A COMPREHENSIVE ENGLISH-HINDI DICTIONARY OF GOVERNMENTAL & EDUCATIONAL WORDS & PHRASES

PERTAINING TO

the various branches of administration, such as,
Accounts, Audit, Banking & Insurance, Budget and Finance, Commerce and Industries, Labour, Planning and Development, Mining, Electricity, Irrigation, Forests, Food and Agriculture, Survey, Revenue and Land Records, Local Self-Government, Police, Jails, Defence, Posts and Telegraphs, Roads, Railways and Air Transport, Public Works, Health, Education and Social Services

AND

Law, Constitution, Parliamentary Practice, Economics, Politics, Newspapers

AND

Anatomy, Astronomy, Bacteriology, Biochemistry, Botany, Chemistry, Engineering, Geology, Mathematics, Medicine, Meteorology, Mineralogy, Optics, Pharmacy, Physics, Physiology, Radar and Radio, Statistics, Zoology,
etç., etc.

BY

Prof. Dr. RAGHU VIRA

M.A., PH.D., D.LITT. ET PHIL., M.P.

with the collaboration of numerous scientists and scholars

Sarasvati-Vihara Series

EDITED BY

RAGHU VIRA, M.A., PH.D., D.LITT. ET PHIL.

Director, International Academy of Indian Culture, Nagpur

IN COLLABORATION WITH OTHER SCHOLARS

Volume 35

A COMPREHENSIVE ENGLISH - HINDI DICTIONARY OF GOVERNMENTAL AND EDUCATIONAL WORDS AND PHRASES

Price: Rs. 30/-

June 1955

Publisher
DR. LOKESH CHANDRA, M.A., D.LITT.
SECRETARY,
INTERNATIONAL ACADEMY OF INDIAN CULTURE, NAGPUR

Printer
SHRI N.N. VAIRAGADE, MANAGER,
THE ARYA BHARATI MUDRANALAYA, NAGPUR

A COMPREHENSIVE ENGLISH - HINDI DICTIONARY OF GOVERNMENTAL AND EDUCATIONAL WORDS AND PHRASES

BY

Prof. Dr. RAGHU VIRA, M.A., PH.D. (LONDON), D.LITT. ET PHIL. (UTRECHT), M.P.

and

Dr. LOKESH CHANDRA, M.A., D.LITT. (UTRECHT)

WITH THE COLLABORATION OF

Indra Deva Arya, M.Sc., LL.B., Nagpur. (*Chemistry*)
B. L. Atreya, M.A., D.Litt., Banaras. (*Philosophy and Psychology*)
B. S. Audholia, M.A., B.Com., Jabalpur. (*Commerce and Economics*)
P. R. Awati, B.A. (Cantab.), D.I.C., F.N.I., I.E.S., Poona. (*Zoology*)
P. L. Baldua, M.A., B.Com., Jabalpur. (*Commerce*)
S. K. Banerji, O.B.E., D.Sc., F.N.I., New Delhi. (*Meteorology, Geophysics*)
† S. S. Bhatnagar, Kt., O.B.E., D.Sc., F. Inst. P., F.I.C., F.C.S., F.R.S. (*Chemistry*)
Braj Mohan, M.A., Ph.D., Banaras. (*Mathematics*)
N. N. Chatterjee, M.Sc., Calcutta. (*Geology*)
S. P. Chatterjee, T.D., Ph.D., Docteur de l'Université (Paris), F.G.S., Calcutta. (*Geography*)
S. K. Chatterji, M.A., D.Litt., F.R.A.S.B., Calcutta. (*Linguistics and Phonetics*)
B. S. Chauhan, M.Sc., Ph.D., F.Z.S., F.A.Sc., Calcutta. (*Zoology*)
G. S. Chowdhary, M.B.B.S., F.R.C.S., Agra. (*Ophthalmology*)
V. M. Dabadghaon, M.Sc., Amraoti. (*Physics*)
K. N. Dave, Nagpur. (*Ornithology*)
M. L. Dewan, M.Sc. (Hons.), Ph.D. (Cornell), Tehran. (*Chemistry, Soil Science*)
V. R. Dnyansagar, M.Sc., Ph.D., Raipur. (*Botany*)
B. G. Ghanekar, Ayurvedacharya, B.Sc., M.B.B.S., Banaras. (*Medicine*)
G. S. Ghurye, M.A., Ph.D. (Cantab.), Bombay. (*Sociology*)
Ram Gopal, M.A., Patna. (*Statistics*)
B. S. Guha, M.A., Ph.D. (Harvard), A.M., F.N.I., F.R.A.S.B., Calcutta. (*Anthropology*)
G. S. Gupta, ex-Speaker, Legislative Assembly, Durg. (*Law and Administration*)
S. L. Hora, D.Sc. (Punjab et Edin.), F.L.S., F.Z.S., F.R.S.E., F.N.I., F.R.A.S.B., Calcutta. (*Fisheries*)
A. G. Jhingrau, M.Sc., Ph.D., Lucknow. (*Petrology*)
S. S. Joshi, M.Sc., D.Sc. (Lond.), Banaras. (*Chemistry*)
Om Prakash Kahol, M.Sc. (Hons.), Hoshiarpur. (*Physics*)
D. D. Karve, M.Sc., Ph.D., A.I.I.Sc., Poona. (*Chemistry*)
Irawati Karve, M.A., Ph.D., Poona. (*Sociology*)
S. M. Katre, M.A., Ph.D. (Lond.), Poona. (*Sanskrit, Linguistics and Phonetics*)
A. N. Khosla, I.S.E., Vice-Chancellor, Roorkee. (*Irrigation*)
M. S. Krishna, M.A., Ph.D., A.R.C.S., D.I.C., F.N.I., Madras. (*Geology*)
K. B. Lal, M.Sc., Ph.D. (Edin.), F.R.S.E., Kanpur. (*Entomology*)
Julius de Lanerolle, Colombo. (*Sinhalese*)
V. N. Likhite, D.Sc., Baroda. (*Agriculture*)
S. D. Limaye, Ph.D., Poona. (*Chemistry*)
D. G. Londhe, M.A., Ph.D. (Leipzig), Nagpur. (*Logic*)
C. Mahadevan, M.A., D.Sc., F.A.Sc., Guntur. (*Geology*)
D. N. Majumdar, M.A., Ph.D. (Cantab.), F.N.I., F.R.A.I., Lucknow. (*Anthropology*)
Kamalakar Manohar, M.D., Ph.D., Baroda. (*Bacteriology*)
R. S. Mathur, M.Sc., Ph.D., Kanpur. (*Plant Pathology and Mycology*)
V. K. Mathur, M.A., Bijnor. (*Sanskrit*)
M. V. Mirashi, M.Sc., Nagpur. (*Botany*)
A. B. Misra, D.Sc., D.Phil. (Oxon.), F.Z.S., F.R.S.E., Banaras. (*Zoology*)
M. L. Misra, Banaras. (*Ceramics*)
V. V. Narlikar, B.Sc., B.A. (Cantab.), F.R.A.S., F.N.I., Banaras. (*Mathematics*)
Raj Nath, M.Sc., D.I.C., Ph.D. (Lond.), F.N.I., Banaras. (*Geology*)

G. R. Paranjpe, M.Sc., A.I.I.Sc., I.E.S., F.N.I., I.P., Poona. (*Physics*)
P. Parija, M.A. (Cantab.), F.N.I., I.E.S., Cuttack. (*Botany*)
H. S. Pruthi, M.Sc., Ph.D. (Cantab.), Sc.D., F.R.A.S.B., F.N.I., New Delhi. (*Entomology*)
Shri Ranjan, M.Sc. (Cantab.), Docteur-ès-Sciences, F.A.Sc., Allahabad. (*Botany*)
B. R. Rao, M.A., D.I.C., F.G.S., F.N.I., Bangalore. (*Geology*)
L. R. Rao, M.A., F.G.S., F.A.Sc., F.N.I., Bangalore. (*Geology*)
† M. D. Ratnasuriya, M.A., Ph.D. (Lond.). (*Sinhalese*)
C. R. Sankaran, M.A., Ph.D., Poona. (*Phonetics*)
N. L. Sharma, M.Sc. (B.H.U. and Liv'pl), F.G.M.S., A.M.G.I., Dhanbad. (*Mineralogy*)
A. N. Shastri, M.Sc. (Lond.), Jabalpur. (*Mathematics*)
R. C. Shenoy, B.A., B.E., Simla. (*Irrigation*)
A. P. Shrivastava, M.Sc., Dehradun. (*Mathematics*)
V. B. Shukla, M.Sc., Ph.D., Nagpur. (*Botany*)
Thakur Surajbhan Singh, M.Sc., Nagpur. (*Zoology*)
Maharajkumar Raghubir Sinh, M.A., D.Litt., LL.B., Sitamau. (*History, Politics and Law*)
G. P. Shrivastava, M.Pharm., Banaras. (*Pharmacy*)
V. N. Thatte, D.Sc., Nagpur. (*Physics*)
N. K. Tiwari, M.Sc., Allahabad. (*Botany*)
P. S. Varma, M.Sc., Patna. (*Chemistry*)
N. C. Verma, M.Sc., Jabalpur. (*Botany*)
S. K. Verma, M.A., New Delhi. (*Economics*)

Dedicated

to

PĀṆINI AND PATAÑJALI

who cast the eternal linguistic mould of India

out of which flow
in unbounded measure
the expressions for
the minutest and vastest
percepts and concepts
which man has or will grasp
in his pursuit of knowledge
of the texture of the universe.

"It is a privilege to be associated, even though only to the extent of writing the Foreword, with the Great English-Indian Dictionary edited by Dr. Raghu Vira.

"The work is a colossal one, both in its conception and execution.

"He has got together a band of enthusiasts to cooperate with him in the work and has succeeded in presenting a monumental work.

"Educationists all over India have agreed that the major obstacle for the spread of the knowledge of modern sciences in the country is the absence of appropriate terminology.

"The Great English Indian Dictionary is an instrument of education which will be of immense assistance in the spread of scientific knowledge in the country.

"Students and teachers of present and future generations will have cause to feel profoundly grateful to the editor of this prodigious compilation."

S. S. Bhatnagar

(Foreword to the Great English-Indian Dictionary, Vol. I, 1944, which is now vastly expanded and incorporated into the present volume).

योे मे अन्नं यो मे रसं
वाचं श्रेष्ठां जिघांसति ।
इन्द्रश्च तस्मा अग्निश्च
अस्त्रं हिंकारमस्यताम् ॥

(अथर्ववेद)

He who designs destruction of my food,
Of my beverage,
And of my noble speech,
O Hail ! Storm ! Thunder ! and Fire !
Roar, hurl your missile,
And smite him.

(*Atharva-Veda*)

Following the long history of modern Indian languages
(which has been so truly affirmed in the Constitution of India)
our terms are drawn primarily from Sanskrit
the classical source-language
of this land.

Our terms are designed to
supply all the scores of derivatives,
compounds and phrases needed by
administration, education, and every other phase of national life.

Sanskrit terms are serviceable, not only in Hindi, but also in Assamese, Bengali, Gujarati, Kannada, Malayalam, Marathi, Nepali, Oriya, Panjabi, Tamil and Telugu. To these we may also add Sinhalese, the major language of Ceylon.

While they will be found useful for Pan-Indian, specific technical or higher purposes,

For local, non-specific, non-technical or popular purposes every Indian language will naturally use local or popular expressions.

"The difficulties of language are not negligible. One's native speech is a closely fitting garment, and one never feels quite at ease when it is not immediately available and has to be replaced by another."

Erwin Schrödinger

Nobel Prize Winner for Physics in 1933

"Modern Eastern students have to be reminded of the creative nature of their languages and to revitalize their terminology.

"They, too, have consciously to revive their abstract and stagnant use of terms by retracing the meanings from the original productive and concrete roots."

Betty Heimann

("*The Significance of Prefixes in Sanskrit Philosophical Terminology*" p.*vi*)

OUR COST

The expenses on the Dictionary include not only those for paper, printing and book-binding but also the salaries of the staff during the last five years. The amount is over four lacs of rupees. If this cost were to be spread over this edition, which consists of four thousand copies, then we should have to price it in a way that after deducting the sales' commission and advertisement charges we may realișe Rs. 100/- per copy. That would mean pricing each copy at near about 150 rupees.

But the Dictionary is intended to serve the people, and hence the price is kept at Rs. 30/- per copy. We hope that the public would appreciate its cheapness and help us in our future work which will continue as long as we do not complete our target of two million terms.

"If I had the powers of a despot, I would today stop the tuition of our boys and girls through a foreign medium,

"And require all the teachers and professors on pain of dismissal to introduce the change forthwith.

"It is an evil that needs a summary remedy."

Mahatma Gandhi

PREFACE

The Divine Being created the forms of the universe, but it is we who give them names and thereby bring them into the orbit of our consciousness. That which remains outside our ken remains unnamed.

सर्वँ वा इदं नाम च रूपं च ।

देवेा रूपाणि चक्रे वयं नामानि कृण्मासि ॥

Hence as we advance the horizon, our terminology must keep pace with it, otherwise our horizon will become dim and hazy. A progressive and creative people have a progressive and a creative language. Daily progress is registered in daily linguistic creation.

India is emerging out of the mediaeval ages. Her languages have been till recently capable of expressing nothing more than mediaeval ideas. Hindi and her sister tongues stand on about the same level. To usher in the new age it is absolutely essential to equip Hindi (and with it the other literary idioms of India) with Indian equivalents for almost every word of the English language that has a bearing on literature and technique. Knowledge has been divided into about 600 special branches. To name only a few: accounts, aeronautics, agriculture, animal husbandry, anatomy, angling, anthropology, architecture, art, astronomy, astrophysics, athletics and sports, aviation, bacteriology, banking, biochemistry, biology, botany, brewing, cartography, ceramics, chemistry, chess, commerce and finance, craniometry, dancing, dentistry, dramaturgy, economics, education, engineering, forestry, gambling, gems and jewelry, geography, geology, history, horology, horticulture, hunting and field sports, insurance, law, logic, machinery and tools, mathematics, medicine, metallurgy, meteorology, mining and ore-dressing, music, nautical and naval terms, newspapers, numismatics, optics, painting, paleontology, paper-making, petrography, petrology, pharmacy, philately, philology and linguistics, philosophy, photography and motion pictures, physics, physiology, politics, printing and engraving, psychology and psychiatry, radio, railways, sculpture, ship-building, sociology, surgery, textiles, transportation (air, land and marine), veterinary science, warfare, zoology.

It has been our design and endeavour to exert ourselves to provide this gigantic mass of technical and semi-technical terms and expressions. All told, the total may exceed two millions. It is a staggering figure.

One might well feel weak and faint, but tackled slowly, steadily and systematically, the task is proving capable of achievement.

We started on the idea in 1931 and the first trial fasciculus was brought forth in 1943. We have worked on one subject after another. We have tackled by now a good many of the foundational subjects and the present volume alone covers one hundred and fifty thousand specific terms and phrases.

* * *

Our sources have been manifold.

On the English side we have used numerous lexicographical works, both general and special. Among the general works one would naturally recount the Oxford English Dictionary in 13 volumes (including the Supplement) and Noah Webster's New International Dictionary of Eng-

lish Language in 2 volumes. The first, which is unrivalled for its historical treatment of each and every word, is superceded by the second by its greater emphasis on modern terms.

The number of special dictionaries is legion. For every branch of learning we have used one or more dictionaries.

On the Indian side we have used all that is available for Sanskrit, Pali, Prakrit and modern Indian languages.. In Sanskrit the ancient Kośas form a dignified array. They have been supplemented by works of 19th and 20th century scholarship, such as the Śabda-kalpa-druma of Rādhākāntadeva in Sanskrit (Calcutta, 1822-58), Sanskrit-Wörterbuch by Otto Böhtlingk and Rudolph Roth in German (published by the Royal Academy of Sciences in Russia, St. Petersburgh, 1855-75), Sanskrit-English Dictionary by M. Monier-Williams (Oxford, 1899), and Buddhist Hybrid Sanskrit Dictionary by Franklin Edgerton (Yale, U. S. A., 1953) in English.

Besides, we had to compile our own English-Sanskrit and English-Pali indexes. Without these we could not have had at our disposal a complete picture of all that is available under a particular English term. The number of cards in these indexes approximates four hundred thousand. It is the biggest collection that has so far been made. We intend to issue this material in the form of two independent works. One would be a Comprehensive English-Sanskrit Dictionary, which will extend over ten volumes, each volume comprising about one thousand pages. It will incorporate the entire recorded material which is inconceivably rich and varied. The second would be an English-Pali Dictionary in one volume of 1500 octavo pages.

For modern Indian languages we have used monolingual and bilingual dictionaries prepared in the 19th and 20th centuries. Some of them are works of great erudition but unfortunately all fall far short of our requirements. Linguistically these dictionaries can be divided into three groups: (a) English to Hindi, (b) Hindi to English, (c) Hindi to Hindi. Similarly for other languages.

There is still another group of dictionaries whose guidance we have occasionally sought. These are bilingual dictionaries of major civilised languages which have technical literature and technical vocabularies. For example, German, French, Dutch, Spanish, Portuguese, Italian and Russian in the West and Arabic, Persian, Chinese and Japanese in the East. We have not ignored smaller languages like Finnish in Europe and Annamese in Asia. Their varying capacities to express new ideas help us on our path.

To the dictionaries we must add yet another category of books without which our formations would have lacked organic life i.e. the capacity to integrate with the context. These are standard books in each domain; and in the case of administration the codes and manuals of each department of the government. In law there are the Codes and numerous Acts which we waded through. Each word, compound and phrase has been provided for in Hindi with due consideration to its associations and surroundings.

Our special lexicons, text-books, codes and manuals still needed experienced men to interpret them, to discuss and to help in the decision of the one or more equivalents that would serve in Hindi and other Indian languages. We have had the cooperation, long or short, of over 200 specialists.

* * *

From 1943 up to 1946 we issued four volumes of the Great English-Indian Dictionary. The first concerned Inorganic Chemistry. The second dealt with Organic Chemistry, and extended up to the letter D. The third was a special volume on Scientific Apparatus. The fourth dealt with Chemical Dyes and Colours, with an Appendix on Intermediate Products. In these volumes each Indian word appeared in four scripts, two of the North and two of the

South viz., Devanāgarī and Bengali, Kannada and Tamil.

During the period 1947-54 we issued a number of special dictionaries—

1. वाणिज्य-शब्दकोष (a Dictionary of Commerce, with special reference to Book-keeping and Accountancy), in collaboration with Shri B. S. Audholia, M.A. and Shri P. L. Baldua, M.A., both Principals of Commerce Colleges at Jabalpur. 1947.

2. सांख्यिकी-शब्दकोष (a Dictionary of Statistical terms) in collaboration with Shri B. S. Audholia, M.A. and Shri P. L. Baldua, M.A. September 1948.

3. *An Elementary English-Indian Dictionary of Scientific Terms*. Prepared for the use of Matriculation students of Indian Universities and High School Boards. The terminology concerns mostly chemistry, physics, mathematics and biology and covers a great part of Intermediate requirements. June 1948 (second edition: March 1950).

4. अर्थशास्त्र-शब्दकोष (a Dictionary of Economics), in collaboration with Shri B. S. Audholia, M.A. and Shri P. L. Baldua, M.A. February 1949.

5. *Terminology of Logic*, in collaboration with Dr. D. G. Londhe, M.A., Ph.D. (Leipzig), Principal, National College, Nagpur. July 1949.

6. *A Dictionary of English-Indian Terms of Administration*, in collaboration with Hon'ble Shri G. S. Gupta. October 1949 (second edition : March 1950).

7. *Indian Scientific Nomenclature of Birds of India, Burma and Ceylon*, giving the names of all the genera, species and subspecies of birds found in India, Pakistan, Burma and Ceylon. In collaboration with Shri K. N. Dave. November 1949.

8. *A Consolidated Great English-Indian Dictionary*, with the collaboration of numerous scientists and scholars, containing about 80,000 terms relating to accounts and administration, agriculture, anatomy, bacteriology, banking, biochemistry, botany, chemistry, civics, commerce and finance, constitution, dyes and colours, economics, education, engineering, insurance, law, mathematics, medicine, mineralogy, newspapers, optics, parasitology, pharmacy, physics, physiology, politics, radio, railway, statistics, zoology, and numerous other science as well as art subjects. 1950 (second edition : 1951, third edition : 1952).

9. *Hindi-English Dictionary of Technical Terms*, being the reverse of the above Consolidated Great English-Indian Dictionary. 1951.

10. *Indian Conventional Signs for Topographical Maps of the Survey of India*, in collaboration with Shri B. G. Tamaskar, M.A. April 1950.

11. खनिज-अभिज्ञान, in collaboration with Prof. N. L. Sharma, Indian School of Mines, Dhanbad; Dr. S. D. Limaye, Ph.D., Poona; and Dr. Lokesh Chandra, M.A., D.Litt. 1953.

12. *Indian Scientific Nomenclature of the Mammals of India, Burma and Ceylon*, in collaboration with Shri K. N. Dave and Dr. Lokesh Chandra, M.A., D.Litt. 1953.

Agricultural Statistics terms were prepared in response to the request of the Department, and were published in the Journal of the Indian Society of Agricultural Statistics, 1948, Vol.I, No.2. Mr. Ramgopal, M.A., had been deputed by the Department as my collaborator.

Early in 1947 I was entrusted with the preparation of terms and text-books on chemistry, mathematics, physics, botany and zoology by the Government of Madhya Pradesh. With the cooperation of the professors, readers and lecturers of the Nagpur University complete terminology up to the B.Sc. and text-books for the Intermediate were produced under my general-editorship. Each book was written in two languages, namely, Hindi and Marathi.* This is

* Here is the complete list—

1. माध्यमिक बीजगणित (Intermediate Algebra), Hindi version : A. P. Shrivastava, M.Sc.

the first set of scientific university books with a uniform and co-ordinated Indian terminology.

Over sixty B.Sc. textbooks are under preparation.

2. माध्यमिक बीजगणित (Intermediate Algebra), Marathi version : Kumari A. Date, M.A.
3. माध्यमिक त्रिकोणमिति (Intermediate Trigonometry), Hindi version : R. C. Varma, M.Sc.
4. माध्यमिक त्रिकोणमिति (Intermediate Trigonometry), Marathi version : Y. V. Thosar, M.Sc.
5. माध्यमिक सान्द्र-रैखिकी (Intermediate Solid Geometry), Hindi version : R. C. Varma, M.Sc.; S. N. Bhaduri, M.Sc.
6. माध्यमिक सान्द्र-रैखिकी (Intermediate Solid Geometry), Marathi version : Kumari A. Date, M.A.
7. माध्यमिक याम-रैखिकी (Intermediate Co-ordinate Geometry), Hindi version : S. N. Bhaduri, M.Sc.
8. माध्यमिक याम-रैखिकी (Intermediate Co-ordinate Geometry), Marathi version : N. S. Kshirasagar, B.Sc. (Hon.); Y.V. Thosar, M.Sc.
9. माध्यमिक स्थैतिकी (Intermediate Statics), Hindi version : A. P. Shrivastava, M.Sc.
10. माध्यमिक स्थैतिकी (Intermediate Statics), Marathi version : Shrimati S. V. Tawdey, M.A.
11. माध्यमिक प्रवैगिकी (Intermediate Dynamics), Hindi version : S. N. Bhaduri, M.Sc.
12. माध्यमिक प्रवैगिकी (Intermediate Dynamics), Marathi version : K. N. Yawalkar, M.Sc.
13. माध्यमिक प्राणिकी, भाग १ (Intermediate Zoology, Part I), Hindi version : Thakur S. B. Singh, B.Sc. (Hon.)
14. माध्यमिक प्राणिकी, भाग १ (Intermediate Zoology, Part I), Marathi version : G. V. Vaidya, M.Sc.
15. माध्यमिक प्राणिकी, भाग २ (Intermediate Zoology, Part II), Hindi version : Thakur S. B. Singh, B.Sc. (Hon.)
16. माध्यमिक प्राणिकी, भाग २ (Intermediate Zoology, Part II), Marathi version : G. V. Vaidya, M.Sc.; K. S. Deshpande, M.Sc., LL.B.
17. माध्यमिक औद्भिदी (Intermediate Botany), Hindi version : Dr. V. B. Shukla, M.Sc., Ph.D.; N. C. Varma, M. Sc.; M. V. Mirashi, M.Sc.
18. माध्यमिक औद्भिदी (Intermediate Botany), Marathi version : M. V. Mirashi, M.Sc.
19. माध्यमिक आनुष्ठानिक औद्भिदी (Intermediate Practical Botany), Hindi version : N. C. Varma, M.Sc.; M. V. Mirashi, M.Sc.; V. R. Dnyansagar, M.Sc.
20. माध्यमिक आनुष्ठानिक औद्भिदी (Intermediate Practical Botany), Marathi version : M. V. Mirashi, M.Sc.; V. R. Dnyansagar, M.Sc.
21. माध्यमिक भौतिकी, भाग १ (Intermediate Physics, Part I), Hindi version : Dr. V. N. Thatte, D.Sc.; R. P. Sharma, M.Sc.
22. माध्यमिक भौतिकी, भाग १ (Intermediate Physics, Part I), Marathi version : Dr. V. N. Thatte, D.Sc.; L. S. Nandanpawar, B.Sc. (Hon.), LL.B.
23. माध्यमिक भौतिकी, भाग २ (Intermediate Physics, Part II), Hindi version : Dr. V. N. Thatte, D.Sc.; R. P. Sharma, M.Sc.
24. माध्यमिक भौतिकी, भाग २ (Intermediate Physics, Part II), Marathi version : Dr. V. N. Thatte, D.Sc.; L. S. Nandanpawar, B.Sc. (Hon.), LL.B.
25. माध्यमिक भौतिकी, भाग ३ (Intermediate Physics, Part III), Hindi version : Dr. V. N. Thatte, D.Sc.; R. P. Sharma, M.Sc.
26. माध्यमिक भौतिकी, भाग ३ (Intermediate Physics, Part III), Marathi version : Dr. V. N. Thatte, D.Sc.; L. S. Nandanpawar, B.Sc. (Hon.), LL.B.
27. माध्यमिक आनुष्ठानिक भौतिकी (Intermediate Practical Physics), Hindi version : R. P. Sharma, M.Sc.
28. माध्यमिक आनुष्ठानिक भौतिकी (Intermediate Practical Physics), Marathi version : L. S. Nandanpawar, B.Sc. (Hon.), LL.B.; M. R. Bhide, M.Sc.; P. V. Khandekar, M.Sc.
29. माध्यमिक रसायन, भाग १ (Intermediate Chemistry, Part I), Hindi version : I. D. Arya, M.Sc., LL.B.; N. V. Karbelkar, M.Sc.; M. V. Naik, M.Sc.
30. माध्यमिक रसायन, भाग १ (Intermediate Chemistry, Part I), Marathi version : I. D. Arya, M.Sc., LL.B.; N. V. Karbelkar, M.Sc ; M. V. Naik, M.Sc.
31. माध्यमिक रसायन, भाग २ (Intermediate Chemistry, Part II), Hindi version : I. D. Arya, M.Sc., LL.B.; N. V. Karbelkar, M.Sc.; M. V. Naik, M.Sc.
32. माध्यमिक रसायन, भाग २ (Intermediate Chemistry, Part II), Marathi version : I. D. Arya, M.Sc., LL.B.; N. V. Karbelkar, M.Sc.; M. V. Naik, M.Sc.
33. माध्यमिक रसायन, भाग ३ (Intermediate Practical Chemistry), Hindi version : I. D. Arya, M.Sc., LL.B.; N. V. Karbelkar, M.Sc.; M. V. Naik, M.Sc.
34. माध्यमिक रसायन, भाग ३ (Intermediate Practical Chemistry), Marathi version : I. D. Arya, M.Sc., LL.B.; N. V. Karbelkar, M.Sc.; M. V. Naik, M.Sc.

There is no complete record of the numerous books produced elsewhere which have used our terminology either wholly or partly. They cover not only university subjects but go beyond them.

In 1948 Dr. Rajendra Prasad, then the President of the Constituent Assembly of India, entrusted me along with other friends, with the task of developing the terminology required for the translation of the English text of our Constitution into Hindi and other languages of India. The terminology was discussed and approved by an All-India Committee of Linguistic Experts representing as many as thirteen languages of India recognized by the Constitution, namely, Sanskrit, Tamil, Telugu, Urdu, Kashmiri, Assamese, Gujarati, Hindi, Kannada, Malayalam, Marathi, Oriya and Panjabi. This terminology has already been used in the translations of the Constitution into several of these languages.

I, my collaborators and staff have also worked for complete terminologies of Railway, Food and Agriculture, Parliamentary Practice; and for every Department of the Madhya Pradesh Government.

The ground covered by the present Dictionary may briefly be indicated as follows :

It is a complete compendium for running the administrative machinery. It registers not only single words and compounds but even the oft-used phrases (which are more or less conceptual integers to the administrator). One would find all that one may need for general administration, accounts, finance, budget, auditing, public works, industries, railways, etc., etc. In forestry every plant that grows in the Himalayas, Sundarbans or Nilgiris has received due mention in the Dictionary. The entire Ayurvedic literature has been ransacked to supply the names where they existed, and when nothing existed suitable names have been devised. It is not only the popular English names that have been provided for but the binomial and trinomial systems have been carefully and laboriously worked out.

In law we have aimed at comprehensiveness. There would hardly be a legal term which would not be found here.

In medicine, the Dictionary covers its different branches, from anatomy to pharmacy and bacteriology. A complete volume containing everything medical would have been beyond the scope of the present work. That will appear separately.

In fundamental sciences, algebra, geometry, trigonometry, statics, dynamics, differential and integral calculus, astronomy, inorganic and organic chemistry, bio-chemistry, physical chemistry, physics, botany, zoology, have been dealt with in such fair measure that they will take up the students at the universities far beyond the B.Sc. courses.

Agriculture, commerce, economics, education, engineering, entomology, geography, geology, insurance, irrigation, logic, mechanics, metallurgy, meteorology, mineralogy, mycology, opthalmology, paleontology, politics, psychology, surveying and a host of other branches of learning have been included in the Dictionary.

It is hoped that the Dictionary will serve the largest number of administrators, lawyers, industrialists, scientists and teachers and will be an indispensable instrument in the hands of authors for bringing modern knowledge to the very doors of the masses.

It is essentially a work of cooperation of specialists. The names of most of them are found on the title pages of our dictionaries. Still others appear as co-authors of the text-books listed before.

In conclusion it is my great joy to recall the many benevolent friends who have shared with me the idea and the cause, and have contributed towards its realization. The first great friend was the late Sir N. Gopalaswamy Ayyangar, then the Prime Minister of the State of Jammu and Kashmir. His was the grant that initiated the work in 1942. It was followed by generous donations of Raj Rajendra Lt.-Col. M. N. Shitole of Gwalior. He was followed by Seth Shri Jai Dayalji whose deep love and munificence have

been our constant comrades. It is he who made it possible to produce the present voluminous tome. Hon'ble Pandit Ravi Shankar Shukla, the Chief Minister of Madhya Pradesh, took us out of the blazing fires of 1946-47 Lahore, and established us in Nagpur. Here for the last eight years we have had the assistance of numerous specialists. Here have been produced text-books of science. Again it is here that a fair start has been made in shifting over to Hindi and Marathi as the media of public administration. Shri B. G. Kher, as the Chief Minister of Bombay, made a decent grant towards one of our previous volumes.

My son Dr. Lokesh Chandra has been taking interest in the Dictionary project since the preparation of the first fasciculus in 1943. With every year his interest has been on the increase. From April 1950 he has devoted himself almost entirely to it. Since then he has borne the manifold duties of maintaining the card-indexes, of controlling the work of collaborators and assistants, of getting the press-copy ready and of seeing the different dictionaries through the press. Since 1952 he has participated in the formation of terms as well. All this he has done with cheer and credit. Without his constant devotion to the cause and its execution it would not have been possible to fulfill our plans.

A word to the users of this Dictionary. Kindly note that it is a special dictionary and as such it serves your special needs, in whatever direction they may lie. If however there be items such as you find missing in this volume, please do not hesitate in writing to us. If you find imperfections, as there must be, kindly do point them out to us.

Now Hindi and other Indian languages can stand erect, survey the fields of knowledge, create their own literatures, widen the horizons and raise the stature of the growing and future generations. With this faith we embark the Dictionary, the biggest of its kind in Asia, on its voyage of utility to the Motherland.

April 5, 1955 RAGHU VIRA

* * *

INTRODUCTION

Words and thoughts are inseparably connected. New thoughts need new words. Words again can be opaque or transparent. Words can be borrowed from another language or they can be created out of the same language. Borrowed words taken out into a new sphere, even though originally transparent, become opaque, and lose their productivity.

Some languages build extensively, others to a limited extent only. There are others which borrow extensively because they can build only sparingly.

While every language builds to a certain extent, it is only a very small number that build constantly, and not only single stray words but whole systems. These are the three great classical languages of the world. They are coming down from ancient times. They have been cultivated continuously over centuries and milleniums. They are Sanskrit in India, Chinese in the Far East, and Latin (with Greek) in the West. They cover wide expanses of time and space. The languages in Europe, from Icelandish to Russian, depend for their new formations on Latin. In India and South-East Asia Sanskrit is the source. The domain of Chinese is China, Manchuria and Japan.

The history of Sanskrit is long and varied. There are few persons in our country who are capable to survey its field. To begin with, Sanskrit is an all-India language. Its literature is also pan-Indian. It does not belong to any particular locality. Every province has contributed to it. In the North, Panjabi, Hindi and Nepali; in the East, Assamese, Bengali and Oriya; in the West, Sindhi, Gujarati and Marathi; and in the South beyond the shores of India in the jewel island of Ceylon, Singhalese are the grand-daughters of Sanskrit. Or, we might put it the other way—Sanskrit speakers were the forefathers of the present Panjabis, Bengalis and the rest. During the passage of centuries, there was a change and Sanskrit passed through the stages of Pali, Prakrits and Apabhraṃśas to the present day formations. But while changes occurred in daily speech, Sanskrit literature continued to flourish in every area.

Sanskrit had extended even beyond the limits of modern India. Kashmir, Chitral, Swat, Afghanistan, Central Asia and Chinese Turkestan were at one time the centres for the radiation of Sanskrit language and civilisation.

In between Singhalese and Marathi, that is in the region where Dravidian languages now prevail, Sanskrit was cultivated with equal or even greater ardour. Some of our brilliant philosophers and men of letters have come from this area. I may cite here just two names, Śaṅkarācārya and Sāyaṇācārya, the greatest philosopher and Vedist respectively.

Beyond the ocean, in distant Malaya, Sumatra, Java and Borneo, up to the islands of Philippines, sailors and merchants, princes and scholars took Sanskrit with them.*

Pañchaśīla is the designation of the five basic principles of the new Republic of Indonesia. Dvi-varṇa is the designation of their national flag; Garuḍa of their airlines. Personal names, as

* We have recently published a big volume of over four hundred and fifty closely printed pages entitled "Sanskrit in Indonesia", wherein the history of Sanskrit words from Madagascar (near the mainland of Africa) up to Philippines has been treated. We refer the curious readers to this volume.

Soekarno (i. e. सु-कर्ण the virtuous Karṇa who fights on the side of good, as against the Karṇa of Mahābhārata who fought on the side of evil), are further evidence of their Sanskrit background.

In Cambodia, Sanskrit inscriptions have been found from the earliest time of their history up to the 14th century, that is as long as India was able to maintain her foreign relations. Hundreds of lithic documents in the form of royal inscriptions in gorgeous Kāvya style have been discovered and published by two generations of French savants. They stand testimony to the use of Sanskrit as the language of learned men and royal courts for a thousand years and over.

One might look at the Thai Dictionary by George Bradley McFarland and on a single page read उपमा, उपमान, उपमेय, उपयुवराज, उपयोग, उपरि, उपरिचर, उपरिवुद्धि, उपरिभाव, उपरिम, उपसर्ग, उपसम्पदा, उपाध्याय, etc. Under कर्मकार 'a governmental official body' one reads several scores of names of departments, such as कर्म-जलप्रदान Irrigation Department, कर्म-धर्मकार Ecclesiastical Department, कर्म-नगरादर Department of Municipal Affairs, etc. बीजगणित is algebra and त्रिकोणमिति is trigonometry, same as we have in India.

The names of months like Caitra, Vaiśākha, Kārttika, prevailed from Madagascar, up to Philippines. The Śaka era is still used in Bali, Java and Burma. There are thousands of Āyurveda practitioners in Śrī Laṅkā.

The modern languages of North India may be said to have had four to ten centuries of literary activity. During this period they have freely drawn upon Sanskrit. There has been no age at which Sanskrit has not supplied their life-sap. The same is true for Kannada, Telugu and Malayalam. One has only to glance at the big-size dictionaries of these languages and calculate. One finds that out of one lakh of vocabulary entries the Sanskrit element is between 70 to 80 thousand. Even in Tamil which has tried to maintain relative purity of usage and has had less of Sanskrit than the others, the number of Sanskrit vocables is above forty thousand. I may cite from the Tamil Lexicon, published under the authority of the University of Madras, Vol. 6, 1934, p.3872, where almost every word is Sanskrit (sometimes adapted phonetically to the requirements of Tamil). It contains even a word which is new for ordinary Hindi men—जातिमासम्, meaning the calendar month. The page begins with a nāṭya term, जात्तियम् (जात्य), जात्तिरै (यात्रा, through Hindi जात्रा), जातक-कतै (जातक-कथा), जातक-पावम् (जातक-भाव) 'agreement between the horoscopes of the bride and bridegroom', जातकी 'the person whose horoscope is under reference', जाति-त्वेषम्, जाति-तर्मम्, जाति-प्रष्टम् are respectively जाति-द्वेष, जाति-धर्म and जाति-भ्रष्ट. जाति-पुष्पम् is jasmine. जाति-मल्लिकै (जाति-मल्लिका) is the large-flowered jasmine. Then come words connected with caste जाति-लक्षणम्, जाति-लिङ्कम् (जाति-लिङ्गम्), जाति-जीवनम्, जाति-साङ्कर्यम्. जाति-स्वरम् are a class of musical notes.

For higher thoughts and for technical purposes Sanskrit supplies common terms for the languages of the North and the South, the East and the West. Poetry, religion, philosophy, medicine and astronomy are replete with Sanskrit terms.

The recent Constitution of the Republic of Burma has put it down in the form of an article that the advancement and cultivation of Sanskrit and Pali are the concern of the state.

The Constitution of India has also laid it down in unmistakable terms that Sanskrit shall be the primary source for the evolution of Hindi, the official language of the whole of India. Although not mentioned in the Constitution the same is true for other languages as well.

The capacity of Sanskrit as a building language is great. It is as great as that of Latin and Chinese or perhaps even greater, but certainly in no case less.

The technical terminology of modern technique when derived from Sanskrit will bring scientific thought in line with literary thought. The ancient bricks for literature and science shall be the same. The future scientific expressions of India will form an integrated whole with the pre-existing literary ones. In English and other European languages it is not always so.

Our building material consists of three elements (a) verbal roots, (b) suffixes, and (c) prefixes.

In Pāṇini, the greatest codifier of language, the number of verbal roots approximates two thousand. But in use, one hardly finds seven hundred. Out of these we append here a list of about 520. These are the roots which lie at the basis of our vocabularies, old and new. The new one, particularly, does not go beyond them.

Verbal roots are the abstractions of grammarians. They become usable only with the addition of suffixes, one, two or more. Nouns, adjectives, adverbs are derived from roots.

One may wonder as to how it is possible for five hundred roots to serve the variegated patterns of ancient and modern knowledge. Here prefixes come in. When prefixed to roots they give them new directions, and the few hundred roots are multiplied to thousands and lakhs.

At the persistent request of the users of our vocabularies we give here a list of the verbal roots, suffixes and prefixes. This should prove useful for reference. The meanings supplied are the minimum. The examples of derivatives from these roots are also the minimum. While the Indian user, ignorant of Sanskrit, may not be conversant with the verbal roots, he will discover that he knows the derivatives quoted to the extent of eighty to ninety per cent. It is irrespective of the language which may be his mother-tongue. It may be Hindi, Assamese, Gujarati, Bengali, Oriya or Marathi. It may be Kannada, Telugu or Malayalam. It may be even Singhalese. After he has done any one of these languages up to the high school stage he will find that he has done enough by way of ground-work. What follows is only to lead him from the known to the unknown, from words to their roots. As regards prefixes and suffixes, most of these also he has met with in the study of his mother-tongue, such as Bengali or Malayalam. But now he is introduced to these as separate linguistic elements, which would help him in the analysis and understanding of what he has known as well as what he is going to know.

* * *

VERBAL ROOTS

The following list contains four items (1) roots, (2) one or two meanings, (3) one or two examples, (4) their common meaning, with occasional reference to a Modern Indian form derived from it. In the examples quoted one would sometimes meet prefixes.

We would request our reader to test his knowledge by going through the examples and noting as to how many he already knows and how many of them are new to him. When he discovers that the vast majority are old acquaintances, he will get new courage to approach and master the present terminology which is based upon them.

१ अंश् to divide ... अंश share
अंश-धारी shareholder

२ अङ्क् to mark ... अङ्क mark

३ अज् to drive ... अज goat ('one that is driven')

४ अञ्च् to bend ... अञ्चल border of a garment

५ अञ्ज् to annoint ... अञ्जन ointment

६ अर्च् to worship ... अर्चा, अर्चना worship

७ अर्ज् to acquire ... अर्जन earning (in धनोपार्जन earning money)

८ अर्थ् to request ... अर्थ money
प्रार्थना request (प्र+अर्थना)

९ अट् to roam ... अटवी a forest ('place to roam in')
पर्यटन roaming about, touring (परि+अटन)

१० अद् to eat ... अन्न food

११ अन् to breathe ... प्राण (प्र+अन) breath

१२ अन्ध् to make blind ...	अन्ध blind
	अन्ध-कार darkness ('that which makes blind')
१३ अर्ह् to deserve ...	अर्हा value
१४ अश् to eat ...	अशन eating
	प्रातर्-आश breakfast
१५ अस् (1) to be ...	अस्ति-त्व existence
(2) to throw ...	अस्त्र missile
१६ आप् to obtain ...	आप्त, प्राप्त (प्र+आप्त) obtained
१७ आस् to sit ...	आसन seat
१८ इ to go ...	वीत (वि+इत) past
	प्रेत (प्र+इत) dead
१९ इङ्ग् to move ...	इङ्गित gesture
२० इन्ध् to kindle ...	इन्धन fuel
२१ इष् (1) to wish ...	इच्छा desire
(2) to move ...	इषु arrow
with प्र, to send ...	प्रेषण sending
२२ ईक्ष् to view ...	परीक्षा (परि + ईक्षा) examination
२३ ईंख् to swing ...	प्रेंखण (प्र+ईंखन) swinging
२४ ईर् to move ...	ईरणा in प्रेरणा (प्र+ईरणा) urging
२५ ईर्ष्य् to envy ...	ईर्ष्या envy
२६ ईश् to be master ...	ईश, ईश्वर lord
२७ ईह् to strive, to long for ...	ईहित striven for, longed for
२८ उक्ष् to sprinkle ...	उक्षण, प्रोक्षण sprinkling
२९ उज्झ् to abandon ...	उज्झित, प्रोज्झित abandoned
३० उन्द् to wet ...	उदक water
	समुद्र (सम्+उद्र) sea
३१ उब्ज् to press down ...	न्युब्ज (नि+उब्ज) concave
	उदुब्ज (उद्+उब्ज) convex
३२ उष् to burn ...	उष्ण hot
३३ ऊन् to lessen ...	न्यून (नि+ऊन) less
३४ ऊर्ज् to be strong ...	ऊर्जस्वी mighty
३५ ऊह् to reason ...	ऊहा reason
	ऊहापोह deliberation and counter-deliberation
३६ ऋध् to prosper ...	ऋद्धि prosperity
३७ एज् to shake ...	एजमान shaking
३८ एध् to grow ...	एधमान growing
३९ कण्ड् to thrash ...	कण्डन thrashing
४० कत्थ् to boast ...	वि-कत्थन boasting
४१ कथ् to tell ...	कथा story
४२ कम् to desire ...	काम desire
४३ कम्प् to shake ...	भू-कम्प earth-quake
४४ कल् (1) to murmur ...	कलकल soft sound
(2) to count ...	सं-कलन adding
	वि-कलन subtracting
४५ कश् to strike ...	कशा whip
४६ कष् to rub ...	नि-कष touch-stone (Hindi कसौटी from कष-वटी)
	कष्ट pain
४७ कस् to move ...	वि-कास development
४८ कांक्ष् to desire ...	कांक्षा desire
४९ काश् to shine ...	प्र-काश light
५० कास् to cough ...	कास cough (Hindi खांसी)
५१ कित् ...	केतु banner
	नि-केतन् dwelling
in its derivative verbal form चिकित्स् to heal ...	चिकित्सा healing
५२ कीर्त् to glorify ...	कीर्त्ति glory
५३ कील् to bind ...	कील nail (same as Hindi कील, कीला)
५४ कुच् to contract ...	सं-कुचित contracted
५५ कुञ्च् to bend ...	कुञ्चिका key
५६ कुट्ट् to pound ...	कुट्टन pounding (Hindi कूटना)
५७ कुण्ठ् to blunt ...	कुण्ठित blunted, dulled
५८ कुत्स् to abuse ...	कुत्सा reproach
५९ कुप् to be angry ...	कोप anger
६० कूज् to coo ...	कूजन cooing
६१ कूर्द् to leap ...	कूर्दन jumping, playing (Hindi कूदना)
६२ कृ to act ...	करण, कृति action (Hindi करना)
६३ कृत् (1) to cut ...	कर्तन cutting (Hindi काटना)
(2) to spin ...	कर्तन spinning (Hindi कातना)
६४ कृप् to pity ...	कृपा pity
६५ कृश् to be thin ...	कृश thin, emaciated
६६ कृष् (1) to plough ...	कृषि cultivation
(2) to pull ...	आ-कर्षण attraction
६७ कॄ to scatter ...	किरण ray
६८ क्लृप् (1) to effect, to produce ...	कल्पना imagination
(2) to cut ...	कल्पनी pair of scissors
६९ क्रन्द् to cry ...	क्रन्दन crying
७० क्रम् to step, to walk...	क्रम step, order
७१ क्री to purchase ...	क्रय purchase
	वि-क्रय sale (Hindi बिक्री)
७२ क्रीड् to play ...	क्रीडा play
७३ क्रुध् to become angry ...	क्रोध anger

७४	क्रुश् to cry out, to abuse ...	क्रोश (Hindi कोस) (the range of the voice in calling)
		आ-क्रोश cursing (Hindi कोसना)
७५	क्लम् to be fatigued...	क्लान्ति fatigue
७६	क्लिद् to be damp ...	क्लिन्न damp
७७	क्लिश् to torment ...	क्लेश torment, anguish
७८	क्लीब् to be impotent ...	क्लीब impotent
७९	क्वण् to tinkle ...	क्वणन tinkling, twanging
८०	क्वथ् to boil ...	क्वाथ decoction
८१	क्षम् to be patient ...	क्षमा forgiveness
८२	क्षर् to flow, trickle...	क्षरण trickling
		क्षार corrosive (Hindi खार)
८३	क्षल् to wash, to clean ...	प्र-क्षालन washing
८४	क्षि to decay ...	क्षय-रोग consumption
८५	क्षिप् to throw ...	क्षेपण throwing
८६	क्षुद् to pulverize ...	क्षोद powder
		क्षुद्र trifling
८७	क्षुध् to be hungry ...	क्षुधा hunger
८८	क्षुभ् to be agitated (Hindi चुभना) ...	क्षुब्ध agitated
८९	क्षुर् to cut ...	क्षुर razor (Hindi छुरा, छुरी)
९०	खच् to inlay ...	रत्न-खचित inlaid with jewels
९१	खञ्ज् to limp ...	खञ्ज lame
९२	खण्ड् to break into pieces ...	खण्ड part
९३	खन् to dig ...	खनन digging
		खनि mine
९४	खाद् to eat (Hindi खाना) ...	खाद्य edibles
९५	खिद् to be depressed ...	खिन्न depressed
९६	खेल् to play ...	खेला sport
९७	ख्या to relate ...	व्या-ख्यान explanation, lecture
		ख्याति repute
९८	गण् to count ...	गणना enumeration
९९	गद् to speak ...	गद्य prose
१००	गन्ध् to smell ...	गन्ध odour
		गान्धिक perfumer (Hindi गांधी)
१०१	गम् to go ...	गति movement
१०२	गर्ज् to thunder ...	गर्जन thunder, roar
१०३	गर्व् to be proud ...	गर्व pride
१०४	गर्ह् censure ...	गर्हा censure
१०५	गल् (1) to drip, to fall off ...	गलन dripping, melting (Hindi गलना)
	(2) to swallow ...	गल throat
१०६	गल्भ् to be bold ...	प्र-गल्भ confident, arrogant
१०७	गह् to enter deeply into ...	गहन dense
१०८	गा to go ...	गात्र limb ('instrument of movement')
१०९	गा, गै to sing ...	गान song, गायन singing
११०	गाह् to dive into ...	गाढ thick, dense
१११	गुञ्ज् to buzz, to hum ...	गुञ्जन buzzing, humming
११२	गुण् to multiply ...	गुणन multiplication
११३	गुण्ठ् to cover ...	गुण्ठन veil
११४	गुप् to protect ...	गुप्त protected
११५	गुफ्, गुम्फ् to string together ...	गुम्फन stringing
११६	गुह् to hide ...	गुहा cave
११७	गृध् to covet ...	गृध्र vulture
११८	गृभ् to grab, to grasp ...	गर्भ womb
११९	गॄ to swallow ...	नि-गिरण swallowing
		अज-गर 'goat-swallower', python
१२०	ग्रथ्, ग्रन्थ् to compose, to string ...	ग्रन्थ book
१२१	ग्रस् to devour ...	ग्रास mouthful
१२२	ग्रह् to seize ...	ग्रह eclipse
१२३	ग्लै to be weary ...	ग्लानि exhaustion, sickness
१२४	घट् to happen ...	घटना happening
		दुर्घटना accident
१२५	घट्ट् to rub ...	सं-घट्टन to strike together
१२६	घस् to eat ...	घास grass
१२७	घुष् to proclaim ...	घोषणा proclamation
१२८	घूर्ण् to roll about ...	घूर्णन rolling
१२९	घृ to sprinkle, to pour ...	घृत ghee (Hindi घी)
१३०	घृष् to rub ...	घर्षण rubbing (Hindi घिसना)
१३१	घ्रा to smell ...	व्या-घ्र tiger
		घ्राण nose
१३२	चकास् to shine ...	चकासा brilliance
१३३	चक्ष् to see ...	चक्षु eye
१३४	चण्ड् to be angry ...	चण्डी Durgā
१३५	चम् to sip ...	आ-चमन sipping
१३६	चर् to walk ...	चर spy
		चरण feet
		चरित deed
१३७	चर्च् to discuss ...	चर्चा discussion

१३८ चर्व् to chew ... चर्वण chewing (Hindi चबाना)
१३९ चल् to move ... अ-चल immovable, mountain
१४० चि to gather, construct ... चिता pile
१४१ चित् to understand ... चेतन conscious
चित्त mind
१४२ चिन्त् to think ... चिन्ता care, anxiety
१४३ चुम्ब् to kiss ... चुम्बन kissing
१४४ चुर् to steal ... चोर thief
१४५ चूर्ण् to powder ... चूर्ण powder
१४६ चूष् to suck ... चूषण sucking (Hindi चूसना)
१४७ चेष्ट् to strive ... चेष्टा striving
१४८ च्यु to deviate ... च्युत deviated
१४९ च्युत् to trickle ... निश्-च्योतन trickling out
१५० छद् (1) to cover ... छत्र umbrella
(2) or छन्द् to please छन्दः metre
१५१ छल् to cheat ... छल fraud
१५२ छिद् to cut ... छिद्र hole
१५३ जन् to be born ... जन्म birth
१५४ जप् to mutter ... जप muttering of prayers
१५५ जभ् to yawn ... जम्भ jaw
१५६ जल्प् to prattle ... जल्प prattle
१५७ जागृ to be awake ... जागरण keeping awake
१५८ जि to conquer ... जय victory
१५९ जीव् to live ... जीवन life
१६० जम्भ् to yawn ... जृम्भा yawning (Hindi जम्भाई)
१६१ जॄ to grow old ... जरा old age
१६२ ज्ञा to know ... ज्ञान knowledge
१६३ ज्वर् to be feverish ... ज्वर fever
१६४ ज्वल् to burn ... ज्वाला flame
१६५ डी to fly ... उड्-डयन flying (Hindi उडना)
१६६ तंस् to decorate ... अव-तंस decoration
१६७ तक्ष् to form, to cut... तक्षक carpenter
१६८ तञ्च् to contract ... आ-तञ्चन coagulation
१६९ तड् to beat ... ताडन beating
तडित् lightning
१७० तन् to extend ... तन्तु thread
१७१ तप् to heat ... ताप heat
तपः penance
१७२ तम् to choke ... तमः darkness
तमिस्रा night (dark night)
१७३ तर्क् to guess ... तर्क guess, reasoning
१७४ तर्ज् to threaten ... तर्जनी forefinger
१७५ तिज् to sharpen ... तेजः light
तीक्ष्ण sharp
१७६ तुद् to goad ... तोदन goading

१७७ तुल् to balance ... तुला balance
तुलना comparison
१७८ तुष् to be pleased ... सं-तोष contentment
१७९ तृप् to be satisfied ... तृप्त satisfied
१८० तृष् to be thirsty ... तृषा thirst
तृष्णा avidity
१८१ तॄ to cross ... अव-तार incarnation
तरण crossing (Hindi तैरना)
१८२ त्यज् to give up ... त्याग giving up
१८३ त्रप् to be ashamed ... त्रपा shame
१८४ त्रस् to be afraid ... त्रास fear
१८५ त्रुट् to break (Hindi टूटना) ... त्रुटि mistake
१८६ त्रै to protect ... त्राण protection
१८७ त्वर् to hasten ... त्वरा haste
१८८ दंश् to bite ... दंष्ट्रा fang
१८९ दण्ड् to punish ... दण्ड punishment
१९० दभ् or दम्भ् to deceive... दम्भ deceit, hypocrisy
१९१ दम् to tame, to subdue ... दमन taming
१९२ दय् to pity ... दया pity
१९३ दल् to split ... दलन splitting (Hindi दलना)
१९४ दह् to burn ... दहन burning
१९५ दा to give ... दाता giver
१९६ दिश् to point out, to direct ... दिशा direction
१९७ दिह् to plaster, to mould ... देह body
१९८ दीक्ष् to consecrate ... दीक्षा consecration
१९९ दीप् to glow ... दीप lamp
२०० दुल् to swing ... दोलन swinging
२०१ दुष् to become bad ... दुष्ट wicked
२०२ दुह् to milk ... दुग्ध milk
दोहन milking
२०३ दृंह् to strengthen ... दृढ strong
२०४ दृप् to be proud ... दर्प pride
२०५ दृभ् to string ... दर्भ a grass (kuśa)
२०६ दृश् to see ... दर्शन seeing
२०७ दॄ to tear ... दारण tearing
२०८ द्युत् to shine ... द्युति lustre
वि-द्युत् electricity, lightning
२०९ द्रा with नि, to sleep... निद्रा sleep
२१० द्राघ् to lengthen ... दीर्घ long
२११ द्रु to run, to hasten... द्रुत quick (द्रुत-गति quick gait)
२१२ द्रुह् to hurt, to bear malice ... द्रोह malice, injury
२१३ द्विष् to hate ... द्वेष hatred

२१४ धम् to blow ... धमन blowing (शंख-धमन blowing a conch)

२१५ धा to hold, to support, to create ... धाता creator

२१६ धाव् to wash, to run ... धावन washing (Hindi धोना), running

२१७ धी to think ... धी intellect

२१८ धू to shake ... धूत shaken

२१९ धृ to hold ... धारण holding

२२० धृष् to be bold ... धृष्ट bold, impudent

२२१ धे to suck ... धेनु cow

२२२ ध्यै to contemplate ... ध्यान contemplation

२२३ ध्वंस् perish ... ध्वंस perishing

२२४ ध्वन् to sound ... ध्वनि sound

२२५ नट् to dance ... नट actor

२२६ नद् to roar ... नाद roaring sound

२२७ नन्द् to rejoice ... आ-नन्द joy

२२८ नम् to bow ... नम्र reverential
नमस्कार salutation

२२९ नश् to perish ... नाश destruction

२३० नह् to fasten ... सं-नद्ध fastened, ready for action

२३१ नाथ् to solicit aid ... नाथ protector

२३२ निज् to wash ... अव-नेजन washing

२३३ निन्द् to censure ... निन्दा censure

२३४ नी to lead ... नेता leader

२३५ नील् to dye dark ... नील dark-blue

२३६ नु to praise ... प्र-णव Om

२३७ नुद् to impel ... प्र-णोदन urging forward

२३८ नृत् dance ... नृत्य dance

२३९ पच् to cook ... पाचक cook

२४० पट् to wrap ... पट cloth

२४१ पठ् to read ... पाठ lesson

२४२ पण् to bargain ... पण्य an article of trade
पण a stake (as in प्राण-पण)

२४३ पत् to fall ... पतन falling
पत्र leaf

२४४ पद् to go ... पाद foot
with उत्, to be born... उत्पादन producing

२४५ पर्द् to break wind ... पर्दन breaking wind (Hindi पादना)

२४६ पश् to bind ... पाश noose

२४७ पा to drink ... पान drink

२४८ पार् to bring over ... पार across

२४९ पाल् to protect ... पालक protector

२५० पिञ्ज् to card cotton... पिञ्जन carding (Hindi पींजना)

२५१ पिण्ड् to lump together ... पिण्ड lump

२५२ पिश् to form ... पिशित flesh
पेशी muscle

२५३ पिष् to grind ... पेषण grinding (Hindi पीसना)

२५४ पीड् to press, to hurt ... पीडा pain

२५५ पुट् to fold ... पुट fold (Hindi पुड़ा)

२५६ पुष् to be nourished... पुष्ट nourished

२५७ पू to purify ... पवन 'purifier', wind

२५८ पूज् to honour, to worship ... पूजा worship

२५९ पूय् to stink ... पूति putrid

२६० पूर् to fill ... पूरण filling (Hindi पूरना)

२६१ पृच् to mix ... सं-पर्क contact

२६२ पॄ to fill ... पूर्ण full

२६३ प्यै to swell ... आ-प्यायन swelling, increasing

२६४ प्रच्छ् to ask ... प्रश्न question

२६५ प्रथ् to spread ... प्रथा custom

२६६ प्री to please ... प्रिय beloved

२६७ प्लु to float ... प्लवन floating

२६८ प्लुष् to burn ... प्लुष्ट burnt

२६९ फल् to bear fruit ... फल fruit

२७० बन्ध् to bind ... बन्धन bondage

२७१ बाध् to harass, to pain ... बाधा obstacle, trouble

२७२ बुध् to know ... बोध knowledge

२७३ भक्ष् to eat ... भक्षण eating

२७४ भज् to serve, to honour ... भजन devotional song
भक्त devotee

२७५ भञ्ज् to break ... भग्न broken

२७६ भर्त्स् to threaten ... भर्त्सना threat

२७७ भस् to shine ... भस्म ashes ('that have shone out')

२७८ भा to appear, to be bright ... भान appearance
भानु sun ('shining')

२७९ भाज्, भज् to divide... भाग part

२८० भाष् to talk ... भाषा language

२८१ भास् to shine ... भास्वर shining

२८२ भिक्ष् to beg ... भिक्षा alms

२८३ भिद् to break ... भेद difference

२८४ भी to fear ... भय fear

२८५ भुज् (1) to bend ... भुजा arm
(2) to enjoy ... भोग enjoyment

२८६ भू to be ... भू, भूमि earth

२८७ भूष् to adorn ... भूषण ornament

२८८ भृ to carry ... भार load

२८९ भृज् or भ्रज्ज् to fry ... भर्जन frying
भ्राष्ट्र oven (Hindi भाड़)
२९० भ्रंश् to fall ... भ्रष्ट fallen
२९१ भ्रम् to roam ... भ्रमर 'roamer', bee
२९२ भ्राज् to shine ... भ्राजमान shining
२९३ मज्ज् or मस्ज् to sink, to dive ... मग्न absorbed (as in ध्यान-मग्न)
२९४ मण्ड् to adorn ... मण्डन adornment
२९५ मथ् or मन्थ् to churn... मन्थन churning (in समुद्र-मन्थन)
२९६ मद् to rejoice ... मदन cupid
२९७ मन् to think ... मनः mind
२९८ मन्त्र् to take counsel... मन्त्री counsellor
२९९ मन्द् to tarry ... मन्द slow
३०० मह् to magnify, to honour ... महान् great
३०१ मा to measure ... मान measurement
३०२ मार्ग् to seek ... मार्ग way
३०३ मिथ् to couple ... मिथुन couple
३०४ मिल् to meet ... मिलन meeting
सं-मेलन conference
३०५ मिश्र् to mix ... मिश्रण mixing
३०६ मिष् to open eyes ... नि-मेष twinkling
३०७ मिह् to pass urine... मधु-मेह 'sweet urine', i.e. diabetes
३०८ मील् to close eyes... नि-मीलन closing eyes
३०९ मुच् liberate ... मुक्ति liberation
३१० मुण्ड् shave ... मुण्डन shaving
३११ मुद् to be merry ... आ-मोद merriment
३१२ मुर्छ् or मूर्छ् to faint ... मूर्छा fainting
३१३ मुष्, मूष् to steal, to rob ... मूषक mouse ('stealer')
३१४ मुह् to become confused ... मोह delusion
३१५ मूल् to be firm ... मूल root
३१६ मृ to die ... मृत्यु death
३१७ मृग् to chase ... मृग deer
३१८ मृज् to clean ... मार्जन cleaning (Hindi मांजना)
३१९ मृद् to crush, to rub... मर्दन rubbing
मृदु soft
३२० मृश् to touch, to consider ... परा-मर्श consultation (in Hindi)
३२१ मृष् to suffer ... मृषा untruth
३२२ मे to exchange ... विनि-मय exchange
३२३ मोक्ष् to emancipate... मोक्ष emancipation
३२४ म्रक्ष् to annoint ... म्रक्षण (Hindi मक्खन)
३२५ म्लेच्छ् to mispronounce ... म्लेच्छ barbarian
३२६ म्लै to wither ... म्लान withered
३२७ यज् to adore, to offer ... यज्ञ offering
३२८ यत् to endeavour ... यत्न endeavour
३२९ यम् to restrain ... यम death
नि-यमन restraining
३३० यस् to exert ... प्र-यास exertion, endeavour
३३१ या to go ... यान conveyance
३३२ याच् to entreat ... याचन entreatining
३३३ यु to join ... युत joined (श्री-युत 'joined with glory', illustrious)
३३४ युज् to unite ... योग union
३३५ युध् to fight ... युद्ध battle
३३६ रक्ष् to protect ... रक्षा protection
३३७ रच् to form ... रचना formation
३३८ रञ्ज् to dye ... रंग colour, राग love, वै-राग्य absence of love
३३९ रट् to shout ... रटन shouting (Hindi रटना)
३४० रद् to gnaw ... रदन tooth
३४१ रभ् or रम्भ् with आ, to begin ... आ-रम्भ beginning
३४२ रम् to delight in ... राम 'lovely'
रमण delighting
३४३ रस् to taste, to relish ... रस juice
३४४ राज् to reign ... राजा king
३४५ राध् to succeed ... राधा success
आ-राधन propitiating
३४६ रिंग् to creep, to crawl ... रिङ्गण creeping (Hindi रींगना)
३४७ रिच् to empty ... रिक्त empty
३४८ रिष् to injure ... रिष्टि injury
३४९ रु to sound, to cry... रुति cry
३५० रुच् to be radiant ... रुचि interest
रुक्म gold, 'shining'
३५१ रुज् to be sick ... रोग sickness
३५२ रुद् to weep ... रुदन weeping
३५३ रुध् to hold up ... रुद्ध held up
३५४ रुष् to be angry ... रोष anger
३५५ रुह् to climb ... आ-रोहण climbing
३५६ रूक्ष् to be rough ... रूक्ष rough
३५७ रूप् to form ... रूप form
३५८ लक्ष् to mark ... लक्षण mark
३५९ लग् to adhere ... लग्न adhered, attached (Hindi लगना)
३६० लंघ् to cross ... लङ्घन crossing, a fast

३६१ लज्ज् to blush	...	लज्जा bashfulness
३६२ लड् to cherish	...	लाडन fondling (Hindi लाड करना)
३६३ लप् to chatter, to talk	...	आ-लाप a melody (in music) वार्तालाप conversation
३६४ लभ् to get	...	लाभ profit
३६५ लम्ब् to hang, to delay	...	लम्ब perpendicular (in geometry) (Hindi लम्बा) वि-लम्ब delay
३६६ लल् caress	...	लालन caressing (as in लालन-पालन) ललित charming
३६७ लष् to desire	...	अभि-लाषा desire
३६८ लस् to glitter	...	वि-लास diversion
३६९ लाञ्छ् to mark	...	लाञ्छन mark, stain
३७० लिख् to write	...	लेखन writing
३७१ लिप् to plaster	...	लेप plaster
३७२ लिह् to lick	...	लेह्य syrup
३७३ ली to dissolve	...	प्र-लय dissolution
३७४ लुञ्च् to pluck	...	लुञ्चन plucking (of hair)
३७५ लुट् or लुठ् to wallow	...	लोठन wallowing (Hindi लोटना)
३७६ लुड् to stir	...	आ-लोडन stirring
३७७ लुण्ठ् to rob	...	लुण्ठन robbing (Hindi लूटना)
३७८ लुप् to disappear	...	लोप disappearance
३७९ लुभ् to long for, to covet	...	लोभ covetousness
३८० लुल् to roll about	...	लोल (as in लोल-लोचन having rolling eyes)
३८१ लू to cut, to reap	...	लावक cutter, reaper
३८२ लोक् to look	...	लोक people, world
३८३ लोच् to behold	...	लोचन eye
३८४ लोष्ट् to heap up	...	लोष्ट lump of clay, clod
३८५ वक्ष् to grow	...	वक्षः (in वक्षःस्थल) chest ('that which swells with breath')
३८६ वच् to speak	...	वचन speaking, utterance
३८७ वञ्च् to cheat	...	वञ्चना cheating
३८८ वण्ट् to apportion	...	वण्टन apportioning (Hindi बांटना)
३८९ वद् to tell, to talk	...	वाद theory
३९० वध् to murder	...	वध murder
३९१ वन्द् to salute, to adore	...	वन्दना salutation, adoration
३९२ वप् to sow	...	वपन sowing (बीज-वपन)
३९३ वम् to vomit	...	वमन vomitting
३९४ वर्ण् to paint, to describe	...	वर्ण colour; वर्णन description
३९५ वर्ध् (1) to increase	...	वृद्धि increase
(2) to cut	...	वर्धकि carpenter (Hindi बढ़ई)
३९६ वल् to turn	...	वलय ring, वलि fold (Hindi बलना, बल पड़ना)
३९७ वल्ग् to spring, to be pleased	...	वल्गु handsome
३९८ वल्ल् to cover	...	वल्लि creeper
३९९ वश् to command	...	वश command, power
४०० वस् (1) to dwell	...	वास dwelling
(2) to wear	...	वस्त्र cloth
४०१ वह् to carry	...	वाहन carriage
४०२ वा to blow	...	वायु air
४०३ वाञ्छ् to desire	...	वाञ्छा desire
४०४ वास् to perfume	...	वास perfume
४०५ विच् to sift, to separate	...	वि-वेचन discriminating
४०६ विज् to fear, to tremble	...	विग्न in उद्-विग्न terrified
४०७ विडम्ब् to mock	...	विडम्बना mockery
४०८ विद् (1) to know	...	विद्या knowledge
(2) to exist	...	विद्यमान existing
(3) to acquire	...	वित्त wealth
४०९ विप्, वेप् to vibrate, to shake	...	विपिन forest ('waving in the wind') वेपमान trembling
४१० विश् to enter	...	प्र-वेश entry
४११ वीज्, व्यज् to fan	...	वीजन, व्यजन fan (Hindi बीजना)
४१२ वृ (1) to surround	...	प्रा-वर enclosure
(2) to choose	...	वर bridegroom
४१३ वृज् to exclude	...	वर्जन excluding
४१४ वृत् to turn, to happen	...	वृत्त happening परि-वर्तन 'turning round', change
४१५ वृध् to grow	...	वृद्ध old
४१६ वृष् to rain	...	वर्षा rain
४१७ वे to weave	...	वयन weaving वेम loom ऊत woven, in ओत-प्रोत (आ+ऊत, प्र+ऊत)
४१८ वेल्ल् to shake	...	वेल्लन roller (Hindi बेलन)
४१९ वेष्ट् to wind round	...	वेष्टन envelope
४२० व्यथ् to be in pain	...	व्यथा pain
४२१ व्यध् to pierce	...	व्याध hunter

वेधन piercing (Hindi बींधना)

४२२ व्रज् to wander ... परि-व्राजक 'who wanders about'

४२३ व्रश्च् to cut ... वृश्चिक scorpion

४२४ व्रीड् to be bashful ... व्रीडा modesty

४२५ शंस् to praise ... प्र-शंसा praise

४२६ शक् to be powerful ... शक्ति power

४२७ शंक् to doubt ... शंका doubt

४२८ शप् to curse ... शाप curse

४२९ शब्द् to sound, to call ... शब्द sound, word

४३० शम् to be calm ... शान्ति calm

४३१ शल् with उत्, to spring up ... उच्छलन springing up (Hindi उछलना)

४३२ शान् to whet ... शान whetstone

४३३ शास् to govern ... शासन government

४३४ शिक्ष् to teach ... शिक्षक teacher

४३५ शिञ्ज् to tinkle ... शिञ्जन tinkling

४३६ शिष् to remain ... शेष remainder

४३७ शी to lie down ... शय्या bed

४३८ शीक् to drizzle ... शीकर drizzle, spray

४३९ शील् to practice ... शील conduct, character

४४० शुच् (1) to shine ... शुचि pure

(2) to grieve ... शोक grief

४४१ शुध् or शुन्ध् to purify ... शुद्ध pure

४४२ शुभ् to beautify ... शोभा beauty

४४३ शुष् to dry ... शुष्क dry

४४४ शॄ to crush ... शीर्ण crushed (as in जीर्ण-शीर्ण)

४४५ श्चुत् or श्च्युत् to ooze, to drop ... श्चोतन, श्च्योतन oozing

४४६ श्यै to freeze ... शीत cold

४४७ श्रथ् or श्लथ् to become loose ... श्रथन, श्लथन loosening

४४८ श्रम् to exert ... श्रम exertion

४४९ श्रम्भ् with वि, to confide ... विश्रम्भ confidence

४५० श्रि to depend on ... आ-श्रय refuge

४५१ श्रु to hear ... श्रवण hearing (Hindi सुनना)

४५२ श्लाघ् to praise ... श्लाघा praise

४५३ श्लिष् to adhere, to embrace ... श्लेष double meaning

४५४ श्वस् to breathe ... श्वास breath

४५५ श्वि to swell ... शोथ, श्वयथु swelling

४५६ ष्ठिव् or ष्ठीव् to spit ... ष्ठीवन spitting

४५७ सञ्ज् to cling to ... संग clinging to, association

४५८ सद् to sit ... सदन dwelling

४५९ सह् to endure ... सहन enduring (Hindi सहना)

४६० साध् to accomplish ... साधन means, accomplishing

४६१ सान्त्व् to conciliate ... सान्त्वना conciliation

४६२ सिच् to sprinkle ... सेचन sprinkling

४६३ सिध् to succeed ... सिद्ध successful

४६४ सिव् to sew ... सीवन sewing (Hindi सीना)

४६५ सु (1) to distil ... आ-सव distilled liquor

(2) to beget ... सुत son

सुता daughter

४६६ सुख् to make happy ... सुख happiness

४६७ सू (1) to impel ... सविता sun, 'the impeller'

(2) to give birth ... प्र-सूति delivery

४६८ सूच् to point out ... सूचना communication, information

४६९ सूद् to kill ... मधु-सूदन 'the killer of Madhu', Kṛṣṇa

४७० सृ to flow ... सरिता river

४७१ सृज् to create ... सृष्टि creation

सर्जन creating

४७२ सृप् to creep, to glide ... सर्प serpent

४७३ सेव् to serve ... सेवा service

४७४ स्कन्द् to jump, to spring ... स्कन्द Skanda

४७५ स्कम्भ् to prop ... स्कम्भ prop (Hindi खम्भा)

४७६ स्खल् to falter ... स्खलन faltering

४७७ स्तम्भ् to support ... स्तम्भ pillar

४७८ स्तु to praise ... स्तुति praise

४७९ स्तृ to spread out ... वि-स्तार spreading, extent

४८० स्थग् to cover ... स्थगन postponing (Hindi)

४८१ स्था to stay ... स्थान place

४८२ स्ना to bathe ... स्नान bath

४८३ स्निह् to feel affection ... स्नेह affection

४८४ स्पन्द् to throb ... स्पन्दन throbbing

४८५ स्पर्ध् to compete ... स्पर्धा competition, envy

४८६ स्पश् to make clear ... स्पष्ट clear

४८७ स्पृश् to touch ... स्पर्श touch

४८८ स्पृह् to long for ... स्पृहा longing

४८९ स्फट् to burst (Hindi फटना) ... स्फट crystal

४९० स्फुर् to expand ... वि-स्फारण in नेत्र-विस्फारण opening the eyes wide

४९१ स्फाय् to swell ... स्फीति prosperity

४९२ स्फुट् to burst open ...	स्फुट open, clear
(Hindi फूटना)	उत्-स्फोटन explosion
४९३ स्फुर् to palpitate ...	स्फुरण palpitation
४९४ स्मि to smile ...	स्मयन, स्मित smiling
४९५ स्मृ to remember ...	स्मृति memory
४९६ स्यन्द् to flow, to run ...	स्यन्दन chariot
४९७ स्रंस् to slip off ...	स्रंसन slipping off
४९८ स्रु to flow ...	स्राव flow
	स्रोत: stream
४९९ स्वज् to embrace ...	परि-ष्वजन embracing
५०० स्वद् to taste ...	स्वाद taste
५०१ स्वन् to sound ...	स्वन sound
५०२ स्वप् to sleep ...	स्वप्न dream
५०३ स्विद् to sweat ...	प्र-स्वेदन perspiring (Hindi पसीना, पसीजना from प्रस्विन्न, प्रस्विद्यति)
५०४ हन् to kill ...	हनन, हत्या killing
५०५ हल् to plough ...	हल plough
५०६ हस् to laugh ...	हसन laughing (Hindi हंसना)
५०७ हा to abandon ...	हानि loss
५०८ हि to send forth ...	प्र-हित sent
५०९ हिंस् to injure ...	हिंसा injury
५१० हिक्क् to hiccough ...	हिक्का hiccough
५११ हिण्ड् to roam about ...	आ-हिण्डन roaming about
५१२ हु to offer ...	आहुति offering
	होम sacrifice
५१३ हृ to carry off ...	हरण carrying off
५१४ हृष् to rejoice ...	हर्ष rejoicing
५१५ हेल् with अव, to disregard ...	अव-हेलन disregarding
५१६ ह्नु to conceal ...	ह्नुति concealment
५१७ ह्रस् to diminish ...	ह्रास diminution
	ह्रस्व small
५१८ ह्री to blush ...	ह्री modesty
५१९ ह्लाद् to be happy ...	आ-ह्लाद delight
५२० ह्वे to call, to challenge ...	आ-ह्वान challenge.

The above is a list of primary roots. From them are derived passives, causatives, desideratives and intensives.

Passives are formed by the addition of य.

Causatives, desideratives and intensives also have two forms, one active and the other passive.

Causatives are the commonest class of derivative verbs. They are formed with the suffix अय. Most of the verbs in आ insert प् before अय, e.g. दा to give, दापय to cause to give.

Desideratives are formed by adding to the root, which is reduplicated in a particular way, the suffix स, इष—जिज्ञासा desire to know, जिज्ञासु desirous of knowing; are well-known examples of action and agent desiderative nouns.

Intensives are rare. Here also the root is reduplicated. दंश् 'to bite' has an intensive derivative agent noun दंदशूक 'that which bites intensely, i.e. a serpent'.

* * *

NOMINAL VERBS

An inexhaustible source for forming fresh roots are nouns, pronouns and adjectives. They are known as nominal verbs. Hundreds of them are used in literature. Here we append a short illustrative list.

The form cited is usually third person, singular number, present tense. The forms used in Hindi would be those that end in Kṛt suffixes. Those are easily derivable, e.g. अंकुरण sprouting, अंकुरित sprouted.

अंकुर sprout ...	अंकुरति sprouts
	अंकुरयति causes to sprout
अतिचिर long time ...	अतिचिरयति lingers (Divyāvadāna)
अदस् that ...	अदस्यति becomes that
अधर inferior ...	अधरयति makes inferior, excels

अन्त end ... अन्तयति ends

अपरोक्ष visible ... अपरोक्षयति makes visible

अपार्थ useless ... अपार्थयति renders useless

अपूप cake ... अपूपीयति desires for cakes (Kātyāyana-Śrauta)

अभिज्ञ wise ... अभिज्ञति becomes wise

अभिमुख face to face ... अभिमुखयति faces (Kirātārjunīya)

अभ्र cloud ... अभ्रायते creates clouds (Pāṇini 3.1.17)

अमल clean ... अमलयति makes spotless clean

अमित्र enemy ... अमित्रायते becomes hostile

अरहस् not secret ... अरहायते becomes public (Pāṇini 3.1.12 Comm.)

अर्थकाम desire for money ... अर्थकाम्यति desires for money

अर्ध half ... अर्धयति halves (Līlāvatī)

अलस lazy ... अलसयति slackens, relaxes

अल्प small ... अल्पयति lessens, diminishes

अशन eating ... अशानयति is hungry
अशनीयति is greedy for food (without being hungry —Pāṇini 7.4.34 Comm.)

अश्नीतपिबता invitation to eat and drink ... अश्नीतपिबतीयति invites to eat and drink

आपीत yellowish ... आपीतयति makes yellowish

आर्द्र moist ... आर्द्रयति moistens, softens or moves (the heart)

आविल turbid ... आविलयति makes turbid

आह्वान summons ... आह्वानयति summons

उत्तर answer ... उत्तरयति answers

उदन् water ... उदन्यति irrigates (Ṛgveda), is very thirsty (Pāṇini 7.4.34)

उषस् dawn ... उषस्यति dawns

उष्ण hot ... उष्णयति heats

ऊन less ... ऊनयति lessens

ऋजु straight, honest ... ऋजूयति is straight or honest

कक्ष grass ... कक्षायते lies in ambush (Kātyāyana on Pāṇini 3.1.34)

कठिन hard ... कठिनयति hardens

काण blind by one eye ... काणयति blinds by one eye

कील peg ... उत्कीलयति uproots

कुल्या canal ... कुल्यायते becomes or serves as a canal

कूप well ... कूपायते becomes or serves as a well

कूल bank ... उत्कूलयति causes to overflow the bank

कोश scabbard ... उत्कोशयति draws out of the scabbard

क्षीर milk ... क्षीरायति is changed into milk
क्षीरीयति longs for milk (Pāṇini 7.1.51 Comm.)

घन dense ... घनायते becomes dense

चतुर् four ... चतुर्यति wishes for four (Pāṇini 7.2.78 Comm.)

चरम last ... चरम्यति is the last

छिद्र hole ... छिद्रयति bores, perforates

जड stiff ... जडायते stiffens

तरंग wave ... उत्तरंगते surges high

तरुण young ... तरुणयति makes young or fresh

तिमिर darkness ... तिमिरयति obscures

तूल cotton or brush ... अनुतूलयति rubs lengthwise with a brush

दीर्घ long ... दीर्घयति lengthens, procrastinates

धीर ... धीरयति encourages, comforts

धूम smoke ... आधूमयति envelopes in smoke

नायक leader ... नायकायते plays the leader

निम्न low ... निम्नयति humbles

न्यून less ... न्यूनयति lessens

पति master ... पतीयति becomes a master

पर्याण, पल्याण saddle ... पर्याणयति, पल्याणयति saddles

पिशुन betrayer ... पिशुनयति betrays

पुच्छ tail ... उत्पुच्छयति raises the tail (Pāṇini 6.2.196 Comm.)
परिपुच्छयते wags the tail (Pāṇini 3.1.20 Comm.)

पुराण old ... पुराण्यति relates past events

प्रतीप ... प्रतीपायते becomes hostile

प्रपञ्च detail ... प्रपञ्चयति amplifies, details

प्रबल strong ... प्रबलति becomes strong
प्रबलयति strengthens

प्रश्न question ... प्रश्नयति interrogates

प्रासाद palace ... प्रासादीयति imagines oneself to be in a palace (Pāṇini 3.1.10 Comm.)

प्रोत woven, inlaid ... प्रोतयति inserts, inlays (Kātyāyana-Śrauta Comm.)

बधिर deaf ... बधिरयति deafens
बल strength ... उपोद्बलयति ratifies
भार load ... भारायते becomes a load
मण्डल circle ... मण्डलयति circles round (Hindi मण्डलाना)
मन्द mild ... मन्दयति weakens, allays
मलिन dirty ... मलिनयति soils, defiles
मसृण smooth ... मसृणयति smoothens
मित्र friend ... मित्रति acts in a friendly way
राजन् king ... अतिराजयति surpasses a king (Pāṇini 7.4.2 Comm.)
रुजा sickness ... रुजायते becomes sick
लघु light ... लघयति lightens, mitigates, alleviates
लघूयति despises
लवण salt ... लवणयति seasons with salt
लवणस्यति longs for salt
लाला saliva ... लालायते slobbers
लीन dissolved ... लीनयति dissolves (Pāṇini 7. 3.39 Comm.)
वन्ध्या barren ... वन्ध्यायते becomes barren
वर्ग square ... वर्गयति raises to a square (Līlāvati)
वर्मन् coat of mail ... वर्मयति provides with a coat of mail
वात wind ... वातयति ventilates
विद्युत् lightning ... विद्युतयते flashes
विपक्ष enemy ... विपक्षयति makes enemies
विपुल large, great ... विपुलयति enlarges
विमुख averse ... विमुखयति makes averse
विरल rare ... विरलायते becomes rare
विशाल large, great, vast, wide ... विशालयति enlarges, magnifies
प्रतिशालयति widens

विषम uneven ... विषमायते becomes uneven
वैर hostility ... वैरायते starts hostilities
व्यंग mutilated ... व्यंगयति mutilates
व्यर्थ useless ... व्यर्थयति renders useless
शिथिल loose ... शिथिलयति loosens
शीघ्र quick ... शीघ्रायते hastens
शीत cool ... शीतयति cools
शृंखला chain ... शृंखलयति fetters
षण्ढ eunuch ... षण्ढयति castrates
सकल complete ... सकलयति makes whole, completes
सफल successful ... सफलयति makes successful
सम्राज् sovereign ... सम्राजति reigns over
सरल straight ... सरलयति straightens
सावधान careful ... सावधानयति puts on one's guard
सीमन्त parting line ... सीमन्तयति traverses (the sea) in a straight line (Rājataraṅgiṇī)
सुरभि perfume ... सुरभयति perfumes
सेना army ... अभिषेणयति assails with an army (Pāṇini's commentary 8.3.64 gives the desiderative अभिषिषेणयिषति desires to assail)
स्थल land ... स्थलयति makes into dry land
स्थलायते becomes dry land
स्थलीयति regards as dry land
स्थविर old ... स्थविरायते grows old
स्पष्ट clear ... स्पष्टयति elucidates
हरित green ... हरितायति becomes green
हस्त hand ... अतिहस्तयति stretches out the hand
अपहस्तयति pushes aside, repels

* * *

SUFFIXES

The use of pure roots is rare. It is by the addition of suffixes that they assume the functions of agent or action nouns, of adjectives or adverbs. Nouns take on still other affixes and

form adjectives. Adjectives form abstract nouns. There are suffixes for denoting comparative and superlative degrees.

I. Primary Suffixes

These are the suffixes that are added on to verbal roots. In the Pāṇinian system they are designated as *Kṛt* (which include the *uṇ-ādis*). Some of them are of wide usage, affixable to *all* roots, while others are of limited application.

A. *Participles*

Declinable participles are often used as adjectives.

1. *Present Tense*

(a) *Parasmaipada*

(1) अत् (अन्त्)

भू—भवत् being.

धृ—धारयत् holding.

Feminine forms end in अन्ती —भवन्ती, धारयन्ती. This suffix is not usually met with in Hindi.

(b) *Ātmanepada*

(2) आन

शी—शयान lying down.

कृ—कुर्वाण doing.

Feminine forms end in आ —शयाना, कुर्वाणा.

(3) In the case of roots of the first, fourth, sixth and tenth classes, as well as of passives, causatives, desideratives and intensives, आन changes to मान.

वृध्—वर्धमान

कृ—क्रियमाण (passive).

Feminine forms end in आ —वर्धमाना, क्रियमाणा.

2. *Past Tense*

(a) *Perfect Parasmaipada*

(4) वस्

कृ—चकृवस् one who has done.

This suffix is not usually met with in Hindi. If used, it will be in the masculine nominative singular form चकृवान्.

(b) *Perfect Ātmanepada*

As before, आन

श्रु—शुश्रुवाण one who has heard (fem. शुश्रुवाणा).

(c) *Passive*

(5) त

त्यज्—त्यक्त abandoned (fem. त्यक्ता).

By rules of sandhi त is changed to ट.

हृष्—हृष्ट horripilated with joy (fem. हृष्टा).

Certain roots add इ before त.

कम्प्—कम्पित shaken (fem. कम्पिता).

त and इत are very commonly used as adjectives and nouns.

(6) न

न is substituted for त, when it immediately follows the द् or ऱ् of the root.

छिद्—छिन्न cut (fem. छिन्ना).

पॄ—पूर्ण filled (fem. पूर्णा).

न occurs in some other cases also.

By sandhi न changes to ण.

निर्+वा—निर्वाण extinguished (fem. निर्वाणा).

(d) *Active*

(7) वत् is added on to the passive forms. In Hindi its masculine nominative form in वान् is used.

त्यज्—त्यक्तवत् (त्यक्तवान्) one that has abandoned.

कम्प्—कम्पितवत् (कम्पितवान्) one that has shaken.

छिद्—छिन्नवत् (छिन्नवान्) one that has cut.

Feminine forms end in वती —त्यक्तवती, कम्पितवती, छिन्नवती.

This participle is of rare use in Hindi.

3. *Future*

(a) *Parasmaipada*

(8) स्यत् (ष्यत्, इष्यत्)

दा—दास्यत् one that will be giving (fem. दास्यन्ती).

जि—जेष्यत् one that will be winning (fem. जेष्यन्ती).

गम्—गमिष्यत् one that will be going (fem. गमिष्यन्ती).

This participle is not used in Hindi.

(b) *Ātmanepada*

(9) स्यमान (ष्यमाण, इष्यमाण)

दास्यमान, विजेष्यमाण, करिष्यमाण (fem. दास्यमाना etc.).

4. *Potential*

(10) तव्य

मुच्—मोक्तव्य what must be freed (fem. मोक्तव्या).

इ is sometimes prefixed to तव्य.

निन्द्—निन्दितव्य what must be censured (fem. निन्दितव्या).

(11) अनीय

भिद्—भेदनीय what should be split (fem. भेदनीया).

(12) य

गद्—गद्य 'what is fit to be spoken' i.e. prose.

दा—देय what is fit to be given (fem. देया).

5. *Indeclinables*

(a) *Past tense*

(13) त्वा

ज्ञा—ज्ञात्वा having known.

इ is sometimes prefixed to त्वा.

जागृ—जागरित्वा having awakened.

By sandhi त्वा is changed to ट्वा.

इष्—इष्ट्वा having desired.

This suffix is not used in Hindi.

(14) य

When the root is preceded by an *upasarga,* त्वा is replaced by य.

आ+दा—आदाय having taken.

This suffix is not used in Hindi.

(b) *Infinitives*

(15) तुं

दा—दातुं to give.

Sometimes इ is added before तुं.

भू—भवितुं to be.

By sandhi तुं is changed to टुं.

यज्—यष्टुं to perform a Yajña.

This suffix is not used in Hindi.

B. *Nouns and Adjectives*

(16) अ

चुर्—चोर thief.

हस्—हास laughter.

With this suffix is made an immensely large and heterogeneous body of derivatives of various meanings. They show *guṇa* (चोर), *vṛddhi* (हास) and reduplication of the root. There are among them *nomina actionis* 'nouns of action' (हास) and *nomina agentis* 'agent nouns' (चोर).

(17) अक

It forms agent nouns.

रञ्ज्—रञ्जक dyer

रजक washerman.

पच्—पाचक cook.

(18) अन

With this suffix are formed innumerable derivatives, and with not infrequent specialisations. The root has often *guṇa* or *vṛddhi*.

ज्वल्—ज्वलन fire.

भुज्—भोजन eating.

Besides action (भोजन) and agent nouns (ज्वलन) it forms instrumental and place (अधिकरण) nouns.

व्रश्च्—व्रश्चन 'instrument of cutting', an axe.

दुह्—दोहनी the milking pot.

(19) आ

ऊह्—ऊहा guess.

जृ—जरा old age.

(20) इ

कृष्—कृषि cultivation.

(21) इन्

शी—शायिन् sleeping.

दा—दायिन् giving.

In Hindi the form used is the masculine nominative singular शायी, दायी.

In compounds शायि-, दायि-.

This suffix is of wide application.

(22) उ

भिक्ष्—भिक्षु one who begs.

(23) उक

कम्—कामुक lover.

(24) उर

भिद्—भिदुर brittle.

(25) ति

It forms a large class of feminine action nouns.

कृ—कृति action.

(26) तृ

Agent nouns are freely formed with this suffix.

गम्—गन्तृ goer.

(27) त्र

It forms specialised nouns denoting an instrument or means, e.g. दात्र (दो to cut) a sickle, अरित्र (ऋ to move) an oar ('that which moves a boat'), सेक्त्र (ancient word) an instrument for sprinkling water, नेत्र (नी lead) an eye, पत्र (पत् to fly) a feather, खनित्र (खन् to dig) a spade. The very word for instrument ends in -त्र—यन्त्र (यम् to control). It is beautifully explained in the *Samarāṅgaṇasūtradhāra,* an encyclopaedic work by Mahārājādhirāja Śrī Bhojadeva of Dhārā (11th cent. A.D.):

यदृच्छया प्रवृत्तानि भूतानि स्वेन वर्त्मना ।
नियम्यास्मिन् नयति यत् तद् यन्त्रमिति कीर्तितम् ॥ ३ ॥
स्वरसेन प्रवृत्तानि भूतानि स्वमनीषया ।
कृतं यस्माद् यमयति तद्वा यन्त्रमिति स्मृतम् ॥ ४ ॥

"An instrument or machine is so called because it controls, in the manner one desires, the elements which have been moving in an accidental or self-ordained way" (chapter 31 on machines, verses 3, 4).

This suffix has been widely used to formulate names of instruments and machines :

अनुलेखित्र (अनु+लिख् to transcribe) transcribing machine.

आसोत्र (आ+सु to distill) still.

गणित्र (गण् to count) counter.

गन्त्र (गम् to go) engine.

चूषित्र (चूषण suction) aspirator.

जनित्र (जन् to generate) generator.

दलित्र (दल् to crush) crusher.

धवित्र (धू to shake) shaker.

ध्मात्र (ध्मा to blow) blower.

निर्मात्र (निर्+मा to make) making machine.

परिवर्तित्र (परि+वृत् to transform) transformer.

परीक्षित्र (परि+ईक्ष् to test) testing machine.

प्रतिलिपित्र (प्रतिलिपि duplicate) duplicator.

बाष्पित्र (बाष्प steam) boiler.

भस्त्रा (भस् to shine; that which makes the fire to shine; अग्निदीपक- (चर्मनिर्मित) यन्त्रविशेषः—शब्द-कल्पद्रुमे) bellows (cf. the adage स लोहकार-भस्त्रेव श्वसन्नपि न जीवति).

मथित्र (मथ् to churn) centrifuge.

वहित्र (वह् to carry) motor (used in ancient literature for a boat).

शोषित्र (शुष् to dry) desiccator.

श्वसित्र (श्वस् to breathe) respirator.

संकलित्र (सं+कल् to add) adding machine.

संख्यात्र (सं+ख्या to enumerate) numberer.

संचेत्र (सं+चि to accumulate) accumulator.

साधित्र (साध् to accomplish, to effect, to execute) apparatus.

(28) न

प्रच्छ्—प्रश्न question.

Its feminine form ना appears in

याच्—याच्ञा begging.

(29) नु

गृध्—गृध्नु greedy.

भा—भानु sun.

(30) या

विद्—विद्या knowledge.

(31) र

It forms a large number of adjectives.

नम्—नम्र humble.

(32) वर

नश्—नश्वर perishable.

भा—भास्वर phosphorus.

(33) स्नु

स्था—स्थास्नु.

भू—भूष्णु, भविष्णु (by Sandhi स्नु has changed to ष्णु).

We have not hereby exhausted the *Kṛt* suffixes. Others are:

अथु—वेपथु, श्वयथु

अन्—युवन्, वृषन्, राजन्

अस्—चेतस्, मनस्, रक्षस्, वचस्

आक—जल्पाक

इन—द्रविण, हरिण

इस्—ज्योतिस्, सर्पिस्

उन—मिथुन, शकुन

उस्—चक्षुस्, यजुस्, वपुस्, धनुस्

ऊ—तनू, चमू, वधू

ऊक—दंदशूक

तस्—स्रोतस्, रेतस्

तु—तन्तु, वास्तु, हेतु, जन्तु

त्नु—कृत्नु, जिगत्नु

त्रिम—कृत्रिम

थ—अर्थ, तीर्थ

था—गाथा

नि—अग्नि, हानि, ज्यानि, ग्लानि

म—भीम, धूम

मन्—कर्मन्, ब्रह्मन्, अश्मन्

मर—अझर

मि—रश्मि, भूमि

मी—लक्ष्मी

यु—मन्यु, मृत्यु

रि—भूरि

रु—भीरु, दारु

ल—अनिल, तरल

व—अश्व

वन्—पारदृश्वन्

वि—जागृवि

स—गृत्स, महिष, मनुष, पुरुष

स्न—तीक्ष्ण, श्लक्ष्ण

स्ना—मृत्स्ना, ज्योत्स्ना ॥

II. Secondary Suffixes

These are added to adjectives and nouns. In the Pāṇinian system they are designated as *Taddhita*.

A. *Feminine Suffixes*

(34) आ

Nouns and adjectives ending in अ take आ.

कान्त—कान्ता.

Final क is changed to इका.

बालक—बालिका.

(35) ई

Nouns ending in consonants take ई.

राजन्—राज्ञी.

Some nouns ending in अ also take ई.

देव—देवी.

Nouns in ऋ also take ई.

दातृ—दात्री.

Final य is dropped.

गार्ग्य—गार्गी.

मत्स्य—मत्सी.

Sometimes there are two feminine forms, one in आ, the other in ई, and the two may be semantically differentiated.

स्थली	natural plain
स्थला	artificially prepared plain.
कबरी	braid of hair
कबरा	variegated.
सूर्या	the divine wife of Sūrya
सूरी	Kuntī.

आन् is sometimes added before ई.

मातुल—मातुलानी

इन्द्र—इन्द्राणी.

When there is no distinction of sex involved there may be a specialisation of meaning.

हिम—हिमानी vast sheet of ice.

अरण्य—अरण्यानी big forest.

यवन—यवनानी Greek script.

वन् forms feminines in वरी.

पीवन्—पीवरी.

B. *Suffixes forming Nouns, Adjectives and Adverbs*

(36) अ is added to nouns or adjectives having a noun value. It has a vast variety of senses. Usually the first syllable gets the *vṛddhi* form.

वासुदेव the son of Vasudeva.

दैवदारव made of devadāru.

नैश nocturnal (निशा night).

मायूर flock of peacocks (मयूर peacock).

यौवन youth (युवन् youngman).

(37) अक

It has a variety of meanings. Usually the first syllable gets the *vṛddhi* form.

ग्रैष्मक produced in summer.

आरण्यक forester.

मानुष्यक gathering of men.

(38) आयन, आयनि form patronymics.

दाक्षायण, दाक्षायणि son of Dākshi.

(39) आलु

दयालु kind.

(40) इ forms patronymics, with initial *vṛddhi*, from nouns in अ.

दाक्षि son of Daksha.

(41) इक

मासिक monthly.

आसिक swordsman (असि sword).

धार्मिक pious.

नाविक boatman.

लाक्षिक dyed with लाक्षा lac.

विक्रयिक salesman.

अश्विक horseman.

ईक is rare.

शक्ति spear—शाक्तीक spearsman.

(42) इत 'having, containing'. It is of wide usage.

तारकित starry.

पुष्पित flowery.

(43) इन् forms adjectives from stems in अ and आ meaning 'possessing, having'. It is of very wide application.

धन wealth—धनिन् wealthy.

In Hindi इन् appears in its masculine nominative singular form ई — धनी.

(44) इमन्

It forms masculine abstract nouns.

गुरु heavy—गरिमन् heaviness.

In Hindi the form used is गरिमा (masculine nom. singular).

(45) इय

अग्रिय foremost.

इन्द्रिय organ of sense.

(46) इल

पंकिल muddy (पंक mud)

सिकतिल sandy (सिकता sand)

(47) ईन

कुलीन, कौलीन noble born.

ग्रामीण rustic.

(48) ईय forms general adjectives.

It is of very wide application.

भ्रात्रीय fraternal.

स्वकीय one's own.

(49) एन्य

कीर्त्तेन्य famous (कीर्त्ति).

प्रावृषेण्य produced in rainy season (प्रावृष्).

(50) एय

आग्नेय fiery.

नादेय of a river.

कौशेय silk (produced from कोश cocoon).

(51) क forms adjectives, diminutives and specialised nouns.

पञ्चक bought for five.

शीतक cold in action.

उष्णक active.

पुत्रक poor or little son.

It has the sense of endearment or inferiority.

(52) तः forms adverbs.

आरम्भतः ab initio.

(53) तन is usually added to adverbs of time, to make adjectives.

सायंतन of the evening.

अद्यतन of today.

दिवातन diurnal.

(54) ता forms feminine abstract nouns.

It is of wide application.

स्त्रीता womanhood.

It denotes a mass.

जनता public.

(55) त्य

पाश्चात्य Westerner.

दाक्षिणात्य Southerner.

(56) त्व forms neuter abstract nouns.

It is of wide application.

पुंस्त्व virility.

(57) मत् (मन्त्) 'having, possessing'. It is of common occurrence. It is usually added to nouns not ending in अ and आ.

मधुमत् having honey, honeyed.

In Hindi, forms in मान् (masculine nom. sg.) are used—मधुमान्.

(58) मय 'made of, consisting of'.

मृन्मय made of clay.

मनोमय mental.

(59) य

It is used in various senses. It may form adjectives in the sense of 'relating to', neuter abstract nouns with initial *vṛddhi*, as well as ordinary adjectives without initial *vṛddhi*.

ग्रैव्य relating to neck (ग्रीवा).

सौभाग्य good fortune (सुभग fortunate).

धूम्या dense smoke (धूम).

सभ्य civilised (सभा society).

राज्य state, kingship (राजन्).

कुल्य of noble family (कुल).

वश्य obedient (वश).

हिम्य snowy (हिम).

(60) र

अवर lower.

कुटीर small कुटी.

शमीर small शमी.

मुखर noisy (मुख mouth).

(61) ल forms adjectives.

अंसल strong (अंस shoulder).

फेनल foamy (फेन foam).

जीवल lively (जीव living being).

(62) व

केशव having beautiful hair (केश).

(63) वत् forms adverbs.

पुत्रवत् like a son.

(64) वत् (वन्त्) forms adjectives, meaning possession.

प्रजावत् having offspring.

In Hindi, the form used is प्रजावान् masculine nominative singular.

(65) वल 'having'.

दन्तावल elephant.

कृषीवल farmer.

(66) विन् 'having'.

मेधाविन् talented.

In Hindi विन् appears as वी—मेधावी, that being the masculine nom. sg. form. Feminine would be मेधाविनी.

(67) श

लोमश hairy (लोम hair).

कपिश tawny (कपि monkey).

(68) शः forms adverbs.

अल्पशः little by little.

(69) सात् forms adverbs.

भस्मसात् reduced to ashes.

To the above may be added—

आमह—पितामह, मातामह

कट—उत्कट, निकट, प्रकट, विकट, संकट

त—एकत, द्वित, त्रित

ति—इति, कति, तति, यति

थ—कतिथ

त्यका—अधित्यका, उपत्यका

न—समान, पुराण

भ—कलभ, गर्दभ, रासभ, वृषभ, शरभ

म—अवम, मध्यम

मिन्—वाग्मिन्

व्य—पितृव्य, भ्रातृव्य

C. *Suffixes forming Degrees of Comparison*

(70) तर is the comparative suffix.

युवतर younger (युवन् young).

उत्-तर higher (उत् high).

तराम् forms adverbs.

उच्चैस्तराम् higher.

सु-तराम् more-so.

(71) तम denotes the superlative degree.

युव-तम youngest.

उत्-तम highest.

तमाम् forms adverbs.

उच्चैस्तमाम् highest.

सु-तमाम् most-so.

(72) ईयस् is another suffix denoting comparison. According to Pāṇini ईयस् and the following इष्ठ are added to adjectives of quality only (गुणवचनादेव).

लघु—लघीयस् lighter.

महत्—महीयस् greater.

In Hindi the masculine nom. sg. in ईयान् is used —लघीयान्, महीयान्.

(73) इष्ठ

लघु—लघिष्ठ lightest.

महत्—महिष्ठ greatest.

Possessive suffixes मत्, वत्, विन् and agent suffix तृ are dropped before ईयस् and इष्ठ.

मतिमत्—मतीयस्, मतिष्ठ.

मेधाविन्—मेधीयस्, मेधिष्ठ.

कर्तृ—करीयस्, करिष्ठ.

तर and तम are sometimes added to ईयस् and इष्ठ for further accentuation.

पापीयस्तर, पापीयस्तम.

श्रेष्ठतर, श्रेष्ठतम.

D. *Suffixes added to Numerals*

(74) तीय is added to द्वि and त्रि to make ordinals.

द्वि—द्वितीय.

त्रि—तृतीय.

(75) म is added to पञ्च, सप्त, अष्ट, नव, and दश to form ordinals.

पञ्चम, सप्तम, अष्टम, नवम, दशम.

(76) अ forms the finals of numbers between एकादश 'eleven' and पञ्चाशत् 'fifty'.

एकादश eleventh.

द्वादश twelfth.

In Hindi the forms of Sanskrit cardinals and numerals from 10 to 18 will thus be identical.

एकोनविंश 19th (एकोनविंशति 19).

विंश 20th (विंशति 20).

त्रिंश 30th (त्रिंशत् 30).

चत्वारिंश 40th (चत्वारिंशत् 40).

पञ्चाश 50th (पञ्चाशत् 50).

(77) तम forms ordinals from षष्टि '60' onwards.

षष्टितम 60th.

शततम 100th.

सहस्रतम 1000th.

तम is also usable after विंशति, त्रिंशत्, चत्वारिंशत् and पञ्चाशत्—विंशतितम, त्रिंशत्तम, चत्वारिंशत्तम, पञ्चाशत्तम.

(78) कृत्वः forms numerical adverbs, from पञ्च onwards.

पञ्चकृत्वः five times.

शतकृत्वः hundred times.

(79) धा denotes 'way' or 'part'.

द्विधा in two ways, in two parts.

शतधा in 100 ways, in 100 parts.

(80) तय denotes 'consisting of' or 'collection'.

द्वितय consisting of two parts, collection of two.

There are other suffixes and forms which cover one, two or three cases only, e.g. प्रथम first, चतुर्थ fourth, षष्ठ sixth, सकृत् once, द्विः twice, त्रिः thrice, चतुः four times.

* * *

PREFIXES

Now we come to the prefixes or upasargas. Arranged in alphabetic order the twenty upasargas run as follows— अति। अधि। अनु। अप। अपि। अभि। अव। आ। उद्। उप। दुः। नि। निः। परा। परि। प्र। प्रति। वि। सम्। सु॥ Every school child is familiar with them.

Yāska, the oldest authority on the science of etymology, and the predecessor of Pāṇini, asserts that the prefixes add their specific meanings to the dynamics of the verbal root to which they are attached:

आख्यातमुपगृह्यार्थविशेषमिमे तस्यैव सृजन्तीत्युपसर्गाः।

They are either अर्थ-वाचकाः "independent bearers of meanings", or अर्थ-द्योतकाः "illuminants of the meanings immanent" in the verb. They are even सहकारिणः "cooperants". (See Puṇyarāja's comment on Kārikā 190 of the Vākyapadīya of Bhartṛhari).

Prefixes have been widely used, not only singly but in combinations of two and threes. The recorded combinations are above three hundred and forty. Of these more than one hundred and ten are combinations of three. Combines of four are rare:

संव्यपाश्रित—सं+वि+अप+आ+√श्रि+suffix त.

समभिव्याहरण—सम्+अभि+वि+आ+√हृ+suffix अन.

Even the same prefix is doubled—सु-सु-गन्ध, सु-सु-भिक्ष, प्र-प्र-स्थान, प्र-प्र-जनन, अध्यधिक्षेप, अध्यधीन, उपोपवेशन, अत्यतिक्रम, etc., etc.

Arithmetically all possible combinations of twos would total up to 400, while of threes up to 8000. But in practice we have not found it necessary to go beyond the 340 combinations employed during the four thousand years of literary activity.

How many combinations of upasargas may be used with one single root is illustrated by the root इ 'to go'. Hereunder we quote the 107 single upasargas as well as their combinations with which derivatives of the root इ, like इत, अय, अयन have been used in general language.

1 अति	2 अन्वति	3 अभ्यति	4 उपाति
5 व्यति	6 समति	7 अधि	8 प्राधि
9 प्रत्यधि	10 समधि	11 अनु	12 समनु
13 अप	14 व्यप	15 अपि	16 अभि
17 समभि	18 अव	19 अन्वव	20 अभ्यव
21 समभ्यव	22 उपाव	23 पर्यव	24 प्रत्यव
25 अभिप्रत्यव	26 व्यव	27 अनुव्यव	28 समव
29 आ	30 अत्या	31 अन्वा	32 अभ्या
33 समभ्या	34 उदा	35 अनूदा	36 उपोदा
37 उपा	38 अभ्युपा	39 न्या	40 निरा
41 पर्या	42 अनुपर्या	43 अभिपर्या	44 प्रत्या
45 अभिप्रत्या	46 समा	47 अभिसमा	48 उपसमा
49 उद्	50 अनूद्	51 अपोद्	52 अभ्युद्
53 उपोद्	54 प्रोद्	55 प्रत्युद्	56 समुद्
57 उप	58 अध्युप	59 अभ्युप	60 समभ्युप
61 समोप	62 प्रत्युप	63 समुप	64 दुर्
65 नि	66 अभिनि	67 उपनि	68 निर्
69 परा	70 अनुपरा	71 अभिपरा	72 उपपरा
73 प्रतिपरा	74 विपरा	75 परि	76 अनुपरि
77 अभिपरि	78 प्रतिपरि	79 विपरि	80 प्रतिविपरि
81 संपरि	82 पला (=परा)	83 प्रपला	84 विपला
85 संपला	86 पलि (=परि)	87 उपपलि	88 विपलि
89 प्र	90 अनुप्र	91 अपप्र	92 अभिप्र
93 उपप्र	94 परिप्र	95 विप्र	96 संप्र
97 प्रति	98 संप्रति	99 प्ल (=प्र)	100 वि
101 अनुवि	102 अभिवि	103 सम्	104 अतिसम्
105 अनुसम्	106 अभिसम्	107 उपसम्	

अय and अयन are the common action nouns from इ. With them are formed some of the commonest words—अन्वय syntax, उपाय means, न्याय justice, उदय rise, अभिप्राय purpose, व्यय expenses, आय income, पर्याय synonym, पलायन running, प्रत्यय suffix, समय time, agreement, etc. Addition of त forms past passive participles, e.g.—अतीत, व्यतीत, समतीत, अधीत, अन्वित, समन्वित, उदित, प्रेत, प्रतीत, विपरीत, परीत, संप्रतीत.

In the formation of new terms the upasargas have been utilised in due measure. They give direction and distinction. Those who intend to pursue their study would do well to go through the unique monograph of Prof. Betty Heimann—"The Significance of Prefixes in Sanskrit Philosophical Terminology".

उपसर्गेण धात्वर्थो बलादन्यत्र नीयते।
प्रहार-आहार-संहार-विहार-परिहार-वत्॥

Hereunder are given the twenty upasargas, with their chief meanings, followed by a few examples, all from ancient literature.

Upasargas are used with verbs, nouns and their derivatives.

Upasargas can be used singly, or in twos, threes and even fours.

Collocations of upasargas, with at least one example, are put under the first member of the collocation.

A rough approximation of the occurrence of each upasarga is given in figures enclosed within brackets.

अति

(600)

Excessive, surpassing, over, beyond.

अतिकृश very thin, अतितृष्ण excessively thirsty, अतिपितृ surpassing his own father, अतिसर्पति creeps over, अतीन्द्रिय beyond the senses, etc.

1 अति-दुः ...अतिदुःसह, अतिदुर्गत, अतिदुर्लभ.

2 अति-प्र...अतिप्रकाश, अतिप्रणय, अतिप्रसिद्ध.

3 अति-वि...अतिविलम्बिन्, अतिविश्रब्ध, अतिविलंघ्.

4 अति-सम्...अतिसंचय, अतिसंतप्त, अतिसमर्थ.
5 अति-सु...अतिसुलभ, अतिसुहित.
6 अति-अति...अत्यतिक्रम्, अत्यतिरिच्.
7 अति-अनु...अत्यनुसृ.
8 अति-अभि...अत्यभिसृत.
9 अति-अव...अत्यवसृज्.
10 अति-आ...अत्याचार, अत्याधा, अत्याया.
11 अति-उद्...अत्युत्क्रम्, अत्युत्साह, अत्युद्धा.
12 अति-उप...अत्युपध, अत्युपयज्.

अधि

(400)

Above, additional, upon.

अधिरुह् to rise above, अधिमात्र above measure, excessive, अधिदन्त a redundant tooth, अधिमास an additional month, अधिग्रीवं upon the neck, अधिक्षिप् to throw upon, etc.

1 अधि-नि...अधिनिधा, अधिनिवस्, अधिनिव्यध्, अधिनिषद्.
2 अधि-निः ...अधिनिर्णिज्, अधिनिर्मुच्, अधिनिर्हन्.
3 अधि-प्र...अधिप्रधाव्, अधिप्रसू.
4 अधि-वि...अधिविकर्तन, अधिविक्रम्, अधिविज्ञान, अधिविधा, अधिवियत्, अधिविराज्.
5 अधि-सम्...अधिसंवस्, अधिसंवृत्, अधिसंधा.
6 अधि-अधि...अध्यधिक्षेप, अध्यधीन.
7 अधि-अप...अध्यपविच्.
8 अधि-अव...अध्यवरुह्, अध्यवसो, अध्यवहन्.
9 अधि-आ...अध्याक्रम्, अध्यागम्, अध्याचर्, अध्याधा, अध्याभृ.
10 अधि-उद्...अध्युत्था, अध्युद्धि, अध्युद्धृ, अध्युद्दृ.

अनु

(1000)

After, behind, along, near, with, orderly.

अनुकरोति does after, imitates, अनुक्षपं night after night, अनुदेहं behind the body, अनुतटं along the shore, अनुपथं along the road, अनुवस् to dwell near, अनुमरु a country next to a desert, अनुशी to sleep with, अनुकथन orderly narration, etc.

1 अनु-नि...अनुनिक्रम्, अनुनिपद्, अनुनियुज्.
2 अनु-निः ...अनुनिर्दह्, अनुनिर्देश, अनुनिर्वप्.
3 अनु-परा...अनुपरागम्, अनुपरापत्, अनुपराभू.
4 अनु-परि...अनुपरिकृ, अनुपरिक्रम्, अनुपरिणी.
5 अनु-परि-आ...अनुपर्यागा, अनुपर्याधा, अनुपर्यावृत्.
6 अनु-प्र...अनुप्रकम्प्, अनुप्रजन्, अनुप्रज्ञा.
7 अनु-प्रति...अनुप्रतिधा, अनुप्रतिष्ठा.
8 अनु-वि...अनुविकस्, अनुविकाश्, अनुवितन्.
9 अनु-वि-निः ...अनुविनिःसृ.
10 अनु-वि-अव...अनुव्यवगा, अनुव्यवसो, अनुव्यवे.
11 अनु-वि-आ...अनुव्याख्या, अनुव्यास्था, अनुव्याहृ.
12 अनु-वि-उद्...अनुव्युच्चर्.
13 अनु-सम्...अनुसंया, अनुसंरभ्, अनुसंरक्त.
14 अनु-सम्-आ...अनुसमाचर्, अनुसमाधा, अनुसमाहृ.
15 अनु-सम्-प्र...अनुसम्प्रया, अनुसम्प्राप्.
16 अनु-उद्...अनूत्क्रम्, अनूत्था, अनूत्पत्.
17 अनु-उद्-आ...अनूदे.
18 अनु-उप...अनूपधा, अनूपध्द, अनूपविश्.
19 अनु-अति...अन्वतिसिच्, अन्वती.
20 अनु-अधि...अन्वधिरुह्, अन्वध्यस्.
21 अनु-अधि-आ...अन्वध्यायम्.
22 अनु-अप...अन्वपक्रम्.
23 अनु-अभि...अन्वभिषिच्.
24 अनु-अव...अन्ववकृ, अन्ववकृ, अन्ववक्रम्.
25 अनु-आ...अन्वाकृ, अन्वाक्रम्, अन्वाख्या.

अप

(1000)

Away, off, back, down, negation, bad, wrong.

अपक्षिप् to throw away, अपकृत to cut off, अपक्रम् to retreat, अपनम् to bow down before, अपकल्मष stainless, अपतीर्थ a bad tīrtha, अपपाठ a wrong reading.

1 अप-दुः ...अपदुष्पद्.
2 अप-नि...अपनिधा, अपनिली, अपनिह्नु.
3 अप-परा...अपपरे.
4 अप-परि-आ...अपपर्यावृत्.
5 अप-प्र...अपप्रगा, अपप्रदान, अपप्रे.
6 अप-वि...अपविक्षत.
7 अप-वि-आ...अपव्यादा, अपव्याहृ.
8 अप-आ...अपाकृ, अपाकृष्, अपाकृ.
9 अप-अति...अपाती.

अपि (पि)

(100)

Placing over, uniting, proximity, in addition to.

अपिधान placing over, cover, अपिसृज् to place upon, अपिनह् to tie on, अपिगम् to join, अपिरुह् to grow together, अपिपक्ष the region to the side, अपिनी to lead towards, अपिज born in addition to, etc.

1 अपि-सम्...अपिसंगृभाय.
2 अपि-अति...अप्यत्यर्ज्.
3 अपि-आ...अप्याहृ.

अभि

(2000)

Intensive, over, towards, on, upon.

अभिकम्प् to tremble vehemently, अभिताम्र very red, अभिघारयति sprinkles over, अभिदक्षिणं towards the right, अभिज्ञु on the knees, अभिचिन्त् to reflect on, अभिधाव् to rush upon.

1 अभि-निः ...अभिनिःसृ, अभिनिःसृज्, अभिनिःस्तन्.
2 अभि-नि...अभिनिक्रम्, अभिनिधा, अभिनिनी.
3 अभि-परा...अभिपराव्रद्, अभिपरे.
4 अभि-परि...अभिपरिग्रह्, अभिपरिहन्, अभिपरिहृ.
5 अभि-परि-आ...अभिपर्याधा, अभिपर्यावृत्, अभिपर्यै.
6 अभि-प्र...अभिप्रकम्प्, अभिप्रकाश्, अभिप्रक्रम्.
7 अभि-प्रति...अभिप्रतिगॄ, अभिप्रतिपद्, अभिप्रतिविष्.
8 अभि-प्रति-अव...अभिप्रत्यवरुह्, अभिप्रत्यवे.
9 अभि-प्रति-आ...अभिप्रत्ये.
10 अभि-वि...अभिविख्या, अभिविज्ञा, अभिविधा.
11 अभि-वि-आ...अभिव्यादा, अभिव्याहृ.
12 अभि-वि-उद्...अभिव्युदस्.
13 अभि-सम्...अभिसंया, अभिसंयुज्, अभिसंविद्.
14 अभि-सम्-वि...अभिसंवीक्ष्.
15 अभि-सम्-नि...अभिसंनिविष्ट.
16 अभि-सम्-अव...अभिसमवाय.
17 अभि-सम्-आ...अभिसमागम्, अभिसमाया, अभिसमाहृ.
18 अभि-सम्-परा...अभिसम्पराय.
19 अभि-सम्-प्र...अभिसम्प्रपद्, अभिसम्प्रया, अभिसम्प्राप्.
20 अभि-अति...अभ्यतिक्रम्, अभ्यतिनी, अभ्यतिवद्.
21 अभि-अनु...अभ्यनुज्ञा, अभ्यनुमुद्, अभ्यनुवद्.
22 अभि-अप...अभ्यपक्रम्, अभ्यपश्रि, अभ्यपान्.
23 अभि-अव...अभ्यवकॄ, अभ्यवचर्, अभ्यवतन्.
24 अभि-आ...अभ्याकर्ष, अभ्याख्या, अभ्यागम्.
25 अभि-उद्...अभ्युच्चि, अभ्युज्जि, अभ्युत्पत्.
26 अभि-उद्-अव...अभ्युदवसो.
27 अभि-उद्-आ...अभ्युदानी, अभ्युदाहृ, अभ्युदे.
28 अभि-उप...अभ्युपगम्, अभ्युपधा, अभ्युपपद्.
29 अभि-उप-नि...अभ्युपनिवृत्.
30 अभि-उप-आ...अभ्युपाकृ, अभ्युपादा, अभ्युपाया.
31 अभि-उप-अव...अभ्युपावहृ.

अव

(1000)

Down, off, away.

अवकेश having the hair hanging down, अवकृत् to cut off, अवकृष् to draw away, etc.

1 अव-नि...अवनिनी, अवनिष्ठिव्.
2 अव-निः ...अवनिश्चय.
3 अव-प्र...अवप्रस्नुत.
4 अव-सम्...अवसंचक्ष्य, अवसंडीन.
5 अव-अप...अवापोह्.
6 अव-आ...अवाकृ, अवागम्, अवाचि, अवाछिद्, अवाज्.

आ

(3500)

Towards, near, opposite, limit, diminutive.

आकृष् to draw towards (one's self), आकृ to bring near, आदा (opposite to दा) to take, आकण्ठं up to the throat, आकपिल brownish, आपक्व not quite ripe, etc.

1 आ-प्र...आप्रयम्, आप्रपदम्, आप्रदिवम्.
2 आ-प्रति.. आप्रती.
3 आ-प्रति-नि...आप्रतिनिवृत्.
4 आ-वि...आवितन्, आविभा, आविहन्.
5 आ-अव...आवे.
6 आ-सम्...आसंग्रह्, आसंसारम्, आसंबाध.
7 आ-उत्...ओत्सूर्यम्.
8 आ-उप...ओपद्रु.

उद्

(2000)

Up, upwards, off, away, out, out of, over.

उच्चर् to go upwards, उच्छुष् to dry up, उत्कृत् to cut off, उत्क्षिप् to throw away, उच्छी to stand out, उत्कुल outcaste, उत्सूत्र out of rule, उत्स्कन्द् to jump over, etc.

1 उद्-प्र...उत्प्रसव, उत्प्रास, उत्प्रेक्ष्.
2 उद्-अप...उदपास्.
3 उद्-अभि...उदभी.
4 उद्-अव...उदवग्रह, उदवसो.
5 उद्-आ...उदाकृ, उदाख्या, उदादा.
6 उद्-वि...उद्विकासिन्, उद्विघुष्, उद्विचक्ष्.
7 उद्-नि...उन्निद्र, उन्निधा.

उप

(2000)

Near, inferior, subordinate, towards, under, on.

उपकण्ठ near the throat, उपगम् to go near to, उपकथा a subordinate narrative, उपकूप a small well, उपनम् to bend towards, उपवप् to bury under, उपतीरं on the shore.

1 उप-नि...उपनिक्षिप्, उपनिगम्, उपनिधा.
2 उप-निः ...उपनिर्गम्, उपनिर्वृत्, उपनिःश्रि.
3 उप-नि-आ...उपन्याचर्, उपन्याप्लु, उपन्याहृ.
4 उप-परा...उपपरामृश्, उपपरासृ, उपपरे.

5 उप-परि...उपपरीक्ष्.
6 उप-परि-आ...उपपर्यावृत्.
7 उप-प्र...उपप्रगा, उपप्रदा, उपप्रभू.
8 उप-प्रति...उपप्रतिग्रह्.
9 उप-वि...उपविचार, उपविमोकम्, उपविष्टा.
10 उप-वि-आ...उपव्याख्यान, उपव्याघ्र.
11 उप-सम्...उपसंयम्, उपसंया, उपसंयुज्.
12 उप-सम्-नि...उपसंन्यास.
13 उप-सम्-आ...उपसमाक्र, उपसमाधा, उपसमाह्व.
14 उप-सम्-परा...उपसंपराणी.
15 उप-सम्-प्र...उपसंप्रया, उपसंप्राप्.
16 उप-आ...उपाक्र, उपाख्या, उपागम्.
17 उप-अति...उपाती.
18 उप-अधि...उपाधिरुह्, उपाध्याय.
19 उप-अनु...उपानुवाक्य.
20 उप-अनु-आ...उपान्वारुह्.
21 उप-अभि...उपाभिगद्.
22 उप-अव...उपावधा, उपावरम्, उपावनम्.
23 उप-उद्...उपोत्क्रम्, उपोत्सद्, उपोत्सिच्.
24 उप-उद्-आ...उपोदासृप्, उपोदाहृ.
25 उप-उप...उपोपधा, उपोपया, उपोपविश्.
26 उप-उप-परा...उपोपपरामृश्.

दुः

(800)

Bad, hard, difficult, inferior.

दुःशील bad character, दुःसह unbearable, दुरीक्ष difficult to be seen, दुर्भिषज्य difficult to cure, दुर्योनि of low origin, दुर्बल weak, etc.

1 दुः-अति...दुरतिक्रम, दुरत्यय, दुरत्येतु.
2 दुः-अधि...दुरधिष्ठित, दुरधीत, दुरधीश्वर, दुरध्येय.
3 दुः-अधि-अव...दुरध्यवसाय.
4 दुः-अनु...दुरनुनेय, दुरनुपालन, दुरनुबोध, दुरनुष्ठित, दुरनुज्ञात.
5 दुः-अप...दुरपचार, दुरपवाद, दुरपास.
6 दुः-अभि...दुरभिग्रह. दुरभिभव, दुरभिमानिन्, दुरभिरक्ष.
7 दुः-अभि-प्र...दुरभिप्राय.
8 दुः-अभि-सम्...दुरभिसन्धि, दुरभिसम्भव.
9 दुः-अव...दुरवगम, दुरवगाह, दुरवग्रह, दुरवच्छद, दुरवतार.
10 दुः-आ...दुराकृति, दुराक्रन्द, दुराक्रम, दुरागत, दुराग्रह.
11 दुः-उद्...दुरुच्छेद, दुरुत्तर, दुरुत्साह, दुरुदय, दुरुदर्क.
12 दुः-उद्-आ...दुरुदाहर.
13 दुः-उप...दुरुपक्रम, दुरुपचार, दुरुपदिष्ट, दुरुपपाद, दुरुपयुक्त.
14 दुः-नि...दुर्निग्रह, दुर्निमित, दुर्निमित्त, दुर्नियन्तु, दुर्निवार.
15 दुः-निः...दुर्निरीक्ष, दुर्निःसरण.
16 दुः-निः-प्र...दुर्निष्प्रपतन.
17 दुः-वि...दुर्विकल्प, दुर्विगाह, दुर्विचार, दुर्विज्ञान, दुर्वितर्क.
18 दुः-परा...दुष्पराजय.
19 दुः-परि...दुष्परिग्रह, दुष्परिणाम, दुष्परिमृष्ट, दुष्परिहन्तु, दुष्परीच्य.
20 दुः-प्र...दुष्प्रकम्प, दुष्प्रकाश, दुष्प्रकृति, दुष्प्रज्ञ, दुष्प्रणीत.
21 दुः-प्रति...दुष्प्रतिग्रह, दुष्प्रतिवारण.
22 दुः-प्रति-वि...दुष्प्रतिवीक्षणीय.
23 दुः-प्रति-अभि...दुष्प्रत्यभिज्ञा.
24 दुः-सम्...दुःसंरक्ष्य, दुःसंलक्ष्य, दुःसंस्कार, दुःसंचार, दुःसंधान.
25 दुः-सम्-अति...दुःसमतिक्रम.

नि

(1000)

Negation, in, into, down, back.

निबिड without spaces, निमन्यु not angry, निधा to place in, निकुञ्च् to draw in, निखन् to dig into, निकूल going down hill, निमूलम् down to the root, निग्रह् to hold back, etc.

1 नि-प्र...निप्रहन्.
2 नि-सम्...निसंकक्ष, निसंज्ञ, निसंपात.
3 नि-अव...न्यवचर्, न्यवसृज्, न्यवेक्ष.
4 नि-आ...न्याक्र, न्यागम्, न्याधा.

निः

(1000)

Negative, out, away, forth, intensive.

निःशंक free from fear, निःशब्द noiseless, निःश्वस् to breathe out, निरज् to drive away, निःसृज् to shed forth, निःशून्य quite empty, etc.

1 निः-सम्...निसंकल्प, निःसंचार, निःसंदेह.
2 निः-सु...निःसुग्रीव, निःसुवर्णक.
3 निः-अति...निरतिशय, निरतिचार, निरत्यय.
4 निः-अधि...निरधिष्ठान.
5 निः-अनु...निरनुक्रोश, निरनुग्रह, निरनुबन्ध.
6 निः-अप...निरपक्रम, निरपराध, निरपवाद.
7 निः-अभि...निरभिभव, निरभिमान, निरभिलाष.
8 निः-अभि-सम्...निरभिसंधान.
9 निः-अव...निरवग्रह, निरवधि, निरवरोध.
10 निः-आ...निराकांक्ष, निराकार, निराचार.
11 निः-आ-सम्...निरासंग.
12 निः-उद्...निरुच्छ्वास, निरुत्कण्ठ, निरुत्पात.
13 निः-उप...निरुपक्रम, निरुपद्रव, निरुपयोग.
14 निः-उप-आ...निरुपाख्य, निरुपादान, निरुपाधि.
15 निः-दुः...निर्दुर्दिन.
16 निः-नि...निर्निमेष, निर्निरोध, निर्निद्र.
17 निः-वि...निर्विकार, निर्विकास, निर्विचार.
18 निः-अभि-अव...निरभ्यवेक्ष.

19 निः-परा...निष्परामर्श, निष्पराक्रम.
20 निः-परि...निष्परिकर, निष्परिग्रह, निष्परिचय.
21 निः-परि-आ...निष्पर्याय.
22 निः-प्र...निष्प्रकाश, निष्प्रचार, निष्प्रताप.
23 निः-प्रति...निष्प्रतिग्रह, निष्प्रतिपक्ष, निष्प्रतिबन्ध.

परा

(150)

Away, off, aside.

पराकाश distant view, पराप a place whence water has retired, परागम् to go away, पराहृत carried off, पराभृत put aside, etc.

परि

(2000)

Round, about, fully.

परिनाभि round the navel, परिख्या to look round, परिमुख about the face, परिदश full ten, परितृप् to satiate completely.

1 परि-नि...परिणिधा, परिणिविश्, परिणिष्ठा, परिणिहन्, परिनिवृत्.
2 परि-निः ...परिनिर्जित, परिनिर्णिज्, परिनिर्मित, परिनिर्वा, परिनिश्चय.
3 परि-प्र...परिप्रग्रह्, परिप्रणी, परिप्रमुच्, परिप्रया, परिप्रवच्.
4 परि-वि...परिविक्षत, परिविक्षोभ, परिविचर्, परिवितर्क, परिविवस्.
5 परि-वि-आ...परिव्यावृज्.
6 परि-सम्...परिसंलिह्, परिसंवद्, परिसंहा, परिसंक्रीड्, परिसंख्या.
7 परि-अधि...पर्यध्ययन.
8 परि-अनु...पर्यनुबन्ध, पर्यनुयुज्, पर्यन्विष्.
9 परि-अव...पर्यवकृ, पर्यवच्छिद्, पर्यवदात, पर्यवदो, पर्यवधारण.
10 परि-आ...पर्याकृ, पर्याक्षिप्, पर्याख्यान, पर्यागम्, पर्यागल्.
11 परि-आ-अव...पर्यावदान.
12 परि-उद्...पर्युत्था, पर्युत्सृज्, पर्युदञ्चन, पर्युदयं, पर्युदस्.
13 परि-उप...पर्युपलिप्, पर्युपविश्, पर्युपस्था, पर्युपस्पृश्, पर्युपह्वे.
14 परि-उप-आ...पर्युपागत, पर्युपावृत्त.

प्र

(3500)

Forth, on, onwards, away, forward, very, excessive, great.

प्रचर् to come forth, प्रकल् to drive onwards, प्रदक्षिणं on the right, प्रक्षल् to wash away, प्रकूर्द् to jump forward, प्रतनु very thin, प्रचण्ड excessively violent, प्रपौत्र great-grandson.

1 प्र-नि...प्रणिज्ञा, प्रणिधा, प्रणिपत्.
2 प्र-प्र...प्रप्रजन्, प्रप्रशंस्, प्रप्रस्था.
3 प्र-वि...प्रविकर्ष, प्रविगत, प्रविचर्.
4 प्र-वि-निः ...प्रविनिर्धूत.
5 प्र-वि-आ...प्रव्याहृ.
6 प्र-सम्...प्रसंख्या, प्रसंधा, प्रसमीक्ष्.
7 प्र-सु...प्रसुश्रुत.
8 प्र-अधि...प्राधी, प्राध्येषण.
9 प्र-आ...प्राकृ, प्राचार, प्रादा.
10 प्र-अभि...प्राभिणी.
11 प्र-अव...प्रावनिज्, प्रावसो.
12 प्र-उद्...प्रोच्चर्, प्रोड्डी, प्रोत्था.

प्रति

(1500)

Towards, in opposition to, against, upon, in return, back, likeness, every.

प्रतिजुष् to be kind towards, प्रत्यग्नि towards fire, प्रतिकृ to make an opposition, प्रतिकूल against the bank, प्रतिकुञ्जर a hostile elephant, प्रतिचिन्त् to reflect upon, प्रतिधा to put on, प्रतिकूज् to coo in return, प्रतिगर्ज् to roar in return, प्रतिदूत a messenger sent in return, प्रतिगा to go back, प्रतिपथ way back, प्रतिबल having equal strength, प्रतिदिन every day, etc.

1 प्रति-नि...प्रतिनिक्षिप्, प्रतिनिगद्, प्रतिनिग्रह्.
2 प्रति-निः ...प्रतिनिःसृज्, प्रतिनिरस्, प्रतिनिर्जित.
3 प्रति-परा...प्रतिपराणी, प्रतिपराहृ, प्रतिपरे.
4 प्रति-परि...प्रतिपरिगमन, प्रतिपरी.
5 प्रति-परि-आ...प्रतिपर्यावृत्, प्रतिपर्याहृ.
6 प्रति-प्र...प्रतिप्रज्ञा, प्रतिप्रदा, प्रतिप्रब्रू.
7 प्रति-वि...प्रतिविघात, प्रतिविज्ञा, प्रतिविधा.
8 प्रति-नि-आ... प्रतिन्यागम्.
9 प्रति-वि-परि...प्रतिविपरी.
10 प्रति-वि-आ...प्रतिव्याहार.
11 प्रति-सम्...प्रतिसंयत्, प्रतिसंयात, प्रतिसंयुक्त.
12 प्रति-सम्-वि...प्रतिसंविधान.
13 प्रति-सम्-आ...प्रतिसमादिश्, प्रतिसमाधा, प्रतिसमाश्रित.
14 प्रति-अधि...प्रत्यधिश्रि, प्रत्यधी.
15 प्रति-अनु...प्रत्यनुज्ञा, प्रत्यनुतप्, प्रत्यनुनी.
16 प्रति-अप...प्रत्यपकृ, प्रत्यपया, प्रत्यपवह्.
17 प्रति-अभि...प्रत्यभिचर्, प्रत्यभिचित, प्रत्यभिज्ञा.
18 प्रति-अभि-प्र...प्रत्यभिप्रस्था.
19 प्रति-अभि-अनु...प्रत्यभ्यनुज्ञा.
20 प्रति-अभि-उद्...प्रत्यभ्युत्थान.
21 प्रति-अव...प्रत्यवगम्, प्रत्यवतॄ, प्रत्यवदो.
22 प्रति-आ...प्रत्याकृष्, प्रत्याक्रम्, प्रत्याख्या.
23 प्रति-आ-सम्...प्रत्यासंकलित.
24 प्रति-उद्...प्रत्युच्चर्, प्रत्युच्छ्रि, प्रत्युज्जीव्.
25 प्रति-उद्-आ...प्रत्युदाव्रज्, प्रत्युदाहृ.
26 प्रति-उप...प्रत्युपकृ, प्रत्युपक्रम्, प्रत्युपगम्.
27 प्रति-उप-आ...प्रत्युपाकरण, प्रत्युपाधा, प्रत्युपाहृ.

वि

(5000)

Without, apart, away, opposite, intensive, different.

विकच hairless, विकृष् to draw apart, विगत gone away, विक्री to sell (opposite of क्री), विकम्प् to tremble greatly, विचित्र variegated, etc.

1 वि-नि…विनिक्, विनिकृत्, विनिक्षिप्.
2 वि-निः …विनिःश्वस्, विनिःसृ, विनिःसृष्ट.
3 वि-परि…विपरिक्रम्, विपरिणम्, विपरिणीत.
4 वि-परा…विपरे.
5 वि-परि-आ…विपर्यावृत्.
6 वि-प्र…विप्रकीर्ण, विप्रक्, विप्रकृष्.
7 वि-प्रति…विप्रतिक्, विप्रतिपद्, विप्रतिभा.
8 वि-सम्…विसंवद्, विसंहत, विसंचारिन्.
9 वि-सु…विसुकल्प, विसुकृत्, विसुहृद्.
10 वि-अति…व्यतिक्, व्यतिक्रम्, व्यतिगम्.
11 वि-अति-सम्…व्यतिसंदह्.
12 वि-अधि…व्यधिकरण, व्यधिक्षेप.
13 वि-अनु…व्यनुधा, व्यनुनद्, व्यनुसृ.
14 वि-अनु-आ…व्यन्वारभ्.
15 वि-उप…व्युपकार, व्युपदेश, व्युपनी.
16 वि-अप…व्यपकृष्, व्यपक्रम्, व्यपगम्.
17 वि-अप-सम्…व्यपसंसृ.
18 वि-अप-आ…व्यपाकृत, व्यपाकृष्, व्यपाश्रि.
19 वि-अभि…व्यभिचर्, व्यभिमान, व्यभिहास.
20 वि-अव…व्यवकलन, व्यवकृष्, व्यवगम्.
21 वि-उप-आ…व्युपारम्.
22 वि-आ…व्याक्, व्याक्षिप्, व्याख्या.
23 वि-आ-अति…व्यात्युक्षी.
24 वि-आ-अभि…व्याभ्युक्षी.
25 वि-आ-अव…व्यावकलन, व्यावक्रोशी, व्यावचर्ची.
26 वि-उद्…व्युच्चर्, व्युत्था, व्युत्पद्.

सम्

(7000)

With, together, completely.

संयुध् to fight with, संविश् to sleep with, संयुज् to join together, संक्षि to destroy completely, etc.

1 सम्-वि…संविज्ञा, संविधा, संविनी, संविभज्, संविभा.
2 सम्-वि-अप-आ…संव्यपाश्रित.
3 सम्-वि-अव…संव्यवस्य, संव्यवहित, संव्यवहृ.
4 सम्-सम्…संसंयु.
5 सम्-नि…संनिकाश, संनिकृष्, संनिक्षिप्, संनिगम्, संनिग्रह्.
6 सम्-निः…संनिर्गम्, संनिर्मित, संनिर्वप्, संनिश्रय, संनिर्मथ्.
7 सम्-अति…समतिक्रम्, समतिया, समतिरिक्त, समतिवह्, समतिसृष्ट.
8 सम्-अति-प्र…समतिप्रशंस्.
9 सम्-अधि…समधिकृत्, समधिगम्, समधिरुह्, समधिशी, समधिश्रि.
10 सम्-अनु…समनुकम्प्, समनुकीर्तन, समनुक्रम्, समनुगम्, समनुगा.
11 सम्-अनु-नि…समनुनिशम्.
12 सम्-अनु-आ…समन्वागत, समन्वारभ्, समन्वारुह्.
13 सम्-अप…समपच्छिद्, समपध्यै, समपव्रज्, समपवृत्, समपोह्.
14 सम्-अप-आ…समपावृ.
15 सम्-अपि…समपिधा, समपिरुह्.
16 सम्-अभि…समभिकीर्त्, समभिक्रम्, समभिक्रुद्ध, समभिगम्, समभिगर्ज्.
17 सम्-अभि-निः…समभिनिःसृत.
18 सम्-अभि-प्र…समभिप्रेक्ष्.
19 सम्-अभि-वि…समभिवीक्ष्.
20 सम्-अभि-वि-आ…समभिव्याहृ.
21 सम्-अभि-सम्…समभिसंवृत, समभिसंधा.
22 सम्-अभि-अति…समभ्यतिक्रम्.
23 सम्-अभि-अव…समभ्यवगा, समभ्यवे.
24 सम्-अभि-आ…समभ्यागम्, समभ्यागा, समभ्यादा.
25 सम्-अभि-उद्…समभ्युच्चय, समभ्युत्था, समभ्युद्गम्.
26 सम्-अभि-उप…समभ्युपगमन, समभ्युपे.
27 सम्-अव…समवक्, समवक्षिप्, समवगम्.
28 सम्-अव-आ…समवाकार.
29 सम्-आ…समाकर्ण्, समाक्, समाकृष्.
30 सम्-आ-अव…समावाप्ति, समावाय.
31 सम-उद्…समुच्चर्, समुच्चि, समुच्छल्, समुत्कीर्ण.
32 सम्-उद्-आ…समुदागम्, समुदाचर्, समुदानय.
33 सम्-उप…समुपकृष्, समुपक्रम्, समुपगम्.
34 सम्-उप-नि…समुपन्यस्.
35 सम्-उप-सम्…समुपसंहृ.
36 सम्-उप-आ…समुपाक्, समुपाक्रान्त, समुपागम्.
37 सम्-उप-अभि…समुपाभिच्छाद.
38 सम्-उप-उप…समुपोपविष्ट.
39 सम्-परा…सम्पराय.
40 सम्-परि…सम्परिकम्प्, सम्परिकीर्त्, सम्परिक्रम्.
41 सम्-प्र…सम्प्रकम्प्, सम्प्रकाश, सम्प्रकीर्ण.
42 सम्-प्र-नि…सम्प्रणिधा.
43 सम्-प्रति…सम्प्रतिग्रह्, सम्प्रतिज्ञा, सम्प्रतिनन्द्.
44 सम्-प्रति-अव…सम्प्रत्यवेक्षणता.
45 सम्-प्रति-आ…सम्प्रत्यागत.
46 सम्-प्र-वि…सम्प्रविचर्, सम्प्रविहृ.
47 सम्-प्र-आ…सम्प्राद्रु.

सु

(3000)

Good, easy, well.

सुगति good condition, सुकुल a noble family, सुकर easy

to be done, सुग singing well, etc.

1 सु-दुः ...सुदुःसह, सुदुःस्पर्श.
2 सु-दुः-आ ...सुदुराचार, सुदुराधर्ष, सुदुरासद.
3 सु-दुः-निः ...सुदुर्निरीक्षण.
4 सु-दुः-प्र ...सुदुष्प्रसाध्य, सुदुष्प्राप, सुदुष्प्रेचय.
5 सु-नि ...सुनिकृष्ट, सुनिक्षिप्त, सुनिखात.
6 सु-निः ...सुनिःष्ठित, सुनिर्गत, सुनिर्घृण.
7 सु-परा ...सुपराक्रम.
8 सु-परि ...सुपरिक्लिष्ट, सुपरिच्छन्न, सुपरिज्ञात.
9 सु-परि-अव ...सुपर्यवदात, सुपर्यवसित.
10 सु-प्र ...सुप्रकाश, सुप्रकेत, सुप्रगमन.
11 सु-प्रति ...सुप्रतिकर, सुप्रतिगृहीत, सुप्रतिच्छन्न.
12 सु-प्रति-अव ...सुप्रत्यवसित.
13 सु-वि ...सुविक्रम, सुविगुण, सुविग्रह.
14 सु-वि-नि ...सुविन्यस्त.
15 सु-वि-निः ...सुविनिर्मल, सुविनिश्चय.
16 सु-वि-अव ...सुव्यवस्थित.
17 सु-वि-आ ...सुव्याख्यात, सुव्याहृत.
18 सु-सम् ...सुसंयत, सुसंयुक्त, सुसंरब्ध.
19 सु-सम्-नि ...सुसंनिपातित.
20 सु-सम्-आ ...सुसमाकृत, सुसमारब्ध, सुसमाश्रित.
21 सु-सम्-प्र ...सुसम्प्रतप्त, सुसम्प्रस्थित, सुसम्प्रहृष्ट.
22 सु-सु ...सुसुगन्ध, सुसुभिक्ष, सुसुतम.
23 सु-अधि ...स्वधिष्ठान, स्वधीत.
24 सु-अधि-अव ...स्वध्यवसान.
25 सु-अनु ...स्वनुगुप्त, स्वनुजा, स्वनुरक्त.
26 सु-अप ...स्वपराद्ध.
27 सु-अपि ...स्वपिवात.
28 सु-अभि ...स्वभिराम, स्वभ्यक्त, स्वभ्यग्र.
29 सु-अव ...स्ववक्लिन्न, स्ववग्रह, स्ववच्छन्न.
30 सु-आ ...स्वाकार, स्वाख्यात, स्वागत.

Prefixes (20), roots (about 520) and suffixes (about 80), when conjoined, are capable of forming millions of words. It is clear that we shall never run short of words. Even to deal with a single root in all its variety would cover a volume. From existing literature alone one could compile a few hundred pages of material dealing with the ramifications of a general root like कृ.

Here we shall content ourselves by presenting just one common root गम् to go. Life centres round movement and it is but natural, that our ancients who named the world *samsāra, jagat,* which mean 'the ever-moving', should have utilised the idea of movement to include a large number of aspects and things of life.

The direct derivatives of गम् are : गत gone, departed, situated in, contained in, relating to, frequented. गतक. गति movement, gait, passage, course, resource, condition. गतिक, गतिला, गत्वन्. गत्वर transient, perishable. गन्तव्य to be attained, to be undergone, to be approached. गन्तु a way, wayfarer. गन्त्रिका a small cart. गम march, decampment, (in mathematics) removal of fractions. गमक indicative, explanatory. गमथ a road. गमन departure. गमनिका explanatory paraphrase. गमनीय accessible, approachable. गमयितृ leading to. गमित sent, brought. गमिन् intending to go. गमिष्ठ most ready to go. गमिष्णु intending to depart. गम्य passable, attainable, dissolute. गम्यमान, गमिक. गामुक and गामिन् reaching or extending to, directed towards, etc., etc.

Many of these forms are found used with prefixes which often modify the meaning. We shall take a few here:

अतिगम् to surpass, to overcome, to neglect. अतिग exceeding, transgressing, violating.

अधिगम् to find, to obtain, to accomplish, to study. अधिगत acquired, learnt. अधिगन्तव्य, अधिगन्तृ. अधिगम mastery, study, knowledge, profit. अधिगमन, अधिगमनीय, अधिगम्य.

अनुगम् to follow, to seek, to observe, to imitate. अनुग a follower, a servant. अनुगत tallying with. अनुगति imitation. अनुगतिक, अनुगन्तव्य, अनुगम. अनुगमन post-cremation of a widow. अनुगम्य, अनुगामिन्, अनुगामुक.

अपगम् to depart, to vanish. अपग turning away. अपगत gone away, remote, dead. अपगम, अपगमन.

अपिगम् to enter, to join.

अभिगम् to undertake, to approach, to obtain. अभिगत, अभिगन्तृ, अभिगमन, अभिगम्य, अभिगामिन्.

अवगम् to descend, to obtain, to understand, to conceal. अवगत, अवगति anticipating. अवगन्तव्य, अवगम. अवगमक expressive of. अवगमन, अवगमयितृ, अवगम्य.

आगम् to come, to meet with, to arrive. आगत. आगति arrival, origin. आगन्तव्य. आगन्तु adventitious, incidental. आगन्तुक a stranger, a guest. आगम arrival, appearance, income, science. आगमन, आगमिन्. आगमिष्ठ approaching with rapidity. आगामिक relating to the future. आगामिन् impending. आगामुक. आजिगमिषु intending to come.

उद्गम् to come forth, to rise, to ascend. उद्गत, उद्गति. उद्गम origin, shooting forth. उद्गमन, उद्गमनीय.

उपगम् to go near, to visit, to attend, to admit. उपगत approximate. उपगति, उपगम, उपगमन, उपगम्य, उपगामिन्, उपजिगमिषु.

दुर्गम difficult to be traversed, impassable, inaccessible. दुर्गमनीय, दुर्गम्य.

निगम् to enter, to undergo, to insert. निगम doctrine, a market-place, a caravan. निगमन.

निर्गम् to go out, to disappear. निर्गत disappeared, extinct. निर्गम vanishing, exit, outlet, export. निर्गमन outlet, issue.

परागम् to go away. परागत, परागन्तृ, परागम.

परिगम् to go round, or about or through, to surround. परिगत encompassed, experienced. परिगन्तव्य, परिगमन, परिगमित, परिगम्य.

प्रगम् to go forward, to proceed, to advance. प्रगत, प्रगति. प्रगम first advance in courtship. प्रगमन progress, प्रगमनीय, प्रगामन्, प्रगामिन्. प्रगे early in the morning.

प्रतिगम् to go towards, to go back. प्रतिगत, प्रतिगति, प्रतिगमन.

विगम् to go asunder, to separate. विगत, विगम.

संगम् to go together, to join, to harmonize, to correspond, to assemble. संग coming together. संगत in conjunction, alliance. संगति association, company, appropriateness, relation. संगथ meeting place. संगम confluence, harmony, point of intersection. संगमक, संगमन, संगमनीय, संगमिन्, संगिन्.

सुगम easy of access, easily understood. सुगत, सुगति, etc., etc.

So far we have given only single prefixes with the simplest form of derivatives. There are still bunches of twos and threes which add to the richness of the language without burdening the memory. We cite the combinations without either the actual forms or their specific connotations—अन्वागम्। अभिनिर्गम्। अभिसंगम्। अभिसमागम्। अभ्यागम्। अभ्युपागम्। अभ्युद्गम्। अभ्युपगम्। उपनिगम्। उपसंगम्। न्यागम्। पर्यागम्। प्रत्यवगम्। प्रत्यागम्। प्रत्युद्गम्। प्रविगम्। प्रोद्गम्। विनिर्गम्। विप्रगम्। संनिगम्। समधिगम्। समनुगम्। समन्वागम्। समभिगम्। समभ्यागम्। समवगम्। समागम्। समुदागम्। समुद्गम्। समुपगम्। समुपागम्। सम्प्रत्यागम् ॥

* * *

GENERAL PRINCIPLES OF INDIAN TERMINOLOGY

1. *One word conveys only one primary meaning.*

For every primary meaning there is a separate word.

2. *Words are* अन्वर्थ *significant.*

They lead in the direction in which the thing or idea denoted lies; they point to some salient feature.

They may even be founded on the basis of an exclusive characteristic.

3. *Simple English words are translated by simple words and not by compounds or phrases.*

Where this principle is transgressed the reason is a greater or more immediate grasp. For example budget is translated by आय-व्ययक, and gazette by राज-पत्र.

This principle establishes the distinction between a term and a definition.

4. *The length of a simple uncompounded word is kept strictly within bounds. Two and three syllables form the norm; four is the limit.*

Two, three or four syllables include the prefix, root and suffix. प्रजा is composed of the upasarga प्र, root जन् and suffix आ. विधान 'legislation' is composed of upasarga वि, root धा and suffix अन.

The limit is crossed only in unavoidable cases, such as ancient words and derivatives. Scientific colour names incorporate within themselves the complete definition in terms of hue, saturation and brilliance.

If one would glance at the English words and their Indian counterparts in the Dictionary, one would find that the graphic units in the simple Indian words are restricted to four, while those in English may be many more. As a rule Indian words do not occupy more space than corresponding English words.

If an idea is new, persons are likely to express it by a phrase, but the phrase cannot be used as a term. It is different in Chinese.

अग्निरथ-गमन-आगमन-सूचक-लोहपट्टिका may be a picturesque description of 'signal' but cannot be said to be a term. Our term is simple संकेत. It is not equally picturous but it is far more handy.

5. *Distinctive prefixes and suffixes of a particular branch of knowledge are normally to be translated by corresponding prefixes and suffixes.*

For example :

परि	for	peri...	peri-meter परि-माप
अनु	for	sub ...	sub-genus अनु-प्रजाति
सं	for	con ...	con-dense सं-घनन
अप	for	ab ...	ab-rade अप-घर्षण
प्रति	for	anti...	anti-mere प्रति-खण्ड
सु	for	eu ...	eu-pepsia सु-पचन
दुस्	for	dys ...	dys-pnea दुः-श्वसन etc. etc.

(Historically Greek *dys* and Indian दुस् are the same).

Let us now take suffixes. The main word is sometimes abbreviated; as in chemistry. Phosphorus is abridged to phosph, and to it are added one or more suffixes —ate, at-ed, at-ic, at-ide, at-ion, ide, in, in-ic, on-ic, etc.

Phosphorus is भास्वर, and phosph भास्व. Ate is ईय, ed इत, ic इक, ide एय, ion अन, in इ and on आ. Hence, phosphate भास्वीय, phosphated भास्वीयित, phosphatic भास्वीयिक, phosphatide भास्वीयेय, phosphation भास्वीयन, phosphide भास्वेय, phosphin भास्वि, phosphinic भास्वियिक, phosphonic भास्वायिक (य serves as the glide between two vowels).

6. *When the English word is a significant compound and duly conveys its technical significance, the Indian word is similarly formed.*

For example, centrifugal and centripetal signify 'running away from and towards the centre' respectively. The component parts of the Indian words are केन्द्र+अपग (ग going अप away) and केन्द्र+अभिग (ग going अभि towards).

Similarly, tetramerous is चतुरवयव (tetra चतुर् + merous अवयव). In organic chemistry a compound may run over great lengths and may be composed of five, six or more elements. That is no longer within the range of ordinary language. It is the specialist's jargon. In such cases our words have of necessity to follow the specialist's needs. In our system there is no difficulty in translating these compounds, whatever length they may have. Translation proceeds smoothly and precisely, word by word, abbreviation by abbreviation, number by number.

7. *If a term in English has a number of distinctive derivatives, all of them are provided for.*

For example :

law विधि
lawful विधिवत्, विधिसंगत
legal वैध
illegal अवैध
legislation विधान
legislative विधायी
legislator विधायक
legislatable विधेय
illegislatable अविधेय
lawless विधिहीन
lawlessness विधिहीनता

8. *Where needed a word is allowed one or more abridged forms.*

Provision is thus made for all the required combinations which a highly developed science like mathematics, physics or chemistry demands.

Oxygen is जारक (जारक is based on the ancient term जारण which has been used in ancient alchemical literature for oxidization).

In English *oxygen* is abbreviated to *oxy*, as in *oxy-hydrogen*, *oxy-ketone*, *oxy-purine*. It has also another abbreviation *ox*, as in *ox-amide*. *Oxa* denotes the presence of oxygen replacing carbon, especially in a ring. *Oxo* is also to be distinguished from *oxy*.

जारक is abbreviated to जार for *oxy* and जा for *ox*. जारक is formed from root जृ which has a guṇa form जर. Both जृ and जर have been used for *oxa* and *oxo* respectively.

In chemistry the symbols for all the 92 elements (or including those made up in the laboratory, 98) have to be distinct. Hence, every Indian element name begins with a distinct syllable.

9. *No word is considered and translated individually. It is taken along with its grammatical derivatives (such as nouns, verbs, adjectives). Semantically it is considered along with its synonyms and antonyms.*

Examples of grammatical derivatives are—

1. aurum स्वर्ण
   auric स्वर्णिक
   aurous स्वर्ण्य
2. absorb प्रचूषण
   absorbency प्रचूषत्व

absorbed प्रचूषित
absorber प्रचूषक
absorptive प्रचूषी

3. acid अम्ल
acidic अम्लिक
acidiant अम्लकर
acidification अम्लन
acidifier अम्लक

Examples of semantic correlates are—

1. adductor muscle उपचालक पेशी
abductor muscle अपचालक पेशी
2. afferent अभिवाही
efferent अपवाही
3. superintendent अधीक्षक
inspector निरीक्षक
4. motion प्रस्ताव
resolution संकल्प
bill विधेयक
act अधिनियम
5. revolution क्रान्ति
mutiny सैन्यद्रोह
rebellion विद्रोह
6. right अधिकार
authority प्राधिकार
prerogative परमाधिकार
privilege विशेषाधिकार

10. *In case of ideas and objects that have existed from ancient times, old names are assiduously hunted out from the vast range of Sanskrit, Pali and Prakrit literatures. Modern Indian languages are also consulted.*

Thus we maintain a historical continuity between the past and the present. We have laboured for long years in this domain. Our special success has been in the names of flowers and plants, birds and mammals. As noted before, most of this material will appear in our forthcoming English-Sanskrit and English-Pali Dictionaries. Here we have been able to utilise only a fraction.

11. *For new ideas new suffixes have been devised.*

They originate in genuine words, whose first part is clipped off, allowing only one or two syllables to remain. Of the two syllables, the first is usually a vowel which coalesces naturally with a preceding vowel and constitutes a well-knit whole. Thus in chemistry:

-आतु is abridged from धातु 'metal'. It is used as a suffix in forming the names of metals. It is the counterpart of English *-ium, -um*.

-आति is abridged from वाति 'gas'. It is used as a suffix in forming the names of gases. It is the counterpart of English *-on*.

-ला is abridged from विरला (मृद्) 'rare (earth)'. It is used as a suffix in forming the names of rare earth metals (atomic nos. 39, 57-60, 62, 64-71).

In mineralogy -इज is abridged from खनिज 'mineral'. It is used as a suffix in forming the names of minerals. Cf. English *-ite* (abridged from *-lite*, which is equivalent to *-lith*, from French *lithe*, from Greek *lithos* stone).

This clipping system obtains all over the world, from English to Chinese.

We have resorted to the creation of new suffixes only in cases of pressing requirement of a science. All told that would not exceed a dozen.

12. *Phonetically every word is designed to fit in with the Indian genius. Harsh sounds and awkward consonant combinations are avoided.*

13. *Our words are usable in Hindi and most other languages of the North, South, East and West of India.*

The overwhelming majority of the terms in this Dictionary will help in simultaneous development of Indian languages as a whole. Only for non-technical and popular purposes would there be different terms in each region.

14. *Technical terms are a supplement to the general dictionary.*

While the technical dictionary adds to the existing language and in a technical way modifies it, all the same it does not replace the words of the general language. The higher one ascends, the more one uses special terms. But in every day speech and writing the common language will continue more or less as it is today.

* * *

Special Terminologies

CONSTITUTION, LAW, ADMINISTRATION, ECONOMICS & POLITICS

The general principles that have been outlined in the preceding section have been followed faithfully in devising the terminology of social and natural sciences.

In constitution, law and administration our task has been twofold, (a) the sifting of existing material, (b) the provision of new material.

We have tried to retain as much as possible of the older material; but it is has not been possible always. The main reason is that the present system of government is vastly different from what existed before. It is different from the Vedic, Buddhist, Gupta or Mughal days. The very conceptions lying under the present system are new. The distinctions that today exist between tax कर and cess उपकर, law विधि and act अधिनियम, attorney प्राभिकर्ता and agent अभिकर्ता, right अधिकार and authority प्राधिकार, privilege विशेषाधिकार and prerogative परमाधिकार, invention उपज्ञा and discovery आविष्कार, legislation विधान and constitution संविधान have been maintained by using distinct terms.

An example of terms denoting official hierarchy is the series composed of grades of secretaries—

Secretary सचिव
- additional secretary अपर सचिव
- deputy secretary प्रति-सचिव
- under secretary अवर सचिव, उप-सचिव
- chief secretary मुख्य सचिव
- joint secretary संयुक्त सचिव
- assistant secretary सहायक सचिव
- extra-secretary अतिरिक्त सचिव

Oft-used phrases have been freely incorporated into the Dictionary. It is hoped that they will be a great help.

Accounts and book-keeping form an important part of administration. Some of the basic words are given hereunder as example :

bank अधिकोष
- commercial bank वाणिज्य-अधिकोष
- co-operative bank सहकारी अधिकोष
- exchange bank विनिमय-अधिकोष
- industrial bank औद्योगिक अधिकोष
- savings bank संचय-अधिकोष
- bankable अधिकोषणीय
- banker अधिकोष-पति, आधिकौषिक
- banking अधिकोषण, अधिकोष-व्यापार
- banking account अधिकोषण-लेखा
- banking advisor अधिकोषण-मन्त्रणाकार

register *n.* पञ्जी
- register *vb.* पञ्जीयन, पञ्जीबद्ध करना, निबन्धन
- registered पञ्जीयित, पञ्जीबद्ध, निबद्ध
- registration पञ्जीयन, पञ्जीबन्धन, निबन्धन
- registration and cataloguing पञ्जीयन और सूची बनाना
- registration and despatch पञ्जीयन और भेजना
- registration authorities पञ्जीयन-प्राधिकारी
- registration card पञ्जीयन-पत्रक
- registration centre पञ्जीयन-केन्द्र
- registration certificate पञ्जीयन-प्रमाणपत्र
- registration circle पञ्जीयन-वृत्त
- registration clerk पञ्जीयन-लिपिक
- registration counter पञ्जीयन-स्थान
- registration department पञ्जीयन-विभाग
- registration envelope पञ्जीयन-वेष्टन
- registration fees पञ्जीयन-शुल्क
- registration ink पञ्जीयन-मसी
- registration law and procedure पञ्जीयन विधि और प्रक्रिया
- Registration Manual पञ्जीयन-नियमावलि
- registration mark पञ्जीयन-चिह्न

Examples for terms relating to constitution, law, administration, economics, politics and allied branches would be found to be mostly transparent.

* * *

LOGIC

Logic is the science that deals with the canons and criteria of validity in thought and demonstration; the science of the normative formal principles of reasoning.

Traditionally, Western logic comprises (1) the "doctrine of terms", the principles of definition, classification and the correct use of terms; (2) the "doctrine of the judgment", or principles of correct predication; (3) the "doctrine of inference", covering reasoning or demonstration proper.

Logicians are divided in their conceptions of the content and significance of logic.

Logic as taught today in our universities mainly represents—

(1) Aristotelian logic, derived from Aristotle and the Stoics and followed by most other European logicians until at least the time of Hegel. This logic is most authoritatively set forth in the Port Royal Logic. It is principally concerned with deduction. For induction we have to go to J. S. Mill.

(2) Modern or epistemological logic derived from Hegel. It is perhaps best represented in its current form by Bosanquet. It conceives all truth to be organically related and tested by its coherence, so that nothing short of the whole of the truth can be wholly true. Conceptions and principles are inadequate in proportion as they are abstract, and a correct canon of right thinking cannot be formal.

(3) Pragmatic, instrumental, or experimental logic, of John Dewey and his followers. It emphasizes thinking as an activity whereby the individual adapts himself to the environment, and the art of thinking which logic treats as concerned principally with this instrumental value of thought. It largely ignores formal principles.

(4) Symbolic or mathematical logic, which is a mode of developing and representing logical principles through the use of symbols for classes, propositions etc., rather than a theory of logic.

Psychological logic or psychologism, represents a movement, confined to Germany. It would substitute psychological and descriptive laws of thought for the usual normative principles.

Ancient Indian logic represents a different world altogether. It is not possible to cover European conceptions by the terms of Nyāya, Vaiśeṣika, Vedānta or Jains and Buddhists. A new set of terms has to be evolved.

There are, however, a number of ancient terms which have been brought into service, such as,

तर्क, युक्ति, हेतु, कारण, कार्य, कारणता, कारणत्व, कार्य-कारण-सम्बन्ध, निमित्त-कारण, समवायि-कारण, अन्वय, व्यतिरेक, पदार्थ, द्रव्य, अतिव्याप्त, अव्याप्त, पुनरुक्ति, अवच्छेदक, साध्य, पक्ष, व्याघात, निरुपाधिक, सोपाधिक, सामान्य, विशेष, विकल्प, वाद, अवयव, विशेषण, विशेषक, अपवाद, अनुमान, व्यवहित, अव्यवहित, विपर्यय, तादात्म्य, विलोम-सम्बन्ध, विभावना.

काकतालीय is the Indian counterpart of *post hoc, ergo propter hoc.*

"Fallacy" is Latin *fallacia* from *fallax* meaning "deceptive or false appearance". Ancient आभास is "semblance, mere appearance, fallacious appearance" (वेदान्तसार). हेत्वाभास is just one type of आभास. There are others, e. g., तर्काभास, प्रमाणाभास, न्यायाभास (हेत्वाभास इत्यादौ हेतुदोषः। अत्र हेतावाभासत इति व्युत्पत्त्या आभासपदं हेतुनिष्ठदोषपरमिति ज्ञेयम्)

Biologically species is जाति—समान-प्रसवा जातिः "that which brings forth प्रसव its like समान".

For deduction, निगमन has been used for some time past. We have accepted it, नि "down", गमन "going", *i.e.* inferring the particular from the general (सामान्याद् विशेषस्य अनुमानम्). It is the fifth member in the system of the Naiyāyikas (प्रतिज्ञा, हेतु, उदाहरण, उपनय, निगमन. "निगमन is the summing up of an argument or conclusion in a syllogism; deduction" M. Monier-Williams). निगमन "deduction" has its natural counterpart in उद्गमन "induction", inferring the general from the particular (विशेषात् सामान्यस्य अनुमानम्).

वाक्य in ancient logic is used for "member of a syllogism" or "syllogism" itself. For "member of a syllogism" अवयव has found wide acceptance. It has the backing of न्यायदर्शन. For "syllogism" we have prefixed सं to वाक्य; सं corresponding to *syl-* the *sandhi* form of *syn-* "with" in *syl-logism.* वाक्य by itself would be "sentence". तर्क-वाक्य can be an alternative.

For *equivocation* the ancient term is वाक्छलम्—अविशेषाभिहितेऽर्थे वक्तुरभिप्रायाद् अर्थान्तरकल्पना वाक्छलम् (न्यायदर्शने १।२।१२)। नवकम्बलोऽयं माणवक इति प्रयोगः। अत्र नवः कम्बलोऽस्य इति वक्तुरभिप्रायः। विग्रहे तु विशेषो न समासे। तत्रायं छलवादी वक्तुरभिप्रायाद् अविवक्षितम् अन्यम् अर्थं नव कम्बला अस्येति तावद् अभिहितं भवता इति कल्पयति। कल्पयित्वा चासंभवेन प्रतिषेधति एको-

ऽस्य कम्बलः कुतो नव कम्बला इति । तदिदं सामान्यशब्दे वाचि छलं वाक्छलमिति (वात्स्यायनकृते गौतमसूत्रभाष्ये १।२।१२).

In point of clarity the Indian terms would be found to be superior to English. To take a typical set—(1) logical division (2) physical partition (3) metaphysical analysis. Here the first is the division of genus into species जाति— जाति-विभाजन; the second is the division of an object into its parts, as of a tree into roots, branches, etc.—अवयव-विभाजन; the third is the division of a substance into qualities, as of sugar into sweetness, whiteness, etc. —गुण-विभाजन.

Distinction and close relation have been maintained between terms of similar significance—

figure (of a syllogism)	प्रकार
modus	प्रकारक
mood	उपप्रकार

अस्ति, present tense, third person, singular form of root अस् "to be, to exist", has been used in compounds in ancient literature with great effect—

अस्ति इति तिङन्तक्रियावचन-प्रतिरूपको निपातः। अस्तिशब्दश्चार्य निपातस् त्रिकालविषयः। यदाह शाकटायनः न्यासकृत्—अस्तीति निपातः सर्वलिङ्गवचनेष्विति—इत्यभिधानराजेन्द्रे ॥

अस्ति-काय, an ontological category among the Jains, of which five are distinguished, viz., जीवास्ति-काय, अजीवास्ति-काय, धर्मास्ति-काय, अधर्मास्ति-काय, पुद्गलास्ति-काय.

अस्ति-क्षीरा is "one having milk" (काशिका on पाणिनि २।२।२४ सुबधिकारेऽस्तिक्षीरादीनां बहुव्रीहिर्वक्तव्यः).

अस्तिता, अस्तित्व "existence, reality" (सर्वदर्शनसंग्रह, etc.).

अस्ति-नास्ति "partly true, partly not, doubtful".

अस्ति-प्रवाद, अस्ति-नास्ति-प्रवाद—name of the fourth of the fourteen older writings of the Jains.

अत्थि-भाव (Skt. अस्ति-भाव) "state of being, existence, being" is widely current in Pali books (Jātaka I. 222, 290; II.415; etc.)—अत्थि-भाव वा नत्थि-भाव वा "whether there is or not".

अस्तिमत् "possessed of property, those who have, the haves" (correspondingly we can use नास्तिमत् "have-not", and in plural, "haves and havesnot" अस्तिमन्तो नास्तिमन्तः).

आस्तेय "belonging to something existent"—पाणिनि ४।३।५६ दृति-कुक्षि-कलशि-वस्ति-अस्ति-अहेर् ढञ् ॥

Alongside अस्ति- we have नास्ति- —नास्तिता, नास्तित्व "nonexistence" (शंकराचार्य), नास्ति-मूर्ति "incorporeal" (नैषधचरित), नास्ति-वाद "atheism" (हरिवंश, etc.).

नास्तिक "an atheist", आस्तिक "a believer" are well-known.

From अस्मि are similarly derived अस्मिता, अस्मि-मान.

From स्यात् is derived स्याद्-वाद, स्याद्-वादिक, स्याद्-वादिन् (स्याद् इत्यव्ययं तिङन्तप्रतिरूपकं कथंचिदर्थकम् । स्याद्स्ति कथंचिद्स्ति इत्यर्थः—शारीरकभाष्यटीकायाम् २।२।३३).

From अस्तु, कात्यायन (अस्तु-सत्य-अगदस्य कार इति वक्तव्यम् on पाणिनि ६।३।७०) derives अस्तुंकार "one who says अस्तु, conceding, assenting unwillingly, or ordering".

अस्तु-विद् "knowing that anything must be done" (कल्हण-कृता राजतरंगिणी).

Thus the use of अस्ति, नास्ति and other verbal forms as nouns which enter into compounds, and which take *taddhita* suffixes, is well authenticated by grammarians, philosophers and literati (cf. काशिका ४।३।५६ आस्तेयम् । अस्ति-शब्दः प्रातिपदिकं न तिङन्तः)

Hence for *affirmative* we have अस्ति-वाची, for *negative* नास्ति-वाची. *Universal affirmative* is सामान्य अस्तिवाची, *particular affirmative* विशेष अस्तिवाची.

A, the first letter of Latin *affirmo*, denoting a universal affirmative, has its counterpart in our अ, the initial of अस्ति-वाची. E, the first vowel of Latin *nego*, denoting a universal negative, is translated by our न, the initial of नास्ति-वाची. अ and न, standing for universal affirmative and negative respectively, आ and ना have been used to serve for particular affirmative and negative.

Three more abbreviations may be noted here—

S (subject)	उ	(उद्देश्य)
P (predicate)	वि	(विधेय)
M (middle)	म	(मध्य)

There are numerous Latin phrases, sentences and maxims in Western logic. Usually it has been possible to translate them by words, juxtaposed to form compounds, usable in Hindi, Marathi or any other Indian language, either as standing alone or as part of a sentence. There, however, remain a few of them, where compounds cannot serve the purpose, for the relationship of one word with another has to be exhibited by the proper case-ending, or if it is a complete sentence, with its subject, object, and finite verb, all with or without adjuncts. In such cases we have resorted to Sanskrit, as India's superfine medium of expressing laws and maxims in the clearest and the most compact form. They will be common to Hindi, Marathi and other languages of India. If, however, need be felt, they are simple enough to be translated further into the mother-tongue of the student. It is only the Sanskrit case-endings which have to be replaced, the words shall remain

the same, *e. g. Causa latet, vis est notissima* कारणम् अदृश्यं, दृश्यं कार्यम्.

* * *

SCIENTIFIC SYMBOLOGY

Formulas are made up of, in great measure, signs and symbols. They represent a vocal and graphic economy which was unthinkable two centuries ago. They are abstractions representing the top of the flight of steps on one's ascension in a particular domain. They condense knowledge.

Formulas may be constitutional, configurational or stereometric, electronic, mathematical, etc. There is hardly any science which does not make use of formulas. They are the modern counterparts of ancient *sūtras*, expressing a general fact, a rule or principle, a statement covering complexities of facts and situations, a brief expression of a single concept or again, as in chemistry, the composition of a substance.

Signs and symbols are the bricks of a formula. They may be classified as hereunder:—

Signs and Symbols

- Alphabetic
  - monoliteral, polyliteral
  - monosyllabic, polysyllabic
  - initials, syncopates
    - arbitrary, abbreviational, quasinumerical
- Non-alphabetic
  - geometrical, diagrammatic
  - picturesque
  - arbitrary, conventional

A, b, c, d and *alpha, beta, gamma* are alphabetic symbols, the first set derived from Roman and the second from Greek. They can be used as capitals, smalls and italics. They may be used singly or in combinations. They may be the initials of full words as in chemistry, physics and elsewhere. They may as well represent the number which they occupy in their respective alphabets, as in astronomy, where the magnitude of stars is expressed by the letters of the Greek alphabet instead of the usual numbers 1, 2, 3, *alpha* standing for 1, *beta* for 2 and so on.

Then there are non-alphabetic symbols. They are not as many as the alphabetic ones, but they are important and are frequently met with. In mathematics alone, there are a few dozens of them comprising dots, dashes, accents, circles, half-circles, triangles, squares, rectangles, parallelograms, right angles, perpendiculars, parallels, arbitrary signs for infinity, equal to, equiangular to, parallel to, plus, minus, multiplied by, divided by, is contradictory of, is greater than, is less than, is not less than, is not greater than, is congruent to, is identical with, is similarly ordered, therefore, of the form of, is divisible by, varies directly as, is proportional to, the ratio of, geometric proportion, the root sign, etc., etc.

Alphabetic and non-alphabetic symbols are combined. $||^{gm}$ for parallelogram is a diagrammatico-alphabetic symbol.

When one considers the transmission of knowledge from one language to another, it is not the diagrammatic symbols that concern the transmitter of knowledge, for they remain the same, but the alphabetic symbols. They concern the script and the language directly and inseparably.

The English script is the Roman script and the Roman is in its turn derived from Greek and retains great affinity to it. Latin and Greek are also the classical languages wherefrom English derives its sustenance in matters of literary and scientific expression. We, on the other hand, have our own scripts the Devanagari,

Bengali, Tamil, etc. which are derivatives of the Ashokan Brahmi.

The Indian scripts follow a different pattern and they are equally inseparably associated in the Indian consciousness with Indian languages. Both our public and printers find it convenient to use our letters of the alphabet in the body of our own language texts. Nothing else can be practical either.

English alphabetic symbols lead on to English words, whether hypertechnical, technical, semitechnical, or even non-technical. These cannot be absorbed without absorbing English words. One might cite such symbols from English as *Ag* for silver, *Au* for gold, and argue that a symbol is just a symbol and need not be intelligible. On examination, it will be found that no student of science is ignorant of the original words *argentum* and *aurum*. Those who use *Ag* and *Au* also use argentic, argentous, auric, aurous, etc., etc. While there may be here and there an occasional symbol which has lost its connection with the original word in the memory of the users, there are against it hundreds which are abbreviations of current words. Symbols being abbreviations, it becomes impossible to borrow them from English into our languages. Moreover unlike our scripts English words are graphically based on spellings and not on pronunciation (the two playing a game of hide and seek).

To give a few examples: *h* stands for *h*our, *r* for *r*adius, *f* for *f*unction, *M* for *m*odulus of a system of logarithm, *c.g.* stands for *c*entre of *g*ravity. One letter may stand and does actually stand for many words, e.g., *c* (sometimes capital) stands for carbon, chemical constant, concentration, Curie's constant (in physical chemistry), coulomb, canine teeth, capacity (in electricity), cathode, cent, centre, centime, centigrade, centimeter, centum, cervical, cubic (in volumetry), etc., etc.

According to the principle of virtual displacement,

$$F_1 = m_1g + R_1 + T$$

$$F_2 = m_2g + R_2 + T$$

$$\text{and } (m_1g+R_1+T)\,dr_1 + (m_2g + R_2 + T)\,dr_2 = 0$$

Here m stands for mass,

F for force,

g for gravitational constant,

R for reaction,

T for tension,

d in dr for displacement,

and r in dr for radius vector.

Let us take some simpler formulae—

(a) W = mg

Here W stands for weight, m for mass and g for gravitational constant.

(b) momentum = *mv*,

where *m* is the mass, and *v* is the velocity of the particle.

With our own terms we shall naturally use our own abbreviated symbols in our own script. Through our symbols, our men shall reach the words for which they stand and vice versa. They can make their abbreviations not only for the present, but in the future also. This backward and forward movement is not possible if we should be so inconsiderate as to attempt to have either foreign alphabetic symbols or foreign words or both, using throughout our own script or confining our script to non-scientific terms and symbols. The typographical discord and the intellectual confusion that will result, will benefit no one.

Let us look at abbreviations from the graphic and vocal points of view. From the graphic view, a single graphic unit is a better abbreviation than two graphic units. Our script allows one, two or three consonants and a vowel, i.e. a syllable to be the graphic unit. Hence we have a vast variety of single graphic unit symbols. In English, the scope is restricted to small, capital and italic, Greek and Roman letters, all told a few scores. In our case, they are a few thousand.

In English and other European languages the graphic unit is a letter, i.e., either a consonant or a vowel. For distinction, it is usual to have beside the initial letter another medial or final letter. This use of di-, tri-, or poly-literal abbreviations leads to two, three or more graphic units.

Vocally, our abbreviations are mono-syllabic. In English too the mono-literal graphic unit is vocally a mono-syllable. One cannot pronounce anything less than a syllable. But in the case of poly-literal abbreviations, the Englishman usually has to pronounce as many syllables as letters (particularly when they are formed of consonants only). Our graphic and vocal unit being the syllable, we rarely require poly-syllabic abbreviations.

In the case of syncopates (e.g. 'ackgt.' standing

for acknowledgement, 'advtg.' for advertising), there is graphic economy but no vocal economy.

In English the distinction between smalls, capitals and italics is graphic and not vocal, unless one should prefix to every symbol, the word capital, small, or italic.

Scientific language and scientific symbols form one integral whole, just as the administrative language and administrative symbols form another integral whole. To anyone who would go far and deep enough, the unitary aspect of words and their alphabetic symbols would seem axiomatic. The few exceptions only fortify its paramountcy and unchallengeability.

In India abbreviations have been used as names from the most ancient times. In the Vedic literature a hymn, which is a collection of mantras, is often designated by its opening word or words. नासदीयसूक्त of the Ṛigveda is well-known (नासदीय 'that which begins with the two words न असद्'). Similarly यज्ञायज्ञीयसाम designates the mantra यज्ञायज्ञा वो अग्नये गिरागिरा च दक्षसे । प्रप्र वयममृतं जातवेदसं प्रियं मित्रं न शंसिषम्.

In the Sāma Veda we find that numbers play an important part in the musical notation along with signs and letters of alphabet.

The superscript letters and numbers used in Sāma Veda are the earliest precursors of the modern usage of superscript and subscript letters and numbers.

ईशोपनिषत् and केनोपनिषत् are derived from the opening words ईशा and केन respectively. The first chapter of Caraka Saṃhitā, the oldest Indian treatise on medicine, begins with दीर्घं जीवितम् अन्विच्छन् भरद्वाज उपागमत् and is hence named दीर्घंजीवितीयम्; so also many other chapters.

In music the seven notes are स (षड्ज, ष being popularly pronounced as स), रि (ऋषभ, ऋ is popularly pronounced as रि or रु), ग (गन्धार), म (मध्यम), प (पञ्चम), ध (धैवत), नि (निषाद).

In prosody a light syllable is known as ल (लघु) and a heavy one as ग (गुरु).

Sanskrit manuscripts show regular abbreviations of the titles which are repeated on every folio. It would be a fascinating study to make a collection of all the symbols and notations used therein. It would go up to hundreds.

Abbreviations and symbols were also made the basis of a mystic language, the language of Buddhist and Śaiva Tantric ritual, magic and thought. These symbols spread over the entire length and breadth of India and from here they migrated to the farthest limits of the East Indies and beyond the Himalayas into Tibet, Central Asia, Mongolia, China, Korea and Japan. In the Buddhist manuscripts recently exhumed in Gilgit a धारणी runs as follows: वृ वृ वृद्धिकरि । घृ घृ घृतकरि । यु यु आयुष्पालनि । (Vol. I, p. 74). Uddhārakosha, which is an ancient dictionary of the secret monosyllabic code of the Śaivas of North India, provides many such instances: इ (इन्द्र), घ्नीं (शतघ्नी), द्रां or द्रीं (चन्द्र), म (मण्डूक), छ (शनि, mark the deterioration of श to छ in the popular speech), ब (वीचि), ञ or ञं (यम, phonetically a most interesting instance of ञ pronounced as a nasalised य). ह्लीं is a combination of ह sky + ल darkness (काल) denoting *fine dust* ('that darkens the sky'). The pure nasal अनुस्वार is here and in many other instances the counterpart of the modern period (.), which marks an abbreviation, though it would be idle to dogmatise that the ancients were as conscious as we of this particular value of the अनुस्वार.

It is not only technical men who used abbreviations, but even literary men found occasion to use them; and among our lexicons a special genre known as एकाक्षरकोष was devoted entirely to them. For example: अ (अङ्गन, अन्तःपुर), ए (एकादशसंख्या, ए being the eleventh letter, so that अ is 1), अं (अंजलि), क (काय, काल, केका, कामग्रन्थि), कु (कुत्सा, used as a prefix), च (चपल, चोर, चन्द्र), छ (अच्छ clean, pure, छादन), ज (जव, जय, जेतृ, ज्योति), झ (झञ्झानिल), ड (डर fear, डमरुक, जड), डा (डाकिनी), ढ (गाढ, ढक्का, गूढ), त (अमृत, तर, तार), ता ('धातुवादविधौ', शाश्वतकोष ७५.३९), थ (पृथुल, नाथ), ध (धन, धान्य, बुद्धि, इन्द्रध्वनि, ध्यान, धन्वन्तरि), फ (शोफ, स्फार), ब (बुद्धि), भ (भ्रमर, भात्र), य (वायु, यम), या (ज्या), र (राजभय, रुधिर), ल (लवन, ह्लादन, तैल), वि (व्योम, वैराग्य), स (सर्प, स्यन्दनपथ).

Pāṇini, the greatest codifier of language, has employed a system known as प्रत्याहार, composed of the initial syllable and the final consonant of a series which is thus encompassed and designated by it. According to Pāṇini names can be shortened—देवदत्त to देव or दत्त, षडंगुलिदत्त to षडिक, सुपर्य्याशीर्दत्त to सुपरिय.

As symbols, Devanagari letters afford greater variety, and that just because it is a syllabic script, while the European has to be content with 26 letters of the Roman alphabet or their double 52 (making use of the capitals). Add to them the 24 letters of the Greek alphabet (only a few of the capitals have been used). He crosses some of his letters as an L or an S or an R to denote a pound, or a dollar or a recipe in medicine.

At our disposal we have got for purposes of symbols and abbreviations 14 vowels (including short and long ऋ and ऌ). Our consonants are 33. Every consonant can have 14 simple syllables by way of vowels. The fourteen can be tripled by getting two more sets, one with the superscript *anusvāra*, another with the side-script *visarga*. Thus the capacity of Devanagari is tremendous. It beats the Roman hollow and leaves it far behind. Whatever appendages in the form of diacritical, specificatory or correlating marks, e. g. dots, dashes, strokes, circlets, are employed by the Roman are just as well at our disposal. They use italics, so can we. They use letters as numbers, so have we done in the past and are doing in the present.

For correlation, different forms of the same letter have to be used sometimes. There Roman and Greek combined are able to muster together three e.g. A a α, B b β; or four G g Γ γ; or only two when the Greek is absent C c. Instead we have whole series क का कि की ... कं कां किं कीं... कः काः किः कीः ...

For graph work where a certain position has to be denoted by reference to horizontal and vertical grades, it is of the greatest convenience to mark one set by vowels and the other by consonants. Thus a particular position in the graph would be कि or जे etc.

Thus in following up the modern scientific symbols and abbreviations and providing for them in the Indian languages, we have at our back a solid tradition which serves as our foundation and leads us on smoothly. Not for a moment are we allowed to feel that we are treading on foreign terrain.

* * *

Indian Counterparts of Greek and Roman Letters of the Alphabet

Letters of the alphabet are sometimes used to indicate anyone or anything arbitrarily or conveniently so designated; specifically with quasinumerical force (A meaning first, B second, C third, etc., Ω last), as in distinguishing successive stages in the disintegration of radioactive elements.

Greek letters are even more frequently used with numerical significance (in order of their sequence in the Greek alphabet, not as Greek numerals), to express serial arrangement or position; to distinguish between allotropic forms of certain elements (cf. alpha iron, beta iron, gamma iron); to distinguish between isomers or modifications and to indicate the position of substituting groups in certain compounds.

We have allotted two separate sets of Indian letters to represent the Greek and Roman alphabets.

Greek and Roman letters have names: alpha, gamma, etc. These are uniformly translatable by the addition of -कार or -वर्ण —alpha अकार (अवर्ण), gamma इकार (इवर्ण).

α	alpha	अ
β	beta	आ
γ	gamma	इ
δ, Δ	delta	ई
ϵ	epsilon	उ
ζ	zeta	ऊ
η	eta	ऋ
θ	theta	ॠ
ι	iota	ऌ
κ	kappa	ॡ
λ, Λ	lambda	ए
μ	mu	ऐ
ν	nu	ओ
ξ	xi	औ
o	omicron	अं
π	pi	अः
ρ	rho	य
σ, ς	sigma	र
τ	tau	ल
υ	upsilon	व
ϕ	phi	श
χ	chi	ष
ψ	psi	स
ω, Ω	omega *'the last'*	ह

A	क	G	छ
B	ख	H	ज
C	ग	I	झ
D	घ	J	ञ
E	ङ	K	ट
F	च	L	ठ

M	ड	T	न
N	ढ	U	प
O	ण	V	फ
P	त	W	ब
Q	थ	X	क्ष
R	द	Y	त्र
S	ध	Z	ज्ञ

It should be noted that J, V and W are not always taken into account when consecutive numbers are marked with Roman letters. In that case, I and J both would be झ, *and K to U would be represented by* ञ *to* न. *X, Y, Z would remain unchanged.*

Many of the Greek and Roman letters stand as abbreviations and symbols. The most important of these are given in the main vocabulary.

* * *

Forms of Letters

Some shapes and forms derive their names in English from capital letters of the alphabet, e.g., A (A-tent), T (T-tube). Our own alphabets, from Hindi up to Singhalese, are too ornamental for the purpose. In our search for simpler forms that would be serviceable (and authentic), we have arrived at Brahmi, which in the days of Ashoka, the greatest of great emperors, prevailed from the Himachala to the Malayachala. It is a simple script, as simple as the sans-serif Roman (English) capitals. Brahmi, the Indian alphabet par excellence, is the mother of all alphabets of India as well as of countries influenced by her, such as Ceylon to the south; Burma, Siam, Cambodia (कम्बोज), Malay archipelago to the east and south-east; Tibet to the north. Brahmi is the mother of a myriad scripts that are now lost in the sands of Central Asia, Mongolia and elsewhere. Traces of an Indian script have been discovered by Japanese scholars in Philippines. Sanskrit inscriptions are available as far as East Borneo. Brahmi has served the Aryans, the Dravidians, the Mongolians and the Turks for long periods and over wide expanses. It is the most scientific of the scripts of our globe, one symbol serving for one sound, every sound having a separate symbol, arranged and classified in a true phonetic system, musical and complete. In short, Brahmi is the pride and glory of India.

We reproduce below some of the Brahmi forms. Devanagari letters are put above them. In cases of resemblance English letters are noted below.

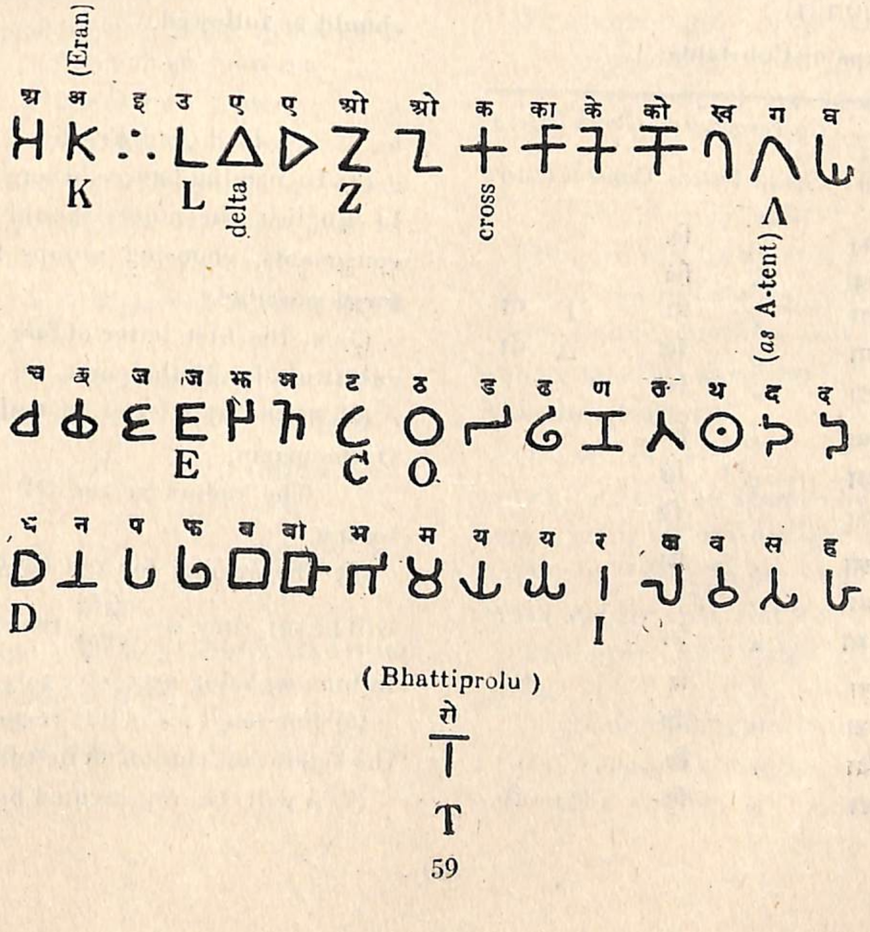

We had occasion to use some of the Brahmi syllables, e.g. रो for T (in T-tube). For clarity the word ब्राह्म may be prefixed, e.g., T = ब्राह्म रो.

It will be observed that Brahmi covers many forms than does the Roman, and that they can be utilised with perfect ease. It is, of course, expected that every Indian student will familiarize himself with the script that is the progenitor of his own.

* * *

Symbols Used in Mathematics

TABLE I

Serial groups of Greek letters serving as symbols unrelated to Roman letters.

(1)	α	अ	(3)	θ	ऊ
				ϕ	ए
	β	आ		ψ	ऐ
				ω	ओ
	γ	इ		Ω	औ
(2)	δ	ई	(4)	λ	ऋ
				μ	ॠ
	ϵ	उ		ν	ऌ

TABLE II

Serial Groups of Constants

Roman letters					Corresponding Greek letters			
Small letters			Capital letters		Small letters		Capital letters	
(1)	a	क	A	का	α	कि		
	b	ख	B	खा	β	खि		
	c	ग	C	गा	γ	गि	Γ	गी
	d	घ	D	घा	δ	घि	Δ	घी
	e	ङ	E	ङा	ϵ	ङि		
(2)	f	च	F	चा	θ	चि		
	g	छ	G	छा	ϕ	छि		
	h	ज	H	जा	ψ	जि		
(3)	i	श	I	शा	ι	शि		
	j	ष	J	षा				
	k	स	K	सा	κ	सि		
(4)	l	ट	L	टा	λ	टि		
	m	ठ	M	ठा	μ	ठि		
	n	ड	N	डा	ν	डि		
	o	ढ	O	ढा	ω	ढि	Ω	ढी
(5)	p	त	P	ता	π	ति		
	q	थ	Q	था				
	r	द	R	दा	ρ	दि		
(6)	s	ध	S	धा	σ	धि	Σ	धी
	t	न	T	ना	τ	नि		
(7)	u	प	U	पा				
	v	फ	V	फा				
	w	ब	W	बा				
(8)	x	य	X	या	ξ	यि		
	y	र	Y	रा	η	रि		
	z	ल	Z	ला	ζ	लि		

(1) In the case of sides and angles of a triangle in plane and spherical trigonometry angles shall be denoted by अकारान्त consonants and the opposite or corresponding sides by the corresponding आकारान्त letters.

e.g. $\frac{\text{Sin A}}{a} = \frac{\text{Sin B}}{b} = \frac{\text{Sin C}}{c}$ would be

$\frac{\text{ज्या क}}{\text{का}} = \frac{\text{ज्या ख}}{\text{खा}} = \frac{\text{ज्या ग}}{\text{गा}}$

Where small letters and related capital letters occur together in English, the general arrangement should be followed.

e.g. $ax + by + c = 0$ क य + ख र + ग = ०

$Ax + By + C = 0$ का य + खा र + गा = ०

$Pp + Qq + Rr = 0$ ता त + था थ + दा द = ०

(2) In naming figures, where capital letters are used in English, the points should be denoted by अकारान्त consonants, choosing groups from the above table as far as possible.

(3) ब, the first letter of बिन्दु, is recommended as the substitute for P, the point.

(4) म, the first letter of मूलबिन्दु, should be used for O, the origin.

The radius vector OP will thus be represented by म ब.

(5) The symbol for the number π equal to 3.1416... will be प्या, since $\pi = \frac{\text{परिधि}}{\text{व्यास}}$, the conjunct consonant ending in long आ being necessary to give it a distinctive sound.

(6) For small r = radius vector, त्र shall be used, being the significant consonant in (सदिश) त्रिज्या.

(7) ρ will be represented by त्रि; being the first letter

of त्रिज्या the radius of curvature.

(8) r, θ, ϕ coordinate system will be त्र, ऊ, ए.

(9) s, ψ pedal coordinates will be ध, ऐ.

(10) n as any number will be represented by स of (काचि) सङ्ख्या.

(11) r or t used as a represented term will be न (निरूपित पद).

(12) r as a running term will be ध (धावी पद).

(13) e as the exponential will be represented by घा (abbreviated from घात) so that e^x is घा^{य}.

(14) The Cartesian coordinates x, y, z will be य, र, ल.

(15) The letter म does not come anywhere in the serial order (Table II). It is, therefore, available for being used as an unspecified general constant.

(16) Other symbols required in mathematics will be abbreviations for which the general rule to be followed is to select the first consonant with the vowel or the first vowel, dropping the उपसर्ग. In the case of a compound word, the abbreviation is to be taken from the more significant member of the compound.

(17) e^x read as e to the power x will be घा^{य}

		घा घात य
,, ,,	e raised to x	घा उन्नीत य
,, ,,	$e\ x$	घा, य.

(18) $a = b$ will be क=ख read as क सम ख.

(19) $\sum_{r=0}^{r=n}$ will be $\overset{\text{ध}=\text{स}}{\underset{\text{ध}=0}{\text{य}}}$ read as योग ध सम शून्य यावत् ध सम स.

(20) In the above the letter य has been used as an abbreviation of योग to represent summation for which Σ is used in English. The written symbol य is to be read as योग.

(21) $x = \log_b a$ will be य = छे$_{\text{ख}}$क read as य सम छेदा क आधार ख.

(22) Napierian log will be घ छेदा meaning छेदा आधार घ and log will be छेद्रा, for which the symbol will be छे.

(23) $a = 1 + x\log_e a + \frac{x^2(\log_e a)^2}{|\underline{2}} + \dots + \frac{x^n(\log_e a)^n}{|\underline{n}}$

क^{य} = १ + य छे$_{\text{घा}}$क + $\frac{\text{य}^2(\text{छे}_{\text{घा}}\text{क})^2}{|\underline{२}}$ + ... + $\frac{\text{य}(\text{छे}_{\text{घा}}\text{क})^{\text{स}}}{|\underline{\text{स}}}$

(24) $|\underline{n}$ will be $|\underline{\text{स}}$ read as हत स (हत abbreviated from एकादिहत). $n!$ will be स! read as स हत.

(25) $\frac{a}{b}$ will be $\frac{\text{क}}{\text{ख}}$ read as क भाजित ख (a by b), or क नीचैः ख (a upon b).

(26) $a \times b$ will be क × ख read as क गुणित ख (a into b).

(27) $a + b$ will be क + ख read as क युत ख (a added to b), or क अधिक ख, क धन ख (a plus b).

(28) $a - b$ will be क − ख read as क वियुत ख (a subtracted by b), or क ऊन ख, क ऋण ख (a minus b).

(29) The positive sign will be called अधिक or धन, the negative sign ऊन or ऋण.

$\pm$ will be read as अधिकोन,

$\mp$ will be ऊनाधिक.

(30) $\underset{n \to \infty}{\text{Lt}}$ limit n tending to infinity will be $\underset{\text{स} \to \infty}{\text{सी}}$ read as सीमा स अनन्ताभिगामी.

(31) Arrow will be called बाण ⟶.

(32) Rapidly convergent series शीघ्र अभिसारी श्रेढी.

Slowly divergent series मन्द अपसारी श्रेढी.

(33) nth will be स-वां (in Hindi) or स-तम (according to Sanskrit).

$(n+1)th$ will be (स+१)-वां (Hindi) or (स+१)-तम (according to Sanskrit).

$100th$ शत-तम.

(34) Dot will be बिन्दुक, dash प्रास, and bar दण्ड.

(35) Determinant $\triangle$ = नी (निश्चायक).

$\triangle_0$ = नी$_0$ read as नी शून्य.

$\triangle'$ = नी$'$ read as नी प्रास.

(36) Discriminant $\triangle$ = वे (विवेचक).

(37) Q (quotient) = भा (भागफल).

P (product) = फ (गुणनफल).

R (remainder) = श (अवशेष).

(38) $\sqrt{a}$ will be $\sqrt{\text{क}}$ read as करणी-चिह्न क, or मूल क.

$\sqrt[n]{a}$ (nth root of a) $\sqrt[\text{स}]{\text{क}}$ (read as स-वां मूल क).

$\sqrt[3]{a}$ (3rd root of a) $\sqrt[३]{\text{क}}$ (तृतीय मूल क).

(39) $a > b$ will be क > ख read as क ज्यायस् ख.

$a < b$ will be क < ख read as क कनीयस् ख.

(40) Round brackets will be called गोलाभिवार ( ), square brackets कोणाभिवार [ ], and braces प्राभिवार { }, vinculum शिरोवार.

(41) etc. is इत्यादि.

(42) ^nP_r will be denoted by ^{स}क$_{\text{न}}$ and ^nC_r by ^{स}च$_{\text{न}}$, च and क being taken from संचय and क्रमचय.

(43) In ^nC_r = ^{स}च$_{\text{न}}$ the superscript स will be called वाम मूर्धन्य and the subscript न will be called दक्षिण पाद्य.

(44) Superscript मूर्धाक्षर (letters written at the top), मूर्धांक.

Subscript पादाक्षर (letters written at the foot), पादांक

(45) *Trigonometrical Symbols*

Sin θ ज्या ऊ   Cosec θ व्युज्ज्या ऊ

Cos θ कोज्या ऊ (कोटिज्या) Sec θ व्युत्कोज्या ऊ
tan θ स्प ऊ (स्पर्शज्या) Cot θ कोस्प ऊ
Inverse प्रतीप

$\sin^{-1} x$ will be ज्या-१य read as प्रतीप ज्या य.

Radian measure आरीय कोण माप.

Degree angle measure आंशिक कोण माप.

Sin $\pi = 0$ ज्या प्या = ०

Cos $\pi = -1$ कोज्या प्या =-१

Versed sin $x = 1 - \cos x$ उत्क्रम ज्या य=उज्ज्या य.

Hyperbolic अधीन्द्रीय, अधीन्द्र- (एकाद् अधिक उत्केन्द्रता)

Sin h अ ज्या (अ for अधीन्द्र)

Cos h अ कोज्या

(46) Coordinates याम.

(47) Variable चल
Variation चलन
Increment वर्धन.

(48) Differential अवकल
Differential calculus चलन-कलन
Differential coefficient अवकल-गुणक.

(49) $f(x)$ श्रि (य) from श्रित (य)
$F(x)$ श्रा (य)
$\phi(x)$ श्री (य)

so that $y = f(x)$ र = श्रि (य)
$y = F(x)$ र = श्रा (य)
$y = \phi(x)$ र = श्री (य)

(50) Operate करण
Operation करण
Operator कारक.

(51) Integration अनुकलन.

(52) The sign of integration will be अ from अनुकलन.

(i) $\int ydx$ will be अ र च य read as अनुकल र च य.

(ii) Integral of y with respect to x between the limits a and b

$\int_a^b ydx$ will be $\text{अ}_{\text{क}}^{\text{ख}}$ रचय,

read as अनुकल सीमे क ख रचय (र का अनुकल, य के प्रति, क और ख सीमाओं में).

Integral ydx between the limits a and b अनुकल र च य सीमा क और ख के बीच में.

Integral ydx from a to b अनुकल र च य, क से ख तक.

Integral a to b ydx अनुकल क से ख तक, र च य.

(iii) $\int_{x=a}^{x=b} \int_{y=c}^{y=d} \int_{z=p}^{z=q} f(x, y, z)\, dx\, dy\, dz$

$\text{अ}_{\text{य=क}}^{\text{य=ख}}\ \text{अ}_{\text{र=ग}}^{\text{र=घ}}\ \text{अ}_{\text{ल=त}}^{\text{ल=थ}}$ श्रि (य, र, ल) चय चर चल

triple integral of a function of x, y, z with respect to x, y and z between the limits of x from a to b, of y from c to d, of z from p to q य, र और ल के प्रति श्रित य र ल का त्रिगुण अनुकल, य की सीमाएं क से ख तक, र की सीमाएं ग से घ तक, तथा ल की सीमाएं त से थ तक.

(53) dx चय, ∂x चाय, δx चिय, Dx चीय; $\frac{d}{dx}\phi(x)$ $\frac{\text{च}}{\text{चय}}$ श्री (य); $\frac{\partial}{\partial x}\Phi(x)$ $\frac{\text{चा}}{\text{चाय}}$ श्री (य); $D\Phi(x)$ची श्री (य); $\delta\Phi(x)$ चि श्री (य);

$y_n = \frac{dy^n}{dx^n}$ will be $\text{र}_{\text{स}} = \frac{\text{चर}^{\text{स}}}{\text{चय}^{\text{स}}}$ read as र, स, सम च घात स र भाजित च य स.

* * *

Symbols used in Physics *

The symbols used in physics are usually abbreviations of words for which they stand, e. g. a for Acceleration and Amplitude, c for Candle power, Capacity, Centigrade and Current, d for Density and Distance, e for Electronic charge, g for Gram, etc. The English language has no more than 26 letters, and 26 is too small a number. Hence some of the Greek letters are brought into service, e. g. having employed e for Electronic charge, epsilon is employed for Electrode. Another, equally arbitrary usage is that of small and capital letters, e. g. small m stands for Magnification, while the capital M is for Magnetic movement or Magnifying power. The usage may differ from book to book, e.g. for mass one may use either the small or the capi-

* भौतिकी 'physics' stands for भौतिकी विद्या. It is an adnoun from भूत (as in पञ्चभूत or भूतद्रव्य which are common terms for matter). भौतिकी विद्या or simply भौतिकी is the science of matter or more technically the science which deals with phenomena of (inanimate) matter involving no changes in chemical composition or more specifically with the most general and fundamental of such phenomena, namely motion. भूतद्रव्यविद्या, भौतिकपदार्थविज्ञान or पदार्थ-विज्ञान are other terms which are used for physics in Hindi, Bengali and other languages. But भौतिकी has the advantage of being a single, compact word which is more amenable to derivational formations than the longer compound words (see further, note on naming of sciences).

tal letter (m, M).

The symbol is usually the initial graphic unit, in Roman script a single letter of the alphabet, in Devanagari a vowel, or one or two consonants with a vowel. In Devanagari the graphic unit may be simplified, e. g., प for पुं of पुंजांक 'mass number', or instead of the initial graphic unit, the second may be used, particularly when the first syllable is an oft-used prefix, e.g., चू for प्र of प्रचूषण-शक्ति 'absorptive power'.

When pronounced a symbol forms a single syllable.

While in English the symbols are limited by the count of letters in Roman and Greek alphabets, the initial graphic units in Devanagari are numberless. That lends greater richness and clarity to the Indian symbols.

When English letters are not abbreviations, then क, ख, ग etc. represent a, b, c, etc.

A (absorptive power) चू (प्रचूषण शक्ति)
a, f (acceleration) त्व (त्वरण)
a (amplitude) द (दोलविस्तार)
A (current) 1 (*absolute units*) व (वाह)
  2 (*practical units*) वा
A (mass number) प (पुंजांक)
α (angle) अ (कोण)
α (coefficient of linear or volume expansion) अ
α *or* a (fraction absorbed) अ (प्रचूषित प्रभाग)
△ABC △क ख ग
a, b, c (sides of a triangle) का, खा, गा
A, B, C, D (points on the Wheatstone's Bridge) क, ख, ग. घ
B (internal resistance or cell resistance) 1 (*absolute units*) क्र (कोशा-रोध)
  2 (*practical units*) क्रा
B (magnetic induction) चू (चौम्बिक प्ररोचन)
  Cf. I (intensity of magnetization) चु (चुम्बकन-चण्डता)
β आ (Cf. α अ)
β (angle) आ (कोण)
β *or* b (fraction reflected) आ (परावृत्त प्रभाग)
β (fraction transmitted) इ (पारेषित प्रभाग)
β (pressure coefficient) इ (निपीड-गुणक)
C (candle power) व (वर्ति-शक्ति)
C (capacity) 1 (*absolute units*) ध (धारिता)
  2 (*practical units*) धा
°C (centigrade) °श (शतिक)
C_a (coefficient of apparent cubical expansion) वप्र (प्रत्यक्ष परिमा-विस्तरण-गुणक)
C (coefficient of true cubical expansion) वस (सत्य परिमा-विस्तरण-गुणक)
C (current) 1 (*absolute units*) व (वाह)
  2 (*practical units*) वा
C (velocity of light) प्र (प्रकाश-प्रवेग)
C_p (specific heat ऊष्मा of a gas at constant pressure निपीड) ऊन
C_v (specific heat ऊष्मा of a gas at constant volume परिमा) ऊप
d, ρ (density) घ (घनता)
D, w (dispersive power) कृ (अपकिरण-शक्ति)
d (distance) दू (दूरत्व)
D (least distance of distinct स्पष्ट vision) स्प
δm (angle of minimum deviation) चअ (अल्पिष्ठ विचलन कोण)
e (electronic charge) प्र (विद्युदणु-प्रभार)
E (E.M.F.) 1 (*absolute units*) ग (वि. गा. ब.)
  2 (*practical units*) गा
E (emissive power) उ (उद्गिरण-शक्ति)
E (modulus of elasticity) ए (प्रत्यास्थता-मापांक)
E (electromotive force, electrode potential) द्यु
E (total energy) कि (संकलित ऊर्जा)
e (the elementary electrical charge; the charge on an electron, etc.) द्य
e/*m* (the ratio of charge to mass of the electron) द्य/पु
ϵ (the Greek letter epsilon) 1 (an ergon or quantum) श्र
  2 (symbol of dielectric constant पारद्युतिक स्थिरांक) द्या
  3 (electrode विद्युद्द्वार potential, ϵ_c to normal calomel पानीरेय electrode, ϵ_h to a normal hydrogen उदजन electrode) द्व, द्वप, द्वउ
°F (Fahrenheit) °द्व (द्वात्रिंशादि)
F (field) क्षे (क्षेत्र)
f, F (focal length) न, ना (नाभि-आयाम)
F (force) ब (बल)
f (partial pressure of water vapour) द (आंशिक उन्द निपीड)
G (galvanometer constant) दै (द्युवाहमान-स्थिरांक)
G (galvanometer resistance) द्र (द्युवाहमान-रोध)
G (geometric mean) ण (गुणोत्तर माध्य)
g., 'g' (acceleration due to gravity) भू, 'भू' (भ्वाकृष्टि-त्वरण)
g. 1 (gram) धा. (धान्य)
  2 (grain) य. (यव)
G (gravitational constant) भ्या (अभ्याकृष्टि-स्थिरांक)
$\gamma = \frac{C_p}{C_v}$ (ratio of specific heats of a gas) ऐ $=$ ऊन/ऊप
$_1H^2$, $_1D$ (deuteron) ₁ऊ² (द्वितारणु)
H (heat) ऊ (ऊष्मा)
H, h (height) छा, छ (उच्छाय)
H (horizontal component क्षैतिज संघटक of earth's field) क्षै

h (Planck's constant) क्रि (क्रियोर्जाणु स्थिरांक)
H, Q (quantity of heat) रा (ऊष्म-राशि)
I (current) 1 (*absolute units*) व (वाह)
2 (*practical units*) वा
I (intensity of illumination) भा (प्रभासन-चण्डता)
I (intensity of magnetisation) चु (चुम्बकन-चण्डता)
Cf. B (magnetic induction) चू (चौम्बिक प्ररोचन)
I, K (moment of inertia) ज (जडता-विभ्रमिषा)
I (total intensity of earth's field पृथिवी-क्षेत्र) पृ
ι (angle of incidence) अ (आपात-कोण)
J (mechanical यान्त्रिक equivalent of heat) या
°K (absolute प्रकेवल scale of temperature, Kelvin) °के
K (bulk modulus of elasticity) पे (परिमा-प्रत्यास्थता-मापांक)
Cf. E (modulus of elasticity) ए (प्रत्यास्थता-मापांक)
K, k (reduction factor) ख (प्रह्रसन-खण्ड)
K (specific inductive capacity) स्था (constant स्थिरांक)
K (thermal conductivity) वा (ऊष्म-संवाहिता)
L (coefficient of self-induction) स्व (स्वप्ररोचन-गुणक)
L (latent heat) गा (गुप्त-ऊष्मा)
L, l (length) दा, द, दै (दैर्घ्य)
λ (wavelength) त्य (तरंगायाम)
M (coefficient of mutual induction) स्प (परस्पर प्ररोचन गुणक)
M (magnetic moment) वि (चौम्बिक विभ्रमिषा)
M (magneto-motive force) चु (चुम्बक-गामक बल)
m (magnification) शा (विशालन)
M (magnifying power) वि (विशालन-शक्ति)
M, m (mass) पू, पु (पुञ्ज)
m (pole strength) ध्र (ध्रुव-शक्ति)
μ (coefficient of friction) घृ (संघर्षण-गुणक; from √ घृष्)
μ (permeability) ध्य (अतिवेध्यता)
μ (refractive index) दे (भुजायन-देशना)
$_0n^1$ (neutron) $_0$क्ल^1 (क्लीवाणु)
N, n (number) सा, स, सं (संख्या)
n, ν (frequency) स (वारंवारता)
ω (angular velocity) को (कोणीय प्रवेग)
P, π (Peltier's coefficient) म (सन्ध्यूष्म-गुणक)
P, p (pressure) ना, न (निपीड)
p (transmitted fraction) इ, ई (पारेषित प्रभाग)
$\frac{P}{Q} = \frac{R}{S}$ (Wheatstone's Bridge) $\frac{\text{प}}{\text{फ}} = \frac{\text{ब}}{\text{भ}}$
$\pi = \frac{\text{circumference}}{\text{diameter}}$ व्या = $\frac{\text{परिधि}}{\text{व्यास}}$
ϕ (angle) ऐ (कोण)
Q, q (quantity of electricity) 1 (*absolute units*) प्र (विद्युद्-राशि, प्रकेवल एकक)
2 (*practical units*) प्रा
r 1 (angle of reflection) आ (परावर्तन-कोण)
Cf. ι (angle of incidence) अ (आपात-कोण)
2 (angle of refraction) भु (भुजायन-कोण)
R (gas constant) स्था (वाति-स्थिरांक)
R, r (radius) त्रा, त्र (त्रिज्या)
R (resistance) 1 (*absolute units*) र (रोध)
2 (*practical units*) रा
R (resultant) णा (परिणामी)
ρ, d (density) घ (घनता)
ρ (specific resistance) रो (आपेक्षिक रोध)
s, S (area) क्ष, क्षे (क्षेत्रफल)
s (distance travelled) द (दूरत्व)
s (element of length or distance) ध
Cf. L, l (length) दा, द, दै (दैर्घ्य)
s (shunt resistance) श्व (पार्श्वायन-रोध)
s (space described) ध (धात्र)
s (specific heat) ऊ (आपेक्षिक ऊष्मा)
S, T (surface tension) ति (तलातति)
σ (pole-strength per unit area) च (चुम्बकीय ध्रुव-शक्ति)
σ (Stefan's constant) कि (सम्पूर्ण विकिरण स्थिरांक)
σ (surface density) त (तल-घनता)
T (absolute temperature) ता (प्रकेवल ताप)
T (kinetic energy) गि (गतिक ऊर्जा)
Cf. E (total energy) कि (संकलित ऊर्जा)
T, S (surface tension) ति (तलातति)
T (periodic time) का, क (काल)
t (thickness) थ (स्थूलता)
T, t (temperature) ता, त (ताप)
t (transmitting power) पा (पारेषण-शक्ति)
t_1 (initial temperature) त$_1$ (आदिम ताप)
t_2 (final temperature) त$_2$ (अन्तिम ताप)
t_n (neutral temperature) त$_{\text{क्ल}}$ (क्लीब ताप)
τ (couple per unit twist विमोटन) ट
θ 1 (angle) उ (कोण)
2 (rate of cooling शीतन) शी
u (distance of object) प (पदार्थ-दूरत्व)
u (initial velocity) व (प्रारम्भिक प्रवेग)
v (velocity) वे (प्रवेग)
v_1 (initial velocity) वे$_1$ (आदिम प्रवेग)
v_2 (final velocity) वे$_2$ (अन्तिम प्रवेग)
v (image distance) प्र (प्रतिमूर्ति-दूरत्व)
V (vibration) वे (आवेप)
V, v (volume) पा, प (परिमा)
V_1 (initial volume) पा$_1$ (प्रारम्भिक परिमा)
V_2 (final volume) पा$_2$ (अन्तिम परिमा)
V_a (apparent volume) पा$_{\text{प्र}}$ (प्रत्यक्ष परिमा)
V (potential difference) 1 (*absolute units*) श (शक्म-भेद)

2 (*practical units*) शा

V (potential energy) स्थि (स्थितिक ऊर्जा)

Cf. E (total energy) कि (संकलित ऊर्जा)

V (vertical उदग्र component of earth's field क्षेत्र) क्षु

Cf. H (horizontal क्षैतिज component of earth's field क्षेत्र) क्षै

w (electrochemical equivalent) व्र (विद्युद्-रसायनिक समाई)

W (water equivalent) ज (जल-समाई)

W,w (weight) भा, भ (भार)

w (work done) कृ (कृत कार्य)

χ (susceptibility) हृ (अनुहृषता)

X, Y, Z 1 चा, त्रा, ज्ञा

2 या, रा, ला

x, y, z 1 क्ष, त्र, ज्ञ

2 य, र, ल

Y (Young's modulus) रे (रेखीय प्रत्यास्थता-मापांक)

Cf. E (modulus of elasticity) ए (प्रत्यास्थता-मापांक)

Z (atomic number) क्र (परमाणु-क्रमांक)

* * *

WEIGHTS AND MEASURES

The Greeks had no numbers beyond the *myriad* "ten thousand" (10^4), while the Romans did not go beyond *mille* "one thousand" (10^3). The English word *million* is from Italian *millione,* augmentative from *mille* "thousand". In India our ancestors dealt freely with no less than eighteen denominations, and gave them specific names. In Lalitavistara, a biography of Lord Buddha, numbers go up to 10^{53}! शीर्षप्रहेलिका, a period of time among the Jains, occupies 194 notational places!!

As is well known, the decimal place value system is an Indian invention and it is from here that the system has spread to the whole world. Hence we are quite at home in dealing with the metric system. दश, शत, सहस्र, अयुत*, लक्ष and प्रयुत are single words and can be used simply and unambiguously.

Meter is from Latin *mensus* to measure, akin to Greek *metron* a measure, ultimately from Sanskrit √मा to measure. In English meter has two senses: (1) That which measures, an instrument or an apparatus, e.g. barometer, thermometer. In this sense it is usually a suffix. (2) A unit of length. Its Indian counterpart is मान. As a suffix it has been used in वर्षमान (कौटल्य अर्थशास्त्र) 'an instrument for measuring rainfall'. When standing by itself it has been used as a general word expressing measure as well as particular measures, e.g. according to the commentator of तैत्तिरीयसंहिता and कात्यायनश्रौतसूत्र 100 मानs make 5 पलs or पणs.

The word मान can be made to cover both the usage of meter, viz., (1) मान meter as the unit of length, and (2) मान as a suffix denoting a measuring instrument, e.g. तापमान thermometer.

Meter is subdivided into decimeter, centimeter, millimeter, etc. Their Indian equivalents would be दशिमान, शतिमान, सहस्रिमान, etc. Similarly for decameter, hectometer, kilometer, etc., which are its multiples, the Indian equivalents would be दशमान, शतमान, सहस्रमान, etc.

In weights and capacity measures we had great variety in the past. After long search we have been able to select out of these a series which can serve as the basis for the formation of modern English terminology. Even a cursory glance at the two sets, the ancient Indian and the modern English, will convince the reader that the English system is largely Indian, from the grain up to the ton. The weights are usually multiples of two ($2, 2^2, 2^3, 2^4, 2^5, 2^6$), with an occasional multiple of three or five. The starting point is यव, which is no more and no less than a grain. 180 यवs make one *tolā.* The present day Indian Government or Railway *seer* is

*दश-सहस्र and दश-लक्ष are the prevalent names now adays. But अयुत (10,000) and प्रयुत (million) are simpler and easier to use in compounds. Fortunately प्रयुत is one of those few higher numbers whose value is fairly constant right up from the यजुर्वेद (१७.२), तैत्तिरीयसंहिता (४.४०. ११. ४, ७. २. २०. १), पञ्चविंशब्राह्मण and शांखायनश्रौत down to Āryabhaṭa I (499 A. D.), Śrīdhara (750 A. D.), Bhāskara II (1150 A. D.), etc.

80 *tolās*; one *tolā* being exactly 180 grains (see also Webster's New International Dictionary of the English Language, 1934, s.v. *ser*).

माष is in use already. Hence it is not used. धान्य, which is another name for माष†, is 15 यवs, just as one gram is 15 grains (15.432356). Hence धान्य becomes the basis of the metric system of weights.

प्रस्थ is our unit of capacity measures since times immemorial. It is the counterpart of the modern liter. In Webster its value has been worked out to be 1.03 liters.

पाद् foot. पद् and पाद् both mean foot. The English word is historically a descendant of the Sanskrit word. As a measure पाद् has been used in the शतपथब्राह्मण, in the श्रौतसूत्रs and elsewhere. Like all other measures in ancient times it must have varied slightly from place to place. There are two measurements given for पाद्, one is 12 अंगुलs and the other is 15 अंगुलs (कात्यायनश्रौतसूत्र). The second measurement is approximately 11¼″. In modern times the foot is a fixed measurement of 12 inches. It was used extensively for measuring land. On the European Continent, the foot, now largely replaced by metric units, varies locally between 11 and 14 inches. It is interesting to note that as in India the पाद् was subdivided into 12 aṅgulas so in the English system also the foot is subdivided into 12 parts, the inches. Only an inch is slightly longer than an अंगुल (and hence our word प्रांगुल for inch). An inch was originally divided into three parts called barley corns, whose length was declared by a statute apparently of 17 Edw. II given in the Cottonian Manuscripts (Claudius D. 2) to be that of 'three grains of barley, dry and round', placed end to end lengthwise.

Originally क्रोश is the range of the voice in calling or hallooing. In ancient literature क्रोश is equal to one thousand दण्डs or four thousand हस्तs (हस्त cubit). हस्त is the fore-arm from the elbow to the tip of the middle finger and is equal to twenty-four अंगुलs or eighteen inches. Thus a क्रोश is six thousand feet as against 5280 feet of the English mile. As a mile is shorter than a क्रोश, -क is added to क्रोश to signify diminution.

Just as the Indian क्रोश is formed of one thousand दण्डs so the English mile is originally one thousand paces.

'Mile' is from Latin *milia, millia*, plural of *mille* a thousand, i.e. *milia passuum* 'a thousand paces'. *Mille* is akin to Sanskrit मेला 'multitude, a large number'. Mile has changed from time to time and place to place. The ancient Roman mile was about one thousand six hundred and twenty English yards, while the old Scotch mile was 1.123 and the Irish mile 1.273 statute miles. On the Continent the old miles which have been replaced officially at least by the kilometer, varied from about 11 hundred yards to over 12 hundred yards. The geographical, nautical or sea mile is the length of a minute or 21,600, of a great circle of the earth. According to the value adopted by the British Hydrographic Office, it is six thousand eighty feet and is called the Admiralty mile. The Roman *passus* was from the heel of one foot to the heel of the same foot when it next touched the ground, making five Roman feet. This has to be compared with the Punjab *karam* (Sanskrit क्रम) which is also 5 feet and is commonly in use among the villagers.

नल्व and क्रोश are shorter than furlong and league respectively. Hence furlong is प्रणल्व and league is प्रक्रोश.

In liquid measures start is made with प्रसृति, our counterpart of gill.

४ प्रसृति = शराव
८ शराव = आढक
६४ आढक = खारी

The same relationship is shown by the English measures :

4 gills = pint
8 pints = gallon
63 gallons = hogshead

(Note the slight variation in the last item). This gives us the following equivalents:

pint = शराव
gallon = आढक
hogshead = खारी

The apothecaries' fluid measure name equations have been similarly worked out:

minim = बिन्दुक
fluid dram = तरल शाण
fluid ounce = तरल शुक्ति

† The goldsmith's माष of 15 यवs is slightly different, being 17 grains troy.

pint = (तरल) शराव
gallon = (तरल) आढक.

In dry measures the starting point is शराव = pint. Sixty-four शरावs make a शूर्प. So do 64 pints make one bushel. Hence bushel is शूर्प. A barrel is much greater than a द्रोणी. Hence it has been rendered by महाद्रोणी.

In circular measures अंश = degree is well known. कला has been used for a minute and विकला for a second. कला and विकला are both ancient words.

Avoirdupois weights being the commonest in use are called सामान्य भार. The starting point is यव = grain. The next weights are dram, ounce and pound. The dram and ounce are lighter than our शाण and शुक्ति respectively. So they are termed शाणक and शुक्तिका. The pound is heavier than our अञ्जलि. Hence it is termed प्राञ्जलि. The hundredweight approximates our गोणी, which word we have retained without the addition of a prefix or a suffix. 20 गोणीs make a प्रवर्त. So do 20 hundredweights a ton. Hence ton is प्रवर्त.

The word ton has been used variously in the English language :

short ton (ton) प्रवर्त, लघु प्रवर्त
long ton (2240 lbs.) = gross ton, shipper's ton दीर्घ प्रवर्त
metric ton = millier = tonneau प्रयुत-धान्य, मानिक प्रवर्त
assay ton परीक्षा-प्रवर्त
commercial ton वाणिज्य-प्रवर्त
(Cornish) mining ton (2352 lbs.) खनि-प्रवर्त
nautical ton नावीय प्रवर्त
register ton (a unit of internal capacity for ships—100 c.ft.) पञ्जी-प्रवर्त.

Troy weights are हैम भार (हेम gold). A troy grain is the same as an avoirdupois grain. Pennyweight (24 grains) is much bigger than our माष (15 यवs). So it is termed महामाष. 480 यवs make one शुक्ति. So do 480 grains make one ounce troy. Thus an ounce is exactly a शुक्ति. The pound troy (5760 grains) being smaller than the pound avoirdupois (7000 grains, प्राञ्जलि) is प्राञ्जलिका. A carat (3.086 grains troy) would be प्रगुञ्ज (3 यवs make one गुञ्ज); and a carat grain (one-fourth of a carat) is यवक. *Crith* (Gk. *krithe* "a barley corn") is प्रयव. It is .08987 gram = 1.34805 grains = a liter of hydrogen at n.t.p.

In apothecaries' weights grain and pound are the same as in the troy system. Scruple (20 grains) is प्रमाष (माष being 15 यवs). Dram (60 gr.) and ounce (480 gr.) are exactly शाण (६० यव) and शुक्ति (४८० यव).

A consolidated series of ancient weights and cubic measures, from a यव to a प्रवर्त, is attached below:

१५ यव = माष
४ माष = शाण
२ शाण = कोल
२ कोल = कर्ष
२ कर्ष = शुक्ति (अष्टमिका)
२ शुक्ति = पल (प्रकुञ्च, मुष्टि)
२ पल = प्रसृति
२ प्रसृति = अञ्जलि (कुडव; ३८४० यव)
२ अञ्जलि = शराव (मानिका; ७६८० यव)
२ शराव = प्रस्थ (a seer)
४ प्रस्थ = आढक
४ आढक = द्रोण
२ द्रोण = शूर्प
२ शूर्प = द्रोणी, गोणी (९९२,०४० यव; cwt. = 700,000 gr.; long cwt. = 784,000 gr,)
४ द्रोणी = खारी
५ खारी = प्रवर्त (१९,८४०,८०० यव; ton = 14,000,000 gr.; long ton = 15,680,000gr.; प्रवर्तः पञ्चखारिभिः सस्यमाने प्रकीर्तितः — भानुजीदीक्षितकृता अमरटीका व्याख्यासुधा, वैश्यवर्गे श्लोकः ८९)

A word about the abbreviations. The first syllable usually serves the purpose, but in certain cases, for example when the word begins with an oft-used prefix like प्र, there are deviations. These should be carefully noted.

Metric System

दशमिक मानक्रम

1. Length आयाम

micro-meter = micron (μ) अणु-मान, प्रयुति-मान = अणुम (णु. मा. प्रि.मा. = णु.; ०.००००0१ मा.)
milli-meter (mm.) सहस्रि-मान (सि.मा.; ०.००१ मा.)
centi-meter (c., cent., cm.) शति-मान (शि.मा.; ०.०१ मा.)
deci-meter (dec., decim., dm.) दशि-मान (दि.मा.; ०.१ मा.)
meter, metre (m.) मान (मा.)
deca-meter (dkm, dm.) दश-मान (द.मा.; १० मा.)
hecto-meter (hectom., hm.) शत-मान (श.मा.; १०० मा.)
kilo-meter (kil., kilo., kilom., kl., km.) सहस्र-मान (स.मा.; १००० मा.)
myria-meter (mym.) अयुत-मान (अ.मा.; १०,००० मा.)
mega-meter महा-मान, प्रयुत-मान (म.मा., प्र.मा.; १०,००,००० मा.).

2. Weight भार

metric ton (M. T.) = millier = tonneau प्रयुत-धान्य (प्र.धा.; १०,००,००० धा.)

quintal (q.) लक्ष-धान्य (ल.धा.; १,००,००० धा.)

myria-gram (myg.) अयुत-धान्य (अ.धा.; १०,००० धा.)

kilo = kilo-gram (kg., kgm., kilo., kilog.) सहस्र-धान्य (स. धा.; १,००० धा.)

hecto-gram (hg.) शत-धान्य (श.धा.; १०० धा.)

deca-gram (dkg) दश-धान्य (द.धा.; १० धा.)

gram (g., gm., gr., grm.) धान्य (धा.)

deci-gram (dg.) दशि-धान्य (दि.धा.; ०.१ धा.)

centi-gram (cg., cgm.) शति-धान्य (शि.धा.; ०.०१ धा.)

milli-gram (mg., mgm., mgr., mgrm.) सहस्रि-धान्य (सि.धा.; ०.००१ धा.)

micro-gram (μg.) अणु-धान्य, प्रयुति-धान्य (णु.धा.; प्रि.धा.; ०.००००01 धा.)

3. Capacity धारिता

kilo-liter (kl.) = stere सहस्र-प्रस्थ (स.स्थ.; १००० स्थ.)

hecto-liter (hectol., hl.) शत-प्रस्थ (श.स्थ.; १०० स्थ.)

deca-liter (dkl) दश-प्रस्थ (द.स्थ.; १० स्थ.)

liter, litre (l., lit.) प्रस्थ (स्थ.)

deci-liter (dl.) दशि-प्रस्थ (दि.स्थ.; ०.१ स्थ.)

centi-liter (cl.) शति-प्रस्थ (शि.स्थ.; ०.०१ स्थ.)

milli-liter (ml.) सहस्रि-प्रस्थ (सि.स्थ.; ०.००१ स्थ.)

English System

आंगल क्रम

4. Linear Measure रेखा-माप

inch (in.) प्रांगुल (प्रा.)

foot (ft.) पाद (पा.)

yard (yd.) यष्टि (य., यष्.)

rod (rd.) = pole (5½ yds.) वंश (वं.; ५.५ यष्टि)

furlong (fur.; 40 rods) प्रणल्व (ण.; ४० वंश)

mile (m., mi.) क्रोशक (क्रो.)

league (l., 3 miles) प्रक्रोश (प्रक्.; ३ क्रोशक)

5. Square Measure वर्ग-माप

square (sq.) वर्ग (व.)

acre (A.; a measure of land, originally the amount ploughed by a yoke of oxen in a day; now 160 sq. rods) प्रहल (ह.; १६० व. वंश)

township (36 sq. miles) पुर (३६ व.क्रो.)

6. Cubic Measure घन माप

cubic (cu.) घन (घ.)

board foot (144 cu. inches) फलक पाद (१४४ घ. प्रांगुल)

cord (128 cu. feet) रज्जु (१२८ घ. पाद)

7. Chain Measure श्रृंखला-माप

Gunter's chain = surveyor's chain भूमापन-श्रृंखला (survey भूमिति)

link (li.) कटी (क.)

chain (ch.) श्रृंखला (श्रृ.)

8. Nautical Measure सामुद्र माप

fathom (6 ft.) धनु (ध.)*

cable's length संदाम (सं.)

nautical mile सामुद्र क्रोशक (सा.क्रो.)

marine league सामुद्र प्रक्रोश (सा. प्रक्.)

9. Liquid Measure तरल माप

gill (gi., gl.) प्रसृति (सृ.)

pint (p., pt.; 4 gills) शराव (श.; ४ प्रसृति)

quart (q., qt.; 2 pints) तुर्य (तु.; २ शराव)

gallon (gal., gall.; 4 quarts) आढक (ढ.; ४ तुर्य)

barrel (bar., bbl., bl., brl.; 31½ gallons) अर्धखारी (अ.खा.; ३१.५ आढक)

hogshead (hhd.; 2 barrels) खारी (खा.; २ अर्धखारी)

10. Apothecaries' Fluid Measure भैषजिक तरल माप

minim (m., min.) बिन्दुक (बि.)

fluid (or liquid) dram (fl. dr.; 60 minims) तरल शाण (त.शा.; ६० बिन्दुक)

fluid (or liquid) ounce (fl. oz.; 8 fluid drams) तरल शुक्ति (त.शु.; ८ तरल शाण)

pint (O.; 16 or 20 fluid ounces) तरल शराव (त.श.; १६, २० तरल शुक्ति)

gallon (C., 8 pints) तरल आढक (त.ढ.; ८ तरल शराव)

11. Dry Measure शुष्क माप

pint (p., pt.) शराव (श.)

quart (q., qt.; 2 pints) तुर्य (तु.; २ शराव)

peck (pk.; 8 quarts) अर्धद्रोण (अ.द्रो.; ८ तुर्य)

bushel (bu., bush.; 4 pecks) शूर्प (शू.; ४ अर्धद्रोण)

barrel (bar., bbl., bl., brl.; for fruits, etc.; 105 quarts;

---

* Fathom originally meant 'fully stretched arms' and thence a measure of length containing six feet (formerly sometimes five and a half, or five feet). As a measure of length, its Indian counterpart is धनुस् (equal to four हस्तs, each हस्त being eighteen inches).

7056 cubic inches) महाद्रोणी (म.द्रो.; १०५ प्रस्थ; ७०५६ घन अंगुल)

12. Circular Measure चक्रीय माप

second (″) विकला (″)

minute (′) कला (′)

degree (°) अंश (°)

quadrant चरण, तुरीय

circle, circumference (4 quadrants) चक्र, परिधि (४ चरण)

13. Avoirdupois Weight सामान्य भार

avoirdupois ("weight of goods"; av., avdp., avoir.) सामान्य (सा.)

grain (g., gr.) यव (य.)

dram (dr.; 27 11/32 grains) शाणक (शा.; २७ ११/३२ यव)

ounce (oz.; 16 drams) शुक्तिका (शु.; १६ शाणक)

pound (lb.; 16 ounces) प्राञ्जलि (प्रां.; १६ शुक्तिका)

stone (st.; 14 lbs.) प्रस्तर (स्त.; १४ प्राञ्जलि)

quarter (q.; 2 stones) तुरीय (तु.; २ प्रस्तर)

hundredweight (cwt.; 100 lbs.) = short hundredweight गोणी (गो.) = लघु गोणी (ल.गो.; १०० प्राञ्जलि)

long hundredweight (l. cwt.; 112 lbs.) दीर्घ गोणी (दी.गो.; ११२ प्राञ्जलि)

ton (t., tn.; 20 cwts.; 2000 lbs.) = short ton प्रवर्त (वर्.; २० गोणी; २००० प्राञ्जलि) = लघु प्रवर्त (ल.वर्.)

long ton (l. tn.; 2240 lbs.) = gross ton, shipper's ton दीर्घ प्रवर्त (दी.वर्.; २२४० प्राञ्जलि)

metric ton (M. T.; 1000 kilograms) मानिक प्रवर्त (मा.वर्.; १००० सहस्रधान्य)

14. Troy Weight हैम भार

troy (t.) हैम (है.)

grain (g., gr.) यव (य.)

pennyweight (dwt.; 24 grains) महामाष (म. माष; २४ यव)

ounce (oz.t.; 20 pennyweights) शुक्ति (शु.) ; हैम शुक्ति (है. शु. २० महामाष)

pound (lb. t.; 12 ounces; 5760 grains) प्रांजलिका (प्रांजि.); हैम प्रांजलि (है.प्रां.; १२ शुक्ति; ५७६० यव)

15. Apothecaries' Weight भैषजिक भार

apothecary (ap.) भैषजिक (भै.)

grain (g., gr.) यव (य.)

scruple (s. ap.; 20 grains) प्रमाष (प्रमा.; २० यव)

dram (dr. ap.; 3 scruples) शाण (शा., भै.शा.; ३ प्रमाष)

ounce (oz. ap.; 8 drams) शुक्ति (शु.); भैषजिक शुक्ति (भै. शु.; ८ शाण)

pound (lb. ap.; 12 ounces) प्रांजलिका (प्रांजि.); भैषजिक प्रांजलि (भै.प्रां.; १२ शुक्ति)

* * *

MATHEMATICS

"It is India that gave the ingenious method of expressing all numbers by means of ten symbols, each symbol receiving a value of position, as well as an absolute value; a profound and important idea which appears so simple to us now that we ignore its true merit; but its very simplicity, the great ease which it has lent to all computations, puts our arithmetic in the first rank of useful inventions.

"Even though there has been a slow growth of ideas in the history of human civilization, the history of reckoning presents a peculiar picture of desolate stagnation. When viewed in this light, the achievement of the unknown Hindu, who sometime in the first centuries of our era discovered the principle of position, assumes the proportion of a world event.

"The invention of śūnya or zero liberated the human intellect from the prison bars of the Greek counting frame. Once there was a sign for the empty column, "carrying over" on slate, paper or other material for writing was just as easy as carrying over on the abacus.

"Āryabhaṭa about A.D. 470 discusses the rules of arithmetic, uses the law of signs of Diophantus, gives a table of sines in intervals of $3\frac{3}{4}$, and evaluates π as 3.1416. **In short, Hindu mathematics starts where Alexandrian mathematics left off.** Just a little later, in the sixth century, comes Brahmagupta, who follows the same themes as Āryabhaṭa : calculation, series, equations. These early Hindu mathematicians had already stated the laws of 'ciphers' or śūnya, on which all our arithmetic depends, namely,

$$a \times 0 = 0$$

$$a + 0 = a$$

$$a - 0 = a^*$$

"Equipped with their simple and eloquent number symbols the Hindus broke away completely from the metaphorical way of dealing with fractions. They wrote fractions as we write them and they had an arithmetic which lent itself to rapid calculation without mechanical aids, they experimented with them as with whole numbers. Thus Mahāvīra (A. D. 850) gave our rule for dividing one fraction by another in the same words which a school teacher might use today 'make the denominator the numerator and then multiply'.

"All the algorithms for fractions now used were invented by the Hindus.

"Is it not equally strange that algebra that corner-stone of modern mathematics also originated in India and about the same time that positional numeration did ?

"The advance from 'rhetorical' discussion of rules for solving problems to symbolism of the modern sort was wellnigh impossible for the Greeks, who had already exhausted the letters of the alphabet for proper numbers. Although the Hindu numerals removed this obstacle to progress, there was at first no social machinery to impose the universal use of devices for representing operators. The only operative symbol which was transmitted to us by the Arabs from Hindu sources is the square-root sign (√)".

Prof. Lancelot Hogben

*　　*　　*

उत्पादकं यत्प्रवदन्ति बुद्धेरधिष्ठितं सत्पुरुषेण सांख्याः ।
व्यक्तस्य कृत्स्नस्य तदेकबीजमव्यक्तमीशं गणितं च वन्दे ॥

(Bhāskarācārya, 12th century A.D.)

Algebra is बीज, बीजक्रिया or बीजगणित, the science of analysis, the operation or computation with 'seeds'. It was also known as कुट्टक-गणित or simply कुट्टक (which dealt particularly with indeterminate equations of the first degree). Another name was अव्यक्त गणित 'calculations with unknowns' as against व्यक्त गणित 'calculation with knowns' used for arithmetic and geometry.

According to our ancients, the values of symbols in arithmetic are व्यक्त that is definitely determinate while in algebra they are अव्यक्त that is indefinite. Bhāskarācārya clearly said that the science of अव्यक्त गणित is the source of the science of calculation with knowns.

Ancient Hindu algebra comprised the laws of signs, the arithmetic of zero and infinity, operations with unknowns, surds, indeterminate equations of the first degree and the square-nature or the so-called Pellian equation. To these may be added concurrence and dissimilar operations.

Algebra began early in India during the Vedic age. The geometrical method of the transformation of a square into a rectangle having a given side is equivalent to the solution of a linear equation in one unknown—

$$ax = c^2 .$$

Vedic fire-altars were constructed in different geometrical designs, one of them was the श्येन-चिति (in the form of a falcon). Its body consisted of four squares, each of its wings a rectangle, and so on. This fire-altar was enlarged in two ways—firstly, so that all the constituents were affected in the same proportion, secondly, so that the breadth of a portion of the wings was left unaffected. If x be the unit for enlargement in the first case, we shall have to solve the quadratic equation

$$2x \times 2x + 2\left\{x\left(x + \frac{x}{5}\right)\right\} + x\left(x + \frac{x}{10}\right) = 7\tfrac{1}{2} + m,$$

where m denotes the increment of the fire-altar in size.

Therefore $x^2 = 1 + \frac{2m}{15}$

In particular, when $m = 94$, we shall have

$$x^2 = 13\frac{8}{15} = 14 \text{ (approximately)},$$

which occurs in the Śatapatha-Brāhmaṇa.

In the second case of enlargement the equation for x will be

$$2x \times 2x + 2\left\{x\left(x + \frac{1}{5}\right)\right\} + x\left(x + \frac{1}{10}\right) = 7\tfrac{1}{2} + m,$$

$$\text{or } 7x^2 + \tfrac{1}{2}x = 7\tfrac{1}{2} + m,$$

which is a complete quadratic equation.

The problem of altar construction gave rise also to certain indeterminate equations of the second degree, such as,

(1) $x^2 + y^2 = z^2$
(2) $x^2 + a^2 = z^2$;

* To this is to be added $\frac{a}{0} = \infty$

and simultaneous indeterminate equations of the type

$$ax + by + cz + dw = p,$$
$$x + y + z + w = q.$$

SYMBOLS OF OPERATION—The first syllable of a word, placed before or after the quantity, served the purpose of the symbol. For addition one of the Sanskrit words is युत. It is abbreviated to यु. Similarly the ancient Brahmi क, which is a cross, stands as the symbol of subtraction, being the abbreviation of क्षय. गु abbreviated from गुणन or गुणित stands for multiplication and भा from भाग or भाजित for division. Often these symbols are not used. Juxtaposition serves the purpose. The use of these symbols is best illustrated by the Bakhshali manuscript. Bakhshali is a village in the Peshawar district. The manuscript lay between stones. It was discovered by a farmer who was digging in the mounds in 1881. This is the oldest mathematical manuscript yet discovered. It is written in ancient Śaradā script of Kashmir on birch-bark. Its age has been variously estimated, some placing it in the second century (in the days of Kanishka), others as late as the twelfth century A.D.

०		५	यु
१		१	

means $\frac{x}{1} + \frac{5}{1}$

११		५
	यु	
१		१

means $\frac{11}{1} + \frac{5}{1}$

(*folio 59 recto*)

३	३	३	३	३	३	३	१०	गु
१	१	१	१	१	१	१	१	

means $3 \times 3 \times 3 \times 3 \times 3 \times 3 \times 3 \times 10$

(*folio 47 recto*)

०	१	३	२	५	३		७	४		९	
						गु			गु		
१	१	२	१	२+	१		२+	१		२+	

means

$$x\left(1+\frac{3}{2}\right) + \left\{2x\left(1+\frac{3}{2}\right)-\frac{5x}{2}\right\}$$
$$+ \left\{3x\left(1+\frac{3}{2}\right)-\frac{7x}{2}\right\} + \left\{4x\left(1+\frac{3}{2}\right)-\frac{9x}{2}\right\}$$

(*folio 25 verso, mutilated*)

१	१	१	१	भा	३६
१+	१	१	१		
२	३	४+	५		१

means $\dfrac{36}{\left(1-\frac{1}{2}\right)\left(1+\frac{1}{3}\right)\left(1-\frac{1}{4}\right)\left(1+\frac{1}{5}\right)}$

(*folio 13 verso*)

४०	भा	१६०	१३
१		१	१
			२

means $\frac{160}{40} \times 13\frac{1}{2}$

(*folio 42 recto*)

०	५	यु	मू	०	स	०	७+	मू	०
१	१			१		१	१		१

means $\sqrt{x+5}=s, \quad \sqrt{x-7}=t$

(*folio 59 recto*)

०	२	१	३	३	१२	४	दृश्य	३००
१	१	१	१	१	१	१		१

means $x + 2x + 3 \times 3x + 12 \times 4x = 300$

(*folio 23 verso*)

In later times there was a change of plan in the writing of equations. Here are two illustrations, one from Pṛthūdakasvāmī (860 A.D.) and the other from Bhāskarācārya (1150 A.D.)—

(1) या व ०   या १०   रू ३
या व १   या ०   रू १

writing x for या

$$x^2.0 + x\,10 - 8$$
$$x^2 + x.0 + 1$$

or $0x^2 + 10x - 8 = x^2 + 0x + 1$

which means $10x - 8 = x^2 + 1$.

(2) या ५   का ८   नी ७   रू ९०
या ७   का ९   नी ६   रू ६२

writing x for या, y for का and z for नी

$$5x + 8y + 7z + 90 = 7x + 9y + 6z + 62.$$

Equations were classified as यावत् तावत् (simple), वर्ग (quadratic), घन (cubic) and वर्गवर्ग (bi-quadratic). The स्थानांगसूत्र of Jainas (सूत्र ७४७) is sometimes interpreted to refer to these equations. Another classification of equations is according to Brahmagupta of 628 A.D. एकवर्ण-समीकरण, अनेकवर्ण-समीकरण and भावित, i.e. equations in one unknown, in several unknowns, and such as involved products of unknowns. एकवर्ण-समीकरण is further subdivided into linear equations and quadratic equations अव्यक्तवर्ग-समीकरण.

It would be interesting to follow the ancient algebraists of India one by one and century to century. But it would be outside the scope of this introduction. Here I shall mention in passing a point or two which are of particular interest for the history of mathematics. In 850 A.D. Mahāvīra, a Jain author, wrote an epoch-making work गणित-सारसंग्रह. He knew that the quadratic has two roots, and he employed the modern rule for finding the root of a quadratic.

$$x = \left\{\frac{c/2}{1\text{-}a/b} + \sqrt{\left(\frac{c/2}{1\text{-}a/b}\right)^2 + \frac{d}{1\text{-}a/b}}\right\}^2$$

* * *

Our rock-bottom is formed by ancient words—अंश numerator, degree, अंक digit, अन्तर distance, अपेक्षित required, आदेश substitute, आरोही ascending, उपपत्ति proof, करणी surd, क्षितिज horizon, श्रेढी series, वज्रगुणन, वज्राभ्यास cross multiplication, समीकरण equate, निर्वचन interpretation, निदर्शन illustration, बीजगणित algebra, मूल root, radical (the European words are translations from Sanskrit), योग sum, राशि quantity, लब्धि quotient, अपवर्त्य multiple, हर denominator, सारणी table, etc., etc.

Then there are words of common usage—अग्र leading, अचल constant, अनियत indefinite, अनुसंधान investigation, आधार base, आवर्ती recurring, उच्चतम highest, उन्नयन raising, ऐकात्म्य identity, चल variable, निश्चायक determinant, नियम law, पंक्ति row, प्राकृतिक natural, महत्तम greatest, रेखा line, रेखीय linear, लक्षण characteristic, वास्तविक real, विवेचक discriminant, विस्तार expansion, साधारण common, सामान्य general, सीमा limit, etc., etc.

Our ancients used a variety of terms to denote the same idea or the same term to denote various ideas. For us it was neither desirable nor possible to use one word for more than one idea or more than one word for the same idea. We had to use definite terms so that there be no confusion as to what is meant. Thus कर्ण is used for the hypotenuse as well as the diagonal. रूप means form, arithmetical unit, integral numbers, known or absolute number, and a known quantity as having specific form. Similarly वर्ण appears for the letters of the alphabet for an unknown magnitude or quantity in algebra, for the figure 1 in arithmetic and according to some for a coefficient.

For quotient we have भाग, लब्धि, आप्त, आप्ति, अवाप्त, अवाप्ति, फल, लब्ध. For coefficient we have गुण, अंक, प्रकृति वर्ण and यावत् तावत्. The coefficient of a root in algebra is मूलगुण. Here गुण is an agent noun, meaning a multiplier, equivalent to गुणक. For multiplication itself, Sanskrit mathematical literature shows a variety which is unsurpassed—गुणन, गुणता, हनन, हति, हत, अभिहति, वध, वर्गणा, पूरण, अभ्यास, क्षोद, प्रत्युत्पन्न. अनुपात stands for proportion, arithmetical progression and rule of three.

Some of the important specific terms used in mathematics are explained hereunder:

अंश 'numerator' and 'degree' is an ancient word. Grade has to be distinguished from degree. It is $\frac{1}{100}$th part of a right angle and thus smaller than a degree which is $\frac{1}{90}$th part of a right angle. It has been translated by अंशक, smaller than an अंश, the suffix -क denoting diminution.

अक्ष has been used in Indian astronomy for 'terrestrial latitude'. We have used the specific word अक्षवृत्त (cf. विषुवद्वृत्त equator, देशान्तरवृत्त longitude). In our terminology अक्ष has been retained for 'axis'.

अधिकोण is an obtuse angle. अधि stands for अधिक i.e. an angle greater than a right angle. Cf. न्यूनकोण acute angle.

अनावर्ती 'nonrecurring' is from आवर्ती 'recurring' आवर्तन is 'recurrence'.

अनुच्छेद 'article' is already in use in Bengali. It has also been used in the Hindi version of the Indian Constitution. Etymologically अनु- small + छेद section.

अनुरेखण 'trace', i.e. 'to copy by following (अनु) the lines (रेखा)', is a denominative verb. अनुरेखित traced.

अन्यथा 'aliter'. Aliter is a Latin word meaning otherwise. For the Indian student अन्यथा has its parallel formations in यथा, तथा, etc.

अपवर्त्य is used for multiple in Hindi and Bengali. अपवर्तक is an ancient word in the sense of a common measure. अपवर्तन is reduction of a fraction to its lowest term.

अयुग्म 'odd' and युग्म 'even' are ancient words used as early as the गृह्यसूत्रs.

अर्हा 'value' is from √अर्ह् to deserve, to merit, to be worthy of.

अल्पिष्ठ least. Cf. भूयिष्ठ maximum. Both are ancient words.

असंमेय is a faithful translation of incommensurable, element by element: *in-* अ- + *-com-* -सं- + *mensurare* √मा + *-able* -एय.

आदेश 'substitute' is well-known to students of Sanskrit, e.g. Pāṇini: स्थानिवदादेशोऽनल्विधौ.

आयत 'rectangle' is an ancient word and is also in common use in Hindi, Bengali and other Indian languages.

आयाम 'length' is an ancient word.

अर is the spoke of a wheel, hence a radius. From अर is derived आर radian, i. e. a central angle subtended in a circle by an arc whose length is equal to the radius of the circle. Radian, when used as an adjective, would be आरीय.

आवर्तकाल, आवर्त period. आ + √वृत् 'to turn round'.

उच्छ्राय and उच्चता have been specifically used for altitude and height respectively. Both are ancient

words.

उदग्र is an ancient word, 'point upwards', hence 'vertical'.

उपसादन to bring near, उपसन्न brought near, approximate. उभयसाधारण common to both.

उपसाध्य corollary, साध्य proposition. A corollary is a proposition requiring no additional proof following upon one just demonstrated.

एकक unit ('a single thing, as a magnitude or number regarded as an undivided whole'). It is used in this sense in Bengali (see Guha's Modern Anglo-Bengali Dictionary).

ऐकात्म्य identity, from एकात्म identical.

कर्ण 'hypotenuse of a triangle' is an ancient word.

कला 'minute' occurs in सूर्यसिद्धान्त and other works.

क्रमचय and संचय for 'permutation' and 'combination' respectively are self-explanatory terms and have been used as being clearer and more definite than भावना for combination and व्यतिचार for permutation.

क्षितिज 'horizon', occurs in आर्यभट and सूर्यसिद्धान्त. It is also widely used in Hindi, Bengali, Marathi, etc. क्षैतिज is horizontal.

क्षेत्रफल area. The word is used in the गोलाध्याय and कात्यायनश्रौतसूत्र as meaning the superficial contents of a figure. It is current in Hindi, Bengali, etc. फल is also used by आर्यभट for area of a figure. Thus स्फुटफल occurs for distinct or precise area (of a triangle, etc.).

घात 'power', is widely used in Hindi. It is an ancient word. It is from √हन् to multiply.

चरण quadrant. It is an ancient word and signifies a fourth part.

चाप 'arc' is from सूर्यसिद्धान्त.

छेदा logarithm. According to नेमिचन्द्र the Jain author of त्रिलोकसार if $x=2^n$ then n is called the अर्धच्छेद of x. छेद is the number of times a particular number can be divided by a base. If $64=4^3$ then 3 represents the number of times that 64 can be divided by 4. Literally छेद is 'cutting' and the number of times that the division can take place is छेदसंख्या or simply छेदा. In $64=4^3$, 3 is the log of 64 to the base 4. दशच्छेदा common logarithm. दशच्छेदापद्धति common system of logarithms, i. e., logarithms having 10 for their base. Its complete translation would be दशाधारछेदा. For brevity दशच्छेदा has been used instead. प्रति-छेदा anti-logarithm.

ज्या is the parent of 'sine'. ज्या 'sine of an arc' has been used in the सूर्यसिद्धान्त ११.५७. कोटिज्या 'cosine' is also from the सूर्यसिद्धान्त. There it signifies the cosine of an angle in a right-angled triangle. उत्क्रमकोटिज्या coversed sine. उत्क्रम is versed or reversed.

स्पर्शज्या (abbreviated to स्पज्या) is tangent when it is the portion (of the straight line tangent to a curve) between the point of tangency and a given line. In the sense of a tangent line or curve it is स्पर्शरेखा or simply स्पर्शी.

त्रि-कोण-मिति is a Sanskrit facsimile of the European word tri-gono-metry. *Tri-* is Sanskrit त्रि. कोण for Greek *gonia* is the commonest Indian word for angle. त्रिकोण already occurs in the Mahābhārata. कोणस्पृग्वृत्त of भास्कराचार्य has been translated by Colebrooke as a 'circle in contact with the angles; an exterior circle; one circumscribed.' *Metry* is मिति 'measurement', from Sanskrit root मा to measure.

दशमिक decimal. दशमलव is widely used in Hindi for decimal. Here is visible an attempt to have a phonetic approximation to the English word. But लव meaning a part is not required after दशम, as दशम itself means the tenth part. Decimal is derived from Lat. *decimus* 'tenth' from *decem* 'ten' +*-al*, of which the exact Indian equivalent will be दशमिक (दशम tenth+-इक). In Bengali दशमिक is already current (see Guha's Modern Anglo-Bengali Dictionary).

दशमिकांश 'mantissa'. The Indian word is crystal clear while the English word is perfectly opaque. In Latin it meant an addition, make-weight. The word is believed to be of Etruscan origin. This word has gone out of use in general English, where it meant an addition of little value. In mathematics it denotes the decimal part of a common logarithm.

द्विघात समीकार quadratic equation. Quadratic is an adjective from quadrate 'square'. In a quadratic equation समीकार the highest power घात of the unknown quantity is a square द्वि.

द्विसम त्रिभुज isosceles triangle. Latin *isosceles* is from Greek *isoskeles*, *isos* 'equal'+*skelos* 'leg'. In geometry it is a triangle having two equal sides. It is a significant but unintelligible word. द्विसम त्रिभुज is in comparison simplicity itself. It is a त्रिभुज three-sided figure, द्वि two of the sides being सम equal.

धन positive and ऋण negative. धन in the sense of an affirmative quantity or plus and ऋण in that of a negative quantity or minus are ancient words.

ध्रुव pole. ध्रुव in the सूर्यसिद्धान्त signifies a celestial pole. It is widely used in all important Indian languages.

ध्रुववृत्त meridian. Meridian is a great circle वृत्त on the surface of the earth, passing through the poles ध्रुव and any given place. ध्रुववृत्त is short for ध्रुवान्तर्गामी वृत्त.

निर्मेय problem. A problem is a proposition requiring an operation to be performed or a construction निर्माण to be made. Literally निर्मेय is that which is to be constructed. Cf. प्रमेय theorem.

न्यास for data is widely used in our astronomical literature. Etymologically it is that which has been put down (नि+अस्) to serve as a basis for mathematical investigation. Literally data or its singular datum would be दत्त 'given'.

न्यूनकोण acute angle. It is less than a right angle. Cf. अधिकोण obtuse angle.

परि- circum-. परि as a prefix implies round, around, about. Circum- is used adverbially to signify around, about, on all sides. Cf. परिकेन्द्र circumcenter, परित्रिज्या circumradius, परिलेखन circumscribe, परिवृत्त circumcircle.

परिमाप perimeter, the whole outer boundary or measure माप of a body or figure.

पादांक suffix. It is an अंक or figure at the foot. Suffix or sub-index is a character affixed below to a symbol, to distinguish it in its class. Cf. मूर्धांक superscript.

पूर्णांक integer. The Indian term is quite clear in its meaning and is more readily intelligible than its English equivalent. पूर्णांक for integer, is used in Hindi, Bengali, etc.

प्रचय common difference. It is an ancient word.

प्रति- stands for anti-, प्रति-घटीवत् is anti-clockwise from घटीवत् clockwise. वामावर्त and दक्षिणावर्त are ancient words and can be used as alternatives.

प्रतिबन्ध condition. Condition is that which limits or modifies the existence or character of something, a restriction or qualification. The word is used in Hindi.

प्रनियम principle. प्रनियम=प्रथमनियम. Principle is a comprehensive law or doctrine from which others are derived or on which others are founded; an elementary proposition or fundamental assumption. The use of प्र in the sense of first is well-known. Cf. प्रकृति the original or primitive substance. प्रथम (प्र+तम) itself is a superlative of प्र.

प्रमेय for theorem is in use in several languages. Guha's Anglo-Bengali Dictionary gives प्रमेयोपपाद्य. प्रमेय is that which is to be established by प्रमाण or proof. Cf. निर्मेय problem.

फल 'result' is from सूर्यसिद्धान्त (the result of a calculation, product or quotient, etc.).

बहिर्लेखन escribe. बहिर्लिखित escribed. बहिर्लेखन is to write (or draw) externally. Escribe is to draw (a circle) touching one side of a triangle externally. बहिर्वृत्त excircle, बहिष्कोण exterior angle, बहिष्केन्द्र excentre.

बिन्दुरेख graph. बिन्दुरेख is literally dots and lines. A graph is a diagram symbolising a system of interrelations by spots (बिन्दु), all distinguishable from one another and some connected by lines (रेखा) of the same kind.

बिम्ब 'disc' is an ancient word.

भागफल quotient. Quotient is literally 'how many times'. It is the number resulting फल from the division भाग of one number by another. भागफल is current in Hindi and Bengali. लीलावती gives फल which we have already retained for result in general. Other ancient words for quotient are भाग, लब्धि, आप्त, आप्ति, अवाप्त, अवाप्ति, लब्ध.

भिन्न 'fraction' is from लीलावती. It is widely used in ancient Indian mathematics; some of its compounds are भिन्न-संकलन addition of fractions, भिन्न-गुणन multiplication of fractions, भिन्न-घन the cube of a fraction, भिन्न-भाग हर division of fractions (लीलावती).

भुज meaning the side of any geometrical figure has been used as early as कात्यायन-श्रौतसूत्र.

मापांक is clear than English 'modulus' which literally means 'a small measure'.

मिथश्छेदन intersect. Intersect is to cut छेदन into one another मिथः.

मूलक्रिया 'extraction of roots'. It is an ancient word. Latin 'evolution' means simply 'unfolding'.

यथार्थ exact. Cf. सुतथ्य precise, शुद्ध correct, परिशुद्ध accurate.

योग 'addition' is from सूर्यसिद्धान्त. Cf. वियोग 'subtraction' from गणिताध्याय.

राशि 'quantity', an ancient word, is current in Hindi, Bengali, etc.

रैखिकी geometry. रेखागणित is in common use. रैखिकी is short for रैखिकी विद्या the science pertaining to lines or the science of lines. Similarly प्राणिकी = प्राणिकी विद्या zoology, औद्भिदी=औद्भिदी विद्या botany.

Naming of sciences was as varied in ancient days, as it is today in the European languages. Sometimes abstract nouns were used, as परचित्तज्ञता. Chemistry, surgery are European examples of abstract nouns as names of sciences. In the names of arts and crafts, some word denotative thereof was suffixed—मधूच्छिष्टकृतम् wax-

modelling (मधूच्छिष्ट wax), सूचीकर्म needle-work, मणिभूमिकाकर्म gem-mosaic work. Sometimes the word denotative of art and craft was left out as in मणिराग colouring of precious stones. The general action noun करण has been used in शुक्रनीतिसार in धातु-सांकर्य-पार्थक्य-करणम् the art of combination and isolation of minerals.

कर्म standing for art was sometimes dropped particularly where the preceding word was itself a compound. It was usual to transfer the neuter gender of कर्म to the compound which was a sort of adjective made to serve as a noun. We have a beautiful example in the समवायसूत्र, viz. उदकमृत्तिकम्. The use of adjectives for naming sciences also became common, e.g. सांख्यम्, वैशेषिकम्, ऐन्द्रजालिकम्.

As for arts and crafts the general term कर्म was a neuter noun, so for different branches of knowledge there was the general term विज्ञानम्. शुक्रनीतिसार mentions धात्वादीनां संयोगापूर्वविज्ञानम् 'knowledge of new combinations of minerals', and काचपात्रादिकरणविज्ञानम् 'knowledge of making glass utensils'.

From the most ancient times we read of numerous विद्याs or sciences. The परा and अपरा विद्या of the उपनिषद्s are well-known. Again, adjectival forms with feminine endings, originally intended to be followed by विद्या, have been used in the same way as the neuter उदकमृत्तिकम्. मानसी thus is the science of the mind. त्रयी, वार्ता, आन्वीक्षिकी are well-known from the अर्थशास्त्र of Kauṭalya. रामचन्द्र in his commentary on the first verse of लक्ष्मणकवि, a continuation of चम्पूरामायण of विदर्भराज, mentions two sciences अदृश्यकरणी and दूरकरणी. The commentators of श्रीमद्भागवत, such as श्रीधर, record वैनयिकी विद्या, वैजयिकी विद्या, व्यायामिकी विद्या, वैतालिकी विद्या.

The adjectival suffix *-ic* in English (ultimately derived from Skt. -इक through Greek *-ikos*, Latin *-icus* and French *-ique*) has been similarly used. Greek or Latin nouns that were originally adjectives used substantively have been adopted into English, as arithmetic, music, logic, etc. Since 1600 A.D. the plural form *-ics* has been used instead to denote names of sciences as in physics, mathematics, politics, athletics, economics. This was probably in imitation of the Greek *ta phusika, ta ethika.* It is further interesting to note that these plural forms are now construed as singulars. In French and German the singular is still used in the names of sciences, e.g., *die Physik, die Politik* in German and *la physique, la politique* in French.

लम्ब 'perpendicular' is an ancient word. Other words used in ancient works are अवलम्ब (लीलावती), अवलम्बक, अधोलम्ब, आलम्ब, वलम्ब, कोटि (the perpendicular side of a right-angled triangle, सूर्यसिद्धान्त). Compounds from लम्ब are समलम्ब having equal perpendiculars, अन्तर्लम्ब a triangle in which the perpendicular falls within, etc.

लम्बकेन्द्र orthocentre. Orthocentre is the common intersection of the three altitudes of a triangle, or of the four altitudes of a tetrahedron provided these latter meet in a point.

लम्ब-कोण right angle, i.e., the angle कोण made by a perpendicular लम्ब. In Hindi and Bengali समकोण is sometimes used for a right angle. It is not a happy word because it means equal.

लम्बपूर कोण complementary angle. लम्बपूर is short for लम्बकोण-पूरक that which completes पूरक a right angle लम्ब-कोण.

वक्र 'curve' is an ancient word.

वर्ग square, वर्गमूल square root. In ancient usage वर्ग is the square of a number, e.g. पञ्चवर्ग square of five, भिन्नवर्ग square of a fraction. वर्ग and वर्गमूल are widely current in Hindi, Bengali, Marathi, etc.

वर्तुल 'circular' is an ancient word. It is from √वृत् to turn, to revolve. Cf. वृत्त a circle.

विकर्ण diagonal. In ancient mathematics कर्ण has been used for hypotenuse and diagonal both. कर्ण has been retained by us for hypotenuse, while the specificatory prefix वि- (here short for विशेष) has been added to कर्ण to designate a diagonal.

विकोणमान theodolite. Theodolite is an instrument for measuring horizontal and usually also vertical angles. विकोणमान is literally an instrument which measures मान angles कोण of various kinds वि, वि being short for विविध.

वियुत minus. It is from सूर्यसिद्धान्त.

वियोग 'subtraction' is from गणिताध्याय. Cf. योग addition.

विवेचक 'discriminant'. विवेक 'discrimination' is well-known. विवेचन is the verbal noun from the same root.

विषम 'odd', is from बृहज्जातक of वराहमिहिर. Also current in Hindi, Marathi, Bengali, etc.

वृत्त 'circle' is from गणिताध्याय. It is current in many Indian languages.

वैकल्पिक 'alternative' is an ancient word. It is used in Hindi, Bengali, etc.

व्यञ्जक 'expression' is the current Marathi word

and is also an ancient usage.

व्यास 'diameter' is from Vedic शुल्बसूत्रs.

व्युत्क्रम reciprocal. It is an ancient word meaning inverted order, so is the reciprocal of a function. In Latin 'reciprocal' is turning backward and forward.

शकल sector (part of a circle). शकल means a fragment, piece, or bit. In Kādambarī of Bāṇa occurs the expression चन्द्र-शकल

शतिक centesimal. शतिक 'hundredth' occurs in the बृहत्संहिता of वराहमिहिर.

शिरोदण्ड or शिरोवार bar = vinculum. शिरोदण्ड or शिरोवार the bar at the top. Vinculum is a straight horizontal mark placed over two or more members of a compound.

शिरोबिन्दु vertex. In any figure having a base it is the point बिन्दु opposite to and farthest from the base, the top शिरस्.

शून्य zero. It occurs in such works as गणिताध्याय and वराहमिहिर's बृहत्संहिता. From it are derived Gk. *kenos, keneos, kennos,* etc. That the conception of zero is essentially Indian is now well-known. According to the Encyclopaedia Britannica, the Sanskrit term शून्य passed into Arabic as *assifra,* from which are derived Italian, French and English zero.

श्रित function. "This term is used mostly to point out dependence on some certain variable or variables"—Mathematics Dictionary by G. James and R.C. James (New York, 1949). श्रित is the past participle form from √श्रि to depend on. आश्रय is from the same root.

श्रेढी 'progression' is an ancient word meaning a particular numerical notation or progression of figures.

षष्ठक sextant. Sextant is the sixth part of a circle. It occurs as early as पाणिनि.

षाष्टिक sexagesimal, meaning pertaining to or founded on, the number sixty. षाष्टिक is the adjectival form of षष्टि sixty.

संवादी 'corresponding' is an ancient word (e.g. in काव्यादर्श). Literally it means conversing with, hence agreeing or harmonizing with. The English word 'correspond' (com- + respond) etymologically means 'to answer to' from which are derived its figurative senses 'to answer in fitness, character, function, amount'.

संस्पर्श contact. Contact is from Latin *con-tactus* to touch on all sides. संस्पर्श = सं mutual, close + स्पर्श touch.

संचापारकोण radian. Radian is an angle कोण subtended by an arc चाप equal सं in length to the radius अर.

सत्यापन 'verification' is an ancient word. The verbal form is सत्यापयति verifies.

सदिश vector. Vector (from Latin *vehere, vectum* to carry) is a complex entity representative of a directed magnitude. सदिश means 'having a direction दिशा'. Our word is clearer and will be more easily understood by the Indian students.

समांग homogeneous, uniform. Homogeneous is alike in nature and therefore, comparable in parts (सम alike + अंग parts).

समान्तर श्रेढी arithmetic progression. गुणोत्तर श्रेढी geometric progression. Arithmetic progression is a progression श्रेणी whose elements progress by a constant (सम same) difference अन्तर (positive or negative) as 1,3,5, 7 or a, a ± d, a ± 2d, a ± 3d. 'Arithmetic progression' is not a very intelligible expression. Geometric progression is that in which elements progress by a constant factor, as 1,2,4,8,16, any term is obtained by multiplying the preceding one by the constant factor: गुणोत्तर श्रेढी—गुण multiplication, उत्तर successive, श्रेढी progression.

समायत square (figure). समायत is an आयत or rectangle with all the sides सम or equal. In Hindi वर्ग is used to denote a square figure as well as the product of a number or quantity multiplied by itself. We have retained वर्ग for the latter sense and समायत for the former.

समार्ह 'equivalent'. अर्हा is an ancient word. अर्हा 'value' is derived from the root अर्ह् 'to be worthy of'.

संपतन or संपात coincidence. The English word is derived from Latin *coincidere,* from *co- + incidere* to fall on. संपतन = सं- together + पतन falling.

संमितीय 'symmetrical' is from संमिति 'symmetry' (सम्- sym- + -मिति -metry).

सरलन simplify. सरलन is a nominal verb (नामधातु) from सरल simple.

सर्वांगसम congruent. सर्वांगसम (सर्व + अंग + सम) equal in all parts. Congruent is from Latin 'to come together, coincide, agree'. In geometry it means superposable so as to be coincident throughout. For us सर्वांगसम is simpler and more expressive than congruent.

साद्यन्त throughout. साद्यन्त (स with + आदि beginning + अन्त end). It is prevalent in this sense in Hindi and Marathi.

साध्य 'that which is to be found out by calculation, to be proved or established'. Similarly प्रमेय 'that which

is to be established by प्रमाण or proof'.

सामि-. The Latin prefix *semi-*, akin to Greek *hemi-*, is related to Sanskrit सामि-. It is combined chiefly with adjectives and nouns meaning half. Cf. semi-perimeter सामि-परिमाप.

सारणी for 'table' is of common use among the astronomers of India.

स्थिरांक 'constant', is a magnitude that is supposed not to change its value in a certain discussion or stage of investigation. The adding of अंक to स्थिर makes the Indian word clearer.

हर 'denominator' is an ancient word. It is derived from √हृ to take away, i.e. to divide.

* * *

TOPOGRAPHICAL MAPS

Topographical maps are useful for tourists, touring officers, archaeologists and hunters. In the army the survey maps are of inestimable value. Even the ordinary soldier uses them for finding out distance, direction and altitude.

Agricultural and industrial planners also make use of them.

Topographical maps mention a large number of items such as cultural features, water features, mining terms (e. g., mineshaft), military terms (e. g., rifle range, air bombing target), communication terms (e. g., aerodromes, railways, ropeways), forest terms, mountain features, heights, trigonometrical symbols, coastal symbols.

A few of these are explained hereunder :

Air bombing range वायु-प्रस्फोटन-क्षेत्र. प्रस्फोट is a bomb, 'that which explodes'. प्रस्फोटन is the verbal noun for bombing.

यूप is here used for the mooring mast. Hence विमान-यूप is "air mooring mast". यूप has been used in ancient literature, not only for the post or pillar to which a sacrificial animal was tied but also for a जयस्तम्भ (see शब्दकल्पद्रुम). यूप is derived from the root यु meaning 'to bind, fasten, hold fast', or from युप्.

स्थात्र is an ancient Rigvedic word for station. While the English word station has come into wide use in the compound 'railway station', it is not possible to use it in Hindi or any other Indian language in a compound like the seaplane station. -त्र is the suffix of location, i. e., a place where something stands. 'Station' too is etymologically akin to the Sanskrit root स्था.

'Feature' is 'form' or 'outer appearance' रूप and hence रूपधेय. Cf. नामधेय.

Perennial water is सदाजल (cf. सदानीरा, सदातोया which are names of ancient perennial streams). Non-perennial water is असदाजल.

Embankment is बद्धतट. बद्धतट, is more precise and expressive for an embankment, which is a structure of earth, gravel, etc. raised to prevent water from overflowing. बांध in Hindi is a general term and stands for embankment, dam, etc.

Canal नहर. It is an Arabic word for stream. In Northern India it is commonly used in the sense of a canal. It has been retained. Sanskrit is कुल्या. It is used in Kashmiri (क्वल), Bengali, Marathi, Nepali (कुलो), Sindhi (कूल), etc.

Lock is जलावरोध. Weir is Sanskrit वार. It is a most fascinating word. It is derived from Middle English *wer*, which is from Anglo-Saxon. It is a word of high antiquity, going back to Sanskrit वृणोति. It means 'to hold back, to keep in check'. In European languages, it has got several cognates, e. g., Greek *erysthai* 'to guard, to rescue', Latin *verire* 'to cover', Lithuanian *verti* 'to close or open', Gothic *warjan*, Modern German *wehren*.

Weir is a dam in a river to stop and raise the water for the purpose of conducting it into a new bed, or to a mill or the like.

रथ्या for road is a common Sanskrit term used especially for a road suited to wheeled traffic (from रथ 'a chariot').

एकपदी for foot-path is from Mahābhārata. The common Hindi word is पगडण्डी (पग a foot).

Aqueduct is जल-सेतु (a bridge सेतु for conducting

water). Via-duct is मार्ग-सेतु (a bridge for conducting a way). Via of Latin is akin to Sanskrit वीथि, Greek *oimos*, Lithuanian *vyti*. The full explanatory words would be जलवाहि-सेतु and मार्गवाहि-सेतु. But for the sake of brevity the intermediate वाहि has been dropped out.

Dam बांध. बांध is also an embankment. Sanskrit रोधन has been used by us as a specific term for dam as against बद्धतट for embankment. रोधस् and रोधना are other alternatives of high antiquity.

Siphon नि-नाल is the tube नाल whose one end goes down नि.

'Telegram' was first used on April 6, 1852. "A friend desires us to give notice that he will ask leave... to introduce a new word into the vocabulary. It is *telegram*, instead of telegraphic despatch, or telegraphic communication". *Albany (N. Y.) Evening Journal (April 6, 1852)*.

तार is a common word in Northern India for telegraph as well as for telegram. Hence it has been retained. But for technical and more specific usage it is necessary to translate the word. Telegram means a message by telegraph. Telegraph is originally 'an apparatus for communication at a distance'—दूर-लिख. Telegraph is also used for a telegram दूरलेख. Etymologically *tele-* is 'far' दूर + *gram* 'writing' लेख.

Tele- occurs in no less than two hundred words, some of which are—teleautogram, teleautograph, teleanemograph, telebarograph, telebarometer, telechirograph, telecinematography, telecode, telecommunication, telecryptograph, telectroscope, telegnosis, telegony, telegraphone, telegraphoscope, telehydrobarometer, telelectric, telelectrograph, telelectroscope, telemanometer, telemechanic, telemechanics, telemeter, telemetry, telemetrograph, telemotor, telenergy, telengiscope, telepath, telephone, telephonograph, telephoto, telephotograph, telephotography, teleradiophone, telescope, telescriptor, teleseismology, telespectroscope, telestereoscope, telesthesia, teletactor, teletape, teletherapy, telethermograph, telethermometer, teletopometer, teletype, teletypesetter, teletypewriter, television, televisor, televocal, televox, etc., etc.

When one looks at a series like this one knows that one has to deal not with a single word but with a pattern of words, whose initial element is *tele* which is दूर. While for ordinary purposes it would do to have the word तार but for more specific purposes and for achieving uniformity and understanding, one has to translate the word and distinguish between telegram (noun and verb), telegramic or telegramatic (adjectives), telegraph (noun and verb). Not only that. The word telegraph has derivatives too: telegrapher, telegraphic, telegraphically, telegraphist. It enters into compounds like telegraphone, telegraphoscope. Telegraphese, though not in common use, is a well-recognised word in the English language, meaning "a language characterized by terseness and elliptical expressions, such as are common in telegrams". Phrases with telegraph are numerous, e. g., telegraph wire, telegraph wireman, telegraph rope, telegraph plant or wireless telegraph, typewriting telegraph, solar telegraph, needle-telegraph, field telegraph, auto-telegraph, photo-telegraph, radio-telegraph, typo-telegraph and similar words ending in telegraphy.

Tele-communication includes communication by telephones, telegraphs, etc.

If we translate telegraph, telegram, telephone, television, etc., with दूर then we shall be having the same inter-connection as obtains in English. As pointed out before, it would be possible to have all the derivatives, compounds and phrases of telegram and telegraph by such a word.

Telephone is दूरभाष 'speaking from a distance'. In Siam they use the word दूरशब्द. It is a beautiful word. Only it does not yield a verbal form so readily. दूरभाष gives the verbal form दूरभाषण to telephone, दूरभाषक one who telephones, दूरभाषित telephoned, दूरभाषीय telephonic, दूरभाषणा telephony.

'Railway' is known only to the English-speaking world. Even in English-speaking countries there are other substitutes: 'ironway, ironroad, railroad'.

In other countries of Europe and the rest of the world 'railway' is usually translated with the help of local words for 'iron' and 'way or wagon'. In modern Greek it is *sidero-dromos*, in German *Eisen-bahn*, in French *chemin de fer*. Similarly in Arabic, Japanese, etc.

Railway has not to be taken as a single word. Rail, railway, railway train are three connected words.

Railway is one of a series of words expressing different types of ways—such as, water-way, rope-way, road-way, air-way, bridge-way, cable-way, wire-way, foot-way, sea-way, run-way, tram-way, etc., etc.

In most of these words 'way' can be uniformly translated by मार्ग.

For scientific purposes and to meet the requirements of compounds and derivatives it is necessary to give an Indian word अयोमार्ग (अयस् iron). Incidentally, it may be pointed out that अयस् is the parent of the Latin *aes*, German *Eisen* and English *iron*.

लोहमार्ग can be used as a synonym of अयोमार्ग, only in Southern India लोह often means metal. In the list of technical and scientific terms for chemistry issued by the Government of Madras in 1947, अयस् has been adopted as the term for iron or ferrum, अयक for ferric and अयस for ferrous (p. 25, s.v. *elements*).

Gauge—In railways gauge is the distance between the heads of the rails, or secondarily, the distance between the wheels of a vehicle. It has been translated by अन्तर with the specificatory prefix प्र.

Siding पार्श्वक is from side पार्श्व. It is also known as side-track पार्श्व-पथ.

Tram was originally a coal-wagon, nowadays, simply a wagon, whether for coal, for ores or for logs, hence a वाहिका. Tram-way would thus be translated fully by वाहिका-पथ which may be shortened to वाहिका.

Irish Bridge is the same as cause-way. Cause-way is originally *causey+way*. It is a raised way or road across wet or marshy ground. Hence it has been translated as उच्चमार्ग. Sometimes, however, cause-way stands for causey, meaning a high-way or a pave-way.

International अन्ताराष्ट्रिय is the correct Sandhi form for अन्तर् + राष्ट्रिय (Pāṇini रो रि ८.३.१४, ढ्रलोपे पूर्वस्य दीर्घोऽणः ६.३.१११ 'Final र्, followed by another र्, disappears, lengthening the short vowel that precedes it'). राष्ट्रिय again is a Pāṇinian form as against राष्ट्रीय in Śatapatha-Brāhmaṇa. राष्ट्रीय is widely used these days. Those who are not troubled by a grammatical conscience or those who are ignorant of it, can freely use अन्तर्राष्ट्रीय. Some others use आन्तर-राष्ट्रीय, using the adjectival form आन्तर instead of अन्तर् and thus avoiding the Sandhi.

Tribe is an aggregation of people, generally living in the forests—वनजाति. On account of their living together, they might be called गणजाति. In Orissa they are known as जनजाति, जन being used in the sense of प्राकृत जन common, unsophisticated men.

परगना is derived from प्रगणक, employed in ancient inscriptions.

Reserved and protected have been distinguished in the translation by आरक्षित and रक्षित respectively.

Wooded area is लघुवन. Wood is a dense growth of trees usually greater in extent than a grove and smaller than a forest. Wooded area might stand for a wood. It may be taken in its literal sense, 'the area covered with wood or trees'. In that case it would be वनाच्छादित क्षेत्र, वृक्षाच्छादित प्रदेश (प्रदेश region).

शीन for snow is a Kashmirian word. It is from Sanskrit √श्यै 'to be frigid, to congeal'. शीत, श्यान, अवश्याय (Hindi ओस dew), प्रतिश्याय (Marathi पडसें) are also from the same root.

Moraine is much better expressed by the Indian word हिमोढ (हिम ice + ऊढ carried, from √वह् to carry, वहन carrying, वाहन carriage) than by French *moraine*, which is of doubtful origin.

Crevasse is a fissure in the mass of a glacier or snowfield; hence हिमविदर (विदर fissure, वि asunder + √दृ to tear).

Contours or contour lines are imaginary lines connecting the points on a land surface that have the same elevation, समोच्चरेखा. Contour value is a समोच्चांक a figure (अंक) marking the elevation of the समोच्चरेखा.

Rock outcrops are तलागत शैल i.e. rocks that have come out to the surface of the ground (cf. mineral outcrop तलागत खनिज).

Terrace is उत्तल (उत् raised + तल surface).

Mangrove is a tropical maritime tree or shrub with numerous aerial prop roots which ultimately form an impenetrable mass, so that mangrove swamps become active land builders. वायुशिफ is the name given to the mangrove, from its aerial roots (शिफ root).

* * *

COLOURS

Colour may be regarded as a psychological category; it can be described and specified in terms derivable from introspective analysis, without any reference whatever to wave lengths, to energy, or to any physical category; but it is also possible to state the physical correlates of the psychologically determined attributes of colour and to draw up certain psychophysical relations between them. All colours are divisible into two classes, the chromatic colours, as reds, greens, purples, browns and pinks; and the achromatic, or neutral colours, including black, white and the intermediate series of greys. The latter are found to differ from each other only in their degree of

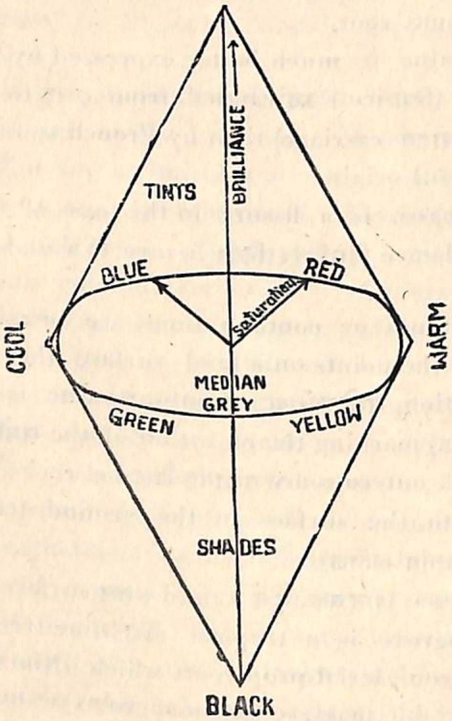

COLOUR SOLID

resemblance to or difference from black (or white). It is possible to form a series, ranging from black to white, with a median grey at the centre differing equally from black and white, and with each other grey differing from its immediate neighbours by equal sense differences. This series can be made into a scale by assigning an ordinal number to each grey, either ascending toward the lighter greys from black as zero or ascending with positive numbers and descending with negative numbers from median grey as zero. That attribute which thus measures the variation of the greys is called brilliance; dark greys have low, median grey has medium, and light greys have high brilliance.

Chromatic colours differ from each other not only in brilliance but also in hue and saturation. Hue is that attribute in respect to which colours may be described as red, yellow, green or blue, or as intermediate between two of these. Hues form a natural cyclic series (hue cycle, colour cycle or colour gamut). Colours of the same hue and equal brilliance may differ from each other in saturation, that is, in vividness of hue or in degree of difference from grey. In terms of these three attributes, colours can be arranged in a symbolic tridimensional space (colour solid) having the grey series as axis, with median grey at the centre and black and white at the extremities. Corresponding to each grey is a plane perpendicular to the axis, in which lie the points representing all colours of equal brilliance. In each plane, hue is represented cyclically in the order of the hue cycle, and saturation is represented radically, with the axial points (greys) as reference points of zero saturation. Thus any colour can be specified by giving three ordinal numbers (colour constants or dimensions) which are the co-ordinates of the corresponding point in the colour solid. By the establishing of arbitrary division points on the scales of brilliance and saturation any colour can be described as having very low, low, medium, high or very high position on these scales. "Of very low brilliance" means closely resembling black; "of low brilliance", about half way between black and middle grey; "of medium brilliance", about as brilliant as middle grey; "of high brilliance", about half way between middle grey and white; "of very high brilliance", closely resembling white. Similarly, "of very low saturation" means almost grey; "of very high saturation" means very vivid.

All hues may be described in terms of the four psychologically primary hues, red, yellow, green and blue, which are themselves indescribable in terms of other hues. Thus red-yellow denotes a hue

equally resembling, and differing equally from, red and yellow. Between each consecutive pair of the psychologically primary hues many intermediates can be recognized. By the establishing of arbitrary points of division on the hue cycle, hues can be classified as yellowish-red, reddish red-yellow, red-yellow, yellowish red-yellow, reddish-yellow, yellow, greenish-yellow, yellowish yellow-green, etc.

In the method of homo-hetero-analysis, or so-called mono-chromatic analysis hue is determined (to a first approximation but not exactly) by dominant wave length, saturation by purity and brilliance by total light. The wave length of the spectral light required for match is called the dominant wave length. The ratio of the intensity of the spectral light to that of the total (spectral plus grey) light is the purity. The third measure is the total light, integral with respect to wave length.

In the English tongue colours have been named not in a scientific but in an arbitrary manner. For example, opera pink, tea rose, germanium, cardinal, fluorite violet are reds with different grades of brilliance: very high, high, medium, low and very low respectively. Take another series of reds: peach, salmon, tile red, henna and plum similarly graded. These are known as common names of colours. They may be useful as containing standards for comparison, but every peach, plum and rose does not have the same hue, saturation and brilliance. For popular usage a number of these names have been retained in our translation, but it has been considered imperative to devise a system of scientific nomenclature, in which four hues, five intermediate grades between any two of them, five grades of saturation and five grades of brilliance have been made the basis of colour names. Every colour name specifies hue, saturation and brilliance, thus containing the complete definition within itself. Altogether, sixteen words have been employed, twelve prefixes and four nouns. They are familiar to every schoolboy. Only, he has to learn them in a new context.

HUES

To take the hues first. There are four primary hues: red, yellow, green and blue. Their common names are रक्त, पीत, हरि and नील. The intermediate colours between red and yellow, yellow and green, green and blue, blue and red are given hereunder:

red	yellowish-red	reddish red-yellow	**red-yellow**	yellowish red-yellow	reddish-yellow	**yellow**
रक्त	रक्तापीत	पीतातिरक्त	रक्त-पीत	रक्तातिपीत	पीतारक्त	पीत

yellow	greenish-yellow	yellowish yellow-green	**yellow-green**	greenish yellow-green	yellowish-green	**green**
पीत	पीताहरि	हर्यतिपीत	पीत-हरि	पोतातिहरि	हर्यापीत	हरि

green	bluish-green	greenish green-blue	**green-blue**	bluish green-blue	greenish-blue	**blue**
हरि	हर्यानील	नीलातिहरि	हरि-नील	हर्यतिनील	नीलाहरि	नील

blue	reddish-blue	bluish blue-red	**blue-red**	reddish blue-red	bluish-red	**red**
नील	नीलारक्त	रक्तातिनील	नील-रक्त	नीलातिरक्त	रक्तानील	रक्त

Besides the four wor ds standing for the four primary hues, two pre fixes आ 'slight' and अति 'much' are all that are required to be learnt.

SATURATION

(VIVIDNESS OF HUE)

विशदता

(वर्ण-सम्पत्)

Saturation is that attribute of chromatic colours which determines their degree of difference from a grey of the same brilliance; distinctness or vividness of hue. It is also called chroma, purity.

Prefixes for denoting different grades of saturation

grey	very low	low	medium	high	very high	vivid
धूसर	अप	अव	मध्य	उत्	अधि	विशदतम

Grades of saturation in terms of vividness

grey	very low	low	medium	high	very high	vivid
धूसर	अपविशद	अवविशद	मध्यविशद	उद्विशद	अधिविशद	विशदतम

BRILLIANCE

शुभ्रता

Brilliance is that attribute of a colour without which it cannot exist (except that black is considered to have zero brilliance), and in respect of which it may be classed as equivalent to some member of the series of greys ranging from black (as the zero member) to white; roughly, the degree of resemblance to white or difference from black. It is also called value, luminosity, visual or subjective brightness.

Prefixes for denoting different grades of brilliance

black	very low	low	medium	high	very high	white
काल	वि	नि	मध्य	प्र	सु	श्वेत

Grades of brilliance

black	very low	low	medium	high	very high	white
काल	विशुभ्र	निशुभ्र	मध्यशुभ्र	प्रशुभ्र	सुशुभ्र	श्वेत

Grades of greys

black			grey			white
काल	उपकाल (कालकल्प)	अतिधूसर	धूसर	आधूसर	उपश्वेत (श्वेतकल्प)	श्वेत

Grades of greys in terms of black and white

black						white
काल	कालाश्वेत	श्वेतातिकाल	काल-श्वेत	कालातिश्वेत	श्वेताकाल	श्वेत

EXAMPLES

Note 1. *The order in our translations is brilliance, saturation, hue. Saturation is connected with hue. Every hue has a saturation. So in colour names saturation prefix always comes nearer to hue.*

2. *If either brilliance or saturation be medium, the word* मध्य *is left out; but when both brilliance and saturation be medium, one* मध्य *serves for both.*

3. *Prefixes for brilliance begin with consonants, those for saturation (excepting* मध्य*) begin with vowels.*

4. *Prefixes for brilliance end in vowels, which naturally coalesce with the following vowel initials of saturation prefixes. That effects an economy of one syllable.*

cameo green (yellow-green, saturation low, brilliance high) प्राव-पीत-हरि.

Dresden blue (blue, sat. medium, bril. medium) मध्य-नील.

moss grey (yellow, sat. low, bril. medium) अव-पीत.

murrey (red, sat. high, bril. low) न्युद्-रक्त.

pyrethrum yellow (yellow, sat. medium, bril. high) प्र-पीत.

FURTHER SUBDIVISIONS

HUES

Ordinarily it suffices to have five grades between any two hues. When, however, two colours of the same hue have to be distinguished, one higher than another, a further subdivision becomes necessary. The diminutive suffix -क has been utilised to mark a lighter hue.

रक्त
　रक्तापीतक
रक्तापीत
　पीतकातिरक्त
पीतातिरक्त
　रक्तपीतक
रक्तपीत
　पीतरक्तक
रक्तातिपीत
　रक्तकातिपीत
पीतारक्त
　पीतारक्तक
पीत
　पीताहरिक
पीताहरि
　हरिकातिपीत
हर्यतिपीत
　पीतहरिक
पीतहरि
　हरिपीतक
पीतातिहरि
　पीतकातिहरि
हर्यापीत
　हर्यापीतक
हरि

　हर्यानीलक
हर्यानील
　नीलकातिहरि
नीलातिहरि
　हरिनीलक
हरिनील
　नीलहरिक
हर्यतिनील
　हरिकातिनील
नीलाहरि
　नीलाहरिक
नील
　नीलारक्तक
नीलारक्त
　रक्तकातिनील
रक्तातिनील
　नीलरक्तक
नीलरक्त
　रक्तनीलक
नीलातिरक्त
　नीलकातिरक्त
रक्तानील
　रक्तानीलक
रक्त

SATURATION

आ 'slight' has been used to mark the intermediate grades:

अप
　अपा
अव
　अवा
मध्य
　उदा
उद्
　अध्या
अधि

BRILLIANCE

Here also आ is similarly used:

वि
　व्या
नि
　न्या
मध्य
　आप्र
प्र
　स्वा
सु

Note आप्र *instead of* प्रा *which would be confounded with* प्र *when it is joined on to saturation prefixes beginning with* अ *or* उ.

Example: Yellow ocher, buff and chamois, all the three are yellowish red-yellow in hue, of medium saturation and high brilliance. But yellow ocher is yellower and of higher saturation and lower brilliance than buff, while buff may be described as redder and of lower saturation and higher brilliance than yellow ocher. Buff is also redder and of higher saturation than chamois.

Yellow ocher and chamois are both रक्तातिपीत, but buff is redder पीतरक्तक. In saturation buff is medium, yellow ocher is a bit higher उद्रा, and chamois a little lower अव्रा. In brilliance, buff and chamois are high प्र, but yellow ocher is slightly lower आंप्र. Thus yellow ocher is आप्रोद्रा-रक्तातिपीत, buff is प्रपीतरक्तक and chamois प्रावारक्तातिपीत.

Hereafter follow tables of the four primary and twenty intermediary hues registering Indian names of all their shades, i. e. five grades of saturation and five grades of brilliance.

Each square shows Indian names. English names are not available for every one of them. That demonstrates the superiority of a system of scientific nomenclature to an arbitrary one.

For many of the colours, English has a confusing multiplicity of names. Only one is put within a square. Others are given below the tables.

रक्त red

	अप	अव	मध्य	उत्	अधि
वि	व्यपरक्त —	व्यवरक्त —	विरक्त currant	व्युद्रक्त —	व्यधिरक्त —
नि	न्यपरक्त —	न्यवरक्त[१] mineral red	निरक्त[२] Corinthian purple	न्युद्रक्त[३] clove pink	न्यधिरक्त[४] carmine
मध्य	अपरक्त[५] crystal grey	अवरक्त[६] livid brown	मध्यरक्त[७] damask	उद्रक्त[८] Eugenia red	अधिरक्त rose Neyron
प्र	प्रापरक्त[९] mist	प्रावरक्त livid pink	प्ररक्त[१०] hermosa pink	प्रोद्रक्त geranium pink	प्राधिरक्त —
सु	स्वपरक्त —	स्ववरक्त —	सुरक्त —	सूद्रक्त —	स्वधिरक्त —

१ न्यवरक्त flea, puce.

२ निरक्त garnet, neutral red, old wood, pigeon blood, raspberry, Spanish wine, strawberry.

३ न्युद्रक्त burnt carmine, crimson lake, Harvard crimson, old red, ruby, ruby red, sultan.

४ न्यधिरक्त carmine lake, cerise, Hamburg lake, Jack rose, lake, Vienna lake.

५ अपरक्त granite, granite grey, metallic grey.

६ अवरक्त livid violet, nectar, old rose.

७ मध्यरक्त laurel pink, moss rose.

८ उद्रक्त Hebe, madder lake *or* pink, madder rose, rose madder, rose Nilsson, spinel red.

९ प्रापरक्त mist grey.

१० प्ररक्त peach blossom, peach blossom pink *or* red.

पीत yellow

	अप	अव	मध्य	उत्	अधि
वि	व्यपपीत —	व्यवपीत —	विपीत —	व्युत्पीत —	व्यधिपीत —
नि	न्यपपीत smoke brown	न्यवपीत[1] mole grey	निपीत —	न्युत्पीत —	न्यधिपीत —
मध्य	अपपीत —	अवपीत[2] moss grey	मध्यपीत —	उत्पीत —	अधिपीत —
प्र	प्रापपीत —	प्रावपीत[3] hay	प्रपीत[4] acacia	प्रोत्पीत —	प्राधिपीत —
सु	स्वपपीत —	स्ववपीत[5] Marguerite yellow	सुपीत[6] primrose green	सूत्पीत strontian yellow	स्वधिपीत —

[1] न्यवपीत olive brown, rat.

[2] अवपीत serpentine green.

[3] प्रावपीत acier, lead grey, quaker grey, wine yellow.

[4] प्रपीत golden green, lime green, linden green, linden yellow, oil yellow, pyrethrum yellow, pyrite yellow *or* green, russet green.

[5] स्ववपीत oyster, oyster white, tilleul, tilleul green.

[6] सुपीत brimstone, brimstone yellow, citrus, sulphur, sulphur yellow.

हरि green

	अप	अव	मध्य	उत्	अधि
वि	व्यपहरि —	व्यवहरि —	विहरि —	व्युद्धरि —	व्यधिहरि —
नि	न्यपहरि —	न्यवहरि[1] lily green	निहरि —	न्युद्धरि —	न्यधिहरि —
मध्य	अपहरि —	अवहरि —	मध्यहरि[2] Neptune	उद्धरि —	अधिहरि —
प्र	प्रापहरि French grey	प्रावहरि —	प्रहरि jadeite	प्रोद्धरि —	प्राधिहरि —
सु	स्वपहरि horizon blue	स्ववहरि[3] court grey	सुहरि —	सूद्धरि —	स्वधिहरि —

[1] न्यवहरि Venetian green.

[2] मध्यहरि Neptune green, sulphate green, tyrolite green.

[3] स्ववहरि microcline green.

नील blue

	अप	अव	मध्य	उत्	अधि
वि	व्यपनील —	व्यवनील ensign	विनील —	व्युन्नील imperial blue	व्यधिनील —
नि	न्यपनील —	न्यवनील[१] Holland blue	निनील[२] jay	न्युन्नील[३] crystal palace blue	न्यधिनील[४] cyanine blue
मध्य	अपनील —	अवनील[५] celeste	मध्यनील[६] Columbia blue	उन्नील —	अधिनील —
प्र	प्रापनील gull grey	प्रावनील Persian blue	प्रनील —	प्रोन्नील —	प्राधिनील —
सु	स्वपनील sky grey	स्ववनील —	सुनील —	सून्नील —	स्वधिनील —

१ न्यवनील blue slate, Copenhagen, Copenhagen blue, old China, slate blue, Swiss blue, Tyrian blue.

२ निनील jay blue, Peking blue, queen blue, queen's blue.

३ न्युन्नील Prussian blue.

४ न्यधिनील Leitch's blue, ultramarine, ultramarine blue.

५ अवनील Dutch blue, light Wedgwood, light Wedgwood blue, opal blue, orient blue, parula blue, Russian blue.

६ मध्यनील Dresden blue, hydrangea blue, king's blue, lupine, sky, sky blue, sky colour.

रक्तपीत red-yellow

	अप	अव	मध्य	उत्	अधि
वि	व्यपरक्तपीत —	व्यवरक्तपीत —	विरक्तपीत —	व्युद्रक्तपीत —	व्यधिरक्तपीत —
नि	न्यपरक्तपीत —	न्यवरक्तपीत[1] cashew lake	निरक्तपीत[2] carob brown	न्युद्रक्तपीत —	न्यधिरक्तपीत —
मध्य	अपरक्तपीत[3] hair brown	अवरक्तपीत[4] fawn	मध्यरक्तपीत[5] caramel	उद्रक्तपीत[6] feuille morte	अधिरक्तपीत[7] mandarin
प्र	प्रापरक्तपीत[8] flesh	प्रावरक्तपीत[9] pearl blush	प्ररक्तपीत[10] Japan rose	प्रोद्रक्तपीत[11] capucine yellow	प्राधिरक्तपीत[12] mikado orange
सु	स्वपरक्तपीत —	स्ववरक्तपीत sea shell pink	सुरक्तपीत —	सूद्रक्तपीत —	स्वधिरक्तपीत —

[1] न्यवरक्तपीत auburn, chocolate, chocolate brown, clove, cocoa brown, coconut, coffee, Cologne brown, Congo brown, cordovan, dark beaver, friar, gazelle, gazelle brown, grouse, iron, iron brown, mahal, Mandalay, maroon red, mauve taupe, mummy brown, Natal brown, negro, new cocoa, nutmeg, pilgrim brown, pueblo, Roman sepia, sedge, sherry brown, Vandyke brown, Verona brown, woodland brown, Zuñi brown.

[2] निरक्तपीत Cochin, cocoa, fudge, golden brown, Russian calf, Sahara, sienna brown, teak, teak brown, turtle.

[3] अपरक्तपीत argali, limestone, oriental pearl, quail, Russian grey, slate grey.

[4] अवरक्तपीत Algerian, army brown, birch, biscuit, cream beige, drab, French beige, golden chestnut, gravel, meerschaum, mikado brown, oakwood, oakwood brown, old pink, sandal wood, sand dune, sandstone, sunburn, tan bark, tawny, wood.

[5] मध्यरक्तपीत antique brown, brown bread, cigaret, cigarette, cocoanut brown, cork, French yellow, grape-nuts, harvest brown, hazel, hazel brown, leather brown, Mexican red, muffin, noisette brown, raw sienna, Sayal brown, sorrel, Sudan brown, terrapin, toast.

[6] उद्रक्तपीत foliage brown, gold pheasant, leather lake, Mars yellow, mast, mast brown, oriole, platina yellow, prairie brown, Prussian brown, siderin yellow, spice, tan, titian, Windsor tan.

[7] अधिरक्तपीत marathon.

[8] प्रापरक्तपीत moonlight, natural, piping rock.

[9] प्रावरक्तपीत rose blush, rose tan.

[10] प्ररक्तपीत Seville orange.

[11] प्रोद्रक्तपीत cadmium yellow, cowslip, Dutch orange, Florida gold, honeydew, nasturtium yellow, realgar orange, sunburst, yellow carmine, zinc orange.

[12] प्राधिरक्तपीत Moorish red, orange peel.

पीतहरि yellow-green

	अप	अव	मध्य	उत्	अधि
वि	व्यपपीतहरि —	व्यवपीतहरि —	विपीतहरि —	व्युत्पीतहरि —	व्यधिपीतहरि —
नि	न्यपपीतहरि[१] rifle	न्यवपीतहरि[२] cossack green	निपीतहरि[३] Hibernian green	न्युत्पीतहरि —	न्यधिपीतहरि —
मध्य	अपपीतहरि slate olive	अवपीतहरि[४] fairy green	मध्यपीतहरि[५] emerald	उत्पीतहरि —	अधिपीतहरि —
प्र	प्रापपीतहरि mineral grey	प्रावपीतहरि[६] corydalis green	प्रपीतहरि[७] fluorite green	प्रोत्पीतहरि[८] Cyprus green	प्राधिपीतहरि night green
सु	स्वपपीतहरि —	स्ववपीतहरि lichen green	सुपीतहरि —	सूत्पीतहरि —	स्वधिपीतहरि —

१ न्यपपीतहरि rifle green.

२ न्यवपीतहरि crystal-palace green, cypress green, Danube green, elm green, Empire green, evergreen, fir, fir green, forest green, palm green.

३ निपीतहरि Kentucky green, light Brunswick green, paradise green.

४ अवपीतहरि mermaid, olive grey, Queen Anne green, Scotch grey, tea green.

५ मध्यपीतहरि cobalt green, English green, golf green, Hooker's green, oriental green, peacock green, Scheele's green, Swedish green.

६ प्रावपीतहरि boa, Gnaphalium green, ingenue, Nile, Nile green, ocean green, olivine, patina green, pistachio, pistachio green, Surrey green, tea, Tiber green.

७ प्रपीतहरि rivage green, spring green.

८ प्रोत्पीतहरि Neva green.

हरिनील green-blue

	अप	अव	मध्य	उत्	अधि
वि	व्यपहरिनील —	व्यवहरिनील —	विहरिनील —	व्युद्धरिनील —	व्यधिहरिनील —
नि	न्यपहरिनील —	न्यवहरिनील —	निहरिनील jouvence blue	न्युद्धरिनील —	न्यधिहरिनील —
मध्य	अपहरिनील —	अवहरिनील[1] cyan blue	मध्यहरिनील —	उद्धरिनील —	अधिहरिनील —
प्र	प्रापहरिनील glaucous grey	प्रावहरिनील —	प्रहरिनील —	प्रोद्धरिनील —	प्राधिहरिनील —
सु	स्वपहरिनील —	स्ववहरिनील —	सुहरिनील —	सूद्धरिनील —	स्वधिहरिनील —

[1] अवहरिनील gendarme, glaucous blue, porcelain blue, poudre blue, powder blue.

नीलरक्त blue-red

	अप	अव	मध्य	उत्	अधि
वि	व्यपनीलरक्त —	व्यवनीलरक्त[1] cyclamen	विनीलरक्त prune purple	व्युन्नीलरक्त —	व्यधिनीलरक्त —
नि	न्यपनीलरक्त —	न्यवनीलरक्त Yvette violet	निनीलरक्त[2] Cotinga purple	न्युन्नीलरक्त petunia violet	न्यधिनीलरक्त —
मध्य	अपनीलरक्त smoked pearl	अवनीलरक्त[3] heliotrope grey	मध्यनीलरक्त[4] cobalt violet	उन्नीलरक्त —	अधिनीलरक्त —
प्र	प्रापनीलरक्त[5] lilac grey	प्रावनीलरक्त[6] mauvette	प्रनीलरक्त —	प्रोन्नीलरक्त —	प्राधिनीलरक्त —
सु	स्वपनीलरक्त —	स्ववनीलरक्त —	सुनीलरक्त —	सून्नीलरक्त —	स्वधिनीलरक्त —

१ व्यवनीलरक्त egg plant, plum, prune.

२ निनीलरक्त imperial, pansy violet, Roman violet, velvet violet.

३ अवनीलरक्त plumbago grey.

४ मध्यनीलरक्त dahlia, hyssop violet, orchid, rose purple, thistle.

५ प्रापनीलरक्त art grey, quaker.

६ प्रावनीलरक्त phlox pink.

रक्तापीत yellowish-red

	अप	अव	मध्य	उत्	अधि
वि	व्यपरक्तापीत —	व्यवरक्तापीत —	विरक्तापीत cranberry	व्युद्रक्तापीत —	व्यधिरक्तापीत —
नि	न्यपरक्तापीत lava, rose taupe	न्यवरक्तापीत[१] cedar	निरक्तापीत[२] dark cardinal red	न्युद्रक्तापीत[३] madder	न्यधिरक्तापीत —
मध्य	अपरक्तापीत —	अवरक्तापीत[४] Corinthian pink	मध्यरक्तापीत Pompeian red	उद्रक्तापीत[५] coral red	अधिरक्तापीत[६] cherry
प्र	प्रापरक्तापीत —	प्रावरक्तापीत[७] flesh pink	प्ररक्तापीत[८] coral blush	प्रोद्रक्तापीत strawberry pink	प्राधिरक्तापीत —
सु	स्वपरक्तापीत —	स्ववरक्तापीत[९] hydrangea pink	सुरक्तापीत —	सूद्रक्तापीत —	स्वधिरक्तापीत —

[१] न्यवरक्तापीत hematite red, Japanese red, madder brown, Tanagra.

[२] निरक्तापीत ember, garnet brown, Malaga, maroon, onion peel, onion red, oxblood, oxblood red, Tuscan red.

[३] न्युद्रक्तापीत Adrianople red, burnt russset, Cuba, Turkey red, wallflower, wallflower brown.

[४] अवरक्तापीत Corinthian red, faded rose, lion, ocher red.

[५] उद्रक्तापीत coral, fiesta, flamingo, jasper red, lacquer, lacquer red, old coral, pepper red, raspberry red, Ruben's madder, tangerine.

[६] अधिरक्तापीत blood red, Carthamus red, Castilian red, cherry red, cochineal, crimson madder, Dutch scarlet, dyer's saffron, fiery red, French scarlet, French vermilion, geranium, geranium lake, goblin scarlet, golf red, leaf-red, Lincoln red, madder crimson, nacarine, phantom red, ponceau, poppy, poppy red, Portuguese red, rose carthame, safflower red, scarlet, Spanish red, spark, vegetable red.

[७] प्रावरक्तापीत blossom, Venetian pink.

[८] प्ररक्तापीत Grecian rose, jasper pink, madder scarlet, rose hermosa, scarlet madder, shrimp, shrimp pink, shrimp red.

[९] स्ववरक्तापीत opera pink.

पीतारक्त reddish-yellow

	अप	अव	मध्य	उत्	अधि
वि	व्यपपीतारक्त —	व्यवपीतारक्त —	विपीतारक्त —	व्युत्पीतारक्त —	व्यधिपीतारक्त —
नि	न्यपपीतारक्त —	न्यवपीतारक्त[१] castor	निपीतारक्त —	न्युत्पीतारक्त —	न्यधिपीतारक्त —
मध्य	अपपीतारक्त —	अवपीतारक्त[२] cracker	मध्यपीतारक्त —	उत्पीतारक्त —	अधिपीतारक्त —
प्र	प्रापपीतारक्त —	प्रावपीतारक्त[३] crash	प्रपीतारक्त[४] colonial yellow	प्रोत्पीतारक्त[५] yolk yellow	प्राधिपीतारक्त —
सु	स्वपपीतारक्त —	स्ववपीतारक्त[६] cream	सुपीतारक्त[७] cockatoo	सूत्पीतारक्त[८] Chinese yellow	स्वधिपीतारक्त —

१ न्यवपीतारक्त bone brown, broccoli brown, clove brown, ivory brown, London smoke, mouse grey, rabbit, Sakkara, Siberian brown, sparrow, wiry-brown.

२ अवपीतारक्त anamite, dust, old gold, smoke yellow, Sudan twine.

३ प्रावपीतारक्त flax, grege, lark, light stone, old ivory, parchment, pastel grey.

४ प्रपीतारक्त amber colour, banana, canary yellow, corn, fustic, mustard, mustard yellow, Nankeen yellow, Naples yellow, primrose, primrose yellow, quince yellow, snap-dragon, sulphine yellow, sunbeam, wax yellow.

५ प्रोत्पीतारक्त goldenrod.

६ स्ववपीतारक्त cream buff, free stone, ivory yellow, Milwaukee brick, straw, straw yellow.

७ सुपीतारक्त citron yellow, Dutch pink, empire yellow, English pink, Indian saffron, Italian pink, jasmin, jasmine, madder yellow, mimosa, popcorn, queen's yellow.

८ सूत्पीतारक्त cobalt yellow, dandelion, king's yellow, lemon, lemon chrome, lemon yellow, orpiment, orpiment yellow, sunflower, sunflower yellow, yellow daisy.

पीताहरि greenish-yellow

	अप	अव	मध्य	उत्	अधि
वि	व्यपपीताहरि —	व्यवपीताहरि —	विपीताहरि —	व्युत्पीताहरि —	व्यधिपीताहरि —
नि	न्यपपीताहरि —	न्यवपीताहरि[1] ivy green	निपीताहरि —	न्युत्पीताहरि —	न्यधिपीताहरि —
मध्य	अपपीताहरि —	अवपीताहरि[2] celadon green	मध्यपीताहरि[3] courge green	उत्पीताहरि —	अधिपीताहरि —
प्र	प्रापपीताहरि —	प्रावपीताहरि[4] eucalyptus	प्रपीताहरि[5] Javel green	प्रोत्पीताहरि —	प्राधिपीताहरि —
सु	स्वपपीताहरि —	स्ववपीताहरि[6] sea-foam green	सुपीताहरि —	सूत्पीताहरि —	स्वधिपीताहरि —

[1] न्यवपीताहरि olive, sage brush green.

[2] अवपीताहरि grape green, Krönberg's green, rainette green, silver green, vetiver green, Wedgwood green.

[3] मध्यपीताहरि bladder green, laurel green, lizard bronze, moss, moss green, mousse, oak green, old moss green, olive yellow, warbler green.

[4] प्रावपीताहरि eucalyptus green, green stone, reed green, Silurian grey, smoke grey, water green.

[5] प्रपीताहरि eau de Javelle green, glowworm, seared green.

[6] स्ववपीताहरि sea-foam yellow.

हर्यापीत yellowish-green

	अप	अव	मध्य	उत्	अधि
वि	व्यपहर्यापीत spruce	व्यवहर्यापीत[1] invisible green	विहर्यापीत —	व्युद्धर्यापीत —	व्यधिहर्यापीत —
नि	न्यपहर्यापीत —	न्यवहर्यापीत[2] frosty green	निहर्यापीत —	न्युद्धर्यापीत —	न्यधिहर्यापीत —
मध्य	अपहर्यापीत[3] hathi grey	अवहर्यापीत[4] Gobelin green	मध्यहर्यापीत[5] serpentine	उद्धर्यापीत —	अधिहर्यापीत —
प्र	प्रापहर्यापीत —	प्रावहर्यापीत[6] glaucous	प्रहर्यापीत —	प्रोद्धर्यापीत —	प्राधिहर्यापीत —
सु	स्वपहर्यापीत —	स्ववहर्यापीत opaline green	सुहर्यापीत —	सूद्धर्यापीत —	स्वधिहर्यापीत —

१ व्यवहर्यापीत jasper, jungle green.

२ न्यवहर्यापीत juniper, marine green, muscovite, nickel green, Persian green, pitch pine, thyme.

३ अपहर्यापीत storm grey.

४ अवहर्यापीत jasper green, lizard, lizard green.

५ मध्यहर्यापीत emeraude, French Veronese green, viridian.

६ प्रावहर्यापीत glaucous green, ondine, variscite green.

हर्यानील bluish-green

	अप	अव	मध्य	उत्	अधि
वि	व्यपहर्यानील —	व्यवहर्यानील —	विहर्यानील —	व्युद्धर्यानील —	व्यधिहर्यानील —
नि	न्यपहर्यानील —	न्यवहर्यानील[1] invisible green	निहर्यानील[2] Guignet's green	न्युद्धर्यानील —	न्यधिहर्यानील —
मध्य	अपहर्यानील —	अवहर्यानील[3] porcelain green	मध्यहर्यानील[4] holy green	उद्धर्यानील Guinea green	अधिहर्यानील —
प्र	प्रापहर्यानील —	प्रावहर्यानील[5] Niagara green	प्रहर्यानील turquoise green	प्रोद्धर्यानील —	प्राधिहर्यानील —
सु	स्वपहर्यानील —	स्ववहर्यानील spray	सुहर्यानील	सूद्धर्यानील —	स्वधिहर्यानील —

१ न्यवहर्यानील Prussian green.

२ निहर्यानील Mittler's green, viridian.

३ अवहर्यानील Japanese blue, Japanese green.

४ मध्यहर्यानील Italian green, stone green, terre-verte, Tyrol green, wall green.

५ प्रावहर्यानील bird's-egg green, eggshell blue, eggshell green, robin's-egg blue.

नीलाहरि greenish-blue

	अप	अव	मध्य	उत्	अधि
वि	व्यपनीलाहरि —	व्यवनीलाहरि —	विनीलाहरि —	व्युन्नीलाहरि —	व्यधिनीलाहरि —
नि	न्यपनीलाहरि —	न्यवनीलाहरि —	निनीलाहरि[१] Empire blue	न्युन्नीलाहरि —	न्यधिनीलाहरि —
मध्य	अपनीलाहरि —	अवनीलाहरि[२] old blue	मध्यनीलाहरि[३] chessylite blue	उन्नीलाहरि[४] cobalt blue	अधिनीलाहरि —
प्र	प्रापनीलाहरि —	प्रावनीलाहरि —	प्रनीलाहरि —	प्रोन्नीलाहरि —	प्राधिनीलाहरि —
सु	स्वपनीलाहरि —	स्ववनीलाहरि —	सुनीलाहरि —	सून्नीलाहरि —	स्वधिनीलाहरि —

१ निनीलाहरि marine blue, Murillo, sapphire, sapphire blue.

२ अवनीलाहरि Pompeian blue, Saxe, Saxe blue, Saxony blue, Sistine, twilight blue.

३ मध्यनीलाहरि azurite blue, pompadour green, Quimper, sanders blue, squill blue, stone blue, verditer blue.

४ उन्नीलाहरि Hungary blue, Leyden blue, olympic blue, Venetian blue.

नीलारक्त reddish-blue

	अप	अव	मध्य	उत्	अधि
वि	व्यपनीलारक्त[1] logwood	व्यवनीलारक्त[2] homage blue	विनीलारक्त purple navy	व्युन्नीलारक्त —	व्यधिनीलारक्त —
नि	न्यपनीलारक्त —	न्यवनीलारक्त[3] Indian blue	निनीलारक्त[4] damson	न्युन्नीलारक्त[5] diva blue	न्यधिनीलारक्त[6] Hathor
मध्य	अपनीलारक्त —	अवनीलारक्त telegraph blue	मध्यनीलारक्त[7] commelina blue	उन्नीलारक्त salvia blue	अधिनीलारक्त —
प्र	प्रापनीलारक्त[8] fog	प्रावनीलारक्त[9] endive blue	प्रनीलारक्त lavender blue	प्रोन्नीलारक्त —	प्राधिनीलारक्त —
सु	स्वपनीलारक्त —	स्ववनीलारक्त —	सुनीलारक्त —	सून्नीलारक्त —	स्वधिनीलारक्त —

[1] व्यपनीलारक्त logwood blue, midnight blue, morello, mulberry, neutral tint.

[2] व्यवनीलारक्त independence, infernal blue, ink black, Oxford blue, Scotch blue, Urania blue.

[3] न्यवनीलारक्त inde, inde blue, Japan blue, marine blue, navy blue, pastel blue, pervenche, woad.

[4] निनीलारक्त dark Wedgwood, dark Wedgwood blue, delft blue, Derby blue, flame blue, gentian blue, imperial purple, orient, sailor blue.

[5] न्युन्नीलारक्त Dumont's blue, French blue, French ultramarine, Gmelin's blue, hyacinth blue, lobelia blue, matelot, mazarine blue, Napoleon blue, national blue, new blue, Olympian blue, powder blue, prelate, Rameses, smalt, starch blue, Yale blue.

[6] न्यधिनीलारक्त liberty, royal blue.

[7] मध्यनीलारक्त cornflower blue, flax, flax blue, flower blue, periwinkle, periwinkle blue, Windsor blue, wisteria blue, zenith, zenith blue.

[8] प्रापनीलारक्त fog blue, lavender grey, Priscilla.

[9] प्रावनीलारक्त iris, iris blue, plumbago blue, verbena violet, vervain.

रक्तानील bluish-red

	अप	अव	मध्य	उत्	अधि
वि	व्यपरक्तानील —	व्यवरक्तानील[१] mulberry fruit	विरक्तानील dahlia purple	व्युद्रक्तानील —	व्यधिरक्तानील —
नि	न्यपरक्तानील[२] pigeon	न्यवरक्तानील gooseberry	निरक्तानील[३] dahlia carmine	न्युद्रक्तानील[४] Indian lake	न्यधिरक्तानील[५] hollyhock
मध्य	अपरक्तानील[६] crane	अवरक्तानील —	मध्यरक्तानील[७] daphne red	उद्रक्तानील[८] cobalt red	अधिरक्तानील spring beauty
प्र	प्रापरक्तानील cloud grey	प्रावरक्तानील —	प्ररक्तानील[९] nymph	प्रोद्रक्तानील[१०] orchid pink	प्राधिरक्तानील —
सु	स्वपरक्तानील —	स्ववरक्तानील —	सुरक्तानील —	सूद्रक्तानील —	स्वधिरक्तानील —

१ व्यवरक्तानील port.

२ न्यपरक्तानील pigeon grey.

३ निरक्तानील Indian purple, plum violet.

४ न्युद्रक्तानील lac lake, pansy purple.

५ न्यधिरक्तानील madder carmine, pomegranate purple, Tyrian purple, Tyrian rose.

६ अपरक्तानील prince grey.

७ मध्यरक्तानील heather, mallow, Persian lilac.

८ उद्रक्तानील hellebore red, spinel pink.

९ प्ररक्तानील nymph pink.

१० प्रोद्रक्तानील rose bud, Thulite pink.

पीतातिरक्त reddish red-yellow

	अप	अव	मध्य	उत्	अधि
वि	व्यपपीतातिरक्त —	व्यवपीतातिरक्त horse chestnut	विपीतातिरक्त —	व्युत्पीतातिरक्त —	व्यधिपीतातिरक्त —
नि	न्यपपीतातिरक्त —	न्यवपीतातिरक्त[१] liver	निपीतातिरक्त[२] colcothar	न्युत्पीतातिरक्त[३] rose lake	न्यधिपीतातिरक्त —
मध्य	अपपीतातिरक्त —	अवपीतातिरक्त[४] monkey skin	मध्यपीतातिरक्त[५] Congo pink	उत्पीतातिरक्त[६] crab apple	अधिपीतातिरक्त[७] flame
प्र	प्रापपीतातिरक्त —	प्रावपीतातिरक्त[८] Indian pink	प्रपीतातिरक्त[९] melon	प्रोत्पीतातिरक्त[१०] grenadine	प्राधिपीतातिरक्त[११] golden poppy
सु	स्वपपीतातिरक्त —	स्ववपीतातिरक्त[१२] nectarine	सुपीतातिरक्त —	सूत्पीतातिरक्त —	स्वधिपीतातिरक्त —

१ न्यवपीतातिरक्त casserole, Eskimo, ginger spice, liver brown, rustic brown.

२ निपीतातिरक्त acajou, caldron, ginger, henna, iron-oxide red, Kaiser brown, laurel oak, mahogany, mahogany brown, mahogany red, Mars red, Mecca, Mohawk, Morocco, Morocco red, redwood, Siena, Sierra, Tuscan brown, Venetian red.

३ न्युत्पीतातिरक्त Brazil red, chrysanthemum, Japanese red, roset, rosette, Turkish-crescent red.

४ अवपीतातिरक्त sorghum brown, wood rose.

५ मध्यपीतातिरक्त bole, copper red, hyacinth red, Indian ocher, Indian red, Naples red, pheasant, Prussian red, ruddle, scarlet ocher, sinople, terra pozzuoli, wax red.

६ उत्पीतातिरक्त English red, Mars red, nasturtium, nasturtium red, Peruvian yellow, tile red, totem.

७ अधिपीतातिरक्त bittersweet orange, burnt ocher, flame scarlet, Florentine, Indian orange, light red, mandarin red, mikado, neutral orange.

८ प्रावपीतातिरक्त peach bloom, rose caroline, rose morn, safrano pink.

९ प्रपीतातिरक्त cherub, flesh ocher, orient pink, peach red, salmon.

१० प्रोत्पीतातिरक्त grenadine pink.

११ प्राधिपीतातिरक्त madder orange, orange madder, Princeton orange, pumpkin.

१२ स्ववपीतातिरक्त peach, rose cendre.

रक्तातिपीत yellowish red-yellow

	अप	अव	मध्य	उत्	अधि
वि	व्यपरक्तातिपीत —	व्यवरक्तातिपीत —	विरक्तातिपीत —	व्युद्रक्तातिपीत —	व्यधिरक्तातिपीत —
नि	न्यपरक्तातिपीत —	न्यवरक्तातिपीत[१] gold bronze	निरक्तातिपीत —	न्युद्रक्तातिपीत —	न्यधिरक्तातिपीत —
मध्य	अपरक्तातिपीत —	अवरक्तातिपीत[२] Dresden brown	मध्यरक्तातिपीत[३] cotrine	उद्रक्तातिपीत[४] nugget	अधिरक्तातिपीत —
प्र	प्रापरक्तातिपीत —	प्रावरक्तातिपीत[५] India buff	प्ररक्तातिपीत[६] imperial yellow	प्रोद्रक्तातिपीत[७] saffron	प्राधिरक्तातिपीत —
सु	स्वपरक्तातिपीत —	स्ववरक्तातिपीत[८] Jersey cream	सुरक्तातिपीत[९] jonquil yellow	सूद्रक्तातिपीत —	स्वधिरक्तातिपीत —

१ न्यवरक्तातिपीत autumn brown, bister, Cyprus earth, Indian brown, lama, mummy brown, musk, mustang, new bronze, old English brown, otter, otter brown, pine cone, raw umber, Roman umber, seal, seal brown, Sicilian umber, snuff brown, soot brown, sphinx, teakwood, Vienna brown.

२ अवरक्तातिपीत antique, Bismarck brown, Havana brown, maple sugar, mastic, medal bronze, prairie, sirup, sponge, suede, syrup, thrush, thrush brown, tiffin, walnut brown, wax brown.

३ मध्यरक्तातिपीत buckthorn brown, gold, honey, honey yellow, Indian red, Indian tan, Isabel, Isabella, khaki, middlestone, oak, oak brown, pablo, Prussian red, sumac, sumach, topaz.

४ उद्रक्तातिपीत bronze yellow.

५ प्रावरक्तातिपीत cartridge buff, maple, moth, moth grey, pongee, putty, seed pearl, Spanish flesh.

६ प्ररक्तातिपीत chamois, maize yellow, peachblow, Pompeian yellow.

७ प्रोद्रक्तातिपीत saffron yellow, Spanish yellow.

८ स्ववरक्तातिपीत leghorn, light buff, polar bear.

९ सुरक्तातिपीत sunset.

हर्यतिपीत yellowish yellow-green

	अप	अव	मध्य	उत्	अधि
वि	व्यपहर्यतिपीत —	व्यवहर्यतिपीत —	विहर्यतिपीत —	व्युद्धर्यतिपीत —	व्यधिहर्यतिपीत —
नि	न्यपहर्यतिपीत —	न्यवहर्यतिपीत[1] Lincoln green	निहर्यतिपीत Quaker green	न्युद्धर्यतिपीत —	न्यधिहर्यतिपीत —
मध्य	अपहर्यतिपीत —	अवहर्यतिपीत[2] fern green	मध्यहर्यतिपीत[3] cress green	उद्धर्यतिपीत —	अधिहर्यतिपीत —
प्र	प्रापहर्यतिपीत —	प्रावहर्यतिपीत[4] liberty green	प्रहर्यतिपीत[5] absinthe green	प्रोद्धर्यतिपीत viridine yellow	प्राधिहर्यतिपीत —
सु	स्वपहर्यतिपीत —	स्ववहर्यतिपीत glass green	सुहर्यतिपीत —	सूद्धर्यतिपीत —	स्वधिहर्यतिपीत —

[1] न्यवहर्यतिपीत privet, yew green.

[2] अवहर्यतिपीत foliage green, gage green, holly, holly green, leek, leek green, palmetto, pea green, sage green, seaweed green.

[3] मध्यहर्यतिपीत autumn green, gay green, grass green, hellebore green, lawn green, parakeet, park green, parrot green, perruche, popinjay green, spinach green, velvet green, woodbine green.

[4] प्रावहर्यतिपीत mythogreen, turtle green.

[5] प्रहर्यतिपीत cosse green, Kildare green, lettuce green, salt green, sea green, seawater green, verdant green, viridine green.

पीतातिहरि greenish yellow-green

	अप	अव	मध्य	उत्	अधि
वि	व्यपपीतातिहरि —	व्यवपीतातिहरि ultramarine green	विपीतातिहरि —	व्युत्पीतातिहरि —	व्यधिपीतातिहरि —
नि	न्यपपीतातिहरि —	न्यवपीतातिहरि[1] chasseur	निपीतातिहरि verdure	न्युत्पीतातिहरि —	न्यधिपीतातिहरि —
मध्य	अपपीतातिहरि —	अवपीतातिहरि[2] French green	मध्यपीतातिहरि[3] Hungarian green	उत्पीतातिहरि —	अधिपीतातिहरि —
प्र	प्रापपीतातिहरि —	प्रावपीतातिहरि —	प्रपीतातिहरि[4] emerald green	प्रोत्पीतातिहरि —	प्राधिपीतातिहरि —
सु	स्वपपीतातिहरि —	स्ववपीतातिहरि —	सुपीतातिहरि —	सूत्पीतातिहरि —	स्वधिपीतातिहरि —

१ न्यवपीतातिहरि hunter, hunter green, hunter's green, meadow green.

२ अवपीतातिहरि green slate, Gretna green, Russian green, slate green, Spanish green, verdigris, verdigris green, verd russe.

३ मध्यपीतातिहरि benzoyl green, Brunswick green, fast green, iris green, Killarney, Killarney green, malachite green, motmot green, oil green, Olympian green, verditer green.

४ प्रपीतातिहरि English green, imperial green, Paris green, royal green, Vienna green.

नीलातिहरि greenish green-blue

	अप	अव	मध्य	उत्	अधि
वि	व्यपनीलातिहरि —	व्यवनीलातिहरि —	विनीलातिहरि —	व्युन्नीलातिहरि —	व्यधिनीलातिहरि —
नि	न्यपनीलातिहरि —	न्यवनीलातिहरि[1] myrtle	निनीलातिहरि Sorrento green	न्युन्नीलातिहरि —	न्यधिनीलातिहरि —
मध्य	अपनीलातिहरि —	अवनीलातिहरि[2] mesange	मध्यनीलातिहरि[3] sea blue	उन्नीलातिहरि —	अधिनीलातिहरि —
प्र	प्रापनीलातिहरि —	प्रावनीलातिहरि Nile blue	प्रनीलातिहरि[4] turquoise	प्रोन्नीलातिहरि —	प्राधिनीलातिहरि —
सु	स्वपनीलातिहरि —	स्ववनीलातिहरि —	सुनीलातिहरि —	सून्नीलातिहरि —	स्वधिनीलातिहरि —

१ न्यवनीलातिहरि myrtle green.
२ अवनीलातिहरि Bremen blue, water blue.
३ मध्यनीलातिहरि sea green, Venice, Venice blue.
४ प्रनीलातिहरि turquoise blue.

हर्यतिनील bluish green-blue

	अप	अव	मध्य	उत्	अधि
वि	व्यपहर्यतिनील —	व्यवहर्यतिनील —	विहर्यतिनील —	व्युद्धर्यतिनील —	व्यधिहर्यतिनील —
नि	न्यपहर्यतिनील —	न्यवहर्यतिनील teal duck	निहर्यतिनील[१] chemic blue	न्युद्धर्यतिनील —	न्यधिहर्यतिनील —
मध्य	अपहर्यतिनील —	अवहर्यतिनील[२] forget-me-not	मध्यहर्यतिनील[३] academy blue	उद्धर्यतिनील[४] grotto	अधिहर्यतिनील —
प्र	प्रापहर्यतिनील —	प्रावहर्यतिनील —	प्रहर्यतिनील —	प्रोद्धर्यतिनील —	प्राधिहर्यतिनील —
सु	स्वपहर्यतिनील —	स्ववहर्यतिनील —	सुहर्यतिनील —	सूद्धर्यतिनील —	स्वधिहर्यतिनील —

१ निहर्यतिनील drake, drake green, drake's neck green, duck blue, indigo carmine, peacock, peacock blue.

२ अवहर्यतिनील firmament blue, forget-me-not blue, Gobelin, Gobelin blue, infantry, Medici blue, moonlight blue.

३ मध्यहर्यतिनील larkspur, motmot blue.

४ उद्धर्यतिनील grotto blue, Italian blue.

रक्तातिनील bluish blue-red

	अप	अव	मध्य	उत्	अधि
वि	व्यपरक्तातिनील —	व्यवरक्तातिनील[1] cathedral	विरक्तातिनील[2] fluorite violet	व्युद्रक्तातिनील —	व्यधिरक्तातिनील —
नि	न्यपरक्तातिनील —	न्यवरक्तातिनील Ramier blue	निरक्तातिनील[3] litho purple	न्युद्रक्तातिनील[4] heart's-ease	न्यधिरक्तातिनील[5] pansy
मध्य	अपरक्तातिनील —	अवरक्तातिनील[6] lavender	मध्यरक्तातिनील[7] hyacinth	उद्रक्तातिनील Hortense violet	अधिरक्तातिनील —
प्र	प्रापरक्तातिनील —	प्रावरक्तातिनील —	प्ररक्तातिनील lilac	प्रोद्रक्तातिनील —	प्राधिरक्तातिनील —
सु	स्वपरक्तातिनील —	स्ववरक्तातिनील —	सुरक्तातिनील —	सूद्रक्तातिनील —	स्वधिरक्तातिनील —

[1] व्यवरक्तातिनील grape.

[2] विरक्तातिनील Petunia.

[3] निरक्तातिनील camerier, madder violet, mulberry purple, Parma violet, Parme, pleroma violet.

[4] न्युद्रक्तातिनील hyacinth violet, king's purple, patriarch, pontiff, pontiff purple, royal purple, violine, wood violet.

[5] न्यधिरक्तातिनील pensée.

[6] अवरक्तातिनील lobelia violet, madder blue, slate violet Varley's grey.

[7] मध्यरक्तातिनील manganese violet, mignon, wisteria, wisteria violet.

नीलातिरक्त reddish blue-red

—	अप	अव	मध्य	उत्	अधि
वि	व्यपनीलातिरक्त —	व्यवनीलातिरक्त —	विनीलातिरक्त —	व्युन्नीलातिरक्त —	व्यधिनीलातिरक्त —
नि	न्यपनीलातिरक्त —	न्यवनीलातिरक्त[१] livid purple	निनीलातिरक्त[२] heliotrope	न्युन्नीलातिरक्त[३] phlox	न्यधिनीलातिरक्त magenta
मध्य	अपनीलातिरक्त —	अवनीलातिरक्त[४] Ophelia	मध्यनीलातिरक्त[५] eupatorium purple	उन्नीलातिरक्त phlox purple	अधिनीलातिरक्त[६] Fuchsia
प्र	प्रापनीलातिरक्त —	प्रावनीलातिरक्त —	प्रनीलातिरक्त —	प्रोन्नीलातिरक्त —	प्राधिनीलातिरक्त —
सु	स्वपनीलातिरक्त —	स्ववनीलातिरक्त —	सुनीलातिरक्त —	सून्नीलातिरक्त —	स्वधिनीलातिरक्त —

१ न्यवनीलातिरक्त slate purple.

२ निनीलातिरक्त violet carmine.

३ न्युन्नीलातिरक्त raisin purple, wine purple.

४ अवनीलातिरक्त vestal.

५ मध्यनीलातिरक्त tourmaline pink.

६ अधिनीलातिरक्त Tyrian pink.

Colours In Our Ancient Literature

For non-scientific colour names, the following list has been culled from ancient literature. Similar lists cau be drawn up from every language of India.

COLOUR

अभिरञ्ज् *vb.* to colour.

अभिरञ्जित tinted, coloured.

अरक्त undyed.

अरजनीकृत not coloured or dyed.

अवर्ण colourless.

आभा colour.

आलिम्पन painting (the floor, wall etc. on festal occasions).

उत्कषति *vb.* dyes, paints (e.g. the teeth).

उपचित्र coloured, variegated.

उपरक्त coloured, dyed.

उपरज्य having dyed or coloured.

उपरञ्जक dyeing.

उपरञ्ज्य to be dyed.

उपराग the act of dyeing or colouring, colour.

कषायित coloured, prepared for dyeing or colouring.

चित्रकृत्य painting.

चित्रतल painted on the surface.

चित्रलिखन a painting.

चित्रलिखित painted.

चित्रलेखा a portrait, a picture.

चित्रित painted.

चित्रीकरण, चित्रीकार decorating, painting.

छवि colour, complexion.

छाय, छाया colour, complexion, play of light or colours, shading or blending of colours.

त्रिवर्ण three-coloured.

दीर्घरङ्गा having a lasting colour.

दुर्वर्ण bad colour, of a bad colour.

दुश्छाय having a bad complexion.

दूरक्त badly coloured or dyed.

दृढरङ्गा having a fast colour.

द्विरूप, द्विवर्ण bicolour.

निर्मितराग painted.

नीरक्त colourless, faded.

नीराग colourless.

नील् *vb.* to dye dark.

नील dyed with indigo.

नैकवर्ण many-coloured.

पञ्चवर्ण five-coloured.

पिञ्ज् *vb.* to tinge, to dye, to paint.

पेशस् colour.

प्रतिरञ्जित coloured.

प्रत्यञ्ज् *vb.* to smear over, to besmear, to anoint, to adorn.

प्रत्यञ्जन smearing, anointing.

प्रदिह् *vb.* to smear over, to besmear, to anoint.

प्रदिग्ध smeared over, stained.

भिन्नवर्ण changed in colour, discoloured.

मुखराग colour of the face.

रञ्ज् (रजति, रज्यति) *vb.* to be dyed or coloured, (रजयति, रञ्जयति) to dye, to colour, to paint.

रक्त coloured, dyed, painted.

रङ्ग colour, paint, dye, hue.

रङ्गित well-coloured.

रङ्गिन् colouring, dyeing, painting.

रजन colouring, dyeing.

रजनी 'the coloured one', night.

रजस् 'coloured or dim space'.

रञ्जक, रञ्जन colouring, dyeing.

रञ्जन the act of colouring or dyeing, colour, dye, paint.

रञ्जनीय to be coloured or dyed.

रञ्जित coloured, dyed, painted, tinted.

राग the act of colouring or dyeing, colour, hue, tint, dye.

रागमय consisting of colour.

रागलेखा a streak or line of paint, the mark of dye.

रागवत् having colour, coloured.

रागान्वित having colour or dye, coloured.

रागिता the state of being coloured.

रागिन् coloured, having a particular colour (a kind of amaurosis or blindness, when it affects the second membrane of the eye, as opp. to अरागिन् which affects the first), colouring, dyeing.

लाक्षिक relating to or dyed with lac.

लिख् *vb.* to delineate, to sketch, to paint.

लिखित delineated, drawn, sketched, painted.

लिखितव्य to be painted.

लेख्य to be drawn, painted, portrayed; delineation, drawing, painting.

लेख्यगत represented in painting, painted.

लेख्यमय, लेख्यरूप delineated, painted.

लिप् *vb.* to smear, to besmear, to anoint, to stain, to soil, to taint.

लिपि smearing, anointing, painting, drawing.

लिपिकर्मन् drawing, painting.

लिपिकर्मनिर्मित painted.

लेप the act of smearing, daubing, anointing, plastering, a coating of paint.

वरवर्ण 'best-coloured', gold.

वरवर्णिन् having a beautiful complexion or colour.

वरवर्णिनी a woman with a beautiful complexion.

वर्ण् *vb.* to paint, to colour, to dye, to depict, to picture.

वर्ण colour, colour of the face, good colour or complexion; tint, dye, pigment (for painting or writing).

वर्णकृत् causing or giving colour.

वर्णक्रम order or succession of colours.

वर्णगत 'gone to colour', coloured.
वर्ण-चित्रित painted with colours.
वर्णचौर a stealer of colour.
वर्णतः by or with or according to colour.
वर्णता, वर्णत्व the state of colour, colour (अन्यवर्णत्व the being of another colour).
वर्णद् giving colour, colouring, dyeing.
वर्णप्रकर्ष excellence or beauty of colour.
वर्णमय consisting of colours.
वर्णवत् having colour.
वर्णसंकर mixture or blending of colours.
वर्णान्यत्व change of complexion or colour.
वर्णोदक coloured water.
वर्णक painting, picturing.
वर्णकचित्रित painted with colours or with a brush.
वर्णकमय composed or consisting of colours, painted.
वर्णन, वर्णना the act of painting, colouring, delineation.
वर्णनीय, वर्णयितव्य to be painted or coloured or delineated.
वर्णित painted, delineated.
वर्णितवत् one who has painted.
वर्णिन् having a particular colour, coloured.
वर्ण्य to be (or being) delineated or pictured, relating to or useful for or giving colour.
विमल stainless, spotless, clean, clear, transparent.
विमलता stainlessness.
विलिख् *vb.* to delineate, to paint.
विवर्ण् *vb.* to excel in painting, to discolour.
विवर्ण colourless, bad-coloured, wan.
विवर्णभाव, विवर्णता loss of colour.
विवर्णमणीकृत (a bracelet) having its jewels discoloured.
वीतराग colourless, bleached.
वैराग्य change or loss of colour.
वैवर्ण्य change of colour.
संरञ्जित tinged, coloured.
समरञ्जित coloured equally.
समानरूप, समानवर्ण having the same colour.
समालिख् *vb.* to delineate, to paint.
सरङ्ग, सराग having colour.
सरागत्व being coloured.
सर्वरूप having all colours.
सर्ववर्ण all-coloured.
सवर्ण having the same colour.
सवर्ण-वर्ण (सवर्ण homogeneous, same) the same colour.
सवर्णाभ similar in colour.
साञ्जन having pigment.
सावर्ण relating or belonging to one of the same colour.
सावर्णलक्ष्य mark of the sameness of colour.
सावर्ण्य identity of colour.
सुरक्त well-coloured, deeply dyed.
सुरङ्ग a good colour or dye, bright-coloured.
सुवर्ण of a good or beautiful colour, brilliant in hue, bright, *m.* a good colour.
सुवर्णक of a beautiful colour.
सूर्यवर्ण sun-coloured.
सौवर्ण्य a beautiful fresh colour.
स्निग्धवर्ण having a glossy or bright colour, having a soft or agreeable complexion.
स्नेहरङ्ग oil-coloured.
स्वच्छ bright-coloured.

WHITE

अतिधवल, अतिशुक्ल very or too white.
अनील white.
अर्जुन white, *m.* the white colour.
अर्जुनच्छवि of white colour.
अवदात of white splendour, dazzling white, *m.* white colour.
अशुक्ल not white.
आपाण्डुर white.
आलिम्पन whitening (the floor, wall etc. on festal occasions).
कर्क white.
कापोत of a dull white colour.
गौर white, *m.* white colour.
गौरत्व the being white.
गौरिमन् the being white.
धवल white, dazzling white, *m.* white colour.
धवलता, धवलत्व whiteness.
धवलयति *vb.* makes white.
धवलित whitened.
धवलायते *vb.* becomes white.
धवलायित become white.
धवलिमन् white colour, whiteness.
धवलीकृत made white.
धवलीभूत become white.
धौत bright, white.
परिपाण्डिमन् excessive whiteness.
परिपाण्डुर dazzling white.
पलक्ष white.
पलित, (*f.*) पलिक्नी hoary, grey.
पाण्डु white.
पाण्डुकरण, पाण्डुकर्मन् making or rendering white.
पाण्डुगात्र white-bodied.
पाण्डुच्छाय white-coloured.
पाण्डुराग whiteness.
पाण्डुवर्ण white, whiteness.
पाण्डुर white, whitish.
पाण्डुरता white colour, whiteness.
पाण्डुरक whitish.
पाण्डुरयति *vb.* colours white.
पाण्डुरित white-coloured.
पाण्डुरिमन् white colour.
पाण्डुरीकरण colouring white.
पाण्डुरीकरोति *vb.* colours white.
प्रपाण्डु, प्रपाण्डुर very white, of a dazzling white colour.
बलक्ष white, *m.* white colour.
महाश्वेत very white, of a dazzling whiteness.
युग्मशुक्र two white spots in the dark portion of the eye.

रजत whitish, silver-coloured, silvery.
वलक्ष white, *m.* white colour.
विमल spotless, white, *n.* silver gilt.
विमलता stainlessness.
विशद white, spotless, *m.* white colour.
शित bright-coloured, white.
शिति white.
शितिप्रभ white-hued, whitish.
शुक्र white.
शुक्ल white, whitish, spotless.
शुक्लता, शुक्लत्व whiteness.
शुक्लरूप white-coloured.
शुक्लक a white colour.
शुक्लल white, whitening.
शुक्लिमन् whiteness, white colour.
शुक्लीकरण making white, whitening.
शुक्लीकरोति *vb.* whitens.
शुक्लीभवति *vb.* becomes white.
शुचि brilliantly white, white.
शुद्ध white.
शुभ्र spotless, white, *m.* white colour.
शुभ्रता, शुभ्रत्व whiteness.
शुभ्रीभवति *vb.* becomes white.
शौक्ल्य whiteness.
श्वित् *vb.* to be bright or white.
श्वित white, whiteness.
श्वितान being white, white-coloured.
श्विति whiteness, a white colour.
श्वितीचि, श्वित्न, श्वित्न्य whitish.
श्वित्य white, white-coloured.
श्वित्यञ्च् whitish.
श्वित्र whitish, white.
श्वित्रोपकाश looking whitish.
श्वेत white, *m.* white colour.
श्वेतता whiteness.
श्वेतन्यङ्ग having a white mark.
श्वेतवर्ण white-coloured.
श्वेतानुकाश, श्वेतानूकाश shining white.
श्वेतोपकाश, श्वित्रोपकाश looking whitish.
श्वेतक whitish, white.
श्वेतयत् making white, whitening.
श्वेतायते *vb.* becomes white.
श्वेतित whitened.
श्वेतिमन् whiteness, white colour.
श्वैत्य white, brilliant.
श्वैत्य whiteness.
सदृशश्वेत equally white.
साधुशुक्ल quite white.
सित white, *m.* white colour.
सिततर extremely white.
सितप्रभ, सितरुचि white.
सिति white.
सितिमन् whiteness.
सितीकरोति *vb.* makes white or bright.
सुधा whitewash.
सुधाक्षालित whitewashed.
सुधाद्रव whitewash.
सुधाद्रवति *vb.* appears white as plaster.
सुधाधवल, सुधाधवलित white as plaster, whitewashed.
सुधाशशाङ्कधवल white as lime and the moon.
सुधाशुभ्र whitewashed.
सुशुक्ल very white.
सुसित pure white.

BLACK

अचित्रम् darkness.
अतिकृष्ण very or too dark.
अभिनील very black or dark.
असित dark-coloured, black.
असितवर्ण black-coloured.
आनील darkish, slightly dark.
उपराग darkening, eclipse of sun and moon.
कार्ष्ण्य blackness, black colour, darkness.
काल black, of a dark colour, *m.* a black colour.
काली black colour, ink or blacking.
कालता blackness.
कालीकरोति *vb.* blackens.
कालक black.
कालिका blackness or black colour, ink or blacking, a dark spot.
कालिमन् blackness.
कृष्ण black, dark.
कृष्णक blackish.
कृष्णकर्मन् 'making black', a peculiar manner of cauterising.
कृष्णता, कृष्णत्व blackness.
कृष्णललाम having a black spot.
कृष्णवर्ण of a black colour.
कृष्णश blackish, but according to Sāyaṇa 'extremely black'.
कृष्णाञ्जि having black marks.
कृष्णायते *vb.* blackens.
कृष्णिका black, black substance.
कृष्णिमन् black, blackness.
कृष्णीकरण blackening.
कृष्णीभवति *vb.* becomes black.
कृष्णीस्यात् *vb.* may become black.
तमस् darkness.
तमस dark-coloured, *m.* darkness.
तमस्क darkness.
धूम-धूम्र dark like smoke.
धूमरक्त coloured with smoke.
धूमल, धूमवर्ण, धूमाभ, धूम्र smoke-coloured, smoky.
धूम्रवर्ण dark.
धूम्रयति *vb.* makes dark-coloured.
धूम्रिमन् dark colour, obscurity.
धूम्रीकरोति *vb.* makes dark-coloured.
धूलिधूम्र smoke-coloured or dark with dust.
ध्याम, ध्यामल dark-coloured, black.
ध्यामीकरण blackening.
ध्यामीकृत made dark-coloured, blackened.
निष्प्रभ dark.
नील् *vb.* to be dark, to dye dark.
नील of a dark colour, black, *n.* dark colour, darkness, any dark substance.
नीला a black and blue mark on the skin.
नीलता a dark colour.
नीलपङ्क black mud.
नीलयति (or -ते) *vb.* begins to become dark-coloured.
नीलराजि a dark line or mass.

नीलवत् blackish, dark.
नीलोपकाश blackish-looking.
परःकृष्ण more than black, extremely dark.
पाकल quite black (ripe).
मषीवर्ण ink-coloured.
मसीभवति *vb.* becomes black.
महाकृष्ण very black.
महानील deep black.
महानीलाभ्रजालयति resembles a dense mass of black clouds.
मेचक black, *m.* blackness.
रात्रिराग night-colour, darkness.
राम dark, dark-coloured, black.
रूक्षवर्ण dark-coloured (as clouds).
शिति black.
शुक्लेतर 'other than white', black.
श्याम black, dark-coloured, sable, having a dark or swarthy complexion, *m.* black colour.
श्यामता, श्यामत्व blackness, dark colour.
श्यामरुचि, श्यामभास् of a brilliant black, glossy black.
श्यामवर्ण dark-coloured.
श्यामक dark-coloured, dark.
श्यामिका blackness.
श्यामल dark-coloured, *m.* black colour.
श्यामलता, श्यामलत्व blackness, dark colour.
श्यामलक dark-coloured, dark.
श्यामलित darkened, obscured.
श्यामलिमन् blackness, darkness.
श्यामलीकरोति *vb.* darkens, obscures.
श्यामायते *vb.* assumes a dark colour.
श्यामायित become dark.
श्यामित blackened, darkened.
श्यामीकरोति *vb.* darkens.
श्यामीभवति *vb.* becomes dark-coloured.
श्याव, शाकवर्ण dark-coloured, dark.
श्यावक dark-coloured.
सर्वकृष्ण quite black.
सिति black.
सितेतर 'other than white', black, dark.
सुकृष्ण, सुनील very black, dark.

RED

अतिरक्त, अतिलोहित very red.
अनुराग red colour.
अभिताम्र very red, dark red.
अभिपद्म having red spots on the skin.
अभिपिङ्गल very red.
अरक्तताम्र unstained by red.
अरुण ruddy, *m.* red colour.
अरुणता, अरुणत्व red colour.
आताम्र reddish, slightly copper-coloured.
आपाटल, आपिञ्जर, आरक्त reddish.
आरुण्य redness.
आलोहवत् a little reddish.
आलोहित reddish.
आलोहितीकरोति *vb.* makes reddish.
उत्तप्त red hot.
उदुष् *vb.* to make red-hot.
उदुष्ट red-hot.
उपरक्त coloured red.
ऋज्र red, reddish, ruddy.
कपिल, कबिल reddish, *m.* tawny or reddish colour.
कपिलक reddish.
कपिलायते *vb.* is somewhat reddish.
कपिलीकरोति *vb.* colours reddish.
कपिश reddish, *m.* reddish colour.
कपिशयति *vb.* reddens.
कपिशित made dusky red.
कपिशीकरोति *vb.* makes red.
कषाय red, dull red.
कषाय-चित्र dyed of a dull red colour.
कषायीकृत made red, reddened.
कशायीभूत become red, reddened.
कषायित reddened, red.
कषायिन् dyed of a red colour.
काषाय dyed of a reddish colour.
कृमिराग dyed red (with lac produced by an insect).
कृष्णताम्र dark red.
कृष्णरक्त of a dark red colour.
कृष्णलोहित dark red, of a purple colour.
कोकनदच्छवि the colour of red lotus, of the colour of the red lotus.

गौर reddish.
घनारुण deep red.
ताम्र of a coppery red colour.
ताम्रता, ताम्रिमन्, ताम्र्य a coppery red.
ताम्रत्व copper colour, redness.
ताम्रधूम्र dark red.
ताम्रवर्ण, ताम्रवर्णक copper-coloured, dark red.
ताम्रीकरोति *vb.* dyes dark red.
त्र्यरुष marked red in three places.
दिव्यपाटल having a divine pale-red colour.
धूमल smoke-coloured, purple.
धूम्र dark red, purple, *m.* purple colour.
धूम्रलोहित dark red, deep purple.
धूम्रवर्ण dark red.
नीललोहित dark red, purple, *m.* a purple colour.
नीलारुण the dark red.
पांसुधूम्र dark red.
पाटलित made red, reddened.
पाटल्य redness.
पिशङ्ग reddish, *m.* reddish colour.
पिशङ्गता, पिशङ्गत्व reddish colour.
पिशङ्गयति *vb.* dyes reddish.
पिशङ्गरूप, पिशङ्गसंदृश of a reddish appearance.
पिशङ्गिल reddish.
पिशङ्गीकरोति *vb.* dyes reddish.
पुष्परक्त red as a flower, dyed red with vegetable colour.
पुष्पराग flower-hued.
प्रताम्र excessively red.
बालारुण red like early dawn.
मञ्जिष्ठ very red.
मञ्जिष्ठाभ having the colour of the Indian madder.
मञ्जिष्ठाराग the colour of the Indian madder.
मणिराग having the colour of a jewel, *m.* the colour of a jewel, *n.* vermilion.
मर्कटशीर्ष vermilion.
माञ्जिष्ठ, माञ्जिष्ठक, माञ्जिष्ठिक dyed with

madder, red as madder, *n.* red colour.
माञ्जिष्ठीकरोति *vb.* dyes with madder.
रक्त reddened, red, crimson, *m.* red colour, vermilion.
रक्त red.
रक्तकृष्ण dark red.
रक्तचूर्ण vermilion.
रक्ततर more red.
रक्तता, रक्तत्व redness.
रक्तबिन्दु a red spot forming a flaw in a gem.
रक्तमण्डल having a red disc.
रक्तरेणु vermilion.
रक्तवर्ण red colour or the colour of the blood, red-coloured.
रक्तवर्णक red-coloured.
रक्तवालुक, रक्तशासन vermilion.
रक्तश्याम dark red.
रक्ताकार having a red appearance.
रक्ताक्त dyed red.
रक्ताभ red-looking, having a red appearance.
रक्तारुण blood-red, red as blood.
रक्तिमन् redness, red colour.
रङ्गज vermilion.
रञ्ज् *vb.* to redden, to grow red.
राग red colour, redness.
रागमय consisting of red colour, red-coloured.
रागवत् red.
रागिन् of a red colour.
रोहित red, reddish.
रोहितरूप the red colour.
रोहिताञ्जि marked with red.
लाक्षारक्त coloured or dyed with lac.
लाक्षिक dyed with lac.
लोह red, reddish, copper-coloured.
लोहवत् a little reddish.
लोहित red, red-coloured, reddish, *n.* any red substance.
लोहितता, लोहितत्व redness.
लोहितमय blood-red.
लोहितराग a red colour, red hue.
लोहितावभास having a red appearance, reddish.
लोहितति *vb.* is or becomes red.
लोहितक red, reddish.
लोहितायति (or -ते), लोहितीभवति *vb.* is or becomes red.
लोहिनीका red glow or lustre.
लोहितीक reddish, having reddish lustre.
लौहित्य red colour, redness.
विपाटल very red.
विलोहित deep red.
शुकबभ्रु reddish like a parrot.
शोण् *vb.* to be or become red.
शोण red, crimson, purple, *m.* redness.
शोणता redness.
शोणायते *vb.* reddens.
शोणायित become red.
शोणिमन् redness.
शोणीकरोति *vb.* colours blood-red.
श्यामारुण dark red.
संध्याराग, सन्धिराग the red glow of twilight, having the colour of twilight.
समभिरञ्ज् *vb.* to be reddened, to appear red.
सराग reddened.
सरागत्व redness.
सर्वलोह, सर्वलोहित entirely red.
सालक्तक dyed with lac.
सिन्दूरित reddened, made red.
सुरक्त deep red, crimson.
सैन्दूर coloured with red lead or vermilion.
सैन्दूरीकरोति *vb.* colours with vermilion.

YELLOW

अहरित not yellow.
आपाण्डु palish, slightly pale.
आपाण्डुर palish, pale.
आपाण्डुरीभवति *vb.* becomes pale.
आपिशङ्ग gold-coloured.
आपीत yellowish.
आपीतयति *vb.* makes yellowish, dyes with any yellow substance.
काञ्चनक, कानक golden.
काद्रव dark yellow.
गौर yellowish, *m.* yellowish colour.
परिपाण्डु very light or pale.
परिपाण्डिमन् excessive palor.
परिपाण्डुरित made very pale.
पाटल pallid.
पाण्डु pale, *m.* pale colour.
पाण्डुक pale colour.
पाण्डुगात्र pale-bodied.
पाण्डुगात्रता paleness.
पाण्डुता, पाण्डुत्व paleness.
पाण्डुर pale, yellow.
पाण्डुराग pallor.
पिङ्ग yellow, *m.* yellow colour.
पिङ्गल yellow, gold-coloured, *m.* yellow colour.
पिङ्गलक yellow.
पिङ्गलत्व yellow colour.
पिङ्गलिमन्, पिङ्गिमन् yellow colour.
पिञ्जर yellow, of a golden colour.
पिशङ्गरूप, पिशङ्गसंदृश् of a yellow appearance.
पीत yellow, *m.* yellow colour.
पीतक yellow.
पीतता, पीतत्व yellowness.
पीतराग of a yellow colour, *m.* yellowness.
पीतल yellow, *m.* yellow colour.
पीतवर्ण yellow-coloured.
पीतावभास of yellow appearance.
पीतिमन् yellow colour.
बलासक a yellow spot in the white of the eye.
भिन्नवर्ण pale.
रौक्म golden.
रौचनिक coloured with or like the pigment Rocanā, yellowish.
लवलीफलपाण्डुर pale as the fruit of the Lavalī tree.
विपाण्डु, विपाण्डुर pale, pallid, painted with different yellow colours.
विवर्ण pale.
विवर्णभाव, विवर्णता paleness.

वैराग्य growing pale.
व्यापीत quite yellow.
सित pale.
सितरञ्जन yellow, *m.* yellow colour.
सुपीत quite yellow.
सुवर्ण golden, yellow.
सुवर्णक golden.
सुवर्णपिञ्जर yellow like gold.
सुवर्णपृष्ठ having a golden surface, gilded.
सुवर्णवर्ण golden coloured.
सुवर्णवर्णता having golden colour.
स्वर्णबिन्दु a spot of yellow or gold.
स्वर्णरूपिन् gold-coloured.
हरि pale yellow, yellow, *m.* yellow colour.
हरिजात yellow.
हरिश्चन्द्र having golden splendour.
हरिश्री beautifully yellow, gold-coloured.
हरिण yellowish, *m.* yellowish colour.
हरित् pale yellow, yellowish, *m.* pale yellow colour.
हरित्वत् gold-coloured.
हरित yellowish, pale yellow, pale, *m.* the colour yellowish.

BLUE

अतिकृष्ण very or too blue.
असिताश्मन्, असितोपल lapis lazuli.
असितरत्न sapphire.
असितोत्पल blue lotus.
आनील slightly dark or blue, *m.* a black horse.
इन्द्रनील a sapphire.
इन्द्रनीलक an emerald.
काल dark-blue, a black or dark-blue colour.
कालक, कृष्ण dark-blue.
नील dark-blue, the blue or hill Maina, indigo, blue vitriol.
नीलता blueness.
नीलवर्ण blue, blue-coloured.
नीला, नीली the indigo plant, a species of blue fly.
नीलपत्री indigo.
नीलपिङ्गल dark-brown.
नीलभ of bluish appearance.
नीलमणि a sapphire.
नीललोहित dark blue and red, purple, a purple colour.
नीलवत् blackish, dark.
नीलवर्ण blue-coloured, blue.
नीलाभ bluish.
नीलारुण 'the dark-red' or first dawn of the day.
नीलोपकाश blackish-looking.
नीलयति (or -ते) *vb.* begins to become blue or dark-coloured.
नीलिमन् blueness.
नीलीरस liquid indigo.
नीलीवर्ण having the colour of indigo.
नैल्य the colour dark-blue.
पीत-नील yellow-blue.
मणिश्याम dark blue like a jewel (i. e. like a sapphire).
महानील dark blue, a sapphire.
महानीलयति *vb.* resembles a dense mass of black-clouds.
महानीलोपल 'dark-blue stone', a sapphire.
मेचक dark-blue, dark-blue colour.
मेचकित having a dark-blue colour.
रक्त-नील blue-red.
विनील dark-blue, blue.
विनीलक a corpse that has become blue.
विषपुष्प the blue lotus.
शार a mixture of blue and yellow.
शिति dark-blue.
शिति-कण्ठक blue-necked (as a peacock).
शिति-रत्न 'blue gem', a sapphire.
श्याम dark-blue, blue or green.
सित-पीत-हरिन्नील bluish-green-yellowish white.
सितेतर blue.
सितेतर-सरोज a blue-lotus.
सुनील very blue, dark.
सुनीलक 'very blue', *Eclipta prostrata*, sapphire.
हरि-नील yellowish-blue.

BROWN

आकपिल, आकपिश brownish.
कद्रु, कपि brown.
कपिल, कबिल 'monkey-coloured', brown, *m.* brown colour.
कपिलायते *vb.* is somewhat brown.
कपिलीकरोति, कपिशीकरोति *vb.* colours brown.
कपिश brown, *m.* brown colour.
कपिशयति *vb.* embrowns.
कपिशित embrowned, made brown.
कापिल of a brownish colour.
कृष्णपिङ्गल, नीलपिङ्गल dark-brown.
परिपिङ्ग quite reddish brown.
परिपिङ्गीकरोति *vb.* dyes reddish brown.
परिपिञ्जर of a brownish red colour.
पैङ्गल्य brown colour.
बभ्रु deep brown.
बभ्रुक, बभ्रुश, बभ्लुश brownish.
बाभ्रुक brown, brownish.
रासभधूसर, रासभारुण light brown, brown as an ass.
श्याम, श्यावक brown.
श्याव, शाकवर्ण dark brown, brown, *m.* brown colour.
श्यावता brownness.
श्यावयति *vb.* embrowns.
सुबभ्रु dark brown.
हरि brown.

TAWNY

अरुण tawny.
आपिशङ्ग slightly tawny.
कडार tawny, *m.* tawny colour.
कद्रु tawny.
कपिल, कबिल tawny, *m.* tawny colour.
कपिश ape-coloured.
कापिल tawny, *m.* tawny colour.
पिङ्ग, पिङ्गल tawny.
पिङ्गलत्व tawny colour.
पिङ्गलक, पिञ्जर tawny.
पिङ्गलित become tawny.
पिङ्गलिमन्, पिङ्गिमन् tawny colour.
पिशङ्ग tawny, *m.* tawny colour.

पिशङ्गत्व, पिशङ्गता, पैङ्गल्य tawny colour.
बभ्रु, रुभ्र tawny.
विदग्ध tawny (like impure blood).
श्वेतपिङ्गल, हरि, हरित्, हरिग tawny, *m.* tawny colour.

REDDISH BROWN

अभिपिङ्गल, अरुण, आपिङ्ग, काद्रव, पिङ्ग, पिङ्गकपिश, पिङ्गल, पिङ्गलक reddish brown.
काषाय brown-red.
पिङ्गलित made reddish brown.
पिङ्गलिन्, पिशङ्ग, बभ्रु, बभ्रुपिङ्गल reddish brown.
विदग्ध reddish brown (like impure blood).
हरि reddish brown, *m.* reddish brown colour.

GREY

कपोत the grey colour of a pigeon.
कपोतवर्ण, कपोतक, कापोत of the colour of a pigeon, lead grey.
धूमल a colour compounded of black and red.
धूम्र smoke-coloured, smoky, grey, a mixture of red and black.
धूम्रनीकाश greyish.
धूम्ररुच् of a purple or grey colour.
धूम्ररोहित greyish-red.
धूम्रललाम having a grey spot.
धूम्रवर्ण, धूम्राभ 'smoke-coloured', grey.
धूम्रयति *vb.* makes grey.
धूम्रीकरोति *vb.* makes grey.
पलित (*f.* पलिक्नी) grey, grey hair.
पलितंकरण rendering grey.
पलितंभविष्णु, पलितंभावुक becoming grey.
पलितम्लान grey and withered.
पलितवत्, पलितिन् grey-haired.
पारावत-सवर्ण dove-coloured.
पारावताभ pigeon-like.
पालित्य greyness.
विधूम्र quite grey.
विधूसर, श्याम grey.

DUST-COLOURED

धूसर dust-coloured.
धूसरित made grey, greyish.
धूसरिमन् grey or dusty white colour.
परिधूसर quite dust-coloured.
पांसुधूम्र dark with dust.
रासभधूसर grey as an ass.
विधूसर dust-coloured.

VARIEGATED

अचित्र not variegated.
उपचित्र variegated.
उभयत-एत variegated on both sides.
एत, एतक of a variegated colour, varying the colour.
एतग्व, एतश of variegated colour.
कम्बर variegated, spotted, *m.* variegated colour.
कर्बु, कर्बुर, कर्बुरक of a spotted or variegated colour.
कर्बूरित variegated, many-coloured.
कर्मीर, किर्मीर variegated colour.
कर्वर variegated, spotted.
कल्माष variegated, spotted, speckled with black, *m.* variegated colour (partly black partly white).
कल्माषता spottedness, the state of being variegated.
कल्माषित speckled, bespotted with.
कवर, कबर variegated.
कषायित spotted.
किर्बिर, किर्मिर variegated.
किर्मीरित variegated, spotted.
कृष्णकर्बुरवर्ण of a variegated dark colour.
कृष्णशबल of a dark variegated colour.
कृष्णबलक्ष black and white.
कृष्णसार black and white (as the eye), spotted black.
कृष्णसारङ्ग spotted black.
कृष्णावदात black and white.
चित्रविचित्र variously coloured.
चित्रयति *vb.* makes variegated.
चित्रल variegated.
चित्रित made variegated.

पृक्ष spotted, dappled.
पृश्नि, पृष्णि variegated, dappled, piebald, speckled, spotted.
पृश्नित्व the being variegated.
पृषत् spotted, speckled, piebald, variegated.
पृषत्त्व the being spotted or variegated.
पृषत having white spots, speckled, variegated, a spot, mark.
पृषत्क a round spot.
पृषद्वत् partly-coloured, variegated.
पृषद्वल piebald.
पृषात spotted, variegated.
बिन्दु a spot.
बिन्दुकित dotted over.
लोहितकल्माष variegated with red, red-spotted.
लोहितशबल, लोहितसारङ्ग variegated or dappled with red.
लोहितैत variegated with red.
विरूप many-coloured, variegated.
व्युत variegated (as a garment).
शबर variegated, brindled.
शबल variegated, brindled, dappled, spotted, *m.* a variegated colour.
शबलक spotted, brindled.
शबलित variegated.
शबलिमन् variegated state, mottled look or appearance.
शबलीकृत variegated.
शाबल्य medley.
श्यामशबल black and spotted.
सारङ्ग of a variegated colour, dappled, spotted.
सारङ्गशबल dappled and spotted.
सुचित्र, सुचित्रक very variegated.
कपोतकर्बुर spotted like a dove.
लोहितबिन्दुचित्र covered with red spots.

MISCELLANEOUS

अग्निवर्ण having the colour of fire.
आधूम्र smoke-coloured.
आयस iron-coloured.
कर्पूरगौर yellowish white like camphor.
कषाय yellowish red.

कषायित spotted.
काषाय brown-red.
कुंकुमाक्त dyed with saffron, orange.
कृष्णकर्बुरवर्ण of a variegated dark colour.
कृष्णपाण्डुर greyish white.
कौंकुम dyed with saffron, of saffron colour.
कौसुम्भ dyed with saffron, orange, *n.* anything dyed with safflower.
दीप्तपिङ्गल bright and yellowish.
द्विरूप, द्विवर्ण bicolour.
नैकवर्ण many-coloured.
पञ्चवर्ण five-coloured.
पद्मराग, पद्मरूप, पद्मवर्चस्, पद्मवर्ण lotus-hued.
परिपाटल of a pale red colour, pale red.
परिपाटलित dyed pale red.
पाटल pale red, pink, pallid, *m.* pale red hue, rose colour.
पाटलक pale red.
पाटलयति *vb.* dyes pale red.
पाटलिमन् a pale red or rose colour.
पाटलीकरोति *vb.* dyes pale red.
पाण्डु yellowish white.
पाण्डुता, पाण्डुत्व whitish yellow colour.
पाण्डुभाव becoming yellowish white.
पाण्डुर whitish yellow.
पाण्डरेतर 'other than white', black, dark.
पाण्डुक yellowish white colour.
पिञ्जर reddish-yellow, a tawny brown colour.
पिञ्जरयति *vb.* dyes reddish yellow.
पिञ्जरिमन् reddish-yellow colour.
पिञ्जरीकरोति *vb.* dyes reddish yellow.
पिशङ्ग reddish yellow.
पिशङ्गित dyed reddish yellow.
पीतमञ्जिष्ठ yellowish-red.
पीतरक्त yellowish-red, orange.
पीतरक्तच्छाय orange-coloured.
पीतहरित yellowish-green.
पीतहरितच्छाय a yellow-green colour.
पीतारुण yellowish-red.
पुष्पराग flower-hued.
बहुवर्ण many-coloured.
मञ्जिष्ठ very bright.
मधुवर्ण honey-coloured.
मराल red with a little yellow.
मारकत coloured like emerald.
मारकतत्व colour of an emerald.
माषवर्ण coloured like beans.
मेघवर्ण having the hue of a cloud.
रक्तगौर reddish yellow or white.
रक्तनील blue-red.
रक्तपीतासितश्येत red-yellow-blackish white, *m.* red-yellow-blackish whiteness.
रोहितैत marked with red and other colours.
लोहितकृष्ण, लोहितकृष्णवर्ण of a reddish-black colour.
लोहितशुक्लकृष्ण red, white and black.
वह्निवर्ण fire-coloured.
विद्रुमच्छवि, विद्रुमच्छाय coral-coloured.
शुक्र light-coloured, white.
शुक्ररूप, शुक्रवर्ण, शुचिवर्ण bright-coloured.
शुक्रिमन् brightness.
शुक्ल bright.
शुक्लकृष्ण light and dark fortnight.
शुक्लहरित pale-greenness, pale green.
शुद्ध bright.
शुद्धवर्ण having a pure colour.
शुभ्र spotless, clear, bright-coloured.
शौक्ल्य brightness, clearness.
श्यामावदात blackish white.
श्येत reddish white.
श्वेत-नील white and black.
श्वेतपिङ्ग white and tawny.
श्वेतपीतल yellow-whiteness, yellow white.
श्वेतरक्त pale redness, pale-red.
श्वेतरोहित white and red.
श्वेतश्याम white and black.
सरक्तगौर being of a red and whitish colour.
सितकाच dark-yellowish white, *m.* dark-yellowish whiteness.
सितकाचर dark-smoky white, *m.* dark-smoky whiteness.
सितकृष्ण white and black, *m.* white and black colour.
सितपिङ्गाण dark-yellowish-whitish white, *m.* dark-yellowish-whitish whiteness.
सितपीत white and yellow.
सितपीतहरिन्नील bluish-green-yellowish white (?), *m.* bluish-green-yellowish whiteness.
सितरक्त white and red.
सितरुचि bright-coloured.
सितलोहित white and red, *m.* white and red colour.
सितश्याम blackish white, blackish white colour.
सितासित white and black.
हरि fawn-coloured, fallow, bay.
हरिधूम्र, हरिपिङ्ग, हरिपिङ्गल yellowish brown
हरिनील yellowish blue.
हरिप्रभ fallow-coloured.
हरिण fawn-coloured.
हरित् fawn-coloured, pale red, fallow, bay, the colour reddish bay, emerald.
हरित pale red.
हरितकपिश yellowish brown.
हरितत्व the colour yellowish green.
हरितारुण yellowish red.

DYESTUFFS

अग्निज्वाला, जलपिप्पली a plant with red blossoms, used by dyers, *Grislea tomentosa.*
अलक्त, अलक्तक red juice or lac (obtained from the red resin of certain trees and from the cochineal's red sap).
अलक्तरस the Alakta juice.
असिता indigo plant.
आञ्जन ointment (especially for the eyes).
आञ्जनी collyrium for the eyes.
आञ्जनाभ्यञ्जन ointment for the eyes and for the feet.
सिन्दूर red lead.
शिलाजतु red chalk.
कषायकृत् the tree *Symplicos racemosa*

(its bark is used in dyeing).

काञ्चनक yellow orpiment.

काञ्चनीया = गोरोचना a yellow pigment.

कालक्लीतक the indigo plant.

कालाञ्जन black unguent.

कुंकुम saffron.

कृमिराग dyed red (with lac produced by an insect).

कुसुम्भ saffron.

चित्रगन्ध yellow orpiment.

चीनपिष्ट minium or red lead.

चूर्ण *m*. chalk, lime.

छुरा lime.

जतु lac.

जतुकारी red lac.

जतुकृष्णा a kind of Oldenlandia (the lac insect forms its nest in this tree).

जतुरस 'lac juice', lac.

ताम्रधातु red chalk.

तुत्था, द्रोणक the indigo plant.

दीपकिट्ट lamp-black, soot.

दीर्घरङ्गा 'having a lasting colour', turmeric.

दृढरङ्गा 'having a fast colour', alum.

धवलमृत्तिका 'white earth', chalk.

धूलिगुच्छ the red powder thrown about at the Holi festival.

निश्रुक्कण a sort of tooth-powder which destroys the tartar but blackens the teeth.

नीला, नीलपुष्पिका, नीलवर्णा, नीलक, नीलिनी the indigo plant (*Indigofera tinctoria*).

नीली the indigo plant or dye.

नील indigo.

नीलीरस liquid indigo.

पाटल saffron.

पाण्डर red chalk.

पाण्डुमृद् chalk.

पिङ्गवर्णवती turmeric.

पिङ्गसार yellow orpiment.

पिङ्गल, पिङ्ग, पिञ्जर = गोरोचना a kind of yellow pigment.

पीत a kind of yellow pigment, yellow pigment.

पीतकावेर saffron.

पीतवालुका turmeric.

मङ्गल्य red lead.

मञ्जिष्ठा Indian madder, *Rubia munjista*.

मञ्जिष्ठाराग the dye of the Indian madder.

महारञ्जन the safflower.

मेला any black substance used in writing, the indigo plant.

यात्र lac or red dye, prepared from the cochineal insect.

रङ्गद an extract from *Acacia catechu*.

रङ्गदा, रङ्गदृढ, रङ्गाङ्गा alum.

रङ्गदायक, रङ्गनायक a particular kind of earth.

रङ्गधातु red ochre.

रङ्गपत्री, रङ्गपुष्पी the indigo plant.

रङ्गमातृ, लाक्षा lac.

रङ्गवस्तु any colouring substance, dye, paint.

रञ्जनी the indigo plant, turmeric *Nyctanthus arbor tristis*, saffron.

रञ्जन colour, dye, paint.

रञ्जनद्रव्य any colouring substance.

रञ्जनद्रु a kind of tree.

रञ्जनद्रुम *Shorea robusta*.

रञ्जनवल्ली *Momordica charantia*.

रञ्जनक a kind of tree.

राग colour, tint, dye, red colour.

रागचूर्ण *Acacia catechu* (a tree yielding an astringent resin, the wood of which is used in dyeing), a red powder (which is thrown over each other at the Holi festival).

रागद colour-giving, colouring.

रागद्रव्य 'colour-substance', paint, dye.

रञ्जिनी names of various plants (the indigo plant, *Rubia munjista*, etc.).

रागाङ्गी, रागाढ्या *Rubia munjista*.

रोचना, गोरोचना, रोचनी yellow pigment.

रोध्र the tree *Symplocos racemosa* (the red powder scattered during the Holi festival is prepared from its bark).

लाक्षा, राक्षा a kind of red dye, lac (obtained from the cochineal or a similar insect as well as from a resin of a particular tree), the insect or animal which produces the red dye.

राक्षाचूर्ण, लाक्षाचूर्ण lac powder.

लाक्षा-प्रसाद, लाक्षाप्रसादन the red Lodh tree (an astringent infusion prepared from its bark is used to fix colour in dyeing).

लाक्षा-रक्त coloured or dyed with lac.

लाक्षा-वृक्ष *Butea frondosa*, *Mangifera sylvatica*.

लोध्र *Symplocos racemosa*.

लोहितचन्दन saffron.

वंशरोचना, वंशलोचना an earthy concretion of a milk-white colour formed in the hollow of a bamboo and called bamboo-manna.

वङ्गारि yellow orpiment.

वर्ण colour, tint, dye, pigment (for painting or writing).

वर्णद giving colour, colouring, dyeing.

वर्णदात्री, वर्णवती, वर्णविलासिनी, वर्णिनी turmeric.

वर्णरेखा, वर्णलेखा, वर्णलेखिका chalk or a white substance.

वर्णोदक coloured water.

वर्णिका colour for painting, paint, pigment, unguent, anything for smearing on the body.

वर्ण्य useful for or giving colour, saffron.

वस्त्ररङ्गा a species of plant.

वस्त्ररजक, वस्त्ररञ्जन 'cloth-colourer', safflower.

वस्त्ररञ्जनी *Rubia munjista*.

विषसंयोग vermilion.

शिलाजतु red chalk.

शिलाधातु yellow ochre, red chalk, a white fossil substance, an aluminous earth of a white or yellowish colour.

श्यामलिका the indigo plant.

श्वेतधातु, श्वेतवर्णा chalk.

श्वेताञ्जन white paint.
सन्ध्याराग, सन्धिराग red lead.
सितधातु a white mineral, chalk.
सिताङ्गराग a white cosmetic or pigment for the limb or body.
सिन्दूर *n*. red lead, minium, vermilion.
सिन्दूर-कारण 'origin of minium', lead.
सिन्दूररस a particular preparation of quicksilver.
सिन्दूरिका red lead, minium.
सुरक्तक a sort of red or golden chalk.
सुरङ्ग a good colour or dye.
सुरङ्गद 'yielding a good colour', red sanders, *Caesalpinia sappan*.
सुरङ्गधातु red chalk.
सुवर्ण, सुवर्णगैरिक red ochre.
सुवर्णवर्णा, स्वर्णवर्ण turmeric.
स्तनाङ्गराग a pigment on a woman's breast.
स्थिररङ्गा 'having a durable c o l o u r', indigo, a sort of curcuma.
स्थिररागा a sort of curcuma.
स्वर्ण a kind of red chalk.
स्वर्णगैरिक a kind of yellow ochre.
स्वर्णधातु red ochre.
स्वर्णनिभ a kind of red chalk.
हरिबीज yellow orpiment.
हरिणी *Rubia munjista*.
हरिता, हरिद्रन्तावल, हरिद्राञ्जनी turmeric.
हरिताल yellow orpiment or sulphurate of arsenic.
हरितालक yellow orpiment.
हरिद्रा *Curcuma longa*, turmeric or its root ground to powder.
हरीतकी the yellow Myrobalan tree, *Terminalia chebula* (28 synonyms and seven varieties are enumerated; the fruit is used for dyeing yellow).
हरीतकी-चूर्ण the powdered seed of the Myrobalan tree.
हेमरागिणी turmeric.

DYER OR PAINTER

आञ्जनीकारी a woman who anoints or makes ointments.
कृणु, चित्रकृत्, चित्रकर, चित्रकार, चित्रलेखक a painter.
रक्तृ a dyer, painter.
रङ्गकारक 'colour-maker', a painter, colourist.
रङ्गजीवक, रङ्गाजीव 'living by colours', a dyer, painter.
रजक a washerman (as called from his cleaning or whitening clothes).
रजयित्री a female painter or colourist.
रञ्जक colourist, dyer, painter.
रञ्जिका a female colourer or dyer.
रागिन्, लिखितृ painter.
लिपिकर, लेपकर white-washer.
वर्णकृत् causing or giving colour.
वर्णचारक, वर्णाट, वर्णिन् a painter.
सुधाकार whitewasher.

PAINTING OR DYEING APPARATUS

कूची a paint brush.
कूर्चक, कूर्चिका, चित्रतूलिका, चित्रलेखनिका, चित्रवर्तिका, तूलिका, लेख्यचूर्णिका a painter's brush, paint brush.
दूषिका pencil or paint brush.
नीलीभाण्ड, नीलपचनभाण्ड an indigo vat.
नील-सन्धान-भाण्ड a vat for the mixing, i.e. preparing of indigo.
वर्णकूपिका any vessel containing colour or paint, an ink-bottle, ink-stand.
वर्णतूलि, वर्णतूलिका, वर्णतूली 'letter-brush', a pen, pencil, paint-brush.
वर्णपत्र colour-leaf, a pallet.
वर्णपात्र 'colour-vessel or receptacle', a paint-box.
वर्णिका a pencil or brush for painting or writing.
वर्णकदण्डक a stick used in painting.

CHEMISTRY

Nāgārjuna is our first known alchemist whose work has survived to the present day. He belongs to the same age which produced the famous non-rusting iron pillar of Delhi bearing the inscription of an unidentified king Candra (the carbon content of iron is 0.5 per cent). In his work Nāgārjuna covers the whole gamut of ancient alchemic processes. He describes different types of crucibles and stills, cupellation, sublimation, colouring and alloying of metals, extraction of copper from pyrites, use of metal oxides as medicines, etc., etc.

The earliest datable account of Nāgārjuna is given by Kumārajīva in 405A.D. Strange as it may seem, it is preserved in China and not in India. According to him, Nāgārjuna was born under the Arjuna tree, whence the second part of his name. His instructions he obtained from the Nāgas. Hence the name Nāgārjuna. Literally nāga *means a serpent. In the accompanying portrait one can see the heads of no less than five serpents emerging from behind the halo which forms the background of the head.*

In Chinese he is known as Lung-Shu *or* Lung-Meng. *The Chinese traveller I-Tsing places Nāgārjuna in the first century A.D. as the contemporary of king Kanishka, both of whom are said to have appeared four hundred years after the Nirvāṇa of Buddha. Other Chinese sources of information are Guṇabhadra, Bodhiruci and Śikṣānanda.*

Long accounts of Nāgārjuna are available in Tibetan literature. There he is shrouded in legend and mystery. As a sorcerer he is glorified in Grub-thob brgyad-cu-rtsa-bshiḥi rnam-thar and dpag-bsam-Gon-bzan of Sum-pa mkhan-po ye-ces dpal-ḥbyor. According to these he was born in the land of Vidarbha (modern Berar) as the son of a wealthy Brahmin who had remained childless for many years. At an early age, at the suggestion of the High Priest Shri Saraha Bhadra of the University of Nalendra in Magadha, he entered the Buddhist order and specialised in all the sciences of his day. After the death of Saraha Bhadra he became the President of the University. Under him the University flourished to such an extent that it obscured the splendour of Vajrāsana, namely Buddha Gaya. Several kings came under his influence.

The Tibetan tradition has preserved the name of his teacher, Rāhula, while Hiuen-Tsiang mentions one of his pupils, Āryadeva. Nāgārjuna's great fame in Buddhist literature rests on his being one of the founders of Mahāyāna system of thought, which spread soon after him into Tibet, China, Mongolia, Korea and Japan.

Nāgārjuna is the discoverer of several eye medicines and of the elixir of life which strengthens the weakening forces of men in old age and prolongs life and happiness. He rescued starving humanity from famines by exchanging gold for grain in far off lands. The Tibetan historian Tārānātha records that Nāgārjuna had strong dykes built to save Buddha Gaya from inundations.

Nāgārjuna is also the discoverer of several gold mines in South India.

The portrait on the opposite page is from a Tibetan original in Tashi Lumpo Monastery. The work of reproduction in colour was undertaken by the Tibetan artist Dge-hdun-chos-phel and Phanindra Mookerjea for the late Shri R. S. Pandit. The copper plates were very kindly lent to me by Shrimati Vijaya Lakshmi Pandit. The portrait represents peace and plenty, power and serenity as the rewards of knowledge of the world in its material and spiritual aspects. Here is the maxim of Nāgārjuna:

"As long as the science of chemistry prevails, let hunger, pain and poverty not torment men."

Elements are the ultimate constituents of matter. In ancient times matter was considered to be constituted of five elements—earth, air, fire, water and sky. This division of the material world was intended to correspond with the sense—organs of smell, touch, sight, taste and hearing respectively. Now when we start teaching chemistry, the पञ्चतत्त्व or पञ्चभूत have to give place to ninty-two तत्त्वs. Of these, several were known to the ancients, namely, antimony, iron, copper, tin, arsenic, mercury, silver, sulphur, lead and gold. There are 17 other names which are very well represented like carbon by प्रांगार, sodium by क्षारातु, calcium by चूर्णातु, etc., etc. स्फटी alum yields स्फट्यातु aluminium. For oxygen we have जारक. We have perfect Sanskrit counterparts of words like hydrogen and phosphorus in उद्‌जन and भास्वर respectively. Instead of calling the substance by its Greek name bromine which means 'bad smelling', we call it by its Indian name दुराघ्री. The rest which are new names are based on some distinctive characteristic of the element. The Indian names have the advantage of being words of the soil and are capable of being understood.

The name of every element begins with a distinct syllable. Thereby we have succeeded in having a single graphic unit as a symbol of each element. In the European system it is not possible. They have had recourse to two graphic units as symbols in the majority of cases.

Element-names are of very great importance for the development of our languages as vehicles of scientific thought. Chemical elements are of universal application. In pharmacy their domination is absolute. Medicines deserve to be better known and better understood. That can only be achieved by Indian words and not by foreign words.

Names of minerals are more than a thousand. In the English language these names are just mouth-filling syllables mostly devoid of significance. With Indian names of elements, we have been able to name the minerals according to their chemical constituents. Thus, every name carries within it the indication of the chief elements of which it is composed.

In the notes that follow the name of each element, we have compiled sufficient linguistic material from the different Indian and allied languages to show as to how the new words are deeply rooted in the Indian soil.

I

The following names are in use in India since ancient times :

अंजन stibium.

It is an all-India word: Hindi, Panjabi, Nepali, Bengali, Marathi, Gujarati, Oriya, Kannada अञ्जन; Malayalam, Tamil अञ्जनम्; Telugu अंजनमु.

अयस् ferrum.

अयस् is the forefather of Latin *aes*, German *Eisen*, English *iron* and scores of other words in ancient and modern European languages. English *ore* is also akin to अयस्. It is used in high literature in North India, particularly in Hindi and Bengali. In South India its use is commoner: Malayalam, Telugu अयस्सु; Kannada अयस्; Tamil अयशु.

ताम्र cuprum.

It is an all-India word: Kashmiri, Shina त्राम्; Kumaoni तामो; Nepali ताम्र, तामो; Assamese ताम्; Bengali ताम्र, तामा; Oriya ताम्र, तम्बा; Hindi ताम्र, तांबा; Panjabi ताम्बा; Sindhi ट्रामो; Gujarati त्रांबुं, तांबुं, ताम्र; Marathi तांबें, ताम्र; Malayalam ताम्रकं, ताम्रं; Kannada ताम्र, ताम्रं; Telugu ताम्रमु; Tamil तामिरम्, ताम्बिरम्; Singhalese तम्ब.

त्रपु stannum.

Like अयस्, ताम्र, रजत and सीस, त्रपु is as old as the Veda. It is derived from √ त्रप् to be shy, on account of its low melting point. It is still used in South India : Malayalam and Kannada त्रपु; Telugu त्रपुवु.

नेपाली arsenic.

नेपाली or Suśruta's नेपालज is a most important word for a historical economic geography of the world in general and India in particular. नेपाली or नेपालज 'produced in Nepal' is originally red arsenic, which is one of the chief sources of the element arsenic. We have specialized the word for arsenic, the element. For arsenic trioxide, which is a deadly poison, the modern languages of India use more than one word, and in common, non-scientific usage these can be retained.

पारद hydrargyrum.

पारद is an all-India word: Panjabi पारा; Bengali, Oriya, Hindi, Marathi पारद, पारा; Sindhi, Nepali पारो; Gujarati पारद, पारो; Malayalam पारतम्; Kannada पारद; Telugu पारदमु; Tamil पारदम्.

रजत argentum.

From रजत are derived Greek *argyros*, Latin *argentum*, Old Irish *argat*, etc. रजत is still widely used in India, although there are other words as well. Hindi, Bengali, Gujarati, Marathi, Oriya, Kannada रजत; Malayalam रजतं; Telugu रजतमु; Tamil इरशिदम्.

शुल्बारि sulphur.

शुल्बारि is the parent of Latin *sulphur, sulpur, sulfur*. This word has been borrowed from Latin by European languages. It is only in Sanskrit that it has a significance 'enemy of copper'.

Another common word for sulphur in India is गन्ध, गन्धक. In our terminology we have used गन्ध for thio and for its derivatives and compounds.

सीस plumbum.

सीस is an all-India word: Nepali सिसो; Kumaoni सीसो; Bengali सीस, सिसा; Oriya सीसा, सीसक; Hindi सीस, सीसा; Panjabi सीसा; Sindhi सीहो; Gujarati सीसुं; Marathi शिसें; Malayalam सीसं, सीसकं; Kannada सीस; Telugu सीसमु; Tamil शीशम्.

स्वर्ण aurum.

स्वर्ण is an all-India word: Kashmiri स्वन्; Western Pahari (Bhadrawahi) सुन्नो; Kumaoni सुनो; Bengali, Hindi स्वर्ण, सोना; Oriya सुवर्ण्ण, सुना; Panjabi, Lahndi सोना; Sindhi सोनु; Gujarati सुवर्ण, सोनुँ; Marathi सुवर्ण, सोनें; Malayalam स्वर्ण्णं; Kannada स्वर्णं; Telugu स्वर्णमु; Tamil शुवर्णम्, शोन्नम्; Singhalese सुवन्.

II

Fourteen ancient names of substances have been made the basis of forming such element names as are closely connected therewith:

अंगार (charcoal) **yields प्रांगार** [प्र उत्कर्ष] **carbon** [from Latin *carbo* coal, charcoal].

Cf. German *Kohlen-stoff*, Russian *ugle-rod*, Finnish *hiili*, Bengali विशुद्ध अंगार, Kannada and Malayalam अंगार, इंगाल. Similarly Japanese 炭素 *tan-so* charcoal-pure. It would not be out of place here to point out that Lithuanian *angli-s*, Russian *ugolj*, German *Kohle*, English *coal*, etc., are genetically related to Sanskrit अंगार.

अंगार is an all-India word: Kafiri (Ashkun) अङा; Dardic (Khovar) अङ्गार्, (Torwali) अङ्गा; Shina अङ्गार्; Nepali अङ्गार; Hindi, Bengali, Oriya, Kannada अङ्गार; Panjabi अंगार्; Sindhi अङरु; Gujarati अंगार, अंगारो; Marathi अंगार, अंगारा; Malayalam, Tamil अंगारम्; Telugu अङ्गारमु; Singhalese अंगुरु.

कुप्य (base metal, zinc) **yields कुप्यातु** [कुप्य + धातु] [from German Zink, of unknown origin].

Cf. 亜鉛 Japanese *a-en*, next-to-lead. कुप्य is **zinc** used in High Bengali, Kannada and Malayalam.

क्षार (soda) **yields क्षारातु** [क्षार+धातु] **sodium** [New Latin, from *soda*].

The word क्षार is universally used in India, both in its pure form as well as in a slightly modified form: Sindhi खारु; Kashmiri, Panjabi, Lahndi, Assamese, etc. खार; Hindi, Nepali, Gujarati, Marathi, Oriya क्षार, खार; Bengali क्षार; Kannada क्षार, कार; Tamil कारम्; Telugu क्षारमु, कारमु; Malayalam कारं, क्षारं; European Gypsy छार् 'ashes'.

गोमेद (zircon) **yields गोमेदातु** [गोमेद+धातु] **zirconium** [from *zircon*].

गोमेद is an all-India word: Hindi, Bengali, Gujarati गोमेद; Malayalam, Tamil गोमेदकम्; Kannada गोमेदक; Telugu गोमेधिकमु.

Hafnium resembles the previous element, zirconium, closely and is hence named **गावातु** [गाव from गो(मेद) related to go(meda) +धातु].

चूर्ण (calcis, lime) **yields चूर्णातु** [चूर्ण+धातु] **calcium** [Latin *calx, calcis* lime].

Almost all languages of India and Ceylon, from Dardic in the extreme North-West up to Singhalese in Ceylon, derive their words for lime from Sanskrit चूर्ण, e.g., Hindi, Panjabi, Lahndi चूना; Nepali चुन्; Bengali चूर्ण, चुन; Marathi चूर्ण, चुना; Sindhi चुनु; Gujarati चुनो; Assamese सुन्; Oriya चूर्ण्ण, चून; Telugu सुन्नमु; Kannada चूर्णं, सुण्ण; Tamil शुण्णाम्बु, शुण्णम्; Malayalam चूर्ण्णं; Singhalese हुणु.

टंकण (borax) **yields टांकण boron** [from *borax*].

Cf. 硼素 Japanese *ho-so*, borax-pure.

टंकण is widely used. It is also called टंक or टंकणक्षार. Hindi, Kannada टंकण; Bengali टंकण, टंक; Gujarati टंकण-खार; Marathi टंकण, टांकणखार; Sindhi कंगड-कारु (cf. Sanskrit टंगर); Malayalam टंकणं; Telugu टंकणमु. Borax was exported

from India to far-off lands in the East as well as in the West. In the Malay Peninsula it is still called *tingkal.* Persian and Arabic show *tankar, tinkar, al-tinkar.* The word reached England as early as 1635 A.D., when it is found spelt *tyncall*; other spellings of the word are *tinkal, tincal, tinkar, tincar.*

रूप (silver) **yields रूपक** [nickel being nearly silver-white] **nickel** [abbreviated from German *Kupfer-nickel* copper-demon].

रूप or रूप्य is an all-India word: European Gypsy, Shina, Assamese रुप्; Dardic (Kalasha) रूव्र, (Gawarbati) रुप्; Kashmiri र्वैफ्; Western Pahari (Poguli) रूप्प्; Bengali रूप्य, रुपा, रूपा, रौप्य; Oriya रुपा; Hindi रूप; Panjabi रुंपा; Sindhi रुपो; Gujarati रूपुं; Marathi रुपें, रूप्य; Kannada रूप्य; Malayalam रूप्यं; Telugu रूप्यमु; Tamil उरूप्पियम्. It is well-known through 'rupee' the silver coin of India.

लवण (salt) **yields लावणी** [लावण related to salt + -ई -ine; a rare element related to the halogens, halo- 'salt' लवण-] **alabamine** [from *Alabama,* a State in U. S. A. + *-ine*].

लवण is one of the commonest Indian words: European and Syrian Gypsy लोन्; Armenian Gypsy नोल्; Dardic (Tirahi, Pashai, Kalasha) लोन्; Kashmiri नून्; Western Pahari (Cameali) लुण्; Kumaoni नूण्; Nepali, Bengali लवण, नुन्; Oriya लवण, लुण, नुण; Hindi लवण, लोन्, लून्, नोन्, नून्; Panjabi लूण्, नूण्; Sindhi लूणु; Gujarati लवण, लुण; Marathi, Kannada लवण; Malayalam लवणं; Telugu लवणमु; Tamil इलवणम्; Singhalese लुणु.

लोह (iron) **yields लोहक** [so named on account of its resemblance to iron] **manganese** [from Italian *manganese* corrupted from Mid-Latin *magnesia,* from Greek *he Magnesia lithos,* properly the stone of the city of Magnesia, loadstone].

लोह is an all-India word: Nepali, Western Pahari (Curahi, Bhateali, Cameali), Panjabi, Lahndi लोहा; Kumaoni लुवा; Assamese लो; Bengali, Hindi लोह, लोहा; Oriya लौह, लुहा; Sindhi लोहु; Gujarati, Marathi लोह; Malayalam लोहं; Kannada लोह; Telugu लोहमु; Tamil उलोगम् 'metal'; Singhalese लोहो, लो 'metal'.

वंग (tin) **yields वंगक** [being of tin-white metallic lustre] **tellurium** [from Latin *telluris* the earth].

वंग is used in Hindi, Bengali, Marathi, Oriya, Kannada, Telugu (वंगमु), Tamil and Malayalam (वंगम्). The English word *bangle* is Hindi *bangri* which is from वंग.

वैडूर्य (beryl) **yields विडूर beryllium** [from beryl].

वैडूर्य is also called वैदूर्य, विडूरज, विदूरज—विडूरे भवं = वैडूर्यं, विडूरे जायते = विडूरजं. वैडूर्य 'beryl' is a silicate of beryllium and aluminium $Be_3Al_3(SiO_3)_6$ वि$_3$स्फ$_3$(सै ज$_3$)$_6$.

वैडूर्य, Prakrit वेलूरिय has been borrowed from India by the major cultural languages of the world: Chinese *pi-liu-li* (abbreviated *pi-liu* or *liu-li*), Arabic and Persian *bullur*, Greek *berullos*, Latin *beryllus*, Old French *beryl, beril*, English *beryl*. Cf. D. Junius Juvenalis, a Latin poet of the 1st cent. A.D.: "A precious stone, of a sea-green colour, *found in India.*" In China, Persia, Arabia the word was applied also to crystal, whence Mediaeval Latin *berillus* 'an eyeglass or spectacles', whence German *Brille* and Dutch *bril* 'spectacles'. English *brilliant* and *brilliance* are from the same source.

वैडूर्य being the name of a precious stone is used in high literature more than in the common language: Hindi, Bengali, Oriya वैडूर्य; Malayalam वैडूर्यं; Kannada, Marathi वैडूर्य; Telugu वैडूर्यमु; Tamil वैडूरियम्.

सिकता (sand) **yields सैकता** [सैकत related to sand + -आ -on; sand is impure silica] **silicon** [from Latin *silicis* a flint].

Silicon is also known as silicium (German *Silizium*), though it is a non-metallic element. Germans have their own name also *Kiesel-stoff* (*Kiesel-erde* silica), while the Russians call it *kremnij.*

सिकता is used in Hindi, Bengali, Gujarati, Marathi, Oriya, Kannada (सिकत, सिकते), Malayalam and Telugu (सिकत).

सिकता (sand) **also yields सिकातु** [सिकता + धातु; it resembles silicon in some respects, and was formerly termed *eka-silicon*] **germanium** [from Latin *Germania* Germany].

सिक्ष्य (glass or crystal) **yields सिक्ष्यातु** [सिक्ष्य + धातु it is crystalline in structure. Its salts are used in making highly refractive glass] **thallium** [from Greek *thallos* a young shoot].

स्फटी (alum) **yields स्फट्यातु** [स्फटी + धातु] **aluminium** [from Latin *alumen* alum].

स्फटी, स्फटिका, स्फटिकारि are all used as synonyms and denote 'alum'. They are used all over India: Nepali फड्किरि; Bengali स्फटिक, फटिक; Hindi स्फटी, फट्करी, फिट्किरी Panjabi फट्करी; Gujarati फट्कडी; Marathi स्फटी, फटकी; Oriya

स्फटिकारि, Malayalam स्फटिकं; Kannada स्फटिके; Telugu स्फटिक.

III

जारण signifying 'oxidizing of metals' has been used in the Indian alchemic literature. Hence has been derived our word for oxygen जारक. The common Hindi word for rust जर and जरना 'to rust', are from the Sanskrit √ जॄ, जरण, जारण.

Oxygen is adapted from French *oxygène*, intended to mean 'acidifying (principle),' *principe acidifiant* (Lavoisier). It is derived from Greek *oxus* sharp + *-gen* producing. Lavoisier's original term, proposed in 1777, was *principe oxygine*, changed 1785-6 to *principe oxygène;* thence in 1786 *oxygène* as substantive, spelt in *Nomenclature* of 1787 *oxigéne;* admitted in *Dict. Acad.* 1835 as *oxygène.* Lavoisier held it to be the essential principle in the formation of acids. This idea has been followed up in Japanese 酸素 *san-so* acid-pure, German *Sauerstoff* and Russian *kislo-rod.* Soon after it was felt that oxygen was not an appropriate term: "Opponents particularly object, that the base of vital air does not deserve the title of oxygen, as many combinations of it are far from being acids." Med. Jrnl. I. 373 (year 1799).

IV

Hydro-gen appears in our terminology in its Indian form उद-जन.

Greek *hudro,* Latin *unda,* English *wet, water,* German *Wasser,* Russian *voda,* and similar words in European languages are from Sanskrit √उद्, √उन्द्, उद. Greek *-genes* born, is Sanskrit √जन्. Hydrogen is so called because water is generated by its combustion. Cf. German *Wasser-stoff,* Russian *vodo-rod,* Japanese 水素 *sui-so* water-pure.

उद् or उदक is an all-India word: Dardic (Tirahi) उवा. (Kalasha) उक्, (Garvi, Torwali) ऊ; Hindi, Marathi उदक; Bengali, Gujarati उद, उदक; Tamil उदम्; Malayalam उदकम्; Telugu उदकमु; Kannada, Singhalese उद.

Phos-phorus is again a Greek word which has its exact literary equivalent in Indian भास्वर. Greek *phos* is Sanskrit भास् 'light' and *-phorus* is Sanskrit -भर (to which is also akin English *bear*). Thus भास्-भर would be the exact counterpart, but भास्वर is better sounding, yields the same sense and has been in use since times immemorial. The Telugu people have already used it (भास्वरमु) for phosphorus (vide P. Shankaranarayana, An English-Telugu Dictionary, Madras, 1928).

भास्वर 'shining, bright' is an all-India word: Hindi, Marathi, Bengali, Oriya भास्वर; Malayalam भासुरं; Telugu भास्वरमु.

V

Five other words of Greek extraction, argon, bromine, chromium, iodine and krypton, have been allowed to retain their original connotation in Indian words:

Argon [Greek *argon,* neuter of *argos* inactive, from *a-* not + *ergon* work]—**मन्दाति** [मन्द slow, indifferent + वाति gas].

So named on account of its inertness. No compounds of it are known.

मन्द is an all-India word: Kashmiri मोन्दु; Hindi मन्द, मांद; Sindhi मन्द्रो; Bengali, Gujarati, Marathi, Oriya, Kannada मन्द; Tamil, Malayalam मन्दम्; Telugu मंदमु; Singhalese मन्द 'small'.

Bromine [from Greek *bromos* bad smell + *-ine*]—**दुराघ्री** [दुर् bad + आ √ घ्रा to smell at + -ई -ine].

Bromine emits an irritating vapour of disagreeable odour. Cf. Japanese 臭素 *shu-so* stench-pure.

Chromium [from Greek *chroma* colour]—**वर्णातु** [वर्ण colour + धातु].

So called from the varied colours of its compounds.

वर्ण is an all-India word: Hindi, Bengali, Gujarati, Marathi, Kannada वर्ण; Oriya बर्ण्ण; Tamil वरुणम्; Telugu वर्णमु; Malayalam वण्णं.

Iodine [from Greek *iodes* violet-like + *-ine*]—**जंबुकी** [जम्बुक having the colour of the rose-apple fruit + -ई -ine].

So called from the colour of its vapour.

जम्बु is an all-India word: Hindi जम्बु, जामुन; Nepali जामु; Assamese ज़ामु; Bengali जम्बु, जाम; Oriya जम्बु, जामु; Panjabi जम्मू; Sindhi जामूँ; Gujarati जंबु, जांबु; Marathi जंबु, जांब; Tamil, Kannada, Malayalam जम्बु; Telugu जम्बुवु; Singhalese दम्ब.

Krypton [Greek *krupton,* neuter of *kruptos* hidden]—**लीनाति** [लीन hidden + वाति gas].

It is one of the inert gases occurring in air (one volume in about a million) and in gases from hot springs.

लीन is an all-India word: Hindi, Bengali, Nepali, Gujarati, Marathi, Oriya, Kannada लीन; Telugu लीनमु; Malayalam लीनं. Tamil has the cognate इलयम्.

VI

Fluorine, indium, radium and radon are of Latin origin. Their translations are very close:

Fluorine [from Latin *fluere* to flow, whence fluorite, which is one of the sources of fluorine]—**तरस्विनी** [तरस्विन् quick, violent, energetic + -ई -ine].

Fluorine is the most active element known. It is active even at very low temperature. It cannot be prepared or kept in vessels of glass which it attacks freely.

तरस्विन् is found in several languages of India: Hindi तरस्वी; Bengali तरस्विन्; Telugu तरस्वि 'an express, a courier'; Malayalam तरस्वि 'an express, a runner', तरस्सु 'velocity, speed'; Kannada तरस्वि 'swift'.

Indium [from Latin *ind*icum 'indigo' + *-ium*]—**नैलातु** [नैल (from नीली indigo)+धातु].

It has two characteristic indigo-blue lines in its spectrum.

नीली or नील 'indigo' is an all-India word: Panjabi, Hindi, Bengali नील; Sindhi नीरु; Nepali, Assamese निल्; Oriya नील, नीली; Gujarati नील 'dark blue'; Marathi नीळ; Tamil नील्, नीलम्; Telugu, Kannada, Malayalam नीलि.

Radium [from Latin *radius* ray]—**तेजातु** [तेजस् light, energy + धातु].

तेजस् is an all-India word: Hindi, Bengali, Nepali, Gujarati, Marathi, Oriya तेज; Tamil तेशु; Kannada तेजस्; Telugu, Malayalam तेजस्सु.

Radon [*radium* + *-on,* as in *argon*]—**तैजसाति** [तैजस (from तेजस् in तेजातु radium)+वाति gas].

It is a gaseous element resembling argon but radioactive.

VII

Some names have been derived from the names of other elements, by adding prefixes to them.

Proto-actinium [from Greek *proto-* first + *actinium*]—**प्रैजातु** [प्र (as in प्रपितामह)+एजातु actinium].

It is a radio-element which by disintegration yields actinium.

Prefix प्र is used extensively in the Aryan and Dravidian languages of India and Ceylon.

The sixteen rare earth metals have been given a special suffix -ला, abridged from विरला (मृद्) 'rare (earth)'. The full form विरला has however been retained in two words:

Europium [*Europe*+*-ium*]—**किंविरला** [किं what kind of + विरला (मृद्); cf. किं-नर, किं-शुक, किं-कराल].

So named because nothing much about europium is known.

किं as the first member of a compound is found used all over India: Hindi किंकर, किंकर्तव्य-विमूढ, किंचित्, किंतु; किंपुरुष, किंवदन्ती, किंवा; Bengali किंकर्त्तव्य, किंवदन्ती, किंवा, किङ्कर, किञ्चित्, किन्तु, किन्नर, किम्पुरुष, किम्भूतकिमाकार; Marathi किं, किमर्थ, किंनिमित्त, किंकर, किंचित्, किंचिद्दान, किंचिज्ज्ञ, किंचिज्ज्ञान, किंतु, . किन्नर, किन्निमित्त, किंबहुना, किमपि, किमर्थ, किंवा; Gujarati किंवा, किङ्कर, किङ्करी, किञ्चित्, किन्तु, किन्नर, किन्नरी; Oriya किङ्कर, किङ्कर्त्तव्यविमूढ, किञ्चित्, किञ्चिन्मात्र, किन्तु, किन्नर, किम्बा; Telugu किंकरत्वमु, किंकरि, किंकरुडु, किञ्चित्तु, किंपुरुषमु, किंपुरुषुडु, किंवदंति, किन्नर, किन्नरेशुडु; Tamil किङ्करर्, किञ्चनन् or किञ्चन्, किञ्चितम् or किञ्चित्तु, किञ्चित्तुवम्, किम्पुरुडम्, किम्पुरुडखण्डम्, किम्पुरुडर्, Kannada किं, किंवदन्ति, किंवार्ते, किंकर, किंकरत्व, किंकरि, किंकरे किंकुर्वाणते, किंचन, किंचित्, किंचित्प्रौढे, किंचिद्भूतकाल, किन्नर, किन्नरपति, किन्नरि, किन्नरिक्रिये, किन्नरेश, किन्नरेश्वर, किम्पच, किम्पचान, किम्पाक, किम्पुरुष; Malayalam किङ्करन्, किङ्किरि, किञ्च, किञ्चन, किञ्चनन्, किञ्चि(त्)ल्, किन्तु, किन्देवन् 'atheist', किन्नरप्पेट्टि 'music box', किन्नरि, किन्नरेशन्, किन्नु, किं, किमपि, किमु, किमुत, किम्पचं, किम्पुरुषन्, किंवदन्ति, किंवा, किंक्षणन्.

विरल is an all-India word: Hindi विरल, विरला; Bengali, Oriya, Kannada विरल; Nepali विरल्, बिरल्; Gujarati विरल, विरलुं; Marathi विरल, विरळ; Telugu विरळमु; Malayalam विरळं.

Illinium=florentium [from *Illinois,* a university in U.S.A. + *-ium.* Similarly *florentium* is from the name of the city Florence (Latin *Florentia*)]—**पिविरला** [अपि (contracted to पि) a variety of+विरला (मृद्)].

Terbium [from Yt*terby* in Sweden]—**इद्भृशला** which is composed of इद् (indeed, a variety of, as in इद्वत्सर) and भृशला yttrium.

Molybdenum [from Greek *molubdos* lead]—**संवर्णातु** [सं similar + वर्णातु chromium].

Molybdenum is a metallic element of the chromium group.

VIII

The colour of the element, its flame (its own or of the test flame), its vapours, lines in the spectrum, its salts, oxides or compounds, has served as the basis for the following names:

A. COLOUR OF THE ELEMENT.

आपीतला [आपीत pale yellow + -ला]—**neodymium** [Greek *neo-* new + *didumos* twin + *-ium*. Didymium was formerly supposed to be an element; it has been separated into the elements neodymium and praseodymium].

It is so named from its yellow tinge.

पीत is an all-India word: Hindi, Bengali, Oriya, Gujarati, Marathi, Kannada पीत; Telugu पीतवर्णमु; Tamil, Malayalam पीतम्. Prefix आ is used all over India.

धूसरला [धूसर grey + -ला]— **samarium** (after Col. *Samarski*, a Russian mine official).

It is a pale-grey rare metallic element.

धूसर is an all-India word: Hindi धूसर, धूसरा; Bengali, Gujarati, Marathi, Oriya धूसर; Nepali धुस्रो; Assamese धुहर; Tamil तूशरम्; Telugu धूसरमु; Kannada धूसर, दूसर; Malayalam धूसरं.

B. COLOUR OF THE FLAME.

मेचाग्नि [मेच blue + अग्नि fire]—**selenium** [from Greek *selene* the moon; so called from its resemblance to *tellurium* (Latin *tellus* the earth)].

It burns in air with a bluish flame.

मेचक is a word of high literature: Hindi, Kannada मेचक; Telugu मेचकमु; Malayalam मेचकं.

अग्नि is an all-India word: European Gypsy यग; Syrian Gypsy अगि; Western Pahari (Pangwali) अग, Nepali अग्नि, आगो; Kumaoni आगो; Hindi, Gujarati, Marathi अग्नि, आग; Assamese आग; Panjabi, Lahndi अग्ग; Sindhi आगि; Bengali अग्नि, आगुन; Oriya, Malayalam अग्नि; Telugu, Kannada अग्नि, अग्गि; Singhalese अग.

शोणातु [शोण crimson + धातु]—**strontium** [from *Strontian*, in Argyll Co., Scotland].

Its compounds colour the test flame crimson.

शोण is an all-India word: Hindi, Bengali, Kannada शोण; Marathi शोणित 'blood-coloured'; Tamil, Malayalam शोणम्; Telugu शोणमु.

हर्यातु [हरि green + धातु]—**barium** [from Greek *barus* heavy].

It burns with a brilliant greenish flame when heated in air or oxygen.

हरि or हरित is an all-India word: Dardic (Kalasha) हरिलेक्; Hindi हरा, हरित; Bengali, Kannada हरि, हरित्, हरित; Panjabi हरा; Sindhi हर्यो; Gujarati हरित, हरुँ, हर्युं; Marathi हरित; Oriya हरित्; Tamil अरि; Telugu हरितमु; Malayalam हरि.

C. COLOUR OF VAPOURS.

जम्बुकी See **iodine**, p. 123b.

D. COLOUR OF LINES IN THE SPECTRUM.

नैलातु See **indium**, p. 124a.

E. COLOUR OF SALTS.

रक्तला [रक्त red + -ला]—**erbium** [from Ytt*erby* in Sweden, where gadolinite is found].

Its salts are reddish.

रक्त is an all-India word: Hindi, Marathi रक्त, राता; Kumaoni, Nepali रातो; Assamese रातुल; Panjabi, Lahndi रत्ता; Sindhi रतो; Gujarati रक्त, रातुँ; Bengali रक्त; Oriya रक्तवर्ण; Tamil इरत्तम्; Telugu रक्तमु; Kannada रक्त, रकुत; Malayalam रक्तं; Singhalese रत्.

श्यामला [श्याम green + -ला]—**praseodymium** [from Greek *prasios* of a leek-green + di*dymium* (Greek *didumos* twin)].

It is so called from the green colour of its salts.

श्याम is an all-India word: Hindi, Bengali, Nepali, Gujarati, Marathi, Oriya श्याम; Telugu श्याममु; Kannada श्याम, शाम, साम; Malayalam श्यामं; Singhalese साम्.

F. COLOUR OF OXIDES.

निर्वर्णला [निर्वर्ण colourless + -ला]—**lutecium** [from Latin *Lutetia* a town in Gaul, now Paris].

Its oxide is colourless.

Prefix निर् is used all over India. For वर्ण see वर्णातु.

पांडुला [पांडु pale-yellow + -ला]—**holmium** [from *Holmia*, Latinized form of Stockholm].

It forms a pale-yellow oxide, holmia, Ho_2O_3, and yellow or orange salts.

पाण्डु is an all-India word: Hindi, Bengali, Gujarati, Marathi, Oriya, Tamil, Kannada, Malayalam पाण्डु; Telugu पाण्डुवु.

श्याहरिला [श्याहरि greenish + -ला]—**thulium** [from

Greek *Thule*, the northern-most part of the habitable world].

Its oxide is a greenish white powder.

The use of the prefixes वि and आ extends all over India. For हरि 'green' see हर्यातु, p.125b.

श्वेतला [श्वेत white + -ला]—**ytterbium** [from *Ytterby* in Sweden].

Its oxide is a heavy white powder.

श्वेत is an all-India word: Shina (Kohistani) श्यो; Nepali सेतो; Hindi, Bengali, Gujarati, Marathi, Oriya श्वेत; Tamil शुवेतम्; Telugu श्वेतमुखुडु 'a person with a white skin'; Kannada श्वेत, सेत; Malayalam श्वेतं; Singhalese से.

G. COLOUR OF COMPOUNDS.

वर्णातु See **chromium**, p.123b.

IX

The bases for giving names to the rest of the elements are as follows:

A. BRILLIANCE.

काशातु [काश brilliance+धातु; from its brilliant lustre]—**columbium**=**niobium** [from *Columbia*, the United States. Niobium is a later name, from Greek *Niobe*, the daughter of Tantalus and wife of Amphion, King of Thebes].

आ-काश, प्र-काश, etc. are all-India words.

रोचातु [रोच bright+धातु]—**vanadium** [from Old Norse *Vanadis*, a name of the goddess Freya].

It is a bright grey metal which appears as lustrous, silver-white crystals under the microscope.

Derivatives of √ रुच् in the senses of 'to shine, to be splendid; to be agreeable to, please' are widely used throughout India: Bashgali रुच् 'light, illumination' (Bashgali Dictionary by Sten Konow, p. 242); Hindi रुक्म or रुकुम, रुच, रुचि, रुचना, रुचा, रुचिकर, रुचिकारक, रुचित, रुचिर, रुचिराई, रोचक, रोचकता, रोचन, रोचिस्, रोचिष्णु; Bengali रुचा, रुचि, रुचिकर, रुचिर, रुच्य, रुचिकारक, रोचक, रोच्य; Gujarati रुचक, रुचिकर, रुचवुं, रुचि, रुचिर, रोचक, रोचन; Marathi रुचणें, रुचि, रुचिकर, रुचकर, रुचीक, रुचिर; Oriya रुचि, रुचिकर, रुचिबा, रुचिर, रोचक; Kannada रुक्म, रुक्मकारक 'goldsmith', रुच्, रुचक, रुचि, रुचिक, रुचिकर, रुचिकार, रुचित्व, रुचिर, रुचिसु, रुच्य, रोचक, रोचन, रोचमान, रोचि=रोचिस्, रोचिष्णु; Telugu रुक्ममु, रुचकमु, रुचि, रुचिगल, रुचिययिन, रुचिरमु, रुच्यमु, रोचनमु, रोचमानमु, रोचिष्णुवु, रोचिस्सु; Tamil उरुक्कुमम्, उरुचि; Malayalam रुक्मं or रुग्मं, रुचि, रुचिकरं, रुचिक्कुक, रुचितं, रुचिरं, रुच्यं, रोचकं, रोचनं, रोचितं, रोचस्सु or रोचिस्सु.

मृज्यातु [मृज्य polishable+धातु; √मृज् to polish]—**cadmium** [from Greek *kadmia (ge)* Cadmean (earth) + *-ium*].

Cadmium is capable of a high polish.

√ मृज् is used all over India: Hindi माँजना, मार्जन; Bengali माज्जन, माजा; Gujarati मार्जन, माजवुं, मांजवुं; Nepali माज्नु, माँज्नु; Oriya मार्ज्जन, माज्जना, माजिबा; Panjabi माँज्णा, Sindhi माञणु; Marathi, Kannada मार्जन; Tamil मार्च्चनम्; Telugu मार्जनमु; Malayalam मार्ज्जनं; Singhalese मदिनु 'to polish'.

भ्राजातु [√भ्राज् to shine + धातु]—**magnesium** [from Greek *he Magnesia lithos*, properly the stone of the city of Magnesia, loadstone+*-ium*].

It burns with the production of a dazzling strongly actinic light (magnesium light).

√ भ्राज् is a word of high literature: Hindi भ्राजमान; Telugu भ्राजितमु; Kannada भ्राज्, भ्राजि; Malayalam भ्राजिष्णु.

B. BURNING.

दहातु [√ दह् to burn+धातु]—**potassium** [from French *potasse*+*-ium*].

It oxidizes rapidly in air, and is hence kept under kerosene or other hydrocarbon liquid.

√ दह् or दहन is an all-India word: Hindi दहन, दहना; Bengali दहन, दहा; Assamese दहिब; Oriya दहन, दहिबा; Panjabi दहिणा; Sindhi डहणु; Gujarati दहवुं, दहन; Marathi दहन, दाहणें; Tamil तगम्; Telugu दहनमु; Kannada दहन; Malayalam दहनं; Singhalese दहन्.

दीपातु [√दीप् to blaze, to flare+धातु]—**rubidium** [from Latin *rubidus* red; so named from its two prominent red lines].

It inflames spontaneously in air.

Derivatives of √दीप् are used all over India: Hindi दीप, दीपक, दीपना, दीपित, दीप्त; Bengali दीप 'lamp', दीपक, दीपन, दीपित, दीप्त, दीप्ति, दीप्यमान; Gujarati दीप or दीपक 'a lamp, a light, kindling, inflaming', दीपवुं or दीपावुं or दिपवुं 'to shine', दीपिका 'a lampstand, a small lamp', दीप्त 'kindled, blazing, luminous', दीप्ति 'light, brilliancy, illumination'; Marathi दीप 'lamp', दीप्त 'kindled, blazing', दीप्ति 'light, lustre'; Oriya दीप 'lamp', दीपिका 'a lamp, a light', दीप्ति 'light, brilliancy'; Tamil दीपकम् or दीवकम् 'lighted lamp, luminousness', दीपम् 'a lamp'; Telugu दीपकमु 'kindling, inflaming, illuminating', दीपमु 'a light, lamp', दीप्तमु 'lighted, illuminated', दीप्ति 'light, lustre, brilliance'; Kannada दीप or दीव 'a lamp, a light', दीपक 'kindling, illuminating',

दीपन 'kindling', दीप्त 'inflamed, kindled, blazing, radiant', दीप्ति 'brilliancy', दीप्त 'shining, brilliant, luminous'; Malayalam दीपकं, दीपं 'a lamp', दीपिक 'a lamp', दीपिक्कुक 'to shine, to blaze', दीपितं 'lighted', दीप्तं 'radiant', दीप्ति 'blaze, brilliancy', दीप्यमानं 'shining'.

C. MELTING.

चण्डातु [चण्ड fierce, said of fire or sun + धातु]—**tungsten** [from Swedish *tung* heavy + *sten* stone].

It has the highest melting point of any of the metals (melting at about 3370°C.).

चण्ड is an all-India word: Hindi, Bengali, Gujarati, Marathi, Oriya, Kannada चण्ड; Tamil चण्डम्; Telugu चण्डमु.

द्रवातु [द्रव melting + धातु]—**gallium** [probably from Latin *Gallia* Gaul, France].

It is remarkable for its low melting point (29.7° C.).

द्रव is an all-India word: Hindi, Bengali, Gujarati, Marathi, Oriya, Kannada द्रव; Tamil तिरवम्; Telugu द्रवमु; Malayalam द्रवं.

D. OXIDIZATION.

जारक See जारण, p. 123a.

सुजारला [सु easy + जारण oxidization + -*ला*] — **lanthanum** [from Greek *lanthanein* to be concealed].

Metallic lanthanum is easily oxidizable.

सु is an all-India prefix.

E. RESISTANCE TO ACIDS.

सहातु [√सह् to resist + धातु; from its high resistance to acids]—**tantalum** [from Greek mythology *Tantalos* a king; in reference to difficulties met in isolating it].

√सह् is used all over India: Kashmiri सहुन्; Kumaoni सहणो; Hindi सहन, सहना; Bengali सहन, सहा; Oriya सहन, सहिबा; Panjabi सहिणा; Sindhi सहणु; Gujarati सहन, सहवुं; Marathi सहन, साहणें; Tamil शगनम्; Telugu सहनमु; Kannada सह, सहन; Malayalam सह.

F. INSOLUBILITY IN ACIDS.

नक्षरातु [न not + √क्षर् to melt, to solve + धातु]—**ruthenium** [from Mid-Latin *Ruthenia* Russia].

Ruthenium is very infusible and almost insoluble in acids.

न is an all-India word; European, Armenian and Syrian Gypsy, Kafiri (Ashkun), Dardic (Tirahi, Pashai, Garvi, Torwali), Shina (Kohistani), Hindi, Bengali, Gujarati, Marathi, Kumaoni, Assamese, Oriya, Sindhi, Tamil, Kannada न; Kashmiri, Panjabi, Lahndi, Marathi, Singhalese ना.

√क्षर् is widely used: Hindi, Bengali, Oriya क्षरण; Marathi क्षर, क्षरणें; Gujarati, Kannada क्षर; Malayalam क्षरणं. The root is still better known through the word अ-क्षर.

नाम्लातु [न not + अम्ल (क्षरण) acid (dissolving) + धातु]—**rhodium** [from Greek *rhodon* rose].

It is insoluble in acids.

अम्ल is an all-India word: Hindi, Bengali, Marathi, Oriya, Kannada अम्ल; Nepali अमिलो; Telugu अम्लमु; Malayalam अम्लं.

G. NOBILITY.

महातु [महा great, noble + धातु]—**platinum** [from Spanish *platina*, from *plata* silver, originally a thin plate of metal].

Platinum is the best among the noble metals. Cf. 白金 Japanese *hak-kin* white-metal.

महा is one of the commonest words in India, either as the first member of a compound or as an independent word: Hindi, Bengali, Gujarati, Marathi, Nepali, Oriya, Tamil, Malayalam महा; Telugu महा (in compounds only, e.g., महाधनमु gold, महा-देवि, महा-जन); Kannada महा, मा.

H. ELECTROPOSITIVITY.

द्युतातु [(वि)द्युत् electricity + धातु]—**cesium** [from Latin *caesius* bluish grey].

It is the most electro-positive of all the elements.

विद्युत् is an all-India word: Hindi विद्युत्, बिजुली, बिजली; Bengali विद्युत्, बिजली, बिजुरि; Nepali विद्युत्, बिजुलि; Assamese बिज़ुलि; Oriya विद्युत्, बिजुलि; Panjabi बिज्ज, बिज्ली; Lahndi विज्ज्, विज्ली; Sindhi विजु; Gujarati विद्युत्, वीज, विजळी; Marathi विद्युत्, वीज; Telugu, Malayalam विद्युत्त; Kannada विद्युत्, विद्युत्त; Singhalese विदु, विदुलिय.

I. MAGNETIC QUALITY.

चुम्बला [चुम्बक a loadstone, a magnet + -ला]—**dysprosium** [from Greek *dus-prositos* hard to get at].

It is the most magnetic substance known.

चुम्बक is an all-India word: Hindi, Bengali, Gujarati, Marathi, Nepali, Oriya, Kannada, Malayalam चुम्बक; Tamil चुम्बकम्.

J. RADIOACTIVITY.

एजातु [from √एज् to shake, to shine + धातु]—**actinium**

[from Greek *aktinos* ray].

Actinium is a radio-active element. From it is derived proto-actinium प्रैजातु.

किरणातु [किरण ray + धातु]—**uranium** [from *Uranus* the planet].

It is a radio-active element.

किरण is an all-India word: Hindi, Bengali, Gujarati, Marathi, Nepali, Oriya, Kannada किरण; Telugu किरणमु; Tamil, Malayalam किरणम्.

तेजातु See **radium**, p. 124a.

तैजसाति **radon** = **niton** [from Latin *nitere* to shine + *-on* as in *neon*; so called because it glows in the dark] See **radon**, p. 124a.

K. DISINTEGRATION.

ह्रसातु [√ ह्रस् to diminish + धातु]—**thorium** [from Old Norse *Thorr* the god of thunder].

It has been so named from its radio-active disintegration (with the emission of alpha, beta and gamma rays).

ह्रास is an all-India word: Hindi, Bengali, Nepali, Gujarati, Marathi, Oriya, Kannada ह्रास; Malayalam ह्रासं.

L. ACTIVITY.

चेष्टातु [चेष्टा activity + धातु]—**masurium** [from *Masuria*, region in East Prussia].

It is an active element.

चेष्टा is an all-India word: Hindi, Bengali, Nepali, Gujarati, Marathi, Oriya चेष्टा; Telugu, Malayalam चेष्ट; Kannada चेष्टे.

तरस्विनी See **fluorine**, p. 124a.

M. INERTNESS.

मन्दाति See **argon**, p. 123b.

शिथिराति [शिथिर slack + वाति gas]--**neon** [from Greek *neos* new].

Neon is an inert gaseous element.

शिथिल is an all-India word: Hindi, Bengali, Gujarati, Marathi, Oriya, Kannada शिथिल; Telugu शिथिलमु; Malayalam शिथिलं.

N. VOLATILENESS.

बाष्पातु [बाष्प vapour + धातु]--**rhenium** [from Latin *Rhenus* the river Rhine + *-ium*].

Its oxide is volatile.

बाष्प is an all-India word: Hindi, Gujarati बाष्प, बाफ; Kumaoni, Nepali बाफ; Kashmiri बाह; Oriya बाष्प, बाम्फ; Sindhi बाफ; Marathi बाष्प, वाफ; Bengali बाष्प, भाप; Kannada बाष्प; Telugu बाष्पमु; Malayalam बाष्पं.

O. HYDROLYSIS.

तोयातु [तोय water + धातु]—**polonium** [from *Polonia* Poland; so named from the nationality of Mme. Curie].

Compounds of polonium are readily hydrolyzed.

तोय is an all-India word: Hindi, Bengali, Gujarati, Marathi, Oriya, Kannada तोय; Tamil, Malayalam तोयम्; Telugu तोयमु.

P. OCCLUSION.

निचूषातु [नि √चूष् to suck in + धातु]— **palladium** [from the asteroid *Pallas*, from *Pallas*, the goddess].

Palladium has remarkable power of occluding (निचूषण) gases, absorbing nearly a thousand volumes of hydrogen.

Derivatives of √चूष् are used all over India: Hindi चूसना; Bengali चूषण, चोषा; Nepali चुस्नु; Kashmiri चहुन्; Kumaoni चुसणो; Assamese सोहिब; Oriya चूषिबा, चोषिबा, चोषण; Panjabi चूसणा; Sindhi चुहणु; Gujarati चुसवुं; Marathi चोष्य; Telugu चूषणमु; Malayalam चूष्यं.

Q. WEIGHT.

गुर्वातु [गुरु heavy + धातु]—**osmium** [from Greek *osme* a smell; so named in allusion to the strong odour of osmium tetroxide].

It is the heaviest substance known (specific gravity in crystalline form, 22.48).

गुरु 'heavy' is an all-India word: Dardic (Kalasha) अगूरोक; Kashmiri गोरु 'solid'; Hindi गुरु, गरु, गरुआ; Nepali गरुको, गरुणो, गरौं; Sindhi गरो; Gujarati गुरु, गर्वु; Bengali, Oriya, Marathi, Tamil, Kannada, Malayalam गुरु; Telugu गुरुवु.

घनातु [घन compact, solid, dense + धातु]—**iridium** [from Latin *iridis* the rainbow].

It is one of the heaviest substances known, its specific gravity being 22.4.

घन is an all-India word: Dardic (Kalasha) घनो, घोन, (Pashai) गण, (Tirahi) घण, गण; Kashmiri गोनु; Kumaoni घणो; Assamese, Bengali, Oriya, Kannada घन; Hindi घन, घना; Panjabi, Lahndi घणा; Sindhi घणो, Gujarati घन, घणुं; Marathi घन, घण; Tamil कनम्; Telugu घनमु; Malayalam घनं; Singhalese गन.

THE PERIODIC TABLE आवर्तन-सारणी

	१ H उ उदजन									
२ He य यानाति	३ Li ल लघ्वातु	४ Be वि विडूर	५ B ट टांकण	६ C प्र प्रांगार	७ N भू भूयाति	८ O ज जारक	९ F त तरस्विनी			
१० Ne शि शिथिराति	११ Na क्ष क्षारातु	१२ Mg भ्रा भ्राजातु	१३ Al स्फ स्फटयातु	१४ Si सै सैकता	१५ P भ भास्वर	१६ S शु शुल्बारि	१७ Cl नी नीरजी			
१८ A मं मंदाति	१९ K द दहातु	२० Ca चू चूर्णातु	२१ Sc स्त स्तोकातु	२२ Ti रं रंजातु	२३ V रो रोचातु	२४ Cr व वर्णातु	२५ Mn लो लोहक	२६ Fe अ अयस्	२७ Co के केत्वातु	२८ Ni रू रूपक
	२९ Cu ता ताम्र	३० Zn कु कुप्यातु	३१ Ga द्र द्रवातु	३२ Ge सि सिकातु	३३ As ने नेपाली	३४ Se मे मेचाग्नि	३५ Br दु दुराघ्री			
३६ Kr ली लीनाति	३७ Rb दी दीपातु	३८ Sr श शोणातु	३९ Y भृ भृशला	४० Zr गो गोमेदातु	४१ Cb क काशातु	४२ Mo सं संवर्णातु	४३ Ma चे चेष्टातु	४४ Ru न नक्षरातु	४५ Rh ना नाम्लातु	४६ Pd नि निचूषातु
	४७ Ag र रजत	४८ Cd मृ मृज्यातु	४९ In नै नैलातु	५० Sn त्र त्रपु	५१ Sb अं अंजन	५२ Te वं वंगक	५३ I जं जंबुकी			
५४ Xe को कोट्याति	५५ Cs द्यु द्युतातु	५६ Ba ह हर्यातु	५७-७१ Rare-earth metals विरला-मृद् धातु*	७२ Hf गा गावातु	७३ Ta स सहातु	७४ W च चण्डातु	७५ Re बा बाष्पातु	७६ Os गु गुर्वातु	७७ Ir घ घनातु	७८ Pt म महातु
	७९ Au स्व स्वर्ण	८० Hg प पारद	८१ Tl सिक्र सिक्ष्यातु	८२ Pb सी सीस	८३ Bi भि भिदातु	८४ Po तो तोयातु	८५ Ab ला लावणी			
८६ Rn तै तैजसाति	८७ Vi क्षु क्षुद्रातु	८८ Ra ते तेजातु	८९ Ac ए एजातु	९० Th ह्र ह्रसातु	९१ Pa प्रै प्रैजातु	९२ U कि किरणातु				

* ५७ La सु सुजारला ॥ ५८ Ce पु पुष्कला ॥ ५९ Pr श्य श्यामला ॥ ६० Nd आ आपीतला ॥ ६१ Il पि पित्रिरला ॥ ६२ Sa धू धूसरला ॥ ६३ Eu किं किंविरला ॥ ६४ Gd न्यू न्यूनला ॥ ६५ Tb इ इद्भृशला ॥ ६६ Dy चु चुम्बला ॥ ६७ Ho पां पांडुला ॥ ६८ Er रक् रक्तला ॥ ६९ Tm व्य व्याहरिला ॥ ७० Yb श्व श्वेतला ॥ ७१ Lu निर् निर्वर्णला ॥

लघ्वातु [लघु light+धातु] —**lithium** [from Greek *lithos* stone, from its having been discovered in a mineral].

It is the lightest metal known (specific gravity 0.53). Cf. गुर्वातु [गुरु heavy+धातु] for osmium.

लघु is an all-India word: Gypsy लोको; Shina लोकु; Kashmiri लहू 'lightly', लूकु 'small'; Western Pahari लौक्का 'small'; Hindi लघु, हरुआ, हलका; Panjabi हौला; Sindhi हरिड़ो; Marathi लघु, हलु; Bengali, Oriya, Gujarati, Kannada, Malayalam लघु; Tamil इलगु 'minuteness, fineness'; Telugu लघुवु; Singhalese लुहु.

R. ABUNDANCE.

पुष्कला [पुष्कल abundant + -ला]—**cerium** [named by Berzelius in 1803 from the asteroid *Ceres* (name of the Roman goddess of growing vegetation), then just discovered (1801)].

It is the most abundant of the rare-earth group.

पुष्कल is an all-India word: Hindi, Oriya, Kannada पुष्कल; Marathi, Gujarati पुष्कळ; Tamil पुष्कळम्; Telugu पुष्कलमु; Malayalam पुष्कलं.

भूयाति [भूयस् abundant+वाति gas]—**nitrogen** [from Greek *nitro-* niter + *-gen*].

It is a gaseous element constituting 78.03 per cent of the atmosphere by volume. Cf. German *Salpeterstoff*, *Stickluft*, Russian *celutro-rod*. It is called **azote** अजीवाति (from Greek *a-* अ- not+*zoe* जीव life) by French chemists, because it is incapable of supporting life. Cf. Spanish *azoe*, Italian and Portuguese *azoto*, Japanese 窒素 *chis-so* stop-pure.

भूयस् is used in several languages of India: Bengali, Hindi, Kannada भूयस; Telugu भूयस्सु; Malayalam भूयः.

भृशला [भृश abundant + -ला]—**yttrium** [from *Ytter*by in Sweden].

It is the most abundant of the yttrium group.

भृश is a word of high literature: Hindi, Kannada भृश; Telugu भृशमु; Malayalam भृशं.

S. MINUTENESS.

कोट्याति [कोटि(तम) ten-million(th)+वाति gas]—**xenon** [Greek, neuter of *xenos* strange].

It is a gaseous element occurring in air, about one part in 170 millions by volume.

कोटि is an all-India word: Hindi, Marathi, Gujarati, Bengali, Oriya, Tamil, Telugu, Kannada, Malayalam कोटि.

क्षुद्रातु [क्षुद्र minute, tiny, trifling+धातु]—**virginium** [from the State *Virginia*].

It is reported as occurring in minute quantities in pollucite, sea-water, etc.

क्षुद्र occurs widely: European Gypsy खुर्दो; Assamese खुद्, खुदिया; Oriya क्षुद्र, खुदर; Hindi, Bengali, Nepali, Gujarati, Marathi, Kannada क्षुद्र; Telugu क्षुद्रमु; Malayalam क्षुद्रं; Singhalese कुडा, कुदु.

स्तोकातु [स्तोक little+धातु]—**scandium** [from Latin *Scandia* Scandinavia+*-ium*].

It is sparsely (though widely) distributed in association with the rare-earth metals.

स्तोक and its descendants are widely distributed: Hindi, Bengali, Oriya स्तोक, थोड़ा; Panjabi थोड़ा; Nepali थोर्; Western Pahari (Bhadrawahi) थोड़ो, (Pangwali, Curahi) थोड़ा; Kumaoni थ्वाड़ा; Gujarati थोडुं; Marathi थोडें; Lahndi थोला; Sindhi थोरो; Telugu स्तोकमु; Kannada स्तोक; Malayalam स्तोकं.

T. BRITTLENESS.

भिदातु [√भिद् to break (भिदुर brittle)+धातु]—**bismuth** [German *bismuth, wismut*, of unknown origin].

It is a brittle metal. Cf. Japanese 蒼鉛 *so-en* grey lead.

Derivatives of √भिद् are used all over India: Hindi भिदना, भेद; Bengali भेदन; Gujarati भेद, भेदवुं; Marathi भेद; भेदणें; Oriya भेदन; Telugu भेदनमु; Kannada भिद्, भेदन; Malayalam भेदनं.

U. SPECIAL SOURCE.

केत्वातु [केतु meteor+धातु]—**cobalt** [German *Kobalt* goblin].

Cobalt occurs native in meteoric iron.

केतु is an all-India word: Hindi, Bengali, Gujarati, Marathi, Oriya, Tamil, Kannada, Malayalam केतु; Telugu केतुवु.

V. SPECIAL USAGE.

नीरजी [निर् depriving of (changed to नी before the following र)+√रज् to colour + -ई -ine]—**chlorine** [from Greek *chloros* pale-green + *-ine*].

It is used as a powerful bleaching agent. Cf. Japanese 鹽素 *en-so* salt-pure.

निर् is an all-India prefix. For √रज् (= √रञ्ज्) see रंजातु, p. 131a.

रंजातु [रंज colour + धातु]—**titanium** [from Greek *Titanes* the sons of earth].

Its compounds are used as pigments, mordants, dyes, etc.

Derivatives of √ रंज् (e.g. रंग, रंजक, रंजन) are used all over India: Hindi रंग, रंजक, रंजित; Bengali रङ्ग, रं, रञ्जक, रञ्जन, रञ्जित; Gujarati रंग, रंगवुं; Marathi रंग, रंगणें; Oriya रङ्ग, रङ्गा; Telugu रंगमु, रंगु, रंजकमु, रंजनमु; Kannada रंग, रंगु, रंजक, रंजन, रंजित; Malayalam रंगं, रञ्जन, रञ्जनं.

* * *

Some Interesting Words of Indian Origin

There are scores of words used commonly in chemistry of which origins can be traced back to Indian sources. Some of these were names of important items of Indian export in ancient times. Here are a few examples—

Anil, aniline, from Portuguese *anil*, from Arabic *al-nil*, from Sanskrit नीली indigo.

Awl आरा. Dutch *aal*, German *Ahle*, Lithuanian *yla*.

Bottom बुध्न. Dutch *bodem*, German *Boden*, Latin *fundus*, Greek *puthmen*.

Corundum is Tamil *kurundam* from Sanskrit कुरुविन्द.

Flat, plate पृथु. Greek *platus*, German *platt*.

Hone शाण.

Ion is from Greek *ion*, from *ienai* to go. It is the same as Sanskrit अयन, from the root इ to go.

Orange. In Old French *orenge*, from earlier (*n*)*aranja* (with loss of initial *n* due to confusion with indefinite article); *naranja* in Spanish, *nāranj* in Arabic, *nārang* in Persian and ultimately नारंग in Sanskrit.

Primus परम. Primus is the Latin superlative form, just as परम is Sanskrit superlative from पर.

Saccharo- शर्करा-. Med. Latin *saccharum*, Latin *saccharon*, from Greek *sakcharon*, which is from Pali सक्खरा, from Sanskrit शर्करा. Our granulated sugar शर्करा, travelled to the West in days when Pali was the popular speech in India. English 'sugar' and allied European words are from Med. Latin *succarum* (also *zugurum*), from Arabic *sukkar*, from Persian *shakar*, from Prakrit सक्खरा, from Sanskrit शर्करा. Sacchar-, saccharate, saccharic, saccharide, saccharin, saccharoid, saccharonate, saccharonic, saccharose, sucro-, sucrose, etc., are of common use in modern scientific literature.

Sulphur शुल्बारि. The presence of the Indian word शुल्बारि in European languages in the form of Eng. *sulphur*, Germ. *Schwefel*, Fr. *soufre*, Latin *sulphur*, *sulfur*, *sulpur*, is of the utmost significance for the history of spread of Indian science.

Joseph William Mellor (1869-1938) has admitted in his Handbook of Inorganic Chemistry that the European word sulphur has been derived from Sanskrit शुल्बारि.

During the last ten centuries, when India lay low and when the priests became the custodians of Sanskrit literature, non-religious literature perished as much by negligence as by vandalism of the foreign invaders who earned the reputation of burning Sanskrit manuscripts to warm their baths. शुल्बारि has come down to us preserved in lexicons. It occurs in the अभिधानचिन्तामणि (भूमिकाण्ड, श्लोक १२३), a systematically arranged lexicon of हेमचन्द्र, the great Jain encyclopaedist. शुल्बारि (=शुल्ब +अरि) is so called because it is the enemy of copper शुल्ब. That a copper piece when kept in sulphuric acid for some time is 'eaten up' is well-known. धातुमारी and धातुवैरी also denote a similar idea.

The common word for शुल्बारि is गन्धक which has also been used, particularly in the naming of 'thio' compounds.

Another interesting word of cultural significance is अयस् the parent of Latin *aes*, Gothic *ais*, old German *er*, modern German *Eisen*, English *iron*.

Both शुल्बारि and अयस् have been given their due place of honour in the names of elements.

Tri-grip त्रि-ग्रभ. French, Latin, Greek *tri-*. For -grip compare Dutch *grijpen*, German *greifen*, Danish *gribe*, Lithuanian *graibyti*, *griebti*.

Tri-pod त्रि-पदी. English *foot*, German *Fuss*, Swedish *fot*, Danish *fod*, Latin *pes*, Greek *podos*, *pous*.

* * *

Prefixes

An- (=**a-**) 'not', used chiefly before vowels and h. It is the same as Sanskrit अ- and अन्-, e.g., anhydride अजलेय.

Anti- 'opposite, against, counter'. प्रति- also expresses the sense of 'against, in opposition to', e.g., anti-oxidant प्रति-जारणकर्ता.

Hypo- from Greek, meaning 'under, beneath', is the same as Sanskrit उप- (*y* in hypo is Greek *u*, Sanskrit उ; cf. Cyrus, Sanskrit कुरु, the name of an ancient Persian king. कुरु occurs in the inscriptions of Darius).

In chemistry hypo- indicates a *lower* state of oxidation or *low* (usually the lowest) position in a series of compounds, e.g., hypo-chlorite उप-नीरित, hypo-bromite उप-दुरित, etc. उप- 'under, below' occurs in such words as उपकक्ष 'being under the armpit', उपग्रहण 'the act of seizing from below'.

Meso-, from Greek, is Latin *medius* and Sanskrit मध्य.

Ortho- is also from Greek. It is Sanskrit ऊर्ध्व high. Ortho- is employed in naming certain *higher* forms of hydration (either the *highest* form or the *highest* stable form) specially in the case of acids. The ortho- position is higher on the benzene ring than the meta- or the para- position. Ortho- indicates 1.2 position, meta- 1.3 position, and para- 1.4 position.

Per-, a prefix denoting the presence in a compound of the *largest possible* or a relatively *large* proportion of the same element, or the presence of an atom having its *highest*, or a relatively *high*, valence. Our counterpart for per- is अति-, e. g., per-iodide अति-जम्बेय.

Pyro- अग्नि-, is a combining form, Greek *pyr*, *pyros*, meaning fire अग्नि. It is used to denote fire or heat, e.g., pyro-gen अग्नि-जन.

Super- signifies 'over and above, higher' as in quantity, quality or degree. अधि- also expresses 'above, over and above'. Super-heated अधि-तप्त.

Boro- टांक- stands for boron टांकण, as in boro-silicate टांक-सैकतीय.

Fluor-, Fluoro- तरस्व-, a combining form for *fluorine* तरस्विनी; e.g., fluoro-benzene तरस्व-धूपेन्य.

Form- वम्र-, a combining form for *formic* वम्रिक or *formyl* वम्रल, as in form-aldehyde वम्र-सुव्युद. Latin *formica* meaning an ant is akin to Sanskrit वम्र, from which is derived the common Hindi word बामी or बांबी ('anthill' from Sanskrit वम्रीय).

Hydr-, hydro- उद्- stands for hydro-gen उद्-जन, as in hydr-oxide उद्-जारेय and hydrocarbon उद्‌गांगार. Hydrate is a compound formed by union of water with some other substance. It is जलीय. Hence hydrated is जलीयित.

Nitro- भूय- stands for certain compounds of nitrogen भूयाति or of its acids, as nitrohydrochloric भूयोद्नीरिक.

Oxy- जार- is a prefix from oxygen जारक denoting presence or addition of oxygen, as oxyacid जाराम्ल.

Sulph- शुल्ब- stands for sulphur शुल्बारि, as in sulph-antimonide शुल्बाञ्जनेय.

Thio- गन्ध-, a combining form from Greek *theion* 'brimstone', denoting the presence of sulphur गन्धक, used specifically to indicate that the oxygen of a compound is more or less replaced by sulphur, as in thio-acetic गन्ध-शुक्तिक (see note on शुल्बारि, p. 131a).

nulli- शून्य-, nulli-valent शून्य-संयुज.
uni- एक-, uni-valent एक-संयुज.
bi- द्वि-, bi-valent द्वि-संयुज.
ter- त्रि-, ter-valent त्रि-संयुज.
quadri- चतुः-, चतुर्-, quadri-valent चतुः-संयुज.
quinque- पञ्च-, quinque-valent पञ्च-संयुज.
sexi-, hexa- षट्-, hexa-valent षट्-संयुज.
septi-, hepta- सप्त-, hepta-valent सप्त-संयुज.
octa- अष्ट-, octa-valent अष्ट-संयुज.
mono- एक-, mon-oxide एक-जारेय.
di- द्वि-, di-oxide द्वि-जारेय.
tri- त्रि-, tri-oxide त्रि-जारेय.
tetra- चतुः-, चतुर्-, चतुस्-, चतुष्-, चतुश्- (according to the Sandhi rules), tetrabromide चतुर्दुरेय, tetraborate चतुष्टांकीय.
penta- पञ्च-, penta-chloride पञ्च-नीरेय.

* * *

Suffixes

-ate is used for naming salts and esters from those acids whose names end in -ic. We have used -ईय which forms adjectives and adnouns, as in arsenate नेपालीय, borate टांकीय, carbonate प्रांगारीय, molybdate संवर्णीय, phosphate भास्वीय, silicate सैकतीय, sulphate शुल्बीय, titanate रञ्जीय, tungstate चण्डीय, uranate किरणीय, vanadate रोचीय.

-gen, French *-gene*, from Greek *-genēs* to be born, is the same as the Sanskrit -जन from √जन् 'to be born'. It is used in forming nouns denoting a substance that produces or generates; used chiefly in chemistry, as in hydro-gen उद्-जन, pyro-gen अग्नि-जन.

-ic signifies 'pertaining to'. It is the same as the common Sanskrit adjectival suffix -इक, which occurs, e.g., in लौकिक 'pertaining to लोक'. Sulphuric शुल्वारिक, nitric भूयिक, boric टांकिक, cupric ताम्रिक.

-ide is used in names of compounds, as in chloride; specifically in naming binary compounds by adding it to the contracted name of the non-metallic or negative element or radical, as in hydrogen sulphide, lead iodide.

This suffix is originally Latin *-is*, plural *-ides*, which is a patronymic suffix, e.g., Nereid 'a daughter of Nereus'.

Our counterpart is -एय, denoting 'origin or descent from, suitable for, etc.', as in कौन्तेय son of कुन्ती; श्यामेय descended from श्याम; सभेय fit for an assembly सभा; व्रैहेय sown with व्रीहि; शैलेय rocky, produced in rocks शैल, etc. Examples are: antimonide अञ्जनेय, arsenide नेपाल्येय, chloride नीरेय, fluoride तरस्वेय, oxide जारेय, sulphide शुल्वेय, telluride वंगकेय.

-idine is a compound suffix, -ide + -ine एय + ई = एयी (the final vowel of एय has been assimilated by पररूप).

Suffix **-ine** is variously used. It is used for forming both adjectives and nouns. It represents Latin *-inus*, *-ina*, *-inum*. In English it is taken from French where *-in* is masculine and *-ine* is feminine. In English it is usually represented by -ine, only occasionally by -in. -ine when forming nouns represents French *-ine* which is derived from Latin *-ina*, which again is from Greek *-ine*, forming feminine titles, as in Greek *eroine*, Latin *heroina*, French *heroine*, English *heroine*. In Latin *-ina* formed feminine abstracts from verbs as well as substantives from other sources. In chemistry -ine was first used unsystematically in forming names of extractive principles and chemical derivatives of various kinds; also, in English names given early in the nineteenth century to the four elements *chlorine*, *fluorine*, *iodine*, *bromine* (in French *chlore*, *fluor*, *iode*, *brome*). In all these, but especially in the names of extractive principles the ending -ine was by some reduced to -in. In recent systematic nomenclature the two forms have been differentiated.

-in is a modification of the chemical suffix -ine. It was introduced into systematic nomenclature by Hofmann in about 1860, used systematically in Watts' A Dictionary of Chemistry in 1866 and subsequently adopted by the Chemical Society for the names of neutral substances, such as glycerides, glucosides, bitter principles, colouring matters and proteids, which are thus distinguished from the names of alkaloids and basic substances in -ine. Examples, albumin, casein, fibrin, globulin, mucin, myosin, pepsin; cerebrin, chitin, chondrin, gelatin, lecithin; acetin, alizarin, aloin, arbutin, cerotin, curcumin, dextrin, haematin, indigotin, inulin, isatin, palmitin, purpurin, salicin, ulmin, vanillin. Some of these were formerly spelt with -ine and in that spelling had passed into popular use before the rectification of nomenclature, esp. dextrine, gelatine, margarine, which are still commonly so spelt in non-scientific use. Cf. "Basic substances should invariably be indicated by names ending in -ine, as aniline, instead of anilin, the termination -in being restricted to certain neutral compounds, viz. glycerides, glucosides, bitter principles, and proteids, such as palmitin, amygdalin, albumin." Chemical Society, Instructions to Abstractors, sec.16 (A.D. 1881). Some chemists, however, prefer -in for basic substances also.

We have translated the chemical suffix -ine by its counterpart feminine suffix -ई and have distinguished it from -in, which has been translated by -इ; the two remaining close to each other though still different.

-ite is Latin *-itus*, an ending of past participles. Sanskrit is -त or -इत (गणित, कथित). We have used -इत to serve the purpose, as in antimonite अञ्जनित.

In chemistry **-ium** has been used to form the names of new metallic elements. Latin names of metals were in *-um*, e.g., *aurum*, *argentum*, *ferrum;* the names *sodium*, *potassium* and *magnesium* derived from *soda*, *potassa* or *potash*, and *magnesia*, were given by Davy in 1807, with the derivative form *-ium*; and although some of the later metals have received names in *-um*, the general form is in *-ium*, as in *cadmium*, *lithium*, *palladium*, *titanium;* in conformity with which *aluminum* has been altered to *aluminium*. So hydrogen (उदजन) when theoretically regarded as a metal, has been called *hydrogenium* (उदजनातु).

In India the common word for metal is धातु. It has been abridged to -आतु and has been used to form the names of new metallic elements.

When, however, -ium, -um are used to denote elements, which are non-metals, such as helium (which is a gas), -आतु is not used.

-metry, a combining form, Greek *-metria*, from *metron*, denoting an art, process, or science of measuring

(something specified). -मिति 'measuring' from √मा 'to measure' is its Indian counterpart.

-ose is short for glucose. Similarly -धु is short for मधु. In certain cases, viz., मधु-म, दुग्ध-म, -म has been used instead of -धु for the sake of euphony.

-ous is an adjectival suffix, meaning 'full of, abounding in, having', etc. etc. In chemistry it has been specialised to denote a valence lower than that denoted by -ic, as in nitrous, sulphurous, etc., as contrasted with nitric, sulphuric, etc.

We have specialised the adjectival suffix -य to serve the purpose of -ous, स्वर्ण्य aurous (cf. स्वर्णिक auric).

-yl denotes radicals. A radical is मूल. Its second part -ल has been used to serve as a suffix, just as *-yl* from Greek *hyle*, as in uranyl किरणल.

In adding suffixes to the names of elements we have taken care to keep the length of the original word limited to two syllables, so as to avoid longish words. As a rule we have not allowed our words to exceed the length of four syllables. The practice of shortening names of elements before suffixes is well-established in English, e.g., phosphorus is shortened to phosph- before -ate, -ide, -yl.

* * *

MINERALOGY

Every mineral has its distinct chemical composition. The Natural History Section of the British Museum has arranged its index of mineral species and varieties chemically. As a single major element in mineralogical nomenclature chemistry plays an important role. Hence it is to chemistry that we turned for a basis of our mineral names.

English mineral names are mostly uncouth, uncanny, clumsy, rugged and even solitary (being unconnected). They are uninviting. They repel the layman. To the student a memory-load, that can be carried only as long and as far as it must.

Mineralogy must remain outside the pale of our general consciousness as long as we have nothing but English terms, which can neither be pronounced nor mineralogically explained.

Abbreviations are an outstanding feature of the chemical and other nomenclatures based thereon. They help us to incorporate, within the short span of a name, the most salient ingredients that go to form the mineral.

The suffix *-ite* is used not only for naming minerals, but also for rocks (e. g. granite), explosives (e.g. cordite), chemical salts and esters formed from acids whose names end in *-ous* (e.g. sulphite), palaeontological fossils (e. g. ammonite), and even divisions of the body (e.g. somite). Thus the English suffix is a non-specific and hence not useful as a means of distinguishing mineral names from others.

Similarly *-lite* (equivalent to *-lith*, from Greek *lithos* 'a stone') is used to denote not only a mineral, but a rock, a fossil, etc.

The non-specific character of *-ite* is due to the start of its use at the beginning of the present era of science, when a mineral, a rock, an explosive, a salt could all be named with one suffix.

* * *

Word-Notes

Notes on some of the terms will help the student:

Sylvanite is a toponym from Transylvania. It often occurs in implanted crystals resembling written characters and hence is called *graphic tellurium* अक्षर-वंगक.

हिंगुल is an ancient term for cinnabar (e.g. in Varāhamihira's Bṛhat-saṃhitā).

रुचा is from रुच् 'to shine', in allusion to the metallic lustre of galena.

वर्णिज chromite is one of the few names, whose basis

is identical with English.

Some other isonyms are:

ताम्र-माक्षीक	chalco-pyrite
नेप-माक्षीक	arseno-pyrite
अंजनिज	antimonite, stibnite
ताम्रिज	cuprite
संवर्णिज	molybdenite
लिखिज	graphite
लोहकिज	manganite
चुम्बिज	magnetite
प्रबलिज	hypersthene
शृंगान्धन	hornblende
कपिशिज	limonite
परशिवज	axinite
रुधिर-प्रस्तर	blood-stone
हरितिज	chlorite
क्षारिज	sodalite
नीलिज	iolite
अजलिज	anhydrite
अपपर्णिज	apophyllite
ऋजुदलिज	orthoclase
तिरोदलिज	plagioclase
शृंगप्रस्तर	hornstone

सं-रस amalgam. रस is mercury, hence रसायन "medicine prepared with mercury". सं-रस is an alloy of mercury with another metal or metals. Amalgam is etymologically connected with मालिश.

Amalgam

|

French *amalgame*

|

Mid-Latin *amalgama*

|

Arabic *al-malgham*

|

Greek *malagma* "emollient" (मलहम)

|

Greek *malassein* "to soften" (मालिश करना)

|

Greek *malakos* "soft"

अन्धन and blende both mean "blinding". *Blende* is German, from *blenden* "to blind" in allusion to its dazzling lustre.

असिताश्म (असित dark, अश्म stone) is basalt, a dark, hard species. असिताश्मिक is basaltic.

दीप्तिज is from दीप्त "bright", just as augite is from Greek *augites* "bright".

धूम्रजतु asphalt. धूम्र is smoke. Asphalt has a brown to black colour and burns with a smoky flame. According to Webster, English bitumen is from Latin and is akin to Sanskrit जतु "lac, gum".

Ortho-augite, and ऋजु-दीप्तिज are isonyms. Ortho and ऋजु both mean "straight".

Pyroxene is from Greek *pyr* "fire" and *xenos* "a stranger". It is a meta-silicate सम-सैकतीय. *Meta-* is a prefix of great variety of significance. In Greek it means "between, with, after". It is akin to German *mit* "with" and English *mid* "with" in *mid-wife*.

चूर्णिज and calcite are isonyms, चूर्ण and Latin *calx* both meaning "lime".

श्यामिज and kyanite (= cyanite) are isonyms, श्याम "dark" and Greek *kyanos* "dark-blue".

कपिश-उपल and jasp-opal have the second element, उपल opal, in common. See Hobson-Jobson by Yule, s.v. opal: "This word is certainly of Indian origin: Lat. *opalus*, Greek *opallios*, Sanskrit *upala* 'a stone'. The European word seems first to occur in Pliny".

लवंगिज and anthophyllite are isonyms. लवंग and Neo-Latin *anthophyllum* both mean "clove". It is clove-brown in colour.

Pyromorphite is from Greek *pyr* "fire" and *morphe* "form". Called also green lead ore, hence our name हरि green सीसिज.

कणिकिज (कणिका a granule) is an isonym of chondrodite (from Greek *chondrodes* "granular"). It often occurs in a granular form.

पुष्पराग for topaz is an ancient word.

गोमेद is an ancient word for a पीतमणि. It is used in Tantras, Purāṇas and Jaina scriptures. Sometimes it is interpreted as onyx or sardonyx. गोमेदः प्रियकृद् राहोर् ईषत्पीतारुणप्रभः—इति शुक्रनीत्याम् ॥ For more details see अष्टांगहृदयकोष by K. M. Vaidya, Trichur, 1936.

Zircon and jargon are from Persian *zargūn* "gold-coloured", a translation of Sanskrit पीतमणि.

Olivine is from olive, alluding to its green colour. हरितोपल and olivine are isonyms. Here उपल refers to its being used as a precious stone.

Stilbite is from Greek *stilbein* "to glitter". पूलिज is from पूल "a sheaf", alluding to the sheaflike aggregations of its crystals. Called also desmine.

सर्पिज and serpentine are isonyms, alluding to its usual dull, green colour, often with a spotted or mottled appearance resembling a serpent's skin. It is

used as an ornamental stone, and when fibrous, as asbestos.

स्तूपिज for scapolite is in allusion to its crystallizing in the pyramidal division of the tetragonal system (स्तूप pyramid).

Turquois is from French "Turkish", alluding to its introduction through Turkey. हरिताश्म is an ancient word for turquois. See M. Monier-Williams' Sanskrit-English Dictionary.

वृक्किज and nephrite are isonyms, वृक्क and Greek *nephros* both mean "kidney", formerly worn as a remedy for kidney diseases. Also known as kidney stone.

वैडूर्य and मरकत are the parents of beryl and emerald. Webster's New International Dictionary of the English Language (second edition):

emerald
|
Middle English *emeraude*
|
Old French *esmeraude, esmeralde*
|
Latin *smaraldus, smaragdus*
|
Greek *smaragdos, maragdos*
|
Prakrit *maragada*
|
Sanskrit *marakata* मरकत

हेम-वैडूर्य and chryso-beryl are isonyms, हेम and *chrysos* both meaning "gold".

अणु-प्रवणिज and micro-cline are isonyms, micro = अणु and cline = प्रवण "slope".

टांकिज and boracite are isonyms, टंकण being borax.

नभोनीलिज (from नभोनील "sky blue") and lazurite are isonyms. Lazulite is व्योमनीलिज.

corundum
|
Tamil *kurundam*
|
Sanskrit *kuruvinda* कुरुविन्द

(Webster)

sapphire
|
Old French *safir*
|
Latin *sapphirus*
|
Greek *sappheiros*
|
Hebrew *sappīr*
|
Sanskrit *śanipriya* शनिप्रिय "dear to the planet Saturn"

(Webster).

इन्द्रगोप is an ancient word, signifying the insect cochineal, red in colour. The Indian readers who know the इन्द्रगोप have only to look to the coloured plate in Webster illustrating the carnelian, and be convinced that इन्द्रगोप is carnelian.

पद्मराग "red lotus-coloured" for ruby is an ancient word.

कण्टकिज and spinel are isonyms. कण्टक and Latin *spina* both mean "thorn", alluding to the pointed crystals.

राहुरत्न for hyacinth is an ancient word.

रुधिरिज and erythrine are isonyms. Erythrine is from Greek *erythros* "blood" रुधिर.

स्वफेनाश्म and soap-stone are isonyms, स्वफेन soap, अश्म stone. स्व-फेन "whose wealth स्व is foam फेन".

शैल-खटी is Hindi सेलखड़ी.

वह्नि-अश्म "fire-stone", from its striking fire with steel.

Leucite is from Greek *leukos* "white". श्वेतिज is an isonym of leucite.

Satin spar is a fine fibrous variety of calcite चूर्णिज having the lustre of satin काशुक— काशुक-चूर्णिज.

Asbestos is from Greek *a-sbennynai* "not to extinguish". अ-दह is "not burning".

A detailed analysis of mineral names is usually supplied in the body of the Dictionary.

* * *

BOTANY

औद्भिदी stands for औद्भिदी विद्या. औद्भिदी is a feminine adnoun from उद्भिद् a plant. उद्भिद् is derived from उद्

up + √भिद् to break, on account of its coming out after breaking the seed and the earth (बीजं भुवं वा उद्भिनत्ति). The term was applied to Spermatophytes as well as to Sporophytes (बीज including both seeds and spores).

उद्भिद्-विद्या has already been used in ancient times as a designation of the science of plants.

The popular name for botany is वनस्पति-शास्त्र. Etymologically वनस्पति is 'the lord of the forest'. Technically it signifies a large tree, bearing fruit apparently without blossoms, as several species of the fig, the jack tree, etc.

औद्भिदी has been formed in accordance with the system of naming sciences in ancient times (see note on रैखिकी pp. 74-75).

We have preferred the use of the term औद्भिदी and other similar formations like प्राणिकी zoology, जैविकी biology, etc. to उद्भिद्-विद्या, प्राणिशास्त्र, or जीवशास्त्र because the former terms are single words and hence better suited to form compounds and derivatives. For example: botanical garden औद्भिद उद्यान is to be preferred to उद्भिद्विद्यीय उद्यान.

* * *

Binomial and Trinomial Nomenclature in Biology

In scientific nomenclature of plants and animals, the elements constituting a binomial or trinomial term are placed in the sequence—genus, species, sub-species, thus the full Latin name is composed of two or three words, of which the first denoting the genus is the main word. It can stand by itself. The second word which comes after the genus name is an adjective which has no independent existence. The two words together constitute the name of the species. In case a species is further divided into sub-species, a third word is added on to the preceding two. It too has no independent standing. It qualifies the preceding two words taken as a whole. All the three together stand for the name of the subspecies. Thus *Ficus* is the genus of figs. *Ficus religiosa* is the peepal tree, which is a species of *Ficus*. For an example of a trinomial term we might take *Corvus*, a genus of crows. *Corvus levaillanti*, the species, and *Corvus levaillanti culminatus*, the subspecies.

Thus in Latin nomenclature, adjectives follow substantives. It is quite common in Latin and French. But the case is reverse in English, Hindi or Japanese, in which as a rule the adjective precedes the noun. In the examples given above the English translations are 'the Religious Fig-tree' for *Ficus religiosa* and 'the Tibetan Raven' for *Corvus corax tibetanus* (Raven standing for the species *Corvus corax*).

One might pick up similar examples from astronomy, pharmacy, etc. Latin *Ursa Major* (*Ursa* from Skt. ऋक्ष), and *Ursa Minor* are translated into English as the Great Bear (bear from Skt. भल्ल = भल्लूक) and the Little Bear respectively. Similarly *acidum boricum* in Latin is boric acid in English.

Here are a few examples from Japanese—

Latin	Japanese
Medicago sativa	*murasaki umagoyashi*

Umagoyashi is the Japanese name for the genus Medicago. The adjective *murasaki* precedes the noun *umagoyashi*. It may also be noted that *murasaki* is not a translation of *sativa* (eatable). It refers to another characteristic of the species, viz., the purple colour. *Medicago sativa* which is popularly known as alfalfa in U.S A. and purple medic in England, bears bluish-purple clover-like flowers.

Latin	Japanese
Vitis thunbergii	*ebi dzuru*

Japanese *dzuru* stands for *Vitis*. *Thunbergii* is the specific adjective from a proper noun (Thunberg, name of a Swedish botanist), which has not been retained by the Japanese but replaced by their own specific adjective *ebi*.

Latin	Japanese
Chloris sinica kittlitzi	*ogasawara kawarahiwa*

In this case the Japanese have replaced the specific and the subspecific adjectives in the Latin term, which both happen to be proper nouns, by a proper name of their own viz. *ogasawara*, which is a small island in the North Pacific (although it is not the only place where this bird is found).

In the Indian system of nomenclature, as in the Japanese, the genus name will come last and will be preceded by attributive words, serving as specific or subspecific adjectives, e.g.,

Ocimum (genus) तुलसी

Ocimum sanctum सामान्य तुलसी

Corvus (genus) काक

Corvus levaillanti कृष्ण काक

Corvus levaillanti culminatus दक्षिण कृष्ण काक (found in South India दक्षिण).

* * *

In India we have a rich Ayurvedic literature which has preserved more than a thousand names of plants and herbs. These names have been used since immemorial times throughout the length and breadth of India. The use of these terms will make the study of systematic botany homely even for those who do not know a syllable of English.

Amaryllidaceae सुदर्शन-कुल. सुदर्शन is well-known to the Vaidyas.

Ampelidae द्राक्षा-कुल. द्राक्षा is Hindi, Panjabi दाख, Marathi द्राक्ष.

Combretaceae अर्जुन-कुल.

Dipteraceae कर्पूर-कुल. कर्पूर has been taken up by Persian, Arabic and all modern European languages: काफूर, camphor, etc. In Hindi it is कपूर and Marathi कापूर.

Capparidaceae करीर-कुल. करीर is well-known. The name has not changed even in the popular speech.

Cruciferae राजिका-कुल. राजिका is Hindi राई.

Euphorbiaceae एरण्ड-कुल. एरण्ड is one of the main oil-seed plants.

Rutaceae निम्बु-कुल. निम्बु is originally a native of India and it has travelled to the entire world. Persian, Arabic and European 'lemon' are corruptions of the Sanskrit word निम्बु. Cf. Marathi लिम्बु.

Asclepiadaceae अर्क-कुल. अर्क is Hindi आक and Panjabi अक.

Labiatae तुलसी-कुल. तुलसी is the well-known sacred plant.

Menispermaceae गुडूची-कुल. गुडूची and the next word पुनर्नवा are common Ayurvedic terms.

Nyctaginaceae पुनर्नवा-कुल.

Amaranthaceae खरमञ्जरी-कुल.

Annonaceae सीताफल-कुल.

Anacardiaceae भल्लातक-कुल. भल्लातक is the washerman's marking nut.

Sapindaceae अरिष्ट-कुल. अरिष्ट is Hindi रीठा and Marathi रिठा.

Solanaceae धत्तूर-कुल. धत्तूर is the common Indian poisonous plant.

Magnoliaceae चम्पक-कुल. चम्पक flowers are well-known.

Moringae शोभाञ्जन-कुल. शोभाञ्जन is Panjabi सोहाञ्जना and Marathi शेवगा.

Pedalineae तिल-कुल. तिल is common throughout India.

Myristicaceae जातिफल-कुल. जातिफल is Hindi जायफल and Marathi जायफळ.

Nymphaeaceae उत्पल-कुल.

Piperaceae पिप्पली-कुल. पिप्पली has given to English the word pepper.

Sapotaceae मधूक-कुल. मधूक is Hindi महुवा and Marathi मोह.

Scitamineae हरिद्रा-कुल. हरिद्रा is Hindi हलदी and Marathi हळद.

Zygophyllaceae गोक्षुर-कुल. गोक्षुर is Hindi, Panjabi, Marathi गोखरू.

Onagraceae शृंगाटक-कुल. शृंगाटक is Hindi सिंघाडा and Marathi शिंगाडा.

Pendanaceae केतकी-कुल. केतकी is Hindi and Marathi केवडा.

Juglandaceae अक्षोट-कुल. अक्षोट is Hindi अखोट and Marathi अक्रोड.

Betulaceae भूर्ज-कुल. भूर्ज is well-known in the compound भूर्जपत्र, the fine bark of the birch tree on which ancient books were written in Kashmir and Nepal. The English word birch is akin to Sanskrit भूर्ज.

Santalaceae चन्दन-कुल. चन्दन is well-known throughout India. Arabic and English 'sandal' are corruptions of Sanskrit चन्दन.

The Indian words have a homely atmosphere. The English words or rather the Latin words are hard as stone and cannot be easily digested. At present our boys and girls spend weeks and months of strenuous labour in trying to stuff their brains with Latin words. Botany can become a most pleasant study if it is taught with Indian words. Otherwise it will remain a neglected subject in our universities. So far as the common man is concerned, it would be idle to hope that he will have any interest in the subject in spite of the fact that plants and flowers surround him and he would love to know as much about them as possible.

Botany is a descriptive science and there will be no

difficulty in spreading its knowledge far and wide to the lowest intelligence if the Latin terms are replaced by proper Indian words. The study of botany is closely connected with agriculture. We shall be able to impart botanical knowledge to our farmers and achieve good results. But the same would be unthinkable if we stick to English terms.

It is only the research worker who has to establish contacts with the whole world, who will have to learn English and not only English but German, French, Russian, Japanese, that is, any language in which notable contributions have been made in the particular branch in which he is engaged. The research worker's labour of learning foreign languages cannot be avoided, but he too, will find it far more pleasant to get his initiation through his mother-tongue.

Scientific study of botany is begun now-a-days at about the age of fifteen. With English terms it cannot be begun earlier. But with our own terms it can be begun at about the age of twelve, as soon as the powers of observation begin to quicken. The young students can be taken freely into the domain of leaves, flowers, fruits and plants. It can almost become a pastime. With the aid of a microscope the pastime can pass into a thorough study.

* * *

ZOOLOGY

Zoology is the science of animals : प्राणिविद्या, प्राणिशास्त्र or प्राणिकी. प्राणी is the general term for animals. Etymologically it should include all life 'that breathes'. But by long usage the word has been restricted to animal life. प्राणी तु चेतनो जन्मी जन्तु-जन्यु-शरीरिणः— अमरकोश. चेतन as a synonym of प्राणी, is a highly significant word. In general, animals exhibit a higher degree of excitability or irritability to external stimuli than do plants, and most multicellular forms have a more or less distinct nervous system; in the highest species, there are manifestations of sensation and *consciousness*, not recognizable in plants. English 'animal' is from Latin *animalis*, from *anima* breath. The Sanskrit root underlying *anima* is अन् to breathe. With प्र, we get प्राण 'breath' and प्राणी 'that which breathes'.

जीवविद्या or जैविकी is biology, which includes botany and zoology. Although historically bio- and zoo- are both akin to Sanskrit जीव, जीव has been restricted to denote life in general as against अजीव. English 'inanimate' corresponds to अप्राण in शतपथ-ब्राह्मण.

Zoology and botany are descriptive sciences. They stand on a different footing from abstruse sciences. Here terms dominate the science. Taxonomy alone would yield over two million words. In European scientific practice terms are derived from Greek and Latin. "Apparently every name of an animal used in classical Greek has been made to do service in modern nomenclature" *E. C. Jaeger*. Not only this much, Greek and Latin names have been modified and corrupted until they form a large number of designations. Calomys and Callomys, both derived from Greek *kalos* 'beautiful' and *mus* 'mouse' (from Sanskrit मूष), have actually been proposed for different genera of mice. Reference may also be made to merely arbitrary groups of letters which are known as 'nonsense-names'. They have been proposed by authors who, like Ameghino, Gray, and Lataste, in making many names have found the usual sources insufficient or unsatisfactory. Examples of nonsense-names are Azema, Blarina, Degonia, Kogia and Tatera.

A large proportion of names are compound words. While Latin offers comparatively little opportunity for making compounds, the Greek language lends itself readily to the combining together of nouns and adjectives in almost endless variety. In Latin modifications by prefixes and suffixes alone are common. Formerly compounds seem to have been in disfavour, for Illiger in 1811, following Linnaeus, rejected them. At the present time, compounds are considered not only unobjectionable but highly desirable. For without them it would be almost impossible to coin designations for the ever-increasing multitude of genera and species

without resorting to anagrams and arbitrary nonsense combinations of letters.

Coues has complained that 'systematic Zoology or the practice of classification, has failed to keep pace with the principles of science, we are greatly in need of some new and sharper tools of thought". This complaint is true for European nomenclature.

* * *

Our names may be divided into two major classes:

(1) Classical Sanskrit names— We have laboured for years to make a wide collection from Vedas, Purāṇas, Rāmāyaṇa, Mahābhārata, Suśruta, Buddhist and Jain texts as well as lexicons and general literature that is available in print. Thousands of names have thus been collected. While in many cases it is possible to identify a Sanskrit name with a modern one, there remain a good many whose exact value is yet to be ascertained.

Ancient names are mostly names of species. The names of genus, family, order, etc., are derived by the addition of the word meaning genus, family, order, etc., e.g., *Anser* a genus, is हंस-प्रजाति (प्रजाति is our word for genus. प्रजाति is a higher category than जाति. जाति is defined as समान-प्रसवा 'which brings forth its like' i.e. a species), *Anserinae* is the subfamily हंसानुवंश (अनुवंश subfamily), *Anatidae* is the family हंस-वंश (वंश family), and *Anseres* the order हंस-गण (गण order). It is more convenient to denote genus, subfamily, family, order, etc., by a full word rather than by a suffix.

As we have gone up so we can go down the scale and have a perfectly clear nomenclature for species. The common swan is known to European science as *Anser anser*. Our word for it is सामान्य हंस. *Anser anser* is a tautonym and if we had followed the European practice we could have translated it by हंस हंस. It would be so odd. Light has dawned on the western taxonomists and such names are now forbidden by the International Code of Botanical Nomenclature. Let us hope that the zoologists will follow suit.

Other species of *Anser* are designated by the addition of some significant adjective, e.g. *Anser erythropus* रक्तपाद् हंस (Greek *erythros* means red रक्त, while *pus* is पाद्).

(2) In the absence of ancient Sanskrit names modern Sanskrit names are derived either from Sanskrit roots with requisite suffixes or by coupling well-known Sanskrit words.

Geographical names are sometimes made use of to particularise the locality where a species or subspecies is found. Names indicate size, form, colour, habit or some special character.

As a rule our names are not arbitrary. None of them is nonsensical. Every one of them is designed to be helpful in understanding some distinctive feature.

Our names have the enviable characteristic of not being removed from our literary language. In the examples given above the scientific words *Anser* and *erythropus* are unintelligible, for *Anser*, *erythro*, and *pus* are not used in general or literary English (English words are goose, red and foot).

Against these their Indian counterparts हंस, रक्त and पाद् are known to every student of Indian literature. The vast majority of the word-elements in Indian scientific terminology partake of this feature.

E. C. Jaeger in his Source-book of Biological Names and Terms gives twelve thousand terms, which he considers to be the essential elements from which biological names and terms are made. With us the number is far smaller. We are able to cover the entire sphere of biology (anatomy, histology, cytology, physiology, embryology, genetics, taxonomy, paleontology, bionomics, ethology) with about six thousand elements. Sanskrit is known for its high transparency. Five hundred common roots and a hundred affixes form the rock-basis of Sanskrit vocabulary. Of these 600 elements, those in frequent use are not more than 400. Formations from these 400 elements are widely current in every language of India and are known to our school boys and girls. About 1000 plant names and an equal number of animal names have been made the foundation for naming numerous genera.

The remaining three thousand words are common nouns, adjectives, adverbs, which are used singly or in combinations to form descriptive words. Out of these three thousand, no less than 2500 are current in literary prose, poetry and newspapers. What the Indian science student has to do is to acquaint himself with the process of analysis and synthesis of roots and affixes, and a few rules of composition of words and word-elements. The

Indian student can take it up as a study or he can go on mastering words as they come. While studying science through English, an Indian student hardly ever stops to grasp a scientific term. He takes it as a sound and spelling unit, and remains unconcerned with its etymology. Its meaning he knows from the definition. The Indian student is handicapped by his ignorance of Anglo-Saxon, French, Latin or Greek and hence is unable to probe into its heart. When words are not understood spellings are a great memory-burden. I have quoted above a few nonsense words. To the Indian student, ignorant of the origins of English words, biological terms in general are nonsensical conglomerations of syllables.

In the East, we can derive instruction from the Japanese system of biological nomenclature. We reproduce a few specimen names from the Bulletin of the Biogeographical Society of Japan, Vol. I, No. 3, June 1930. This volume describes the bird-life of Bonin and the neighbouring islands.

Corvidae=Jap. *karasuka* (*karasu* 'crow', *-ka* 'family').

Fringillidae=Jap. *atorika* (*-ka* 'family').

Chloris sinica kittlitzi = Jap. *ogasawara kawarahiwa* (*ogasawara* 'Bonin Island'. Note that the European proper name has been replaced).

Chloris sinica seebohmi = Jap. *iwoto kawarahiwa* (*iwoto* 'Volcano Island'. Here and in the previous name the trinomial nomenclature has been replaced by the binomial. The proper name *seebohmi* has been deleted).

Zosteropidae = Jap. *mejiroka* (*-ka* 'family').

Zosterops japonicus = Jap. *bonin mejiro* (The popular Japanese name is *mejiro*).

Zosterops japonicus alani = Jap. *iwoto mejiro* (*iwoto* 'Volcano Island'. Its popular name in Japanese is *mejiro*).

Pycnonotidae = Jap. *hiyodorika* (*-ka* 'family').

Microscalis amaurotis squamiceps = Jap. *ogasawara hiyodori* (*ogasawara* 'Bonin Island'. The popular name in Japanese is *hiyodori*).

Microscalis amaurotis magnirostris = Jap. *hashibuto hiyodori* (the Japanese popular name in the Volcano Island is *hiyodori*).

Sylviidae = Jap. *uguisuka* (*-ka* 'family').

Horornis diphone diphone=Jap. *ogasawara uguisu* (its popular name in Japanese is *uguisu*).

Horornis diphone iwootoensis = Jap. *iwoto uguisu*.

Turdidae = Jap. *tsugumika* (*-ka* 'family').

Aegithocichla terrestris = Jap. *shima gabicho* (*shima* 'island' as contrasted with water; cf. *terrestris* in the Latin name).

Accipitridae = Jap. *takaka* (*taka* 'hawk, falcon' + *-ka* 'family').

Buteo japonicus toyoshimai = Jap. *ogasawara nosuri*.

Falconidae = Jap. *hayabusaka* (*hayabusa* 'falcon' + *-ka* 'family').

Falco peregrinus fruitii = Jap. *shima hayabusa* (*shima* 'island', *hayabusa* 'falcon').

* * *

AVIFAUNA

India, Burma and Ceylon contain one of the richest and most varied avifaunas on the face of the globe. Covering some 40 degrees of latitude and about the same of longitude, they enclose within their boundaries a vast diversity of climate and physical features. These range from the dry, scorching sandy deserts of Sindh and Rajputana and the humid evergreen rain forests of Assam and the South Western Ghats, to the region of glaciers and eternal snow in the mighty Himalayas. Smooth wide spaces of depressed river basins, either sandy, dry and sun-scorched or cultivated, or water-logged under a steamy moisture-laden atmosphere (the terai) lie at the base of the northern ramparts. The great Central Indian and Deccan Plateaux succeed the fertile alluvial Gangetic Plain and are flanked on the west by the broken crags and castellated outlines of the ridges of the Western Ghats which overlook the Arabian Sea and continue southward in gentle, smoothly-rounded

slopes of green uplands—the Nilgiri and other hills of Southern India.

Altogether there are 24 hundred species and sub-species which have been described with great patience and scholarship by E. C. Stuart Baker in the 8 volumes of Indian Fauna (Birds). They were published from July 1922 to September 1930. Each bird has been given a bi- or a tri-nomial designation. According to the scientific practice in the West the names are in Latin. Each Latin name is followed by an English name. The English names are not always translations of Latin.* In the Latin nomenclature the words signifying the genus come first and those signifying the sub-species come last, the words for the species being placed in between. In English the order has been reversed, the sub-species coming first and the genus coming last.

Binomial or trinomial system of naming plants and animals is a recent scientific device. In ancient times we have single names standing mostly for species. Our ancestors lived with nature and loved plants, animals, rivers and mountains. They observed and named animals with loving care. We find hundreds of names of birds in Sanskrit literature.

In the present work ancient names have been fitted into the trinomial scientific scheme. These names, while serving the needs of scientific classification would be found to be more significant, easier to grasp, simpler to pronounce and hence incomparably quicker to remember than their Latin counterparts. In certain quarters it has sometimes been felt that Latin names be left untranslated. But this view loses all force when we find that foreigners who came to India from a distance of six thousand miles thought it practicable to append to every Latin name an English trinomial designation so that their compatriots could better study and appreciate Indian birds than could ever be done through the mouth-filling mass of vowels and consonants known as scientific names. The Indian names, moreover, correlate the present with the past. Our names have a pedigree and hence future scientific studies will not be removed from the past achievements of the race. It does not, however, mean that Indian scientists will not acquire a knowledge of Latin names. Research workers will have to get acquainted with Latin and English names when they are studying the works written by foreign scholars.

Sanskrit words are a fascinating study. Sanskrit is known for being the most transparent language. Seven or eight words out of ten are crystal clear in the basic idea on which they have been founded. They embody the observations and the reactions of our forefathers to their surroundings.

The general word for a bird is पत्त्रिन् 'feathered'. Birds are conspicuously different from all other classes in that they possess feathers. This idea of a feathered creature was constantly before the mind's eye and hence besides पक्षिन् we have such other words as पक्षधर and पक्षालु. It was further extended to पक्षगम 'going with the help of feathers' and पत्त्रवाहन 'having feathers as the vehicle'. पत्र, the parent of English 'feather', and पतत्र, both from पत् 'to fly', and signifying 'feather' have yielded some more synonyms—पत्रिन्, पत्र-वाह, पत्रि-वाह, पत्र-रथ and पतत्रिन्.

Another designation of birds is द्विपाद 'biped'. अण्डज 'oviparous', द्विज 'born twice—once the egg and then the young one from the egg', द्विजाति, अनेकज were constantly used to signify a bird. But this characteristic is not an exclusive one. It is shared by birds with reptiles and other creatures.

तपस 'warm' is a curious epithet for a bird. Of course we know that the temperature of the body of a bird is 2 to 14 degrees higher than that of mammals. The high temperature is connected with the large pro-

* Trinomial names are sometimes rendered by binomials—

Lat.—*Brachy-pteryx major albi-ventris.*

Eng.—*The White-bellied Short-wing.*

Here *major* is left out. The rest is faithfully rendered.

Proper names of places and persons are freely replaced. There is no sacrosanctity about them—

Lat.—*Cinclus pallassii tenuirostris.*

Eng.—*The Indian Brown Dipper.*

Lat.—*Tickellia hodgsoni.*

Eng.—*The Broad-billed Flycatcher-Warbler.*

Lat.—*Acrocephalus concinens stevensi.*

Eng.—*The Plains Paddy-field Warbler.*

This Reed-Warbler was discovered breeding by Mr. and Mrs. H. Stevens in Lakhimpur, but while translating in English it was not considered necessary to retain the discoverer's name.

portion of muscle, and the conservation of heat is secured by the nonconducting plumage.

शकुन or its synonyms शकुन्त, शकुनक, शकुनि, शकुन्ति are derived from the root शक् 'to be strong', the root from which we get the common words शक्ति 'power' and शक्र Indra 'the mighty'. One of the Vedic words for bird is वाजिन् 'powerful' from वाज 'strength'. These are highly expressive of the great invigoration of life which is contributed to birds by a supply of purely arterial blood pumped by the four-chambered heart.

With flight is connected the more lightly built skeleton, the sternum acquiring a keel for the insertion of the muscles of flight, the neck becoming long and supple and the beak taking on the work of a hand. This is beautifully expressed by the Sanskrit term त्रोटकहस्त (त्रोटक 'beak', हस्त 'hand').

नीडज, नीडोद्भव 'born in a nest', नीडिन् 'having a nest', वृक्षगृह, वृक्षावास, अगौकस्, नगौकस् 'making their homes in trees', तरुशायिन् 'resting on trees' and again कुलायस्थ 'nest-dweller' are popular epithets and are used as regular synonyms of पक्षिन्.

Insects, bats, birds and the extinct Pterodactyls in which a fold of skin was extended on the greatly elongated outermost or fifth finger, are all included in the term पतंग 'which move by flying'.

वा 'to blow' gives वायु, वात for 'wind' and a series of words for 'bird' वि, वी, वीक, वे, वयस्, वयस, वाय, वायस. From वि is derived the Sanskrit word for aerial car विमान 'made to the measure of birds'. The wings of birds combine the functions of propellers and planes.

The value of flight is obvious but it may be useful to recall some of the different ways in which it has justified itself in the struggle for existence. It gives its possessor a new safety and independence, expressed in the Sanskrit word यथेष्टचारिन्. It enables them to follow food and to seek water over long distances. It helps them to secure the well-being of their offspring by building nests in places often inaccessible except to enemies able to fly or climb. The power of flight has given to birds a unique power of annihilating distance, of evading the winter, of having two summers in the year, of having two homes, of changing their season in a night. In seeking out suitable feeding-places and breeding-places neither space nor time present obstacles to the flying bird.

Teeth are absent in modern birds. The Sanskrit poet has alluded to this feature by रसना-रद. Their absence is compensated for by the horny bill covering the jaws अस्थितुण्ड, कीकस-मुख, कीकसास्य (अस्थि- and कीकस- both signify 'bony'). It often has a sharp edge and a hooked tip; it varies from a massive crushing instrument in the toucan to a delicate probe in the humming bird. The variety of type should be considered in the light of the fact that the forelimb has been surrendered to making a wing, and that the bird's jaws have to discharge duties which in mammals usually fall to the hands. Hence the name त्रोटक-हस्त referred to before. It would be profitable to pursue a paragraph or two to realise the value of the bill as a hand.

A generalized bill may be illustrated by the crow and its allies—strong, pointed, somewhat triangular in section. Shortening, sharpening and curving of such a bill would yield the predatory type of hawk and eagle—quick to give the death-blow by piercing the skull or cutting the jugular vein, also well suited for rapid skinning and plucking, and for drawing out strips of flesh from the body. It is interesting to see an eagle deftly run down the backbone of a fish with its bill, dislocating the vertebrae. Somewhat of the same type are the bills of the owls and the parrots, though the former are carnivorous and the latter vegetarian. The parrot's beak has a movable hinge between the premaxillae and the front of the skull, and there are often strong file-like roughnesses to the inside of the bill, which serve in gnawing nuts or grinding hard seeds. Not very remote are the broadly conical strong bills characteristic of the finches, suited for breaking capsules and splitting seeds.

On another line are the delicate slender types, familiar in warblers, suited for dealing with small insects, with a climax in the elongated slender bills of humming birds. Not far removed, though used in a different way, are the elongated narrow bills of curlews, snipe, avocet and woodcock, for probing in mud, sand and the like. In a very different direction are the broad bills of ducks and geese, for sifting the mud and cropping vegetation, and on this line might be placed the broad bills of some storks and herons, and the spatulate type of the spoonbill. Also broadened out, but kept very short, are the insect-catching bills of nightjar and swift. A slight specialization of the rook-type leads to the sharp form of bill seen in snake-birds, herons and bitterns. Lateral compression in puffin and razor-bill reaches an extreme in the long, high knife-

blade of the skimmer (Rhynchops), a tropical relative of the terns. This bird flies very close to the surface and skims the water with the mandible which is longer than the upper jaw. When the knife edge of the mandible touches a small fish or crustacean it tilts the booty into the open mouth. The skimmer or scissor-bill is also said to skim soft mud. There are many strange types, such as that of the crossbill, where the points of the upper and lower halves of the beak cross one another when at rest, a position that occurs as an abnormality in some birds, such as crows. The peculiarity is utilized by the crossbill in the exceedingly rapid extraction of the seeds of fir-cones, a deft manipulation in which the tongue assists. In the wry-bill plover of New Zealand the bill is turned to the right-hand side, and it is interesting to notice that a one-sided twist is occasionally seen in an individual oyster-catcher. In the flamingo the whole beak is bent almost at right angles on itself, half-way down its length, and is thrust upside down into the mud, where it searches for small molluscs and the like. The kiwi is the only bird in which the nostrils open at the tip of the bill. In the huia, another New Zealand rarity, there is sex-dimorphism in the bill. According to Alfred Newton, the male uses his short, strong, almost straight bill to chisel holes in decaying wood where grubs may lurk, while the female uses her much longer, decurved and slender bill to probe into crevices. But when he, having discovered a grub in his excavations, is unable to reach it, she utilizes the opportunity.

अंगु and अंजस् (from अंज्, उणादि) imply intensity of motion. Going through the sky is a pet name of the Sanskrit poets and is expressed in various ways ख-ग (ख sky), खगम, खचर, खेचर, विहग, विहायस्, विहायस, विहंगम, विहग, विहंगक, द्युग (द्यु sky), द्योभूमि 'for whom the sky is the earth', नभश्चर, नभसंगम, अम्बरचर, उपरिचर, अभ्रग 'going among the clouds', गगनचर, गगनेचर, व्योमचारिन्, अन्तरिक्षग, अन्तरिक्षचर, आकाशचारिन्, आकाशग, वियच्चारिन्.

वातगामिन् 'going with the wind' is a significant designation. Besides ordinary flight, there is gliding—when the bird, having attained to a certain velocity, rests on its oars for a while; or having attained a certain height descends to the ground without any stroke of its wings.

वातगामिन् may also refer to the velocity of flight, 'going as quick as the wind'. The most accurate measurements of flight of birds have been made from aeroplanes on birds keeping level with the machine and flying in the same direction. Thus measured by Meinertzhagen, small song-birds show an average rate of 20-37 m. per hour, crows 31-45, ducks 44-59, plovers 40-51; but these may be increased in exceptional circumstances, and an occasional rate of 100 m. an hour is quite credible.

Sanskrit literature is full of bird-lore. In the Ṛigveda we read यो वेद वीनां पदमन्तरिक्षे पतताम् 'Varuṇa, who knows the paths of birds flying through the sky'. वीनां पदं reminds us of वणिक्पथ, नौपथ and पक्षिपथ 'the bird-migration routes'.

From पत् 'to fly', there is a host of words. That they all mean a bird is not certain. Some of them definitely signify, besides a bird, flying insects. The simplest formations are पतत्, पतम, पतंग, पतंगम and पतंगिन् 'those who go flying'. पत्र masculine or neuter, besides being used for a feather, signifies a flying creature as well. पतेर is still another word. उत्पत 'flying high or up'. There are three words which have been formed by the addition of desiderative suffixes—पित्सत्, पिपतिषु, पिपतिषत्. Here the desideratives might signify birds which are constantly on the wing.

The procedure followed in giving scientific names to birds is a simple one. If there be an ancient name of a species or subspecies, it is made the basis of the name of the genus (प्रजाति, and of the family if that be derived from the genus) to which it belongs, e. g., काक, the Common Indian House-Crow, yields काक-प्रजाति *Corvus*, the genus, and further काक-वंश *Corvidae*, the family.

In the trinomial system the Common Indian House-Crow, itself, is the subspecies *Corvus splendens splendens* सामान्य भस्मच्छवि काक. *Corvus splendens*, the species, is characterised by the ashy-brown colour of its nape, ear-coverts, head, upper back and breast. भस्म-छवि signifies the ashy-brown shade (भस्म ash, छवि colour). *Corvus splendens* भस्मच्छवि काक has four sub-species: *splendens*, *zugmayeri*, *insolens* and *protegatus*. The first, being the starting point, is designated by prefixing सामान्य 'common' to भस्मच्छवि काक. The second, third and fourth sub-species are distributed over Sindh, Burma and Ceylon respectively and hence are particularised by prefixing सिन्धु, ब्राह्म and लंका respectively. Thus—

Corvus splendens splendens सामान्य भस्मच्छवि काक
Corvus splendens zugmayeri सिन्धु भस्मच्छवि काक

Corvus splendens insolens ब्राह्म भस्मच्छवि काक

Corvus splendens protegatus लंका भस्मच्छवि काक

Each element of the Indian name is clear in connotation.

Some other species of *Corvus* काक are—

1 *Corvus corax* द्रोण काक (ancient word)

2 *Corvus levaillantii* कृष्ण काक (ancient word)

3 *Corvus frugilegus* संघचारी काक (संघचारी 'gregarious'—ancient word).

A species has one, two or more sub-species, of which many are found in a particular geographical zone, and hence defined by it. Thus—

Corvus levaillanti levaillanti सामान्य कृष्ण काक

Corvus levaillanti culminatus दक्षिण कृष्ण काक (found in दक्षिण Southern India)

Corvus levaillanti intermedius हिमालय कृष्ण काक (found in the Himalayas).

Alongside the Latin scientific names there are popular English names for every bird. The English names, at times, follow Latin closely, but often they follow a different line. They may even be binomial, while the Latin is trinomial—(Latin) *Oriolus trailli trailli*—(English) *Maroon Oriole.*

The English generic names are not necessarily co-extensive with Latin, e.g., *Pipit* covers *Anthus* and *Oreocorys.*

After long experience we decided to provide Indian words not only for Latin names but also for popular English names. Sanskrit language and literature are rich enough to serve both.

We have been able to use ancient words by the hundred (normally a specification to this effect is registered within parentheses). While doing so we had before us the European love for their past. Edmund C. Jaeger discussing the origin of biological generic names records :

"Apparently every name of an animal used in classical Greek has been made to do service in modern nomenclature".

He goes on further :

"And these have been modified until they form a large number of the designations in common use...

"A large number of names comprise derivatives and compounds of the same Greek or Latin words, These names may have different forms".

We, on our part, have not been able to use every Sanskrit name.

Sanskrit names are bearers of an imagery, all their own.

When, however, ancient names were not available, we followed the path of Pāṇini, Kātyāyana and Patañjali, and devised अन्वर्थ names, e.g.

चञ्चला *Fulvetta* (the birds of this genus are restless चञ्चल)

दीर्घ-पुच्छ *Heterophasa* (their tail पुच्छ is extraordinarily long दीर्घ)

भेक-मुख *Batracho-stomus* (the Greek word has been literally rendered into English 'Frog-mouth' and Sanskrit भेक-मुख)

मशकारि *Culici-capa* (*culicis* मशक, English 'Flycatcher'. अरि 'enemy')

वृक्ष-सर्पी *Certhia* (वृक्ष tree, सर्पी creeper)

हिम-चटक *Montifringilla* (they are all Snow हिम Finches)

सित-नयन *Zosterops* (they have a white सित ring round the eye नयन).

Modern names in North and South Indian languages have been of immense value.

* * *

MAMMALIA

In our work of finding Indian counterparts for the vast and varied scientific names, we have been greatly helped by the huge store of names recorded in our ancient literature: hardly is there a family or an important genus which has not been represented therein, as will be evident from the perusal of the explanatory notes that follow the suprageneric or generic names. For a single animal we have a variety of names which is unsurpassed by Greek and Latin singly or both combined.

In accordance with scientific requirements each mammal has a bi- or tri-nomial Latin designation in the West. In the present work ancient names have been fitted into the trinomial scheme.

Our method of naming is as follows. When there is an ancient word corresponding to the Latin or other European etymon, that is used as a base for the generic and supra-generic nomenclature derived therefrom. Thus, hyaena is तरक्षु, a word which occurs in the Vājasaneyi-Saṃhitā 24.40 and Maitrāyaṇīya-Saṃhitā 3.14.21, Rāmāyaṇa, Mahābhārata, Suśruta, etc. Its derivative *taras* is used in Marathi and Sindhi. Naturally, the genus *Hyaena* will be तरक्षु-प्रजाति, the family *Hyaenidae* तरक्षु-वंश. Similarly, *Herpestidae* the family of mongooses will be नकुल-वंश, its subfamily *Herpestinae* नकुलानुवंश (अनु- sub- + वंश family), its genus *Herpestes* नकुल-प्रजाति. From नकुल is derived Hindi नेवला, Kashmiri नूल, Assamese, Bengali नेउल. It may be noted that the Greeks seem to have had no word for 'mongoose', whence it has been designated as *herpēstēs* 'a creeping thing'. The species of the genus *Herpestes* have been named in our system after their characteristics: *H. edwardsii* which has a speckled (बिन्दुकित) pelage is बिन्दुकित नकुल. It has four sub-species. The sub-species "symbolize the geographical and environmental variants of a species". Hence they follow their distribution: *H. edwardsii nyula* is found in Northern India (उत्तर), so it is उत्तर बिन्दुकित नकुल. *H. edwardsii ferrugineus* is found mainly in the desert (मरु) districts of N. W. India: hence मरु बिन्दुकित नकुल; *H. edwardsii edwardsii* is सामान्य बिन्दुकित नकुल being the starting-point (सामान्य common); *H. edwardsii lanka*, the Ceylonese (लंका) Grey Mongoose, is लंका बिन्दुकित नकुल.

In Neo-Latin an adjective follows the noun it qualifies. For example, in astronomy, *Ursa major* and *Ursa minor* for Great Bear and Little Bear respectively; *corpora adiposa*, *corpora amylacea* in medicine; *acidum boricum*, *acidum nitricum*, *acidum tannicum*, *borax purificatus*, *aqua anisi concentrata* 'concentrated anise water', *aqua foenicula concentrata*, etc. etc. In taxonomy too, the specific element of a scientific name, which is an adjective or has an adjectival function, comes after the generic term. In the English names accompanying the Latin ones, the adjective precedes the noun it qualifies in accordance with English grammar, e.g. *Talpa micrura* (*micr-* 'small'+*ura* '-tailed') is the Short-tailed Mole, *Talpa leucura* (*leuc-* 'white'+*ura* '-tailed') is the White-tailed Mole, *Soriculus macrurus* is the Long-tailed Shrew (*macr-* 'long' + *urus* '-tailed'), *Crocidura leucogenys* (*leuco-* 'white' + *genys* 'cheek') is the White-cheeked Shrew, *Chimarrogale himalayica* is the Himalayan Water-Shrew.

In the Indian nomenclature, the genus-species sequence is the adjective-noun one, in keeping with our grammatical structure:

Erinaceus megalotis महाकर्ण जाहक (*megal-* महा + *-otis* कर्ण; जाहक is from Varāhamihira's Bṛhatsaṃhitā and from it is derived its Sindhi name *jaho*).

Similarly the following species of the genus *Cynopterus* बभ्रुपत्र-प्रजाति—

C. marginatus दीर्घकर्ण बभ्रुपत्र (characterized by long दीर्घ ears कर्ण)

C. brachyotus लघुकर्ण बभ्रुपत्र (*brachy-* लघु + *-otus* कर्ण)

C. brachysoma पीन बभ्रुपत्र (*brachy-* short + *soma* body. The body is very short and thick पीन. Its popular English name is the Thick-bodied Fruit-Bat).

Latin specific names have often an English name. In many instances, names of persons are replaced by a descriptive term in English: *Vesperugo leisleri* is the Hairy-armed Bat, *Mus berdmorei* is the Grey Rat, *Mus blanfordi* is the White-tailed Rat, *Mus jerdoni* is the Bicoloured Rat, *Mus gleadowi* is the Sand-coloured Rat *Nesocia hardwickei* is the Short-tailed Mole-Rat. Such English names have been of great help to us in replacing meaningless personal names by significant characteristics and avoiding unnecessary burden of *eponyms*. Throughout we have taken pains to see that our names reflect scientific observations in a greater measure than Latin or English ones. It will be interesting to note that in revising and systematizing the terminology in medicine, eponyms are being replaced by significant terms. To quote Prof. O. H. Perry Pepper, Medical Etymology (Philadelphia, 1949):

"Unfortunately for all of us, eponyms are very numerous in medical terminology. Taken out of any historical context they are meaningless, and hence hard to remember. Medical terminology is bad enough without the added burden of eponyms. The bacterial cause of typhoid fever can be easily remembered as long as the organism is named the *Bacillus typhosus*, or even more easily if we discard the Latin terms, but to christen this same bacterium with the diminutive eponym

Eberthella is just making trouble for countless students yet unmatriculated. It may be very proper to honor the discoveries of Eberth, Salmon, Bruce, Shiga, Escherich, and Nocard, but it is tough on the student.

"Most eponyms perpetuate the name of the discoverer or the first describer of some structure or phenomenon, but few survive long for this reason alone. *As a rule, an eponym remains in use only if no satisfactory term can be found to take its place.* For example, no brief adequate term has ever been suggested to describe all that is conveyed by the ancient eponym "Hippocratic facies", with the sunken cheeks and pinched nose of the terminal moribund state. Nor have good substitutes come forward to push many of the anatomical eponyms into the discard. Fallopio (1523-1562) and Eustachio (1520-1574) still plague us with their respective tubes. The term "Broca's area" also is no help with our medical speech.

"Eponymic titles are given to diseases only for lack of something better. The name Bright's disease persisted longer than it should have, and the name Hodgkin's disease is still used because of our ignorance, in spite of the cumbersome substitutes suggested. *Such eponyms persist and defy the advance of knowledge, but must always lose out in the end, when science learns enough to justify the coining of some appropriate term. Often an eponym is a clear indication of our ignorance, and constitutes a challenge to the investigator to rid our terminology of one more eponym. Any disease designated by an eponym is a good subject for research.*

"Eponyms also open the way to confusion. Some term a certain condition Graves' disease, others call it Parry's disease—both names had best be relegated to the histories of medicine. The supraclavicular node, enlarged by neoplastic metastasis, is in some parts called the Ewald, the Belin, or the Virchow node. Why not discard them all and adopt the other term—the signal node? Then there are two different Addison's diseases, and several conditions named after Sir James Paget.

"Our vocabulary of eponyms is constantly changing: some are dying, others are being born. A few apparently are going to live forever—caesarean and roentgen, for example. One might guess that the tetralogy of Fallot would have a long life, for the condition defies a short descriptive name. On the other hand, we should soon be rid of Gaucher's disease, Banti's disease, and many others, including the many so-named muscular dystrophies. In fact, the author likes to hope that fewer eponyms are forced on the student today than had to be learned in his student days; the eponyms of the eye signs of thyroid disease, and Niemeyer's pill and Niemeyer's dictum, are gone, among others". (pp. 11, 12)

If English eponyms are "tough" on the English student how much "tougher" are they on the Indian student !

Besides the eponyms, we have the toponyms which are based on the names of countries, mountains, towns, rivers, etc. They are not confined to subspecies. They are extended to species too.

Geographical and personal names are not a scientific necessity. It is a matter of convenience. Latin may have them, English may not, and vice versa. While we have used geographical names, such as are known to our literature and people, we have found descriptive words more intelligible than foreign toponyms.

Our civilisation was developed in the midst of tropical nature. Our forefathers had deep love and keen observation of their surroundings. Such words as व्याघ्र, सिंह, द्वीपी, वृक, हलीक्ष्ण, तरक्षु, लोपाश, कशीका, छगल and गो, go back to the earliest period of our documented history, namely the Vedic scriptures. Our lexicons, ancient and mediaeval are rich in faunic names.

In the West names have been derived from Greek and Latin. It is the duty of the Indian scientist to take care of the achievements of his race, to lift them out of oblivion and to bring them to life.

Majority of our generic and suprageneric terms are based on ancient names: *Hylobatidae* (family) शाखामृग-वंश (शाखामृग occurs as early as the महाभारत), *Colobidae* (family) लांगूलि-वंश (लांगूली is an ancient word), *Kasi* (genus) कीश-प्रजाति (कीश occurs in पञ्चतन्त्र, भागवतपुराण and the रामचरितमानस of तुलसीदास). The genus *Nycticebus* is हीकु-प्रजाति, हीकु being a synonym for loris in शब्दरत्नाकर and अभिधानचिन्तामणि, while its related genus *Loris* is designated by लज्जालुक, another term from the शब्दरत्नाकर. So also the genus of the snow-leopard *Uncia* has an ancient name चित्रव्याघ्र-प्रजाति. In the same way पिण्डारक-प्रजाति for *Neofelis*, हलीक्ष्ण-प्रजाति for *Lynx* (हलीक्ष्ण occurs in the तैत्तिरीयसंहिता), चित्रक-प्रजाति for *Acinonyx* (from चित्रक is derived the Hindi word चीता). The family *Mustelidae* is कुमारी-वंश, कुमारी occurring in the वैजयन्ती-कोष, which is rich in faunic names. The family *Tapiridae* is लुलाप-वंश, लुलाप

being from the अमरकोष. Again, the genus *Nemorhaedus* derives its name गोकर्ण-प्रजाति from गोकर्ण used in the famous medical works of Caraka and Suśruta. These instances will amply illustrate to what extent we have been fortunate in being the inheritors of a literature singularly rich in the observation of nature.

We have made use of synonyms to designate different genera:

मर्कट-(प्रजाति)	*Trachypithecus*
प्लवंगाः	*Cynomorpha*
कीश-(प्रजाति)	*Kasi*

Out of twenty generic and suprageneric names in the Primates for only these three have we had recourse to synonyms. The rest are image-delineations within the limits of two to five syllables.

Identification of ancient names has not always been easy. There are those about which there is no difference of opinion, while there are many others which had to be identified anew. Here lexicons, commentaries and modern Indian languages have come to our help.

A few important words of Greek and Latin go back as genetic relatives of Sanskrit which, incidentally, is far older and richer than either Greek or Latin or even both taken together, e.g. *panther* is Sanskrit पुण्डरीक, *otter* is उद्र, Lat. *ovis* is अवि. From them have been formed: *Pantherinae* पुण्डरीकानुवंश (अनुवंश subfamily), *Panthera* (genus) पुण्डरीक-प्रजाति, *Panthera pardus* पृदाकु पुण्डरीक, *Ovis* (genus) अवि-प्रजाति. Weasel is akin to Sanskrit विस्र, from which we get its name विस्रा with the specificatory feminine suffix. Greek *pardos* has been connected with Sanskrit पृदाकु by Webster, while the prefix *pro* is etymologically the same as Sanskrit प्र. Hence *Pardo-felis* and *Pro-felis* are respectively translated into Sanskrit पृदाकु-विडाल and प्र-विडाल.

Latin *ursus* and Greek *arktos* are the same as Sanskrit ऋक्ष. Hence the series:

Ursidae	ऋक्ष-वंश
Ursus	ऋक्ष-(प्रजाति)
Melursus	मन्दऋक्ष-(प्रजाति)
Selenarctos	वनऋक्ष-(प्रजाति)
Helarctos	शाखाऋक्ष-(प्रजाति)

Several ancient names have come down to us in a changed garb in modern Indian languages. These words have enabled us to identify ancient names and to avail of them in the present nomenclature. A few instances will suffice: Hindi कसिया is from कशीका which occurs in the ऋग्वेद. From it we get the subfamily *Martinae* कशीकानुवंश, and the genus *Martes* कशीका-प्रजाति. Sindhi *jaho* gives us the identification of जाहक 'hedgehog', from which we have जाहक-वंश *Erinaceidae*, जाहकानुवंश *Erinaceinae*, and जाहक-प्रजाति *Erinaceus*. The genus *Pteropus* is वाग्गुद-प्रजाति, its family वाग्गुद-वंश. वाग्गुद is from मनुस्मृति and it is found as the second member of the Marathi compound-word वटवाघूल. The genus *Rhinoceros* is गण्डक-प्रजाति, its family *Rhinocerotidae* गण्डक-वंश; from गण्डक is derived Hindi गेंडा. In Assamese *deo-chagal* is used for the Goral, for which it has been retained.

Here we may also point out a few instances where Sanskrit equivalents have derivatives in modern Indian languages:

Acinonyx (Gk. *akaina* 'thorn' + *onyx* 'claw') चित्रक-प्रजाति (from चित्रक is derived Hindi चीता).

Herpestes नकुल-प्रजाति (from नकुल is derived Hindi नेवला).

In cases, where a Latin scientific name is based on a distinctive characteristic, the same has been made the basis of the Indian name. The group Mammalia स्तनिवर्ग itself is an example of the isonymic principle, Lat. *mamma* 'breast' स्तन. Catarhini is a group having nostrils directed downward (*cata-* down अधो + *rhinos* 'nose' नास + group समूह) which gives its Indian equivalent अधोनास-समूह. Similarly, the section Anthropo-morpha containing the Man-like Apes is नररूपाः (नर- corresponding to *anthropo-* and रूपाः to *-morpha*). In the genera *Pardofelis* and *Profelis* Lat. *felis* 'cat' is विडाल, Gk. *pardos* 'panther' is Sanskrit पृदाकु (see Webster) and Gk. *pro* is Sanskrit प्र; so the two are respectively पृदाकुविडाल and प्रविडाल. The genus of the Vampire Bats, *Megaderma* is composed of Gk. *mega-* 'great' विशाल and *derma* 'skin, leather' पत्र 'wing'; so its Indian name is विशालपत्र-प्रजाति (प्रजाति genus). The genus *Synotus* is from *syn-* 'together' युक्त + *otus* 'ear' कर्ण, its ears being united at the base (युक्तकर्ण-प्रजाति). Similar is the relationship of तनुकर्ण-प्रजाति to *Microtus* (genus): *micro-* तनु + *-otus* -कर्ण. *Tetracerus* the genus of the Four-horned Antelope, is the derivationally identical चतुःशृंग-प्रजाति (*tetra-* चतुः + *cerus* शृंग).

Besides the above two categories of archeonyms or words based on their ancient Indian name, and isonyms or words having the same etymological basis as the Latin word, there is another category, the euonyms, which represent an improvement on the Latin name, being more expressive and suitable than the latter.

They clearly bring out the characteristic feature. नर-वानर-गण, the euonym for Primates defines the scope of the order in an unambiguous manner viz. that it includes नर 'man' and वानर 'monkey'. The genus *Presbytis* derived from Greek *presbytis* 'an old woman' indicates no precise feature of the animal, while our word श्वेतोरु-प्रजाति immediately gives clue to the fact that the inner side of the thigh ऊरु is conspicuously white. The Indian equivalent नखाकोचि-अनुगण for the suborder *Aeluroidea* gives the predominant characteristic of its having retractile claws. *Carponycteris* is दीर्घजिह्व-प्रजाति which at once brings out its main feature of having a long tongue. The genus of Leaf-nosed Bats, *Hipposiderus* is पुष्पनास-प्रजाति, a word which graphically portrays the more or less square or oblong and complicated noseleaf looking like a flower-like appendage on the nose. *Pecora* is the plural of Latin *pecus* 'cattle', which is akin to Sanskrit पशु. It connotes the typical (प्र) ruminants and is hence प्ररोमन्थिनः (√रोमन्थ् 'to ruminate'), a better defined and more expressive term.

In the Latin terminology, several widely separated genera are distinguished only by an easily confusable spelling- or gender-differentiation. Such confusions are absent from the Indian system. For instance, the genus of weasels is *Mustela* and the genus of dogfishes *Mustelus*, the family of both being spelt alike: *Mustelidae*. Another glaring instance of such confusion is afforded by the homo-etymonic genera *Peramus* and *Peramys*, which belong to entirely different subclassses, the Pantotheria and Metatheria respectively; two separate words have been provided for them in the Indian terminology. To take yet another instance of two generic names, distinguished only by a tantalizing difference in spelling: *Hemigalus* and *Hemigaleus*. The former is a genus of palm-civets whence termed तरुपूतीक-प्रजाति (पूतीक for civet occurs in the कल्पद्रुकोष), while the latter is a genus of sharks, the सामिग्राह-प्रजाति.

Our terms are self-explanatory.

Hylobatidae (Gk. *hyla* 'wood' + *bates* 'climber' + *-idae* 'suffix for the family') शाखामृग-वंश.

Cercopithecidae (Gk. *kerkos* 'tail' + *pithekos* 'ape' + *-idae*) पुच्छकपि-वंश.

Otocolobus (Gk. *otos* 'ear' + *kolobos* 'mutilated, stunted') लघुकर्ण-प्रजाति (genus प्रजाति characterized by having short लघु ears कर्ण).

Arctomys (Gk. *arktōos* 'northern' + *mys* 'mouse' from Sanskrit मूष) हिममूष-प्रजाति (found on high altitudes: हिम 'snow').

Perissodactyla (Gk. *perissos* 'odd' + *daktylos* 'finger') विषमांगुल-अनुगण (विषम 'odd' + अंगुल 'toes' + अनुगण 'suborder').

Artiodactyla (Gk. *artios* 'even') समांगुल-अनुगण (सम 'even').

The minutiae of the Western terminology have been duly attended to: the genus *Cervus* is महामृग-प्रजाति, while the diminutive *Cervulus* is क्षुद्रमृग-प्रजाति.

In several cases, an exclusive characteristic has been made the basis of naming a species. *Macaca speciosa*, the Stump-tailed Macaque, is distinguished by the shortness of the tail, which is reduced to a conical, sparsely hairy stump स्थूण—hence स्थूण-पुच्छ कोशमुख.

A few more examples of the Indian names being more significant in as much as they incorporate the distinguishing features in themselves. The arboreal and terrestrial families of Shrews, the *Tupaiidae* and *Soricidae* are readily recognizable in तरुचुंचु-वंश and भूचुंचु-वंश (चुंचु 'shrew' occurs in the हारावलीकोष). Similarly in *Hystricidae* and *Erethizontidae* which are respectively भूशल्यक-वंश and तरुशल्यक-वंश. In the same way a number of vague and ill-defined Latin words have been made more precise in our system by including the essential part of the definition. In Simplicidentata and Duplicidentata, Lat. *dentis*, which means any 'tooth', has been particularised by कृन्त which stands for the incisors. अदन्ततिमि-अनुगण and सदन्ततिमि-अनुगण bring out the difference between the two suborders Mystacocoeti and Odontocoeti far more accurately. In the heterogeneous order Edentata there are 'very few structural characters common to all the different suborders included in it, except the absence of teeth in the front of the jaw' (W. T. Blanford, Mammalia, 1888-91, p. 595). This common feature is well brought out in the Indian अनग्रदन्त-गण thus rendering it superior to its English name (fr. Lat. *edentatus*, past part. of *edentare* to render toothless) which 'is a misleading one as most of them have teeth' (Webster's New International Dictionary, second ed., 1948).

In the matter of the bases of nomenclature, English follows its own line, only here and there conforming to the internal structure of the Latin designation. Even in matter of toponyms and eponyms, i.e. personal and geographical names, English shows scanty

respect to Latin. Here are a few examples:

Canis aureus: The Asiatic Jackal.
Latin means "golden dog".

Hyaena hyaena hyaena: The Indian hyaena.
English has got rid of the hideous tautonym.

Synotus darjelingensis: The Eastern Barbastelle.
Here Darjeeling has been replaced by a more general term Eastern. In the previous examples, the geographical attributive had commended itself more to English than to Latin.

Vesperugo ceylonicus: Kelaart's Bat.
English replaces a toponym by an eponym.

Vesperugo blanfordi: Limberg's Bat.
The "honour" has shifted from one person to another.

Pantholops hodgsoni: The Tibetan Antelope.
The "honour" conferred on Hodgson by the Latin nomenclator has been taken away and the eponym replaced by a toponym.

Lepus tibetanus: The Afghan Hare.
This is a case of an exchange of toponyms.

While the main purpose of our terminology is to provide Indian terms so as to make the spread of scientific knowledge possible, we have not failed to correct the confusion and inaccuracies of the European nomenclature. We have taken advantage of standing on the shoulders of our European predecessors and thus having a longer range of view, and fresh courage to bring order.

* * *

A Conspectus of Names of Orders, Sub-orders and Sections of Mammals

1 Primates नर-वानर-गण
- Pithecoidea वानरानुगण
  - Anthropomorpha नररूपा:
  - Cynomorpha प्लवंगा:
- Lemuroidea निशाकपि-अनुगण

2 Carnivora क्रव्याद्-गण
- Aeluroidea नखाकोचि-अनुगण
- Arctoidea भल्लूकानुगण

3 Insectivora कीटभक्षि-गण
- Insectivora vera कीटभक्षि-अनुगण
- Dermoptera चर्मपक्षानुगण

4 Chiroptera चर्मचटक-गण
- Megachiroptera महाचर्मचटकानुगण
- Microchiroptera क्षुद्रचर्मचटकानुगण

5 Rodentia कृन्तक-गण
- Simplicidentata एककृन्तानुगण
- Duplicidentata द्विकृन्तानुगण

6 Ungulata शफि-गण
- Proboscidea शुण्डि-अनुगण
- Perissodactyla विषमांगुल-अनुगण
- Artiodactyla समांगुल-अनुगण

7 Cetacea तिमि-गण
- Mystacocoeti अदन्ततिमि-अनुगण
- Odontocoeti सदन्ततिमि-अनुगण

8 Sirenia समुद्रगो-गण

9 Edentata अनग्रदन्त-गण
- Squamata शल्कि-अनुगण

* * *

A Synopsis of Some of the Common and Basic Names of Indian Mammals

I

Ape वानर
- Manlike Ape नररूप वानर

Gibbon शाखा-वानर
Hoolock हुल्लुक
Macaque कपि
Lemur निशाकपि
Loris लज्जालुक
- Cf. Monkey वानर
  - Spider Monkey (of the genus *Ateles*) मर्कटिका

II

Panther पुण्डरीक
Tiger व्याघ्र
Lion सिंह
Leopard or Panther द्वीपी
- Snow-Leopard or Ounce शुभ्रद्वीपी
- Clouded Leopard मेघच्छाय द्वीपी, चित्रव्याघ्र

Cheetah or Hunting Leopard चित्रक
Cat विडाल
- Marbled Cat चित्र-विडाल
- Golden Cat or Temminck's Cat स्वर्ण-विडाल

Leopard Cat द्वीपि-विशाल
Fishing Cat मत्स्य-विडाल
Desert Cat मरु-विडाल
Jungle Cat वन-विडाल
Caracal शशकर्ण
Lynx हलीचण
Linsang निर्गन्धा
Civet गन्धमार्जार
Palm-Civet ताल-गन्धमार्जार
Bear-Cat or Binturong ऋक्ष-विडाल
Mongoose नकुल
Hyaena तरक्षु
Wolf वृक
Jackal शृगाल
Fox लोमशी
Wild dog वन-श्वा
Bear ऋच्छ
Sloth Bear मन्द ऋक्ष
Black Bear कृष्ण ऋक्ष
Panda or Cat Bear पण्डक
Otter उद्र
Marten कशीका
Ermine हिमद्युति
Stoat (when in the brown summer coat) बभ्रुद्युति
Weasel विस्रा
Polecat मार्जारिका
Marbled or Tiger Polecat चित्र-मार्जारिका
Badger कोकड
Ferret-Badger विडाल-कोकड
Hog-Badger कोल-कोकड
Honey-Badger or Ratel मधु-कोकड

III

Shrew छुछुन्दर
Tree-Shrew तरु-छुछुन्दर
Musk-Shrew गन्ध-छुछुन्दर
Water-Shrew जल-छुछुन्दर
Hedgehog जाहक
Gymnure चर्मपुच्छ
Mole छुछुन्दरी
Flying Lemur पक्ष-मर्कट

IV

Bat चर्मचटक, जतु
Fruit-Bat or Flying Fox वल्गुल
Horseshoe-Bat खुरप-जतु
Leafnosed Bat पुष्पनास जतु
Vampire Bat मांसेष्ट जतु
Barbastelle युक्तकर्ण जतु, जातुकर्ण
Serotine कश्मीर जतु
Pipistrelle जतुका
Tubenosed Bat नालीनास जतु
Water Bat जल-जतु
Sheathtailed Bat व्यक्तपुच्छ जतु
Wrinkled-lipped Bat वलयोष्ठ जतु

V

Flying Squirrel कन्दली
Squirrel रोमशी
Marmot हिम-मूष
Rat मूषक (cf. *Mus* मूषिक-प्रजाति; and -मूष at the end of compounds)
Field-Rat क्षेत्र-मूषक
Mole-Rat चुञ्चु-मूषक
Bandicoot-Rat भित्तिपातन-मूषक
Bush-Rat क्षुप-मूषक
Bamboo-Rat वेणु-मूषक
Mouse मूषिका
Tree-Mouse तरु-मूषिका
House-Mouse गृह-मूषिका
Field-Mouse क्षेत्र-मूषिका
Spiny-Mouse कण्ट-मूषिका
Jerboa चपलाखु
Gerbille जवितमूष
Antelope Rat हरिणमूष
Vole शाद्वल-मूष
Hamster कोषगल्ल
Porcupine शल्यकी
Hare शश (cf. Rabbit शशक)
Mouse-Hare आखु-शश

VI

Elephant हस्ती
Wild Ass वन-गर्दभ
Rhinoceros गण्डक
Tapir जलतुरग
Gaur or Bison गौर
Gayal or Mithan गवल
Banting गोमृग
Yak चमरी
Buffalo महिष
Great Sheep एडक
Urial or Sha उरण
Bharal or Blue Wild Sheep उरभ्र
Wild Goat वन्याज
Ibex रंकु

Markhor महाशृंग अज
Tehr or Tahr गिरि-छाग
Goat-Antelope हरिणाज
Serow रामहरिण
Takin गवाज
Goral देवछगल
Nilgai or Blue Bull नीलक
Antelope हरिण
Black Buck, Indian Antelope कृष्णसार
Gazelle कुरंग (cf. Deer मृग)
Ribfaced or Barking Deer लोहित मृग
Stag (male deer) मृग
Doe मृगी
Barasingha शाखि-शृंग, न्यंकुमृग, बारासिंगा
Thameng or Brow-antlered Deer अंकुशशृंग मृग
Sambar or Rusa Deer शम्बर
Spotted Deer पृषत
Hog-Deer प्रियक
Musk-Deer कस्तूरी-मृग
Mouse-Deer or Chevrotain मातृका-मृग
Boar वराह
Wild Boar वन-वराह
Pig, Hog सूकर

VII

Whale तिमि
Fin-Whale पत्र-तिमि
Sperm-Whale or Cachalot वसा-तिमि
Porpoise शिंशुक (cf. Dolphin शिंशुमार)
Grampus or Killer तिमिंगिल
Pilot Whale कृष्ण तिमि
Dolphin शिंशुमार

VIII

Dugong or Duyong हस्तिमकर

IX

Pangolin वज्रशल्क

* * *

Ancient Names of Some Common Mammals

antelope, deer हरिणः, हरिणकः, कुरंगः, कुरंगकः, कृष्णतारः, मन्थरः, मयुः, वानायुः, वातायुः, अजिनयोनिः, रिश्यः, ऋश्यः, वातमजः, वाताटः, न्यङ्चंकुः (वाजसनेयि-संहिता, महाभारत), भीरुहृदयः, भीरुचेतस्, नित्यशंकिन्, चारुलोचनः, सुनयनः, सुलोचनः, कुलंगः (मैत्रायणी-संहिता), कुरंगः, चलनः, कुलुंगः (वाजसनेयि-संहिता), शशः (ऋग्वेद), महाजवः, मरुः, मरुकः, क्रव्यघातनः, कुरंगमः, मृगः, कृष्णः (ऋग्वेद), प्लवंगः, प्लाविन्, हर्षुलः, पल्लवादः, दिवौकस्, व्याधभीतः, कौटिलिकः (कादम्बरी), चञ्चुः, वनस्थः, लिगुः, सारंगजः।

ape, monkey कपिः, वानरः, वनरः, मर्कः (भागवत-पुराण), मर्कटः, मर्कटिका, लांगूलिन्, प्लवंगः, शाखामृगः, नगाटनः, बाहुकः, फलभुज् (प्रसन्नराघव), पारावतः, प्रवगः, प्रवंगः, प्लवंगः, प्रवंगमः, प्लवः, प्लवगः, प्लवंगमः, प्लवनः, कलिप्रियः, नखायुधः (रामायण), दधिशोणः, दिव्यचक्षुस्, लतामृगः, वलीवदनः (मालतीमाधव), वलिमुखः, तरुमृगः, द्रुमवासिन्, वृक्षचरः, विभ्रान्तः, विपिनौकस्, कुठारुः, किरिवः, कुषाकुः, कषाकुः, कुशाक्षः, हरिन् (रामायण), हरिः (रामायण), हर्यक्षः (रामायण), कीलुषः, जम्बुमत्, जम्बूमत्, वनौकः, वनौकसः, वृक्षौकस्, काननौकस्, भल्लुकः, भल्लूकः (महाभारत), रामदूतः, विटपिमृगः, कीशः (भागवत-पुराण), झम्पाकः, झम्पिन्, पिंगाक्षः (रामायण), पिंगलः, महावेगः, उत्तालः।

ass गर्दभः, भारवाहः, रूक्षस्वरः, लिम्पाकः, शंकुकर्णः, शंकुश्रवणः, भारसहः, चक्रीवत्, चक्रिन्, चिरमेहिन्, शुद्धजंघः, ग्राम्याश्वः, भूरिरामः, रेणुरुषितः, शलः, पशुः, उपक्रोष्ट्र (भागवत-पुराण), हरः, दशेरकः, दस्रः, रासभः, निघृण्वः, वासतः, रमणः, वाहः (ऋग्वेद), धूसरः, धूम्रकर्णः।

boar, hog, pig सूकरः, वराहः, घोषिलः (निघण्टुप्रकाश), घृष्विः (उणादिसूत्र), गृष्टिः, घोणान्तभेदनः, घोणिन्, चक्रदंष्ट्रः, चक्रमुखः, चक्ररदः, सलिलप्रियः, स्तब्धरोमन्, क्रोडः (पञ्चतन्त्र), आखनिकः, वराहुः (ऋग्वेद), आरुः, आखुः, शूकरः, पीतस्कन्धः, दारकः, दीर्घायुधः, दीर्घरदः, दन्तायुधः, पोत्रायुधः, निरामयः, दृढलोमन्, स्तब्धरोमन्, बालिन्, बहुप्रजः, बह्वपत्यः, बहुसु, मदारः, मार्तण्डः, भूक्षित्, भूदारः, मुस्तादः, मुखलांगलः (हरिवंश), मार्तण्डः, वनाहिरः, वज्रदन्तः, वज्रदशनः, वज्ररदः, वक्रवक्त्रः, वक्त्रदंष्ट्रः, वनच्छागः, रोमशः, भेदनः, सूचिरोमन्, कुमुखः, किरः, किरिः (उणादिसूत्र), कीकटिन् (निघण्टुप्रकाश), जलसूकरः, जलप्रियः, कोलः, काकोलः, कामरूपिन्, किटिः (कौशिकसूत्र), तलेक्षणः, पंकक्रीडः, पंकक्रीडनकः, विषाणवत्, शयथः, पृथुस्कन्धः, स्थूलनासिकः, स्थूलनासः, पोत्रायुधः, खेटः, शिरोमर्मन्, शूरः।

buffalo महिषः, रजस्वलः, हेरम्बम् (मालतीमाधव), अश्वरिपुः (भावप्रकाश), अश्ववारणः, अश्वशत्रुः, घोटकारिः, अश्वारिः, विषज्वरः, कालवाहनः, कालीतनयः, कासरः, कलुषः, अनूपः, स्कन्धशृंगः, वाहरिपुः, वाहद्विषत्, मत्कुणः, मत्तः, रक्ताक्षः, अश्वरिपुः, हयद्विषत्, वालधिप्रियः, बलिन्, न्यक्षः, पिंगः, पृष्ठशृंगिन्, दोलितः, धीरस्कन्धः, नालिकः, तुरंगारिः, दंशभीरुः, दंशभीरुकः, जरन्तः (उणादिसूत्र), हंसः (वराहमिहिर), हंसकालीतनयः, सैरिभः (हर्षचरित), सरस्वत्, वीरस्कन्धः, महः, लुलापः (चतुर्वर्गचिन्तामणि), धूर्तनर्तकः, लुलायः (बालरामायण), लाविकः, लालिकः, क्रोधिन्, कक्षः।

bullock बलदः (कथासरित्सागर), धुर्यः, वक्षस्, भद्रः, वृषभः, ऋषभकः, पुंगवः (लाट्यायन), शक्वरः (हर्षचरित), अनडुह्, बालिवर्दः, उक्षाणः, उक्षत्, ककुदिन्, शीभ्यः, शृंगिन्, सौरभेयकः, सौरभेयः (वाजसनेयि-संहिता), सहरिः, वराहः, वंसग (ऋग्वेद), रोहिणीरमणः, शक्करिः, शंकः, स्थिरः, स्थूरः, बाहुलेयः, गर्गः, गोनाथः, गोनृ, गोपतिः, गोभर्तृ, गोवृषः,

गोवृषध्वजः, गोवृषभः, अघ्न्यः, वृष्णिः, वोढ्, कर्मकारः, उस्रः (ऋग्वेद), उस्रियः (ऋग्वेद), गवेन्द्रः, गवीशः (वोपदेव २.१५), गवांपतिः, गवराजः, गन्धमैथुनः, सुरभिपुत्रः, सुरभितनयः, वित्सनः, वाहः (ऋग्वेद), शिववाहनः, शाक्वरः (हर्षचरितसार), शांकरः, शाद्वलः, आटीकरः, प्रोष्ठः (काशिका ५.४.१२०), भरण्डः, हन्तुः, सधिः, शिखिन्, वृषः, वृषन्, गोराजः, गोपतिः, वाध्रीणसः, वाध्रीणसकः, वाडवेयः, निषधः, बलिन्, बरीवर्दः।

cow धेनुः, शक्वरी, धेनुका, गु, गो, महा, उषा, उस्रा, उस्रिया, भद्रा, तम्पा, तम्बा, निलिम्पा, निलिम्पिका, पावनी, पीवरी, वैदेही, बहुला, अही (नैघण्टुक), सुरभितनया (मेघदूत), इडा, कल्याणी, शुभा, शृंगिणी, सौरभी (महाभारत), सौरभयी (महाभारत), सरस्वती (वाजसनेयि-संहिता), अघ्न्या, अनडुही, अनडाही (पाणिनि), जगती, गोपोतलिका (पतञ्जलि), माहेयी, माहेन्द्री, माहा, महीलुका (अथर्ववेद), मही (ऋग्वेद), मातृ (महाभारत), सौरी (चतुर्वर्गचिन्तामणि)।

goat छागलः, छागलकः, बर्करः, स्तभः, बुक्कः, बस्तः, पादचतुरः, पादचत्वरः, पशुः, अल्पायुस्, पयस्वलः, पर्णभोजनः, परिक्रमसहः, वल्गुः, लम्बकर्णः, मेनादः, मेकः, मेध्यः, लघुकायः, शिवप्रिया, स्तुनकः, स्तुभः, केशटः, शुभः, स्थवः, छगलकः, छेलकः (भावप्रकाश), तभः, स्तभः, अजर्षभः (शतपथ-ब्राह्मण), छगः, छागः, छगलः, लम्बकर्णः, गलस्तनी, गलेस्तनी, अजा, चुलुम्पा, आजा (शतपथ-ब्राह्मण), छागा, छागी, छागिका, पयस्विनी, संजा, सर्वभक्षा।

elephant हस्तिन्, करिकः, गजः, द्विपः, करेणुः, स्तम्बेरमः, अनेकपः (रघुवंश), इभः, दन्तावलः, वारणः, कुञ्जरः, दन्तिन्, मातंगः, मतंगः, प्रस्वेदः, कपिः, कञ्जरः, कञ्जारः, कटिन्, वारीटः, समाजः, कम्बुः, रक्तपादः, मरालः, महाकायः, विलोमरसनः, महानादः, अन्तस्वेदः, भार्गवः, महामृगः (रामायण), वेदण्डः, विषाणिन् (हरिवंश), विषाणकः, वेगदण्डः, मतंगजः, मत्तकीशः, मदकलः, लतारदः, वनजः, वरांगः (दिव्यावदान), लिंगिन्, लम्बकर्णः, वाहनम् (ऐतरेय-ब्राह्मण), वितण्डः, शुण्डिन्, शुण्डालः, सामोद्भवः, सामयोनिः (रघुवंश), सामजः, सामजातः (शिशुपालवध), सारंगः, स्त्रीध्वजः, शृंगिन्, शृंगारिन्, सुप्रतीकः (पराशर-स्मृति), शद्रि, शत्रि (उणादिसूत्र), अथरी (ऋग्वेद), मितंगमः, हस्तिकः, सद्रिः, सूचिकाधरः, सत्त्रिः, षष्टिहायनः, सिन्दूरतिलकः, सिन्धुरः, सिवरः, चदिरः, चन्दिरः, करटिन्, कालिंगः, कफिन्, कार्णिकिन्, कूचः, शक्वन्, शक्रि, शिरस्तापिन्, शूर्पकर्णः, शूर्पश्रुतिः, स्थूलपादः, अंगूषः, चक्रपादः, जलकांक्षः, जलकांक्षिन्, जर्तुः (उणादिसूत्र), दण्डवालधि, दिवौकस्, दीर्घवक्त्रः, दीर्घपवनः, दीर्घमारुतः, नर्तकः, रणमत्तः, रसिकः, नगरघातः, नगजः, नागः, द्विहन्, द्विरदः, द्विपायिन्, द्विदन्तः, द्रुमारिः, पीलुः, पद्मः, पद्मिन्, पृदाकुः, पेचकिन्, पेचिलः, पुण्ड्रकेलिः, पिचिलः, पिण्डपादः, पिण्डपाद्यः, पञ्चनखः, निर्झरः, पुष्करिन्, रदनिन्, रदिन्, राजिलः, राजीवः, बृहदंगः।

gayal गोमृगः (वाजसनेयि-संहिता), गवाल्कुः, गोतुल्यः।

lion सिंहः, केशरिन्, केसरिन्, मृगराज्, मृगराजः, मृगरिपुः, मृगाधिपः, मृगाधिराजः, मृगारिः, मृगारातिः, मृगाशनः, मृगेन्द्रः, नखायुधः, नखरायुधः, द्विपारिः, द्विरदान्तकः, पञ्चनखः, बहुबलः, पलंकषः, पशुराजः, सिन्धुर-द्वेषिन्, हस्तिकक्ष्यः, शृंगोष्णीषः, गणेश्वरः, मृगप्रभुः, पञ्चास्यः, भारिः, हर्यक्षः, हरिः, हरित्, हरितः, हरिणाधिपः, हरिणारिः, हरिणेशः, हेमांगः, इभारिः, इभमाचलः, शैलेयः, व्यादीर्णास्यः, व्यालः, शैलाटः, शूरः, शार्दूलः, जटिलः, करिदारकः, करिमाचलः, मुक्तचक्षुस्, विक्रान्तः, विक्रमिन्, विसंकटः, अरण्यराज्, कलंकषः, कण्ठीरवः (पञ्चतन्त्र), कण्डारवः, सुगन्धिकः, सकृत्प्रजः, नदनुः, नभःक्रान्तिन्, दीप्तपिंगलः, पारीन्द्रः, नखिन्, केशिन्, सटांकः, गजारिः, सारंगः, वनराजः, गन्धोष्णीषः, रक्तजिह्वः, मृगेश्वरः, मरुत्प्लवः, महानादः, सुगन्धिः, नगौकस्, क्रव्यादः-श्वेतपिंगः, श्वेतपिंगलकः, गर्जितासहः, मृगद्विष्, महावीरः, मृगपतिः, भीमनादः, भीमविक्रान्तः, पञ्चमुखः, पञ्चवक्त्रः, पञ्चशिखः, पञ्चाननः।

rhinoceros गाण्डी, गाण्डकः, गण्डः, गण्डांगः, खड्गिन्, खड्गाह्वः-खड्गः, मुखेबलिन्, खड्गविषाणः (दिव्यावदान), एकचरः, गजनक्रः, मुखशृंगः, तुंगमुखः, तुंगः, क्रोधिन्, स्वनोत्साहः, वनोत्साहः, वाध्र्णसः, वाध्रीणसः, वाध्रीणसकः, क्रोडीमुखः, दौहित्रम्, तैतिलः, गणोत्साहः।

sheep मेषः, उरभ्रः, उरणः, अविकः, प्लवः, बहुरोमन्, सम्फलः, सम्फालः, रोमशः, लोमशः, उरणकः।

stag विकटविषाणः, विकटशृंगः, एनः, मृगः।

tiger व्याघ्रः, चित्रकः (महाभारत), द्वीपिन्, जिह्वापः, तीक्ष्णदंष्ट्रः, चित्रकायः, पुण्डरीकः, नखायुधः, नखरायुधः, मृगपतिः, भीरुः, भयानकः, कर्वरः, मृगराज्, मृगराजः, मरुवकः, मरुबकः, मृगश्रेष्ठः, मृगारिः, मृगेन्द्रः, वनश्वन्, मृगाद्, गुहाशयः, हुण्डः, हिंसरिः, हिंसारुः, हस्तिकक्ष्यः, वः, विचित्रांगः, व्यालः, शूरः, पञ्चनखः, पृदाकुः, श्वव्याघ्रः, शार्दूलः, श्वापदः, अरण्यनृपतिः, अरण्यराज्।

yak वालमृगः, व्यजनिन्, वालिधिप्रियः, हयः।

* * *

The Chinese System

Chinese is an ancient language. Its present written characters go back to three thousand years. The written characters are its essence; much more than in any other language. They do not record the sound. Writing is on the whole independent of the sound. Still, every written character has to be pronounced. The pronunciation changes from locality to locality but the written symbols remain the same.

There are forty thousand written characters. Three thousand are common. Making new words often means making new characters. One character means one word. Every word is only one syllable, as Chinese language along with Tibetan, Burmese, Thai and others is monosyllabic.

Grammar plays little part in Chinese. The syntax and the context usually determine whether a particular word is a noun, adjective, verb or adverb.

For one century, particularly since the rise of the modern newspapers, the Chinese have been creating new words with great rapidity. How they do it will be illustrated in this section.

ATOMIC ENERGY

We shall start with taking examples from a publication of the United Nations. It is a glossary of technical terms concerning atomic energy. It was issued in March 1948. Alongside English, French, Russian and Spanish it gives Chinese terms. Chinese is the only Asian language recognised for use at the United Nations.

atom 原子 *yüan - tzu*
origin - child

autunite 鈣鈾雲母 *chich yu - yun-mu*
calcium - uranium - mica

beryllium 鈹 *p'i.* The character is composed of two parts, the first gives indication of the meaning and the second gives the sound. This is a normal method in the composition of characters. The two parts exist independently also. The first is pronounced 金 *chin.* When standing alone it means gold. As a radical, which enters into composition of other characters, it denotes a metal. 皮 *p'i* represents the initial of Sanskrit वैडूर्य *vaiḍūrya*, a word that has reached all parts of the world. See our note on beryllium, page 122b. Standing by itself the character means leather.

cyclotron 循環器(磁共鳴加速器)

		hsün - *huan* - *ch'i* - (*tzu* - *kung-ming* - *chia-su* - *chi*) follow - circle - instrument - (magnetic - resonance - accelerate - implement) circuit
electron	電子	*tien* - *tzu* electricity - child
gas	氣體	*chi* - *ti* gas - body air - form
	OR 氣	*chi* gas
isotope	同位元素	*tung* - *wei* - *yuan-su* same - position - element
magnetron	磁控(電子)管	*tzu* - *kung* - (*tien-tzu*) - *kuan* magnetic - control - (electron) - tube
molecule	分子	*fen* - *tzu* divide - child
neutron	中(和)子	*chung* - (*ho*) - *tzu* middle - (harmony) - child neutral - (mild) - child
nucleus	(原子)核	(*yüan-tzu*) - *ho* (atom) - seed-stone
	OR 核子	*ho* - *tzu* seed-stone - child
photon	光子	*kuang* - *tzu* light - child
pitch-blende	瀝青鈾礦	*li* - *ching* - *yu* - *kuang* to trickle - blue - uranium - mineral pitch
positron	正子(正電子)(陽電子)	*cheng* - *tzu* (*ching* - *tien-tzu*) (*yang* - *tien-tzu*) upright - child (positive - electron) (male - electron) positive (male) (positive)
proton	質子	*chih* - *tzu* material - child
radioactivity	放射現象	*fang* - *she* - *hsien* - *siang* release - shoot - present - condition radiating phenomenon
radium	鐳	*lei*

relativity 相對論 *hsiang* - *te* - *lun*
mutual - opposite to - theory
relative

* * *

The Chinese Government has recently issued glossaries of several natural sciences. We shall take examples from them.

CHEMISTRY

化學物質命名原則

hua - *hsueh* - *wu* - *chih* *ming* - *ming* - *yüan* - *tse*
change - knowledge - articles - material to give - name - origin - principle
chemistry substance

" Basic principles for giving names to chemical substances ".

It was published in August, 1953. It discusses chemical nomenclature chapter by chapter. It is the only volume in the series which is not arranged alphabetically.

The second chapter deals with names of elements.

Hydrogen 氫 *ch'ing.* The character has two components, the first is 輕 *ch'ing* 'light', the second is 氣 *chi* 'gas'. If one looks carefully one would notice that the character for hydrogen has retained a part of *ch'ing* and a part of *chi.* A new character has been brought into being. Clipped *chi* is a counterpart of the English suffix *-on.*

Boron 硼 *p'eng.* Its first constituent 石 is the radical for 'stone'. It has no counterpart in English element names. This radical appears in several other names, such as carbon, silicon, phosphorus, sulphur. It remains unpronounced.

Carbon 碳 *t'an*
coal

Nitrogen 氮 *tan*
thin (not thick) . The full form of *tan* is 淡. Note clipped *chi* 氣 'gas', as in hydrogen.

Oxygen 氧 *yang.* nourishing — The full form of *yang* is 養. Note the clipped *chi* ' gas '.

Phosphorus 磷 *lin.* Note the radical ' stone ' which denotes a mineral.

Sulphur 硫 *lieu*

Chlorine 氯 *lü* green OR 綠氣 *lü - chi* green - gas

Note the composite nature of the first alternative.

Potassium 鉀 *chia.* Note the left hand portion for metal. It is the counterpart of English *-ium* or *-um.* It is not pronounced.

Iron 鐵 *tieh*

Copper 銅 *t'ung*

Arsenic 砷 *shen.* Note the left hand ' stone ' radical.

Bromine 溴 *hsin.* bad smell — The right hand portion 臭 stands for water or liquid.

Zirconium 鋯 *kau*

Silver 銀 *yin*

Antimony 銻 *t'i.* Note the left hand portion for metal in the preceding two elements also.

Iodine 碘 *tien*

Gold 金 *chin*

Mercury	汞 *kung* OR 水銀	*shui - ying* water - silver
Lead	鉛	*ch'ien*
Radon	氡	*tung*. Note the right hand portion for gas.
Curium	鋦	*chü*
Ozone	臭氧	*hsin - yang* bad-smell - oxygen
radical	基	*chi* base, foundation
-ic	某基	*mou - chi* not-fixed - radical a certain
valence	化合價 (原子價)	*hua-ho - chia* (*yuan-tzu - chia*) compound - value (atom - value)
ferric chloride ($FeCl_3$)	氯化鐵	*lü - hua - tieh* chlorine - compound - iron
OR	三氯化鐵	*san - lü - hua - tieh* three - chlorine - compound - iron
ferrous chloride ($FeCl_2$)	氯化亞鉄	*lü - hua - ya - tieh* chlorine - compound - 2nd - iron
OR	二氯化鉄	*erh - lü - hua - tieh* two - chlorine - compound - iron
hydrogen peroxide	過氧化氫	*kuo - yang - hua - ch'ing* over - oxygen - compound - hydrogen
imino	亞銨	*ya - an* 2nd - ammonium
cyanide	氰	*ch'ing*. Note the right hand component for gas. blue gas
bromate	溴酸	*hsin - suan* bromine - acid

The first word *hsin* 溴 'bad smell liquid' has been given before.

Lü 氯 'chlorine' yields chlorite 亞氯酸 *ya - lü - suan*
2nd - chlorine - acid

hypochlorite 次氯酸 *tzu - lü - suan*
next - chlorine - acid

perchlorate 高氯酸 *kao - lü - suan*
high - chlorine - acid

isocyanide 異氰 *i - ching*
different - blue gas

orthocarbonate 原碳酸 *yüan - t'an - suan*
original - carbon - acid

nitroxyl 硝醯(基) *hsiao - hsi*
nitre - acyl

nitrosyl 亞硝醯 *ya - hsiao - hsi*
2nd - nitre - acyl

hydrocyanic acid 氫氰酸 *ch'ing - ching - suan*
hydrogen - blue gas - acid

metaphosphoric acid 二縮原磷酸 *erh - so - yuan - lin - suan*
two - shrink - origin - phosphorus - acid

OR 偏磷酸 *p'ien - lin - suan*
side - phosphorus - acid

diorthoperiodic acid ($H_{12}I_2O_{13}$) 二碘十三氧酸 *erh - tien - shih-san - yang - suan*
two - iodine - thirteen - oxygen - acid

OR 一縮二原高碘酸 *i - so - erh - yuan - kao - tien - suan*
one - shrink - two - origin - high - iodine - acid

paraperiodic acid 一縮原高碘酸 *i - so - yuan - kao - tien - suan*
one - shrink - origin - high - iodine - acid

OR 仲高碘酸 *chung - kao - tien - suan*
2nd - high - iodine - acid

mesoperiodic acid 二縮高原碘酸 *erh - so - kao - yuan - tien - suan*
two - shrink - high - origin - iodine - acid

OR 新高碘酸 *hsin - kao - tien - suan*
new - high - iodine - acid

pyrophosphodiamic acid 二氨(基)焦磷酸

erh - an (chi) - chiao - lin - suan
two - ammonium - (radical) - scorched - phosphorus - acid

carbonic anhydride 碳(酸)酐 *t'an - (suan) - kan*
carbon - (acid) - anhydride

OR 二氧化碳 *erh - yang - hua - t'an*
two - oxygen - compound - carbon

ferrous sulphate (正)硫酸亞鉄 *(cheng) liu - suan - ya - tieh*
(normal) sulphur - acid - 2nd - iron

disodium hydrogen phosphate 磷酸氫二鈉
lin - suan - ch'ing - erh - na
phosphorus - acid - hydrogen - two - sodium

OR 二代磷酸鈉 *erh - tai - lin - suan - na*
two - replace - phosphorus - acid - sodium

basic lead nitrate 氫氧化硝酸鹽
ch'ing - yang - hua - hsiao - suan - yen
hydrogen - oxygen - compound - niter - acid - salt

OR 鹼式硝酸鉛 *chien - shih - hsiao - suan - chien*
basic - type - niter - acid - lead

bell metal 鐘銅 *chung - tung*
bell - copper

ferroso-ferric oxide monohydrate 一水(合)四氧化三鉄
i - shui - (ho) - ssu - yang - hua - san - tieh
one - water - (combine) - four - oxygen - compound - three - iron

ferrous ammonium sulphate hexahydrate 六水(合)硫酸亞鉄銨
liu - shui - (ho) - lieu - suan - ya - tieh - an
six - water - (combine) - sulphur - acid - 2nd - iron - ammonium

ammonium iron alum 銨鉄礬 *an - tieh - fan*
ammonium - iron - alum

borane 硼烷 *p'eng - wan*
boron - alkane

diborane 乙硼烷 *i - p'eng - wan*
2nd - boron - alkane

alkane	烷(屬)烴	*wan* - (*shu*) - *t'ing*	alkane - (group) - hydrocarbon
alkene	烯(屬)烴	*hsi* - (*shu*) - *t'ing*	alkene - (group) - hydrocarbon
alkyne	炔(屬)烴	*chüeh* - (*shu*) - *t'ing*	alkyne - (group) - hydrocarbon
ethyl	乙基	*i* - *chi*	2nd kind - foundation (radical)
ethylidene	亞乙基	*ya* - *i* - *chi*	2nd - 2nd kind - alkane offspring
ethanoyl (acetyl)	乙醯基	*i* - *hsi* - *chi*	2nd kind - acyl - alkane offspring
ortho	隣(位)	*lin* - (*wei*)	neighbour - (position)
meta	間(位)	*chien* - (*wei*)	interval separated - (position)
para	對(位)	*tui* - (*wei*)	opposite - (position)
vicinal	連(位)	*lien* - (*wei*)	connected - (position)
symmetrical	對稱(位)	*tui-ch'eng* - (*wei*)	symmetrical - (position)
asymmetrical	偏(位)	*p'ien* - (*wei*)	not symmetrical - (position)
ana	跨(位)	*k'ua* - (*wei*)	top, over - (position)
amphi	遠(位)	*yüan* - (*wei*)	far off - (position)
peri	迫	*po*	near, pressing
cis	順	*shun*	to follow the order

trans 反 *fan* opposite, contrary

levo 左旋 *tso - hsiuan* left - revolving

dextro 右旋 *yu - hsiuan* right - revolving

glycerine 甘油 *kan - yu* sweet - oil

glycoside 甙 *tai* (the first component of the character means sweet)

OR 配醣物 *p'ei - t'ang - wu* to match - carbohydrate - thing

protein 朊 *yuan* origin of life OR 蛋白質 *tan - pai - chih* egg - white - material

enzyme 酶 *mei* liquor 'mei'

substrate 被作用物 *pei - tso-yung - wu* done by - function - thing

steroid 甾族化合物 *tsai - tsu - hua-ho-wu.* nucleus - group - compounds 巛 stands for 10, 13, 17 being substituted for carbon. 田 stands for four joined rings.

porphyrin 㗊族化合物 *lei - tsu - hua-ho-wu.* porphin - group - compounds 㗊 *lei* porphin (four nitrogens joined).

glucose 葡萄糖 *p'u-ta'o - t'ang* grapes - sugar

maltose 麥芽糖 *mai - yu - t'ang* wheat - bud - sugar; sprout

cellulose 纖維素 *hsien-wei - ssu* fibre - element

nucleoprotein 核朊 *hei - yuan* nucleus - protein

nicotine	菸鹼	*yen - chien* tobacco - alkaloid
amidase	醯胺酶	*hsi - an - mei* acyl - amine - enzyme
lactase	乳糖酶	*ju - t'ang - mei* milk - sugar - enzyme
progesterone	孕烯二酮	*yün - hsi - erh - t'ung* pregnant - alkene - two - ketone
hematoporphyrin	血㗊	*hsüeh - lei* blood - porphin
phylloporphyrin	葉㗊	*yeh - lei* leaf - porphin
hemin	氯化血㗊鉄	*lü - hua - hsüeh-lei - tieh* chlorine - combine - hemato-porphyrin - iron

---

saturated acyclic hydrocarbon	飽和鏈烴	*pao - ho - lien - t'ing* satiate - harmonious - chain - hydrocarbon saturated
ethene	乙烯	*i - hsi* 2nd - alkene
propyne	丙炔	*p'ing - chueh* 3rd - alkyne
homologue	同系物	*t'ung - hsi - wu* same - system - things
benzene	苯	*pen*
ethyl benzene	乙苯	*i - pen* 2nd - benzene
fused ring	稠環	*ch'ou - huan* dense - rings
naphthalene	萘 *nai* OR 并二苯	*ping - erh - pen* joint - two - benzene

anthracene 蒽 *en* OR 并三苯 *ping - san - pen* joint - three - benzene

---

ether 醚 *mi.* The second component 迷 of the character means 'bewitched, unconscious'.

aldehyde 醛 *ch'üan.* It is an ancient word, referring to the change of the taste of wine.

ketone 酮 *t'ung.* It is an ancient character, which is given a new meaning.

-one 某(級數)酮 *mon - (chi - shi) - t'ung* a certain - (grade - number) - ketone

carboxylic acid 羧酸 *suo - suan* carboxyl - acid

ester 酯 *chih*

organic salt 有機鹽 *yu - chi - yen* having - life - salt

carbohydrate 碳水化物 *t'an - shui - hua-wu* carbon - water - compound

monosaccharide 單醣 *tan - t'ang.* single - carbohydrate *t'ang* 醣 is adapted from the character 糖 'sugar'.

oligosaccharide 寡醣 *kua - t'ang* little - carbohydrate

polysaccharide 多醣 *tuo - t'ang* much - carbohydrate

aldose 醛醣 *chüan - t'ang* aldehyde - carbohydrate

ketose 酮醣 *t'ung* - *t'ang*
ketone - carbohydrate

sucrose 蔗糖 *che* - *t'ang*
sugar cane - sugar

raffinose 棉子糖 *mien* - *tzu* - *t'ang*
cotton - seed - sugar

starch 澱粉 *tien* - *fen*
sediment - powder

thionic acid 硫羰酸 *lieu* - *t'ang* - *suan.* The second character *t'ang* is a new
sulphur - carbonyl - acid

formation, being made up of the characters for oxygen and carbon.

thiolic acid 硫羥酸 *lieu* - *ch'iang* - *suan*
sulphur - hydroxyl - acid

ch'iang is a combination of the characters for oxygen and hydrogen.

thionothiolic acid 硫羥羰酸 *lieu* - *ch'iang* - *t'ang* - *suan*
sulphur - hydroxyl - carbonyl - acid

diphenyl thiol-carbonic ester 硫羥碳酸二苯酯

lieu - *ch'iang* - *t'an* - *suan* - *erh* - *pen* - *chih*
sulphur - hydroxyl - carbon - acid - two - benzene - ester

sulphonic acid 磺酸 *huang* - *suan*
sulphur - acid

sulphinic acid 亞磺酸 *ya* - *huang* - *suan*
2nd - sulphur - acid

amine 胺 flesh '*an*'

imine 亞胺 *ya* - *an*
2nd - an

hydrazine 肼 *ching*

hydrazone 腙 *tsung*

osazone 脎 *sa*

aldoxime 醛肟 *chuan - wo*
aldehyde - oxime

ketoxime 酮肟 *tung - wo*
ketone - oxime

hydroximic acid 羥肟酸 *ch'iang - wo - suan*
hydroxyl - oxime - acid

hydroxamic acid 異羥肟酸 *i - ch'iang - wo - suan*
different - hydroxyl - oxime - acid

nitrolic acid 硝肟酸 *hsia - wo - suan*
nitre - oxime - acid

nitrosolic acid 亞硝肟酸 *ya - hsia - wo - suan*
2nd - nitre - oxime - acid

amidoxime 胺肟 *an - wo*
amine - oxime

acid amide 醯胺 *hsi - an*
acyl - amine

acid imide 醯亞胺 *hsi - ya - an*
acyl - 2nd - amine

alkyl urea 烴基脲 *ch'iang - chi - niao.* *niao* 脲 combines the characters for
hydroxyl - radical - urea
flesh and urine.

ureide 醯脲 *hsi - niao*
acyl - urea

hydantoin 内醯脲 *ne - hsi - niao*
inside - acyl - urea

nitramine 硝胺 *hsiao - an*
nitre - amine

nitrosamine 亞硝胺 *ya - hsiao - an*
2nd - nitre - amine

nitrile 腈 *ch'ing*

cyanamide 氨腈 *an - ch'ing*
amine - nitrile

azo compound 偶氮化合物 *ou - tan - hua-ho-wu*
coupled - nitrogen - compound

diazo compound 重氮化合物 *ch'ung - t'an - hua-ho-wu*
double - nitrogen - compound

triazene 三氮烯 *san - tan - hsi*
three - nitrogen - alkene

tetrazene 四氮烯 *ssu - tan - hsi*
four - nitrogen - alkene

phosphine 膦 *lin.* Right portion of the character is the same as in phosphorus.

phosphonic acid 膦酸 *lin - suan*
phosphine - acid

phosphinic acid 次膦酸 *tz'u - lin - suan*
2nd - phosphine - acid

arsine 胂 OR 砷 *shen.* Right portion is the same as in arsenic.

* * *

CYTOLOGY

細胞學名詞

hsi - pao - hsueh - ming-tzu
small - embryo - science - terms
cell

It was published in March, 1953. It contains two thousand terms. We have selected as examples two series, one of cell, and the other of chiasma, on account of their simplicity.

cell 細胞 *hsi-pao*

cell, antipodal 反足細胞 *fan - tsu - hsi-pao*
opposite - foot - cell

cell, chromaffin cell, phaeochrome	嗜鉻細胞	*shih* - *ko* - *hsi-pao*	liking - chromium - cell
cell, daughter	子細胞	*tzu* - *hsi-pao*	son - cell
cell, enucleated	無核細胞	*wu* - *ho* - *hsi-pao*	without - nucleus - cell
OR	去核細胞	*ch'ü* - *ho* - *hsi-pao*	taken out - nucleus - cell
cell, free	游離細胞	*yu* - *li* - *hsi-pao*	wandering - separated - cell
cell, generative cell, germ cell, reproductive	生殖細胞	*sheng* - *chih* - *hsi-pao*	to give birth - to produce - cell
cell, intermitotic	分裂間期細胞	*fen* - *lieh* - *chien* - *ch'i* - *hsi-pao*	divide - split - separate - period - cell period in between
cell, mother	母細胞	*mu* - *hsi-pao*	mother - cell
cell, pollen mother	花粉母細胞	*hua* - *fen* - *mu* - *hsi-pao*	flower - powder - mother - cell
cell, postmitotic	分裂期後細胞	*fen-lieh* - *ch'i* - *hou* - *hsi-pao*	split - period - after - cell
cell, primordial germ	原生殖細胞	*yüan* - *sheng-chih* - *hsi-pao*	origin - generation - cell
cell, resting	靜止細胞	*ching* - *chih* - *hsi-pao*	silent - stop - cell
cell, sex	性細胞	*hsing* - *hsi-pao*. The early meaning of *hsing* was nature स्वभाव.	sex - cell
cell, somatic	体細胞	*t'i* - *hsi-pao*	body - cell
cell, vegetative	營養細胞	*ying* - *yang* - *hsi-pao*	to manage - to nourish - cell nourishing
chiasma	交叉	*chiao* - *ch'a*	to contact - a cross to cross

chiasma, compensating 補償交叉 *pu - ch'ang - chiao-ch'a*
to mend - to return - chiasma
compensate

chiasma, imperfect 不全交叉 *pu - chuen - chiao-ch'a*
not - perfect - chiasma

chiasma, interstitial 中間交叉 *chung-chien - chiao-ch'a*
in the middle of - chiasma

chiasma, lateral 側交叉 *tze - chiao-ch'a*
side - chiasma

chiasma, multiple 複交叉 *fu - chiao-ch'a*
duplicate - chiasma
multiple

chiasma, non-compensating 非補償交叉 *fei - pu-ch'ang - chiao-ch'a*
non - compensating - chiasma

chiasma, one plane theory of 單面交叉說 *tan - mien - chiao-ch'a - shuo*
single - side - chiasma - theory
front

chiasma, terminal 末端交叉 *mo - tuan - chiao-ch'a*
last - end - chiasma

* * *

PLANT PHYSIOLOGY

植物生理學名詞

chih-wu - sheng - li - hsueh - ming-tzu
plants - life - principle - science - terms
cause
physiology

It was issued in December 1953. It contains over 1800 terms. The book deserves translation in full.

oleic acid 油酸 *yu - suan*
oil - acid

olein	甘油三油酸酯	*kan-yu - san - yu-suan - chih.* glycerine - three - oleic acid - ester	The compound is rather too long.
osmometer	滲(透)壓計	*shun-(t'ou) - ya - chi* penetrate - pressure - meter	
osmosis	滲透(作用)	*shun-t'ou - (tso-yun)* penetrating - (function)	
osmotaxis	趨滲性	*chü - shun - hsing* turning - penetration - nature	
osmotic concentration	滲透濃度	*shun-t'ou - nung - tu* penetration - dense - degree	
osmotic pressure	滲透壓	*shun-t'ou - ya* penetration - pressure	
oxalic acid	乙二酸	*i - erh - suan* 2nd - two - acid	
	OR 草酸	*ts'ao - suan* grass - acid	
oxaloacetic acid	丁酮二酸	*ting - t'ung - erh - suan* 4th - ketone - two - acid	
oxalosuccinic acid	草醯丁二酸	*ts'ao - hsi - ting - erh - suan* grass - acyl - 4th - two - acid	
oxidant	氧化劑	*yang - hua - chi* oxygen - change - medicine oxidation	
oxidation	氧化(作用)	*yang-hua - (tso-yun)* oxidation - (function)	
oxidation-reduction potential	氧化還原電位	*yang-hua - huan-yuan - tien - wei* oxidation - to return - electric - place reduction potentiality	
oxido-reductase	氧化還原酶	*yang-hua - huan-yuan - mei* oxidation - reduction - enzyme	

* * *

PLANT PATHOLOGY

植物病理學名詞

chih-wu - *ping* - *li* - *hsueh* - *ming-tzu*
plants - sickness - cause - science - terms
pathology

It was published in December, 1953. It contains a thousand words. Here we have selected a few.

Cercospora beticola 菾菜褐斑病 *t'ien* - *ts'ai* - *ho* - *pan* - *ping*
? - vegetable - brown - spot - disease

Cercospora nicotianae 菸草白斑病 *yen-ts'ao* - *pai* - *pan* - *ping*
tobacco - white - spot - disease

Colletotrichum destructivum 菸草炭疽病 *yen-ts'ao* - *t'an* - *chü* - *ping*
tobacco - coal, black - boil - disease
anthracnose

Colletotrichum falcatum 甘蔗赤腐病 *kan-che* - *ch'ih* - *fu* - *ping*
sugar-cane - red - rotten - disease

Colletotrichum hibisci 洋麻炭疽病 *yang* - *ma* - *t'an-chü-ping*
foreign - hemp - anthracnose
jute

Colletotrichum linicolum 亞麻炭疽病 *ya-ma* - *t'an-chü-ping*
a kind of jute - anthracnose

Corticium vagum Berk. et Curt. 菾菜絲核菌病 *t'ien-ts'ai* - *ssu* - *ho* - *chün* - *ping*
beet ? - silk - seed stone - germ - disease
a kind of bacteria

Corticium vagum Burt. et Curt. 洋麻立枯病 *yang* - *ma* - *li* - *k'u* - *ping*
foreign - jute - standing - wither - disease

Fusarium lini 亞麻萎蔫病 *ya-ma* - *wei-yen* - *ping*
a kind of jute - wither - disease

Fusarium spp., *Cephalothecium roseum* 棉鈴紅腐病
mien - *ling* - *hung* - *fu* - *ping*
cotton - bell - red - rotten - disease

* * *

MORPHOLOGY OF SPERMATOPHYTA

種子植物形態學名詞

chung-tzu - *chih-wu* - *hsing-t'ai* - *hsueh* - *ming-tzu*
seed - plants - form - science - terms.
spermatophyta morphology

It was published in October 1953. It contains over two thousand terms. Along with English are also given Latin terms. There is a special appendix for Russian.

kingdom 界 *chieh* field, boundary

division 門 *men* door, branch

class 綱 *kang* outline

subclass 亞綱 *ya* - *kang* 2nd - outline

order 目 *mu* item

suborder 亞目 *ya* - *mu* 2nd - item

family 科 *k'o* branch

subfamily 亞科 *ya* - *k'o* 2nd - branch

tribe 族 *tsu* clan

genus 屬 *shu* group

subgenus 亞屬 *ya* - *shu* 2nd - group

section 組 *tsu* section

species 種 *chung* kind, sort

subspecies	亞種	*ya - chung* 2nd - kind
variety	變種	*pien - chung* to change - species
form	變型	*pien - hsing* variated - type
herbarium 1.	植物標本室	*chih-wu - piao-pen - shih* plants - specimen - room
2.	蠟葉標本室	*la - yeh - piao-pen - shih* wax - leaf - specimen - room
herbarium sheet	蜡葉標本	*la - yeh - piao-pen* wax - leaf - specimen
hermaphrodite flower	兩性花	*liang - hsing - hua* both - sex - flower
hesperidium	柑果	*kan - kuo* orange - fruit
heterandrous	雄蕊異長的	*hsiün-jui - i - ch'ang - te* stamen - different - length - of
heteranthery	雄蕊異長	*hsiün-jui - i - ch'ang* stamen - different - length
heterogamous 1.	具異型花的	*chü - i - hsing - hua - te* contain - different - type - flower - of
2.	具異型配子的	*chü - i - hsing - p'ei-tzu - te* contain - different - type - gamete - of
heterogony	花蕊異長	*hua - jui - i - ch'ang.* *jui* denotes both pistil and stamen. flower - pistil OR stamen - different - length
heteromerous	異基數的	*i - chi - shu - te* different - basic - number - of
heteromorphic heteromorphous	異形的	*i - hsing - te.* Here *-ic* and *-ous* are of equal value. different - form - of
heterophyllous	具異形葉的	*chü - i - hsing - yeh - te.* *te* serves to turn the entire compound into an adjective. contain - different - form - leaf - of

heterophylly 異形葉性 *i - hsing - yeh - hsing*. Last *hsing* serves as an abstract noun signifier.
different - form - leaf - nature

heterosporous 具異形孢子的 *chü - i - hsing - pao-tzu - te*
contain - different - form - spore - of

heterostylic 花柱異長的 *hua - chu - i - ch'ang - te*
flower - pillar - different - length - of
style

heterostyly (same as before, but without *te*) *hua-chu - i - ch'ang*
style - different - length

An appendix to the above gives a table of **WEIGHTS AND MEASURES.**

millimicron 毫微米 *hao - wei - mi*
1/1000 - small - metre

micron 微米 *wei - mi*
small - metre

millimetre 毫米 *hao - mi*
milli - metre

centimetre 厘米 *li - mi*
1/100 - metre

decimetre 分米 *fen - mi*
1/10 - metre

metre 米 *mi* OR 公尺 *kung - ch'ih*
international - foot

decametre 十米 *shih - mi*
10 - metre

hectometre 百米 *pei - mi*
100 - metre

kilometre 千米 *ch'ien - mi*
1,000 - metre

OR 公里 *kung - li*
international - Chinese mile

millilitre	毫升	*hao - sheng* milli - litre
centilitre	厘升	*li - sheng*
decilitre	分升	*fen - sheng*
litre	升	*sheng*. It is originally an ancient Chinese measure.
decalitre	十升	*shih - sheng*
hectolitre	百升	*pai - sheng*
kilolitre	千升	*ch'ien - sheng*
microgram	微克	*wei - k'o* micro - gram
milligram	毫克	*hao - k'o*
centigram	厘克	*li - k'o*
decigram	分克	*fen - k'o*
gram	克	*k'o*
decagram	十克	*shih - k'o*
hectogram	百克	*pai - k'o*
kilogram	千克	*ch'ien - k'o* OR 公斤 *kung - chin* international - pound

* * *

PHYSICS

物理學名詞

wu - li - hsueh - ming-tzu
things - principle - science - terms
physics

It was published in October 1953. It is a big volume. It contains 16000 terms.

A.C. (alternating current) 交流[電] *chiao - liu - (tien)*
to cross - flow - (electricity)

A.C. circuit 交流電路 *chiao liu - tien - lu*
A.C. - electric - road

A.F.C. (automatic frequency control) 自動頻率控制
tzu - tung - p'in - lü - k'ung-chih - (tien - hsüün)
self - move - frequent - rate - control - (electricity - communication)
automatic frequency

A.V.C. (automatic volume control) 自動強度控制
tzu - tung - ch'iang - tu - k'ung-chih - (tien - hsüün)
automatic - power - degree - control - (electricity - communication)
volume

abampere 電磁系電流單位
tien - tz'u - hsi - tien - liu - tan - wei. (electro-
electricity - magnet - system - electricity - current - single - position
unit
magnetic unit of current)

abbertite 黑瀝青 *ho - li-ch'ing*
black - pitch

abohm 電磁系電阻單位
tien - tz'u - hsi - tien - tsu - tan-wei
electricity - magnet - system - electricity - resist - unit

carburetor 汽化器 *ch'i - hua - ch'i - (chi)*
vapor gas - to change - implement - (machine)

carburizing 碳化 *t'an - hua*
carbon - to convert

carnotite	釩酸鉀鈾礦	*fan - suan - chia - yu - k'uang*	vanadium - acid - sodium - uranium - mineral
Cartesian diver	浮沉子	*fou - ch'en - tzu*	floating - sinking - article
mev	兆電子伏[特]	*chao - tien-tzu - fu-(te)*	million - electron - volt
telemeter	1. 測遠計	*ts'e - yüan - chi*	survey - far - meter
	2. 遙測[電]計	*yao - ts'e - (tien) - chi*	far - survey - (electric) - meter
telephone	電話機	*tien - hua - chi (tien - hsiün)*	electricity - speech - machine (electricity - communication)
telephotography	1. 遠距照相術	*yüan - chü - chao - hsiang - shu*	long - distance - reflect - image - art
	2. 電傳相片術	*tien - chüan - hsiang - p'ien - shu*	electric - transmit - image - piece - art
telescope	望遠鏡	*wang - yüan - ching*	looking - far - glass
teleseism	遠震	*yüan - chen*	far - quiver
telestereoscope (relief telescope)	体視望遠鏡	*t'i - shih - wang - yüan - ching*	solid - see - looking - far - glass (solid - see: stereo; looking - far - glass: telescope)
telethermometer	遙測温度計	*yao - ts'e - wen - tu - chi*	far - survey - warm - degree - meter (warm - degree - meter: thermometer)
television	電視	*tien - shih*	electricity - observe
teletyper	打字電報機	*ta - tzu - tien - pao - chi*	strike - letters - electric - report - machine (strike - letters: typewriting; electric - report: telegram)

* * *

METEOROLOGY

氣象學名詞

ch'i - hsiang - hsueh - ming-tzu
air - phenomena - science - terms
meteorology

It was published in June 1954. It contains six thousand terms.

I. M. O. — International Meteorological Organization 國際氣象組織
kuo - chi - ch'i - hsiang - tsu - chi
nation - in the midst of - air - phenomena - to combine - to weave
international meteorology organisation

lysimeter 液度[估定]器 *i - tu - (ku-ting) - ch'i*
liquid - degree - (estimation) - implement

micro-climate 小氣候 *hsiao - ch'i - hou* small - air - weather climate OR 微氣候 *wei - ch'i-hou* small - climate

mile 英里 *ying - li* English - "Chinese mile" OR 哩 *li*

oasis 綠洲(沙漠中的) *lü - chou (sha-mo - chung - te)*
green - island (desert - in - of)

* * *

CONSTRUCTIONAL ENGINEERING

結構工程名詞

chieh - kou - kung - cheng - ming-tzu
to tie up - to construct - work - project - terms
construction engineering

It was published in March 1954. It contains over three thousand terms.

basalt 玄武岩 *hsüan - wu - yai*
blackish - marshal? - rock

cement 水泥 *shui - ni*
water - mud

concrete 混凝土 *hun* - *ning* - *tu*. Besides this compound a new character *t'ung* 砼 has been invented.
mixed - congealed - earth

crane 吊機 *tiao* - *chi*
lifting - machine

dolomite 白雲石 *pai* - *yun* - *shih*
white - cloud - stone

feldspar 長石 *ch'ang* - *shih*
long - stone

gneiss 片麻岩 *p'ien* - *ma* - *yai*
slice - pockmarked - rock

gypsite 土狀石膏 *t'u* - *chuang* - *shih-kao*
earth - state, condition - gypsum

gypsum 石膏 *shih* - *kao*
stone - grease

jack 頂重器 *ting* - *chung* - *ch'i*
to put on top, to lift - heavy thing - implement

OR 千斤頂 *chien* - *chin* - *ting*
1,000 - Chinese pound - lift

Lewis 吊楔 *tiao* - *hsieh*
hanging - wedge

Lewis bolt (stone-lifting bolt) 吊石楔 *tiao* - *shih* - *chüan*
lifting - stone - peg

puzzolana cement 火山灰水泥 *huo* - *shan* - *hui* - *shui-ni*
fire - hill - ash - cement
volcano

* * *

SURVEY

測量學名詞

ts'e - *liang* - *hsueh* - *ming-tzu*
to anticipate - to measure - science - terms
survy

It was published in February 1954. It contains four thousand terms. German terms have been put side by side with English and Chinese terms.

acre	英畝	*ying* - *mu* English - Chinese acre	
agate	瑪瑙	*ma* - *nau*	
atlas	輿圖	*yü* - *t'u* carriage - picture	
delta	三角洲	*san* - *chiao* - *chou* three - corner - island	
emery	金剛砂	*chin-kang* - *sha* diamond - sand	
fathom	海尺	*hai* - *chih* sea - scale, foot	
film	軟片	*jan* - *p'ien* soft - card, board	
inch	英寸	*ying* - *ts'un* English - Chinese inch	OR 吋 *ts'un*
offset printing process	橡皮印刷法	*hsiang-p'i* - *yin-shua* - *fa* rubber - printing - method	
T-square	丁字尺	*ting* - *tzu* - *chih* T - character - scale	
U-shaped valley	平底谷	*p'ing* - *ti* - *ku* level - bottom - valley	
voltage	電壓	*tien* - *ya* electricity - pressure	

RAILWAYS AND HIGHWAY ENGINEERING

鉄道與公路工程名詞

t'ieh - tao - yü-kung - lu - kung - cheng - ming-tzu
iron - road - public - road - work - plan - terms
railway highway engineering

It was published in April 1954. It contains eight thousand terms.

engine mile	機車哩	*chi - ch'e - li* machine - vehicle - mile engine
indicated horse-power	指示馬力	*chih - shih - ma - li* to point - to indicate - horse - power indicated
insurance	保險	*pao - hsien* protect - danger
locomotive	機車	*chi - ch'e* machine - vehicle
motor car	汽車	*ch'i - ch'e* gas - vehicle
motor cycle	機器脚踏車	*chi - ch'i - chiao - t'a - ch'e* machine - implement - foot - treading - vehicle machine cycle
motor truck	載重汽車	*tsai - chung - ch'i-ch'e* loading - heavy - motorcar
platform	1. 站台	*ch'an - t'ai* station - stage
	2. 月台	*yüeh - t'ai* (the popular term) moon-shaped - stage
	3. 平台	*p'ing - t'ai* level - stage
rail	軌條	*kuei - tiao* track - long piece, branch
	OR 鋼軌	*kang - kuei* steel - track
railroad	鉄道	*t'ieh - tao* iron - road
	OR 鉄路	*t'ieh - lu* iron - road

OR 電車道 *tien - ch'e - tao*
electric - vehicle - road
tram

railway route 鉄路路線 *t'ieh - lu - lu - hsien*
iron - road - road - line
railway route

railway track 鉄路軌道 *t'ieh - lu - kuei - tao*
iron - road - track - road
railway

taxicab 營業轎車 *ying - yeh - chiao - ch'e.* In Shanghai a
managing - business - sedan-chair - vehicle
taxicab is nicknamed "wild-chicken car". Wild-chicken refers to prostitutes.

taximeter 車費計 *ch'e - fei - chi*
vehicle - fee - meter

train 列車 *lieh - ch'e*
row - vehicle

train ticket 列車路票 *lieh - ch'e - lu - p'iao*
train road - ticket

tramway 電車道 *tien - ch'e - tao*
electric - vehicle - road
tram

tram-rail 電車軌條 *tien-ch'e - kuei-t'iao*
tram - rail

wye (=Y) 三角道 *san - chiao - tao*
three - corner - road
triangle

wye-track (Y-shaped track) 三角形軌道 *san - chiao - hsing - kuei tao*
three - corner - shape - track

X brace 交叉支撑 *chiao - ch'a - chih - ch'eng*
contact - cross - support - support
support

zeolite 沸石 *fei - shih*
boiled - stone

* * *

TABLE OF CONTENTS

	Page
Dedication	7
Foreword by S.S. Bhatnagar	9
Obiter Dictum (Atharvaveda)	10
Our terms are usable all over India ...	11
Obiter Dicta	12,13,15
Our Cost	14
Preface	17
Plates	
Introduction	23-182
Verbal Roots	25
Nominal Verbs	33
Suffixes	35
I. Primary Suffixes	36
A. Participles	
1. Present Tense	
(a) Parasmaipada	
(b) Ātmanepada	
2. Past Tense	
(a) Perfect Parasmaipada	
(b) Perfect Ātmanepada	
(c) Passive	
(d) Active	
3. Future	
(a) Parasmaipada	
(b) Ātmanepada	
4. Potential	
5. Indeclinables	37
(a) Past Tense	
(b) Infinitives	
B. Nouns and Adjectives	
II. Secondary Suffixes	38
A. Feminine Suffixes	
B. Suffixes forming Nouns, Adjectives and Adverbs	39
C. Suffixes forming Degrees of Comparison ...	41
D. Suffixes added to Numerals	
Prefixes	41
General Principles of Indian Terminology ...	49

	Page
Special Terminologies	
Constitution, Law, Administration, Economics and Politics	52
Logic	53
Scientific Symbology	
General	55
Indian Counterparts of Greek and Roman Letters of the Alphabet	58
Forms of Letters	59
Symbols used in Mathematics ...	60
Symbols used in Physics	62
Weights and Measures	65
Mathematics	69
Topographical Maps	77
Colours	80
Chemistry	119
Elements	120
Some Interesting Words of Indian Origin	131
Prefixes	131
Suffixes	132
Mineralogy	134
Botany	136
Zoology	139
Avifauna	141
Mammalia	145
The Chinese System	
Atomic Energy	154
Chemistry	156
Cytology	167
Plant Physiology	169
Plant Pathology	171
Morphology of Spermatophyta ...	172
Weights and Measures	174
Physics	176
Meteorolgy	178
Constructional Engineering	178
Survey	180
Railways and Highway Engineering ...	181
Table of Contents	183
Abbreviations	184
Dictionary (A – Z)...	1-1572

ABBREVIATIONS

AAM.—The Arms Act Manual of the C. P. and Berar, Nagpur, 1950.

Acous.—Acoustics.

adj.—adjective.

Admin.—Administration.

adv.—adverb.

Agric.—Agriculture.

AgrM.—Manual of the Department of Agriculture, Nagpur, 1935.

Ainsworth—A Dictionary of the Fungi, by G. C. Ainsworth, and G. R. Bisby, 2nd edition, Kew (London), 1945.

Aiyar—The Law Lexicon of British India, by P. R. Aiyar, Madras, 1940.

Alchem.—Alchemy.

Alg.—Algebra.

Anal. Chem.—Analytical Chemistry.

Anat.—Anatomy.

Anthrop., *Anthropol.*—Anthropology.

Anthropom.—Anthropometry.

APR.—Compilation of the Madhya Pradesh Abolition of Proprietary Rights (Estates, Mahals, Alienated Lands) Act, 1950 (No. I of 1951), Nagpur, 1951.

ĀpŚr.—Āpastamba-Śrautasūtra.

Ar.—Arabic.

Arch.—Architecture.

Archaeol.—Archaeology.

Arith.—Arithmetic.

AS.—Anglo-Saxon.

Ass.—Assamese.

Astrol.—Astrology.

Astron.—Astronomy.

Audels Mech. Dict.—Audels Mechanical Dictionary for Technical Trades, Arts and Sciences, New York, 1947.

AV.—AtharvaVeda.

Aves—Indian Scientific Nomenclature of Birds of India, Burma and Ceylon, by Raghu Vira and K. N. Dave, Nagpur, 1949.

B.=Basu.

Bact.—Bacteriology.

Bailey—An Etymological Dictionary of Chemistry and Mineralogy, by D. Bailey and K. C. Bailey, London 1929.

Baluch.—Baluchistan.

Basu—Indian Medicinal Plants, by K. R. Kirtikar, B. D. Basu, 2nd edition, vols. 1-4, revised by E. Blatter, J. F. Caius, and K. S. Mhaskar, Allahabad, 1935.

Ben., Beng.—Bengali.

Bennett—Concise Chemical and Technical Dictionary, by H. Bennett, New York, 1947.

Bergey—Bergey's Manual of Determinative Bacteriology, 6th edition, Baltimore, 1948.

Bessey—Morphology and Taxonomy of Fungi, by E. A. Bessey, Philadelphia, 1950.

BFP.—The Central Provinces Book of Financial Powers. Nagpur, 1933.

BhP.—Bhāgavata Purāṇa.

Biochem.—Biochemistry.

Biogeog.—Biogeography.

Biol.—Biology.

BLR.—The Berar Land Records and Survey Manual, vols. I-III, Nagpur, 1932, 1932, 1938.

Bom.—Bombay.

Bor—A Glossary of Terms used in Plant Ecology, by N. L. Bor, Indian Forest Records, New Series (Silviculture), vol. 6 no. 3, Dehradun, 1947.

Bot.—Botany.

Bot. Tax.—Botanical Taxonomy.

B.P.C.—The British Pharmaceutical Codex, London, 1934.

Br.Fl.—Flora of the British Isles, by A. R. Clapham, T. G. Tutin and E. F. Warburg, Cambridge, 1952.

BRM.—The Berar Revenue Manual, vols. I, II, Nagpur, 1950 (2nd edition), 1931.

Camm—Dictionary of Metals and Alloys, by F. J. Camm, 3rd edition, London, 1944.

cap.—capital.

Car.—Caraka-Saṃhitā.

Chambers—Chambers's Technical Dictionary, ed. by C. F. Tweney and L.E.C. Hughes, London, 1947.

Champion—Manual of General Silviculture for India, by

H.G. Champion and A.L. Griffith, Calcutta, 1948.

Chem.—Chemistry.

Chin.—Chinese.

CinM.—The Central Provinces and Berar Cinematograph Manual, Nagpur, 1939.

Civ. Engin.—Civil Engineering.

CMO.—The Coal Mines (Conservation and Safety) Ordinance, 1952 (no. I of 1952), New Delhi, 1952.

CNH.—The Cambridge Natural History, ed. by S. F. Harmer and A. E. Shipley, vols. I–X.

Col. Ind.—Colour Index, issued by the Society of Dyers and Colourists, Bradford, England.

Com.—Commerce and Accounts.

Connor—Statistics in Theory and Practice, by L. R. Connor, Pitman & Sons, London, 1947.

Const.— Constitution of India (Hindi), including its Glossary of Technical Terms, New Delhi, 1950.

Corresp.—Correspondence.

Cosmog.—Cosmogony.

Coulter, Barnes and Cowles—A Textbook of Botany, by J. M. Coulter, C. R. Barnes and H. C. Cowles, vols. I–III, U.S.A., 1938.

Craniol.—Craniology.

Craniom.—Craniometry.

Crim. Law—Criminal Law.

Cryst., Crystal.—Crystallography.

CSM.—The Central Provinces and Berar Civil Supplies Manual, Nagpur, 1948.

CSON.—Compilation of Orders and Notifications of the Civil Supplies Department, Madhya Pradesh, Nagpur, 1952.

CSR.—The Central Provinces Supplement to the Civil Service Regulations, 2nd edition, Nagpur, 1913.

D.—Dutch.

Dana—Dana's Textbook of Mineralogy, rev. by W. E. Ford, 4th edition, New York, 1932.

DEst.—Development Estimate (being the statement of the estimated expenditure on the development schemes of Madhya Pradesh, for the year 1952-53), Nagpur, 1952.

DgR.—The C. P. and Berar Drug Rules 1945, and the Central Govt. Drug Rules 1945, Nagpur, 1951.

dim.—diminutive.

dist., Dist.—distinguish.

DOM.—The District Office Manual of the Central Provinces, Nagpur, 1910.

Doncaster—An Introduction to the Study of Cytology, by L. Doncaster, 2nd edition, Cambridge, 1924.

Dorland—The American Illustrated Medical Dictionary, by W.A.N. Dorland, 20th edition, Philadelphia, 1944.

Eccl.—Ecclesiastical.

Ecol.—Ecology.

Econ.—Economics.

ed.—edition.

E. Dial.—English dialect.

Educ.—Education.

EM.—The Central Provinces and Berar Excise Manual, vols. I–IV, Nagpur, 1948, 1935, 1940, 1941 resp.

Embryol.—Embryology.

Eng.—English.

Eng. Hist.—English History.

Engin.—Engineering.

Engl.—English.

Entomol.—Entomology.

Ethnol.—Ethnology.

Evol.—Evolution.

f.—feminine.

FA.—The C. P. and Berar Finance Act 1938, as amended 1942 and 1949.

FAM.—The Central Provinces and Berar Manual of Food Administration, vols. I, II, Nagpur, 1946.

Fay—A Glossary of the Mining and Mineral Industry, by A. H. Fay, Washington, 1920.

FDOM.—C. P. Forest Department Office Manual, Nagpur, 1927.

FM.—The C. P. and Berar Food Manual, 3rd edition, Nagpur, 1947.

Fort.—Fortification.

f.pl.—feminine plural.

Fr.—French.

FR.—Fundamental Rules, Central Provinces and Berar, vols. I, II, Nagpur, 1942, 1949.

FRG.—Financial Rules (General), vols. I, II, Nagpur, 1929.

Gamble—Flora of the Presidency of Madras, by J. S. Gamble, vols. I–III, London, 1935, 1921, 1928 resp.

GBC.—Book Circulars of the Government of the C. P., Nagpur, 1927.

Gen. Cl. Act—General Clauses Act.

Geneal.—Genealogy.

Genera Filicum—by E. B. Copeland, Waltham, Mass., 1947.

Geod.—Geodesy.

Geog.—Geography.

Geol.—Geology.

Geom.—Geometry.

Germ.—German.

Gerschel—Vocabulaire Forestier, by J. Gerschel, rev. by W. R. Fisher, Oxford, 1911.

Gk.—Greek.

GNE.—Grazing and Nistar in the C. P. Estates, by H. S. Kamath, Nagpur, 1941.

Goth.—Gothic.

Gould—Gould's Medical Dictionary, ed. by C. V. Brownlow, London, 1943.

Graham—Graham's List of Wild Plants found in Nagpur and Telankhedi Farms.

Gram.—Grammar.

Gr. Oxf. Dict. = OED.

Guj.—Gujarati.

Gun.—Gunnery.

H.—Hindi.

Hackh—Hackh's Chemical Dictionary, rev. by J. Grant, London, 1944.

Haines—Descriptive List of Trees, Shrubs, and Economic Herbs of the Southern Circle C. P., by H. H. Haines, Allahabad, 1916.

Henderson—A Dictionary of Scientific Terms, by I. F. Henderson and W. D. Henderson, 3rd edition, London, 1939.

Herdmania—by S. M. Das, Lucknow, 1936 (in The Indian Zoological Memoirs on Indian Animal Types, ed. by K. N. Bahl).

Hey's Index—An Index of Mineral Species and Varieties arranged chemically, by M. H. Hey, London, 1950.

Hin.—Hindi.

Hirudinaria—by M. L. Bhatia, Lucknow, 1941 (in The Indian Zoological Memoirs on Indian Animal Types, ed. by K. N. Bahl).

Hist.—History.

Holmes—Principles of Physical Geology, by A. Holmes, New York, 1945.

Horol.—Horology.

Hort.—Horticulture.

Hydr. Engin.—Hydraulic Engineering.

Hydrodyn.—Hydrodynamics.

Hydros.—Hydrostatics.

ICH.—Manual of Instructions on Consolidation of Holdings in the C. P., by B. A. Bambawale, Nagpur, 1946.

I.F.R.—A Glossary of Technical Terms for use in Indian Forestry, publ. in Indian Forest Records, New Series (Silviculture) vol. II no. 1, Dehradun, 1948.

ILF.—Indian Linseed Flax, by R. H. Richharia, Dept. of Agriculture, Nagpur, 1942.

Illum.—Illumination.

Imms—A General Textbook of Entomology by A. D. Imms, 7th edition, London, 1948.

Immunol.—Immunology.

Inor. Chem.—Inorganic Chemistry.

Intern. Law—International Law.

intr., *intrans.*—intransitive.

Inv. Fos.—Invertebrate Fossils, by R. C. Moore, C. G. Lalicker, A. G. Fischer, McGraw Hill Book Co. Inc., New York, 1952.

Inv. Pal.—Principles of Invertebrate Paleontology by R. R. Shrock, W. H. Twenhofel, McGraw Hill Book Co. Inc., New York, 1953.

I.P.C.—Indian Penal Code.

Irrig.—Irrigation.

It.—Italian.

JA.—Janapada Act, published in the C. P. and Berar Gazette, dated 5th Dec. 1949, 14th July 1950, 31st Oct. 1950, 14th Aug. 1951.

Jackson—A Glossary of Botanic Terms by B. D. Jackson, 4th edition, London, 1949.

Jaeger—A Source-book of Biological Names and Terms, 2nd edition, by E. C. Jaeger, Springfield (Ill.), 1950.

Jap.—Japanese.

JB.—Jaiminīya Brāhmaṇa, ed. by Raghu Vira and Lokesh Chandra, Nagpur, 1954.

JM.—The Jail Manual of the Central Provinces and Berar, vols. I, II, 1948, 1951.

Johannsen—A Descriptive Petrography of the Igneous Rocks, by A. Johannsen, Chicago, 1948.

JRASB.—Journal of the Royal Asiatic Society of Bengal, Calcutta.

Kan.—Kannada.

Kash.—Kashmiri.

Kettridge—French-English and English-French Dictionary of Commercial and Financial Terms, Phrases and Practice, by J. O. Kettridge, London.

Knight—Dictionary of Genetics, by R. L. Knight,

Waltham, Mass., 1948.

Konk.—Konkani.

L.—Latin.

Lankester—A Treatise on Zoology, ed. by E. R. Lankester.

Lat.—Latin.

LG.—Low German.

lit.—literally.

Lith.—Lithuanian.

Lowson and Sahni—Lowson's Textbook of Botany (Indian edition), by Birbal Sahni, 1944.

LRM.—The C. P. Land Records Manual, vols. I-III, Nagpur, 1948, 1950, 1950 resp.

Lull—Organic Evolution by R. S. Lull, New York, 1921 (unless otherwise specified the references are to this edition; the 1948 edition has been specified wherever it has been referred to).

M.=MW.

m.—masculine.

MACG.—Report on Marketing of Agricultural Commodities, No. 3, Groundnut, Nagpur, 1950.

Mach.—Machinery.

MACL.—Report on Marketing of Agricultural Commodities, No. 2, Linseed, Nagpur, 1949.

MACR.—Report on Marketing of Agricultural Commodities, No. 4, Rice, Nagpur, 1952.

Mal.—Malayalam.

Mamm.—Indian Scientific Nomenclature of the Mammals of India, Burma and Ceylon, by Raghu Vira, K. N. Dave, Lokesh Chandra, Nagpur, 1953.

Man. Phyc.—Manual of Phycology, ed. by G. M. Smith, Chronica Botanica Co., Waltham, Mass. (U. S. A.), 1951.

Mar.—Marathi.

Mar. Law—Marine Law.

Math.—Mathematics.

MBh.—Mahābhārata.

McLean—Textbook of Theoretical Botany, by R. C. McLean and W. R. Ivimey-Cook, vol. I, London, 1951.

ME.—Middle English.

Mech.—Mechanics.

Med.—Medicine.

Mellor—Mellor's Modern Inorganic Chemistry, ed. by G. D. Parkes, and J. W. Mellor, Oxford, 1940.

MeM.—The Central Provinces and Berar Medical Manual, Nagpur, 1941.

Metal.—Metallurgy.

Meteorol.—Meteorology.

mfn.—masculine, feminine and neuter, i.e. an adjective.

MgM.—The Melghat Manual, Nagpur, 1931.

Micros.—Microscopy.

Mil.—Military Science.

Mineral.—Mineralogy.

ML.—Mediaeval Latin.

MnA.—The Mines Act, 1952 (no. XXXV of 1952).

MnM.—Mining Manual of the Central Provinces and Berar, 4th edition, Nagpur, 1928.

MnR.—The Mineral Resources of the C. P. and Berar, Nagpur, 1942.

M.P.—Madhya Pradesh.

m.pl.—masculine plural.

MplM.—C. P. Municipal Manual, Nagpur, 1937.

MVM.—The C. P. and Berar Motor Vehicles Manual (1942), Nagpur, 1949.

MW.—A Sanskrit-English Dictionary, by M. Monier-Williams, Oxford, 1899.

Mycol.—Mycology.

N.=Nadk.

n.—noun.

n.—neuter.

Nadk.—The Indian Materia Medica, by K. M. Nadkarni, Bombay, 1927.

Nat. Hist.—Natural History.

Naut.—Nautical.

Nav.—Navy.

Navig.—Navigation.

NCA.—The City of Nagpur Corporation Act 1948 (no. II of 1950), Nagpur, 1950.

Nep.—Nepali.

NL.—New Latin.

NLat.—New Latin

Nor.—Norwegian.

Norman—A History of Fishes by J. R. Norman, London, 1947.

n.pl.—neuter plural.

N.W.F.P.—North-Western Frontier Province.

N.W.P.—North-Western Province.

OED.—The Oxford English Dictionary, ed. by J. A. H. Murray, H. Bradley, W. A. Craigie, C. T. Onions..., vols. I-XIII, Oxford, 1933.

OF.—Old French.

OHGerm.—Old High German.

ON.—Old Norse.

Ophthalmol.—Ophthalmology.

Opt. Mineral.—Optical Mineralogy.

Org. Chem.—Organic Chemistry.

Ori.—Oriya.

OSw.—Old Swedish.

Oxf. E. D.=OED.

PA.—The C. P. and Berar Prohibition Act, 1938 (no. VII of 1938), and Rules, etc. made thereunder, Nagpur, 1947.

Paint.—Painting.

Palaemon—by S. S. Patwardhan, Lucknow, 1937 (in the Indian Zoological Memoirs on Indian Animal Types, ed. by K. N. Bahl).

Palaeobot.—Palaeobotany.

Paleontol.—Paleontology.

Pan.—Panjabi.

Parasitol.—Parasitology.

Parl.—Parliament.

Parl. Practice—Parliamentary Practice.

Pathol.—Pathology.

Per.—Persian.

PetA.—The Petroleum and Carbide of Calcium Manual (including the Petroleum Act, 1934), by G. Peace, Delhi, 1939.

Petrog.—Petrography.

PH.—A Textbook of Zoology, by T. J. Parker and W. A. Haswell, 6th edition, vols I, II, revised by G. Forster-Cooper, London, 1947.

PHA.—The C. P. and Berar Public Health Act, 1949 (no. XXXVI of 1949).

Pharm.—Pharmacy.

Pheretima—by K. N. Bahl, Lucknow, 1943 (in the Indian Zoological Memoirs on Indian Animal Types).

Philol.—Philology.

Philos.—Philosophy.

PHM.—The Central Provinces Public Health Manual, Nagpur, 1934.

Photoengr.—Photoengraving.

Photog.—Photography.

Phys.—Physics.

Phys. Chem.—Physical Chemistry.

Phys. Geog.—Physical Geography.

Physiol.—Physiology.

Phytogeog.—Phytogeography.

Pila—by Baini Prasad, Lucknow, 1932 (in the Indian Zoological Memoirs on Indian Animal Types, ed. by K. N. Bahl).

pl.—plural.

Plant Ecol.—Plant Ecology.

Plant Physiol.—Plant Physiology.

PMC.—Prospectus of the Medical College, Nagpur, 1952.

PMS.—Prospectus of the 3-Year Medical School Course, Nagpur, 1952.

PNS.—Plant Names Simplified, by A. T. Johnson and H.A. Smith, London, 1951.

Pol.—Politics.

Pol. Econ.—Political Economy.

Pol. Sci.—Political Science.

PPL.—Compilation of the Patels and Patwaris Law in Berar.

PR.—C. P. and Berar Police Regulations, Nagpur, 1949.

prep.—preposition.

Pros.—Prosody.

Psychiatric Dict.—Psychiatric Dictionary, by L. E. Hinsie and J. Shatzky, New York, 1944.

Psychol.—Psychology.

Psychopathol.—Psychopathology.

Psy. Dict.—The New Dictionary of Psychology, by P. L. Harriman, London, 1952.

Punj.—Punjabi.

PWDM.—The Central Provinces and Berar Public Works Department Manual, vols. I, II, Nagpur, 1950, 1949 resp.

q.v.—quod vide "which see".

R.—Rāmāyaṇa.

Rājat.—Rājataraṅgiṇī.

Refrig.—Refrigeration.

RegM.—The C. P. and Berar Registration Manual, Nagpur, 1941.

Reh. Dept.—Rehabilitation Department.

Rhet.—Rhetoric.

Rly.—Railways.

Rly. Eng.—Railway Engine.

RM.—The C.P. Revenue Manual, vols. I-IV, 1933, 1932, 1935, 1935 resp.

Road Const.—Road Construction.

Rolfe—A Dictionary of Metalography, by R. T. Rolfe, London, 1945.

Romer—Vertebrate Paleontology by A. S. Romer,

Chicago, 1936.

RTA.—Regulations for the Territorial Army 1948, Simla, 1949.

Russ.—Russian.

RV.—Ṛigveda.

ŚB., ŚBr.—Śatapatha-Brāhmaṇa.

Scoliodon—by E. M. Thillayampalam, Lucknow, 1928 (in The Indian Zoological Memoirs on Indian Animal Types, ed. by K.N. Bahl).

Scott—Studies in Fossil Botany, by D. H. Scott, 3rd edition, London, 1920.

Sculp.—Sculpture.

Seward—Plant Life through the Ages, by A. C. Seward, Cambridge, 1933.

sg.—singular.

Shimer—An Introduction to the Study of Fossils, by H.W. Shimer, New York, 1949.

Sin., Sind.—Sindhi.

Sinh.—Sinhalese.

Skt.—Sanskrit.

Sociol.—Sociology.

SOM.—Secretariat Office Manual, Nagpur, 1949.

Sp.—Spanish.

StaO.—Standing Orders of the Director of Public Instruction, C. P. and Berar, Nagpur, 1947.

StM.—The Central Provinces and Berar Stamp Manual, Nagpur, 1942.

Strasburger—Textbook of Botany, 1930.

Surg.—Surgery.

Surv.—Surveying.

s.v.—sub voce "under the word".

Sw.—Swedish.

Swinnerton—Outlines of Paleontology, by H. H. Swinnerton, London, 1930.

Swinton—The Dinosaurs, by W. E. Swinton, London, 1934.

syn.—synonym, synonymous.

Tam.—Tamil.

Tel.—Telugu.

Terat.—Teratology.

Theol.—Theology.

Thermodyn.—Thermodynamics.

Tr.—The Silviculture of Indian Trees, by R. S. Troup, vols. I-III, Oxford, 1921.

trans.—transitive.

Trig.—Trigonometry.

TS.—Taittirīya-Saṃhitā.

Tyrrell—The Principles of Petrology, by G. W. Tyrrell, 7th edition, London, 1941.

Uṇ.—Uṇādi-sūtras.

Univ.—University.

Uri.—Uriya.

VarYogay.—Varāhamihira's Yogayātrā.

Vās.—Vāsavadattā.

vb.—verb.

Veter.—Veterinary.

v.i.—verb, intransitive.

v.t.—verb, transitive.

Wadia—Geology of India, by D. N. Wadia, London, 1944.

Web.—Webster's New International Dictionary of the English Language, ed. by W. A. Neilson, 2nd edition, Springfield, Mass. (U. S. A.), 1948.

Wharton—Law Lexicon.

Whistler—Popular Handbook of Indian Birds, by H. Whistler, 2nd edition, London, 1935.

Willis—A Dictionary of the Flowering Plants and Ferns, by J. C. Willis, 6th edition, Cambridge, 1948.

Winton—A Dictionary of Economic Terms, by J. R. Winton, London, 1951.

Woods = Woods Pal.

Woods Pal.—Paleontology, by H. Woods, Cambridge, 1947.

Yājñ.—Yājñavalkya.

Zimmer—A Popular Dictionary of Botanical Names and Terms, by G. F. Zimmer, London, 1946.

Zittel—Textbook of Paleontology, by Karl a. von Zittel, transl. by C. R. Eastman, vol. II, London, 1932.

Zoogeog.—Zoogeography.

Zool.—Zoology.

DICTIONARY

A–Z

DICTIONARY

A – Z

A

A, a 1 (first letter of the alphabet) अ *m.*
2 (as a symbol, used to denote or indicate anyone or anything arbitrarily or conveniently so designated, esp. as the first in order or class, *e.g.*, the front of the leaf in a book) क *m.* (in case of distinction being required between small and capital letters—a क, A का)
3 (not *cap.*) *Alg.* क *m.*

A, a *adj.* 1 (first in order or class, *e.g.* company A, quire a) क, प्रथम
A1 *adj.* सर्वप्रथम, वरेण्य, अ१
2 (having the form of capital A, *e.g.*, an A tent) प्रउग, प्रउगाकार (of the form of a प्रउग-चिति. See Journal of Vedic Studies Vol. I pp. 127-8)

a *prep.* (on, in, at) अधि- (ashore अधिवेलम्), पर

a- (negative prefix) अ-, निर्-

A (absent) अ. (अनुपस्थित)

A (absorptive power) *Phys.* चू (प्रचूषण-शक्ति)

a, f (acceleration) *Phys.* त्व (त्वरण)

A. (accountant) ले. (लेखापाल)

A. (acre) ह. (ग्रहल)

A. (Actinobacillus) *Bact.* कि. (किरण-दण्डाणु-प्रजाति)

$\frac{a}{c}$ *Chem.* $\left(\frac{\text{activity}}{\text{concentration}}\right)$ $\frac{\text{क}}{\text{सं}}$ $\left(\frac{\text{क्रिया}}{\text{संकेन्द्रण}}\right)$

A. (Aerobacter) *Bact.* वा. वे. (वाति-वेत्राणु-प्रजाति)

A (universal affirmative) *Logic* अ (सामान्य अस्तिवाची)

A. (Alcaligenes) *Bact.* क्षा. (क्षारकजन-प्रजाति)

a (amplitude) *Phys.* द (दोलविस्तार)

a (ana-) *Chem.* उद्

A. (androecium) *Bot.* पुम्. (पुमङ्ग)

A (angle of prism) *Phys.* क (संक्षेत्र-कोण)

Å (angstrom unit) ख (खर्विमान)

a. (annas) आ. (आना)

A. (anthrax) प्ली. (प्लीहज्वर)

A, a (area) *Phys.* क्षे, क्ष (क्षेत्रफल)

A. (Argas) *Zool.* मृ. (मृदुवरूथि-प्रजाति)

A (argon) *Chem.* मं (मंदाति)

@ (at the rate of) अ/ (के अर्घ से)

A (current) *Phys.* 1 (in absolute units) व (वाह)
2 (in practical units) वा (वाइ)

A (mass number) *Phys.* प (पुंजांक)

α (alpha) अ

α-particle अ लव

α ray अ रश्मि

α-spore अ-बीजाणु (alpha spore अकार बीजाणु)

α, a̤ (fraction absorbed) *Phys.* अ (प्रचूषित प्रभाग)

α (angle) *Phys.* अ (कोण)

α (atomic weight) प (परमाणु-भार)

α (coefficient of linear or volume expansion) *Phys.* अ

A1, A one *adj.* (first-rate) सर्वप्रथम, वरेण्य, अ१

A.A. (acting allowance) का. अ. (कार्यकरण अधिदेय)

A.A. (Agricultural Assistant) कृ. स. (कृषि-सहायक)

A.A. (Assistant Accountant) स. ले. (सहायक लेखापाल)

A acid *Chem.* क अम्ल

α (alpha) acid *Chem.* अ अम्ल

A and B class prisoners प्रथम और द्वितीय श्रेणी के बन्दी

Aani *Egypt. Relig.* श्वकपि *m.* (dogheaded ape श्वशीर्ष-कपि)

aar (an underground stream) अन्तर्नदी *f.*

aardvark (they feed -अश entirely on ants वम्र) वम्राश *m.* (genus *Orycteropus* वम्राश-प्रजाति; family *Orycteropodidae* वम्राश-वंश; *Orycteropus capensis* is the ordinary aardvark सामान्य वम्राश)

aardwolf (it has a striped coat) चित्रवृक *m.* (genus *Proteles* चित्रवृक-प्रजाति; family *Protelidae* चित्रवृक-वंश; *Proteles cristata* is the ordinary aardwolf सामान्य चित्रवृक)

Aaron's-beard (any of several plants having some resemblance to a beard) वृद्धकूर्च *m.*

Aaron's rod 1 (any of several plants with a tall flowering stem) प्रांशुक *m.* (प्रांशु tall)
2 (*Solidago virga-aurea*) कनकशलाका *f.*
3 (*Stachytarpheta indica*) भारत घनशूकी *f.*
4 (*Verbascum thapsus*) स्वर्णधान्य *m.*

A.A.S. (anti-anthrax serum) प्र.प्ली.ल. (प्रति-प्लीहज्वर लसी)

aasvogel (vulture) गृध्र *m.*, गीध

ab- अप- ('away, from'; Latin *ab-*, Greek *apo-* and English *off* are akin to Sanskrit अप-)

ab- (absolute) *Phys.* प्र- (प्रकेवल)

A.B. (agreement bond) सं.ब. (संविद्-बन्ध)

Ab, Am (alabamine) *Chem.* ला (लावणी)

ab abusu ad usum non valet consequentia *Law* (from the abuse of a thing you can draw no conclusion as to its legitimate use) दुरुपयोगान्न सदुपयोगो ऽनुमातुं शक्यते। किसी वस्तु के दुरुपयोग से हम यह अनुमान नहीं कर सकते कि उसका सदुपयोग क्या है।

abaca = Manila hemp

abacist (one who uses an abacus) गणित्रिक *m.*

aback *adv.* 1 पश्चात्, पीछे
2 (against the mast कूपक) प्रतिकूपक
taken aback चकित, विस्मयस्तब्ध
all aback 1 (entirely aback) सर्वथा पश्चात्
2 (stopped) परिस्तब्ध
3 (reversed) विपरीत

abactinal = aboral *Zool.* विमुख

abaction *Law* (cattle-stealing) पशुचौर्य, यूथहरण *n.*

abactor *Law* (a stealer and driver away of cattle or beasts by herds) यूथहर्ता (-तृ) *m.* (opp. fur)

abaculus (a tile खर्परी used in mosaic चित्रकुट्टिम) चित्र-खर्परी *f.*

abacus 1 (a calculating instrument) गोलिका-गणित्र, गणित्र *n.*
2 *Arch.* (uppermost division of a capital) फलका *f.*, शीर्षफलक *n.* (Tamil फलगै)
3 *Logic* (a machine showing all the combinations of a number of terms) पद-समूह-यन्त्र, समूह-यन्त्र, समूहित्र *n.*

abacus major (a trough used in washing gold) स्वर्ण-द्रोणी, स्वर्ण-धावनी *f.*

abaft *adv.* पश्चात्, पीछे

abaiser (ivory black) हस्तिदन्त-कालिमा (-मन्) *m.*

abaisse (thin undercrust of pastry) अधःपर्पटी *f.* (अधः under, पर्पटी thin crust)

abalienate *vb.* 1 वर्जन, वर्जित करना
2 *Civil Law* (to transfer the title of) अन्य-संक्रामण
Cf. alienate अन्यक्रामण
abalienation वर्जन, अन्य-संक्रामण *n.*
abalone (an ear shell) कर्ण-शुक्ति *f.* (genus *Haliotis* कर्णशुक्ति-प्रजाति; family *Haliotidae* कर्णशुक्ति-वंश)
Abama *Bot.* (a genus of the bunch-flower family or Melanthaceae गुच्छ-पुष्प-कुल) गुच्छपुष्प-प्रजाति
ab-ampere *Phys.* प्र-अवहि *m.*
abandon *vb.* 1 परित्यजन (परि absolutely + त्यजन leave), परित्याग करना
2 (to desert, as a person, to whom one owes duty, allegiance, or the like) विरहण (वि away + √ रह् to leave *as in* न विरहयेदाचार्यम्—शांखायन-गृह्यसूत्र ४.११)
3 (to deliver up entirely to another) पर्यर्पण
4 (to give over utterly) समनुप्रदान (अनुप्रदान 'to give over' occurs in Buddhist literature)
5 (to give oneself up without attempt at self-control, to yield oneself unrestrainedly) अर्पण (*e. g.* कामार्पण, विषयार्पण, शोकार्पण)
6 (in marine insurance, to surrender to the underwriters the insured's interests...) अध्यर्पण
abandon *n.* 1 परित्याग *m.*
2 (yielding to natural impulses) विषयार्पण *n.*
3 (freedom from artificial constraint) कामचार *m.*
abandoned *adj.* 1 परित्यक्त
2 पर्यर्पित
3 उच्छृंखल
4 विषयाभिरत, कदाचार, व्यसनाभिरत, व्यसनी, भोगी, विलासी
5 (sinning without restraint) उद्दामपापी (-इन्)
6 (irreclaimably wicked) सुदुर्वृत्त
7 (unrestrained) अनियन्त्रित
8 (as a lover) विरहित, खण्डित (from मेघदूत)
abandoned claim *Law* परित्यक्त अध्यर्थना
abandoned cultivation परित्यक्त कृषि
abandoned or unoccupied premises परित्यक्त अथवा अनधिकृत स्थान
abandoned property *Law* परित्यक्त संपत्ति
abandoned to vice व्यसनी (-इन्) *m.*
abandonee 1 परित्यक्ती (-इन्) *m.* (परित्यक्तम् अस्यास्तीति)
2 (an underwriter to whom salvage of wreck is abandoned) अध्यर्पिती (-इन्) *m.*
abandoner परित्यक्ता (-तृ), परित्यागी (-इन्) *m.*
abandoning *adj.* (one who abandons) परित्यागी (-इन्)
abandonment 1 परित्याग *m.*
a (act of abandoning) परित्यजन *n.*
b (state of being abandoned) परित्यक्तता *f.*
c (total desertion) परि-विरहण *n.*
d *Law* (desertion by a husband or wife of his or her consort with the intention of creating a permanent separation) परित्याग *m.*
2 a (self-surrender) आत्माध्यर्पण *n.*
b (such relinquishment by an inventor of his rights to secure a patent as will constitute a dedication of the invention to public use) अध्यर्पण *n.*
3 (complete freedom from restraint, esp. self-restraint) कामचार, असंयम, भोगविलास *m.*
abandonment and laches *Law* परित्याग और अवहेला
abandonment and nonuser *Law* परित्याग और अनुपयोग
abandonment charge परित्यजन-प्रभार
abandonment of a holding धृतक्षेत्र का परित्याग, जोत का परित्याग
abandonment of claim अध्यर्थना-परित्याग
abandonment of easement *Law* सुविधा का परित्याग
abandonment of mines खनि-परित्याग
abandonment of reason तर्क-परित्याग
abandonment or reduction of revenue राजस्व का परित्याग अथवा प्रह्रासन, राजस्व में छूट अथवा कमी करना
ab ante ('in advance') पूर्वमेव, पूर्व ही
ab antiquo ('of old, of an ancient date') प्राचीन काल से
abaptiston *Surg.* (a trephine so constructed that it cannot penetrate the brain) अमस्तिष्कवेधी (-इन्) *m.*
abarticular *adj.* असन्धिक
abarticulation 1 (articulation) सन्धि-योजन *n.*, सन्धियोग *m.*
2 (diarthrosis) परिचेष्ट-सन्धि *m.*
abase *vb.* अधःपातन (अधः down), नीचा करना, नीचे गिराना
1 (to cast down) अवनामन
2 (to reduce) प्रह्रासन
3 (to humble) न्यक्करण, नीचा दिखलाना
4 (to degrade) परिभ्रंशन, व्याह्रासन
abased *adj.* अधःपातित, नीचे गिरा हुआ
1 (cast down or reduced) अवनामित, प्रह्रासित
2 (turned downward, as the tips of a bird's wings) अवनत
persons so abased इतने नीचे गिरे हुए लोग
abasedness अधःपात *m.*
abasement अधःपातन, अवनामन, प्रह्रासन, न्यक्करण, परिभ्रंशन, व्याह्रासन *n.*
abaser (one who abases) अधःपातक *m.*
abash *vb.* 1 (disconcert) विलक्षीकरण (from कथासरित्सागर)
2 (to put to shame) लज्जापन, लज्जित करना
abashed *adj.* विलक्षीकृत (from कथासरित्सागर), लज्जापित, लज्जित
abashless *adj.* अविलक्ष, निर्लज्ज
abashment (state of being abashed) विलक्षीकरण, लज्जापन, वैलक्ष्य, सलज्जत्व *n.*
abasia *Med.* कुगामिता *f.*
ab assuetis non fit injuria ('from things to which one is accustomed no legal injury or wrong arises') नाभ्यस्ताद् वैधा क्षतिः। अभ्यस्त वस्तुओं से वैध क्षति नहीं होती।
abatable *adj.* अपाकरणीय
abate *vb.* 1 (to do away with) अपाकरण (अप away)
2 (to bring entirely down) परिनिपातन (परि entirely, नि down, पातन felling)
3 (to demolish, throw or pull down) अवासन (अव down, असन throwing), नीचे गिराना
4 (to put an end to) अन्त-करण, अन्त करना, समाप्त करना
5 (to nullify; to make void) शून्य-करण, शून्यन (शून्य void)
6 *intr.* (to lessen) ह्रसन, न्यून होना, कम होना
trans. ह्रासन, ह्रास करना, न्यून करना, कम करना
7 (to diminish, as a disease) उपशमन
8 (to subside) प्रशमन, अधोगमन, नीचे उतरना (the waters of the river aba-

ted नदी का पानी नीचे उतर गया)
9 *Law* उपसंहरण होना, उपशमन होना, समाप्त होना
The disease is beginning to abate रोग का उपशमन होने लगा है।
abated *adj.* 1 अपाकृत
2 परिनिपातित
3 अवास्त
4 अन्तित
5 शून्यीकृत
6 ह्रसित, ह्रासित, न्यूनीभूत, न्यूनीकृत, अल्पित
7 उपशान्त
8 प्रशान्त, अधोगत
abated arms कुण्ठित शस्त्र
abatement 1 अपाकरण *n.*, अपाक्रिया *f.*
2 परिनिपातन *n.*, परिनिपात *m.*
3 अवासन *n.*
4 अन्त-करण *n.*, अन्त *m.*, अन्त करना, समाप्त करना
5 शून्य-करण, शून्यन *n.*
6 ह्रास *m.*, कमी, कम करना, न्यूनन, ह्रसन *n.*, घटाव, न्यूनता, अल्पता *f.*
7 उपशमन *n.*
8 प्रशमन, अधोगमन *n.*
9 उपसंहरण, उपशमन *n.*, समाप्ति *f.*
abatement certificate ह्रसन-प्रमाणपत्र
abatement of action *Law* वाद-उपसंहरण, वाद-उपशमन
abatement of false lights *Law* स्तम्भेतर प्रकाश का उपशमन
abatement of legacies *Law* (a pro rata diminution of general legacies) रिक्थ-ह्रास
abatement of nuisance अनुत्रास-अपाकरण, कण्टक हटाना
abatement of purchase money मूल्य कम करना, क्रयराशि कम करना
abatement of rent भाटक-न्यूनन, भाड़ा कम करना
abatement of suit *Law* वादोपसंहरण
Cf. bar of suit वाद-रोध
abater 1 (one who or that which abates) अपाकर्ता (-तृ) *m.*
2 *Law* (plea in abatement) समाप्ति-प्रतिकथन *n.*, अपाकृति *f.*
abating छोड़कर
abating his brutality, he was a very good master (Sala *Diary in America* I.307) उसकी क्रूरता को छोड़कर वह बहुत अच्छा स्वामी था।
abatis (*abattre* 'to fell') *Fort.* (a means of defence formed by felled trees) पातितवृक्षा, बहिरङ्ग्या *f.* (ends directed outwards)
abatised, abattised *adj.* (having an abatis) पातितवृक्षी (-इन्)
abat-jour (a device for throwing light downward) भा-निक्षेपक *m.*
abator *Law* (one who abates a nuisance) कण्टक-अपाकर्ता, अनुत्रास-अपाकर्ता (-तृ) *m.*
abat-sons (a device for throwing sound downward) ध्वनि-निक्षेपक *m.*
abattoir (a slaughterhouse) सूना, वधखली *f.*
abature (grass and underbrush beaten down by a stag) खुराहता *f.*
abat-vent 1 (a series of sloping boards) तिरःफलका *f.*
2 (a sloping roof) तिरश्छदि *n.*
abat-voix (sounding board) शब्दफलक *n.*
abaxial *adj. Biol.* अपाक्ष ('away from अप the axis अक्ष')
Cf. adaxial अभ्यक्ष
Abba तात *m.*
abbacy 1 (dignity of an abbot) मठाधिपता *f.*
2 (estate of an abbot) मठाधिप-क्षेत्र *n.*
3 (term or tenure of an abbot) मठाधिपावधि *m.*
Abbe condenser *Micros.* (consists of an adjustable व्यवस्थाप्य substage lens वीक्ष) स्थाप्यवीक्ष संघनक
Abbe's homogeneous immersion (the object to be viewed through a microscope is immersed in cedarwood oil) देवदारु-तैल-निमज्जन
Abbe's refractometer (a rapid refractometer) आशु भुजायमान
abbess मठाधिपा *f.*
abbey मठ *m.*
abbot मठाधिप, मठाधिपति *m.*
Abbott's babbler *Aves* नेपाल-गुपिल
abbreviate *vb.* संक्षेपण, संक्षेप करना
abbreviated *adj.* संक्षिप्त
abbreviated address संक्षिप्त पता
abbreviated division *Math.* संक्षिप्त भाग
abbreviated multiplication *Math.* संक्षिप्त गुणन
abbreviated number *Math.* संक्षिप्त संख्या
abbreviation संक्षेप *m.*
contraction संहृति
abridgment समाहार, संक्षेप
abbreviations and contractions संक्षेप और संहृतियां (संहृति 'contraction, abridgment' ancient word)
abbreviator संक्षेपक *m.*
abbreviatory *adj.* संक्षेपी (-इन्)
abbreviature संक्षेप *m.*
A B C क ख ग *m.*, वर्णमाला *f.*
△ABC △क ख ग
a b c (sides of a triangle) का, खा, गा
A B C book वर्णमाला-पुस्तक
A, B, C, D (Wheatstone's bridge) *Phys.* क, ख, ग, घ
A.B.C. liniment (equal parts of the liniments of aconite प्रविष, belladonna कण्टालिका and chloroform नीरवन्नल) *Pharm.* प्र.क.नी. सूच्य
A.B.C. Universal and Commercial Telegraphic Code क. ख. ग. सार्वत्रिक और वाणिज्यिक दूरलिख संकेतावलि
abdicable *adj.* अपत्याज्य
abdicant, abdicator अपत्यक्ता (-तृ) *m.*
abdicate *vb.* अपत्यजन, अपत्याग करना
1 सिंहासन-त्यजन, राज्य-त्यजन, राज्यत्याग करना, गद्दी छोड़ना
2 पद-त्यजन, पद छोड़ना
a power not to be abdicated अनपत्याज्य शक्ति
abdicated emperor त्यक्तसिंहासन सम्राट्
abdication अपत्याग *m.*
1 सिंहासन-त्याग, राज्य-त्याग *m.*
2 पद-त्याग *m.*
abdication of throne सिंहासन-त्याग
abdicative *adj.* अपत्याजी (-इन्)
abdicator अपत्यक्ता (-तृ) *m.*
abdomen *Anat.* उदर *n.*
abdominal *adj.* उदर-, उदरीय, औदर
abdominal airsac *Zool.* उदर-वातस्यून
abdominal aorta उदर-महारोहिणी
abdominal band (a cloth band worn about the abdomen) उदर-पट्टी
abdominal cavity *Anat.* उदर-गुहा
abdominal cot उदररोग-शय्या
abdominal operation on the ovary अण्डाशय का उदरीय शल्यकर्म
abdominal organ उदरांग
abdominal pore *Zool.* उदर-रन्ध्र
abdominal pouch *Anat.* उदर-धान
abdominal region उदर-प्रदेश
abdominal respiration उदर-श्वसन
diaphragmatic respiration प्राचीर-श्वसन
abdominal rib उदर-पर्शु
abdominal ring *Anat.* उदर-वलय
abdominal section उदर-च्छेद
abdominal sense-organs उदर-संवेदांग

abdominal typhus = typhoid fever आन्त्रज्वर

abdomino- उदर-, औदर-

abdomino-anterior *adj. Obstetrics* (with the abdomen forward) अग्रोदर

abdomino-cardiac *adj.* औदर-हृद्य

abdomino-cystic *adj.* औदराशयिक, उदर-बस्तीय

abdomino-dorsal *adj.* उदरोत्तर

abdomino-genital *adj.* औदर-जननिक

abdomino-hysterectomy उदराद्-गर्भाशयोच्छेदन *n.* (उदराद् from the abdomen, गर्भाशयोच्छेदन hysterectomy)

abdomino-hysterotomy उदराद्-गर्भाशय-छेदन *n.* (hysterotomy गर्भाशय-छेदन)

abdomino-posterior *adj.* (having the belly turned backward) पश्चोदर

abdominoscope उदरेक्ष *m.*

abdominoscopy उदरेक्षा *f.*

abdomino-thoracic *adj.* (relating to the abdomen and the thorax) उदरौरस (औरस thoracic)

abdominous *adj.* (big-bellied) तुन्दिल, महोदर

abdomino-uterotomy = abdomino-hysterotomy

abdomino-vaginal *adj.* औदर-योनिक

abdomino-vesical *adj.* औदराशयिक, उदर-बस्तीय

abduce *vb.* अपचालन, अपवहन, अपकर्षण

abducens *n.* (the abducent nerve) अपचालनी *f.*

abducent *adj. Physiol.* अपचालक

abducent muscle = rectus lateralis अपचालक पेशी = आभिपार्श्व ऋजुपेशी

abducent nerve = sixth cerebral अपचालक चेता = षष्ठी मास्तिष्की

abduct *vb.* 1 *Physiol.* अपचालन

2 *Law* (I.P.C.) अपहरण

kidnap (*kid* 'a child' + *nap* 'to seize') बालापहरण, अवयस्कापहरण

entice परिलोभन (from उत्तररामचरित), परिमोहन (from मृच्छकटिक), फुसलाना

allure प्रलोभन देना

seduce (*se-* 'aside' + *ducere* 'to lead') अपवहन *n.*, शीलापवहन *n.*

decoy (*coy* 'cage') पाशन, पाशानयन *n.* (to lead into a snare), फंसाना

abscond अपपलायन, अपगोपन

bolt अपधावन (to run away)

to go underground अधोभू-गमन, भूगोपन

embracery कुलोभन

attract आकर्षण

tempt लुब्ध करना

induce प्रेरित करना

abducted *adj. Law* (I.P.C.) अपहृत

abducted woman अपहृत स्त्री

abduction 1 *Law* (I.P.C.) अपहरण *n.*, अपहार *m.*

2 *Physiol.* अपचालन *n.*

abduction of a woman स्त्री-अपहरण

abductor 1 *Law* (I.P.C.) अपहर्ता (-तृ), अपहारक *m.*

2 *Physiol.* अपचालक *m.*

abductor hallucis *Anat.* (abducts the great toe of the foot) पादांगुष्ठ-अपचालक

abductor indicis *Anat.* (abducts the index finger) देशिनी-अपचालक

abductor muscle *Anat.* अपचालक पेशी

abductor pollicis *Anat.* (abducts the thumb) अंगुष्ठ-अपचालक

A.B.E. (Assistant Bridge Engineer) *Rly.* स. से. अ. (सहायक सेतु-अभियन्ता)

abeam *Naut.* (on the beam धरणी) अधिधरणि, धरणी पर

abearance (behaviour) आचरण

abecedaire = abecedary

abecedarian *adj.* 1 वर्णसम्बद्ध

2 (alphabetically arranged) वर्णक्रमबद्ध

abecedarian *n.* 1 वर्णाध्यायी (-इन्) *m.*

2 वर्णोपाध्याय *m.*

abecedarium वर्णमाला-पुस्तक *n.*, ककहरा

abecedary *n.* 1 = abecedarium

2 = abecedarian

abed *adv.* (in bed) शय्या पर, शय्यास्थ

Abel apparatus (for determining the flash point) स्फुरांक-साधित्र

abele (the white poplar) श्वेतक *m.*

abelite स्फौ-ति-स्फोट *m.* (an explosive स्फोट consisting essentially of ammonium nitrate तिक्तातु भूयीय and a nitro derivative of some aromatic hydrocarbon सौरभिक उदांगार)

Abelmoschus *Bot.* [Arabic *abu-al-misk* 'father (source) of musk', translated from Sanskrit गन्धमूल] गन्धमूल-प्रजाति

A. esculentus (okra) भेण्डी गन्धमूल

A. moschatus (abelmosk) सामान्य गन्धमूल (Nadk. गन्धमूल)

A. rugosus = Hibiscus abelmoschus

abelmosk (*Abelmoschus moschatus*) *Bot.* गन्धमूल *m.*

Abel petroleum testing apparatus स्फुरांक-मृत्तैल-परीक्षित्र

Abel's bacillus = Klebsiella ozaenae

Abenema hyssopifolium = Enicostemma littorale

abenteric *adj. Med.* आन्त्र-बाह्य

aberdevine (the European siskin—a small sharpbilled, chiefly greenish and yellowish finch, *Spinus spinus*) हरि-चटक *m.*

aberrance *Optics* विपथन *n.*

aberrancy (quality of being aberrant) विपथचारिता *f.*

aberrant *adj.* 1 *Biol.* (differing from a certain species, genus etc. in some respects but not easily placed in another species...) अपगामी (-इन्)

2 विपथचारी (-इन्)

aberrant commissure अपगामी समामिल

aberrant warbler *Aves* नेपाल-पीतकक्ष-कूजिनी

aberrate *vb.* विपथन, विपथ-चरण

aberration 1 *Astron.*, *Biol.*, *Optics* विपथन, विपथचरण *n.*

2 (unsoundness or disorder of the mind) बुद्धिविभ्रम, बुद्धिभेद (ancient word), बुद्धिभ्रम *m.*

3 स्खलन, शीलस्खलन, धर्मस्खलन, सत्यस्खलन, व्यभिचरण *n.*

aberrational *adj.* (characterised by aberration) विपथन-, विपथी, बुद्धिविभ्रमी (-इन्)

aberrational ellipse *Astron.* विपथ-दीर्घवृत्त, विपथन-ऊनेन्द्र

aberration error *Astron.* विपथन-विभ्रम

aberration of light *Astron.* प्रकाश-विपथन

aberrator विपथचारी (-इन्) *m.*

aberrometer विपथन-मान *m.*

aberroscope विपथनेक्ष *m.*

abet *vb.* अनूत्तेजन (अनु + उत्तेजन), उकसाना, अपसहायन

abetment अनूत्तेजन, अपसाहाय्य *n.*

abettal = abetment

abettor *Law* अनूत्तेजक, अपसहायक *m.*

abevacuation *Med.* कुविरेचन *n.* (including अल्पविरेचन and अतिविरेचन)

ab extra (from without) बाह्यतः, बहिष्टात्, बाहर से

abeyance (temporary suspension) आस्थगन *n.* (आ ईषदर्थे) (*Cf.* suspend स्थगन)

hold in abeyance आस्थगित रखना

in abeyance आस्थगित

abeyancy = abeyance

abeyant *adj.* (in abeyance) आस्थगित

abhor *vb.* बीभत्सन, अपबीभत्सन (from ऐतरेय-ब्राह्मण), घृणा करना

abhorrence बीभत्सा *f.* (from वाजसनेयि-संहिता)
abhorrence of excess अति से घृणा
abhorrency = abhorrence
abhorrent बीभत्सक *m.*, बीभत्स्य *n.*
abhorrer बीभत्सु *m.*
abhorrible *adj.* बीभत्स्य
abhorring *adj.* बीभत्सु
abhymenial *adj. Mycol.* (occurring on the opposite side of the gill from the hymenium) प्रतिकलावरिक
A.B.I. *Rly.* 1 (Assistant Block Inspector) स. ख. नि. (सहायक खण्ड-निरीक्षक)
2 (Assistant Bridge Inspector) स. से. नि. (सहायक सेतु निरीक्षक)
abidal 1 (act of abiding) अवस्थान *n.*, ठहरना
2 (abode) आवास, निवास *m.*
abidance अवस्थान *n.*, ठहरना
abide *v.i.* 1 (to stay, to continue in a place) अवस्थान (from महाभारत), ठहरना
2 (to have one's abode, to dwell) निवसन, निवास करना, रहना
3 (to remain stable or fixed) समवस्थान
v.t. 1 (to wait for) संप्रतीक्षण, प्रतीक्षा करना
2 (to endure without yielding; to bear patiently) संसहन, सहन करना
his name will abide उसका नाम रहेगा
their guilt still abides upon you उनका अपराध अभी तक आपके सिर पर है
I will abide the coming of my lord मैं अपने भगवान् के आने की प्रतीक्षा करूंगा
who can abide an ass मूर्ख को कौन सहन कर सकता है
abide by 1 पालन करना, स्थिर रहना
2 साथ देना
abide by one's word अपने वचन पर स्थिर रहना
abide by the rules नियमों का पालन करना
I must abide by you मुझे आपका साथ देना चाहिए
abider (dweller) निवासी (-इन्) *m.*
abiding conviction स्थिर धारणा
abiding-place निवास-स्थान *n.*
Abies *Bot.* तालीशपत्र-प्रजाति
A. alba सित तालीशपत्र
A. balsamea धूपियास-तालीशपत्र
A. brachyphylla (*brachyphylla* 'short-leaved') लघुपर्ण तालीशपत्र
A. bracteata (*bracteata* 'having bracts निपत्र') निपत्री तालीशपत्र
A. concolor सवर्ण तालीशपत्र (*concolor* 'one-coloured, of uniform tint')
A. densa = A. webbiana
A. dumosa = Tsuga brunoniana
A. grandis महा-तालीशपत्र
A. magnifica शोभन तालीशपत्र
A. pectinata (*pectinata* 'comb-shaped') कंकतसूचि तालीशपत्र
A. pindrow (West Himalayan low-level silver fir—Tr.III.1133) अव-हिमाद्रि-तालीशपत्र
A. sibirica (it is officinal in Great Britain—Basu) आंगल तालीशपत्र
A. smithiana = Picea morinda
A. webbiana (Himalayan silver fir) सामान्य तालीशपत्र (Hin. Ben. तालीशपत्र, Tel. Tam. Kan. तालीशपत्री, Mal. तालीशपत्रम्)
abietate *Chem.* भद्रीय *n.*
abietene *Chem.* भद्रेण्य *n.*
abietic *adj. Chem.* भद्रिक
abietic acid *Chem.* भद्रिक अम्ल
abietine *adj. Mycol.* (growing on firs) तालीशपत्र-रोही (-इन्)
Abietineae *Bot.* तालीशपत्रोपकुल *n.* (उपकुल tribe)
abietinic = abietic
abigail (a ladies' maid) प्रसाधिका *f.*
abigeat पशुस्तैन्य *n.*
abigens पशुस्तेन *m.*
ability 1 योग्यता *f.*
2 (power to perform) कार्यक्षमता, क्षमता *f.*
3 (capacity) सामर्थ्य *n.*
4 (skill or competence in doing) दक्षता *f.*
5 *Psychol.* (proficiency) प्रवीणता *f.*, प्रावीण्य *n.*
general ability सामान्य प्रवीणता
special ability विशेष प्रवीणता
capacity क्षमता
efficiency दक्षता, कार्यक्षमता
qualification अर्हता
skill नैपुण्य, कौशल्य, प्रावीण्य, दक्षता
ability to read and write लिखने पढ़ने की योग्यता
abilla (oily seeds of *Fevillea trilobata*) द्वीपबीज *n.*
ab inconvenienti ('an argument based upon the hardship of the case and the inconvenience to which a different course of reasoning would lead') कष्टमूलम्, कष्टमूल (तर्क)
ab initio 1 (from first principles) आदि-नियमतः
2 (from the beginning) आरम्भतः, आरम्भ से
ab initio mundi ('from the beginning of the world') सर्गारम्भात्, सृष्टि के प्रारम्भ से
ab intestato ('from an intestate; in case of intestacy'; used as the opposite of *ex testamento* 'from, by or under a will') इच्छापत्र-हीने सति, इच्छा-पत्र-हीन होने पर
ab invito ('by or from an unwilling party') अनिच्छतः, इच्छा न होते हुए भी, अनिवार्य
transfer *ab invito* (i.e. compulsory transfer) अनिवार्य संक्रमण
abio- अजीव-
a-bio-genesis *Biol.* अ-जीव-जनन, अजीवाजनन *n.* (for अजीवात् जीवजनन 'origination of living organisms from lifeless matter')
abiogenetic *adj.* अजीवजननिक
abiogenist अजीवजनन-वादी (-इन्) *m.*
abiology अजीव-विज्ञान *n.*, अजैविकी *f.*
abiosis अजीवता *f.*
abiotic *adj.* 1 अजीव, अजीवी (-इन्)
2 *Plant Pathol.* (due to a nonliving cause) अजीवज, अजीवकृत
abiotrophy *Biol., Med.* शक्तिक्षय *m.*
abirritant *n. Med.* संतापहर *m.*
abirritate *vb. Med.* (to decrease irritability) संतापह्रासन
abirritation *Med.* (diminishing of responsiveness to stimulation) उद्दीप्यता-ह्रास *m.*
abiston = asbestos
a-bi-uret *adj. Chem.* (not giving the biuret reaction) अ-द्वि-मिहेय
abject *adj.* 1 (cast down in spirit or hope) हतोत्साह, उच्छिन्न (from मृच्छकटिक) विडम्बित
2 (sunk to a low position) निकृष्ट
3 (degraded) अवकृष्ट
4 (servile) नीच, पामर
5 (despicable) बीभत्स्य
abjectedness निकृष्टता *f.*
abjection 1 उत्साह-हीनता, निकृष्ट दशा, अवकृष्ट अवस्था
2 *Mycol.* (casting of spores from a sporophore) अपक्षेपण *n.*

abject poverty निकृष्ट दरिद्रता
abjointed *adj. Bot.* अपयुक्त
ab judicatio ('from the court') न्यायालयात्, न्यायालय से
removal ab judicatio न्यायालय से बहिष्कार
abjunction *Mycol.* (cutting off of spores) अपयोजन, अपकर्तन *n.*
abjuration सशपथ-त्याग, संत्याग *m.*
abjuratory *adj.* संत्यागी (-इन्)
abjure *vb.* सशपथ-त्यजन, संत्यजन
abjurer संत्यक्ता (-तृ) *m.*
abkar (a wine-seller, a distiller) शौण्डिक, मद्यविक्रेता (-तृ) *m.*
abkari मद्यविक्रय *m.*, मद्यासवन, मद्यकरण *n.*
abkari darogha = Excise Sub-Inspector (E.M. III.11) उत्पादशुल्क-उपनिरीक्षक
ablactate *vb.* (to wean) स्तन्य-त्याजन, स्तन्यापनयन
ablactation स्तन्य-त्याजन, स्तन्यापनयन *n.*
ablastemic *adj. Biol.* (not concerned with germination) अरोही (-इन्)
ablate *vb.* 1 अपादान
2 *Surg.* (to remove by cutting) अपकृन्तन
ablation अपादान, अपकर्तन *n.*
ablatitious *adj. Astron.* संहासी (-इन्)
ablative (case) *Gram.* अपादान *n.*, पञ्चमी *f.*
ablative absolute *Gram.* निरपेक्ष अपादान
ablator *Surg.* (an instrument) अपकर्तनी *f.*
ablaut स्वरक्रम *m.* (vowel gradation), अपश्रुति *f.*
ablaze *adj.* प्रदीप्त, अग्निदीप्त, ज्वाला-दीप्त, भावना-दीप्त
able *adj.* योग्य
1 (having sufficient power to accomplish an object) कर्मक्षम, क्षम
2 (capable) समर्थ
3 कुशल, कुशलबुद्धि, दक्ष, चतुर
4 (powerful) शक्त
5 *Law* (legally qualified) योग्य
competent क्षम
qualified अर्ह
eligible पात्र
-able, -ible, -ble -योग्य, -अर्ह, -य (suffix)
able and willing समर्थ और उद्यत
ablebodied *adj.* समर्थाङ्ग, समर्थशरीर
ablebodied beggar समर्थाङ्ग भिखारी
ablebodied seaman (one who is conversant with all the duties of a sailor) दक्ष नाविक
able-minded *adj.* योग्यबुद्धि, मनीषी (-इन्)
ableness = ability
ablepharia (absence of eyelids) वर्त्महीनता *f.*
Ablepharus *Zool.* (a genus of lizards with lower eyelid reduced to a transparent cover) अनधरवर्त्म-प्रजाति
ablepsia दृष्टिहीनता *f.*
able seaman = ablebodied seaman
abloom *adv.*, *adj.* प्रफुल्ल
ablution 1 (ceremonial) उपस्पर्शन *n.* (occurs in महाभारत)
2 स्नान *n.*
3 (washing or cleansing) संक्षालन *n.*, संक्षालना *f.*
ablutionary *adj.* उपस्पर्शीय
ably *adv.* योग्यतया, योग्यता से, निपुणरूपेण, निपुणता से
abnegate *vb.* अपप्रतिषेधन, अपत्यजन, छोड़ना
abnegate one's right स्वाधिकार-अपत्यजन, अपना अधिकार छोड़ना
abnegation अपप्रतिषेध, अपत्याग *m.*
abnegation of responsibility उत्तरदायित्व का अपत्याग
abnegative *adj.* अपप्रतिषेधी, अपत्यागी (-इन्)
abnegator अपप्रतिषेधक, अपत्याजक, अपत्यक्ता (-तृ) *m.*
abnerval *adj. Physiol.* अपचेत
abneural *adj.* अभिचेत, उपचेत
adneural *adj.* अपचेत
Abney level *Surv.* (a kind of clinometer प्रावण्यमान) प्रावण्य-संतल
abnormal असामान्य, अनृजु, अस्वाभाविक, नियमबाह्य (not confirming to rule)
abnormal appearance असामान्य रूप
abnormal circumstances असामान्य परिस्थितियां
abnormal delay असामान्य विलम्ब
abnormal delivery *Med.* असामान्य प्रसूति
abnormal dispersion असामान्य अपकिरण
abnormal dryage असामान्य शोष (E.M. I.345)
abnormal fluctuations *Statistics* असामान्य उच्चावचन
abnormal forest अधःप्रमाप वन
abnormal germination असामान्य उद्भेदन
abnormal incident असामान्य घटना
abnormal increase in population जनसंख्या में असामान्य वृद्धि
abnormality असामान्यता *f.*
abnormalize *vb.* असामान्यकरण, असामान्यन
abnormal law (the law of abnormal persons or the law dealing with the rights of persons as affected by abnormal legal personality) असामान्य विधि
abnormal life cycle *Biol.* असामान्य जीवन-चक्र
abnormal pregnancy असामान्य गर्भावस्था
abnormal presentation *Med.* असामान्य गर्भोपस्थान
abnormal profits असामान्य लाभ
abnormal psychology विकृत-मनोविज्ञान (here विकृत qualifies मनस् and not विज्ञान), असामान्य मनोविज्ञान
abnormal puerperium *Med.* असामान्य अनुसूति
abnormal rise in wages भृति में असामान्य उद्रोह (बढ़ती)
abnormal sensation असामान्य संवेदना
abnormal supplies असामान्य प्रदाय
abnormal times विषम काल
abnormal toxicity (of drugs) असामान्य विषालुता
abnormal variations असामान्य विचरण, असामान्य फेरफार
abnormal yield असामान्य उपज
abnormity 1 (abnormality) असामान्यता *f.*
2 (a monstrosity) वैरूप्य *n.*
aboard *adv.* (on board a ship, into a car or vehicle) अधिनावम्, जलयान पर, अधियानम्, यान पर
abode आवास, निवास *m.*, निवासस्थान *n.*
habitation वास
residence निवास
house गृह, घर
hut कुटी, झोपड़ी
homestead क्षेत्रवास
apartments कोष्ठावलि
accommodation वासस्थान
cabin कोष्ठिका
cottage कुटीर
dormitory शयनागार
farmstead प्रक्षेत्रस्थान
flat वासकक्ष
lodgings संवास
lodging house संवासगृह
room कोष्ठ, कमरा
ab-ohm *Phys.* प्र-ध्रुरोध *m.*

aboli fruit घृष्टि-बदरी *f.*
abolish *vb.* उत्सादन (Const.) (उत्-सादन 'set aside'; Eng. *set* is from Sanskrit √सद्)
1 (to do away with wholly) पर्यपाकरण, दूर करना
2 (to annul) अभिशून्यन
3 (to make void) शून्यन, शून्य-करण
4 (to put an end to) अन्त-करण, अन्त करना
5 (to destroy) नाशन, नाश करना
cancellation विलोपन
invalidate अमान्य करना
nullify शून्यीकरण
repeal निरसन
efface मिटाना
obliterate अभिलोप करना
expunge अपलोपन, निकाल देना
erase उद्घर्षण, मिटाना
abolish a post पदोत्सादन करना, पद उड़ाना
abolished *adj.* उत्सन्न
abolisher उत्सादक, अन्त-कर्ता (-तृ), नाशक *m.*
abolishing of slavery दास्यान्त, दास्य-नाश, दास्योत्सादन
abolishment, abolition उत्सादन, अन्त-करण *n.*, अन्त *m.*, नाशन *n.*, नाश *m.*, etc.
1 (utter destruction) परिनाश *m.*
2 (abolition of slavery) दास्यान्त, दास्य-नाश *m.*, दास्योत्सादन *n.*
abolition 1 = abolishment
2 *Law* (the remission by a sovereign of the punishment for a crime) दण्ड-परिहार *m.*
abolitionary *adj.* उत्सादन-, औत्सादनिक, etc.
abolitionism दास्योत्सादन-वाद *m.*
abolitionist दास्योत्सादन-वादी (-इन्) *m.*
abolition of post पदोत्सादन, पद उड़ाना
Abolition of Proprietary Rights Act स्वामित्वाधिकार-अन्तकरण-अधिनियम
abolition of slavery *see* abolishment
abolition of titles उपाधि-उत्सादन, उपाधियों को उड़ाना
abolition of untouchability अस्पृश्यता-उत्सादन, अस्पृश्यता हटाना
abomasum, abomasus *Anat.* (fourth or digestive stomach of a ruminant) जठराशय *m.*
abominable *adj.* जुगुप्स्य
abominableness जुगुप्स्यता *f.*, अपकाम *m.* (from अथर्ववेद)
abominate *vb.* जुगुप्सन
abomination जुगुप्सा *f.*
abominator *adj.* जुगुप्सक
Aboo jungle wren-warbler *Aves* अर्बुद-पर्वत वन्य चिकुर-कूजिनी (Mt. Aboo अर्बुद-पर्वत)
aboospore *Mycol.* अनिषिक्त-अण्डबीजाणु *m.*
aborad *adv. Anat.* अपमुखम्, अपमुखतः
aboral *adj. Zool.* 1 (opposite to the mouth) विमुख
2 (away from the mouth) अपमुख
aboral aorta विमुख महारोहिणी
aboral pole *Zool.* विमुख ध्रुव
aboral ring sinus *Zool.* विमुख वलय-कोटर
aboral surface *Zool.* विमुख तल
aboriginal *adj.* 1 वनवासी (in India they should not be called आदिवासी)
2 आदिम, आदिवासी (-इन्)
3 (first) आद्य
4 (original) मौलिक, मूल
5 (primitive) पौर्व, पूर्वज
6 (of or pert. to aborigines) आदिवासिक
7 देशीय, देशज
aboriginal and non-aboriginal tracts वनवासी और वनवासीतर खण्ड
aboriginal area वनवासी क्षेत्र, वन्य क्षेत्र
aboriginal cooperative society वनवासी सहकारी समिति
aboriginal family वनवासी परिवार
aboriginal language वनवासियों की भाषा
aboriginal primary school वनवासी प्राथमिक पाठशाला
aboriginal proprietor वनवासी अधिस्वामी
aboriginal school वनवासी पाठशाला
aboriginal tribe 1 वनवासी जाति
2 आदिवासी जाति
aboriginee 1 वनवासी (-इन्) *m.*
2 आदिवासी (-इन्), देशज *m.*
aborigines 1 वनवासी (-इन्) *m.*
2 (original fauna and flora of a geographical area) मूल-उद्भित्-प्राणिजात *n.*, मूलोद्भित्प्राणिनः, तत्रत्याः, तत्रोद्भित्प्राणिनः *m.pl.*
a-borning *adv.* जायमान
abort *v.t.* (to cause to be delivered prematurely) अकाल-प्रसावन
v.i. 1 (to give birth prematurely) अकाल-प्रसवन
2 *Biol.* (to become checked in development) विकासरोधन, विकास रुक जाना
3 नष्ट होना
abort *n.* = abortion
aborted *adj.* 1 अकालप्रसूत
2 *Biol.* रुद्धविकास
3 *Biol.* (rendered sterile) वन्ध्यकृत
aborticide 1 भ्रूणहनन *n.*, भ्रूणहत्या *f.*
2 भ्रूणघातक *m.*
abortient = abortifacient भ्रूणघ्न *m.*
abortifacient *adj.* (producing abortion) भ्रूणघ्न, गर्भस्रावकारी
abortin *Pharm.* गर्भस्रावि *f.*
abortion 1 (before the seventh month) गर्भस्राव *m.*
Cf. miscarriage गर्भपात
2 (used in a general sense, including miscarriage) गर्भपात *m.*
3 (the immature product of an untimely birth) अकाल-प्रसूत *m.*
4 *Biol.* रुद्धविकास *m.*
5 *Bot.* अविकसन *n.*
6 (a complete failure) वन्ध्य *n.*
7 *Med.* (arrest of a morbid process in its earliest stage; as, the *abortion* of an attack of pneumonia) आदिरोधन *n.*
abortional = abortive
abortion bacillus गर्भपात-दण्डाणु
abortionist *adj.* गर्भपाती (-इन्)
abortive *adj.* 1 अकालप्रसूत, अपूर्ण-कालज
2 अफल, निष्फल
3 *Biol.* (imperfectly developed) रुद्धविकास, अपूर्णविकास, अविकसित
4 (sterile) वन्ध्य
5 आदिरोधी (-इन्)
6 (aborting) गर्भपाती (-इन्), गर्भस्रावक, परापातुक (from तैत्तिरीय-संहिता)
abortive attempt निष्फल यत्न
abortive child अकालप्रसूत शिशु
abortive house search निष्फल गृहान्वेषण
abortive medicine गर्भपाती औषध
abortive meeting निष्फल अधिवेशन
abortive trial *Law* निष्फल अन्वीक्षा
abortus (an aborted foetus) पतितभ्रूण *n.*
abouchement *Anat.* (junction of a small blood vessel with a large one) बृहत्या-संगम *m.*
abound *vb.* 1 (to be in great plenty, quantity or number) प्रचुर होना, संबहुल होना
2 (to be rich) समृद्ध होना
3 (to overflow) आप्लवन
abounding *adj.* प्रचुर, संबहुल, समृद्ध, आप्लावी (-इन्)
about *adv.*, *prep.* 1 परि, परितः, चारों ओर
2 (here and there) इतस्ततः, इधर उधर
3 (approximately) उप-, -प्राय, -कल्प,

-देशीय, लगभग
4 (in opposite direction) प्रतिमुख, प्रतिदिश
5 (in rotation, one after another) पर्यायेण
6 (near) समीप, उप-
7 (concerning or appertaining to) प्रति, संबद्ध, -गत, विषय में, के बारे में
about-face (facing oppositely) प्रतिमुखीभवन *n.*
about face (face oppositely—a military command) प्रतिमुखम्
about turn *Drill* परीवर्त:
above 1 उपरि, उपरितः, उपरिष्टात्, ऊपर
2 पूर्वत्र, पहिले
3 (81 maunds) से अधिक
over (270 maunds) से ऊपर
above all सर्वोपरि
above alluded to उपर्युक्त, उपरि-निर्दिष्ट
above average माध्योपरि, माध्य से ऊपर
above-board, above-deck अगुप्त रूप से, बिना छल से
above-bounden *Law* उपरि-बद्ध
above-bounden principal *Law* उपरि-बद्ध प्रमुख
above-cited उपरि-उद्धृत, ऊपर दिया हुआ
above-deck = above-board
above-given *adj.* उपरि-दत्त, ऊपर दिया हुआ
above-ground *adj.* 1 (above the surface of the ground) भूम्युपरिक, भूमि-बहिर्गत
2 (not dead and buried; alive) प्राणोपेत, मर्त्यलोकस्थ
aboveground growth *Forestry* भूम्युपरि वृद्धि
aboveground method (of sawing with a pitsaw) भूम्युपरि रीति
above-mentioned उपर्युल्लिखित, उपरि-लिखित
above-named उपरि-नामांकित, उपरि-लिखित (*see* above-cited)
above normal सामान्य से अधिक
above oneself उत्सिक्त, अभिमानी
above par अभ्यर्ह, अधिमूल्य, अधिमूल्य पर
aboveproof spirit = overproof spirit (O.P.) *Chem.* अतिसुषवोद (अ.सु.)
above-quoted उपरि-उद्धृत
above-reported उपरि-प्रतिवेदित
above-said उपर्युक्त
above-sanctioned diet scale उपरि-संमोदित आहार-श्रेणी
above-stairs (upstairs) ऊपर, उपरितले

above the line रेखोपरि
above the signature of के हस्ताक्षर द्वारा
Cf. under the signature of के हस्ताक्षर से
above-water जलोपरि
above-written *adj.* उपरि-लिखित
~~A.B.Q.S.~~ (anti-B.Q. serum) कृ.ज.प्र.ल. (कृ. ज. प्रतिलसी) (B.Q. = black quarter कृ. ज. = कृष्ण जंघा)
abrachia *Terat.* बाहु-हीनता *f.*
ab-rade = ab-rase *vb.* अप-घर्षण (rub or wear घर्षण off अप)
abrader अपघर्षक *m.*
abrading अपघर्षण *n.*
Abraham's balm = chaste tree
Abramis *Zool.* शफरबन्धु-प्रजाति (शफरबन्धु bream)
A. brama सामान्य शफरबन्धु
abranchial = abranchian (without gills) *adj. Zool.* अक्लोम
abranchialism *Zool.* अक्लोमता *f.*
abranchian = abranchial
Abranchiata *Zool.* अक्लोमा:, अश्वसनांगा: *m.pl.*
abranchiate = abranchious
abranchious *adj. Zool.* अक्लोम
abrase = abrade
abrash *adj.* वर्णविभिन्न
abrash *n.* (in Oriental rugs) वर्णविभेदन *n.*
abrasiometer अपघर्ष-मान *m.*
abrasion 1 अपघर्षण *n.*, घिसना, छिलना
2 अपघृष्ट स्थान *n.*
3 (substance rubbed off) अपघृष्ट द्रव्य *n.*
4 *Coinage, Dentistry, Med.* अपघर्षण *n.*
corrasion समपघर्षण
abrasion testing machine अपघर्षण-परीक्षित्र, अपघर्षण-परीक्षण-यन्त्र
abrasive *n.* (any substance used for abrading) अपघृष, अपघर्षक *m.*
abrasive *adj.* अपघर्षी (-इन्)
abrasive materials अपघर्षी पदार्थ
abrastol अ-ज्वर-व *m.* (*a-* not अ- + Gk. *brastos* boiling up ज्वर + *-ol* -व; used as an anti-pyretic अ-ज्वर)
abraum गवेरुक *n.* (from त्रिकाण्डशेष)
abraum salts गवेरुक लवण
Abraxas *Zool.* विशालपक्ष-प्रजाति
A. grossulariata (of slender build, with relatively large wings) सामान्य विशालपक्ष
A. lacticolor दुग्धवर्ण विशालपक्ष
abreaction *Psychoanalysis* (the removal of a complex or suppressed desire) निर्यापण, अपनयन *n.*
abreast *adv.* (side by side) पार्श्वापार्श्वि, पार्श्वानुपार्श्व
abridge *vb.* 1 (to make shorter; to shorten in duration; to diminish) प्रतिह्रासन, न्यूनन, न्यून करना
2 (to shorten by using fewer words, to epitomise, to condense) संक्षेपण, संक्षेप करना
3 (to cut off) अपच्छेदन
abridged *adj.* संक्षिप्त, प्रतिह्रासित
in an abridged form संक्षिप्त रूप में
abridged edition संक्षिप्त संस्करण
abridged notation *Math.* (a notation in which a function is represented by a single letter) संक्षिप्त संकेतना, एकवर्णश्रित संकेतना
abridger प्रतिह्रासक, संक्षेप्ता (-तृ) *m.*
abridgment प्रतिह्रासन *n.*, प्रतिह्रास *m.* (occurs in श्रौतसूत्र), संक्षेपण *n.*, संक्षेप, समाहार *m.* (from Beng.)
abridgment of damages *Law* हानिपूर्ति का न्यूनन
abrin *Biochem.* गुञ्जि *f.* (गुञ्जा *Abrus precatorius*)
abri semina *Pharm.* गुञ्जा-बीज *n.*
abroach = broached *adj.* निर्विद्ध
abroad *adv.* विस्तृत, दूर, बाहर, बहिष्टात्, विदेश, देशान्तर, सर्वत्र, लोके (in public)
abroad *n.* विदेश *m.*
Abrocoma (a genus of two ratlike hystricomorphic rodents) शल्यमूष-प्रजाति
abrocome शल्यमूष *m.*
abrogable *adj.* (capable of being abrogated) निराकार्य
abrogate *vb.* निराकरण, निराकरण करना (Const.)
1 (to annul) अभिशून्यन *n.*
2 (to abolish, to set aside) उत्सादन *n.*
3 (to put an end to) अन्त-करण *n.*
4 (to do away with) अपाकरण *n.*
abrogate *adj.* = abrogated
abrogated *adj.* निराकृत
abrogation निराकरण *n.*, निराकृति *f.*, अभिशून्यन, उत्सादन, अन्त-करण, अपाकरण *n.*
abrogation of orders आदेशों का निराकरण
abrogation of rules नियमों का निराकरण
abrogative *adj.* (tending to abrogate) निराकारी (-इन्), निराकरणोन्मुख

abrogator निराकर्ता (-तृ) *m.*, etc.
Abroma *Bot.* रजोयूष-प्रजाति
A. augusta (devil's cotton) (its juice यूष is serviceable in dysmenorrhea रजःकृच्छ्र—Nadk.) सामान्य रजोयूष
A. fastuosa = A. augusta
Abronia *Bot.* (Gk. *habros* 'graceful') शोभना-प्रजाति
A. latifolia पृथुपर्ण-शोभना
A. umbellata उच्छत्रिणी शोभना (umbel उच्छत्र)
Abroscopus (a genus of birds) सुदर्शना-प्रजाति
abrotanum = southernwood दक्षिणद्रु *m.*
abrotine *Chem.* दक्षिणद्रुवी *f.*
abrupt *adj.* 1 (broken off, very steep or craggy) त्रुटित, विषम, प्रवण, दुरारोह
2 (sudden, hasty) आकस्मिक, ससंभ्रम
3 (unconnected, broken) असंबद्ध, भग्न
4 *Bot.* (suddenly terminating as if cut off) अपच्छिन्न, छिन्नान्त
abrupt fall (in prices) सहसा पात
abruptio placentae *Med.* (premature detachment of the placenta) जरायु-अपच्छेद
abruptly सहसा
abruptly acuminate *Bot.* (having a broad apex tapering abruptly to a sharp point) अपच्छिन्न तीक्ष्णाग्र
abruptly bulbous *Mycol.* अपच्छिन्न कन्दवत्
abruptly pinnate *Bot.* अपच्छिन्न पक्षवत्
abruptness आकस्मिकत्व *n.*, असंबद्धता *f.*, अपच्छिन्नत्व *n.*
abrupt termination सहसा बन्द होना
abrus = abri semina = jequirity = jumble beads = prayer beads *Pharm.* गुञ्जा *f.*, गुञ्जा-बीज *n.*
Abrus *Bot.* गुञ्जा-प्रजाति
A. minor = A. precatorius
A. precatorius (jeriquity, Indian liquorice, jequirity, paternoster pea, rosary pea, weather plant, wild liquorice) सामान्य-गुञ्जा (M.P. *gunj*, *gumchi*)
A. pauciflorus = A. precatorius
abs. (absolute temperature) प्रके. (प्रकेवल ताप)
abscess *Med.* विद्रधि *f.* (*cf.* दन्त-विद्रधि in सुश्रुत)
abscessed *adj.* विद्रधिमत्
abscess of lung फुप्फुस-विद्रधि
abscess of teeth दन्त-विद्रधि (from सुश्रुत)
abscessroot (a herb with blue flowers) नीलकुसुमा *f.*
abscise *vb.* अपाच्छेदन
abscissa *Geom.* भुज *m.*
abscissa of the point *Surv.* बिन्दु-भुज
abscission 1 (cutting off) अपाच्छेदन *n.*, अपाच्छेद *m.*
2 *Bot.*, *Surg.* अपाच्छेदन *n.*, अपाच्छेद *m.*
absciss layer *Bot.* (a layer of separation) अपाच्छेद-स्तर, अपाच्छेदी स्तर
abscond *vb. Law* (I.P.C.) अपपलायन, अपगोपन, भाग जाना, ले भागना (*see* abduct)
He absconded with the money वह रुपया लेकर भाग गया
escape विपलायन
elope सहपलायन
absconded *adj. Law* (I.P.C.) अपपलायित, अपगुप्त
absconded offender अपपलायित अपराधी
absconded offenders' register अपपलायित-अपराधि-पञ्जी
abscondence *Law* अपपलायन *n.*, अपगुप्ति *f.*
absconder *Law* अपपलायक, अपगोप्ता (-तृ) *m.*
deserter संपरित्यक्ता
escaped विपलायित
fugitive प्रपलायी
prison-breaker काराभेदी
runaway भगोड़ा
absconding contributory अपपलायित अशदायी
absconding debtor अपगुप्त ऋणी, अपपलायित ऋणी
absent debtor अनुपस्थित ऋणी
absconding offender अपगुप्त अपराधी
absconding person अपपलायित व्यक्ति
absence अनुपस्थिति *f.*
1 असंनिधि *f.*, विरह *m.*
2 (want, lack) अभाव *m.*
3 रिक्ति *f.*
4 (an empty or unfilled place) शून्य स्थान, रिक्त स्थान *n.*
5 अमनोयोग *m.*
in absence of party *Law* पक्ष की अनुपस्थिति में
absence beyond seas समुद्रपार अनुपस्थिति
absence from station नगर से अनुपस्थिति
absence of defects दोषाभाव
absence of mind शून्य-मनस्कता
absence on duty (FR.II.30) कर्तव्यार्थ अनुपस्थिति
absence on leave अवकाशानुपस्थिति
absence state *Psychopathol.* शून्यावस्था
absence without leave *Mil.*, *Nav.* (offense of unpermitted absence) अनुमति विना अनुपस्थिति, अननुमत अनुपस्थिति
absent *adj.* अनुपस्थित
1 (being away from a place) प्रोषित, असंनिध
2 (not present) अवर्तमान
3 (not existing) अविद्यमान, अभाव
4 (inattentive) शून्य-मनस्क, अनवधानी (-इन्)
5 (preoccupied) अन्य-मनस्क
absent *vb.* अनुपस्थान, अनुपस्थित होना, अनुपस्थित रहना
absentation अनुपस्थान *n.*
absent debtor अनुपस्थित ऋणी
absentee *n.* 1 (one who absents himself) अनुपस्थायी (-इन्), अनुपस्थित *m.*
2 (a land-holder who lives in another place) अन्यत्रवासी (-इन्), अदेशस्थ *m.*
absentee *adj.* अनुपस्थित
absentee allowance अनुपस्थायी अधिदेय, अनुपस्थायी भत्ता
absenteeism 1 अनुपस्थायिता, अन्यत्रवासिता *f.*
2 *Labour* अनुपस्थितता, अनुपस्थायिता *f.*
absentee landlord अन्यत्रवासी भूमिपति
absentee landlordism अन्यत्रवासी भूमिपतित्व
absentee statement अनुपस्थायि-विवरण, अनुपस्थित-व्यक्ति-विवरण
absenter अनुपस्थाता (-तृ), अनुपस्थायी (-इन्) *m.*
absenting himself स्वयं अनुपस्थित रहकर
absent inspite of service of summons *Law* आह्वान देने पर भी अनुपस्थित
absent letter *Math.* अदृष्ट अक्षर
absent-minded *adj.* शून्य-मनस्क
absent-mindedness शून्य-मनस्कता *f.*
absent on tour पर्यटन-कारण अनुपस्थित
absent owner अन्यत्रवासी स्वामी
absent spectrum अविद्यमान रंगावलि
absent treatment अनुपस्थित-चिकित्सा
absent voter अनुपस्थित मतदाता
absent voting अनुपस्थित मतदान
absent without leave अनुमति विना अनुपस्थित
Absidia *Bot.* (belongs to Mucorales श्वेता-

गोत्र. Widespread esp. in soil) भूसिता-प्रजाति
A. spinosa कण्टिल-भूसिता
absinth कृमिद्रु m.
absinthe, absinthium 1 (the common wormwood, *Artemisia absinthium*) कृमिद्रु m.
2 (an alcoholic liquor) कृमिद्रु-मदिरा f.
absinthe-green 1 कृमिद्रु-हरि
2 (a colour, yellowish yellow-green हर्यतिपीत in hue, and of high प्र brilliance) प्रहर्यतिपीत
absinthial, absinthian *adj.* 1 कृमिद्रुवीय
2 (bitter) कटु, कड़वा
absinthiate *vb.* (to impregnate with wormwood) कृमिद्रु-व्यापन
absinthic *adj.* कृमिद्रविक
absinthin *Chem.* कृमिद्रुति f.
absinthine *adj.* कृमिद्रु-सदृश
absinthism *Med.* कृमिद्रु-रोग m., अतिकृमिद्रुता f.
absinthismic *adj.* कृमिद्रुरोगीय
absinthium 1 *Bot.* कृमिद्रु m.
2 = worm-wood *Pharm.* कृमिद्रु m. (कृमि worm + द्रु wood)
Absinthium vulgare = A r t e m i s i a absinthium
absolute *adj.* प्रकेवल, परम, पूर्ण, (not relative) निरपेक्ष, निरुपाधि (used in Malayalam)
1 (absolved) अपमुक्त
2 (freed) मुक्त
3 (free from imperfection) अनून
4 (complete) संपूर्ण
5 (free from mixture) अमिश्र, अमिश्रित
6 (pure) शुद्ध
7 (free from limit) असीम
8 (free from restriction) अबाध
9 (independent) स्वतन्त्र, अनधीन
10 *Logic* (not relative) निरपेक्ष
11 *Gram.* (standing apart) निरपेक्ष
12 (ultimate) परम n.
13 *Phys.* (independent of arbitrary standards of measurement) प्रकेवल
14 *Statistics* अचल, निरपेक्ष
in absolute disregard of की ओर सर्वथा ध्यान न देते हुए
absolute *n.* परम n.
philosophy of the Absolute परम-दर्शन
absolute acceleration *Phys.* निरपेक्ष त्वरण
absolute acceptance *Law* निरुपाधि स्वीकृति
absolute alcohol *Chem.* परिशुद्ध सुषव (परिशुद्ध pure)
absolute and unconditional परम और प्रतिबन्धरहित
absolute assignment *Law* निरपेक्ष अभिहस्तांकन
absolute asymmetry निरपेक्ष असंमिति (relative asymmetry सापेक्ष असंमिति)
absolute blocking *Rly.* एकैक-खण्ड-पद्धति
permissive blocking अनुज्ञेय-खण्ड-पद्धति
absolute block system *Rly.* (only one train is on the block section at any one time) एकैक पद्धति (short for एकैक-खण्डपद्धति)
absolute boiling point *Phys.* प्रकेवल बुद्बुदांक
absolute ceiling *Aeronautics* परमोच्छाय
service ceiling चर्योच्छाय
absolute charge *Elec.* प्रकेवल विद्युद्भार
absolute constant परम स्थिरांक, सदा-स्थिरांक
absolute continuity सर्वथा संतानिता
absolute contraband *adj.* सर्वथा विनिषिद्ध
absolute convergence *Math.* परम अभिसरण
absolute conveyance *Law* निरपेक्ष अभिक्रामण
absolute conviction (beyond possibility of doubt) दृढ संप्रत्यय, दृढ विश्वास
absolute corpus = absolute field
absolute cost differences निरुपाधि परिव्यय अन्तर
absolute dead letter सर्वथा अप्रचलित
absolute decline प्रकेवल अवरोह
absolute density प्रकेवल घनता
absolute deviation *Mil.* वास्तविक विचलन
absolute differentiation = covariant differentiation
absolute discretion *Law* पूर्ण विवेक, परम विवेक
absolute dispersion *Statistics* निरपेक्ष अपकिरण
in absolute disregard of की ओर सर्वथा ध्यान न देते हुए
absolute economics निरपेक्ष अर्थशास्त्र, शुद्ध अर्थशास्त्र
absolute electrometer = balance electrometer
absolute error *Statistics* निरपेक्ष विभ्रम
absolute estate *Law* अबाधित संपदा
absolute ethics (unchanging moral code) अपरिवर्ती शीलाचार
absolute extreme *Meteorol.* परम सीमा
absolute field *Math.* (field of rational numbers) परिमेयांक-क्षेत्र
absolute forest land केवल वन-भूमि (fit only for forest growth)
absolute forest soil केवल वन-मृदा
absolute form *Metaph.* (pure form) शुद्ध रूप
absolute form factor *Forestry* (where the basal area is measured at any convenient height and the volume refers only to that part of the tree above the point of measurement—I.F.R.) निरपेक्ष आकृति-गुणक
absolute galvanometer *Elec.* प्रकेवल धवाहमान
absolute geometry = hyperbolic geometry अधीन्द्र-रेखागणित (hyperbola अधीन्द्र)
absolute guaranty निरुपाधि प्रत्याभूति
absolute height *Phys.* निरपेक्ष उच्चत्व
absolute historigram *Statistics* निरपेक्ष कालिकचित्र
absolute humidity प्रकेवल आक्लेद, निरपेक्ष आक्लेद
absolute hypermetropia *Ophthalmol.* परम पश्चनाभिता
absolute impediment *Law* परम अवबाधा
absolute interest *Law* निरपेक्ष हित
absolute invariant *Math.* परम निश्चल
absolute law निरपेक्ष नियम
absolute liberty परम स्वाधीनता
absolute luminosity प्रकेवल चकासिता
absolutely *adv.* सर्वथा, नितान्त, परम, निरपेक्ष
absolutely clear सर्वथा स्पष्ट, नितान्त स्पष्ट
absolutely compulsory सर्वथा अनिवार्य
absolutely continuous function *Math.* सर्वथा संतत श्रित
absolutely convergent *Math.* सर्वथा-भिसारी
absolutely forbidden सर्वथा निषिद्ध
absolutely necessary परमावश्यक
absolutely requisite नितान्त आवश्यक
absolute magnitude 1 *Math.* (absolute value) निरपेक्ष अर्हा
2 *Astron.* प्रकेवल दीप्ति (brightness expressed in absolute units)
absolute majority सर्वथा बहुसंख्या

absolute majority of votes सर्वथा बहुमत
absolute maximum परम भूयिष्ठ, अधिकाधिकतम
absolute maximum price परमाधिक मूल्य
absolute measure of deviation निरपेक्ष विचलन-माप
absolute measure of skewness *Statistics* निरपेक्ष विषमता-माप
absolute minimum सर्वथा न्यूनतम, न्यूनातिन्यूनतम (as in: paper work must be reduced to absolute minimum)
absolute monarch परमैकराज, निरंकुश सम्राट्
absolute monopoly *Econ.* परम एकाधिकार
absolute motion *Phys.* निरपेक्ष गति
absolute music निरपेक्ष संगीत, शुद्ध संगीत
absolute necessity परम आवश्यकता, नितान्त आवश्यकता
absoluteness 1 (independence of everything extraneous) निरपेक्षत्व *n.*
2 (unlimitedness) असीमत्व *n.*
3 (absolute power) परम-शक्ति *f.*
4 (independent reality) निरपेक्षता *f.*
5 (positiveness) ध्रुवत्व *n.*
absolute number field असीम अंक-क्षेत्र
absolute occupancy *Law* परम अभिधारिता
absolute occupancy and occupancy tenants परम अभिधारिता और अभिधारिता भाटकी
absolute occupancy right परम अभिधारिता-अधिकार
absolute occupancy tenant परम अभिधारिता-भाटकी
absolute owner परम स्वामी
absolute ownership *Law* परम स्वामित्व
absolute parallax *Astron.* निरपेक्ष भेदाभास
absolute physical volume (of supply) निरपेक्ष भौतिक मात्रा
absolute pitch निरपेक्ष तारता
absolute position (position in absolute space) निरपेक्ष स्थिति
absolute power परम शक्ति, निरंकुश शक्ति
absolute pressure *Mech.* प्रकेवल निपीड
absolute priority परम पूर्वता
absolute proper motion *Astron.* निरपेक्ष सम्यग् गति
absolute property *Law* अबाधित संपत्ति
absolute punctuality सर्वथा समयपालन
absolute quartile deviation *Statistics* निरपेक्ष चतुर्थक विचलन
absolute requirement परमावश्यकता
absolute right *Law* पूर्णाधिकार, परम अधिकार
prerogative परमाधिकार
absolute rise (FAM. II. 676) प्रकेवल उद्रोह
absolute rule निरपवाद नियम, परम नियम
absolute sale पूर्ण विक्रय
absolute scale = Kelvin scale प्रकेवल श्रेणी
absolute sentences of imprisonment निरुपाधि कारावास-दण्डादेश
absolute space निरपेक्ष वरिमा
absolute specific gravity प्रकेवल आपेक्षिक भार, अनुशून्यक आपेक्षिक भार (referred to अनु a vacuum शून्यक)
absolute state ownership परम राज्य-स्वामित्व
absolute temperature (T, abs.) *Physical Chem.* प्रकेवल ताप (ता., प्रके.)
absolute tenure परम धारणाधिकार
absolute term 1 निरपेक्ष पद
2 = constant term *Alg.* अचल पद
absolute time 1 निरपेक्ष काल
2 *Astron.* (a single common standard of mean solar time) प्रमाप काल
absolute title *Law* परम स्वत्व, निरुपाधि स्वत्व
absolute unit प्रकेवल एकक
absolute unit of work *Math.* प्रकेवल कर्म-एकक
absolute value निरपेक्ष अर्हा, प्रकेवल अर्हा
absolute velocity *Phys.* निरपेक्ष प्रवेग
absolute veto परम अभिषेध
absolute viscosity = coefficient of viscosity आलगत्व-गुणक
absolute volt प्रकेवल द्युशक्म
absolute zero *Phys.* परम शून्य, प्रकेवल शून्य
absolution अपमोचन *n.*
1 (absolving from guilt, sin, penalty, etc.) अपमोचन *n.*, अपमुक्ति *f.*, दोषमुक्ति, दोषापमोचन, ऋणापमोचन, दण्डापमोचन, पापापमोचन *n.*
2 समापन *n.*, समाप्त करना
3 निष्पादन *n.*
4 क्षमण *n.*, क्षमा करना
5 मुक्त-उच्चारण, मुक्त-उदीरण, मुक्त-निर्णयन *n.*
absolutism 1 निरपेक्ष-वाद, परम-वाद *m.*
2 *Pol. Sci.* परमशक्ति-वाद *m.*
absolutist 1 परमवादी, निरपेक्षवादी (-इन्) *m.*
2 परमशक्तिवादी (-इन्) *m.*
absolutory = absolvatory *adj.* अपमोची (-इन्)
absolvatory = absolutory
absolve *vb.* (*ab-* अप- + *solvere* मोचन) अपमोचन, अपमुक्त करना
1 (to set free or release, as from some obligation, debt, etc.) अपमोचन, दोषापमोचन, दोषमुक्त करना, ऋणापमोचन, दण्डापमोचन, पापापमोचन
2 (to finish) समाप्त करना
3 (to accomplish) निष्पादन
4 (to pardon) क्षमा करना
5 (to pronounce free) मुक्त-उच्चारण, मुक्त-उदीरण, मुक्त-निर्णयन
absolved अपमुक्त, दोषमुक्त
absolve from duty कर्तव्य से अपमुक्त करना
absolvent, absolver अपमोचक *m.*
absolver अपमोचक *m.*
absonant *adj.* असंवादी (-इन्), विरुद्ध, अयुक्तियुत
absorb *vb.* प्रचूषण (from Lat. *sorbere* 'to suck' चूषण; *Cf.* adsorption अधिचूषण)
absorbancy प्रचूषत्व *n.*, प्रचूषिता *f.*
absorbed *adj.* 1 प्रचूषित
2 *Com.* संविलीन
3 मग्न, अन्तर्लीन
to be absorbed in increments वृद्धियों में संविलीन होना
absorbed ammonia प्रचूषित तिक्ताति
absorbed in meditation ध्यान-मग्न
absorbed in study अध्ययन-मग्न
absorbefacient *adj.* प्रचूषी (-इन्)
absorbefacient *n. Med.* (any agent promoting absorption) प्रचूषी (-इन्) *m.*
absorbency = absorbancy
absorbent *adj.* प्रचूषी (-इन्)
absorbent *n.* (a substance that absorbs) प्रचूष *m.*
absorbent cotton प्रचूषी तूल
absorbent cotton wool प्रचूषी व्रणतूल
absorbent gland *Anat.* प्रचूषी ग्रन्थि
absorbent ground *Paint.* प्रचूषी भूमि
absorbent lint *Pharm.* प्रचूषी तूलिपट
absorbent property प्रचूषण-गुण
absorbent screen = absorption screen
absorber 1 प्रचूषक *m.*, प्रचूषित्र, पुनर्जनित्र *n.* (regenerator)
2 *Paper Mfg.* प्रचूषक *m.*

fume absorber *Chem.* धूम-प्रचूषक
absorbing *adj.* प्रचूषी (-इन्)
absorbing *n.* प्रचूषण *n.*
absorbing banking company अन्तर्लायी अधिकोषण-समवाय
absorbing hairs प्रचूषी रोम
absorbing organ *Bot.* प्रचूषी अंग
absorbing root *Bot.* प्रचूषी मूल
absorbing surface प्रचूषी तल
absorbing well *Civil Engin.* प्रचूषी कूप
absorptance *Phys.* प्रचूषिता *f.*
transmittance पारेषिता
absorptio-meter *Phys.* प्रचूषण-मान *m.*
absorption 1 प्रचूषण *n.*
2 संविलयन *n.*
3 चित्ताधान *n.*
4 (of coins) अन्तर्लयन *n.*, अन्तर्लीन होना
absorption and return of currency चलार्थ का अन्तर्लयन और प्रत्यावर्तन
absorption apparatus प्रचूषण-सावित्र, प्रचूषित्र
absorption bands प्रचूषण-पट्टी
absorption blocks (compressed into cylindrical form) प्रचूषण-स्तम्भ
absorption bulb *Chem.* प्रचूषण-कन्द
absorption circuit *Radio* प्रचूषण-परिपथ
absorption coefficient प्रचूषण-गुणक
absorption current *Elec.* प्रचूषण-वाह
absorption dynamometer प्रचूषण-शक्तिमान
absorption factor *Optics* (coefficient of absorption) प्रचूषण-गुणक
absorption law = Draper law *Chem.* प्रचूषण-नियम
absorption lines *Phys.* प्रचूषण-रेखा
absorption mat *Chem.* प्रचूषण-कट
absorption of food (by plants) अन्न-प्रचूषण
absorption of light *Phys.* प्रकाश-प्रचूषण
absorption of mind मनोयोग, ध्यान
absorption of money मुद्रा का अन्तर्लयन
absorption pipette *Chem.* प्रचूषण-नाडक
absorption pit (NCA. 88) प्रचूषण-गर्त
absorption screen = absorbent screen *Optics* प्रचूषण-काच
absorption spectrum *Phys.* प्रचूषण-रंगावलि
absorption system प्रचूषण-पद्धति
absorption terrace प्रचूषण-उत्तल
absorption tube *Chem.* प्रचूषण-नाल
absorption type terrace प्रचूषण प्रकार उत्तल

absorptive *adj.* प्रचूषी (-इन्)
absorptive influence प्रचूषी प्रभाव
absorptiveness प्रचूषिता *f.*
absorptive region *Bot.* प्रचूषी प्रदेश
absorptive root *Bot.* प्रचूषी मूल
absorptivity = absorptiveness
absque (without) बिना
abstain *vb.* परिवर्जन, न करना, परे रहना
abstain from attending a school पाठशाला से अनुपस्थित रहना
abstain from drink मदिरा से परे रहना, मदिरा न पीना, मदिरा-परिवर्जन
abstainer *adj.* परिवर्जक, पानवर्जक
abstaining *adj.* परिवर्जी (-इन्)
abstaining *n.* परिवर्जन *n.*
abstainment = abstention
A B station (aviation beacon station) वि.उ. स्थान (विमान-उज्ज्ञप्ति-स्थान)
abstemious *adj.* 1 (sparing in diet) मिताहारी (-इन्), यताहार
2 जितेन्द्रिय, संयमी (-इन्)
abstemiousness मिताहार *m.*, परिमित-भोजन *n.*
abstention 1 = abstinence परिवर्जन *n.*
2 संयम *m.*, यतेन्द्रियता *f.*
abstentious यतात्मा (-मन्)
absterge *vb.* अपामार्जन
abstergent *adj.* अपामार्जक
detergent *adj.* अपक्षालक
abstersion अपामार्जन *n.*
abstersive *adj.* अपामार्जी (-इन्), अपामार्जक
abstersiveness अपामार्जिता *f.*
abstinence परिवर्जन *n.*
1 मांस-परिवर्जन, मदिरा-परिवर्जन *n.*, संयम, इन्द्रिय-संयम *m.*, भोग-वर्जन *n.*
2 *Econ.* यतात्मता *f.*, परिवर्जन *n.*
abstinence theory (of interest) *Econ.* परिवर्जन-सिद्धान्त
abstinency = abstinence
abstinent *adj.* मिताहार, भोगवर्जी (-इन्)
abstinent *n.* यतात्मा (-मन्) *m.*
abstract *n.* 1 संक्षिप्ति *f.*, संक्षेप, सार, सारांश *m.*
2 (that which comprises in itself the essential qualities of a larger thing or of several things) सारसंग्रह *m.*, उद्धृति *f.*
3 (abstract term or idea) अमूर्त, अमूर्त पद, भाववाचि पद *n.*, अमूर्त भाव *m.*
4 *Pharm.* सत्त्व *n.*
in the abstract सिद्धान्ततः
abstract *vb.* (to withdraw) निवर्तन, अपकर्षण, अपनयन (take away), निकालना, पृथक्करण (separate), वियोजन, विवेचन (as, to abstract the notion of dimension from that of space), गूढ-ग्रहण, रहसि-ग्रहण (to take secretly), कूटग्रहण (to take dishonestly), संक्षेप करना, संक्षिप्ति बनाना (to summarise)
abstract *adj.* 1 (considered apart from any application to a particular object) केवल (occurs in ऋग्वेद, पाणिनि, etc.), निरपेक्ष
2 निगूढ, दुरूह, दुर्ज्ञेय, अमूर्त
3 *Math.* (used without reference to a thing) अमूर्त
4 (expressing a property, quality or attribute) भाववाची (-इन्)
5 *Logic* गुणवाचक, गुणवाची (-इन्)
6 (general) सामान्य, अविशेष (*opp.* particular)
7 (applied to *pure sciences* as disting. from *applied sciences*) शुद्ध, अव्यावहारिक
8 *Paint., Sculp.* कल्पित
9 असंबद्ध
10 -मात्र
11 संक्षिप्त
abstract account संक्षिप्त लेखा
abstract and transcript संक्षिप्ति और अनुकृति
abstract bill *Admin.* संक्षिप्ति देयक
abstract book संक्षिप्ति पुस्तक
abstract budget संक्षिप्त आयव्ययक
abstract contingent bill संक्षिप्त संभाव्यता देयक
abstract diet roll संक्षिप्त आहार-नामावलि
abstract economics अमूर्त अर्थशास्त्र (pure economics शुद्ध अर्थशास्त्र)
abstracted *adj.* 1 निवृत्त, अपकृष्ट, अपनीत, पृथक्कृत, वियुक्त, विविक्त, संप्रमुषित
2 (inattentive to surrounding objects) शून्यमनस्क
abstract enumeration संक्षिप्त प्रगणना
abstracter संक्षेपक, संक्षेपकारी (-इन्) *m.*
abstract group *Math.* निरपेक्ष वर्ग
abstraction 1 अपकर्षण *n.*, निकालना
2 संसार-निवृत्ति *f.*
3 (theory) वाद *m.*, कल्पना *f.*
4 (absence or absorption of mind) शून्यमनस्कता, अन्यमनस्कता *f.*, मनोयोग *m.*, ध्यान *n.*
abstractionist कल्पनावादी (-इन्) *m.*
abstractive *adj.* अपकर्षी (-इन्)
abstract ledger account संक्षिप्त प्रपञ्जी-लेखा

abstract mathematics (pure mathematics) शुद्ध गणित
abstract mechanics = pure mechanics शुद्ध यान्त्रिकी
abstract method अमूर्त रीति
abstractness अमूर्तता *f.*, etc.
abstract noun भाव-संज्ञा, भाववाचक संज्ञा
abstract number *Math.* अमूर्त संख्या
abstract of daily register of in-patients अन्तर्वासी रोगियों की दैनिक पञ्जी की संक्षिप्ति
abstract of estimate प्राक्कलन-संक्षिप्ति
abstract of expenditure व्यय-संक्षिप्ति
abstract of holdings धृतक्षेत्र-संक्षिप्ति, धृतक्षेत्र-विवरण
abstract of indictment अभ्यारोप-संक्षिप्ति
abstract of mortality (JM. II.63) मृत्युसंख्या-संक्षिप्ति
abstract of pay वेतन-संक्षिप्ति
abstract of pleas *Law* प्रतिकथन-संक्षिप्ति
abstract of receipt and expenditure प्राप्ति और व्यय की संक्षिप्ति
abstract of registered transactions पञ्जीयित व्यवहारों की संक्षिप्ति
abstract of teller's receipt गणक-प्राप्ति-संक्षिप्ति
abstract of the evidence साक्ष्य की संक्षिप्ति
abstract of title *Law* (an epitome of the successive conveyances and other facts upon which a person's title to a piece of land exists) स्वत्व-संक्षिप्ति, अधिकार-संक्षेप
abstract register संक्षिप्ति-पञ्जी
abstract register of receipts and expenditure प्राप्ति तथा व्यय की संक्षिप्ति-पञ्जी
abstract return संक्षिप्त प्रविवरण
abstracts and summaries संक्षिप्तियां और संक्षेप
abstracts of orders आदेशों की संक्षिप्तियां
abstract table संक्षिप्त सारणी
abstract term *Logic* गुणवाची पद
abstricted *adj.* अपक्लृप्त
abstriction *Bot.* अपकल्पन *n.*
abstruse *adj.* निगूढार्थ, दुर्गम, दुरूह, दुर्ज्ञेय, गहन
abstrusion (act of thrusting away) प्रखेदन *n.* (ancient word)
abstrusity दुरूहता, गहनता *f.*, etc.
absurd *adj.* 1 विसंगत, असंगत, अनुचित, युक्तिविरुद्ध, अयुक्तियुत, अयुक्त, अनुपपन्न, असंबद्ध, (said of an action) हास्यास्पद
2 *Logic* (selfcontradictory) विप्रतिषिद्ध, स्वविरोधी (-इन्)
absurdity विसंगति, असंगति *f.*, अनौचित्य *n.*, अयुक्तता *f.*, असंबन्ध, विप्रतिषेध, स्वविरोध, गगनरोमन्थ *m.*, गगनरोमन्थायित *n.* (the last two words occur in सर्वदर्शनसंग्रह)
absurd statement or act विसंगत कथन अथवा कार्य
absurdum = absurdity
Abteilung विभाग, वर्ग *m.*
abterminal *adj. Physiol.* अपावसानिक
abulia *Psychol.* (loss of will power, abnormal lack of ability to act) संकल्पाभाव *m.*
abulomania संकल्पाभावोन्माद *m.*
Abu mountain *Geog.* अर्बुद-पर्वत
abundance 1 प्रचुरता *f.*, प्रचुरत्व, प्राचुर्य *n.*, उद्रेक *m.*, पर्याप्तता *f.*, आपूर *m.*, प्ररेक *m.* (occurs in ऋग्वेद 3.30.19), आप्ति *f.* (occurs in शतपथ ब्राह्मण), उत्कर्ष *m.*, बहुलता *f.*, बहुलत्व, बाहुल्य, आधिक्य, बहुत्व *n.*, बहुता *f.*, संपत्ति, संपद्, समृद्धि *f.*, ओघ *m.*
2 *Plant Ecol.* प्रचुरता *f.*
very rare (v.r.) अतिविरल (अ.वि.)
rare (r.) विरल (वि.)
occasional (o.) कादाचित्क (क.)
abundans cautela non nocet ("extreme caution does no harm") अत्यवधानान्न किञ्चन हीयते। अत्यधिक सावधानी से कोई हानि नहीं होती।
abundant *adj.* 1 प्रचुर, बहुल, प्रभूत, भूयिष्ठ, अतिशय, उद्रिक्त, संबहुल
2 *Plant Ecol.* प्रचुर
abundantly *adv.* प्रचुर, बहु, प्रायः, भूयिष्ठ
abundant number (a number as 4 which is less ऊन than the sum योग of its various divisors 1, 2, 2) गुणोनयोग संख्या
deficient or defective number (as 12, which is greater अधिक than the sum of its various divisors 1, 2, 2, 3) गुणाधिकयोग संख्या, हीन संख्या
perfect number (as 6, which is equal सम to the sum of its various divisors 1, 2, 3) गुणसमयोग संख्या, संपूर्ण संख्या
imperfect number (either greater or less असम than the sum of its various divisors) गुणासमयोग संख्या, असंपूर्ण संख्या
abundant proof प्रचुर प्रमाण
abundant (or perfect) year *Jewish Calendar* (355 days) अधिक वर्ष
regular year (354 days) सामान्य वर्ष
defective year (353 days) हीन वर्ष
abura (greenish flowers) हरितपुष्प *m.*
aburabozu (Jap., *lit.* 'fat priest') पीना *f.*
Erilepis zonifer सामान्य पीना
aburachan seed (yields an aromatic medicinal oil) अगदतैल बीज
Benzoin praecox अगदतैल धूप
aburst = bursting
aburton *adj. Naut.* अनुप्रस्थ
athwart ship नावनुप्रस्थ
fore-and-aft अन्वायाम
athwartwise = athwart अनुप्रस्थ
abusable *adj.* दुरुपयोज्य
abuse *vb.* 1 (to put to a wrong use) दुरुपयोजन, दुरुपयोग करना
2 दुर्व्यवहरण, दुर्व्यवहार करना, अपभाषण, दुर्भाषण, तिरस्करण, तिरस्कार करना
illuse दुष्प्रयोग करना
misuse कुप्रयोग करना
abuse *n.* 1 *Law* दुरुपयोग *m.* (Const.)
2 (a corrupt practice or custom) कुव्यवहार, कदाचार, दुर्व्यवहार, तिरस्कार *m.*
3 (offence, crime, fault) अपराध, दोष *m.*
4 (abusive language) अपशब्द *m.*, गालि *f.*, अपभाषण, दुर्भाषण, अपवचन *n.*
misuse, misuser कुप्रयोग
illuse दुष्प्रयोग
non-user अनुपयोग
abusee दुर्व्यवहृत *m.*
abuse of authority प्राधिकार का दुरुपयोग
abuse of discretion स्वविवेक का दुरुपयोग
abuse of distress (abuse of distrained goods) अभिहृत वस्तु का दुरुपयोग
abuse of female child बालिका-दुर्व्यवहार
abuse of official position आधिकारिक स्थिति का दुरुपयोग
abuse of power शक्ति का दुरुपयोग
abuse of process of Court न्यायालय-प्रक्रिया का दुरुपयोग
abuse of the right of questioning प्रश्न पूछने के अधिकार का दुरुपयोग, प्रश्नाधिकार का दुरुपयोग
abuser 1 दुरुपयोजक, दुर्व्यवहर्ता (-तृ), कदाचारी, अपराधी, दोषी (-इन्) *m.*
2 गालिदाता (-तृ), गाली देने वाला, अपभाषी (-इन्) *m.*
abusive *adj.* 1 (wrongly used, misapplied) दुरुपयुक्त, दुष्प्रयुक्त
2 (practising abuse…) गालिदायी, दुर्व्यवहारी (-इन्), परुषकण्ठ, कर्कशभाषी (-इन्)
abusive language अपशब्द *m.*, गालि *f.*

abusive or insulting gesture or language गालीगलौच अथवा अपमानकारी चेष्टा

abut *vb.* 1 स्पर्शन, प्रतिस्पर्शन, छूना, साथ लगना, साथ छूना, साथ लगे होना
2 आगे को निकलना
my land abuts upon yours मेरी भूमि आपकी भूमि के साथ लगी हुई है

Abuta *Bot.* वनवल्ली-प्रजाति
A. rufescens (yields the white pareira brava वनवल्ली) सामान्य-वनवल्ली

Abutilon *Bot.* कंकती-प्रजाति
A. asiaticum = **country mallow** (it has short awns—Basu) लघुशूक-कंकती (लघु short, शूक awn)
A. avicennae (cultivated in China for China jute—Willis) चीनशण-कंकती
A. glaucum (*glaucum* 'silvery') रजत-कंकती
A. graveolens *var.* **hirtum** = **A. hirtum**
A. hirtum (*hirtum* 'hairy') रोम-कंकती
A. indicum सामान्य-कंकती (B,N कंकती, Hindi कंघी)
A. insigne वरीयसी कंकती
A. megapotamicum महासरिता-कंकती (*megapotamicum* 'big river': Rio Grande)
A. muticum = **A. glaucum**
A. theophrasti = **Indian mallow** = **American jute** (yields a coarse fibre for cordage—Basu) रज्जु-कंकती
A. vitifolium (*vitifolium* 'vine-like leaves') द्राक्षापर्ण-कंकती

abutment 1 स्पर्श, प्रतिस्पर्श *m.*
2 *Arch.* भारावलम्ब *m.*
3 *Mech.* प्रतिक्रिया-स्थान *n.*
4 (an abutting joint) प्रतिस्पर्शी सन्धि *m.*
5 *Rly.* (end support of an arch) अन्तवप्र *m.*

abutment arch (the arch of a bridge next the shore) अनुतट चाप

abutment pier 1 (the pier of a bridge next the shore) अनुतट अवस्तम्भ
2 *Rly.* वप्र-प्रस्तम्भ

abuttal 1 प्रतिसीमा, प्रतिस्पर्शि-सीमा *f.*
2 प्रतिस्पर्शि-अवस्था, -स्थिति *f.*

abuttals प्रतिसीमाएं (short for प्रतिस्पर्शी सीमाएं), साथ लगी हुई सीमाएं

abutter (the owner of a contiguous estate) पार्श्व-स्वामी (-इन्) *m.*

abutting प्रतिस्पर्शी, साथ लगा हुआ
adjoining संलग्न
adjacent आसन्न
annexed अनुबद्ध
contiguous संस्पर्शी
subjacent अधःस्थ

abutting joint प्रतिस्पर्शी सन्धि, प्रत्युत्थायी सन्धि

abutting owner *Law* प्रतिवेशी स्वामी, पार्श्व-स्वामी

abuzz = **buzzing**

abysm गह्वर *n.*

abysmal *adj.* 1 गह्वरीय, अगाध, अतिगहन, अनन्त (unending)
2 (found in the abyssal zone) अगाधीय

abyss 1 अगाधगर्त, गभीरगर्त *m.*
2 अधोलोक *m.*, रसातल *n.*
3 अनन्तकाल *m.*, (deep immeasurable space) गभीर-वरिमा, अमेय-वरिमा (-मन्) *m.*, शून्य *n.*
4 (bottom water of the deep sea) अगाधजल *n.*

abyssal *adj.* 1 अगाध, अगाधीय
2 *Petrog.* = **plutonic** अधोवनित

abyssal fauna अगाधवासी प्राणिजात

abyssal life अगाधवासी जीव

abyssal rocks = **plutonic rocks**

abyssal subrealm *Zool.* अगाध अनुदेश

abyssal zone = **Bassalia** (realm consisting of the deep sea) अगाध प्रदेश

Abyssinian banana = **Musa ensete** (leaves about 20 ft. long, inedible fruit) बृहत्पर्ण कदली

Abyssinian gold 1 (talmi gold—gold-like brass) पित्तल-स्वर्ण *n.*
2 (aluminium bronze) स्फट्धातु-कांस्य *n.*

Abyssinian primrose (a true primrose) पीतसेवती *f.*
Primula sinensis सामान्य पीतसेवती

abysso- अगाध-

abyssobenthonic *adj.* अगाध-नितलवासी (-इन्)

abyssobenthonic zone अगाध-नितल कटिबन्ध

abysso-pelagic forms अगाध-तलप्लावी प्राणी

abysso-pelagic zone अगाध-तल कटिबन्ध

a/c (account) *Com.* ले. (लेखा)

A.C. प्र. श्रे. (प्रथम श्रेणी)

Ac (acetyl) *Chem.* शुक (शुक्तल)

Ac (actinium) *Chem.* ए (एजातु)

A.C. (Agricultural Chemist) कृ. र. (कृषि-रसायज्ञ)

Ac., ac (alicyclic) *Chem.* स्नै. (स्नैचक्रिक)

Ac (alto-cumulus) उ. पु. (उच्च-पुञ्जमेघ)

a.c. (ante cibum 'before meals') भो. पू. (भोजन-पूर्व)

A.C. (Assistant Commissioner) स. आ. (सहायक आयुक्त)

A.C. (C. AND E.) (Assistant Commissioner, Crime and Executive) स.आ. (अ. नि.) (सहायक आयुक्त, अपराध तथा निष्पादन)

A.C. (audit certificate) ले. प्र. (लेखापरीक्षा-प्रमाणपत्र)

A.C.A. (Additional Circle Auditor) अ.वृ.ले. (अपर वृत्त लेखापरीक्षक)

AcA, AcB (actinium A, actinium B) *Chem.* ए क, ए ख (एजातु क, एजातु ख)

aca-catechin (aca- for acacia) बब्बूल-खदिरि *f.*

aca-catechol *Chem.* बब्बूल-खदिरव

aca-catechu *Col. Ind.* बब्बूल-खदिर *m.*

acacetin *Chem.* शलभद्रु-शुक्ति *f.* (acacia + *acetin* शुक्ति; found in the leaves of the common locust tree *Robinia pseudoacacia* शलभद्रुम)

acacia 1 (common locust tree) शलभद्रुम *m.*
2 (gum arabic) बब्बूल-निर्यास *m.*
3 (a colour, yellow पीत in hue and of high प्र brilliance) प्रपीत *m.*
4 बब्बूल *m.*, बबूल
5 = **acaciae gummi** = **gum acacia** *Pharm.* बब्बूल-निर्यास *m.*

Acacia *Bot.* बब्बूल-प्रजाति
A. arabica (Indian gum-arabic tree, black babool) सामान्य बब्बूल (B,N,M बब्बूल)
A. armata (*armata* 'armed'—with thorns) कण्टकिल बब्बूल
A. auriculaeformis फलकवृन्त बब्बूल (the Australian variety having the same characteristics is named वृन्तफलक बब्बूल *A. decurrens*)
A. caesia (*caesia* 'grey') धूसर बब्बूल
A. catechu (black catechu, catechu, catechu nigrum, cutch, Pegu catechu) खदिर बब्बूल (B, N, M खदिर, Hin. खैर)
A. concinna श्रीवल्ली बब्बूल
A. dealbata = **silver wattle** (an evergreen tree with grey, sometimes silvery bark—Tr.II. 464) रजत-बब्बूल
A. decurrens (characterised by phyllodes) वृन्तफलक बब्बूल
A. detinens (in it the thorns are

curved in the form of a hook, whence the unwary may find it almost impossible to escape—McLean p.930) पाश-बब्बूल (*detinens* 'holding back')

A. eburnea शैल-बब्बूल (Hin. पहाड़ी कीकर. Found in open thorn forests on dry stony soil—Tr. II.462)

A. farnesiana (cassie flowers, sponge tree, stinking acacia) (the bark is anthelmintic—Basu) कृमिशात्रव बब्बूल (B, M कृमिशात्रव)

A. ferruginea ब्रह्मशल्य बब्बूल (Basu ब्रह्मशल्य)

A. glaucescens (*glaucescens* 'somewhat glaucous') हरिनीलाभ बब्बूल

A. horrida भीषणकण्ट बब्बूल

A. intsia = A. caesia

A. latronum (resembles *A. planifrons* in its spreading umbrella-like crown, but smaller than that species—Tr.II.461) निछत्र बब्बूल

A. leucophloea = white babool श्वेत बब्बूल (B श्वेत बर्बुर, Hin. श्वेत बबूल, Mar. पांढरा बबूल)

A. longifolia दीर्घपर्ण बब्बूल

A. lophanta (*lophanthus* 'bearing flowers resembling crests or plumes') चूडापुष्प बब्बूल

A. melanoxylon = Australian blackwood कृष्णकाष्ठ बब्बूल

A. modesta (it is a small-sized tree —Basu) लघु बब्बूल

A. moniliformis मणिरूप बब्बूल

A. nicoyensis (thorns are hollow) सुविरकण्ट बब्बूल

A. pennata अरि बब्बूल (B, M अरि, Hin. *aila*)

A. planifrons = umbrella thorn (a tree with a flat spreading dense umbrella-like crown—Tr. II.461) छत्र-बब्बूल

A. pycnantha (*pycnantha* 'densely covered with flowers') घनपुष्प बब्बूल

A. robinia = Robinia pseudoacacia

A. rugata सप्तला बब्बूल (Basu सप्तला)

A. rupestris = A. senegal

A. senegal श्वेतखदिर बब्बूल (B, M श्वेतखदिर)

A. sirissa शिरीष बब्बूल

A. sphaerocephala (thorns are inhabited by ants—Lowson and Sahni, 1947, p. 334) पिपीलोप्रिय बब्बूल

A. suma शमी बब्बूल (B, M शमी)

A. sundra = A. catechu

A. verticillata (*verticillata* 'whorl-leaved') भ्रमिपर्ण बब्बूल

acaciae gummi = gum acacia *Pharm.* बब्बूल-निर्यास

acaciin (*acacia* + *-in*) *Chem.* (found in the leaves of the common locust tree *Robinia pseudo-acacia* सामान्य शलभद्रुम) शलभद्रुमि *f.*

acacin, acacine *n.* (gum arabic) बब्बूल-निर्यास *m.*

academic *adj.* आधिविद्य

1 विहारीय, विश्वविद्यालयसंबन्धी (-इन्), शैक्षणिक, विद्योचित, विद्या-, अव्यावसायिक, साहित्यिक

2 परम्परागत

3 सैद्धान्तिक, अव्यावहारिक

4 *Fine Arts* संप्रदायागत

academic *n.* (member of an academy, college, or university) विहार-सदस्य, विद्यालय-सदस्य, विश्वविद्यालय-सदस्य *m.*

academical institution विद्या-संस्था

academicals (articles of dress) विद्यालय-वस्त्र *n.*

academic costume विद्योचित वेश

academic council आधिविद्य परिषद्

academic freedom विद्या-स्वातन्त्र्य

academician वैहारिक *m.*

academic information आधिविद्य सूचना

academic institution विद्या-संस्था

academicism 1 (mannerism or mode peculiar to an academy) विहार-रीति, विहार-प्रथा *f.*

2 परम्परानुयायिता *f.*

academic or administrative experience or attainments आधिविद्य अथवा प्रशासकीय अनुभव अथवा अभ्याप्तियां

academic qualifications शैक्षणिक योग्यताएं, विद्यार्हताएं (अर्हता 'qualification' from Const.)

academic rank आधिविद्य पदस्थिति, शैक्षणिक पदस्थिति

academic session आधिविद्य सत्र

academic work विद्योचित कार्य

academic year आधिविद्य वर्ष, विद्या-वर्ष

academie = academy

academism 1 (conformity to academic theories and practices) शिक्षाचारिता, विद्याचारिता *f.*

2 (formalism) औपचारिकता *f.*

academist = academician

academite विहार-छात्र *m.*

academization आधिविद्य-करण, विहार-शासन, विहार-नियन्त्रण, विहार-निर्माण *n.*

academize *vb.* (to render academic) आधिविद्य-करण

academy विहार (विद्या-विहार, साहित्य-विहार, विज्ञान-विहार, कला-विहार), शिक्षालय *m.*

college महाविद्यालय

institute, institution संस्था

school पाठशाला

academy blue (bluish green-blue हर्यंतिनील in hue, saturation and brilliance medium मध्य) मध्यहर्यंतिनील

academy board तैल-पत्रपट्ट (short for तैलचित्र-पत्रपट्ट)

academy figure (a drawing or photograph after अनु a nude नग्न model) नग्नानु-चित्र

Academy of Sciences विज्ञान-विहार

acadialite *Mineral.* मांसरक्तिज *m.* (मांसरक्त flesh-red, -इज for खनिज mineral)

Acadian flycatcher = Empidonax virescens (tinged with yellow on belly and sides) पीतोदर मक्षीग्राहिका

Acadian owl = saw-whet owl क्रकचस्वर उलूक

Cf. Cryptoglaux acadica सामान्य क्रकचस्वर

Acaena *Bot.* (Gk. *akaina* 'goad'—many kinds have a spiny calyx) शल्यकोश-प्रजाति (शल्य spine + calyx [पुष्प] कोश)

A. microphylla लघुपर्ण शल्यकोश

acajou 1 भल्लातक *n.*, भिलावां

2 (mahogany) महार्घ-वृक्ष *m.*

3 = mahogany (a colour, reddish redyellow पीतातिरक्त in hue, and of low नि brilliance) निपीतातिरक्त *m.*

acaleph *Zool.* आन्तर्गुही (-इन्) *m.*

Acalephae *Zool.* (a group of coelenterates) आन्तर्गुहिनः *m.pl.*

acalephe = acaleph

acalycal *adj. Bot.* अपुष्पकोशीय

acalycine *adj. Bot.* अपुष्पकोश

acalyculate *adj. Bot.* (without an epicalyx) अबहिःकोश

Acalypha *Bot.* मुक्तवर्षि-प्रजाति (मुक्तवर्षिन्)

A. canescana (Indian acalypha) सामान्य मुक्तवर्षी (Ben. मुक्तवर्षी)

A. ciliata पक्ष्मल मुक्तवर्षी

A. fruticosa (found mostly in South India—Basu) दक्षिण-मुक्तवर्षी

A. hispida शल्य-मुक्तवर्षी

A. indica = A. canescana

A. macrophylla दीर्घपर्ण मुक्तवर्षी

A. malabarica केरल-मुक्तवर्षी
A. musaica (*musaica* 'mosaic', referring to the blotched colouring of the leaves—PNS) कर्बुरपर्ण मुक्तवर्षी
A. paniculata (flowers minute—Basu) अणुपुष्प मुक्तवर्षी
A. spicata = A. canescana
Acamar = θ Eridani *Astron.* अष्टम ब्रह्मपुत्र *m.*
Acampe *Bot.* रास्ना-प्रजाति
A. papillosa सामान्य-रास्ना (MW. रास्ना)
A. wightiana (the plant is a bitter tonic—Basu) कटु-रास्ना
acampsia *Med.* अनाम्यता *f.*
acanaceous *adj. Bot.* (prickly) शिताग्री, कण्टकी (-इन्)
acanth = acanthus
acantha 1 *Bot.* (prickle) शिताग्र *n.*
2 *Zool.* (a spine or spinous fin) शिताग्र, शिताग्रपक्ष *m.*
3 *Anat.* (vertebral column) पृष्ठवंश *m.*, (spinous process of a vertebra) शिताग्र *n.*
Acanthaceae *Bot.* वासक-कुल *n.* (from Adhatoda वासक-प्रजाति. *Adhatoda vasika* सामान्य वासक)
acanthaceous *adj. Bot.* 1 (prickly) शिताग्री, कण्टकी (-इन्)
2 (belonging to the Acanthaceae) वासक-कुल्य
Acantharia *Zool.* कण्टपाद-प्रजाति
Acanthaspidomorphi कण्टकवचरूपाः *m.pl.*
Acanthaspis कण्टकवच-प्रजाति
Acanthia = Cimex
A. lectularia = Cimex lectularis
A. rotundata = Cimex rotundatus
acanthine *adj.* कण्टकिपादपीय, वासकपर्ण-सदृश
acanthion = subnasal point *Craniom.* नासाणि *f.*
Acanthis *Aves* लघुचञ्चु-प्रजाति (the bill चञ्चु is short लघु in this genus)
acanthite रशिज *m.* (र- for रजत silver; श- for शुल्वेय sulphide, -इज for खनिज mineral)
acantho- कण्ट-
Acanthobdella ["The Hirudinea do not, save for one exception (Acanthobdella) possess chaetae": CNH. II. 395] दढरोमौका-प्रजाति
Acanthobdellida *Zool.* दढरोमौका-गण *m.*
acantho-carpous *adj.* शल्य-फल

Acanthocephala (the proboscis is armed with recurved spines) कण्टशुण्डाः *m.pl.*, कण्टशुण्ड-वर्ग *m.* (वर्ग class)
Acanthocereus मृदुकण्टाल-प्रजाति
A. pentagonus पञ्चकोण मृदुकण्टाल
Acanthocheilonema *Parasitol.* (the embryo does not possess a sheath) अनुल्बा-प्रजाति (उल्ब is the membrane surrounding the embryo)
Acanthodea = Acanthodii
acanthodean = acanthodian
Acanthodes *Paleontol.* पक्षानुकण्ट-प्रजाति
A. bronni सामान्य पक्षानुकण्ट
A. concinnus तीक्ष्ण पक्षानुकण्ट
acanthodian *adj.* पक्षानुकण्टीय
Acanthodidae पक्षानुकण्ट-वंश *m.*
Acanthodii, Acanthodea (each fin is supported by a stout spine) पक्षानुकण्टाः *m.pl.*
Acanthodium grossum = Blepharis sindica *Bot.*
Acanthohamingia (it has eight small setae—PH.I.378) रोमाशाखिशुण्ड-प्रजाति
acanthoid *adj.* कण्टाकार, कण्टित, कण्टयुत
Acantholimon *Bot.* चित्रमूल-प्रजाति
A. glumaceum तुषनिपत्र चित्रमूल (तुषनिपत्र 'glume'; *glumaceum* 'with chaffy bracts')
A. venustum (*venustum* 'pleasing, lovely') कमनीय चित्रमूल
acanthology *Biol.* शल्य-विज्ञान *n.*
acanthoma *Med.* शल्यार्बुद *m.*
Acanthophis (*acanth-* कण्ट- + *ophis* 'serpent' अहि) *Zool.* कण्टाहि-प्रजाति
A. antarcticum (death adder) घातक कण्टाहि
Acanthopleura नैकपट्ट-प्रजाति
A. japonica (a chetonid) उदयवर्ष-नैकपट्ट
Acanthopneuste *Aves* पर्णान्वेषि-प्रजाति
acanthopod *adj.* कण्टपाद
acanthopodous *adj.* 1 *Zool.* कण्टपाद
2 *Bot.* (having spiny petioles पर्णवृन्त or peduncles प्रवृन्त) कण्टवृन्त
acanthopore *Paleontol.* (a tubular spine) शल्यनाल *n.*
Acanthopterygii *Zool.* 1 (in the old classification—spine-rayed fishes) शल्यपक्ष-गण *m.*
2 (in modern classification) संवृत-वाताशयाः *m.pl.* (air bladder वाताशय is closed संवृत)

Acanthoptila *Aves* कण्टपत्र-प्रजाति (the feathers पत्र of the upper plumage and breast have stiff shafts which become very spinous कण्ट when worn)
acanthosis *Med.* शल्यस्तरवृद्धि *f.*
acanthosis nigricans *Med.* कृष्ण शल्यस्तरवृद्धि
acanthous *adj.* कण्टकी (-इन्), शल्ययुत
Acanthuridae कण्टपुच्छ-वंश *m.*
Acanthurus = Teuthis कण्टपुच्छ-प्रजाति surgeon fish = barber fish = tang कण्टपुच्छ
acanthus 1 *Bot.* कण्टकी (-इन्) *m.*
2 *Arch.* कण्टकि-पर्ण *n.*
Acanthus *Bot.* (a genus of prickly herbs; Gk. *akanthos* is Skt. कण्ट) कण्टकि-प्रजाति
A. ilicifolius (sea holly) हरिकुश कण्टकी (B, N हरिकुश, Hin. Ben. *harkuchkanta*)
A. mollis (*mollis* 'soft or tender, usually means velvetty') मृदुक कण्टकी
A. spinosus शल्य-कण्टकी
acanthus leaf कण्टकि-पर्ण
acapnia *Med.* (abnormally low content of CO_2 प्रजद्वे) प्रजद्वे-अल्पता *f.*
acapsular *adj. Bot.* अप्रावर (प्रावर capsule)
acapu कुट्टिमद्रु *m.*
Andira americana = Vouacapoua americana सामान्य कुट्टिमद्रु
acapulco (*Cassia alata*) वृद्रघ्न *m.*
acara *Zool.* (they build nests) नीडमत्स्य *m.*
Cichlidae नीडमत्स्य-वंश *m.*
Acarapis *Zool.* (a genus of mites: *acarus* 'mite'+*apis* 'honey-bee') मक्षीवरूथि-प्रजाति
A. woodi सामान्य मक्षीवरूथी
acardia *Terat.* हृदयाभाव *m.*, हृदयहीनता *f.*
acari 1 *pl.* of acarus
2 = Acarina
acariasis वरूथिरुजा *f.*
acariatre *adj.* दुःस्वभाव
acaricide वरूथिघ्न *m.*
acarid (one of the Acarida) वरूथी (-इन्) *m.*
Acarida = Acarina
acaridomatium *Zool.* वरूथिवास *m.*
acariform *adj. Zool.* वरूथिरूप
Acarina *Zool.* वरूथि-गण *m.* (गण order), वरूथिनः *m.pl.* (they have a single shield वरूथ covering the head and

the body)
acaro- 1 (mite) वरूथि-.
2 (itch) खर्जु-
acarocecidium *Zool.* वरूथिस्फोट *m.* (any gall on a plant caused by an acarid)
acaro-dermatitis वरूथि-चर्मकोप *m.*
acaroid *adj. Zool.* (resembling a mite) वरूथिरूप, वरूथिसदृश
acaroid resin or gum (a resin from the Australian grass tree घासवृक्ष) घास-वृक्ष-उद्यास, घासवृक्ष-निर्यास
Botany Bay gum घासवृक्ष-पीतोद्यास
acarologist वारूथिक, वरूथिविज्ञ *m.*
acarology वरूथि-विज्ञान *n.*, वारूथिकी *f.*
acarophobia खर्जुभय *n.*
acarotoxic *adj.* वरूथिनाशी (-इन्)
acarpelous, acarpellous *adj. Bot.* अनण्डप (अण्डप carpel)
acarpous *adj. Bot.* अफलद, वन्ध्य
acarus (mite) वरूथी (-इन्) *m.*
Acarus *Zool.* वरूथि-प्रजाति
"A" cases *Admin.* (SOM. 47) "क" विषय
acatalectic *adj. Pros.* 1 (not defective in the last foot) अहीनान्तपद
2 (a verse which has the complete number of syllables) पूर्णाक्षर
acatalepsia *Med.* 1 (uncertainty of diagnosis) निदान-संशय *m.*
2 (inability to comprehend, feeble-mindedness) बोधाशक्ति, दुर्बल-मनस्कता *f.*
acatalepsy अज्ञेयता *f.* (incomprehensibility), अनिश्चयवाद, संभावितावाद, स्याद्वाद *m.* (the doctrine that knowledge amounts only to probability)
acataleptic अनिश्चयवादी (-इन्) *m.*
acatamathesia *Med.* 1 भाषण-अबोधिता *f.*
2 (impaired power of perception) ग्रहणहीनता *f.*
acataphasia (syntactical aphasia) अक्रम-भाषिता *f.*
acatastasia *Med.* अनियमिता *f.*
acatharsia *Med.* अशुचिता *f.*
acaudal, acaudate *adj.* अपुच्छ, पुच्छहीन
acaulescence हीनाक्षता *f.*
acaulescent *adj. Bot.* हीनाक्ष (अक्ष axis)
acauline = acaulescent
acaulis *Bot. Tax.* (stemless—Tr.III.967) अस्तम्भ
acaulose = acaulescent
acaulous = acaulescent
acayou = acajou
A. C. bill (abstract contingent bill) सं. सं. देयक (संक्षिप्त संभाव्यता देयक)
acca हेमकौशेय *n.*
accede *vb.* 1 (to approach) अभिगमन, उपगमन
2 (to become a party by associating oneself with others) संमिलन
3 (to agree or assent to a proposal or a view) स्वीकरण, स्वीकार करना, मानना
4 (to enter upon an office or dignity) पदारोहण, -प्रवेश, -ग्रहण
5 *Law* (to become added by way of accession) अभिवर्धन, अभिवर्धित होना, जुड़ जाना
6 (as a state to a union) प्रवेश करना (Const.)
to accede to a proposal प्रस्ताव स्वीकार करना
acceding state प्रवेशी राज्य
accelerando *adv. Music* त्वरितम्
accelerant *adj.* त्वरक
accelerant *n.* त्वरक, वेगवर्धक, गतिवर्धक *m.*
1 *Educ.* त्वरितगति शिष्य *m.*
2 *Chem.* (catalyst) आवेजक *m.*
accelerate *vb.* त्वरण, (to increase the speed) वेगवर्धन, वेग बढ़ाना, (to increase the motion) गतिवर्धन, गति बढ़ाना
accelerated *adj.* 1 त्वरित, वृद्धगति, वृद्धवेग
2 *Psychol.* त्वरितविकास
accelerated erosion त्वरित अपक्षरण
accelerated motion *Mech.* त्वरित गति
accelerated pace त्वरित गति
accelerated promotion *Admin.* त्वरित पदोन्नति
accelerated reaction *Med.* त्वरित प्रतिक्रिया
accelerated velocity *Phys.* त्वरित प्रवेग
accelerating influence त्वरक प्रभाव
acceleration 1 त्वरण, वेगवर्धन, गतिवर्धन *n.*, गतिवृद्धि *f.*
2 *Plant Ecol.* त्वरण *n.* (*see* succession)
3 *Law* (of an estate) त्वरिताप्ति *f.*
acceleration due to gravity *Phys.* भ्वाकृष्टि-त्वरण
acceleration note *Finance* त्वरण-पत्र
acceleration of an estate संपदा की त्वरिताप्ति
acceleration of gravity *Phys.* भ्वाकृष्टि-त्वरण
acceleration of the fixed stars स्थिर-तारा-त्वरण
acceleration of the moon चन्द्र-त्वरण
acceleration of the planets ग्रह-त्वरण
acceleration of the tide वेला-त्वरण
accelerative *adj.* त्वरक, वेगवर्धी, गतिवर्धी (-इन्)
accelerator *Eng., Chem., Photog.* त्वरक *m.*
accelerator nerve त्वरक चेता
accelerator pedal *Automobile* त्वरण-पादक
accelerator urinae *Anat.* मूत्रणोदी (-इन्)
acceleratory = accelerative
accelerograph 1 *Mil.* (for recording the pressure developed by combustion of an explosive) स्फोटपीड-लिख *m.*
2 *Seismol.* (for recording the acceleration in velocity of earthquake vibrations) त्वरण-लिख *m.*
accelerometer 1 (for measuring acceleration) त्वरणमान *m.*
2 *Mil.* (for measuring the gas pressure) वातिपीडमान *m.*
accendible *adj.* दाह्य
accent *n.* 1 स्वर, स्वार *m.* (from ऋग्वेद-प्रातिशाख्य)
2 ध्वनि-चिह्न, स्वर-चिह्न, स्वार-चिह्न *n.*
3 गुरूच्चारण *n.*
4 (a significant tone) काकु *m.*
5 *Art* (emphasis) बल *n.*
6 *Math.* = prime = dash (′) प्रास *m.*
double prime द्वि-प्रास
7 *Music* बल *n.*
accent *vb.* 1 स्वरोच्चारण, स्वरांकन
2 (to bring out distinctly, to emphasize) उद्व्यक्त करना, बलाधान
accented *adj.* सस्वर, सस्वार, स्वरांकित, स्वारांकित
accentless *adj.* अस्वर, अस्वार, अस्वरांकित, अस्वारांकित, अनुदात्त, अनुच्च (from अथर्ववेद-प्रातिशाख्य), प्रचित (from वाजसनेयि-प्रातिशाख्य)
accent mark 1 स्वर-चिह्न, ध्वनि-चिह्न
2 *Music* बल-चिह्न, स्वरग्राम-चिह्न
accentor सुगायक *m.* (so called from its sweet song)
Accentor *Zool.* सुगायक-प्रजाति
A. modularis (hedge sparrow) वृति-सुगायक
accentuable *adj.* स्वर्य
accentual *adj.* 1 स्वरीय, स्वरमय, etc.
2 *Pros.* (based upon syllabic accent) अक्षर-बलीय
accentuate *adj.* = accentuated
accentuate *vb.* 1 स्वरोच्चारण, स्वरांकन
2 उद्व्यक्तीकरण, उद्व्यक्त करना
3 बढ़ाना, प्रवर्धन
accentuated *adj.* उद्व्यक्त, सस्वर, स्वरवत्

accentuation स्वरोच्चारण, स्वरांकन *n.*
accentuator 1 स्वरोच्चारक *m.*
2 उद्व्यञ्जक *m.*
accept *vb.* (*ad-* + *capere* 'to take') स्वीकरण, स्वीकार करना, मान लेना, प्रतिग्रहण, ग्रहण
acceptability स्वीकार्यता, प्रतिग्राह्यता, ग्राह्यता *f.*
accept a bill *Com.* विपत्र-स्वीकरण, विपत्र स्वीकार करना
acceptable स्वीकार्य, प्रतिग्राह्य, ग्राह्य
acceptableness = acceptability
acceptable standard ग्राह्य स्तर
acceptable verdict ग्राह्य संनिश्चय
acceptance 1 स्वीकृति *f.* (Const.), स्वीकार *m.*, स्वीकरण, प्रतिग्रहण, ग्रहण *n.*
2 *Com.* (acceptance bill) स्वीकृति-विपत्र, (accepted bill) स्वीकृत विपत्र *n.*
assent अनुमति (Const.)
conditional acceptance *Law* सप्रतिबन्ध स्वीकृति
express acceptance अभिव्यक्त स्वीकृति
general acceptance *Com.* सामान्य स्वीकृति
implied acceptance *Law* ध्वनित स्वीकृति
qualified acceptance *Com.* विशेषित स्वीकृति
acceptance bill स्वीकृति-विपत्र
acceptance credit स्वीकृति-प्रत्यय
acceptance for honour *Com.* आदरार्थ स्वीकरण
acceptance house = merchant banker (a banking institution specializing in financing foreign trade) विदेशव्यापार-अधिकोष, स्वीकृति-गृह
acceptance note स्वीकृति-पत्र
acceptance of composition *Law* संधान-स्वीकृति
acceptance of gifts भेंट स्वीकार करना, उपहार स्वीकार करना
acceptance of persons पक्षपात, वल्लभत्व
acceptance of tender निविदा-स्वीकृति
acceptance of transfer स्थानान्तरण-स्वीकृति
acceptance rates स्वीकार्य अर्घ
acceptances (accepted bills) *Com.* स्वीकृत विपत्र *n.*
acceptance supra protest or for honour आदरार्थ स्वीकरण
acceptancy = acceptance
acceptant (accepter) स्वीकर्ता (-तृ) *m.*
acceptation 1 स्वीकृति *f.*, स्वीकरण *n.*, स्वीकार *m.*, प्रतिग्रहण, ग्रहण *n.*
2 (received meaning) सामान्यार्थ, प्रचलित अर्थ *m.*
accepted स्वीकृत, प्रतिगृहीत
accepted bill स्वीकृत विपत्र
accepted contract स्वीकृत संविदा
accepted principle स्वीकृत सिद्धान्त
accepted recommendations स्वीकृत अभिस्ताव
accepted tender स्वीकृत निविदा
accepter = acceptor
accepting *n. Com.* स्वीकरण *n.*, स्वीकार करना
accepting *adj.* स्वीकारी (-इन्)
accepting house *Com.* स्वीकारी गृह
accepting institution स्वीकारी संस्था
accepting money on deposit निक्षेप में राशि स्वीकार करना
acception (received meaning) सामान्यार्थ *m.*
acceptor 1 *Law*, *Com.* स्वीकर्ता (-तृ) *m.*
2 *Chem.*, *Radio* प्रतिग्रहीता (-तृ) *m.*
3 *Bot.* (substance which accepts the unsaturated oxygen of moloxide) ग्राही (-इन्) *m.*
acceptor for honour आदरार्थ स्वीकर्ता
acceptor of bill of exchange विनिमय-पत्र का स्वीकर्ता
acceptor supra protest or for honour आदरार्थ स्वीकर्ता
access *n.* 1 (admission, entrance) प्रवेश *m.*
2 (accessibility) अभिगम्यता *f.*
3 (a coming toward) अभिगमन *n.*
4 (approach) उपागमन *n.*, पहुंच
5 (increase by addition) अभिवृद्धि *f.*
6 (the means, place, or way by which a thing may be approached) अभिगमन-साधन *n.*, -उपाय *m.*, -स्थान *n.*, -मार्ग *m.*, पहुंच
7 *Matrimonial Law* उपागमन *n.*
8 (of a state) प्रवेश *m.* (Const.)
to have access जा सकना, पहुंच सकना, (as, to the records) देख सकना
accessibility अभिगम्यता *f.*
accessible *adj.* 1 (affording entrance) प्रवेश्य
2 (approachable) अभिगम्य, सुगम, दर्शन-सुलभ, सुलभदर्शन
3 (obtainable) प्राप्य, सुलभ
4 (open to the influence of) प्रभाव्य, विवृतमनस्क
accessible form सुलभ रूप
accessible locality सुगम स्थान
accessible parts सुगम भाग
accessio *Law* अभिवृद्धि *f.*
accession 1 (a coming to or near) अभिगमन *n.*
2 (approach) उपागमन *n.*
3 *Politics* (act of acceding and becoming joined, as to a confederacy or union) संमिलन *n.*, प्रवेश *m.* (Const.) (*Cf.* merger संविलयन)
4 (increase by something added) अभिवृद्धि *f.*
5 (the act of coming to or reaching a throne, an office, or a dignity) सिंहासनारोहण, पदारोहण *n.*, -प्रवेश *m.*, -ग्रहण *n.*
6 *Law* (that mode of acquiring property by which the owner of a corporeal substance becomes the owner of an addition by growth, increase, or labour) अभिवर्धना *f.*
7 *International Law* (act by which one power becomes party to engagements already in force between other powers) सहमिलन *n.*
accession book *Libraries* अवाप्ति-पुस्तक
accession number *Libraries* (the number assigned to a book, etc. showing the order of its acquisition) अवाप्ति-क्रमांक
accession of Indian States *Politics* देशीय राज्यों का प्रवेश
accession of property *Law* संपत्ति की अभिवर्धना
accession register *Libraries* अवाप्ति-पञ्जी
accession to a federation *Politics* संधान-प्रवेश
accessless *adj.* अप्रवेश
accessories उपसाधन *n.*
accessorium non ducit sed sequitur suum principale ("That which is the accessory or incident does not lead, but follows its principal") गौणः प्रधानमनुसरति, न हि प्रधानो गौणम्। गौण प्रधान का अनुसरण करता है, न कि प्रधान गौण का।
accessorium non trahit principale ("The accessory does not draw the principal." The release of surety is not the release of his principal, although the release of principal is the release of the surety also) न

गौणः प्रधानं कर्षति। गौण प्रधान को कभी नहीं खींचता।

accessorium sequiture principale ("The accessory follows its principal", where there is no principal there can be no accessory) गौणः प्रधानमनुसरति। प्रधाने सत्येव गौणः॥ गौण प्रधान का अनुसरण करता है। प्रधान के न होने पर गौण हो ही नहीं सकता।

accessorius *Anat.* 1 उप-पेशी *f.* (पेशी muscle)

2 = accessory nerve उप-चेता *f.*

accessorius sequitur naturam sui principalis ("An accessory follows the nature of his principal") गौणः प्रधानस्वभावमनुसरति। गौण अपने प्रधान के स्वभाव का अनुसरण करता है।

accessory *adj.* 1 उप-, गौण, सहायक, अनुचारी (-इन्), उपसाधक

2 *Petrog.* गौण

accessory *n.* 1 उप-साधन *n.*, उपसाध *m.*

2 *Law* अपराधसहायक, सहायक *m.*

accomplice सहापराधी, पापसहायक

abettor अनूत्तेजक, अपसहायक

assistant सहायक

coaccused सहाभियुक्त

coadjutor सहकारी

accessory auditory apparatus *Zool.* उपकर्ण-साधित्र

accessory branchial organ *Zool.* उपक्लोमांग

accessory bud *Bot.* उप-कलिका

accessory cell *Bot.* उप-कोशा

accessory cephalic vein उपोद्बाहु-नीला

accessory chromosome उप-विन्यसूत्र

accessory factor (vitamin) *Biochem.* उप-कारक

accessory flexor muscle उप-आकोचक-पेशी

accessory food *Biochem.* उपान्न *n.*

accessory food factor (vitamin) *Biochem.* उपान्न-कारक

accessory fruit = pseudocarp

accessory gland *Zool.* उप-ग्रन्थि

accessory licence उप-अनुज्ञप्ति

accessory minerals उप-खनिज

accessory nerve *Anat.* उप-चेता

accessory nidamental gland उप-अण्डावर-ग्रन्थि

accessory nucleus *Anat.* (a small area of grey matter) धूसर पिण्डिका

accessory obligation गौण दायित्व

principal obligation मुख्य दायित्व

accessory organ सहायक अंग

accessory pancreatic duct *Anat.* सर्वकिण्वि-उपप्रणाली

accessory produce *Forestry* उपोत्पाद

accessory respiratory organ सहायक श्वसनांग

accessory right *Law* गौण अधिकार

accessory scale *Zool.* उप-शल्क

accessory scapula उप-अंसफलक, उप-फलक

accessory sex organ लैंगिक उपांग

accessory shoot *Bot.* उप-प्ररोह

accessory sign *Med.* गौण लक्षण

accessory species *Forestry* गौण जाति (*Cf.* German *Nebenholzart*)

accessory stop *Music* उप-विराम

accessory stylet सहायक कण्टिका

accessory system *Forestry* उप-पद्धति

accessory thymus *Med.* यौवनलुप्तोपांग (an उपांग, separated portion, of the यौवनलुप्त thymus)

accessory thyroid gland *Anat.* (any of certain small masses of thyroid tissue near the thyroid gland) गल-ग्रन्थि-पुञ्जिका

accessory tissue *Bot.* उपोति (उप- + ऊति tissue)

accessory to adultery *Law* परस्त्रीगमन-सहायक

accessory transfusion tissue *Bot.* संक्रमण-उपोति

accessory tree-species *Forestry* गौण वृक्ष-जाति

accidance शब्दरूप *n.*

accidency उपपात *m.*, आकस्मिकता *f.*

accident 1 (Lat. *ad* 'to' + *cadere* 'to fall'; literally 'a befalling') आपात *m.*, यदृच्छा *f.* (occurs in श्वेताश्वतर-उपनिषद्, महाभारत, etc.)

2 घटना, दुर्घटना, आकस्मिक घटना *f.*, उपपात *m.* (occurs in कात्यायन-श्रौतसूत्र)

3 दैव, दुर्दैव *n.*, दैवयोग *m.*

4 *Gram.* शब्दरूप *n.*

5 *Law* दैव *n.*

6 *Insurance* दुर्घटना *f.*, उपपात *m.*

accident insurance दुर्घटना-आगोप

7 *Logic* (nonessential characteristic) उपलक्षण, आपाति लक्षण *n.*

inseparable accident अवियोज्य उपलक्षण

separable accident वियोज्य उपलक्षण

8 *Phys.*, *Geog.*, *Astron.* (an irregularity or unevenness of a surface, as of the earth or moon) उच्चावचता *f.*

accidental *adj.* 1 आकस्मिक, दैवकृत, दैवयोगिक, यदृच्छ, आपाती (-इन्), औपलाक्षणिक, औपपातिक

2 *Logic* औपलाक्षणिक

accidental *n.* अप्रधान लक्षण, गौण लक्षण, उपलक्षण *n.*

accidental breakage of rope रस्सी का अकस्मात् टूटना

accidental cause 1 *Logic* असमवायी कारण (ancient word)

2 आकस्मिक कारण

accidental colour अनुवर्ण

accidental contact *Elec.* आकस्मिक संस्पर्श

accidental cutting *Forestry* आकस्मिक कर्तन, आकस्मिक कटाई

accidental error आकस्मिक विभ्रम, आपाती विभ्रम

accidental existence स्याद्-भाव (from Central Asian manuscripts)

accidental explosion आकस्मिक उत्स्फोट

accidental failure आकस्मिक चूक

accidental felling *Forestry* आकस्मिक पातन

accidental fluctuations *Statistics* आकस्मिक उच्चावचन

accidental haemorrhage *Med.* आकस्मिक रक्तस्राव

accidental host *Biol.* आकस्मिक पोषिता

accidental ignition आकस्मिक उज्ज्वलन

accidentalism 1 आकस्मिकत्व, आपातित्व *n.*, etc.

2 *Philos.* (the theory that events occur without cause) अकारणवाद, यदृच्छावाद *m.* (from श्वेताश्वतर-उपनिषद्)

accidentality *Logic* औपलाक्षणिकता *f.*

accidentally *adv.* अकस्मात्, यदृच्छातः (occurs in भागवत-पुराण), दैवयोग से

accidentally destroyed दैवयोग से नष्ट

accidental occurrence आकस्मिक घटना

accidental omission आकस्मिक लोप (छूट)

accidental or unavoidable delay आकस्मिक अथवा अपरिहार्य विलम्ब

accidental or unintentional self-killing आकस्मिक अथवा अनभिप्रेत आत्म-हत्या

accidental overwinding (of cage) *Mining* आकस्मिक अधिकुन्चीयन

accidental prediction *Logic* (prediction of an accident) उपलक्षण-प्रकथन

accidental profit *Econ.* आकस्मिक लाभ

accidental right *Law* आकस्मिक अधिकार

accidental slip आकस्मिक स्खलित, आक-

सिक चूक
accidental slip or omission आकस्मिक स्खलित अथवा लोप, आकस्मिक चूक अथवा छूट
accidental yield *Forestry* आकस्मिक प्राप्ति
accident chest आहत-साहाय्य-पटी, आहत-पेटी
accidented *adj. Phys. Geog.* (of uneven surface) उच्चावच
accident insurance दुर्घटना-आगोप
accident insurance society दुर्घटना-आगोप-समिति
accident policy दुर्घटना-गोपलेख
accident relief van *Rly.* आहत-साहाय्य-यान
accident report दुर्घटना-प्रतिवेदन
accident yield *Forestry* आकस्मिक प्राप्ति
accipere quid ut justitiam facias, not est tam accipere quam extorquere ("To accept anything as a reward for doing justice is extortion and not acceptance") न्यायकर्तुः पुरस्कारग्रहणमन्याय्यम्। न्याय करके पुरस्कार स्वीकार करना स्वीकार नहीं, बलात् अपहरण है।
accipiter *Surg.* (a bandage resembling the claws of a hawk) श्येन-पट्टी *f.*
Accipiter *Zool.* (a genus of small or medium-sized hawks) वाजि-प्रजाति (वाजि ancient word)
A. nisus आरक्त-कण्ठ वाजि
accipitral *adj.* (of, like or pertaining to a hawk) श्येनीय, श्येनवत्
accipitrary (a falconer) श्यैनिक, श्येनजीवी (-इन्) *m.*
Accipitres *Zool.* 1 वाजि-गण *m.* (वाजि ancient word. गण order)
2 वाजि-अनुगण *m.* (अनुगण suborder)
accipitrine *adj.* श्येनसदृश, श्येनीय, वाजीय (fr. वाजि the genus *Accipiter*)
acclaim *vb.* 1 (to welcome with acclamation) समभिनन्दन
2 अभ्युद्घोषण
acclaim *n.* = acclamation
acclaimer, acclamator समभिनन्दक *m.*
acclamation 1 समभिनन्दन, अभ्युद्घोषण, उद्घोषण *n.*, जयध्वनि, साधुवाद *m.*
2 *Parliamentary Practice* (voting orally) मौखिक मतदान *n.*
acclamator समभिनन्दक *m.*
acclamatory *adj.* अभ्युद्घोषी (-इन्)
acclimatation = acclimatization
acclimate *vb.* (to habituate to a climate not native) वायुजलानुकूलन, जलवायु का अभ्यास डालना
acclimatement = acclimation
acclimation वायुजलाभ्यास *m.*, वायुजलानुकूलन, जलवायु-सात्म्य *n.*
acclimation fever जलवायुपरिवर्तन-ज्वर, देशपरिवर्तन-ज्वर
acclimatization जलवायु-सात्म्य *n.*, वायुजलाभ्यास *m.*, वायुजलानुकूलन *n.*
acclimatize *vb.* वायुजलानुकूलन, जलवायु का अभ्यास डालना
acclimatized वायुजलानुकूलित
acclimatized seeds वायुजलानुकूलित बीज
acclimature = acclimatization
acclinal *adj. Geol.* (leaning upon another) अभिप्रवणी (-इन्)
acclinal stratum *Geol.* अभिप्रवणी स्तृत
acclinate, acclivitous *adj.* (sloping upward उत्) उत्प्रवणी (-इन्)
acclivitous *adj.* उत्प्रवणी (-इन्)
acclivity प्रावण्य, उत्प्रावण्य *n.*
declivity अधःप्रावण्य *n.*
acclivous *adj.* उत्प्रवणी (-इन्)
declivous *adj.* अधःप्रवणी (-इन्)
accoil *vb. Naut.* (to coil कुण्डल together सं) संकुण्डलन
accolade 1 (an embrace) आलिंगन, परिष्वजन *n.*
2 स्नेह-प्रतीक, जय-प्रतीक, मान-प्रतीक *n.*, उपहार *m.*
accolent *adj.* प्रतिवेशी, समीपवासी (-इन्)
accolle *adj.* 1 (entwined about the neck) ग्रीवा-परिवेष्टी (-इन्)
2 (joined or touching at the neck) ग्रीवा-स्पर्शी (-इन्), ग्रीवा-युत, पार्श्वानुपार्श्व (side by side)
accombination अभिसंयोजन *n.*
accommodable *adj.* व्यवस्थाप्य
accommodate *vb.* 1 व्यवस्थापन, व्यवस्था करना, अनुव्यवस्थापन, योग्य-करण, योग्य बनाना (to render fit, suitable)
2 (adapt, fit for use) उपयोजन
3 (to conform) समनुरूपण, संरूपण
4 (to bring into agreement, to bring harmony) संवादन
5 (to adjust) समायोजन
6 (to settle) संनिवेशन
7 (to repair, mend) संस्करण, प्रति-संस्करण (occurs in मनु)
8 (to furnish with something needed) संप्रदान, देना
9 (to favour, to oblige) अनुग्रहण, अनुग्रह करना
10 (to furnish accommodation, esp. sleeping quarters; to lodge) वास-दान, वासन, वास देना, स्थान देना
11 (to adjust the eye) व्यवस्थापन
12 *Finance* अनुग्राहण (accommodation bill अनुग्रह-विपत्र)
accommodating *adj.* (obliging) अनुग्राही, अनुग्रहकारी (-इन्)
accommodation 1 व्यवस्थापन *n.*
2 (= dynamic refraction) चलाक्ष-भुजायन *n.*
3 नेत्रव्यवस्थापन *n.*
4 वासस्थान, स्थान *n.*, घर
5 अनुग्रह *m.*
accommodation acceptance *Com.* अनुग्रह-स्वीकृति
Accommodation Advisory Committee वासस्थान-मन्त्रणा-समिति
accommodation allotment स्थान-वण्टन
accommodation and treatment facilities वासस्थान और उपचार की सुविधाएं
accommodation bill *Com.* अनुग्रह-विपत्र (to oblige another)
accommodation charges *Rly.* स्थान-प्रभार
accommodation draft *Com.* अनुग्रह-विकर्ष
accommodation endorsement *Com.* अनुग्रह-पृष्ठांकना
accommodation endorser *Com.* अनुग्रह-पृष्ठांकक
accommodation for ladies *Rly.* महिलाओं के लिए स्थान
accommodation group सहयोगी वर्ग
accommodation ladder *Naut.* नौ-निःश्रेणी
accommodation note *Com.* अनुग्रह-पत्र
accommodation of attention *Psychol.* 1 (a readiness to observe certain expected stimulus) अवधान-व्यवस्थापन
2 (adjustment of a sense organ...) इन्द्रिय-व्यवस्थापन
accommodation of the eye *Physiol.* नेत्र-व्यवस्थापन
accommodation paper *Com.* अनुग्रह-पत्र
accommodation statement वासस्थान-विवरण
accommodation train (stops at all stations) सर्वत्र-विरामी संयान, सब स्थानों पर ठहरने वाली गाड़ी
accommodation works (works which a railway company is required to make and maintain for the accommodation of the owners or occupiers

of land adjoining the railway—Aiyar) सुविधा-कर्मान्त
accommodative *adj.* व्यवस्थापी, अनुग्राही (-इन्)
accommodator व्यवस्थापक, अनुग्रहकर्ता (-तृ) *m.*
accommodatum *Law* प्रतिदेयक *n.*
accompanied *adj.* सहित, समेत, सहगत
accompanied and unaccompanied सहित और रहित, के साथ और के बिना
accompanied by के साथ
accompanier सहचारी (-इन्) *m.*
accompaniment 1 अनुचारी (-इन्) *m.*
2 *Music* उपवादन *n.*
accompaniments (of an application) सहवस्तुएं
accompanist *Music* उपवादक *m.*
accompany *vb.* 1 सहगमन, सहचरण, अनुसरण, अनुचरण, साथ रहना, साथ जाना, साथ चलना
2 (to occur in association with) सहवर्तन, साथ होना
3 *Music* (to play or sing an accompaniment to or for) उपगान (occurs in कात्यायन and लाट्यायन श्रौतसूत्रs), उपवादन
accompanying संलग्न, साथ का, सहवर्ती
accompanying fire *Mil.* (artillery fire accompanying an infantry advance) सहगामी गोलन
accompanying form संलग्न प्रपत्र
accompanying page संलग्न पृष्ठ, साथ का पृष्ठ
accompanying revised appendices संलग्न संशोधित परिशिष्ट
accompanying revised rules संलग्न संशोधित नियम
accompanying table सहवर्ती सारणी, साथ में दी हुई सारणी
accompanyst = accompanist
accomplice 1 सहापराधी (-इन्), पापसहायक *m.*
2 (cooperator, associate) सहकारी (-इन्) *m.* (*see* accessory)
accomplish *vb.* निष्पादन, निष्पन्न करना, संपारण, संसाधन, परिपूरण, पूरा होना, पूरा करना, समापन, समाप्त करना
to accomplish a work काम पूरा करना
to accomplish a proposal प्रस्ताव को पूरा करना
accomplish a journey यात्रा पूरी करना
accomplished *adj.* 1 निष्पादित, निष्पन्न, सिद्ध, परिपूर्ण, संसाधित
2 (complete in acquirements as the result of training) गुणसंपन्न, कृतविद्य, पारंगत
accomplished fact निष्पन्न तथ्य, सिद्ध बात
accomplisher निष्पादक *m.*
accomplishment 1 निष्पादन, संपारण *n.* (from मैत्रायणी संहिता), परिपूर्ति (fulfillment), समाप्ति *f.* (completion), समापन *n.*
2 निष्पादित *n.*, सिद्धि *f.*
3 शिष्टाचार, सभ्याचार *m.*
4 प्रावीण्य, कौशल *n.*, पारंगतता *f.*
accord *vb.* 1 संवदन (occurs in हरिवंश, कथासरित्सागर, etc.), मिलना
2 देना, प्रदान, करना (to accord approval अनुमोदन करना, to accord sanction संमोदन करना)
accord 1 ऐक्य *n.*, संमति, एकमनस्कता, एकचित्तता *f.*
2 (an informal political agreement between governments) अभिसन्धि *m.*
3 (harmony of sounds) संवाद *m.*
4 स्वेच्छा, यदृच्छा *f.*
5 *Law* अभिसंविदा *f.*
contract संविदा (Const.)
accordable *adj.* (reconciliable) समाधेय
accordance, accordancy 1 ऐक्य *n.*, संमति, संगति, अनुवर्तिता, संरूपता *f.*, अनुसार *m.*
2 प्रदान *n.*
in accordance with के अनुसार, ·अनुसार
in accordance with law विध्यनुसार
accordance with the form अनुरूपता, (substantial following of the form) रूपानुसारिता *f.*
accordancy = accordance
accordant 1 *adj.* अनुवर्ती, अनुसारी (-इन्), सुसंगत
2 *Law* (used in the reports to denote the accordance or agreement between one adjudged case and another in establishing or confirming the same doctrine—Aiyar) संमत
accord approval अनुमोदन करना
accordatura *Music* (the tuning scheme of a stringed instrument) संस्वरता *f.*
according *adj.* अनुवर्ती, अनुसारी (-इन्), सुसंगत (*also see* according as, according to)
according *adv.* = accordingly
according as यथा हि, तदनुसार (with the reversion of related clauses), के अनुसार
accordingly *adv.* 1 तदनुसार, तदनुकूल, तदनुरूप, अनुरूपेण, यथा, तदनुगुण
2 (in natural consequence) फलतः, परिणामतः
according to के अनुसार, यथा, अनुरूप
according to law विध्यनुसार, विधि के अनुसार
according to need आवश्यकतानुसार
according to order आदेश के अनुसार, आदेशानुसार
according to rule नियमानुसार
according to seniority ज्येष्ठतानुसार
according to the form set out for the purpose इस प्रयोजन के लिये दिये हुए प्रपत्र के अनुसार
accordion *n. Music* वलिवाद्य *n.* (so called from the folds वलि of its bellows)
accordion *adj.* भञ्ज्य
accord sanction संमोदन करना
accost *vb.* 1 (to approach) उपगमन, उपागमन
2 (to speak first to, to greet) संप्रभाषण (from महाभारत), संबोधन, अभिनन्दन
accost *n.* (address, greeting) संप्रभाषण, संबोधन, अभिनन्दन *n.*
accostable *adj.* (approachable) उपगम्य, उपागम्य
accouche *vb. Med.* प्रसावन
accouchement प्रसूति *f.*
accouchement force *Med.* बलात् प्रसूति, कृत्रिम प्रसूति *f.*
accoucheur प्रसूतिवैद्य, प्रसावक *m.*
accoucheuse (midwife) प्रसाविका *f.*
account *vb.* 1 (to place to one's account, to put to the credit of) आकलन
2 (to assign) निर्देशन, नियोजन
3 (to value, to estimate or hold in opinion...) गणन
4 (to render or give an account) लेखादान, लेखा देना
5 (to give a reason, to give an explanation) कारण बतलाना, व्याख्या करना
6 *Bookkeeping* लेखा-करण, लेखा करना
7 (to be responsible for) उत्तरदायी होना
account *n.* 1 गणना *f.*, गणन *n.*
2 *Accounting* लेखा *f.* (Const.)
3 (explanation of one's administration or conduct in money affairs, discharge of responsibilities, etc.) व्याख्या *f.*

4 (advantage, profit) लाभ *m.*
5 (a statement in general of reasons, causes, grounds, etc., explanatory of some event) हेतु-निर्देश *m.*, हेतुकथन *n.*, हेतु *m.*, कारण, निमित्त *n.*
6 (a statement of facts or occurrences, a report) विवरण, वर्णन *n.*, विवृति *f.*, वृत्तान्त *m.*
7 (importance, worth, value) अर्थ *m.*, अर्हा *f.*, महत्त्व *n.*
8 *London Stock Exchange* (credit, in most cases for a fortnight, allowed on dealings) उधार: लेखे पर (देना)
abstract of account लेखा-संक्षिप्ति
adjustment account समायोजन-लेखा
balance an account लेखे का संतुलन (समपार्श्वन) करना
capital account पुञ्जी-लेखा, पूंजी खाता
clear an account लेखा-शोधन
close an account लेखा-संवरण, लेखा बन्द करना, खाता उठाना
cost account परिव्यय-लेखा
credit account आकलन-लेखा, उधार खाता
current account चल-लेखा, चालू खाता
debit account विकलन-लेखा
deficiency account हीनता-लेखा, अपूर्णता-लेखा, घटती खाता
deposit account निक्षेप-लेखा
drawings account आहरण-लेखा
fixed deposit account सावधि-निक्षेप-लेखा
goods account वस्तु-लेखा
impersonal account अवैयक्तिक लेखा
nominal account अवास्तविक लेखा
open an account लेखा-प्रारम्भण, लेखा खोलना, खाता खोलना
personal account वैयक्तिक-लेखा
post an account लेखे की प्रविष्टि करना, खतौनी करना
real account = property account वास्तविक लेखा, संपत्ति-लेखा
render an account लेखा-प्रेषण, लेखा देना, लेखा-उपस्थापन
rough account स्थूल लेखा, कच्चा खाता
sales account विक्रय-लेखा, बिक्री खाता
settled account परिशोधित लेखा
suspense account निलम्बित लेखा, अवर्गित लेखा, उद्रत खाता
write off an account अपलेखन, बट्टे खाते डालना
for account of तत्कृते, तदर्थ, के लिए
go to one's account (to die) मरना
in account with (in the relationship of creditor or debtor to) लेखा-सम्बन्ध में
to take into account ध्यान देना, विचार करना
to bring to account लेखे में लाना (लेना)
to be in account with के साथ लेखा होना
accountable *adj.* 1 (responsible) उत्तरदायी (-इन्)
2 व्याख्येय
accountable receipt उत्तरदेय प्राप्ति
accountancy 1 लेखा-कर्म *n.*
2 (post of an accountant) लेखापाल-पद *n.*
account and balance लेखा और शेष
accountant 1 (one accountable, specif. the defendant in an action of account) लेखादायी (-इन्) *m.*
2 (calculator) गणक *m.*
3 (one who is skilled in, keeps or adjusts accounts) लेखापाल, आंकिक *m.*
Accountant General (A.G.) महा-लेखापाल (म.ले.)
Accountant General, Central Revenues महालेखापाल, केन्द्रीय आगम
Accountant General, Food, Rehabilitation and Supply महालेखापाल, अन्न, पुनर्वास तथा प्रदाय
Accountant-General, Posts and Telegraphs प्रेष-दूरलिख-महालेखापाल; महालेखापाल, डाक और तार
Accountant-General's verification statement महालेखापाल का सत्यापन विवरण
accountant's report लेखापाल-प्रतिवेदन
account board of grinding (JM.II.304) पिसाई का लेखा-विवरण
account book *Com.* लेखा-पुस्त, बहीखाता
account book of daily sale दैनिक-विक्रय-लेखा-पुस्त
account clerk लेखा-लिपिक
account closed लेखा संवृत, लेखा बन्द
account code लेखा-संहिता
account current *Com.* चल-लेखा-विवरण, लेखा-विवरण
current account चल लेखा
account days लेखा-दिन
account debts (RM. II.172) लेखाबद्ध ऋण
account due प्राप्य लेखा
account duty *Law* (payable by the beneficiary) हितग्राहि-शुल्क
accounted for *Accounting* लेखांकित
account entry लेखा-प्रविष्टि
account for 1 (to render an account of) लेखा देना
2 (to be responsible for) उत्तरदायी होना
3 (as, differences) समाधान करना
account forms लेखा-प्रपत्र
account heads as per list enclosed संलग्न सूची के अनुसार लेखा-शीर्ष
account-holder लेखा-धारी (-इन्) *m.*
accounting 1 (of transactions) लेखांकन, लेखा करना
2 लेखा-कला, लेखा-पद्धति, *f.*, लेखा-पालन *n.*
3 समाधान करना
accounting instructions लेखांकन-अनुदेश
accounting memorandum लेखांकन-ज्ञापन
accounting period लेखांकन-अवधि, लेखावधि
accounting procedure लेखांकन-प्रक्रिया, लेखा-प्रक्रिया
accounting system लेखांकन-पद्धति, लेखा-पद्धति
accounting year लेखा-वर्ष
account-keeping लेखा-पालन, लेखा रखना
account matters लेखा-विषय
account number लेखा-क्रमांक
account office लेखा-कार्यालय
Account Officer लेखा-अधिकारी
account of postage डाकव्यय का लेखा
account of receipts and balances प्राप्ति और शेष का लेखा
account opening form लेखा खोलने का प्रपत्र, लेखा-प्रारम्भण-प्रपत्र
account payee (credit to the payee's account) आदातृ-लेखायाम्, लेने वाले के लेखे में
account payee only लेने वाले ही के लेखे में
account procedure लेखा-प्रक्रिया
account records लेखा-अभिलेख
account register लेखा-पञ्जी
account relations लेखा-संबन्ध
account render *Law* (an action of account) लेखाभियोग
account rendered उपस्थापित लेखा, दिया गया लेखा
account rules लेखा-नियम
accounts adjustment लेखा-समायोजन
account sales *Com.* विक्रय-विवरण
account sales book *Com.* विक्रय-विवरण-पुस्त
account sales guardbook *Com.* विक्रय-विवरण-रक्षिपुस्त

accounts and administration branch लेखा तथा प्रशासन शाखा
Accounts and Financial Rules लेखा तथा वित्त नियम
accounts branch लेखा-शाखा
accounts clerk लेखा-लिपिक
accounts examination लेखे की परीक्षा, लेखा-परीक्षण
accounts foil लेखा-पर्ण
accounts in operation चलद् लेखा, चालू लेखा
Accounts Member, Electricity Board लेखा-सदस्य, विद्युन्-मण्डल
Accounts Officer लेखा-अधिकारी
accounts payable देय शेष
accounts payable ledger = purchase ledger क्रय-प्रपञ्जी
accounts procedure लेखा-प्रक्रिया
accounts receivable प्राप्य शेष, प्राप्य लेखा
accounts receivable ledger = sales ledger विक्रय-प्रपञ्जी
accounts section लेखा-अनुभाग
account staff लेखा-कर्मचारी
account stated (an account rendered which by implied or express acceptance has been agreed upon by both parties as correct) स्वीकृत लेखा
account year लेखा-वर्ष
accoutrements साधसज्जा, साज-सज्जा
accoutrements of warders प्रहरियों की साधसज्जा
accredit *vb.* 1 (to acknowledge) अधिस्वीकार करना, स्वीकार करना, मानना
2 *Intern. Law* अधिप्रेषण
3 (authorize) प्राधिकरण, प्राधिकार देना
accreditation (of a press correspondent) अधिस्वीकृति *f.*
accredited agent अधिस्वीकृत अभिकर्ता
accredited correspondent (of a newspaper) अधिस्वीकृत संवाददाता
accredited dealer अधिस्वीकृत व्यापारी, अधिस्वीकृत पणिता
accredited representative अधिस्वीकृत प्रतिनिधि
accrescent *adj.* अभिवर्धमान
accrete *adj. Mycol.* (grown together) संरूढ
accretion 1 *Forestry* (increase of a tree in height or diameter—Web.) अभिवृद्धि *f.*
2 *Law* अभिवृद्धि *f.* (*Cf.* adhesion अभिलाग)
accretionary *adj.* अभिवर्धी (-इन्)
accretionary hypothesis *Geol.* अभिवृद्धि-उपकल्पना
accretion borer *Forestry* अभिवृद्धि-छिद्रक
accretion cutting *Forestry* अभिवृद्धि-कर्तन
accretion thinning *Forestry* अभिवृद्धि-विरलन
accretive *adj.* अभिवर्धी (-इन्)
accrual 1 a (occurrence of claim) प्रोद्भूति *f.*, प्रोद्भवन *n.*
b (coming of advantage) उपार्जना *f.*
2 a (something claimed) प्रोद्भूत *n.*
b (something gained) उपार्जित *n.*
accrual basis *Accounting* प्रोद्भवन-आधार
accrual of cause of action वादमूल की प्रोद्भूति
accrual of forest rights वनाधिकारों की प्रोद्भूति
accrual of right to sue वादाधिकार की प्रोद्भूति
accrual of the property संपत्ति की प्रोद्भूति
accrue *vb.* 1 प्रोद्भवन, प्रोद्भूत होना
2 उपार्जन, प्रापण
arise उद्भूत होना
fall due देय होना
accrued *adj.* 1 प्रोद्भूत
2 उपार्जित, प्राप्त
accrued and accruing interest प्रोद्भूत और प्रोद्भावी वृद्धि (ब्याज)
accrued bonus प्रोद्भूत अध्यंश
accrued income प्रोद्भूत आय
accrued interest प्रोद्भूत वृद्धि
accrued liability प्रोद्भूत देयता
accrued rights प्रोद्भूत अधिकार
accruement 1 a (occurrence of claim) प्रोद्भूति *f.*
b (coming of advantage) उपार्जना *f.*
2 उपचय *m.*
accruer *Law* (act of accruing) प्रोद्भूति, उपार्जन *n.*
accruing प्रोद्भावी, उत्पन्न
arising उद्भावी
mature परिपक्व
accruing costs प्रोद्भावी परिव्यय
accruing debt प्रोद्भावी ऋण
accruing dividend प्रोद्भावी लाभांश
accruing interest प्रोद्भावी वृद्धि, प्राप्य ब्याज
acct. (account) ले. (लेखा)
Acctt. (Accountant) ले.पा. (लेखापाल)
accubation अशनार्थशयन *n.*
accubitum अशनार्थशय्या, अशनशय्या *f.*
accubitus 1 विश्राम-कोष्ठ *m.*
2 तल्प *n.*
accumbent *adj. Mycol.* 1 (with edges folded against the hypocotyl) प्रतिवलित
2 (lying against) प्रतिशयित
accumulable *adj.* संचेय, संचय-योग्य
accumulate *adj.* संचित
accumulate *vb.* संचयन, संचय करना, इकट्ठा करना
collect संग्रह करना
accumulated *adj.* संचित
accumulated effect संचित प्रभाव
accumulated revenue संचित आगम
accumulated surplus *Finance* संचित अतिरेक
accumulated temperature = cumulative temperature संचयी ताप
accumulation 1 संचय *m.*, संचयन *n.*, इकट्ठा होना
2 (of filth) संचय *m.*, इकट्ठा होना
deposit निक्षेप
accumulation factor *Finance* चक्रवृद्धि-गुणनखण्ड
accumulation of arrears अवशिष्टों का इकट्ठा होना
accumulation of cases विचार्य-विषयों का इकट्ठा होना
accumulation of energy ऊर्जा-संचयन
storing of energy ऊर्जा-संग्रहण
accumulation of power शक्ति-संचयन
accumulation of stocks स्कन्ध-संचयन
accumulative *adj.* संचयी (-इन्)
1 (produced by accumulation) संचयज
2 (tending to accumulate) संचायी (-इन्), संचयशील
3 *Finance* = cumulative संचयी (-इन्)
4 उपचीयमान (that which is heaped up), अतिरिक्त
accumulative action = cumulative action *Med.* संचयी प्रतिक्रिया
accumulative judgment *Law* (it takes effect after expiration of the first) उत्तरभोग्य निर्णय
accumulative legacy = additional legacy *Law* समधिक रिक्थ
accumulative sentence *Law* उत्तरभोग्य दण्डादेश
accumulator 1 *Mech.* (an apparatus for storing energy) संचेत्र *n.*
2 = storage battery
3 *Geol.* (area in which snowfall is in excess of local melting) संचय-क्षेत्र, हिम-

संचय-क्षेत्र *n.*
accuracy परिशुद्धता, सुसाधुता *f.*
accuracy of statement कथन-परिशुद्धता
accurate 1 (proper) सम्यक्, ठीक ठीक
2 (very correct) परिशुद्ध, सुसाधु
exact तथ्य, यथार्थ
precise सुतथ्य, यथार्थतम
correct शुद्ध, साधु, ठीक
accurate definition ठीक ठीक परिभाषा
accurate estimate परिशुद्ध प्राक्कलन, ठीक ठीक प्राक्कलन
accurate information ठीक ठीक सूचना
accurately परिशुद्धतया, परिशुद्धरूपेण, ठीक ठीक
accurately and fully परिशुद्ध और पूर्ण रूप से, ठीक ठीक और पूर्ण रूप से
accurately fixed *adj.* यथार्थ निश्चित
accurately obeying पूर्णतः पालन, ठीक ठीक पालन करना
accurate map परिशुद्ध मानचित्र
accurateness परिशुद्धता, सुसाधुता *f.*
accusable *adj.* अभियोज्य, दोषारोप्य
accusal अभियुक्ति, दोषारोपणा *f.*
accusant अभियोजक, दोषारोपक *m.*
accusation (of a wrong or offence) अभियुक्ति *f.*, अभियोजन *n.*, दोषारोप *m.*
accusatival *Gram.* कर्म-
accusative *Gram.* कर्म *n.*
a (case) कर्म-कारक *n.*
b (form) कर्म-रूप *n.*
accusative *adj. Law* a (producing accusations) अभियोगकारी (-इन्)
b = accusatory
accusative-dative *Gram.* कर्म-संप्रदान
accusatively *Gram.* कर्मतः
accusatorial *adj.* अभियोक्त्रीय, दोषारोपकीय
accusatory *adj.* 1 अभियोगीय, दोषारोपीय
2 = accusatorial
accusatrix अभियोक्त्री *f.*
accuse *vb.* अभियोजन, अभियोग लगाना, दोषारोपण
accused 1 अभियुक्त (Const.)
2 (defendant in a criminal case) प्रतिवादी (-इन्) *m.*
accused person अभियुक्त व्यक्ति
accuser अभियोक्ता (-तृ), दोषारोपक *m.*
accuser's examination अभियोक्ता की परीक्षा
accusive *adj.* अभियोजी (-इन्)
accustom *vb.* परिचित होना, स्वभाव पड़ना, अभ्यस्त होना
habituate (formation of a habit) स्वभाव पड़ना, स्वभाव डालना
train प्रशिक्षण, सिधाना
accustomed परिचित, अभ्यस्त
accustomed to तच्छील (Pāṇini)
accustomed to exercise व्यायाम-शील
accustomed to happiness सुखोचित (Mahābhārata)
A.C. (D. AND W.) [Assistant Commissioner of Excise (Distilleries and Warehouses)] स. आ. (आ. भा.) (सहायक उत्पाद-शुल्क आयुक्त, आसवनी तथा भाण्डागार)
A.C.E. (Assistant Chief Engineer) स. मु. अ. (सहायक मुख्य अभियन्ता)
ace- (acetic) *Chem.* शुक्- (शुक्तिक)
-acea *Zool.* (in names of orders and classes) -गण, -वर्ग, or translated by the plural form
ace-ace- शु-शुक्-
aceacenaphthene *Chem.* शुशुगुत्तैरेण्य *n.*
-aceae *Bot.* 1 (Lat. *fem. pl.* of *-aceus* 'of the nature of') -कुल *n.* (family)
2 -गोत्र *n.* (order)
ace-anthrene *Chem.* शुक्-क्षामेण्य *n.*
ace-anthrene green *Col. Ind.* शुक्-क्षामेण्य हरि
ace-anthrene-quinone *Chem.* शुक्-क्षामेण्य-विज्वरा
ace-caffine (obtained by treating caffoline अपकापेयी with acetic anhydride) *Chem.* शुग्-अपकापेयी
ace-conitic *adj.* (isomeric with aconitic प्रविषिक acid) शुक्-प्राविषिक
ace-di-amine *Chem.* शुग्-द्वि-तिक्ती
acedicone (*ace*tyl-*di*hydro-*co*deino*ne*) शुग्द्विमीला (शुक्तल-द्विउद-मीला)
aceko black 10 B = acid blue black
aceko-black R = acid black W
aceko bordeaux = acid bordeaux
aceko brilliant orange R = scarlet G
aceko brilliant scarlet = brilliant scarlet
aceko cyanine 3 R extra, 5 R extra = azocyanine 5 R
aceko dark brown RD = fast acid brown
aceko fast blue 2 R = fast acid blue RH
aceko fast red A = fast red
aceko fast red E = fast red E
aceko orange II = acid orange II
aceko phosphine G = resorcin brown
aceko scarlet 2 R = acid scarlet 2 R
acellerate *adj. Mycol.* (somewhat acerose) आसूचीवत्
acellular *adj. Biol.* अकोश, अकोशीय
acellular organism *Zool.* अकोशीय अंगी, अकोशीय जीव
Ac-Em (actinon, or actinon emanation) *Chem.* ए-निस् (एजाति, एजाति-निस्सृति)
A.C.E. mixture (alcohol सुषव 1 part, chloroform नीरवभ्रल 2 parts, ether दह्यु 3 parts) *Med.* सु. नी. द. मिश्र
acenaphth- = acenaphtho-
acenaphthene *Chem.* शुगुत्तैरेण्य *n.*
acenaphthene-quinone *Chem.* शुगुत्तैरेण्य-विज्वरा
acenaphthenyl *Chem.* शुगुत्तैरेण्यल *n.*
acenaphtho-, acenaphth- (a combining form of acenaphthene or acenaphthylene) *Chem.* शुगुत्तैल-
acenaphthylene *Chem.* शुगुत्तैरलेन्य *n.*
-acene *Chem.* 1 (from anthr*acene*) -मेण्य *n.* (from क्षामेण्य)
2 (*-acet* + *-ene*) -शुगेन्य *n.* (-शुक् + -एन्य)
phthal-acene व्युत्तैल-शुगेन्य
acentric *adj.* अकेन्द्र, अकेन्द्रीय
1 a (not centered) अकेन्द्रित
b (without centre) अकेन्द्र
2 a (not pertaining to a nerve centre) अ-चेताकेन्द्रीय, अकेन्द्रीय
b अ-चेताकेन्द्रमूलक, अकेन्द्रमूलक
Acentrophorus *Zool.* (jugular plate absent — CNH.VII.498) अयुगपट्ट-प्रजाति
acentrous *adj. Zool.* (lacking vertebral centra) अकीकसकाय
aceology, acology (therapeutics) चिकित्सा-विज्ञान *n.*
-aceous *adj. Bot.* (forms adjectives from nouns in *-aceae*) -कुलय
acephal *adj.* अशिरस्क
Acephala *Zool.* अकपालाः *m.pl.*, अकपाल-वर्ग *m.* (Lat. *a-cephalus* is akin to Sanskrit अ-कपाल)
Acephali 1 (fabulous headless people) अशिरस्काः *m.pl.*
2 *Eccl. Hist.* अनेतृकाः *m.pl.*
acephalia *Terat.* (headlessness) शिरोहीनता *f.*
acephalite *n. Eccl.* ('leaderless') अनेतृक *m.*
acephalo- शिरो-...-हीनता *f.*
acephalo-brachia शिरो-बाहु-हीनता *f.*
acephalo-cardia शिरो-हृदय-हीनता *f.*
acephalo-chiria शिरो-हस्त-हीनता *f.*
acephalocyst *Med., Zool.* (a cyst which has developed no head) अशिरःकोष्ठ *m.*
acephalo-gasteria शिरो-जठर-हीनता *f.*

acephalo-podia शिरः-पाद-हीनता *f.*
acephalo-rrhachia शिरो-मेरु-हीनता *f.*
acephalo-thoracia शिरो-वक्षो-हीनता *f.*
acephalous *adj.* 1 (headless, leaderless) अशिरस्क, शिरोहीन, नेतृहीन
2 (of or pert. to Acephala) अकपालीय
3 *Rhet.* (deficient at the beginning) हीनोपक्रम
4 *Bot.* (having the style issuing from the base instead of from the apex) अनग्ररोही (-इन्)
acephalus *Terat.* (a headless monster) शिरोहीन *m.*
acer *adj.* (Lat. 'sharp, harsh') उग्र
Acer *Bot.* (genus of maples) कुट्टिमदारु-प्रजाति (maple wood is used for hardwood floors—Web. कुट्टिम floor, दारु wood)
A. caesium (*caesium* 'grey blue') आनील कुट्टिमदारु
A. campbellii (commonest maple of the Eastern Himalaya—Tr. I.225) पूर्वहिमाद्रि-कुट्टिमदारु
A. campestre (field maple) क्षेत्र-कुट्टिमदारु-
A. cultratum = A. pictum
A. dasycarpum (*dasycarpum* 'hairy-fruited') रोमिफल कुट्टिमदारु
A. glabrum चिक्कण कुट्टिमदारु
A. japonicum उदयवर्ष-कुट्टिमदारु
A. laevigatum (*laevigatum* 'smooth, slippery') स्निग्ध कुट्टिमदारु
A. macrophyllum महापर्ण कुट्टिमदारु (महा- macro- + -पर्ण -phyllum)
A. negundo (maple having a rapid growth—Web.) द्रुतवर्धी कुट्टिमदारु
A. niveum (*niveum* 'snow-white, pure and lustrous') सित कुट्टिमदारु
A. oblongum (leaf oblong—Tr. I.222) दीर्घवृत्तपर्ण कुट्टिमदारु
A. palmatum (*palmatum* 'leaves palmate') पाणिपर्ण कुट्टिमदारु
A. pentapomicum कश्मीर-कुट्टिमदारु
A. pictum चित्र कुट्टिमदारु
A. platanoides = Norway maple उत्तरापथ-कुट्टिमदारु
A. pseudoplatanus (great maple; it has dense shade) विपुलच्छाय कुट्टिमदारु
A. rubrum (*rubrum* 'red-flowered') रक्तपुष्प कुट्टिमदारु
A. saccharum (sugar maple) शर्करा-कुट्टिमदारु
A. sikkimense हिमाचल-कुट्टिमदारु
A. stachyophyllum शूकीपर्ण कुट्टिमदारु (Gk. *stachys* 'spike' शूकी + *-phyllum* -पर्ण)
Aceraceae *Bot.* कुट्टिमदारु-कुल *n.*
Aceranthus *Bot.* (*acer* 'pointed' अणि- + *anthos* 'flower' पुष्प) अणिपुष्प-प्रजाति
A. diphyllus द्विपर्ण अणिपुष्प
acerate *adj.* 1 (needle-shaped) सूचीरूप
2 = acerose
acerdol (*acer*dese, old name of manganite + *-ol*) *Pharm.* लोहकव *m.*
Acerentomidae *Zool.* सूचीकीट-वंश *m.*
Acerentomon *Zool.* सूचीकीट-प्रजाति
A. doderoi सामान्य सूचीकीट
acerifolius *Bot. Tax.* ('with leaves like maple कुट्टिमदारु') कुट्टिमद्रुपर्ण
Aceros *Aves* मातृनिन्दक-प्रजाति (मातृनिन्दक from चरक-संहिता)
acerose, acerous *adj.* 1 (chaffy, chaff-like) तुषीय, तुषाभ
2 *Bot.* (needle-shaped) सूच्याकार
aceroulus *Mycol.* (a cushion-like mass of hyphae···) सूत्रोपबर्ह *n.* (सूत्र for कवकसूत्र hypha, उपबर्ह cushion)
acerous *adj.* 1 *Mycol.* = acerose सूचीवत्
2 *Zool.* a (without horns) शृंग-हीन
b (without antennae) स्पर्शसूत्र-हीन
c (without tentacles) अंगक-हीन
acervate *adj. Mycol.* (heaped or growing in heaps or closely compacted clusters) समूहित, प्रगुच्छित
acervulus *Bot.* प्रगुच्छक
acescence *Chem.* शुक्तता *f.* (the process of acetic fermentation; a becoming acid or sour)
acescency *Chem.* शुक्तत्व *n.*
acescent *adj. Chem.* 1 (turning sour) शुक्तन् (शुक्तन् is a present participle, so is *acescent*)
2 (readily becoming tart or acid) आशु-शुक्तन्
3 (slightly sour) ईषच्छुक्त (ईषत् + शुक्त)
acet-, aceto- (denotes *acetic acid* or *acetyl*) *Chem.* शुक्त-
acetabuliform *adj. Bot.* (saucer-shaped) शरावाकार (शराव saucer)
acetabulum 1 *Anat.* (cup-shaped socket in the hip bone) श्रोणि-उलूखल *n.*
2 (sucker) चूष, चूषक *m.*
acet-al (*acet*ic शुक्तिक + *al*dehyde सुव्युद) *Chem.* शुक्त-सु *m.*
-acetal -शुक्तसु *m.*
acet-aldehydase *Biochem.* शुक्त-सुव्युदेद
acet-aldehyde *Chem.* शुक्त-सुव्युद
acet-aldehyde-ammonia *Chem.* शुक्त-सुव्युद-तिक्ताति
acet-aldehyde sodium bi-sulphite *Chem.* शुक्त-सुव्युद क्षारातु द्वि-शुल्बित
acet-aldehydrase = acet-aldehydase
acet-aldoxime *Chem.* शुक्त-सुविजावि
acetalize (to convert, as an aldehyde, into an acetal) *Chem.* शुक्तसु-करण
acet-amide *Chem.* शुक्त-तिक्तेय
acet-amidine *Chem.* शुक्त-तिक्तेयी
acet-amido *adj. Chem.* शुक्त-तिक्तेय, शुक्त-तिक्तेयक
acet-amido- (acetamide) *Chem.* शुक्त-तिक्तेय-
acet-amido-acetic acid *Chem.* शुक्त-तिक्तेय-शुक्तिक अम्ल
4-acet-amino-1 : 3 -dimethyl-benzene *Chem.* ४-शुक्त-तिक्ती-१:३-द्विप्रोदल-धूपेन्य
acet-ami-nol (p-*acet-ami*do-benzoyl eugen*ol*) *Pharm.* शुक्त-तिङ्गव *m.* (प-शुक्त-तिक्तेय-धूपूल-लवङ्गव)
acet-anilide *Chem.* शुक्त-नीलेय
acetanion *Chem.* शुक्तोदयन *n.*
acet-aniside *Chem.* शुक्त-शतपुष्पेय
acet-anisidide *Chem.* शुक्त-शतपुष्पेयेय
ace-tannin *Chem.* शुक्-शल्कि
acet-arsol = acet-arsone
acet-arsone *Pharm.* शुक्त-नेपा
acetate *Chem.* शुक्तीय *n.*
acetated *adj. Chem.* शुक्तीयित
acetate green शुक्तीय हरि
acetate of lead सीस-शुक्तीय
acetate of lead solution सीस-शुक्तीय-विलयन
acetate of lime चूर्णक-शुक्तीय
acetate silk = celanese
acetation = acetification
acetato- = acetoxy- शुक्तजार-
acet-brom-amide शुक्त-दुरा-तिक्तेय
acetenyl (*acet*ylene + *-yl*) *Chem.* शुक्तेन्यल *n.* (शुक्तलेन्य + -ल)
acethydrazide शुक्तोदाजीवेय *n.*
acetic *adj. Chem.* शुक्तिक
acetic acid शुक्तिक अम्ल (Germ. *Essigsäure*)
acetic aldehyde *Chem.* शुक्तिक सुव्युद
acetic anhydride *Chem.* शुक्तिक अजलेय
acetic ester *Chem.* शुक्तिक प्रलवण
acetic ether शुक्तिक दक्षु
acetic ferment *Chem.* शुक्तिक किण्व
acetic fermentation *Chem.* शुक्तिक

किण्वन
acetic nitrile *Chem.* शुक्तिक भूयिल
acetification *Chem.* 1 (production of acetic acid) शुक्तीकरण *n.*
2 (turning into vinegar) चुक्रकरण *n.*
acetifier 1 (one who acetifies) चुक्रकार *m.*
2 (an apparatus in which wine, cider or the like is converted into vinegar) चुक्रयन्त्र *n.*
acetify *vb.* 1 (to turn into acetic acid) शुक्तीकरण
2 (to turn into vinegar) चुक्रकरण
aceti-meter=aceto-meter *Chem.* शुक्त-मान *m.*
aceti-metry=aceto-metry *Chem.* शुक्त-मिति *f.*
acetin (*acetic* + *-in*) *Chem.* शुक्ति *f.*
mono-acetin एक-शुक्ति
di-acetin द्वि-शुक्ति
tri-acetin त्रि-शुक्ति
acet-induline *Col. Ind.* शुक्त-सुनीली
acetine blue *Col. Ind.* शुक्ती नील
acet-methyl-anilide *Pharm.* शुक्त-प्रोदल-नीलेय
acetnaphthalide शुक्तोत्तैलेय *n.*
aceto-, acet- (acetic acid *or* acetyl) *Chem.* शुक्त-
aceto-acet- शु-शुक्त-
aceto-acet-anilide शु-शुक्त-नीलेय
aceto-acetate *Chem.* शु-शुक्तीय
aceto-acet-2-chloro-anilide *Chem.* शु-शुक्त-२-नीर-नीलेय
aceto-acet-2:5-di-chloro-anilide *Chem.* शु-शुक्त-२:५-द्वि-नीर-नीलेय
aceto-acetic *adj. Chem.* शु-शुक्तिक
aceto-acetic ester *Chem.* शु-शुक्तिक प्रलवण
aceto-acetic ether *Chem.* शु-शुक्तिक दक्षु
aceto-amido-phenol *Chem.* शुक्त-तिक्तेय-दर्शव
aceto-*o*-anisidide (*-m-*, *-p-*) *Chem.* शुक्त-ऊ-शतपुष्पेयेय (-सम-, -प-)
aceto-arsenite *Chem.* शुक्त-नेपालित
Acetobacter (they secure their energy by the oxidation of alcohol to acetic acid शुक्तिक अम्ल) *Bact.* शुक्तवेत्राणु-प्रजाति (शु.वे.)
A. aceti चुक्र-शु.वे. (causes cider or wine to change to vinegar चुक्र)
Acetobacteriaceae *Bact.* शुक्तवेत्राणु-कुल *n.*
aceto-benzoic *adj. Chem.* शुक्त-धूपिक
aceto-brom-anilide *Pharm.* शुक्त-दुरा-नीलेय
aceto-chloral *Chem.* शुक्त-नीरसु
aceto-cinnamene *Chem.* शुक्त-दारु-सितेन्य
aceto-dichlorhydrin *Chem.* शुक्त-द्विनीरोद्रि
acetoin (*acetic*+benz*oin*) *Chem.* शुक्तूप *m.* (शुक्तिक+धूप)
acetol *Chem.* शुक्तव *m.*
-acetolin *Chem.* -शुक्तवि *f.*
acetolysis *Chem.* शुक्तांशन *n.*
acetolytic *adj. Chem.* शुक्तांशिक
aceto-mesitylene *Chem.* शुक्त-मध्यलेन्य
aceto-meter=aceti-meter
aceto-metrical *adj. Chem.* शुक्त-मितीय
aceto-metry=aceti-metry
aceto-morphine *Pharm.* शुक्त-प्रमीली
-aceton-amine *Chem.* -शुक्ता-तिक्ती
aceto-*α*-naphthalide शुक्त-अ-उत्तैलेय
aceto-naphthone शुक्त-उत्तैला
acetonate *vb.* (to combine with acetone) *Chem.* शुक्ता-योजन
-acetonate *Chem.* -शुक्तायीय *n.*
acetone *Chem.* शुक्ता *f.*
acetone alcohol *Chem.* शुक्ता सुषव
acetone body *Biochem.* शुक्ता-काय
acetone chloroform *Chem.* शुक्ता नीर-वम्रल
acetone-dicarb-oxylic ethyl ester *Chem.* शुक्ता-द्वयंग-जारलिक दक्षुल प्रलवण
acetone-extracted substance शुक्ता-निस्सारित द्रव्य
acetone mercaptol शौक्ता रसंग्रभव
aceton-emia (characterised by the presence of acetone शुक्ता in the blood रक्त) *Med.* शुक्ता-रक्तता *f.*
aceton-emic *adj. Med.* शुक्ता-रक्तिक
acetone oil *Chem.* शुक्ता-तैल
acetone phenyl-hydrazone *Chem.* शुक्ता दर्शल-उदाजीवा
acetone semi-carbazone *Chem.* शुक्ता सामि-अंगाजीवा
acetone sodium bi-sulphite *Chem.* शुक्ता क्षारातु द्वि-शुल्बित
acetonic *adj. Chem.* शुक्तायिक
acetonic acid *Chem.* शुक्तायिक अम्ल
aceto-nitrile *Chem.* शुक्त-भूयिल
acetonization *Chem.* शुक्ता-योजन *n.*
acetonize=acetonate
acetonum=acetone *Pharm.* (B. P. C.) शुक्ता *f.*
aceton-uria (characterised by the presence of acetone in urine) *Med.* शुक्ता-मेह *m.*
aceton-uro-meter (an apparatus for determining the presence of acetone in urine) *Med.* शुक्ता-मान, मेह-शुक्ता-मान *m.*
acetonyl *Chem.* शुक्ताल *n.*
acetonyl-acetone *Chem.* शुक्ताल-शुक्ता
acetonylidene (*acetonyl* + hydr*ide* + *-ene*) *Chem.* शुक्तालेयेन्य *n.*
aceto-phenetide (*aceto-* + *phenetid*ine) *Chem.* शुक्त-दर्शदेय
aceto-*o*-phenetidide (*-m-*, *-p-*) *Chem.* शुक्त-ऊ-दर्शदेयेय (-सम-, -प-)
aceto-phenine (*aceto-phen*one + *-ine*) *Chem.* शुक्त-दर्शी
aceto-phenone (*aceto-*+*phen*yl + *-one*) *Chem.* शुक्त-दर्शा
aceto-phenoxime *Chem.* शुक्त-दर्शजावि
aceto-phenylene red F *Col. Ind.* शुक्त-दर्शलेन्य रक्त फ
aceto-piperone *Chem.* शुक्त-मरिचा
aceto-purpurine 8 B *Col. Ind.* शुक्त-नीलोही ८ ब
aceto-pyrine (*aceto-* + anti*pyrine*) *Pharm.* शुक्त-ज्वरघ्नी
aceto-salicylic *Chem.* शुक्त-नम्रलिक
acetose *n.* (*acet*ate + cellul*ose*) *Chem.* शुक्तधु *n.*
acetose *adj.*=**acetous** (sour like vinegar) चुक्रिय
acetosity (the being sour like vinegar) चुक्रियता *f.*
aceto-soluble *adj. Chem.* शुक्त-विलेय
aceto-tartrate *Chem.* शुक्त-न्यासवीय
aceto-thienone (*aceto-*+*thien*yl+*-one*) *Chem.* शुक्त-गन्धेन्या
aceto-toluide *Chem.* शुक्त-विरालेय
-aceto-toluidide *Chem.* -शुक्त-विरालेय (toluidide=toluide)
aceto-toluidine *Chem.* शुक्त-विरालेयी
acetous *adj.* (sour, acid) चुक्रिय
acet-oxime (*acetone* + *oxime*) *Chem.* शुक्ता-जावि
acet-oxy- *Chem.* शुक्त-जार-
acet-oxyl *Chem.* शुक्त-जारल
aceto-*m*-4-xylidide (4-acet-amino-1:3-dimethyl-benzene) शुक्त-सम-४-काष्ठेयेय (४-शुक्त-तिक्ती-१:३-द्विप्रोदल-धूपेन्य)
acet-oxy-phthalide शुक्त-जार-ध्युत्तैलेय
acet-phenetid (*acet-*+*phen*ol+*-et*+ami*do*) शुक्त-दर्शदेय *n.* [शुक्त-+दर्शव+-द- (-द- for दक्षु, *-et-* for *ether*) +-एय]
acet-phenetidin *Chem.* शुक्त-दर्शदेयि

acetract (*acetic* + *extract*) *Pharm.* शुक्र-सार *m.*
acet-toluide शुक्त-विरालेय
acetum (vinegar, a solution in vinegar) *Pharm.* चुक्र *m.*
a. cantharidis (vinegar of cantharides) हरिम्भृंग-चुक्र
a. colchici हिरण्यतुत्थ-चुक्र (हिरण्यतुत्थ *Colchicum luteum*)
a. concentratum = acetic acid
a. gallicum (wine vinegar) द्राक्षिरा-चुक्र
a. ipecacuanhae (vinegar of ipecacuanha) वमभूल-चुक्र
a. lavandulae आमोहन-चुक्र
a. odoratum सुगन्ध चुक्र
a. opii (vinegar of opium) अहिफेन-चुक्र
a. rosae पाटल-चुक्र
a. scillae (vinegar of squill) समुद्र-पलाण्डु-चुक्र
-aceturia (*in* diaceturia द्विशुक्तमेह) *Med.* -शुक्तमेह *m.*
acet-uric *adj. Chem.* शुक्त-मिहिक
acetyl (Ac) *Chem.* शुक्तल *n.* (शुक्)
acetyl-acetonate *Chem.* शुक्तल-शुक्तायीय
acetyl-acetone *Chem.* शुक्तल-शुक्ता
acetyl-amine *Chem.* शुक्तल-तिक्ती
p-acetyl-amino-benzene-sulphon-amide *Chem.* प-शुक्तल-तिक्ती-धूपेन्य-शुल्बातिक्तेय
o-acetyl-amino-benzoic acid ऊ-शुक्तल-तिक्ती-धूपिक अम्ल
acetyl-amino-phenol (*o-*, *m-*, *p-*) *Chem.* शुक्तल-तिक्ती-दर्शव (ऊ-, सम-, प-)
acetyl-anisidine *Chem.* शुक्तल-शतपुष्पेयी
acetyl-anthr-anilic acid *Chem.* शुक्तल-विक्ष-नीलिक अम्ल
acetylate *vb.* (to introduce one or more acetyl groups into a compound; to become acetylated) *Chem.* शुक्तलन (शुक्तल-प्रवेशन)
acetylated *adj. Chem.* शुक्तलित
acetylation *Chem.* शुक्तलन *n.*
acetylator (an acetylating apparatus) शुक्तलित्र *n.* (शुक्तलन-साधित्र)
acetyl-benzene *Chem.* शुक्तल-धूपेन्य
acetyl-benzoate *Chem.* शुक्तल-धूपीय
acetyl-benzoic *adj. Chem.* शुक्तल-धूपिक
acetyl-benzoyl *Chem.* शुक्तल-धूपूल
acetyl benzoyl per-oxide *Chem.* शुक्तल धूपूल अति-जारेय
acetyl-biuret *Chem.* शुक्तल-द्विमिहेय
acetyl-bromide *Chem.* शुक्तल-दुरेय
acetyl-*n*-butyl-aniline *Chem.* शुक्तल-ऋ-घृतल-नीली
acetylcarbazole *Chem.* शुक्तलांगाजवा
acetyl carbinol *Chem.* शुक्तल प्रांगिव
-acetyl-chlor-anilide *Chem.* -शुक्तल-नीर-नीलेय
acetyl chloride *Chem.* शुक्तल नीरेय
acetyl-choline शुक्तल-पित्ती
acetyl-choline bromide *Chem.* शुक्तल-पित्ती दुरेय
acetyl-choline chloride *Chem.* शुक्तल-पित्ती नीरेय
acetyl-choline iodide *Chem.* शुक्तल-पित्ती जम्बेय
acetyl-cyanide *Chem.* शुक्तल-श्यामेय
acetyl-di-hydro-codeinone शुक्तल-द्वि-उद-मीला
acetyl-diphenyl-amine *Chem.* शुक्तल-द्विदर्शल-तिक्ती
acetylenation (act or process of combining, or state of being combined, with acetylene) *Chem.* शुक्तलेन्य-योजन *n.* (act of), शुक्तलेन्य-योजना *f.* (process of), शुक्तलेन्य-युक्तता *f.* (state of)
acetylene *Chem.* शुक्तलेन्य *n.*
a. acid *Chem.* शुक्तलेन्य अम्ल
a. alcohol *Chem.* शुक्तलेन्य सुषव
a. black *Col. Ind.* शुक्तलेन्य काल
a. blue BX *Col.Ind.* शुक्तलेन्य नील ब क्ष
a. burner *Chem.* शुक्तलेन्य-दाहक
a. di-bromide *Chem.* शुक्तलेन्य द्वि-दुरेय
a. di-chloride *Chem.* शुक्तलेन्य द्वि-नीरेय
a. di-nitrile *Chem.* शुक्तलेन्य द्वि-भूयिल
a. formation apparatus *Chem.* शुक्त-लेन्य-भावित्र
a. gas *Chem.* शुक्तलेन्य वाति
a. gas burner *Chem.* शुक्तलेन्य-वाति-दाहक
a. generator *Chem.* शुक्तलेन्य-जनित्र
a. linkage *Chem.* शुक्तलेन्य-ग्रथ
a. pure blue *Col. Ind.* शुक्तलेन्य शुद्ध नील
a. series *Chem.* शुक्तलेन्य-माला
a. sky blue *Col. Ind.* शुक्तलेन्य आकाश-नील
a. tetrabromide *Chem.* शुक्तलेन्य चतु-र्दुरेय
a. tetrachloride *Chem.* शुक्तलेन्य चतु-र्नीरेय
a. torch *Chem.* शुक्तलेन्य-वर्ती
a. urea *Chem.* शुक्तलेन्य-मिह
a. welder शुक्तलेन्य-संधाता
a. welding शुक्तलेन्य-संधान
acetylenic *adj. Chem.* शुक्तलेन्यिक
acetylenyl *Chem.* शुक्तलेन्यल *n.*
N-acetyl-ethanol-amine *Chem.* भू-शुक्तल-दक्षीण्यव-तिक्ती
acetyl-fluoride *Chem.* शुक्तल-तरस्वेय
acetyl-glycine *Chem.* शुक्तल-मध्वी
acetyl-hydrazine *Chem.* शुक्तल-उदाजीवी
acetylide *Chem.* शुक्तलेय *n.*
acetyl index *Chem.* शुक्तल-देशना
acetyl value शुक्तल-अर्हा
acetyl-iodide *Chem.* शुक्तल-जम्बेय
acetylizable *adj. Chem.* शुक्तलय
acetylization = acetylation
acetylize = acetylate
acetylizer = acetylator
acetyl-methylcarbinol *Chem.* शुक्तल-प्रोदलांगिव
acetyl-methyl-*α*-naphthyl-amine *Chem.* शुक्तल-प्रोदल-अ-उत्तैरल-तिक्ती
acetyl-methyl-toluidine *Chem.* शुक्तल-प्रोदल-विरालेयी
acetyl-methyl-urea *Chem.* शुक्तल-प्रोदल-मिह
acetyl-morphine hydro-chloride *Chem.* शुक्तल-प्रमीली उद-नीरेय
acetyl-naphthyl-amine *Chem.* शुक्तल-उत्तैरल-तिक्ती
acetyl number *Chem.* शुक्तल-संख्या
acetyl oxide *Chem.* शुक्तल जारेय
acetyl-peroxide *Chem.* शुक्तल-अतिजारेय
acetyl-phenetidine *Chem.* शुक्तल-दर्शेयी
acetyl-phenol *Chem.* शुक्तल-दर्शव
acetyl-phenylene-di-amine *Chem.* शुक्तल-दर्शलेन्य-द्वि-तिक्ती
acetyl-phenyl-hydrazine *Chem.* शुक्तल-दर्शल-उदाजीवी
β-acetyl-propionic acid *Chem.* आ-शुक्तल-प्रमेदिक अम्ल
acetyl-*n*-propyl-aniline *Chem.* शुक्तल-ऋ-प्रमेल-नीली
acetyl red *Col.Ind.* शुक्तल रक्त
acetyl-ros-aniline *Chem.* शुक्तल-पाटल-नीली
acetyl rose 2 BL *Col. Ind.* शुक्तल पाटल २ ब ल
acetyl-salicylate *Chem.* शुक्तल-नम्रलीय

acetyl-salicylic acid *Chem.* शुक्तल-नम्रलिक अम्ल
acetyl-salol *Chem.* शुक्तल-नम्रव
acetyl-tannic acid *Pharm.* शुक्तल-शल्किक अम्ल
acetyl-thymol *Chem.* शुक्तल-पर्णासीत्र
acetyl-tropeine *Chem.* शुक्तल-त्रिकण्टालिन
acetyl-urea *Chem.* शुक्तल-मिह
acetyl value *Chem.* शुक्तल-अर्हा
A.C.F. (Assistant Conservator of Forests) स. व. सं. (सहायक वन संरक्षक)
A. C. generator (A.C. = alternating current) आ. वा. जनित्र (आ. वा.=आवर्ती वाह)
Achalme's bacillus see *Clostridium perfringens*
ache शूल *m.*
pain पीडा *f.*
acheilia *Terat.* (congenital absence of lips) ओष्ठ-हीनता *f.*
acheilous *adj. Terat.* ओष्ठ-हीन
acheiria *Terat.* (absence of hands) हस्त-हीनता *f.*
acheirous *adj. Terat.* हस्त-हीन
acheirus *Terat.* (a handless monster) हस्त-हीन *m.*
achene (achenial fruit; indehiscent, one-seeded) *Bot.* एकबीजास्फोटि (-इन्) *n.*, चर्मलफल, चर्मल *n.*
achenelet *Bot.* चर्मलक *n.*
achenial *adj. Bot.* एकबीजास्फोटी (-इन्)
achenial fruit (indehiscent one-seeded) एकबीजास्फोटी फल
achenium = achene
acheno-carp (any dry indehiscent fruit) एकबीजास्फोटि-फल *n.*
achenodium = cremocarp *Bot.* युग्मवेश्म *n.*
Achernar = α Eridani *Astron.* प्रथम ब्रह्मपुत्र *m.*
Acheson graphite (artificial graphite लिखिज, made from coke न्यंगार electrically) न्यंगार-लिखिज (-इज for खनिज mineral)
Acheson process *Chem.* न्यंगार-लिखिज विधा
Acheta = Gryllus झिल्लीक-प्रजाति
Achetidae = Gryllidae झिल्लीक-वंश *m.*
achievable पूरणीय, निष्पाद्य, प्राप्य, उपार्ज्य
achieve *vb.* पूरा करना, निष्पादन, सफल होना, प्राप्त करना, उपार्जन करना, पहुंचाना
achievement 1 पूर्ति, निष्पत्ति, प्राप्ति *f.*, साफल्य, निष्पन्न *n.*, फल-प्राप्ति, उद्दिष्ट-प्राप्ति *f.*, निष्पादन *n.*, सिद्धि *f.*, सफल कार्य
2 *Psychol.* निष्पन्न, निष्पादन *n.*
achievement test *Psychol.* निष्पन्न-परीक्षा
Achillea *Bot.* छिक्काशाक-प्रजाति (*Cf.* sneezewort)
A. alpina हिमालय-छिक्काशाक
A. argentea (*argentea* 'silvery-white' —the foliage) रजतपर्ण छिक्काशाक
A. compacta संघन छिक्काशाक
A. lanulosa (it has fibrous roots —McLean I.790) तन्तुमूल छिक्काशाक
A. millefolium (thousandleaf, yarrow, milfoil, sneezewort) सहस्रपर्णी छिक्काशाक
A. montana गिरि-छिक्काशाक
A. ptarmica (sneezewort) सामान्य छिक्काशाक
A. rupestris (*rupestris* 'growing on rocks' शैलरुह) शैलरुह छिक्काशाक
A. santolina (given for stomachache —Basu) उदरशूल छिक्काशाक
A. tomentosa (*tomentosa* 'downy' foliage) रोमपर्ण छिक्काशाक
achlamydate *adj. Zool.* (without a mantle) अकञ्चुक
Achlamydeae (without a perianth) *Bot.* अपरिपुष्पा: *m.pl.*
achlamydeous *adj.* (without a perianth) *Bot.* अपरिपुष्प
achlorhydria *Med.* अनीरोदता *f.*
achlorophyllous *adj.* शाद-हीन
Achlya *Bot.* (Gk. *achlys* 'mist') कूहा-प्रजाति
A. caroliniana पाताल-कूहा
A. colorata वर्णि-कूहा
A. racemosa गुच्छिल-कूहा (*racemosa* 'in the form of a cluster of grapes')
acholia *Med.* पित्त-हीनता *f.*
acholic *adj.* पित्त-हीन
Acholla *Zool.* नैककण्ट-प्रजाति
A. multispinosa सामान्य नैककण्ट
acholous *adj.* पित्त-हीन
acholuria *Med.* अपित्त-मेह *m.*
acholuric *adj.* अपित्त-मेहीय
achor (Gk. 'scurf') *Med.* दारुण *n.*
Achordata *Zool.* अमेरुमन्त: *m.pl.*
achordate *adj.* अमेरुमत्
Achorion *Bot.* (a genus of fungi causing favus आदारुण) आदारुणक-प्रजाति (-क for कवक) (आदा.)
A. quinckeanum (causes mouse favus) मूष-आदा.
A. schoenleinii (causes favus in man) मानव आदा.
Achras *Bot.* गुडालु-प्रजाति
A. sapota (American bully, Australian cranberry, naseberry, sapota plum) सामान्य गुडालु (Hin. Mar. चीकू)
achro- = achroo-
achroacyte 1 (a colourless cell) अवर्ण-कोशा *f.*
2 = lymphocyte लसी-कोशा *f.*
achroglobin (*a-* 'not' + Gk. *chroa* 'colour' + *globin*) *Biochem.* अ-वर्ण-वर्तुलि *f.*
achroma *Med.* (lack of normal pigmentation) रंगा-हीनता *f.* (रंगा pigment)
achromat अवर्णी (-इन्) *m.* (वीक्ष)
apochromat (apochromatic lens) अपवर्णी (वीक्ष)
achromat-, achromato- निर्वर्ण-
Achromatiaceae *Bact.* निर्वर्णक-कुल *n.*
achromatic *adj.* 1 *Optics* निर्वर्ण, अवर्णद, अवर्णिक
apochromatic अपवर्णिक
2 *Biol.* अरञ्ज्य
achromatic condenser *Optics* निर्वर्ण संघनक
achromatic figure *Bot.* अरञ्ज्य रूप
achromaticity 1 (nonsaturation of a colour) अवर्णकीयता *f.* (वर्णकी chroma)
2 निर्वर्णता *f.*
achromatic lens *Optics* निर्वर्ण वीक्ष, अवर्णद वीक्ष
achromatic prism *Optics* निर्वर्ण संक्षेत्र
achromatic spindle *Bot.* अरञ्ज्य तर्कु
achromatic telescope *Astron.* अवर्ण दूरेक्ष
achromatic vision *Psychol.* (total colour-blindness) सर्ववर्णान्धता *f.*
achromatin *Biol.* अनभिवर्णि *f.* (*opp.* chromatin अभिवर्णि)
achromatinic *adj. Biol.* 1 (composed of achromatin) अनभिवर्णि-मय
2 (not readily coloured...) अरञ्ज्य
achromatism अरञ्ज्यता, निर्वर्णता *f.*
Achromatium *Bact.* निर्वर्णक-प्रजाति
achromatize *vb.* 1 (to deprive of colour) निर्वर्णन, निर्वर्ण करना
2 (to make achromatic) अरञ्ज्यन, अरञ्ज्य करना, निर्वर्णन, निर्वर्ण करना
achromato-, achromat- निर्वर्ण-
achromatolysis *Med.* अरञ्ज्यांशन *n.*
achromatope *adj.* सर्ववर्णान्ध

achromatopsia *Med.* (total colour blindness) सर्ववर्णान्धता *f.*
achromatosis *Med.* अरंगारुजा *f.* (रंग pigment, -रुजा -osis)
achromatous *adj.* 1 (lacking in colour) निर्वर्ण
2 (deficient in colour) अल्पवर्ण
achromaturia *Med.* निर्वर्ण-मेह *m.*
achromia = achroma
achromic *adj.* निर्वर्ण
Achromobacter (a genus of bacteria without pigment रंग) अरंगाणु-प्रजाति
Achromobacterieae अरंगाणु-उपकुल *n.* (उपकुल tribe)
achromotrichia (absence of pigment in the hair) केशनिर्वर्णता *f.*
achromous = achromic
achroo-, achro- अवर्ण-
achroo-dextrin *Biochem.* अवर्ण-दक्षि
achroo-dextrinase *Biochem.* अवर्ण-दक्षियेद
achroous *adj.* 1 निर्वर्ण
2 = achromatic
achropsia (colour-blindness) वर्णादर्शिता *f.*
Achyranthes *Bot.* खरमञ्जरी-प्रजाति
A. aspera (rough chaff-tree, prickly chaff-flower: translated from Sanskrit खरमञ्जरी) सामान्य-खरमञ्जरी (B., N., M. खरमञ्जरी)
A. atropurpurea श्वेता खरमञ्जरी (M. श्वेता)
A. bidentata (the staminodes are said to be toothed—Basu) दन्ति-खरमञ्जरी
A. triandra सितसार खरमञ्जरी (MW. सितसार)
aci- *Chem.* 1 (denotes presence of CO प्रज instead of CH_2 in certain heterocyclic compounds) प्रज-
di-aci-piperazine द्वि-प्रज-मरिचाजीवी
2 (now, usually, the true acid form of a tautomeric substance, as in aci-aceto-acetic ester) अम्ल-
aci-aceto-acetic ester *Chem.* अम्ल-शुशुक्तिक प्रलवण
aci-chloride = acid chloride *Chem.* अम्ल-नीरेय
acicula (dim. of *acus* 'needle') सूचिका *f.*
Acicula *Zool.* (Lat., 'needle') सूचिकाशंख-प्रजाति
acicular *adj.* 1 सूचीवत्
2 *Bot.* सूच्याकार (Germ. *nadelförmig*)
3 पतला
acicular crystal सूचीवत् स्फट
acicular leaf *Bot.* सूची-पर्ण, सूच्याकार पर्ण
aciculate *adj.* 1 (furnished with aciculae) सूचिकायुत
2 (acicular) सूचिकांकित
3 *Mycol.* (marked with needle scratches) सूचीखुरित (√खुर् to scratch)
aciculiform *adj. Mycol.* (needle-shaped) सूचीरूप
aciculum सूचिका *f.*
A.C.I.D. (Assistant to D. I. G., Crime and Railways, Criminal Investigation Department) स.उ.ग.वि. (उ. म. नि. का सहायक, अपराध तथा रेलयान, गुप्तचर विभाग)
acid *n. Chem.* अम्ल *n.* (Germ. *Säure*)
acid *adj.* 1 (sour) अम्ल, खट्टा
2 *Petrog.* = persilicic (rich in silica) बहुसिकत
acid *vb.* (to expose to the action of acid) अम्लन
acid action अम्ल-क्रिया
acid albumin *Biochem.* अम्ल-श्विति
acid alizarin black *Col. Ind.* अम्ल विमञ्जिष्ठि काल
acid alizarine black *Col. Ind.* अम्ल विमञ्जिष्ठी काल
acid alizarine blue-black *Col. Ind.* अम्ल विमञ्जिष्ठी नील-कृष्ण
acid alizarine brown *Col. Ind.* अम्ल विमञ्जिष्ठी बभ्रु
acid alizarine brown-black *Col. Ind.* अम्ल विमञ्जिष्ठी बभ्रु-काल
acid alizarine dark blue *Col. Ind.* अम्ल विमञ्जिष्ठी असित नील
acid alizarine flavine R *Col. Ind.* अम्ल विमञ्जिष्ठी पिंगी र
acid alizarine garnet R *Col. Ind.* अम्ल विमञ्जिष्ठी निरक्त र
acid alizarine green *Col. Ind.* अम्ल विमञ्जिष्ठी हरि
acid alizarine grey *Col. Ind.* अम्ल विमञ्जिष्ठी धूसर
acid alizarine orange *Col. Ind.* अम्ल विमञ्जिष्ठी नारंग
acid alizarine red *Col. Ind.* अम्ल विमञ्जिष्ठी रक्त
acid alizarine violet *Col. Ind.* अम्ल विमञ्जिष्ठी नीललोहित
acid alizarine yellow *Col. Ind.* अम्ल विमञ्जिष्ठी पीत
acid alizarin red अम्ल विमञ्जिष्ठि रक्त
acid amaranth *Col. Ind.* अम्ल अम्लान
acid amide *Chem.* अम्ल तिक्तेय
acid amine blue *Col. Ind.* अम्ल तिक्ती नील
acid anhydride *Chem.* अम्ल अजलेय
Acidanthera *Bot.* (Gk. *akidos* 'point, sting' + *antheros* 'flowery'—spicate flowers) शूकसुमन-प्रजाति
A. platypetala पृथुदल शूकसुमन
acid anthracene blue *Col. Ind.* अम्ल त्रिक्षामेण्य नील
acid anthracene brown *Col. Ind.* अम्ल त्रिक्षामेण्य बभ्रु
acid anthracene red *Col. Ind.* अम्ल त्रिक्षामेण्य रक्त
acid azide *Chem.* अम्ल अजीवेय
acid azo-fuchsine *Col. Ind.* अम्ल अज-धूमली
acid azo-rubine *Col. Ind.* अम्ल अज-रक्ती
acid bath अम्ल-तापन
acid Bessemer process *Chem.* अम्ल-अविधम-विधा
acid-binding *adj.* (having the capacity of uniting with acids) *Chem.* अम्ल-योज्य
acid black *Col. Ind.* अम्ल काल
acid blast *Photoengr.* अम्ल-ध्मान
acid blower *Chem.* अम्ल-ध्माता
acid blue *Col. Ind.* अम्ल नील
acid blue-black *Col. Ind.* अम्ल नीलकृष्ण
acid boiler अम्ल-बाष्पित्र
acid bordeaux *Col. Ind.* अम्ल कपिशक
acid brilliant blue *Col. Ind.* अम्ल भासुर नील
acid brilliant green *Col. Ind.* अम्ल भासुर हरि
acid brilliant orange *Col. Ind.* अम्ल भासुर नारंग
acid brilliant red *Col. Ind.* अम्ल भासुर रक्त
acid brilliant violet *Col. Ind.* अम्ल भासुर नीललोहित
acid bronze अम्ल-कांस्य
acid brown *Col. Ind.* अम्ल बभ्रु
acid burner अम्ल-दाहक
acid carbonate *Chem.* अम्ल प्रांगारीय
acid cardinal *Col. Ind.* अम्ल न्युद्रक्ता-पीत
acid carmine *Col. Ind.* अम्ल कीटशोणी

acid carmine blue *Col. Ind.* अम्ल कीट-शोणी नील
acid carmoisine *Col. Ind.* अम्ल कृमिजी
acid casein अस्ल किलाटि
acid cell *Anat., Physiol.* अम्ल-कोश।
acid centrifugal pump अम्ल केन्द्रापग उदञ्च
acid cerise *Col. Ind.* अम्ल धूमलकी
acid chloride अम्ल नीरेय
acid chrome black *Col. Ind.* अम्ल वर्णक काल
acid chrome blue *Col. Ind.* अम्ल वर्णक नील
acid chrome brown *Col. Ind.* अम्ल वर्णक बभ्रु
acid chrome green *Col. Ind.* अम्ल वर्णक हरि
acid chrome red *Col. Ind.* अम्ल वर्णक रक्त
acid chrome violet *Col. Ind.* अम्ल वर्णक नीललोहित
acid chrome yellow *Col. Ind.* अम्ल वर्णक पीत
acid. chrysarobinum *Pharm.* हेमगुहि-अम्ल
acid claret *Col. Ind.* अम्ल रक्तिरा
acid cochineal *Col. Ind.* अम्ल इन्द्रगोप
acid colour *Chem.* अम्ल-रंग
acid concentrator अम्ल-संकेन्द्रक
acid congo *Col. Ind.* अम्ल कुंकुंग
acid crimson *Col. Ind.* अम्ल कार्मिज
acid curd अम्ल दधि, खट्टा दही
acid cyanine *Col. Ind.* अम्ल श्यामी
acid dark green *Col. Ind.* अम्ल असित हरि
acid dipper अम्ल-ग्राहक
acid dish अम्ल-शरावक
acid drink अम्ल-पेय
acid dye *Chem.* अम्ल-रञ्जक
acid dyspepsia *Med.* अम्ल-अजीर्ण
acid egg *or* elevator *Chem.* अम्लाण्ड, अम्लोत्थापक
acid-emia *Med.* अम्ल-रक्तता *f.*
acid eosine *Col. Ind.* अम्ल उषसी
acider (a device for applying acid) *Chem.* अम्लित्र *n.*
acid erio-glaucine (Gk. *erio.* ऊर्ण- from *erion* ऊर्णा + *glaukos* हर्यानील) अम्ल ऊर्ण-हर्यानीली
acid ester *Chem.* अम्ल प्रलवण
acid F *Col. Ind.* अम्ल फ
acid-fast *adj.* अम्लाधाव्य, अम्ल-दृढ, अम्ल-स्थिर
acid-fast bacillus = acid-resisting bacillus
acidfast bacteria अम्लाधाव्य शाकाणु
acid-fastness अम्ल-दृढता, अम्लाधाव्यता *f.*
acid-fast scarlet *Col. Ind.* अम्ल-स्थिर शोण
acidfast stain अम्लाधाव्य अभिरञ्जक
acid-fast violet *Col. Ind.* अम्ल-स्थिर नीललोहित
acid fluoride अम्ल तरस्वेय
acid-forming *adj.* अम्ल-कर
acid fuchsine *Chem.* अम्ल धूमली
acid funnel *Chem.* अम्ल-निवाप
acid gas अम्ल-वाति
acid gloss *Stonecutting* (a polish produced with the aid of acids) अम्ल-छवि
acid golden brown *Col. Ind.* अम्ल स्वर्ण-बभ्रु
acid green *Col. Ind.* अम्ल हरि
acid green bluish *Col. Ind.* अम्ल हरि आनील
acid halide *Chem.* अम्ल नीकुल्येय
acid honey *Pharm.* अम्ल मधु
acid humus अम्ल धरण
acid humus builder अम्ल धरण निर्माता
acid hydrolysis अम्ल जलांशन
acidiant = acidifying *adj.* अम्लकर
acidic *adj.* अम्लिक, (acid-forming) अम्ल-कर
acidic chromatin अम्ल-न्यष्टिरञ्ज्य
acidic oxide अम्ल-जारेय
acidic sap *Bot.* अम्लिक रस
acidiferous *adj.* (containing or yielding an acid) अम्लयुत, अम्लद
acidifiant = acidiant *adj.* अम्लकर
acidific *adj. Mineral.* अम्लकर
acidificans *adj. Bact.* अम्लकर
acidificant अम्लकर
acidification अम्लन *n.*
acidifier अम्लक *m.* (अम्लन-कर्ता)
acidify *vb.* अम्लन (अम्लीभवन, अम्लीकरण)
acidifying = acidifiant
acidi-meter *Chem.* अम्ल-मान *m.*
acidi-metric, acidi-metrical *adj. Chem.* अम्ल-मितीय
acidi-metry *Chem.* अम्ल-मिति *f.*
acidite *Petrog.* (any rock very rich in silica) सैकजाश्म *m.*
acidity अम्लता *f.*
acidity coefficient *Petrog.* अम्लता-गुणक oxygen ratio जारक-अनुपात
acid jug अम्ल-कुम्भी
acid kiln अम्ल-आपाक
acid light blue *Col. Ind.* अम्ल लघु नील
acid light violet *Col. Ind.* अम्ल लघु नीललोहित
acid light yellow *Col. Ind.* अम्ल लघु पीत
acid lime (*Citrus bergamia, Citrus acida*) *Bot.* अम्ल निम्बु
acid magenta *Col. Ind.* अम्ल धूम्रली
acid maroon *Col. Ind.* अम्ल नीचरक्त
acid measurer अम्ल-मापक
acid meta-protein *Biochem.* अम्ल सम-प्रोभूजिन
acid milling (= fulling) black *Col. Ind.* अम्ल संकोचन काल
acid milling red *Col. Ind.* अम्ल संकोचन रक्त
acid milling scarlet *Col. Ind.* अम्ल संकोचन शोण
acid milling violet *Col. Ind.* अम्ल संकोचन नीललोहित
acid-mordant अम्लस्थापक *m.* (short for अम्ल-रंगस्थापक)
acid-mordant dye अम्ल-स्थापक रञ्जक
acid navy blue *Col. Ind.* अम्ल नाविक नील
acidness अम्लत्व *n.*
acid nitrile *Chem.* अम्ल भूयिल
acid number अम्ल-संख्या, अम्लांक
acido blue *Col. Ind.* अम्लक नील
acid oil *Chem.* अम्ल-तैल
acidol *Col. Ind.* अम्लव *m.*
a. amine black अम्लव तिक्ती काल
a. azo blue अम्लव अज नील
a. azo violet अम्लव अज नीललोहित
a. black violet अम्लव काल नीललोहित
a. blue अम्लव नील
a. brilliant black अम्लव भासुर काल
a. brown अम्लव बभ्रु
a. carmine अम्लव कीटशोणी
a. chromate brown अम्लव वर्णीय बभ्रु
a. chromate green अम्लव वर्णीय हरि
a. chromate grey अम्लव वर्णीय धूसर
a. chromate orange अम्लव वर्णीय नारंग
a. chromate red अम्लव वर्णीय रक्त
a. chromate yellow अम्लव वर्णीय पीत
a. chrome black अम्लव वर्णक काल
a. chrome blue अम्लव वर्णक नील
a. chrome bordeaux अम्लव वर्णक कपिशक
a. chrome brown अम्लव वर्णक बभ्रु
a. chrome green अम्लव वर्णक हरि
a. chrome leather black अम्लव वर्णक

चर्म काल
a. chrome orange अम्लव वर्णक नारंग
a. chrome red अम्लव वर्णक रक्त
a. chrome yellow अम्लव वर्णक पीत
a. cloth red अम्लव वस्त्र-रक्त
a. coccine अम्लव इन्द्रगोपी
a. fast blue अम्लव स्थिर नील
a. fast red अम्लव स्थिर रक्त
a. green अम्लव हरि
a. light blue अम्लव लघु नील
a. navy blue अम्लव नाविक नील
a. printing black अम्लव मुद्रण काल
a. red अम्लव रक्त
acidophile, acidophilic, acidophilous *adj.* 1 *Biol.* (staining readily with acid stains) अम्लरञ्ज्य
2 *Bact.* (said of bacteria which can survive in distinctly acid mediums) अम्लप्रिय, अम्लसह
acidophilus milk अम्लप्रिय-दुग्ध
acido-proteolytic *adj. Biochem.* अम्ल प्रोभूजांशिक
acid orange *Col. Ind.* अम्ल नारंग
acido-resistant *adj.* अम्लाधाव्य
acidosis *Med.* अम्लरुजा *f.*
acid oxalate अम्ल तिग्मीय
acid patent black *Col. Ind.* अम्ल एकस्व काल
acid peacock blue *Col. Ind.* अम्ल मयूर नील
acid phloxine *Col. Ind.* अम्ल ज्वाली
acid phosphate *Chem.* अम्ल भास्वीय
acid phosphine *Col. Ind.* अम्ल भास्वी
acid ponceau (a dye) अम्ल अविरक्तापीत
acid process *Metal.* अम्ल-विधा
acid-proof *adj.* अम्ल-सह
acid-proof *vb.* (to render acid-proof) अम्लसह-करण, अम्लसह बनाना
acid prune *Col. Ind.* अम्ल वातामबदर
acid purifier अम्ल-पावक
acid purple अम्ल-नीलारुण
acid radical *Chem.* अम्ल-मूल
acid reaction *Physical Chem.* अम्ल-प्रतिक्रिया
acid red *Col. Ind.* अम्ल-रक्त
acid reserve *Biochem.* अम्ल-संचिति
acid resist अम्ल-रोध
acid resistant *adj.* अम्ल-रोधी (-इन्)
acid-fast अम्लाधाव्य
acid resisting bacillus अम्लाधाव्य दण्डाणु
acid rhod-amine *Col. Ind.* अम्ल पाटल-तिक्ती
acid rocks *Geol.* बहुसिकत शैल
acid ros-amine *Col. Ind.* अम्ल अरुण-तिक्ती
acid roseine *Col. Ind.* अम्ल अरुणी
acid salt = bi-salt *Chem.* (an acid salt with two equivalents of acid to one of base) अम्ल लवण, द्वि-लवण
acid sap *Bot.* साम्ल रस, अम्ल रस
acid scarlet *Col. Ind.* अम्ल-शोण
acid sludge अम्ल अवपङ्क
acid sodium carbonate *Chem.* अम्ल क्षारातु प्रांगारीय
acid sodium sulphate *Chem.* अम्ल क्षारातु शुल्बीय
acid sodium sulphite *Chem.* अम्ल क्षारातु शुल्बित
acid soil अम्ल मृदा
very acid अति अम्ल
moderately acid मध्यम अम्ल
slightly acid ईषद् अम्ल
neutral soil क्लीब मृदा
acid steel अम्ल-वज्रायस
acid sulphate अम्ल शुल्बीय
acid sulphite अम्ल शुल्बित
acid syphon अम्ल-निनाल
acid tartrate अम्ल न्यासवीय
acid taste अम्ल-स्वाद
acid test अम्ल-परीक्षा
acid tide *Med.* अम्ल-वेला, अत्यम्लता, अत्यम्लता-काल (period or condition of increased acidity)
acid trap अम्ल-पञ्जर
acid tray अम्ल-स्थाल
acid-treat *vb.* (to treat with acid) अम्ल-साधन
acidulate *vb.* (to make acidulous) स्तोकाम्ल-करण, अम्लकायन
acidulated water *Chem.* अम्लकायित जल
acidulating tank अम्लकायन-तडाग
acidulent *adj.* ईषदम्ल
acidulous *adj.* स्तोकाम्ल
acidulous alkaline water स्तोकाम्ल क्षारिय जल
acidulous chalybeate water (containing iron carbonate) स्तोकाम्ल अयोंगारीय जल
acidulous mineral water स्तोकाम्ल खनिज जल
acidum = acid *Pharm.* अम्ल *n.*
a. aceticum = acetic acid शुक्तिक अम्ल
a. aceticum aromaticum सुरभि शुक्तिक अम्ल
a. aceticum glaciale हिम्य शुक्तिक अम्ल
a. arseniosum नेपाल्य अम्ल
a. boricum = boric acid टांकिक अम्ल
a. carbolicum प्रांगविक अम्ल
a. carbolicum liquefactum तरल प्रांगविक अम्ल
a. chrysophanicum हेमदर्शिक अम्ल
a. hydrobromicum dilutum = dilute hydrobromic acid मन्द उदद्रुरिक अम्ल
a. hydrochloricum = hydrochloric acid उदनीरिक अम्ल
a. hydrochloricum dilutum = dilute hydrochloric acid मन्द उदनीरिक अम्ल
a. hydrocyanicum dilutum = dilute hydrocyanic acid मन्द उदश्यामिक अम्ल
a. molybdenae = molybdic acid संवर्णिक अम्ल
a. nitricum = nitric acid भूयिक अम्ल
a. nitricum dilutum = dilute nitric acid मन्द भूयिक अम्ल
a. nitrohydrochloricum dilutum = dilute nitrohydrochloric acid मन्द भूयोदनीरिक अम्ल
a. phosphoricum = phosphoric acid भास्विक अम्ल
a. phosphoricum concentratum संकेन्द्रित भास्विक अम्ल
a. phosphoricum dilutum = dilute phosphoric acid मन्द भास्विक अम्ल
a. picricum कटुविक अम्ल
a. sulphuricum = sulphuric acid शुल्बारिक अम्ल
a. sulphuricum aromaticum = aromatic sulphuric acid सुरभि शुल्बारिक अम्ल
a. sulphuricum dilutum = dilute sulphuric acid मन्द शुल्बारिक अम्ल
a. tannicum = tannic acid शल्किक अम्ल
acid urate अम्ल मेहीय
acid value = acid number *Chem.* (Dorland) अम्लांक, अम्ल-अर्हा
acid violet *Col. Ind.* अम्ल नीललोहित
acid washed clippings *Chem.* अम्ल-धौत क्लृप्ति
acid wood अम्ल-काष्ठ
acid wool black *Col. Ind.* अम्ल ऊर्णी-काल
acid worker अम्ल-कार *m.*
acid works अम्ल-शाला *f.*

acid yellow *Col. Ind.* अम्ल पीत
acid zephyr blue NB=**wool blue CB** *Col. Ind.* ऊर्णा नील स ब
acier (a colour, yellow पीत in hue, of low अव saturation and high प्र brilliance) प्रावपीत *m.*
acierage (coating with steel-like iron; steeling) तीक्ष्णन *n.*
Acier-al (*acier* तीक्ष्ण steel+*al*uminium स्फव्यातु; an alloy) तीक्ष्ण-स्फ *m.*
acierate *vb.* (to convert into steel) तीक्ष्णन, तीक्ष्ण-करण
aciform *adj.* (shaped like a needle) सूचीरूप
-acil *Chem.* -अम्रिल *m.* (*see* uracil)
acinaciform *adj. Bot.* (scimitar-shaped) कृपाण-रूप
Acineta (Gk. *akinetos* 'immovable')
1 *Zool.* निश्चल-प्रजाति
2 *Bot.* ध्रुवा-प्रजाति
A. tuberosa *Zool.* कन्दी निश्चल
Acinonychinae चित्रकानुवंश *m.* (चित्रक 'hunting leopard' ancient word+ अनुवंश subfamily)
Acinonyx *Zool.* चित्रक-प्रजाति
acinus *Anat.* (sac-like termination of branched gland) गर्ताणु *m.*
Acipenser *Zool.* (genus comprising the ordinary sturgeons) पञ्चपालि-प्रजाति
A. ruthenus क्षुद्र पञ्चपालि
A. sturio सामान्य पञ्चपालि
Acipenseres पञ्चपालि-गण *m.*
Acipenseridae (includes all the sturgeons) पञ्चपालि-वंश *m.*
Acipenseroidei पञ्चपालि-गण *m.*
A.C.J. (Assistant Commissioner of Food Supplies for juar areas) स. आ. ज्वा. (ज्वार क्षेत्रों के लिए सहायक अन्नप्रदाय आयुक्त)
acknowledge *vb.* अभिस्वीकार करना (Const.), स्वीकार करना, (make known) ज्ञापन, ज्ञापित करना
acknowledge and put up अभिस्वीकार कर प्रस्तुत कीजिए
acknowledged *adj.* अभिस्वीकृत, (made known) ज्ञापित
acknowledged as debts ऋण के रूप में अभिस्वीकृत
acknowledge receipt प्राप्ति अभिस्वीकार करना
acknowledge the corn (to confess or admit a charge, fault or failure) दोष स्वीकार करना
acknowledgment 1 अभिस्वीकृति (Const.), स्वीकृति, (making known) ज्ञप्ति *f.*
2 ज्ञप्ति-पत्र *n.*
acknowledgment card अभिस्वीकृति-पत्रक
acknowledgment due प्राप्य स्वीकृति, प्राप्य अभिस्वीकृति
acknowledgment due registered letter प्राप्य स्वीकृति पञ्जीयित पत्र
acknowledgment form अभिस्वीकृति-प्रपत्र, स्वीकृति-पत्र
acknowledgment of debt ऋण-अभिस्वीकृति
acknowledgment of liability देयता-अभिस्वीकृति
acknowledgment of permanent advance स्थायी अग्रिम की अभिस्वीकृति
acknowledgment of signature हस्ताक्षर-अभिस्वीकृति
A.Cl. (audit clerk) ले.लि. (लेखापरीक्षा-लिपिक)
A class प्रथम वर्ग, क वर्ग
A class dealer प्रथम वर्ग पणिता
A class farmer प्रथम वर्ग किसान
A class ferry प्रथम वर्ग नौघाट, प्रथम वर्ग तरणी
A class forest प्रथम वर्ग वन
A class pass प्रथम वर्ग पारक
A class prisoner प्रथम वर्ग बन्दी
A class reserve (MgM.2) प्रथम वर्ग आरक्ष
aclinic line *Phys.* अप्रवणिक रेखा
acloud *adj.* (clouded) मेघित, मेघाच्छन्न
Acmaea *Zool.* वामकंकति-प्रजाति
Acmaeidae (left ctenidium alone occurs—CNH. III.405) वामकंकति-वंश *m.*
Acme=**Acicula** *Zool.* सूचिकाशंख-प्रजाति
acme *Biol.* काष्ठा *f.*
acme brown *Col. Ind.* उत्कृष्ट बभ्रु
acme screw thread section *Mach.* समलम्ब अमि-सूत्र-छेद
acme yellow *Col. Ind.* उत्कृष्ट पीत
acmite (Gk. *akme* 'a point') (acute तीक्ष्ण terminations अग्र very characteristic) तीक्ष्णाग्रिज *m.* (-इज for खनिज mineral)
Acmonorhynchus *Aves* गौरवक्षस-प्रजाति
acne *Med., Veter.* पिटिका *f.*
acne vulgaris सामान्य पिटिका
Acnidaria अदंशांगिनः *m.pl.*
A. C. O. (Assistant Commercial Officer) *Rly.* स. या. प्र. (सहायक यातायात प्रबन्धक)
Acoela *Zool.* (order) अगुहि-गण *m.*
Acoelomata *Zool.* अदेहगुहिनः *m.pl.*
acoelomate *adj. Zool.* (without a coelom) अदेहगुह
acoelomatous=**acoelomate**
Acokanthera *Bot.* (*akoke* 'point' अणि+*anther* परागाशय) अणिपरागाशय-प्रजाति
A. spectabilis (*spectabilis* 'showy') रम्य अणिपरागाशय
acology, aceology चिकित्सा-विज्ञान *n.*
a communi observantia non est recedendum ("From the common observance there should be no departure") लोकाचारो ऽनुपेक्षणीयः। लोकाचार का उल्लंघन कभी न करना चाहिए।
Acomys *Zool.* (hinder part of the back पृष्ठ covered with spines शूक) शूकपृष्ठ-प्रजाति
aconate प्रविषीय *n.*
acone *n. Zool.* अशंकु *m.*
acone *adj.* अशंकु
eucone *adj.* सुशंकु
pseudocone *adj.* कूटशंकु
acone eye *Zool.* अशंकु नेत्र
aconic *adj. Chem.* (formed indirectly from aconitic acid) प्रवैषिक
aconine *Chem.* (obtained by hydrolysis of aconitine) प्रवैषी *f.*
aconite 1 प्रविष *m.*, विषा *f.* (any plant of the genus *Aconitum* विषा-प्रजाति) (*Cf.* its local term विष in MeM.158)
2=**aconitum**=**aconiti radix** = **aconite root** *Pharm.* (B.P.C.) प्रविष *m.*, प्रविष-मूल *n.*
aconite root *Pharm.* प्रविष-मूल
aconite violet (blue-red नीलरक्त in hue, and of low नि brilliance) निनीलरक्त *m.*
aconitia=**aconitine**
aconitic *adj. Chem.* प्रविषिक
aconitina=**aconitine** *Pharm.* प्रविषी *f.*
aconitine *Chem.* प्रविषी *f.* (विषा '*Aconitum ferox*', Arabic *bish*, Persian *bish-nag*, from Sanskrit विष, विष-नाग)
toxine विषी
aconiti radix=**aconite root** *Pharm.* (B.P.C.) प्रविष-मूल
aconitum=**aconite** *Pharm.* (an extract or tincture from *Aconitum napellus*) प्रविष *m.*
Aconitum *Bot.* विषा-प्रजाति
A. anglicum=**A. napellus**
A. atees=**A. heterophyllum**
A. atrox=**A. deinorrhizum**
A. balfourii (with five carpels—Basu) पञ्चाण्डप-विषा
A. bruhlii=**A. deinorrhizum**

A. chasmanthum (taste is slightly bitter—Basu) आकटु-विषा
A. cordatum = A. heterophyllum
A. deinorrhizum (root thick and elongated —Basu) महामूल-विषा
A. dissectum विच्छिन्न-विषा
A. elwesii (flowers nodding—Basu) नतपुष्प-विषा
A. falconeri नखरि-विषा
A. ferox सामान्य-विषा (B., N., M. विषा)
A. ferox Clegh. (partim) = A. deinorrhizum
A. ferox Hook. = A. spicatum
A. ferox Royle (partim) = A. falconeri
A. ferox Wall. (partim) = A. balfourii
A. ferox *var.* atrox Brühl = A. falconeri
A. ferox *var.* atrox Watt = A. deinorrhizum
A. ferox *var.* crassicaulis = A. spicatum
A. ferox heterophylloides = A. spicatum
A. ferox *var.* laciniata = A. laciniatum
A. ferox *var.* laciniatum = A. deinorrhizum
A. ferox *subsp.* palmatum = A. palmatum
A. ferox *var.* polyschiza = A. balfourii
A. ferox *var.* spicata = A. spicatum
A. ferox *var.* spicatum = A. spicatum
A. heterophyllum अंगुरा विषा (B., N. अंगुरा)
A. hians = A. chasmanthum
A. japonicum उदयवर्ष-विषा
A. laciniatum कृष्ण-विषा (Sikkim *kalo bikhmo*)
A. laxiflora *et* crassicaulis = A. spicatum
A. lethale (roots fusiform—Basu) तर्कुमूल-विषा
A. luridum (*luridus* 'pale yellow'; the sepals are lurid—Basu) पीत-विषा
A. lycoctonum (*lycoctonum* 'wolf-killing' वृक-घ्न) वृकघ्न-विषा
A. multifidum = A. violaceum
A. napellus = monk's-hood पाश्चात्य-विषा
A. napellus Clegh. = A. violaceum
A. napellus Stewart = A. chasmanthum
A. napellus *var.* hians = A. chasmanthum
A. napellus *var.* rigidum = A. ferox
A. napellus *var.* spicatum = A. chasmanthum
A. nepellus *var.* dissectum = A. violaceum
A. nepellus *var.* multifidum = A. violaceum
A. nepellus *var.* rigidum = A. violaceum
A. ovatum = A. heterophyllum
A. palmatum श्वेत-विषा (Sikkim *seto bikhoma*)
A. spicatum शल्य-विषा
A. uncinatum = A. elwesii
A. variegatum = A. elwesii
A. violaceum (sepals are violet coloured—Basu) नीलारुण-विषा
A. virosum = A. ferox
A. volubile (*volubile* 'twining') वल्लयिनी विषा
acontia *pl.* of acontium
acontium (threadlike defensive organ) शरसूत्र *n.*
aco-pyrin = aceto-pyrin
acorin वचि *f.* (*Acorus calamus* सामान्य-वचा)
acorn 1 (the nut or fruit of oak—Web.) वञ्जुफल *n.*
2 (of a sword knot—PR. 350) वञ्जुग्रन्थि *m.*
3 *Zool.* = acorn barnacle
acorn barnacle = acorn shell = rock barnacle (often found attached in countless numbers to the rocks along the shore) शैल-खण्डावर
acorn shell = acorn barnacle
acorn sugar वञ्जुफल-शर्करा
Acorus *Bot.* वचा-प्रजाति
A. calamus (sweet flag) सामान्य-वचा (B.,N.,M. वचा)
A. gramineus (medicinally used in China—Basu) चीन-वचा
A.C.O.S. (Assistant Controller of Stores) *Rly.* स. सं. नि. (सहायक संग्रहागार नियन्त्रक)
acosmic *adj.* 1 (lacking cosmic order) ब्रह्माण्डक्रमशून्य
2 (unorganized) असंघटित
acosmism जगद्भिन्नत्ववाद *m.*
acosmist जगद्भिन्नत्ववादी (-इन्) *m.*
acotyledon *Bot.* अ-बीजपत्र *n.*
acoustic *adj.* 1 a (pertaining to the sense of hearing) श्रवण-
b (pertaining to the organs of hearing) कर्ण-
c (pertaining to sound) ध्वनि-
d (pertaining to the science of sound) ध्वानिकीय
2 (suitable to promote hearing) श्रवण्य
acoustic *n.* (a medicine or agent to assist hearing) श्रवण्य *n.* (short for श्रवण्य भेषज)
acoustic agraphia श्रुतालेखिता *f.*
agraphia अलेखिता
acoustical *adj.* 1 (of or pertaining to acoustics) ध्वानिकीय, ध्वनि-
2 श्रवण्य
acoustic area = auditory area श्रवण-प्रदेश
acoustic centre = acoustic area
acoustic colour ध्वनि-छाया *f.*
acoustic duct (external acoustic meatus) बाह्य कर्ण-मार्ग
acoustic figure *Phys.* संस्वनन-आकृति
acoustician ध्वानिक *m.*
acoustic meatus कर्ण-मार्ग *m.*
acoustic nerve = auditory nerve श्रवण-चेता
acoustico-lateral *adj. Zool.* (pert. to the lateral-line organs and their central connection with the ear) कर्ण-पार्श्व-, कर्ण-पार्श्वीय, श्रवणपार्श्वरेखा-
acoustico-lateral centre कर्णपार्श्व-केन्द्र
acoustico-lateral organ कर्णपार्श्व-रेखांग
acoustico-lateral system कर्णपार्श्व-संहति
Acousticon श्रवणिका *f.*
acoustic organ *Anat.* (organ of Corti) ध्वनि-अंग
acoustic plaster (absorbs sound waves) ध्वनिचूष लेप
acoustics 1 (as, of a room) श्रवण-गुण *m.*
2 ध्वानिकी *f.*, ध्वनि-विज्ञान *n.*
acoustics of buildings (a science dealing with the acoustics of buildings) वास्तु-ध्वनिविज्ञान
acoustic spot = crista *Zool.* श्रवण-बिन्दु
acoustic telegraph 1 (making audible

signals) श्रव्य दूरलिख
2 (telephone) दूरभाष *m.*
acoustic tile ध्वनिचूष खपरी
acquaint *vb.* 1 a (to furnish experiential knowledge of) परिचायन, परिचय देना, परिचित करना
b (to make one to know) ज्ञापन
2 a (to communicate notice to) सूचना देना, सूचित करना
b (to make cognizant) संज्ञापन
acquaintance 1 परिचय *m.*
2 परिचित *m.*
acquainted *adj.* परिचित
acquaintedness परिचितत्व *n.*
acquest 1 (that which is acquired) अवाप्त *n.*
2 (acquisition) अवाप्ति *f.*
3 *Law* (property acquired by purchase) क्रयाप्त *n.*
acquiesce *vb.* 1 (assent tacitly) मौन-संमत-भवन, मौन संमति देना, चुपचाप संमति देना
2 (accept tacitly) मौन-स्वीकरण, चुपचाप स्वीकार करना
to acquiesce loyally and silently चुपचाप और राजभक्ति से संमत होना
acquiescement = acquiescence
acquiescence 1 मौनसंमति *f.* (tacit assent), मौनस्वीकार *m.* (tacit acceptance), मौनस्वीकृति *f.*, चुपचाप स्वीकृति
2 (satisfaction of appetite) तृप्ति *f.*
acquiescence and waiver मौनस्वीकृति और अधित्याग
acquiescence by government and private owners शासन और शासनेतर स्वामियों द्वारा मौनस्वीकृति
acquiescency = acquiescence
acquiescently मौन-संमत्या, मौन-स्वीकारेण
acquiescer मौन-समन्ता, मौन-स्वीकर्ता (-तृ) *m.*
acquire *vb.* 1 अवाप्त करना, उपार्जन, प्राप्त करना
2 *Math.* प्राप्त करना
3 (as property) अवाप्त करना, अवापन
to acquire citizenship नागरिकता अवाप्त करना
acquired *adj.* 1 अवाप्त, उपार्जित, अर्जित
2 *Law* अवाप्त
acquired adaptation अवाप्त अनुकूलन
acquired allegiance अवाप्त अनुपक्ति
acquired character *Biol.* अवाप्त लक्षण
acquired deformity *Med.* अवाप्त विरूपता
acquired immunity अवाप्त प्रतीकारिता
acquired in satisfaction of के निस्तारण में अवाप्त
acquired or requisitioned अवाप्त अथवा अधिगृहीत
acquired syphilis अवाप्त उपदंश
acquired variation *Zool.* अवाप्त विभिद
acquired velocity उपार्जित प्रवेग
acquire immovable property अचल संपत्ति अवाप्त करना
acquirement अवाप्ति *f.*
acquire merit *Buddhism* पुण्योपार्जन करना
acquirenda *n.pl. Law* क्रयावाप्य *n.*
acquire prescribed special qualifications विहित विशेष अर्हताएं प्राप्त करना
acquirer उपार्जक, अवाप्ता (-तृ) *m.*
acquire the habit of command समादेश का स्वभाव डालना
acquisible *adj.* उपार्ज्य, अवाप्य
acquisition अवाप्ति *f.*, अर्जन (Const.), उपार्जन *n.*
acquisition during the month मास में अवाप्ति
acquisition of citizenship नागरिकता-अवाप्ति
acquisition of gain लाभ-अवाप्ति
acquisition of land भूमि-अवाप्ति
acquisition of property संपत्ति-अवाप्ति
acquisition of right अधिकार-अवाप्ति
acquisition of scrap (iron) क्षेप्य लोहे की अवाप्ति
acquisition of stocks स्कन्ध-अवाप्ति
acquisition, preservation and distribution अवाप्ति, परिरक्षण और वितरण
acquisition proceedings अवाप्ति-कार्यवाहियां
acquisition records अवाप्ति-अभिलेख
acquisitive *adj.* 1 a (disposed to make acquisitions) अवापी (-इन्), अवापनशील, अवापिष्णु, उपार्जी (-इन्), उपार्जनशील, उपार्जिष्णु
b (able to make acquisitions) उपार्जन-क्षम, अवापनक्षम
2 अवेप्सु
acquisitiveness अवेप्सुता, गृध्नुता *f.*
acquisitor उपार्जक, अवाप्ता (-तृ) *m.*
acquisitum (a thing acquired by purchase) क्रयावाप्त *n.*
acquist = acquisition अवाप्ति, उपार्जना *f.*
acquit *vb.* 1 a (to discharge) अभिमोचन
b (clear off, pay off) परिशोधन
2 (to set free from obligation, etc.) निर्मोक्षण
3 (as in: he acquitted himself well) निभाना, निर्वहण करना
acquitment = acquittal
acquittal (act of acquitting) अभिमुक्ति *f.*, अभिमोचन *n.*
acquittance अभिमुक्ति *f.*
acquittance register वेतन-पञ्जी
acquittance roll 1 वेतनावलि *f.*
2 (PWDM. II.424) परिशोधनावलि *f.*
acquitted *adj.* अभिमुक्त
acquitter अभिमोचक *m.*
A.C.R. (Assistant Commissioner of Food Supplies for rice areas) स. आ. त. (चावल क्षेत्रों के लिए सहायक अन्नप्रदाय-आयुक्त) (त for तण्डुल rice)
acr- (Lat. *acer* 'sharp') *Chem.* उग्र-
Acrab = β Scorpii *Astron.* द्वितीय वृश्चिक *m.*
acracy 1 (no government, anarchy) अराजकता *f.*
2 (the ultimate stage of physiocratic doctrine) अराजता *f.*
acr-aldehyde *Chem.* उग्र-सुव्युद
Acrania (having no अ skull करोटि) *Zool.* अकरोटयः *m.pl.*
acrania *Terat.* 1 (partial absence of skull) अंशकरोटिता *f.*
2 (total absence of skull) करोटि-हीनता *f.*
acranial *adj.* 1 (wanting a skull) करोटि-हीन, अकरोटि
2 = acraniate
acraniate *n. Zool.* (one of the Acrania) अकरोटि *m.*
acraniate *adj.* (of or pert. to the Acrania) अकरोटीय
Acrasia *Bot.* (a genus of slime moulds, generally coprophilous—Web., Ainsworth) शमलोर्णिका-प्रजाति (शमल *copro-* + ऊर्णिका mould)
Acrasiaceae *Bot.* शमलोर्णिका-कुल *n.* (कुल family)
Acrasiales शमलोर्णिका-गोत्र *n.* (order गोत्र)
acre 1 (A. ; a measure of land, originally the amount ploughed by a yoke of oxen in a day; now 160 sq. rods) प्रहल *m.* (ह.) (*Cf.* French *arpent*, Germ. *Morgen*)
2 (any field of arable or pasture land) क्षेत्र *n.*

acreable (per acre) प्रति-प्रहल
acreage (area in acres) प्रहल *n.*, प्रहल-क्षेत्र *n.*
on an acreage basis प्रहलक्षेत्र के आधार पर
acreage duty प्रहल-शुल्क
acreage fee प्रहल-देय
acreage rate प्रहल-अर्घ
acre comb प्रहल-जाल
acre-foot *Irrig.* प्रहल-पाद
acre-inch (of water) प्रहल-प्रांगुल
Acreodi अछेदकदन्ता: *m.pl.*
acrid *adj.* प्रतिक्त, उग्र
acridan *Chem.* उग्रिण्य *n.*
acridic *adj. Chem.* उग्रिक
acridine *Chem.* उग्री *f.*
acridine brown *Col. Ind.* उग्री बभ्रु
acridine dye *Chem.* उग्री रञ्जक
acridine flavine R *Col. Ind.* उग्री पिंगी र
acridine golden yellow *Col. Ind.* उग्री स्वर्ण-पीत
acridine hydrochloride *Chem.* उग्री उदनीरेय
acridine orange *Col. Ind.* उग्री नारंग
acridine red *Col. Ind.* उग्री रक्त
acridine scarlet *Col. Ind.* उग्री शोण
acridine yellow *Col. Ind.* उग्री पीत
acridinic *adj. Chem.* उग्रियिक
acridinium (a hypothetical radical, related to acridine as ammonium is to ammonia) *Chem.* उग्रयातु *m.*
acridity *Chem.* उग्रता *f.*
acridone *Chem.* उग्रा *f.*
acridonium = acridinium
acridophagus (an eater of locusts शलभ) शलभ-भक्ष *m.*
Acridotheres *Aves* कलहप्रिया-प्रजाति (कलहप्रिया is an ancient word; *cf.* Hindi किलहटी, Bengali भटशालिक)
acridyl *Chem.* उग्रल *n.*
acri-flavine (*acri*dine + *flavine*) *Pharm.* उग्र-पिंगी
acrimonious discussion उग्र चर्चा
acr-indoline (*acr*idine + *indoline*) *Chem.* उग्र-नीलवी
acrinyl *Chem.* उग्रिल *n.*
acritol *Chem.* उग्रितव *m.*
acro- अग्र-
Acrobates *Zool.* (genus of flying squirrel) नभोरोमशी-प्रजाति
A. pulchellus (Lat. *pulchellus* 'beautiful') सुन्दर-नभोरोमशी
A. pygmaeus (Gk. *pygmaeus* 'pygmy-like') लघु-नभोरोमशी
acroblast (gives rise to the acrosome) शुक्राग्रघट *m.*
acrobryous *adj. Bot.* (growing at the apex अग्र only) अग्ररोही (-इन्)
acrocarpous *adj. Bot.* (having terminal fruit) अग्रफलीय
Acrocarpus fraxinifolius *Bot.* प्रभूर्जपर्ण अग्रफल (प्रभूर्ज- fraxini- + -पर्ण -folius)
Acrocephalus *Aves* उच्चशीर्ष-प्रजाति (Gk. *akron* उच्च + *kephale* शीर्ष)
A. schoenobaenus (sedge warbler) झावु-उच्चशीर्ष
acroconidium *Bot.* (a conidium formed at the end of a conidiophore) अग्रकणी *f.*
acrocoracoid *Zool.* (process प्रवर्ध on coracoid) उरोंस्था-वर्ध *m.*
acrocoracoid process *Zool.* अग्र-उरोंस्था-प्रवर्ध
acrodont *Zool.* कूटदन्त, विकूपदन्त *m.* (consolidated with the summit of the alveolar ridge कूट; without वि sockets कूप)
acrodrome *adj. Bot.* (running to अभि a point अग्र—said of a form of nervation in which the principal nerves terminate at the leaf tip) अग्राभिगामी (-इन्)
acrodromous = acrodrome
acrodynia (*acr-* अग्र- + *-odynia* -पीडा) *Med.* अग्रपीडा *f.*
Acrogynae *Bot.* अग्रयोनिका: *m.pl.*
acrogynous *adj. Bot.* (*acro-* अग्र- + *-gynous;* having the archegonia at the apex of the stem) अग्रयोनिक
acr-olein (Lat. *acer* 'sharp' + *olere* 'to smell') *Chem.* उग्र-गन्धिन
acromastitis *Med.* (inflammation of the nipple) चूचुक-कोप *m.*
acromegaly *Med.* महांगता *f.*
acromial *adj.* (pertaining to the acromion) उत्फलकाग्र-
acromion *Anat.* (outer end of...scapula) उत्फलकाग्र *n.*
acromion process *Anat.* उत्फलकाग्र-प्रवर्ध
acronol brilliant blue = glacier blue
acronol indigo blue = safranine blue R
acronol yellow T = methylene yellow H
Acronychia *Bot.* व्रणवल्क-प्रजाति
A. laurifolia (claw-flowered laurel, laka wood) (the bark is used as an external application to sores and ulcers—Basu) सामान्य व्रणवल्क
acropetal *adj. Bot.* अग्राभिवर्धी (-इन्)
acropetal succession *Bot.* अग्राभिवर्धी क्रम (developing वर्धी towards अभि the apex अग्र)
acrophobia *Med.* (morbid dread of being at a great height) उच्छायभय *n.*
Acropora = Madrepora *Zool.* (a genus of stony corals) दृषत्प्रवाल-प्रजाति
acroscopic *adj. Bot.* (looking toward the apex) अग्राभिमुख
acrose (from *acrolein*, the source of *α*-acrose) *Chem.* उग्रधु *n.*
acrosome (*acro-* from Sanskrit अग्र + *-some* 'body') *Zool.* शुक्राग्र, शुक्रकोशाग्र *n.* (a minute body situated at the anterior अग्र end of a spermatozoon शुक्रकोशा)
acrospore *Mycol.* (a spore borne at the extremity of the sporophore) अग्रबीजाणु *m.*
acrosporous *adj. Mycol.* अग्रबीजाणुमत्
across पार, आरपार
across stream नदीपार
Acrosticheae *Bot.* सर्वाधस्त्यानुकुल *n.*
Acrostichum *Bot.* (sporangia cover all the underside of the frond) सर्वाधस्त्य-प्रजाति
Acrothoracica *Zool.* अग्रोर:खण्डिक-गण *m.*
Acrux = *α* Crucis *Astron.* प्रथम स्वस्तिका *f.*
acryl *Chem.* उगल *n.* (acryl in carv-acryl is, however, उग्रल)
acryl-, acrylo- (acrylic) *Chem.* उगल- (from उग्र-गन्धिन + -ल)
acrylate *Chem.* उगलीय *n.*
acrylic *adj. Chem.* उगलिक
acrylic acid *Chem.* उगलिक अम्ल
acrylo-, acryl- (acrylic) *Chem.* उगल-
acrylo-nitrile *Chem.* उगल-भूयिल
acrylyl *Chem.* उगरल *n.*
A.C.S. (Assistant to Civil Surgeon) जा. श. स. (जानपद शल्यचिकित्सक का सहायक)
Act = Ac (actinium)
act *n.* 1 कृत्य, कर्म, कार्य *n.*, क्रिया *f.*
2 (as, of parliament) अधिनियम *m.* (Const.)
3 *Law* (I.P.C.) कृत *n.* (omission अकृत)
act or omission कृत अथवा अकृत

byelaw उपविधि (Const.)
bill विधेयक (Const.)
decree आज्ञप्ति (Const.)
law विधि (Const.)
mandamus परमादेश (Const.)
order आदेश (Const.)
order in council परिषदादेश (Const.)
ordinance अध्यादेश (Const.)
provision उपबन्ध (Const.)
rule नियम (Const.)
regulation विनियम (Const.)
statute परिनियम
act *vb.* 1 करण, क्रियाकरण, करना, कार्य करना
2 (a part) अभिनयन, अभिनय करना
3 प्रतिकार्य करना
actability अनुष्ठेयता, व्यवहार्यता, करणीयता *f.*
actable *adj.* अनुष्ठेय, व्यवहार्य, करणीय
Actaea *Bot.* (genus of the baneberries) विषबदरी-प्रजाति
A. acuminata = A. spicata
A. alba सित-विषबदरी
A. cimicifuga = Cimicifuga foetida
A. spicata (baneberry, grapewort, herb christopher) (it is a poisonous beriaceous plant—Basu) सामान्य-विषबदरी
Actaeae racemosae radix = cimicifuga *Pharm.* कीटद्राव *m.*
Actaeon *Zool.* वलितान्तस्त्य-प्रजाति (having the visceral loop twisted to figure 8)
Actaeonidae *Zool.* वलितान्तस्त्य-वंश *m.*
act, contrivance or device (StM. 38) कार्य, प्रकल्पना अथवा युक्ति
act deleteriously हानि पहुंचाना
act done in good faith सद्भावना से किया गया कार्य
act drop अंक-पटीपात *m.*, अंक-यवनिका *f.*
Act-Em. = Ac-Em.
to act for any party किसी पक्ष की ओर से कार्य करना
actification कर्मण्यन *n.*
actifier कर्मण्यक *m.*
actify = activate *vb.* कर्मण्यन
actinal = oral मुख-
act in auter droit *Law* दूसरे के अधिकार से काम करना
Actinella *Bot.* (Gk. *aktis* 'ray'—flowers being rayed like small sunflowers: PNS p.3) अरपुष्पा-प्रजाति
A. grandiflora महापुष्प-अरपुष्पा
act in force प्रवृत्त अधिनियम
acting *n. Admin.* कार्यकरण *n.*
acting *adj.* कार्यकारी (Const.)
working कार्यवाहक
officiating स्थानापन्न
acting allowance (A.A.) कार्यकरण-अधिदेय (का.अ.)
acting allowance rules कार्यकरण-अधिदेय-नियम
acting as agent अभिकर्ता के रूप में कार्य करते हुए
acting chairman कार्यकारी सभापति
acting force *Math.* कारक बल
acting Governor कार्यकारी राज्यपाल
acting incumbent कार्यकारी पदधारी
acting in good faith सद्भाव से कार्य करते हुए
acting in his discretion स्वविवेक से कार्य करते हुए
acting in their official capacity अधिकारी रूप में कार्य करते हुए
acting justly न्याय्य करते हुए
acting officer कार्यकारी अधिकारी
acting promotion कार्यकारी पदोन्नति
acting rank कार्यकारी पदस्थिति
acting service कार्यकारी सेवा
acting together इकट्ठे करते हुए, इकट्ठे
Actinia *Zool.* प्रफुल्ल-प्रजाति
Actiniaria (an order of Anthozoa) प्रफुल्ल-गण *m.*
actinic rays = chemical rays रसायनिक रश्मियां
Actinidia *Bot.* (Gk. *aktis* 'ray'—referring to starlike flowers. A genus of woody vines) तारापुष्पा-प्रजाति
A. chinensis चीन-तारापुष्पा
A. polygama (silver vine) रजत-तारापुष्पा
A. volubilis (*volubilis* 'twining') वलयिनी तारापुष्पा
actini-ferous *adj. Chem.* (containing actinium) एजातु-युत
Actiniopteris *Bot.* मयूरशिखा-प्रजाति
A. dichotoma (peacock's tail) सामान्य-मयूरशिखा (Basu मयूरशिखा)
Actinistia *Zool.* रश्मिपत्र-गण *m.*
actinium *Chem.* (a radio-active element) एजातु *m.* (एज् 'to shine, to shake')
actinium X एजातु क्ष *m.*
actinium A, B, C एजातु क, ख, ग *m.*
actinium C′, D एजातु ग′, घ *m.*
actinium Ω एजातु ह *m.*
actino- अर-
actino-bacillus किरण-दण्डाणु *m.*
Actinobacillus (a genus of bacteria; Gk. *aktis* किरण) *Bact.* किरणदण्डाणु-प्रजाति (कि.)
A. actinoides (found in epizootic pneumonia of calves) गोवत्सोमपाक-कि.
A. actinomycetum comitans कवक-सहचर कि. (short for किरणकवक-सहचर कि.)
A. lignieresi (causes abscesses in lymph nodes of cattle) गोग्रन्थि-कि.
A. mallei = Malleomyces mallei
A. pseudomallei = Malleomyces pseudomallei
Actinobolus *Zool.* (has numerous tentacles — CNH.I.152) पुष्कलांगक-प्रजाति [PH.I. fig. 76(14)]
Actinodactylella रश्म्यंगुल-प्रजाति
Actinodaphne *Bot.* छत्राकुक्षि-प्रजाति
A. angustifolia = A. hookeri
A. hookeri (stigma is mushroom-shaped—Basu) सामान्य छत्राकुक्षि (छत्रा mushroom, कुक्षि stigma)
Actinodura *Aves* मौलि-प्रजाति
actinolite (occurs in fibrous forms) तन्त्विज *m.* (तन्तु fibre, -इज for खनिज mineral)
Actinometra = Comatula
Actinomma *Zool.* (three concentric spheres) त्रिवलया-प्रजाति
A. asteracanthion तारा-त्रिवलया
actinomorphic *adj. Bot.* (radiosymmetrical) अरसंमित, अरसंमितीय
actinomorphic symmetry *Bot.* अरसंमिति
actinomorphy *Bot.* अरसंमिति *f.*
actinomyces किरणकवक *n.*
Actinomyces (Gk. *aktis* 'ray' किरण +*mukes* 'fungus' कवक) *Bact.* किरण-कवक-प्रजाति
A. griseus (*griseus* 'grey' धूसर) धूसर किरणकवक
A. necrophorus ऊतिमारक किरणकवक
Actinomycetaceae किरणकवक-कुल *n.*
Actinomycetales किरणकवक-गोत्र *n.*
Actinomycetes किरणकवकानि *n.pl.*
actinomycosis (disease caused by actinomycetes) किरणकवकरुजा *f.*

actinon *Chem.* एजाति *m.*
actinon emanation *Chem.* एजाति-निस्सृति
Actinophrys *Zool.* सूर्या-प्रजाति
A. sol सामान्य-सूर्या
Actino-pteri = Actino-pterygii *Zool.* रश्मि-पक्षाः *m.pl.*
Actinopterygii = Actinopteri
Actinosphaerium (*actino-* + Gk. *sphairion*, dim. of *sphaira* 'sphere') *Zool.* अरगोल-प्रजाति
A. eichhornii (one of the best known sun animalcules) सामान्य अरगोल
actinost = pterygiophore = carpal *Zool.* (bone of a fin ray) अरास्थि *n.*
actinostele *Bot.* अररम्भ *m.*
actinostome *Zool.* बाहुमुख *n.*
actino-therapy किरण-चिकित्सा *f.*
actinotrichium (at the edge of fins) *Zool.* तटरश्मि *m.*
actinotrocha *Zool.* पक्ष्मार *m.*
Actinozoa = Anthozoa
act in pais *Law* न्यायालयबाह्य कार्य (as dist. from an act done in court which is a matter of record)
actinula *Zool.* रश्मिका *f.*
actio bonae fidei = bonae fidei *Law* सद्भाव-कर्म
action 1 कार्यवाही *f.* (Const.) (*as in*: action may be taken)
2 क्रिया *f.*
3 *Law* (legal process) वाद, अभियोग *m.*
4 *Mil.* संघात *m.* (*see* battle)
5 *Mech.* (PR. 182) क्रियांग *n.*
civil action *Law* व्यवहार-वाद
criminal action *Law* आपराधिक अभियोग
mixed action *Law* मिश्रित वाद
personal action *Law* वैयक्तिक वाद
real action *Law* वास्तविक वाद
subject of action *Law* अभियोग-विषय
actionable *Law* अभियोज्य
actionable claim *Law* अभियोज्य अभ्यर्थना
actionable negligence *Law* वादयोग्य प्रमाद, अभियोज्य प्रमाद
actionable wrong *Law* अभियोज्य अपकृत्य, अभियोज्य दोष
actionaire = actionary
actional कर्म-, क्रिया-
actionary (shareholder in a European joint-stock company) अंशहर *m.* (for -हर compare Pāṇini 3.2.9 हरतेरनुद्यमनेऽच्)
shareholder अंशधारी (-इन्)
action for account *Law* लेखे के लिए अभियोग
action for debt ऋण के लिए वाद
action in rem *Law* (an action binding all persons or all persons in interest—Web. *s.v.* in rem) सर्वबन्धक वाद
action noun *Gram.* व्यापार-संज्ञा
action of account लेखा-अभियोग
action of conversion *Law* परिवर्तन-वाद
action of the heart *Physiol.* हृदय-क्रिया
action of wind वात-क्रिया
action on the case *Law* विषय-वाद (Aiyar p.179b)
action pattern = reaction pattern = behaviour pattern *Psychol.* (a complex act or sequence of acts, which is regarded as making up a functional whole) क्रिया-कलाप, प्रतिक्रिया-कलाप, आचरण-कलाप (क्रिया-कलाप ancient word; कलाप 'totality, whole body or a collection of a number of separate things'—कला: आप्नोति 'that which holds single parts together' MW. Pattern 'a complex whole characterized by a definite arrangement or interrelation of parts' —Web.)
actions and proceedings वाद और कार्यवाहियां
action song सचेष्ट गान
action taken in good faith सद्भाव से की गई कार्यवाही
action taken thereon उस पर की गई कार्यवाही
action time क्रिया-समय
activate *vb.* 1 कर्मण्यन
2 *Bot.* क्रियाशील करना, क्रियाशील बनाना
activated *adj.* कर्मण्यित
activated carbon process कर्मण्यित प्रांगार विधा
activated carotin *Biochem.* कर्मण्यित गर्जैरि
activated charcoal कर्मण्यित अंगार
activated sludge कर्मण्यित अवपंक
activation कर्मण्यन *n.*
activator 1 कर्मण्यक, कर्मण्यकारी (-इन्) *m.*
2 *Plant Pathol.* (a material added to a fungicide to increase its toxicity) विषवर्धक *m.*
active *adj.* 1 सक्रिय (inactive अक्रिय), क्रियात्मक, क्रियाशील, कर्मण्य, फुर्तीला
2 द्रुत, क्षिप्र
3 *Bot.* सचेष्ट
4 *Chem.* क्षिप्र
take active part सक्रिय भाग लेना
active amyl *Chem.* क्षिप्र मण्डल
active army स्थायी सेना
active bond *Finance* (a bond bearing a fixed rate of interest from date of issue) स्थिरवृद्धि बन्ध
active capital 1 (readily convertible into money) आशुपरिवर्त्य पुञ्जी
2 *Econ.* (machines, as contrasted with raw materials) यन्त्रजात *n.*
active carbon क्षिप्र प्रांगार
active charcoal क्षिप्र काष्ठांगार
active circulation of notes अर्थपत्रों का द्रुत परिचलन
active class रणसेवा-वर्ग
active current = watt current कारी वाह
reactive current प्रतिकारी वाह
active demand *Econ.* द्रुत अभियाचन
active exercise *Med.* स्वतो-व्यायाम
active force *Phys.* सक्रिय बल, क्रियाशील बल
active foreign service सक्रिय बाह्य सेवा
active growth द्रुत वृद्धि
active habit कर्मण्य स्वभाव
of active habit कर्मण्य स्वभाव का, फुर्तीला
active help सक्रिय सहायता
active immunity स्वतः प्रतीकारिता
passive immunity परतः प्रतीकारिता
active interest क्रियात्मक रुचि
active lieu प्रवर्तमान ग्रहणाधिकार, चालू ग्रहणाधिकार
active life सक्रिय जीवन
active list *Mil.* कर्तव्यस्थ-सूची, स्थायिसेना-सूची
actively सक्रिय रूप से
actively advancing science द्रुत-प्रगतिशील विज्ञान
actively living *Bot.* सक्रियरूप से जीवित
active market *Com.* सक्रिय विपणि
active movement *Med.* (produced by the person's own muscles) स्वतो-गति
active nucleus *Bot.* क्रियाशील न्यष्टि
active part सक्रिय भाग
active partner *Com.* सक्रिय भागी
active principle *Med.* सक्रिय तत्त्व
active propaganda campaign सक्रिय प्रचार आन्दोलन

active serum (a serum that contains complement) कोशेद-लसी (complement =cytase कोशेद)
active service 1 *Admin.* सक्रिय सेवा
2 *Mil.* (service in the field) रण-सेवा, युद्धक्षेत्र-सेवा
Active Service Ordinance *Mil.* रण-सेवा अध्यादेश
active step क्रियात्मक पग
to take active steps क्रियात्मक पग उठाना
active trade balance (favourable balance of trade) अनुकूल व्यापारान्तर
active trust *Law* सक्रिय न्यास
active value सक्रिय अर्हा
active war period सक्रिय युद्ध-काल
activism कर्मण्यता-वाद *m.*
activist कर्मण्यतावादी (-इन्) *m.*
activital *adj.* (pert. to human activities) चेष्टागत, चैष्ट
activities कार्यकलाप *m.*
activity 1 क्रिया, क्रियाशीलता, सक्रियता, कर्मण्यता, चेष्टा *f.*, हलचल
2 *Phys.* = power कार्यशक्ति *f.*
3 *Bot.* क्रियाशीलता *f.*
4 *(pl.)* कार्यकलाप *m.*
activity coefficient (f) कर्मण्यता-गुणक (गु)
activity stream *Psychol.* चेष्टा-प्रवाह
activize *vb.* कर्मण्यन
actless *adj.* निष्क्रिय, निश्चेष्ट
act of bankruptcy नष्टनिधिता-कर्म
act of commission कृत *n.*
act of court *Scots Law* (memorandum of action-proceedings) अभियोग-विवरण
act of faith 1 (act requiring faith) श्रद्धा-कर्म
2 = auto-da-fe
act of gallantry शौर्य-कृत्य, शौर्य *n.*
act of God *Law* दैवी घटना, दैवी आपद् *f.*, अदृष्ट *n.*
act of grace (clemency to offenders) अपराधि-क्षमा, क्षमा-दान
act of honour *Com.* 1 (acceptance for honour) आदरार्थ-स्वीकृति *f.*, आदर-कृत्य *n.* (French *acte d'intervention* अन्तराय-कृत्य)
2 (payment for honour) आदरार्थ शोधन *n.*
3 (an instrument...) मानलेख *m.*
act of hostility *Intern. Law* शत्रुता-कर्म, शत्रुता का कार्य
act of indecency अश्लील कार्य
act of indemnity *Law* 1 (an act passed to relieve persons from some penalty...) दण्डविमुक्ति-अधिनियम
2 (to provide compensation for damage) क्षतिपूर्ति-अधिनियम
act of insolvency 1 शोधाक्षमता-कर्म
2 शोधाक्षमता-अधिनियम
act of justice न्याय-कार्य
act of law विधि-क्रिया
act of legislature विधानमण्डल-अधिनियम
act of misconduct अनाचार-कार्य, दुर्व्यवहार-कार्य
act of omission अकृत *n.*
act of parliament संसद्-अधिनियम
act of providence = act of God
act of resistance *Phys.* रोधन-क्रिया
act of state (act done by the sovereign power of a country) राज्य-क्रिया, शासन-क्रिया
Act of Supremacy *Eng. Hist.* सर्वोच्चता-अधिनियम
Act of Uniformity *Eng.* एकरूपता-अधिनियम
act of violence हिंसा-कार्य
act of waste क्षिति-कार्य, क्षयकारी कार्य
act, omission, negligence, or default कृत, अकृत, प्रमाद अथवा चूक
act on (regulate on principles) अनुचरण, अनुसरण, पालन, पर चलना
actor 1 कर्ता (-तृ) *m.*
2 अभिनेता (-तृ) *m.*
3 = donor (in induced reaction) *Physical Chem.* कर्ता = दाता (-तृ) *m.*
4 *Law* a अभियोक्ता (-तृ) *m.*
b (plaintiff) वादी (-इन्) *m.*
c (guardian or tutor, nearly an agent) पालक, अभिकर्ता (-तृ) *m.*
d (manager) प्रबन्धक *m.*
actor dominae *Law* (manager of his master's farms or lands) स्वामिभू-प्रबन्धक
actor ecclesiae *Law* (manager of church property) धर्मसंपत्-प्रबन्धक
actores provinciarum *Law* (collectors or managers of public debt) लोक-ऋण-प्रबन्धक
actor in rem suam *Law* (an agent in his own matter) स्व-प्रबन्धक
actor-manager नट-सूत्रधार, अभिनेतृ-प्रबन्धक
act or omission कृत अथवा अकृत
actor-proof (effective, no matter how badly acted) *adj.* अभिनेतृ-अनपेक्ष, प्रभावुक, प्रभावशाली (-इन्)
act out (a scene) अभिनय करना
actress अभिनेत्री *f.*
1 (professional) नटी *f.*
2 (any woman acting) अभिनेत्री *f.*
actual *adj.* वास्तविक, यथाभूत, सच्चा
actual *n.* 1 वास्तविक *n.*
2 *Finance* (something actually received) वास्तविक-प्राप्ति *f.*
actual aggregate weight वास्तविक समस्त भार
actual amount वास्तविक राशि
actual arrival वास्तविक आगमन
actual assessment वास्तविक निर्धारण
actual balance वास्तविक शेष
actual cash in hand वास्तविक हस्तस्थित रोक
actual circumstances वास्तविक परिस्थितियां
actual consideration *Law* वास्तविक प्रतिफल
actual consumption वास्तविक उपभोग, वास्तविक प्रयोग
actual contact *Math.* वास्तविक संस्पर्श
actual contents 1 वास्तविक अन्तर्वस्तु
2 वास्तविक मात्रा
actual cost वास्तविक परिव्यय
actual cost of packing वास्तविक संवेष्टन-परिव्यय
actual cost of travelling वास्तविक यात्रा-परिव्यय
actual costs and expenses वास्तविक परिव्यय और व्यय
actual count वास्तविक गणन
actual counting वास्तविक गणना
actual custom वास्तविक रूढि
actual damages वास्तविक हानिपूर्ति
actual date वास्तविक दिनांक
actual defaulter in his own person (one who has not paid his share of the land revenue) वस्तुतः स्वयं अशोधी
actual departures वास्तविक भेद
actual distance *Math.* वास्तविक दूरत्व, वास्तविक दूरी
actual energy = kinetic energy गतिक ऊर्जा
actual entry *Law* वास्तविक प्रविष्टि
actual escape *Law* वास्तविक विपलायन
actual execution वास्तविक निष्पादन
actual expenditure वास्तविक व्यय
actual expenses वास्तविक व्यय
actual expiry वास्तविक समाप्ति
actual extraction वास्तविक निस्सारण

actual fare वास्तविक भाटक (भाड़ा)
actual fraud *Law* वास्तविक प्रतारण, वास्तविक धोखा
actual freight वास्तविक भाटक, वास्तविक भाड़ा
actual incumbent वास्तविक पदधारी
actual information वास्तविक सूचना
actual inventor वास्तविक उपज्ञाता (उपज्ञाता used in Malayalam. आविष्कर्ता discoverer)
actualism *Philos*. कर्मण्यजगद्वाद *m.*
actualist *Philos.* (adherent of actualism) कर्मण्यजगद्वादी (-इन्) *m.*
actuality वास्तविकता *f.*
actualization वास्तविक-करण *n.*
actualize *vb.* वास्तविक-करण
actual knowledge वास्तविक ज्ञान
actual leads (PWDM. II.174) वास्तविक ढुलाई, वास्तविक वहति
actual local crop condition वास्तविक स्थानीय सस्यावस्था
actual loom state length *Textiles* वास्तविक वेमावस्था लम्बाई
actually वस्तुतः, वास्तव में
actually and not merely constructively *Law* वस्तुतः और अन्वयतः ही नहीं
actually and voluntarily resides *Law* वास्तव में और स्वेच्छा से रहता है
actually employed वस्तुतः सेवायुक्त
actually enjoyed वस्तुतः उपभुक्त
actually present वास्तव में उपस्थित
actual malice *Law* वास्तविक दुर्भावना
actual military service वास्तविक सैनिक सेवा
actual money payments वास्तविक मुद्रा-शोधन
actual month वास्तविक मास
actual notice वास्तविक सूचना
actual number वास्तविक संख्या
actual obligation वास्तविक दायित्व
actual occupation (of an apartment) वास्तविक अभिधारण, वास्तव में रहना
actual off-take वास्तविक अपक्रय
actual or constructive *Law* वास्तविक अथवा प्रलक्षित (अन्वयाश्रित)
actual outlay वास्तविक उद्व्यय
actual out-turn वास्तविक उत्पत्ति
actual part वास्तविक भाग
actual pay वास्तविक वेतन
actual pecuniary damage वास्तविक आर्थिक हानि
actual possession *Law* वास्तविक धारण
actual practice वास्तविक व्यवहार
actual pressure वास्तविक निपीड
actual price वास्तविक मूल्य
actual process वास्तविक विधा
actual produce वास्तविक उत्पाद
actual production वास्तविक उत्पादन
actual proprietor of land भूमि का वास्तविक अधिस्वामी
actual purchaser वास्तविक क्रेता
actual rate वास्तविक अर्घ
actual receipt वास्तविक प्राप्ति
actual recovery वस्तुतः प्रत्यादान
actual recovery of dues प्राप्यों का वस्तुतः प्रत्यादान
actual rent वास्तविक भाटक (लगान)
actual rent payable वास्तविक शोध्य भाटक
actual requirement वास्तविक अपेक्षा
actuals 1 वास्तविक... (followed by the noun it qualifies), वास्तविक (pl.)
2 वास्तविक प्राप्तियां
actual sanction वास्तविक संमोदन
actual sanctioned salary वास्तविक संमोदित वेतन
actual school work वास्तविक पाठशाला-कार्य
actual seizure *Law* वास्तविक अभिग्रहण
actual service वास्तविक सेवा (Const.)
actual sin *Theol.* (sin done by ourselves) स्वकृत पाप
original sin मूल पाप
actual single railway fare वास्तविक एक ओर का संयान भाड़ा
actual soil formation वास्तविक मृदा निर्माण
actual state of work कार्य की वास्तविक स्थिति
actual stock वास्तविक स्कन्ध
actual substance वास्तविक सार
actual survey *Mining* वास्तविक आपरीक्षण
actual tare *Com.* वास्तविक भारमोक
actual teaching वस्तुतः अध्यापन
actual tillers of the soil भूमि को वस्तुतः जोतने वाले
actual total loss *Insurance* वास्तविक समस्त हानि
total loss समस्त हानि
actual travelling expenses वास्तविक यात्रा-व्यय
actual use *Law* वास्तविक उपयोग
actual user वास्तविक उपयोगकर्ता
actual value वास्तविक अर्हा (मूल्य)
actual warfare वास्तविक युद्ध
actual wastage *Law* वास्तविक क्षिति
actual weight वास्तविक भार
actual whole अवयवसापेक्ष अवयवी
actual width वास्तविक चौड़ाई
actuarial *adj. Insurance* जीवनांकिक
actuarial investigation जीवनांक-अनुसंधान
actuarial science जीवनांकिकी *f.*
actuarial value जीवनांकिक अर्हा
actuary 1 *Insurance* (one who calculates insurance risks and premiums) जीवनांकिक *m.*
2 (manager of an insurance company) प्रबन्धक *m.*
3 (registrar of an ecclesiastical court) निबन्धक *m.*
actuary's report जीवनांकिक का प्रतिवेदन
actuate *vb.* काम में लगाना, गति देना, कार्योत्साहन, प्रेरित करना, अनुप्राणित करना, क्रियाशील बनाना
actuated *adj.* प्रेरित
to be actuated by से प्रेरित होना
actuated by conscientious motives अन्तःकरण-प्रेरित
to act upon क्रिया करना
acture = action क्रिया *f.*
acturience क्रिया-प्रवृत्ति, क्रिया-प्रेरणा *f.*
actus 1 a (an act) क्रिया *f.*
b (the thing done) कृत *n.*
2 a (energy) ऊर्जा *f.*
b (activity) चेष्टा *f.*
acu- सूचि-
acuate *adj.* 1 (sharpened) उत्तेजित, तीक्ष्ण
2 (sharp-pointed) तीक्ष्णाग्र
3 (needle-shaped) सूची-रूप
Acubens = α Cancri *Astron.* प्रथम कर्क *m.*
acuity (acuteness) तीक्ष्णता *f.*
aculea *Zool.* कण्टी *f.*
Aculeata *Zool.* (so called from the sting of some females and workers) दंशि-अनुगण *m.*, दंशिनः *m.pl.*
aculeate *n. Zool.* (one of the Aculeata) दंशी (-इन्) *m.*
aculeate *adj.* 1 (having a sting) दंशी (-इन्)
2 (pert. to the Aculeata) दंशी (-इन्)
3 *Bot.*, *Zool.* कण्टिमत्
4 (sharp-pointed) तीक्ष्णाग्र, (severe) तीव्र, (stinging) दंशी (-इन्)
aculeiform *adj.* कण्टकाकार

aculeolate *adj. Mycol.* (spiny) सकण्टिक
aculeus 1 *Bot.* (a prickle growing from the epidermis) अधिस्तर-कण्टक *m.*
2 *Zool.* (sting) दंश *m.*
acuminate *adj. Bot.* (tapering to a slender point, pointed) तीक्ष्णाग्र, सशिख
acupuncture सूची-वेध *m.*
acutangulus *Bot. Tax.* अश्रिमत्
acute *adj.* 1 तीक्ष्ण, विकट, नितान्त, अत्यधिक
2 *Bot.* तीक्ष्ण
3 *Math.* (angle) न्यून
4 *Med.* अतिपाती (-इन्) (ancient word)
acute abdomen *Med.* (acute abdominal ailment) अतिपाती उदररोग
acute angle *Math.* न्यून कोण, निकोण
acute bisectrix *Opt. Mineral.* निकोण-अर्धका
acute complication *Med.* अतिपाती जटिलता
acute congestion अत्यधिक भीड़
acute curvature तीक्ष्ण-वक्रता
acute infectious disease अतिपाती सांक्रामिक रोग
acute irritation *Med.* अतिपाती संताप
acute leaf *Bot.* तीक्ष्ण पर्ण
acute nephritis अतिपाती वृक्ककोप
acuteness of vision दृष्टि-तीव्रता
acute vision तीव्र दृष्टि
acute or chronic mania अतिपाती अथवा चिरकालिक उन्माद
acute poliomyelitis अतिपाती मेरुधूसरकोप
acute problem विकट समस्या, अतिपाती समस्या
acute pyramid *Mineral.* तीक्ष्ण स्तूप
acute pyramidal terminations *Mineral.* तीक्ष्ण स्तूपीय अन्त
acute shortage नितान्त न्यूनता
acute ulcer अतिपाती व्रण
acute vision तीव्र दृष्टि, तीक्ष्ण दृष्टि
acutifida *Bot. Tax.* अतिदर (as in : *Licuala acutifida*)
acutilobus *Bot. Tax.* तीक्ष्णपालि
A.C.W. (Assistant Commissioner of Food Supplies for wheat areas) स. आ. गो. (गेहूं क्षेत्रों के लिए सहायक अन्न-प्रदाय-आयुक्त) (गो for गोधूम)
acyl (*acid* + *-yl*) अम्रल *n.*
acyl-amido- अम्रल-तिक्तेय-
acylate *vb.* (to introduce acyl into) *Chem.* अम्रल-प्रवेशन
acyl derivative अम्रल व्युत्पन्न
acylo- *Chem.* अम्रल-
acylogen *Chem.* अम्रलजन *m.*
acyloin (*acyl* + benzoin) *Chem.* अम्रलप *m.*
acyloxy- *Chem.* अम्रलजार-
acystidiate *adj. Mycol.* अकोष्ठिक (without cystidia कोष्ठिका)
A.D. (acknowledgment due) प्रा. स्वी. (प्राप्य स्वीकृति), प्रा. अ. (प्राप्य अभिस्वीकृति)
Ad (aldebaranium) *Chem.* इव (इवेतला)
A.D. ई.प. (ईसा-पश्चात्)
A.D. (Assistant Director) स. सं. (सहायक संचालक)
ad- 1 (expressing motion, direction, etc.) अभि-
2 (in the sense adjacent, proximity) उप-
-ad (Lat. *ad* 'to, toward'; a suffix used to form adverbs indicating direction, toward, -ward, as dors*ad*, ventr*ad*) अभि- (e. g. sternad अभ्युरोस्थि, ulnad अभ्यरत्नि)
A.D.A. [Assistant Director of Food Supplies (Accounts)] स. सं. ले. [सहायक अन्नप्रदाय-संचालक (लेखा)]
ad alium diem ('at another day') अन्य दिन
adamant creeper (*Vitis quadrangularis*) अस्थियुजा *f.* (for explanation see *V. quadrangularis*)
adamantine (pure boron or diamond boron) *Mineral.* पविकी *f.* (from पवि thunderbolt)
adamantine lustre *Geol.* हीरक-द्युति, हीरे के समान द्युति
adambulacral *adj. Zool.* अभिचरणार
adamellite *U. S.* = quartz-monzonite स्फटिक-ऋजुतिरोभ्म
Adamia cyanea = Dichroa febrifuga
adamite कुप्यनेपिज *m.* (कुप्य- for कुप्यातु zinc, नेप- for नेपालीय arsenate, -इज for खनिज mineral)
Adam's apple *Anat.* कण्ठमणि *m.*
Adam's- apple 1 (*Citrus medica*) बीजपूर *n.*
2 = Adam's-fig
3 = crape jasmine
Adam's fig = plantain (*Musa sapientum*) कदली *f.*, केला
Adam's flannel (*Verbascum thapsus*) स्वर्णधान्य *n.*
Adamsia *Zool.* पुष्पकर्कटी-प्रजाति
A. palliata (Lat. *palliata* 'cloaked') कन्चुकि-पुष्पकर्कटी
Adam's-needle देवकण्टकी *f.*
Adam's needle-and-thread = Adam's-needle
Adansonia *Bot.* गोरक्षी-प्रजाति
A. digitata (African calabash, baobab, monkey bread, sour gourd) सामान्य-गोरक्षी *f.* (B., N., M. गोरक्षी)
adapid *Zool.* शिखिमर्कट *m.*
Adapidae *Zool.* शिखिमर्कट-वंश *m.*
Adapis *Zool.* (a genus of primitive crested fossil lemurs) शिखिमर्कट-प्रजाति
adapt *vb.* 1 अनुकूलन (Const.), अनुकूल बनाना
2 *Chem.* उपायोजन
adaptation 1 अनुकूलन *n.* (Const.)
2 *Biol.* अनुकूलन *n.*
3 *Chem.* उपायोजन *n.*
adjustment समायोजन
alteration आपरिवर्तन
amendment संशोधन
modification रूपभेद, संपरिवर्तन
mutation उत्परिवर्तन
variation विचरण, फेरफार
Adaptation of Laws Order विधि अनुकूलन आदेश
adaptation to climate जलवायु-अनुकूलन (*see* acclimatization)
adaptation to situation *Psychol.* स्थिति-अनुकूलन
adapted *adj.* 1 अनुकूलित
2 उपायुक्त
adapter 1 अनुकूलक *m.*
2 (of a work) उपायोजक *m.*
3 *Chem.* उपायोज *m.*
condenser adapter *Chem.* संघनक उपायोज
rubber adapter *Chem.* घृषि-उपायोज
adaptive evolution *Zool.* अनुकूलन-उद्विकास
adaptive radiation अनुकूली विकिरण
ad audiendum (to hear) सुनने के लिए, श्रवणार्थ
adaxial *adj.* अभ्यक्ष
abaxial अपाक्ष
ad certum diem (at a certain day) किसी दिन
A.D.C.I. (Assistant Divisional Commercial Inspector) *Rly.* स. म. वा. नि. (सहायक मण्डल वाणिज्य निरीक्षक)
A.D.C. to the Governor राज्यपाल का

परिसहाय
ad curiam (at a court) न्यायालय में
add *vb.* 1 जोड़ना, योग करना, संकलन
2 परिवर्धन करना (Const.)
3 *Math.* संकलन, जोड़ना
4 *Chem.* मिश्रण
add *Admin.* (as an instruction in the lists of amendments) जोड़िए
added determinant *Logic* युक्त निश्चायक
addenda परिशिष्ट *n.*
addenda et corrigenda परिशिष्ट एवं शुद्धिपत्र
addendum 1 परिशिष्ट *n.*
2 = appendix *Statistics* परिशिष्ट *n.*
adder *Zool.* 1 (any serpent) सर्प *m.*, सांप
2 (viper) पृदाकु *m.* (Vedic word)
adder fly = dragon fly व्याध-पतंग *m.*
adderspit (the common brake *Pteridium aquilinum*) श्येनपर्णांग *m.*
adder's-tongue (a fern of the genus *Ophioglossum*) अहिजिह्व *m.*
addict *vb.* व्यसन लगाना, बुरा स्वभाव डालना, मग्न होना, आसक्त होना
addict *n.* व्यसनी (-इन्) *m.*
addicted आसक्त, -परायण, तल्लीन, व्यसनी
to be addicted to का व्यसनी होना
addicted to alcohol सुरासक्त
addicted to study अध्ययन-परायण
addicted to wine मदिरा-व्यसनी
addiction व्यसन *n.*, तल्लीनता, आसक्ति, परायणता *f.*
addigital *adj. Zool.* अभ्यंगुल
adding संकलन *n.*, जोड़ना
adding machine संकलन-यन्त्र, संकलित्र *n.*
Addison's disease = melasma suprarenale *Med.* (disturbing the action of the suprarenal glands) वृक्कोपरिक व्याधि
addition 1 *Math.* संकलन *n.*, जोड़
2 (a part added to a building) वृद्धि *f.*
3 योग *m.*, जोड़
4 (the title or occupation and place of abode of a person besides his name) अता पता (additions to a person's name मनुष्य का नाम और अता पता)
in addition to के अतिरिक्त, के साथ साथ, से अधिक (all in Const.)
additional *adj.* 1 समधिक, और, अधिक
2 (extra) अतिरिक्त
3 (when it is prefixed to designations) अपर
complementary संपूरक, पूरक
supplemental, supplementary अनुपूरक
normal, additional and extra shift allowance सामान्य, समधिक और अतिरिक्त पर्याय अधिदेय
Additional Accountant अपर लेखापाल
Additional Accountant General अपर महालेखापाल
additional agenda समधिक कार्यावलि
additional allotment समधिक वण्टन
additional amount समधिक राशि
surplus amount अतिरिक्त राशि
additional area और क्षेत्र, समधिक क्षेत्र
additional audit staff समधिक लेखापरीक्षा कर्मचारी
additional banking facilities अधिकोषण की और सुविधाएं
additional benefit अधिक लाभ, अधिक उपकार
additional capital समधिक पुञ्जी
additional capitation grant समधिक प्रतिव्यक्ति अनुदान
additional cash payments समधिक रोक शोधन
additional cess समधिक उपकर
additional charges *Rly.* समधिक भाड़ा
Additional Chief Engineer अपर मुख्य अभियन्ता
Additional Chief Presidency Magistrate अपर मुख्य महाप्रान्त-दण्डाधिकारी
Additional Circle Auditor अपर वृत्त-लेखापरीक्षक
additional civilian establishment समधिक जानपद स्थापना
Additional Commissioner अपर आयुक्त
additional compensation समधिक प्रतिकर
additional condition समधिक प्रतिबन्ध, और प्रतिबन्ध
additional copy अतिरिक्त प्रति
additional courts अपर न्यायालय (Const.)
Additional Custodian अपर अभिरक्षक
Additional Deputy Commissioner अपर मण्डलायुक्त
Additional Deputy Comptroller and Auditor General अपर उप-नियन्त्रक महालेखापरीक्षक
Additional District Inspector of Schools अपर मण्डल-पाठशाला-निरीक्षक
Additional District Judge अपर मण्डल-न्यायाधीश
Additional District Magistrate अपर मण्डल-दण्डाधिकारी
Additional District Superintendent of Police अपर आरक्षि-मण्डलाधीक्षक
additional duties समधिक कर्तव्य
additional enrolment *Educ.* समधिक नामांकन
additional equipment समधिक संभार
additional establishment समधिक स्थापना, और कर्मचारी
additional evidence समधिक साक्ष्य, और साक्ष्य
additional expense समधिक व्यय, अतिरिक्त व्यय
additional facility अधिक सुविधा
additional factor समधिक कारक
additional fine अतिरिक्त अर्थदण्ड
additional food production समधिक अन्न-उत्पादन
additional functions समधिक कृत्य
extra work अतिरिक्त कार्य
Additional Government Advocate अपर शासन-अधिवक्ता
additional Government grant समधिक शासन अनुदान
Additional Government Pleader अपर शासन-अभिवक्ता
additional grant और अनुदान, समधिक अनुदान
additional imprisonment समधिक कारावास, और कारावास
Additional Inspector of Factories अपर निर्माणी-निरीक्षक
additional instructions और अनुदेश
additional invoice *Com.* अपर बीजक, अतिरिक्त बीजक
additional judge अपर न्यायाधीश (Const.)
Additional Judicial Commissioner अपर न्यायायुक्त
additional legacy = accumulative legacy अतिरिक्त रिक्थ
additional levy समधिक उद्ग्रहण, और उगाही
additional maintenance grant समधिक संधारण-अनुदान
additional matron अपर अधीक्षिका
additional month समधिक मास
Additional Nursing Superintendent अपर उपचारणाधीक्षक
additional outgrowth *Bot.* समधिक उद्वर्ध
additional pages और पृष्ठ, समधिक पृष्ठ
additional particulars समधिक विवरण

additional pay समधिक वेतन, अतिरिक्त वेतन
additional pension अतिरिक्त निवृत्तिवेतन
additional period समधिक अवधि, अतिरिक्त अवधि
additional polling officer अपर मतदान अधिकारी
additional powers अतिरिक्त शक्तियां, समधिक शक्तियां
additional precautions समधिक पूर्वोपाय
additional preliminary check और प्रारम्भिक परीक्षण
additional premium समधिक प्रव्याजि
additional production समधिक उत्पादन
additional protective establishment *Forestry* अतिरिक्त रक्षा-कर्मचारी
Additional Public Prosecutor अपर लोक-अभियोक्ता
additional purchase समधिक क्रय
additional quota समधिक अभ्यंश
Additional Ranger अपर क्षेत्रप
additional reconditioning charge समधिक प्रत्यवस्थापन-प्रभार
additional recurring expenditure समधिक आवर्ती व्यय
additional remarks समधिक अभ्युक्ति, अधिक बातें
additional restricted drugs समधिक निर्बन्धित भेषज
Additional Revenue Inspector अपर राजस्व-निरीक्षक
Additional Secretary अपर सचिव *(see* secretary)
Additional Secretary to Government अपर शासन-सचिव
additional security समधिक प्रतिभूति
additional session Judge अपर सत्र-न्यायाधीश
additional sheets अतिरिक्त पत्र
Additional staff और कर्मचारी, समधिक कर्मचारी
additional steward अपर उपस्थायक
additional target समधिक लक्ष्य
Additional Textile Commissioner अपर वानायुक्त
additional thinnings *Forestry* समधिक विरलन
Additional Under-Secretary अपर उप-सचिव
additional variable labour समधिक परिवर्ती श्रम
additional view अपर-दृशा
additional vote समधिक मत
additional work अतिरिक्त कार्य
addition compound *Chem.* संकलन-संयोग
addition formula *Math.* संकलन-सूत्र
addition, improvement or alteration परिवर्धन, सुधार अथवा आपरिवर्तन
additions and alterations परिवर्तन और परिवर्धन, परिवर्धन और आपरिवर्तन
addition theorem *Math.* संकलन-प्रमेय
additive *adj.* 1 (tending to add) संकाली (-इन्)
2 (added to) संकलित
additive constant *Surv.* संकाली स्थिरांक, संकल-स्थिरांक
additive property *Phys., Chem.* संयोजी गुण
additive volume संयोजी परिमा
Addl. (Additional) अपर
Addl. Acctt. (Additional Accountant) अपर ले.पा. (अपर लेखापाल)
Addl. I. F. (Additional Inspector of Factories) अपर नि.नि. (अपर निर्माणी-निरीक्षक)
to add materially सारतः बढ़ाना
A.D.D.O. (Assistant Dairy Development Officer) स. ग. वि. अ. (सहायक गव्य-शाला-विकास-अधिकारी)
addorsed *adj.* (set or turned back to back) पृष्ठानुपृष्ठ, पीठ से पीठ
address *n.* 1 अभिवास *m.*, पता
2 (discourse, speech) अभिभाषण *n.*
3 (address of welcome) अभिनन्दन-पत्र *n.*
4 मानपत्र *n.* (GBC.)
5 (formal document embodying a request presented to the king....) समावेदन *m.* (Const.)
allocution अधिभाषण
lecture व्याख्यान
speech भाषण
talk वार्ता
to issue an address to electors निर्वाचनावेदन निकालना
address *vb.* 1 (to direct speech to) अभिभाषण, संबोधन, संबोधित करना (Const.)
2 पता लिखना
address your remarks to the Speaker अध्यक्ष को संबोधित कीजिए
address commission *Com.* (a commission for arranging the lading of the vessel) भरण-वर्तन *n.*
addressed *adj.* (as, to the President) संबोधित (Const.)
addressee (one who is addressed) प्रेषिती (-इन्) *m.*, पाने वाला
addressee's receipt प्रेषिती की प्राप्ति, पाने वाले की प्राप्ति
addresser (one who addresses or petitions) समर्पक *m.*
addressing machine = addressograph अभिवास-लिख *m.*
address of the Governor राज्यपाल का अभिभाषण
address of welcome अभिनन्दन-पत्र
addressograph अभिवास-लिख *m.*
addressograph operator अभिवासलिख-चालक
addressograph section अभिवासलिख-अनुभाग
adduce *vb.* सामने रखना, प्रस्तुत करना, समानयन
adduced समानीत, प्रस्तुत, सामने रखा गया
adduce evidence साक्ष्य प्रस्तुत करना
adduce proof प्रमाण प्रस्तुत करना
adduct *vb. Physiol.* उपचालन
adduction *Physiol.* उपचालन *n.*
adductor *Anat.* उपचालक *m.*
adductor brevis *Anat.* लघु उपचालक
adductor longus *Anat.* दीर्घ उपचालक
adductor magnus *Anat.* महा-उपचालक
adductor muscle *Anat.* उपचालक-पेशी
adeem *vb. Law* (to revoke) प्रतिसंहरण
quash अभिखण्डन
rescind अपखण्डन
Adel-arthra (Gk. *adelo* 'hidden') *Zool.* लीन-सन्धयः *m.pl.*
Adelges = Chermes
Adelia neriifolia = Homonoia riparia *Bot.*
Adelo-chorda *Zool.* लीन-मेरवः *m.pl.*
adelophycean stage *Bot.* गुप्ताप्यक-अवस्था (McLean I.186)
adelo-pod *Zool.* लीन-पाद *m.*
Adelospondylia *Zool.* गुप्तकीकस-गण *m.*
adelospondylous *adj.* गुप्तकीकस
adelphous *adj. Bot.* (united by filaments) अंशुसंलग्न
-adelphous *Bot.* -संलाग
adelphous condition *Bot.* अंशुसंलग्नावस्था *f.*, अंशुसंलाग *m.*
adelphous stamen *Bot.* अंशुसंलग्न पुंकेसर
Adelura *Aves* (having rounded वर्तुल tail-feathers पुच्छ) वर्तुलपुच्छ-प्रजाति
ademption *Law* प्रतिसंहरण *n.*
ademption of legacy *Law* रिक्थ-प्रति-

संहरण
aden., **adeno.** (Gk. *adenos* 'gland') **निस्सृज-, ग्रन्थि-**
Adenanthera *Bot.* **कुचन्दन-प्रजाति**
A. pavonina (red-wood) **सामान्य कुचन्दन** (B., M., N. कुचन्दन)
adenase (*aden*ine + *-ase*) *Chem.* **निस्सृजेद** *m.*
Adenia *Bot.* **बलमूल-प्रजाति**
A. palmata (the roots enter into the composition of most of the strengthening medicines—Basu) **सामान्य बलमूल**
adenine *Biochem.* **निस्सृजी** *f.*
adenitis **ग्रन्थिकोप** *m.*
adeno. = **aden.**
adenoids (pharyngeal tonsil) **ग्रसनीवाताम** *n.*
adenoid tissue = **lymphoid tissue**
adenoma *Med.* **ग्रन्थि-अर्बुद** *m.*
adenose *adj.* **ग्रन्थिल**
adenosine *Biochem.* **निस्सृजध्वी** *f.*
Adenostemma *Bot.* **ग्रन्थिकेसर-प्रजाति**
A. viscosum **श्लेष्मी ग्रन्थिकेसर**
adenous *adj.* = **adenose**
adenyl (*aden*ine + *-yl*) *Biochem.* **निस्सृजल** *n.*
adenylic acid *Biochem.* **निस्सृजलिक अम्ल**
A.D.E.O. (Assistant District Excise Officer) **स.म.उ.अ.** (सहायक मण्डल-उत्पाद-शुल्क-अधिकारी)
adeps, **adipis** = **lard** *Pharm.* **सूकर-वपा, वपा** *f.*
a. benzoatus = **a. benzoinatus** = **benzoinated lard** **धूपित वपा**
a. lanae (wool fat, lanolin) **ऊर्णा-वपा**
a. lanae hydrosus (hydrous or purified wool fat) **शुद्धोर्णा-वपा**
a. ovilus (sheep suet or tallow) **अवि-वपा**
a. praeparatus = **lard** (lard is the purified internal fat of the hog, prepared from the omentum वपा) **परिष्कृत वपा, सूकर-वपा, वपा**
a. renis (fatty capsule of the kidney) **वृक्क-वपा**
a. suilus (hog lard) **सूकर-वपा**
adequacy **पर्याप्तता** *f.*
adequacy of accommodation **वासस्थान की पर्याप्तता**
adequacy of consideration **प्रतिफल की पर्याप्तता**
adequacy of data *Statistics* **सामग्री की पर्याप्तता**
adequate *adj.* 1 **तत्क्षम**
2 **सुपर्याप्त** (fully sufficient), **पर्याप्त**
3 **समुचित**
adequate arrangements **समुचित प्रबन्ध**
adequate distance *Rly.* (sufficient to ensure safety) **क्षेम-अन्तर, पर्याप्त अन्तर**
adequate evidence **पर्याप्त साक्ष्य**
adequately (as required; equal to the requirement) **पर्याप्तरूपेण, पर्याप्त रूप से** (Const.), **यथापेक्ष**
adequate manner **समुचित रीति**
adequate motivation **समुचित अभिरोचन**
adequate opportunity **समुचित अवसर**
adequate personal security **समुचित वैयक्तिक प्रतिभूति**
adequate proof **समुचित प्रमाण**
adequate reasons **समुचित कारण**
adequate security **समुचित प्रतिभूति**
adequate staff **पर्याप्त कर्मचारी**
adequate standards of lighting **प्रकाशन के समुचित प्रमाप**
adequate stock **पर्याप्त स्कन्ध**
adequate supply **पर्याप्त प्रदाय**
adermin (it is antidermatitic vitamin) *Biochem.* **अचर्मकोपि** *f.*
ad extremum (to the extreme) **चरम-सीमा यावत्**
A.D.F.S. (Assistant Director of Food Supplies) **स. अ. सं.** (सहायक अन्नप्रदाय-संचालक)
Ad. Gen. (Advocate-General) **म. अ.** (महा-अधिवक्ता)
Adhafera = ζ **Leonis** *Astron.* **षष्ठ सिंह** *m.*
Adhara = ϵ **Canis Majoris** *Astron.* **पञ्चम लुब्धक** *m.*
adhatoda = **adhatodae folia** = **Malabar nut leaves** = **vasaka** *Pharm.* **वासक** *m.*
Adhatoda *Bot.* **वासक-प्रजाति**
A. vasica **सामान्य वासक** (B.,N.,M., Ben. Hin. Mar. वासक)
adhatodae folia = **adhatoda** **वासक-पर्ण**
adhere *vb.* **अनुसरण करना, पालन करना, अभिलग्न होना**
to adhere to as closely as possible **यथासंभव ··· का ही अनुसरण करना**
to adhere to (a rule) too rigidly **शब्दानुशब्द अनुसरण करना, शब्दशः अनुसरण करना**
adherence 1 **अनुषक्ति** *f.* (Const.)
2 *Plant Pathol.* (property of a fungicide to adhere or stick to a given surface) **अभिलाग** *m.*
adherence to **के प्रति अनुषक्ति**
adherent *adj.* **अनुषक्त**
adhering *adj.* **अभिलागी, अभिलग्न**
adhesion 1 **अभिलाग** *m.*, **चिपकना**
2 **बन्ध** *m.*
adhesive *adj.* **अभिलागी, चिपकने वाला**
adhesive court-fee label **अभिलागी न्यायालय-शुल्क-पत्र**
adhesive court-fee stamp **अभिलागी न्यायालय-शुल्क-मुद्रांक, अभिलागी न्याय-मुद्रांक**
adhesive label **अभिलागी नामपत्र, चिपकाने का नामपत्र, अभिलागी पत्र**
adhesive organ = **cement organ** *Zool.* **अभिलागी अंग**
adhesive pad *Zool.* **अभिलागी उपबर्ह**
adhesive papillae *Zool.* **अभिलागी अंकुर**
adhesive paste **अभिलागी लेपी**
adhesive plaster **अभिलागी लेप**
adhesive share transfer stamp **अभिलागी अंश-हस्तान्तरण-मुद्रांक**
adhesive stamp **अभिलागी-मुद्रांक**
adhesive white capsule (EM.I.284) **अभिलागी श्वेत प्रावर**
ad hoc **तदर्थ** (Const.), **एतदर्थ**
ad hoc advisory committee **तदर्थ मन्त्रणा-समिति**
ad hoc allotment **तदर्थ वण्टन**
ad hoc allowance **तदर्थ अधिदेय, तदर्थ भत्ता**
ad hoc basis **तदर्थ आधार**
ad hoc committee **तदर्थ समिति**
ad hoc committee of secretaries **सचिवों की तदर्थ समिति, तदर्थ सचिव-समिति**
ad hoc Economy Committee **तदर्थ मित-व्यय-समिति**
ad hoc figures and statement **तदर्थ आंकड़े और विवरण**
ad hoc fixation of prices **तदर्थ मूल्य-निर्धारण**
ad hoc grant **तदर्थ अनुदान**
ad hoc licensing **तदर्थ अनुज्ञापन**
ad hoc meeting **तदर्थ अधिवेशन, तदर्थ बैठक**
ad hoc payment **तदर्थ शोधन, तदर्थ देना**
ad hoc quota **तदर्थ अभ्यंश**
ad hoc treasury bills **तदर्थ कोषागार-विपत्र**
adiabatic *adj.* (occurring without loss or gain of heat) **समोष, अतापभेदी (-इन्)**
adiabatic *n.* = **adiabatic curve** **समोष वक्र** *n.*
adiabatical *adj.* **समोषीय**
adiabatically **समोष रूप से**

adiabatically compressed समोषावस्था में संपीडित
adiabatic change समोष परिवर्तन, अतापभेदी परिवर्तन
adiabatic compression समोष संपीडन
adiabatic curve समोष वक्र
adiabatic demagnetization समोष वि-चुम्बकन
adiabatic expansion समोष विस्तरण
adiabatic rate समोष अर्घ, अतापभेदी अर्घ
adiabatic transformation समोष परिवर्त
Adiantum *Bot.* हंसपदी-प्रजाति
A. aethiopicum (large maidenhair) महा-हंसपदी (कालद्वीप Africa)
A. capillus veneris (maidenhair fern, Maria's fern, lady's hair) कन्याकेश-हंसपदी
A. caudatum मयूरशिखा हंसपदी (Basu मयूरशिखा)
A. cuneatum (*cuneatum* 'wedge-shaped'—the pinnae) स्फानपक्षक-हंसपदी (स्फान wedge + पक्षक pinna)
A. emarginatum = A. aethiopicum
A. flabellulatum (used in China as a cough medicine—Basu) कासहर-हंसपदी
A. formosum (*formosum* 'beautiful') शोभना हंसपदी
A. fulvum (*fulvum* 'tawny') पिंग-हंसपदी
A. lunulatum सामान्य-हंसपदी (B.,M., Guj. Hin. हंसपदी)
A. macrophyllum (*macrophyllum* 'large fronds'—PNS.) महापलाश-हंसपदी (पलाश frond)
A. pedatum (*pedatum* 'with leaf-lobes at the foot of the leaves') पद्-पालि-हंसपदी
A. reniforme (*reniforme* 'kidney-shaped'—the fronds) वृक्कपलाश-हंसपदी (वृक्क kidney + पलाश frond)
A. tenerum (*tenerum* 'tender') सुकुमार-हंसपदी
A. tetraphyllum (*tetraphyllum* 'four-leaved i.e. pinnae') चतुष्पक्षक-हंसपदी
A. trapeziforme (*trapeziforme* 'rhomb-leaved'—the pinnae) तिर्यग्वर्गपक्षक-हंसपदी (तिर्यग्वर्ग rhomb + पक्षक pinna)
A. venustum (*venustum* 'charming, elegant') मनोज्ञा हंसपदी
Adib = *a* Draconis *Astron.* प्रथम अजगर *m.*
Adina *Bot.* हरिद्रक-प्रजाति
A. cordifolia सामान्य हरिद्रक (Basu हरिद्रक, Hin. हरदू, Guj. *haladaravo*, Mar. *haldaravo*)
A. sessilifolia अवृन्तपर्ण हरिद्रक (अवृन्त sessile)
ad infinitum *Math.* यावदनन्ति, अनन्त तक
Adinobotrys *Bot.* मत्स्यविष-प्रजाति
A. atropurpureus (the root is used as fish poison—Basu) सामान्य मत्स्यविष
adinole (Gk. *adinos* 'dense') *Petrog.* निबिडाश्म *m.*
ad interim 1 अन्तःकालीन
2 (in the meanwhile) अन्तराले, इतने में, इस बीच में
ad interim injunction *Law* अन्तःकालीन आज्ञा, अन्तःकालीन निषेधाज्ञा
ad interim replies अन्तःकालीन उत्तर
ad interim report अन्तःकालीन प्रतिवेदन
adip- = adipo-
adipate *Chem.* वपीय *n.*
adipic *adj. Chem.* वपिक
adipic acid *Chem.* वपिक अम्ल
adipic ketone *Chem.* वपिक शौक्ता
adipinic = adipic
adipo-, adip- *Med.* वपा-
adipo-cellulose *Biochem.* वपा-कोशाधु
adipocere = grave wax शव-सिक्थ *n.*
adipose fin *Zool.* वपा-पक्ष
adipose lobe वपा-पालि
adipose tissue *Anat.* वपोति
adiposity वपावत्ता *f.*
adipyl *Chem.* वपल *n.*
adipyl chloride *Chem.* वपल नीरेय
Adirondack black fly (very troublesome in forest) आरण्य कृष्णमक्षी
adjacent *adj.* 1 (contiguous, juxtaposed) संलग्न
2 = consecutive = vicinal = neighbouring प्रातिवेश्य, पड़ौस का
3 *Law* आसन्न, पास का (it includes places which are near or neighbouring —Wharton)
adjoining *Law* संलग्न
subjacent अधःस्थ
adjacent angles संलग्न कोण
adjacent faces *Crystal.* संलग्न अनीक
adjacent house आसन्न गृह, आसन्न घर
adjacent land आसन्न भूमि
adjacent owner आसन्न स्वामी
adjacent part *Math.* संलग्न भाग
adjacent prop (MnM. 197) आसन्न अवलम्ब
adjacent property आसन्न संपत्ति
adjectival *adj.* विशेषण-, विशेषणात्मक, विशेषक
adjective *n. Gram.* विशेषण, संज्ञा-विशेषण *n.*
adjective *adj.* 1 *Law* (relating to procedure) प्रक्रियासंबन्धी, प्रक्रिया-
2 *Photog.* (dependent) आश्रित
adjective dye आश्रित रञ्जक
adjective law प्रक्रिया-विधि (प्रक्रिया procedure)
adjoin *vb.* संलग्न होना, साथ में लगा होना
adjoining *adj. Law* संलग्न, लगा हुआ
adjacent आसन्न
adjoining area संलग्न क्षेत्र
adjoining concessions *Mining* (MnM. 51) संलग्न परिमोकक्षेत्र
adjoining district संलग्न मण्डल
adjoining dwelling-house संलग्न आवास-गृह
adjoining field संलग्न क्षेत्र
adjoining jurisdiction संलग्न अधिकार-क्षेत्र
adjoining land संलग्न भूमि
adjoining municipality संलग्न नगरपालिका
adjoining part संलग्न भाग
adjoining village संलग्न ग्राम, लगा हुआ गांव
adjourn *vb.* स्थगन, स्थगित करना (Const.)
adjourn a trial *Law* अन्वीक्षा स्थगित करना
adjourned *adj.* स्थगित
adjourned hearing *Law* स्थगित श्रवण, स्थगित सुनवाई
adjourned meeting स्थगित अधिवेशन
Dist. adjourned sitting स्थगित बैठक
adjourned sine die अदिन-स्थगित, अनियत तिथि पर्यन्त स्थगित
adjourned sitting स्थगित बैठक
adjournment 1 स्थगन *n.*, स्थगित करना
2 (time or interval for which a body adjourns) स्थगन-काल *m.*
adjournment application स्थगनार्थ आवेदन
adjournment motion *Parliamentary Practice* स्थगन-प्रस्ताव
adjourn sine die अनियत तिथि पर्यन्त स्थगित करना, अदिन-स्थगन (अ-दिन without a day)
adjudge *vb.* 1 अभिनिर्णय करना
2 समझना
adjudicate अधिनिर्णय करना

judge निर्णय देना
determine निश्चय करना
decide विनिश्चय करना
arbitrate विवाचन करना
mediate मध्यस्थ होना, मध्यस्थता करना
adjudged *adj.* अधिनिर्णीत
is adjudged fit योग्य समझा जाए
adjudged or declared insolvent शोधाक्षम अधिनिर्णीत अथवा घोषित
adjudicable अधिनिर्णययोग्य, अधिनिर्णेय
adjudicate *vb.* अधिनिर्णय करना (*see* adjudge)
adjudicated insolvent शोधाक्षम अधिनिर्णीत
adjudication 1 अधिनिर्णय *m.*
2 अधिनिर्णयन *n.*, अधिनिर्णय करना
arbitration पंचनिर्णय, विवाचन
mediation मध्यस्थ-निर्णय
adjudication of insolvency शोधाक्षमता का अधिनिर्णयन
adjudication order (an order declaring a debtor bankrupt) नष्टनिधित्व-आदेश, नष्टनिधिघोषणा-आदेश
adjudicator अधिनिर्णायक *m.*
adjunct 1 उपासंग *m.*
2 (as : to a larger plot) उपासंग *m.*
adjuration 1 अभिशपथ *m.*
2 अभ्यर्थना *f.*
affidavit शपथपत्र
asseveration शपथोक्ति
oath शपथ
adjust *vb.* व्यवस्थापन, समायोजन
adjustable *adj.* व्यवस्थाप्य, समायोज्य
adjustable curtain व्यवस्थाप्य यवनिका
adjustable joint *Mach.* विविधयोज्य सन्धि
adjustable resistance gate व्यवस्थाप्य रोध-द्वार
adjust discrepancies विभेदों का समायोजन करना
adjusted व्यवस्थापित, समायुक्त, समायोजित
to be adjusted समायोज्य
adjusted distance *Rly.* समायोजित अन्तर
adjusted fare समायोजित भाड़ा
adjusted provisionally अस्थायी रूप से समायोजित
adjusting *n* व्यवस्थापन, समायोजन *n.*
adjusting *adj.* समायोजन-, व्यवस्थापी (-इन्)
adjusting account समायोजन-लेखा
adjusting entry *Accounting* समायोजन-प्रविष्टि
adjusting screw *Surv.* व्यवस्थापी भ्रमि
adjusting the count *Textiles* सूत्रांक-समायोजन

adjustment 1 समायोजन (Const.), व्यवस्थापन *n.*
2 *Psychol.* व्यवस्थापन, समायोजन *n.*, समायोजना *f.*
adjustment account *Com.* समायोजन-लेखा
adjustment against *Com.* के प्रति समायोजन
Adjustment and Liquidation of Industrial Workers Debt Act औद्योगिक कर्मचारी ऋण समायोजन तथा अवसायन अधिनियम
adjustment certificates समायोजन-प्रमाण-पत्र
adjustment list समायोजन-सूची
adjustment memo समायोजन-ज्ञाप
adjustment of account लेखा-समायोजन
adjustment of charges प्रभार-समायोजन
adjustment of decree *Law* आज्ञप्ति-व्यवस्थापन
adjustment of loss हानि-समायोजन
adjustment of rights अधिकार-समायोजन
adjustment of weights भार-समायोजन
adjustment register समायोजन-पञ्जी
adjustments of brakes आरोध-समायोजन
adjustment voucher समायोजन-प्रमाणक
adjustor *Zool.* (of a mollusk) व्यवस्थापक *m.*
adjustor neurone व्यवस्थापक चेतैक
adjutant 1 *Mil.* सहायक, सहायक चमूपति *m.*
2 *Aves* (a large stork) बृहद्बक *m.*
Adjutant General *Mil.* महासहायक
Adjutant-General, Army Headquarters महासहायक, सेना-मुख्यालय
adjuvant = auxiliary = supplement *adj. Plant Pathol.* गुणवर्धक
adlegation अभिप्रेषण *n.*
ad libitum (at pleasure) यदानिकामम् ("when it pleases" from शतपथब्राह्मण), यथेष्टम्
ad litem *Law* वादकालीन
A.D.M. 1 (Additional District Magistrate) अ.म.द. (अपर मण्डल-दण्डाधिकारी)
2 [Assistant Director of Food Supplies (Marketing)] स.सं.वि. [सहायक अन्न-प्रदाय-संचालक (विपणन)]
admeasurement 1 अभिमाप *m.*, अभिमापन *n.*
2 (measurement to ascertain the tonnage of a ship) अभिमाप *m.*
adminicle *Law* उपलेख *m.*
adminicular *adj.* (supplying help, auxiliary, corroborative) सहायक, संपोषी

adminicular evidence (explanatory or completing testimony—Wharton) संपोषी साक्ष्य, पूरक साक्ष्य
administer *vb.* 1 प्रशासन करना
2 (as, a fund, property) प्रबन्धन, प्रबन्ध करना
3 (an oath) शपथ दिलाना (ग्रहण कराना)
4 *Criminal Law* (as, poison or drug) देना
5 (dispense justice) न्याय देना (करना), न्याय-प्रशासन करना
6 (a medicine) अवचारण (from काश्यप-संहिता), देना
administered *adj.* प्रशासित
administered area प्रशासित क्षेत्र
administer oath शपथ दिलाना (ग्रहण कराना)
administer property संपत्ति का प्रबन्ध करना
administration 1 प्रशासन *n.* (Const.)
2 (as, of public debt) प्रबन्ध *m.*
3 (of medicine) अवचारण *n.* (from काश्यप-संहिता), देना
(*see under* administer *for more meanings*)
administration action *Law* प्रबन्धन-अभियोग
administration bond *Law* प्रबन्धन-बन्ध
administration branch प्रशासन-शाखा
administration charges 1 प्रशासन-प्रभार
2 (of property) प्रबन्ध-प्रभार
administration circular प्रशासन-परिपत्र
administration of a medicine औषध-अवचारण (from काश्यपसंहिता), औषध देना
administration of controls on commodities पण्यद्रव्यों के नियन्त्रणों का प्रशासन
Administration of Evacuee Property Act निष्क्रान्त-संपत्ति-प्रबन्ध-अधिनियम
Administration of Evacuee Property (Central) Rules निष्क्रान्त-संपत्ति-प्रबन्ध-(केन्द्रीय) नियम
administration of federal affairs संघानीय कार्यों का प्रशासन
administration of fund निधि का प्रबन्ध
administration of justice न्याय-प्रशासन, न्याय-प्रदान
administration of railway संयान-प्रशासन
administration of schools पाठशाला-प्रशासन
administration order प्रशासन-आदेश
administration report प्रशासन-प्रतिवेदन (प्रतिवेदन from Const.)
administration suit *Law* प्रबन्ध-वाद

administrative *adj.* प्रशासी, प्रशासकीय, प्रशासनीय (Const.)
executive निष्पादी, निष्पादक
judicial न्यायिक
ministerial मन्त्रालयिक
legislative विधायी, वैधानिक
administrative action प्रशासकीय कार्यवाही
administrative and executive charges प्रशासी और निष्पादी प्रभार
administrative and superintending staff प्रशासन और अधीक्षण कर्मचारी
administrative apparatus प्रशासन-तन्त्र
administrative appointment प्रशासकीय नियुक्ति
administrative approval प्रशासकीय अनुमोदन
administrative branch प्रशासन-शाखा
administrative burden प्रशासकीय भार
administrative charge (as, of a department) प्रशासन-भार
administrative commission प्रशासकीय वर्तन
administrative considerations प्रशासकीय दृष्टिकोण
administrative control प्रशासकीय नियन्त्रण
administrative convenience प्रशासकीय सुविधा
administrative court प्रशासी न्यायालय
administrative department प्रशासी विभाग
administrative difficulty प्रशासकीय कठिनाई
administrative directory प्रशासन-निर्देशिका
administrative divisions प्रशासन-संभाग
administrative duty प्रशासी कर्तव्य
administrative efficiency प्रशासकीय दक्षता
administrative expenses प्रशासन-व्यय
administrative experience प्रशासकीय अनुभव
administrative functions प्रशासकीय कृत्य
administrative grade प्रशासकीय प्रक्रम
administrative head of the department विभाग का प्रशासी अध्यक्ष
administrative inconvenience प्रशासकीय असुविधा
administrative jurisdiction प्रशासकीय क्षेत्राधिकार
administrative law प्रशासी विधि
administratively sanctioned प्रशासकीय रूप से समोदित
administrative machinery प्रशासन-तन्त्र
administrative matters प्रशासन-विषय
Administrative Medical Officer प्रशासी भैषजिक अधिकारी
administrative necessity प्रशासकीय आवश्यकता
administrative officer प्रशासी अधिकारी
administrative orders प्रशासी आदेश
administrative or fiscal interests (of govt.) प्रशासकीय अथवा राजकोषीय हित
administrative organization प्रशासी संघटन
administrative points प्रशासकीय बातें
administrative post प्रशासकीय पद
administrative power प्रशासी शक्ति
for administrative purposes प्रशासनार्थ, प्रशासन के लिए
administrative rank प्रशासकीय पदस्थिति
administrative reason प्रशासकीय कारण
administrative relations प्रशासन-संबन्ध
administrative report प्रशासकीय प्रतिवेदन
administrative sanction प्रशासकीय संमोदन
administrative section प्रशासी अनुभाग
administrative staff प्रशासी कर्मचारी, प्रशासकीय कर्मचारी (pl.)
administrative sub-committee प्रशासी उप-समिति
administrative superior प्रशासकीय उपरिक
administrative surcharge प्रशासकीय अधिभार
administrative system (of the State) प्रशासन-संहति
administrative test प्रशासन-परीक्षा
administrative unit प्रशासन-एकक
Administrative units of the forest department are:
state राज्य
circle, conservatorship वृत्त
division मण्डल
range परिक्षेत्र
block खण्ड
compartment संविभाग
subrange उपक्षेत्र
beat परिसर
felling series पातन-श्रेणी
cutting section कर्तन-अनुखण्ड
patch खण्डक
periodic block अवधि-खण्ड
administrator 1 प्रशासक *m.*
2 *Law* प्रबन्धक *m.*
administratrix प्रबन्धिका
assigns अभिहस्तांकिती
executor निष्पादक
executor de son tort अनधिकारी निष्पादक
distributee अंशग्रहीता
heir दायाद
legal representative वैधिक प्रतिनिधि
representative प्रतिनिधि
successor उत्तराधिकारी
Administrator-General 1 महा-प्रशासक *m.* (Const.)
2 *Law* महा-प्रबन्धक *m.*
Administrator-General's Act महा-प्रशासक-अधिनियम
administrator of estates संपदा-प्रबन्धक
administrator of the fund निधि-प्रबन्धक
administrator of the trust न्यास-प्रबन्धक
administratorship 1 प्रशासकत्व *n.*
2 प्रबन्धकत्व *n.*
administratrix *Law* प्रबन्धिका *f.*
admirable *adj.* आश्चर्यजनक, समादरणीय, प्रशंसनीय, श्रेष्ठ, अपूर्व, सराहने योग्य
admiral (of the Royal Navy) नावाधिपति *m.*
admiralty *n.* 1 (office of an admiral) नावाधिपति-पद *n.*
2 (jurisdiction of an admiral) नावाधिपति-क्षेत्र *n.*
3 (department having authority over naval affairs) नावाधिकरण *n.*
4 (the court having jurisdiction of maritime questions and offences) नाविक न्यायालय *m.*
5 (admiralty jurisdiction) नौ-वैधिक क्षेत्र *n.*
6 = admiralty law = maritime law नाविक विधि, नौ-विधि *m.*
admiralty *adj.* (of, or pertaining to maritime law) नौ-वैधिक
admiralty action *or* cause *Law* नावाधिकरण-वाद
Admiralty Court नावाधिकरण-न्यायालय
admiralty division नावाधिकरण-संभाग
admiralty jurisdiction नौवैधिक क्षेत्र
admiralty law = maritime law नौ-विधि, नाविक विधि
admiration समादर-प्रशंसा, प्रशंसा, विस्मय
admiration mark (!) विस्मय-चिह्न

admiration point (!) विस्मय-चिह्न
admire *vb.* समादर करना, प्रशंसा करना, सराहना, आश्चर्येक्षण, समादर-प्रशंसा करना, मुग्ध होना, लट्टू होना
admirer 1 प्रशंसक *m.*
2 (a lover) प्रणयी (-इन्) *m.*
admissibility प्रतिग्राह्यता, ग्राह्यता, स्वीकार्यता *f.*
admissibility of questions प्रश्नों की ग्राह्यता
admissible *adj.* 1 प्रवेश्य, प्रतिग्राह्य, ग्राह्य, स्वीकार्य, अनुमन्य
2 (value) *Math.* ग्राह्य
admissible evidence *Law* प्रतिग्राह्य साक्ष्य, ग्राह्य साक्ष्य
admissible grant स्वीकार्य अनुदान, प्रतिग्राह्य अनुदान
admissible under the rules नियमाधीन प्रतिग्राह्य, नियमानुसार ग्राह्य
admissible value *Econ.* स्वीकार्य अर्हा
admission 1 प्रवेशन *n.*, प्रवेश *m.*, ग्रहण, स्वीकरण *n.*, स्वीकार *m.*, अनुमनन *n.*, अनुमति *f.*
2 *Law* (I.P.C.) स्वीकरण *n.*, स्वीकार करना, (confession) अपराधांगीकरण *n.*
3 प्रतिग्रहण *n.*
4 *Engin.* प्रवेश *m.*
cut off अपकर्तन
exhaust उत्स्रावण
admission endorsement स्वीकृति-पृष्ठांकना
admission fee प्रवेश-शुल्क
admission of appeal पुनरावेदन का प्रतिग्रहण
admission of cattle पशुओं का प्रवेशन
admission of claim अध्यर्थना, प्रतिग्रहण
admission of new states नए राज्यों का प्रवेश
admission of new units नव-एकक-प्रवेश, नए राज्यों का प्रवेश
admission of partner *Com.* भागि-प्रवेश
admission pass प्रवेश-पत्र
admission register प्रवेश-पञ्जी
admission test प्रवेश-परीक्षा
admission ticket प्रवेश-पत्रक
admission with permission अनुज्ञा द्वारा प्रवेश (अनुज्ञा Const.)
no admission प्रवेश निषिद्ध, प्रवेश वर्जित
admit *vb.* प्रवेशन, ग्रहण, स्वीकरण, स्वीकार करना, अंगीकरण, अंगीकार करना
1 (to allow to enter) प्रवेशानुज्ञान, प्रवेशानुज्ञा देना, प्रवेश करने देना
2 (to accept) प्रतिग्रहण, स्वीकरण, स्वीकार करना, मानना
3 (to give a right of entrance) प्रवेशाधिकार देना
4 (to permit) अनुमनन, अनुमति देना
comply अनुविधान
submit अनुवर्तन
yield अनुनमन
admit a claim अध्यर्थना प्रतिग्रहण करना
admit as a member सदस्य बनाना, सदस्य के रूप में प्रविष्ट करना
admittable *adj.* प्रतिग्राह्य
admittance (permission to enter) प्रवेश *m.*, प्रवेशानुज्ञा *f.*
admitted *adj.* 1 प्रतिगृहीत, स्वीकृत
2 प्रवेशित
admitted debt प्रतिगृहीत ऋण
admitted in evidence साक्ष्य में प्रतिगृहीत
admittedly स्पष्टतः
admitted Rs. ... प्रतिगृहीत रु. ..., स्वीकृत रु. ...
admit to bail लग्नक पर छोड़ना
admit to registration पञ्जीयन के लिए ग्रहण करना
admix *vb.* संमिश्रण करना
admixture *n.* संमिश्रण *n.*, मिलावट
adulteration अपमिश्रण, हीनमिश्रण
intermixture अन्तर्मिश्रण
mixture मिश्रण
debasement अधिकुप्यन
admixture of alkaloids क्षाराभ-संमिश्रण
admixture of tones *Phys.* तान-संमिश्रण
Admn. (administration) प्रशा. (प्रशासन)
Admn. (admission) प्रवेश *m.*
admonition प्रबोधन *n.*
admonitioner प्रबोधक *m.*
adnate *adj. Bot.* अभिलग्न
adnate stipule *Bot.* अभिलग्न अनुपत्र
adnation *Bot.* अभिलग्नता *f.*
ad nauseam यावंद्-ग्लानि
adneural *adj. Anat.* अपचेत
adnexa *Anat.* लग्नांग *n.*
adnexed *adj. Bot.* (reaching to the stem but not adnate to it) आलग्न
adobe tick = chicken tick कुक्कुटेर-चिचिड
adolescence किशोरावस्था, वर्धमानावस्था *f.* (from the end of a pupil's elementary course to the end of his high school course. *Cf.* शब्दकल्पद्रुम *s.v.* किशोर—एकादशवर्षावधिपञ्चदशवर्षपर्यन्तवयस्क इति मेदिनी)
adolescency किशोरावस्था *f.*
adolescent *adj. Psychol.* किशोर, किशोरावस्थ, वर्धमान (*see* infant) (किशोर used in Bengali)
adolescent offender किशोर अपराधी
adolescent prisoner किशोर बन्दी
adolescent ward (in a jail) किशोर कक्ष
Adonis *Bot.* जीवकाक्ष-प्रजाति
A. aestivalis (*aestivalis* 'of summer' —time of flowering) ग्रीष्मपुष्प जीवकाक्ष
A. annua (pheasant's-eye) सामान्य जीवकाक्ष (जीवक 'pheasant' ancient word)
A. autumnalis शारद जीवकाक्ष
A. vernalis (*vernalis* 'of spring') वासन्त जीवकाक्ष
adopt *vb.* 1 (to take or receive as one's own) अभिस्वीकरण, अभिग्रहण, अपनाना
2 (to take by choice) वृत्वा-ग्रहण
3 अंगीकरण, अंगीकार करना (Const.), स्वीकार करना
4 (a child) दत्तक-ग्रहण (Const.), गोद लेना
5 (a procedure) (प्रक्रिया) का अनुसरण करना
adopted *adj.* 1 अभिगृहीत, अभिस्वीकृत, गृहीत
2 (as, a child) गृहीत, दत्तक
adopted child दत्तक *m.*
adopted citizen अभिस्वीकृत नागरिक
adopted son दत्तक पुत्र, दत्तक, दत्रिम *m.*
adoptee दत्तक *m.*
adopter दत्तक-ग्रहीता *m.*, गोद लेने वाला
adoption 1 अभिस्वीकरण *n.*, अंगीकार, स्वीकार *m.*, स्वीकरण *n.*
2 *Law* दत्तकग्रहण *n.* (Const.), गोद लेना
adrogation समभिग्रहण
legitimation औरसीकरण
fabricated adoption कूट दत्तकग्रहण
simultaneous adoption युगपद् दत्तकग्रहण
successive adoptions पूर्वानुपर दत्तकग्रहण
adoption ceremony दत्तक-विधि
adoption deed दत्तक-विलेख
Adoption of Children Act दत्तकग्रहण-अधिनियम
adoptive father दत्तकग्राही पिता (one who has adopted a child), दत्तकग्रहीता *m.*, गोद लेने वाला पिता
adoptive mother दत्तकग्राहिणी माता, दत्तकग्रहीत्री, गोद लेने वाली मां
adoral (near the mouth) मुखसमीपस्थ, अभिमुख

adoration नमस्या *f.* (from इलायुध)
adore *vb.* अभिपूजन, पूजा करना, मुग्ध होना
worship पूजन, पूजा करना
Adoxa *Bot.* कस्तूरीपुष्प-प्रजाति (its only species is *A. moschatellina*)
A. moschatellina (moschatel) सामान्य कस्तूरीपुष्प
Adoxaceae *Bot.* कस्तूरीपुष्प-कुल *n.*
adpressed *adj. Mycol.* अभिपीडित
ad-promisor *Law* (one who adds his own promise to that given by the principal debtor) अनु-प्रतिज्ञापक *m.*
adradial *adj. Zool.* अनुमध्यार
adradius axis *Zool.* अनुमध्यार अक्ष
adrectal *adj. Zool.* (adjacent to the rectum) अभिगुद
adrectal gland *Zool.* अभिगुद-ग्रन्थि
ad referendum *Com.* (Germ. *zu weiterer Erwägung* 'to be further considered') अग्रे विचार्यं
ad-renal *adj.* (*ad-* 'adjacent'+*renal*) *Anat.* उप-वृक्कय, उपवृक्क-
adrenal *n.* (an adrenal gland) उपवृक्क *n.*
adrenal body *Zool.* उपवृक्क्य काय
adrenal cortex *Anat.* उपवृक्क-बाह्यक
adrenal gland उपवृक्क-ग्रन्थि
adrenalin *Pharm., Biochem.* उपवृक्कि *f.*
adrenalina=adrenaline
adrenalin chloride *Chem.* उपवृक्कि नीरेय
adrenaline=epinephrine *Pharm.* उपवृक्की *f.* (*Cf.* गार्गी from गार्ग्य)
adrenaline bi-tartrate *Chem.* उपवृक्की द्वि-न्यासवीय
adrenaline hydrochloride solution *Chem.* उपवृक्की उदनीरेय विलयन
adrenalinum=adrenaline
adrenalize *vb.* (to treat with adrenalin; to subject to the influence of the hormone adrenaline) उपवृक्कीयन
adrenal medulla उपवृक्क-मज्जक
adrenal necrosis factor *Biochem.* उपवृक्क-उतिमृत्यु-कारक
adrenalone (*adrenalin* + *-one*) *Chem.* उपवृक्क्या *f.*
adrenergic *adj.* (activated by adrenaline) उपवृक्की-उद्दीप्य
adrenin=adrenaline
adreno- *Chem.* उपवृक्क-
adreno-caine (*adrenaline* उपवृक्की+*procaine* अन्वचेतनी) *Pharm.* (a Lesco preparation) उपवृक्काचेतनी *f.*
adreno-genital *adj.* उपवृक्क-जनन-
adrenogenital syndrome उपवृक्कजनन-सहलक्षण
adrenoleum (adrenalin in oil 1 : 500) *Pharm.* (a Lesco preparation) उपवृक्कि-तैल *n.*
adrenotropic *adj.* उपवृक्कोद्दीपक
adrenotropic hormone उपवृक्कोद्दीपक न्यासर्ग
Adria blue (for wool and silk) *Col. Ind.* कौशेयोर्णा-नील
Adrianople red 1 = Turkey red *Col. Ind.* तुरुष्क रक्त
2 (a colour, yellowish-red रक्तापीत in hue, of high उद् saturation and low नि brilliance) न्युद्रक्तापीत *m.*
adrift *adj.* अपोढ, बहती हुई
adrift timber अपोढ प्रकाष्ठ
adrogation *Law* (a form of adoption) समभिग्रहण *n.*
A.D.S. [Assistant] Director of Food Supplies [(Statistics)]· स.सं.स. [सहायक अन्नप्रदाय-संचालक (समंक)]
adscript (attached to the soil, as slaves) अभिलग्न, भूलग्न
adsorb *vb. Physical Chem.* अधिचूषण
adsorbable *adj.* अधिचूष्य
adsorbate *adj.* (that which is adsorbed) अधिचूषित
adsorbed *adj.* अधिचूषित
adsorbent अधिचूषक *m.*
adsorption *Physical Chem.* अधिचूषण *n.*
adsorption isotherm अधिचूषण-समताप
adsorptive *adj.* अधिचूषी (-इन्)
adsorptive capacity अधिचूष-क्षमता, अधिचूषिता
A.D.S.P. (Additional District Superintendent of Police) अ.आ.म.अ. (अपर आरक्षि-मण्डलाधीक्षक)
A.D.T.W. (Assistant Director, Tribal Welfare) स.सं.व.क. (सहायक संचालक, वनजाति-कल्याण)
adult *adj.* प्रौढ
adult *n.* 1 प्रौढ *m.*
2 (of an insect) प्रौढ *m.*, पंखी
adult animal प्रौढ पशु
adult bee प्रौढ मधुमक्षी
adult bovine population प्रौढ गोजातीय पशु
adult cattle प्रौढ पशु
adult civilian प्रौढ नागरिक
adult education प्रौढ-शिक्षा, प्रौढ-शिक्षण
adult equivalent प्रौढ समाई
adulterant अपमिश्रक, हीनमिश्रक *m.*
adulterate *vb.* अपमिश्रण
1 (admixture of a baser substance) हीनमिश्रण
2 (to make corrupt or impure) दूषण, दूषित करना
adulterated drug अपमिश्रित भेषज
adulterated food अपमिश्रित अन्न, हीनमिश्रित अन्न
adulteration अपमिश्रण (Const.), हीनमिश्रण *n.* (*see* admixture)
Adulteration of Food Act अन्न अपमिश्रण अधिनियम
adulterer *Law* (I.P.C.) परस्त्रीगामी (-इन्) *m.*
adulteress *Law* (I.P.C.) परपुरुषगामिनी *f.*
adulterine *adj.* 1 (pert. to adultery) व्यभिचार-
2 (spurious) कृत्रिम, कूट
3 (illegal) अवैध
adulterine *n.* (an illegitimate child) जारज *m.* (ancient word)
spurii वेश्यापुत्र
adulterous connection *Law* (I.P.C.) परस्त्री-संबन्ध
adultery *Law* (I.P.C.) परस्त्रीगमन *n.*
fornication अनूढागमन
rape बलात्कार, धर्षण
outrage सतीत्वनाशन
intercourse संभोग, संगमन
sexual intercourse मैथुन
illicit intercourse अवैध मैथुन
criminal intimacy, liaison अवैध प्रेम
unnatural offence अप्राकृत मैथुन
sodomy पुंमैथुन
bestiality पशुता
prostitution वेश्यावृत्ति
incest अगम्यागमन
adult foliage प्रौढ पर्णावलि
adult franchise प्रौढ-मताधिकार
adult habituals (JM. I.85) आभ्यासिक प्रौढ
adult leaf-form *Forestry* प्रौढ पर्णाकृति
adult literacy class प्रौढ-शिक्षण-श्रेणी
adult male प्रौढ पुरुष
adult male convicted criminal प्रौढ सिद्ध-दोष पुरुषापराधी
adult male member प्रौढ पुरुष
adult members वयस्क व्यक्ति
adult myxodema *Zool.* प्रौढ श्लेष्मस्फाय
adultness प्रौढता *f.*
adult passage प्रौढ जलयानभाटक

adult passenger प्रौढ यात्री
adult patient प्रौढ रोगी
adult resident प्रौढ निवासी
adult size प्रौढ परिमाण
adult son प्रौढ पुत्र
adult stage प्रौढ-अवस्था
adult suffrage वयस्क-मताधिकार (Const.)
adumbrate *vb.* रूपरेखा देना, रूपरेखण, ढकना, छादित करना, छाना, अस्पष्टचित्रण, प्रतिबिम्बन, प्रतिबिम्ब बनाना, परछाईं डालना
adumbrated *adj.* प्रतिबिम्बित, अस्पष्टचित्रित, रूप-रेखित
adumbration रूपरेखा *f.*, रूपरेखाचित्रण, छायाबिम्ब, प्रतीक *n.*, छाया *f.*, अस्पष्टचित्रण *n.*
aduncate = aduncous
aduncous *adj. Mycol.* आनत
adustous *adj.* = fuliginous *Mycol.* (pert. to or resembling soot or smoke) धूमिल
ad val. = ad valorem
ad valorem यथामूल्य
ad valorem duty यथामूल्य शुल्क, अर्हा-शुल्क
ad valorem import duty यथामूल्य आयात-शुल्क
ad valorem rate यथामूल्य अर्घ
ad valorem stamp यथामूल्य मुद्रांक
ad valorem taxation (imposition of a duty on commodities in proportion to their value) यथामूल्य शुल्कारोपण
advance *n.* 1 अग्रिम, अग्रिम धन *n.*
2 (loan) उधार
3 प्रगति *f.*
4 (of the army) सेनामुख *n.*
advance *adj.* 1 अग्रिम
2 कालपूर्व
advance *vb.* 1 अग्रिम देना (Const.)
2 (as, an opinion) प्रकट करना
3 आगे बढ़ना, आगे करना, आगे जाना
4 (to bring forward) अग्रे-नयन
5 (to make to go on) अग्रे-गमन (from causative गमयति)
6 (to accelerate the growth or progress of) वृद्धि-त्वरण, गति-वर्धन, गति बढ़ाना
7 (to forward, to further) अग्रे-करण, आगे करना
8 (help on) साहाय्य-करण, सहायता करना, उपकरण, उपकार करना
9 (to raise to a higher rank, to promote, to elevate) उत्थापन, ऊपर उठाना
10 (to hasten) त्वरण
11 (to raise in rate, as prices) मूल्य-वर्धन, मूल्योत्थापन
12 (to supply beforehand, as money) अग्रतो-दान, पूर्वतो-दान, अग्रेदान
13 (to place farther forward) अग्रे-स्थापन
advance account अग्रिम-लेखा
to advance arms आयुधोन्नयन
to present arms आयुधोपस्थापन
advance bearing interest सवृद्धि अग्रिम, ब्याज वाला अग्रिम
advance booking *Rly.* 1 पहले पत्रक लेना
2 पहले पत्रक देना
advance budget अग्रिम आयव्ययक
advance collection अग्रिम संग्रहण
advance copy अग्रिम प्रति
advance copy submitted for information (SOM. 80) अग्रिम प्रति सूचनार्थ उपस्थापित
advance cutting *Forestry* कालपूर्व कर्तन, समय से पहले काटना
advanced *adj.* 1 प्रगत
2 *Educ.* उच्च
advanced accountancy उच्च लेखाकर्म
advanced age अधिक आयु, उत्तर आयु
advanced banking उच्चाधिकोषण
advanced castes उच्च वर्ण (opp. aboriginal tribes)
advanced course प्रगत पाठचर्या, उच्च पाठचर्या
advanced science प्रगत विज्ञान
advanced stage (of a disease) प्रवृद्ध अवस्था (*Cf.* जीर्णशरीरे प्रवर्धमानं व्याधिं नोपेक्षेत)
advanced studies उच्च अध्ययन
advanced training उच्च प्रशिक्षण
advance estimate अग्रिम आगणन
advance felling *Forestry* कालपूर्व पातन, समय से पहले गिराना
advance growth *Forestry* पूर्वतो-वृद्धि
advance guard *Mil.* अग्रिम रक्षी, सेना-मुख (ancient word)
advance holder अग्रिम-धारी
advance income tax अग्रिम आयकर
advance increment अग्रिम वृद्धि
advance in single file, from the right, quick march *Drill* एकैकशो राज्या गमनम्, दक्षिणतः, द्रुत-प्रयाणम्
advance insurance अग्रिम आगोप
advance issue of tickets *Rly.* समय से पहले पत्रक देना
advance ledger अग्रिम-प्रपञ्जी
advance marking *Forestry* कालपूर्व अंकन, कालपूर्व चिह्नन
advance material collection (PWDM. I.70) अग्रिम सामग्री-संग्रहण
advancement 1 उन्नति *f.*
2 *Law* (of a trial) त्वरण *n.*
3 *Law* अग्रतोदान *n.*
advancement of trial अन्वीक्षा-त्वरण
advance note *Com.* अग्रिम पत्र
advance of leave अवकाश-अग्रिम
advance of pay वेतन-अग्रिम
advance of T.A. यात्राधिदेय-अग्रिम
advance or forward base *Mil.* अग्रिम अथवा अग्र आस्थान (अड्डा)
advance outstanding प्राप्य अग्रिम
advance payment अग्रिम शोधन
advance quota अग्रिम अभ्यंश
advance receipt अग्रिम प्राप्ति
advance register अग्रिम-पञ्जी
advance register for cash remittance रोक-विप्रेषण की अग्रिम-पञ्जी
advance sample अग्रिम न्यादर्श
advance sheets *Printing* अग्रिम पत्र
advance signal *Rly.* अग्रेगमन संकेत, आगे जाने का संकेत
advances not bearing interest वृद्धिरहित अग्रिम
advances of materials सामग्री-अग्रिम
advances recovered प्रत्यादत्त अग्रिम
advances repayable प्रतिशोध्य अग्रिम
advance starter signal *Rly.* प्रस्थानाग्र संकेत
advance telegram अग्रिम दूरलेख, अग्रिम तार
advance thinning *Forestry* कालपूर्व विरलन
advance ticket *Rly* अग्रिम पत्रक
advancing of money धन अग्रिम देना
advancing science प्रगतिशील विज्ञान
advancing years वार्धक्य *n.*
advantage 1 सुविधा *f.*
2 प्रलाभ *m.*
3 लाभ, उपकार *m.*
advantageous *adj.* प्रलाभकारी, प्रलाभी, लाभकारी (-इन्)
advection (transmission by horizontal movement) अभिवहन *n.*
advent आगमन *n.*, आना
adventitia = tunica externa = tunica adventitia *Anat.* बाह्य चोल *m.*
adventitious *adj.* 1 आगन्तुक, आकस्मिक
2 *Bot.* आगन्तुक

adventitious bud *Bot.* आगन्तुक कलिका
adventitious embryo *Bot.* आगन्तुक भ्रूण
adventitious root *Bot.* आगन्तुक मूल
adventitious root system *Bot.* आगन्तुक-मूल-संहति
adventure *n.* 1 साहस *n.*, साहसिकता *f.*
2 = enterprise = undertaking = venture *Com.* उपक्रम *m.*
3 (a shipment to be sold at the best price obtainable) साहस *n.*
4 (a mischance causing the death of a man; death by accident pure and simple) आकस्मिक मृत्यु *m.*
adventurer साहसिक *m.*
adverb क्रियाविशेषण *n.*
adverse *adj.* 1 प्रतिकूल, विपरीत, पराङ्मुख
2 *Law* प्रतिकूल
adverse balance of exchange प्रतिकूल विनिमयान्तर
adverse balance of payment प्रतिकूल शोधनान्तर
adverse balance of trade प्रतिकूल व्यापारान्तर
adverse claimant प्रतिकूल अध्यर्थी
adverse climatic conditions प्रतिकूल जलवायु-परिस्थिति
adverse comments प्रतिकूल टीकाटिप्पणी, प्रतिकूल आलोचना
adverse effect प्रतिकूल प्रभाव, विपरीत प्रभाव
adverse enjoyment प्रतिकूल उपभोग
adverse finding *Law* प्रतिकूल उपपत्ति
adversely प्रतिकूलतया
adverse opinion प्रतिकूल अभिमत, प्रतिकूल मत
adverse party विपक्ष, विरोधी पक्ष
adverse possession *Law* प्रतिकूल धारण
adverse psychological effect प्रतिकूल मानसिक प्रभाव
adverse psychological situation प्रतिकूल मानसिक परिस्थिति
adverse remarks प्रतिकूल अभ्युक्ति
adverse report प्रतिकूल प्रतिवेदन
adverse seasonal condition प्रतिकूल ऋतु-परिस्थिति
adverse witness *Law* प्रतिकूल साक्षी
advert *vb.* ध्यानाकर्षित करना, ध्यानावर्तन, ध्यान करना, ध्यान देना, निर्देश करना
advertence ध्यानावर्तन *n.*, विचार करना
advertency ध्यान *n.*
advertise *vb.* विज्ञापन करना (देना)
advertised *adj.* विज्ञापित
advertised date विज्ञापित दिनांक
advertised for sale विक्रय के लिए विज्ञापित
advertised tender enquiry विज्ञापित निविदा परिपृच्छा
advertised time *Rly.* विज्ञापित समय
advertisement विज्ञापन *n.* (Const.)
advertisement agent विज्ञापन-अभिकर्ता
advertisement charges विज्ञापन-प्रभार
advertisement in successive issues लगातार अंकों में विज्ञापन
advertisement manager विज्ञापन-प्रबन्धक
advertisement rate विज्ञापन-अर्घ
advertisements for posts पदों के लिए विज्ञापन
advertisement tariff विज्ञापन-प्रशुल्क
advertising board *Rly.* विज्ञापन-फलक
advertising circular विज्ञापन-परिपत्र
advertising material विज्ञापन-सामग्री
advertising matter विज्ञापन-सामग्री
advertising novelty विज्ञापन-नावीन्य
advertising sample विज्ञापन-न्यादर्श
advertising show card विज्ञापन-प्रदर्शन-पत्रक
advice 1 मन्त्रणा *f.* (Const.)
2 *Com.* सूचना (information), प्रज्ञप्ति *f.* (making known)
3 उपदेश *m.*
counsel समुपदेश
instruction अनुदेश (Const.)
for advice मन्त्रणार्थ, मन्त्रणा के लिए
letter of advice सूचना-पत्र
to take advice मन्त्रणा लेना
advice and assistance मन्त्रणा और सहायता
advice by telegram तार द्वारा सूचना
advice list सूचना-सूची
advice note सूचना-पत्र, प्रज्ञप्ति-पत्र
advice of court *Law* न्यायालय-मन्त्रणा
advice of despatch प्रेषण-सूचना
advice of remittances sent (FRG. 363) भेजे विप्रेषणों की सूचना
advice of transfer स्थानान्तरण-सूचना
advice on evidence साक्ष्य पर मन्त्रणा
advice register सूचना-पञ्जी
advice slip सूचना-पर्णी, प्रज्ञप्ति-पर्णी
advisability औचित्य *n.*
advisable *adj.* उचित
advise *vb.* 1 मन्त्रणा देना (Const.)
2 *Com.* सूचना देना, प्रज्ञापन, प्रज्ञापित करना
3 अवगत करना
advised *adj. Com.* प्रज्ञापित, सूचित
advisedly जानबूझ कर
adviser = advisor
advisor 1 *Admin.* मन्त्रणाकार, मन्त्रणादाता (-तृ) *m.*
2 उपदेष्टा, मन्त्रदाता (-तृ) *m.* (*Cf.* मन्त्र in मन्त्री minister)
advisory *adj.* मन्त्रणा-
advisory and co-ordinating functions मन्त्रणा और समन्वय कृत्य
advisory board मन्त्रणा-मण्डल
advisory board cases मन्त्रणा-मण्डल विषय
Advisory Board Rules मन्त्रणा-मण्डल-नियम
advisory body मन्त्रणा-निकाय
advisory bureau मन्त्रणा-कार्यालय
advisory commission मन्त्रणा-आयोग
advisory committee मन्त्रणा-समिति
Advisory Committee of Experts for Technical Education प्रौद्योगिक-शिक्षा-विशेषज्ञों की मन्त्रणा-समिति
advisory council मन्त्रणा-परिषद् (Const.)
advisory function मन्त्रणा-कार्य, मन्त्रणा-कृत्य
advisory panchayat मन्त्रणादात्री पंचायत
advisory work मन्त्रणा-कार्य
advocacy 1 अधिवाक *m.* (from ऋग्वेद)
2 पक्षपोषण, समर्थन *n.*
advocacy of temperance मितपान का समर्थन
advocate *n.* अधिवक्ता (-तृ) *m.* (from ऋग्वेद) (Const.)
advocate *vb.* अधिवचन करना, समर्थन करना
Advocate General महाधिवक्ता (Const.)
advocate of High Court उच्च न्यायालय का अधिवक्ता
advocate of the High Court of Judicature उच्च न्यायालय का अधिवक्ता
advocatus अधिवक्ता (-तृ) *m.*
advowson = jus patronatus (a right of the patronage of a church—Wharton) संरक्षाधिकार *m.*
A.D.V.S. i/c Lab. (Assistant Director of Veterinary Services i/c Laboratory) स.प.सं.प्र. (सहायक पशुचिकित्सा-सेवा-संचालक प्र/ प्रयोगशाला)
A.D.V.S.Lab. (Assistant Director of Veterinary Services i/c Veterinary Laboratory) स.प.सं.प्र. (सहायक पशुचिकित्सा-सेवा-संचालक प्र/ प्रयोगशाला)
adytum 1 गर्भगृह *n.*
2 (Buddhist) रत्नगृह *n.*
adz = adze
adze वाशी *f.* (from ऋग्वेद), बसूला, तक्षणी *f.* (ancient word; cf. Panjabi तेसा)

A.E. (Agricultural Engineer) कृ.अ. (कृषि-अभियन्ता)
A.E. (Assistant Engineer) स. अ. (सहायक अभियन्ता)
aecidiospore = aeciospore
aecidium = aecium = cluster cup *Mycol.* (a more or less cuplike sorus of the Uredinales, a cluster cup) चषा *f.* (चषक cup)
Aecidium *Bot.* (a form genus of rust fungi) मण्डूरक-प्रजाति
A. euphorbiae दुग्धी-मण्डूरक
aeciospore *Mycol.* (a spore formed in aecium चषा) चषाबीजाणु *m.*
aecio-stage *Bot.* चषा-अवस्था
aecioteliospore *Bot.* चषान्तबीजाणु *m.*
aeciotelium *Bot.* चषान्तबीधानी *f.*
aecium = aecidium
aedes व्याघ्रमशक *m.*
Aedes *Zool.* (includes tiger-mosquitoes) व्याघ्र-मशक-प्रजाति
A. aegypti, A. calopus (transmits yellow fever) पीतज्वर व्याघ्रमशक
A. albopictus श्वेत व्याघ्रमशक
A. calopus = A. aegypti
A. stegomya aegypti पीत व्याघ्रमशक
aedes mosquito व्याघ्रमशक *m*.
A.E.E. (Assistant Executive Engineer) स.नि.अ. (सहायक निष्पादन-अभियन्ता)
Aegiatilis cantiana (Kentish plover) श्याव सर्षपी
Aegiceras *Bot.* (*aegi-* 'goat' अज + *ceras* शृंग—horn-shaped fruit: Tr. II.636) शृंगफल-प्रजाति
A. corniculata = A. majus
A. majus (grows in mangrove swamps वायुशिफ-पंक) शिफपंक शृंगफल
Aeginopsis *Zool.* अजरूपा-प्रजाति
Aeginura myosura (belongs to the Trachylinae चलछत्रिक-गण) सामान्य अज-छत्रिक (अज 'moving')
aegirine = aegirite
aegirite (a metasilicate of sodium and iron) क्षायःसिज *m.* (क्ष- for क्षारातु sodium, अय: iron, स- for सैकतीय silicate, -इज for खनिज)
Aegithaliscus *Aves* केशिकी-प्रजाति (there is no crest but the feathers of the crown are very long and full)
Aegithina *Aves* मधुक-प्रजाति
aegithognathous *adj. Zool.* (Gk. *aigithos* 'hedge sparrow' + *gnathos* 'jaw'. This arrangement is found in the Passeres) चटकहनु
Aegle *Bot.* बिल्व-प्रजाति
A. marmelos (bael fruit tree, Bengal quince, golden apple, holy fruit, stone apple) सामान्य बिल्व (B.,N.,M. बिल्व, Ass. Ben. Hin. Mar. बेल, Kan. बिल्व, Tam. विल्वम्, Tel. बिल्वमु)
Aeglina *Zool.* (head much like that of an insect—Lull p. 454) कीटशीर्ष-प्रजाति
A. prisca (primitive trilobite. Lat. *priscus* 'primitive') आद्य कीटशीर्ष
Aegopodium *Bot.* (Gk. *aego-* 'goat' + *podos* 'foot') अजपदी-प्रजाति
A. podagraria = goutweed (umbellate white flowers) सितपत्र-अजपदी
Aegypiidae *Aves* गृध्र-वंश *m.* (गृध्र ancient word)
Aegypius *Aves* श्यावगृध्र-प्रजाति (श्यावगृध्र occurs in the अथर्ववेद)
A.E.I. (Assistant Electric Inspector) स.वि.नि. (सहायक विद्युन्निरीक्षक)
Aelurictis (lit, 'cat weasel') *Zool.* मार्जारविस्र-प्रजाति (English 'weasel' is akin to Sanskrit विस्र)
Aeluroidea (suborder) नखाकोचि-अनुगण *m.* (having retractile claws)
Aeluropus melanoleucus = Ailuropoda melanoleuca *Zool.* सितासित भालुक
Aelurus = Ailurus
A.E.N. *Rly.* (Assistant Engineer) स.अ. (सहायक अभियन्ता)
aeneolithic *adj.* (Lat. *aeneus* 'of copper' ताम्र + *lithos* पाषाण) ताम्रपाषाण
aeneolithic age ताम्रपाषाण-युग
aenigmatite = titanhornblende (Hey's Index) रञ्जशृंगिज *m.*
aeolian *adj.* वातज
aeolian basin वातज पात्री
aeolian sand वातज सिकता
aeolian soil वातज मृदा
Aeolis *Zool.* (Gk. *aiolos* 'quick-moving, gleaming'. A series of tufts of fingerlike gills, often brightly coloured, along each side of the back) भासुर-क्लोम-प्रजाति
aeolotropic *adj.* (not isotropic) असावर्तिक
Aepyornis *Paleontol.* (Gk. *aipys* 'high' + *ornis* 'bird') तुङ्गविहंग-प्रजाति
Aepyornithiformes (order) तुङ्गविहंग-गण *m.*
aequihymeniferous *adj. Mycol.* (with hymenium developing in an equal manner all over the surface of each gill) समान-कलावर
aequitas = equity *Law*
Aequorea *Zool.* वारुणेय-प्रजाति
aerate *vb.* वातन
aerated *adj.* वातित, वाति-
aerated water वाति-पेय
aerated water factory वाति-पेय-निर्माणी
aerating roots = breathing roots *Bot.* श्वास-मूल
aeration वातन *n.*
aeration of soil मृदा-वातन
aerenchyma *Bot.* वायु-स्तर *m.*
aereous *adj. Mycol.* (copper-coloured) ताम्रवर्ण
aerial *n.* 1 वायव्य *n.*
2 = antenna
aerial *adj.* 1 विमान-, वैमानिक
2 वायु-, वायव्य
aerial adventitious roots *Bot.* वायव्य आगन्तुक मूल
aerial beamways आकाश-धरणीमार्ग
aerial bird आकाशचारी, आकाशपक्षी
aerial contamination वायु-दूषण
aerial navigation विमान-वहन, विमान-चालन
aerial railway वायव्य अयोमार्ग
aerial respiration *Zool.* वायु-श्वसन
aerial root *Bot.* वायव्य मूल, आकाश-मूल
aerial ropeways आकाश-रज्जुपथ
aerial shoot *Bot.* वायव्य प्ररोह
aerial stem *Bot.* वायव्य स्तम्भ
aerial stilt roots *Bot.* वायव्य जटामूल
aerial survey वैमानिक आपरीक्षण
aerial tramway वायव्य अयोयानिका
Aerides *Bot.* (Lat. *aer* 'air'—since they obtain all their nourishment from the atmosphere through aerial roots —PNS.) वायुभृत-प्रजाति (*Cf.* परभृत)
A. crispum (*crispum* 'curled') परिकुञ्चित वायुभृत
A. odoratum सुरभि वायुभृत
Aerobacter (A.; produces acid and gas वाति) *Bact.* वातिवेत्राणु-प्रजाति (वा. वे.)
A. aerogenes = Bacterium aerogenes, Bacillus lactis aerogenes वातिजन वा.वे.
A. cloacae गुदा-वा.वे.
aerobe *Bact.* जारक-जीव *m.* (lives only in oxygen)
aerobic *adj. Biol.* जारकजीवी (-इन्)
aerobic bacteria जारकजीवी शाकाणु
aerobic culture जारकजीवी संवर्ध
aerobic decomposition जारक-विबन्धन

aerobic organism जारक-जीव
aerobic respiration *Bot.* जारक-श्वसन
aerobion = aerobe
aerobiont = aerobe
aerodrome विमानक्षेत्र *n.* (Const.)
 airport विमानपत्तन
aero-dynamics वाति-वैगिकी
aerodyne (an aircraft heavier than air; *Cf.* aerostat वा-लघु) वा-गुरु *m.* (वा = वायु)
aerolite (a stony meteorite) उल्काश्म *m.*
aerology वातिकी *f.*
aeromail (special) (a kind of paper) पवनप्रेष (विशेष)
aeronaut वा-नाविक, वैमानिक *m.*
aeronautical *adj.* वैमानिक (Const.)
aeronautical communication वैमानिक सचार
aeronautical education वैमानिक शिक्षा
aeronautical engineer वैमानिक अभियन्ता
aeronautical engineering वैमानिक आभियान्त्रिकी
aeronautics वैमानिकी *f.*
aerophil = aerophilous
aerophilous *adj. Bact.* जारकप्रिय
aerophyte = epiphyte *Bot.* पररोही (-इन्) *m.* (which grows upon another)
aeroplane विमान *n.*
aeroplane dope *Chem.* (a lacquer for aircraft) विमान-लाक्षी
aerosol *Phys. Chem.* वातिलयन *n.*
aerosol bomb वातिलयन-प्रस्फोट
aerosol dispenser वातिलयन-वितरक
aerostat (an aircraft lighter than air, *Cf.* aerodyne वा-गुरु) वा-लघु *m.* (वा = वायु)
aerotropic *adj. Bot.* वात्यावर्तिक (वाति gas)
aerotropism *Bot.* वात्यावर्तना *f.*
aerozol = aerosol
aeruginose = **aeruginous** *adj. Mycol.* (of the colour of copper rust; blue green) ताम्रमण्डूरवर्ण, नीलहरि
aeruginous = aeruginose
Aerva *Bot.* कर्पूरमधुरी-प्रजाति
 A. floribunda = A. lanata
 A. javanica = A. tomentosa
 A. lanata सामान्य-कर्पूरमधुरी (Hin. कपूरी जड़ी, Guj. Mar. कपूरिमधुरी)
 A. tomentosa संरोमि-कर्पूरमधुरी
Aeschynanthus = Trichosporum *Bot.*
 A. fulgens (*fulgens* 'glowing red') रक्तपुष्प केशबीज
Aeschynomene *Bot.* शवला-प्रजाति
 A. aspera (yields sola fibre) सामान्य-शवला (Hin. Ben. शोला, सोला)
 A. indica (a procumbent shrub—Graham) भूशायिनी शवला
aesculin = esculin (derived from horse chestnut) अश्वफलि *f.*
Aesculus *Bot.* अश्वफल-प्रजाति
 A. assamica कामरूप-अश्वफल
 A. carnea (*carnea* 'flesh-coloured') लोहितपुष्प अश्वफल (flowers red—Br. Fl. p. 404)
 A. glabra (buckeye) हरिणाक्ष अश्वफल
 A. hippocastanum (horse-chestnut tree) सामान्य अश्वफल
 A. indica (Indian horse-chestnut) भारत-अश्वफल
 A. macrostachya (*macrostachya* 'large-spiked') महाशूकी अश्वफल
 A. parviflora (*parvi-flora* लघु-पुष्प) लघुपुष्प अश्वफल
 A. punduana = A. assamica
 A. rubicunda (*rubicunda* 'red-flowered') रक्तपुष्प अश्वफल
aes Cyprium = copper ताम्र *n.*, तांबा
aesthete *Zool.* 1 संवेदिका *f.*
 2 (primitive eyes—Chambers) दर्शी *f.* (ancient word)
aesthete eye *Zool.* दर्शी *f.*
aesthetic *adj.* सौन्दर्यपर, सौन्दर्यमय, सौन्दर्यात्मक
aesthetical = aesthetic
aesthetic education रसग्राही शिक्षण (रसं गृह्णाति ग्राहयति वा. *Cf.* रसज्ञता 'appreciation of रस', and रसास्वादन)
aesthetic element सौन्दर्य-तत्त्व
aestheticism सौन्दर्य-वाद *m.*
aesthetic point of view सौन्दर्य-दृष्टि
aesthetic reaction सौन्दर्य-प्रतिक्रिया
aesthetics 1 सौन्दर्यशास्त्र *n.* (used in Malayalam), सौन्दर्यवाद *m.*
 2 (science of fine arts) कला-विज्ञान *n.*
 3 (sensuous knowledge) इन्द्रिय-ज्ञान *n.*
aesthetic sense सौन्दर्य-बुद्धि
aesthetic studies सौन्दर्य-अध्ययन
aesthetic theory सौन्दर्य-वाद
aesthetic value सौन्दर्य-अर्हा
aestivation 1 *Zool.* ग्रीष्म-स्वपन *n.*
 2 *Bot.* (arrangement of floral or leaf parts in a bud) निकलिका-विन्यास *m.* (Germ. *Blütenknospenanlage*)
aeterio = aggregate fruit *Bot.* समूह-फल *n.*
aethalium *Mycol.* (a flat cushion-like structure) उपधानक *n.*
aether = ether
Aethionema *Bot.* (Gk. *aitho* 'burn' + *nema* 'filament' अंशु—PNS.) ज्वालांशु-प्रजाति
 A. grandiflorum महापुष्प ज्वालांशु
 A. pulchellum (*pulchellum* 'beautiful' चारु) चारु ज्वालांशु
Aethiopsar *Aves* झुण्टसारि-प्रजाति (*Cf.* Hin. *jhonti-maina*: Ben. *jhont salik*)
aethogen (Gk. *aithos* 'fire, light' + *-gen*) *Chem.* भाति-जन *m.*
Aethopyga *Aves* (the birds in this genus are yellow सुवर्ण, they haunt the beds of flowering plants and feed both on nectar and tiny insects) सुवर्णपुष्प-प्रजाति (सुवर्णपुष्प occurs in वायुपुराण ३९.१८)
Aethorhynchus *Aves* (the bill is very strong) दृढतुण्ड-प्रजाति
Aethostoma *Aves* (*aetho*- बभ्रु + *stomatos* मुख) बभ्रुमुख-प्रजाति
aetiology = etiology
Aetobatidae = Myliobatidae
Aetobatus *Zool.* (*aëto*- 'eagle' श्येन + Gk. *batis* 'ray' पृथिका) श्येनपृथिका-प्रजाति
 A. aquila (common European species) हरिवर्ष-श्येनपृथिका
 A. narinari (spotted eagle ray) चित्रित-श्येनपृथिका
Aetosauridae *Paleontol.* (Gk. *aëtos* 'eagle') श्येनसरट-वंश *m.*
Aetosaurus *Paleontol.* श्येनसरट-प्रजाति
A.F.C. (Assistant Finance Clerk) स.वि.लि. (सहायक वित्त-लिपिक)
A.F.D.O. (Assistant Fishery Development Officer) स.म.वि.अ (सहायक मत्स्य-विकास-अधिकारी)
affair कार्य *n.*, काम
affairs 1 (used to mean public affairs or the administration of the State) लोककार्य, प्रशासन *n.*
 2 परिस्थिति *f.*
affairs of State राज्य-कार्य
affect *vb.* (to influence) प्रभाव डालना, प्रभावित करना, प्रभावन
 to affect the merits of के गुणदोष पर प्रभाव डालना, से....के गुणदोष पर प्रभाव पड़ना
affect adversely प्रतिकूल प्रभाव डालना
affected *adj.* 1 प्रभावित
 2 (as, with disease) ग्रस्त
 3 प्रभावित (as in: account of deposit

works affected during the month)
affected animal ग्रस्त पशु
affected area (MnM. 46) प्रभावित क्षेत्र
affected parts ग्रस्त भाग
affected tract प्रभावित प्रदेश, ग्रस्त प्रदेश
affected village ग्रस्त ग्राम
affection 1 अनुराग *m.*
2 = feeling *Psychol.* भावना *f.*
3 विकार *m.*
affective *adj.* प्रभावी (-इन्)
affective faculty *Psychol.* भाविनी शक्ति, भावकारिणी शक्ति, भावित्री शक्ति
affective syndrome (pertaining to feeling or mental state) मानसिक सहलक्षण
affect materially सारतः प्रभाव डालना
affect prejudicially प्रतिकूल प्रभाव डालना (Const.)
affect the power शक्ति को प्रभावित करना
afferent *adj. Physiol.* (conducting inwards or towards) अभिवाही (-इन्)
afferent branchial artery *Zool.* अभिवाही क्लोम-रोहिणी
afferent renal sinus अभिवाही वृक्क-कोटर
affiance *Law* (promise between man and woman upon agreement of marriage—Wharton) वाङ्निश्चय *m.*
betrothal वाग्दान, मंगनी, सगाई
affiant *Law* (one who makes an affidavit) शपथपत्रकारी (-इन्) *m.*
affidavit *Law* 1 शपथपत्र *n.*
2 पत्रशपथ *m.*
sworn affidavit गृहीत शपथपत्र
affidavit by several *Law* अनेक द्वारा शपथपत्र
affiliate *vb.* 1 संबन्ध करना, संबन्धन
2 (to adopt) दत्तक-ग्रहण
3 पितृनिश्चय करना
affiliated *adj.* संबद्ध
affiliated college संबद्ध महाविद्यालय
affiliated society संबद्ध समिति
Affiliated Weavers Society संबद्ध तन्तुवाय-समिति
affiliation 1 (adoption) दत्तकग्रहण *n.*
2 (assignment of a child to its father) पितृनिश्चयन *n.*
3 (of a college to the university) संबन्धन *n.*
affiliation cases संबन्धन-विषय
affinity 1 (relationship by marriage) विवाहसंबन्ध *m.*
consanguinity रक्तसंबन्ध
2 सादृश्य *n.*
3 *Chem.* बन्धुता *f.*
collateral affinity *Law* सांपार्श्विक विवाहसंबन्ध
direct affinity *Law* सीधा विवाहसंबन्ध
secondary affinity *Law* द्वितीयक विवाहसंबन्ध
affirm *vb.* 1 (to make firm, confirm, establish, ratify) अभिपोषण, अभिपुष्टि करना
2 (to make solemn promise before an authorised magistrate) प्रतिज्ञान (Const.)
3 (to make firm) अभिदृंहण, पक्का करना
4 (to assert positively) निश्चयवचन
5 *Logic* अस्तिवचन
affirmance अभिपुष्टि *f.*
affirmant अभिपोषक *m.*
affirmation 1 अभिपुष्टि *f.*, अभिपोषण, अभिदृंहण *n.*, निश्चयोक्ति *f.*
2 *Law* (a solemn declaration made under the penalties of perjury, by a person who conscientiously declines taking an oath) प्रतिज्ञान *n.* (Const.), (oath) शपथ *m.*
3 *Logic* अस्तिवचन *n.*
affirmative *adj.* 1 अभिपोषी, अभिपोषक
2 सकारात्मक, अस्तिवाची
3 *Logic* अस्तिवाची (-इन)
affirmative act सकारात्मक अधिनियम
affirmative pregnant *Law* (an assertion implying a negation—Wharton) नकारात्मक सकारता
affirmative servitude *Law* सकारात्मक सुविधाभार
affirmative statute *Law* सकारात्मक परिनियम
affirmative vote सकारात्मक मत, अभिपुष्टिमत
affirming the consequent *Logic* उत्तरांगवचन
affirm the decision विनिश्चय की अभिपुष्टि करना (विनिश्चय Const.)
affix *vb.* 1 अनुबन्धन
2 चिपकाना
3 (as, a signature) करना
4 (as, a seal) लगाना
5 (as, leave) पीछे जोड़ना (GBC.)
affix a copy प्रतिलिपि चिपकाना
affix a label नामपत्र चिपकाना
affix a stamp मुद्रांक लगाना
affix leave अवकाश पीछे जोड़ना
affix seal मुद्रा लगाना
affixture = stamp
afflict *vb.* प्रपीडन, प्रपीडित करना, दुःख पहुंचाना, संताप देना, सताना, मनोदुःख देना, क्लेश देना, शोकार्त करना, दुःखी करना
torment सताना, संतापन
torture उत्तापन, परिक्लेशन
rack विक्लापन
afflicted *adj.* दुःखित, क्लेशित, पीडित, शोकार्त, व्यथित, संतप्त
afflicted population पीडित जनता
affliction दुःख *n.*, संताप, क्लेश *m.*, पीडा *f.*, शोक *m.*, आपत्ति, व्यथा *f.*
afflux 1 (a flowing of anything to or towards) अभिस्यन्दन *n.*, अभिवाह *m.*
2 *Irrig.* (the rise above the natural surface of water in a channel, caused by placing an obstruction in the waterway) वाहोत्थान *n.*
afflux bund *Irrig.* वाहोत्थान-बन्ध
afforce *vb. Law* (to strengthen a judicial body by adding specially qualified members) विवर्धन
augment आवर्धन
enlarge परिवर्धन
increase वृद्धि करना, बढ़ाना
afforcement *Law* विवर्धन *n.*
afforciare *Law* विवर्धन *n.*
afford *vb.* सामर्थ्य होना, शक्ति होना, समर्थ होना, समाई होना, देना, उपजाना, से उपजना, से मिलना, से प्राप्त होना, से निकलना
I cannot afford it मेरा इतना सामर्थ्य नहीं है।
The earth affords fruit पृथ्वी से फल उपजते हैं।
Almonds afford oil बादामों से तेल निकलता है।
The sea affords fish समुद्र से मछलियां मिलती हैं।
affording credit उधार दे सकना
affording entrance प्रवेशदायी
afford opportunity अवसर देना
shall be afforded facilities सुविधाएं दी जाएंगी
afford shade छाया देना
afforest *vb.* 1 (to establish a forest) वनरोपण, जंगल लगाना
2 *Law* (Fr. *soumettre au régime forestier*) वनीकरण
afforestation 1 वनरोपण *n.*
2 *Law* वनीकरण *n.*
reforestation पुनर्वनरोपण
deforestation वननाशन, निर्वनीकरण
afforestation works वनरोपण-कर्मान्त

agenda paper कार्यावलि-पत्र
agent 1 *Com.* अभिकर्ता (-तृ) *m.* (Const.)
commission agent वर्तनाभिकर्ता
del credere agent परिशोधी अभिकर्ता
general agent सामान्य अभिकर्ता
particular agent विशेष अभिकर्ता
selling agent विक्रय-अभिकर्ता
sole agent एकाभिकर्ता
travelling agent यात्री अभिकर्ता, यात्री अभिकर्ता
2 *Chem.* कर्ता (-तृ) *m.*
3 (for spreading disease) कारण *n.*
4 *Law* अभिकर्ता (-तृ) *m.*
attorney प्राभिकर्ता
broker मध्यग
commission merchant वर्तन-व्यापारी
coucher विदेशमध्यग
factor मध्य-वणिक्, आढ़तिया
deputy प्रतिनियुक्त
proxy प्रतिपत्री
representative प्रतिनिधि
substitute स्थानापन्न
tout दुरभिकर्ता
agent general महाभिकर्ता
agent of production *Econ.* उत्पादन-कारक
Agent of the Government of India भारतीय शासनाभिकर्ता
agent's commission अभिकर्ता का वर्तन
agent's ledger अभिकर्ता की प्रपञ्जी
agents of production = factors of production उत्पादन के कारक
age of consent *Law* संमति-वयस्
age of discretion विवेक-वयस्
age of majority व्यवहार-वयस्
age of maturity *Forestry* परिपक्वता-वयस्
age of puberty तारुण्य-वयस्, तारुण्यावस्था
age of retirement सेवानिवृत्ति-वयस्
age of the earth भूवयस्, पृथिवी की आयु
age of the moon *Astron.* चन्द्र-वयस्
ager *Textiles* पक्वित्र *n.*
age-range *Forestry* वयश्श्रेणी
Ageratum *Bot.* तीव्रगन्धा-प्रजाति
A. cardifolium हृत्पर्ण-तीव्रगन्धा
A. conyzoides (pale blue flowers —Graham) आनील-तीव्रगन्धा
agglomerate *n. Geol.* अभिपिण्ड *m.*
agglomerate *vb.* (to form into a ball) अभिपिण्डन (पिण्डते, पिण्डयति 'to roll into a ball' is an ancient usage)
agglomerate Leclanche cell अभिपिण्डित कुप्यांगार-कोशा
agglutinability 1 अभिश्लेष्यता *f.*
2 *Immunol.* प्रसमूह्यता *f.*
agglutinable *adj.* 1 अभिश्लेष्य
2 *Immunol.* प्रसमूह्य
agglutinant = agglutinative *adj. Immunol.* प्रसमूही (-इन्)
agglutinate *vb.* 1 (to unite or cause to adhere as with glue or other viscous substance; to unite by adhesion) अभिश्लेषण
2 *Immunol.* (collection into clumps of cells or bacteria) प्रसमूहन
agglutinate *adj.* (united with glue or as with glue) अभिश्लिष्ट
agglutinated *adj.* 1 अभिश्लिष्ट
2 *Immunol.* प्रसमूढ
agglutination 1 अभिश्लेषण *n.*
2 *Immunol.* प्रसमूहन *n.*
agglutination apparatus प्रसमूहन-साधित्र, प्रसमूहित्र *n.*
agglutination rack प्रसमूहन-निलय
agglutination tube (rimless) प्रसमूहन-नाल (प्रान्तहीन)
agglutination tube viewing lamp प्रसमूहन-नाल-दर्शन दीप
agglutinative *adj.* 1 (adhesive) अभिश्लेषी (-इन्)
2 *Immunol.* प्रसमूही (-इन्)
agglutinator *Immunol.* प्रसमूहक *m.*
agglutinin *Immunol.* 1 प्रसमूहि *f.*
2 = agglutinator प्रसमूहक *m.*
agglutino-gen (*agglutinin* + *-gen*) *Immunol.* प्रसमूहि-जन *m.*
agglutinogenic *adj. Immunol.* प्रसमूहि-जनिक
agglutinoid *Immunol.* प्रसमूहाभ *m.*
agglutinoscope *Med.* (used to observe agglutination) प्रसमूहनेक्ष *m.*
aggradation *Geog.* उच्चयन *n.*
aggrading *Geog.* उच्चयन *n.*
aggrandize *vb.* समभिवर्धन, संमहीयन, आत्म-महीयन, बड़ा करना, ऊंचा करना, बढ़ाना, विशाल करना, संविशालन, समुन्नयन
exalt समभिप्रशंसन
magnify विशालन
aggrandizement *see* aggrandize
aggravate *vb.* (to make more grave or heavy) गुरुतर करना, बढ़ाना
aggravated form गुरुतर रूप
aggravated forms of lurking house-trespass (§460) प्रच्छन्न गृह-अनधिप्रवेश के गुरुतर रूप
aggregate *n.* 1 समूह *m.*
2 *Statistics* समूह, अभिसमूह, समस्त *m.*
aggregate *vb. Statistics* समूहन
aggregate *adj.* 1 सामूहिक
2 समस्त
aggregate amount समस्त राशि
aggregate analysis समूह-विश्लेषण
aggregate area समस्त क्षेत्र
aggregate average समस्त माध्य
aggregate daily total समस्त दैनिक योग
aggregated flowers *Bot.* समूह-पुष्प *n.*
aggregate emoluments समस्त उपलब्धियां
aggregate fruit = etaerio *Bot.* समूहफल *n.*
aggregate increase समस्त वृद्धि
aggregate nodules = Peyer's patches = noduli lymphatici aggregati = agminated follicles *Zool.* समूह-ग्रन्था
aggregate period समस्त अवधि
aggregate plasmodium *Mycol.* समूह-प्ररसक
aggregate punishment समस्त दण्ड
aggregate quantity समस्त मात्रा
aggregate structure formation समूह-संरचना-निर्माण
aggregate sum समस्त राशि
aggregate surplus समस्त अतिरेक
aggregate value समस्त अर्हा, समस्त मूल्य
aggregate volume समस्त परिमा
aggregate votes समस्त मत
aggregating (10 lacs) जिनका समस्त योग
aggregation समूहन *n.*, समूह *m.*
aggregative *adj.* समूही (-इन्)
aggregative average *Statistics* समूही माध्य
aggregative method *Statistics* समूही रीति
aggress *vb.* अभ्याक्रमण, अग्राक्रमण करना, पहले धावा बोलना, लड़ाई आरम्भ करना
aggression अभ्याक्रमण, अग्राक्रमण *n.*, पहला धावा
attack आक्रमण
invasion अभियान, आक्रमण
incursion क्षिप्राक्रमण
onslaught अभ्याघात
raid सहसाक्रमण
march प्रयाण
irruption अभिधावन, टूट पड़ना
inroad अभिद्रव
assault प्रहार
battery संप्रहार
aggressive *adj.* अभ्याक्रामी, अग्राक्रामी (-इन्)
aggressive characters *Zool.* अभ्याक्रामी लक्षण

aggressive colour अभ्याक्रामी रङ्ग
aggressive policy अभ्याक्रमण-नीति, अभ्याक्रमण-नीति
agressive symptoms अभ्याक्रामी लक्षण
aggressor अभ्याक्रामक, अभ्याक्रामक *m.*
aggressor nation अभ्याक्रामक राष्ट्र
aggrieved *adj.* (having a grievance) परिवेदित (परिवेदना grievance), दुःखित, पीडित
aggrieved party परिवेदित पक्ष
aggrieved person परिवेदित व्यक्ति
A.G.I. (Auditor-General's Instructions —F.B.I) म.अ. (महालेखापाल-अनुदेश)
Agialida roxburghii = Balanites aegyptiaca *Bot.*
agio *Com.* व्यन्तर *n.*, बट्टा
agiotage व्यन्तर-व्यापार *m.*
agio *or* Austrian theory (of interest) व्यन्तर-सिद्धान्त
agist *vb. Law* (to take to graze or pasture at a certain sum—Web.) शुल्कचारण
agister शुल्कचारक *m.*
agistment 1 शुल्कचारण *n.*
  2 चारणशुल्क *n.*
agitate *vb.* 1 क्षोभण, क्षुब्ध करना·
  2 आन्दोलन करना
agitated *adj.* क्षुब्ध
agitation 1 (excitement of public feeling) क्षोभ *m.*, आन्दोलन *n.*
  2 (of sewage) क्षोभ *m.*
agitator आन्दोलक *m.*
Aglaia *Bot.* प्रियंगु-प्रजाति
  A. barberi वृन्तपुष्प प्रियंगु (flowers pedicelled)
  A. cucullata = Amoora cucullata
  A. odorata सुगन्ध प्रियंगु
  A. odoratissima सामान्य प्रियंगु (B.,M., Ben. Hin. प्रियंगु, Uri. प्रियंगो)
  A. polystachya = Aphanamixis polystachya
  A. roxburghiana = A. odoratissima
Aglaonema *Bot* (Gk. *aglaos* 'bright' + *nema* 'yarn, filament') दीप्तांशु-प्रजाति
  A. costatum (*costatum* 'leaves strongly ribbed') प्रनाडीपर्ण दीप्तांशु
  A. pictum (*pictum* 'painted'—the blotched leaves) चित्रपर्ण दीप्तांशु
aglaozonia *Bot.* बिम्बद्विजाप्य *m.* (for explanation see Cutteria, of which it is the sporophyte)
Aglaozonia *Bot.* बिम्बद्विजाप्य-प्रजाति
  A. reptans (it possesses a creeping habit—McLean I. 120) सर्पी बिम्बद्विजाप्य
agleaf (*Verbascum thapsus*) स्वर्णधान्य *n.*
aglia (*Aquilaria agallocha*) अगुरु *m.*
Aglossa (suborder) *Zool.* (Gk. *aglossos* 'without tongue') अजिह्वानुगण *m.*
aglucone (*a-* 'not' अ + *glucose* मधुम + *-one* -आ) *Biochem.* अमध्वा *f.*
Aglypha *Zool.* असीतिनः *m.pl.*
aglyphous *adj.* असीती (-इन्)
A.G.M. (annual general meeting) वा. सा. अ. (वार्षिक सामान्य अधिवेशन)
agmarking कृष्यंकन *n.*
agmatine (formed from arginine आवैष्ठेयी) *Biochem.* आवैष्ठेयकी *f.*
agminated follicles = aggregate nodules
agnate (relations on the father's side) पितृबन्धु *m.*
  cognate (relations on the mother's side) मातृबन्धु
Agnatha ('no jaws') *Zool.* अहनवः *m.pl.*
Agnathi *Zool.* अहनवः *m.pl.*
agnathous *adj.* अहनु
agnatic *adj.* पितृबान्धव्य
agnation (kinship by the father's side) पितृबन्धुता *f.*
agnostic अज्ञेयवादी (-इन्) *m.*
  apostate धर्मत्यागी
  atheist नास्तिक, अनीश्वरवादी
  backslider स्वधर्मत्यागी
  faithless श्रद्धाहीन, अनिष्ठावान्
  profane धर्मभ्रष्ट
agnosticism अज्ञेयवाद *m.*
Agnotozoic (Gk. *agnotos* is Sanskrit अज्ञात) *Geol.* अज्ञात-कल्प *m.*
agnus castus = chaste tree
A.G.O. (Assistant Group Officer) स.स.अ. (सहायक समूह-अधिकारी)
-agogue (dispelling) -उत्सारी (-इन्)
agonic *adj. Phys.* अविनत
agonic line अविनत रेखा
agonising death तीव्रपीडाकारी मृत्यु
agony तीव्रपीडा, यातना *f.*
Agorophoridae (primitive toothed whale) आदिदन्तक-वंश *m.* (found in the Oligocene आदिनूतन-युग)
agpaper (*Verbascum thapsus*) स्वर्णधान्य *n.*
A grade (of thinning) *Forestry* क श्रेणी
A grade ordinary thinning *Forestry* क श्रेणी का साधारण विरलन
agranulocytosis कणिकोशाहीनता *f.*
agraphia अलेखिता *f.*
agrarian क्षेत्रिक *m.*
agrarian economy क्षेत्रिक अर्थव्यवस्था
a gratia ('By way of grace or favour'. As a matter of indulgence and not as of right) अनुग्रह-रूपेण
agree *vb.* 1 संमत होना, मान लेना, सहमत होना, स्वीकार करना
  2 संमिलन (to be in accord), मिलना, मेल खाना, संमेलन (to bring into accord, esp. accounts)
  disposed to agree सहमतप्राय है
agreeable *adj.* इष्ट, काम्य, रुचिकर, अभिमत
agreeable smell इष्ट गन्ध (from अमरकोश), रुचिकर गन्ध, अभिमत गन्ध
agreed *adj.* संमत, संमिलित, संवेदित
agreed areas संमत क्षेत्र
agreed capital *Com.* संमत पुञ्जी
agreed case संमत वाद
agreed order संमत आदेश
agreed quota basis संमत अभ्यंश आधार
agreed scheme संमत योजना
agreed statement of facts संमत तथ्य-कथन
agreed upon in writing लेख द्वारा संमत
agreement 1 संमेल *m.*, संमेलन, संमिलन *n.*
  2 *Law* संविद् *f.*
    to enter into an agreement संविद् करना
    to be in agreement संमत होना, सहमत होना
    to be in precise agreement ठीक ठीक मिलना
  3 *Logic* अन्वय *m.*
    method of agreement *Logic* अन्वय-रीति
agreement articles संवित्-पद
agreement bond संविद्-बन्ध
agreement deed संविद्-विलेख
agreement of balances शेषों का मेल खाना
agreement to the contrary प्रतिकूल संविद्
agree with *Accounting* से मेल खाना, से मिलना (agree with balance शेष से मेल खाना)
agree with the figures अंकों के साथ मिलना
Agri. & A.H. Extension (Agriculture and Animal Husbandry Extension) कृ. तथा प. पा. विस्तार (कृषि तथा पशु-पालन विस्तार)
Agri. Assn. (Agricultural Association) कृ. स. (कृषि-मण्डल)

Agri. Asstt. (Agriculture Assistant) कृ. स. (कृषि-सहायक)
agricolous = agricultural
agricultor = agriculturist
agricultural *adj.* कृषि-, कृषिसंबन्धी
agricultural administration कृषि-प्रशासन
agricultural advisor कृषि-मन्त्रणाकार
agricultural and geological reports कृषि और भौमिकीय प्रतिवेदन
agricultural and non-agricultural cattle कृषि और कृषिभिन्न पशु
agricultural ant *Zool.* कृषि-पिपीलिका
agricultural appliances कृषि-साधित्र, कृषि-उपकरण
agricultural artisan कृषि-शिल्पकार
agricultural assets कृषि-परिसंपत्
agricultural assistant कृषि-सहायक
agricultural association कृषि-मण्डल, सहकारी कृषि-मण्डल
agricultural bank कृषि-अधिकोष
agricultural botany कृषि-औद्भिदी
agricultural cattle कृषि-पशु, खेती के पशु
agricultural census कृषि-गणना
agricultural chemist कृषि-रसायज्ञ
agricultural chemistry कृषि-रसायन
Agricultural Chemist to Government शासकीय कृषि-रसायज्ञ
agricultural class कृषिजीवी वर्ग
agricultural college कृषि-महाविद्यालय
agricultural commodities कृषि-पण्य-वस्तुएं, कृषि-वस्तुएं
agricultural community कृषक-वर्ग, कृषक-समाज
agricultural company कृषि-समवाय
agricultural connections (FAM.I.367) कृषिजीवी संबन्धी
Agricultural Co-operative Growers Association सहकारी कृषि-उत्पादक-मण्डल
agricultural co-operatives सहकारी कृषि-संस्थाएं
agricultural credit कृषि के लिए उधार, कृषि-उधार
agricultural crops कृषि-सस्य
agricultural custom कृषि-रूढि
agricultural cycle कृषि-चक्र
agricultural decline कृषि-ह्रास
agricultural demonstration कृषि-प्रत्यक्षण
agricultural demonstration society कृषि-प्रत्यक्षण-समिति
agricultural depression कृषि-अवसाद, खेती की मंदी
agricultural development कृषि-विकास
Agricultural Development Commissioner कृषि-विकास-आयुक्त
Agricultural Development Officer कृषि-विकास-अधिकारी
agricultural economics (the scientific study of methods, practices, conditions and policies affecting agriculture) कृषिव्यवस्था-शास्त्र
agricultural economist कृषि-अर्थशास्त्री
agricultural economy कृषि-अर्थव्यवस्था
agricultural education कृषि-शिक्षा
agricultural engineer कृषि-अभियन्ता
agricultural engineering कृषि-आभियान्त्रिकी
agricultural environment कृषि-पर्यावरण
agricultural equipment कृषि-संभार
agricultural exhibition कृषि-प्रदर्शनी
agricultural experiment कृषि-संपरीक्षा
agricultural experimental stations कृषि-संपरीक्षा-स्थान
agricultural experiment statistics कृषि-संपरीक्षा-समंक
agricultural expert कृषि-विशेषज्ञ
agricultural extension course कृषि-विस्तार-पाठचर्या
agricultural extension project कृषि-विस्तार-योजना
agricultural extension service कृषि-विस्तार-सेवा
agricultural fair कृषि-मेला
agricultural farming कृषि-प्रक्षेत्रण, खेती करना
agricultural features कृषि-लक्षण
agricultural finance कृषि-वित्तव्यवस्था
agricultural finance corporation कृषि-वित्त-निगम
agricultural garden कृषि-उद्यान
agricultural geology कृषि-भौमिकी
agricultural holdings कृषि-धृतक्षेत्र
Agricultural I.E.M. School माध्यमिक कृषि-पाठशाला
agricultural implement कृषि-उपकरण
agricultural implement depot कृषि-उपकरणागार
agricultural improvements कृषि-सुधार
agricultural income कृषि-आय (Const.)
agricultural income-tax कृषि-आयकर
agricultural indebtedness कृषक-ऋण, कृषक-ऋणिता
agricultural industry कृषि-उद्योग
agricultural inhabitants कृषिकारी निवासी, खेतीहर निवासी
agricultural inspector कृषि-निरीक्षक
agriculturalist = agriculturist
agricultural laboratory building कृषि-प्रयोगशाला-भवन
agricultural labour कृषि-श्रम
agricultural labour enquiry कृषि-श्रम-परिपृच्छा
agricultural labourer कृषि-श्रमिक
agricultural land कृषि-भूमि
agricultural law कृषि-विधि
agricultural lease कृषि-पट्टा
agricultural legislation कृषि-विधान
agricultural levy कृषि-उद्ग्रहण
agricultural life कृषि-जीवन
agricultural loans कृषि-उधार
agriculturally economic manure कृषि की दृष्टि से लाभप्रद खाद
agricultural machinery कृषि-यन्त्र
agricultural marketing कृषि-विपणन
Agricultural Marketing Adviser कृषि-विपणन-मन्त्रणाकार
agricultural marketing scheme कृषि-विपणन-योजना
agricultural meteorology कृषि-ऋतु-विज्ञान
Agricultural Middle School माध्यमिक कृषि-पाठशाला
agricultural official कृषि-अधिकारी
agricultural operations कृषि-संकार्य, कृषि-कार्य
agricultural overseer कृषि-अधिदर्शक
agricultural overseers training class कृषि-अधिदर्शक-प्रशिक्षण-श्रेणी
Agricultural Overseers' Training Institute कृषि-अधिदर्शक-प्रशिक्षण-संस्था
Agricultural Pests and Diseases Act कृषि नाशिकीट तथा रोग अधिनियम
agricultural policy कृषि-नीति
agricultural policy committee कृषि-नीति-समिति
agricultural population कृषिजीवी (pl.), कृषिजीवी वर्ग
agricultural practice कृषि-व्यवहार
agricultural procurement कृषि-अध्याप्ति, धान्य-प्राप्ति
agricultural produce कृषि-उत्पाद, खेती की उपज
agricultural produce cess कृषि-उत्पाद-कर
Agricultural Produce (Grading and Marketing) Act कृषि-उत्पाद- (श्रेणीकरण तथा विपणन)-अधिनियम
agricultural produce market कृषि-

उत्पाद-विपणि
Agricultural Produce Market Act कृषि-उत्पाद-विपणि-अधिनियम
Agricultural Produce Warehouse Act कृषि-उत्पाद-भाण्डागार-अधिनियम
agricultural product कृषि-उत्पाद, कृषि-पदार्थ
agricultural production कृषि-उत्पादन
agricultural profits कृषि-लाभ
agricultural property कृषि-संपत्ति
agricultural prospects कृषि-प्रत्याशंसा, कृषि का भविष्य
agricultural prosperity कृषि-समृद्धि
agricultural purposes कृषि-प्रयोजन
agricultural quota कृषि-अभ्यंश
agricultural rates कृषि-अर्घ
agricultural receipt कृषि-प्राप्ति
agricultural rent कृषि-भाटक
agricultural report कृषि-प्रतिवेदन
agricultural requisites कृषि की आवश्यक वस्तुएं
Agricultural Requisite Supply Society कृषि-आवश्यकता-प्रदाय-समिति
agricultural research कृषि-अन्वेषण
agricultural research committee कृषि-अन्वेषण-समिति
agricultural research institute कृषि-अन्वेषालय
agricultural resettlement कृषि-पुनर्व्यवस्था
agricultural resources कृषि-संसाधन
agricultural revolution कृषि-क्रान्ति
agricultural scholarship कृषि-छात्रवृत्ति
agricultural school कृषि-विद्यालय
agricultural science कृषि-विज्ञान
agricultural season कृषि-ऋतु, कृषि-काल
agricultural seeds कृषि-बीज
agricultural service कृषि-सेवा
Agricultural Service, Class I, Class II कृषि-सेवा, प्रथम वर्ग, द्वितीय वर्ग
agricultural setting कृषि-पर्यावरण
agricultural show कृषि-प्रदर्शनी
agricultural stage कृषि-अवस्था
agricultural standpoint कृषि की दृष्टि (से)
agricultural stations कृषि-स्थात्र, कृषि-केन्द्र
agricultural statistics कृषि-समंक, कृषि-संबन्धी आंकड़े
agricultural stock कृषि-पशु
agricultural subjects कृषि-विषय
agricultural supply society कृषि-प्रदाय-समिति
agricultural timber कृषि-प्रकाष्ठ, खेती के काम की लकड़ी (Germ. *Ökonomieholz*)
agricultural topics कृषि-विषय
agricultural trailer कृषि-अनुयान
agricultural tribe (Aiyar p.806) कृषि-जाति
agricultural university कृषि-विश्वविद्यालय
agricultural value कृषि-उपयोगिता, कृषि-अर्हा
agricultural village कृषि-ग्राम, कृषिजीवी ग्राम
agricultural warehouse कृषि-भाण्डागार
Agricultural Warehouse Act कृषि-भाण्डागार-अधिनियम
agricultural works कृषि-कर्मान्त
agricultural year कृषि-वर्ष
agriculture कृषि *f.* (Const.), कृषि-कर्म *n.*, खेती
agriculture and animal husbandry extension कृषि तथा पशु-पालन विस्तार
Agriculture Assistant कृषि-सहायक
agriculture department कृषि-विभाग
agriculture department endorsement कृषि-विभाग-पृष्ठांकना
agriculture-horticultural society कृषि-औद्यानिकी-समिति
agriculture standing committee स्थायी कृषि-समिति
agriculture value कृषि-अर्हा, कृषि-उपयोगिता
agriculturist 1 (one versed in the theory of agriculture) कृषिविज्ञ *m.*
2 (farmer) कृषक *m.*, किसान
3 कृषिजीवी, कृषीवल *m.* (ancient word)
cultivator खेतीहर
farmer कृषक, किसान
husbandsman कृषक, कृषिकर्मी
tenant भाटकी, कृषक, किसान
agriculturists' loans कृषिजीवि-उधार
Agriculturists' Loans Act कृषिजीवि-उधार-अधिनियम
Agri. Dept. (Agriculture Department) कृ. वि. (कृषि-विभाग)
Agrimonia *Bot.* यष्टिशाक-प्रजाति
A. eupatoria (stickwort, agrimony, cockleburr, sticklewort) सामान्य यष्टिशाक
agrimony (*Agrimonia eupatoria*) यष्टिशाक *n.*
Agriochoerus *Zool.* (Gk. *agrios* 'wild, savage', *choiros* 'pig') रौद्रसूकर-प्रजाति
Agriodrilus *Zool.* क्षेत्रकिन्चुल-प्रजाति
agri-silvicultural operation कृषि-वनवर्धकीय संकार्य
agri-silvicultural treatment कृषि-वनवर्धकीय उपचार
agri-silviculture कृषि-वनवर्धन
Agrobates *Aves* (the birds are generally found in arid plains covered with date खर्जूर gardens) खर्जूरिक-प्रजाति
Agromyza *Zool.* क्षेत्रचूष-प्रजाति
agromyzid क्षेत्रचूष *m.*
Agromyzidae *Zool.* (*agros* 'field' + *myzein* 'to suck'; mine in the stems of grasses and grains, and in the leaves of other plants) क्षेत्रचूष-वंश *m.*
agronomical assistant क्षैत्रिकी-सहायक
agronomical section क्षैत्रिकी-अनुभाग
agronomic observation क्षैत्रिक अवलोकन
agronomics = agronomy
agronomist क्षैत्रकीविज्ञ *m.*
agronomy (that branch of agriculture dealing with the theory and practice of field-crop production and soil management) क्षैत्रिकी *f.*, क्षेत्रकर्म *n.*, शस्य-विद्या *f.* (ancient word)
Agropsar *Aves* चीनसारि-प्रजाति
Agropyron *Bot.* शायिघास-प्रजाति
A. repens (couch grass, dog grass, quick grass, quilch, tare, twitch grass) सामान्य शायिघास
agropyrum = couch grass शायिघास *m.*
Agrostemma *Bot.* (Gk. *agros* 'field' + *stemma* 'wreath') क्षेत्रमाल्य-प्रजाति
A. githago (corn cockle) गोधूम-क्षेत्र-माल्य
A. gracilis (*gracilis* सुतनु) सुतनु क्षेत्र-माल्य
Agrostis *Bot.* शरतृण-प्रजाति
A. canina (brown bentgrass) बभ्रु शरतृण
A. canina arida (usually on dry acid grassland—Br.Fl. p. 1481) शुष्कभूमि बभ्रु शरतृण
A. canina canina सामान्य बभ्रु शरतृण (Br.Fl. p.1481)
A. gigantea महा-शरतृण
A. nebulosa (*nebulosa* fr. Skt. नाभस) नाभस शरतृण
A. nigra = A. gigantea
A. palustris = A. stolonifera
A. pulchella (*pulchella* 'beautiful' चारु) चारु शरतृण
A. setacea = bristle agrostis (leaves setaceous—Br.Fl.p.1480) दृढरोमिपर्णी

शरतृण
A. stolonifera विरोही शरतृण (विरोह stolon)
A. stolonifera major (redtop) रक्त-शिख विरोही शरतृण
A. tenuis = A. vulgaris (common bentgrass) सामान्य शरतृण (Br. Fl. p. 1481)
A. vulgaris = A. tenuis
agrostologist घासविज्ञ *m*.
agrostology (treats of grasses) घास-विज्ञान *n*.
A.G.S. (Assistant Godown Superintendent) स.को.अ. (सहायक कोष्ठागार-अधीक्षक)
A.G.'s audit note महालेखापाल का लेखा-परीक्षा-टिप्पण
agua toad (*Bufo marinus*) *Zool.* (the largest known species of toad, reaches eight inches in length, and is said to devour mice and small birds) प्रभेक *m*.
ague *Med.* (a fever of malarial character) शीतताप *m*.
aguilarite (silver selenide) रजतभेचिज *m*. (रजत silver, भेच- for भेचेय selenide, -इज for खनिज mineral)
ahead आगे
A horizon *Plant Ecol.* क संस्तर
A I (aircraft interception) वि.अ. (विमान-अन्तारोधन) (short range airborne radar sets used in interception of enemy aircraft)
ai = three-toed sloth *Zool.* त्र्यंगुल शाखा-लम्बी
aid *n.* साहाय्य *n.*, सहायता *f.*, साह्य *n.*
succour साहाय्य, प्रतिश्रय
subvention अर्थ-साहाय्य
assistance सहायता
subsidy राज-साहाय्य
aid *vb. Law* (I.P.C.) साहाय्यं देना, सहायता देना
instigate अपोत्तेजन
abet अनूत्तेजन
conspire षड्यन्त्र करना; समुपजपन
intrigue षड्यन्त्र
plot कपटप्रबन्ध (from हितोपदेश)
incite अपोत्साहन
excite उद्दीपन
collude कपट-संधान, कपट संधि करना
provoke प्रकोपन, क्रोधोद्दीप्त करना
attempt यत्न, यत्न करना
aid and abet सहायता देना और अनूत्तेजित करना।
aid and advice साहाय्य और मन्त्रणा
aided *adj.* साहाय्यित
aide-de-camp (assists the general or the sovereign in his duties, transmits orders, and collects information) परिसहाय *m*.
Aide-de-Camp to the Governor राज्यपाल का परिसहाय
aided industrial and mining school साहाय्यित उद्योग और खनि विद्यालय
aided institution साहाय्यित संस्था
aided primary school साहाय्यित प्राथमिक पाठशाला।
aided school साहाय्यित पाठशाला
aided secondary school साहाय्यित माध्यमिक पाठशाला
aider सहायक
aider and abettor सहायक और अनूत्तेजक
aid escape भाग निकलने में सहायता करना, विपलायन में सहायता करना
aids *Educ.* सहाय *m*., साधन *n*., सामग्री *f*.
A.I.G. (Assistant Inspector General) स.म.नि. (सहायक महा-निरीक्षक)
A.I.I. (Army Instructions, India) भा.से.अ. (भारतीय सेना-अनुदेश)
aikinite (a compound of lead सीस, copper ताम्र, bismuth भिद्रातु, and sulphur शुल्वारि) सीताभिशिज *m*. (-इज for खनिज mineral)
ail कष्ट *n*., क्लेश *m*.
ailante (*Ailanthus glandulosa*) देवनिम्ब *m*.
Ailanthus *Bot.* (*aylanto* i.e. 'tree of heaven', the name of the tree in the Moluccas) देवनिम्ब-प्रजाति
A. excelsa महा-देवनिम्ब (B., N. महानिम्ब)
A. glandulosa (Chinese sumach, ailanto, Japan varnish tree, stinking cedar, tree of the gods, tree of heaven) सामान्य देवनिम्ब
A. malabarica गुग्गुलधूप देवनिम्ब (Basu, Mar. Kan. गुग्गुलधूप)
ailantus = tree of heaven देवनिम्ब *m*.
ailing *adj.* व्याधीयमान
ailment व्याधि *m*., रुजा *f*.
disease रोग
Ailuridae *Zool.* ज्वलक-वंश *m*. (ज्वलक ancient word)
Ailuroidea = Feloidea *Zool.*
Ailuropoda *Zool.* भालुक-प्रजाति ["जलको (wrong reading for ज्वलको) भालुको भल्लुकाकृतिः" वैजयन्ती]
A. melanoleuca (Gk. *melas* 'black' असित + *leukos* 'white' सित) सितासित भालुक
Ailuropodidae (family) भालुक-वंश *m*.
Ailurus *Zool.* ज्वलक-प्रजाति
A. fulgens (Lat. *fulgens* 'shining') भासुर ज्वलक
aim *n.* 1 *Educ.* उद्देश्य *n*.
2 *Law* (I.P.C.) उद्देश्य, लक्ष्य *n*. (*see* motive)
3 *Math.* उद्देश्य, साध्य *n*. (used in Marathi)
4 लक्ष्य *n*., लक्ष्यबन्ध *m*., अभिप्राय *m*.
5 प्रयोजन *n*., युक्ति *f*.
aim *vb.* 1 लक्ष्यबन्धन, लक्ष्य बांधना, लक्ष्य बनाना
to aim at success सफलता को लक्ष्य बनाना
2 यत्न करना
3 विचार करना
aiming drill लक्ष्य-योग्या
aimless *adj.* लक्ष्यहीन, व्यर्थ, निष्प्रयोजन, निरुद्देश्य
aimless calling for reports व्यर्थ प्रतिवेदन मंगाना
aim of the lesson पाठोद्देश्य, पाठ का उद्देश्य
aims and objects लक्ष्य और उद्देश्य
A.I.O. (Poultry) (Assistant Investigation Officer, Poultry) स. अ. अ. (कुक्कुटपालन) (सहायक अनुसंधान-अधिकारी, कुक्कुटपालन)
A.I.O.W. (Assistant Inspector of Works) *Rly.* स. का. नि. (सहायक कार्य-निरीक्षक)
air वायु *m*.
Cf. wind वात
air-action *Phys.* वायु-क्रिया
air bacteria *Bact.* 1 (when exact morphology is not mentioned; might be coccus, fungus, bacillus, etc.) वायु-शाकाणु *m*. (वा.शा.)
2 (only when they are gramnegative rod-shaped organisms) वायु-वेत्राणु *m*. (वा. वे.)
air-bag वायु-स्यूत
air-base *Aeronautics* विमान-आस्थान, विमानों का अड्डा
air bath (usually a small oven heated from below) वायु-तापन
air bladder 1 *Bot., Zool.* वाताशय *m*.
2 वाताशय *m*.
air-blast वायु-ध्मान
air bombing range वायु-प्रस्फोटन-क्षेत्र

airborne *adj.* 1 वातानीत, वायुभृत
2 विमानस्थ
air-borne radar विमानस्थ तेजोन्वेष
airborne seeds वायु-भृत बीज
airborne trade विमान-व्यापार, वायु-व्यापार
airbreathing *adj. Zool.* वायुश्वासी
air-breathing fish=live fish जीवित मछली
air bubbles वायु-बुद्बुद, वायु के बुलबुले
air cavity *Bot.* वायु-कूप
air cell *Anat.* वायु-कोशा
air chamber *Mach.*, *Zool.* वायु-वेश्म
Air Chief Marshal (in the R.A.F.) वायु-अधिपति
Air Commodore (in the R.A.F.) उप-वायुपति
air compressor वायु-संपीडक
air condenser वायु-संघनक
aircondition *vb.* वातावस्थापन, तापानुकूलन
airconditioned *adj.* वातावस्थापित, तापानुकूलित
airconditioning *n.* वातावस्थापन, तापानुकूलन *n.*
airconditioning division वातावस्थापन-संभाग
airconditioning mechanic वातावस्थापन-यान्त्रिक
airconditioning plant वातावस्थापन-संयन्त्र, शीतन-संयन्त्र
airconditioning system वातावस्थापन-पद्धति
airconditioning unit वातावस्थापन-यन्त्र
air contact team *Mil.* विमान-संपर्क-दल
air content of soil *Bot.* मृदान्तर्गत वायु
air control=choke *Aeronautics* वायु-रोध
air core transformer *Elec.* वायु-आन्तरक-परिवर्तित्र
aircraft विमान, वायु-वाहन *n.*
aircraft carrier विमान-वोढा, विमान-पोत
aircraft commander *Civil Aviation* विमान-पति
aircraft interception (AI) (short range airborne radar sets used in interception of enemy aircraft) विमान-अन्तारोधन (वि. अ.)
aircraft seizure *Mil.* विमान पकड़ लेना, विमान-अभिग्रहण
aircraft warning *Radar* विमान-प्राबोधन, विमान चेतावनी
aircrews *Civil Aviation* विमान-कारुक, विमान-कर्मचारी

air defence *Mil.* विमान-प्रतिरक्षा
air-differential thermometer *Phys.* वायु-तापभेद-मान
air drainage *Meteorol.* वायूत्सारण (वायु-उत्सारण)
air-drier वायु-शोषक
air-dry *adj.* वायु-शुष्क
air-dry sample वायु-शुष्क न्यादर्श
air-dry soil वायु-शुष्क मृदा
air duct *Zool.* वायु-प्रणाली
air elutriator वायु-धावशोधक
air examination service *Mil.* विमान-परीक्षा-सेवा
air explosion वायु-उत्स्फोटन
air-field विमान-क्षेत्र
air-filled cell वायु-पूरित कोशा
air filter *Automobile* वायु-पात्र
air filter and silencer *Automobile* वायु-पात्र तथा मूककारी
air-firing target वायु-गोलन-लक्ष्य
air force वायु-सेना, विमान-सेना, विमान-बल (Const.)
Air Force Act वायु-सेना-अधिनियम
air force authority वायु-सेना-प्राधिकारी
air force service वायु-सेना-सेवा
air force station वायु-सेना-स्थात्र
air force welfare वायु-सेना-कल्याण
air freight विमान-वस्तुभाटक
air gap *Phys.* वायु-अन्तर
air gun वायु-नलिका
air hardening वायु-दृंहण
air-hardening steel *Metal.* वायु-दृंह वज्रायस
air headquarters *Mil.* विमान-मुख्यालय
air hole 1 वायु-छिद्र
2 *Zool.* (by which the insect breathes) श्वास-छिद्र
air hostess विमान-परिचारिका
to air in sun धूप दिखाना
air intelligence *Mil.* विमान-गुप्तवार्ता
air layering *Hort.* आकाश-मृदावरण *n.*
air leak *Elec.* वायु-च्यवन
airless *adj.* वायुहीन
airletter वायु-पत्र
air-mail वायु-डाक, वायु-प्रेष
Air Liaison Officer विमान-संपर्क-अधिकारी, वायु-सहकार-अधिकारी
air-line 1 (system of transportation by aircraft) विमान-परिवहण
2 (a company owning such a system) विमान-समवाय
3 (the route covered) वायु-मार्ग
4 (a straight line as through the air) वायु-रेखा
air-liner वायु-पंक्तियान (liner पंक्तियान)
air-mail वायु-प्रेष, वायु-डाक
airletter वायु-पत्र
air-mail advice वायु-डाक-सूचना
air-mail bond (a kind of paper) वायु-डाक बन्ध
air-mail imperial (bank substance) वायु-डाक-साम्राज्यपत्र (अधिकोष) (CSM. 349)
air-mail imperial (manifold substance) वायु-डाक-साम्राज्यपत्र (विविध) (CSM. 349)
air-mail paper वायु-डाक-पत्र
air-mail stamp वायु-डाक-मुद्रांक
airman वैमानिक *m.*
Air Marshal (in the R.A.F.) महावायुपति
air message वायु-संदेश
air mooring mast *Geog.* विमान-यूप
air navigation विमान-परिवहण (Const.)
air oven वायु-कन्दु
air oven and sterilizer वायु-कन्दु तथा जीवाणुहा
air oxidation black *Col. Ind.* वायु जारण काल
air passage 1 वायु-यात्रा, वायु-मार्ग
2 विमान-भाटक, विमान-व्यय
air pipe *Automobile* वायु-नाड
air-port विमान-पत्तन, विमानों का अड्डा
Cf. aerodrome विमान-क्षेत्र
air pump *Phys., Steam Engines* वायुदम्ब
airraid विमान-आक्रमण
air-raid precaution (A. R. P.) विमानाक्रमण-पूर्वोपाय (वि. पू.)
Air Raid Precautions Service Ordinance विमानाक्रमण-पूर्वोपाय-सेवा-अध्यादेश
air raid precaution services विमानाक्रमण-पूर्वोपाय-सेवाएं
air raid shelter विमानाक्रमण-आश्रय
air reconnaissance विमान-अभीक्षण
air-reservoir *Zool.* वाताशय *m.*
air restrictions telegram *Mil.* विमान-निर्बन्ध-दूरलेख (तार)
air-root=aerial root *Bot.* वायव्य मूल
air-route वायु-मार्ग
Cf. airway वायु-पथ
air sac *Zool., Bot.* वात-स्यून
air-saturation method वायु-अनुवेधन-रीति
air seasoning (of wood) वायु-संशोषण
air service *Civil Aviation* वायु-चर्या
air-ship वायु-यान

air sinus *Anat.* वायु-कोटर
air space (as, of a building) वायु-वरिमा
2 *Bot.* वातावकाश
3 वायु-स्थान
air survey draftsman वैमानिक भूमापन मानचित्रकार
air terminal (PWDM.II. 319) आकाश-अवसान, आकाश-त्रिशूल
air thermometer *Phys.* वायु-तापमान
airtight *adj.* वाताप्रवेश
watertight जलाप्रवेश
steamtight बाष्पाप्रवेश, बाष्पास्राव
airtight container वाताप्रवेश आधान
airtight receptacles overground (FAM. I.140) भूम्युपरि वाताप्रवेश धान्याशय
-airtight shutter वाताप्रवेश संवारक
airtight tin वाताप्रवेश पात्र
air to surface vessel *Radar* (for detecting objects on sea surface; used in aircraft) (ASV) समुद्रतलान्वेष (स.त.अ.) = वाताज्जलान्वेष (वा.ज.अ.)
air traffic विमान-यातायात (Const.)
air transport विमान-परिवहण
air transport company विमान-परिवहण-समवाय
air-travel *Civil Aviation* विमान-यात्रा, वायु-यात्रा
air tube 1 वात-नाल
2 = trachea *Zool.* श्वास-नाल
air turbine *Phys.* वायु-वरीवर्त
air valve *Rly.* वायु-कपाट
air velocity control वायु-प्रवेग-नियन्त्रण
Air-Vice-Marshal (in the R.A.F.) वायु-पति *m.*
airway 1 (a passage for a current of air, as in a mine) वायु-मार्ग *m.*
2 (route along which aircraft may ply) वायु-मार्ग, विमान-मार्ग *m.*
3 (as, Indian Airways) वायु-पथ *m.* (Const.)
airways वायु-पथ *m.* (Const.)
Airy's spiral (four-rayed spiral) चतू-रश्मि-कुन्तल (mark the long ऊ in चतू-on account of Sandhi)
Aitken's pill (iron अयस्, quinine sulphate विज्वरी शुल्वीय, strychnine and arsenic trioxide) *Pharm.* अयो-वि-शु-गुटिका
Aix *Aves* (the head is crested) चूडक-प्रजाति
A.J. (Assistant Jailor) स.का. (सहायक कारापाल)
Ajuga *Bot.* नीलकण्ठी-प्रजाति
A. bracteosa सामान्य-नीलकण्ठी (Sutlaj नीलकण्ठी)
A. chamaepitys = ground pine (smelling of pine when crushed—Br.Fl. p.970) सरलगन्ध-नीलकण्ठी
A. genevensis (stems hairy all round —Br.Fl.p.971) रोमिस्तम्भ-नीलकण्ठी
A. pyramidalis = pyramidal bugle स्तूपीय-नीलकण्ठी
A. reptans (*reptans* 'creeping सर्पि') सर्पि-नीलकण्ठी
akaryote *adj. Bot.* न्यष्टिहीन
akebi (an eastern Asiatic vine valued for its oily seeds) तैलवल्ली *f.*
Akebia *Bot.* तैलवल्ली-प्रजाति
A. lobata (lobed leaves) पालिपर्ण-तैल-वल्ली
A. quinata (*quinata*' five-lobed') पञ्चपालि-तैलवल्ली (पालि lobe)
akgaw (*Aquilaria agallocha*) अगुरु *m.*
akinete *Bot.* (a nonmotile structure) अगतिक *m.*
Al (aluminium) *Chem.* स्फ (स्फटधातु)
al- (alcohol) *Chem.* सु- (सुषव)
-al (aldehyde) *Chem.* -सु, -षु (सुन्युद; -षु is a Sandhi form, e.g., when preceded by any vowel except अ and आ)
ala *Anat.*, *Zool.* पक्ष *m.*
alabamide *Chem.* लावणेय *n.*
alabamine *Chem.* लावणी *f.*
alabandite लोहकशिज *m.* (लोहक manganese, श- for शुल्वेय sulphide, -इज for खनिज mineral)
mangan-blende लोहकान्धन
alabaster *Mineral.* (a variety of gypsum or calcite, usually translucent) भासाचूर्ण *n.* (short for पारभास आचूर्ण)
a la carte पत्रानूक, पत्रानुसार
ala-creatine (*ala*nine आसुवी + *creatine* क्रव्यी) *Chem.* आसु-क्रव्यी
ala-creatinine *Chem.* आसु-क्रव्यियी
Alactaga *Zool.* चपल-प्रजाति
A. indica दीर्घकर्ण चपल (ears कर्ण very long दीर्घ, exceeding the foreleg in length)
Aladfar = η Lyrae *Astron.* सप्तम अभि-जित् *m.*
Alaemon *Aves* क्षिप्रिका-प्रजाति (the birds fly with a wonderful speed. क्षिप्र swift)
alamandite जम्बुरक्तिज *m.* (-इज for खनिज mineral)
alamosite (monoclinic lead silicate) सीससैकिज *m.* (सीस lead, सैक- for सैकतीय silicate, for खनिज mineral)
Alangiaceae *Bot.* अंकोल-कुल *n.*
alangine (found in the bark of *Alangium lamarckii* अंकोल) *Chem.* अंकोली *f.*
Alangium *Bot.* अंकोल-प्रजाति
A. hexapetalum शोधन अंकोल (M., N. शोधन)
A. lamarckii सामान्य अंकोल (B., M., Hin. Guj. Kan. Mar. अंकोल, Uri. *ankulo*, Ben. *ankoda*, Mal. *ankolam*, Tam. *angolam*, Tel. *ankolamu*)
alanine (*al*dehyde + *-ine*. The *-an-* is an insertion) *Chem.* आसुवी *f.*
alanyl (*alan*ine + *-yl*) *Biochem.* आसुवील *n.*
alar *adj.* पक्ष-
alar chest (has a winged appearance —Gould) पक्ष-वक्षस्
Alaria *Bot.* सिन्धुकृष्ण-प्रजाति
A. esculenta (badderlocks) भक्ष्य सिन्धुकृष्ण (a large black seaweed)
alarm 1 भीति *f.*
2 भीति-घण्टी
alarm chain *Rly.* भीति-शृंखला
alarm chain apparatus *Rly.* भीति-शृंखला साधित्र
alarm clock प्रबोधिका *f.*
alar membrane *Zool.* पक्ष-कला
alarm parade भयसूचनार्थ प्रदर्शन (JM. I. 51)
alarm signal *Rly.* भीति-संकेत
alary *adj.* 1 पक्ष-
2 (wing-shaped) पक्षाकार
alary muscles (of insects) पक्ष-पेशी
ala spuria *Zool.* (Lat., 'false wings') = alula (in birds) मिथ्या-पक्ष
alate *adj. Bot.* (winged) सपक्ष
alatere ('from the side') पार्श्वतः
alatus *Bot. Tax.* (winged, with wings) सपक्ष
Alauda *Aves* भारद्वाज-प्रजाति (भारद्वाज occurs in पञ्चतन्त्र)
A. arvensis पिंगोदर भारद्वाज
Alaudidae *Aves* भारद्वाज-वंश *m.*
Alaudula *Aves* (birds in this genus never seem to wander far from the rivers) सारस्वत-प्रजाति
Al Bali = ε Aquarii *Astron.* पञ्चम कुम्भ

m.
albatross (largest sea-bird) महासामुद्र *m.*
albedo *Astron.* (ratio which the light reflected from an unpolished surface bears to the total light falling upon it) काशानुपात *m.*
Albertia *Zool.* (cling to their host by unci—CNH.II.210) अङ्कुशलागि-प्रजाति
albicore *Zool.* (a large fish of the family Thunnidae गुर्वी-वंश) भारिका *f.*
albinism 1 (absence of colour) विवर्णता, श्वेतता *f.*
2 *Plant Pathol.* सहज-विवर्णता *f.*
albino *adj.* 1 विवर्ण, श्वेत
2 *Plant Pathol.* सहज-विवर्ण
albino bee *Zool.* विवर्ण मधुमक्षी
albino peacock (feathers are entirely white) श्वेत मयूर, विवर्ण मयूर
albino variety *Bot.* विवर्ण प्रभेद
Albireo = β Cygni *Astron.* द्वितीय राजहंस *m.*
albite स्फक्षासैकिज *m.* (स्फ- for स्फत्यातु aluminum, क्षा- for क्षारातु sodium, सैक- for सैकतीय silicate, -इज for खनिज mineral)
albitization स्फक्षासैकिजायन *n.*
Albizzia *Bot.* शिरीष-प्रजाति
A. amara (seeds astringent) कषाय शिरीष
A. julibrissin (pink siris—Tr.II. 483. Flowers are pink—Basu) पाटल शिरीष (Hin. लाल सिरिस)
A. lebbeck (parrot tree, siris tree, sizzling tree) सामान्य शिरीष (B., N., Mar. शिरीष, Ben. Hin. Kan. सिरिस, Tel. सिरिषमु, Tam. *siridam*)
A. lucida = Burmese siris (Tr.II.480) ब्राह्म शिरीष
A. mollis = A. julibrissin
A. moluccana (a Malayan tree—Tr. II.484) मलयक-शिरीष
A. odoratissima मधुरगन्धी शिरीष
A. procera (white siris) श्वेत शिरीष (Hin. श्वेत सिरिस)
A. stipulata अनुपत्री-शिरीष
albociliata *Bot. Tax.* सितपक्ष्मल
albu- (albumin) *Biochem.* श्वि- (श्विति)
Albuca *Bot.* (Lat. *albus* 'white'—the prevailing color : PNS.) श्वेतकि-प्रजाति (श्वेतकि ancient form)
albuginea = tunica albuginea testis *Anat.* वृषण-श्वेतचोल *m.*
Albugo *Bot.* (the white rusts, which develop white blister-like conidial sori on leaves, etc.) सितस्फोट-प्रजाति
A. bliti (causes white rust of Amarantaceae) प्रवास्तुक-सितस्फोट
A. candida (grows on crucifers राजिका-कुल्य) राजिका-सितस्फोट
A. ipomaeae त्रिवृता-सितस्फोट
A. portulacae लोणी-सितस्फोट (लोणी Portulaca)
A. tragopogonis (attacks Compositae संग्रथित-कुल) संग्रथित-सितस्फोट
Albula *Zool.* (covered with large silvery scales—CNH. VII. 548) श्वेत-मीन-प्रजाति
Albulidae *Zool.* श्वेतमीन-वंश *m.*
album चित्रावलि, चित्रपञ्जी, संग्राहिका *f.*
albumen (Lat., from *albus* 'white, the white of an egg') श्वेति *f.* (Germ. *Eiweiss*)
Cf. albumin श्विति
albumen gland *Zool.* श्वेति-ग्रन्थि
albumenization श्वेतीयन *n.*
albumenize *vb.* श्वेतीयन; (to cover or saturate with albumen; to coat or treat with an albuminous solution) श्वेत्यावरण, श्वेत्यनुवेधन, श्वितिय-लेपन, श्वितिय-साधन
albumenizer श्वेतीयक *m.*
albumeno-meter श्वेति-मान *m.*
albumen water श्वेति-जल
albumi- श्विति-
-albumic -श्वितिक
tox-albumic विष-श्वितिक
-albumid *see* anti-albumid
albumimeter, albuminimeter *Biochem.* श्वितिमान *m.*
albumin *Biochem.* श्विति *f.*
Dist. albumen श्वेति
egg albumen अण्ड-श्वेति
albumin- = albumino-
albuminate *Chem.* श्वितियीय *n.*
albuminat-uria *Med.* श्वितियीय-मेह
albumin cell *Zool.* श्विति-कोशा
albumini- = albumino-
albumini-ferous *adj.* श्विति-भर
albuminimeter *Biochem.* श्वितिमान *m.*
albuminimetry श्वितिमिति *f.*
albumino-, albumin- श्विति-
albumino-fibrin श्विति-तन्त्वि
albumino-genous श्विति-जनक
albuminoid *adj. Biochem.* श्वित्याभ
albuminoidal *adj.* श्वित्याभीय
albuminoid ammonia *Chem.* श्वित्याभ तिक्ताति
albuminoid collagen श्वित्याभ श्लेषजन
albuminoid elastin श्वित्याभ प्रत्यास्थिकि
albuminoid nitrogen श्वित्याभ भूयाति
albumino-lysis श्वित्यंशन *n.*
albumino-meter श्विति-मान *m.*
albumino-metry श्विति-मिति *f.*
albuminorrhea श्विति-स्राव *m.*
albuminoscope = albumoscope श्वितीक्ष *m.*
albuminosis *Med.* अतिश्विवितता *f.*
albuminous *adj.* श्वितिय, श्वितिमत्
albuminousness श्वितियत्व *n.*
albumin tannate *Chem.* श्विति शल्कीय
albumin-uria श्विति-मेह
albumin-uric *adj.* श्विति-मेहिक
albumoscope श्वितीक्ष *m.*
albumose (from *albumin*) *Biochem.* श्वितणु *n.*
anti-albumoses प्रति-श्वितणु
hemi-albumoses सामि-श्वितणु
albumos-uria *Med.* श्वितणु-मेह
album project चित्रावलि-योजना (StaO. 319)
alburnum = sap wood *Bot.* रसकाष्ठ *n.*
Cf. duramen = heartwood सारकाष्ठ
alburnum tree रसकाष्ठ-वृक्ष
Alburnus lucidus = bleak (scales are lined with silvery pigment—Web.) सामान्य रजतशल्क
albu-tannin *Pharm.* श्वि-शल्कि
A.L.C. (Assistant Labour Commissioner) स.श्र.आ. (सहायक श्रम-आयुक्त)
alc (alcohol) *Chem.* सुष् (सुषव)
alc- (alcohol) *Chem.* सुष-(सुषव)
Alca impennis *Zool.* (great auk) महा-हिमेरु
alcali-genes क्षारक-जन *m.*
Alcaligenes (A.) *Bact.* क्षारकजन-प्रजाति (क्षा.)
A. abortus = Brucella abortus
A. albus श्वेत क्षा.
A. bronchisepticus = Brucella bronchiseptica फुप्फुसनाल-क्षा.
A. faecalis = Bacillus faecalis alcaligenes = Bacterium alcaligenes वैष्ठ क्षा.
A. melitensis = Brucella melitensis
A. viscosus = Bacillus lactis viscosi
alcamine (*alcohol* + *amine*) *Chem.* सुष-

तिक्ती *f.*

Alcedinidae *Aves* (family comprising the kingfishers) मत्सरंक-वंश *m.*

Alcedo *Aves* मणीचक-प्रजाति (मणीचक ancient word)

A. atthis ispida उज्ज्वल लोहकर्ण मणीचक (see *A. ispida*)

A. ispida (more brightly coloured —Web.) उज्ज्वल मणीचक

Alcemerops *Aves* पिप्पका-प्रजाति (पिप्पका occurs in वाजसनेयि-संहिता)

Alces *Zool.* ऋश्य-प्रजाति (*for explanation see* elk)

alchemic, alchemical *adj.* रसविद्यिक

Alchemilla *Bot.* (fr. Ar. *iklil al-malik*, lit., 'the crown of the king'. Belongs to the rose family) मौलिपाटल-प्रजाति

A. acutangula = A. acutiloba

A. acutidens = A. wichurae

A. acutidens alpestriformis = A. wichurae

A. acutiloba तीक्ष्णपालि मौलिपाटल (तीक्ष्ण- acuti- + -पालि -loba)

A. alpina हिमालय-मौलिपाटल

A. anglica = A. vestita

A. argentea, G. Don (non Lam.) = A. conjuncta

A. arvensis (*arvensis* 'growing in fields क्षेत्र') क्षेत्र-मौलिपाटल

A. conjuncta संयुत मौलिपाटल

A. filicaulis सूत्रस्तम्भ मौलिपाटल (सूत्र fili- + -स्तम्भ -caulis)

A. glabra चिक्कण मौलिपाटल (चिक्कण glabrous)

A. glaucescens = A. minor

A. glomerata = A. alpina

A. glomerulans (plant medium-sized—Br.Fl. p.509) मध्यम मौलिपाटल

A. hybrida = A. minor

A. minima (plant very small—Br.Fl. p.507) लुलघु मौलिपाटल

A. minor (plant small—Br.Fl.p.506) लघु मौलिपाटल

A. monticola पर्वतरोही मौलिपाटल

A. obtusa (obtuse lobes—Br.Fl. p. 510) कुण्ठपालि मौलिपाटल

A. pastoralis = A. monticola

A. pseudo-minor = A. vestita

A. salmoniana = A. filicaulis

A. sericea (*sericea* 'silky'—the leaves: PNS.) कौशपर्ण मौलिपाटल

A. vestita रोमाच्छन्न मौलिपाटल (stems, pedicels, receptacle and petioles rather densely covered with spreading hairs...Leaves hairy all over both surfaces—Br.Fl. p.506)

A. vulgaris (Lady's Mantle) सामान्य मौलिपाटल

A. wichurae = A. acutidens दन्तुर मौलिपाटल

A. xanthochlora पीतहरि मौलिपाटल (*xantho-* पीत + *-chlora* हरि)

alchemist रसविद् *m.*

alchemistic *adj.* रसविदीय

alchemize *vb.* (to change by, or as by, alchemy; to transmute) रसवेधन (ancient word)

alchemy रसविद्या *f.* (distinguished from रसायन chemistry)

Al Chiba = α Corvi *Astron.* प्रथम काक *m.*

Alcidae *Zool.* हिमेरुक-वंश *m.*

Alciopa *Zool.* (pelagic Errantia) उदधिप्लावि-प्रजाति

Alcippe 1 *Zool.* (cirripedia living in the shell of whelks वलिक) वलिकजीवि-प्रजाति

2 *Aves* लोमशचञ्चु-प्रजाति (bill चञ्चु is overhung by long hairs)

alclad (a metal with a coating of pure aluminium) स्फवास *m.* (स्फ- for स्फटधातु *al*uminium, -वास *-clad*)

alco- (alcohol) सुष- (सुषव)

alcogel (*alco*hol + *gel*atin) *Chem.* सुषद्रिल *f.*

alcogene (*alco*hol + *-gene*) *Chem.* सुषजन *m.*

alcohol *Chem.* सुषव *m.*

spirit of wine द्राक्षिरा-सार

ethyl alcohol दृघुल सुषव

ethanol दृघीण्यव

absolute alcohol परिशुद्ध सुषव

dehydrated alcohol निर्जलीयित सुषव

diluted alcohol अवमिश्रित सुषव

industrial alcohol औद्योगिक सुषव

methyl alcohol मेदल सुषव

wood alcohol काष्ठ-सुषव

amyl alcohol अण्डल सुषव

mono-hydroxy, mono-hydric *or* mono-atomic alcohol एकोदजार, एकोदिक, एकपरमाण्विक सुषव

dihydroxy, dihydric *or* diatomic alcohol द्वि-उदजार, द्वि-उदिक, द्वि-परमाण्विक सुषव

primary, secondary, tertiary alcohol आद्य, द्वितीयक, तृतीयक सुषव

alcohol absolutum परिशुद्ध सुषव

alcohol acid *Chem.* सुषव अम्ल

alcoholate *Chem.* सुषवीय *n.*

alcoholature (an alcoholic tincture निष्कर्ष) सुषव-निष्कर्ष *m.*

alcohol engine (using alcohol as fuel) सुषव-यन्त्र

alcoholfast *adj. Bact.* सुषवाधाव्य (अधाव्य unwashable)

alcoholic 1 *adj.* (of or pertaining to alcohol) सुषविक

2 *n.* (addicted to excessive use of alcoholic liquors) अतिपायी (-इन्) *m.*

alcoholic fermentation सुषविक किण्वन

alcoholicity 1 सुषविकता *f.*

2 अतिपायिता *f.*

alcoholic liquor सुषविक मदिरा, सुषविक पान (Const.)

alcoholic strength सुषव-मात्रा

alcoholism *Med.* अतिपानता *f.*

drunkenness मदोन्मत्तता

dipsomania मदिरोन्माद, मदिरासक्ति

intoxication मादकता, मद

inebriety मद्यमत्तता

alcoholist पानात्ययी (-इन्) *m.* (पानात्यय a disease)

alcoholization *Chem.* सुषवण *n.*

alcoholize *vb.* सुषवण

1 (to treat with alcohol) सुषव-साधन

2 (to saturate with alcohol) सुषवानुवेधन

3 (to put under the influence of alcoholic liquor) मदिरा-प्रभावन

4 (to convert into alcohol) सुषव-करण

alcohol-meter = alcoholometer

alcoholo- (alcohol) सुषव-

alcohol of crystallization *Chem.* स्फटन-सुषव

alcoholomania मदिरा-तृष्णा *f.*

alcoholo-meter, alcohol-meter सुषवमान *m.*

Cartier's alcoholometer (10°–45°) दशादि सुषवमान

Gay Lussac *or* Tralle's alcoholometer (0–100 per cent) शतान्त सुषवमान

alcoholo-metric, -metrical *adj. Chem.* सुषव-मितीय

alcoholo-metry *Chem.* सुषव-मिति *f.*
alcohol oxidase सुषव जारणेद
alcohol poisoning सुषव-विषायण
alcohol thermometer *Phys.* सुषव-तापमान
alcohol-uria *Med.* सुषव-मेह *m.*
alcoholysis *Chem.* सुषवांशन *n.*
ethanolysis (alcoholysis with ethanol) दक्षीण्यांशन
methanolysis (alcoholysis with methanol) प्रोदीन्यांशन
alcoholytic *adj.* सुषवांशिक
Alcor = *g* Ursae Majoris *Astron.* सप्तमक ऋषि *m.*
alco-sol (*alc*ohol + *sol*ution) *Chem.* सुषवलयन *n.*
Alcotate (used for denaturing alcohol) सुषव-विकारी (-इन्) *m.*
alco-vino-meter (*alc*ohol + *vino-* + *-meter*; determines the alcoholic strength of wine) द्राक्षिरा-सुषव-मान *m.*
Alcurus *Aves* रेखांग-प्रजाति (the only species in this genus is easily recognized by its ample crest and striped रेखा plumage. अंग body)
Alcyonaria *Zool.* (having polyps with eight branched tentacles and eight septa) अष्टावयवि-गण *m.*, अष्टावयविन: *m.pl.*
Alcyone = *η* Tauri *or* Pleiadum *Astron.* कृत्तिका *f.*, सप्तम वृषभ *m.*
Alcyonidium *Zool.* (the zooecia are often so closely united that it may be difficult or impossible to make out their limits in the living colony —CNH. II. 480) श्लिष्टौक-प्रजाति
Alcyonium *Zool.* अष्टावयवि-प्रजाति
A. palmatum हस्त-अष्टावयवी
ald-, aldo- *Chem.* सुवि-
aldamine (*ald*ehyde + *-amine*) *Chem.* सुव्युद्-तिक्ती *f.*
aldane (*ald*ehyde सुवि + *an*hydride अजलेय) *Chem.* सुव्यजलेय *n.*
aldazine *Chem.* सुव्यजीवी *f.*
Aldebaran = *α* Tauri *Astron.* प्रथम वृषभ *m.*, रोहिणी *f.*
aldebaranium = ytterbium *Chem.* श्वेतला *f.* (श्वेत white; its oxide is a heavy white powder; -ला from विरला मृद् rare earth; ytterbium is a rare earth metal)
aldehol (*alde*hyde + alco*hol*) *Chem.* सुविषव *m.*

aldehydase *Biochem.* सुव्युदेद *m.*
aldehyde [abbreviated from *al*cohol *dehyd*rogenatum 'alcohol सु(षव) deprived of वि its hydrogen उद-(जन)'] *Chem.* सुव्युद *m.*
aldehyde ammonia *Chem.* सुव्युद तिक्ताति
aldehyde blue *Col. Ind.* सुव्युद नील
aldehyde collidine *Chem.* सुव्युद आस्थी
aldehyde green *Col. Ind.* सुव्युद हरि
aldehyde group *Chem.* सुव्युद-वर्ग
aldehyde mutase *Bot.* सुव्युद-जाह्नसेद
aldehyde resin *Chem.* सुव्युद-उद्यास
aldehyde test सुव्युद-परीक्षा
aldehydic *adj. Chem.* सुव्युदिक
aldehydic group सुव्युदिक वर्ग
aldehydine *Chem.* सुव्युदी *f.*
aldehydo- (aldehyde) *Chem.* सुव्युद-
aldehydrol सुव्युदव *m.*
alder (tree of the genus *Alnus*, which belongs to the birch भूर्ज family) भूर्जबन्धु *m.*
Alderamin = *α* Cephei *Astron.* प्रथम भावर्तक *m.*
alder birch (*Betula alnoides*) स्थूलवल्क भूर्ज
alder buckthorn (*Rhamnus frangula*) भिदुर रक्तरोहित (its wood breaks easily)
alder fly *Zool.* व्याध-पतंग
alderman नगर-वृद्ध *m.* (from दशकुमारचरित)
alder woods भूर्जबन्धु-वन
Aldhafara = Adhafera
aldime = aldimine
ald-imine, ald-ime (*ald*ehyde + *imino*) *Chem.* सुव्युद-वि *f.*
aldine (*ald*ehyde + *-ine*) *Chem.* सुवियी *f.*
aldo-, ald- (*ald*ehyde) *Chem.* सुवि-
aldo-hexose सुवि-षड्धु
aldol *Chem.* सुविव *m.*
aldolization सुविवकरण *n.*
aldolize *vb.* (to convert into an aldol) *Chem.* सुविवकरण
aldose (*ald*ehyde + *-ose*) *Chem.* सुविधु *n.*
ald-oxime *Chem.* सुवि-जावि *n.*
ale यवसुरा *f.*
beer यविरा
stout प्रयविरा
bitters कटिरा
brandy प्रद्राक्षिरा
liquor मदिरा, पान
spirituous liquor प्रासुत मदिरा

wine द्राक्षिरा
aleatory *adj. Law* (Lat. *alea* 'chance') दैवायत्त
aleatory contract *Law* दैवायत्त संविदा
alecithal *adj. Zool.* अपीती (-इन्)
Alectoris *Aves* चकोर-प्रजाति
Alectoropodes *Aves* सारपादानुगण *m.* (सारपाद occurs in चरक)
Alectrion *Zool.* (shell usually sculptured—Web.) उत्कीर्णशंख-प्रजाति
Alectrionidae *Zool.* उत्कीर्णशंख-वंश *m.*
ale house सुरागृह *n.*
bar पानशाला
beer-house यविरालय, मदिरालय
dramshop मदिराशाला
tavern मधुशाला
alembic *Chem.* आसोता (-तृ) *m.*
Alepas *Zool.* (stalked barnacle) वृन्तखण्डावर-प्रजाति
alert *adj.* सतर्क
alertness सतर्कता *f.*
alethal *adj.* अप्राणहर
aleuriospore *Mycol.* (a terminal or lateral chlamydospore कञ्चुक-बीजाणु) चोलबीजाणु *m.*
Aleurites *Bot.* मलयाक्षोट-प्रजाति
A. moluccana (Bengal walnut, Belgaun walnut, candle nut, Indian walnut) सामान्य मलयाक्षोट (it is the native of Malay Peninsula and hence our name मलयाक्षोट. We have taken अक्षोट as *Jugulans regia*. Basu however considers A. *moluccana* as the Indian walnut अक्षोट. An alternative name given by Basu is Bengal walnut. Webster also registers Indian walnut for *A. moluccana*. Apparently the word Indian has been used in a wider sense including Malay Peninsula and the East Indies.)
A. triloba त्रिपालि मलयाक्षोट (tri-loba त्रि-पालि)
aleuro- (Gk. *aleuron* 'flour') *Chem.* समिता-
aleuro-meter *Chem.* समिता-मान *m.*
aleuronat *Chem.* (flour made of aleurone) समितायां-क्षोद *m.*
aleurone *Bot.*, *Biochem.* समिताया *f.*
aleurone grain *Bot.* समिताया-कण
aleurone layer *Bot.* समिताया-स्तर
aleuronic *adj. Chem.* समितायिक
aleuroscope समितेक्ष *m.*

Alexander (literally 'a defender of men') नृ-पाल *m.*
Alexandra (*f.* of Alexander 'defender of men') नृ-पाला *f.*
Alexandra 5 R *Col. Ind.* नृपाला ५ र
Alexandra laurel, Alexandrian laurel (*Calophyllum inophyllum*) पुन्नाग *m.*
Alexandria senna (*Cassia obovata*) अभ्यण्डपत्र कासमर्द
alexin = cytase कोशेद *m.*
A.L.F. (Assistant Loco Foreman) *Rly.* स.च.दे. (सहायक चलित्र-देशक)
alfalfa *Bot.* शोषातिजीवा *f.* (survives dry periods)
Alfirk = β Cephei *Astron.* द्वितीय भावतंक *m.*
alga *Bot.* आप्यक *m.*
Algae *Bot.* (comprising practically all seaweeds and allied fresh water or nonaquatic forms) आप्यकाः *m.pl.* (आप्य 'living in water आप्')
algal partner *Bot.* आप्यक-भागी
algebra बीजगणित *n.*
algebraic, algebraical *adj.* बीजीय
algebraical equivalents बीजीय समार्ह
algebraically बीजगणित से
algebraical quantity बीजीय राशि
algebraical sum बीजीय योग
algebraic function बीजीय श्रित
algebraic geometry बीजीय रैखिकी
algebraic sum बीजीय योग, (sum of positive and negative numbers or quantities) धनर्ण-संकलन
algebraic transformation बीजीय रूपान्तर
Algedi = α^1 *and* α^2 Capricornii प्रथम मकर *m.* (प्रथम१, प्रथम२)
Algenib *Astron.* 1 = γ Pegasi तृतीय भद्रक *m.*, उत्तर भाद्रपद *n.*
2 = α Persei प्रथम उपवृष *m.*
Algerian = tanbark (a colour, red-yellow रक्तपीत in hue, and of low अव saturation) अवरक्तपीत *m.*
algic = alginic
algicole = algicolous *adj.* (living on algae) आप्यकजीवी (-इन्)
algicolous = algicole
Algieba = γ Leonis *Astron.* तृतीय सिंह *m.*
algin *Chem.* (a viscid substance obtained from certain algae आप्यक) आप्यकि *f.*
alginate *Chem.* (a salt of alginic acid) आप्यकीय *n.*
alginic *adj. Chem.* आप्यकिक
alginic acid आप्यकिक अम्ल
algodonite (Cu_6As) षट्ताम्रनेपिज *m.* (षट् six, ताम्र copper, नेप- for नेपाल्येय arsenide, -इज for खनिज mineral)
Algol = β Persei, var. *Astron.* द्वितीय उपवृष, चर *m.*
algol (algol series is chemically related to indanthrene निनीलक्षामेण्य colours) *Col. Ind.* निक्षामेण्य *n.*
a. black निक्षामेण्य काल
a. blue निक्षामेण्य नील
a. bordeaux निक्षामेण्य कपिशक
a. brilliant blue निक्षामेण्य भासुर नील
a. brilliant orange निक्षामेण्य भासुर नारंग
a. brilliant pink निक्षामेण्य भासुर आपद्म
a. brilliant red निक्षामेण्य भासुर रक्त
a. brilliant violet निक्षामेण्य भासुर नीललोहित
a. brown निक्षामेण्य बभ्रु
a. corinth निक्षामेण्य रोहित
a. dark green निक्षामेण्य असित हरि
a. field grey निक्षामेण्य सेना धूसर
a. green निक्षामेण्य हरि
a. grey निक्षामेण्य धूसर
a. olive निक्षामेण्य तैलबदर
a. orange निक्षामेण्य नारंग
a. pink निक्षामेण्य आपद्म
a. red निक्षामेण्य रक्त
a. scarlet निक्षामेण्य शोण
a. violet निक्षामेण्य नीललोहित
a. yellow निक्षामेण्य पीत
algology आप्यकी *f.*
Algol variables *Astron.* उपवृष-चर *m.*
Algonkian *Geol.* 1 प्रपुरा
2 प्रपुराकल्प *m.* (कल्प era)
Algonkian period प्रपुरा-युग
Algorab = δ Corvi *Astron.* चतुर्थ काक *n.*, हस्त *m.*
algorithm *Math.* प्राचीन अंकगणित *n.*
algosol *Col. Ind.* निक्ष-लयन *n.*
Alhagi *Bot.* यवास-प्रजाति
A. camelorum सामान्य यवास (B., M. यवास, Hin. Mar. जवास, Guj. जवासो, Ben. जवाश)
A. maurorum = A. camelorum
Alhena = γ Geminorum *Astron.* तृतीय मिथुन *n.*
A.L.I. (Assistant Labour Investigator) स.श्र.अ. (सहायक श्रम-अनुसंधाता)
ali- (aliphatic) स्नै- (स्नैहिक)
alias *Law* (another name) अन्यनाम, उपनाम *n.*
initials प्रथमाक्षर
middle name मध्यनाम
surname कुलनाम, अधिनाम
name नाम
designation अभिधान
title उपाधि
alibi *n. Law* अन्यत्रता, अन्यत्र-स्थिति *f.*
alibi *adv.* (elsewhere) अन्यत्र
ali-cyclic *adj.* (*aliphatic* + *cyclic*) *Chem.* स्नै-चक्रक
alidade = sight rule *Surv.* दर्शरेखक *m.*
alien *adj.* अन्यदेशीय (Const.), वैदेशिक विदेशी
foreigner विदेशीय, विदेशी
stranger अपरिचित, आगन्तुक
alienability अन्यक्राम्यता *f.*
alienable *adj.* अन्यक्राम्य
alien amy अन्यदेशीय मित्र
alienate *vb. Law* अन्यक्रामण
amortize निक्रामण
convey अभिक्रामण
abalienate अन्यसंक्रामण
transfer स्थानान्तरण, हस्तान्तरण
alienated *adj. Law* अन्यक्रान्त
alienated land अन्यक्रान्त भूमि
alienated plot अन्यक्रान्त भूखण्डक
alienated village अन्यक्रान्त ग्राम
Alienated Villages Tenancy Law अन्यक्रान्त-ग्राम-भाटकिता-विधि
alienation 1 *Law* अन्यक्रामण *n.*
2 *Statistics* (lack of coordination) असहसंबन्ध *m.*
alienation and partition अन्यक्रामण और विभाजन
alienation of agricultural land कृषि-भूमि का अन्यक्रामण
alienation of land भूमि का अन्यक्रामण
alienation of property संपत्ति का अन्यक्रामण
alien corporation अन्यदेशीय निगम (see foreign corporation)
alienee *Law* अन्यक्रामिती (-इन्) *m.*
alien enemy *Law* अन्यदेशीय शत्रु
alien friends अन्यदेशीय मित्र
alieni juris (under the other's authority—Wharton) अन्याधीन
sui juris आत्माधीन, स्वाधीन
alienism अन्यदेशीयता *f.*
alienor *Law* अन्यक्रामक *m.*
aliform *adj.* (wing-shaped) पक्षरूप, पक्षवत्

alight *vb.* अवतरण, उतरना
alighting area (of a plane) अवतरण-क्षेत्र, उतरने का क्षेत्र
align *vb.* एकरेखण (एक-रेखा-स्थापन), संरेखण
aligned *adj.* 1 *Surv.* एकरेखित, संरेखित
2 पंक्तिबद्ध
alignment 1 पंक्तिबन्धन *n.*, एक पंक्ति में लगाना
2 एकरेखण, संरेखण *n.*
3 *Engin.* (a ground plan of roads, railways, etc.) रेखण *n.*
4 *Printing* संरेखण *n.*
alike *adj.* समान, सदृश
alike *adv.* समानतया, समान रूप से
aliment *Law* संधारण-व्यय *m.*
alimony निर्वाहव्यय
allowance अधिदेय, भत्ता
maintenance charges संधारण-प्रभार, भरणपोषण-व्यय
alimentary canal *Anat.* (from mouth to anus) अन्नस्रोतस् *n.* (Cf. महास्रोतस् 'bowels' in चरक)
alimentary system अन्नपचन-संहति
alimentary tract *Anat.* अन्न-पथ
alimony *Law* निर्वाहव्यय *m.* (*see* aliment)
aline = align
A line *Chem.* क रेखा
Alioth = ε Ursae Majoris *Astron.* अंगिरा, पञ्चम ऋषि *m.*
aliphat black (for colouring oils and fats) *Col. Ind.* स्नेह-काल
aliphatic *adj. Chem.* स्नैहिक (स्नेह fat)
aliphatic bismuthine *Chem.* स्नैहिक भिदी
aliquant part *Math.* सशेष-भाजक
aliquot part *Math.* अशेष-भाजक
Alisma *Bot.* (a small genus of aquatic herbs with often floating leaves) जलपर्णी-प्रजाति
A. gramineum (*gramineum* 'grass-like') घासवज्-जलपर्णी
A. lanceolatum (leaves lanceolate —Br.Fl. p.1177) कुन्तपर्ण-जलपर्णी
A. natans = floating water-plantain (Br.Fl. p.1176) प्लव-जलपर्णी
A. plantago-aquatica (water-plantain) सामान्य-जलपर्णी
A. subcordatum (*subcordatum* 'somewhat heart-shaped') उपहृद्वज्-जलपर्णी
Alismaceae *Bot.* जलपर्णी-कुल *n.*
Alismataceae = Alismaceae
alisphenoid *n.* = alisphenoid bone
alisphenoid bone *Zool.* जतुकपक्षास्थि *n.*
alisphenoid bulla *Zool.* जतुकपक्ष-वटी
aliter (Lat. 'otherwise') अन्यथा
aliunde (from another source, from elsewhere) अन्यतः, अन्य स्रोत से
alive 1 जीवित, जीता जागता
2 *Elec.* विद्युन्मय
alizadine blue (alizadine is a trade name) *Col. Ind.* अभिमञ्जिष्ठी नील
a. brown अभिमञ्जिष्ठी बभ्रु
a. chocolate अभिमञ्जिष्ठी न्यवरक्तपीत
a. dark brown अभिमञ्जिष्ठी असित बभ्रु
a. orange अभिमञ्जिष्ठी नारंग
a. yellow अभिमञ्जिष्ठी पीत
alizanthrene *Col. Ind.* विमञ्जक्षामेण्य *n.*
a. black विमञ्जक्षामेण्य काल
a. blue विमञ्जक्षामेण्य नील
a. brown विमञ्जक्षामेण्य बभ्रु
a. dark blue विमञ्जक्षामेण्य असित नील
a. green विमञ्जक्षामेण्य हरि
a. grey विमञ्जक्षामेण्य धूसर
a. olive विमञ्जक्षामेण्य तैलबदर
a. orange विमञ्जक्षामेण्य नारंग
a. violet विमञ्जक्षामेण्य नीललोहित
a. yellow विमञ्जक्षामेण्य पीत
alizanthrol red *Col. Ind.* विमञ्जक्षव रक्त
alizanthrol yellow *Col. Ind.* विमञ्जक्षव पीत
alizarate (*alizarin* + *-ate*) *Chem.* विमञ्जिष्ठीय *n.*
alizari (the madder of the Levant) विमञ्जिष्ठिका *f.*
alizarin astrol *Col. Ind.* विमञ्जिष्ठि गगन
a. black विमञ्जिष्ठि काल
a. blue विमञ्जिष्ठि नील
a. blue black विमञ्जिष्ठि नील-कृष्ण
a. blue-green विमञ्जिष्ठि नील-हरि
a. bluish विमञ्जिष्ठि आनील
a. bordeaux विमञ्जिष्ठि कपिशाक
a. brilliant blue विमञ्जिष्ठि भासुर नील
a. brilliant green विमञ्जिष्ठि भासुर हरि
a. brilliant violet विमञ्जिष्ठि भासुर नीललोहित
a. brown विमञ्जिष्ठि बभ्रु
a. cardinal विमञ्जिष्ठि न्युद्रक्तापीत
a. carmine विमञ्जिष्ठि कीटशोणी
a, celestol विमञ्जिष्ठि वैहायस
a. chrome black विमञ्जिष्ठि वर्णक काल
a. chrome black-blue विमञ्जिष्ठि वर्णक कृष्ण-नील
a. chrome green विमञ्जिष्ठि वर्णक हरि
a. claret विमञ्जिष्ठि रक्तिरा
a. colour विमञ्जिष्ठि रंग
a. cyanine विमञ्जिष्ठि श्यामी
a. cyanine black विमञ्जिष्ठि श्यामी काल
a. cyanine blue-black विमञ्जिष्ठि श्यामी नील-कृष्ण
a. cyanine green विमञ्जिष्ठि श्यामी हरि
a. cyanol विमञ्जिष्ठि श्यामव
a. cyanol violet विमञ्जिष्ठि श्यामव नील-लोहित
a. cycleamine विमञ्जिष्ठि चक्रतिक्ती
a. dark blue विमञ्जिष्ठि असित नील
a. dark brown विमञ्जिष्ठि असित बभ्रु
a. dark green विमञ्जिष्ठि असित हरि
a. delphinol B, BDN = a. brilliant blue B
a. delphinol SEN = a. light blue SE
a. direct blue विमञ्जिष्ठि अनाश्रित नील
a. direct brown विमञ्जिष्ठि अनाश्रित बभ्रु
a. direct cyanine विमञ्जिष्ठि अनाश्रित श्यामी
a. direct green विमञ्जिष्ठि अनाश्रित हरि
a. direct grey विमञ्जिष्ठि अनाश्रित धूसर
a. direct violet विमञ्जिष्ठि अनाश्रित नीललोहित
a. dye विमञ्जिष्ठि रञ्जक
a. emeraldol विमञ्जिष्ठि मरकतव
a. fast black विमञ्जिष्ठि स्थिर काल
a. fast red विमञ्जिष्ठि स्थिर रक्त
a. fast yellow विमञ्जिष्ठि स्थिर पीत
a. field grey (*field grey* is a dark grey used for uniforms of soldiers in the field) विमञ्जिष्ठि सेना-धूसर
a. fuchsine विमञ्जिष्ठि धूमली
a. garnet विमञ्जिष्ठि निरक्त
a. geranol B विमञ्जिष्ठि नीलातिलोहित ब
a. green विमञ्जिष्ठि हरि
a. grey विमञ्जिष्ठि धूसर
a. heliotrope विमञ्जिष्ठि निनीलातिरक्त
a. hexacyanine विमञ्जिष्ठि षट्श्यामी
a. indigo विमञ्जिष्ठि निनील
a. indigo blue विमञ्जिष्ठि निनील नील
a. indigo-green विमञ्जिष्ठि निनील-हरि
a. indigo-grey विमञ्जिष्ठि निनील-धूसर
a. indigo-pink विमञ्जिष्ठि निनील-आपद्म
a. indigo-red विमञ्जिष्ठि निनील-रक्त
a. indigo-violet विमञ्जिष्ठि निनील-नील-लोहित
a. in lumps लोष्ट-विमञ्जिष्ठि
a. irisol D = quinizarin blue
a. levelling violet विमञ्जिष्ठि समतलन-नीललोहित
a. light blue विमञ्जिष्ठि लघु नील

a. light green विमञ्जिष्ठि लघु हरि
a. light grey विमञ्जिष्ठि लघु धूसर
a. maroon विमञ्जिष्ठि नीचरक्त
a. navy blue विमञ्जिष्ठि नाविक नील
a. orange विमञ्जिष्ठि नारंग
a. pure blue विमञ्जिष्ठि शुद्ध नील
a. purpurin विमञ्जिष्ठि नीलोहि
a. red विमञ्जिष्ठि रक्त
a. red-brown विमञ्जिष्ठि रक्त-बभ्रु
a. reddish SX extra विमञ्जिष्ठि आरक्त स क्ष अतिरिक्त
a. rubinol विमञ्जिष्ठि रक्तिव
a. saphirol विमञ्जिष्ठि शनिप्रियव
a. sapphire विमञ्जिष्ठि शनिप्रिय
a. sapphire blue विमञ्जिष्ठि शनिप्रिय नील
a. sky blue विमञ्जिष्ठि आकाश-नील
a. spirit blue विमञ्जिष्ठि प्रासव नील
a. spirit green विमञ्जिष्ठि प्रासव हरि
a. spirit violet विमञ्जिष्ठि प्रासव नील-लोहित
a. uranol विमञ्जिष्ठि अन्तरिक्षव
a. viol-amine विमञ्जिष्ठि नीललोहित-तिक्ती
a. violet विमञ्जिष्ठि नीललोहित
a. viridine विमञ्जिष्ठि हरिती
a. yellow विमञ्जिष्ठि पीत
a. yellowish विमञ्जिष्ठि आपीत
a. yellow paste विमञ्जिष्ठि पीत लेपी
alizarine dyes विमञ्जिष्ठी-रञ्जक
alizarol black *Col. Ind.* विमञ्जिष्ठव काल
a. brown विमञ्जिष्ठव बभ्रु
a. orange विमञ्जिष्ठव नारंग
a. saphirole विमञ्जिष्ठव शनिप्रियचा
a. yellow विमञ्जिष्ठव पीत
alizone blue *Col. Ind.* विमञ्जिष्ठा नील
alizurol *Col. Ind.* विमञ्जिष्ठवक
a. blue-black = alizarin blue-black NB
a. cyanine green = alizarin cyanine green
a. green Y = alizarin viridine DG
a. purple = alizarin irisol D
a. ruby = alizarin rubinol G
a. sapphire B = alizarin sapphire blue B
a. turquoise = alizarin celestol B
alkahest (universal solvent) सर्वविलायी (-इन्) *m.*
Alkaid = η Ursae Majoris = Benetnasch *Astron.* सप्तम ऋषि, मरीचि *m.*
alkal- (alkali) क्षारक-

alkal-amide (*alkali* + *amide*) *Chem.* क्षारक-तिक्तेय
alkalemia (*alkali* + *-emia*) *Med.* क्षारक-रक्तता *f.*
alkalescence, alkalescency *Chem.* क्षारत्ता, ईषत्क्षारता *f.* (क्षारत् alkalescent + -ता)
alkalescent *adj.* 1 (tending to the properties of an alkali) क्षारत्
2 (slightly alkaline) ईषत्क्षार
alkali *adj. Chem.* क्षारकिय
alkali *n. Chem.* क्षारक *m.*
mild alkali मृदु क्षारक
caustic alkali दह क्षारक
fixed (non-volatile) alkali अनुत्पत क्षारक
volatile alkali उत्पत क्षारक
vegetable alkali = vegeto-alkali उद्भित्-क्षारक
mineral alkali खनिज क्षारक
a. albumin *Biochem.* क्षारक-श्वित्ति
a. albuminates क्षारक-श्वित्तियीय
a. anhydride क्षारक अजलेय
a. azurine *Col. Ind.* क्षारक नभोनीली
a. black *Col. Ind.* क्षारक काल
a. blue *Col. Ind.* क्षारक नील
a. blue base *Col. Ind.* क्षारक नील पीठ
a. blue-black *Col. Ind.* क्षारक नील-कृष्ण
a. bordeaux *Col. Ind.* क्षारक कपिशक
a. brilliant blue *Col. Ind.* क्षारक भासुर नील
a. brown *Col. Ind.* क्षारक बभ्रु
a. cellulose *Chem.* क्षारक कोशाधु
a. chlorosis (a yellowing of the foliage of a plant caused by an excess of soluble salts in the soil) *Plant Pathol.* अतिक्षार-पीतता
a. chrome blue *Col. Ind.* क्षारक वर्णक नील
a. crimson *Col. Ind.* क्षारक कार्मिज
a. dark brown *Col. Ind.* क्षारक असित बभ्रु
a. deep black *Col. Ind.* क्षारक गाढ काल
a. disease *Veter.* क्षारक-रोग
a. fast green *Col. Ind.* क्षारक स्थिर हरि
a. fast red *Col. Ind.* क्षारक स्थिर रक्त
a. fast yellow *Col. Ind.* क्षारक स्थिर पीत
a. garnet *Col. Ind.* क्षारक निरक्त
a. green *Col. Ind.* क्षारक हरि

a. land क्षारक-भूमि
a. metal क्षारक-धातु
a. method क्षारक रीति
a. mode brown *Col. Ind.* क्षारक प्रनीच बभ्रु (mode is a colour of variable hue, of low or very low saturation- नीच and of medium or high brilliance प्र)
a. new blue *Col. Ind.* क्षारक नव नील
a. new brown *Col. Ind.* क्षारक नव बभ्रु
a. orange *Col. Ind.* क्षारक नारंग
a. pink *Col. Ind.* क्षारक आपद्म
a. purple red *Col. Ind.* क्षारक नीला-रुण रक्त
a. red *Col. Ind.* क्षारक रक्त
a. red brown *Col. Ind.* क्षारक रक्त बभ्रु
a. reserve क्षारक-संचिति
a. rubine *Col. Ind.* क्षारक रक्ती
a. soil क्षारक-मृदा
a. violet *Col. Ind.* क्षारक नीललोहित
a. waste (waste material from the manufacture of alkali) क्षारक-क्षेप्य
a. yellow *Col. Ind.* क्षारक पीत
alkalic = alkaline
alkalifiable *adj.* क्षारणीय, क्षारणयोग्य
alkalify *vb.* 1 (to convert or change into an alkali) क्षारण
2 (to make alkaline) क्षारिय-करण
alkali-meter क्षारक-मान *m.*
alkali-metric, alkali-metrical *adj.* क्षारक-मितीय
alkalimetry क्षारकमिति *f.*
alkaline *adj. Chem.* क्षारिय
alkaline cell *Elec.* क्षारिय कोशा
alkaline earth *Chem.* क्षारिय मृत्, सज्जी मिट्टी
alkaline-earth metal *Chem.* क्षारिय मृद्-धातु
alkaline hydroxide *Chem.* क्षारिय उद्-जारेय
alkaline metal क्षारिय धातु
alkaline poly-sulphide *Chem.* क्षारिय पुरु-शुल्बेय
alkaline reaction क्षारिय प्रतिक्रिया
alkaline resistance क्षारिय रोध
alkaline sky blue *Col. Ind.* क्षारिय आकाश-नील
alkaline soil क्षारिय मृदा
alkaline tide *Physiol.* (the period of increased alkalinity) क्षारिय वेला

alkaline water क्षारिय जल
alkalinity क्षारियता *f.*
alkalinization क्षारियण *n.*
alkalinize = alkalize
alkalin-uria *Med.* क्षारिय-मेह *m.*
alkalizable *adj.* क्षारियण-योग्य
alkalizate = alkalize
alkalization क्षारियण *n.*
alkalize *vb.* (to render alkaline) क्षारियण
alkalizer (an alkalizing agent) क्षारियक *m.*
alkalizing agent *Chem.* क्षारियण-कर्ता
alkaloid (*alkali* + *-oid*) *Chem.* क्षाराभ *m.*
alkaloid, alkaloidal *adj.* क्षाराभीय
alkaloidal reagent *Chem.* क्षाराभीय प्रतिकर्ता
alkaloid content क्षाराभ-मात्रा
alkaloid of coca प्राचेतन-क्षाराभ
alkaloid of nux vomica कुलक-क्षाराभ
alkalometry (*alkal*oid + *-metry*) *Pharm.* क्षाराभ-मिति *f.*
alkalosis (*alkali* + *-osis*) *Med.* अतिक्षारता *f.*
Alkalurops = *μ* Bootis *Astron.* द्वादश स्वातिक *n.*
alkane (*alk*yl + *-ane*) *Chem.* क्षारीण्य *n.*
alkanet 1 (*Alkanna tinctoria*) रक्तमूल *m.*
2 (a red dyestuff prepared from alkanet root) मूलरक्त *m.*
Alkanna *Bot.* रक्तमूल-प्रजाति
A. tinctoria सामान्य रक्तमूल
alkannin *Chem.* (colouring matter of alkanet) मूलरक्ति *f.*
Alkaphrah = El Kophrah *Astron.* द्वाविंश ऋषि *m.*
alkapton (homogentisic acid) समानकिरातिक *n.*
alkaptonuria किरातमेह *m.*
alkarsin (*alk*ali + *ars*enic + *-in*) *Chem.* क्षार-नेवि *f.*
alkekengi see *Physalis alkekengi*
alkene (*alk*yl + *-ene*) *Chem.* क्षारेण्य *n.*
alkenyl (*alkene* + *-yl*) *Chem.* क्षारेण्यल *n.*
alkermes (the colour kermes) कृमिज *m.*
Alkes = *α* Crateris *Astron.* प्रथम यष्टिका *f.*
alkide (*alk*yl + *-ide*) *Chem.* क्षारेय *n.*
alkine = alc-amine
alkoxide (*alkox*yl + *-ide*) *Chem.* क्षारजारेय *n.*
alkoxy *adj.* (of or pertaining to alkoxyl) *Chem.* क्षार-जारल, क्षार-जारलक
alkoxyl [*alkyl*, with *-ox-* (= *oxy-*) inserted] *Chem.* क्षारजारल *n.*
alkoxylate *vb.* (to introduce alkoxyl into a compound) *Chem.* क्षारजारलन, क्षारजारल-प्रवेशन
alkyd *n. Chem.* (a resinous composition) नवोद्यास *m.*
alkyd *adj.* नवोद्यासीय
alkyl (*alk*ali + *-yl*) *n. Chem.* क्षारल *n.*
alkyl *adj.* क्षारल
alkyl acet-anilide क्षारल शुक्त-नीलेय
alkyl-amine *Chem.* क्षारल-तिक्ती
alkyl-amino- (alkyl-amine) क्षारल-तिक्ती-
alkyl-amino *adj. Chem.* क्षारल-तिक्ती, क्षारल-तिक्तीक
alkylate *vb. Chem.* (to introduce alkyl group into) क्षारलन, क्षारल-प्रवेशन
alkylated *adj.* क्षारलित
alkylated benzene diamine क्षारलित धूपेन्य द्वितिक्ती
alkylation *Chem.* क्षारलन *n.*, क्षारल-प्रवेश *m.*
alkyl cyanide *Chem.* क्षारल श्यामेय
alkyl disulphide क्षारल द्विशुल्वेय
alkylene *Chem.* क्षारलेन्य *n.*
alkyl halide *Chem.* क्षारल नीकुल्येय
alkyl hydrosulphide *Chem.* क्षारल उदशुल्वेय
alkylic *adj.* क्षारलिक
alkylidene *Chem.* क्षारलेयेन्य *n.*
alkylize = alkylate
alkyl sulphonal क्षारल शुल्बा-प्रोदीन्य
alkyne *Chem.* क्षारीण *n.*
all सब, सारा, समस्त, सर्व
all-, allo- अपर-
all aback *adj.* 1 (entirely aback) सर्वथा पश्चात्
2 (stopped) परिस्तब्ध
3 (reversed) विपरीत
all-aged forest = uneven-aged forest
allamanda = naphthol yellow
Allamanda *Bot.* रेचपत्र-प्रजाति
A. cathartica (leaves are a valuable cathartic—Basu) सामान्य रेचपत्र
allanic acid (formed by the action of nitric acid on allantoin उपनालि) *Chem.* भूय-नालिक अम्ल
allanto-chorion *Zool.* उपनाल-अण्डवेष्ट
allantoic *adj.* उपनालिक, उपनाल-
allantoic acid *Chem.* उपनालिक अम्ल
allantoic bladder उपनाल-आशय
allantoic liquid उपनालिक तरल
allantoic vesicle उपनाल-आशयक
Allantoidea *Zool.* उपनालिनः *m.pl.*
allantoin (from allantois उपनाल) *Biochem.* उपनालि *f.*
allantoin-uria *Med.* उपनालि-मेह *m.*
allantois (a part of the umbilical chord नाल) *Anat.* उपनाल *m.*
allantoxaidin (derived from allantoxanic acid) *Chem.* उपनालजिन्येय *n.*
allantoxanic acid (*allant*oin + *ox*ygen) *Chem.* उपनाल-जिन्यिक अम्ल
oxonic acid जांगारिक अम्ल
allanturic *adj.* (*allant*oin + *-uric*) *Chem.* उपनालमिहिक
all articles under tariff schedule प्रशुल्क-अनुसूची के अन्तर्गत सब वस्तुएं
allay = alloy
allay *vb.* संशमन, शान्त करना, दूर करना
allay apprehension आशंका दूर करना
allayed संशान्त, शान्त
all-concerned message (in regard to accidents) *Rly.* सर्वान्वित संदेश
all-correct *adj.* सर्व-शुद्ध
all costs of process न्यायालय का समस्त परिव्यय
allegation 1 (to assert positively) अभिकथन *n.* (Const.)
2 आरोप *m.* (Const.)
3 *Law* (a statement by a party of what he undertakes to prove) प्रतिज्ञा *f.*
allegator, alleger अभिकथयिता (-तृ) *m.*
allege *vb.* (to assert positively) अभिकथन (अभि positively)
2 आरोप करना
alleged *adj.* 1 अभिकथित (Const.)
2 आरोपित
alleged assault अभिकथित प्रहार
alleged breach अभिकथित भंग
alleged concealment अभिकथित संगुप्ति
alleged encroachment अभिकथित अन्याक्रान्ति
alleged happening अभिकथित घटना
alleged illegal cultivation अभिकथित अवैध कृषि
alleged insanity अभिकथित विक्षिप्ति
alleged lunatic अभिकथित उन्मत्त
alleged misconduct अभिकथित दुर्व्यवहार
alleged occurrence अभिकथित घटना
alleged offence अभिकथित अपराध
alleged rape अभिकथित बलात्कार
alleger = allegator

allegiance निष्ठा (Const.), अनुषक्ति *f.*
loyalty भक्ति, राजभक्ति
fealty स्वामिभक्ति
allelomorph *Biol.* (either of a pair of differentiating characters) भिन्न-युग्मैक *n.*
allelomorphic characters = allelomorphs *Biol.* (pairs of differentiating characters) भिन्नयुग्म *n.*
allelomorphs *Biol.* भिन्न-युग्म
allelositismus *Mycol.* (mutualism in the thallus of the Muriolaceae of the lichens) अन्योन्यता *f.*
alleluia (*Oxalis acetosella*) हिमालय-अम्ल-लोणी
all-embracing *adj.* सर्वापि (*Cf.* सर्वत्रापि in MW.)
allemontite (an arsenic antimony compound) नेपाञ्जनिज *m.* (नेप- for नेपाली arsenic, अञ्जन antimony, -इज for खनिज mineral)
allene (symmetrical allylene) *Chem.* लाशुनेन्य *n.*
allergy *Immunol.* अधिहृषता *f.*
Dist. hypersensibility अतिहृषता
allevate *vb.* 1 (to raise, to lift) उठाना, उभारना
2 = alleviate
alleviate *vb.* उपशमन, हलका करना, कम करना, मन्द करना, घटाना
to alleviate sorrow, pain, care, etc. शोक, पीडा, चिन्ता, आदि को हलका करना
alley उपवीथि *f.*
street वीथि
lane वीथिका, गली
bylane उपवीथिका, छोटी गली
highway राजपथ
road रथ्या, सड़क
public road सार्वजनिक रथ्या (सड़क)
byroad उपरथ्या, छोटी सड़क
roadway रथ्यामार्ग
way मार्ग
byway उपमार्ग
thoroughfare जनमार्ग
causeway उच्चमार्ग
footpath एकपदी, पगडण्डी
sideway पार्श्व-मार्ग
footway पदमार्ग
all glass syringe सकल-काच उद्गारिका
all-good (*Chenopodium album*) वास्तु *n.*, बाथूसाग

alliaceous *adj. Bot.* (having the smell of garlic or onions) पलाण्डु-गन्ध, लशुन-गन्ध
alliance संमैत्री *f.*, संबन्ध *m.*, मेल
confederation प्रसंधान
federation संधान
league संघ
alliance fast green 2 G paste = anthracyl chrome green A
Alliaria *Bot.* (Lat. *alliarius*, from *allium* 'garlic'; a genus of mustard family—Web.) लशुनसर्षप-प्रजाति
A. officinalis (garlic wort, hedge-garlic, garlic mustard) सामान्य लशुन-सर्षप
allied *adj.* (related) संबद्ध, संमित्रित
allied acts संबद्ध अधिनियम
allied drugs संबद्ध भेषज
allied flycatcher-warbler *Aves* कामरूप शलभाश-कूजिनी
allied grey shrike *Aves* पारसीक सित-भस्म लटूषक
allied grosbeak *Aves* सितपक्ष स्थूलचञ्चु
allied horseshoe-bat *Mamm.* (*Rhinolophus affinis*) मसूरी खुरप-जतु (found in Mussoorie)
allied industry संबद्ध उद्योग
allied products संबद्ध उत्पाद
allied series *Math.* सखि-श्रेणी
allies संमित्र, मित्र-राष्ट्र *n.*
alligation *Math.* मिश्र-प्रक्रिया *f.*
alligator *Zool.* नक्र *m.*
alligator pear = avocado रुचिरा *f.*
all-in-charge सर्व-प्रभार
all-inclusive quotation सर्वसमावेशी उत्कथन (भाव)
all-India affair अखिल-भारतीय विषय
All-India and Subordinate Forest Services अखिल-भारतीय और अधरिक वन-सेवाएं
all-India Boy Scouts Association अखिल-भारतीय बालचर-मण्डल
all-India cattle show अखिल-भारतीय पशु-प्रदर्शनी
ıll-India cloth distribution scheme अखिल-भारतीय वस्त्र-वितरण-योजना
all-India conference अखिल-भारतीय संमेलन
All-India Cotton Cloth and Yarn Distribution Scheme अखिल-भारतीय सूती वस्त्र और सूत वितरण योजना
All-India Educational Conference अखिल-भारतीय शिक्षा-संमेलन

All-India Five-year Food Production Plan अखिल-भारतीय पञ्चवर्षीय अन्नोत्पादन-योजना
All-India Institute of Hygiene and Public Health अखिल-भारतीय स्वास्थिकी तथा लोक-स्वास्थ्य-संस्था, अखिल-भारतीय लोक-स्वास्थ्य-रक्षा-संस्था
all-India licence अखिल-भारतीय अनुज्ञप्ति
All-India Radio आकाशवाणी
all-India report अखिल-भारतीय प्रतिवेदन
All-India Sanitary Conference अखिल-भारतीय स्वच्छता-संमेलन
all-India service अखिल-भारतीय सेवा (Const.)
All-India Spinners' Association अखिल-भारतीय चर्खा-संघ
all-India standard contract अखिल-भारतीय प्रमाप-संविदा
all-India statutory prices अखिल-भारतीय परिनियत मूल्य
All-India Village Industries Association अखिल-भारतीय ग्रामोद्योग-संघ
to all intents and purposes समस्त अभिप्रायों और प्रयोजनों के लिए
allision अभिघट्टन *n.*
collision संघट्टन, टक्कर
concussion समाघट्टन, धक्का
impingement आघट्टन
Allium *Bot.* पलाण्डु-प्रजाति
A. ampeloprasum = leek = porret (the bulbs are used to hasten the suppuration of boils—Basu) स्फोट-पलाण्डु
A. ascalonicum (eschallot, eschalot, shallot, shalot) (used to cure ear-ache—Basu) कर्णशूल-पलाण्डु
A. cepa (onion) सामान्य पलाण्डु (B., N., M., Ben. पलाण्डु)
A. chrysanthum हेमपुष्प पलाण्डु (*chrysanthum* 'golden-flowered हेम-पुष्प')
A. cyaneum (*cyaneum* 'blue-flowered') नीलपुष्प पलाण्डु
A. fistulosum (Welsh onion) नालपर्ण पलाण्डु (leaves fistular—PNS.)
A. flavidum पिंग पलाण्डु
A. giganteum महा-पलाण्डु
A. narcissiflorum इन्दिरापुष्प पलाण्डु (इन्दिरा- *narcissi-* + -पुष्प *-florum*)
A. oleraceum = field garlic (Br.Fl. p. 1234) (*oleraceum* 'an eatable garden herb') उद्यान-पलाण्डु
A. paradoxum त्रिलक्ष पलाण्डु

A. polyphyllum (*polyphyllum* 'many-leaved पुरुपर्ण') पुरुपर्ण पलाण्डु
A. porrum = A. ampeloprasum
A. pulchellum (*pulchellum* 'beautiful but small') चारुक पलाण्डु
A. roseum पाटल पलाण्डु
A. sativum (churl's treacle, garlic, poor man's treacle) लशुन पलाण्डु (B., N., M.. लशुन, Ben. Mar. लसुन, Hin. लहसुन)
A. schoenoprasum (chive) सुकन्द पलाण्डु
A. scorodoprasum (sand leek) वालुकन्दक पलाण्डु (वालुकन्दक sand leek)
A. sibiricum = A. schoenoprasum
A. sikkimense सिक्किम पलाण्डु
A. sphaerocephalon = round-headed leek (Br.Fl. p.1233) गोलशीर्ष पलाण्डु
A. triquetrum (*triquetrum* 'three-cornered रामास्र' — the stalks. राम 'three') रामास्र पलाण्डु
A. tuberosum कन्द-पलाण्डु
A. ursinum (*ursinum* 'sought after by bears') ऋक्ष-पलाण्डु
A. vineale (crow garlic) काक-पलाण्डु
allivalite *Petrog.* (composed of anorthite स्फचूर्सैकिज and olivine हरितोपल) हरिस्फाइम *m.*
all matters in connection with संबन्धी सब विषय
allo-, all- *Chem.* अपर-
allocable *adj.* आवण्टय, विभाज्य, बंटवारे के योग्य
allo-caffeine *Chem.* अपर-कापेयी
allocatable = allocable
allocate *vb.* आवण्टन, बटवारा करना, विभाजन (distribute), नियत करना
allot वण्टन, बांटना, निर्धारित करना
assign अभिहस्तांकन, नियत करना
apportion अभिभाजन करना
distribute वितरण करना
in allocating बांटते समय
allocated *adj.* आवण्टित
allocation आवण्टन, विभाजन *n.*, बटवारा, नियत करना
allocation accounts आवण्टन-लेखा
allocation letter आवण्टन-पत्र
allocation of a plot भूखण्डक का आवण्टन
allocation of leave charges अवकाश-प्रभारों का आवण्टन
allocation of margin in distribution chain वितरण-श्रृंखला में लाभमात्रा का आवण्टन
allocation of quota अभ्यंश-आवण्टन
allocation of seats आसन-आवण्टन, स्थान नियत करना
allocation of work कार्य-आवण्टन
allocation order 1 आवण्टन-आदेश 2 आवण्टन-क्रम, बंटवारे का क्रम
allocation register आवण्टन-पञ्जी
allocation sheet of labour श्रमिकों का आवण्टन-पत्र
allocatur *Law* 1 अभ्यनुज्ञप्त *m.* 2 अभ्यनुज्ञप्ति *f.*
allochroous *adj. Mycol.* (changing colour) वर्णपरिवर्ती (-इन्)
allo-cinnamic *adj. Chem.* अपर-दारुसितिक
allo-crotonic *adj. Chem.* अपर-जयपालिक
allocution (an authoritative address, as of a judge to a prisoner asking him as to why he should not be sentenced—Web.) अधिभाषण *n.*
allo-cyanine *Chem.* अपर-श्यामी
allo-desmism (*allo-* + Gk. *desmos* 'bond') *Chem.* अपर-बन्धता *f.*
allodial *adj. Law* (allodial lands are free lands—Aiyar) निरधीन
allodial land *Law* निरधीन भूमि
allodium (freehold estate) निरधीन संपदा
allogenic = allothigenic *adj. Geol.* अन्यत्रजात ('born elsewhere')
allogenic factor = biotic factor *Bot.* जैव कारक
Allogromia *Zool.* (pseudopods form a network) जालिकूटपाद-प्रजाति
allo-isomer *Chem.* अपर-सभाज
allo-isomeric *adj. Chem.* अपर-सभाजिक
allo-isomerism *Chem.* अपर-सभाजता
allo-kurtic *adj. Statistics* विषम-ककुद्मी (-इन्)
Allolobophora *Zool.* भूमिस्नु-प्रजाति (भूमिस्नु ancient word for earthworm)
A. antipae (nephridia of the posterior region of the body do not open on the exterior–PH. I. 345) अन्तरुत्सर्गांग भूमिस्नु
A. caliginosa (Lat. *caliginosa* 'full of darkness') काल भूमिस्नु
allo-merism *Chem., Mineral.* अपर-निबन्ध *m.*
allo-merous *adj.* अपरनिबन्धीय
allomorph *Mineral.* अपर-रूप *n.*
allomorphic *adj.* अपर-रूपीय
allomorphism अपर-रूपता *f.*
allomorphite अपर-रूपिज *m.* (अपर- allo-, रूप- morph-, -इज '-ite' for खनिज mineral)
allo-mucic acid *Chem.* अपर-नैर्यासिक अम्ल
allonge (an attached slip) अनुपर्णी *f.*
allo-palladium *Mineral.* अपर-निचूषातु, (hexagonal षड्भुज modification of palladium निचूषातु) षड्भुज-निचूषातु
allopathic *adj. Med.* विषमचिकित्सीय
allopathic dispensary विषमचिकित्सा-औषधालय
allopathic practitioner विषमचिकित्सक
allopathic private practitioner वैयक्तिक विषमचिकित्सक
allopathy (characterised by the use of agents producing effects different from the symptoms of the disease treated—Aiyar) विषमचिकित्सा *f.*
allo-phan-amide *Chem.* अपर-दृश्-तिक्तेय
allo-phanate *Chem.* अपर-दृशीय
allophane *Mineral.* अपर-दृशिज (its appearance changes before the blowpipe), जलस्फसैकिज *m.* (जल water, स्फ- for स्फटधातु aluminum, सैक- for सैकतीय silicate, -इज for खनिज mineral)
allophanic acid *Chem.* अपर-दृशिक अम्ल
Allophylus *Bot.* अतिसारमूल-प्रजाति
A. cobbe = A. serratus
A. serratus (the root is employed to check diarrhoea — Basu) सामान्य अतिसारमूल
alloplasm *Biol.* उपघटन *m.*
allopolyploid *adj.* अपर-बहुगुण
allorhizal root-type *Bot.* विषमशिफ मूल-प्रकार
"all-or-none law" *Med.* पूर्ण-अथवा-शून्य-नियम
Allosaurus *Paleontol.* (one of the best known of carnivorous dinosaurs) क्रव्यसरट-प्रजाति
A. fragilis सामान्य क्रव्यसरट
allose (*all-* अपर- + *-ose*) *Chem.* अपरघु *n.*
allosome = hetero-chromosome = sex chromosome *Biol.* लिंग-सूत्र *n.*
allosyndesis अपर-युग्मानुबन्ध *m.*
allot *vb.* वण्टन (Const.), बांटना, सौंपना, निर्धारित करना
allocate आवण्टन
allo-telluric acid *Chem.* अपर-वंगकिक अम्ल
Allotheria *Zool.* (typified by the Mul-

tituberculata) बहुदन्तार्बुदाः *m.pl.*
allothigenic = allogenic *adj. Geol.* अन्यत्रजात ('born elsewhere')
allotment 1 वण्टन *n.*, बांट
2 (portion of the pay of an individual in the army, navy, merchant marine, or the like) वेतनांश, वण्टित *m.*
allotment and appropriation statement वण्टन तथा विनियोजन-विवरण
allotment and regret (letter sent to each subscriber notifying him of the shares allotted to him and expressing regret that the full subscription cannot e allotted—Aiyar) वण्टन एवं खेदपत्र
allotment book वण्टन-पुस्तक
allotment by area *Forestry* क्षेत्रानुसार वण्टन, क्षेत्रानुसार बंटवारा
allotment by volume *Forestry* परिमानुसार वण्टन, परिमानुसार बंटवारा
allotment certificate वण्टन-प्रमाणपत्र
allotment letter वण्टन-पत्र
allotment note वेतनांश-पत्र, वण्टित-पत्र
allotment of areas *Forestry* क्षेत्र-वण्टन
allotment of duties कर्तव्य-वण्टन, कर्तव्यों की बांट
allotment of funds निधि-वण्टन
allotment of land भूमि-वण्टन
allotment of personal numbers वैयक्तिक संख्याएं देना
allotment of profits लाभ-वण्टन
allotment of revenue राजस्व का वण्टन
allotment of shares अंश-वण्टन
allotment of the bungalow बंगले का वण्टन, बंगला निर्धारित करना
allotment of time समय-वण्टन, समय देना
allotment of woods to periods *Forestry* जंगलों का अवधियों में वण्टन
allotment order वण्टन-आदेश
allotment register वण्टन-पञ्जी
allotment rule वण्टन-नियम
allotment system वण्टन-पद्धति
allotment variation वण्टन-विचरण
Allotriognathi *Zool.* (Gk. *allotrios* 'strange' + *gnathos* 'jaw') विचित्रहनुगण *m.*
allotriomorphic = xenomorphic *adj.* (having a form other than its own) अन्यरूपिक
allotrope *Chem.* अपरावर्त *m.*
allotropic, allotropical *adj.* अपरावर्तिक
allotropic form अपरावर्तिक रूप
allotropicity अपरावर्तिकता *f.*
allotropic modification *Chem.* अपरावर्तिक संपरिवर्तन
allotropism = allotropy
allotropize *vb.* अपरावर्तन
allotropy = allotropism *Chem.* अपरावर्तना *f.*
allotted *adj.* वण्टित, सौंपा गया
work allotted to him उसको सौंपा गया काम
allottee वण्टिती (-इन्) *m.*
all-out effort भरसक प्रयत्न
all over on the outside बाहर चारों ओर
allow *vb.* 1 अभ्यनुज्ञान, अभ्यनुज्ञा देना
2 (as :in to allow discount) देना
consent संमति देना
assent अनुमति देना
concur सहमत होना
permit अनुज्ञा देना
suffer समनुज्ञा देना
tolerate सहन करना
allowance 1 अधिदेय *n.* (extra payment), भत्ता
2 (remission) मोक *n.*, छूट
3 अभ्यनुज्ञा *f.*
compensatory allowance संपूरक अधिदेय, पूरक भत्ता
conveyance allowance वाहन-अधिदेय, गाड़ी-भत्ता
daily allowance दैनिक अधिदेय, दैनिक भत्ता
dearness allowance महार्घता-अधिदेय, मंहगाई-भत्ता, मंहगाई
free allowance छूट
grain compensation allowance धान्याधिदेय, अनाज-भत्ता
house rent allowance गृह-भाटक-अधिदेय, घरभाड़ा-भत्ता, घर-भत्ता
mileage allowance क्रोशकाधिदेय
subsistence allowance निर्वाह-अधिदेय, निर्वाह-भत्ता
sumptuary allowance भोज-अधिदेय, आतिथ्य-अधिदेय, आतिथ्य-भत्ता
superannuation allowance अधिवार्षिक अधिदेय
allowance for spoiled stamps विकृत मुद्रांकों पर छूट
allowance rules अधिदेय-नियम, भत्ता-नियम
allowed *adj.* अभ्यनुज्ञात, अनुमत
allowed by law विधि द्वारा अभ्यनुज्ञात
allowed to enter प्रवेशाभ्यनुज्ञात, प्रवेशानुमत
allow latitude ढील देना
allow time समय देना
allow to enter प्रवेश करने देना
allox- (alloxan) *Chem.* उपतिग्-
alloxan (*all*antoin उपनालि + *ox*alic तिग्मिक) *Chem.* उपतिग्म *n.*
alloxanate *Chem.* उपतिग्मीय *n.*
alloxanic *adj. Chem.* उपतिग्मिक
alloxantin *Chem.* उपतिग्मकि *f.*
alloxur-emia (*alloxuric* + *-emia*) *Med.* उपतिग्मिह-रक्तता *f.*
alloxuric *adj. Biochem.* उपतिग्मिहिक
alloxy- (*all*yl लाशुनल + *oxy-* जार-) *Chem.* लाशुन-जार-
all-oxy-proteic *adj.* (*all-* अपर-) *Chem.* अपर-जार-प्रोभूजिक
alloy *n.* 1 मिश्रातु, मिश्रधातु *m.*
2 (base metal) कुप्य *n.*
alloy *vb.* धातु-मिश्रण
alloyage (act or art of alloying) धातु-मिश्रण *n.*, धातुमिश्रणा *f.*
alloy balance मिश्रातु-तुला
alloy charge मिश्रातु-प्रभरण
-alloyed *adj.* -मिश्रित
alloy invar अचलातु *m.*
alloy steel मिश्रातु-वज्रायस
All-Pullman *Rly.* सर्व-हर्म्य *n.*
all right signal *Rly.* सर्वसाधु-संकेत, सुष्ठु-संकेत
all rights reserved सर्वाधिकार सुरक्षित
all-round *adj.* सर्वतोमुख
all-round boy सर्वगुणी, सर्वगुण बालक
all-round defence = circular defence *Mil.* वर्तुल प्रतिरक्षा
all-round expansion सर्वतोमुख प्रसार, सर्वतः प्रसार
all-round improvement सर्वतोमुख सुधार
all-round rate सर्वतोमुख अर्घ
all-round reduction सर्वतोमुखी घटती
all-round-the-world tour विश्व-यात्रा, विश्वाटन
all-round training सर्वतोमुख प्रशिक्षण
all-sea route पूर्ण समुद्रमार्ग
allseed = ninetyknots (*Polygonum aviculare*) पुरुसन्धि *m.*
allspice = pimento (*Pimenta officinalis*) (odour and taste resemble cloves) लवंग-बदर *m.*
all-steel cart वज्रायस-शकट
all-steel train *Rly.* सर्व-वज्रायस संयान
all-told expenditure समस्त व्यय
allude *vb.* संकेत-निर्देश करना, परोक्ष-निर्देश

करना, संकेत करना, निर्देश करना, अप्रकाश-निर्देश करना, इंगित करना
alluranic acid (formed by the union of alloxan and urea) *Chem.* उपतिग्म-मिहिक अम्ल
allure *vb. Law* (I.P.C.) प्रलोभन देना (*see* abduct)
allurement *Law* (I.P.C.) प्रलोभन *n.*
allurer *Law* (I.P.C.) प्रलोभक *m.*
alluring colour *Zool.* मोही रंग
allusion इंगित *n.*, निर्देश, संकेत *m.*
alluvial *adj.* (German *angeschwemmt*) जलोढ (जल+ऊढ 'brought down by water')
alluvial accretion जलोढ अभिवृद्धि
alluvial deposits जलोढ निक्षेप
alluvial fan *Geol.* जलोढ व्यजन
alluvial gold जलोढ सुवर्ण
alluvial increment जलोढ भूमिवर्धन
alluvial land जलोढ भूमि, कछार
alluvial peaty clay जलोढ जीर्णक-मृत्तिका
alluvial plain जलोढ स्थली
alluvial plateau जलोढ उत्थली
alluvial river जलोढ नदी
alluvial soil जलोढ मृदा, कछार मिट्टी
alluvial tract जलोढ भूखण्ड
alluvial valley जलोढ घाटी
alluvion *Law* (it is an imperceptible increase) आवृद्धि *f.*, आवर्धन *n.* (आ ईषदर्थे)
alluvion and accretion आवृद्धि और अभिवृद्धि
alluvion and diluvion आवर्धन और अपवहन
alluvium (soil deposited through the agency of water) जलोढ मृदा *f.*, जलोढ *n.*
all vehicles must stop at the gate सब गाड़ियां द्वार पर रुकें
all-weather godown सर्व-ऋतु कोष्ठागार, पक्का गोदाम
ally *n.* संमित्र *n.*
associate साथी, पार्श्व
colleague सहयोगी
copartner सहभागी
cosharer सहांशभागी
friend मित्र, सखा
partner भागी
supporter पोषक
ally *vb.* (to form a connection between, as, families by marriage, or between states by treaty) संबन्ध करना, संमित्रण
allyl (Lat. *all*ium 'garlic'+-*yl*) *Chem.* लाशुनल *n.*
a. alcohol लाशुनल सुषव
a. aldehyde लाशुनल सुव्युद
a.-amine *Chem.* लाशुनल-तिक्ती
a. arsonic acid लाशुनल नेपायिक अम्ल
a. bromide लाशुनल दुरेय
a. chloride लाशुनल नीरेय
a. ethyl ether लाशुनल दक्षुल दक्षु
a. formate लाशुनल वम्रीय
a. iodide लाशुनल जम्बेय
a.-iodide-hex-amine *Chem.* लाशुनल-जम्बेय-षट्-तिक्ती
a.-iso-propyl-acetyl-urea लाशुनल-स-प्रमेल-शुक्तल-मिह
a.-iso-thio-cyanate *Chem.* लाशुनल-स-गन्ध-श्यामीय
a. mustard oil लाशुनल सर्षप-तैल
a. sulphide लाशुनल शुल्बेय
a. thio-carb-amide लाशुनल गन्धांग-तिक्तेय
a.-thio-urea *Chem.* लाशुनल-गन्ध-मिह
allylate *vb. Chem.* (to introduce allyl into) लाशुनल-प्रवेशन
allylation लाशुनल-प्रवेश *m.*
allylene *Chem.* लाशुनलेन्य *n.*
allylic *adj. Chem.* लाशुनलिक
Almach = γ Andromedae *Astron.* तृतीय भाद्रपदा *f.*
almanac पञ्चांग *n.*, ज्यौतिषपत्री *f.*
calendar तिथिपत्री
ephemeris ग्रहपत्री
almandine = almandite
almandite *Mineral.* (a deep red variety of garnet) जम्बुरक्तिज *m.* (-इज for खनिज mineral)
almanographer ज्यौतिषपत्रीकार *m.*
almirah धाय *m.*, अलमारी
almond वाताम *m.*, *n.* (the tree *m.*, the fruit *n.*), बादाम
almond-leaved willow (*Salix triandra*) वातामपर्ण नम्रा
almond oil वाताम-तैल
almond tree (*Prunus amygdalus*) वाताम-वृक्ष
almond willow वाताम-नम्रा
almoner दान-वितरक *m.*
almost लगभग, -कल्प, -प्राय, प्राय:
almost always प्राय: सदा
almost insoluble *Chem.* अविलेय-प्राय
almost invariably प्राय: सदा ही
alms भिक्षा *f.*, दयादान *n.*
charity धर्मदान
benefaction पूर्तदान
boon वर, वरदान
conferment प्रदान
donation दान
endowment नीवि, धर्मस्व
gift उपहार
present भेंट, उपायन
prize पुरस्कार
reward पारितोषिक
oblation आहुति
offering बलिदान
alms-folk भिक्षाजीवी (-इन्) *m.*
alms-house (poor house) दरिद्रशाला, पुण्यशाला *f.* (both from Bengali)
almucantar *Astron.* 1 (a circle or parallel of altitude) उच्छ्राय-समान्तर *n.* 2 उच्छ्राय-समान्तर-दूरेक्ष *m.*
Almuredin = ϵ Virginis *Astron.* पञ्चम कन्या *f.*
Al Nasi = γ Sagittarii *Astron.* तृतीय धनुस *n.*
Alnilam = Alnitham = ϵ Orionis *Astron.* पञ्चम किरात *m.*
Alnitak = ζ Orionis *Astron.* षष्ठ किरात *m.*
Alnitham = Alnilam
Al Niyat = σ Scorpii *and* τ Scorpi *Astron.* वृश्च *m.* (अष्टादश वृश्चिक, ऊनविंश वृश्चिक)
alnoite मधुदीप्ताश्म *m.* (it has phenocrysts of biotite, augite and olivine in a groundmass of mellite मधुपीतिज and augite दीप्तज)
Alnus *Bot.* (a genus of the birch family) भूर्जबन्धु-प्रजाति
A. cordata (*cordata* 'heart-shaped' —the leaves) हृत्पर्ण भूर्जबन्धु
A. glutinosa (black alder) कृष्ण भूर्जबन्धु
A. incana = grey alder (Fr. *aune blanc*, Germ. *Weisserle*) श्वेत भूर्जबन्धु
A. nepalensis (Nepalese alder) नेपाल-भूर्जबन्धु
A. nitida (West Himalayan alder) पश्चिमहिमाद्रि-भूर्जबन्धु
A. rotundifolia = A. glutinosa
A.L.O. (Assistant Labour Officer) स.श्र.अ. (सहायक श्रम-अधिकारी)
Alocasia *Bot.* मानकन्द-प्रजाति
A. denudata (the acrid juice used as a poison—Basu) विष-मानकन्द
A. indica (*Arum indicum*, elephant's

ears) सामान्य मानकन्द (B., M., Hin. मानकन्द, Ben. मानकचु, Kan. मानक)
A. macrorrhiza (*makros* 'long', *rhiza* 'root') दीर्घमूल मानकन्द
A. metallica धात्वीय मानकन्द
A. montana (*montanus* 'belonging to a mountain') गिरि-मानकन्द
A. odorum = A. macrorrhiza
A. singaporensis = A. denudata
alodium = allodium
Aloe *Bot.* कुमारी-प्रजाति
A. arborescens शाखिनी कुमारी
A. barbadensis = A. vera
A. humilis (*humilis* 'dwarf'—PNS.) वामन-कुमारी
A. variegata कर्बुर-कुमारी
A. vera = A. vulgaris (aloe, common Indian aloe) सामान्य-कुमारी (B.,N.,M. कुमारी, Hin. घीकवार, Mal. Uri. कुमारी, Ben. घृतकुमारी, Mar. कोरफड)
aloe = aloes *Pharm.* कुमारी *f.*
aloe bedstead covers कुमारी की चारपाई की चटाई
aloe fibre कुमारी का सन
aloe mat कुमारी की चटाई
aloe-pounding कुमारी कूटना
aloe rope कुमारी की रस्सी
aloes and myrrh pills = pilulae aloes et myrrhae = Rufus pills = pilulae Rufi कुमारी-रसगन्ध-गुटिका
aloes green (a colour, yellow-green पीतहरि in hue, of low अव saturation and high प्र brilliance) कुमारी-हरि, प्राव-पीतहरि
aloes-ol *Chem.* कुमारिव *m.*
aloes wine = vinum aloes *Pharm.* कुमारी-द्राक्षिरा
aloeswood = agalloch (*Aquilaria agallocha*) अगुरु *m.*
aloetic *adj.* कुमारिक
aloetic acid *Chem.* कुमारिक अम्ल
aloetical = aloetic
aloe twine कुमारी की सुतली
aloft *Naut.* ऊपर, ऊर्ध्व
aloin *Chem.*, *Pharm.* कुमारिकि *f.*
alone अकेला
along साथ साथ, अनु
alongside 1 अनुपार्श्व, के साथ, के पार्श्व में, के पास
2 समीपतम (a provision that cargo 'shall be brought alongside' for shipment, means that the charterer is to bring the cargo as near to the ship as practicable—Aiyar)
along the line *Math.* अनुरेख
along the width अनुप्रस्थ
along with के साथ
Alonsoa *Bot.* (cultivated for their showy red flowers) रक्तसुमन-प्रजाति
A. incisifolia निकृत्तपर्ण रक्तसुमन
A. linearis (*linearis* 'linear-leaved') रेखिपर्ण रक्तसुमन
A. linifolia (*linifolia* 'flax-leaved' उमापर्ग. उमा 'flax') उमापर्ण रक्तसुमन
aloofness औदासीन्य, पार्थक्य *n.*, अलग रहना
alopecia = baldness खलति *m.*
alopecia areata *Med.* वर्तुल खलति (in circumscribed patches)
Alopecurus *Bot.* (genus of foxtails) लोमशपुच्छ-प्रजाति
A. pratensis (meadow foxtail) शाद्वल-लोमशपुच्छ
Alophoixus *Aves* (has no crest निश्चूड) निश्चूड-प्रजाति
Alopias *Zool.* (contains the fox shark) लोमशग्राह-प्रजाति
Alopiidae *Zool.* लोमशग्राह-वंश *m.*
alorcic = alorcinic *adj.* (*al*oe + *orc*in शेयि + *-ic*) *Chem.* कुमारी-शैयिक
Alosa *Zool.* वारिकर्पूर-प्रजाति
A. vulgaris (shad) सामान्य वारिकर्पूर
Alouatta *Zool.* (genus comprising the howling monkey) राविवानर-प्रजाति (राविन् howling)
Aloysia = Lippia p.p.
alpaca *Zool.* (has fine long woolly hair) ऊर्णावल *m.* (ऊर्णावल 'woolly' occurs in शतपथब्राह्मण)
alpenglow हिम-विभा *f.*
a (alpha) अ (pronounce it as अवर्ण or अकार and thus avoid confusion with negative prefix अ)
alpha (*a*) अवर्ण, अकार (अ) *m.*
alpha acid अकार अम्ल
a acid अ अम्ल
alphabet वर्णमाला *f.*
alphabetical index वर्णानुक्रम देशना
alphabetical list वर्णानुक्रम सूची
alphabetically वर्णक्रम से
alphabetically arranged *adj.* वर्णक्रम-बद्ध
alphabetical number वर्णांक
alphabetical order वर्ण-क्रम
alphabetical register वर्णानुक्रम पञ्जी
alphabetical series वर्णक्रम
alphabetology वर्णमाला-विज्ञान *n.*
alpha-cellulose (beta-, gamma-) अकार कोशाशु (आवर्ण-, इवर्ण-)
alpha dithienyl *Chem.* अकार द्विगन्धेन्यल
alpha drop testing machine (for cast iron) अकार पात-परीक्षित्र
alpha-eucaine *Chem.* अकार-स्वचेतनी
alpha iron अकारायस (अकार-अयस्)
alpha-naphthol *Chem.* अकार-उत्तैलव
alpha-naphthyl *Chem.* अकार-उत्तैरल
alpha-naphthyl-amine *Chem.* अकार-उत्तैरल-तिक्ती
alphanol black *Col. Ind.* अकारीण्यव काल
a. blue अकारीण्यव नील
a. brown अकारीण्यव बभ्रु
a. fast grey अकारीण्यव स्थिर धूसर
a. yellow-brown अकारीण्यव पीत-बभ्रु
alpha (*a*) particle *Phys.* अकार (अ) लव
alpha (*a*) ray *Phys.*, *Chem.* अकार (अ) रश्मि
Alphard = Cor Hydrae = *a* Hydrae *Astron.* प्रथम नाग *m.*
alpha rebondimeter (for testing the height of the rebound) अकार उत्प्लुति-मान
alpha-spore *Mycol.* अकार-बीजाणु
a spore अ बीजाणु
alpha stems = elite stems
alpha streptococcus अकार मालागोलाणु
alpha-toluic *adj.* *Chem.* अकार-विरालिक
alphazurine *Col. Ind.* अकार-नभोनीली *f.*
Alphecca = Gemma = *a* Coronae Borealis *Astron.* प्रथम उत्तरमुकुट *n.*
Alpheidae *Zool.* अंगुलिस्वन-वंश *m.*
Alpheraky's swan *Aves* लघु राजहंस
Alpheratz = *a* Andromedae *or* δ Pegasi *Astron.* उत्तर भाद्रपदा, प्रथम भाद्रपदा *f.*, चतुर्थ भद्रक *m.*
Alpheus (makes noises by clapping together the fixed and movable fingers of its large chelae—PH. I.455) अंगुलिस्वन-प्रजाति
alphol (*alpha* + *-ol*) *Pharm.* अकारव *m.*
alphyl (*alkyl* + *phenyl*) *Chem.* क्षार-दर्शल *n.*
alphyl blue-black *Col. Ind.* क्षार-दर्शल नील-कृष्ण
Alpine हिमाल्प-
alpine *adj.* 1 *Bot.* पर्वतीय
2 (a term usually applied to a zone of vegetation or to the species found in that zone. In India the alpine zone is only found in the Himalaya

at altitudes above 9000 ft. where the winter is severe, with much snow, and the mean annual temperature is under 45° F.—Bor) हिमाद्रि-

Alpine blue *Col. Ind.* शिखरि-नील

alpine forest हिमाद्रि-वन

alpine form हिमाद्रि-रूप

Alpine hedge-sparrow *Aves* तुषार-चटक (तुषार snow)

alpine knotweed (*Polygonum viviparum*) हिमाद्रि-पुरुसन्धि

Alpine laburnum = Cytisus alpinus

Alpine lady's-mantle = Alchemilla alpina

Alpine race हिमालय-जाति

Alpine rockcress = Arabis alpina

Alpine structure = fan-fold

Alpine swift *Aves* श्वेतोदर दुर्बल-चटक (distinguished by its white श्वेत abdomen उदर. दुर्बल ancient word)

Alpinia *Bot.* कुलञ्ज-प्रजाति

A. allhugas तारक कुलञ्ज (B., Uri. तारक, Ben. तारुको, तारो)

A. calcarata (*calcaratus* 'spurred') मधुदीर्घा-कुलञ्ज (मधुदीर्घा 'spur')

A. cardamomum = Elettaria cardamomum

A. galanga (greater galangal, Java galangal) सामान्य कुलञ्ज (B., M., N. कुलञ्ज, Ben. Hin. कुलञ्जन)

A. nutans = A. speciosa

A. officinarum भैषज्य कुलञ्ज

A. rheedii = A. galanga

A. speciosa (*speciosa* 'showy, brilliant') शोभा-कुलञ्ज

A. vittata (*vittata* 'striped राजीव') राजीव कुलञ्ज

alpinine *Chem.* कुलञ्जी *f.*

A.L.R. (Assistant Legal Remembrancer) स.वि.प. (सहायक विधि-परामर्शी)

already पहले ही

Al Rischa = *α* Piscium *Astron.* प्रथम मीन *m.*

Alsace green = chlorine

Alsace gum = dextrin

Alseonax *Aves* अभूषित-प्रजाति (अभूषित 'unadorned', they are dull-coloured)

Alshain = *β* Aquilae *Astron.* द्वितीय श्रवण *m.*

alsike = alsike clover

alsike clover (*Trifolium hybridum*: has pinkish flowers) पाटल रामपर्ण

Alsinaceae = chickweed family (the seeds and young foliage of chickweeds are relished by birds—Web.) पक्षिमोदा-कुल *n.*

Alsine *Bot.* पक्षिमोदा-प्रजाति (*Cf.* अजमोदा for Hindi अजवायन)

A. laricifolia (*laricifolia* 'larch-like leaves') श्रीदारुपर्ण-पक्षिमोदा (श्रीदारु 'larch')

also 1 और, भी

2 *Math.* अथ च

Alsocomus वनराजिक-प्रजाति (this is a bird of forests and thickly-wooded cultivated tracts)

Alsophila (Gk. *alsos* 'grove' + *phileo* 'to love': shade-loving tree ferns—PNS.) कुञ्जप्रिय-प्रजाति

A. australis (*australis* 'southern') दक्षिण-कुञ्जप्रिय

alstonia = Australian fever bark = alstoniae cortex = dita bark *Pharm.* सप्तपर्ण-वल्क *m.*

Alstonia *Bot.* सप्तपर्ण-प्रजाति

A. scholaris सामान्य सप्तपर्ण (B., M., N. सप्तपर्णी)

A. venenatus (the fruit is tonic —Basu) बल्य सप्तपर्ण

alstoniae cortex *Pharm.* सप्तपर्ण-वल्क

Alstroemeria *Bot.* (a genus of showy herbs of the amaryllis सुदर्शन family. Many are cultivated for their variously coloured flowers) मञ्जुसुमन-प्रजाति

A. aurantiaca स्वर्णिम मञ्जुसुमन

Altai bearded vulture *Aves* भोट जटायु गृध्र

Altai hedge-sparrow *Aves* हिमालय तुषार-चटक

Altair = *α* Aquilae *Astron.* प्रथम श्रवण *m.*

Al Tais = *δ* Draconis *Astron.* चतुर्थ अजगर *m.*

altaite (lead telluride) सीसवंगकिज *m.* (सीस lead, वंगक- for वंगकेय telluride, -इज for खनिज mineral)

altar वेदी

Al Tarf = *β* Cancri *Astron.* द्वितीय कर्क *m.*

altazimuth *Astron.* उच्छ्राय-क्षितिज-चापेक्ष *m.*

alter *vb.* आपरिवर्तन करना, विकरण, परिवर्तन करना

change परिवर्तन करना

transform रूपान्तर करना

alterable *adj.* आपरिवर्त्य

alteration आपरिवर्तन, परिवर्तन *n.* (*see* adaptation)

immaterial alteration असार आपरिवर्तन, अनावश्यक आपरिवर्तन

material alteration सारवत् आपरिवर्तन

alteration mineral परिवर्तन-खनिज

alteration of a single letter एक अक्षर का भी परिवर्तन

alteration of boundaries *Politics* सीमा-परिवर्तन

alteration product *Mineral.* परिवर्तन-खनिज

alterations and additions परिवर्तन और परिवर्धन

alterative *adj.* आपरिवर्ती (-इन्)

alterative standard *Econ.* वैकल्पिक प्रमाप

alterative want *Econ.* वैकल्पिक अभीप्सा

altercation *Law* (I.P.C.) वाक्कलह *m.* (*see* affray)

altered *adj.* आपरिवर्तित, परिवर्तित

altered coin आपरिवर्तित टंक

altered value परिवर्तित अर्हा

alternando *Math.* एकान्तरानुपात *m.*

Alternanthera *Bot.* जलजम्बु-प्रजाति

A. amabilis (*amabilis* 'lovely') रम्य जलजम्बु

A. sessilis सामान्य जलजम्बु (B. जलब्रम्बु, M. जलजम्बुका, Guj. जलजम्बो)

A. triandra = A. sessilis

alternate *adj.* 1 (one following the other) एकान्वेक, एकान्तरिक (having the distance of one), एकान्तर

2 *Bot.* (not opposite, as leaves) असंमुख

3 वैकल्पिक, अन्यतर

alternate = alternative *n.* 1 विकल्प *m.*

2 प्रतिनिधि *m.*

alternate *vb.* एकान्तरण, एकान्वेकन

alternate angle *Geom.* एकान्तर कोण

alternate contraction *Zool.* एकान्तरिक संकोचन

alternate demand वैकल्पिक अभियाचन

alternate director वैकल्पिक संचालक

alternate executive director वैकल्पिक निष्पादन-संचालक

alternate felling *Forestry* एकान्तर पातन

alternate generation *Biol.* एकान्तर जनन

alternate host *Plant Pathol.* (one or the other of the two unlike hosts—

Ainsworth and Bisby) अन्यतर पोषिता
alternate husbandry एकान्तर कृषि
alternate lines एकान्तर पंक्तियां
alternately एकान्तरतः, एकान्तरतया, एकान्तरेण, विकल्पतः
alternate strip *Forestry* एकान्तर पट्टी
alternate strip felling *Forestry* एकान्तर-पट्टी-पातन
alternate strip system *Forestry* एकान्तर-पट्टी-पद्धति
alternate year एकान्तर वर्ष
alternating *adj.* 1 एकान्तर
2 *Cryst.* अन्तरित
alternating colours एकान्तर वर्ण
alternating current *Phys.* (periodic current) आवर्ती वाह, आवर्ती विद्युद्वाह
alternating function *Math.* चिह्न-परिवर्ती श्रित
alternating patch *Bot.* एकान्तर सिध्म
alternation एकान्तरण, एकान्वेकन *n.*
alternation of generations = metagenesis *Biol.* एकान्तर-जनन, एकान्वेक जनन
alternative *adj.* वैकल्पिक (optional), अन्य, दूसरा, -अन्तर
in the alternative वैकल्पिक रूप से
alternative *n.* विकल्प *m.*
alternative accommodation वैकल्पिक वासस्थान, दूसरा वासस्थान
alternative and cumulative remedy वैकल्पिक और समधिक उपचार (उपाय)
alternative career दूसरी वृत्ति
alternative certificate वैकल्पिक प्रमाण-पत्र
alternative demand *Econ.* वैकल्पिक अभियाचन, वैकल्पिक मांग
alternative endorsement वैकल्पिक पृष्ठांकना
alternative executive director वैकल्पिक निष्पादन-संचालक
alternative holder वैकल्पिक धारी
alternative longer route दूसरा लम्बा मार्ग, दीर्घतर अन्य पथ
alternatively प्रकारान्तरेण, विकल्पेन, विकल्प से
alternative machinery (for sale) अन्य प्रबन्ध, दूसरा प्रबन्ध
alternative means वैकल्पिक साधन, अन्य साधन
alternative method वैकल्पिक रीति
alternative proof *Math.* उपपत्त्यन्तर, वैकल्पिक उपपत्ति
alternative proposition *Logic* वैकल्पिक प्रस्थापना
alternative ranks वैकल्पिक पदस्थितियां, दो पदस्थितियां (as in : where alternative ranks are shown in the Peace Establishment, the lower of the two ranks will be the authorised acting rank—RTA. p.7)
alternative remedy वैकल्पिक प्रत्युपाय, दूसरा उपाय
alternative right वैकल्पिक अधिकार
alternative route वैकल्पिक मार्ग, दूसरा मार्ग, अन्य पथ
alternative scheme दूसरी योजना, वैकल्पिक योजना
alternatives for consideration विचारार्थ विकल्प
alternative site वैकल्पिक स्थान, दूसरा स्थान
alternative species *Forestry* वैकल्पिक जाति
alternative standard वैकल्पिक प्रमाप
alternative suggestion वैकल्पिक सुझाव, दूसरा सुझाव
alternative theory वैकल्पिक वाद
alternative trailer दूसरा अनुयान
alternative want वैकल्पिक अभीच्छा
alternative wording अन्य शब्दरचना
alternator *Elec.* आवर्तित्र *n.*
alternes *Ecol.* (different communities of vegetation sometimes found to alternate with one another with spatial change in a vertical direction —Bor p.96) एकान्तरी (-इन्) *m.*
alterni-pinnate *adj. Bot.* असंमुख-पक्षवत्
alter to his disadvantage परिवर्तन करना जिस से उसका अहित हो
Althaea *Bot.* चित्रसेवती-प्रजाति
A. ficifolia (*ficifolia* 'fig-leaved') उदुम्बरपर्णी-चित्रसेवती
A. ludwigii (the plant is used as an aperient—Basu) रेच-चित्रसेवती
A. officinalis (bread and cheese, bulls-eyes, guimauve, marsh mallow, white mallow, wymote) (it is good for throat) गल्य-चित्रसेवती (गल्य like चक्षुष्य in सुश्रुत)
A. rosea (hock herb, holly hock, round dock) सामान्य-चित्रसेवती (Ben. चित्रसेवती)
althea *Bot.* ('healer': in names of plants) भेषज-
althionic *adj.* (alcohol + *thionic*) *Chem.* सुष-गन्धिक
althorn *Music* उच्चशृंग *n.*
although यद्यपि
Alticamelus *Paleontol.* (genus of giraffe camels) महाग्रीवोष्ट्र-प्रजाति
A. altus (Lat. *altus* 'high') उच्च महाग्रीवोष्ट्र
altimeter उच्छायमान *m.*
altimetry उच्छायमिति *f.*
Altingia *Bot.* शिलारस-प्रजाति
A. excelsa सामान्य शिलारस (Hin. Ben. Guj. सिलारस, Mar. शिलारस, Tel. शिलारसमु)
altitude 1 उच्छाय, समुद्रोच्छाय *m.* (Germ. *Meereshöhe*)
2 *Astron.* उच्छाय *m.*
altitude bombing *Mil.* उच्चैः प्रस्फोटन
altitude table *Astron.* उच्छाय-सारणी
altitudinal *adj.* 1 (along the altitude) अनूच्छाय
2 (of or pertaining to altitude) औच्छायिक, उच्छाय-
altitudinal angle *Phys.* उच्छाय-कोण
altitudinal range औच्छायिक सीमा
alto castellatus शिखरी उच्च-पुञ्जमेघ
alto clef *Music* उच्च कुञ्ची
alto-cumulus उच्च-पुञ्जमेघ
altogether सर्वशः, सर्वथा
alto horn = althorn
alto-relievo = high relief *Sculp.* उच्च उद्भृत
alto saxhorn *Music* उच्च सुताना
alto-stratus *Meteorol.* उच्च-स्तारमेघ
alto trombone उच्च सुतूर्य
Altrices *Zool.* (Lat. 'nourishers', pl. of *altrix*) सुपोष्याः *m.pl.*
altricial *adj. Zool.* (require care for some time) सुपोष्य
altrose (Lat. *alter* 'other' + *-ose*) *Chem.* अन्यधु *n.*
altruism परार्थ *m.*
egoism स्वार्थ
philanthropy लोकोपकार
altum mare *Law* (high sea) महासमुद्र (Const.), बाह्य समुद्र *m.*
aludel = udell *Chem.* अन्यग *n.* (a pot open at both ends, the neck of one fitting into the bottom of another)
aludel furnace = bustamente furnace अन्यग-भ्राष्ट्र

Aludra = η Canis Majoris *Astron.* सप्तम लुब्धक *m.*
alula = bastard wing (of birds) मिथ्या-पक्ष *m.*
Alula Australis = ζ Ursae Majoris *Astron.* चतुर्दश ऋषि *m.*
Alula Borealis = υ Ursae Majoris *Astron.* विंश ऋषि *m.*
alum *n.* स्फटिका *f.*: फिटकरी
  Dist. crystal स्फट
  quartz स्फटिक
  ammonium alum तिक्तातु-स्फटिका
  chrome alum वर्णक-स्फटिका
  iron alum अयस्-स्फटिका
  manganese alum लोहक-स्फटिका
  potassium alum दहातु-स्फटिका
  rubidium alum दीपातु-स्फटिका
  selenium alum मेचाग्नि-स्फटिका
  sodium alum क्षारातु-स्फटिका
alum *vb.* स्फटिकायन
  1 (to steep in a solution of alum or similar aluminium compound) स्फटी-निमज्जन (here स्फटी stands for alum as well as aluminium)
  2 (to impregnate with a solution of···) स्फटी-व्यापन
  3 (to adulterate with a solution of···) स्फटी-अपमिश्रण
  4 (to treat with a solution of···) स्फटी-साधन
alum. (aluminium) *Chem.* स्फटी. (स्फट्यातु)
alum cake स्फटिका-पिण्ड
alum carmine *Micros.* स्फटिका-कीटशोणी
alum cochineal *Micros.* स्फटिकेन्द्रगोप
alum earth स्फटिका-मृत्
Alumel (*alu*minium + nick*el*) *Metal.* स्फटीरूपक *n.* (स्फट्यातु + रूपक)
alumen = alum *Pharm.*
alumen ustum ('burnt alum'; Lat. *ustum* is Sanskrit उष्टम् burnt) दग्ध स्फटिका
alum flower स्फटिका-पुष्प
alumin-, alumino- (aluminium) *Chem.* स्फटी- (स्फट्यातु)
alumina *Chem.* (aluminium oxide) स्फटीजा *f.* (-जा from जारेय oxide)
alumina cement *Civ. Engin.* स्फटीजा-वज्रचूर्ण
alumina cream *Chem.* स्फटीजा-शर
alumina sheet स्फटीजा-स्तार
aluminate *n. Chem.* (a salt of aluminic acid) स्फटीय *n.*
aluminate *vb.* 1 स्फटिकायन
  a (to treat with alum) स्फटिका-साधन
  b (to combine with alum) स्फटिका-योजन
  2 स्फटीजायन
  a (to treat with alumina) स्फटीजा-साधन
  b (to combine with alumina) स्फटीजा-योजन
alumine = alumina
aluminic *adj. Chem.* स्फाटिक (*Cf.* स्फटिक quartz)
aluminide *Chem.* स्फट्येय *n.*
alumini-ferous *adj.* (containing alum or aluminium) स्फटिका-युत, स्फट्यातु-युत
aluminiform *adj.* (having the form of an alum) स्फटिका-रूप
aluminite (a hydrous aluminium sulphate) *Mineral.* स्फटीयिज *m.* (-इज for खनिज mineral)
aluminium, aluminum स्फट्यातु *m.*
  a. acetate (basic) स्फट्यातु शुक्तीय (पैठिक)
  a. aceto-tartrate (s c a l e s) स्फट्यातु शुक्त-न्यासवीय (शल्क)
  a. ammonium s u l p h a t e स्फट्यातु तिक्तातु शुल्बीय
  a. arsenate स्फट्यातु नेपालीय
  a. basin स्फट्यातु-पात्री
  a. benzoate स्फट्यातु धूपीय
  a. borate स्फट्यातु टांकीय
  a. bromide (hydrated *or* anhydrous) स्फट्यातु दुरेय (जलीयित, अजल)
  a. bronze स्फट्यातु-कांस्य
  a. carbide स्फट्यातु प्रांगेय
  a. chloride (hydrated *or* anhydrous) स्फट्यातु नीरेय (जलीयित, अजल)
  a. chromate (technical) स्फट्यातु वर्णीय (परिभाषित)
  a. dish स्फट्यातु-शरावक
  a. eth-oxide (*eth*oxyl + *-ide*) स्फट्यातु दक्षु-जारेय
  a. family स्फट्यातु-कुल
  a. filings (needles) स्फट्यातु-रेत्रीक्षेप (सूचा)
  a. fluoride (technical) स्फट्यातु तरस्वेय (परिभाषित)
  a. foil स्फट्यातु-पर्ण
  a. fry pan स्फट्यातु-अम्बरीष
  a. gold स्फट्यातु-स्वर्ण
  a. grid iron स्फट्यातु-अयोझर्झर
  a. hydroxide (dry *or* moist) स्फट्यातु उदजारेय (शुष्क, आर्द्र)
  a. industry स्फट्यातु-उद्योग
  a. iodide (anhydrous) स्फट्यातु जम्बेय (अजल)
  a. *iso*-propoxide स्फट्यातु स-प्रमेदजारेय
  a. naphthol-sulphonate स्फट्यातु उत्तैलव-शुल्बायीय
  a. nitrate स्फट्यातु भूयीय
  a. oleate (technical) स्फट्यातु त्रक्षीय (परिभाषित)
  a. ore स्फट्यातु-अयस्क
  a. oxide (calcined) स्फट्यातु जारेय (निश्चूर्णित)
  a. paint स्फट्यातु-रंगलेप
  a. palmitate (technical) स्फट्यातु तालीय (परिभाषित)
  a. phosphate स्फट्यातु भास्वीय
  a. potassium fluoride स्फट्यातु दहातु तरस्वेय
  a. potassium selenate स्फट्यातु दहातु मेचीय
  a. potassium sulphate (potassium alum) स्फट्यातु दहातु शुल्बीय (दहातु स्फटिका)
  a. powder (coarse, fine) स्फट्यातु-क्षोद (स्थूल, सूक्ष्म)
  a. resinate स्फट्यातु उद्यासीय
  a. salicylate स्फट्यातु नम्रलीय
  a. scoop स्फट्यातु-प्रदर्वी
  a. scrap स्फट्यातु-क्षेप्य
  a. selenide स्फट्यातु मेचेय
  a. sheet (thin) स्फट्यातु-स्तार (तनु)
  a. silicate (precipitated) स्फट्यातु सैकतीय (निस्सादित)
  a. silico-fluoride (technical) स्फट्यातु सैकत-तरस्वेय (परिभाषित)
  a. sodium sulphate (sodium alum) स्फट्यातु क्षारातु शुल्बीय (क्षारातु स्फटिका)
  a. stearate (technical) स्फट्यातु वसीय (परिभाषित)
  a. sulphate स्फट्यातु शुल्बीय
  a. sulphide (technical) स्फट्यातु शुल्बेय (परिभाषित)
  a. tannate स्फट्यातु शल्कीय
  a. tartrate स्फट्यातु न्यासवीय
  a. telluride स्फट्यातु वंगकेय
  a. *tert.*-butoxide स्फट्यातु तृ.-घृतजारेय
  a. torch स्फट्यातु-वर्ती
  a. tray स्फट्यातु-धानी
  a. tungstate स्फट्यातु चण्डीय
  a. turnings स्फट्यातु-चक्रक्षेप
  a. ware स्फट्यातु-भाण्ड
  a. wire स्फट्यातु-तन्तु

aluminize *vb.* 1 स्फटीयन (from स्फटी alum, aluminium)
a (to treat with aluminium) स्फट्यातु-साधन
b (to coat with aluminium) स्फट्यातु-लेपन, स्फट्यातु-रोपण
2 = aluminate
alumino-, alumin- (aluminium) स्फटी-(स्फट्यातु)
alumino-ferric *adj.* स्फट्ययसिक
alumino-graphic *adj.* स्फटी-लैखिक
alumino-graphy स्फटी-लिखा *f.*
aluminon *Chem.* स्फट्या *f.*
aluminose, aluminous *adj. Chem.* स्फाट्य
alumino-silicate *Chem., Mineral.* स्फटी-सैकतीय
alumino-silicic acid स्फटी-सैकतीय अम्ल
aluminosis *Med.* स्फटी-रुजा *f.* (a disease of the lungs caused by inhalation of aluminium dust)
aluminosity स्फाट्यता *f.*
alumino-thermic *adj. Chem.* स्फटी-तापिक
alumino-thermic process *Chem.* स्फटी-तापिक विधा
aluminothermics = **aluminothermy** *Metal.* स्फटी-तापना *f.*
alumino-type (a printing plate) स्फटी-पट्ट *m.*
aluminous = **aluminose**
aluminous cake = **alum cake**
aluminous refractory materials स्फाट्य ऊष्मसह पदार्थ
aluminum = **aluminium**
aluminyl *Chem.* स्फटील *n.*
alumite = **alunite**
alum meal *Chem.* स्फटिका-समिता
Alumnol (*alumin*+ *-ol*) *Pharm.* स्फटीव *m.*
alumnus 1 (a foster son, a male ward) पालित *m.*
2 (graduate of a school or college) स्नातक *m.*
alumohydrocalcite (a hydrated carbonate of lime and alumina) स्फजल-चूर्णिज *m.* (स्फ- for स्फटीजा alumina, जल- for जलीयित hydrated, चूर्ण lime, -इज for खनिज mineral)
alum precipitated tetanus toxoid स्फटिका-निस्सादित धनुस्तम्भ-विषाभ
alum rock = **alunite**
alumroot स्फटीमूल *n.*
alum shale *or* **slate** स्फटी-शिलिका
alum slate = **alum shale**
alum stone (an impure siliceous alunite) *Mineral.* स्फटी-प्रस्तर
alum water स्फटिका-जल, फिटकरी का पानी
alundum (*al*uminium + cor*undum*) *Chem.* स्फटी-विन्द *m.* (स्फट्यातु+कुरुविन्द)
alundum dish स्फटीविन्द-शरावक
alunite स्फटिकिज *m.* (alum स्फटिका, -इज for खनिज mineral)
alunite ore स्फटिकिज-अयस्क
alunogen (French *alun* 'alum' + *-gen*) *Mineral.* स्फटी-जन *m.*
feather alum पत्र-स्फटिका
hair salt केश-लवण
alurgite *Mineral.* (a potassium दहातु magnesium भ्राजातु mica अभ्रक) दहभ्राजा-भ्रक *n.*
alveola *Biol.* (a pit) गर्त *m.*
alveolar *adj.* 1 *Biol.* (having pits or depressions) गर्तवान्
2 (pert. to the air cells of the lungs) वायुकोशा-
alveolar air (air in the lungs) फुप्फुस-कोशा-वायु
alveolar theory = **foam theory** = **emulsion theory** *Bot.* प्ररस-गर्त-वाद, गर्त-वाद, फेन-वाद
alveoli pl. of **alveolus**
alveolus 1 *Anat.* (an air cell of lungs) वायु-कोशा *f.*
2 *Zool.* (pyramidal o s s i c l e) स्तूपा-स्थिका *f.*
alveus *Anat.* (a thin layer on the ventricular surface of the hippocampus) गन्धवक्रस्तर *m.*
Alwar *Geog.* मत्स्य-देश *m.*
always सदा
Alya = θ **Serpentis** *Astron.* अष्टम सर्प *m.*
Alysicarpus *Bot.* मधुमूल-प्रजाति
A. bakleurifolius (flowers are in pairs—Graham) युग्मपुष्प मधुमूल
A. longifolius (the sweet root is used as a substitute for liquorice—Basu) सामान्य मधुमूल
A. monilifer (stems are densely tufted—Graham) गुच्छस्तम्भ मधुमूल
A. rugosus (*rugosus* 'wrinkled') वलि-मान् मधुमूल
A. tetragonolobus (leaves lanceolate or oblong—Graham) कुन्तपर्ण मधुमूल
A. v a g i n a l i s (corolla yellow—Graham) पीतपुष्प मधुमूल
Alyssum *Bot.* (*a* 'not' + *lyssa* 'madness', once considered a remedy for a bite by a mad dog, hence popular name, M a d w o r t—PNS.) आलर्कान्तक-प्रजाति
A. argenteum रजत-आलर्कान्तक
A. corymbosum चिपिटक आलर्कान्तक
A. maritimum समुद्रतट-आलर्कान्तक
A. montanum पर्वत-आलर्कान्तक
A. saxatile (*saxatile* 'g r o w i n g among rocks') शैलरोही आलर्कान्तक
A. serpyllifolium (*serpyllifolium* 'thyme-leaved') पर्णासीपर्ण आलर्कान्तक
Alytes *Zool.* (genus comprising the obstetrical toads) पादाण्डवाहि-प्रजाति
A. obstetricans सामान्य पादाण्डवाही
Am, Ab (alabamine) *Chem.* ला (लावणी)
Am. (ammonium) *Chem.* ति (तिक्तातु)
Am. (amyl) *Chem.* मण् (मण्डल)
A.M. म.पू. (मध्याह्न- पूर्व), पूर्वाह्न
A.M. (Assistant Manager) स.प्र. (सहायक प्रबन्धक)
A.M. (Assistant Master) स.अ. (सहायक अध्यापक)
am- (ammonia, a m m o n i u m) *Chem.* तिक्त- (तिक्ताति, तिक्तातु)
-am (ammonia, ammonium) *Chem.* -ति (तिक्ताति, तिक्तातु)
A.M.A. (Agricultural Marketing Adviser) कृ.वि.म. (कृषि-विपणन-मन्त्रणाकार)
amabilis *Bot. Tax.* (lovely) रम्य
amacid (*amine*+*acid*) **azo yellow** *Col. Ind.* तिक्ताम्ल अज पीत
a. black तिक्ताम्ल काल
a. blue-black तिक्ताम्ल नील-कृष्ण
a. brilliant orange तिक्ताम्ल भासुर नारंग
a. chrome blue तिक्ताम्ल वर्णक नील
a. chrome brown तिक्ताम्ल वर्णक बभ्रु
a. chrome green तिक्ताम्ल वर्णक हरि
a. eosine तिक्ताम्ल उषसी
a. fast brown तिक्ताम्ल स्थिर बभ्रु
a. fast red तिक्ताम्ल स्थिर रक्त
a. fuchsine तिक्ताम्ल धूमली
a. orange तिक्ताम्ल नारंग
a. phloxine तिक्ताम्ल ज्वाली
a. red तिक्ताम्ल रक्त
a. scarlet तिक्ताम्ल शोण
a. yellow तिक्ताम्ल पीत

Amagat's experiment (to investigate the behaviour of gases at very high pressures) उच्चनिपीड-वाति-संपरीक्षा
amalgam *n.* (it always contains mercury रस) संरस *m.*
amalgam *vb.* 1 = amalgamate
2 (to cover with amalgam) संरसावरण
amalgam arc *Elec.* संरस-चाप
amalgamate *vb.* 1 (to compound or mix, mercury, with another metal) संरसन
2 (to mix so as to make a uniform compound) संमिश्रण
3 (to merge two or more societies in a single body) समामेलन, मिलाना
amalgamate = amalgamated
amalgamated *adj.* 1 *Chem.* संरसित
2 संमिश्रित
3 समामेलित
amalgamated banking companies समामेलित अधिकोषण-समवाय
amalgamated cadre *Admin.* समामेलित संवर्ग
amalgamated scale *Admin.* समामेलित श्रेणी
amalgamated unit समामेलित एकक
amalgamation 1 (the act) संरसन *n.*, (the process) संरसना *f.*
2 संमिश्रण *n.*
3 (of companies) समामेलन *n.*, मिलाना
amalgamation process *Ore Dressing* संरसन-विधा
amalgamator संरसक *m.*, (a machine) संरसित्र *n.* (संरसन-यन्त्र)
amalgamist संरसयिता (-तृ) *m.*
amalgamization = amalgamation
amalgamize = amalgamate
amalgam mortar संरस-उलूखल
amalgam scoop संरस-प्रदर्वी
amalic acid (Gk. *amalos* 'soft, weak'; from its feeble acid reaction) *Chem.* आमृदु अम्ल
amalthion bordeaux *Col. Ind.* शुल्बारि कपिशक
amalthion brown R = sulphur yellow-brown
amalthion green 2 G, 4 GV = sulphur green T
Amandava *Aves* पुत्रिका-प्रजाति (पुत्रिका ancient word)
amandin (French *amande* 'almond') *Biochem.* स्वादु-वातामि *f.* (from sweet almonds)
amanil (*amino-*+*aniline*) black *Col. Ind.* तिक्तनील काल
a. blue तिक्तनील नील
a. brilliant blue तिक्तनील भासुर नील
a. brown तिक्तनील बभ्रु
a. chloramine yellow तिक्तनील नीरतिक्ती पीत
a. chrome brown तिक्तनील वर्णक बभ्रु
a. chrome dark brown तिक्तनील वर्णक असित बभ्रु
a. fast orange तिक्तनील स्थिर नारंग
a. fast red तिक्तनील स्थिर रक्त
a. fast yellow तिक्तनील स्थिर पीत
a. garnet तिक्तनील निरक्त
a. green तिक्तनील हरि
a. rubine तिक्तनील रक्ती
a. sky blue तिक्तनील आकाश-नील
a. vat olive तिक्तनील कुण्ड तैलबदर
a. violet NC concentrated तिक्तनील नीललोहित न स संकेन्द्रित
Amanita *Bot.* अभिकवक-प्रजाति
A. **muscaria** (fly agaric) मक्षी-अभिकवक
A. **phalloides** (deathcup, deadly amanita) प्राणान्तक अभिकवक
A. **verna** (destroying angel) कृतान्त अभिकवक (कृतान्त = यम)
amanita hemolysin *Biochem.* अभिकवक-शोणांशि
amanita toxin *Biochem.* अभिकवक-विषि
amanitine = choline
amanous *adj.* (Lat. *manus* 'hand') अहस्त
amanuensis (a person whose employment is to write from dictation, or to copy what another has written) श्रुतलेखक, लिपिकर *m.* (both from Beng.)
amara कटुसार *m.*
Amaraecium (PH. I.21) *Zool.* युजोद्गारि-प्रजाति
amaranth *Bot.* (Gk. *a-* 'not' + *marainein* 'to wither') अम्लान, प्रवास्तुक *m.*
amaranth (a colour, reddish blue-red नीलातिरक्त in hue, of high उत् saturation and low नि brilliance) न्युन्नीलातिरक्त
Amaranthaceae *Bot.* खरमञ्जरी-कुल *n.* (from *Achyranthus* खरमञ्जरी-प्रजाति)
amaranth extra *Col. Ind.* अम्लान अतिरिक्त
amaranth pink (reddish blue-red नीलातिरक्त in hue, of high उत् saturation and high प्र brilliance) प्रोन्नीलातिरक्त
amaranth purple (bluish-red रक्तानील in hue, of very high अधि saturation and low नि brilliance) न्यधिरक्तानील
amaranth red *Col. Ind.* अम्लान रक्त
Amaranthus *Bot.* प्रवास्तुक-प्रजाति
A. **albus** श्वेत प्रवास्तुक
A. **blitum** (with small leaves) क्षुद्रपत्र प्रवास्तुक
A. **blitum** *var.* **oleracea** मार्ष क्षुद्रपत्र प्रवास्तुक (B., M. मार्ष)
A. **caudatus** (*caudatus* 'tailed'—shape of inflorescence: PNS.) पुच्छपुष्प प्रवास्तुक
A. **cruentus** (*cruentus* 'blood-red') शोण प्रवास्तुक
A. **frumentaceus** = A. **paniculatus**
A. **gangeticus** (love-lies-bleeding, red cock's comb) मारिष प्रवास्तुक (B., M. मारिष, Hin. मरसा—JM. I.362)
A. **gangeticus** *var.* **tristis** = A. **polygamus** तण्डुलीक मारिष प्रवास्तुक (B. तण्डुलीय, M. तण्डुलीक)
A. **hypochondriacus** (dense spike) घनशूकी प्रवास्तुक
A. **melancholicus** = A. **gangeticus**
A. **paniculatus** सामान्य प्रवास्तुक (Ben. बाथू)
A. **polygamus** तण्डुलीक प्रवास्तुक, चौलाई
A. **spinosus** (prickly amaranth) भाण्डीर प्रवास्तुक (Basu भाण्डीर)
A. **tricolor** त्रिवर्ण प्रवास्तुक
A. **tristis** = A. **gangeticus** *var.* **tristis**
A. **viridis** हरित प्रवास्तुक
amarantite (it is of amaranth colour) अम्लानिज *m.* (अम्लान amaranth, -इज for खनिज mineral)
Amarantus = Amaranthus
amarine (Lat. *amarus* 'bitter'; obtained from oil of bitter almonds) *Chem.* कटुकी *f.*
amaroid *Pharm.* कटुसार *m.* (a bitter vegetable extractive)
Amaryllidaceae (amaryllis family) *Bot.* सुदर्शन-कुल *n.* (from *Crinum* सुदर्शन-प्रजाति)
Amaryllis *Bot.* श्रीनलिनी-प्रजाति (it has only one species)
A. **belladonna** (belladonna lily) सामान्य-श्रीनलिनी
Amasonia *Bot.* (colored-foliage plants:

PNS.) रञ्जपर्णी-प्रजाति
A. calycina (*calycina* 'with showy calyxes') शोभापुष्प-रञ्जपर्णी
A. punicea (*punicea* 'purple') नीलारुण-रञ्जपर्णी
amass *vb.* आपुञ्जन, इकट्ठा कर रखना
-amate *Chem.* -तिक्तीय *n.*
amateur *n.* प्रेमानुशीली, अव्यवसायी (-इन्) *m.*
amateur *adj.* प्रेमानुशीली, अव्यावसायिक ('not professional')
apprentice शिशिक्षु
novice नवक, नौसिखिया
probationer परिवीक्षाधीन
amatol (*am*monia तिक्तति + *tol*uene विराल्यैन्य; an explosive) ति-राल-स्फोट *m.*
Amaurornis (Gk. *amauros* 'of a dark colour') *Aves* मलिनी-प्रजाति
amaze *vb.* (implies astonishment, stressing bewilderment or perplexity) विस्मयाभिभूत करना, विस्मयविकलित करना (*see* surprise)
amazed *adj.* विस्मित, विस्मयाभिभूत, भौंचक्का
amazement विस्मय *m.*, विस्मयाभिभूति *f.*, वैकल्य *n.*
amazonite = amazon stone दहस्फसैकिज *m.* (दह- for दहातु potassium, स्फ- for स्फट्यातु aluminium, सैक- for सैकतीय silicate, -इज for खनिज mineral)
amazon stone = amazonite
Amazon water lily = giant water lily
ambari hemp (*Hibiscus cannabinus*) अम्बालिका *f.*
ambassador राजदूत *m.* ("only the League of Nations and states enjoying royal honours are entitled to send and to receive ambassadors": Oppenheim's International Law, Vol. I, p.605)
ordinary ambassador सामान्य राजदूत
extraordinary ambassador असामान्य राजदूत, विशेष राजदूत
consul वाणिज्यदूत
envoy दूत
charge d'affairs निसृष्टार्थ, कार्यदूत
emissary प्रणिधि
minister अमात्य
minister plenipotentiary पूर्णाधिकार अमात्य
Ambassador Extraordinary and Minister Plenipotentiary विशेष राजदूत तथा पूर्णाधिकार अमात्य
Ambassador of India भारतीय राजदूत
ambassador ordinary सामान्य राजदूत
ambassador plenipotentiary पूर्णाधिकारी राजदूत
ambatoarinite (a carbonate of strontium and the rare-earths) विरलांगिज *m.* (विरला for विरला मृद् rare earths, -अंग- for प्रांगारीय carbonate, -इज for खनिज mineral)
amber 1 तृणमणि *m.*
2 (*Hypericum perforatum*) कटु पीत-शोभा
amber colour (reddish yellow पीतारक्त hue, and high प्र brilliance) प्रपीतारक्त *m.*
amber-coloured *adj.* प्रपीतारक्त, तृणमणि-वर्ण
amberite (*amber* तृणमणि + *-ite* -ओट fr. -स्फोट explosive) तृणोट *m.*
ambi- (Lat. *ambo* 'both' is Sanskrit उभ) उभय-
ambidexter *Law* (one who plays on both sides) उभयचारी (-इन्) *m.*
ambiens *Anat.* सादिपेशी *f.* (√सद् to perch)
ambiguity 1 *Logic* द्व्यर्थता, अनेकार्थता *f.*
2 संदेह *m.*, संदिग्धता *f.*
latent ambiguity अन्तर्हित (अव्यक्त) संदिग्धता
patent ambiguity स्पष्ट (व्यक्त) संदिग्धता
indistinctness अस्पष्टता
uncertainty अनिश्चितता
ambiguity sign *Math.* संदेह-चिह्न
ambiguous *adj.* संदिग्ध, द्व्यर्थ, द्व्यर्थक, द्वापर (from हलायुध), अनेकार्थ, अनियतरूप
ambiguous case *Math.* संदिग्ध दशा
ambiguous instrument द्व्यर्थक संलेख
ambiguously संदिग्ध रूप से
ambiguous middle *Logic* द्व्यर्थ मध्य
ambiguous sense संदिग्ध अर्थ
ambition महत्त्वाकांक्षा, उच्चाकांक्षा *f.*
ambitious scheme महत्त्वाकांक्षी योजना
ambivalence, -valency वि-सं-युजता *f.* (वियुजता संयुजता च simultaneous attraction towards and repulsion from an object)
ambivalent *adj.* वि-सं-युज
amble *n.* 1 लीलागति, सुखगति *f.*, दुगामा चाल
2 (easy gait of a horse) सुखगति *f.*
amble *vb.* सुखगति से चलना, सुखगमन, धीरे धीरे चलना, दुगामा चलना
Amblonyx *Zool.* (Gk. *amblys* 'blunt' + *onyx* 'claw') विनखर-प्रजाति
A. cinerea (Lat. *cinerea* 'ash-coloured') भस्म विनखर
Amblotherium *Paleontol.* (a genus of Trituberculata) त्रिशूलदन्त-प्रजाति
amblygonite (*amblygon* 'obtuse angle' —from its obtuse angle अधिकोण of cleavage) अधिकोणभंगिज *m.* (-इज for खनिज mineral)
amblyopia *Med.* मन्दाक्षता *f.*
Amblyopsidae (Gk. *amblys* 'blunt, dull'. A family typified by the blindfish of the Mammoth Cave) मन्दाक्ष-वंश *m.*
Amblyopsis मन्दाक्ष-प्रजाति
A. spelaeus (Lat. *spelaeum* 'cave') कुभा-मन्दाक्ष
Amblypoda (Gk. *amblys* 'blunt') कुण्ठ-पाद-गण *m.*
Amblyrhynchus cristatus *Zool.* (iguana-like lizard) सामान्य-तृणाञ्जनगोधिका
Amblystoma = Ambystoma
A. tigrinum चित्र प्रसरटक
Amboina pine = Agathis alba *Bot.* श्वेत उद्यानसरल
Amboina wood = Andaman redwood
Ambrosinia spiralis = Cryptocoryne spiralis
ambulacral *adj. Zool.* चरणार-
ambulacral area *Zool.* चरणार-क्षेत्र
ambulacral groove *Zool.* चरणार-प्रसीता
ambulacral ossicles *Zool.* चरणार-अस्थिका
ambulacral ridge *Zool.* चरणार-कूट
ambulacral spines *Zool.* चरणार-शल्य
ambulacral system *Zool.* चरणार-संहति
ambulacrum *Zool.* (radially disposed areas of tubefeet) चरणार-क्षेत्र *n.*
ambulance 1 (a moving hospital) चल-चिकित्सालय *m.*
2 (a vehicle for transporting the wounded or sick) आहत-वाहन, रोगि-वाहन *n.*
ambulance car आहत-वाहन, रोगि-वाहन
ambulance cleaner रोगिवाहन-स्वच्छकर्ता, रोगिवाहन-मार्जक
ambulance corps रोगिवाहन-निकाय
ambulance driver रोगिवाहन-चालक
ambulance service रोगिवाहन-सेवा
ambulance van रोगि-यान *n.*
ambulance work रोगिवाहन-कार्य
ambulation *Zool.* गमन *n.*
Ambulatoria *Zool.* (the walking sticks) मन्दगामिनः *m.pl.*

ambulatory *adj.* 1 *Zool.* (terrestrial) स्थलगामी
2 *Law* (alterable, as a will) परिवर्त्य
ambulatory appendages *Zool.* गमन-उपांग
ambulatory court चलता फिरता न्यायालय, स्थानपरिवर्ती न्यायालय
ambush *vb.* उपगोपन (cf. उपशयन 'lie in ambush' ancient word)
Ambystoma *Zool.* (genus of common salamanders) प्रसरटक-प्रजाति
A. maculatum बिन्दुकित प्रसरटक
Ambystomidae *Zool.* प्रसरटक-वंश *m.*
Amdt. (amendment) संशो. (संशोधन)
A.M.E. (Assistant Mechanical Engineer) स.या.अ. (सहायक यान्त्रिक अभियन्ता)
ameba = amoeba
Amelanchier *Bot.* (belongs to the apple family, Malaceae. Small berry-like fruits) निकोल-प्रजाति
A. alnifolia भूर्जबन्धुपर्ण निकोल (*alnifolia* 'alder-leaved' भूर्जबन्धुपर्ण)
A. canadensis = A. laevis
A. laevis (*laevis* स्निग्ध) स्निग्ध निकोल
A. vulgaris (snowy mespilus) हिम-निकोल
ameliorate *vb.* अच्छा बनाना, अधिक अच्छा बनाना, प्रतिविशेषण (प्रतिविशिष्ट 'better' from महाभारत), सुधारना, सुधरना, (to grow better) सुवर्धन
to ameliorate one's condition अपनी दशा सुधारना
amelioration सुधार, etc.
amenability to discipline अनुशासन-आयत्तता
amenable *adj.* आयत्त
amenable to law विधि-आयत्त, ...पर विधि के अनुसार कार्यवाही की जा सकती है
amend *vb.* संशोधन करना (Const.)
correct शोधन, ठीक करना
rectify परिशोधन करना
reform सुधार करना, सुधारना
modify संपरिवर्तन करना
transform रूपान्तरण करना
amendatory statute संशोधी परिनियम
amended *adj.* संशोधित, संशुद्ध
amended certificate संशोधित प्रमाणपत्र
amended law संशोधित विधि
amended notice संशोधित सूचना
amended section *Law* संशोधित धारा
amended tenancy law संशोधित भाटकिता-विधि

amended up to date अद्यावधि संशोधित, आज तक संशोधित
amending *adj.* संशोधी (-इन्)
amending act संशोधी अधिनियम
amending bill संशोधी विधेयक
amending legislation संशोधी विधान
amending notification संशोधी अधिसूचना
amendment 1 संशोधन *n.*, संशुद्धि *f.*
2 (in parliamentary procedure) संशोधन *n.* (Const.)
3 *Agric.* (a substance which improves the soil) सुधारक
amendment act संशोधन-अधिनियम
amendment bill संशोधन-विधेयक
amendment clerk संशोधन-लिपिक
amendment of a radical nature आमूल संशोधन
amendment of local acts स्थानीय अधिनियमों का संशोधन
amendment pasting clerk *Admin.* संशोधन चिपकाने वाला लिपिक, संशोधना-सञ्जन-लिपिक
amendment slip संशोधन-पर्णी
amendments of substance सारवत् संशोधन
amendments to rules नियम-संशोधन, नियमों के संशोधन
amends प्रतिविधान *n.* (from Bengali) (*see* compensation)
amenities सुविधाएं, सुखसुविधाएं
amenities, comforts, entertainments आमोद, प्रमोद और सुखसुविधाएं
amenities for services fund सेना-सुविधा-निधि
amenities grant सुखसुविधा-अनुदान
amenities of life जीवन की सुखसुविधाएं
amenity सुविधा, सुखसुविधा *f.*
amenity grant सुखसुविधा-अनुदान
amenorrhoea रुद्धार्तव *n.* (*see* dysmenorrhea)
a mensa et thoro *Law* ('from bed and board'— judicial separation, descriptive of a limited form of divorce) सहवासात्, सहवास-विच्छेद
ament = catkin *Bot.* निलम्बशूकी *f.*
amentaceous plant निलम्बशूकी-पादप (पौधा)
amentum = ament
amerciament (fr. French *merci*) दया-दण्ड *m.*
America पाताल *n.*

American *adj.* पाताल-, पातालीय
American agave (*Agave americana*) वन-कुमारी *f.*
American aloe (*Agave americana*) वन-कुमारी *f.* (*Cf.* Guj. जंगली कंवार)
American badger पाताल-कोकड
American Beauty *Hort.* (a hybrid perpetual rose) पाताल-सदापाटल
American beech (*Fagus americana*) पाताल-चिक्कणवल्क
American bison *or* "buffalo" पाताल-गवल
American bully (*Achras sapota*) गुडालु *m.*, चीकू
American cress (*Barbarea verna*) हेमन्तशूर *m.*
American elm पाताल-उपकर
American hellebore = Veratrum viride
American holly = Ilex opaca
American jute (*Abutilon theophrasti*) रज्जु-कंकती
American lion = cougar
American mandrake = podophyllum *Pharm.* लघुपत्र *m.*, *n.* (the plant is *m.*, the root *n.*)
American oyster = Ostrea virginica
American pasque-flower = Pulsatilla ludoviciana
American reinforced fabric पाताल-अयस्संघा रचना
American relapsing fever पाताल प्रत्यावर्ती ज्वर
American saffron (*Carthamus tinctorius*) कुसुम्भ *m.*
American smoke tree पाताल-धूम्या
American Society for Testing Materials पाताल-द्रव्य-परीक्षण-परिषद्
American sumac = dividivi
American tobacco (*Nicotiana tabacum*) ताम्रकूट *n.*, तमाखू
American vermilion पाताल-हिंगुल
American vulture पाताल-गृध्र
American wormseed = Mexican tea
American yellow पाताल-पीत
americium (element no. 95) पञ्चनवातु *m.* (पं)
amerospore *Mycol.* (a one-celled spore) एककोशबीजाणु *m.*
Ametabola *Zool.* अरचनान्तरणाः *m.pl.*
ametabolism *Zool.* (development without metamorphosis) अरचनान्तरण *n.*

amethyst *Mineral.* नीलराग-मणि (here राग=red; *Cf.* पद्मराग-मणि), जम्बुमणि *m.* (जम्बु purple)
amethystine = amethyst
amethyst violet=iris violet
ametoecious=autoecious *adj. Mycol.* (passing through all the stages on the same host) एकपोषिक
ametropia *Med.* कुनाभिता, दूषितदृष्टि *f.*
ametropic *adj.* कुनाभिक, कुनाभीय
Ameylon *Bot.* त्रिचापमूल-प्रजाति
A. radicans (the root is usually triarch—Scott) सामान्य त्रिचापमूल
A.M. forecast म.पू. पूर्वानुमान (म.पू. short for मध्याह्न-पूर्व)
A.M.G. (Assistant Manager of Godowns) स.को.प्र. (सहायक कोष्ठागार-प्रवन्धक)
Amherstia *Bot.* देवसुमन-प्रजाति
A. nobilis (one of the most beautiful flowering trees in the world—Tr. II.362. Its flowers are used by the Burmese as votive offerings to Buddha—Web.) भव्य देवसुमन
ami मित्र *n.*
Amia *Zool.* (genus including only the bowfin) धनुःपक्ष-प्रजाति
A. calva सामान्य धनुःपक्ष
amiability मधुरस्वभाव *m.*, सुशील *n.*
amic =amidic *adj. Chem.* तिक्तेयिक
-amic, -amidic *adj.* -तिक्तेयिक
amicable *adj.* मैत्रीपूर्ण, परस्परसंमत (mutually consented to)
amicable action *Law* परस्परसंमत वाद
amicable relations मैत्रीपूर्ण संबन्ध
amicable settlement परस्परसंमत समझौता, मैत्रीपूर्ण समझौता
amicable suit परस्परसंमत वाद
amic acid *Chem.* तिक्तेयिक अम्ल
amicron (*a*-'not'+*micron*; one of the smallest particles detectable with the ultramicroscope, about 1×10^{-7} cm. in diameter) *Physical Chem.* सप्तमाणु *m.*
amicus curiae ('friend of the court') *Law* न्यायालय-मित्र *n.*, न्याय-परामर्शक *m.*
amid-=amido-
amidase *Biochem.* तिक्तेयेद *m.*
amidate *Chem.* तिक्तेयीय *n.*
amidate *vb. Chem.* 1 तिक्तेयन (to convert into an amide) तिक्तेय-करण
2=aminate

amidation *Chem.* तिक्तेयन *n.*
amidazol black *Col. Ind.* तिक्तेयाजव काल
amidazol cachou, amidazol cutch *Col. Ind.* तिक्तेयाजव गायत्री
amidazol drab *Col. Ind.* तिक्तेयाजव अवरक्तपीत
amidazol green *Col. Ind.* तिक्तेयाजव हरि
amide (*ammonia*+ *-ide*) *Chem.* तिक्तेय *n.*
acid amide अम्ल तिक्तेय
primary, secondary, tertiary amide आद्य, द्वितीयक, तृतीयक तिक्तेय
acet-amide शुक्त-तिक्तेय
di-acet-amide द्वि-शुक्त-तिक्तेय
tri-acet-amide त्रि-शुक्त-तिक्तेय
amide powder (an explosive) तिक्तेय क्षोद
amidic *adj. Chem.* तिक्तेयिक
-amidic *adj.* -तिक्तेयिक
amidin (French *amidon* 'starch मण्ड') *Chem.* मण्डि *f.*
amidine (*amide*+ *-ine*) *Col. Ind.* तिक्तेयी *f.*
a. black तिक्तेयी काल
a. blue तिक्तेयी नील
a. bordeaux तिक्तेयी कपिशक
a. brown तिक्तेयी बभ्रु
a. dark green तिक्तेयी असित हरि
a. fast black तिक्तेयी स्थिर काल
a. fast brown तिक्तेयी स्थिर बभ्रु
a. fast grey तिक्तेयी स्थिर धूसर
a. fast orange तिक्तेयी स्थिर नारंग
a. fast red तिक्तेयी स्थिर रक्त
a. fast rose तिक्तेयी स्थिर पाटल
a. fast scarlet तिक्तेयी स्थिर शोण
a. fast yellow तिक्तेयी स्थिर पीत
a. green तिक्तेयी हरि
a. orange तिक्तेयी नारंग
a. orange brown extra तिक्तेयी नारंग बभ्रु अतिरिक्त
a. scarlet तिक्तेयी शोण
a. sky blue तिक्तेयी आकाश-नील
a. violet तिक्तेयी नीललोहित
amido-, amid- (amide) *Chem.* तिक्तेय-
amido *adj. Chem.* तिक्तेय, तिक्तेयक
amido-acetal *Chem.* तिक्तेय-शुक्तसु
amido-acetic *adj. Chem.* तिक्तेय-शुक्तिक
amido-aceto-phenone *Chem.* तिक्तेय-शुक्त-दर्शा
amido acid black *Col. Ind.* तिक्तेय अम्ल काल

amido-aldehyde *Chem.* तिक्तेय-सुव्युद
amido-azo-benzene *Chem.* तिक्तेय-अज-धूपेन्य
amido-azo-benzene red *Col. Ind.* तिक्तेय-अज-धूपेन्य रक्त
amido-azo-benzol *Col. Ind.* तिक्तेय-अज-धूपव
amido-azo-benzole sulphonate *Col. Ind.* तिक्तेय-अज-धूपवा शुल्बायीय
amido azo black *Col. Ind.* तिक्तेय अज काल
amido-azo-toluene hydrochloride *Col. Ind.* तिक्तेय-अज-विरालेन्य उदनीरेय
amido-azo-toluol *Col. Ind.* तिक्तेय-अज-विरालव
amido black *Col. Ind.* तिक्तेय काल
amido black green *Col. Ind.* तिक्तेय काल हरि
amido blue *Col. Ind.* तिक्तेय नील
amido brilliant red *Col. Ind.* तिक्तेय भासुर रक्त
amido-caffeine *Chem.* तिक्तेय-कापेयी
amido-capric *adj. Chem.* तिक्तेय-नारिकेलिक
amido-chloride तिक्तेय-नीरेय
amido discharge black *Col. Ind.* तिक्तेय मोचन काल
amido discharge blue *Col. Ind.* तिक्तेय मोचन नील
amido-fluoride *Chem.* तिक्तेय-तरस्वेय
amido-formic acid तिक्तेय-वम्रिक अम्ल
amido-gen तिक्तेय-जन *m.*
amido-guaiacol तिक्तेय-आसिह्वव
amido-hexose तिक्तेय-षड्धु
amido-ketone तिक्तेय शौक्ता
amidol *Col. Ind.* तिक्तेयव *m.*
amido-myelin *Chem.* तिक्तेय-विमज्जि
amido-naphthol black *Col. Ind.* तिक्तेय-उत्तैलव काल
a. blue तिक्तेय-उत्तैलव नील
a. blue-black तिक्तेय-उत्तैलव नील-कृष्ण
a. red तिक्तेय-उत्तैलव रक्त
amido-phenol *Chem.* तिक्तेय-दर्शव
amido-phosphoric *adj. Chem.* तिक्तेय-भास्विक
amido-pyrine *Pharm.* तिक्तेय-ज्वरघ्नी
amido red *Col. Ind.* तिक्तेय रक्त
amido-succin-amic *adj. Chem.* तिक्तेय-तृण-तिक्तेयिक
amido-sulphonal तिक्तेय-शुल्बासु
amido-thiazole तिक्तेय-गन्धाजवा
amid-oxime *Chem.* तिक्तेय-जावि
amid-oxyl *Chem.* तिक्तेय-जारल

amido yellow *Col. Ind.* तिक्तेय पीत
amidrazone (*amid*ine + hydr*azone*) *Chem.* तिक्तेयोदाजीवा *f.*
amidulin (*amid*on 'starch मण्ड'+-*ule* diminutive suffix -क + -*in* -इ) *Chem.* मण्डकि *f.* (soluble starch विलेय मण्ड)
aminate [*amin* तिक्ति + (य्) + -*ate* -ईय] *Chem.* तिक्तियीय *n.*
aminate *vb. Chem.* तिक्तीयन
1 (to introduce the amino group into) तिक्तीक-प्रवेशन
2 (to convert into an amine) तिक्तीकरण
amination *Chem.* तिक्तीयन *n.*, तिक्तीक-प्रवेश *m.*, तिक्तीकरण *n.*
amine (*am*monia + -*ine*) *Chem.* तिक्ती *f.*
amine black *Col. Ind.* तिक्ती काल
amine black-green *Col. Ind.* तिक्ती काल-हरि
aminic *adj. Chem.* तिक्तियिक
aminity (aminic character) *Chem.* तिक्तियिकता *f.*
amino ($-NH_2$) *Chem.* तिक्तीक *m.*
amino- *Chem.* तिक्ती- (shortened from तिक्तीक)
amino-acetal तिक्ती-शुक्तसु
amino-acet-anilide तिक्ती-शुक्त-नीलेय
m-amino-acet-anilide hydrochloride सम-तिक्ती-शुक्त-नीलेय उदनीरेय
amino-acetate तिक्ती-शुक्तीय
amino-acetic *adj.* तिक्ती-शुक्तिक
amino-acetic acid तिक्ती-शुक्तिक अम्ल
amino-acetone तिक्ती-शुक्ता
amino-aceto-phenetidine तिक्ती-शुक्त-दर्शदेयी
amino-aceto-phenone तिक्ती-शुक्त-दर्शो
amino acid तिक्ती अम्ल
amino-alcohol तिक्ती-सुषव
α-amino-alizarin अ-तिक्ती-विमञ्जिष्ठि
amino-anthra-quinone तिक्ती-विक्ष-विज्वरा
amino-azo-benzene तिक्ती-अज-धूपेन्य
amino-azo-benzene hydrochloride तिक्ती-अज-धूपेन्य उदनीरेय
amino-azo-benzene-sulphonic acid तिक्ती-अज-धूपेन्य-शुल्बायिक अम्ल
amino-azo-naphthalene तिक्ती-अज-उत्तैलेन्य
amino-azo-toluene तिक्ती-अज-विरालेन्य
amino-barbituric *adj.* तिक्ती-कोलमिहिक
amino-benz-aldehyde तिक्ती-धूप-सुन्युद
amino-benz-amide तिक्ती-धूप-तिक्तेय
amino-benzene तिक्ती-धूपेन्य
p-amino-benzene-sulphon-amide प-तिक्ती-धूपेन्य-शुल्बा-तिक्तेय
m-amino-benzene-sulphonic acid सम-तिक्ती-धूपेन्य-शुल्बायिक अम्ल
1-amino-benz-imidazole १-तिक्ती-धूप-वितिक्तेयाजवा
amino-benzoic *adj.* तिक्ती-धूपिक
amino-benzoic acid तिक्ती-धूपिक अम्ल
1-amino-benz-thiazole १-तिक्ती-धूप-गन्धाजवा
α-amino-*n*-butyric acid अ-तिक्ती-ऋ-घृतिक अम्ल
dl-*β*-amino-*n*-butyric acid द.वा.-आ-तिक्ती-ऋ-घृतिक अम्ल
amino-caproic *adj.* तिक्ती-गव्यिक
dl-2-amino-*n*-caproic acid द.वा.-२-तिक्ती-ऋ-गव्यिक अम्ल
dl-2-amino-caprylic acid द.वा.-२-तिक्ती-नारिकेरलिक अम्ल
amino-chloride तिक्ती-नीरेय
p-amino-cresol hydrochloride प-तिक्ती-क्रविपव उदनीरेय
p-amino-dibutyl-aniline hydrochloride प-तिक्ती-द्विघृतल-नीली उदनीरेय
p-amino-diethyl-aniline प-तिक्ती-द्वि-दक्षुल-नीली
p-amino-dimethyl-aniline प-तिक्ती-द्वि-प्रोदल-नीली
amino-dimethyl-benzene तिक्ती-द्विप्रोदल-धूपेन्य
amino-di-phenyl तिक्ती-द्वि-दर्शल
p-amino-diphenyl-amine प-तिक्ती-द्वि-दर्शल-तिक्ती
amino-ethionic *adj.* तिक्ती-दक्षुगन्धिक
p-amino-ethyl-acet-anilide प-तिक्ती-दक्षुल-शुक्त-नीलेय
aminoform = hexamine
amino-formic *adj.* तिक्ती-वम्रिक
amino-G-acid तिक्ती-छ-अम्ल
amino-gall-amine blue तिक्ती-द्रुस्फोट-तिक्ती नील
amino-gen *Chem.* तिक्ती-जन *m.*
aminogene blue *Col. Ind.* तिक्तीजन नील
aminogene violet *Col. Ind.* तिक्तीजन नीललोहित
amino-glutaric *adj.* तिक्ती-आश्लेषासविक
amino-G-salt तिक्ती-छ-लवण
amino-guanidine तिक्ती-वैष्ठेयी
amino-guanidine bicarbonate तिक्ती-वैष्ठेयी द्वयंगारीय
amino-guanidine sulphate तिक्ती-वैष्ठेयी शुल्बीय
amino-J-acid तिक्ती-ज-अम्ल
amino-ketone तिक्ती-शौक्ता
amino-lipin तिक्ती-विमेदि
aminolysis *Chem.* तिक्त्यंशन *n.*
aminolytic *adj. Chem.* तिक्त्यंशिक
amino-malonic *adj.* तिक्ती-उत्कोलायिक
p-amino-methyl-acet-anilide प-तिक्ती-प्रोदल-शुक्त-नीलेय
dl-*α*-amino-*α*-methyl-butyric acid द.वा.-अ-तिक्ती-अ-प्रोदल-घृतिक अम्ल
2-amino-4-methyl-thiazole hydrochloride २-तिक्ती-४-प्रोदल-गन्धाजवा उदनीरेय
amino-myelin तिक्ती-विमज्जि
amino-naphthol तिक्ती-उत्तैलव
1-amino-8-naphthol-3: 6-disulphonic acid (H acid) १-तिक्ती-८-उत्तैलव-३:६-द्विशुल्बायिक अम्ल (ज अम्ल)
2-amino-8-naphthol-3: 6-disulphonic acid (2 R acid) २-तिक्ती-८-उत्तैलव-३:६-द्विशुल्बायिक अम्ल (२ द अम्ल)
amino-naphthol ether तिक्ती-उत्तैलव दक्षु
1-amino-2-naphthol hydrochloride १-तिक्ती-२-उत्तैलव उदनीरेय
2-amino-5 naphthol-7-sulphonic acid (J acid) २-तिक्ती-५ उत्तैलव-७-शुल्बायिक अम्ल (ञ अम्ल)
2-amino-8 naphthol-6-sulphonic acid (gamma acid) २ तिक्ती-८ उत्तैलव-६-शुल्बायिक अम्ल (इकार अम्ल)
amino-nitrogen तिक्ती-भूयाति
amino-nitrogen apparatus तिक्ती-भूयाति साधित्र
2-amino-*n*-octane २-तिक्ती-ऋ-अष्टीन्य
amino-oxy-purin तिक्ती-जार-मिहकि
amino-phenol तिक्ती-दर्शव
amino-phenol hydrochloride तिक्ती-दर्शव उदनीरेय
p-amino-phenol-sulphate प-तिक्ती-दर्शव-शुल्बीय
o-amino-phenol-*p*-sulphonic acid ऊ-तिक्ती-दर्शव-प-शुल्बायिक अम्ल
dl-*α*-amino-phenyl-acetic acid द.वा.-अ-तिक्ती-दर्शल-शुक्तिक अम्ल
amino-phenyl-arsonic acid तिक्ती-दर्शल-नेपायिक अम्ल
p-amino-phenyl-glycine-dihydrochloride प-तिक्ती-दर्शल-मध्वी-द्वि-उदनीरेय
o-amino-phthalic cyclic hydrazide ऊ-तिक्ती-व्युत्तैलिक चक्रिक उदाजीवेय
aminophyllin तिक्ती-शादि *f.*
amino-propionic *adj.* तिक्ती-प्रमेदिक

α-amino-propionic acid अ-तिक्ती-प्रमेदिक अम्ल
amino-purine तिक्ती-मिहकी
amino-pyrin तिक्ती-ज्वरघ्नी *f.*
amino-quinoline तिक्ती-विज्वरवी
amino-R-acid तिक्ती-द-अम्ल
amino radical तिक्तीक मूल
2-amino-resorcinol hydrochloride २-तिक्ती-शेयासव उदनीरेय
aminosis *Med.* अतितिक्तीता *f.*
amino-succin-amic *adj.* तिक्ती-तृण-तिक्तेयिक
amino-succinic acid तिक्ती-तृणिक अम्ल
amino-sulphonic *adj.* तिक्ती-शुल्बायिक
amino-sulpho-salicylic acid तिक्ती-शुल्ब-नम्रलिक अम्ल
amino-thiophen तिक्ती-गन्धदर्शैन्य
amino-toluene-sulphonic acid तिक्ती-विरालैन्य-शुल्बायिक अम्ल
amino-valeric *adj.* तिक्ती-बलिक
dl-2-amino-*n*-valeric acid द. वा.-२-तिक्ती-ऋ-बलिक अम्ल
amino-xylol तिक्ती-काष्ठव
amitosis *Biol.* असूत्रिभाजन *n.*
amity मैत्री *f.*
Ammannia *Bot.* अग्निगर्भा-प्रजाति
A. auriculata (the plant is used as a blistering agent—Basu) उदस्फोट-अग्निगर्भा
A. baccifera सामान्य-अग्निगर्भा (N., M. अग्निगर्भा, Bombay and Deccan अगिन-बूटी)
A. senegalensis = A. auriculata
A. vesicatoria = A. baccifera
ammelide *Chem.* त्रैतिक्तेय *n.* (from ammeline)
ammeline (anagram of *melamine* तितिक्ती) *Chem.* त्रैतिक्ती *f.*
ammeter (*am*pere युवहि + *-meter*) *Elec.* वहिमान *m.* (short for युवहिमान)
ammeter and volt-meter (combined) वहिमान तथा युशक्म-मान (संयुक्त)
Ammi *Bot.* (genus of herbs, type of the carrot family) गर्जरतृण-प्रजाति
ammine (*am*monia + *-ine;* distinguished from amine तिक्ती) *Chem.* तिजी *f.*
-amminic *adj. Chem.* -तिजियिक
ammino *adj. Chem.* तिजी, तिजीक
ammino- (ammine) *Chem.* तिजी-
ammino compound *Chem.* तिजी-संयोग
amminolysis *Chem.* तिज्यंशन *n.*
amminolytic *adj. Chem.* तिज्यंशिक

Ammobium *Bot.* (Gk. *ammos* 'sand' + *bio* 'to live' i.e. thriving in sandy places) वालुरोहिणी-प्रजाति
A. alatum (*alatum* 'winged' —the stem) पक्षस्तम्भ-वालुरोहिणी
ammocoete *Zool.* (larva of lampreys) मीनलागिडिम्भ *m.*
Ammogeton *Bot.* वालुक्षिति-प्रजाति
Ammomanes *Aves* भूमिशय-प्रजाति (भूमिशय an ancient word; they often make nests on the ground)
ammon-al (*ammon*ium + *al*uminium) *Chem.* तिक्त-स्फ *m.*
ammonate *vb. Chem.* तिक्तातीयन (to combine with ammonia) तिक्ताति-योजन
ammon. carbonas तिक्तातु-प्रांगारीय
ammon-gelatine dynamite तिक्त-श्लिषी अभिस्फोट
ammoni- = ammonio- (denoting the presence of ammonia or ammonium) *Chem.* तिक्त-
ammonia (a gas वाति of extremely pungent तिक्त taste and smell) *Chem.* तिक्ताति *m.* (-आति for वाति)
ammonia alum *Chem.* तिक्ताति-स्फटिका
ammoniac, ammoniacal *adj. Chem.* तिक्तातिय
ammoniac, gum ammoniac 1 (Persian ammoniac) पीत निर्यास
2 (African ammoniac) काल निर्यास
ammoniacal *adj. Chem.* तिक्तातिय
ammoniacal cochineal *Col. Ind.* तिक्तातिय इन्द्रगोप
ammoniacal engine (the vapour of ammonia supplies the motive force) तिक्ताति-यन्त्र
ammoniacal fermentation (a fermentation process by which ammonia is formed) तिक्तातिय किण्वन
ammoniacal liquor (impure ammonia water obtained as a byproduct) तिक्ताति-रस
ammoniacal nitrogen तिक्तातिय भूयाति
ammonia condenser *Refrig.* तिक्ताति-संघनक
ammoniacum = ammoniac *Pharm.* पीत निर्यास
ammonia gelatin तिक्ताति-श्लिषि
ammonia in solution तिक्ताति-विलयन
ammonia liquor तिक्ताति-रस
ammonia meter *Chem.* तिक्ताति-मान

ammonia nitrogen *Chem.* तिक्ताति-भूयाति
ammonia of the urine मूत्र-तिक्ताति
ammonia phosphorus तिक्ताति-भास्वर
ammonia process तिक्ताति-विधा
ammonia soda तिक्ताति-विक्षार
ammonia soda ash तिक्ताति-विक्षार-भस्म
ammonia soda process तिक्ताति-विक्षार-विधा
ammonia solution तिक्ताति-विलयन
ammoniate *Chem.* तिक्तातीय *n.*
ammoniate *vb.* 1 तिक्तातीयन (to combine or impregnate with ammonia) तिक्ताति-योजन, तिक्ताति-व्यापन
2 = ammonify
ammoniated *adj. Chem.* तिक्तातीयित
ammoniated almond oil lotion तिक्तातीयित वाताम-तैल-अवनेग
ammoniated liniment तिक्तातीयित मृद्य
ammoniated liniment of camphor = linimentum camphorae ammoniatum *Pharm.* तिक्तातीयित कर्पूर-मृद्य
ammoniated mercury तिक्तातीयित पारद
ammoniated solution of quinine = liquor quininae ammoniatus *Pharm.* तिक्तातीयित विज्वरी-विलयन
ammoniated tincture of ergot = tinctura ergotae ammoniata *Pharm.* तिक्तातीयित रुक्वक-निष्कर्ष
ammoniated tincture of guaiacum = tinctura guaiaci ammoniata *Pharm.* तिक्तातीयित आसिद्ध-निष्कर्ष
ammoniated tincture of opium = tinctura opii ammoniata *Pharm.* तिक्तातीयित अहिफेन-निष्कर्ष
ammoniated tincture of quinine = ammoniated solution of quinine
ammoniated tincture of valerian = tinctura valerianae ammoniata *Pharm.* तिक्तातीयित कुटिला-निष्कर्ष
ammoniation तिक्तातीयन, तिक्ताति-योजन, तिक्ताति-व्यापन *n.*
ammonia turpeth *Chem.* तिक्ताति-त्रिवृत्
ammonia valve तिक्ताति-कपाट
ammonia water तिक्ताति-जल
ammonic, ammoniacal *adj.* (of or pertaining to ammonia or the radical ammonium) तिक्तिक
ammoni-emia *Med.* तिक्त-रक्तता *f.*
ammonification तिक्तायन *n.*
ammonifier तिक्तायक *m.*
ammonify *vb.* तिक्तायन; (to subject to,

or to produce or undergo ammonification) तिक्तायन-करण, तिक्तायन-भवन
ammonii acetas = ammonium acetate
ammonio-, ammoni- (denoting the presence of ammonia or ammonium) *Chem.* तिक्त-
ammonio-jarosite तिक्त-दहायश्शुल्विज *m.*
ammon-ion (ionic ammonium, NH_4^+) *Chem.* तिक्तातु-अयन (अयनिक तिक्तातु, भू उ$_४$ +)
ammonio-nitrate *Chem.* तिक्त-भूयीय
ammonite (*ammonia* + *-ite*) तिक्तित *n.* (a fertiliser)
ammonite *Paleontol.* (Lat. *cornu Ammonis* 'horn of Ammon') शृंगाश्म *m.* (*-ite* -अश्म)
Ammonites *Paleontol.* शृंगाश्म-प्रजाति
ammonium *Chem.* तिक्तातु *m.*
a. acetate = ammonii acetas *Pharm.* तिक्तातु शुक्तीय
a. alum तिक्तातु-स्फटिका
a. amalgam तिक्तातु-संरस
a. arsenate तिक्तातु नेपालीय
a. arsenite तिक्तातु नेपालित
a. base तिक्तातु-पीठ
a. benzoate तिक्तातु धूपीय
a. bicarbonate तिक्तातु द्व्यंगारीय
a. bichromate तिक्तातु द्विवर्णीय
a. bifluoride तिक्तातु द्वितरस्वेय
a. bisulphate तिक्तातु द्विशुल्बीय
a. bisulphite तिक्तातु द्विशुल्बित
a. borate तिक्तातु टांकीय
a. bromide तिक्तातु दुरेय
a. α-bromo-camphor-π- sulphonate तिक्तातु अ-दुरा-कर्पूर-परि-शुल्बायीय (*for* π *see* pi)
a. carb-amate तिक्तातु प्रांग-तिक्तीय
a. carbonate तिक्तातु प्रांगारीय
a. chloride तिक्तातु नीरेय
a. chromate तिक्तातु वर्णीय
a. chromium oxalate तिक्तातु वर्णातु तिग्मीय
a. citrate तिक्तातु निम्बवीय
a. compound तिक्तातु संयोग
a. cyanate तिक्तातु श्यामीय
a. dichromate तिक्तातु द्विवर्णीय
a. dihydrogen phosphate तिक्तातु द्वि-उदजन भास्वीय
a. embelate तिक्तातु विडंगीय
a. ferro-cyanide तिक्तातु अयस्य-श्यामेय
a. fluoride तिक्तातु तरस्वेय
a. formate तिक्तातु वम्रीय
a. hippurate तिक्तातु अश्वमेहीय
a. hydrogen malate तिक्तातु उदजन उत्कोलीय
a. hydrogen oxalate तिक्तातु उदजन तिग्मीय
a. hydrogen succinate तिक्तातु उदजन तृणीय
a. hydrogen-*o*-sulpho-benzoate तिक्तातु उदजन-ऊ-शुल्ब-धूपीय
a. hydrogen tartrate तिक्तातु उदजन न्यासवीय
a. hydrosulphide तिक्तातु उदशुल्बेय
a. hydroxide तिक्तातु उदजारेय
a. hypo-phosphite तिक्तातु उप-भास्वित
a. iodate तिक्तातु जम्बीय
a. iodide तिक्तातु जम्बेय
a. lactate तिक्तातु दुग्धीय
a. linoleate तिक्तातु आतसीय
a. malate तिक्तातु उत्कोलीय
a. molybdate तिक्तातु संवर्णीय
a. nitrate तिक्तातु भूयीय
a. nitrite तिक्तातु भूयित
a. oxalate तिक्तातु तिग्मीय
a. oxalate acid तिक्तातु तिग्मीय अम्ल
a. perchlorate तिक्तातु अतिनीरीय
a. persulphate तिक्तातु अतिशुल्बीय
a. phosphate (mono-, di-, tri-) तिक्तातु भास्वीय (एक-, द्वि-, त्रि-)
a. phospho-molybdate तिक्तातु भास्व-संवर्णीय
a. picrate तिक्तातु कटुवीय
a.pyro-phosphate तिक्तातु अग्नि-भास्वीय
a. salicylate तिक्तातु नम्रलीय
a. salts तिक्तातु-लवण
a. selenate तिक्तातु मेचीय
a. silico-fluoride तिक्तातु सैकत-तरस्वेय
a. stearate तिक्तातु वसीय
a. succinate तिक्तातु तृणीय
a. sulph-amate तिक्तातु शुल्ब-तिक्तीय
a. sulphate तिक्तातु शुल्बीय
a. sulphide तिक्तातु शुल्बेय
a. sulphite तिक्तातु शुल्बित
a. sulpho-cyanide तिक्तातु शुल्ब-श्यामेय
a. sulpho-ricin-oleate तिक्तातु शुल्ब-एरण्ड-म्रक्षीय
a. tartrate तिक्तातु न्यासवीय
a. tartrate acid तिक्तातु न्यासवीय अम्ल
a. tellurate तिक्तातु वंगकीय
a. thio-cyanate तिक्तातु गन्ध-श्यामीय
a. thio-molybdate तिक्तातु गन्ध-संवर्णीय
a. thio-sulphate तिक्तातु गन्ध-शुल्बीय
a. toluene-*p*-sulphonate तिक्तातु विरालेन्य-प-शुल्बायीय
a. tungstate तिक्तातु चण्डीय
a. uranate तिक्तातु किरणीय
a. urate तिक्तातु मेहीय
a. valerate तिक्तातु बलीय
a. vanadate तिक्तातु रोचीय
ammoni-uria (*ammonia* + *-uria*) *Med.* तिक्तातिमेह *m.*
ammonization = ammonification
ammono *adj.* तिक्तक
ammono- *Chem.* तिक्तक-
ammono acid तिक्तक अम्ल
ammono base तिक्तक पीठ
ammono-basic *adj.* तिक्तक-पैठिक
ammonocarbonic acid तिक्तकांगारिक अम्ल
ammonocarbonous acid तिक्तकांगार्य अम्ल
Ammonoidea शृंगाश्म-गण *m.*
ammonolysis *Chem.* तिक्तात्यंशन *n.* (तिक्तातिं + अंशन)
ammonolytic *adj. Chem.* तिक्तात्यंशिक
ammonolyze *vb.* (to subject to ammonolysis) *Chem.* तिक्तात्यंशन करना
ammono salt *Chem.* तिक्तक लवण
Ammon's horn = hippocampus major = hippocampus = cornu ammonis *Zool.* गन्धवक्र *n.*
Ammoperdix *Aves* उपचकोर-प्रजाति
Ammophila 1 *Bot.* (*ammophilous* 'sand-loving') पुलिनघास-प्रजाति
2 *Zool.* (a genus of sand wasps) वालुवरट-प्रजाति
A. arenaria = beach grass, sand reed (grows on sandy shores of lakes and seas, and binds the sand by its interlacing rootstocks) सामान्य पुलिनघास
ammophos तिक्तभास्व *m.*
ammunition *Mil.* (projectiles thrown against an enemy) स्फोटास्त्र, आस्त्रक *n.*
arms आयुध, अस्त्रशस्त्र
armaments शस्त्र-संभार, हथियार
arsenal शस्त्रशाला
ordnance आयुध-संभार
munitions of war युद्धास्त्रक
weapon शस्त्र
ammunition bay *or* store स्फोटास्त्र-संग्रह
ammunition boots सैनिक जूते
ammunition depot स्फोटास्त्र-आगार
ammunition pouch स्फोटास्त्र-धान
ammunition store स्फोटास्त्र-संग्रह
amnesty राजक्षमा ('all acts of amnesty originate with the crown'—Aiyar

p. 64a), सर्वक्षमा *f.* (Const.) (extended to whole classes or communities)
amnion 1 *Anat.*, *Zool.* (the innermost foetal membrane) उल्ब *n.*
2 (in Insecta) *Zool.* उल्ब *n.*
Amniota *Zool.* उल्बिन: *m.pl.*
amniote *Zool.* उल्बी (-इन्) *m.*
amniotic *adj. Anat.* उल्बीय, उल्बवान्
amniotic fluid *Anat.* उल्व्याप: *f.pl.* (from शतपथ-ब्राह्मण)
amniotic folds *Anat.* उल्ब-भञ्ज
A.M.O. (Assistant Marketing Officer) स.वि.अ. (सहायक विपणन-अधिकारी)
A.M.O. (Assistant Medical Officer) स.भै.अ. (सहायक भैषजिक अधिकारी)
amoeba *Zool.* कामरूपी (-इन्) *m.*
Amoeba *Zool.* कामरूपि-प्रजाति
A. proteus सामान्य कामरूपी
A. verrucosa पिण्ड-कामरूपी
amoebi- कामरूपि-
amoebic *adj.* कामरूपीय, कामरूपि-
amoebic dysentery कामरूपि-आमातिसार, कामरूपीय आमातिसार
amoebicidal *adj.* कामरूपिघ्न
amoebicidal drug कामरूपिघ्न भेषज
amoebicide कामरूपिघ्न *m.*
amoebiform = amoeboid *adj.* कामरूप्याभ
Amoebina *Zool.* (having thick स्थूल irregular pseudopodia कूटपाद) = Lobosa स्थूलपाद-गण *m.*
amoebocyte *Zool.* (cell having amoeboid form or movements) कामरूपि-कोशा *f.*
amoeboid *adj.* कामरूप्याभ, कामरूपीय
amoeboid corpuscle = amoebocyte
amoeboid epithelium कामरूप्याभ अविच्छद्
amoeboid movement कामरूप्याभ गति, कामरूपि-गति
amoeboid stage कामरूपि-अवस्था
Amoebophrya (Gk. *phryas* 'sucker') कामरूपिचूष-प्रजाति
amoebula *Zool.* कामरूपक *m.*
amok = amuck
Amomum *Bot.* बृहदेला-प्रजाति
A. aromaticum सुगन्ध-बृहदेला
A. costatum (*costatum* 'having lines': the fruit is strongly ribbed—Basu) प्रनाडीक-बृहदेला
A. subulatum (greater cardamom) सामान्य-बृहदेला (B., M. बृहदेला, Hin. बड़ी इलायची, Ben. बड़ा इलाची, Mar. मोठा वेलदोडा)
A. xanthioides (capsule pale brown —Basu) पीत-बृहदेला
amonal *Chem.* (contains ammonium तिक्तातु nitrate, aluminium स्फट्यातु powder and lead azide) तिक्तस्फटी *f.*
among the federal units संधानांगों में परस्पर
Amoora *Bot.* विशोफ-प्रजाति
A. cucullata (bruised leaves are applied to reduce inflammation—Basu) सामान्य विशोफ (शोफ 'inflammation')
A. polystachya = Aphanamixis polystachya
A. rohituka रोहितक विशोफ
Amorpha *Bot.* (*a* 'not' + *morphe* 'form': referring to irregular shape of the leaves—PNS.) विषमपर्णी-प्रजाति
A. canescens (*canescens* 'grey, hoary') पलित-विषमपर्णी
A. fruticosa (false indigo) कूटनीली विषमपर्णी (नीली indigo)
A. nana (*nana* 'dwarf') वामन-विषमपर्णी
amorphism *Chem.* अस्फटिता *f.*
amorpho- (amorphous) *Chem.* अस्फटि-
Amorphophallus *Bot.* सूरण-प्रजाति
A. campanulatus सामान्य सूरण (B. कन्दसूरण, M. सूरण, Bombay and Cutch जंगली सूरन, Mar. सूरण)
A. prainii (the acrid juice is used as a poison—Basu) विष-सूरण
A. sylvaticus वन-सूरण
amorphous *adj.* 1 (having no determined form) अनियतरूप
2 (shapeless, formless) अनाकार, नीरूप
3 *Chem.*, *Pharm.* (uncrystallized) अस्फटित, अस्फटी (-इन्)
amorphous cortex *Mycol.* अनाकार बाह्यक
amorphous digitalin *Chem.* नीरूप अंगुलकि
amorphous phosphorus नीरूप भास्वर
amorphous sugar अस्फटित शर्करा
amortise = amortize
amortization 1 *Law* निष्क्रामण *n.*
2 प्रत्युत्सर्जन *n.*
amortization and contractual repayment प्रत्युत्सर्जन तथा संविदात्मक प्रतिशोधन
amortization fund प्रत्युत्सर्जन-निधि
amortization of capital cost पुञ्जी-परिव्यय का प्रत्युत्सर्जन
amortize *vb.* 1 *Law* (to alienate land to any corporation; to alienate in mortmain) निष्क्रामण (short for निगमक्रामण) (*see* alienate)
2 (to provide for the gradual extinction of a future obligation in advance of maturity...) प्रत्युत्सर्जन
amount 1 राशि *m.* (Const.)
2 *Book-keeping* राशि *m.*
3 *Math.* (principal and interest) मिश्रधन *n.*
4 (quantity) मात्रा *f.*
size परिमाण
weight भार
volume परिमा
to amount to के समान होना
amount by attachment अभ्याग्रहण से प्राप्त राशि
amount called up आहूत राशि
amount cashed रोकड़कृत राशि
amount claimed अभ्यर्थित राशि
amount column राशि-स्कम्भ
amount covered (in insurance) आगोपित राशि
amount decreed आज्ञप्त राशि
amount deposited निक्षिप्त राशि
amount drawn निकाली राशि
amount due 1 देय राशि
2 प्राप्य राशि
amount in controversy विवादास्पद राशि
amounting to के तुल्य, के समान
amount of balance शेष-राशि
amount of bill देयक की राशि
amount of bloom पुष्प-मात्रा
amount of calls received प्राप्त याचना-राशि
amount of calls unpaid अशोधित याचना-राशि
amount of compensation प्रतिकर-राशि
amount of loan उधार-राशि
amount of loss हानि-मात्रा
amount of precipitation निस्सादन-मात्रा
amount of rent annually payable वार्षिक शोध्य भाटक-राशि
amount of share in annas आनों में अंश-राशि
amount of touring पर्यटन-मात्रा
amount of trade व्यापार-मात्रा
amount of turning *Math.* आनति-मात्रा
amount or value of the subjectmat-

ter of the suit वाद-विषय की राशि अथवा अर्हा
amount outstanding अप्राप्त राशि, शेष राशि
amount overdue कालातीत राशि, वीतकाल राशि
amount overpaid अधिशोधित राशि, अधिक दी गई राशि
amount paid in cash रोक-शोधित राशि
amount paid up परिदत्त राशि
amount payable देय राशि
amount prepaid पूर्वदत्त राशि
amount realized प्राप्त राशि
amount recommended अभिस्तावित राशि
amount recoverable प्रत्यादेय राशि, प्राप्य राशि
amount sanctionable संमोद्य राशि
amounts detailed overleaf दूसरी ओर सविस्तर दी गई राशियां
amount secured प्रतिभूत राशि
amount unpaid अदत्त राशि, अशोधित राशि
amount withdrawn प्रत्याहृत राशि, निकाली राशि
amparo blue (reddish-blue नीलारक्त in hue, and of high उद् saturation) उन्नीलारक्त
amparo purple (bluish blue-red रक्तातिनील in hue, of high उद् saturation) उद्रक्तातिनील
Ampeliceps *Aves* राजसारि-प्रजाति
Ampelideae *Bot.* द्राक्षा-कुल *n.*
Ampelocissus araneosa = Vitis araneosa *Bot.*
A. arnottiana = Vitis indica
A. latifolia = Vitis latifolia
ampelopsidin *Biochem.* इद्द्राक्षेयि *f.*
ampelopsin *Biochem.* इद्द्राक्षि *f.*
Ampelopsis *Bot.* इद्द्राक्षा-प्रजाति
A. quinquefolia (Virginian creeper) पञ्चपर्ण-इद्द्राक्षा (*quinque-* पञ्च-, *-folia* -पर्ण)
A. tricuspidata (*tricuspidata* 'three-pointed', the older leaves with three tailed divisions—PNS.) त्रिकपर्ण-इद्द्राक्षा
amperage *Elec.* द्युवहि-मात्रा *f.* (the strength of electricity current measured in amperes)
ampere *Elec.* (a unit of intensity of electric current) द्युवहि *m.* (विद्युत्+वहि current) (वा) (not व, which is for absolute unit of current वाह)
ampere arc द्युवहि-चाप
ampere balance द्युवहि-तुला
ampere-foot द्युवहि-पाद
ampere-hour द्युवहि-घण्ट
ampere-meter, ampero-meter *Elec.* द्युवहि-मान *m.*
ampere-minute *Elec.* द्युवहि-कला
ampere-second *Elec.* द्युवहि-विकला
amperes theorem द्युवहि-नियम
ampere turn *Elec.* द्युवहि-वर्तनांक
amperometer = amperemeter
amph-, amphi-, ampho- 1 (both) उभय-, उभ-
2 (on both sides, about, around) अभितः-
ampherotoky *Zool.* उभयजनन *n.*
amphetamine = benzedrine धूपापत्रकी *f.*
amphi- = amph-
amphiarthrosis *Anat.* ईषच्चेष्ट-सन्धि *m.* (articulation सन्धि, admitting slight ईषत् motion चेष्टा)
amphiaster *Zool.* उभयतारा *f.*
Amphibia *Zool.* उभयचर-वर्ग *m.*, उभयचराः *m.pl.*
amphibian *n.* 1 उभयचर *m.*
2 (an airplane) भू-जल-विमान *n.*
amphibian *adj.* उभयचर
amphibious *adj.* 1 उभयचर
2 *Bot.* उभयवासी, उभयरोही (-इन्)
amphibious bistort = Polygonum amphibium (Br. Fl. p. 695)
amphibious character (of a village) उभयविध स्वरूप
amphibious mammal उभयचर स्तनी
amphibious plant उभयरोही पादप
amphibius *Bot. Tax.* भूजल
amphiblastula *Biol.* द्विधाभित्ति *f.*
amphibole आचूसिज *m.* (आ- for आजातु magnesium, चू- for चूर्णातु calcium, स- for सैकतीय silicate, इज- for खनिज mineral)
amphibolized *adj.* आचूसिजायित
amphibology द्विधावाच्य *n.* (capable of two interpretations; short for द्विधानिर्वाच्य)
Amphibolurus *Zool.* (exceptional in frequently running on the hind-feet—PH.II.420) पश्चधावि-प्रजाति
amphiboly *Logic* वाक्यछल *n.*
amphicoelous *adj.* (biconcave) द्विन्युब्ज, उभयन्युब्ज
amphicoelous vertebra *Zool.* उभयन्युब्ज कीकस
Amphicome *Bot.* कवर-प्रजाति (कवर occurs as a plant-name in lexicons)
A. emodi सामान्य कवर (Kashmir *kaur*)
amphicone उभयशंकु *m.*
amphi-creatinine *Biochem.* उभय-क्रियियो
amphicribral *adj. Bot.* (having the phloem surrounding the xylem) = hadrocentric मध्यदारुक
Amphicyon *Paleontol.* (intermediate between the dogs and the bears) श्वानर्क्ष-प्रजाति
amphi-dioxime उभय-द्विजावि
amphi-diploid *adj.* उभय-द्विगुण
amphidisc *Zool.* (both ends having the heads of an Indian churning stick) उभयतोमन्थ *m.*
amphigameous = amphigamous
amphigamous *adj. Bot.* (with sex-organs as yet undiscovered) अज्ञातजननांग
amphigastrium *Bot.* (stipule-like leaves on the ventral side of the thallus) अधरपत्र *n.*
amphigene = leucite *Mineral.*
amphigenous *Mycol.* (a collar on the oogonial stalk) ग्रैवेयक *n.*
amphigenous *adj. Mycol.* (growing all around an object) परिरोही (-इन्)
Amphilestes *Paleontol.* (the middle cusp was the tallest—Romer p.260) तुङ्गमध्यदन्त-प्रजाति
Amphilina *Zool.* उभयरेखि-प्रजाति
Amphilinidea *Zool.* उभयरेखि-गण *m.*
Amphilophis *Bot.* (*amphi* 'both sides', *lophis* 'crest') उभयशिख-प्रजाति
A. odorata सुगन्ध उभयशिख
amphi-mixis *Biol.* उभय-मिश्रण *n.*
Amphineura *Zool.* उभयचेताः *m.pl.*
Amphioxides उभयतीक्ष्ण-प्रजाति
Amphioxididae उभयतीक्ष्ण-वंश *m.*
amphioxus *Zool.* उभयतस्तीक्ष्ण *m.*, (lancelet) प्रासिका *f.*
Amphioxus *Zool.* उभयतस्तीक्ष्ण-प्रजाति
Dist. Amphioxides उभयतीक्ष्ण-प्रजाति
A. lanceolatus = Branchiostoma lanceolatum
amphiphloic *adj. Bot.* उभयाधोवाहिक
amphiphloic bundle *Bot.* उभयाधोवाहिक पूल
periphloic bundle *Bot.* पर्यधोवाहिक पूल

amphiphloic solenostele *Bot.* (McLean I.558) उभयाधोवाहिक नालारम्भ
amphiplatyan *adj. Zool.* उभयतश्चिपिट
amphipneustic *adj. Zool.* उभय-श्वासरन्ध्री (-इन्)
Amphipnous *Zool.* (*amphi-* उभय- + Gk. *pnein* 'to breathe') उभयश्वासि-प्रजाति
A. cuchia कूचिका उभयश्वासी
amphipod उभयपद *m.*
Amphipoda *Zool.* उभयपद-गण *m.*
Amphiptyches = Gyrocotyle
Amphisbaena *Zool.* (a genus of lizards with concealed eyes and ears) गुप्ताक्षिकर्ण-प्रजाति
amphisbaenian *adj. Zool.* गुप्ताक्षिकर्ण
Amphisbaenidae *Zool.* गुप्ताक्षिकर्ण-वंश *m.*
amphisporangiate *adj. Bot.* (having two kinds of spores—Web.) उभयबीजाणु, उभयबीजाणुधानीक
amphispore *Mycol.* (a second special type of urediospore) अनुबीजाणु *m.*
amphistomatous *adj. Bot.* उभयमुख
Amphistomum *Zool.* उभयचूष-प्रजाति
amphistylic *adj. Zool.* उभयतोलग्न
amphitene = zygotene *Zool.* युग्मांशु *m.*
amphitheatre 1 रंगमण्डल *n.*
2 *Geog.* मण्डलाकार
amphithecium *Bot.* 1 उद्‌स्तर *m.*
2 (in mosses) बाह्यास्तर *m.*
Amphitherium *Paleontol.* (there was a well-developed angular process on the jaw—Romer p.260) वर्धहनु-प्रजाति
Amphitretidae *Zool.* द्विक्लोमछिद्र-वंश *m.*
Amphitretus (*amphi-* 'both' + Gk. *tretos* 'pierced'. Two pocket-like openings into the branchial cavity—CNH.III. 383) द्विक्लोमछिद्र-प्रजाति
A. pelagicus (Gk. *pelagos* 'sea') प्लावी द्विक्लोमछिद्र
amphitropous *adj.* (or transverse) *Bot.* अनुप्रस्थावर्त
Amphiuma *Paleontol.* (*amphi-* + Gk. *pneuma* 'breath') उभयतःश्वासि-प्रजाति
A. tridactyla त्र्यंगुल उभयतःश्वासी
Amphiumidae उभयतःश्वासि-वंश *m.*
Amphiura भिद्यतारक-प्रजाति
A. elegans = A. squamata पट्टित भिद्यतारक
Amphiuridae भिद्यतारक-वंश *m.*
amphivasal = leptocentric
amphixylic = perixylic *adj. Bot.* परिदारुक
amphixylic bundles = perixylic bundles
ampho- *Chem.* उभय-
ampholyte (*amphoteric* + electr*olyte*) *Chem.* उभयांश्य *n.*
ampho-peptone *Biochem.* उभय-पाचा
amphophil, amphophilic, amphophilous *adj.* (staining with both acid and basic dyes) उभय-रञ्ज्य
amphoric *adj. Med.* रिक्त, रिक्तकूपीय
amphoric resonance रिक्त प्रतिस्वन
amphoric respiration रिक्त श्वसन
amphoteric *adj. Chem.* (reacting either as electropositive or as electronegative; reacting either as an acid or as a base) उभयविध, उभयप्रतिक्रिय
amphoteric oxide *Chem.* उभयविध जारेय
ample *adj.* विपुल, प्रचुर, पर्याप्त
ample scope पर्याप्त अवकाश
ample supplies प्रचुर प्रदाय
amplexicaul *adj. Bot.* परिस्तम्भ ('encircling परि stem स्तम्भ')
ampliate *adj. Mycol.* (enlarged) दीर्घित, प्रवृद्ध
ampliative *adj. Logic* विस्तारी (-इन्)
ampliative inference *Logic* विस्तारी अनुमान
ampliative proposition *Logic* विस्तारी प्रस्थापना
amplification 1 विपुलन *n.*
2 *Phys.* विपुलन *n.*
amplified *adj.* विपुलित
amplifier विपुलक *m.*
amplifier analysis विपुलक-विश्लेषण
amplify *vb.* 1 विपुलन
2 *Elec.* विपुलन
amplitude 1 (extent) विस्तार *m.*
2 *Math.* (angle, or argument, of a complex number) कोणांक, विस्तार *m.*
3 *Phys.* दोल-विस्तार, दोलनांक *m.*
amplitude of oscillation प्रदोल-विस्तार
amplitude of vibration आवेप-विस्तार
ampoule *Med.* (a small bulbous glass vessel...) आकन्द *m.*
amps. (amperes) छुवहि *m.*
ampulla *Zool.* आकन्द *m.*
ampulla of Lorenzini *see* Savi's ampulla
Ampullaria (Lat. 'a globular flask') *Zool.* कुम्भशङ्ख-प्रजाति
Ampullariidae (family of apple shells) कुम्भशङ्ख-वंश *m.*
ampullary canal *Zool.* आकन्द-कुल्या
amputate *vb.* अंगच्छेदन, अंगच्छेद करना, उत्कर्तन
amputation *n.* अंगच्छेद *m.*, उत्कर्तन *n.*
primary amputation (soon after the injury) सद्यश्छेद
secondary amputation (after suppuration has begun) पूयित-च्छेद
spontaneous amputation (spontaneous separation of a dead part) स्वयं-छेद
amputation in continuity *Surg.* (performed through a bone and not through a joint) अस्थ्ना-छेद
amputator अंगच्छेदक *m.*
amputee छिन्नांग *m.*
Amran mountains *Geog.* पाषाण-पर्वत
Amsonia *Bot.* (showy bluish flowers) नीलसुमन-प्रजाति
A. angustifolia संकीर्णपत्र नीलसुमन
A. salicifolia (*salicifolia* 'salix [willow]-leaved') नम्रापर्ण नीलसुमन
A. tabernaemontana (common in the S.E. United States) पाताल-नीलसुमन
amt. (amount) राशि *m.*
amuck *n.* (act of running amuck) घातोन्माद *m.*
a multo fortiori ('by far the stronger reason, right or equity') सुतमाम्
amuse *vb.* 1 मनोविनोद करना, विनोद करना, बहलाना, मन बहलाना
2 (to keep in expectation) लारा देना
3 (to beguile, delude) झांसा देना
amusing children बच्चों को बहलाना
divert (stresses the distraction of the attention from that which is occupying it, and promotion of gaiety) व्यपवर्तन, मोदावर्तन
recreate (implies a change of occupation for the sake of refreshment) प्रतिमोद करना, प्रतिमोदन
amused *adj.* विनोदित, प्रसन्न
amusement 1 विनोद (Const.), मनोविनोद *m.*, मनबहलाव
2 खेलकूद
diversion (stresses the distraction of the attention from that which is occupying it, and promotion of gaiety) व्यपवर्तन, मोदावर्तन
recreation (implies a change of occupation for the sake of refreshment) प्रतिमोद, प्रतिमोदन
amuser मनोविनोदक *m.*

Amusium *Zool.* (gill filaments are much elongated and thread-like—PH. I.600) सूत्रक्लोम-प्रजाति
amy = ami
Amygdalaceae *Bot.* वाताम-कुल *n.*
amygdalase (*amygdalin* + *-ase*) *Biochem.* आवातामेद *m.*
amygdalate 1 *Chem.* (a salt of amygdalic acid) आवातामीय *n.*
2 *Med.* (milk of almonds) वाताम-दुग्ध *n.*
amygdalic *adj. Chem.* आवातामिक
amygdaliferous *adj. Petrog.* वाताम-भर
amygdalin *Chem.* आवातामि *f.*
amygdalitis = tonsillitis
amygdaloidal rock *Petrog.* वाताम-शैल
Amygdalus *Bot.* वाताम-प्रजाति
A. communis सामान्य वाताम
A. communis amara (bitter almond) कटु सामान्य वाताम
A. communis dulcis (sweet almond) स्वादु सामान्य वाताम
A. persica = Prunus persica आरुक वाताम
amygdo-nitrile *Chem.* आवाताम-भूयिल
amygdo-phenin (*amygd*ala + *phen*ol + *-in*) *Pharm.* आवाताम-दर्शि
amygdule *Petrog.* वातामक *n.*
amyl (Lat. *amylum* 'starch' + *-yl*) *Chem.* मण्डल *n.* (मण्ड + -ल)
active amyl क्षिप्र मण्डल
iso-amyl स-मण्डल
iso-amyl alcohol स-मण्डल सुषव
tertiary amyl तृतीयक मण्डल
amyl-, amylo- *Chem.* 1 (*amylum* 'starch') मण्ड- (*Cf.* Beng. शुष्क माड)
2 (*amyl* the radical; *amylum* + *-yl*) मण्डल-
amyl acetate *Chem.* मण्डल शुक्तीय
amyl-acetate lamp = Hefner lamp *Photom.* मण्डल-शुक्तीय दीप
amyl alcohol *Chem.* मण्डल सुषव
iso-amyl alcohol स-मण्डल सुषव
normal amyl alcohol ऋजु मण्डल सुषव
primary amyl alcohol आद्य मण्डल सुषव
secondary amyl alcohol द्वितीयक मण्डल सुषव
tertiary amyl alcohol तृतीयक मण्डल सुषव
amyl-amine *Chem.* मण्डल-तिक्ती
amylan (*amylum* 'starch') *Chem.* मण्डिन्य *n.*
amyl-aniline *Chem.* मण्डल-नीली
amylase (*amylum* 'starch') *Biochem.* मण्डेद *m.*
amylate *Chem.* मण्डलीय *n.*
amyl benzene *Chem.* मण्डल धूपेन्य
amyl benzoate मण्डल धूपीय
amyl bromide मण्डल दुरेय
amyl butyrate मण्डल घृतीय
amyl caproate मण्डल गव्यीय
amyl caprylate मण्डल नारिकेरलीय
amyl chloride मण्डल नीरेय
amyl cinnamate मण्डल दारुसितीय
amyl disulphide मण्डल द्विशुल्बेय
amyl-emia *Med.* (presence of starch in blood) मण्ड-रक्तता *f.*
amylene *Chem.* मण्डलेन्य *n.*
amylene dichloride मण्डलेन्य द्विनीरेय
amylene hydrate मण्डलेन्य जलीय
amylenol *Chem.* मण्डलेन्यव *m.*
amyl ether *Chem.* मण्डल दक्षु
amyl formate *Chem.* मण्डल वम्रीय
amylic *adj. Chem.* मण्डलिक
amylic fermentation *Chem.* मण्डलिक किण्वन
amylidene *Chem.* मण्डलेयेन्य *n.*
amylin (*amylum* 'starch') *Chem.* मण्डि *f.*
amyl iodide *Chem.* मण्डल जम्बेय
amyl iso-valerate मण्डल स-बलीय
amyl lactate मण्डल दुग्धीय
amyl mercaptan मण्डल रसंग्रभ
amyl. nitris (amyl nitrite) मण्डल भूयित
amyl nitrite मण्डल भूयित
amylo *adj.* (of, or pertaining to, starch) मण्डिय
amylo-, amyl- *Chem.* 1 (amyl the radical) मण्डल-
2 (*amylum* 'starch') मण्ड-
amylo-cellulose = starch cellulose *Chem.* मण्ड-कोशाधु
amylo-clastic *adj. Chem.* मण्ड-दलिक
amylo-coagulase मण्ड-आतञ्चेद
amylo-dextrin मण्ड-दक्षि
amylo-dyspepsia मण्डाजीर्ण *n.*
amylo-gen मण्ड-जन *m.*
amylo-genesis मण्ड-जनन *n.*
amylo-genic *adj.* मण्ड-जनक
amylo-hydrolysis मण्ड-जलांशन
amylo-hydrolytic *adj.* मण्ड-जलांशिक
amyloid *n. Chem., Biochem.* मण्डाभ *n.*
amyloid = amyloidal *adj.* मण्डाभ, मण्डाभीय
amyloidal *adj.* मण्डाभीय
amyloid degeneration = amyloidosis = lardaceous degeneration *Med.* मण्डाभ-क्षय
amyloidosis *Med.* मण्डाभ-क्षय *m.*
amylolysis *Chem.* मण्डांशन *n.*
amylolytic *adj. Chem.* मण्डांशिक
amylome (starch-containing parenchyma) मण्डोति *m.*
amylon = maltose
amylo-pectin *Biochem.* मण्ड-आश्लेषि
amylo-phagia मण्ड-भक्षग *n.*
amylo-phosphate *Chem.* मण्ड-भास्वीय
amylo-phosphoric *adj. Chem.* मण्ड-भास्विक
amylo process मण्ड-विधा
amylopsin (*amylo* + *trypsin* अभिपाचि) *Biochem.* मण्ड-पाचि *f.*
n-amyl ortho-formate *Chem.* ऋ-मण्डल ऊर्ध्व-वम्रीय
amylose *Chem.* मण्डधु *n.*
amylosis *Med.* मण्ड-क्षय *m.*
amylo-synthesis *Chem.* मण्ड-संश्लेषण
amyl oxide *Chem.* मण्डल जारेय
amyl phthalate मण्डल च्युत्तैलीय
amyl propionate मण्डल प्रमेदीय
amyl salicylate मण्डल नम्रलीय
amyl sulphide मण्डल शुल्बेय
amylum (starch) मण्ड *m.*
amyl-uria *Med.* मण्ड-मेह *m.*
Amynodon *Paleontol.* (related to the rhinoceros. They were hornless, but had the canines developed into curved tusks उद्दन्त) उद्दन्तगण्डक-प्रजाति
amynodont उद्दन्तगण्डक *m.*
Amynodontidae उद्दन्तगण्डक-वंश *m.*
Amyntas *Zool.* मृक्किरा-प्रजाति (मृक्किरा 'earthworm' ancient word)
Amyris commiphora = Commiphora agallocha *Bot.*
A. pentaphylla = Clausena pentaphylla
A. sumatrana *et* punctata = Clausena excavata
amytal (iso-amyl-ethyl-barbituric acid स-मण्डल-दक्षुल-कोलमिद्दिक अम्ल) *Pharm.* मण्डुल *n.*
amytal sodium मण्डुल क्षारातु
An (actinon) *Chem.* एज् (एजाति)
A.N. (after-noon) अ.अ. (अपराह्ण)
an- (not) अ-
-an *Chem.* -इन्य *n.*
ana- (on, up, upward) उद्-
Anabaena *Bot.* (they contaminate re-

servoirs and cause a pronounced fishy taste and odour) मीनगन्ध-प्रजाति

A. azollae द्विपालिपर्ण मीनगन्ध (*Azolla* द्विपालिपर्ण-प्रजाति)

A. cycadacearum, A. cycadeae कंगुताल मीनगन्ध

Anabantidae *Zool.* रोहिपृश्नि-वंश *m.*

Anabas *Zool.* (Gk. *anabaino* 'to go up'. Genus of climbing perch) रोहिपृश्नि-प्रजाति

A. scandens (climbing perch of Bengal) वंग-रोहिपृश्नि *m.*

Anablepidae *Zool.* चतुर्नेत्र-वंश *m.*

Anableps *Zool.* (they are called *four-eyes*) चतुर्नेत्र-प्रजाति

A. tetrophthalmus सामान्य चतुर्नेत्र

anabolism *Biol.* चय *m.*

Anacanthini *Zool.* अकण्टाः *m.pl.*

Anacardiaceae *Bot.* भल्लातक-कुल *n.* (from *Semecarpus* भल्लातक-प्रजाति)

anacardic acid *Chem.* शोकहरिक अम्ल

Anacardium *Bot.* शोकहर-प्रजाति

A. occidentale (cashew apple, cashew nut, West Indian cashew nut) सामान्य शोकहर (B., N. शोफहर)

Anacharis = Philotria *Bot.*

A. alsinastrum (*alsinastrum* 'alsine-like') पक्षिमोदाभ वारिवास (alsine पक्षिमोदा)

anaconda (attains a length of forty feet or more) *Zool.* महाजगर *m.*

Anacrogynae *Bot.* अनग्रयोनिकाः *m.pl.*

anacrogynous *adj. Bot.* अनग्रयोनिक

anacrogyny *Bot.* अनग्रयोनिता *f.*

anadromous *adj. Bot.* (*ana* 'up उद्' + *dromos* 'running धावी') उद्धावी (Germ. *die Ströme hinaufziehend*)

anaemia = anemia

anaerobation (anaerobic fermentation) अवात-किण्वन *n.* (short for अवात-जीवकिण्वन)

anaerobe *Biol.* (living without air or free oxygen) अवातजीव, अजारकजीव *m.*

anaerobic *adj. Biol.* 1 (living in the absence of free oxygen) अवातजीवी, अजारकजीवी

2 (pert. to or induced by anaerobes) अवातजीव-, अजारकजीव-, अवातजीवीय, अजारकजीवीय

anaerobic apparatus and accessories अवातजीव साधित्र और उपसाधन

anaerobic bacteria अवातजीवी शाकाणु, अजारकजीवी शाकाणु

anaerobic decomposition अवातजीव-विबन्धन

anaerobic digestion अवात-पाचन

anaerobic fermentation अवातजीव-किण्वन

anaerobic jar अवातजीव-कलश

anaerobic organism अवातजीव, अजारक-जीव

anaerobic putrefaction अजारक-पूयन

anaerobic respiration अजारक-श्वसन

anaerobiont = anaerobe

anaerobiosis अवात-जीवन, अजारक-जीवन *n.*

anaerobium = anaerobe

anaerophyte *Bot.* अवातोद्भिद् *f.*

anaeroplasty *Med.* अवात-रोपण *n.* ('treatment of wounds रोपण by exclusion of air अवात')

anaesthesia निश्चेतना *f.*

anaesthesia trolly निश्चेतनसामग्री-यान

anaesthetic *n.* निश्चेत *m.*

Cf. anaesthetist निश्चेतक

anaesthetist *Med.* निश्चेतक *m.*

anaesthetize *vb.* निश्चेतन

anaesthetized *adj.* निश्चेतित

Anagallis *Bot.* जलौकामारी-प्रजाति

A. arvensis सामान्य-जलौकामारी (Hin. जौंकमारी)

A. indica भारत-जलौकामारी

A. linifolia उमापर्ण-जलौकामारी (उमा-*lini-* + -पर्ण *-folia*)

A. tenella (a slender glabrous perennial. *tenella* तनु) तनु-जलौकामारी

Anaimos *Aves* शोणवक्षस-प्रजाति (शोण 'crimson', वक्षस् 'breast')

anal *adj.* गुद-

anal aperture *Anat.* गुद-द्वार

anal cerci गुद-पुच्छिका

analcime = analcite

anal cirri *Zool.* गुद-अलक

analcite (Gk. *analkes* 'weak', in allusion to its weak electric power) द्युमन्दिज *m.* (-इज for खनिज mineral)

analeptic *adj.* 1 (restorative, giving strength) प्रत्यास्थापक, बलदायक

2 (any agent restoring health after illness) उल्लाघकारी (-इन्)

anal fin (Germ. *Afterflosse*) पश्च-पक्ष

analgen, analgene (Gk. *analges* 'painless') *Pharm.* शूलघ्न *m.*

analgesia *Med.* निर्वेदना *f.*

analgesic *adj.* वेदनाहर

anallatic lens *Surv.* (it reduces the additive constant for the tacheometer to zero) असंकल वीक्ष (संकाली additive)

analogic *adj. Logic* (of, or pertaining to, analogy) सादृश्य-विषयक, सादृश्य-संबद्ध

analogical *adj. Logic* 1 (founded on analogy) सादृश्य-मूलक

2 (expressing analogy) सादृश्य-वाची (-इन्)

analogical inference *Logic* सादृश्यानुमान

analogism *Logic* (reasoning by analogy) सादृश्य-तर्क *m.*

analogist *Logic* (one who reasons from analogy) सादृश्य-तार्किक *m.*

analogous *adj.* 1 सदृश, समान

2 *Biol.* कार्यसदृश

ejusdem generis सजातीय

analogous class समान वर्ग

analogous name *or* **term** *Logic* (bearing an equivocal or double meaning) द्व्यर्थ पद, संदिग्धार्थ पद

analogue 1 सदृक्ष *n.*

2 *Biol.* (an organ similar in function…) कार्यसदृश *n.*

analogy 1 सादृश्य *n.*

2 *Logic* सादृश्य *n.*

a (similarity of quality) गुणसादृश्य *n.*

b (similarity of relation) संबन्ध-सादृश्य *n.*

c (a relation of likeness) सादृश्य-संबन्ध *m.*

3 *Biol.* (resemblance in function) कार्यसादृश्य *n.* (homology रचना-सादृश्य)

false analogy सादृश्याभास

on the analogy of की भांति

analogy test *Psychol.* (requiring the supply of the fourth term in a proportion) अनुपात-पूरक परीक्षा

anal pole *Zool.* गुद-ध्रुव

anal respiration *Zool.* गुद-श्वसन

anal segment 1 *Zool.* गुद-खण्ड

2 *Anat.* गुद-वलय

anal spot *Anat.* गुद-प्रदेश

anal sucker *Zool.* गुद-चूषक

anal vein *Zool.* गुद-नाडी

analyse *vb.* विश्लेषण करना

analyse and abstract (a case) *Admin.* विश्लेषण और संक्षेप करना

analysed *adj.* विश्लिष्ट

analyser विश्लेषक *m.*

analysing of sound *Phys.* ध्वनि-विश्लेषण

analysis 1 विश्लेषण *n.*

2 *Chem., Math., Logic* विश्लेषण *n.*
gravimetric analysis भारमितीय विश्लेषण
proximate analysis प्रथम (संसक्त) विश्लेषण
qualitative analysis तत्त्व-विश्लेषण
quantitative analysis इयत्ता-विश्लेषण
ultimate analysis अन्त्य विश्लेषण
volumetric analysis परिमामितीय विश्लेषण
analysis laboratory विश्लेषण-प्रयोगशाला
analysis of soil मृदा-विश्लेषण
analysis of variance विचरण-विश्लेषण
analyst विश्लेषयिता (-तृ), विश्लेषक *m.*
analytic = **analytical** *adj.* वैश्लेषिक
analytic *n. Logic* (doctrine or technique of logical analysis or the result of applying such technique) विश्लेषणा *f.*
analytical *adj.* वैश्लेषिक
analytical assistant विश्लेषण-सहायक
analytical balance वैश्लेषिक तुला, विश्लेषण-तुला
analytical chemistry वैश्लेषिक रसायन
analytical conditions *Math.* वैश्लेषिक प्रतिबन्ध
analytical data वैश्लेषिक सामग्री
analytical economics वैश्लेषिक अर्थशास्त्र
analytical geometry वैश्लेषिक रैखिकी
analytical jurisprudence वैश्लेषिक विधिशास्त्र (*see* jurisprudence)
analytical laboratory विश्लेषण-प्रयोगशाला
analytically विश्लेषतः
analytical mechanics वैश्लेषिक यान्त्रिकी
analytical mill वैश्लेषिक पेषणी
analytical reagent वैश्लेषिक प्रतिकर्ता
analytical section विश्लेषण-अनुभाग
analytical solution *Phys.* वैश्लेषिक विलयन
analytical trigonometry वैश्लेषिक त्रिकोणमिति
analytical weight वैश्लेषिक भार
analytical work विश्लेषण-कार्य
analytic economics वैश्लेषिक अर्थशास्त्र
analytic factor वैश्लेषिक खण्ड
analytic geometry वैश्लेषिक रैखिकी
analytic mechanics वैश्लेषिक यान्त्रिकी
pure mechanics शुद्ध यान्त्रिकी
analytico- विश्लेष-
analytico-synthetic process *Educ.* विश्लेष-संश्लेषात्मक विधा
analytic proposition *Logic* वैश्लेषिक प्रस्थापना
analytic psychology वैश्लेषिक मनोविज्ञान
analytics *Logic* (a subdivision of logic) वैश्लेषिकी *f.*
analyze = **analyse**
analyzer = **analyser**
Anamalops (*ops* 'eye') आभाक्षि-प्रजाति (*Cf. Photoblepharon*)
Anamirta *Bot.* (according to Web. derived from Sanskrit अनमृता) अनमृता-प्रजाति
A. cocculus (crowkiller, fish berry, fish killer, Indian berry, louse berry, oriental berries, poison berry) काकमारी अनमृता (Eng. *crowkiller*, B., Hin. Ben. Guj. Tel. काकमारी)
A. paniculata = **A. cocculus**
A. toxifera = **A. cocculus**
anamite = **twine** (a colour, reddish-yellow पीतारक्त in hue, and of low अव saturation) अवपीतारक्त
anammonide *Chem.* (a compound formed by abstraction of ammonia) अतिक्तेय *n.*
anamnesis 1 (recollection) प्रत्यास्मरण *n.*
2 *Med.* (past history of a case of disease) पूर्ववृत्त *n.*
Anamniota *Zool.* अनुल्बिनः *m.pl.*
anamniote *Zool.* अनुल्बी (-इन्) *m.*
anamniotic *adj. Zool.* अनुल्बीय
anamorphic zone *Geol.* (in which simple mineralogical compounds become changed to more complex ones) जटिलान्तरण-प्रदेश
anamorphism *Geol.* जटिलान्तरण *n.*
ananas (*Ananas sativus*) आपनस *m., n.* (the plant is *m.*, the fruit *n.*), अनानास
Ananas *Bot.* आपनस-प्रजाति
A. sativus (ananas, pineapple) सामान्य आपनस (आपनस 'resembling a jack-fruit पनस')
Ananassa = **Ananas** *Bot.*
Anaphalis *Bot.* व्रणपर्णी-प्रजाति
A. margaritacea (Pearly Everlasting) मुक्ता-व्रणपर्णी (*margaritacea* 'pearly')
A. neelgerriana (the fresh leaves are bruised and applied to wounds —Basu) सामान्य-व्रणपर्णी (Basu व्रणपात)
anaphase *Biol.* भाजनोत्तरा *f.* (a stage after उत्तरा division भाजन)
anaphoresis (antonym of cataphoresis, implies upward motion) उद्गति *f.*
anaphrodisiac *adj. Med.* कामशामक
anaphylaxis (unusual or exaggerated reaction of the organism to foreign protein or other substances—Dorland) प्रत्यधिक्रिया *f.*
anaphytes *Bot.* ('short segments'—McLean I.653) लघुखण्ड *m.*
anaplasia *Med.* विपर्ययण *n.*
anapophysis *Anat.* पश्च-वर्ध *m.*
anapsid *adj. Zool.* अछिद्रकरोटि
synapsid युक्तछिद्रकरोटि
diapsid चतुश्छिद्रकरोटि
parapsid द्विछिद्रकरोटि
Anapsida *Zool.* (skull wholly imperforate) अछिद्रकरोटयः *m.pl.*, अछिद्रकरोटि-महागण *m.* (महागण superorder)
anapsid skull *Zool.* अछिद्र-करोटि
Anaptomorphidae महाचक्षु-वंश *m.*
Anaptomorphus *Paleontol.* (genus of large-eyed lemurs from the Eocene) महाचक्षु-प्रजाति
anarchism 1 अराजकतावाद *m.*
2 अराजकता *f.* (*see* collectivism)
anarchist अराजकतावादी (-इन्) *m.*
anarchy अराजकता *f.*
chaos अव्यवस्था, विप्लव
confusion संकुलता
commotion संक्षोभ
Anarthrodira *Zool.* असन्धिग्रीवानुवर्ग *m.*
Anas *Aves* कामिक-प्रजाति (कामिक occurs in शब्दरत्नावलि)
A. boschas (wild duck) वन्य कामिक
A. platyrhynchos = **A. boschas**
Anasa *Zool.* कूष्माण्डकीट-प्रजाति
A. tristis (squash bug) सामान्य कूष्माण्डकीट
Anaspida *Paleontol.* (*an-* 'not' + Gk. *aspidos* 'shield') अवर्मि-गण *m.* (गण order), अवर्मिणः *m.pl.*
Anaspidacea *Zool.* (*an-* 'not' + Gk. *aspidos* 'shield') अनुत्कवच-गण *m.*
Anaspides *Zool.* अनुत्कवच-प्रजाति
Anastatica *Bot.* (Gk. *anastasis* 'resurrection.' Called Resurrection Plant because the dry dead plants open flat when immersed in water—PNS.) अनुजीवन्ती-प्रजाति
A. hierochuntina (rose of Jericho) पाटल-अनुजीवन्ती
anastigmatic *adj. Optics* अनिर्बिन्दु
anastomose *vb.* 1 जालबन्धन
2 (interjoin) अन्तर्मिलन
anastomosing bands *Zool.* जालबन्ध-पट्टी
anastomosing branch *Bot.* जालबन्ध-शाखा

anastomosis *Anat.*, *Biol.* जालबन्ध *m.*
Anastomus *Aves* (a genus of birds consisting of the openbills) शिथिलहनु-प्रजाति (Pali सिथिलहनु occurs in मज्झिमनिकाय)
anatase = octahedrite
anatexis *Petrog.* (refusion of a portion of the crust consisting predominantly of one type of rock) प्रतिद्रवण *n.* (*Cf.* syntexis)
anathema अभिशाप *m.*
Anatidae *Aves* हंस-वंश *m.*
Anatinae *Aves* हंसकानुवंश *m.* (हंसक occurs in भागवतपुराण, etc.)
a nativitate ('from birth or from infancy') जन्मना, जन्मतः
anatomical *adj.* शारीर-, शारीरीय
anatomical description 1 शारीर-वर्णन 2 *Bot.* अन्तारचनिक वर्णन
anatomical detail शारीर-विस्तर
anatomically शारीरतः
anatomical plane शारीर-तल
anatomical specimen शारीर-प्रादर्श
anatomical structure *Bot.* (internal structure) अन्तारचना
anatomist शारीरविज्ञ *m.*
anatomy 1 शारीर *n.* (from सुश्रुत) 2 *Bot.* अन्तारचना *f.*
anatomy drawing book शारीर-उद्रेख-पुस्तक
anatomy museum शारीर-कौतुकालय
anatropous *Bot.* उदावर्त *m.*
Anax *Zool.* (in the nymph, the mask conceals the other mouthparts—Imms p.335) अवगुण्ठा-प्रजाति
A. imperator सामान्य-अवगुण्ठा
ancestor पूर्वज *m.*, पुरखा
forefather पूर्वपुरुष
predecessor पूर्वग
progenitor प्रजनयिता
ancestors' anniversary day श्राद्ध, वर्ष-श्राद्ध *n.* (current in Marathi)
ancestorship वंशपरम्परा, पूर्वजपरम्परा *f.*
ancestral *adj.* पैतृक, पूर्वज-
ancestral character पैतृक लक्षण
ancestral debt पैतृक ऋण
ancestral estate पैतृक संपदा
ancestral land पैतृक भूमि
ancestral occupation पैतृक उपजीविका, पैतृक धन्धा
ancestral profession पैतृक वृत्ति
ancestral property पैतृक संपत्ति
ancestral trade पैतृक व्यापार
ancestral type *Bot.* पैतृक प्ररूप
ancestry पूर्वजपरम्परा *f.*, पूर्वज *m.*, वंशपरम्परा *f.*
ascending line पूर्वजावलि, पूर्वजपरम्परा
ascent पूर्वजावलि, पूर्वज-परम्परा
family परिवार, कुटुम्ब, कुल
lineage वंश
race जाति, मूलवंश
breed अभिजाति
generation पीढ़ी
gens गोत्र
Ancha = θ Aquarii *Astron.* अष्टम कुम्भ *m.*
Anchat = Angetenar = τ^2 Eridani *Astron.* ऊनविंश² ब्रह्मपुत्र *m.*
anchieutectic *adj. Petrog.* (*anchi* 'near उप' + *eutektos* 'easily melted') उपसुद्रवण
Anchilophus *Paleontol.* आद्हिय-प्रजाति
Anchinia *Zool.* (cask-shaped body) कबन्धकाय-प्रजाति (कबन्ध cask)
Anchippodus *Paleontol.* उपरदनिकृन्त-प्रजाति
Anchisaurus *Paleontol.* (Gk. *anchi* 'near' + *-saurus*) उपसरट-प्रजाति
Anchitherium *Paleontol.* (a genus of Miocene मध्यनूतनयुग and Pliocene mammals related to the modern horse) मध्यवाहक-प्रजाति
anchor *n.* लांगल *n.*, लंगर
anchor *vb.* लांगलन, लांगल-स्थिरण, लंगर डालना
anchorage 1 (act of anchoring) लांगलन *n.*
2 (set of anchors) लांगल-कुलक *n.*
3 (a place for anchoring) लांगलन-स्थान, लांगल-स्थान *n.*
4 (a hold for an anchor) लांगल-धान *n.*
5 (anchorage duties) लांगल-शुल्क *m.*
anchorage duties लांगलन-शुल्क
anchorage toll लांगलन-कर
anchoring ground लांगल-स्थान
anchor ring = annulus *Math.* वलय *m.*
anchovy *Zool.* (small herring-like fish) बहुलिका *f.* (बहुला herring)
Anchusa *Bot.* (genus containing the buglosses) गोरसना-प्रजाति (bugloss fr. *bous* 'ox' गो + *glossa* 'tongue' रसना)
A. azurea नभोनील-गोरसना
A. capensis आशान्तरीप-गोरसना (*capensis* 'of the Cape of Good Hope आशान्तरीप')
A. italica = A. azurea
A. myosotidiflora (*myosotidiflora* 'flowers like Myosotis मूषकर्णी') मूषकर्णीपुष्प-गोरसना
A. officinalis सामान्य-गोरसना
A. sempervirens (*sempervirens* 'always green') सदाहरित-गोरसना
anchusin = alkannin
anchylose = ankylose
anchylosis = ankylosis
ancient *adj.* प्राचीन (Const.), पुराना
old पूर्वतन, पुराना
antique पुरातन
antiquated पूर्वकालिक
obsolete गतप्रयोग, अप्रचलित
ancient and historical monuments प्राचीन और ऐतिहासिक स्मारक
ancient and historical records प्राचीन और ऐतिहासिक अभिलेख
ancient document प्राचीन लेख्य
ancient grant प्राचीन अनुदान
ancient lights (windows and other openings that have been enjoyed for more than 20 years—Web.) पुराने प्रकाशायन (*Cf.* वातायन)
ancient monument प्राचीन स्मारक, प्राचीन संस्मारक
Ancient Monuments Preservation Act प्राचीन-स्मारक-परिरक्षण-अधिनियम
ancient rights पुराने अधिकार
ancient times प्राचीन काल
ancient tribal custom प्राचीन वनजाति-रूढि
ancient writings प्राचीन लेख
ancillary *adj.* सहायक (Const.), सहाय, गौण, उप-
purposes ancillary thereto तत्सहायक प्रयोजन
ancillary administration (that which is subordinate to the principal administration) गौण प्रशासन
ancillary jurisdiction (where one court entertains a suit in *aid* of a suit commenced in another jurisdiction—Aiyar p.651a) सहाय क्षेत्राधिकार (*see* jurisdiction)
ancillary matters गौण विषय
ancillary power *Admin.* उप-शक्ति
ancillary process सहाय विधा
ancillary purposes गौण प्रयोजन
ancipital *adj. Bot.* (two-edged) द्वितट
ancipitous = ancipital

ancistrous *adj. Mycol.* (from Gk. *ankistron*, Skt. अंकुश) अंकुशवान् (-वत्)
Ancodonta *Paleontol.* (Gk. *ankon* 'bent arm, elbow, bend') अंकुशदन्त-महागण *m.* (महागण superorder)
Ancylopoda = Chalicotheroidea
ancylostoma अंकुशमुख *m.*
Ancylostoma, Ancylostomum *Zool.* (the typical genus of hookworms) अंकुशमुख-प्रजाति
A. americanum लघु अंकुशमुख
A. braziliense (its larvae produce a dermatitis) चर्मकोप-अंकुशमुख
A. duodenale (they inhabit the small intestine आन्त्रक) आन्त्रक-अंकुशमुख
ancylostomiasis *Med.* अंकुशमुखरुजा *f.*
Ancylostomidae (a family) अंकुशमुख-वंश *m.*
Ancylostomum = Ancylostoma
and और, तथा, एवं
and also और...भी
Andalusian *n. Zool.* (a domestic fowl similar to the Leghorn) स्निग्धपाद् *m.*
Andalusian fowl स्निग्धपाद् कुक्कुट
andalusite स्फसैकिज *m.* (स्फ- for स्फटधातु aluminium, सैक- for सैकतीय silicate, -इज for खनिज mineral)
Andaman कृष्णद्वीप *m.* (*Cf.* Hindi काला पानी)
Andaman barn-owl *Aves* कृष्णद्वीप श्वेतोलूक
Andaman black-headed bulbul *Aves* कृष्णद्वीप काल-मस्तक गोवत्सक
Andaman black-naped flycatcher *Aves* कृष्णद्वीप कृष्ण-घाट शलभाश
Andaman black-naped oriole *Aves* कृष्णद्वीप कृष्ण-ग्रीव काञ्चन
Andaman black woodpecker *Aves* कृष्णद्वीप कृष्ण काष्ठकूट
Andaman blue-breasted banded rail *Aves* कृष्णद्वीप नीलोरस चित्र-कुक्कुटी
Andaman blue-eared kingfisher *Aves* कृष्णद्वीप नील-कर्ण मीनरंक
Andaman broad-billed roller *Aves* कृष्णद्वीप नील-कण्ठ चाष
Andaman brown hawk-owl *Aves* कृष्णद्वीप कृष्ण पेचक
Andaman crow-pheasant *Aves* कृष्णद्वीप कुक्कुभ
Andaman cuckoo-dove *Aves* कृष्णद्वीप कु-रव कपोतक
Andamanese banded crake *Aves* कृष्णद्वीप चित्रांग
Andamanese flowerpecker *Aves* कृष्णद्वीप पुष्पप्रिय
Andamanese scarlet minivet *Aves* कृष्णद्वीप विस्फुलिंग
Andamanese wood-pigeon *Aves* कृष्णद्वीप वन-पारावत
Andaman glossy stare *Aves* कृष्णद्वीप मेचक शारि
Andaman grackle *Aves* कृष्णद्वीप मदन-सारिका
Andaman green pigeon *Aves* कृष्णद्वीप हरिताल
Andaman grey-rumped swiftlet *Aves* कृष्णद्वीप धूसर-कटि दुर्बलिका
Andaman ground-thrush *Aves* कृष्णद्वीप भू-कस्तूरिका
Andaman hawk-eagle *Aves* कृष्णद्वीप श्येनक-सुपर्ण
Andaman horseshoe-bat *Mamm.* कृष्णद्वीप खुरप-जतु
Andaman islands कृष्णद्वीप *m.*
Andaman jungle-crow *Aves* कृष्णद्वीप वन-काक
Andaman little green heron *Aves* कृष्णद्वीप लघु हरित-बक
Andaman long-tailed nightjar *Aves* कृष्णद्वीप दीर्घ-पुच्छ नप्तृका
Andaman magpie-robin *Aves* कृष्णद्वीप दध्यक्
Andaman padauk = Pterocarpus dalbergioides
Andaman pied woodpecker *Aves* कृष्णद्वीप कर्बुर काष्ठकूट
Andaman pig *Mamm.* कृष्णद्वीप सूकर
Andaman racket-tailed drongo *Aves* कृष्णद्वीप भृंगराज
Andaman red-cheeked paroquet *Aves* कृष्णद्वीप रक्त-कर्ण शुक
Andaman redwood = Pterocarpus dalbergioides कृष्णद्वीप रक्तचन्दन
Andaman ruddy kingfisher *Aves* कृष्णद्वीप लोहिताभ मीनरंक
Andaman scops owl *Aves* कृष्णद्वीप ऊर्ध्वकर्ण उलूक
Andaman shama *Aves* कृष्णद्वीप श्यामा
Andaman short-nosed fruit-bat *Mamm.* कृष्णद्वीप लघु-नास वल्गुल
Andaman sunbird *Aves* कृष्णद्वीप शौंजिरिका
Andaman teal *Aves* कृष्णद्वीप हंसक
Andaman three-toed kingfisher *Aves* कृष्णद्वीप त्र्यंगुल मीनरंक
Andaman tree-pie *Aves* भस्म कृशकूट
Andaman white-backed munia *Aves* कृष्णद्वीप सित-पृष्ठ पुत्री
Andaman white-breasted kingfisher *Aves* कृष्णद्वीप चन्द्रकान्त मीनरंक
Andaman white-breasted water-hen कृष्णद्वीप सित-कण्ठ जल-कुक्कुटी
Andaman white-collared kingfisher *Aves* कृष्णद्वीप सित-कण्ठ मीनरंक
Andaman white-headed myna *Aves* कृष्णद्वीप सुमुख सारिका
Andersonia rohituka = Aphanamixis polystachya
Anderson's flycatcher-warbler *Aves* चिन-गिरि शलभाश कूजिनी
Anderson's flying-squirrel *Mamm.* कामरूप कन्दली (found in Assam कामरूप)
Anderson's hedgehog *Mamm.* पञ्चनद जाहक (found in the Punjab पञ्चनद)
Anderson's hill-warbler *Aves* चिन-गिरि पर्वत-कूजिनी
Anderson's rat *Mamm.* स्तम्ब-रोम मूषक (स्तम्ब refers to the hairs growing from the roots in small tufts of three or four)
Anderson's squirrel *Mamm.* (*Sciurus quinquestriatus*. Lat. *quinque* 'five' पञ्च + NL. *striatus* 'striped': four or five rings वलय of colours) पञ्चवलय रोमशी
Anderson's suthora *Aves* काचीन शुकत्रोटि (found in Yunnan and Kachin काचीन Hills)
Anderson's yellow-vented bulbul *Aves* कारण्य पीत-पायु गोवत्सक (Karenni कारण्य)
andesine *Mineral.* (found as an ingredient of andesite धूसराश्म) धूसराश्मिज *m.*
andesite *Petrog.* (usually a dark-grayish धूसर rock) धूसराश्म *m.*
and in any case और किसी भी अवस्था में
Andira = Vouacapoua *Bot.* कपिशकाष्ठ-प्रजाति
A. americana = Vouacapoua americana = acapu (it has chocolate brown wood) सामान्य कपिशकाष्ठ
A. araroba (it yields Goa powder गुहाक्षोद or araroba) गुहाक्षोद कपिशकाष्ठ
A. inermis अकण्ट कपिशकाष्ठ
andorite सीरांशिज *m.* (सी- for सीस lead, र- for रजत silver, अं- for अंजन antimony, श- for शुल्वेय sulphide, -इज for

खनिज mineral)

Andrachne *Bot.* पशुविष-प्रजाति

A. cordifolia (a poisonous plant, the twigs and leaves are said to kill cattle when browsed) सामान्य पशुविष

Andreaea *Bot.* (dark coloured alpine mosses) असितहरिता-प्रजाति

Andreaeales *Bot.* असितहरिता-गोत्र *n.*

Andrena *Zool.* भूखनिका-प्रजाति

Andrenidae (most of them burrow in the ground) भूखनिका-वंश *m.*

Andrewsarchus *Paleontol.* (reached the largest size of all, with a skull three feet in length—PH. II. 577) महाक्रव्याश-प्रजाति

Andrew's curve *Phys.* (representing isothermals of carbon dioxide deduced from Andrew's experiments) प्रजद्रे-समताप-वक्र

Andrew's experiment (determining the pressure volume relation of CO_2) प्रजद्रे-पीड-परिमा-संपरीक्षा

Andricus *Zool.* (Gk. *aner* 'man') पुंस्क-प्रजाति

androecium (A.) *Bot.* पुमंग *n.* (पुम्)

androgen *Zool.* पुंस्कारी (-इन्) *m.*

androgenous *adj.* (producing males) *Bot.* पुंसव

Andrographis *Bot.* भूनिम्ब-प्रजाति

A. echioides (flowers numerous—Basu) बहुपुष्प भूनिम्ब

A. paniculata=creat (from Sanskrit किराततिक्त) सामान्य भूनिम्ब (B.,N. भूनिम्ब)

androgynophore=gynandrophore *Bot.* पुंजायांगभर *m.*

androgynous *adj. Bot.* द्विलिंगी (-इन्)

Andromeda = Chained Lady *Astron.* भाद्रपदा *f.*

α **Andromedae** प्रथम भाद्रपदा, उत्तर भाद्रपदा *f.*

β **Andromedae**=Mirac = Mirach द्वितीय भाद्रपदा *f.*

γ **Andromedae**=Almach तृतीय भाद्रपदा *f.*

δ **Andromedae**=Delta चतुर्थ भाद्रपदा *f.*

Andromeda *Bot.* जीर्णकरुहा-प्रजाति

A. floribunda पुष्पाकर-जीर्णकरुहा (पुष्पाकर *floribunda*)

A. japonica उदयवर्ष-जीर्णकरुहा

A. ovalifolia=Pieris ovalifolia

A. polifolia (moorwort) सामान्य-जीर्णकरुहा

androphore *Bot.* पुमंगधर *m.* (it supports the androecium पुमंग)

Andropogon *Bot.* भूतृण-प्रजाति

A. citratus=Cymbopogon citratus

A. contortus = Heteropogon contortus

A. halepensis=Sorghum halepense

A. jawarancusa=Cymbopogon jwarancusa

A. laniger=Cymbopogon schoenanthus

A. muricatus (kuskus grass) उशीर भूतृण

A. nardus=Cymbopogon nardus

A. odoratus=Amphilophis odorata

A. schoenanthus = Cymbopogon schoenanthus

A. sorghum=Sorghum vulgare

A. squarrosus=A. muricatus

Androsace *Bot.* (rock jasmine) अश्मकुन्द-प्रजाति (कुन्द jasmine)

A. chamaejasme (*chamaejasme* 'dwarf jasmine') खर्व अश्मकुन्द (खर्व 'dwarf')

A. ciliata पक्ष्मल अश्मकुन्द (पक्ष्मल *ciliata*)

A. filiformis (*filiformis* 'thread-like') सूत्राकार अश्मकुन्द

A. foliosa (*foliosa* 'thickly or profusely leaved घन-पर्ण') घनपर्ण अश्मकुन्द

A. glacialis हिमानी-अश्मकुन्द

A. lactea दुग्धिल अश्मकुन्द

A. lactiflora दुग्धिलपुष्प अश्मकुन्द

A. lanuginosa दीर्घोर्णिल अश्मकुन्द

A. primuloides पीतसेवत्याभ अश्मकुन्द

A. pubescens रोमश अश्मकुन्द

A. sarmentosa भूस्तारी अश्मकुन्द

A. sempervivoides सदंजीवाभ अश्मकुन्द (sempervive सदंजीवा)

A. septentrionalis (*septentrionalis* 'northern उदीच्य') उदीच्य अश्मकुन्द

A. tibetica भोट-अश्मकुन्द (भोट Tibetan)

A. villosa ऊर्णी अश्मकुन्द

androsporangium *Bot.* वामनपुंसव-धानी *f.*

androspore *Bot.* 1 (a peculiar zoospore which gives rise to a small male plant, known as a *dwarf male*) वामन-पुंसव *m.*

2=microspore

androstane पुंसान्द्रीण्य *n.*

androstane-dione पुंसान्द्रीण्य-द्व्या

androsterone पुंसान्द्रा, वृषणसान्द्रा *f.*

-androus *adj. Bot.* -पुंकेसर, -पुं-

and whereas और क्योंकि

-ane *Chem.* -ईन्य *n.*

Aneilema *Bot.* कृष्णमुषली-प्रजाति

A. scapiflorum सामान्य-कृष्णमुषली (Hin. *siyah musli*, Persian *musli-e-siyah*)

anem- = anemo-

anemia *Med.* रक्तहीनता, अरक्तता *f.*

-anemia -अरक्तता *f.*

tox-anemia विषारक्तता

Anemia *Bot.* (Gk. *aneimon* 'unclad' निरम्बर) निरम्बर-प्रजाति

A. phyllitidis प्रासपर्णाभ निरम्बर (*Phyllitis* प्रासपर्ण-प्रजाति)

anemic cases रक्तहीन रोगी

anemo-, anem- अनिल-

anemochoric *adj. Mycol.* (wind disseminated) वातापकीर्ण

anemochory *Mycol.* (the condition of depending upon the wind for dissemination) वातापकीर्णता *f.*, वातापकिरण *n.*

anemometer अनिलमान *m.*

anemone 1 *Bot.* रत्नज्योति *m.*

2=sea-anemone कुसुमाभ *n.*

Anemone *Bot.* रत्नज्योति-प्रजाति

A. angulosa कोणाग्र रत्नज्योति

A. apennina=blue anemone (Br. Fl. p.81) नील रत्नज्योति

A. blanda (*blanda* 'enchanting') मोहन रत्नज्योति

A. coronaria मुकुट-रत्नज्योति

A. discolor=A. obtusiloba

A. fulgens भासी रत्नज्योति (भासी *fulgens* 'glowing, shining')

A. hepatica (*hepatica* 'liver-like' —the leaves) यकृत्पर्ण रत्नज्योति

A. hortensis (*hortensis* 'of gardens') उद्यान-रत्नज्योति

A. japonica उदयवर्ष-रत्नज्योति

A. narcissiflora इन्दिरापुष्प रत्नज्योति (इन्दिरा- *narcissi-* + -पुष्प *-flora*)

A. nemorosa (wood anemone—Br. Fl. p.80. *nemorosus* 'abounding in woods') आरण्य रत्नज्योति

A. obtusiloba सामान्य रत्नज्योति (Pan., Kumaun रतनजोत)

A. pulsatilla (*pulsatilla* 'to shake i.e. in the wind—PNS.) वायुवेप

रत्नज्योति
- A. quinquefolia पञ्चपर्ण रत्नज्योति
- A. ranunculoides (yellow wood anemone—Br. Fl. p.81) पीत रत्नज्योति
- A. rivularis नद्रिका-रत्नज्योति
- A. rupicola शैलरुह रत्नज्योति (*rupicola* 'rock-dweller')
- A. sulphurea (*sulphurea* 'sulphur-coloured') गन्धकवर्ण रत्नज्योति
- A. sylvestris वन-रत्नज्योति
- A. vernalis वासन्त रत्नज्योति

Anemonopsis *Bot.* (*anemone* रत्नज्योति + *-opsis* 'resemblance', referring to the flowers—PNS.) रत्नपुष्प-प्रजाति
- A. macrophylla दीर्घपर्ण रत्नपुष्प

anemophilous *adj. Bot.* (to which pollen is carried by wind) वात-परागित

anemophily वातपरागिता *f.*, वातपरागण *n.*

anemoscope अनिलेक्ष *m.*

anemotropism *Biol.* अनिलावर्तना *f.*

aneroid *adj.* (Gk. *a* 'not' + *neros* 'wet' + *-oid*; containing no liquid) अनीर

aneroid *n.* (an aneroid barometer) अनीर, अनीर वापीडमान *m.*

aneroidograph (an aneroid barometer with a mechanism for recording atmospheric pressure) लिखानीर *m.*

anesthesia *For all its derivatives and compounds see* anaesthesia, *etc.*

anet (*Peucedanum graveolens*) सुपुष्पिका *f.* (B.,M सुपुष्पिका), सोया

anethi fructus = dill *Pharm.* शतपुष्पिका *f.*

anethole (*aneth*um 'anise' + *-ole*. It is the para-propenyl derivative of anisole शतपुष्पवा) *Chem.* शातपुष्पवा *f.*

anethum, anetum = dill *Pharm.* शतपुष्पिका *f.*

Anethum sowa = Peucedanum graveolens *Bot.*

anetum = anethum

aneuploid *adj. Biol.* असमगुण (euploid समगुण)

Aneura *Bot.* (*a-* 'without' + *neuron* 'nerve-midrib') निर्नाडीक-प्रजाति
- A. eriocaulis = Riccardia eriocaulis (*erio-caulis* 'stem or stock woolly') ऊर्णा-स्तम्भ निर्नाडीक

aneurin (anti-neuritic) *Biochem.* अचेताकोपि *f.*

aneurism = aneurysm

aneurysm *Med.* (*ana-* 'up' + *eurys* 'wide') उत्स्फार *m.*

angelfish = angel shark *Zool.* अङ्गिरोग्राह *m.* (angel from Skt. अङ्गिरस्)

angelic *adj. Chem.* अंगिरसिक

angelica 1 (a liqueur, flavoured with angelica oil) अंगिरसिरा *f.*
2 *Bot.* (any plant of the genus *Angelica*) अंगिरस *m.*

Angelica *Bot.* (Lat. *angelus* 'angel, angelic अंगिरस') अंगिरस-प्रजाति
- A. archangelica (its oil is used as a flavouring for liqueurs and as a perfume) सुवास अंगिरस
- A. glauca हरिनील अंगिरस
- A. hirsuta रोमी अंगिरस (*hirsuta* 'hairy रोमी')
- A. officinalis भैषज्य अंगिरस
- A. sylvestris (wild angelica) वन-अंगिरस

angelica oil अंगिरस-तैल

angelicin *Chem.* (furo-coumarin from *Angelica archangelica* सुवास अंगिरस) अंगिरसि *f.*

Angelonia *Bot.* (Sp. *angelon* fr. *angel* 'angel') देवदूती-प्रजाति (*Cf.* देवदूती name of a tree)
- A. grandiflora महापुष्प-देवदूती

angel shark = angelfish

anger क्रोध *m.*

Angetenar = τ^2 Eridani = Anchat *Astron.* ऊनविंश२ ब्रह्मपुत्र *m.*

angi- = angio-

angina *Med.* 1 (Lat. *angere* 'to choke') तान्ति *f.* (from आपस्तम्ब-श्रौतसूत्र १२. ११. ८, ९)
2 (Lat. *angere* 'to distress') प्रपीडा *f.*
3 (inflammatory affection) शोफ *m.*

angina pectoris उरस्तान्ति *f.*

angio- 1 (vessel) वाहिनी-
2 *Mycol.* संवृत-

angiocarpous *adj. Mycol.* (having the hymenium protected by a special covering) संवृतकलावर (कलावर hymenium)

angioma *Med.* वाहिन्यर्बुद *m.*

angio-neurosis *Med.* वाहिनी-चेतारुजा *f.*

angio-neurotic *adj.* वाहिनी-चेतारुजीय

angio-neurotic oedema वाहिनीचेतारुजीय शोफ

angio-pressure *Surg.* वाहिनी-पीड *m.*

Angiopteris teyssmanniana *Bot.* (a genus closely allied to *Marattia* पुष्टांग-प्रजाति—McLean I. 539) सामान्य पुष्टांगाभ

angiosperm *Bot.* (having the seeds in a closed ovary) संवृतबीज *m.*

Angiospermae *Bot.* संवृतबीज-वर्ग *m.* (वर्ग class), संवृतबीजाः *m.pl.*

Angiostomum *Zool.* संवृतमुख-प्रजाति
- A. nigrovenosum (lives in the lungs of frogs and toads) मण्डूक-संवृतमुख

-angium 1 *Bot.* -वाहिनी (vessel), -धानी *f.* (receptacle)
2 *Mycol.* संवृत-

angle *n.* 1 कोण *m.*
2 = angle iron कोणायस *n.*
3 = hook

angle *vb.* (to fish with an angle) बडिशग्रहण, मछली पकड़ना

angle α (alpha) *Ophthalmol.* कोण अ *m.*

angle bar *Mech.* कोणायस-खण्ड (कोणायस angle iron)

angle bearing कोण-भारु

angle centrifuge कोण-मथित्र

angle centrifuge accessories कोण-मथित्र-उपसाधन

angle electric centrifuge कोण-विद्युन्मथित्र

angle-fish *Zool.* (angle akin to Skt. अंक 'hook') अंकुश-मीन *m.*

angle γ (gamma) कोण इ *m.*

angle iron कोणायस

angle iron ring कोणायस-वलय

angle joint कोण-संधि, कोणायस-संधि

angle κ (kappa) कोण ऌ *m.*

angle-measuring instrument *Surv.* कोण-मापक उपकरण

angle of aberration *Astron.* विपथन-कोण

angle of advance *Rly.* प्रगति-कोण

angle of altitude = elevation angle

angle of arrival *Gunnery* आगमन-कोण

angle of azimuth क्षितिजचाप-कोण

angle of contact संस्पर्श-कोण

angle of contingence *Math.* संभावना-कोण

angle of declination विनमन-कोण

angle of departure *Gunnery* निर्याण-कोण

angle of depression *Geod., Gun.* अवनति-कोण

angle of descent *Mil.* अवरोह-कोण

angle of deviation *Phys.* विचलन-कोण

angle of dip *Phys.* अभिनति-कोण

angle of divergence *Bot.* अपसृति-कोण, अपसरण-कोण
angle of elevation *Geod., Gun.* उन्नति-कोण
angle of emergence उन्मज्जन-कोण
angle of friction *Mech.* संघर्ष-कोण
angle of helix *Engin.* भ्रमिपथ-कोण
angle of impact *Mil.* अभिघट्टन-कोण
angle of incidence *Aeronautics, Phys.* आपात-कोण
angle of insertion निवेश-कोण
angle of intersection *Math.* छेदन-कोण
angle of lag (ϕ) पश्चायन-कोण (प)
angle of level प्रवण-कोण
angle of minimum deviation न्यूनतम-विचलन-कोण
angle of polarisation *Optics* अभिस्पन्दन-कोण
angle of prism संक्षेत्र-कोण
angle of projection प्रक्षेप-कोण
angle of reference अभ्युद्देश-कोण
angle of reflection *Phys.* परावर्तन-कोण
angle of refraction *Phys.* भुजायन-कोण
angle of repose अभिशयन-कोण
angle of rotation = angle of wheel rotation *Phys.* परिभ्राम-कोण
angle of sight *Artillery* दृष्टि-कोण
angle of squint *Ophthalmol.* टेरता-कोण
angle of the jaw *Zool.* हनु-कोण
angle of the vertical *Astron.* उदग्र का कोण
angle of torsion *Math., Mech.* विमोटन-कोण
angle of total reflection *Optics* अशेष-परावर्तन-कोण
angle of wheel rotation = angle of rotation
angler, angler-fish = fishing frog *Zool.* (the first dorsal ray is very long, movable in every direction, and terminates in a dermal flap, which is supposed to be used by the 'angler' as a bait, attracting other fishes, which are soon engulfed in the enormous gape—CNH. VII.718) बडिशमीन *m.* (order Pediculati)
Cf. angle-fish (of the order Percomorphi) अङ्कुश-मीन
angler-fish = angler बडिश-मीन *m.*
angle section (as a steel bar of angle section) कोणरूप *n.*
anglesite (lead sulphate) सीसशुल्विज *m.* (सीस lead, शुल्व- for शुल्वीय sulphate, -इज for खनिज mineral)
angle thermometer कोण-तापमान
angling *see* angle *vb.*
Anglo- आंगल-
Anglo-Hindi Agricultural Middle School माध्यमिक कृषि-पाठशाला
Anglo-Indian आंगल-भारतीय (Const.)
anglo-vernacular school आंगल-भारतीयभाषा-पाठशाला, आंगल-हिन्दी-पाठशाला, आंगल-मराठी-शाला
Angraecum *Bot.* अनागारिक-प्रजाति (अनागारिक because it is an epiphyte)
A. eburneum नागदन्ताभ अनागारिक (*eburneum* 'like ivory' नागदन्ताभ-नागदन्त 'ivory')
A. sesquipedale (*sesquipedale* 'a foot-and-a-half long'—has an enormous spur a foot long, secreting honey at the bottom: Willis p. 39) दशहस्त अनागारिक (see *sesquipedalis* for explanation)
angstrom = angstrom unit
angstrom unit *Phys.* खर्विमान *n.* (खर्व is 10^{10}, according to लीलावती)
Anguilla *Zool.* सर्पमीन-प्रजाति
A. vulgaris (eel) सामान्य सर्पमीन
anguilliform *adj.* (eel-shaped) सर्पमीन-रूप
Anguilliformes *Zool.* सर्पमीन-गण *m.*
Anguillula *Zool.* (dim. of *anguilla* 'eel') सर्पमीनिका-प्रजाति
A. aceti = vinegar eel चुक्र-सर्पमीनिका
A. tritici (infects wheat plants) गोधूम-सर्पमीनिका
Anguillulidae *Zool.* (family) सर्पमीनिका-वंश *m.*
Anguis *Zool.* (includes the blind worm, in which the limbs are entirely absent—PH. II.394) अपादा-प्रजाति
A. fragilis = blind worm (has minute eyes—Web.) सूक्ष्मनेत्र-अपादा
angular *adj.* कोणी (-इन्; in compounds कोणि-), कोणीय
angular *n.* = angulare *Anat.* (a bone) कोणास्थि *n.*
angular acceleration कोणीय त्वरण
angular aperture = aperture *Phys.* मुखकोण
angular curvature *Optics* कोणि-वक्रता
angular deformation कोणीय विरूपण
angular deviation कोणीय विचलन
angular deviation due to drift *Mil.* व्याकोच के कारण कोणीय विचलन
angular diameter *Phys.* कोणीय व्यास
angular distance, elongation *Astron.* कोणीय अन्तर
angulare *n.* (a bone) *Anat.* कोणास्थि *n.*
angular interval *Math.* कोणीय अन्तराल
angularity (angular curvature) *Optics* कोणिता *f.*
angular leaf *Bot.* कोणी पर्ण
angular magnification *Optics* कोणीय विशालन
angular magnitude *Astron.* कोणीय महत्ता
angular mound *Optics* कोण-स्तूप
angular observation *Surv.* कोणीय अवलोकन
angular play *Engin.* कोणीय क्रीडा
angular point *Math.* कोण-बिन्दु
angular process *Anat.* कोण-प्रवर्ध
angular radius *Math.* कोणीय त्रिज्या
angular stem *Bot.* कोणी स्तम्भ
angular stomatitis कोणीय मुखकोप
angular stone कोणी प्रस्तर
angular strain = shear strain *Phys.* कोण-विकार
angular velocity *Mech., Elec.* कोणीय प्रवेग
Anguloa *Bot.* (contains the cradle orchid, whose flowers are cradle-shaped) हिन्दोला-प्रजाति (हिन्दोल cradle)
angulo-splenial bone *Anat.* कोण-निहानव अस्थि
angulosus *Bot. Tax.* कोणीय
angustate *adj. Mycol.* (narrow) संकीर्ण
angustifolius *Bot. Tax.* (narrowleaved) संकीर्णपत्र
angwantibo *Zool.* (*Arctocebus calabarensis*) ऋक्षकपि *m.*
Anhalonium *Bot.* (*an-* 'without', *helos* 'nail, spike'—spineless cacti) निष्कण्टाल-प्रजाति (कण्टाल cactus)
A. fissuratum (*fissuratum* 'cleft') विदीर्ण निष्कण्टाल
A. prismaticum (*prismaticum* सांक्षेत्रिक) सांक्षेत्रिक निष्कण्टाल
anhedral *adj.* अननीक
anhedron *Petrog.* अननीक *m.*
anhemolytic streptococcus अशोणांशिक मालागोलाणु
anhidrotic *n. Med.* स्वेदरोधक *m.*
Anhima cornuta (horned screamer) *Zool.* सामान्य शृंगिक्रोशक

Anhinga *Aves* मद्गु-प्रजाति (मद्गु occurs in वाजसनेयि-संहिता)
Anhinginae *Aves* मद्गु-अनुवंश *m.*
anhydr-, anhydro- *Chem.* अजल-
anhydride *Chem.* अजलेय *n.*
anhydridization, anhydrization *Chem.* अजलेय-करण *n.*
anhydridize, anhydrize *vb. Chem.* (to convert into an anhydride) अजलेय-करण
anhydrite अजलिज *m.* (-इज for खनिज mineral)
anhydrization *Chem.* अजलेय-करण *n.*
anhydrize *vb.* अजलेय-करण
anhydro-, anhydr- *Chem., Med.* अजल-
anhydro base *Chem.* अजल पीठ
anhydro-form-aldehyde-aniline *Chem.* अजल-वम्र-सुव्युद-नीली
anhydro-glucose अजल-मधुम
anhydro-oxy-methylene-diphosphoric acid अजल-जार-प्रोदलेन्य-द्विभास्विक अम्ल
anhydrous *adj. Chem.* अजल
anhydrous alkaloid अजल क्षाराभ
anhydrous calcium chloride अजल चूर्णातु नीरेय
anhydrous carbonate अजल प्रांगारीय
anhydrous cuprous sulphate अजल ताम्रय शुल्बीय
anhydrous ferric chloride अजल अयसिक नीरेय
anhydrous morphine अजल प्रमीली
anhydrous salt अजल लवण
anhydr-oxime *Chem.* अजल-जावि
anil (from aniline, from Portuguese *anil*, from Arabic *al-nil*, from Sanskrit नीली indigo) *Chem.* विनील *m.*
-anil -नील
-anil *Chem.* -नीलक
-anilate *Chem.* -नीलीय *n.*
anilein *Col. Ind.* विनीलिन *m.*
anilic *adj. Chem.* विनीलिक
-anilic *Chem.* -नीलिक
anilic acid *Chem.* विनीलिक अम्ल
anilid-, anilido- *Chem.* 1 (anilide) विनीलेय-
2 (aniline) विनीली-
anilide *Chem.* विनीलेय *n.*
-anilide *Chem.* -नीलेय *n.*
anilidic *adj. Chem.* विनीलेयिक
anilidic acid *Chem.* विनीलेयिक अम्ल
anilido-, anilid- *Chem.* 1 (anilide) विनीलेय-
2 (aniline) विनीली-
anilid-oxime *Chem.* विनीलेय-जावि
aniline *adj. Chem.* विनीलिय
-aniline *Chem.* -नीली *f.*
aniline *n. Chem.* विनीली *f.*
a. acetate *Chem.* विनीली शुक्तीय
a. azo-*o*-cresol *Col. Ind.* विनीली अज-ऊ-क्रविपव
a. azo-dimethyl-aniline *Col. Ind.* विनीली अज-द्विप्रोदल-नीली
a. azo-β-naphthyl-amine *Col. Ind.* विनीली अज-आ-उत्तैरल-तिक्ती
a. black *Col. Ind.* विनीली काल
a. black dyeing विनीली काल रञ्जन
a. black paste *Col. Ind.* विनीली काल लेपी
a. blue *Col. Ind.* विनीली नील
a. blue spirit-soluble *Col. Ind.* विनीली नील प्रासव-विलेय
a. brown *Col. Ind.* विनीली बभ्रु
a. crystal विनीली-स्फट
a. dye *Col. Ind.* विनीली रञ्जक
a. grey *Col. Ind.* विनीली धूसर
a. hydr-iodide *Chem.* विनीली उद्-जम्बेय
a. hydro-bromide *Chem.* विनीली उद्-दुरेय
a. hydro-chloride *Chem.* विनीली उद्-नीरेय
a. nitrate *Chem.* विनीली भूयीय
a. oil विनीली तैल
a. orange *Col. Ind.* विनीली नारंग
a. orange insoluble *Col. Ind.* विनीली नारंग अविलेय
a. oxalate *Chem.* विनीली तिग्मीय
a. pencil विनीली अंकनी
a. phosphate *Chem.* विनीली भास्वीय
a. purple *Col. Ind.* विनीली नीलारुण
a. red *Col. Ind.* विनीली रक्त
a. rose *Col. Ind.* विनीली पाटल
a. salt *Com.* विनीली लवण
a. scarlet *Col. Ind.* विनीली शोण
a. spirit *Chem.* विनीली प्रासव
a. sulphate *Chem.* विनीली शुल्बीय
a. violet *Col. Ind.* विनीली नीललोहित
a. yellow *Col. Ind.* विनीली पीत
anilinism *Med.* विनीली-रोग *m.*
anilino *adj. Chem.* विनीलिय
anilino- (aniline) *Chem.* विनीली-
anilino-acetic acid विनीली-शुक्तिक अम्ल
anilo- (anil) *Chem.* विनील-
-anilo- -नील-
anilo-pyrine (*anil*ine + anti*pyrine*) *Chem.* विनील-ज्वरघ्नी
-anilyl- -नीलल-
animadvert *vb.* दोषाभिवचन करना
animal *n.* पशु, प्राणी (-इन्) *m.*
animal *adj.* पाशविक, पशु-
animal anatomy पशु-शारीर
animal association *Zool.* प्राणि-साहचर्य
animal awaiting slaughter वध्य पशु
animal black प्राणि-काल, प्राणि-कालिमा (-मन्)
animal carcass पशु-शव
animal cellulose प्राणि-कोशाधु
animal charcoal प्राण्यंगार *m.*
animal colour (any dye-stuff derived from an animal) प्राणि-रंग
animal consumption पशु-उपभोग
for animal consumption पशुओं के खाने के लिए
animalcule 1 (as a fly) क्षुद्र प्राणी (-इन्) *m.*
2 (microscopic) अणुप्राणी (-इन्) *m.*
animal disease पशु-रोग
animal dispersal प्राणि-अपकिरण
animal draft vehicle पशु-वाहन
animal-drawn tillage पशु द्वारा उत्कषण, पशुओं से जुताई
animal-drawn vehicle पशु-वाहन
animal dung गोबर
animal dyestuff प्राणि-रञ्जक
animal establishment पशुशाला *f.*, पशुगृह *n.*
animal evolution प्राणि-उद्विकास
animal excreta पशु-मल
animal experiment प्राणि-संपरीक्षा
animal fat वसा *f.*
Animal Geneticist, i/c Artificial Insemination Scheme पशुजनन-विशेषज्ञ प्र/- कृत्रिम-रेतोधान-योजना
animal ghee घी
animal harness पशु-संनाह
animal husbandry पशु-पालन *n.* (Const.)
animal husbandry college पशुपालन-महाविद्यालय
animal husbandry research institute पशुपालन-अन्वेषालय
animal husbandry section पशुपालन-अनुभाग
Animalia *Zool.* प्राणि-सृष्टि *f.*
animalia ferae naturae हिंस्र पशु
animal implements पशु-उपकरण
animal inoculation प्राणि-अन्तःक्रामण
animal kingdom प्राणि-सृष्टि

animal load पशु-भार
animal lymph पशु-लसीका
animal machine पशु-यन्त्र
animal manure पशु-खाद
animal matter प्राणि-पदार्थ
animal membrane *Zool.* प्राणि-कला
animal nutrition पशु-आहारपोषण
animal oil प्राणि-तैल
animal pack-load पशु-भार (*Cf.* cartload, headload)
animal parasite पशु-परजीवी
animal phosphate प्राणि-भास्वीय
animal physiology पशु-दैहिकी
animal pole *Zool.* प्राणि-ध्रुव
Animal Preservation Act पशु-परिरक्षण-अधिनियम
animal produce प्राणि-उत्पाद
animal product पशु-द्रव्य, प्राणि-पदार्थ
animal protein प्राणि-प्रोभूजिन
animal psychology प्राणि-मनोविज्ञान
animal rouge = carmine *Chem.* प्राणि-शोण = कीटशोणी
animal sale registration fees पशु-विक्रय-पञ्जीयन-शुल्क
animals in excess अतिरिक्त पशु
animal starch *Biochem.* प्राणि-मण्ड glycogen मधुजन
animal substance प्राणि-पदार्थ
animal traction पशु-कर्षण
animal transport पशु-परिवहण
animal type *Zool.* प्राणि-प्ररूप
animal unit पशु-एकक
animal vaccination पशु-मसूरण, पशुओं को टीका लगाना
animal viscera पशु-अन्तस्त्य
animal-worked threshing पशु द्वारा निस्तुषण
anima mundi *Philos.* विश्वात्मा
animate *vb.* (to cause to breathe) प्राणन, प्राण-संचारण, प्राणसंचार करना, अनुप्राणन, अनुप्राणित करना
animism जडात्मवाद *m.*
animist जडात्मवादी (-इन्) *m.*
animistic *adj.* जडात्मवादीय
animosity वैरभाव *m.*, वैर *n.*
antipathy विद्वेष
enmity शत्रुता
hatred घृणा
ill-will कुभावना, द्वेष
malice दुर्भावना
malevolence दुराशय
rancor बद्धमूल शत्रुता

animus *Law* (intention) अभिप्राय *m.*, विधित्सा *f.*
animus cancellandi *Law* ('the intention of destroying or c a n c e l l i n g': applied to wills—Wharton) निराकरण-अभिप्राय
animus capiendi *Law* (intention of taking) ग्रहणाभिप्राय, लेने का अभिप्राय
animus dedicandi *Law* समर्पण-अभिप्राय
animus defamandi *Law* मानहानि-अभिप्राय, मानहानि-चिकीर्षा
animus dereliquendi *Law* (intention of abandoning) परित्याग-अभिप्राय
animus donandi *Law* दानाभिप्राय
animus et factus *Law* (intention and act) अभिप्राय तथा कार्य
animus furandi *Law* (intention of stealing) चौर्याभिप्राय
animus lucrandi *Law* (intention of gaining) लाभाभिप्राय *m.*, लिप्सा *f.*
animus manendi *or* morandi *Law* (intention of remaining) वासाभिप्राय
animus possidendi *Law* धारणाभिप्राय
animus quo *Law* (the intention with which) जिस अभिप्राय से
animus recipiendi *Law* (intention of receiving) प्राप्ति-अभिप्राय
animus recuperandi *Law* (intention of recovering) प्रत्यादान-अभिप्राय
animus restituendi *Law* (intention of restoring) प्रत्यास्थापन-अभिप्राय
animus revertendi *Law* प्रत्यागमन-अभिप्राय, लौटने का अभिप्राय (a man retains his domicile if he leaves his country *animus revertendi*)
animus revocandi *Law* (intention of revoking) प्रतिसंहरण-अभिप्राय
animus testandi *Law* (intention of making a will) इच्छापत्र-विधित्सा
anion (Gk. *ana* 'up' + *ion* 'going') *Physical Chem.* उदयन *n.* (उद् 'up' + अयन 'going')
anis- (*an-* + *iso-*) अस-
anis-, aniso- (anise) *Chem.* शपु- (शतपुष्पा)
anisal *Chem.* शपुसु *m.*
anis-alcohol *Chem.* शपु-सुषव
anis-aldehyde *Chem.* शपु-सुव्युद
anis-ald-oxime *Chem.* शपु-सुवि-जारि
anis-amide *Chem.* शपु-तिक्तेय
anis-anilide *Chem.* शपु-नीलेय
anisate *n. Chem.* शतपुष्पीय *n.*
anisate *vb. Chem.* (to impregnate with anise) शतपुष्पायन
anise 1 शतपुष्पा *f.*, सौंफ
2 = anisum = aniseed = anise fruit *Pharm.* शतपुष्पा *f.*, शतपुष्पा-बीज *n.*
anise camphor शतपुष्पा-कर्पूर
aniseed शतपुष्पा-बीज *n.*, सौंफ
aniseed oil = anise oil *Chem.* शतपुष्पा-तैल
aniseed seeds शतपुष्पा-बीज
aniseed water शतपुष्पा-वारि
anise fruit = anise
aniseikonia *Ophthalmol.* असमूर्तिता *f.*
anise oil शतपुष्पा-तैल
anise water = aqua anisi *Pharm.* शतपुष्पा-वारि
anisic acid *Chem.* शतपुष्पिक अम्ल
anisic aldehyde *Chem.* शतपुष्पिक सुव्युद
-aniside *Chem.* -शतपुष्पेय *n.*
-anisidide *Chem.* -शतपुष्पेयेय *n.*
anisidine *Chem.* शतपुष्पेयी *f.*
o-anisidine *Col. Ind.* ऊ-शतपुष्पेयी
p-anisidine hydro-chloride प-शतपुष्पेयी उद्-नीरेय
anisidine ponceau *Col. Ind.* शतपुष्पेयी अधिरक्तापीत
anisidino *adj. Chem.* शतपुष्पेयी, शतपुष्पेयीक
anisidino- (anisidine) *Chem.* शतपुष्पेयी-
anisi fructus शतपुष्पा-बीज
anisil *Chem.* शतपुष्पिल *m.*
anisilic *adj. Chem.* शतपुष्पिलिक
aniso-, anis- *Chem.* शपु- (शतपुष्पा)
Anisochilus *Bot.* अजपद-प्रजाति
A. carnosus सामान्य अजपद (Nadk. अजपद, Deccan अजवान का पत्ता, Guj. अजमा, अजमानु पत्र)
anisogamy *Biol.* असमोद्वाह, विषमोद्वाह *m.*
anisoin (*anis-* शपु- + *-oin* -ऊप) *Chem.* शपूप *m.*
anisole *Chem.* शतपुष्पवा *f.*
anisole red *Col. Ind.* शतपुष्पवा रक्त
anisoline शतपुष्पवी *f.*
Anisomeles *Bot.* ओष्ठफला-प्रजाति (ओष्ठफला ancient word)
A. indica भारत-ओष्ठफला
A. malabarica (Malabar catmint) सामान्य-ओष्ठफला (Basu ओष्ठफला)
A. ovata कर्पूरवास-ओष्ठफला
an-isomeric *adj. Chem.* अ-सभाजिक
an-isometric *adj.* अ-समितीय
anisometropia *Ophthalmol.* असनाभिता *f.*

Anisomyodi *Aves* (syringeal muscles are differently joined to the semi-rings) असमस्वरपेशी-अनुगण *m.*
Anisonema multiflora = Phyllanthus reticulatus *Bot.*
anisophyllous *adj. Bot.* असमपर्ण
anisophylly *Bot.* असमपर्णता *f.*
anisospory (*anisos* 'unequal' + *-spory*) *Mycol.* असमबीजाणुता *f.*
anisotropal = anisotropic
an-isotrope *adj. Phys.* अ-सावर्त
anisotropic, anisotropical *adj. Phys., Plant Physiol., Zool.* अ-सावर्तिक
anisotropism = anisotropy
anisotropous = anisotropic
an-isotropy *Chem.* अ-सावर्तिकता *f.*
anisoyl *Chem.* शतपुष्पूल *n.*
anisum = anise *Pharm.* शतपुष्पा *f.*
anisyl *Chem.* शतपुष्पल *n.*
anisyl chloride *Chem.* शतपुष्पल नीरेय
anisylidene *Chem.* शपुलेयेन्य *n.*
ankaramite *Petrog.* (an olivine-bearing हरितोपल rock rich in pyroxene समसैकिज—Johannsen I.240) हरिसमाश्म *m.*
ankle = tarsus गुल्फ *m.*
ankle brown leather boots बभ्रु-गुल्फोपानत्
ankle jerk *Med.* (a reflex downward movement of the foot, due to a spasmodic contraction) गुल्फ-क्षेप
ankle-ring 1 (a ring worn about the ankle for ornament) नूपुर *n.*
2 गुल्फ-वलय *m.*, पैर का कड़ा (JM.I.54)
anklet नूपुर *n.*
ankyloglossia = tonguetie जिह्वाबन्ध *m.*
ankyloglossum = ankyloglossia
Ankylosauridae *Zool.* दुर्गसरट-वंश *m.*
Ankylosaurus ("it has been well described as 'the most ponderous animated citadel the world has ever seen'': Swinton p. 148) दुर्गसरट-प्रजाति
ankylose *vb.* 1 *Zool.* संधिसायुज्यन
2 *Med.* संधिस्थिरायण
ankylosed *adj. Zool.* संधिसायुज्यित
ankylosis 1 *Med.* (fixation of a joint) संधिस्थैर्य *n.*
2 = anchylosis *Zool.* संधिसायुज्य *n.*
Ankylostoma = Ancylostoma
ankylotic (pertaining to ankylosis) संधिस्थैर्य-
anlage *Biol.* (the first accumulation of cells in an embryo, recognizable as the commencement of a developing part or organ) अंगांकुर, अंगारम्भ *m.*
anna आना
annabergite = nickel ocher *Mineral.* रूपक-गैरिक *n.*
Annam *n.* चम्पा *f.* (Sino-Indian Studies, Vol. II. p.48)
Annam *adj.* = Annamese चम्पा-, चाम्पेय
Annamese *n.* (Annamese language) चाम्पेय-भाषा *f.*
Annamese *adj.* चम्पा-, चाम्पेय, चम्पावासी (-इन्)
Annamite *n., adj.* = Annamese
Annamitic *n.* चाम्पेय-भाषा *f.*
Annamitic *adj.* (Annamese) चाम्पेय
Annam orange-gorgeted flycatcher *Aves* चम्पा नारंग-वक्षस शलभाश
Annam willow-warbler *Aves* चम्पा तरु-कूजिनी
anna-notation *Admin.* आनावारी
in the anna notation आनेवारी में
annatto सिन्दूरक *m.*
annatto tree (*Bixa orellana*) सिन्दूरक *m.* (ancient word)
annawari system आनावारी पद्धति
anneal *n.* (act or result of annealing) अभितप्ति *f.*
anneal *vb.* 1 अभितापन
2 (subject to high heat with subsequent cooling) तापानुशीतन, तापशीतन
annealing *adj.* अभितापन
annealing cup अभितापन-कटोर
annelid *n., adj. Zool.* वलयी
Annelida *Zool.* वलयिनः *m.pl.*
Anneslea spinosa = Euryale ferox *Bot.*
annex *n.* = annexe
annex *vb.* अनुबन्धन, सहमेलन, साथ मिलाना, मिला लेना, जोड़ना, लगाना
annex. (annexure) अनुब. (अनुबन्धन)
annexation अनुबन्धन *n.*, अनुबन्ध *m.*, सहमेलन, संयोजन *n.*
annexation of territory प्रदेशानुबन्धन, प्रदेश-सहमेलन, प्रदेश को साथ मिलाना
annexe *n.* 1 अनुबद्ध
2 उपभवन, उपगृह *n.*
annexed *adj.* अनुबद्ध, संलग्न
annexed form अनुबद्ध प्रपत्र
annexed list अनुबद्ध सूची
annexed memorandum अनुबद्ध ज्ञापन
annexed schedule अनुबद्ध अनुसूची
annexed statement अनुबद्ध विवरण, संलग्न विवरण
annexed to a place *adj.* स्थानानुबद्ध
annexed to the land भूमि-अनुबद्ध
annexion (act of annexing) अनुबन्धन, सहमेलन *n.*
annexive *adj.* अनुबन्धी (-इन्)
annexment (a thing annexed) अनुबन्ध *m.*
annexure *n.* 1 अनुबन्धन *n.*
2 उपगृह, उपभवन *n.*
3 अनुबद्ध
4 परिशिष्ट *n.*
annihilate *vb.* परिशून्यन, सर्वनाश करना, अस्तित्व मिटाना
annihilation परिशून्यन *n.*, सर्वनाश *m.*
annihilator परिशून्यक *m.*
anniversary 1 (as, of the commencement of service) वर्षदिवस *m.*
2 वार्षिकोत्सव *m.*
3 (as, of Tilak) पुण्यतिथि *f.*, वर्षदिवस *m.*
annona सीताफल *n.*
Annona *Bot.* सीताफल-प्रजाति
A. muricata = soursop (pulp subacid—Basu) अम्ल सीताफल
A. reticulata (bullock's heart, custard apple, netted custard apple) लवनी सीताफल (B., M. लवनी, Ben. Hin. *luvuni*)
A. squamosa (custard apple, sugar apple, sweetsop) सामान्य सीताफल B.,M., Hin. Mar. सीताफल, Mal. Tam. सीताफलम्, Tel. सीताफलमु)
Annonaceae *Bot.* सीताफल-कुल *n.*
annotate *vb.* अभिटिप्पण
annotated index सटिप्पण देशना
annotation अभिटिप्पण *n.*
comment टीका-टिप्पणी
commentary भाष्य
gloss टिप्पणिका
note टिप्पण
footnote पाद-टिप्पण
remarks अभ्युक्ति, आलोचन
annotator अभिटिप्पणकार *m.*
annotto = annatto
announce *vb.* अभिज्ञापन करना, घोषणा करना
declare घोषणा करना
proclaim उद्घोषणा करना
publish प्रकाशित करना
announce by beat of drums डौंडी पीटना

announce and publish the judgment निर्णय घोषित और प्रकाशित करना
announced dividend घोषित लाभांश, अभिज्ञापित लाभांश
announcement घोषणा *f.*, अभिज्ञापन *n.*, अभिज्ञापना *f.*
announcer घोषक, अभिज्ञापक *m.*, घोषणा करने वाला
annoy *vb.* सताना, अवखेदन, संतापन, दुःख देना, खिजाना, चिढ़ाना, छेड़ना
annoyance *n.* अवखेदन, संतापन *n.*, छेड़, सताना
annoyer अवखेदक, संतापक *m.*, सताने वाला
annoying *adj.* संतापक, अवखेदी
annual *adj.* 1 वार्षिक (Const.)
2 *Mycol.* (completing growth in one year) वर्षवर्धी (-इन्), वार्षिक
3 *Bot.* वर्षजीवी (-इन्)
annual *n.* वर्षांक, वार्षिक अंक *m.*, वर्षवृत्त *n.*
annual aberration *Astron.* वार्षिक विपथन
annual abstract of accounts वार्षिक लेखा-संक्षिप्ति
annual account वार्षिक लेखा
annual account and audit वार्षिक लेखा और लेखापरीक्षा
annual account of trust funds प्रन्यास-निधि का वार्षिक लेखा
annual accounts of personal ledger वैयक्तिक प्रपन्जी के वार्षिक लेखे
annual administration report वार्षिक प्रशासन-प्रतिवेदन
annual advance certificate वार्षिक-अग्रिम-प्रमाणपत्र
annual advertisement notification वार्षिक-विज्ञापन-अधिसूचना
annual affiliation fees वार्षिक संबन्धन-शुल्क
annual agricultural return वार्षिक कृषि-प्रविवरण
annual alphabetical index वार्षिक वर्णानुक्रम देशना
annual appropriation report वार्षिक विनियोजन-प्रतिवेदन
annual auction वार्षिक क्रोशविक्रय
annual auction sales वार्षिक क्रोशविक्रय, वार्षिक नीलामी
annual audit वार्षिक लेखापरीक्षा
annual audit report वार्षिक लेखापरीक्षा-प्रतिवेदन
annual average production वार्षिक माध्य उत्पादन
annual balance sheet वार्षिक स्थिति-विवरण
annual balancing वार्षिक संतुलन
on an annual basis वार्षिक आधार पर
annual budget वार्षिक आयव्ययक
annual budget estimate वार्षिक आय-व्ययक-प्राक्कलन
annual burning *Forestry* वार्षिक दहन
annual camp वार्षिक शिविर
annual celebration वार्षिक समारोह
annual certificate of balances वार्षिक शेष-प्रमाणपत्र
annual closing वार्षिक संवरण
annual confidential report वार्षिक गुप्त प्रतिवेदन
annual contribution वार्षिक अंशदान
annual corrections वार्षिक शोधन
annual coupe *Forestry* वार्षिक पातनांश
annual crop report वार्षिक सस्य-प्रतिवेदन
annual cutting *Forestry* वार्षिक कर्तन, वार्षिक कटाई
annual demand वार्षिक अभियाचन, वार्षिक मांग
annual deposit b u n d l e (SOM.47) वार्षिक निक्षेप-गड्डी
annual discretionary grant (BFP. 117) वार्षिक विवेकानुदान
annual dispensary printed report वार्षिक मुद्रित औषधालय-प्रतिवेदन
annual dispensary report वार्षिक औषधालय-प्रतिवेदन
annual dispensary returns वार्षिक औषधालय-प्रविवरण
annual district excise budget वार्षिक मण्डल-उत्पादशुल्क-आयव्ययक
annual dividend वार्षिक लाभांश
annual draft report वार्षिक प्रारूप प्रतिवेदन
annual drawing वार्षिक आहरण
annual dryage report (of opium) वार्षिक शोष-प्रतिवेदन
annual edition (of a newspaper) वर्षांक *m.*
annual educational report वार्षिक शैक्षणिक प्रतिवेदन
annual election वार्षिक निर्वाचन, वार्षिक चुनाव
annual equal instalments वार्षिक सम प्रभाग
annual equated payments वार्षिक समीकृत शोधन
annual equation *Astron.* वार्षिक समीकार, वार्षिक फल (फल 'equation' from सूर्यसिद्धान्त)
annual establishment return वार्षिक स्थापना-प्रविवरण
annual estimate वार्षिक प्राक्कलन
annual estimate of income and expenditure आय और व्यय का वार्षिक प्राक्कलन
annual excise administration report वार्षिक उत्पादशुल्क-प्रशासन-प्रतिवेदन
annual fee वार्षिक शुल्क
annual field practice वार्षिक क्षेत्राभ्यास
annual financial statement वार्षिक वित्त-विवरण (Const.)
annual forecast वार्षिक पूर्वानुमान
annual forest administration report वार्षिक वन-प्रशासन-प्रतिवेदन
annual general meeting वार्षिक सामान्य अधिवेशन
annual government demand वार्षिक शासकीय अभियाचन (मांग)
annual ground rent वार्षिक भू-भाटक
annual herbaceous plant वार्षिक शाकीय पादप (पौधा)
annual identification वार्षिक अभिज्ञान
annual import वार्षिक आयात
annual increment 1 *Admin.* वार्षिक वृद्धि
2 *Forestry* वार्षिक संवृद्धि (वार्षिक वृद्धि annual growth)
annual increment certificate वार्षिक-वृद्धि-प्रमाणपत्र
annual indent वार्षिक व्यादेश
annual indent for medicines वार्षिक औषध-व्यादेश
annual index (of abstracts) वार्षिक देशना
annual index volume वार्षिक देशना-भाग
annual inspection वार्षिक निरीक्षण
annual instalment वार्षिक प्रभाग
annual interest वार्षिक वृद्धि
annual jail statistics and report वार्षिक कारा-समंक और प्रतिवेदन
annual leave वार्षिक अवकाश, वार्षिक छुट्टी
annual letting value वार्षिक भाटकन-अर्हा, वार्षिक भाटक
annual levy वार्षिक उद्ग्रहण (उगाही)
annual licence fee वार्षिक अनुज्ञप्ति-शुल्क
annual list वार्षिक सूची
annual list of members वार्षिक सदस्य-सूची
annually प्रतिवर्ष (Const.), वार्षिक
annual maintenance estimate वार्षिक

संधारण-प्राक्कलन
annual maintenance return वार्षिक संधारण-प्रविवरण
annual mean वार्षिक मध्यक
annual medical examination वार्षिक भैषजिक परीक्षा
annual meeting वार्षिक अधिवेशन
annual membership subscriptions वार्षिक सदस्य-शुल्क
annual mortality वार्षिक मृत्युसंख्या
annual mortality return वार्षिक मृत्यु-संख्या-विवरण
annual motion *Astron.* वार्षिक गति
annual municipal report वार्षिक नगर-पालिका-प्रतिवेदन
annual musketry course वार्षिक नलिका-शिक्षणचर्या, चांदमारी
annual nationality and caste returns वार्षिक राष्ट्रिकता और जाति विवरण
annual net profits वार्षिक शुद्ध लाभ
annual nettle (*Urtica dioica*) वार्षिक दंशरोम
annual normal repairs वार्षिक सामान्य प्रतिसंस्करण
annual output वार्षिक प्रदा
annual papers वार्षिक पत्र
annual parallax *Astron.* वार्षिक दिग्भेद
annual pay वार्षिक वेतन
annual payment वार्षिक शोधन
annual periodicity of growth *Forestry* वृद्धि की वार्षिक आवर्तिता
annual plan of operations *Forestry* वार्षिक संकार्य-योजना
annual plant वार्षिक पादप, वार्षिक पौधा
annual produce वार्षिक उत्पाद
annual profits वार्षिक लाभ
annual programme वार्षिक कार्यक्रम
annual public health report वार्षिक लोक-स्वास्थ्य-प्रतिवेदन
annual public health returns वार्षिक लोक-स्वास्थ्य-प्रविवरण
annual quarry lease (MnM. 73) वार्षिक उत्खनन-पट्ट
annual quota वार्षिक अभ्यंश
annual rainfall वार्षिक वर्षा
annual range of temperature ताप की वार्षिक अभिसीमा, वार्षिक तापाभिसीमा
annual rationed quota वार्षिक समभक्त अभ्यंश
annual register वार्षिक पञ्जी
annual registration वार्षिक पञ्जीयन
annual rent वार्षिक भाटक
annual rental वार्षिक भाटकराशि
annual rental valuation वार्षिक भाटक-निर्धारण
annual rental value वार्षिक भाटक-अर्हा
annual repair estimate वार्षिक प्रति-संस्कार-प्राक्कलन
annual report वार्षिक प्रतिवेदन, वार्षिक विवरण
annual report forms वार्षिक प्रतिवेदन-प्रपत्र
annual report of working plans and research प्रबन्धाधियोजना और अन्वेषण का वार्षिक प्रतिवेदन
annual requirements वार्षिक आवश्यकताएं
annual return वार्षिक प्रविवरण
annual return of establishment वार्षिक स्थापना-प्रविवरण
annual return of expenditure वार्षिक व्यय-प्रविवरण
annual return of rail-borne traffic संयान-यातायात का वार्षिक प्रविवरण
annual return of sick prisoners रुग्ण बन्दियों का वार्षिक प्रविवरण
annual ring *Bot.* वार्षिक वलय
annual rotation वार्षिक आवर्तन
annuals *Bot.* वार्षिक, वर्षजीवी (-इन्) *m.* (*also see* annual)
annual seed production वार्षिक बीजोत्पादन
annual speculation *Com.* वार्षिक परि-कल्पना
annual statement वार्षिक विवरण
annual statement of securities प्रति-भूतियों का वार्षिक विवरण, वार्षिक प्रति-भूति-विवरण
annual statistics वार्षिक समंक, वार्षिक आंकड़े
annual statistics of stocks वार्षिक स्कन्ध-समंक
annual stock-taking वार्षिक स्कन्ध-गणन
annual subscription वार्षिक अभिदान, वार्षिक शुल्क
annual sum वार्षिक राशि
annual summary वार्षिक संक्षेप
annual surplus income वार्षिक अति-रिक्त आय
annual tabular statement वार्षिक सारणी-विवरण
annual tax वार्षिक कर
annual tournament वार्षिक क्रीडा प्रति-योगिता
annual training वार्षिक प्रशिक्षण
annual transaction वार्षिक व्यवहार
annual transit pass *Forestry* वार्षिक पारण-पत्र
annual turnover ("the aggregate amount for which tobacco is sold, whether for cash or for deferred payment ......"EM. IV.34) समस्त वार्षिक विक्रय
annual university fee वार्षिक विश्वविद्यालय-शुल्क
annual vaccination report वार्षिक मसूरण-प्रतिवेदन
annual value वार्षिक अर्हा
annual verification वार्षिक सत्यापन
annual village papers वार्षिक ग्राम-पत्र
annual village statistics वार्षिक ग्राम-समंक
annual village-to-village visitation वार्षिक ग्रामानुग्राम परिदर्शन
annual yield *Forestry* वार्षिक उत्पत्ति, वार्षिक उपज
annual zone = annual ring *Bot.*
annuary वार्षिकी *f.*
1 (year-book) वर्ष-पुस्तक *n.*
2 (an annual) वर्षवृत्त *n.*
annuitant वार्षिकी-ग्राही (-इन्) *m.*
annuity वार्षिकी *f.* (Const.)
annuity deduction वार्षिकी कटौती
annuity due दातव्य वार्षिकी
annuity fund वार्षिकी-निधि
annuity gift वार्षिकी-परिदान
annuity on the last survivor अन्तिम उत्तरजीवक-वार्षिकी
annuity policy वार्षिकी-गोपलेख
annuity system वार्षिकी-पद्धति
annul *vb.* (Lat. *ad-* अभि- + *nullus* शून्य) अभिशून्यन, शून्य करना
1 (to obliterate) अभिलोपन (ob- अभि-), मिटाना, मिटा डालना
2 (to make of no effect) निष्प्रभावन, निष्प्रभाव करना
3 (to abolish) उत्सादन
4 (to put an end to) अन्त-करण, अन्त करना
annular *adj.* 1 (pertaining to…) वलयिक, वलय-, वलयी
2 (of the form of…) वलयाकार
3 (forming…) वलय-कारी (-इन्)
4 (ringed) वलयित
5 *Chem.* (cyclic) वलयिक
annular duct = annular vessel
annular eclipse वलय-ग्रहण, कंकणाकृति

ग्रहण (current in Marathi)

annular gear = internal gear (a gear in the form of an annular ring with teeth formed on the inside diameter) वलय-अन्तर्दंति n.

annularity वलयिता f.

annular ligament *Anat.* (a ringlike ligament encircling a part) वलय-स्नायु

annular nebula वलय-नीहारिका

annular receptor वलय-आदाता

annular shelf वलयाकार निधाय

annular solar eclipse वलय-सूर्यग्रहण, कंकणाकृति सूर्यग्रहण (current in Marathi)

annular solid *Math.* वलयिक सान्द्र

annular space (as between two cylinders) *Math.* वलयावकाश

annular valve *Mach.* वलय-कपाट

annular vessel *Bot.* वलयिक वाहिनी

annulated *adj. Bot.* वलयित

annulated root *Bot.* वलयित मूल

annuli *pl. of* annulus

annulment अभिशून्यन, निष्प्रभावन n.

annulment of settlement भूव्यवस्था का अभिशून्यन

annulus 1 वलय *m.*

2 *Anat* वलय *m.*

3 *Bot.* a स्फोटिवलय *m.*

b (in Equisetaceae, foliar sheath) पत्रकञ्चुक *m.*

c (outer layer of the sporangium बीजाणुधानी) बीधा-वलय *m.*

d (of a mushroom) वृन्तवलय *m.* (a ring round the stipe छत्रवृन्त)

4 *Geom.* (the plane space between two concentric circles, one within the other) वलय *m.*, वलयक्षेत्र *n.*

5 *Statistics, Zool.* वलय *m.*

annulus ovalis *Anat.* अण्डाकार वलय

Annunciation lily = white lily

annuus *Bot. Tax.* वार्षिक

ano- गुदद्वार-

anode *Elec.* उद्द्वार *n.*

anode effect उद्द्वार-विपाक

Anodendron *Bot.* दृढरज्जु-प्रजाति

A. paniculatum (a very tough cordage fibre is found in the bast—Web.) सामान्य दृढरज्जु

anoderm *Mycol.* (without skin) अचर्म *n.*

anodize *vb.* उद्द्वारीकरण

anodized aluminium उद्द्वारीकृत स्फटयातु

anodizing उद्द्वारीकरण *n.*

Anodon = Anodonta

Anodonta *Zool.* (*an-* 'not' + Gk. *odontos* 'tooth') अदन्ता-प्रजाति

A. cygnea (swan-mussel) हंस-अदन्ता

anodyne (allaying pain) पीडाहर *m.*

anodyne narcotic पीडाहर प्रमीलक

Anogeissus *Bot.* धवल-प्रजाति

A. latifolia (button tree) सामान्य धवल (B.,M. धवल, Hin. धौरा, Ben. *dhaoya*, Mar. धावडा, Guj. *dhavdo*, Malay *dhau*, Sinh. *daawu*, Uri. *dhou*)

Anolis *Zool.* (genus of American lizards often popularly called *chameleons*, because of their power of changing colour like the true chameleons) बहुरूपा-प्रजाति (बहुरूप ancient word for chameleon)

anomalistic month *Astron.* परिमास *m.*

anomalistic revolution *Astron.* पूर्ण परिक्रमा

anomalistic year *Astron.* परिवर्ष *n.*

anomalous *adj.* अनियमित, असंगत, विषम, (deviating) विचाली (-इन्)

contradictory परस्परविरोधी, व्याघाती

incoherent असंबद्ध

incompatible विसंगत, अननुरूप

incongruous अननुगत

inconsistent अनन्वित, असंगत

irrelevant अप्रासंगिक, विसंदर्भ, असंगत

anomalous dispersion *Phys.* विचाली अपकिरण

anomalous position विषम स्थिति (विषम as old-a usage as पतञ्जलि)

anomalous secondary growth *Bot.* विचाली उत्तर-वृद्धि

Anomaluridae *Zool.* शल्कपुच्छ-वंश *m.*

Anomaluroidea *Zool.* (superfamily) शल्कपुच्छ-महावंश *m.*

Anomalurus *Zool.* (has horny scales along the underside of the tail, whence their name scaletails) शल्कपुच्छ-प्रजाति

anomaly 1 असंगति, विषमता *f.*

2 *Astron.* (angular distance of a planet from perihelion, as seen from the sun) कौणिकान्तर *n.*

3 *Biol.* विचाल *m.*, विचालिता *f.*

Anomatheca *Bot.* (Gk. *anomos* 'without law, irregular' + *theke* 'box, capsule'—irregularly dehiscent capsules: PNS. and Web.) विषमावर-प्रजाति (विषम *anoma-* + -आवर short for प्रावर 'capsule')

A. cruenta (*cruenta* 'blood-red') शोण विषमावर

Anomia *Zool.* (the right valve is deeply notched for the passage of the byssus) छिन्नपुट-प्रजाति

A. simplex सामान्य छिन्नपुट

anomodont चित्रदन्त *m.*

Anomodontia (suborder) *Paleontol.* (*anomo-* 'abnormal, unusual') चित्रदन्त-अनुगण *m.*

Anomura *Zool.* (includes hermit crabs) शङ्खकर्कट-अनुगण *m.*

Anona = Annona

a non posse ad non esse sequitur argumentum necessarie negative, licet non affirmative ('from the impossibility of a thing you may infer its non-existence, but not from the possibility of a thing its existence') असंभवे सति अभावो ध्रुवः, न तु संभवे सति भावध्रुवत्वम् ।

anonymous *adj.* अनामक, नामरहित, बिना नाम

anonymous communication अनामक पत्र, बिना नाम का पत्र

anonymously बिना नाम के

anonymous petition अनामक याचिका, बिना नाम की याचिका

anonymous publication अनामक प्रकाशन, बिना नाम का प्रकाशन

Anopheles (a genus of mosquitoes) *Zool.* शबलपक्ष-प्रजाति (शबल 'spotted' + पक्ष 'wings')

Anopheles mosquito शबलपक्ष मशक

Anophelinae *Zool.* शबलपक्षानुवंश *m.* (subfamily अनुवंश)

Anopheline शबलपक्षानुवंशक *m.*

anopheline mosquito शबलपक्ष-मशक

anopl-, anoplo- ('unarmed') *Zool.* अशस्त्र-

Anopla *Zool.* (Gk. *anoplos* 'unarmed'; proboscis without stylets—PH.I. 273) विकण्टिकानुवर्ग *m.*

anoplo- = anopl-

Anoplophyra *Zool.* मुद्गरपक्ष्म-प्रजाति

Anoplotheriidae अशृंग-वंश *m.*

Anoplotherium *Paleontol.* (Gk. *anoplos* 'unarmed'. A genus of hornless artiodactyl mammals) अशृंग-प्रजाति

Anoplura *Zool.* (order of wingless

parasitic insects comprising the true lice) यूका-गण *m.* (यूका 'louse'+ गण order)
anorexia *Med.* अक्षुधा *f.* (अ- lack of क्षुधा appetite)
anorexy=anorexia
Anorrhinus *Aves* ककचतुण्ड-प्रजाति (both mandibles तुण्ड are serrated like a saw ककच)
anorthic system *Mineral.* (having unequal oblique axes) अनृजु संहति
anorthite [Gk. *an-* 'not' अन् + *orthos* 'straight' ऋजुक (*orthe* sc. *gonia* 'right angle')] अनृजुकिज *m.* (-इज for खनिज mineral)
anorthoclase अनृजुदलिज *m.* (*Cf.* orthoclase ऋजुदलिज)
anorthosite *Petrog.* (composed almost exclusively of a soda lime feldspar, usually of labradorite वर्णलीलिज) वर्णलीलाश्म *m.*
Anosia=Danaus *Zool.* राजपतंग-प्रजाति
  A. plexippus (monarch butterfly) सामान्य राजपतंग
Anostraca *Zool.* (*an-* 'not' + Gk. *ostrakon* 'shell.' They lack a carapace पृष्ठवर्म— Web.) अपृष्ठवर्मिणः *m.pl.*, अपृष्ठ-वर्म-गण *m.*
Anotis *Bot.* फुल्लिका-प्रजाति
  A. montholoni (flowers are in manyflowered cymes; Indian name *phuli*— Graham) सामान्य-फुल्लिका
Anous *Aves* (a genus of terns popularly called *noddies*, from their tameness and stupidity. Gk. *anous* 'stupid') प्रमन्दनी-प्रजाति (प्रमन्दनी is the name of an अप्सरस् in the अथर्ववेद)
anoxia (oxygen deficiency) जारकहीनता *f.*
Anser *Astron.* हंस *m.*
Anser *Zool.* हंस-प्रजाति
  A. cinereus (grey goose) धूसर हंस
  A. segetum (bean goose) वन्य हंस
Anseres 1 हंसानुगण *m.* (अनुगण suborder) *Cf.* Anseriformes (order) हंस-गण
  2 (in old classifications, an order) हंस-गण *m.*
Anseriformes *Zool.* (order) हंस-गण *m.*
Anserinae *Aves* हंसानुवंश *m.* (अनुवंश subfamily)
answer *vb.* 1 उत्तर देना
  2 उत्तरदायी होना
answer *n.* 1 उत्तर *n.*
  2 *Law* उत्तर *n.*
  reply प्रत्युत्तर
  rejoinder प्रत्युक्ति
  refute निराकरण
  rebutter खण्डनोत्तर
answerable *adj.* उत्तरदायी (-इन्) (Const.)
  1 (obliged to answer) उत्तरण-बाध्य
  2 (capable of being answered) उत्तरणीय
answer book उत्तरपत्रिका *f.* (used in Hindi and Marathi)
answer charges दोषारोपों का उत्तर देना
answering *Educ.* उत्तरण *n.*, उत्तर देना
  questioning परिप्रश्न, प्रश्न करना
answering head (FRG. II.68) संवादी शीर्ष
answer in person व्यक्तिशः उत्तर देना, स्वयं उत्तर देना
answer off-hand हाथों हाथ उत्तर देना
answer paper उत्तरपत्र *n.*, उत्तरपत्रिका *f.*
ant पिपीलिका *f.*, चींटी
Antacea *Zool.* (body fusiform) तर्कुग्राह-अनुगण *m.*
antacid *Med.* प्रति-अम्ल, अम्लहर
antagonism 1 विरोध *m.*
  2 *Physiol.* विपरीतक्रियता *f.*
antagonist विरोधी (-इन्) *m.*
antagonistic *adj.* विरोधी (-इन्), विरुद्ध
antagonistic symbiosis = antipathetic symbiosis *Biol.* विरोधी सहजीवन
antapex *Astron.* (the point from which the solar system is moving) सौर-विगमन-बिन्दु *m.*
Antarctic दक्षिणध्रुव-
Antarctic circle दक्षिण वृत्त, दक्षिणध्रुव-वृत्त
Antarctic skua *Aves* दक्षिणध्रुव-लुण्टाक (लुण्टाक ancient word)
Antarctic zone दक्षिणध्रुव-कटिबन्ध
Antares = Cor Scorpii = α Scorpii = α Scorpionis *Astron.* प्रथम वृश्चिक *m.*, ज्येष्ठा *f.*
ante (before) पहले
ante- प्राग्-, -पूर्व
ante-alienation tenant अन्यक्रामणपूर्व भाटकी (किसान)
ant-eater *Zool.* वम्राद *m.*
ant-eating पिपीलीभक्षी (-इन्), चींटी खाने वाला
antebrachium *Anat.* प्रबाहु (प्र- fore-, बाहु arm), अग्रबाहु *m.*
antecedence *Astron.* (an apparent motion of a planet towards the west, retrogradation) पश्चगति *f.*
antecedent *n.* 1 प्राग्भावी (-इन्) *m.*, प्राग्वृत्त *n.*, प्रागितिहास *m.*, प्राक्चरित्र *n.*
  2 *Logic* पूर्वांग *n.* (*Cf.* consequent उत्तरांग)
antecedent *adj.* 1 पूर्व, प्राग्भावी, पूर्वगामी (-इन्), पहला
  auterfoits पहले, प्राक्
  before पूर्व, पहले
  foregoing पूर्वगामी
  previous पूर्वतन
  precedent पूर्वभावी
  preceding पूर्ववर्ती
  following उत्तरवर्ती
  prior प्रागवर्ती
  subsequent अनुवर्ती
  former पूर्व
  latter अपर, उत्तर
  anterior अग्र
  posterior पश्च
  2 *Phys. Geog.* पूर्वगामी (-इन्) (*see* consequent)
antecedent contract पूर्व संविदा
antecedent debt पूर्व ऋण
  ancestral debt पैतृक ऋण
antecedent drainage पूर्व जलोत्सारण
Antechinomys *Zool.* (a genus of marsupials resembling the jerboa चपलाखु, called *jerboa mice*) धानीचपलाखु-प्रजाति
ante cibum (a.c.) भोजन-पूर्व (भो.पू.)
antedate *vb.* (to date before the true time) पूर्वदिनांक देना, पूर्वतिथि देना
  grant of antedate पूर्वतिथि देना
antedated *adj.* पूर्वदिनांकित, पूर्वतिथीय
  post-dated उत्तरदिनांकित, उत्तरतिथीय
antedated cheque पूर्वदिनांकित धनादेश
antediluvian *adj.* प्राक्कालीन, प्रलयपूर्व
Antedon *Zool.* पत्रतारा-प्रजाति
  A. bifida, A. rosacea (common feather-star—CNH. I.581) सामान्य-पत्रतारा
antelope हरिण *m.*
  deer मृग
Antelope (genus) एण-प्रजाति
  A. cervicarpa कृष्णसार एण
antelope rat हरिण-मूष, हरना मूस
ante mortem मृत्यु-पूर्व
ante-mortem inspection मृत्युपूर्व निरीक्षण
ante-mortem statement मृत्युपूर्व कथन
ante-natal *adj.* जन्मपूर्व

ante-natal card जन्मपूर्व पत्रक
ante-natal care जन्मपूर्व सावधानी
ante-natal chart जन्मपूर्व सारणी
ante-natal clinic जन्मपूर्व विरुजालय
ante-natal, infant and child care जन्मपूर्व, शिशु और बाल अवेक्षा
ante-natal period जन्मपूर्व काल
antenatus (child born before the marriage of its parents) विवाहपूर्वजात, कानीन
antenna 1 *Zool.* (organs of touch) स्पर्शसूत्र *n.*, सूंछ
2 *Radio* प्रातन्तु *m.* (wires तन्तु for transmission प्रदान and reception आदान)
aerial वायव्य *n.*
antenna and reflector *Radar* प्रातन्तु तथा प्रतिक्षेपक
antenna housing *Radar* प्रातन्तु-प्रावार
antennal spine *Zool.* स्पर्शसूत्र-शल्य
antennal sternum *Zool.* स्पर्शसूत्र-अधरपट्ट
Antennaria *Bot.* (a large genus of woolly or hoary herbs of the thistle family. Many species are called cat's-foot) विडालपदी-प्रजाति
A. alpina हिमालय-विडालपदी
A. dioica = cat'sfoot (Willis) सामान्य-विडालपदी
A. plantaginifolia स्निग्धजीरपर्ण-विडालपदी (*plantaginifolia* 'plantago-leaved'. स्निग्धजीर 'plantago')
antennary *adj.* स्पर्शसूत्र-
antennary artery *Zool.* स्पर्शसूत्र-रोहिणी
antennary foot *Zool.* स्पर्शसूत्र-पाद
antennary gland *Zool.* स्पर्शसूत्र-ग्रन्थि
antennary sclerite *Zool.* स्पर्शसूत्र-दृढक, स्पर्शसूत्रीय दृढक
antenna system *Radar* प्रातन्तु-संहति
antennular sternum *Zool.* स्पर्शसूत्रक-अधरपट्ट
antennule *Zool.* स्पर्शसूत्रक *n.*
ante-nuptial *adj.* विवाह-पूर्व
ante-nuptial settlements विवाहपूर्व व्यवस्था
ante-partum *adj.* प्रसव-पूर्व
antepartum haemorrhage प्रसवपूर्व रक्तस्राव
anterio-dorsal *adj. Zool.* अग्रोत्तर
anterior *adj.* 1 अग्र, उत्तर, पहले
2 *Anat., Bot., Zool.* अग्र
anterior abdominal vein अग्र उदर-सिरा
anterior adductor impression *Zool.* अग्र उपचालक-चिह्न
anterior basicranial fenestra = fenestra hypophysis अग्र आधारकर्पर गवाक्ष
anterior cardinals = anterior cardinal veins अग्र मुख्या
anterior cardinal sinus *Zool.* अग्र मुख्या-कोटर
anterior cervical ganglion *Zool.* अग्र ग्रीवा-प्रगण्ड
anterior chamber *Ophthalmol.* अग्र वेश्म
anterior choroid plexus अग्र झल्लरी-प्रतान
anterior colporrhaphy योन्यग्रसीवन
anterior commissure *Zool.* अग्र समामिल
anterior cornea अग्र स्वच्छा
anterior cornua अग्र शृंग
anterior development *Educ.* अग्र विकास
posterior development पश्च विकास
anterior diverticulum *Zool.* अग्र अन्धस्यून
anterior epigastric vein *Zool.* अग्रगामी उपरिजठर-सिरा
anterior fontanelle *Zool.* अग्र विवार
anterior intestinal portal *Zool.* अग्र आन्त्र-द्वार
anterior lobe of pituitary पोषाग्रपालि
anterior loop *Zool.* अग्र पाशी
anterior margin *Bot.* अग्र प्रान्त
anterior mesenteric artery *Zool.* अग्र अन्त्रयुज-रोहिणी
anterior nares अग्र नासाविवर
anterior peduncle *Zool.* अग्र वृन्त
anterior pituitary *Anat.* अग्र पोषग्रन्थि
anterior principal point *Ophthalmol.* अग्र प्रधान बिन्दु
anterior rectus अग्र ऋजुपेशी
anterior retractor *Zool.* अग्र प्रत्याकर्षक
anterior superior iliac spine अग्र उत्तर पृष्ठनितम्बास्थि-शल्य
anterior thoracic air-sac *Zool.* अग्र औरस वात-स्यून
anterior vena cava = superior vena cava = pre cava *Zool.* उत्तर महानीला (or when not blue महासिरा)
anterior wing *Zool.* अग्र पक्ष
antero-lateral *adj. Zool.* अग्र-पार्श्व
antero-median *adj. Zool.* अग्र-मध्य
antero-posterior *adj.* अग्र-पश्च
antero-posteriorly अग्र-पश्च, अग्र-पश्चतया
antero-posterior plane *Bot.* अग्र-पश्च तल
anteversion *Med.* पुरोवर्तन *n.*
ant heap = anthill
anthelmintic *adj. Med.* आन्त्रकृमिघ्न
anthelminticus *Bot. Tax.* कृमिघ्न
anthemidis flores = chamomile *Pharm.* कर्पूर-पुष्प *n.*
anthemis = chamomile कर्पूर-पुष्प *n.*
Anthemis *Bot.* (flowers have camphor odour) कर्पूरपुष्प-प्रजाति
A. arvensis (field camomile) क्षेत्र-कर्पूरपुष्प
A. cotula (mayweed) गन्धमादिनी कर्पूर-पुष्प (*for explanation see* mayweed)
A. gayana (a small tomentose herb —Basu) रोमी कर्पूरपुष्प
A. macedonica यवन-कर्पूरपुष्प
A. nobilis (chamomile, camphor plant) (flowers have camphor-like odour) सामान्य कर्पूरपुष्प
A. tinctoria (dyer's chamomile) रञ्जक-कर्पूरपुष्प
Anthenea *Zool.* पुष्पतारक-प्रजाति
anther *Bot.* परागाशय *m.*
Antheraea *Zool.* पट्टशलभ-प्रजाति
A. assama कामरूप-पट्टशलभ
A. paphia (tusser silk worm = mylitta) वन-पट्टशलभ (inhabits forests)
A. yamamai (Japanese oak वञ्जु silk worm) वञ्जु-पट्टशलभ
Anthericum *Bot.* (has small white flowers) सितसुम-प्रजाति (सित 'white' + सुम 'flower')
A. liliago [silvery (St. Bernard's) lily] रजतनलिनी सितसुम
A. liliastrum [star (St. Bruno's) lily] तारानलिनी सितसुम
A. ramosum प्रशाखी सितसुम
A. variegatum (*variegatum* 'variegated leaves') चित्रपर्ण सितसुम
A. yedoense [*yedoense* 'of Yeddo (in Japan)'] उदयवर्ष-सितसुम
antheridial cell *Bot.* पुंधानी-कोशा
antheridial wall *Bot.* पुंधानी-भित्ति
antheridiophore *Bot.* पुंधानीधर *m.*
antheridium *Bot.* पुंधानी *f.* (short for पुंजन्युधानी)
antherophore *Bot.* परागाशयधर *m.*
antherozoid = spermatozoid *Biol.* (a motile male gamete) चलपुंजन्यु *m.* (here anther is not परागाशय)

antherozoid mother cell *Bot.* चलपुंजन्यु-मातृ-कोशा

anthesis (Gk., 'bloom')1 (period of expansion in a flower) प्रफुल्लनावधि *m.* 2 (state of expansion in a flower) प्रफुल्लना *f.*

anthill वल्मीक, वम्रि-कूट *m.* (ancient word), बांबी

Anthipes *Aves* (fleshy white पाटल legs and feet अंघ्रि) पाटलांघ्रि-प्रजाति

Anthocephalus *Bot.* कदम्ब-प्रजाति

A. cadamba सामान्य कदम्ब (B.,N.,M. कदम्ब, Ben. Hin. Mar. कदम, Tam. कदम्बु, Tel. कदम्बे, Sinh. कदम्ब)

A. indicus = A. cadamba

Anthoceros *Bot.* (*antho-* + Gk. *keras* 'horn'; the horned liverwort: has horn-like capsule) शृंगप्रावर-प्रजाति

A. glandulosus ग्रन्थिल शृंगप्रावर

A. laevis मसृण शृंगप्रावर

Anthocerotaceae *Bot.* शृंगप्रावर-कुल *n.*

Anthocerotales *Bot.* शृंगप्रावर-गोत्र *n.*

Anthocincla *Aves* (feather at the side of the nape long and pointed शंकु, forming conspicuous aigrettes) शंकुकर्ण-प्रजाति

anthocyan *Col. Ind.* पुष्पश्याम *m.*

anthocyanidin *Biochem.* पुष्पश्यामिथि *f.*

anthocyanin *Biochem.* पुष्पश्यामि *f.*

anthocyanin pigment *Biochem.* पुष्पश्यामि रंगा

anthology of verses कवितावलि *f.* (ancient word)

Antholyza (*antho-* 'flower' + *lyssa* 'rage'—as its flower suggests a wild animal with open jaws) उज्जम्भपुष्प-प्रजाति

A. paniculata गुच्छ-उज्जम्भपुष्प

Anthomedusae *Zool.* पुष्पछत्रिक-अनुगण *m.*

Anthophora = Podalirius *Zool.*

A. stanfordiana (a mining bee) खनकरोमिमक्षी

Anthophoridae = Podaliriidae

anthophyllite (NL. *anthophyllum* 'clove', often clove-brown in colour) लवंगिज *m.* (लवंग clove, -इज for खनिज mineral)

anthos पुष्प *n.*

anthosine (Gk. *anthos* 'flower') *Col. Ind.* पुष्पी *f.*

anthosine violet *Col. Ind.* पुष्पी नीललोहित

Anthosoma *Zool.* (form of the body is much modified by the development of curious overlapping lobes —PH. I.431) पालिकाय-प्रजाति

Anthostema *Bot.* नालपरिपुष्प-प्रजाति (having a tubular perianth)

antho-xanthin *Biochem.* पुष्प-पीति *f.*

Anthoxanthum *Bot.* वसन्तघास-प्रजाति

A. odoratum (vernal grass) सामान्य वसन्तघास

Anthozoa (Gk. *antho-* पुष्प- + *-zoa* -जीव) *Zool.* पुष्पजीव-वर्ग *m.*

anthr., anthra- (denoting the presence of anthracene विक्षामेण्य nucleus) *Chem.* विक्ष-

anthra bordeaux *Col. Ind.* विक्ष कपिशक

anthracene (Gk. *anthrax* 'coal') *Chem.* विक्षामेण्य *n.* (विक्षाम 'a burnt out coal' is from शांखायन-श्रौतसूत्र)

a. acid black *Col. Ind.* विक्षामेण्य अम्ल काल

a. acid blue *Col. Ind.* विक्षामेण्य अम्ल नील

a. acid brown *Col. Ind.* विक्षामेण्य अम्ल बभ्रु

a. acid green *Col. Ind.* विक्षामेण्य अम्ल हरि

a. blue *Col. Ind.* विक्षामेण्य नील

a. blue-black *Col. Ind.* विक्षामेण्य नील-कृष्ण

a. brown *Col. Ind.* विक्षामेण्य बभ्रु

a. chromate blue *Col. Ind.* विक्षामेण्य वर्णीय नील

a. chromate brown *Col. Ind.* विक्षामेण्य वर्णीय बभ्रु

a. chromate green *Col. Ind.* विक्षामेण्य वर्णीय हरि

a. chromate grey *Col. Ind.* विक्षामेण्य वर्णीय धूसर

a. chromate violet *Col. Ind.* विक्षामेण्य वर्णीय नीललोहित

a. chrome black *Col. Ind.* विक्षामेण्य वर्णक काल

a. chrome blue *Col. Ind.* विक्षामेण्य वर्णक नील

a. chrome brown *Col. Ind.* विक्षामेण्य वर्णक बभ्रु

a. chrome field grey *Col. Ind.* विक्षामेण्य वर्णक सेना धूसर

a. chrome green *Col. Ind.* विक्षामेण्य वर्णक हरि

a. chrome red *Col. Ind.* विक्षामेण्य वर्णक रक्त

a. chrome violet *Col. Ind.* विक्षामेण्य वर्णक नीललोहित

a. chrome yellow *Col. Ind.* विक्षामेण्य वर्णक पीत

a. dark blue *Col. Ind.* विक्षामेण्य असित नील

a. direct green *Col. Ind.* विक्षामेण्य अनाश्रित हरि

a. green *Col. Ind.* विक्षामेण्य हरि

a. oil *Chem.* विक्षामेण्य तैल

a. orange *Col. Ind.* विक्षामेण्य नारंग

a. red *Col. Ind.* विक्षामेण्य रक्त

a. violet *Col. Ind.* विक्षामेण्य नीललोहित

a. yellow (paste and powder) *Col. Ind.* विक्षामेण्य पीत (लेपी तथा क्षोद)

anthrachromate bordeaux *Col. Ind.* विक्षवर्णीय कपिशक

a. brown विक्षवर्णीय बभ्रु

a. grey विक्षवर्णीय धूसर

a. olive-brown विक्षवर्णीय न्यवपीत

anthrachrome black *Col. Ind.* विक्षवर्णक काल

a. blue विक्षवर्णक नील

a. blue-black विक्षवर्णक नील-कृष्ण

a. bordeaux विक्षवर्णक कपिशक

a. brown विक्षवर्णक बभ्रु

a. green विक्षवर्णक हरि

a. orange विक्षवर्णक नारंग

a. red विक्षवर्णक रक्त

a. violet विक्षवर्णक नीललोहित

anthra-chrysazin *Col. Ind.* विक्ष-हेमजिष्ठि

anthra-chrysone *Col. Ind.* विक्ष-हेमा

anthracic *adj. Med.* प्राबुंदीय (from प्राबुंद carbuncle)

anthracin *Chem.* विक्षामि *f.*

anthracine *Chem.* विक्षामी *f.*

anthracine *adj. Mycol.* (coal-black) विक्षाम काल, कोयले के समान काला

anthracite *n.* = anthracite coal विक्षामिज *m.* (-इज for खनिज mineral)

anthracite *vb.* विक्षामिज-करण

anthracite black *Col. Ind.* विक्षामिज काल

anthracite coal = anthracite *n.*

anthracite yellow *Col. Ind.* विक्षामिज पीत

anthracitic *adj.* विक्षामिजीय

anthracnose *Plant Pathol.* (a disease) कालव्रणा *f.*

anthracometer (an instrument for measuring CO_2 प्रजदे in a gaseous

mixture) प्रजद्दे-मान *m.*
anthracometric *adj. Chem.* प्रजद्दे-मानीय
Anthracotheriidae आदिघोणि-वंश *m.*
Anthracotherium *Paleontol.* (the general impression is that of a rather piglike form and certain structural features suggest that early anthracotheres were related to the swine—Romer p.363) आदिघोणि-प्रजाति (घोणी 'pig' from the अमरकोश)
A. ingens (of the size of a hippopotamus) महा-आदिघोणी (Lat. *ingens* 'great, remarkable, large')
anthra-cyanine *Chem.* विक्ष-श्यामी
a. brown *Col. Ind.* विक्षश्यामी बभ्रु
a. green *Col. Ind.* विक्षश्यामी हरि
a. grey *Col. Ind.* विक्षश्यामी धूसर
a. violet *Col. Ind.* विक्षश्यामी नीललोहित
anthra-cyanol *Col. Ind.* विक्ष-श्यामव
anthracyl = anthryl *Chem.* विक्षल *n.*
a. chrome blue *Col. Ind.* विक्षल वर्णक नील
a. chrome brown *Col. Ind.* विक्षल वर्णक बभ्रु
a. chrome green *Col. Ind.* विक्षल वर्णक हरि
a. chrome grey *Col. Ind.* विक्षल वर्णक धूसर
a. chrome olive *Col. Ind.* विक्षल वर्णक तैलबदर
a. chrome red *Col. Ind.* विक्षल वर्णक रक्त
a. fast red *Col. Ind.* विक्षल स्थिर रक्त
a. orange *Col. Ind.* विक्षल नारंग
a. yellow *Col. Ind.* विक्षल पीत
a. yellow-brown *Col. Ind.* विक्षल पीत-बभ्रु
anthra-diol *Chem.* विक्ष-द्विव
anthra-diquinone *Chem.* विक्ष-द्विविज्वरा
anthra-flavic *adj. Chem.* विक्ष-पिंगिक
anthra-flavic acid *Chem.* विक्ष-पिंगिक अम्ल
anthra-flavone *Col. Ind.* विक्ष-पिंगा
anthra-gallol *Col. Ind.* विक्ष-द्रुस्फोटव
anthra-hydro-quinone *Chem.* विक्षोद्-विज्वरा
anthra-methane blue *Col. Ind.* विक्ष-प्रोदीन्य नील
a. brown विक्षप्रोदीन्य बभ्रु
a. green विक्षप्रोदीन्य हरि
a. grey विक्षप्रोदीन्य धूसर
anthr-amine *Chem.* विक्ष-तिक्ती

anthr-anil *Chem.* विक्ष-नील
anthr-anilate *Chem.* विक्ष-नीलीय
anthr-anil blue *Col. Ind.* विक्ष-नील नील
anthr-anilic *adj. Chem.* विक्ष-नीलिक
anthr-anilic acid *Chem.* विक्ष-नीलिक अम्ल
anthranilo- *Chem.* विक्ष-नील-
anthranol (*anthracene* विक्षामेण्य + *-ol* -व) *Chem.* विक्षेण्यव *m.*
a. black *Col. Ind.* विक्षेण्यव काल
a. blue *Col. Ind.* विक्षेण्यव नील
a. bordeaux *Col. Ind.* विक्षेण्यव कपिशक
a. brown *Col. Ind.* विक्षेण्यव बभ्रु
a. green *Col. Ind.* विक्षेण्यव हरि
a. grey *Col. Ind.* विक्षेण्यव धूसर
a. orange *Col. Ind.* विक्षेण्यव नारंग
a. red *Col. Ind.* विक्षेण्यव रक्त
a. yellow *Col. Ind.* विक्षेण्यव पीत
a. yellow brown *Col. Ind.* विक्षेण्यव पीत-बभ्रु
anthranone = anthrone *Chem.* विक्षा *f.*
anthranoyl (*anthranilic* विक्षनीलिक + *-oyl* -ऊल) *Chem.* विक्षनीरूल *n.*
anthranyl *Chem.* विक्षामल *n.*
anthra-phenone *Chem.* विक्ष-दर्शा
anthra-purpurin *Chem.* विक्ष-नीलोहि
anthra-pyridine *Chem.* विक्ष-शुश्मेयी
anthra-quinol *Chem.* विक्ष-विज्वरव
anthra-quinone *Chem.* विक्ष-विज्वरा
a. black *Col. Ind.* विक्षविज्वरा काल
a. blue *Col. Ind.* विक्षविज्वरा नील
a. blue-green *Col. Ind.* विक्षविज्वरा नील-हरि
a. green *Col. Ind.* विक्षविज्वरा हरि
a.-1-sulphonic acid विक्षविज्वरा -१-शुल्बायिक अम्ल
a. violet *Col. Ind.* विक्षविज्वरा नील-लोहित
anthra-quinonyl *Chem.* विक्ष-विज्वराल
anthra red *Col. Ind.* विक्ष रक्त
anthra-rubine *Col. Ind.* विक्ष-रक्ती
anthrarufin (*anthra*quinone + Lat. *rufus* 'reddish' + *-in*; but the compound is yellow) विक्ष-पीति *f.*
= 1,5-dihydroxy-anthra-quinone १, ५-द्वि-उद्जार-विक्ष-विज्वरा
anthra scarlet *Col. Ind.* विक्ष शोण
anthra-tetrol *Chem.* विक्ष-तुर्यव
anthra-thio-phene *Chem.* विक्ष-गन्ध-दर्शेन्य
anthra-triol *Chem.* विक्ष-त्रिव

anthra-verdone *Col. Ind.* विक्ष-हरिका
anthra-viol *Col. Ind.* विक्ष-नीललोह
anthra-violet *Col. Ind.* विक्ष नीललोहित
anthrax 1 (a red precious stone) पद्म-रागक *m.*
2 *Med.* a (a carbuncle) प्रार्बुद *m.*
b (splenic fever) प्लीहज्वर *m.*
anthrax bacillus प्लीहज्वर-दण्डाणु
anthraxolite *Petrog.* विक्षामोपल *m.*
anthraxylon *Geol.* (the bright constituent of banded bituminous coal. It includes clarain and vitrain) दीप्तार *m.* (दीप्त bright. *For* -आर *see* durain)
anthra yellow *Col. Ind.* विक्ष पीत
-anthr-azine *Chem.* -विक्षाजीवी *f.*
anthr-azurine *Col. Ind.* विक्ष-नभोनीली
anthr-azurol *Col. Ind.* विक्ष-नभोव, विक्ष-नभोनीलव (*see under* fast anthr-azurol)
-anthrene (*anthracene*) *Chem.* -क्षामेण्य *n.* (विक्षामेण्य)
phen-anthrene दर्शी-क्षामेण्य
anthrene *adj. Col. Ind.* क्षामेण्य
a. blue क्षामेण्य नील
a. brown क्षामेण्य बभ्रु
a. dark blue क्षामेण्य असित नील
a. green क्षामेण्य हरि
a. jade green क्षामेण्य अवपीतहरि
a. yellow क्षामेण्य पीत
Anthreptes *Aves* रेखोदर-प्रजाति (abdomen उदर yellow, streaked रेखा with brownish green)
Anthriscus *Bot.* नन्दपर्ण-प्रजाति (*see* chervil)
A. cerefolium सामान्य नन्दपर्ण (Lat. *caerefolium* fr. Gk. *chairein* 'to rejoice' + *phyllon* 'leaf')
A. sylvestris वन-नन्दपर्ण
anthroic *adj. Chem.* विक्षिक
anthrol *Chem.* विक्षव *m.*
a. blue *Col. Ind.* विक्षव नील
-anthroline -विक्षवी *f.*
anthrone (*anthr-* + ketone) *Chem.* विक्षा *f.*
anthropo-geography (the science of the human species as to geographical distribution and environment) मानव-भूवृत्त
anthropoid *n. Zool.* पुरुषाभ *m.*
anthropoid *adj.* पुरुषाभ
Anthropoidea *Zool.* पुरुषाभानुगण *m.* (अनुगण suborder)

Anthropoides *Aves* खरक्रौञ्च-प्रजाति (they utter the high-pitched *kurr, kurr, kurr*, in varying keys. Cf. Hindi *karkarra*. खरक्रौञ्च ancient word)
anthropological *adj*. मानविकीय, मानवशास्त्रीय
anthropological materials मानविकीय सामग्री
anthropology मानविकी *f*., मानवशास्त्र *n*.
anthropometric *adj*. मानवमितीय
anthropometrical system मानवमितीय पद्धति
anthropometric measurement मानवमितीय मापन
anthropometric status (of a tribe) मानवमितीय स्थिति
anthropometry मानवमिति *f*. (used in Bengali)
Anthropomorpha = Simiidae (Gk. *anthropos* 'a man नर') नर-रूपाः *m.pl*.
anthropomorphism (ascription of human characteristics to things not human) मनुष्यत्वारोप *m*.
Anthropopithecus = Pan
A. troglodytes = Pan pygmaeus
Anthropozoic *Geol*. मानवकाल *m*. (not कल्प; here *-zoic* is 'time')
anthroxan (*anth*rax + *ox*ygen + *an*il) *Chem*. विक्षा-जा-नील *m*.
anthroxanic *adj*. *Chem*. विक्षजानीलिक
anthroxanic acid विक्षजानीलिक अम्ल
anthryl *Chem*. विक्षल *n*.
Anthura *Zool*. स्थिरकोष्ठिक-प्रजाति
A. gracilis (the only Isopoda in which statocysts have been observed—Lankester VII.211) सामान्य स्थिरकोष्ठिक
Anthurium *Bot*. (*anthos* 'flower' पुष्प + *oura* 'tail' लूम) पुष्पलूम-प्रजाति
A. crystallinum स्फट्य पुष्पलूम
A. longifolium दीर्घपर्ण पुष्पलूम
Anthus *Aves* तुलिका-प्रजाति (तुलिका ancient word)
-anthus (Gk. *anthos* 'flower') *Bot*. -पुष्प *n*.
Anthyllis *Bot*. (pod शिम्बी enclosed in the calyx पुष्पकोश) कोशशिम्बी-प्रजाति
A. barba-jovis (Jupiter's-beard) सूरिकूर्च-कोशशिम्बी
A. sericea (*sericea* 'silky कौश') कौश-कोशशिम्बी
A. tetraphylla चतुष्पर्ण-कोशशिम्बी
A. vulneraria क्षतरोपि-कोशशिम्बी
anti- प्रति-, -निवारक, -रोधी
anti-abortion syringe प्रति-गर्भस्राव उद्गारिका
anti-abrin *Immunol*. प्रति-गुञ्जि
anti-acrodynia प्रत्यग्रपीड
anti-adulteration law प्रति-हीनमिश्रण-विधि
anti-aircraft विमानघ्न, प्रति-विमान *m*.
anti-aircraft barrage *Mil*. विमानघ्न अवष्टम्भ, शत्रु-विमान-अवष्टम्भ (for intercepting the flight of hostile aircraft)
anti-aircraft gun *Mil*. विमानघ्नी *f*.
anti-aircraft radar प्रति-विमान तेजोन्वेष
anti-aircraft ship *Mil*. विमानघ्न पोत
anti-aircraft wing प्रतिविमान पक्ष
anti-albumid *Biochem*. प्रति-श्वितेय
anti-albumin *Chem*. प्रति-श्विति
anti-albumose *Chem*. प्रति-श्वितधु
anti-ald-oxime *Chem*. प्रति-सुवि-जावि
anti-amylase *Chem*. प्रति-मण्डेद
anti-anaemic principle *Med*. प्रत्यरक्त तत्त्व
anti-anthrax serum प्रति-प्लीहज्वर लसी
anti-apex (McLean I.829) प्रति-अग्र
Antiarchi, Antiarcha *Zool*. (have a pair of paddlelike pectoral appendages —PH. II.125) अंसपत्राः *m.pl*.
Antiaris *Bot*. वल्कल-प्रजाति
A. toxicaria (upas tree) सामान्य वल्कल (Basu वल्कल)
anti-autolysin *Chem*. प्रत्यात्मपाचि
anti-bacterial serum रोगाणु-प्रतिलसी
anti-benz-ald-oxime *Chem*. प्रति-धूप-सुवि-जावि
anti-beriberi vitamin प्रति-बलहारी जीवति, बलहारी निवारक जीवति
antibiont *Biol*. अहित-सहजीव *m*.
antibiosis *Biol*. प्रतिजीविता *f*., अहित-सहजीवन *n*.
antibiotic *adj*. *Biol*. 1 प्रतिजीव
2 (damaging to life) जीवाहित
3 (destroying disease-producing micro-organisms रोगाणु; such as penicillin) रोगाणुनाशी (-इन्)
antibiotic substance प्रतिजीव पदार्थ
anti-black market (talk) चोर-विपणि-निवारण
antibody प्रतिकाय *m*., (Germ. *Gegenstoff*) प्रति-द्रव्य *n*.
anti B.Q. serum कृ. ज. प्रतिलसी (B.Q. = black quarter कृष्ण-जंघा)
antibrachium = antebrachium
anti-carbonizer प्रांगार-निवारक
anti-catalase *Biochem*. प्रति-वियोजेद
anticathode *Physical Chem*. प्रतिनिद्वार *n*.
anti-chick dermatitis *Med*. प्रति-कुक्कुट चर्मकोप
antichlor = antichlorine *Chem*. (any substance used in removing the excess of chlorine or bleaching liquor) प्रतिनीर, नीरजीहर
anti-chlorine *Chem*. प्रति-नीरजी, नीरजीहर
anti-cholagogue पित्तरोधक *m*.
anti-cholera प्रति-विषूची
anti-cholera inoculation प्रति-विषूची-अन्तःक्रामण
anti-cholera inoculation certificate प्रति-विषूची-अन्तःक्रामण-प्रमाणपत्र
anti-cholera vaccine विषूची-रक्षाणुलस
Antichorus depressus = Corchorus depressus *Bot*.
anticipate *vb*. पूर्वावधारण, पहले से अनुमान करना
anticipated *adj*. पूर्वावधारित
in case of anticipated default अशोधन की संभावना होने पर
anticipated closing stock पूर्वावधारित संवरण-स्कन्ध
anticipated cost पूर्वावधारित परिव्यय
anticipated expenditure पूर्वावधारित व्यय
anticipated increase (in income) पूर्वावधारित वृद्धि
anticipated mean capital पूर्वावधारित मध्यक पुञ्जी
anticipated movement (of the stocks) पूर्वावधारित वहन
anticipated price पूर्वावधारित मूल्य
anticipated production पूर्वावधारित उत्पादन
anticipated profit पूर्वावधारित लाभ
anticipated release पूर्वावधारित मोचन
anticipated requirements पूर्वावधारित आवश्यकताएं
anticipated revenue पूर्वावधारित आगम
anticipated sales पूर्वावधारित विक्रय
anticipated savings पूर्वावधारित बचत
anticipation 1 पूर्वावधारण *n*.
2 *Law* (taking or alienation of the income of a trust estate before it is due—Web.) पूर्वादान *n*.
3 प्रत्याशा, आशा, अपेक्षा, संभावना *f*.
anticipation interest warrant पूर्वावधृत

वृद्धि अधिपत्र
anticipatory gratuity संमोदनपूर्व उपदान
anticipatory interest or broken period interest पूर्वावधृत वृद्धि अथवा खण्डावधि-वृद्धि
anticipatory pension संमोदनपूर्व निवृत्ति-वेतन
anticlinal *adj. Bot.* (perpendicular to the surface) लम्बस्थ
anticline *Geol.* (upfold) उद्वलि *f.*, भञ्ज-चाप
syncline अधोवलि, भञ्जद्रोणी
anticlinorium *Geol.* समुद्वलि *f.*
anti-clockwise *adj.* = counter-clockwise प्रति-घटि, प्रति-घटीवृत्, वामावर्त
anti-coagulant आतञ्चन-रोधी, प्रत्यातञ्चक *m.*
anti-coagulin *Biochem.* प्रति-आतञ्चि *f.*
anti-convulsant आक्षेप-रोधी (आक्षेप from Susruta)
Anti-Corn-Law League धान्य-विधि-विरोधी संघ
anti-corruption प्रति-भ्रष्टाचार
anti-corruption department प्रतिभ्रष्टाचार-विभाग, भ्रष्टाचार-रोधी विभाग
anticyclone प्रति-चक्रवात्या *f.*
cyclone चक्रवात्या
whirlwind चक्रवात
wind वात
anti-dermatitis प्रति-चर्मकोप
Antidesma *Bot.* अम्लपर्ण-प्रजाति (Cf. *khatua* in Madhya Pradesh for *A. diandra*)
A. alexiteria = A. zeylanicum
A. bunius (leaves acid—Basu) सामान्य अम्लपर्ण
A. diandrum द्विकेसर अम्लपर्ण (M.P. *khatua*)
A. zeylanicum सिंहल-अम्लपर्ण
antidiabetic principle प्रतिमधुमेह तत्त्व
anti-diaphoretic स्वेद-रोधक
anti-diastase *Chem.* प्रति-विभेद
anti-diphtherin प्रति-प्रबलाक्षि
anti-diphtheritic *adj.* प्रति-प्रबलासीय
antidotal, antidotary *adj.* प्रतिविषीय
antidotary = antidotal
antidote *n.* प्रतिविष *n.*
antidote *vb.* प्रतिविषीयण
antidotical = antidotal
anti-drink committee मद्यपान-निवारण-समिति
anti-drink work मद्यपान-निवारण-कार्य

antidromous *adj. Bot.* प्रतिमुख
anti-dumping प्रति-राशिपातन
antidumping duty प्रतिराशिपातन-शुल्क
antidumping legislation प्रतिराशिपातन-विधान
anti-dysentery serum आमातिसार-प्रतिलसी
anti-dysentery serum (Shiga) आमातिसार-प्रतिलसी (अ.आ.) (अ. आ. short for अचलाणु shigella)
anti-dysentery vaccine आमातिसार-रक्षाणुलस
anti-emetic *n.* प्रति-वामक, वमन-रोधक *m.*
anti-endotoxin *Chem.* प्रत्यन्तर्विषि *f.*
anti-enzyme *Zool.* प्रति-विकर
anti-epidemic *adj.* प्रति-व्यापकरोग, व्यापकरोग-रोधी
anti-epidemic measures व्यापकरोग-प्रत्युपाय
anti-erosion society अपक्षरण-रोधी-समिति
anti-erosion works अपक्षरण-रोधी कर्मान्त
anti-filaria (plain, strong) *Bact.* प्रति-तन्तुसूत्र (अमिश्रित, प्रबल)
anti-fly campaign मक्षी-निवारण-आन्दोलन
anti-formin *Chem.* प्रति-वम्रि
anti-freeze प्रति-श्यान
anti-friction प्रति-संघर्ष
antifriction curve प्रतिसंघर्ष वक्र
antifriction metal प्रतिसंघर्ष धातु
antifriction wheels प्रतिसंघर्ष चक्र
anti-galactic *Chem.* प्रति-क्षीरिक
antigen (*anti*body + *gen*; see Oxford Dictionary Supplement) *Immunol.* प्रतिजन *m.*
antigen-antibody reaction प्रतिजन-प्रतिकाय-प्रतिक्रिया
antigenic *adj.* प्रतिजनिक
antigenicity प्रतिजनिकत्व *n.*
antigenic substance प्रतिजन-द्रव्य
antigenophil *adj.* प्रतिजनप्रिय
antigeno-therapy प्रतिजन-चिकित्सा
antigentophil = antigenophil
antigento-therapy = antigeno-therapy
antigen vial *Chem.* प्रतिजन-कूपिका
anti-glyoxalase *Chem.* प्रति-मतिस्वेद
Antigone *Aves* सारस-प्रजाति (सारस ancient word)
Antigonon *Bot.* (Gk. *anti-* 'like' + *gony* 'knee'—from kneelike stems) जानुस्तम्भ-प्रजाति
A. leptopus (mountain rose) तनुवृन्त जानुस्तम्भ (गिरि-पाटल)

antigorite (G e r m. *Blätterserpentin*—Hey's Index 14.4.12. A lamellar variety of serpentine) दलसर्पिज *m.* (-इज for खनिज mineral)
anti-government propaganda शासन-विरोधी प्रचार
anti-greyhair factor *Biochem.* प्रति-पलितकेश कारक
anti-haematinics प्रति-शोणितिक
anti-haemorrhagic vitamin प्रति-रक्तस्राव जीवति, रक्तस्रावरोधी जीवति
anti-hemoglobin *Chem.* प्रति-शोणवर्तुलि
anti-hemolysin *Chem.* प्रति-शोणांशि
anti-heterolysin *Chem.* प्रतीतरशोणांशि
anti-hoarding drive आसंचयरोधी आन्दोलन
anti-hoarding measure आसंचयन-प्रत्युपाय
anti-hookworm campaign अंकुशकृमिरोधी आन्दोलन
anti-hormone *Chem.* प्रति-न्यासर्ग
antihuman serum मनुष्य-प्रतिलसी
anti-infective *adj.* प्रति-सांक्रामिक
anti-inflationary measure स्फीति-प्रत्युपाय, स्फीतिरोधी उपाय
anti-inflationary policy स्फीतिरोधी नीति
anti-influenza vaccine प्रतिश्याय-रोगाणुलस
anti-isolysin *Chem.* प्रति-सशोणांशि
anti-kenotoxin *Chem.* प्रति-श्रमविषि
anti-knock *Chem.* (prevents detonation अधिस्फोटन) प्रतिस्फोट *m.*
anti-lactase *Chem.* प्रति-दुग्धेद
anti-larval measure डिम्भ-प्रत्युपाय
anti-leprosy work कुष्ठ-रोधी कार्य, कुष्ठ-प्रत्युपाय
anti-lipase *Chem.* प्रति-विमेदेद
Antilocapra *Zool.* (genus of prongbuck) शूलमृग-प्रजाति
Antilocapridae *Zool.* शूलमृग-वंश *m.*
anti-locust organization प्रतिशलभ-संघटन
antilog. (antilogarithm) प्रतिछे. (for प्रतिच्छेदा)
anti-logarithm *Math.* प्रति-च्छेदा *f.*
anti-luetic *adj. Med.* प्रत्युपदंशिक
antiluetin *Med.* प्रत्युपदंशि *f.*
anti-lysin *Biochem.* प्रति-व्यंशि
anti-lysis *Biochem.* प्रति-व्यंशन
anti-malarial *adj.* प्रति-हिमज्वर
anti-malarial chart प्रतिहिमज्वर रेखाचित्र

anti-malarial drug प्रतिहिमज्वर भेषज
anti-malarial measures हिमज्वर-प्रत्युपाय
anti-malarial works हिमज्वर-प्रत्युपाय, प्रतिहिमज्वर कर्मान्त
anti-malaria organization हिमज्वर-निवारण संघटन
anti-malaria supervisor प्रतिहिमज्वर पर्यवेक्षक
anti-malaria unit हिमज्वर-निवारक एकक
anti-malaria work हिमज्वर-निवारण-कार्य
anti-meningococcus serum मस्तिष्काणु-प्रतिलसी
antimere *Zool.* प्रतिखण्ड *m.*
antimode *Statistics* अल्पिष्ठक *n.*
antimonate *Chem.* अञ्जनीय *n.*
antimonial *n. Chem.* आञ्जन *m.*
antimonial *adj.* आञ्जन
antimonial lead = hard lead *Chem.* आञ्जन सीस = कठिन सीस
antimonial powder = pulvis antimonialis = James's powder *Pharm.* आञ्जन क्षोद
antimonial silver आञ्जन रजत
antimonial vermilion *Chem.* आञ्जन हिंगुल
antimonial wine = wine of antimony = vinum antimoniale *Pharm.* आञ्जन द्राक्षिरा
antimoniate = antimonate
antimoniated *adj. Chem.* 1 (combined with antimony) अञ्जन-युक्त
2 (prepared with antimony) अञ्जन-कृत
antimonic *adj. Chem.* अञ्जनिक
a. acid अञ्जनिक अम्ल
a. anhydride अञ्जनिक अजलेय
a. chloride अञ्जनिक नीरेय
a. oxide अञ्जनिक जारेय
antimonide *Chem.* अञ्जनेय *n.*
antimoniferous *adj. Chem.* (bearing antimony) अञ्जन-भर
antimonii oxidum अञ्जन-जारेय
antimonious *adj. Chem.* अञ्जन्य
a. acid अञ्जन्य अम्ल
a. anhydride अञ्जन्य अजलेय
a. chloride अञ्जन्य नीरेय
a. oxide अञ्जन्य जारेय
a. sulphide अञ्जन्य शुल्बेय
antimonite 1 *Chem.* अञ्जनित *m.*
2 *Mineral.* = stibnite अञ्जनिज *m.* (-इज from खनिज mineral)
antimonium = antimony अञ्जनातु *m.* = अञ्जन *n.*
antimonium sulphuratum = sulphurated antimony शुल्बारीयित अञ्जन
antimonium tartaratum = tartarated antimony न्यासत्रीयित अञ्जन
antimoniureted, antimoniuretted *adj. Chem.* अञ्जनेयित
antimoniureted hydrogen *Chem.* अञ्जनेयित उदजन
anti-monkey pellagra factor *Biochem.* प्रति-वानर वल्कचर्म कारक
antimon-silver *Mineral.* अञ्जन-रजत
antimony *Chem.* अञ्जन *n.*
a- antimony अ-अञ्जन
β- antimony आ-अञ्जन
a. arsenate अञ्जन नेपालीय
a. blende (German *blenden* 'to blind') *Mineral.* अञ्जनान्धन *m.*
a. bloom *Mineral.* अञ्जन-कुसुम
a., broken lump अञ्जन, खण्डित पिण्ड
a. bromide अञ्जन दुरेय
a. chloride अञ्जन नीरेय
a. cinnabar = antimony vermilion *Mineral.* अञ्जन हिंगुल
a. crude = antimony sulphide *Mining* अञ्जन शुल्बेय
a. fluoride (tri) अञ्जन तरस्वेय (त्रि)
a. fluoride mordant अञ्जन तरस्वेय स्थापक
a. glance *Mineral.* अञ्जन रुचा
a. hydride अञ्जन उदेय
a. iodide (tri) sublimed अञ्जन जम्बेय (त्रि) उत्सादित
a. ocher *Mineral.* अञ्जन गैरिक
a. orange *Col. Ind.* अञ्जन नारंग
a. oxalate अञ्जन तिग्मीय
a. oxide अञ्जन जारेय
a. oxide powder अञ्जन-जारेय-क्षोद
a. penta-chloride अञ्जन पञ्च-नीरेय
a. penta-sulphide अञ्जन पञ्च-शुल्बेय
a. pent-oxide अञ्जन पञ्च-जारेय
a. phosphate अञ्जन भास्वीय
a. potassium tartrate अञ्जन दहातु न्यासवीय
a. powder अञ्जन-क्षोद
a. red अञ्जन रक्त
a. regulus अञ्जन धातुकी
a. rubber अञ्जन घृषि
a. saffron = crocus of antimony अञ्जन कुंकुम
a. salt *Dyeing* अञ्जन लवण
a. sodium fluoride अञ्जन क्षारातु तरस्वेय
a. sodium tartrate अञ्जन क्षारातु न्यासवीय
a. sticks (technical or purified) अञ्जन-यष्टि (परिभाषित, पूत)
a. strontium tartrate अञ्जन शोणातु न्यासवीय
a. sulphate अञ्जन शुल्बीय
a. sulphide (black, orange) अञ्जन शुल्बेय (काल, नारंग)
a. sulphide (kermes mineral) अञ्जन शुल्बेय (कपिश खनिज)
a. sulphide (native antimonite) अञ्जन शुल्बेय (प्राकृत अञ्जनिज)
a. tetroxide अञ्जन चतुर्जारेय
a. trichloride अञ्जन त्रिनीरेय
a. trifluoride अञ्जन त्रितरस्वेय
a. trioxide अञ्जन त्रिजारेय
a. trisulphide अञ्जन त्रिशुल्बेय
a. vermilion *Col. Ind.* अञ्जन हिंगुल
a. white *Col. Ind.* अञ्जन श्वेत
a. yellow 1 *Col. Ind.* अञ्जन पीत
2 (a colour, yellowish red-yellow रक्तातिपीत in hue and of high प्र brilliance) प्ररक्तातिपीत *m.*
antimonyl (*antimony* + *-yl*) *Chem.* अञ्जनल *n.*
anti-mosquito *adj.* प्रति-मशक
anti-mosquito cream मशकरोधी शर
anti-mosquito measure मशक-प्रत्युपाय
anti-neuritic *adj.* प्रति-चेताकोप
anti-neuritis प्रति-चेताकोप
anti-neuro-toxin *Chem.* प्रति-चेता-विषि
anti-neutrino *Elec.* प्रति-क्लीबाणुक
anti-nicotine *Chem.* प्रति-ताम्रकूटी
anti-node *Phys.* प्रति-पात
antinomy विप्रतिषेध *m.*
anti-opium प्रति-अहिफेन
anti-opium tablet प्रति-अहिफेन चक्रिका
anti-oxidant *Chem.* प्रति-जारणकर्ता
anti-oxidase *Chem.* प्रति-जारणेद
anti-oxidizer *Chem.* प्रति-जारयिता (-तृ)
anti-oxidizing *Chem.* प्रति-जारण
anti-oxygen *Chem.* प्रति-जारक
anti-oxygenating *Chem.* प्रति-जारकण
anti-oxygenator *Chem.* प्रति-जारकयिता (-तृ)
Antipatharia *Zool.* (it includes black corals) कृष्णप्रवाल-गण *m.* (गण order)
Antipathes ternatensis *Zool.* त्रिक कृष्णप्रवाल
antipathetic symbiosis = antagonistic

symbiosis *Plant Pathol.* विरोधी सह-जीवन
antipathy विद्वेष, द्वेष *m.*
anti-pellagra *Med.* प्रति-वल्कचर्म
antipellagra vitamin प्रतिवल्कचर्म जीवति
anti-pepsin *Biochem.* प्रति-पाचि
anti-peptone *Biochem.* प्रति-पाचा
antiperiodic *adj. Med.* आवर्तघ्न
antiperiodic tincture = tinctura antiperiodica = tinctura warburgi = tincture of Warburg, Warburg's tincture *Pharm.* आवर्तघ्न निष्कर्ष
antipetalous *adj. Bot.* (having stamens opposite or in front of the petals) दलाभिमुख
antiphagocytic *adj.* (inhibiting or interfering with phagocytosis) प्रति-भक्षिकोश
antipharmic *adj.* (antidotal) प्रतिविषीय
antiphlogistian, antiphlogistic *adj.* दाहतत्त्वविरोधी (-इन्)
antiphlogistic period *Chem.* दाहतत्त्व-विरोधी काल
anti-plague प्रति-महामारी
anti-plague inoculation प्रतिमहामारी-अन्तःक्रामण
anti plague measure महामारी-प्रत्युपाय
anti-plague vaccine महामारी-रक्षाणुलस
antipneumococcus serum क्लोमगोलाणु-प्रतिलसी
antipodal cells *Bot.* प्रतिध्रुव-कोशा
antipodal triangle *Math.* प्रतिध्रुव-त्रिकोण
antipolyneuritic = antineuritic
anti-precipitin *Chem.* प्रति-निस्सादि
anti-protease *Chem.* प्रति-प्रोभूजेद
anti-proteolysis *Chem.* प्रति-प्रोभूजांशन
antipyonin (*anti-* + Gk. *pyon* 'pus') पूयघ्नी *f.*
antipyretic *n.* ज्वरघ्न *m.*
antipyretic *adj.* ज्वरघ्न
antipyrine ज्वरघ्नी *f.*
antipyryl (*antipyr*ine + *-yl*) *Chem.* ज्वरघ्नल *n.*
antiquarian *n.* पौरातनिक, प्राचीनवस्तु-विक्रेता (-तृ) *m.*
antiquarian *adj.* पौरातनिक
antiquarian articles प्राचीन वस्तुएं, पौरातनिक वस्तुएं
antiquarian relics प्राचीन अवशेष, पौरातनिक अवशेष
antiquarian value पौरातनिक महत्त्व
Antiqua Statuta प्राचीन परिनियम
antiquated *adj.* पौरातनिक, पूर्वकालिक (*see* ancient)
antique 1 पुरातन, प्राचीन, पुराना
2 (paper, having a natural rough finish) रूक्ष
3 (a colour, yellowish red-yellow रक्तातिपीत in hue, and of low अव saturation) अवरक्तातिपीत
antique brass (a colour, reddish yellow पीतारक्त in hue, and of low अव saturation) अवपीतारक्त
antique bronze (a colour, yellowish red-yellow रक्तातिपीत in hue, and of low अव saturation) अवरक्तातिपीत
antique brown (red-yellow रक्तपीत in hue, saturation and brilliance medium मध्य) मध्यरक्तपीत
antique drab = fox (a colour, yellowish red-yellow रक्तातिपीत in hue, and of low अव saturation) अवरक्तातिपीत
antique paper रूक्ष पत्र
antique red (reddish red-yellow पीतातिरक्त in hue, of high उत् saturation and of low नि brilliance) न्युत्पीतातिरक्त
antiquities प्राचीन वस्तुएं, पुरावस्तुएं (used in Malayalam)
antiquity प्राचीनता *f.*, प्राचीनकाल *m.*
anti-rabic *adj.* प्रति-आलर्क
anti-rabic centre प्रति-आलर्क केन्द्र
anti-rabic charges प्रति-आलर्क प्रभार
anti-rabic department (in a hospital) प्रति-आलर्क-विभाग
anti-rabic patients प्रति-आलर्क-रोगी
anti-rabic treatment प्रति-आलर्क चिकित्सा
anti-rabic vaccine प्रति-आलर्क रक्षाणुलस
anti-rachitic *adj. Med.* प्रति-बालवक्र
anti-rachitic value *Med.* प्रतिबालवक्र अर्हा
anti-rachitic vitamin प्रति-बालवक्र जीवति, बालवक्र-रोधी जीवति
anti-radar प्रति-तेजोन्वेष
anti-rat-dermatitis प्रति-मूष-चर्मकोप
anti-rennet *Chem.* प्रति-वत्सातञ्च
anti-rennin *Chem.* प्रति-वत्सातञ्चि
anti-renter *n.* भाटक-विरोधी (-इन्) *m.*
anti-resultant force *Mach.* विरुद्ध-परिणामी बल
anti-ricin प्रति-एरण्डि
anti-rinderpest serum पशु-महामारी-प्रतिलसी
Antirrhinum *Bot.* (Gk. *anti* 'resembling' + *rhinos* 'nose' —alluding to the shape of the flower: PNS.) नासापुष्प-प्रजाति
A. glaucum = Schweinfurthia sphaerocarpa
A. majus (*majus* 'great') महा-नासापुष्प
A. orontium (calf's-snout) वत्सनास नासापुष्प
anti-rust solution मण्डूर-निवारक विलयन
anti-scorbutic *adj.* प्रति-प्रशीताद
anti-scorbutic fruit प्रति-प्रशीताद फल
anti-scorbutic vitamin प्रति-प्रशीताद जीवति, प्रशीताद-रोधी जीवति
antisepalous *adj. Bot.* (having stamens opposite or in front of the sepals) निदलाभिमुख
antiseptic *adj.* प्रतिपूयिक
antiseptic *n.* प्रतिपूय *m.*
antiseptic for preserving timber प्रकाष्ठ-परिरक्षण के लिए प्रतिपूय, काष्ठ-रक्षा के लिए प्रतिपूय
antiseptic lint प्रतिपूयिक तूलिपट
antiseptic lotion प्रतिपूयिक अवनेग
antiseptic solution प्रतिपूयिक विलयन
antiseptic spray प्रतिपूयिक शीकर
antiseptic surgery प्रतिपूय-शल्य
anti-serum *Immunol.* प्रति-लसी
anti-sialagogue लाला-रोधी (-इन्) *m.*
anti-slavery *adj.* दासता-विरोधी (-इन्)
anti-slavery *n.* (opposition to slavery) दासता-विरोध *m.*
anti-slaveryism दासता-विरोधिता *f.*
antisocial hoarding समाजद्रोही आसंचयन
antisocial offences समाजद्रोही अपराध
antisocial person समाजद्रोही व्यक्ति
antisocial practice समाजद्रोही व्यवहार
antisocial trader समाजद्रोही व्यापारी
anti-spadix *Zool.* प्रति-शंकुक *m.*
antispasmodic *adj.* अंगग्रह-नाशक
anti-sterility *adj. Med.* प्रति-वन्ध्य, वन्ध्यतारोधी
anti-sterility factor वन्ध्यतारोधी कारक
anti-sterility vitamin वन्ध्यतारोधी जीवति
anti-stomachic *adj.* अग्निरोधक
anti-stress mineral प्रत्याबल-रोधी खनिज
anti-substance प्रति-द्रव्य *n.*
anti-suction *adj. Chem.* प्रति-चूष
anti-suction device प्रतिचूष युक्ति
antisymmetrical *adj.* प्रतिसंमित
anti-tank *adj. Mil.* प्रति-दुर्गयान
anti-tank defence *Mil.* दुर्गयान-प्रतिरक्षा
anti-tank gun *Mil.* दुर्गयानघ्नी
anti-tank gunnery दुर्गयानघ्निकी

anti-tank mine *Mil.* प्रति-दुर्गयान निस्फोट
anti-tank weapon *Mil.* प्रति-दुर्गयान अस्त्र
anti-tartaric *adj. Chem.* प्रति-न्यासविक
anti-T.B. centre प्रति-यक्ष्म केन्द्र
anti-tetanus (AT) *adj.* प्रति-धनुस्तम्भ (प्र. ध.)
anti-thermin *Pharm.* तापघ्नि *f.*
antithesis वैधर्म्य, वैषम्य *n.*
antithetic *adj.* 1 *Bot.* विधर्म (*opp.* homologous सधर्म)
2 *Mycol.* (made up of two opposing qualities) द्वन्द्वमय
antithetic theory *Bot.* विषमरचना-वाद
anti-thrombin *Zool.* प्रति-घनास्रि
anti-toxic *adj.* प्रति-विष, प्रति-विषीय
antitoxic globulin प्रतिविष आवर्तुलि
antitoxic serum प्रतिविष लसी
anti-toxin *Immunol.* प्रति-विषि
anti-trochanter *Zool.* प्रति-ऊरुकूट
anti-trust *adj.* (opposed to trusts) न्यास-विरोधी (-इन्)
anti-trypsin *Biochem.* प्रति-अभिपाचि
anti-tuberculin *Chem.* प्रति-यक्ष्मि
Anti-tuberculosis and Infections Officer यक्ष्मा तथा संक्रमण निवारण अधिकारी
anti-typhoid-paratyphoid (A.B. & C.) vaccine आन्त्राप्यान्त्रज्वर (क, ख, ग) रक्षाणुलस
anti-typhoid-paratyphoid (T.A.B.) vaccine आन्त्राप्यान्त्रज्वर (आ.क.ख.) रक्षाणुलस
anti-typhoid vaccine आन्त्रज्वर-रक्षाणुलस
anti-tyrosinase *Chem.* प्रति-दधिकेद
anti-untouchability (*as in*: talk on a.) अस्पृश्यता-निवारण
anti-uratic *adj. Chem.* प्रति-मेहीयिक
anti-urease *Chem.* प्रति-मिहेद
anti-vacuum valve *Rly.* निर्वायु-निवारण कपाट
antivenene = antivenin
anti-venin प्रति-सर्पविषि
antivenom serum सर्पविष-प्रतिलसी
anti-vitamin प्रति-जीवति
anti-xerophthalmic *adj. Med.* प्रति-शुष्काक्षिकोप
anti-yaws campaign प्रति-न्युपदंश आन्दोलन
anti-zymic *adj.* प्रति-किण्विक
anti-zymotic *adj.* प्रति-किण्विक
antler (the entire horn or any branch of the horn of an animal of the deer family) मृगशृंग *n.*
brow antler प्रथम शृंगशाखा
bay antler द्वितीय शृंगशाखा
tray antler = trestine तृतीय शृंगशाखा
Antlia *Astron.* यष्टि *f.*
Antlid *Astron.* यष्टि-उल्का *f.*
ant lion *Zool.* पिपीली-व्याध *m.*
-antoin (allantoin) -नालि *f.*
antonym (a word of opposite meaning) विपर्याय *m.*
antonymous *adj.* विपर्याय-
antonymy विपर्यायता *f.*
antorbital *adj. Anat.* (situated in front of the orbit) अक्ष्यग्र
antorbital vacuity *Zool.* अक्ष्यग्र रिक्ति
antox = antimony white
ant-proof *adj.* (hives so constructed that ants cannot reach them) पिपीली-मुक्त
antra *Zool.* (cavity or sinus) गुहा *f.*, कोटर *n.*
ant rice *Bot.* (a grass cultivated for its seed by the agricultural ants) पिपीली-तण्डुल
antrorse *adj.* (*antero-* + *versus* 'turned') *Biol.* (directed forward or upward) उद्वृत्त
antrum *Zool.* (cavity, sinus) गुहा *f.*, कोटर *n.*
antrum femininum (main female genital passage—PH. I.250) स्त्री-मार्ग
ant's brood (pupae of ants) वम्र-कोशित
ant shrike (any of S. American antbirds resembling shrikes) वम्र-लट्टूषक
ant's wood (an ant-harbouring shrub) वम्र-क्षुप
ant tree (any of several of S. American trees having stems inhabited by ants) वम्र-वृक्ष
A.N.T.U. (alpha-naphthyl-thio-urea) अ.उ.ग.मि. (अकार-उत्तल-गन्ध-मिह)
Antwerp blue (greenish-blue नीलाहरि in hue, of high उद् saturation and low नि brilliance) न्युन्नीलाहरि
Antwerp brown = Congo brown (red-yellow रक्तपीत in hue, of low अव saturation and low नि brilliance) न्यवरक्तपीत
Antwerp red = bole (reddish red-yellow पीतातिरक्त in hue, saturation and brilliance medium मध्य) मध्य-पीतातिरक्त
ant wren (any of various small ant birds having short tails like wrens) वम्रचिकुर *m.* (चिकुर 'wren' is an ancient word)
a number of कतिपय, कुछ, कई
Anura ('tail-less') *Zool.* विपुच्छाः *m.pl.*, विपुच्छ-गण *m.* (गण order)
anuresis = anuria
anuretic *adj.* अमेहिक
anuria = anuresis (absence or defective excretion of urine) अमेह *m.*, अमूत्रता *f.*
Anurosorex *Zool.* कुपुच्छछुछुन्दु-प्रजाति
anus = anal aperture *Anat.* गुद-द्वार *n.*
anvil 1 निघाति *f.*, निहाइ
2 = incus *Anat.* निघाति *f.*
on the anvil आलोचनावस्था में, विचारावस्था में
anvil *vb.* निघातीयन
anvil chisel = hardy (a black-smith's chisel) निघाति-टंक, लोहकार-टंक
anvil cloud निघाति-मेघ
anvil dross *Metal.* (the scaly coating of oxide) निघाति-सिंघाणक (सिंघाणक is an ancient word for dross)
Anwiella *Zool.* तनुचोल-प्रजाति (PH. II.35)
anxiety चिन्ता, व्याकुलता *f.*
anxiety and eagerness चिन्ता और उत्सुकता
any कोई
any case or class of cases कोई अथवा किसी वर्ग के विचार्थ विषय
any contravention of this provision इस उपबन्ध का कोई भी उल्लंघन
any damage he may sustain उसे जो कोई भी हानि हो
any dispute or matter कोई विवाद अथवा विषय
any matter कोई विषय
any other अन्य कोई, और कोई
any other act of bad faith कुभावना का अन्य कोई कार्य
any other law at the time being in force तत्समय प्रवृत्त अन्य कोई विधि
any other party अन्य कोई पक्ष
any other person interested in the property संपत्ति-संबद्ध अन्य कोई व्यक्ति
any other public right whatever अन्य कोई भी लोकाधिकार
any other question arising किसी अन्य प्रश्न के उठने पर

any other reasonable cause अन्य कोई युक्तिसंगत कारण
any other sufficient reason अन्य कोई पर्याप्त कारण
any part कोई भाग
any part thereof उसका कोई भाग
any person कोई व्यक्ति
any place of public entertainment or resort कोई सार्वजनिक मनोरञ्जन अथवा समागम-स्थान
any portion thereof उसका कोई भाग
any such ऐसा कोई
A.O. (Accounts Officer) ले.अ. (लेखा-अधिकारी)
A.O. (Adaptation of Laws Order) अ.आ. (विधि-अनुकूलन-आदेश)
A.O. (Agricultural Overseer) कृ.अ. (कृषि-अधिदर्शक)
A.O. (Area Organizer) क्षे.आ. (क्षेत्र-आयोजक)
A.O. (Assessing Officer) क.अ. (करनिर्धारण-अधिकारी)
A.O. (Attached Officer) सं.अ. (संलग्न अधिकारी)
Ao horizon प्रा.द्र. संस्तर (*see* Ao layer)
Ao layer (accumulation of organic material) प्रांगारिक-द्रव्य-स्तर, प्रा.द्र. स्तर
A one, A_1 *adj.* (first-rate) सर्व-प्रथम, वरेण्य
aorta *Anat.* महाधमनी, महारोहिणी *f.*
aortal = aortic
aortic, aortal *adj.* महाधमनीय, महाधमनी-, महारोहिणी-
aortic ampulla *Zool.* महारोहिणी-आकन्द
aortic arches *Zool.* महारोहिणी-चाप
aortic area महारोहिणी-प्रदेश
aortic valve महाधमनी-कपाट, महारोहिणी-कपाट
aorto- महाधमनी-, महारोहिणी-
Aotus *Bot.* (Gk. *aotos* 'earless') निष्कर्णी-प्रजाति
A. gracillima प्रतनु-निष्कर्णी
A.O.T.W. (Area Organiser, Tribal Welfare) क्षे.आ.व.क. (क्षेत्र-आयोजक, वन-जाति-कल्याण)
A.P. (anticipatory pension) सं.नि. (संमोदनपूर्व निवृत्तिवेतन)
A.P. (arithmetical progression) स.श्रे. (समान्तर श्रेढी)
ap. (apothecary) भै. (भैषजिक)
apalogamic *adj. Mycol.* (with cells each containing two unfused nuclei) अयुक्तन्यष्टि
apar (fr. Tupi *tatuapara* 'rolled armadillo') *Zool.* कन्दुकवर्मी (-इन्) *m.*
apart अलग
apartment 1 (a suite or set of rooms) कोष्ठावलि *f.*
2 (a room in a building, esp. in pl.) कोष्ठ *m.*, कमरा (*see* abode)
apartment house कोष्ठावलि-गृह *n.* (Mar. चाळ)
apastron *Astron.* (that point in the orbit of a double star where one of the stars is farthest from the primitive) ताराद्रूरक *n.*
apathy औदासीन्य *n.*, तटस्थता *f.*
apatite *Mineral.* (calcium phosphate-fluoride, or less commonly phosphate-chloride) चूर्णभास्विज *m.* (चूर्ण for चूर्णातु calcium, भास्व- for भास्वीय phosphate, -इज from खनिज mineral)
Apatornis *Zool.* (Gk. *apate* 'deceit' + *ornis* 'bird') छद्मविहंग-प्रजाति
ap. dr. (apothecaries' dram) भै.शा. (भैषजिक शाण)
ape (any monkey) वानर *m.*, बन्दर, (esp. larger tailless form) विपुच्छ-कपि *m.*
apeman कपिमानव *m.*
aperient *Med.* अपरेचक *m.* (*see* purgative)
aperiodic *adj. Phys.* अनावर्तन
aperiodic balance अनावर्तन-तुला
apertural *adj.* विवरीय, छिद्रीय
aperture 1 मुख, छिद्र, रन्ध्र, विवर *n.*
2 = angular aperture *Phys.* मुखकोण *m.*
aperture of a mirror *Ophthalmol.* दर्पण-मुख (here aperture does *not* mean a hole)
aperture of lens *Phys.* वीक्ष-मुख
Apetalae *Bot.* (plants without petals) अदलाः *m.pl.*
apetaloid *adj. Bot.* अदलाभ
apetalose, apetalous *adj. Bot.* 1 (having no petals) अदल
2 (belonging to the Apetalae) अदलीय
apetalous dicotyledon *Bot.* अदल द्वि-बीजपत्र
apetalous flower *Bot.* अदल पुष्प
apetalousness, apetaly अदलता *f.*
apetalus *Bot. Tax.* (bearing flowers without petals) अदल
apetaly = apetalousness
apex 1 अग्र, शीर्ष *n.*
2 *Astron.* अभिगमन-बिन्दु *m.*
3 *Anat.* (narrow end of the heart) हृदयाग्र *n.*
4 *Ophthalmol.* शीर्ष *n.*
5 *Bot.* (of a leaf) अग्र *n.*
apex angle *Surv.* शीर्ष-कोण
apex beat *Physiol.* हृदयाग्र-स्पन्दन
apexed *adj.* अग्री, शीर्षी (-इन्)
apex juris (an extreme point or subtlety of law) विधि-सूक्ष्मता, विधि-सूक्ष्मिका *f.*
apex of a lung (the upper end of a lung) फुप्फुस-अग्र
apex of orbit *Ophthalmol.* अक्षिकूप-शीर्ष
apex of the curve *Surv.* वक्र-शीर्ष
apex of the Earth's way *Astron.* पृथ्वी-मार्ग-अभिगमन-बिन्दु
apex of the heart *Anat.* हृदयाग्र
apex of the lamina *Bot.* फलकाग्र
aphaeresis 1 (Gk. *apo* 'अप' + *hairein* 'हरण') अपहरण *n.*
2 *Gram.* आद्यलोप *m.*
aphaeretic *adj.* अपहरणीय
aphagia (inability to swallow) अनिगिरता *f.* (निगिरण 'swallow')
aphakia *Med.* (absence of the crystalline lens of the eye) अवीक्षता *f.* (वीक्ष lens)
aphakic eye अवीक्ष नेत्र
Aphanamixis *Bot.* रोहितक-प्रजाति
A. polystachya सामान्य रोहितक (B.,M. रोहितक, Mar. रक्तरोहिद, Guj. रक्तरोहिडो)
aphanatic *adj.* अदृष्टकणाश्मिक
Aphanes = Alchemilla
A. arvensis = Alchemilla arvensis
aphanesite (Gk. *aphanes* 'invisible': from the minuteness of its crystals) अदृश्यकिज *m.* (-इज for खनिज mineral)
Aphaniptera (Gk. *aphanes* 'invisible' + *pteron* 'wing') *Zool.* अदृश्यपक्षाः *m.pl.*
aphanite *Petrog.* (separate grains are invisible to the naked eye) अदृष्टकणाश्म *m.*
Aphanomyces *Bot.* (Gk. *aphanes* 'obscure') छन्नकवक-प्रजाति
A. euteiches (causes root-rot of peas) मूलघ्न छन्नकवक
Aphelandra *Bot.* (Gk. *apheles* 'simple' + *andros* 'man'—so called from the one-celled anthers) एकपुंसक-प्रजाति

A. aurantiaca (*aurantiaca* 'golden-orange') नारंग एकिंसक

A. nitens (*nitens* 'shining, lustrous') शोभी एकिंसक

aphelion *Astron.* सूर्यदूरक *n.*

aphelion passage *Astron.* सूर्यदूरक-मार्ग *m.*

apheliotropic = negatively heliotropic *adj. Bot.* असूर्यावर्ती, सूर्यापवर्ती

apheliotropism असूर्यावर्तना *f.*

apheretic = aphaeretic

Aphetohyoidea *Zool.* (one character of fundamental importance in which they differ from all other gnathostomes is the possession of a complete hyoid gill-slit—PH.II. 154) पूर्णद्वित-वर्ग *m.*

aphid = plant louse *Zool.* द्रु-यूका *f.*

Aphides = Aphididae

aphidian, aphidious *adj.* द्रुयूकीय

Aphididae *Zool.* द्रुयूका-वंश *m.*

Aphidiinae *Zool.* द्रुयूकानुवंश *m.* (अनुवंश subfamily)

aphidious = aphidian

aphidivorous *adj. Zool.* (feeding on aphids) द्रुयूकाभक्षी (-इन्)

aphidolysin द्रुयूकांशि *f.*

aphidophagous = aphidivorous

aphidovorous = aphidivorous

Aphis (a genus of plant lice) द्रुयूका-प्रजाति

A. rosae पाटल-द्रुयूका

aphis lion *Zool.* (any of numerous insect larvae that feed on aphids) द्रुयूका-व्याध *m.*

aphis wolf द्रुयूका-वृक

aphorism कारिका *f.*

maxim सूत्र

aphrodisiac *adj.* कामोद्दीपक, वाजीकर

Aphrodite *Zool.* (a genus of annelids, covered with lustrous, golden, hairlike setae—Web.) सुवर्णरोम-प्रजाति

Aphroditidae *Zool.* सुवर्णरोम-वंश *m.*

aphtha *Med.* कवकमुख *n.*, मुखकोप *m.*, मुंह आना (Mar. तोंड येणें)

aphthous *adj.* (affected with thrush) कवकमुख

Aphyllanthes *Bot.* (Gk. *a* 'without' अ + *phyllon* 'leaf' पर्ण + *-anthes* '-पुष्प') अपर्णपुष्प-प्रजाति

A. monspeliensis (has a solitary flower—Willis) एकल अपर्णपुष्प

Aphyllophorales (Polyporales) पुरु-रन्ध्र-गोत्र *n.*

api- (Lat. *apis* 'bee') मधुकर-, मधु-

Cf. meli- मधु-

apian *adj.* (of or pertaining to bees) मधुकरीय

apiarian *adj.* 1 (of or relating to bee-keeping) मधुपालनिक

2 (of or relating to bees) मधुकरीय

apiarist मधुपाल *m.*

apiary मधुद्यान *n.* (काशिका ८.३.१०६)

apiator = apiarist

apic- = apico-

apicad *adv.* (toward the apex) अभ्यग्र

apical *adj.* 1 अग्र-, शीर्ष-

2 *Bot.* (as, growth) अग्रीय, अग्र-

apical angle *Ophthalmol.* शीर्ष कोण

apical bud *Bot.* अग्र-कलिका

apical cell *Bot.* अग्र-कोशा, शीर्ष-कोशा

apical cone अग्र-शंकु

vegetative cone वर्धी शंकु

apical declivity (in beetles) शीर्ष प्रवण

apical growth *Biol.* अग्र वृद्धि, अग्रीय वृद्धि (as in: growth which is neither apical nor basal, but intercalary जो वृद्धि न अग्रीय है और न ही आधारीय, परन्तु अन्तरीय)

apical hairs *Bot.* शीर्ष-रोम

apical lobe *Zool.* अग्र-पालि

apical meristem *Bot.* अग्र-प्रविभाजी

apical plate *Zool.* अग्र-पट्ट

apical system *Zool.* अग्र-संहति

apices litigandi (subtleties of litigation) अभियोग-सूक्ष्मताएं, अभियोग-सूक्ष्मिकाएं

apicifixed *adj.* (attached by the apex, descriptive of a suspended anther) अग्र-लग्न

apicilar, apicillary *adj. Bot.* (situated on the apex) अग्रस्थ

apicillary = apicilar

apicitis *Med.* 1 (inflammation of the apex of any organ) अग्रकोप *m.*

2 (inflammation of the apices of the lungs) फुप्फुसाग्र-कोप *m.*

apico-, apic- (apex) अग्र-

apicoectomy (the surgical removal of the end of a tooth root) अग्रोच्छेदन *n.* (उच्छेदन ectomy)

apicula *Bot.* (Lat., 'a little point'; a sharp and short point in which a leaf may end) अग्रक *n.*

apiculate *adj. Bot.* अग्रकित, तीक्ष्णाग्र

apiculated *adj. Bot.* अग्रकित, तीक्ष्णाग्र

apiculatum = apiculus

apicule *Mycol.* शीर्षाग्र *n.* (*see* apiculus)

apiculiform *adj. Mycol.* शीर्षाग्ररूप

apiculture = bee-keeping मधुपालन *n.*

scientific bee-keeping वैज्ञानिक मधुपालन

apiculturist मधुपाल *m.*

scientific bee-keeper वैज्ञानिक मधुपाल

apiculus *Mycol.* (any small apical point or tip) शीर्षाग्र, अग्रक *n.*

Apidae *Zool.* मधुकर-वंश *m.*

apiin *Chem.* अजमोदि *f.* (अजमोद *Apium graveolens*)

apileate *adj. Mycol.* (without pileus) अछत्र

Apinae *Zool.* मधुकरानुवंश *m.* (अनुवंश subfamily)

apiol *Chem.* अजमोदव *m.*

green *or* liquid apiol हरि अथवा तरल अजमोदव

yellow apiol पीत अजमोदव

apiole *Chem.* अजमोदवा *f.*

apiolin *Pharm.* (only liquid obtained from the oil of parsley seed) प्राजमोदैलि *f.* (प्राजमोदा + तैल + -इ *-in*)

apionol *Chem.* अजमोदाव *m.*

apiose (*apiin* + *-ose*) *Chem.* अजमोदिधु *n.*

apiphobia (morbid fear of bees) मधुकर-भी *f.*

Apis *Zool.* मधुकर-प्रजाति

A. dorsata (big bee, builds large combs on branches of trees) सरघा मधुकर (सरघा ancient word)

A. florea (a stingless, small bee of the size of a big mosquito, builds small combs in bushes) पुत्तिका मधुकर (पुत्तिका ancient word)

A. indica भारत-मधुकर

A. mellifera (common honey-bee) सामान्य मधुकर

Apisthorchis sinensis = Clonorchis endemicus

Apium *Bot.* अजमोदा-प्रजाति

A. dulce स्वाद्य-अजमोदा

A. graveolens (celery, cultivated celery, marsh parsley, smallage, wild celery) सामान्य-अजमोदा (B., N., M. अजमोदा, Hin. *ajmud*, Mar. अजमोदा)

A. inundatum (submerged or floating perennial—Br.Fl.p.653) जलप्लुत-अजमोदा
A. involucratum = Carum roxburghianum
A. nodiflorum ग्रन्थिपुष्प-अजमोदा
A. rapaceum (*rapaceum* 'turnip-like'. The turnip-rooted celery) शिखामूल-अजमोदा (turnip शिखामूल)
A. repens सर्पि-अजमोदा
apivorous *adj. Zool.* (feeding on bees) मधुकरभक्षी (-इन्)
mellivorous मधुभक्षी
A.P.L. (*anterior pituitary like*: applied to the gonadotropic principle of the urine of pregnant women or of placenta) ज. पो. (जनन-पोषकि)
Aplacophora (*a-*'not' + Gk. *plakous* 'flat cake' + *pherein* 'to bear'; the body is without shelly plates) *Zool.* अपट्टगण *m.* (गण order), अपट्टाः *m.pl.*
aplanat *n.* (aplanatic lens) गोलाविपथ *m.* (वीक्ष)
aplanatic *adj. Optics* गोलाविपथ
aplanatic focus *Optics* गोलाविपथ-नाभि
aplanatic lens *Ophthalmol.* गोलाविपथ वीक्ष
aplanatic surface *Optics* गोलाविपथ तल
aplanatism गोलाविपथता *f.*
Aplanes *Bot.* (there is no motile stage at all—McLean I.211) अगत्वर-प्रजाति
aplanetism *Mycol.* (absence of motile zoospores) चरबीजाणुहीनता *f.*
aplano- *Bot.* (fixed, non-motile) अचल-
aplanogamete *Mycol.* अचलजन्यु *m.*
aplanosporangium *Bot.* अचलबीजाणुधानी *f.*
aplanospore *Mycol.* (a non-motile sporangiospore) अचलबीजाणु *m.*
aplasia अवृद्धिता *f.*
Cf. atrophy अपुष्टिता
aplite, haplite 1 (Gk. *haploos* 'simple', because of its simple composition) सरलाश्म *m.*
2 (granite-aplite) कणि-सरलाश्म *m.*
aplo- = haplo-
Aplodontia *Zool.* (genus consisting of the sewellels) रदनिका-प्रजाति
Aplodontiidae *Zool.* रदनिका-वंश *m.*
Aplodontoidea *Zool.* (superfamily) रदनिका-महावंश *m.*
Aplysia *Zool.* (the seahares) वरुणशश-प्रजाति
apneustic *adj. Zool.* (having spiracles closed or absent) अश्वासरन्ध्री (-इन्)
A.P.O. (annual plan of operations) वा. सं. यो. (वार्षिक संकार्य-योजना)
A.P.O. (Assistant Personnel Officer) स. से. अ. (सहायक सेविवर्गाधिकारी)
A.P.O. (Assistant Project Officer) स. प. अ. (सहायक परियोजना-अधिकारी)
apo- 1 अप-, अ-
2 (in chemistry it designates a compound formed from or related to the compound to the name of which it is prefixed) आ- (not अप-)
apo-aconitine *Chem.* आ-प्रविषी
apoandrous *adj. Bot.* अपुंजन
apo-atropine *Chem.* आ-बार्हती
apobiotic *adj. Physiol.* अप-जैविक
apoblast 1 *Zool.* = polar body लोपिका *f.*
2 *Bot.* (a barren shoot) वन्ध्यांकुर *m.*
apo-caffeine *Chem.* आ-कापेयी
apo-camphoric *adj. Chem.* आ-कर्पूरिक
Apocarpae *Bot.* पृथग्गण्डपाः *m.pl.* (apocarpous पृथग्गण्डप)
apocarpous *adj. Bot.* पृथग्गण्डप (पृथग् + अण्डप)
apocarpy *Bot.* पृथग्गण्डपता *f.*
apocatharsis = catharsis *Med.* रेचकता *f.*
apo-centre *n.* अप-केन्द्र
apocentric *adj. Biol.* (deviating from अप the archetype आद्यरूप) अपाद्यरूपिक
Cf. archecentric आद्यरूपिक
apocentricity अपाद्यरूपिता *f.*
apo-cholic *adj. Chem.* आ-पित्तिक
apochromat *n.* (apochromatic lens) अपवर्णी (-इन्) *m.* (वीक्ष)
achromat अवर्णी (वीक्ष)
apochromatic *adj.* (free from chromatic and spherical aberration) अपवर्णिक
achromatic अवर्णिक
apo-cinchonine *Chem.* आ-वितापी
apo-codeine *Chem.* आ-मीली
apocopate *adj.* (shortened by apocope) लुप्तान्त
apocopate *vb. Gram.* (to cut short by apocope) अन्तलोपन
apocope *n.* 1 *Gram.* (the loss of the last sound) अन्तलोप *m.*
2 *Med.* (cutting off) अपच्छेद *m.*
Apocynaceae *Bot.* करवीर-कुल *n.* (from *Nerium* करवीर-प्रजाति)
apocynaceous *adj.* करवीरकुलीय
apocyneous = apocynaceous
apocynum = Canadian hemp *Pharm.* (consists of the rhizome and root of *Apocynum cannabinum* — B. P. C.) प्रगञ्जा *f.*
apod *n.* अपाद् *m.*
apod *adj.* अपाद्
Apoda ('legless') *Zool.* अपादाः *m.pl.*
apodal = apodous *adj. Zool.* अपाद्
apodan *n.* अपाद् *m.*
apodan *adj.* अपाद्
apodemal *adj. Zool.* अन्तःप्रवर्धीय
apodematal = apodemal
apodeme *Zool.* (a process projecting inward) अन्तःप्रवर्ध *m.*
Apodes *Zool.* (order of the eels) अपाद्गण *m.*
Cf. Anguilliformes सर्पमीन-गण
apodia (congenital absence of feet) पादहीनता *f.*
apodous = apodal
apodous type *Zool.* अपाद् प्रकार
apo-fenchene *Chem.* आ-मेथ्येन्य
apogamic = apogamous
apogamous *adj.* अजन्यु, अजन्युतावान् (-वत्)
apogamy (formation of sporophyte without the formation of sexual organs, the gametes) *Bot.* अजन्युता *f.*
apogee *Astron.* भूदूरक *n.*
apogeny *Bot.* (loss of the reproductive function) अप-प्रजनन *n.*
apogeotropic = negatively geotropic *adj. Bot.* भूम्यपवर्ती, अभूम्यावर्ती
apogeotropism = negative geotropism *Bot.* अभूम्यावर्तना, भूम्यपवर्तना *f.*
apograph (a copy, transcript) प्रतिलिपि *f.*
apogynous *adj. Bot.* अस्त्रीजन
apogyny *Bot.* (loss of reproductive power in the female organ) अस्त्रीजनत्व *n.*
Apoidea *Zool.* (a superfamily) मधुकर-महावंश *m.*
apoise *adj.* संतुलित
apolar *adj. Zool.* अध्रुव
apolarity अध्रुवता *f.*
Apollo = Castor = α Geminorum *Astron.* प्रथम मिथुन *n.*, प्रथम पुनर्वसु *m.*
Apollo red *Col. Ind.* देव रक्त
apologize *vb.* क्षमायाचना करना, क्षमा

मांगना
apology क्षमायाचना *f.*
Apolysin *Pharm.* आज्वरघ्नी *f.*
apometabolism *Zool.* (a secondarily ametabolous form of development) उपारचनान्तरण *n.*
apomixis *Biol.* (reproduction without any form of sexual union) अमिथुन-जनन *n.*
apo-morphia, apo-morphine *Pharm.* आ-प्रमीली
apo-morphinae hydro-chloridum आ-प्रमीली उद्-नीरेय
apo-morphine hydro-chloride *Chem.* आ-प्रमीली उद्-नीरेय
aponeurology (the study of aponeuroses and fasciae) पृथुला-विज्ञान *n.*
aponeurosis *Anat.* (flat, thin tendon) पृथुला *f.*
aponeurositis (inflammation of an aponeurosis) पृथुला-कोप *m.*
aponeurotic *adj. Anat.* पृथुलीय
Aponogeton *Bot.* (a genus of aquatic नीर herbs, several of which are cultivated for their handsome श्री lacelike foliage) नीरश्री-प्रजाति
A. distachyon (*distachyon* 'two-spiked') द्विशूकीक-नीरश्री
A. fenestrale (skeletonized leaf) कंकालपर्ण-नीरश्री
apopetalous = polypetalous *adj. Bot.* पृथग्दल
apophyllite (*apo-*+*phyllon* 'leaf': from its exfoliation before the blowpipe) अपपर्णिज *m.* (-इज for खनिज mineral)
apophyllite rings *Phys.* अपपर्णिज-वलय
apophysate *adj.* 1 *Bot.* (having an apophysis) निप्रावरी (-इन्)
2 *Mycol.* (having an apophysis) शोफांशुमान् (-मत्)
apophysis 1 *Bot.* (lower part of the theca प्रावरक) निप्रावर *m.*
2 *Mycol.* (a swollen filament) शोफांशु *m.*
3 *Zool.* अपवर्ध *m.*
-apophysis *Zool.* -वर्ध *m.*
apoplasmodial *adj. Bot.* (not forming a true plasmodium) अप्ररसक
apoplastogamous = apoplasmodial
apoplectic condition *Med.* रक्ताहत अवस्था, रक्ताघात
apoplexy *Med.* (commonly called stroke) रक्ताघात *m.*
apopyle *Zool.* (in sponges) अपछिद्र *n.*
apo-quin-amine *Chem.* आ-विज्वर-तिक्ती
apo-quinine *Chem.* आ-विज्वरी
Aporocactus *Bot.* (Gk. *aporos* 'impassable अभेद्य' + *cactus* कण्टाल) अभेद्य-कण्टाल-प्रजाति
A. flagelliformis (*flagelliformis* 'whiplike, resembling a runner or tendril'—in allusion to slender creeping stems—Web. *s.v.* rattail cactus) कशास्तम्भ अभेद्यकण्टाल (कशा 'whip' + स्तम्भ 'stem')
Aporosa *Bot.* कामलामूल-प्रजाति
A. lindleyana (a decoction of the root is given in jaundice कामला, etc.—Basu) सामान्य कामलामूल
aporose *adj. Zool.* (poreless) अरन्ध्र
aporphine (from *apomorphine*) *Chem.* (it is regarded as the parent from which morphine प्रमीली and similar alkaloids are derived) वृद्धमीली *f.*
aport *Naut.* (toward the port or left side) अभिपत्तन, अभिवाम
apo-safranine *Chem.* आ-कुंकुमी
aposepalous = polysepalous *adj.* पृथङ्निदल
aposporous *adj.* अपबीजाणु, अबीजाणु
asporous अबीजाणु
apospory *Bot.* (formation of prothallus without spore-formation) अबीजाणुता *f.*
apostacy (renunciation of one's religion) धर्मत्याग *m.*
Apostasia *Bot.* (the flower has a trilocular ovary) त्रिगह्वराशय-प्रजाति (short for त्रिगह्वराण्डाशय-प्रजाति)
apostasy = apostacy
apostate *adj.* धर्म-त्यागी, अन्यधर्मगामी (-इन्) (*see* agnostic)
a posteriori *adj.* 1 (inductive) उद्गम्य
2 (an argument founded on experiment or observation) अनुभव-गम्य
apothecaries' dram (dr.ap.) भैषजिक शाण (भै. शा.)
apothecaries' fluid measure भैषजिक तरल माप
apothecaries' weight भैषजिक भार
apothecary *adj.* भैषजिक, (when distinguished from druggist) औषधिक
apothecary *n.* (ap.) भैषजिक (भै.), (when distinguished from druggist) औषधिक *m.*
apothecary's fluid measure-glass भैषजिक तरल-मापन-काच
apothecium *Mycol.* विवृतकाय *m.*
cleistothecium संवृतकाय
apothesine *Pharm.* (used as a local anesthetic) अपवेदनी *f.*
apotracheal parenchyma *Bot.* अपजल-वाहिक जीवितक
apo-turmeric *adj. Chem.* आ-हरिद्रिक
apotypic *adj. Biol.* अप-प्ररूप
apozem *Pharm.* (a decoction) क्वाथ *m.*
apozema = apozem
apozemical *adj. Pharm.* क्वाथीय
A.P.P. (Additional Public Prosecutor) अ. लो. अ. (अपर लोक-अभियोक्ता)
Appalachian revolution *Geol.* (at the close of the Palaeozoic period पुराकल्प) पुरान्त-क्रान्ति
appall *vb.* भयाभिभूत करना, भयावसादन (to depress with fear), डराना, भय दिखाना
appanage राजदेय *n.*
apparatus 1 साधित्र *n.*
2 तन्त्र *n.* (as in: administrative apparatus प्रशासन-तन्त्र)
apparatus cupboard साधित्र-आधरण
apparatus for detecting submarines (not radar) (ASDIC) *Radar* जलान्त-र्गान्वेष *m.* (ज. अ.)
apparatus of Deval *Surv.* (for testing the quality of road stone) अश्मपरी-क्षित्र *n.*
apparel 1 परिधान *n.*, पहनने का कपड़ा
2 *Naut.* (the equipment of a ship, as masts, sails, rigging, anchors, guns, etc.) सज्जा *f.*
apparent *adj.* 1 *Math.* = seeming आभासी (-इन्), आभासमान
2 (clear) स्पष्ट
3 (visible to the eye) प्रत्यक्ष
4 *Astron.* दृष्ट
apparent age दृष्ट आयु
apparent annual motion दृष्ट वार्षिक गति
apparent coordinates *Astron.* दृष्ट याम
apparent day *Astron.* दृष्ट दिन
apparent easement *Law* प्रत्यक्ष सुविधा
apparent factor प्रत्यक्ष कारक
apparent heir *Law* प्रत्यक्ष दायाद
apparent horizon = horizon क्षितिज *n.*
apparently स्पष्टतः, प्रत्यक्ष
apparent midnight *Astron.* दृष्ट मध्यरात्रि

apparent motion *Astron.* दृष्ट गति
apparent noon *Astron.* दृष्ट मध्याह्न, प्रत्यक्ष मध्याह्न
apparent on the face of the record अभिलेख से स्पष्ट (है)
apparent orbit *Astron.* दृष्ट कक्ष्या
apparent proof दृष्ट प्रमाण
apparent reading आभासी वाचन
apparent solar day *Astron.* दृष्ट सौर दिन
apparent specific gravity आभासी आपेक्षिक भार
apparent strength आभासी प्राबल्य
apparent sun *Astron.* दृष्ट सूर्य
apparent thickness दृष्ट स्थूलता
apparent volume प्रत्यक्ष परिमा
apparent weight आभासमान भार, आभासी भार, आभास भार
  true weight सत्य भार
apparition *Astron.* (the first appearance of a star after having been invisible) ग्रहणोन्मज्जन *n.*
appeal 1 (to call in one's favour) अभ्याह्वान *n.*
  2 *Law* पुनरावेदन *n.*, पुनर्विचार-प्रार्थना *f.*
  first appeal प्रथम पुनरावेदन
  regular appeal नियमित पुनरावेदन
  second appeal द्वितीय पुनरावेदन
  special appeal विशेष पुनरावेदन
  admit an appeal पुनरावेदन ग्रहण करना
appealable पुनरावेद्य
appeal against orders आदेशों के विरुद्ध पुनरावेदन
appeal allowed पुनरावेदन अभ्यनुज्ञात है
appeal, revision and review (RM. I.2) पुनरावेदन, पुनरीक्षण और पुनर्विलोकन
appeal shall lie पुनरावेदन हो सकेगा
appear *vb.* 1 उपस्थित होना (Const.)
  2 प्रतीत होना, लगना
  3 (in an exam.) बैठना
  4 (as, a precipitate) आविर्भूत होना
  reappear पुनराविर्भूत होना
  disappear लुप्त होना
appearance 1 उपस्थिति, (when necessary to distinguish from presence) पुरःस्थिति *f.*
  2 रूप *n.*, आकार *m.*
  3 (in an examination) बैठना
  compulsory appearance अनिवार्य उपस्थिति
  voluntary appearance स्वैच्छिक उपस्थिति
  optional appearance वैकल्पिक उपस्थिति
  to put in an appearance उपस्थित होना
appearance of party पक्ष की उपस्थिति
appear in defence of के प्रतिवादार्थ उपस्थित होना
appear in person or by pleader स्वयं अथवा अभिवक्ता द्वारा उपस्थित होना
appear on the platform मञ्च पर उपस्थित होना
appear personally स्वयं उपस्थित होना
appease *vb.* 1 शान्त करना, ठण्डा करना
  2 अनुशमन
  to appease thirst प्यास बुझाना
appeasement अनुशमन *n.*, याचनापूर्ति *f.*, शमन *n.*, शान्ति *f.*, संतोष *m.*
appellant पुनरावेदक *m.*
Appellate Assistant Commissioner सहायक पुनर्विचार-आयुक्त
Appellate Assistant Commissioner of Income-Tax सहायक आय-कर-पुनर्विचार-आयुक्त
appellate authority पुनर्विचार-प्राधिकारी
appellate court पुनर्विचारालय
appellate court of inferior jurisdiction अवर क्षेत्राधिकार का पुनर्विचारालय
appellate jurisdiction पुनर्विचार-क्षेत्र, पुनर्विचार-अधिकार
appellate jurisdiction of High Court उच्च न्यायालय का पुनर्विचार-अधिकार
appellate officer पुनर्विचाराधिकारी
appellate order पुनर्विचार-आदेश
appellate or revisional authority पुनर्विचार अथवा पुनरीक्षण प्राधिकारी
appellate powers पुनर्विचार-शक्ति
appellate records पुनरावेदन-अभिलेख
appellate side पुनर्विचार पक्ष
appellate tribunal पुनर्विचार-न्यायाधिकरण
appellate work पुनर्विचार-कार्य
appellation आख्या *f.*, नाम *n.*
appel leaf (*Viola odorata*) नीलपुष्प *m.* (from Basu)
append *vb.* उपांग बनाना, जोड़ना, साथ लगाना
appendage 1 उपांग *n.*
  2 *Biol.* = appendix (a subordinate part or organ) उपांग *n.*
  3 *Astron.* पुच्छ *n.*
with appendages and appurtenances सांगोपांग
appendant *n. Law* उपाबन्ध *m.*
appendant *adj. Law* उपाबद्ध
appended *adj.* संलग्न, साथ का, साथ में लगा हुआ
appended form संलग्न प्रपत्र
appended table संलग्न सारणी
appendicectomy आन्त्रपुच्छोच्छेदन *n.*
appendicial *adj.* (pert. to vermiform appendix) आन्त्रपुच्छीय
appendicitis *Med.* आन्त्रपुच्छकोप *m.*
appendico- *Med.* आन्त्रपुच्छ-
appendicula *Zool.* उपांगिका *f.*
appendicular *adj. Anat.* उपांग-
Appendicularia *Zool.* डिम्भक-प्रजाति
Appendiculariidae *Zool.* डिम्भक-वंश *m.*
appendicular skeleton *Anat.* उपांग-कंकाल
appendix 1 परिशिष्ट *n.*
  2 = appendage
  3 *Anat.*, *Zool.* a (process) प्रवर्ध *m.*
  b (vermiform appendix) आन्त्र-पुच्छ, उण्डुक-पुच्छ *n.*
appendix caeci = appendix vermiformis *Anat.* आन्त्र-पुच्छ, उण्डुक-पुच्छ
appendix interna *Zool.* आन्तर प्रवर्ध
appendix masculina *Zool.* पुं-प्रवर्ध *m.*
appendix vermiformis = appendix caeci
apperception *Psychol.* अभिबोधन *n.*
appertained *adj.* संबद्ध, उपाबद्ध
appertaining (to) संबद्ध, उपाबद्ध, प्रति, अधिकृत्य, उद्दिश्य, -गत, -विषयक, के विषय में
appertaining thereto तद्विषयक
appetising *adj.* बुभुक्षावर्धक, भूख बढ़ाने वाला
appetite बुभुक्षा *f.*, भूख
applaud *vb.* प्रशंसाघोषण, प्रशंसाघोष करना, वाह वाह करना
  commend संस्तव करना
  recommend अभिस्तव करना
applause प्रशंसाघोष *m.*
apple उत्कोल *m.*, *n.* (tree is *m.*, fruit is *n.*) (उत् superior + कोल jujube), सेब
apple aphid उत्कोल-यूका
apple blight 1 (plant lice attacking the apple) उत्कोल-यूका
  2 *Plant Pathol.* उत्कोल-नीरञ्जा
apple blossom (red रक्त in hue, and of low अव saturation) अवरक्त
apple blossom pink = apple blossom
apple blotch उत्कोल-सिध्म
apple brandy उत्कोल-प्रद्राक्षिरा
apple-culture उत्कोल-संवर्धन, सेब की खेती

apple essence *Chem.* उत्कोल-परिमल
apple fly उत्कोल-मक्षी
apple geranium (nutmeg geranium —a cultivated species of *Pelargonium*) उत्कोल-कषायमूल
apple grain aphid उत्कोल-धान्य-यूका
apple green 1 उत्कोल-हरि
2 (a colour, yellowish yellow-green हर्यतिपीत in hue, and of high प्र brilliance) प्रहर्यतिपीत
apple gum (*Eucalyptus stuartiana*, resembling the apple tree) उत्कोल-अनुकर्पूर
apple jack 1 = apple brandy उत्कोल-प्रद्राक्षिरा
2 (a beverage produced by freezing hard cider उत्कोलिरा) उत्कोलिरासव
apple leaf aphid उत्कोल-पर्ण-यूका
apple leaf folder उत्कोल-पर्ण-भञ्जक
apple maggot उत्कोल-मक्षीजातक
apple mildew (a disease of the apple) उत्कोल-आसिता
apple of Peru (Jimson weed, *Datura stramonium*) धत्तूरक *m.*, धतूरा
apple of the eye (pupil of the eye) तारा *f.*
apple oil उत्कोल-तैल
apple-pie (cuckoo flower, *Cardamine pratensis*) कोकिलपुष्प *m.*
apple rust उत्कोल-गैरिक
apple scab उत्कोल-पामा
apple scale (any scale insect infesting the apple tree) उत्कोल-शल्की (-इन्)
apple-scented gum = Eucalyptus stuartiana
apple-seed chalcid उत्कोल-बीज-भुजतन्तु
apple shell *Zool.* (any mollusk of the genus *Ampullaria* or allied genera) कुम्भशंख (*Ampullaria* is from *ampulla* 'a roundish flask')
apple snail (apple shell) कुम्भ-मन्थर
Appleton layer *Radio* (at a height of 250 kilometers सहस्रमान above earth) २५० स. मा. स्तर
= F layer च स्तर
apple tree उत्कोल-वृक्ष, सेब का पेड़
apple-tree aphis उत्कोल-वृक्ष-यूका
apple-tree borer उत्कोल-वृक्ष-छिद्रक
apple-twig beetle उत्कोल-शाखिका-भृंग
apple-twig borer उत्कोल-शाखिका-छिद्रक
apple-wife, applewoman (a woman who sells apples) उत्कोल-विक्रेत्री, सेब बेचने वाली
apple wine = cider उत्कोलिरा *f.* (-इरा for मदिरा)
apple-woman = applewife
apple worm उत्कोल-कृमि
appliable = applicable *adj.* प्रयोज्य
appliableness प्रयोज्यता *f.*
appliance 1 (application) प्रयोग *m.*
2 उपकरण *n.*
3 (a piece of apparatus) साधित्र *n.*
appliant (applicable) *adj.* प्रयोज्य
applicability प्रयोज्यता *f.*
applicable *adj.* प्रयोज्य, लागू
applicable date लागू दिनांक
applicancy प्रयोज्यता *f.*
applicant आवेदक, प्रार्थी (-इन्) *m.*
petitioner याची
candidate अभ्यर्थी
applicate *adj.* प्रयुक्त, व्यावहारिक
application 1 आवेदन-पत्र (Const.), प्रार्थना-पत्र *n.*, प्रार्थना *f.*
2 प्रयुक्ति *f.*, प्रयोग, व्यवहार *m.*
3 *Law* प्रयुक्ति *f.* (Const.), लागू होना
4 (to duties) परायणता *f.*
5 *Educ.* प्रयोग, अभ्यास *m.*
presentation उपस्थापना
introduction प्रस्तावना
generalization सामान्यीकरण
recapitulation संक्षेपावृत्ति
application and allotment book आवेदन तथा वण्टन पुस्तक
application book आवेदन-पुस्तक
application fee आवेदन-शुल्क
application for a conductor's licence (L. Con. A.) संवाहक-अनुज्ञप्ति के लिए आवेदन-पत्र (सं. अ. आ.)
application for amendment संशोधन के लिए आवेदन
application for a permit in respect of a particular stage carriage (P. St. P.A.) (MVM. xxi) विशिष्ट प्रक्रम-वाहन की अनुज्ञा के लिए आवेदनपत्र (वि. प्र. अ. आ.)
application for a permit in respect of a service of stage carriages (P. St.S.A.) (MVM. xxi) प्रक्रमवाहन-चर्या की अनुज्ञा के लिए आवेदनपत्र (प्र.च.अ.आ.)
application for a permit in respect of one or more casual contract carriages (P.Co.S.A.) (MVM.xxi) एक अथवा अधिक आकस्मिक संविदा-वाहनों की अनुज्ञा के लिए आवेदनपत्र (आ.सं.अ.आ.)
application for a permit in respect of particular contract carriage (P. Co.P.A.) (MVM. xxi) विशिष्ट संविदा-वाहन की अनुज्ञा के लिए आवेदनपत्र (वि.सं. अ.आ.)
application for a private carrier's permit (P.Pr.C.A.) (MVM. xxi) निजी वाहक की अनुज्ञा के लिए आवेदनपत्र (नि.वा. अ.आ.)
application for a public carrier's permit (P.Pu.C.A.) (MVM. xxi) लोक-वाहक की अनुज्ञा के लिए आवेदनपत्र (लो.वा. अ.आ.)
application for assignment of registered laden weight (R.L.W.) (MVM. xxi) पञ्जीयित उद्भृत भार नियत करने के लिए आवेदनपत्र (पं.उ.भा.)
application for a temporary permit (P.Tem.A.) (MVM. xxi) अस्थायी अनुज्ञा के लिए आवेदनपत्र (अस्था.अ.आ.)
application for authorization to drive (L.P.S.A.) (MVM.xx) चालन-प्राधिकृति के लिए आवेदनपत्र (चा.प्रा.आ.)
application for benefit (under the Forest Benevolent Fund) उपकार के लिए आवेदनपत्र
application for certificate of fitness (C.F.A.) (MVM.xx) समुपयुक्तता-प्रमाणपत्र के लिए आवेदनपत्र (स.प्र.आ.)
application for insolvency शोधाक्षमता के लिए आवेदनपत्र
application for learner's licence (L. Lr.A.) (MVM.xx) शिक्षार्थि-अनुज्ञप्ति के लिए आवेदनपत्र (शि.अ.आ.)
application for leave अवकाश के लिए आवेदन-पत्र
application form आवेदन-प्रपत्र, प्रार्थना प्रपत्र
application for pension निवृत्तिवेतन के लिए आवेदनपत्र
application for reinstatement पुनरधिष्ठापन के लिए आवेदनपत्र
application for renewal of certificate of fitness (C.F.R.A.) (MVM.xx) समुपयुक्तता-प्रमाणपत्र के नवकरण के लिए आवेदनपत्र (स.प्र.न.आ.)
application for resignation पदत्याग के लिए आवेदनपत्र
application for review *Law* पुनर्विलोकन के लिए आवेदन
application for revision पुनरीक्षण के लिए आवेदन
application for special leave to appeal पुनरावेदन की विशेष अनुमति के

लिए आवेदनपत्र
application for trade certificate (T.C.A.) (MVM.xxi) व्यापार-प्रमाणपत्र के लिए आवेदनपत्र (व्या.प्र.आ.)
application for withdrawal प्रत्याहार के लिए आवेदन
application has been dismissed आवेदनपत्र अपास्त कर दिया गया
application in accordance with law विध्यनुसार आवेदनपत्र
application in aid of execution निष्पादन में सहायता के लिए आवेदन
application money आवेदन-राशि, प्रार्थना-राशि
application number आवेदनपत्र-संख्या, आवेदनांक
application of effort *Math.* प्रयास का प्रयोग
application of order आदेश का लागू होना
application of research अन्वेषण-प्रयोग
application of water सिंचाई
application to certify payment शोधन प्रमाणित करने के लिए आवेदनपत्र
application to public duties सार्वजनिक कार्यों में परायणता
applicative *adj.* प्रयोज्य
applicator लागक *m.*
wood applicators काष्ठ-लागक
applicatory *adj.* प्रयोज्य
applied *adj.* 1 प्रयुक्त
2 व्यावहारिक
applied agricultural botany व्यावहारिक कृषि-औद्भिदी
applied anatomy व्यावहारिक शारीर
applied botany व्यावहारिक औद्भिदी
applied chemistry व्यावहारिक रसायन
applied economics व्यावहारिक अर्थशास्त्र
applied education व्यावहारिक शिक्षण, व्यावहारिक शिक्षा
applied electricity व्यावहारिक विद्युत्
applied geometry व्यावहारिक रैखिकी
applied mathematics व्यावहारिक गणित
applied mechanics व्यावहारिक यान्त्रिकी
applied pharmacology व्यावहारिक भैषजिकी
applied physics व्यावहारिक भौतिकी
applied political economy व्यावहारिक अर्थशास्त्र
applied psychology व्यावहारिक मनोविज्ञान
applied statistics व्यावहारिक सांख्यिकी
Appln. (application) आवे. (आवेदनपत्र)
applot *vb.* 1 (to divide into plots) भू-खण्डन
2 (to apportion) अभिभाजन
apply *vb.* 1 प्रयोजन, प्रयोग करना, लागू करना
2 आवेदनपत्र देना, प्रार्थनापत्र देना
apply guillotine मुखबन्ध प्रयोग करना
apply in writing लिखित आवेदन देना
appoint *vb.* 1 नियोजन, नियुक्त करना (Const.)
2 (as, a date) नियत करना
depute प्रतिनियुक्त करना
employ सेवायुक्त करना
appointed *adj.* 1 नियुक्त (Const.)
2 नियत, निर्धारित
appointed daughter नियुक्त पुत्री, पुत्रिका *f.* ("अपुत्रोऽनेन विधिना सुतां कुर्वीत पुत्रिकाम् ।" मनु. ९.१२७)
appointed day नियत दिन
appointed directly सीधे नियुक्त
appointed heir *Law* नियुक्त दायाद
appointed on probation *Admin.* परिवीक्षा पर नियुक्त
appointed substantively *Admin.* मूलतः नियुक्त
appointee नियुक्ती (-इन्) *m.*
appointer नियोक्ता (-तृ) *m.*
employer सेवायोजक, स्वामी
appointing authority नियोजक प्राधिकारी
appoint in this behalf इस संबन्ध में नियुक्त करना
appointment 1 नियुक्ति *f.* (Const.)
2 नियोजन *n.*
officiating appointment स्थानापन्न नियुक्ति
permanent appointment स्थायी नियुक्ति
substantive appointment मौलिक नियुक्ति
temporary appointment अस्थायी नियुक्ति
appointment against permanent post स्थायी पद पर नियुक्ति
appointment and dismissal नियुक्ति और वियुक्ति
appointment and election नियुक्ति और निर्वाचन
appointment in the junior scale अवर श्रेणी में नियुक्ति
appointment in this behalf इस संबन्ध में नियुक्ति
appointment orders नियुक्ति-आदेश
appointments committee of the cabinet मन्त्रिमण्डल की नियुक्ति-समिति
Appointments Department नियुक्ति-विभाग
Appointments Department letters नियुक्ति-विभाग-पत्र
appointor = appointer
appoint substitutes स्थानापन्न नियुक्त करना
apportion *vb.* अभिभाजन (*see* allocate)
apportion costs परिव्यय का अभिभाजन करना
apportioned *adj.* अभिभाजित
apportionment अभिभाजन *n.*
apposable *adj.* अभिस्थाप्य
appose *vb.* 1 (to place before or opposite) अभिस्थापन
2 (to place in juxtaposition) अभिलागन
apposed *adj.* संमुख-स्थित, अभिस्थापित, अभिस्थित, अभिलग्न
apposer अभिस्थापक *m.*
apposite *adj.* (highly appropriate) समुपयुक्त, समुचित
apposition 1 अभिस्थापन *n.*
2 *Zool.* सहस्थापन *n.*
3 *Plant Physiol.* अभिस्थापन *n.*
appositional *adj.* अभिस्थापन-
apposition image सहस्थापन-प्रतिमूर्ति
mosaic image चित्रकुट्टिम-प्रतिमूर्ति
appositive *adj.* अभिस्थापन-
appraisal मूल्यन, मूल्यांकन, आगणन *n.*
appraise *vb.* 1 (to value) मूल्यन, मूल्यांकन
2 (to estimate the amount of…) आगणन
appraisement मूल्यन, मूल्यांकन, आगणन *n.*
appraisement of the crop सस्य-मूल्यांकन
appraisement sheet आगणन-पत्र
appraiser मूल्यांकक, मूल्यक, आगणक *m.*
appraiser's store मूल्यन-संग्रहागार
appreciable *adj.* (large enough to be estimated) उपागण्य, पर्याप्त
appreciable degree उपागण्य मात्रा
appreciable demand पर्याप्त मांग
appreciable differences उपागण्य भेद
appreciable measure उपागण्य मात्रा
appreciable quantity उपागण्य राशि
appreciable rise उपागण्य वृद्धि
appreciable variations उपागण्य विभेद
appreciate *vb.* 1 (to esteem to the

full the value of) अधिमूल्यन
2 *Econ.* (to raise अधि the value मूल्य of) अधिमूल्यन
3 (as, evidence) विवेचना करना
4 (as, a military situation) अवधारण
5 रसग्रहण, रसास्वाद करना
appreciated *adj. Econ.* अधिमूल्यित
it will be highly appreciated कृपा होगी
appreciated surplus *Finance* अधिमूल्यित अतिरेक
appreciation 1 *Econ.* (rise in value) अधिमूल्यन *n.*
depreciation अवमूल्यन
over-valuation उपरिमूल्यन
under-valuation अधोमूल्यन
2 *Educ.* रसग्रहण *n.*, रसास्वाद *m.*
3 (as, of a military situation) अवधारण *n.*
appreciation lesson *Educ.* रसग्रहण-पाठ, रसग्राही पाठ
appreciation of money मुद्रा-अधिमूल्यन
apprehend *vb.* 1 बोधन, समझना
2 (to anticipate, especially with dread or fear) आशंका करना
3 *Law* निग्रहण, पकड़ना
apprehended danger आशंकित भय
apprehension 1 *Psychol.* बोध *m.*
2 आशंका *f.*
3 *Law* निग्रहण *n.*, पकड़ना
arrest प्रग्रहण, बन्दीकरण
attachment अभ्याग्रहण
seize अभिग्रहण
imprisonment कारावास
detention निरोध
custody अभिरक्षा
confinement संसीमन
apprehension and arrest निग्रहण और प्रग्रहण
apprehension of breach of peace शान्ति-भंग की आशंका
apprehension of criminal अपराधी का निग्रहण
apprendre (to be taken or received) ग्राह्य
apprentice *n.* शिशिक्षु *m.* (*see* amateur)
apprentice-at-law विधि-शिशिक्षु
apprentice engineer शिशिक्षु अभियन्ता
apprentice en la ley (student at law) विधि-विद्यार्थी
apprentice jailor शिशिक्षु कारापाल
Apprentices Act शिशिक्षु-अधिनियम
apprenticeship शिशिक्षा, शिशिक्षुता *f.*, शिशिक्षु-काल *m.*
apprenticeship deed शिशिक्षा-विलेख
apprenticeship premium शिशिक्षा-प्रव्याजि
apprenticii ad legem *Law* विधि-शिक्षार्थी
appressed *adj. Bot., Zool.* अभिपीडित
appressorium *Bot.* (a flattened outgrowth which attaches a parasite to its host) लग्नांग *n.*
apprise *vb.* 1 अभिसूचित करना, सूचना देना, सूचित करना, विदित कराना, बताना, जताना
2 (to put a value on) मूल्य लगाना
approach *vb.* उपगमन, उपागमन, अभिगमन, पहुंचना
approach *n.* 1 पहुंच
2 उपागमन-मार्ग, प्रवेश-मार्ग *m.*
approachable *adj.* अभिगम्य, दर्शन-सुलभ, सुलभ-दर्शन, उपगम्य, उपागम्य
approach angle *Mil.* अभिगमन-कोण
approach channel *Irrig.* उपागमन-कुलियका
approaches (to a house, to a canal) उपागमन-मार्ग, प्रवेश-मार्ग *m.*
approaching release शीघ्र होने वाला मोचन, शीघ्रागामी मोचन
approach road उपागमन-रथ्या, उपागमन-सड़क
approbate *vb.* समनुमोदन करना
approve अनुमोदन करना
approbate and reprobate समनुमोदन और अननुमोदन
approbation समनुमोदन *n.*
approbation and approval समनुमोदन और अनुमोदन
approbation and consent समनुमोदन और संमति
appropriable *adj.* विनियोज्य
appropriate *adj.* समुचित (Const.), समुपयुक्त, उपयुक्त, यथार्थ
proper उचित
consistent संगत
suitable उपयुक्त
compatible अनुरूप
appropriate *vb.* विनियोजन
appropriate action समुचित कार्यवाही
appropriate authority समुचित प्राधिकारी
appropriate chapter समुचित अध्याय
appropriate clothing and equipment समुचित परिधान और संभार
appropriate column समुचित स्कम्भ
appropriate compilation समुचित संकलन
appropriated *adj.* विनियोजित, विनियुक्त (Const.)
appropriate department समुचित विभाग
appropriate designation समुचित अभिधान
appropriate form समुचित प्रपत्र
appropriate government समुचित शासन
appropriate head समुचित शीर्ष
appropriate heading समुचित शीर्षक
appropriate multiplier *Textiles* समुचित गुणक
appropriateness समौचित्य, औचित्य *n.*
appropriate place समुचित स्थान
appropriate Revenue Officer समुचित राजस्व-अधिकारी
appropriate scale समुचित श्रेणी
appropriate size समुचित परिमाण
appropriate spacing *Forestry* समुचित अन्तरालन
appropriate sub-head समुचित उप-शीर्ष
appropriation विनियोजन *n.*
appropriation of land to different purposes भूमि को भिन्न भिन्न प्रयोगों में लाना
appropriation account विनियोजन-लेखा
appropriation bill *Govt.* विनियोजन-विधेयक, विनियोग-विधेयक (Const.)
appropriation of allotment वण्टन का विनियोजन
appropriation of payments दिए हुए का विनियोजन, शोधनों का विनियोजन
appropriation or re-appropriation of funds निधि का विनियोजन अथवा पुनर्विनियोजन
appropriation proposal विनियोजन प्रस्थापना
appropriation statement विनियोजन-विवरण
appropriation to contingency fund संभाव्यता-निधि में विनियोजन
appropriative *adj.* विनियोजी (-इन्)
appropriativeness विनियोजिता *f.*
appropriator विनियोजक *m.*
approval अनुमोदन *n.* (Const.)
on the registrar's refusal to accord his approval पञ्जीकार के अनुमोदन न करने पर
approval and permission अनुमोदन और अनुज्ञा
approve *vb.* अनुमोदन करना (Const.)
approved *adj.* अनुमोदित (Const.)
approved attendance अनुमोदित उप-

स्थिति
approved bill *or* note अनुमोदित पत्र
approved by majority बहुमत से अनुमोदित
approved candidates अनुमोदित अभ्यर्थी
approved capacity अनुमोदित धारिता
approved contractor अनुमोदित संविदाकार (ठेकेदार)
approved currency अनुमोदित चलार्थ
approved dealer अनुमोदित व्यापारी
approved distribution list अनुमोदित वितरण-सूची
approved draft अनुमोदित प्रारूप
approved importer अनुमोदित आयातक
approved institution अनुमोदित संस्था
approved instruction अनुमोदित अनुदेश
approved list अनुमोदित सूची
approved local bank अनुमोदित स्थानीय अधिकोष
approved makes अनुमोदित निर्माता
approved medical practitioner अनुमोदित भेषजवृत्तिक
approved overseas university अनुमोदित विदेशी विश्वविद्यालय
approved plan अनुमोदित योजना
approved position अनुमोदित स्थिति
approved principle अनुमोदित सिद्धान्त
approved securities अनुमोदित प्रतिभूतियां
approved service अनुमोदित सेवा
approved site plan अनुमोदित स्थान-मानचित्र
approved society *Econ.* अनुमोदित समिति
approved special instruction *Rly.* अनुमोदित विशिष्ट अनुदेश
approved surety अनुमोदित प्रतिभू
approved tour programme अनुमोदित पर्यटन-कार्यक्रम
approved trustworthiness सिद्ध विश्वसनीयता
approver 1 अनुमोदक *m.*
2 *Law* भेदी साक्षी, क्षमिताभियुक्त *m.* (*see* informant)
approving अनुमोदन *n.*
approximate *adj.* लगभग, उपसन्न, उपसादित (brought near)
approximate *vb.* उपसदन, उपसादन
approximate amount लगभग राशि
approximate area लगभग क्षेत्र
approximate cost लगभग लागत, लगभग परिव्यय
approximated *adj.* उपसादित
approximate date लगभग दिनांक
approximate estimate 1 लगभग प्राक्कलन
2 *Forestry* लगभग आगणन
approximate idea लगभग अनुमान
approximate length लगभग लम्बाई
approximately लगभग, उपसादनात्, उपसादनतः, उप-, -प्राय, -कल्प, -देशीय
approximate measure उपसन्न माप
approximate number लगभग संख्या
approximate quantity लगभग मात्रा
approximate requirements लगभग आवश्यकताएं
approximate value *Math.* उपसन्न अर्हा, लगभग अर्हा
approximate yield लगभग उत्पत्ति
approximation 1 उपसादन (to bring near), उपसदन *n.* (to come near)
2 उपसन्न माप, लगभग माप
approximative *adj.* उपसन्न
approximativeness उपसन्नता *f.*
approximator उपसादक *m.*
appulse *Astron.* संनिकर्ष *m.*
Appunn's reed *or* lamella विपा-तानमान
appurtenance उपाबन्ध *m.*, अंग *n.*, अनुबन्ध *m.*, अनुलग्न, अनुलग्न वस्तु *n.*
appurtenant *adj.* उपाबद्ध, अंगभूत, अनुबद्ध
appurtenant out-buildings उपाबद्ध उपगृह
à prendre *see* profit *à* prendre
apricot (*Prunus armeniaca*) प्रियालु *m.*
apricot chalcid *Zool.* प्रियालु भुजतन्तु, अक्षोट भुजतन्तु
apricot kernel oil = apricot oil
apricot oil प्रियालु-तैल
apricot palm (a palm with apricot-flavoured fruit) प्रियालु-ताल
April चतुर्थ-मास *m.*
Apriline *adj.* चतुर्थ-मासीय
Aprionodon *Zool.* (Gk. *prion* 'saw') प्रक्रकचदन्त-प्रजाति
a priori 1 (deductive) निगम्य
a priori argument निगम्य तर्क
2 (without examination) अपरीक्ष्य, परीक्षा के बिना
3 (which can be known by reason alone) तर्क-गम्य
a priori argument निगम्य तर्क
apropos *adj.* समयोचित, स्थानोचित, अवसरोचित
apse 1 *Math.* (in a central orbit, and also in a curve referred to polar coordinates, any point at which the radius vector is a maximum or a minimum) दूरान्तिक *n.*
2 *Astron.* (the point at which the distance from the centre of attraction is greatest or least) दूरान्तिक *n.*, दूरान्तिक-बिन्दु *m.*
apse line दूरान्तिक रेखा
Apseudes *Zool.* (flagelliform uropod —Lankester VII. 191) कशापुच्छपाद-प्रजाति
Apseudiae *Zool.* कशापुच्छपाद-वंश *m.*
apsidal *adj.* दूरान्तिक
apsidal angle दूरान्तिक कोण
apsidal distance दूरान्तिक अन्तर
apsis = apse
apt *adj.* समुपयुक्त
apt to be lost sight of दृष्टि से ओझल होने की संभावना है
apt to be overlooked ध्यान से ओझल होने की संभावना है
apt words समुपयुक्त शब्द
Aptenia *Bot.* (Gk. *apten* 'wingless') अपक्षिल-प्रजाति
A. cordifolia variegata चित्र हृत्पर्ण अपक्षिल
Aptenodytes *Zool.* (genus containing the king and emperor penguins) राजोर्ध्वस्थायी-प्रजाति
A. fosteri (the largest known species of penguin, the emperor penguin) बृहद् राजोर्ध्वस्थायी
A. patagonica सामान्य राजोर्ध्वस्थायी
Aptera *Zool.* अपक्ष-गण *m.* (गण order)
apteral *adj.* (wingless) अपक्ष
apterium *Zool.* अपत्र-क्षेत्र *n.*
apterous *adj. Zool.*, *Bot.* अपक्ष
Apterygidae *Zool.* विपक्ष-वंश *m.*
Apterygiformes (order) विपक्ष-गण *m.*
Apterygogenea = Apterygota
Apterygota *Zool.* विपक्षानुवर्ग *m.* (a subclass अनुवर्ग of primitive insects which never develop wings...)
apterygote *adj.* विपक्ष
apterygotous *adj.* विपक्ष
Apteryx (Gk. *a-* 'not' वि- + *pteryx* 'wing' पक्ष) *Zool.* (a genus of flightless ratite birds) विपक्ष-प्रजाति
A. australis (of the South Island—CNH. IX.39) दक्षिणद्वीप-विपक्ष

A. mantelli (of the North Island—CNH. IX.39) उत्तरद्वीप-विपक्ष
aptitude *n.* 1 योग्यता, क्षमता *f.*
2 *Psychol.* अभियोग्यता *f.* (attitude अभिवृत्ति)
Aptornis *Zool.* (flightless giant rails) अनुड्डयि-प्रजाति
aptychus *Paleontol.* (a shelly plate regarded as an operculum) पिधानिका *f.*
Apus = Triops *Zool.*
A. cancriformis (the antenna is a very delicate hook-shaped structure—PH. I.388) अंकुशसूत्र अण्डलवर्म
A. glacialis हिम्य अण्डलवर्म
A.P.W.I. (Assistant Permanent Way Inspector) *Rly.* स.प.नि. (सहायक पथ-निरीक्षक)
apyrene *adj. Zool.* (lacking a nucleus) अनष्टि
apyrene sperm *Zool.* अन्यष्टि शुक्र
aqua *Pharm.* वारि *n.*
a. ammoniae *or* ammonia तिक्ताति-वारि
a. amygdalae amarae कटु वाताम-वारि
a. anethi = dill water शतपुष्पिका-वारि
a. anethi concentrata = concentrated dill water संकेन्द्रित शतपुष्पिका-वारि
a. anisi = anise water शतपुष्पा-वारि
a. anisi concentrata = concentrated anise water संकेन्द्रित शतपुष्पा-वारि
a. aromatica सुरभि वारि
a. aurantii floris = orange-flower water नारंग-पुष्प-वारि
a. aurantii floris concentrata संकेन्द्रित नारंग-पुष्प-वारि
a bromata = bromine water दुराघ्री-वारि
a. bulliens *Med.* (boiling water) बुद्बुदि वारि, उबलता पानी
a. caelestis 1 (rectified spirits) संशोधित सुषव
2 (pure rain water) शुद्ध वर्षा-जल, नभो-जल
a. camphorae = camphor water कर्पूर-वारि
a. camphorae concentrata = concentrated camphor water संकेन्द्रित कर्पूर-वारि
a. carui = caraway water प्रजीर-वारि
a. carui concentrata = concentrated caraway water संकेन्द्रित प्रजीर-वारि
a. caryophylli concentrata = concentrated clove water संकेन्द्रित लवंग-वारि
a. chlorata = chlorine water नीरजी-वारि
a. chloroformi = chloroform water नीरवम्रल-वारि, संमोहिनी-वारि
a. chloroformi concentrata = concentrated chloroform water संकेन्द्रित नीरवम्रल-वारि
a. cinnamomi = cinnamon water दारुसिता-वारि
a. cinnamomi concentrata = concentrated cinnamon water संकेन्द्रित दारुसिता-वारि
a. dag श्लेलि-वारि
a. destillata = distilled water आसुत वारि
a. foeniculi = fennel water मेथि-वारि
a. foeniculi concentrata = concentrated fennel water संकेन्द्रित मेथि-वारि
a. fortis *Chem.* (nitric acid; especially a weaker grade) भूयिक वारि
a. juniperi concentrata संकेन्द्रित हपुषा-वारि
a. lavandulae आमोहन-वारि
a. mellis = honey water मधु-वारि
a. menthae piperitae concentrata = concentrated peppermint water संकेन्द्रित तीव्रा-वारि
a. phagedaenica nigra = lotio nigra
a. pimentae concentrata = concentrated pimento water संकेन्द्रित लवंगबदर-वारि
a. ptychotis यवानी-वारि
a. ptychotis conc. संकेन्द्रित यवानी-वारि
a. pura *Chem.* पूत वारि
a. regia *Chem.* अम्ल-राज
a. rosae = rose water पाटल-वारि
a. rosae concentrata = concentrated rose water संकेन्द्रित पाटल-वारि
aquaeductus (aqueduct) जल-संक्रम *m.*
aquaeductus cochleae *Zool.* कम्बु-मार्ग *m.*
aquafortist (one who uses aqua fortis भूयिक वारि in etching) भूयवारीयक *m.*
aquagreen (yellow-green पीतहरि in hue, and of high प्र brilliance) प्रपीत-हरि
aquamarine 1 *Mineral.* (bluish green beryl) हरितानीळ वैडूर्य *n.*
2 (a colour, green-blue हरिनील in hue, and of low अव saturation) अव-हरिनील
aquamarine topaz (a topaz shading to a green) हरिताभ पुष्पराग
aquarial = aquarian
aquarian *adj.* (of or pert. to an aquarium) जलजीवालय-, जलजीवालयिक
Aquarid *Astron.* कुम्भ-उल्का *f.*
aquariist (one who keeps an aquarium) जलजीवालयिक *m.* (Cf. शौण्डिक)
aquarium जलजीवालय *m.*
Aquarius = Water-Bearer *Astron.* कुम्भ *m.*
α Aquarii = Sadalmelik प्रथम कुम्भ *m.*
β Aquarii = Sadalsuud द्वितीय कुम्भ *m.*
γ Aquarii = Sadachbia तृतीय कुम्भ *m.*
δ Aquarii = Skat चतुर्थ कुम्भ *m.*
ϵ Aquarii = Al Bali पञ्चम कुम्भ *m.*
θ Aquarii = Ancha अष्टम कुम्भ *m.*
λ Aquarii शतभिषज *m.*
aquasol *Chem.* वारिलयन *n.*
aquatic *adj.* जलीय, पानी का
aquatic adaptation *Biol.* जलानुकूलन
aquatic ancestor *Zool.* जलचर पूर्वज
aquatic animal जलचर, जलचर प्राणी
aquatic habits जलचारी स्वभाव
aquatic life जल-जीवन
aquatic plant जलीय पादप, पानी का पौधा
aquatic pupa *Zool.* जलीय कोशित
aquatic respiration *Zool.* जलीय श्वसन
aquatic rights *Law* जलभोगाधिकार
aquatic roots *Bot.* जलीय मूल
aquatile = aquatic
aqua-valent *Chem.* वारि-संयुज
aqueduct 1 *Irrig.* जलसंक्रम *m.*
2 *Geog.* जल-सेतु *m.* (जलवाहि-सेतु)
3 *Anat.* (a canal or passage in a part or organ) मार्ग *m.*
aqueduct of Sylvius = aqueductus cerebri *Anat.* प्रमस्तिष्क-मार्ग
aqueduct of the mid-brain मध्य-मस्तिष्क मार्ग
aqueductus cerebri = aqueduct of Sylvius
aqueductus vestibuli *Zool.* मध्यगुहा-मार्ग

aqueo- (a combining form denoting aqueous and) वारि-, जल-
aqueo-mercurial *adj.* वारि-पारदीय
aqueous *adj.* 1 जलीय
2 *Chem.* वारीय, वारिमय
Dist. hydrate जलीय
hydrous सजल
aqueous ammonia *Chem.* वारीय तिक्तातिं
aqueous extract *Pharm.* वारीय निस्सार
aqueous humor *Ophthalmol.* नेत्र-रस *m.*, तेजोजल *n.* (from सुश्रुत)
aqueousness *Chem.* वारीयता *f.*
aqueous rock *Petrog.* जलीय शैल
aqueous solution *Chem.* वारीय विलयन
aqueous tension *Chem.* वारीय आतति
aqueous tissue *Bot.* (with much watery sap and acting as water reservoirs) जलीय ऊति
aqui- जल-
aquicolous *adj.* (inhabiting water) जलवासी (-इन्)
aquifer 1 (that which bears water) जलभर *m.*
2 *Geol.* (a water-bearing bed) जलभरा *f.*
aquiferous tissue = aqueous tissue
aquifolius *Bot. Tax.* (sharp or pointed leaved) तिग्मपर्ण
Cf. ilicifolius शूलपर्ण
Aquila 1 *Aves* गरुड-प्रजाति
2 = Eagle *Astron.* श्रवण *m.* (ancient word)
α Aquilae = Altair प्रथम श्रवण *m.*
β Aquilae = Alshain द्वितीय श्रवण *m.*
γ Aquilae = Tarazed तृतीय श्रवण *m.*
ϵ Aquilae = Deneb पञ्चम श्रवण *m.*
ζ Aquilae = Deneb षष्ठ श्रवण *m.*
Aquilaria *Bot.* अगुरु-प्रजाति (English word is from Sanskrit)
A. agallocha (agallochum, aglia, akgaw, aloeswood, calambac, eaglewood, lignaloes, lignum aloes) सामान्य अगुरु (B.,N.,M. अगुरु, Ben. अगरु, Hin. Guj. Tam. अगर, Tel. अगरु, Malay गरु, Per. अगर)
aquilawood (agalloch) अगुरु *m.*
Aquilegia *Bot.* निसुमन-प्रजाति (*for explanation see* columbine)
A. alpina हिमालय-निसुमन
A. canadensis (it is red-flowered) रक्त निसुमन
A. chrysantha (*chrysantha* 'golden flowered' हेम-पुष्प) हेमपुष्प निसुमन
A. coerulea (it is blue-flowered) नील निसुमन
A. flabellata (*flabellata* 'fan-shaped' व्यजनाकार, व्यजन 'fan') व्यजनाकार निसुमन
A. formosa (sepals red—Br. Fl. p. 104) रक्तनिदल निसुमन
A. glandulosa ग्रन्थिल निसुमन
A. glauca हरिनील निसुमन
A. jucunda (*jucunda* 'joyous' नन्दी) नन्दी निसुमन
A. nevadensis (Nevada in U. S. A.) पाताल-निसुमन
A. pyrenaica = A. alpina
A. thalictrifolia (thalictrum अञ्जनमूल) अञ्जनमूलपर्ण निसुमन
A. viridiflora (*viridiflora* 'green-flowered' हरिपुष्प) हरिपुष्प निसुमन
A. vulgaris सामान्य निसुमन
Aquilicia sambucina = Leea indica *Bot.*
aquiline *adj.* 1 (of or pert. to an eagle) गरुडीय, गरुड-
2 (curving) वक्र
3 (applied to the nose) शुक- (नासिक)
a quo ('from which') यतः, यस्मात्, जिससे
A. R. (*anno regni* 'in the year of the reign') शा. का. (शासन-काल में)
A. R. (Assistant Registrar) स. प. (सहायक पञ्जीकार)
Ar. (argentum) *Chem.* र (रजत)
Ar. (argon) *Chem.* मं (मंद्राति)
ar (aromatic) *Chem.* सु (सुरभि)
Ara = Altar *Astron.* वेदी *f.*
Ara *Zool.* (a genus of macaws) तालशुक-प्रजाति
A. ararauna (blue-and-yellow macaw) नीलपीत तालशुक
A. macao (red-and-blue macaw) रक्त-नील तालशुक
A. militaris (red-and-green macaw) रक्तहरि तालशुक
araban *Chem.* बर्बुरिण्य *n.*
Arabian bird = phoenix अमरपक्षी *m.*
Arabian camel एक-ककुद् उष्ट्र
Arabian close-barred sand-grouse *Aves* सिन्धु पट्टित ककर
Arabian date palm (*Phoenix dactylifera*) पिण्ड-खर्जूर
Arabian gum = gum arabic बब्बूल-निर्यास, बबूल का गोंद
Arabian jasmine (*Jasminum sambac*) मुद्गर-मालती (B., M. मुद्गर), मोगरा
Arabian primrose = Arnebia cornuta
Arabian Sea *Geog.* पश्चिम-पयोधि (Cf. पूर्व पयोधि Bay of Bengal), पश्चिमोदधि *m.* (ancient word)
arabic acid *Chem.* बर्बुरिक अम्ल
Arabic numerals सामान्य अंक
Roman numerals अक्षरांक
Arabidopsis *Bot.* मूषकर्ण-प्रजाति
A. thaliana (mouse-ear cress, thale cress) सामान्य मूषकर्ण
arability हल्यता, कृष्यता *f.*
arabin *Chem.* बर्बुरि *f.*
Cf. acaciin बब्बूलि
arabinic acid = arabic acid
arabinose = pectinose *Chem.* बर्बुरिधु *n.*
arabinosic *adj. Chem.* बर्बुरिध्विक
Arabis *Bot.* (rock cresses of the mustard family) गिरिसर्षप-प्रजाति
A. albida (*albida* 'white') सित गिरिसर्षप
A. alpina (Alpine rockcress) हिमालय-गिरिसर्षप
A. aubrietioides श्रीकटाभ गिरिसर्षप (aubrietia श्रीकट)
A. bellidifolia (*bellidi-* 'daisy' सुन्दरा- + *-folia* 'leaved' -पर्ण) सुन्दरापर्ण गिरिसर्षप
A. brownii (fringed rockcress—Br. Fl. p. 215) झल्लरित गिरिसर्षप
A. canadensis (sicklepod) दात्रशिम्बी गिरिसर्षप
A. caucasica (garden arabis—Br. Fl. p. 213) उद्यान-गिरिसर्षप
A. ciliata पक्ष्मल गिरिसर्षप
A. glabra चिक्कण गिरिसर्षप (चिक्कण 'glabrous')
A. hibernica = A. brownii
A. hirsuta (hairy rockcress—Br. Fl. p. 214) रोमी गिरिसर्षप
A. lucida (*lucida* 'shining'—the leaves) कान्तिपर्ण गिरिसर्षप
A. petraea (*petraea* 'of rocks' प्रस्तर) प्रस्तर-गिरिसर्षप
A. scabra = A. stricta
A. stricta उदग्र गिरिसर्षप
A. thaliana = Arabidopsis thaliana
A. turrita (towercress) स्तूप गिरिसर्षप
Arabistan brown fish-owl *Aves* पारसीक

बभ्रु मत्स्योलूक
arabite *Chem.* बर्बुरित *n*
arabitol *Chem.* बर्बुरितव *m.*
arable *adj.* हल्य, कृष्य, कृषि-योग्य, खेती के योग्य
cultivable कृष्य, कृषियोग्य
arable farm कृष्य प्रक्षेत्र, हल्य प्रक्षेत्र
arable fields कृषियोग्य क्षेत्र
arable land कृष्य भूमि, हल्य भूमि, कृषियोग्य भूमि
arabonic acid बर्बुरायिक अम्ल
Araceae *Bot.* सूरण-कुल *n.*
arachic, arachidic *adj. Chem.* भूमुद्रिक (भूमुद्र 'ground nut'; *Cf.* Hindi मूंगफली, Marathi भुईमूग)
arachidic acid भूमुद्रिक अम्ल
arachidonic acid (*arachidic* + *-onic*) *Biochem.* भूमुद्रायिक अम्ल
arachin *Chem.* भूमुद्रि *f.*
Arachis *Bot.* भूमुद्र-प्रजाति
A. hypogaea (Chinese almond, earth nut, goobernut, groundnut, Manila grain, peanut) सामान्य भूमुद्र (Hin. - मूंगफली, Mar. भुईमूग, Eng. *groundnut, earthnut*)
arachis oil = peanut oil भूमुद्र-तैल, मूंगफली का तेल
arachn- = arachno-
arachnid, arachnidan *n.* अष्टपाद *m.*
arachnid, arachnidan *adj.* अष्टपादीय
Arachnida *Zool.* अष्टपादाः *m.pl.*, अष्टपाद-वर्ग *m.* (वर्ग class)
arachnidism (poisoned condition due to the sting of an archnid) अष्टपाद-विषता *f.*
Cf. arachnism लूताविषता
arachnidium (the apparatus by which a spider's web is produced) जालित्र *n.*
arachnidology अष्टपादिकी *f.*
arachnism (poisoned condition due to the bite of a spider) लूताविषता *f.*
Cf. arachnidism अष्टपादविषता
arachnitis *Med.* (inflammation of the arachnoid membrane) जालतानिका-कोप *m.*
arachno-, arachn- 1 *Zool.* (spider) लूता-
2 *Med.* (arachnoid) जालतानिका-
arachnoid *Anat.* जालतानिका *f.*
arachnoidea (the arachnoid membrane) जालतानिका *f.*
Arachnoidea = Arachnida
arachnoid fluid *Zool.* जालतानिका-द्रव
Arachnoids *Zool.* अष्टपादाः *m.pl.*
arachnological *adj.* अष्टपादिकीय
arachnologist अष्टपादिकी-विज्ञ *m.*
arachnology अष्टपाद-विज्ञान *n.*, अष्टपादिकी *f.*
Cf. araneology लूताविज्ञान, लौतिकी
Arachnomorphae (a suborder including the great majority of spiders) लूतानुगण *m.* (अनुगण suborder)
arachnophagous *adj.* (feeding on spiders) लूता-भक्षी (-इन्)
arachno-pia = pia-arachnoid
Arachnothera *Aves* लूताश-प्रजाति (लूता 'spider' + -अश 'feeding on')
Arachnotherinae *Aves* लूताशानुवंश *m.*
aracuri palm (*Cocos schizophylla*) दीर्णपत्र नारिकेल
Araeoscelis *Paleontol.* (slender form like a lizard—Swinnerton) तनुसरट-प्रजाति
aragonite (composed, like calcite, of $CaCO_3$, but differing from calcite चूर्णिज in its greater density घनता, etc.) घनचूर्णिज *m.* (-इज for खनिज mineral)
Arago's disc *Elec.* (causes deflexion of the magnetic needle) व्याकोची बिम्ब *m.*
Arakan (in Burma) कर्कोटकनगर *n.*
Arakanese *n.* 1 (a native of Arakan) कर्कोटकवासी (-इन्), कार्कोटक *m.* ("तस्य निवासः" पाणिनि ४.२.६९)
2 (the language) कार्कोटिकी *f.*
Arakanese *adj.* कर्कोटकीय
Arales *Bot.* (an order containing Araceae सूरण-कुल) सूरण-गोत्र *n.*
Aralia *Bot.* तापमारी-प्रजाति (from Mar. तापमारी)
A. cashmirica काश्मीर-तापमारी
A. chinensis चीन-तापमारी
A. elegantissima सुचारु-तापमारी
A. japonica उदयवर्ष-तापमारी
A. pseudo-ginseng (it is antipyretic—Basu) सामान्य-तापमारी (Mar. तापमारी)
A. s i e b o l d i i अनामिका तापमारी (McLean I. 1027)
A. spinosa शल्य-तापमारी
Araliaceae *Bot.* तापमारी-कुल *n.*
aralkyl (*aryl* + *alkyl*) *Chem.* सौक्षारल *n.*
aralkylated *adj.* सौक्षारलित
Aranea *Zool.* (orb-weaving spiders) गोलवाय-प्रजाति
A. diademata (soft abdomen) कोमलोदर गोलवाय
Araneida *Zool.* गोलवाय-गण, लूता-गण *m.* (गण order)
araneidan *adj.* लूतागणीय
araneiform *adj.* लूता-रूप
aranein *Pharm.* (the abdominal fluid of spiders) लूति *f.*
araneologist लौतिकी-विज्ञ *m.*
araneology (treats of spiders) लौतिकी *f.*, लूताविज्ञान *n.*
Cf. arachnidology अष्टपादिकी
araneous *adj.* (cobweb-like) लूताजाल-सदृश, जालसदृश
Arapaima *Zool.* महानाच-प्रजाति
A. gigas सामान्य महानाच
arapaima *Zool.* (one of the largest freshwater fishes) महानाच *m.* (नाच ancient form)
araroba = Goa powder गुहा-क्षोद *m.*
Araucaria *Bot.* 1 (a genus of pines having scale-like leaves) शल्कसरल-प्रजाति
2 (a plant of this genus) शल्कसरल *m.*
A. cunninghamii = colonial pine (yields a soft timber—Web.) मृदु-काष्ठ शल्कसरल
A. excelsa = Norfolk Island pine (it has awl-shaped leaves) आरापत्र शल्कसरल (आरा awl)
A. imbricata = monkey puzzle (with intertwined branches) जटिल-शाख शल्कसरल
Araucariaceae *Bot.* शल्कसरल-कुल *n.*
Araucarioxylon *Paleontol.* (a genus of fossil conifers having a wood structure resembling that of modern araucarias) शल्कसरलदारु-प्रजाति
Araujia *Bot.* (genus of vines of the milkweed family) पयोवल्ली-प्रजाति
A. graveolens कुगन्ध-पयोवल्ली (*graveolens* 'of rank odour' कुगन्ध)
Aravali *Geog.* अर्बुद-पर्वत *m.*, आदर्शावलि *f.*
Aravalli spur-fowl *Aves* अर्बुद-कुक्कुटक
Arbacia *Zool.* मुकुटशल्य-प्रजाति
A. punctata बिन्दुकित मुकुटशल्य
Arbaciidae *Zool.* मुकुटशल्य-वंश *m.*
arbiter 1 = arbitrator विवाचक *m.*, पंच
2 न्यायकर्ता (-तृ) *m.* (as in: "the state

as arbiter—machinery of justice, civil and criminal")
mediator मध्यस्थ
referee निर्णायक, निर्देश्यपुरुष
umpire प्रमाणपुरुष
adjudicator अधिनिर्णायक
conciliator संराधक
chancellor न्यायेश
lord chancellor महा-न्यायेश
judge न्यायाधीश (Const.)
justice न्यायाधिपति (Const.)
magistrate दण्डाधिकारी
arbitrable *adj.* विवाचन-योग्य
arbitrage *n.*=arbitrage dealings *or* operations *Com.* (trading in difference) अन्तर-पणन *n.*
arbitrage *vb. Com.* (to practise arbitrage) अन्तर-पणन
arbitrage dealer=arbitrager
arbitrage in exchange विनिमय-अन्तरपणन
arbitrage of exchange विनिमय-अन्तर. पणन
arbitrager (arbitrage dealer) अन्तर-पणिता (-तृ) *m.*
arbitragist=arbitrager
arbitral *adj.* विवाचकीय
arbitral procedure विवाचन-प्रक्रिया
arbitral tribunal विवाचनाधिकरण
arbitrament विवाचन *n.*
arbitrarily स्वच्छन्दतः, स्वेच्छा से, मनमानी से
arbitrariness कामकारिता *f.* (from महाभारत), स्वेच्छता *f.*, मनमानी
arbitrary *adj.* स्वच्छन्द, निरंकुश, मनमाना, यथेच्छ, यथाबुद्धि, अयुक्त, स्वेच्छ, आनुमानिक
arbitrary choice स्वेच्छा *f.*
arbitrary datum *Surv.* स्वेच्छ गणनातल
arbitrary figure *Surv.* आनुमानिक अंक
arbitrary lines *Surv.* आनुमानिक रेखाएं
arbitrary origin *Statistics* स्वेच्छ मूलबिन्दु
arbitrary power निरंकुश शक्ति
arbitrate *vb.* विवाचन करना
mediate मध्यस्थनिर्णयन
arbitration विवाचन *n.* (ancient word from ऐतरेय-ब्राह्मण), पञ्चनिर्णय *m.*
mediation मध्यस्थनिर्णय
Arbitration Act विवाचन-अधिनियम
arbitrational *adj.* विवाचकीय
arbitration board विवाचन-मण्डल
arbitration bond विवाचन-बन्ध
arbitration clause विवाचन-खण्ड
arbitration committee विवाचन-समिति
arbitration dispute विवाचन-विवाद
arbitration of exchange=arbitrage of exchange विनिमय-अन्तरपणन
arbitration through court न्यायालय द्वारा विवाचन
arbitrative *adj.* (pert. to arbitration) विवाचकीय
arbitrator=arbiter विवाचक *m.*, पंच
mediator मध्यस्थ (*see* arbiter)
arbitratorship विवाचकता *f.*
arbitrator's office विवाचक-कार्यालय
arbor *Bot.* वृक्ष *m.*
arboraceous=arboreal
arboral=arboreal
arborary=arboreal
arboreal *adj.* 1 वृक्षीय, वृक्ष-
2 (growing on trees) वृक्षरोही (-इन्)
3 (inhabiting or frequenting trees, as animals) वृक्षवासी, शाखाजीवी (-इन्), शाखा-
arboreal area वृक्ष-क्षेत्र
arboreal civet *Zool.* शाखा-विडाल (short for शाखा-कस्तूरीविडाल)
arboreal habitat *Zool.* शाखा-वास, वृक्ष-वास
arboreal life *Zool.* शाखा-जीवन
arborean=arboreal
arboreous *adj.* 1 (abounding in trees) वृक्षसमृद्ध
2 *Bot.* (arborescent) वृक्षवत्, वृक्षसदृश, शाखी (-इन्)
3 वृक्षवासी (-इन्)
arborescence शाखिता *f.*
arborescent *adj.* शाखी (-इन्), वृक्षवत्, वृक्षसदृश
arborescent appendage *Zool.* (in certain fishes, any of certain branched structures which enable them to breathe air) शाखी उपांग
arborescent crystallization शाखी स्फटन
arborescent shrub *Forestry* वृक्षसदृश क्षुप, वृक्षसदृश झाड़ी
arboresque *adj.* (tree-like) वृक्षवत्, वृक्षसदृश
arboret 1 (small tree) वृक्षक *m.*
2 (shrub) क्षुप *m.*
arboretum (a botanical garden of trees) वृक्षोद्यान *n.*
arborical *adj.* (relating to trees) वृक्ष-, वृक्षीय
arboricole *adj. Zool.* (inhabiting trees) वृक्षवासी (-इन्)
arboricoline *adj.* (growing on trees) वृक्षरोही (-इन्)
arboricolous *adj.* 1 *Zool.* वृक्षवासी (-इन्)
2 *Bot.* वृक्षरोही (-इन्)
arboricultural operation वृक्षवर्धन-संकार्य
arboriculture वृक्षवर्धन *n.*
arboriculture charges वृक्षवर्धन-प्रभार
arboriculture operations वृक्षवर्धन-संकार्य
arboriform *adj.* (tree-shaped) वृक्ष-रूप
arborization *Zool.* द्रुमायण *n.*
arboroid *adj.* (branching like a tree) वृक्षाभ, शाखी (-इन्)
arborolatry (worship of trees) वृक्ष-पूजा *f.*
Arborophila *Aves* (they frequent heavy tree-forests and roost on trees or bamboos instead of the ground) वृक्षतित्तिर-प्रजाति
arborous *adj.* वृक्ष-, वृक्षीय
arbor Saturni=lead tree *Chem.* सीस-वृक्ष
arbor vine (an ornamental West Indian morning-glory cultivated for its yellow flowers) पीत-प्रातःश्री
arbor vitae *Anat.* (a tree-like structure in the cerebellum) शाखी (-इन्)
arborway वृक्ष-मार्ग *m.*
arbu-sterol (*arbu*tus 'strawberry' तृणबदर + phyto*sterol* तरु-सान्द्रव) *Biochem.* तृण-सान्द्रव *m.*
arbutin *Chem.* (found in the leaves of the bear-berry ऋक्ष-बदरी and in other plants) ऋक्षबदरिकि *f.*
Arbutus *Bot.* तृणबदर-प्रजाति
A. unedo (strawberry tree) सामान्य तृणबदर
A. uva-ursi (bearberry ऋक्षबदर) ऋक्ष तृणबदर
arbutus (strawberry tree) तृणबदर *m.*, *n.*
arc *Math.* चाप *m.*
Arca (Lat. 'chest') *Zool.* पेटीशम्बु-प्रजाति (*for explanation see* ark shell)
arcade वीथिका *f.*
arc-centune=centrad चाप-शतम *m.*
A.R.C.E. (Assistant Registrar, Cooperative Education) सं.प.स.शि. (सहायक पञ्जीकार, सहकारी शिक्षा)
Arcella *Zool.* (umbrella-like shell)

छत्रकवच-प्रजाति
A. vulgaris सामान्य छत्रकवच
Arceuthobium *Bot.* (Gk. *arkeuthos* 'juniper bush' + *bios* 'life'—from its parasitism on conifers) सरलघ्न-प्रजाति
A. minutissimum (a minute parasite which damages *Pinus excelsa* —Tr.III.799) अणु सरलघ्न
Arceuthornis *Aves* कोलाश-प्रजाति (feeding -अश on berries कोल)
ARC fabric (American reinforced fabric) पाताल-अयस्संघा-रचना
arch चाप *m.*
-arch -आरम्भ (as in: exarch बहिरारम्भ)
archae- = archaeo-
Archaean fold axes आद्यकल्प-वलि अक्ष
Archaean formations आद्यकल्प-रचित
archaeo-, archae- आद्य-, आदि-
Cf. palaeo- पुरा-
Archaeocalamites *Bot.* आदिनडाभ-प्रजाति
A. radiata अरीय आदिनडाभ
Archaeoceti *Paleontol.* (suborder) आदितिमि-अनुगण *m.*
archaeocyte आद्यकोशा *f.*
archaeo-geology (geology of the most ancient periods) आदि-भौमिकी *f.*
Archaeohippus *Paleontol.* आद्यहय-प्रजाति
archaeological *adj.* पुरावशेष-
archaeological assistant पुरावशेष-सहायक
archaeological department पुरावशेष-विभाग
archaeological materials पुरावस्तुएं
archaeological monuments पुरावशिष्ट संस्मारक
archaeological museum पुरावशेष-कौतुकालय
archaeological report पुरावशेष-प्रतिवेदन
archaeological sites पुरावशेष-स्थान
archaeological superintendent पुरावशेष-अधीक्षक
archaeological survey पुरावशेष-विभाग
archaeology 1 (the remains of the culture of a people) पुरावशेष *m.*
2 (scientific study of the material remains of past human life, such as fossil human relics, implements, etc.) पुरावशेष-विद्या *f.*
Archaeopterygiformes (order) आद्यपक्षिगण *m.*
Archaeopteryx *Paleontol.* आद्यपक्षि-प्रजाति
A. lithographica अश्मित आद्यपक्षी
A. macrura महापुच्छ आद्यपक्षी
Archaeornis *Paleontol.* आद्यविहंग-प्रजाति
A. siemondsi सामान्य आद्यविहंग
Archaeornithes *Paleontol.* आद्यविहंगानुवर्ग *m.* (अनुवर्ग subclass)
archaeostoma *Zool.* आद्यमुख *n.*
archaic *adj. Bot.* आद्य
archaic mammal *Paleontol.* आद्य स्तनी
arch brick चाप-इष्टका
arch bridge चाप-सेतु
Archean *adj. Geol.* आद्य
Archean, Archean era *Geol.* आद्य-कल्प *m.*
Archean group of rocks *Geol.* आद्य-कल्प-शैल-वर्ग
archecentric *adj. Biol.* (pert. to an archetype) आद्यरूपिक
Cf. apocentric *adj.* अपाद्यरूपिक
arched *adj.* 1 चापित, चाप-
2 *Bot.* चापरूप
arched culvert चाप-अधःप्रणाल
arched doorway तोरण *n.* (ancient word)
archedictyon *Zool.* (primitive meshwork) आद्यजाल *n.*
arched upfold *Geog.* चापरूप-उद्वलि
downfold = syncline अधोवलि
upfold = anticline उद्वलि
monocline एकवलि
archegone *Bot.* आदियोनि *f.*
archegonial *adj.* आदियोनि-, आदियोनीय
archegonial chamber *Bot.* आदियोनि-वेश्म
Archegoniatae *Bot.* आदियोनिका: *m.pl.*
archegoniate *Bot.* आदियोनिक *m.*
archegoniophore *Bot.* आदियोनिधर *m.*
archegonium *Bot.* आदियोनि *f.*
archegonium initials (McLean I. 727) आदियोनि-आदिकोशा
archelline 2 B = acid bordeaux
Archelon *Zool.* (Gk. *archon* 'ruler' + *chelone* 'tortoise'—a genus of very large marine turtles) राजकूर्म-प्रजाति
archenteric *adj.* आद्यन्त्रीय, आद्यन्त्र-
archenteric cavity आद्यन्त्र-गुहा
archenteron *Zool.* आद्यन्त्र *n.*
archeocyte = archaeocyte आद्यकोशा *f.*
Archeozoic *Geol.* आदि-कल्प *m.*
Proterozoic सुपुरा-कल्प
Paleozoic पुरा-कल्प
Mesozoic मध्य-कल्प
Cenozoic = Neozoic नूतन-कल्प = नव-कल्प
Psychozoic मानस-कल्प
archer = Sagittarius *Astron.*
archespore, archesporium (gives rise to the spore mother cells बीजाणु-मातृ-कोशा) *Bot.* बीजाणु-मातामही *f.*, आदि-बीजाणुजन *m.*
archesporial cell बीजाणुमातामही-कोशा
archesporium = archespore
archetypal *adj.* आद्यरूपीय
archetype 1 आद्यरूप *n.*
prototype प्राग्रूप *n.* (प्राग्+रूप)
2 मूलादर्श *m.*
3 मूलभाव *m.*
archetypic, archetypical *adj.* आद्यरूपीय
archetypist (student of early typography) आदिमुद्रण-विज्ञ *m.*
archi- 1 (chief) मुख्य
2 *Anat.*, *Biol.* (primitive, original) आद्य-, आदि-
Archiannelida *Zool.* आद्यवलयि-वर्ग
archicarp *Mycol.* (the cell, hypha or coil, which later becomes the fruit body or part of it) पूर्वफलकाय *m.*
archicerebrum *Zool.* (primary brain) आदिमस्तिष्क *n.*
Archichlamydeae *Bot.* आद्यपरिपुष्पा: *m.pl.*
archi-cleistogamy *Bot.* (condition of permanently closed flowers) स्थायि-संवृतपुष्पता *f.*
archicoele *Zool.* आदिगुहा *f.*
Archigetes *Zool.* क्षुरिका-प्रजाति (PH. I. 246 fig. 211)
archil = orchil शेपाल *n.*
archil (extract *or* powder) *Col. Ind.* शेपाल *n.* (निस्सार, क्षोद)
archilichens *Mycol.* (lichens कवाप्य in which the gonidia कणी are bright green हरि) हरिकणीकवाप्य *m.*
archil liquor शेपाल-रस
archil red *Col. Ind.* शेपाल-रक्त
archil substitute *Col. Ind.* शेपाल-आदेश
Archimycetes (a group of primitive fungi) *Bot.* आद्यकवक.नि *n.pl.*
archinephric duct *Zool.* आदिवृक्क-प्रणाली
arching 1 (the arched part of a struc

ture) चापितांश *m.*
2 (a system of arches) चाप-संहति *f.*
archipallial commissure *Zool.* गन्ध-प्रावार-समामिल
archipallium *Anat.* (olfactory part of the pallium) गन्ध-प्रावार *m.*
archipelago (a group of islands) गण-द्वीप *n.* (रामायण ४.४०.३३)
archipterygium *Zool.* (*archi-* 'आद्य-' + Gk. *pterygion* 'fin') आद्यपक्ष *m.*
architect वास्तुकार *m.*
Architectonica = Solarium *Zool.*
architectural *adj.* वास्तु-, वास्तुविद्यिक
architectural assistant वास्तु-सहायक
architectural engineer वास्तु-अभियन्ता
architectural engineering वास्तु-आभियान्त्रिकी
architectural feature वास्तु-रूपधेय
architecturalist वास्तु-विज्ञ *m.*
architectural ornament वास्तु-अलंकरण
architectural perspective वास्तु-नेत्रदशा
architectural work वास्तु-कर्म (from वराहमिहिर)
architecture वास्तु-विद्या, वास्तु-कला *f.*, वास्तु *n.*
Architeuthis *Zool.* (contains the largest cephalopods known, some being forty feet long, inclusive of the long arms) दीर्घबाहुक-प्रजाति
A. princeps (giant squid) महा-दीर्घबाहुक
archives 1 अभिलेख *m.*
2 अभिलेखागार *n.* (अभिलेख 'record' ancient word)
archivist (a custodian of archives or records) अभिलेखाध्यक्ष, अभिलेखपाल *m.*
archizoic *adj. Zool.* (pert. to the earliest forms of life) आदिजीव-, आदिजीवीय
arch masonry चाप-चिति
archology 1 (doctrine of origins) उद्भव-वाद *m.*
2 (the science of government) शासन-विज्ञान *n.*
archoplasm *Biol.* (from which spindles etc. are formed) तर्कुकर *m.*
archoplasma तर्कुकर *m.*
archoplasmic *adj.* तर्कुकर-
archoplasmic mass *Zool.* तर्कुकर-पुञ्ज
Archosauria *Paleontol.* आदिसरटाः *m.pl.*
arch over *vb.* ऊपर चाप बनाना
arch segmental (A. seg.) वृत्तखण्ड-चाप (वृ.चा.)
arch semicircular (A. sem.) अर्धवर्तुल चाप (अ.चा.)
arcicentrous *adj. Zool.* चापकीकसकाय
arc lamp *Elec.* चाप-दीप
arc lamp house चापदीप-धान
arc light projector चाप-प्रकाश-क्षेपित्र
A.R.C.M. (Assistant Registrar, Co-operative Marketing) स.प.स.वि. (सहायक पञ्जीकार, सहकारी विपणन)
arc method चाप-रीति
arc of circle *Phys.* वृत्त-चाप
arc of excess *Astron.* आधिक्य-चाप
arc of the hour-circle *Astron.* होरावृत्त-चाप
Arcot *Geog.* षडारण्य *n.*
arc Sin '*a*' *Math.* चाप ज्या 'अ'
arc spectrum चाप रंगावलि
arct- = arcto-
Arctic *n.* (Arctic Circle) उत्तरध्रुव-वृत्त *n.*
Arctic *adj.* उत्तरध्रुवीय, उत्तरध्रुव-
arctic circle उत्तरध्रुव-वृत्त, उत्तर-वृत्त
arctic climate उत्तरध्रुवीय जलवायु
arctic culture *Anthropol.* उत्तरध्रुवीय संस्कृति
arctic fox उत्तरध्रुव-लोमशी
arctic hare = polar hare उत्तरध्रुव-शश
arctician (one expert in knowledge or exploration of the arctic regions) उत्तरध्रुव-विज्ञ *m.*
arctico- उत्तरध्रुव-
arctic owl उत्तरध्रुव-उलूक
snow owl शीत-उलूक
arctic region उत्तरध्रुव-प्रदेश
Arctic soil उत्तरध्रुवीय मृदा
arctic tern उत्तरध्रुव-कुररी (कुररी ancient word)
arctic threetoed woodpecker उत्तरध्रुव-त्र्यंगुल-काष्ठकूट
Arctictis *Zool.* (Gk. *arktos* 'bear' ऋक्ष) ऋक्षपूतीक-प्रजाति
Arctic willow-warbler *Aves* उत्तरध्रुव-तरुकूजिनी
arctic wolf उत्तरध्रुव-वृक
Arctic zone उत्तरध्रुव-कटिबन्ध
Arctium *Bot.* (genus of burdocks) कण्टपीनाक्ष-प्रजाति
A. lappa = common burdock (distinguished by the bristly receptacle of the flower heads—Web.) सामान्य कण्टपीनाक्ष (पीनाक्ष receptacle)
arcto-, arct- 1 (bear) ऋक्ष-
2 (north) उत्तर
Arctocebus *Zool.* (Gk. *arktos* 'bear' + *kebos* 'monkey') ऋक्षकपि-प्रजाति
A. calabarensis सामान्य ऋक्षकपि
Arctocyon *Paleontol.* ऋक्षश्व-प्रजाति (Gk. *arktos.* 'bear', because they were bear- like—Lull p.552)
Arctocyonidae ऋक्षश्व-वंश *m.*
Arctocyonoidea ऋक्षश्वानः *m.pl.*
Arctogalidia *Zool.* हिमपूतीक-प्रजाति
Arctogalidiinae (subfamily) हिमपूतीकानुवंश *m.*
Arctogea *Biogeog.* (Gk. *arktos* 'north' + *gaia* 'land') उत्तर-भू *f.*
arctoid *adj.* भल्लूकाभ
Arctoidea भल्लूकानुगण *m.* (भल्लूक ancient word, अनुगण suborder)
Arctomyinae (subfamily) हिममूषानुवंश *m.*
Arctomys *Zool.* हिममूष-प्रजाति
Arctonyx *Zool.* कोलकोकड-प्रजाति
arctostaphylos = bearberry ऋक्षबदर *m.*
Arctostaphylos *Bot.* ऋक्षबदर-प्रजाति
A. officinalis भैषज्य ऋक्षबदर
A. uva-ursi (bear-berry) सामान्य ऋक्षबदर
Arctostylopidae *Zool.* (Gk. *arktos* 'north' + *Stylopidae* a family of minute parasitic insects) उत्तरलघुकवंश *m.* (*Cf.* Notostylopidae)
Arctotis *Bot.* (*arct-* 'ऋक्ष-' + Gk. *otos* 'ear' -कर्णी) ऋक्षकर्णी-प्रजाति
A. aspera (*aspera* 'rough'—the leaves) रूक्षपर्ण-ऋक्षकर्णी
A. breviscapa (*breviscapa* 'short-stalked' लघुवृन्त) लघुवृन्त-ऋक्षकर्णी
A. grandis महा-ऋक्षकर्णी
A. leptorhiza तनुमूल-ऋक्षकर्णी (*lepto-* तनु 'slender' + *-rhiza* मूल 'roots')
A. scapigera अपर्णवृन्त-ऋक्षकर्णी
arc trainer (it is a screen in the shape of an arc where a film of running tanks is shown to train students how to lay on tanks at different ranges and angles) चाप-प्रशिक्षक, चाप-शिक्षणपट *m.*
arc transmitter चाप-परेषित्र
arc-tube *Radar* चाप-नाल
Arcturus = α-Bootis *Astron.* स्वाति *f.*, प्रथम स्वातिक *n.*
arcuale *Zool.* (from it a vertebra is formed) कीकसजन *m.*
arcualia *pl. of* arcuale
arcuate *adj.* (curved like a bow) चाप-वक्र

arcuated *adj*. 1 = arcuate
2 *Arch*. (having arches) चापित
arcuate-decurrent *adj*. *Mycol*. (curved and extending down the stipe) वक्राधोगामी (-इन्)
arculite *Petrog*. (Lat. *arcus* 'bow'; a bow-shaped aggregate) चापाश्म *m*.
arcum oesophageal commissure *Zool*. निगल-समामिल-चाप
arcus tarseus *Ophthalmol*. वर्त्मपट्ट-धनु *n*.
arc-welding चाप-संधान
A.R.D. (Assistant Registrar, Development) स.प.वि. (सहायक पञ्जीकार, विकास)
Ardea *Aves* (a genus of herons) बक-प्रजाति
Ardeae = Herodii *Aves* बकानुगण *m*.
Ardeidae *Aves* (family of the herons) बक-वंश *m*.
ardella *Mycol*. (a small spotlike apothecium of Arthoniaceae) विवृतकायक *m*. (विवृतकाय apothecium)
Ardeola *Aves* अन्धबक-प्रजाति (अन्ध—when waiting for its food, it sits hunched up, a dowdy, patient little figure not easy to spot against a dark background. अन्धबक is an ancient word. Cf. अन्धा बगला in Hindi)
A.R.Dev. (Assistant Registrar, Development) स.प.वि. (सहायक पञ्जीकार, विकास)
Ardisia *Bot*. काकजम्बू-प्रजाति
A. colorata (drupe black—Basu) कृष्ण-काकजम्बू
A. crenata गोलच्छिन्न-काकजम्बू (गोलच्छिन्न crenate)
A. humilis सामान्य-काकजम्बू (MW. काकजम्बू)
arduous duty श्रमसाध्य कर्तव्य
arduous work श्रमसाध्य कार्य
area 1 क्षेत्र *n*. (Const.), प्रदेश *m*.
2 *Math*. क्षेत्र, क्षेत्रफल *n*.
3 (of scars) क्षेत्र *n*.
area and population क्षेत्रफल और जनसंख्या
area comb (BLR. III.13) क्षेत्र-छत्र
Area Commander क्षेत्र-समादेशक
area double-cropped द्विसस्य क्षेत्र
area held धृत क्षेत्र
area involved अन्तर्ग्रस्त क्षेत्र
area irrigated सिंचा हुआ क्षेत्र, सिक्त क्षेत्र
area irrigated by canals कुल्यासिक्त क्षेत्र, नहरों से सिंचा हुआ क्षेत्र
area irrigated by tanks तडागसिक्त क्षेत्र, तालाबों से सिंचा हुआ क्षेत्र
areal *adj*. क्षेत्र-, क्षेत्रीय, प्रदेश-, प्रदेशीय, क्षेत्रफलीय, क्षेत्रफल-
areal velocity *Astron*. क्षेत्रफल-प्रवेग
Arean *adj*. (pert. to Mars) मंगल-, मंगलीय
area of a tenth दशमांश का क्षेत्रफल
area of a whole wood समस्त जंगल का क्षेत्रफल
area of operation कार्य-क्षेत्र
area of shifting sand स्थानपरिवर्ती बालु का क्षेत्र
area of supply प्रदाय-क्षेत्र
area opaca *Embryol*. अपारदर्शी प्रदेश (अपारदर्शी opaque)
Area Organiser क्षेत्र-आयोजक
Area Organiser, Tribal Welfare क्षेत्र-आयोजक, वनजाति-कल्याण
area out of cultivation अकृषि-क्षेत्र, पड़त क्षेत्र
area pellucida *Embryol*. पारदर्शी प्रदेश (पारदर्शी pellucid)
area slip (RM. II.223) क्षेत्र-पर्णी
area sown बोया हुआ क्षेत्र
area specified निर्दिष्ट क्षेत्र
area statement क्षेत्र-विवरण
area striata *Zool*. रेखित प्रदेश
area transplanted प्रतिरोपित क्षेत्र
area under canopy *Forestry* वितान के नीचे का क्षेत्रफल, वितानगत क्षेत्रफल
area under crops सस्यगत क्षेत्र, सस्ययुक्त क्षेत्र
area under cultivation कृषिगत क्षेत्र
area under forest वनाच्छादित क्षेत्र
area under groves निकुञ्ज-क्षेत्र
area under irrigation सिक्त क्षेत्र, सिंचाई का क्षेत्र
area vasculosa *Zool*. वाहिनी-प्रदेश
area wall (the wall surrounding an areaway) अधोमार्ग-भित्ति
areaway (an open subsurface space, for affording access to a cellar) अधोमार्ग *m*.
area working plan *Forestry* क्षेत्र-प्रबन्धाधियोजना
Areca *Bot*. पूग-प्रजाति
A. catechu (areca nut palm, areca palm, betelnut palm, betel palm) सामान्य पूग (B.,M.,N. पूग)
A. dicksonii = Pinanga dicksonii
A. lutescens (*lutescens* 'becoming yellow' पीतायमान) पीतायमान पूग
A. nagensis (the nagas use it as a substitute for betel nuts—Basu) नाग-पूग
Arecaceae *Bot*. पूग-कुल *n*.
arecaceous *adj*. पूगकुलीय
arecaidine *Chem*. पूगेयी *f*.
arecaine *Chem*. पूगी *f*.
Arecales *Bot*. पूग-गोत्र *n*.
areca nut पूगफल *n*., सुपारी
areca nut palm = areca palm (*Areca catechu*) पूग-ताल, सुपारी का पेड़
areca palm = arecanut palm
arecolidine *Chem*. पूगवेयी *f*.
arecoline *Chem*. पूगवी *f*.
arecoline hydro-bromide *Chem*. पूगवी उद्-ब्रुरेय
arenaceous *adj*. 1 बालुमय, रेतीला
2 *Petrog*. सिकतामय (*see* rock)
3 *Bot*. (growing in sandy places) बालुरोही (-इन्), बालु में उगने वाला
arenaceous rock *Petrog*. सिकतामय शैल
Arenaria *Aves* (the turnstone keeps entirely to the sea-coast) बालुक-प्रजाति
Arenaria *Bot*. बालुक-प्रजाति
A. balearica (leaves tiny—Br. Fl. p. 322) लघुपर्ण बालुक
A. cherleria (tufted गुच्छिल alpine plant of Scotland—Willis p.53) गुच्छिल बालुक
A. ciliata (Irish sandwort) पक्ष्मल बालुक (पक्ष्मल *ciliata*)
A. gothica (much branched stems —Br. Fl. p.324) शाखितस्तम्भ बालुक
A. laricifolia श्रीदारुपर्ण बालुक (श्रीदारु 'larix, larch')
A. leptoclados तनुशाख बालुक
A. montana पर्वत-बालुक
A. norvegica (shoots and sepals glabrous—Br. Fl. p.324) चिक्कण बालुक
A. peploides = Honkenya peploides (seabeach sandwort) समुद्रतट-बालुक
A. purpurescens नीलारुण बालुक
A. serpyllifolia (thyme-leaved sandwort) पर्णासीपर्ण बालुक (पर्णासी thyme)
A. tetraquetra (*tetraquetra* 'four-angled'—the leaves in fours: PNS.) चतुष्पर्ण बालुक
A. verna वासन्त बालुक
arenarious = arenaceous
Arenga *Bot*. शर्कराताल-प्रजाति
A. obtusifolia (*obtuse* 'blunt') कुण्ठ-

पर्ण शर्करावाल

A. saccharifera (sugar palm, areng palm, gomuti palm, Malay sago palm, sago palm) सामान्य शर्करावाल

A. westerhoutii = A. obtusifolia

areng palm (*Arenga saccharifera*) शर्करा-ताल *m.*

Arenicola *Zool.* (genus of lugworms —they burrow in sandy beaches between tide-marks वेला) वेलाकृमि-प्रजाति

arenicolous *adj. Zool.* (inhabiting or burrowing in the sand) सिकतावासी (-इन्)

arenilitic *adj. Petrog.* (pert. to sandstone) वालुकाश्म-, वालुकाश्मीय

arenoid *adj.* (resembling sand) वालुकाभ

arenose *adj.* (sandy) वालुकीय, सैकत, रेतीला

arenosity वालुकीयता, सैकतता *f.*, रेतीलापन

areola 1 (an interstice) अन्तराल *n.*

2 (coloured ring around the nipple, or around a vesicle or pustule) वलय *m.*

3 (that portion of the iris which borders the pupil of the eye) तारा-वलय *m.*

areolae pl. of areola

areolar *adj.* अन्तरालित, वलयित

areolar tissue *Anat.* अन्तरालित ऊति

areolate, areolated *adj.* 1 (divided into or marked by areolae) अन्तरालित, वलयित, वलयांकित

2 *Bot.* सदेशक

areolation अन्तरालन, वलयन *n.*

areole 1 = areola

2 *Bot.* a (a small space) देशक *m.*

b (a small pit or cavity) कूपक *m.*

Arequipa *Bot.* = Echinocactus p.p. अरिकण्टाल-प्रजाति

A. leucotrichus सितरोम अरिकण्टाल

arete *Geog.* (fr. Lat. *arista* 'beard of grain' शूक) शूककूट *m.*

a retro ('in arrear, behind') पिछड़ा हुआ

arfvedsonite (=soda hornblende—Hey's Index) क्षारान्धनिज *m.* (-इज for खनिज mineral)

arg. (argentum) *Chem.* र (रजत)

argali (a colour, red-yellow रक्तपीत in hue, and of very low अप saturation) अपरक्तपीत

Arganosma *Bot.* वासन्ती-प्रजाति

A. calycina (it is a tonic—Basu) बल्य-वासन्ती

A. dichotoma सामान्य-वासन्ती (Basu वासन्ती)

argans (*Origanum vulgare*) मृदु-मरु *m.* (Tel. मृदुमरुवमु)

Argas *Zool.* मृदुवरूथि-प्रजाति

A. americanus, A. miniatus, A. persicus (adobe tick, blue bug, tampan) नीरु मृदुवरूथी

A. reflexus (found on pigeons) कपोत-मृदुवरूथी

argasid *n.* मृदुवरूथी (-इन्) *m.*

Argasidae *Zool.* मृदुवरूथि-वंश *m.*

Argemone *Bot.* शृगालकण्ट-प्रजाति

A. grandiflora महापुष्प शृगालकण्ट

A. mexicana (Mexican poppy, prickly poppy, yellow Mexican poppy) सामान्य शृगालकण्ट (B.,N.,M. शृगाल-कण्ट, Ben., Hin. *shialkanta*)

A. platyceras (*platyceras* 'having broad पृथु thorns शल्य') पृथुशल्य शृगाल-कण्ट

argemone oil शृगालकण्ट-तैल

argemony *n.* (a plant of the genus *Argemone*) शृगालकण्ट *m.*

argenol (*argentum* रूप्य + *-ol* -व, a silver-albumin combination) *Chem.* रूप्यव *m.*

argent रजत *n.*

argent *adj.* (made of silver; white) रजतमय, श्वेत

argent-, argento- *Chem.* रजत-

argental *adj.* 1 (of or pertaining to silver) राजत

2 (resembling silver) रजत-नीकाश

3 (containing or combined with silver) रजतयुक्त

argental mercury *Chem.* राजत पारद

argent-amide *Chem.* रजत-तिक्तेय

argent-amine *Chem.* रजत-तिक्ती

argentation (coating with silver) रजत-लेप *m.*

argentea *Zool.* (silvery layer) रजतस्तर *m.*

argenteous *adj.* (silvery) राजत, रजतमय

argenteus *Bot. Tax.* रजत-, राजत

argenti- = argento-

argentic *adj. Chem.* रजतिक

argenti-cyanide *Chem.* रजत-श्यामेय *n.*

argentide *Chem.* रजतेय *n.*

argentiferous *adj. Chem.* रजतप्रद, रजत-युत

argentiferous galena रजतयुत सीसरुचा

argentiferous gold = electrum राजत सुवर्ण

Argentina 1 *Zool.* चन्द्रशल्कि-प्रजाति (*see* argentine)

2 *Bot.* चन्द्रतृण-प्रजाति

argentine *n.* (any of various small silvery-scaled fishes) चन्द्रशल्की (-इन्) *m.* (Cf. चन्द्रक as the name of a fish in सुश्रुत)

argentine *adj.* 1 (pert. to silver) राजत

2 (resembling silver) रजतवत्

3 (silvery) रजतमय

Argentinidae *Zool.* चन्द्रशल्कि-वंश *m.*

argenti nitras रजत भूयीय

argenti-nitrate *Chem.* रजत-भूयीय

argent-ion *Chem.* रजतायन *n.* (रजत+अयन)

argentite *Mineral.* (native silver sulphide) रजतशिज *m.* (रजत silver, श-for शुल्बेय sulphide, -इज for खनिज mineral)

argento- रजत-

argentoid (an alloy of silver) रजत-मिश्रातु *m.*

argentol *Pharm.* रजतव *m.*

argento-meter *Chem.* रजत-मान *m.*

argento-metric *adj.* रजत-मितीय

argento-metry रजत-मिति *f.*

argenton रजता *f.*

argentoproteinum *Pharm.* (a compound of silver and protein) रजत-प्रोभूजिन *m.*

argento-pyrite *Mineral.* रजत-माक्षीक

argentose *Pharm.* (a compound of silver and a nucleo-protein; -ose is not from glucose) रजत्यक *m.*

argentous *adj. Chem.* रजत्य

argentum 1 *Chem.* रजत *n.*

2 रजत *n.*, चांदी

argentum album (silver coin) रजत-मुद्रा

argentum Dei (money given as earnest in making a bargain—Aiyar) सत्यंकार-राशि, साई (Mar. विसार)

Argesan River (in Afghanistan) *Geog.* महत्नु, मेहत्नु *f.* (from ऋग्वेद)

argillaceous *adj. Petrog.* मृन्मय (*see* rock)

argillaceous rock *Petrog.* मृन्मय शैल

argillous = argillaceous
arginase (transforms arginine to ornithine) आवैष्टेयेद *m*.
arginine (*argen* tum + *-ine*; in allusion to the silver salts which were first discovered. It is a derivative of guanidine वैष्टेयी) *Biochem*. आवैष्टेयी *f*.
arginine-phosphoric acid *Biochem*. आवैष्टेयी-भास्विक अम्ल
Argiope = Cistella
Argo = Argo Navis, Ship Argo *Astron*. नौका *f*.
argol = crude tartar अपरिष्कृत न्यासव *m*.
argon *Chem*. (Gk. *argon* 'inactive', so named on account of its inertness) मन्दाति *m*.
argonaut *Zool*. मृदुनाविक *m*.
Argonauta *Zool*. (the only known species is the paper nautilus मृदुनाविक) मृदुनाविक-प्रजाति
A. argo सामान्य मृदुनाविक
Argo Navis = Argo *Astron*. नौका *f*.
α Argus Navis *or* Carinae = Canopus प्रथम नौका *f*., अगस्त्य *m*.
β Argus Navis *or* Carinae = Miaplacidus द्वितीय नौका *f*.
ζ Argus Navis *or* Puppis = Naos षष्ठ नौका *f*.
ι Argus Navis *or* Carinae = Aspidiske नवम नौका *f*.
κ Argus Navis *or* Velorum = Markeb दशम नौका *f*.
argue *vb*. 1 युक्ति देना, तर्क करना
2 *Law* उपपादन
argue and refute तर्क करना और निराकरण करना
arguendo *Law* उपपादन करते हुए, उपपादने
Argulus *Zool*. शफरयूका-प्रजाति (शफरयूका carp-louse)
argument 1 युक्ति *f*., प्रतर्क, तर्क *m*.
2 *Math*. = amplitude
3 *Math*. (that which fixes the direction of a complex quantity) नियन्ता (-तृ) *m*.
4 *Logic* युक्ति *f*.
argumental *adj*. युक्ति-विषयक, युक्ति-संबद्ध, युक्ति-युत
argument and argumentation युक्ति और उपपादन
argumentation 1 *Law* उपपादन *n*.
2 प्रतर्कना, युक्ति *f*.
argument from silence = ex silentio *Logic* (an argument from lack of reference to a thing, lack of proof, etc.) मौनमूला युक्ति, अभावमूला युक्ति
argument in circle चक्र-युक्ति
argumentum *Logic* युक्ति *f*.
argumentum ad baculum *Logic* मुष्ट्यन्ता युक्ति
argumentum ad hominem *Logic* व्यक्ति प्रति युक्ति
argumentum ad ignorantiam *Logic* अज्ञानं प्रति युक्ति
argumentum ad misericundiam *Logic* दैन्यमूला युक्ति
argumentum ad populum *Logic* लोकं प्रति युक्ति
argumentum ad verecundiam *Logic* आप्तं प्रति युक्ति
argus brown = cochin (a colour, red-yellow रक्तपीत in hue, and of low नि brilliance) निरक्तपीत
Argusianinae *Aves* चन्द्रपक्षानुवंश *m*.
Argusianus *Aves* चन्द्रपक्ष-प्रजाति
Argus Navis *see* Argo Navis
Argus pheasant *Aves* चन्द्रकी जीवक (Gk. *Argos*—a giant of vast strength, who had a hundred shining eyes; upon his death these eyes were placed by Juno on the tail of a peacock; Prakrit जीवक is short for Sanskrit जीव-जीवक)
Argya *Aves* (they are very noisy) खरशब्द-प्रजाति
Argyle apple = Eucalyptus cinerea
Argyreia *Bot*. समुद्रशोष-प्रजाति
A. fulgens (leaves densely silky—Basu) रोमिपर्ण समुद्रशोष
A. sericea (densely covered with hair—Graham) रोमश समुद्रशोष
A. speciosa (elephant creeper) सामान्य समुद्रशोष (Basu समुद्रशोष, Kan. समुद्रसोग, Guj. समुद्रसोष, Hin. Mar. समुद्रसोख, Mal. समुद्रस्तोकम्, Tam. *samudrochogi*)
Argyroderma *Bot*. (Gk. *argyros* 'silver' चन्द्र [cf. Hindi चांदी] + *derma* 'skin' त्वक्—referring to the silvery deposit on the skin: PNS.) चन्द्रत्वक्-प्रजाति
A. testiculare साकन्दिक चन्द्रत्वक्
argyrodite (a silver sulpho-germanite) रशिशिज *m*. (र- for रजत silver, शि- for सिकातु germanium, श- for शुल्वारि sulphur, -इज for खनिज mineral)
argyrol *Pharm*. (preparation of silver vitellin) रजतपीति *f*.
Arhynchobdellae *Zool*. (order) अशुण्डौका-गण *m*.
A.R.I. (Additional Revenue Inspector) अ.रा.नि. (अपर राजस्व-निरीक्षक)
A.R.I. (Army Regulations, India) भा. से.वि. (भारतीय सेना-विनियम)
aricine *Chem*. (found in cusco bark, a variety of cinchona bark) प्रवितापी *f*.
arid *adj*. निर्जल, शुष्क, सूखा
dry शुष्क, सूखा
desiccated विशुष्क
arid and dry निर्जल और शुष्क
arid climate शुष्क जलवायु, सूखी जलवायु
arid cycle शुष्क चक्र
Arided = αCygni *Astron*. प्रथम राजहंस *m*.
arid hillsides शुष्क गिरिपार्श्व
arid soil शुष्क मृदा
ariegite *Petrog*. (a granular कण- pyroxenite समसैकिजाइम) कणसैकाइम *m*.
Aries = Ram *Astron*. मेष *m*.
α Arietis = El Nath = Hamal प्रथम मेष *m*., भरणी *f*.
β Arietis = Sheratan द्वितीय मेष *m*., अश्विनी *f*.
γ Arietis = Mesartim तृतीय मेष *m*.
δ Arietis = Botein चतुर्थ मेष *m*.
Arietid *Astron*. मेष-उल्का *f*.
Arietites *Paleontol*. (whorls numerous —Woods p.329) पुरुभ्रम्यइन-प्रजाति (पुरु numerous, भ्रमि whorls, -अइन -ites)
A. bucklandi (shell discoidal) बिम्बाभ पुरुभ्रम्यइन
aril *Bot*. अधिचोल *m*.
ariled, arilled = arillate
ariliform *adj*. *Bot*. अधिचोल-रूप
arillary *adj*. *Bot*. अधिचोलीय, अधिचोल-
arillate *adj*. *Bot*. (having an aril) अधिचोलित
arilled = arillate
arilloid *adj*. अधिचोलाभ
arillus = aril
Ariocarpus *Bot*. (genus of spineless cacti) अपकण्टाल-प्रजाति
A. fissuratus = Anhalonium fissuratum
A. prismaticum सांक्षेत्रिक अपकण्टाल
A. retusa (*retusa* 'blunt' कुण्ठ) कुण्ठ

अपकण्टाल

Arion *Zool.* (genus which includes the common black slug) कृष्णमन्थर-प्रजाति

A. ater सामान्य कृष्णमन्थर

Arisaema *Bot.* (Lat. *aris* 'arum' + Gk. *haima* 'blood'—in allusion to the red-blotched leaves of some species) शोणपर्णी-प्रजाति

A. curvatum = A. tortuosum

A. dracontium (green dragon) हरिनाग-शोणपर्णी (With हरिनाग cf. पुंनाग as a plant-name)

A. japonicum उदयवर्ष-शोणपर्णी

A. leschenaultii (found in S. India and Ceylon) दक्षिण-शोणपर्णी

A. ringens (*ringens* 'gaping' — the open spathe) उज्जृम्भ-शोणपर्णी

A. speciosum (*speciosum* 'showy, beautiful') सुदर्शन-शोणपर्णी

A. tortuosum (the roots are used to kill the worms which infect cattle in the rains — Basu) पशुकृमिघ्न-शोणपर्णी

A. triphyllum त्रिपर्णक-शोणपर्णी (*triphyllum* 'three-leaved' i.e. leaf divisions)

Arisarum *Bot.* (Gk. *arista* 'bristle, awn' + *arum*. The spathe or sheath of a flower, has a spike) शूकीकचु-प्रजाति (शूकी spike + कचु arum)

A. proboscideum शुण्डी शूकीकचु

A. vulgare सामान्य शूकीकचु

arise *vb.* उत्थान, उठना, आरोहण, चढ़ना, उद्भवन, उद्भूत होना, से होना, उत्पन्न होना, जन्म लेना, दिखाई पड़ना

arise out of land भूमि-उद्भवन, भूमि से होना

arising *adj.* उद्भावी

arising or accruing उद्भूत अथवा अवाप्त

arising out of से उद्भावी, से होने वाला, से उद्भूत, से उत्पन्न

arising out of land भूमि-उद्भावी

Aristida *Bot.* (Lat. *arista* 'awn') त्रिशूक-प्रजाति

A. oligantha (ant rice) पिपीलीतण्डुल त्रिशूक

aristocracy 1 अभिजात-तन्त्र *n.* (from Bengali)
2 अभिजात-वर्ग *m.*

aristocrat *adj.* 1 अभिजात-वर्गीय, अभिजात
2 (one who favours an aristocracy) अभिजात-तन्त्री

Aristolochia *Bot.* ईश्वरी-प्रजाति

A. acuminata = A. tagala

A. bracteata कीटमारी ईश्वरी (Basu कीटमारी, Hin. कीड़ामार, Mar. किडामार, Guj. कीड़ामारी)

A. clematitis लघुकर्ण्याभ-ईश्वरी

A. elegans चारु-ईश्वरी

A. gigas (*gigas* 'of giant proportions'—the flower) महापुष्प-ईश्वरी

A. indica (Indian birthwort) सामान्य-ईश्वरी (B. N. ईश्वरी, Ben. Hin. ईशरमूल, Tam. ईशुर, Tel. ईश्वर, ईश्वरमुल्ली, Mal. इश्वरमुल्ल)

A. macrophylla (with large leaves) महापर्ण-ईश्वरी

A. roxburghiana = A. tagala

A. sipho = Dutchman's pipe (the perianth परिपुष्प is bent like a siphon निनाल—Willis) नालपरिपुष्प-ईश्वरी

A. tagala (*tagala* 'a people of the Philippines') कलिंगद्वीप-ईश्वरी

Aristolochiaceae *Bot.* ईश्वरी-कुल *n.*

aristolochiaceous *adj.* ईश्वरीकुलीय

Aristolochiales *Bot.* ईश्वरी-गोत्र *n.* (गोत्र order)

aristolochin *Chem.* ईश्वरीयि *f.*

aristolochine *Chem.* (a poisonous alkaloid found in species of *Aristolochia*) ईश्वरीथी *f.*

Aristotle's lantern *Zool.* (masticating apparatus) चर्वण-साधित्र, चर्वित्र *n.*

arithm- (number) संख्या-

arithmetic अंकगणित, पाटी-गणित *n.*
political arithmetic (economics) राजनैतिक गणित, अर्थशास्त्र

arithmetical *adj.* अंकगणितीय, अंकीय

arithmetical accuracy गणितीय परिशुद्धता, अंकीय परिशुद्धता

arithmetical average समान्तर माध्य

arithmetical calculation अंक-गणना

arithmetical check *Surv.* गणितीय जांच

arithmetical complement (of a logarithm or a number) अंकगणितीय पूरक

arithmetical computation अंक-संगणना

arithmetical discount = true discount (the interest which added to a principal will equal the face of the note) पूरक वृद्धि

arithmetical inaccuracy गणना की भूल, अंकीय भ्रम

arithmetical mean = arithmetic mean समान्तर मध्यक

arithmetical mistake अंकीय अशुद्धि, अंकीय भूल

arithmetical number अंकगणितीय संख्या

arithmetical outcome गणना-परिणाम

arithmetical progression *Math.* समान्तर श्रेढी

arithmetical series = arithmetical progression

arithmetical sum (sum of positive numbers or quantities) धन-संकलन

arithmetical total अंकीय योग

arithmetical value = absolute value (value irrespective of its sign) निरपेक्ष अर्हा

arithmetic average *Statistics* समान्तर माध्य

arithmetic chart *Statistics* गणितीय चित्र

arithmetic cross *Statistics* समान्तर व्यत्यसन

arithmetician अंकगणितज्ञ *m.*

arithmetic mean *Math.* समान्तर मध्यक

arithmetic mean diameter *Plant Pathol.* समान्तर मध्यक व्यास

arithmetico-geometric series *Math.* समान्तर-गुणोत्तर-श्रेढी

arithmic *n.* = **arithmetic**

arithmo-, arithm- (number) संख्या-

arithmograph (a kind of machine for computation) संगणित्र *n.*
abacus गणित्र

arithmomania *Med.* गणनोन्माद *m.*

arithmometer (a calculating machine designated to perform multiplication by means of successive additions) गुणित्र *n.*

arizonite (ferric metatitanate. Crystal faces rough: Dana p.693) रूक्षायोरंजिज *m.* [रूक्ष rough + अयो- ferr(ic) + रंज- for रंजीय titanate + -इज for खनिज mineral]

arjun *Bot.* अर्जुन *m.*

arjun wax अर्जुन-सिक्थ

A. R. K. (Assistant Record-keeper). स. अ. पा. (सहायक अभिलेख-पाल)

Arkab = β^1 **Sagittarii** *and* β^2 **Sagittarii** *Astron.* द्वितीय धनुस् *n.* (द्वितीय¹, द्वितीय²)

Arkansas Black (a dark-red variety of apple) असितरक्त उत्कोल

Arkansas goldfinch (goldfinch having the upper parts chiefly black in the adult male) कालपृष्ठ स्वर्णचटक

Arkansas stone (a superior variety of novaculite क्षुराश्म used as a whetstone) क्षुराश्म-शाण
arkansite (found in thick black crystals) कृष्णस्फटिज (कृष्ण black, स्फट crystal, -इज for खनिज mineral), (titanium dioxide) रंजारेयिज *m.* (रं- for रंजातु titanium, जारेय oxide)
arkose *Petrog.* (a sandstone···characterized by felspar स्फतीय fragments) स्फत्वालुकाश्म *m.*
arkose sand *Petrog.* स्फत्वालुकाश्म-सिकता
ark shell *Zool.* (a shell of the genus *Arca* or its allies. Lat. *arca* 'box'—so called because of its boxlike interior) पेटी-शम्बुक *m.*
arm 1 भुजा *f.*, बाहु *m.*
2 (of a microscope) बाहु *m.*
3 (of an angle) भुजा *f.*
4 आयुध *n.* (Const.), हथियार weapon शस्त्र
at arm's length *see in its alphabetic order*
armada नौ-बेड़ा, नौकटक *m.* (कटक 'collection, army, royal camp' MW.) (*see* fleet)
Armadillididae *Zool.* वर्मि-वंश *m.*
Armadillidium *Zool.* वर्मि-प्रजाति
Armadillo = Armadillidium
armadillo *Zool.* वर्मी (-इन्) *m.*
armament artificer आयुध-प्रशिल्पी
armaments 1 (the aggregate of a nation's military strength, including soldiers, sailors, ammunition, transport, etc.) योधनसंभार *m.*
2 शस्त्रसंभार *m.*, हथियार
3 (equipment for hostile action) योधनसज्जा *f.*
4 (forces engaged in an expedition) योधि-सेना, सज्ज-सेना *f.*
armature *Elec.* (the part of dynamo-electric machine carrying the conductors···) संवाहकी (-इन्) *m.*
armature-winder (I grade, II grade) संवाहकि-परिवयक (प्रथम प्रक्रम, द्वितीय प्रक्रम)
armature winding *Elec.* संवाहकि-परिवयन
arm band बाहु-पट्टी
arm chair बाहु-आसन्दी
armed *adj.* सायुध सशस्त्र
armed and equipped सायुध और सुसज्ज
armed at all points चतुर्दिक् सायुध, चारों ओर सायुध
armed constabulary सायुध आरक्षिबल
armed forces सशस्त्र बल (Const.), सायुध बल
armed neutrality सायुध तटस्थता
armed peace सायुध शान्ति, सशस्त्र शान्ति
armed ship *Nav.* सायुध जलयान
armed soldier सायुध सैनिक
armed tapeworm *Zool.* सांकुश पट्टकृमि
armeniaceous *adj. Mycol.* 1 (apricot-coloured) प्रियालु-वर्ण
2 (dull orange) न्यवनारंग
Armenian blue = ultramarine blue
Armenian cumin = caraway प्रजीर *m.*
Armenian earth = red chalk *Col. Ind.* रक्त-खटी
Armenian red 1 = acid crimson *Col. Ind.* अम्ल कार्मिज
2 = copper brown (reddish red-yellow पीतातिरक्त in hue, of higher अवा saturation, and lower न्या brilliance than brick red which has low saturation and medium brilliance) न्यावापीतातिरक्त
Armeria *Bot.* वर्धिनी-प्रजाति (*see* thrift *from* thrive)
A. caespitosa (*caespitosa* 'growing in tufts') गुच्छिल-वर्धिनी
A. cephalotes (*cephalotes* 'bearing large heads of flowers') महाकुसुम-वर्धिनी
A. fasciculata (*fasciculata* 'bundled' पूल—the flowers) पूलपुष्प-वर्धिनी
A. juncea (*juncea* 'rush-like') नडाभ-वर्धिनी
A. latifolia (*latifolia* 'broad-leaved') पृथुपर्ण-वर्धिनी
A. maritima (sea pink) सामुद्र-वर्धिनी
A. plantaginea प्रथपर्ण-वर्धिनी (*plantaginea* 'plantago-like'—the leaves प्रथपर्ण. Plantago प्रथपर्णी)
A. splendens रोचिष्णु-वर्धिनी
arm-hole (in a garment) बाहु-विवर *n.*
Armigeres obturbans (a mosquito which transmits dengue in Japan) उदयवर्ष-शूलास्थिज्वरमशक
armilla 1 (a bracelet) वलयक *n.*
2 *Mycol.* (a bracelet-like frill) वलय-झल्लरी *f.*
Armillaria *Bot.* (Lat. *armilla* 'bracelet', from its ring-shaped velum) कंकणकवक-प्रजाति
A. mellea (honey fungus) मधु-कंकण-कवक
armillary *adj.* वलयिक
armillate *adj.* 1 वलयित
2 *Mycol.* (encircled by a frill or a fringe) झल्लरी-परीत
Armillifer *Parasitol.* कंकणि-प्रजाति
A. armillatus = Porocephalus armillatus रन्ध्रशिर कंकणी
armistice = truce (cessation of hostilities) युद्ध-विश्रान्ति *f.*
armistice day युद्धविश्रान्ति-दिवस
armless *adj.* निरायुध
armlet भुजबन्ध *m.*
armload बाहु-भार *m.*
arm of a balance तुला-बाहु
arm of a couple *Mech.* मिथुन-बाहु
arm of a lever उद्यम-बाहु
arm of an angle कोण-बाहु
arm of the court न्यायालय की सत्ता (भुजा) (as in: arm of the court is long enough to reach the offender, whatever his position may be)
arm of the sea *Geog.* समुद्र-बाहु
armor = armour
Armoracia *Bot.* (Lat., 'horse-radish') अश्वमूलक-प्रजाति
A. rusticana (horse-radish) सामान्य अश्वमूलक
A. vulgaris = A. rusticana
armour *n.* 1 कवच *n.*
2 *Bot.* कवच *n.*
armour *vb.* कवचन
1 (to put on armour) कवच धारण करना
2 (to equip with armour) कवच-सज्जन
armoured *adj.* = panzer *Mil.* कवचित
armoured car *Mil.* कवचित यान
armoured catfish कवचित विडालमत्स्य
armoured concrete (with embedded steel) = reinforced concrete अयस्संधा *f.*
armoured cruiser कवचित योधन
armoured cycad *Bot.* कवचित कंगुताल
armoured vehicle *Mil.* कवचित वाहन
armoured warfare *Mil.* कवचित युद्ध
armourer आयुधिक *m.*
armourer sergeant आयुधिक परिचारक
armour-piercing *adj. Mil.* कवचवेधी (-इन्)
armourpiercing composite nonrigid *Mil.* कवचवेधी मिश्र भास्य
armoury आयुधागार *n.*
arm-palisade *Bot.* भुजा-स्कम्भकोशाएं

armpit कक्ष *m.*
arm-rack आयुध-निलय
arm-rest बाहु-आश्रय
arms आयुध *n.* (Const.), हथियार, अस्त्रशस्त्र, शस्त्रास्त्र *n.* (*see* ammunition)
missile अस्त्र
weapons शस्त्र
to be in arms युद्धसज्ज रहना (होना)
to take arms हथियार उठाना
Arms Act आयुध-अधिनियम
Arms Act administration आयुध-अधिनियम-प्रशासन
Arms Act licence आयुध-अधिनियम-अनुज्ञप्ति
Arms Act Manual आयुध-अधिनियम-नियमावलि
arms, ammunition and military stores आयुध, स्फोटास्त्र और सैनिक संभार
arms and accoutrements आयुध और साधसज्जा
arms and ammunition आयुध और स्फोटास्त्र
arms and equipment आयुध और संभार
Arms and Explosives Act आयुध तथा उत्स्फोटक अधिनियम
arms bearing normal Government mark सामान्य शासन-चिह्न वाले आयुध (हथियार)
arms' dealer आयुध-विक्रेता
arm's distance *see* at arm's distance
Arms, Explosives and Petroleum Act आयुध, उत्स्फोटक तथा मृत्तैल अधिनियम
arms licence आयुध-अनुज्ञप्ति
arm sling *Med.* बाहु-धारक
arms of the service सेवा के अंग
Arms, Opium and Excise Act आयुध, अहिफेन तथा उत्पादशुल्क अधिनियम
Arms Rules आयुध-नियम
arms smuggler आयुध-चौर्यपणित
armstrong (*Polygonum aviculare*) पुरुसन्धि *m.*
Armstrong and Wynne's α-naphthol sulphonic acid, α- naphthol-3-sulphonic acid अपि-अ-उत्तैलव शुल्बायिक अम्ल, अ-उत्तैलव-३-शुल्बायिक अम्ल
Armstrong Baeyer formula = centric formula (for benzene) (भूपेन्य का) केन्द्रिक सूत्र
Armstrong's formula (of benzene) (6 free valencies संयुजता pointing inwards नि) नियुज-सूत्र
Armstrong's sandpiper *Aves* ब्राह्म जलरंक
army 1 (in general) सेना *f.*
2 (group of 2 or 3 army corps) अनीकिनी *f.* (ancient word)
Army Act सेना-अधिनियम
Army Bearer Corps सैनिक-वाहक-निकाय
Army branch सेना-शाखा
army brown (red-yellow रक्त-पीत in hue, and of low अव saturation) अवरक्तपीत
army co-operation सेना-सहयोग
army co-operation aircraft = wings of the army सेना-सहाय वायुयान
army corps सेना-निकाय
Army Council सेना-परिषद्
army department सेना-विभाग
army department notification सेना-विभाग-अधिसूचना
army estimate सेना-प्राक्कलन
army factory accounts सैनिक निर्माणी-लेखा
army form सेना-प्रपत्र
army headquarters सेना-मुख्यालय
Army Industrial College सेना-औद्योगिक-महाविद्यालय
army in India reserve of officers भारतीय सेनाधिकारी प्रत्याधृत
army instructions सेना-अनुदेश
Army Instructions, India (A. I. I.) भारतीय सेना अनुदेश (भा. से. अ.)
army kit सैनिक संभार
army list सेना-सूची
army manual सेना-नियमावलि
Army Manual of Cavalry Training अश्वारोहि-सेना-प्रशिक्षण-नियमावलि
Army Manual of Infantry Training पदाति-सेना-प्रशिक्षण-नियमावलि
Army Manual of Small Arms Training लघु-आयुध-प्रशिक्षण-सेना-नियमावलि
army of occupation (an army sent to hold and exercise a military government in territory of the enemy after his subjugation in war, usually to ensure compliance with the terms of peace) आधिपत्य-सेना
army organization सेना-संघटन
army pay office सेना-वेतन-कार्यालय
army pensioner सेना-निवृत्तिवैतनिक
army personnel सेना-सेविवर्ग
army publication सेना-प्रकाशन
Army Purchase Organisation सेना-क्रय-संस्था
army recruitment सैनिक भर्ती
Army Register सेना-पञ्जी
Army Regulations सेना-विनियम
Army Regulations, India (A.R.I.) भारतीय सेना-विनियम (भा.से.वि.)
army retail store सैनिक अल्पशो विक्रयागार
army section सेना-अनुभाग
army service सेना-सेवा
Army Service Corps सेना-सेवा-निकाय
army test type सेना-परीक्षाक्षर
Army War College सैनिक युद्ध-महाविद्यालय
army worm (the larva of a moth which often travels in great multitudes from field to field, destroying grass, grain and other crops) सेना-कृमि
arnatto = annatto
Arnaudon's green तिक्ताभावर्णीय (तिक्ततातुभास्वीय + दहातु द्विवर्णीय) हरि
A.R.N.C.S. (Assistant Registrar, Non-credit Societies) स.प.उ.इ.स. (सहायक पञ्जीकार, उधारेतर समिति)
Arnebia *Bot.* (flowers change color in age) चलवर्णी-प्रजाति
A. cornuta (Arabian primrose) पीत-चलवर्णी
A. echioides (prophet flower) क्षण-पञ्चिनी चलवर्णी (*for explanation see* prophet flower)
Arnica 1 *Bot.* (poss. from Gk. *arnakis* 'lamb's-skin'—the leaves have a soft texture: PNS.) मृदुपर्णी-प्रजाति
2 (*not cap.*) *Pharm.* = mountain tobacco गिरि-ताम्रकूट
A. acaulis (leopard's-bane) वृकविषी मृदुपर्णी
A. amplexicaulis परिस्तम्भ-मृदुपर्णी
A. montana (mountain tobacco) गिरि-ताम्रकूट-मृदुपर्णी
arnicae radix = arnicae rhizoma = arnica rhizome = arnica root *Pharm.* गिरिताम्रकूट-मूल
arnica yellow = brilliant yellow
A.R. non-credit (Assistant Registrar, Non-credit Societies) स.प.उ.इ. (सहायक पञ्जीकार, उधारेतर समिति)
A.R.O. (Assistant Rationing Officer) स.स.अ. (सहायक समभक्तअधिकारी)
aroid *adj. Bot.* सूरण-कुल्य
aroid *n.* (any plant of the family Araceae) सूरण-कुल्य *m.*
Aroideae = Araceae *Bot.* सूरण-कुल *n.*

aroma *n.* सुरभि *m.*
aromacity सुरभिता *f.*
aromadendrin *Chem.* सुरभिवृक्षि *f.*
aromatic *adj.* 1 सुरभि, सुवास
2 *Chem.* सुरभि, सौरभिक
aromatic analgesic सुरभि वेदनाहर
aromatic chalk सुरभि खटी
aromatic compound सुरभि संयोग
aromatic elixir सुरभि संनिष्कर्ष
aromatic hydrocarbon सुरभि उदांगार
aromatic plant सुरभि पादप
aromatic powder of chalk = pulvis cretae aromaticus *Pharm.* सुरभि खटी-क्षोद
aromatic powder of chalk with opium = pulvis cretae aromaticus cum opio *Pharm.* अहिफेन-सहित सुरभि खटी-क्षोद
aromatic process सुरभि विधा
aromatics सुरभि-वर्ग *m.*
aromatic species सुरभि क्वाथक
aromatic spirit of ammonia *Pharm.* सुरभि तिक्तातिप्रासव
aromatic sulphuric acid = acidum sulphuricum aromaticum *Pharm.* सुरभि शुल्बारिक अम्ल
aromatic syrup = syrupus aromaticus *Pharm.* सुरभि मिष्टोद
aromatic syrup of cascara = syrupus cascarae aromaticus *Pharm.* सुरभि पुण्यवल्क-मिष्टोद
aromatic syrup of figs *Pharm.* सुरभि प्रोदुम्बर-मिष्टोद
aromaticus *Bot. Tax.* सुरभि
aromatic vinegar *Pharm.* सुरभि चुक्र
aromatic water *Pharm.* सुरभि जल
aromatization, aromatize सुरभीकरण *n.*
aromatizer सुरभीकर *m.*
around लगभग
around परि-, के चारों ओर
arouse *vb.* भड़काना, उठाना, जगाना, उद्बोधन, प्रोत्तेजन, जागृत करना
aroxyl (*aryl* + *oxy-* + *-yl*) *Chem.* सौजारल *n.*
A.R.P. (air-raid precaution) वि.पू. (विमानाक्रमण-पूर्वोपाय)
arpentator (measurer or surveyor of land) भूमापक *m.*
A.R.P.S. (anti-rinderpest serum) प.म.ल. (पशु-महामारी प्रतिलसी)
A.R.P. services वि.पू. सेवाएं
arquerite *Mineral.* ($Ag_{12}Hg$) द्वादश-संरस *m.*
Arrah (in Behar) आरामनगर *n.*
arraign *vb.* उपाभियोजन, उपाभियोग लगाना
arraigner उपाभियोक्ता (-तृ) *m.*
arraignment उपाभियोग *m.*
Arrakan *see* Arakan
Arrakan black-and-red broadbill *Aves* ब्राह्म काल-रक्त पृथु-चञ्चु
Arrakan hill-partridge *Aves* ब्राह्म गिरि-तित्तिर
Arrakan quaker-babbler *Aves* ब्राह्म मलिन गुपिल
Arrakan scimitar-babbler *Aves* श्वेतोदर प्रियंवद
arrange *vb.* विन्यास करना, क्रम में लगाना, प्रबन्ध करना
array अनुविन्यास करना
systematize क्रमबद्ध करना
arranged *adj.* विन्यस्त, क्रमबद्ध
arranged in order of the entries प्रविष्टियों के क्रम में
arrange in order of merit योग्यता-क्रम में लगाना
arrangement 1 विन्यास *m.*
2 क्रम *m.*
3 प्रबन्ध *m.* (Const.)
4 (a testamentary power enabling trustees to wind up testator's affairs—Aiyar) व्यवस्था *f.*
arrangement of a business letter व्यापारिक पत्र का विन्यास
arrangement of business कार्य-विन्यास, कार्य-क्रम
arrangement of leaves *Bot.* पर्ण-विन्यास
arrangement of particles लव-विन्यास
arrangement of plants पादप-विन्यास, पौधों का विन्यास
arrangement of seats आसन-क्रम
arrangement of sections *Law* धारा-विन्यास
arrangement of triangles *Surv.* त्रिकोण-विन्यास
arrangement of wheels *Rly.* चक्र-विन्यास
arrange payment शोधन-प्रबन्ध करना
array *vb.* अनुविन्यास करना (*see* arrange)
array *n.* 1 अनुविन्यास *m.*
2 (battle array) व्यूह *m.*, व्यूहरचना *f.*
3 (body of persons summoned to serve on a jury) शपजन *m.*
4 *Math.* अंकायत *m.*
5 *Statistics* (a series of observations arranged in classes in order of magnitude) अनुविन्यास *m.* (अनु for अनुक्रम), अनुविन्यसन *n.*
battle array व्यूह, संग्राम-व्यूह
arrayed *adj. Statistics* अनुविन्यस्त
arrear *adj.* अवशिष्ट
on arrear account अवशिष्ट लेखे पर
arrear bill अवशिष्ट देयक
arrear collection अवशिष्ट-संग्रहण
arrear demand अवशिष्ट-अभियाचन
arrear-list 1 अवशिष्ट-सूची
2 अवशिष्टकार्य-सूची
arrear of land revenue अवशिष्ट भूराजस्व
arrear of rent भाटक-अवशिष्ट
arrear of revenue राजस्व-अवशिष्ट
arrear pay अवशिष्ट वेतन
arrears *Accounts* अवशिष्ट *n.*
arrears due प्राप्य अवशिष्ट
arrears of increments वृद्धि-अवशिष्ट
arrears of land revenue भूराजस्व-अवशिष्ट, अवशिष्ट भूराजस्व
arrears of rent outstanding अदत्त भाटक-अवशिष्ट, न पटाया गया बचा हुआ लगान
arrears of wages भृति-अवशिष्ट, अवशिष्ट भृति
arrears of work अवशिष्ट कार्य
arrears payable देय अवशिष्ट
arrears register अवशिष्ट-पञ्जी
arrears return अवशिष्ट-प्रविवरण
arrear subscription अवशिष्ट अभिदान
arrears wages अवशिष्ट भृति
arrect *adj. Mycol.* (stiffly erect) प्रोन्नत
Arrenga *Aves* श्रीकारि-प्रजाति (श्री whistle)
arrest *vb. Law* प्रग्रहण, बन्दी करना (both in Const.), पकड़ना
malicious arrest दुर्भावनापूर्ण प्रग्रहण
parol arrest वाचिक प्रग्रहण
apprehension निग्रहण, पकड़ना
attachment अभ्याग्रहण
arrest and commit प्रग्रहण और उपार्पण, पकड़ना और कारावास को सौंपना
arrest and conveyance प्रग्रहण और ले जाना
arrestation = arrest
arrest by legal process विधि-प्रग्रहण
arrested *adj. Law* प्रगृहीत
arrested and detained or confined प्रगृहीत और निरुद्ध अथवा ससीमित
arrester, arrestor *Law* प्रग्रहीता (-तृ) *m.*
arresting authority *Law* प्रग्रहणाधिकारी
arrestment 1 *Law* प्रग्रहण *n.*, पकड़ना

2 रोकना
arrest of judgment निर्णय रोकना
arrest, trial or punishment प्रग्रहण, अन्वीक्षा, अथवा दण्ड
arrest without warrant अधिपत्र के बिना प्रग्रहण (पकड़ना)
arrêt *Law* (a judgment, decision or decree of a court or high tribunal) अधिनिर्णय *m*.
arretted *adj. Law* अधिनिर्णीत, अभियुक्त (accused)
arrhenal *Pharm.* (disodium methyl-arsonate) प्रो-नेपायीय *n.* (प्रो- for प्रीदल methyl)
Arrhenatherum *Bot.* (Gk. *arrhen* 'male' पुं + *ather* 'awn' शूक—alluding to the awned staminate lemma) पुंशूक-प्रजाति
arrhenotokous *adj.* पुंजन
arrhenotokous parthenogenesis *Zool.* पुंजन-अनिषिक्तजनन
arrhenotoky *Zool.* पुंजनन *n.*
ampherotoky उभयजनन
thelyotoky स्त्रीजनन
arris *Arch.* (sharp edge or salient angle formed by the meeting of two surfaces) कोण, उत्कोण *m*.
arrival 1 आगमन *n.*, आना, पहुंचना
departure गमन, प्रस्थान
2 (of a railway train) आगमन *n.*, आना
departure (of a railway train) गमन, जाना
arrival date आगमन-दिनांक
arrival report आगमन-प्रतिवेदन
arrivals आगत वस्तुएं, आई वस्तुएं
arrive *vb.* आना, आगमन
arrogance उद्धतता *f.*, औद्धत्य *n.*, गर्व, मद, अहंकार, असभ्य व्यवहार *m.*
arrogant *adj.* अहंकारी (giving oneself an undue degree of importance), प्रगल्भ, उद्धत (*see* proud)
arrogate *vb.* स्वायत्तीकरण, अनधिकारग्रहण, अनधिकार स्वत्व जमाना, अनुचित अध्यर्थन
arrogate to oneself अहंकार से आत्मसात् करना
arrogation of authority अनुचित प्राधिकारग्रहण
arrogation of right अनुचित अधिकार लेना
arrow 1 शर, बाण *m.*
2 *Surv.* (a pin or rod to stick in the ground at each chain's length) कीला *f.*
3 (a mark like an arrow to indicate direction) बाण *m.*
arrow = yarrow
Arrow = Sagitta *Astron.* बाण *m.*
arrow *vb.* (to shoot an arrow) शरमोचन, बाण चलाना
arrowhead 1 शल्य *n.*
2 *Surv.* बाणाग्र *n.*
3 *Bot.* (any plant of the genus *Sagittaria*) बाणपत्र *m.*
arrowheaded *adj.* शल्यवत्
arrowleaf *Bot.* बाणपत्र *m.*
arrowlet (a little arrow) शरक *m.*
arrow mehl = arrowroot
arrow rest शराधार *m.*
arrowroot 1 (*Maranta arundinacea*) शिशुमूल *n.*
2 (a nutritive starch obtained from root-stocks..., valued as food for children and invalids) शिशुमूल *n.*
3 (*Achillea millefolium*) सहस्रपर्णी *f.*
arrowroot family = Marantaceae शिशुमूल-कुल *n.*
arrowroot flour शिशुमूल-पिष्ट
arrow-shaped = sagittate *adj. Bot.* बाणाकार
arrowshape needle (a biological instrument) बाण-सूची
arrowworm (any worm of the class Chaetognatha) शरकृमि *m.*
arrowy *adj.* 1 (consisting of arrows) शरमय
2 (resembling an arrow) शरवत्
arroyo *Geog.* (a dry stream) शुष्क स्रोत *n.*
ars- *Chem.* 1 (arsenic) नेप- (नेपाली)
2 (arsonic) नेपा- (नेपायिक)
ars-anilic *adj.* (*ars*onic + *anil*ine) *Chem.* नेपा-नीलिक
arsen-, arseno- (arsenic) *Chem.* नेप-
arsenal *Mil.* (for manufacture, storage and issue of arms and all military equipments) शस्त्रशाला *f.*
arsenate *n. Chem.* नेपालीय *n.*
arsenate *vb. Chem.* नेपालन (to introduce arsenic into a compound) नेपाली-प्रवेशन
arsenate of calcium चूर्णातु-नेपालीय
arsenate of lead सीस-नेपालीय
arsenation नेपालन *n.*, नेपाली-प्रवेश *m.*
arseneted, arsenetted *adj.* (arseniureted) नेपाली-युक्त
arsen-fast = arsenic-fast *adj.* (resisting the poison arsenic) नेपाली-सह
arseniate *n.* = arsenate
arsenic *adj. Chem.* नेपालिक (In reality it is equal to arsenic + -ic. In English it is confused with the noun arsenic. In our language the two words are distinct: नेपाली, नेपालिक)
arsenic *vb.* = arsenicate
arsenic *n.* 1 नेपाली *f.*, संखिया
2 *Chem.* नेपाली *f.*
a. acid नेपालिक अम्ल
a. bath नेपाली-स्नान
a. bloom नेपाली-कुसुम
a. bromide नेपाली दुरेय
a. calciner नेपाली-निश्चूर्णक
a. chloride नेपाली नीरेय
a. distillation apparatus *Chem.* नेपाली-आसवन-साधित्र
a. disulphide नेपाली द्विशुल्बेय
a. estimation apparatus (distillation method) नेपाली-आगणन-साधित्र (आसवन-रीति)
a. hydride नेपाली उदेय
a. iodide नेपाली जम्बेय
a. magenta *Col. Ind.* नेपाली धूम्रली
a. mirror tube (bent, straight) नेपालिक दर्पण-नाल (नत, ऋजु)
a. orange नेपाली नारंग
a. ore नेपाली-अयस्क
a. oxide नेपाली जारेय
a. penta-sulphide नेपाली पञ्च-शुल्बेय
a. pent-oxide नेपाली पञ्च-जारेय
a. powder नेपाली-क्षोद
a. spray-bath नेपाली शीकर-स्नान
a. sulphide (precipitated) नेपाली-शुल्बेय (निस्सादित)
a. test strips नेपाली-परीक्षण-पट्टी
a. trichloride नेपाली त्रिनीरेय
a. trihydride नेपाली त्र्युदेय
a. trioxide नेपाली त्रिजारेय
a. trisulphide नेपाली त्रिशुल्बेय
a. tube नेपाली-नाल
a. yellow नेपाली पीत
arsenical *adj. Chem.* नैपालिक
arsenical *n.* (a preparation containing arsenic) नैपालिक *n.*
arsenical antimony नैपालिक अञ्जन
arsenical nickel *Mineral.* नैपालिक रूपक
arsenical poisoning नेपाली-विषायण
arsenical pyrite नैपालिक माक्षीक
arsenical solution = liquor arseni-

calis *Pharm.* नैपालिक विलयन
arsenical soot नैपालिक कज्जल
arsenical vapour नैपालिक बाष्प
arsenical weedkiller नैपालिक तृणकघ्न
arsenicate *vb. Chem.* नेपालीयन
1 (to combine with arsenic) नेपाली-योजन
2 (to treat with arsenic) नेपाली-साधन
3 (to mix with arsenic) नेपाली-मिश्रण
4 (to impregnate with arsenic) नेपाली-व्यापन
arsenic-fast = arsen-fast
arsenicize = arsenicate
arsenide *Chem.* नेपाल्येय *n.*
arseniferous *adj. Chem.* (yielding arsenic) नेपाली-प्रद
arsenii iodidum नेपाली जम्बेय
arseniopleite (occurs in brownish-red बभ्रु masses) बभ्रुनेपिज *m.* (नेप- for नेपालीय arsenate, -इज for खनिज mineral)
arseniosiderite (*arsen*ate+Gk. *siderites* 'of iron') *Mineral.* नेपायसिज *m.* (नेप- for नेपालीय arsenate, अयस् iron, -इज for खनिज mineral)
arsenious *adj. Chem.* नेपाल्य
arsenious acid (ortho, meta, pyro) नेपाल्य अम्ल (ऊर्ध्व, सम, अग्नि)
arsenious anhydride नेपाल्य अजलेय
arsenious chloride नेपाल्य नीरेय
arsenious oxide नेपाल्य जारेय
arsenious sulphide नेपाल्य शुल्बेय
arsenite (ortho, meta, pyro) *Chem.* नेपालित *n.* (ऊर्ध्व, सम, अग्नि)
arsenium *Chem.* नेपाल्यातु *m.*
arseniuret = arsenide *Chem.* नेपाल्येय *n.*
arseniureted, arseniuretted *adj. Chem.* (combined with arsenic) नेपालीयुक्त
arseniureted hydrogen नेपालीयुक्त उद-जन
arseno-, arsen- (arsenic) *Chem.* नेप-
arseno *adj. Chem.* नेप, नेपक
arseno-benzene *Chem.* नेप-धूपेन्य
arseno-bismite नेप-भिदिज *m.* (-इज for खनिज mineral)
arsenoferrite (iron arsenide) अयोनेपिज *m.* (अयस् iron, नेप- for नेपाल्येय arsenide, -इज for खनिज mineral)
-arsenol -नेपव *m.*
arsenolite (arsenic trioxide) नेपजारेयिज *m.* (नेप- for नेपालिक arsenic, जारेय for त्रिजारेय trioxide, -इज for खनिज mineral)
arseno-molybdate *Chem.* नेप-संवर्णीय

arseno-phen *Chem.* नेप-दर्श
arseno-phenol नेप-दर्शव
arseno-pyrite *Mineral.* नेप-माक्षीक
arseno-therapy *Med.* नेप-चिकित्सा *f.*
arseno-tungstic *adj. Chem.* नेप-चण्डिक
arsen-oxide *Chem.* नेप-जारेय
arsenyl *Chem.* नेपल *n.*
arsesmart = smartweed
-arsin, -arsine -नेपी *f.*
arsine *Chem.* नेपी *f.*
arsinic *adj. Chem.* नेपियिक
arsino- (arsinic) नेपियि-
Arsinoitherium *Paleontol.* (a heavy animal of the size of a rhinoceros with massive limbs. The skull is remarkable for the presence of a pair of large, forwardly directed nasal horns—PH-II-615) गुर्वंगगण्डक-प्रजाति
arson *Law* (I.P.C.) दाह, गृहदाह *m.* (*see* mischief)
arsonate *n. Chem.* नेपायीय *n.*
arsonate *vb. Chem.* नेपन
1 (to introduce the arsono group into) नेपा-प्रवेशन
2 (to convert into an arsonic compound) नेपा-करण
arsonation *Chem.* नेपन *n.*
-arsone -नेपा *f.*
arsonic *adj. Chem.* नेपायिक
arsonium (*arsenic* नेपाली + ammon*ium* तिक्तातु) *Chem.* नेप-तातु *m.*
arsono- (arsonic) नेपा-
arsono *adj. Chem.* नेपा, नेपाक
ars-phen-amine *Pharm.* नेप-दर्श-तिक्ती
arsyl (*arsine* नेपी + *-yl* -ल) *Chem.* नेपील *n.*
arsylene *Chem.* नेपीलेन्य *n.*
art *n.* 1 कला *f.*
craft शिल्प
science विज्ञान
2 (paper) कला-पत्र *n.*
art *adj.* कला-, कलात्मक
words of art (words used in a technical sense) पारिभाषिक शब्द
art. (artery) रो. (रोहिणी)
Art. (article) अनु. (अनुच्छेद)
Artabotrys *Bot.* हरचम्पक-प्रजाति
A. odoratissimus सामान्य हरचम्पक (Basu हरचम्पक)
A. suaveolens (leaves are used to prepare an aromatic infusion—Basu) सुवास हरचम्पक
Artamidae *Aves* तालनीड-वंश *m.*
Artamus *Aves* तालनीड-प्रजाति (constructs a nest नीड of rootfibre from coconut palms ताल; *Cf.* Bengali *tal chatak*)
Artanema *Bot.* कोकिलाक्ष-प्रजाति
A. sesamoides सामान्य कोकिलाक्ष (Basu कोकिलाक्ष)
art brown (reddish red-yellow पीतातिरक्त in hue, of low अव saturation and low नि brilliance) न्यवपीतातिरक्त
art canvas कला-गाढक
art card कला-पत्रक
art education कला-शिक्षण
Artemia *Zool.* (the brine-shrimps) लवणाम्बुचिंगट-प्रजाति
Artemisia *Bot.* कृमिद्रु-प्रजाति
A. abrotanum (southernwood) दक्षिण-कृमिद्रु
A. absinthium (wormwood, absinth, madderwort, mingwort, mugwort, old woman, warmot, wermuth, wormwood) सामान्य कृमिद्रु
A. alpina हिमालय-कृमिद्रु
A. annua (used in China, Indochina etc.—Basu) चीन-कृमिद्रु
A. arborescens (*arborescens* 'tree-like' वृक्षवत्) वृक्षवत् कृमिद्रु
A. borealis (*borealis* 'of the north' उदीच्य) उदीच्य कृमिद्रु
A. cana (*cana* 'hoary') पलित कृमिद्रु
A. dracunculus (little dragon, mugwort, tarragon) प्रनाग कृमिद्रु (Eng. *little dragon mugwort*, French and Dutch *dragon*)
A. frigida (*frigid* 'cold', i. e. frosty-looking तुहिनाभ. Frost तुहिन) तुहिनाभ कृमिद्रु
A. gnaphalioides ऊर्णिलाभ कृमिद्रु
A. gracilis सुतनु कृमिद्रु
A. lactiflora (*lactiflora* 'flowers milk white') दुग्धिलपुष्प कृमिद्रु
A. lanata ऊर्णी कृमिद्रु
A. ludoviciana = A. stelleriana
A. maderaspatana = Grangea maderaspatana
A. maritima (drooping sea wormwood, English sea wormwood, French sea wormwood, Levant sea wormwood, santonica, sea mugwort, sea wormwood, worm-

seed) खुरपुष्पिका कृमिद्रु (Basu खुर-पुष्पिका)

A. persica दमन कृमिद्रु (MW. दमन '*A. indica*', Mar. दवन, Guj. परदेशी दवनो)

A. pontica (*Pontus* 'Black Sea') कृष्णोदधि-कृमिद्रु

A. sacrorum (the plant is said to be given to horses in affectations of the head—Basu) अश्वरुजा-कृमिद्रु

A. scoparia (it is considered as a cure for pain in the ear—Basu) कर्णशूल-कृमिद्रु

A. sieversiana वनदमनक कृमिद्रु (Basu वनदमनक, Mar. रानदवन)

A. stellariana (beach wormwood) पुलिन-कृमिद्रु

A. sternutatoria = Centipeda orbicularis

A. tanacetifolia ('leaves like *Tanacetum*' छिन्नपर्णी-प्रजाति) छिन्नपर्ण कृमिद्रु

A. tridentata त्रिदन्तक कृमिद्रु

A. vulgaris (fleabane, Indian wormwood, motherwort, mugwort) नागदमनी कृमिद्रु (B.,M. नागदमनी)

artemisia green (yellowish-green हर्यापीत in hue, and of low अव saturation) अवहर्यापीत

arteri- = arterio-

arterial *adj*. रोहिणी-, रोहिणीय

arterial blood रोहिणी-रुधिर

venous blood नीला-रुधिर

arterial bulb = bulbus aortae महा-रोहिणी-कन्द

arterial clamp रोहिणी-संधर

arterial duct = ductus arteriosus

arterialization रोहिणीयन *n*.

arterialize *vb*. रोहिणीयन

arteriasis *Med*. (degeneration of the artery walls) रोहिणी-रुजा *f*., रोहिणी-ह्रास *m*.

arterin *Biochem*. रौहिणि *f*.

arterio-, arteri- रोहिणी-

arterio-capillary fibrosis रोहिणी-केशाल-तन्तुरुजा

arteriole रोहिणिका, धमनिका *f*.

arteriology (treats of arteries) रोहिणी-विज्ञान *n*.

arterio-sclerosis *Med*. रोहिणी-जारठ्य

arterio-sclerotic *adj*. रोहिणी-जरठ

arterious *adj*. (arterial) रोहिणी-, रोहिणीय

arterio-venous *adj*. नीला-रोहिणी-नीला-रोहिणीय

arterioversion *Surg*. (eversion of the arterial walls) रोहिणी-उद्वर्तन *n*.

arteritis रोहिणी-कोप *m*.

artery *n*. रोहिणी ('red one'), धमनी *f*. (as in frogs, where arteries are white and not red)

artery *vb*. रोहिणीयन

artery forceps रोहिणी-संदंशिका

artery of the heart = coronary artery हृद्रोहिणी *f*.

artesian spring *Geog*. उत्पीड-उत्स

artesian well (the water is forced upwards by hydrostatic pressure—Penguin Dict. of Geog., 1949, p. 14. The water pressure is so great as to force the water to the surface —Fay p.44a) उत्पीड-कूप

art gallery कला-दीर्घा (दीर्घा 'gallery', it is a long room), कला-शाला *f*.

art green (yellowish yellow-green हर्यतिपीत in hue, saturation and brilliance medium मध्य) मध्यहर्यतिपीत

art grey (blue-red नील-रक्त in hue, of very low अप saturation and high प्र brilliance) प्रापनीलरक्त

arthr-, arthro- (joint) सन्धि-

arthritic, arthritical *adj*. (of or pert. to arthritis) सन्धिकोप, सन्धिकोपीय

arthritical = arthritic

arthriticine = piperazine *Pharm*. मरिचाजीवी *f*.

arthritis *Med*. सन्धिकोप *m*.

arthritis deformans (deforming arthritis) विरूपी सन्धिकोप

arthro-, arthr- (joint) सन्धि-

arthrobranch = joint gill (PH.I.407) *Zool*. सन्धि-क्लोम *n*.

arthrobranchia = arthrobranch

Arthrodendron *Bot*. (complex medullary rays in the wood) संकिरणद्रुम-प्रजाति

arthrodia *Anat*. (a gliding joint; a diarthrosis......) प्रसरसन्धि *m*.

arthrodial joint = gliding joint *Anat*. प्रसर सन्धि

arthrodial membrane *Zool*. सन्धि-कला

Arthrodira *Paleontol*. (*arthro-* + Gk. *deire* 'neck') सन्धिग्रीवानुवर्ग *m*. (अनुवर्ग subclass)

Arthrogastra *Zool*. सन्धि-जठराः *m.pl*.

arthrogastran *n*., *adj*. सन्धिजठर

arthrogenous *adj*. (*arthrospore* + *-genous*) *Mycol*. सन्धिबीजाणुजन (सन्धि-बीजाणु arthrospore)

arthron *Anat*. (joint) सन्धि *m*.

arthropathy (any joint disease) सन्धि-रोग *m*.

arthroplasty सन्धि-घटना *f*.

arthropod *n*. सन्धिपाद *m*.

arthropod = arthropodous

Arthropoda *Zool*. सन्धिपादाः *m.pl*.

arthropodal, arthropodan = arthropodous

Arthropodium *Bot*. (Gk. *arthron* 'joint' सन्धि + *pous* 'foot' -पदी) सन्धिपदी-प्रजाति

A. cirrhatum अलकित-सन्धिपदी

A. paniculatum पुष्पगुच्छ-सन्धिपदी

arthropodous *adj*. सन्धिपादीय

arthropterous *adj*. *Zool*. (having jointed fin rays) संहित-पक्ष

arthrosia = arthritis

arthrosis *Anat*. (any articulation or suture uniting two bones) सन्धि *m*.

arthrospore *Bot*. सन्धि-बीजाणु *m*.

arthrosporic, arthrosporous *adj*. *Bot*. सन्धिबीजाणु-

arthrosterigma (*arthron* 'joint' + *sterigma*) *Mycol*. (septate tissue-like sterigma) सन्धि-कणीवृन्त *n*. (सन्धि joint, कणीवृन्त sterigma)

arthrostome *Zool*. (mouth of an arthropod) सन्धिमुख *n*. (short for सन्धिपादमुख)

arthrous *adj*. (arthral, jointed) सन्धि-, संहित

Arthrozoa *Zool*. सन्धिजीवाः *m.pl*.

arthrozoan *n*. सन्धिजीव *m*.

arthrozoan *adj*. सन्धिजीवीय

arthrozoic *adj*. सन्धिजीवीय

artichoke (*Cynara scolymus*) वज्रांगी *f*.

article 1 वस्तु *n*., पदार्थ *m*.

2 *Math*. अनुच्छेद *m*.

3 *Law* (of a document) अनुच्छेद *m*. (Const.)

4 लेख *m*.

5 (of association) अन्तर्नियम *m*.

clause खण्ड

paragraph कण्डिका

section धारा

article corrected संशोधित अनुच्छेद

article for analysis विश्लेषण के लिए वस्तु

article of commerce वाणिज्य-वस्तु

article of diet आहार-पदार्थ
articles borne on stock स्कन्धान्तर्गत वस्तुएं
articles inlaid with ivory हस्तिदन्त-खचित वस्तुएं, हाथीदांत-जड़ी वस्तुएं
articles of agreement संविदा-पद, संविदा-लेख (a written contract containing several articles; loosely, a contract)
articles of antiquarian value पौरातनिक महत्त्व की वस्तुएं
articles of association *Law* अन्तर्नियम, पार्षद्-अन्तर्नियम
articles of association of a company समवाय-अन्तर्नियम
articles of clerkship (a contract whereby any person first becomes bound to serve as a clerk in order to his admission as an attorney in any High Court) न्यायलिपिक-संविदा
articles of comfort सुख-वस्तुएं
articles of diet आहार-वस्तुएं
articles of faith (the main or essential points of religious belief—Aiyar) धर्म-तत्त्व *n.*
articles of food अन्न-पदार्थ
articles of impeachment (the formal statement of the charges against a public officer) महाभियोग-लेख
articles of Indian manufacture भारत-निर्मित वस्तुएं
articles of interest रुचिकर वस्तुएं
articles of luxury वैभव की वस्तुएं, वैभव-सामग्री
articles of merchandise वाणिज्य-वस्तुएं
articles of metal धातु की वस्तुएं
articles of partnership *Law* भागिता-लेख
articles of stationery लेखन-वस्तुएं
articles of the navy (system of rules prescribed by law for the government of the navy) नौसेना-नियमावलि
articles of the peace (an obligation to keep the peace for a certain time) शान्ति-दायित्व
articles of trifling value नगण्य मूल्य की वस्तुएं
articles of war युद्ध-नियमावलि
articles plated with gold सुवर्णरोपित वस्तुएं
articular = articulare *n. Anat* (by this bone the jaw usually articulates with the quadrate bone) हनु-संधान *n.*
articular *adj.* सन्धि-, (that which joins) संधायी (-इन्)
articular disease सन्धि-रोग
articulare = articular *n. Anat.*
articularis g e n u *Anat.* जानु-संधायी (-इन्) *m.*
articular membrane संधायी कला
articular process *Zool.* संधायी प्रवर्ध
articular region सन्धि-प्रदेश
articular surface *Zool.* संधायी तल
Articulata *Zool.* सन्धिमन्तः *m.pl.*
Articulatae *Bot.* (the stems are jointed—McLean I.618) सन्धिमन्तः *m.pl.*
articulate *vb.* (to join, to unite by means of a joint) संधान, सन्धियोजन, सन्धिबद्ध करना
articulate = articulated *adj.* (jointed) सन्धिमान्, संहित
articulated draw gear *Rly.* संहित कर्षणोपर्यान्त्र
articulated keel *Aeronautics* संहित निधरण
articulated locomotive *Rly.* संहित चलित्र
articulated vehicle संहित वाहन
articulating cavity *Zool.* संधायी गुहा
articulating facet *Zool.* संधायी अनीक
articulating process = zygapophysis *Zool.* योजिवर्ध *m.*
articulation 1 सन्धियोजन *n.*, सन्धियोग *m.* 2 *Bot.* सन्धि *m.*
articulorum (found in joints) सन्धिज *n.*
artifact *adj.* मनुष्यघृष्ट
ventifact वायुघृष्ट
artifice 1 (crafty device) कूट-युक्ति *f.* 2 (device) युक्ति *f.*
artificer प्रशिल्पी (-इन्) *m.*
artisan शिल्पी
artist कलाकार
craftsman शिल्पकार
handicraftsman हस्तशिल्पी
artificial *adj.* कृत्रिम, बनावटी, (created by law) विधिकृत, विधिमत
artificial and natural reproduction *Forestry* कृत्रिम और प्राकृतिक पुनरुत्पादन
artificial antenna *Radar* कृत्रिम प्रातन्तु
artificial argument कृत्रिम युक्ति
artificial asphalt कृत्रिम धूम्रजतु
artificial bar magnet कृत्रिम दण्ड-चुम्बक
artificial butter कृत्रिम नवनीत
artificial camphor कृत्रिम कर्पूर
artificial cause *Logic* कृत्रिम कारण
artificial coin कृत्रिम टंक
artificial colouring matter कृत्रिम रञ्जक-द्रव्य
artificial combination कृत्रिम संयोग
artificial cotton कृत्रिम कर्पास
artificial division कृत्रिम विभाजन
artificial drainage कृत्रिम जलोत्सारण
artificial dye *Chem.* कृत्रिम रञ्जक
artificial farmyard manure कृत्रिम प्रक्षेत्र-खाद
artificial feeding कृत्रिम प्राशन
artificial fertilizer कृत्रिम उर्वरक
artificial fertilizer spreader कृत्रिम उर्वरक-प्रसारक
artificial flower कृत्रिम पुष्प, बनावटी फूल
artificial force कृत्रिम बल
artificial forest कृत्रिम वन
artificial formation कृत्रिम निर्माण
artificial form factors *Forestry* (where the basal area is measured at any convenient height and the volume refers to the whole tree both above and below the point of measurement—I.F.R.) कृत्रिम आकृति-गुणक
artificial gum (dextrin) कृत्रिम निर्यास (दक्षि)
artificial horizon *Astron.* कृत्रिम क्षितिज
a r t i f i c i a l immunisation कृत्रिम प्रतीकारिजनन
artificial India-rubber कृत्रिम भारतीय घृषि
artificial insemination कृत्रिम रेतोधान
artificial insemination centre कृत्रिम रेतोधान-केन्द्र
artificial irrigation कृत्रिम भूसेचन, कृत्रिम सिंचाई
artificial levee *Geog.* कृत्रिम पूरतट
artificial light कृत्रिम प्रकाश
artificially *adv.* कृत्रिम रूप से, (technically) पारिभाषिक रूप से (में)
artificially-inoculated wheat कृत्रिम रूप से अन्तःक्रामित गेहूं
artificial magnet कृत्रिम चुम्बक
artificial manure कृत्रिम खाद
artificial milk कृत्रिम दुग्ध (दूध)
artificial mulches कृत्रिम छादि
artificialness कृत्रिमता *f.*
artificial person *Law* कृत्रिम व्यक्ति, विधिकृत व्यक्ति
legal person विधि-व्यक्ति
artificial presumption *Law* विधिमत

धारणा
legal presumption वैधिक धारणा
artificial proprietary right कृत्रिम स्वामित्वाधिकार
artificial radioactivity कृत्रिम तेजोद्विरण
artificial regeneration (renewal of forest by artificial means) *Forestry* कृत्रिम पुनरुत्पादन
artificial reproduction *Forestry* कृत्रिम पुनरुत्पत्ति
artificial respiration कृत्रिम श्वसन
artificial scarcity कृत्रिम दुष्प्राप्यता
artificial screening *Agric.* कृत्रिम आच्छदन
artificial seasoning *Forestry* कृत्रिम संशोषण, कृत्रिम रीति से पकाना
artificial selection *Biol.* कृत्रिम प्रवरण
artificial silk कृत्रिम कौशेय
artificial silk aloe कृत्रिम कौशेय कुमारी
artificial silk black *Col. Ind.* कृत्रिम कौशेय काल
artificial silk brilliant black *Col. Ind.* कृत्रिम कौशेय भासुर काल
artificial silk gloves कृत्रिम कौशेय-हस्तप
artificial silk umbrella कृत्रिम कौशेय का छाता
artificial stocking *Forestry* कृत्रिम भरण
artificial stone कृत्रिम प्रस्तर
artificial support कृत्रिम आधार
artificial system (of classification) *Bot.* कृत्रिम पद्धति, कृत्रिम वर्गीकरण
artificial tank कृत्रिम तडाग
artificial ventilation कृत्रिम संवातन
artificial water-supply कृत्रिम जल-प्रदाय
artillerist शातघ्निक *m.*
artillery 1 (collection of guns शतघ्नी) शातघ्न *n.*
2 (gunnery) शतघ्नी-विद्या, शातघ्निकी *f.*
field artillery युद्धक्षेत्र-शातघ्न
flying artillery (designed for very rapid evolutions) द्रुत शातघ्न
foot artillery (served by artillery-men on foot; as distinct from horse artillery) पदाति-शातघ्न
heavy artillery गुरु शातघ्न
horse artillery अश्वारोहि-शातघ्न
light artillery लघु शातघ्न
mountain artillery पर्वत-शातघ्न
seacoast artillery समुद्रतट-शातघ्न
train of artillery शातघ्न-संयान
artillery ammunition शातघ्न-स्फोटास्त्र, तोपादि का गोलाबारूद
Artillery Institute Press शातघ्निको-संस्था-मुद्रणालय
artillery-man शातघ्निक, शतघ्नी-पुरुष *m.*
Artillery Museum शतघ्नी-कौतुकालय
artillery practice शातघ्न अभ्यास
artillery practice camp शातघ्न अभ्यास-शिविर
artillery train शतघ्नी-संयान
artiodactyl *Zool.* समांगुल *m.*
Artiodactyla समांगुल-अनुगण *m.* (they have an even सम number of toes अंगुल)
Cf. Perissodactyla विषमांगुल-अनुगण
artisan शिल्पी (-इन्), शिल्पकार *m.*, कारीगर (*see* artificer)
artisan's society शिल्पि-समिति
artist कलाकार, कलाविज्ञ *m.* (*see* artificer)
artistic skill कला-प्रावीण्य, कलाकौशल *n.*
artistic work कला-कृति *f.*
artists' oil = Kakmi oil अक्षोट-तैल
Artist's Section कलाकार-अनुभाग
artizan = artisan
art master कला-अध्यापक
art museum कला-कौतुकालय
Artocarpaceae *Bot.* पनस-कुल *n.*
Artocarpeae *Bot.* (tribe) पनसोपकुल *n.*
Artocarpus *Bot.* पनस-प्रजाति
A. hirsuta (wild jack) अरण्य-पनस (Mar. रानफणस)
A. incisa (leaves are deeply pinnatifid—Tr. III. 883) निकृत्तपर्ण पनस
A. integrifolia (jaca tree, jack fruit tree, jackwood, orangewood) सामान्य पनस (B.,N.,M. पनस, Mar. फणस)
A. lakoocha (monkey jack) लकुच पनस (B.,M., Ben. Hin. Guj. Kan. लकुच, Mal. लकुचम्, Tel. लकुचमु)
art of secretariat work (SOM. p.8) सचिवालय-कार्य की कला
art of war युद्ध-कला
art paper कला-पत्र
art pottery कलाकृत मृद्भाण्ड
arts (as opp. to science) साहित्य *n.*
arts and sciences साहित्य और विज्ञान, कला और विज्ञान
art scholarship कला-छात्रवृत्ति
arts college (*opp.* science college) साहित्य-महाविद्यालय
Arts College Hospital साहित्य-महाविद्यालय-चिकित्सालय
arts examination साहित्य-परीक्षा
arts scholarship साहित्य-छात्रवृत्ति
arts side साहित्य-विभाग
art-studio = studio कला-शाला *f.*
arum (*Colocasia esculenta*) कचु *m.* (B., N., M. कचु)
Arum *Bot.* कचु-प्रजाति
A. colocasia सामान्य कचु
A. dracunculus (dragon arum) नाग-कचु
A. indicum = Alocasia indica
A. italicum रोमक-कचु
A. maculatum (cuckoopint, lords-and-ladies—Willis) नारीश्वर-कचु
A. margaritifer = Plesmonium margaritiferum
A. neglectum फल्गु कचु (फल्गु *neglectum*)
A. sylvaticum = Synantherias sylvatica
A. tortuosum = Arisaema tortuosum
A. viviparum = Remusatia vivipara
Arundinaria *Bot.* (shrubby bamboos often forming an undergrowth in the forest— Tr. III.1000) निवंश-प्रजाति
A. auricoma (*auricoma* 'golden-haired' i.e. variegated with yellow stripes—PNS.) हेमराजि निवंश
A. falcata (*falcata* 'sickle-shaped' —Tr. III.1000) दात्राभ निवंश
A. macrosperma महाबीज निवंश
A. metake (me-take '*A. japonica*'—Sanseido's New Concise Jap.-Eng. Dict. p.508) उदयवर्ष-निवंश
A. nitida (*nitida* शोभी) शोभी निवंश
A. palmata (*palmata* 'hand-leaved') पाणिपर्ण निवंश
A. pumila (*pumila* 'dwarf' वामन) वामन निवंश
A. racemosa (forms a very dense undergrowth—Tr. III.1000) सघन निवंश
A. spathiflora शूकीपुष्प निवंश
A. wightiana (found in the hills of S. India, esp. the Nilgiris—Tr. III. 1000) नीलगिरि-निवंश
Arundo *Bot.* (genus of the true reeds) संनड-प्रजाति
A. donax (giant reed) महा-संनड
A. phragmites = common reed (PNS.) सामान्य संनड
arvensis *Bot. Tax.* क्षेत्र-
Arvicola *Zool.* (Lat. *arvum* 'field' +

colere 'dwell') क्षेत्रवासि-प्रजाति
A. arestigs (field vole) सामान्य क्षेत्रवासी
A. glareolus = bank vole (red-backed mouse) रक्तपृष्ठ क्षेत्रवासी
Arya Marriage Validation Act आर्य-विवाह-वैधकरण-अधिनियम
Aryan group आर्य-वर्ग
aryl (*ar*omatic सौरभिक + -*yl* -ल) *Chem.* सौल *n.*
aryl-amine *Chem.* सौल-तिक्ती
aryl-amino- (aryl-amine) सौल-तिक्ती-
arylate *vb. Chem.* (to introduce aryl groups into) सौल-प्रवेशन
arylido- सौलेय-
arylido-quinone *Chem.* सौलेय-विज्वरा
arytenoid (Gk. *arytainoeides* 'shaped like a ladle') *Anat.* दर्वी-कास्थि *n.*
A. S. (Additional Secretary) अ.स (अपर सचिव)
As (altostratus) उ. स. (उच्च स्तारमेघ)
as. (annas) आ.
As (arsenic) *Chem.* ने (नेपाली)
A.S. (Assistant Secretary) स.स. (सहायक सचिव)
A.S. (Assistant Superintendent) स.अ. (सहायक अधीक्षक)
A.S. (Assistant Surgeon) स. श. (सहायक शल्यचिकित्सक)
as a के रूप में
as a condition precedent to से पूर्व-भावी प्रतिबन्ध के रूप में
asafetida = asafoetida हिंगु *n.*, हींग
asafoetida solution हिंगु-विलयन
as aforesaid यथा पूर्वोक्त, पूर्वोक्त के अनुसार, जैसा कि पहले कहा गया है
as against के प्रति, के विरुद्ध, की अपेक्षा
as a general rule सामान्यतः, सामान्यतया
as a matter of के रूप में, -स्वरूप
as a matter of course नित्य-चर्या में
as a matter of courtesy शिष्टाचार के रूप में
as a matter of fact वस्तुतः, यथार्थभावम्
as a matter of grace अनुग्रहरूपेण
as a matter of right साधिकार, अधिकार के रूप में
as amended यथा-संशोधित
as amended by द्वारा संशोधित
as and when जैसे और जब
whenever जब कभी
as a preventive against fire अग्नि-नितारणार्थ, अग्नि-निवारक उपाय के रूप में
as a private individual व्यक्ति-रूप में

asarabacca (any plant of the genus *Asarum*) तिक्तमूल *m.*
Asarcornis *Aves* श्वेतपक्ष-प्रजाति
as a result of के परिणाम-स्वरूप, के फल-स्वरूप (Const.)
as arrears of land revenue अवशिष्ट भू-राजस्व (लगान) के रूप में
as a rule नियमतः, सामान्यतः
Asarum *Bot.* (they have pungent roots) तिक्तमूल-प्रजाति
A. europaeum हरिवर्ष-तिक्तमूल
A. virginicum पाताल-तिक्तमूल
as a whole समस्त रूप में, समष्टिरूपेण
as before यथापूर्व, जैसे कि पहले
asbestic (a fibrous sand; asbestos + serpentine) अदह-सिकता *f.*
asbestic = asbestine
asbestiform *adj.* अदह-रूप
asbestine, asbestous *adj.* 1 (of or pertaining to asbestos) अदहीय 2 (incombustible) अदाह्य
asbestinize *vb.* (to render noninflammable) अदाह्य-करण
asbestoid, asbestoidal *adj.* अदहाभ
asbestos (Lat., a kind of mineral unaffected by fire) अदह, अदहिज *m.* (-इज for खनिज mineral)
asbestos *adj.* (made of or from asbestos) अदह-मय
asbestos card अदह-पत्रक
asbestos cement sheets अदह-वज्रचूर्ण-स्तार
asbestos cloth *Chem.* अदह-वस्त्र
asbestos cord अदह-रज्जु
asbestos fibres अदह-तन्तु
asbestos gutter अदह-प्रणाल
asbestos millboard अदह-पत्रपट्ट
asbestos paper अदह-पत्र
asbestos pipe अदह-नाड
asbestos product अदह-पदार्थ, अदह-सृष्ट
asbestos ridges अदह-कूट
asbestos sheet roof अदह-स्तार-छदि
asbestos tape अदह-पट्टिका
asbestous = asbestine
asbestus = asbestos
asbolin (Gk. *asbolos* 'soot' कज्जल) *Pharm.* कज्जलि *f.*
asbolite = earthy cobalt *Mineral.* मृत्केत्विज *m.* (मृत्- earthy, केतु- for केतवातु cobalt, -इज for खनिज mineral)
as by law established यथाविधि स्थापित
A.S.C. (Assistant to Settlement Commissioner) भू.आ.स. (भूव्यवस्था-आयुक्त-सहायक)

as calculated गणनानुसार
Ascaridae *Zool.* (a family distinguished by the three-lipped mouth—Web. त्रि-'three' + -ओष्ठ 'lipped') त्र्योष्ठ-वंश *m.*
Ascaris *Zool.* त्र्योष्ठ-प्रजाति
A. lumbricoides अतिसार-त्र्योष्ठ
A. megalocephala महाशीर्ष त्र्योष्ठ
A. megalocephala bivalens द्वयी महाशीर्ष त्र्योष्ठ
A. megalocephala univalens एकी महाशीर्ष त्र्योष्ठ
A. suilla (occurs in the pig—PH. I.275) सूकर-त्र्योष्ठ
Ascaroidea (a superfamily) त्र्योष्ठ-महावंश *m.*
Ascella = ζ Sagittarii *Astron.* षष्ठ धनुस *n.*
Ascellus Australis = δ Cancri *Astron.* चतुर्थ कर्क, पुष्य *m.*
Ascellus Borealis = γ Cancri *Astron.* तृतीय कर्क *m.*
ascend *vb.* आरोहण, उद्रोहण, चढ़ना
ascendance आरोह, उद्रोह *m.*, चढ़ना
ascendant = ascendent *adj.* आरोहत्
ascendant *n. Law* पूर्वज *m.*
ascender आरोहक *m.*
ascending *adj.* आरोही, उद्रोही (-इन्)
ascending aorta आरोही महारोहिणी
ascending axis (shoot) *Bot.* उद्रोही अक्ष
ascending colon *Anat.* आरोही मलाशय
ascending imbricate *adj. Bot.* आरोही अनियमच्छादी
ascending integral positive powers *Math.* आरोही पूर्णांक धन घात
ascending line पूर्वजावलि, पूर्वज-परम्परा *f.*
ascending node *Astron.* आरोही पात, राहु *m.*
ascending order *Math.* आरोही क्रम
ascending order of magnitude *Math.* महत्ता का आरोही क्रम
ascending power *Math.* आरोही घात
ascending reduction *Math.* आरोही परिवर्तन
ascending stream *Bot.* उद्रोही स्रोत
sap mechanism of ascending stream *Bot.* उद्रोही स्रोत की रस-रचना
ascending tub *Mining* उद्रोही द्रोण
ascensional difference *Astron.* आरोहान्तर *n.*
Ascension lily = white lily

ascent 1 आरोहण *n.*, आरूढि *f.*, चढ़ाई
2 (line of ascent) पूर्वजावलि, पूर्वज-परम्परा *f.* (*see* ancestry)
ascent of sap *Bot.* रस-उद्वोहण, रसारोहण
ascertain *vb.* सुनिश्चयन, सुनिश्चित करना, निश्चयन, निश्चित करना
ascertainable *adj.* निश्चेय, सुनिश्चित हो सके
ascertained *adj.* सुनिश्चित, निश्चित
ascertained facts सुनिश्चित तथ्य
ascertained sum सुनिश्चित राशि
ascertained yield सुनिश्चित प्राप्ति
ascertainer निश्चेता (-तृ) *m.*
ascertain the wishes इच्छा जानना
asceticism तपस्या, तपश्चर्या *f.*
Ascetta = Olynthus *Zool.* छिद्रकलश-प्रजाति
asci *pl. of* ascus
ascicentrum *Mycol.* (the special tissue ऊति which becomes the asci) धानी-पूर्वोति *f.*
Ascidia *Zool.* 1 जलोद्गारि-प्रजाति
2 = Tunicata
Ascidiacea *Zool.* जलोद्गारि-गण *m.* (गण order)
Ascidiae = Ascidiacea
A. compositae (compound ascidians) संयुत-जलोद्गारिणः *m.pl.*
A. simplices (simple ascidians) अयुत-जलोद्गारिणः *m.pl.*
ascidial leaf *Bot.* दतिका-पर्ण
ascidian (sea squirt) *Zool.* जलोद्गारी (-इन्) *m.*
ascidiate *adj.* 1 (having ascidia) दतिका-वान्
2 = ascidiform
ascidicolous *adj. Zool.* जलोद्गारि-वासी (-इन्)
ascidiform *adj.* 1 *Bot.* कलशरूप, घटाकार
2 *Zool.* जलोद्गारि-रूप
Ascidiidae *Zool.* जलोद्गारि-वंश *m.*
Ascidioida = Ascidiacea
Ascidium *Zool.* = Ascidia (genus)
ascidium (*pl.* ascidia) *Bot.* दतिका *f.*
asciferous = ascigerous
ascigerous *adj. Bot.* (having asci) धानीधर, धानीमय
ascigerous fruit धानीधर फल
ascites *Med.* जलोदर *m.*
dropsy जलशोथ
ascitic, ascitical *adj. Med.* जलोदर-, जलोदरीय

asclepiad (any plant of the milkweed family) क्षीरपादप, अर्ककुल्य *m.*
Asclepiadaceae अर्क-कुल *n.* (from *Calotropis* अर्क-प्रजाति)
Asclepias *Bot.* काकतुण्डी-प्रजाति
A. curassavica (West Indian ipecacuanha, wild ipecacuanha) सामान्य-काकतुण्डी (M., N., Bombay, Pan. काकतुण्डी)
A. incarnata (*incarnata* 'flesh-coloured') मांसवर्ण-काकतुण्डी
A. obtusifolia कुण्ठपर्ण-काकतुण्डी
A. tuberosa = Leptadenia reticulata
asclepias butterfly = m i l k w e e d butterfly क्षीरपादप-चित्रपतंग *m.*
asclepidin = asclepin *Pharm.* काक-तुण्डिकि *f.*
asclepidoid *n.* (a preparation of asclepias containing the active principles of the drug) काकतुण्ड्याभ *n.*
asclepin = asclepidin
as closely as possible, to adhere to यथाशक्य... का ही अनुसरण करना।
asco- धानी-
Ascobolus *Bot.* (the mature ascospores are violet) जम्बुबीजाणु-प्रजाति
ascocarp *Bot.* (body containing the asci) धानीकाय *m.*
ascoconidium *Mycol.* धानीकणी *f.*
ascogenous *adj. Bot.* धानीजन
ascogenous hypha धानीजन कवकसूत्र
ascogonidium = ascospore
ascogonium *Bot.* धानीयोनि *f.*
ascolichen *Bot.* धानीकवाप्य *m.*
Ascolichenes *Bot.* धानीकवाप्य-वर्ग *m.* (वर्ग class)
as compact as possible यथाशक्य संहत
as compared with की तुलना में (Const.)
ascomycete धानीकवक *n.*
Ascomycetes *Bot.* (a large class of higher fungi distinguished by having their spores formed in asci) धानीकवक-वर्ग *m.*, धानीकवकानि *n.pl.*
ascon *Zool.* 1 (young of a complex sponge in its simple stage) छिद्रिक *m.*
2 (*Ascetta*) जालकलश *m.*
Ascones *Zool.* छिद्रिकाः *m.pl.*
as contemplated in section 20 जैसा कि धारा २० में अपेक्षित है
ascon type *Zool.* जालकलश-प्रकार
'A' scope *Radar* 'क' ईक्ष

ascophore धानीधर *m.*
ascophorous = ascogenous
Ascophyllum *Bot.* शैलाप्यक-प्रजाति
A. nodosum ग्रन्थिल शैलाप्यक
Ascopodaria *Zool.* (each stem has a muscular swelling at its base—CNH. II.488) शूनवृन्त-प्रजाति
a-scorbic *adj.* अ-प्रशीताद
ascorbic acid प्रामलक अम्ल
vitamin C जीवति ग
ascospore *Bot.* (a spore produced in an ascus धानी) धानीबीजाणु *m.*
ascostome *Mycol.* (pore in the tip of the ascus) धानीरन्ध्र *n.*
ascostroma *Mycol.* धानीघनकाय *m.* (धानी ascus, घनकाय stroma)
Ascothoracica *Zool.* स्यूनोर:खण्डक-गण *m.*
ascribable *adj.* आरोप्य
ascribe *vb.* अभिरोप करना (when distinguished from attribute), आरोपण, आरोप करना, कारण बताना, लगाना, ठहराना, संबद्ध करना
his death was ascribed to poison उसकी मृत्यु का कारण विष बताया गया।
ascula *Zool.* छिद्रिका *f.*
ascus *Bot.* (a sporangium) धानी *f.*
ascyphous *adj. Bot.* (having no scyphi) अचषवर्ध
as defined जैसा परिभाषित, यथा परिभाषित, परिभाषानुसार
as defined in (the Act) की परिभाषानुसार
as described यथा-वर्णित, वर्णनानुसार
as desired इच्छानुसार
ASDIC ('apparatus for detecting submarines', it is not radar) ज. अ. (जलान्तगान्वेष)
A.S.E. (Assistant Signal Engineer) *Rly.* स.सं.अ. (सहायक संकेत-अभियन्ता)
ase (from -*ase* -एद) *Biochem.* एद *m.*
-ase (diastase) *Biochem.* -एद *m.* (विभेद)
as early as possible यथाशक्य शीघ्र, यथासंभव शीघ्र
A. Seg. (arch s e g m e n t a l) वृ. चा. (वृत्तखण्ड चाप)
Asellidae *Zool.* (have a single shield-like plate covering the abdomen—Web.) वर्मोदर-वंश *m.*
Asellus *Zool.* (type genus of Asellidae) वर्मोदर-प्रजाति
A. aquaticus जलीय वर्मोदर
A. sem. (arch semicircular) अ. चा.

(अर्धवर्तुल चाप)
asepsis अपूया, अरोगाणुता *f.*
aseptate *adj. Biol.* अपटीमत्
aseptic *adj.* अपूयिक
aseptic method अपूयिक रीति
aseptic precaution अपूयिक पूर्वोपाय
aseptic surgery अपूयिक शल्य
as expeditiously as possible यथासंभव शीघ्रता (त्वरा) से
asexual *adj.* 1 (having no sex) अलिंग, अलैंगिक
2 (without sexual action) अमैथुन
asexual and vegetative seedling अमैथुन और वर्धी अंकुर
asexual colony *Zool.* अमैथुन मण्डल
asexual cycle अलैंगिक चक्र
asexual generation *Bot.* 1 अमैथुन सन्तति
2 अमैथुन जनन
asexuality *Biol.* (absence of sex) अलिंगता *f.*
asexualize *vb.* (to render incapable of reproduction) जननाक्षमण, षण्ढीकरण
asexual method *Bot.* अमैथुन रीति
asexual multiplication *Biol.* अमैथुन गुणन
asexual phase अमैथुन-प्रावस्था
asexual plant *Bot.* अमैथुन पादप
asexual production *Biol.* अमैथुन उत्पादन
asexual reproduction *Biol.* अमैथुन प्रजनन
asexual spore *Biol.* अमैथुन बीजाणु
as far as circumstances permit जहां तक परिस्थितियों के अनुसार संभव हो
as far as may be जहां तक हो सके, यथाशक्ति
as far as permissible जहां तक अनुज्ञेय हो
as far as possible यथाशक्य
as far as practicable जहां तक व्यवहार्य हो
as follows, in the following यथा निम्नलिखित, निम्नलिखित में
as for instance उदाहरणार्थ
as frequently as possible जितनी बार हो सके उतनी बार
as guardian on behalf of की ओर से पालक के रूप में
ash *n.* 1 *Chem.* भस्म *n.*
2 (*usually pl.*) भस्म *n.*, राख
ash *vb.* (to convert into ashes) भस्मीकरण, राख बनाना
ash (any tree of the genus *Fraxinus* प्रभूर्जं-प्रजाति) प्रभूर्ज *m.*
black ash कृष्ण प्रभूर्ज
blue ash नील प्रभूर्ज
common ash सामान्य प्रभूर्ज
flowering ash पुष्पी प्रभूर्ज
green ash हरि प्रभूर्ज
mountain ash गिरि-प्रभूर्ज
red ash रक्त प्रभूर्ज
white ash श्वेत प्रभूर्ज
ashcake भस्मापूप *m.*
ash can भस्म-वपनी, भस्म-धानी
ash-coloured flea-bane (*Vernonia cinerea*) दण्डोत्पल *n.* (Basu, Hin. दण्डोत्पल)
ash cone = cinder cone *Geol.* भस्म-शंकु
ash-constituents भस्म-संघटक
ash content भस्म-मात्रा
as he may prescribe जैसा वे विहित करें
ashen *adj.* (consisting of ashes) भस्ममय, भस्म-
2 (resembling ashes) भस्मवत्
3 (of the colour of ashes, ash-grey) भस्म, भस्म-वर्ण
ashen *adj.* (pert. to the ash tree) प्रभूर्ज-, प्रभूर्जीय
as hereinafter defined यथा अत्रपश्चात् परिभाषित, जैसी इस में आगे परिभाषा दी गई है
as hereinafter provided जैसा कि इस में आगे उपबन्धित है
ashery 1 (a place for ashes) भस्म-धानी *f.*
2 (a place where wood is burned to ashes) भस्म-करणी *f.*
ashes भस्म *n.*, राख
ashes of roses (a colour, bluish-red रक्तानील in hue, saturation and brilliance medium मध्य) मध्यरक्तानील
as he thinks fit जैसा कि वह उचित समझे
ash experiment *Bot.* भस्म-संपरीक्षा
ash furnace *or* oven (Germ. *Glasschmelzofen*) काचद्रवणी *f.*
ash grey भस्म धूसर, (greenish-yellow पीताहरि in hue, of low saturation and very high सु brilliance) स्ववपीताहरि
ash hopper (a hopper for ashes) भस्म-अधोवाप
ashlar (hewn or squared stone) तष्टाश्म *m.*
ashlar work तष्टाश्म-शिल्प
ash-leaved *adj.* प्रभूर्ज-पर्ण
ash-leaved maple = boxelder (any maple with compound leaves) संयुतपर्ण कुट्टिमदारु
ashless *adj.* भस्महीन
ashless clippings *Chem.* भस्महीन क्लृप्ति
ash manna झाबु-भस्म
ashore *adv.* तट पर
ash oven = ash furnace
ash-pan भस्म-धानी *f.*
ashpan damper *Rly.* भस्मधान-द्वार
ashpan door *Rly.* भस्मधानी-द्वार
ashpan door operating lever *Rly.* भस्मधानी-द्वार-उद्याम
ash-pit भस्म-गर्त
ash pumpkin (white gourd, *Benincasa hispida*) श्वेतकूष्माण्ड *n.*, पेठा
ash rock *Geol.* भस्म-शैल
ash-throated flycatcher भस्म-गल शलभाश
ash tray भस्म-धानी
ash tree प्रभूर्ज-वृक्ष
ashy *adj.* 1 भस्मीय, भस्म-
2 भस्ममय
3 भस्मवर्ण
ashy black *adj.* भस्म-काल
ashy-crowned finch-lark *Aves* धूसर कुब्ज-कृकराट
ashy-eared suthora *Aves* भस्म-कर्ण शुकत्रोटि
ashy-headed babbler *Aves* भस्म-शीर्ष हद्दोलिका
ashy-headed green pigeon *Aves* भस्म-शीर्ष हरिताल
ashy laughing-thrush *Aves* भस्म-वर्ण वाक्कार
ashy minivet *Aves* भस्म-वर्ण विस्फुलिंग
ashy swallow-shrike *Aves* धूसर तालकृष्णिका
ashy tailor-bird *Aves* भस्म-वर्ण सूचिक
ashy wood-pigeon *Aves* भस्म वन-पारावत
ashy wren-warbler *Aves* भस्म चिकुरकूजिनी
A.S.I. (Assistant Signal Inspector) *Rly.* स.सं.नि. (सहायक संकेत-निरीक्षक)
A.S.I. (Assistant Sub-Inspector) स.उ.नि. (सहायक उप-निरीक्षक)
Asia जम्बुद्वीप, जम्बुमहाद्वीप *m.*
-asia = -asis, -iasis -रोग *m.*, -रुजा *f.*
Asian = Asiatic
Asianic = Asiatic
Asiatic *adj.* जम्बुद्वीप-, जम्बुद्वीपीय

Asiatical=Asiatic
Asiatic beetle (a Japanese beetle) उदयवर्ष भृङ्ग (उदयवर्ष Japan)
Asiatic black bear *Mamm.* जम्बुद्वीप कृष्ण ऋक्ष, काला भालू, काला रीछ
Asiatic bronze=bronze brown (a colour, reddish-yellow पीतारक्त in hue, of low अव saturation and low नि brilliance) न्यवपीतारक्त
Asiatic brush-tailed porcupine *Mamm.* जम्बुद्वीप कूर्चपुच्छ शल्यकी
Asiatic cholera जम्बुद्वीप-विषूची
Asiatic class *Poultry* जम्बुद्वीप-वर्ग
Asiatic creeper (a vine of eastern Asia with bluish fruit) नीलफला *f.*
Asiatic crowfoot जम्बुद्वीप-नवनीतचष
Asiatic cukoo *Aves* जम्बुद्वीप श्वेतकोकिल
Asiatic globeflower (a Siberian herb with orange flowers) नारंग गोलकुसुम
Asiaticism जम्बुद्वीपता *f.*
Asiaticization जम्बुद्वीपीयन *n.*
Asiaticize *vb.* (to impress with, or confirm to Asiatic customs or ideas) जम्बुद्वीपीयन
Asiatic jackal *Mamm.* जम्बुद्वीप-श्रृगाल
Asiatic pectoral sandpiper *Aves* जम्बुद्वीप वक्षःपट्टि जलरंक (breast streaked)
Asiatic poison bulb (*Crinum asiaticum*) जम्बुद्वीप-विषकन्द
Asiatic sparrow-hawk *Aves* जम्बुद्वीप कुलिंग-श्येनक (*Cf.* कुलिंगक for a bird of prey in चरक)
Asiatic two-horned rhinoceros *Mamm.* जम्बुद्वीप द्विश्रृंग गण्डक
Asiatic white pine (*Pinus excelsa*, with bluish-grey leaves) नील सरल
Asiatic wild ass *Mamm.* जम्बुद्वीप वन गर्दभ
aside *adv.* अलग
Asidioidea=Ascidiacea
as if मानों कि
Asilidae *Zool.* (family of robber flies) दस्युमक्षी-वंश *m.*
Asilus *Zool.* (genus of robber flies) दस्युमक्षी-प्रजाति
as implying inferiority हीनता-सूचक
as in force for the time being जैसा तत्समय प्रवृत्त हो
Asio *Aves* (have large ears) कर्णिक-प्रजाति
Asionidae *Aves* कर्णिक-वंश *m.*
Asioninae *Aves* कर्णिकानुवंश *m.*

-asis = -asia
as it stands जैसे कि वह है
as it stood यथा-स्थित
as laid down यथा-निर्धारित
as low as possible 1 जितना कम हो सके उतना, यथासंभव न्यून
2 जितना नीचे हो सके उतना
A.S.L.R. (Assistant Superintendent of Land Records) स. भू. अ. (सहायक भू-अभिलेख-अधीक्षक)
A. S.M (Assistant Station-Master) *Rly.* स. स्था. प. (सहायक स्थात्र-पति)
as may be considered expedient जैसा वाञ्छनीय प्रतीत हो
as may be forthcoming जो प्राप्त हों, जो आवें
as may be found mutually convenient जो परस्पर सुविधाजनक प्रतीत हो
as may be made over to his care जो कि उसको सौंपा जाए
as may be mutually agreed upon जो परस्पर संमत हो
as may be necessary जो आवश्यक हो, यथावश्यक
as may be specified जैसा उल्लिखित हो
as may be specified in the order जैसा आदेश में उल्लिखित हो
as nearly as may be जितना समीप हो सके उतना
as nearly as possible यथाशक्य निकटतम (Const.), यथासंभव निकट
as nearly as possible one-third यथाशक्य एक तिहाई के निकट
A. S.O. (Assistant Settlement Officer) स. व्य. अ. (सहायक भूव्यवस्था-अधिकारी)
as of right अधिकार रूप में, अधिकारपूर्वक, साधिकार
asoka *Bot.* अशोक *m.*
Asoka Pillar अशोक-स्तम्भ
Asoka rag blotting अशोक-चीवर-मसीचूष
Asolene (found in South America) *Zool.* पातालमुष्टिक-प्रजाति
as on the date of the last balance sheet अन्तिम स्थिति-विवरण के दिनांकानुसार
as ordered यथादिष्ट
A.S.P. (Assistant District Superintendent of Police) स.आ.अ. (सहायक मण्डल-आरक्षि-अधीक्षक)
A.S.P. (Assistant Superintendent of Police) स.आ.अ. (सहायक आरक्षि-अधीक्षक)
A.S.P. (Assistant Superintendent Power=Assistant Mechanical Engineer) *Rly.* स.या.अ. (सहायक यान्त्रिक अभियन्ता)
asp=aspen
asparagic=aspartic
asparagine (*asparagus*+ *-ine*) *Chem.* आपीवरी *f.*
asparaginic=aspartic
Asparagus *Bot.* शतावरी-प्रजाति
A. adscendens श्वेत-शतावरी (Mar. Hin. Guj. सफेद मुसली)
A. filicinus (the root is considered vermifuge—Basu) कृमिघ्न-शतावरी
A. gonoclados (the root is considered nourishing and aphrodisiac—Basu) वृष्य-शतावरी
A. officinalis (wild asparagus, asparagus, sparagrass, sparrowgrass) वन्य-शतावरी
A. plumosus (asparagus fern) पर्णांग-शतावरी (it resembles a fern)
A. racemosus सामान्य-शतावरी (B.,N., M., Mar. Guj. Mal. Kan. Tam. Tel. शतावरी, Ben. Hin. शतमूलि, Sinh. *hatavari*)
asparagus 1 आपीवर *m.*
2 (*Asparagus officinalis*) वन्य-शतावरी *f.*
asparagus bean पीवर-शिम्बी *f.*
asparagus beetle (feeds on the asparagus) आपीवर-भृंग
asparagus fern (a species of asparagus resembling a fern) पर्णांग-शतावरी *f.*
asparagus lettuce (a variety of lettuce grown for its thick edible stem) पीवर-शाक *n.*
asparagyl *Chem.* (the univalent acid radical of asparagine) आपीवरील *n.*
aspartate *Chem.* आपीवरीय *n.*
aspartic *adj. Chem.* आपीवरिक
aspartic acid आपीवरिक अम्ल
aspartyl *Chem.* (the bivalent acid radical of aspartic acid) आपीवरिकल *n.*
aspect 1 पक्ष *m.*, स्वरूप *n.*, दृष्टिकोण *m.*
2 *Astron.* (the characteristics of the appearance of a celestial body) रूप *n.*
3 *Bot.* ऋतुपरिवर्तन *n.*
4 *Forestry* (the direction towards which a slope faces) प्रवणदिशा *f.*

aspen (its leaves flutter in the lightest wind) चलपर्ण *m.*
as per के अनुसार, के अनुरूप, पर से, पर का
as per circular परिपत्र के अनुसार
as per cashbook रोक-पुस्त पर से
asper, asperatus *Bot. Tax.* खर, रूक्ष
asperate *vb.* (to make rough) रूक्षण, रूक्षीकरण
as per contra *Accounts* यथान्यपार्श्वे, जैसा दूसरी ओर
as per copy enclosed *Law* संलग्न प्रतिलिपि के अनुसार
as per despatch advice प्रेषण-सूचनानुसार
as per details below निम्नलिखित विवरणानुसार
Aspergillum = Brechites *Zool.*
Aspergillus *Bot.* (a genus of fungi, with sterigmata projecting out of the knob-like termination of the columella) गदाकवक-प्रजाति
A. herbariorum शाकघ्न गदाकवक
A. niger कृष्ण गदाकवक
as per market rate विपणि-अर्घानुसार, बाजार-भाव के अनुसार
as per orders of the government शासन के आदेशानुसार
asperse *vb.* दुर्नाम करना, अपनिन्दन
aspersion *n.* अपनिन्दन *n.* (*see* abuse)
Asperula *Bot.* मधुरगन्धा-प्रजाति
A. azurea नभोनील-मधुरगन्धा
A. cynanchica (leaves linear—Br. Fl. p.987 key) रेखिपर्ण-मधुरगन्धा
A. hexaphylla (*hexaphylla* 'having six leaves or leaflets') षट्पर्ण-मधुरगन्धा
A. hirta हृष्टरोमिक-मधुरगन्धा
A. odorata (wood-ruff, sweet woodrough) (used in perfumery and for flavouring wine) सामान्य मधुरगन्धा
A. orientalis प्राच्य-मधुरगन्धा
A. suberosa (*suberosa* 'corky') त्वक्षीय-मधुरगन्धा
A. taurina (pink woodruff) पाटल-मधुरगन्धा
asphalt, asphaltum 1 *Mineral.* धूम्रजतु *n.*
2 *Road Const.* धूम्रजतु *n.*
3 (the colour smoke brown) धूम्रबभ्रु *m.*
asphalt *vb. Chem.* (to apply as a covering) धूम्रजतु-लेपन
(to impregnate with asphalt) धूम्रजतु-व्यापन
asphalt *adj.* (made of asphalt; impregnated or coated with asphalt) धूम्रजतु-मय, -व्याप्त, -लिप्त
asphalt-base *adj.* धूम्रजतु-पीठ
asphalt brown *Col. Ind.* धूम्रजतु बभ्रु
asphalt cement धूम्रजतु-वज्रचूर्ण
asphalt compounds धूम्रजतु-संयोग
asphalte = asphalt
asphalt emulsion धूम्रजतु-प्रनिलम्ब
asphaltene धूम्रजत्वेन्य *n.*
asphalter = asphalt layer, asphalt pavior धूम्रजतु-कर्मी (-इन्) *m.*
asphalt grout धूम्रजतु-अभिपूर
asphaltic *adj.* (of or containing asphalt) धूम्रजत्वीय, धूम्रजतु-युत
asphaltic bitumen धूम्र-जतुकी (short for धूम्रजतु + जतुकी)
asphaltic bitumen distillation flask धूम्रजतुकी-आसवन-पलिघ
asphaltic cement धूम्रजतु-वज्रचूर्ण
asphaltic coal धूम्रजत्वंगार
asphaltic concrete धूम्रजतु-संघा
asphaltic felt धूम्रजतु-नमत
asphaltic road oil धूम्रजतु-रथ्या-तैल
asphaltite = asphaltic
asphalt lacquer = Brunswick black *Col. Ind.* धूम्रजतु-प्रलाक्ष
asphalt layer = asphalter
asphalt macadam धूम्रजतु खण्डाश्मित
asphalt mastic धूम्रजतु-लेपी
asphalt oil धूम्रजतु-तैल
asphalt pavior = asphalter
asphalt road धूम्रजतु-रथ्या
asphalt rock धूम्रजतु-शैल
asphalt stone धूम्रजतु-प्रस्तर
asphaltum 1 = asphalt
2 = Congo brown (colour)
asphodel *Bot.* भृंगारबीज *m.*
Asphodelus *Bot.* भृंगारबीज-प्रजाति
A. fistulosus (*fistulosus* 'hollow' सुषिर) सुषिर भृंगारबीज
A. pauciflorus = A. tenuifolius
A. ramosus प्रशाखी भृंगारबीज
A. tenuifolius सामान्य भृंगारबीज (Pan. *bringharbij*)
asphyxia *Med.* (suspended animation) प्राणस्थगन *n.*, श्वासरोध *m.*
asphyxial *adj. Med.* (marked by or relating to asphyxia) प्राणस्थगनीय, प्राणस्थगन-
asphyxia neonatorum *Med.* नवजात श्वासरोध
asphyxiant *Med.* (an asphyxiating agent) श्वासरोधी (-इन्), प्राणस्थगक *m.*
asphyxiating *adj. Mil.* प्राणस्थगक
asphyxiating gas प्राणस्थगन-वाति
asphyxiation प्राण-स्थगन *n.*
asphyxiator *Med.* प्राणस्थगयिता (-तृ) *m.*
Aspideae *Bot.* वर्मपर्णांगा: *m.pl.*
Aspidiske = ι Argus Navis *or* Carinae *Astron.* नवम नौका *f.*
Aspidistra (Gk. *aspis* 'shield' वर्म + *astron* 'star' तारा) *Bot.* वर्मतारा-प्रजाति
A. elatior (*elatior* 'taller') प्रोच्च-वर्मतारा
A. lurida (cast iron plant) सञ्चायस-वर्मतारा
Aspidium = Dryopteris वर्मपर्णांग-प्रजाति
A. acrostichoides (*acrostichoides* 'like acrosticum' सर्वाधस्त्य acrosticum) सर्वाधस्त्याभ वर्मपर्णांग
A. aculeatum (*aculeatum* 'prickly') कण्टिल वर्मपर्णांग
A. angulare = soft shield fern (PNS.) मृदु वर्मपर्णांग
A. falcatum (*falcatum* 'hooked'—curved pinnae: PNS.) वक्रपक्षक वर्मपर्णांग (वक्र curved + पक्षक pinna)
A. lonchitis कुन्तवत् वर्मपर्णांग
A. munitum (*munitum* 'armed with spines' कण्टास्त्र) कण्टास्त्र वर्मपर्णांग
A. polymorphum (the plant is used as an anthelmintic—Basu) कृमिघ्न वर्मपर्णांग
A. vestitum (*vestitum* वासित) वासित वर्मपर्णांग
Aspidobothridae *Zool.* (there is only a single sucker—PH.I.243) एकचूषवंश *m.*
Aspidobranchia = Diotocardia *Zool.*
Aspidocephali *Paleontol.* वर्मशीर्षाः *m.pl.*
Aspidochirotae *Zool.* (Gk. *aspidos* 'shield'. Tentacles shield-shaped—PH.I.721) वर्मांगक-गण *m.*
Aspidogaster *Zool.* वर्मजठर-प्रजाति
Aspidogastridae *Zool.* वर्मजठर-वंश *m.*
Aspidorhynchidae *Zool.* वर्मतुण्ड-वंश *m.*
Aspidorhynchus *Zool.* वर्मतुण्ड-प्रजाति
A. acutirostris अणिमान् वर्मतुण्ड
aspiration 1 महत्त्वाकांक्षा, उच्चाकांक्षा *f.*,

अधिरोहण *n.*
2 चूषण *n.*
a powerful and easily adjustable aspiration शक्तिशाली और सरलता से व्यवस्थाप्य चूषण
aspirator (a suction चूषण apparatus) चूषित्र *n.*
aspirator bottle चूषित्र-कूपी
aspirator pump चूषित्र-उदञ्च
aspirator stopcock चूषित्र-शिखिपिधा
aspire *vb.* महत्त्वाकांक्षा करना, अभिकांक्षा करना, अधिरोहण, ऊंचा चढ़ना
aspirin [acetyl शुक्तल + *spir*aeic acid (old name for salicylic acid) + *-in* -इ] *Pharm.* शुनत्रि *f.*
aspirin tablet *Pharm.* शुनत्रि-चक्रिका
-aspis *Zool.* -कवच
Asplanchna *Zool.* (tail is absent—PH. I. 299) त्रिपुच्छिका-प्रजाति
Asplenieae *Bot.* प्लीहपर्णांगानुकुल *n.* (अनुकुल subfamily)
Asplenium (spleenworts) *Bot.* प्लीहपर्णांग-प्रजाति
A. adiantum-nigrum (black spleenwort) कृष्ण प्लीहपर्णांग
A. bulbiferum सकन्द प्लीहपर्णांग
A. ceterach (scale fern) शल्क-प्लीहपर्णांग
A. ebeneum कुदाराभ प्लीहपर्णांग
A. falcatum दात्रपर्ण प्लीहपर्णांग
A. filix-foemina = lady fern (*filix-foemina* 'female fern'—slender fronds) तनु प्लीहपर्णांग
A. fontanum निर्झर-प्लीहपर्णांग
A. germanicum शार्मण्य प्लीहपर्णांग
A. lucidum चकासी प्लीहपर्णांग (चकासी *lucidum*)
A. marinum (sea spleenwort) समुद्र-प्लीहपर्णांग
A. monanthemum (*monanthemum* 'one-flowered') एकपुष्प प्लीहपर्णांग
A. nidus (*nidus* 'nest' नीड) नीड-प्लीहपर्णांग
A. ruta-muraria (wall rue spleenwort) भित्ति-प्लीहपर्णांग
A. thelypteroides श्रीपर्णांगाभ प्लीहपर्णांग
A. trichomanes (common spleenwort, maidenhair) सामान्य प्लीहपर्णांग
A. viride हरि प्लीहपर्णांग
A. viviparum (*viviparum* 'plant-bearing'—plantlets on the fronds) पादपधर प्लीहपर्णांग
asporogenic *adj. Biol.* (not forming spores) अबीजाणुजन
asporous *adj.* अबीजाणु
aposporous *adj.* अपबीजाणु, अबीजाणु
Aspredo *Zool.* (Lat. *aspredo* 'roughness', fr. *asper* 'rough') रूक्षा-प्रजाति
as prescribed in में जैसा विहित हो
as presented to the Legislative Assembly यथा विधान-सभा में उपस्थापित
as proposed यथा-प्रस्थापित
as provided by law विध्यनुसार उपबन्धित
as provided for (in chapter 2) जैसा उपबन्धित है, यथा-उपबन्धित
as regards...... विषयक
as required (by section...) की अपेक्षानुसार
as revised यथा-संशोधित
ass = donkey गर्दभ *m.*, गधा
assail *vb.* अभ्याक्रमण करना
attack आक्रमण करना
assailant *n.* अभ्याक्रामक *m.*
Assam *Geog.* कामरूप *m.*, असम
Assam bamboo-partridge *Aves* कामरूप-वेणु-तित्तिर
Assam black bulbul *Aves* कामरूप मणितुण्ड गोवत्सक
Assam black-naped woodpecker *Aves* कामरूप कृष्ण-ग्रीव काष्ठकूट
Assam black partridge *Aves* कामरूप कृष्ण तित्तिर
Assam black-throated babbler *Aves* कामरूप रेखि-शीर्ष गुपिल
Assam blue-eared kingfisher *Aves* कामरूप नील-कर्ण मीनरंक
Assam brown hill-warbler *Aves* कामरूप बभ्रु पर्वत-कूजिनी
Assam crimson-winged laughing-thrush *Aves* कामरूप लोह-पक्ष वाक्कार
Assamese babbler *Aves* कामरूप गुपिल
Assamese macaque *Mamm.* कामरूप कपि
Assam Forest Regulation असम-वन-विनियम
Assam great barbet *Aves* कामरूप बृहत् पिप्पल
Assam grey drongo *Aves* कामरूप श्याम अंगारक
Assam jungle myna *Aves* कामरूप वन सारिका
Assam large racket-tailed drongo *Aves* कामरूप भृंगराज
Assam lineated barbet *Aves* कामरूप रेखित पिप्पल
Assam long-tailed wren *Aves* कामरूप दीर्घ-पुच्छ चिकुर
Assam short-billed minivet *Aves* कामरूप लघु-तुण्ड विस्फुलिंग
Assam short-tailed shrew *Mamm.* कामरूप क्षुद्र-पुच्छ छुछुन्दर
Assam spotted-winged stare *Aves* कामरूप पुलीक शारि
Assam streaked wren-warbler *Aves* कामरूप रेखी चिकुर-कूजिनी
Assam tea असम-चाय
Assam tit-babbler *Aves* कामरूप चपला
Assam wren-warbler *Aves* कामरूप चिकुर कूजिनी
assart *vb. Forestry* (act of grubbing up trees or bushes, as in converting forest land into arable land) उन्मूलन
assartment उन्मूलन *n.*
assassin *n.* हत्यारा
assassination हत्या *f.*
carnage संहार
homicide मानव-हत्या
manslaughter नरहत्या
murder वध
slaughter पशु-वध, संहार
assassin bug (any predacious insect of the family Reduviidae which live mostly on other insects) मारक कीट
assault *vb.* प्रहरण, प्रहार करना
assault *n.* 1 *Mil.* प्रहार *m.*
2 *Law* (I.P.C.) प्रहार *m.*
battery संप्रहार
attack आक्रमण
onslaught अभ्याघात
onset प्रघात
assaults, affrays and clashes प्रहार, कलह और प्रतिघट्टन
assay 1 परीक्षा *f.*
2 भारनिर्धारण, निश्चयन *n.*
assay *vb.* परीक्षा करना, परीक्षण, भारनिर्धारण, निश्चयन
assay anvil परीक्षा-निघाति
assay balance परीक्षा-तुला
assay certificate धातुपरीक्षण-प्रमाणपत्र
assayer परीक्षिता (-तृ) *m.*
examiner परीक्षक
assayer of the king राज-परीक्षिता
assay fineness शुद्धता-परीक्षण
assay-master (chief officer appointed to try the weight and fineness of

the precious metals) परीक्षणाध्यक्ष *m.*
assay office परीक्षालय, सुवर्णादि-परीक्षालय
assay of weights and measures भारों और मापों का परीक्षण
assay report धातुपरीक्षण-प्रतिवेदन
Assay Superintendent परीक्षण-अधीक्षक
assay ton परीक्षा-प्रवर्त
assemblage 1 संघात, समवाय *m.*, जमाव
2 (fitting together the parts of a machine) समन्वायोजन *n.*
assemble *vb.* 1 समवेत होना (Const.), इकट्ठे होना
2 संग्रह करना
3 (to fit together parts of machinery) समन्वायोजन
assembled *adj.* 1 समवेत (Const.)
2 संगृहीत
3 *Mach.* समन्वायोजित
assembler 1 संग्राहक *m.*
2 *Mach.* समन्वायोजक *m.*
assembling agency संग्रहण-अभिकरण
assembling centre (of food-grains) संग्रहण-केन्द्र
assembling for purpose of committing dacoity डाका डालने के प्रयोजन से इकट्ठा होना
assembling market संग्रहण-विपणि, मण्डी
assembly 1 सभा (Const.), विधान-सभा *f.*
2 *Law* (I.P.C.) जन-संग्रह *m.*
mob जन-संकुल
masses जनता
mass of people जन-पुञ्ज
assemblage संघात, समवाय
3 (as, of train) संयोजन *n.*
assembly accountant विधानसभा-लेखापाल
assembly building विधानसभा-भवन
assembly chamber विधानसभा-वेश्म, विधानसभा-गृह
assembly clerk विधानसभा-लिपिक
assembly office विधानसभा-कार्यालय
assembly of train *Rly.* संयान-संयोजन
assembly premises विधानसभा-स्थान
assembly question विधानसभा-प्रश्न
assembly secretariat विधानसभा-सचिवालय, विधान-सचिवालय
assembly secretary विधानसभा-सचिव, विधान-सचिव
assembly translator विधानसभा-अनुवादक
assent *n.* अनुमति *f.* (Const.)
mutual assent पारस्परिक अनुमति
consent संमति (Const.)
concurrence सहमति (Const.)
acquiescence मौनसंमति, मौनस्वीकृति
acceptance स्वीकृति (Const.)
adherence अनुषक्ति (Const.)
royal assent राजानुमति
assent *vb.* अनुमति देना (Const.)
assent orders अनुमति-आदेश
assent rule अनुमति-नियम
assent tacitly मौन अनुमति देना
assent to bills विधेयक-अनुमति
assert *vb.* निश्चयपूर्वक कहना, उपोद्वलन (ancient word)
ratify अनुसमर्थन (Const.)
affirm अभिपुष्टि करना
aver दृढतापूर्वक कहना, समभिकथन
avow प्रकाशोक्ति
assertion निश्चय-कथन, उपोद्वलन *n.*
assert positively निश्चय-वचन, निश्चित रूप से कहना
asses'foot (*Tussilago farfara*) अश्वखुर *m.*
assess *vb.* निर्धारण (Const.), अभिनिर्धारण, करनिर्धारण
assessability निर्धार्यता *f.*
assessable *adj.* निर्धार्य
assessable area निर्धार्य क्षेत्रफल
assessable income निर्धार्यकर आय
assessable tax निर्धार्य कर
assessed *adj.* निर्धारित (Const.)
assessed area निर्धारित क्षेत्रफल
assessed assets निर्धारित परिसंपत्
assessed income निर्धारितकर आय
assessed rent निर्धारित भाटक
assessed tax निर्धारित कर
assessee करदाता (-तृ), निर्धारिती (-इन्) *m.*
assessing authority करनिर्धारण-प्राधिकारी
assessing officer करनिर्धारण-अधिकारी
assessing the punishment दण्ड-निर्धारण
assessment 1 निर्धारण (Const.), अभिनिर्धारण, करनिर्धारण *n.*
2 निर्धारित कर *m.*
custom आशुल्क, सीमाशुल्क
duty शुल्क
excise उत्पाद-शुल्क
tariff प्रशुल्क
tax कर
impost आयातकर
levy उद्ग्रहण
cess उपकर
toll पथकर
octroi द्वारादेय शुल्क, चुंगी
tribute बलि
assessment and alienation of land revenue भू-राजस्व का निर्धारण और अन्यक्रामण
assessment and settlement निर्धारण और भूव्यवस्था
assessment byelaw निर्धारण-उपविधि
assessment case record करनिर्धारण-विषय का अभिलेख
assessment group निर्धारण-वर्ग
assessment list करनिर्धारण-सूची
assessment note निर्धारण-टिप्पण
assessment of compensation प्रतिकर-निर्धारण
assessment of damages हानिपूर्ति-निर्धारण
assessment officer निर्धारण-अधिकारी
assessment of revenue राजस्व-निर्धारण
assessment of tax कर-निर्धारण
assessment of the quality of the locality *Forestry* स्थान की उत्पादिता का निर्धारण
assessment of water-rates जलकर का निर्धारण
assessment of yield capacity *Forestry* उत्पादन-क्षमता का निर्धारण
assessment order करनिर्धारण-आदेश
assessment register करनिर्धारण-पञ्जी
assessment report निर्धारण-प्रतिवेदन
assessment section निर्धारण-अनुभाग
assessment statement निर्धारण-विवरण
assessor 1 (one appointed to assist a judge or magistrate with his special knowledge, a legal adviser) परामर्शक *m.*
2 (one who makes an assessment) निर्धारक, अभिनिर्धारक, करनिर्धारक *m.*
assess revenue राजस्व निर्धारित करना
assess tax कर-निर्धारण, कर निर्धारित करना
assets परिसंपत्, सकलसंपत्ति *f.*
property संपत्ति
effects परिसंपत्ति
estate संपदा
fee संपत्
chattels स्वापतेय
domain भूसंपदा
assets and liabilities परिसंपत् और देयता
assets in the hand of... ...के हस्तगत परिसंपत्
assets realized प्राप्त परिसंपत्
asseverate *vb.* सशपथ कहना
asseveration शपथोक्ति *f.* (*see* adjuration)
Assia Range *Geog.* चतुष्पीठ पर्वत
assign *vb.* 1 नियोजन, नियत करना

2 (as, a reason) देना, बतलाना
3 निर्देशन, समनुदेशन
4 *Math.* नियोजन
5 *Law* (to transfer by signing हस्तांकन in favour of अभि someone) अभिहस्तांकन
6 सौंपना, देना
7 (to apportion) अभिभाजन
assign *n.* = assignee
assignable *adj.* अभिहस्तांक्य, (transferable) हस्तान्तरणीय, नियोज्य
assignable quantity *Math.* नियोज्य राशि
to assign and deliver a policy गोपलेख का अभिहस्तांकन और अर्पण
assigned *adj.* 1 नियोजित, नियत
2 समनुदेशित
3 *Law* अभिहस्तांकित
4 *Math.* नियुक्त, नियोजित
5 सौंपा गया
assigned directions नियोजित दिशा
assigned relation *Math.* नियोजित संबन्ध
assigned term *Math.* नियोजित पद
assigned value *Math.* नियोजित अर्हा
assignee 1 *Law* अभिहस्तांकिती (-इन्) *m.* (अभिहस्तांकितमस्य.स्तीति)
2 समनुदेशिती (-इन्) *m.*
assignee of a debt ऋण का अभिहस्तांकिती
assigning, assignment *Law* अभिहस्तांकन *n.*
assigning authority अभिहस्तांकन-प्राधिकारी
assignment 1 नियोजन *n.*
2 *Law* अभिहस्तांकन *n.*
3 दत्तकार्य *n.*, दिया हुआ काम
4 सौंपना (Const.), देना
assignment of copyright प्रतिलिप्यधिकार का अभिहस्तांकन, प्रतिलिप्यधिकार देना
assignment of departments विभाग-नियोजन
assignment of departments order विभाग-नियोजन-आदेश
assignment of marks अंक देना
assignment of registration mark पञ्जीयन-चिह्न नियत करना
assignment of revenue राजस्व का अभिहस्तांकन
assignor 1 *Law* अभिहस्तांकक *m.*
2 नियोजक *m.*
assigns *Law* अभिहस्तांकिती (-इन्) *m.* (see administrator)
assigns of copyright प्रतिलिप्यधिकार के अभिहस्तांकिती

assign the limit *vb. Math.* सीमा-नियोजन
assign the meaning अर्थ नियत करना
assimilable *adj.* आत्मसात्कार्य, परिपाच्य
assimilable product आत्मसात्कार्य पदार्थ
assimilate *vb.* आत्मसात् करना, परिपाचन, अन्तर्ग्रहण करना
assimilated *adj. Bot.* आत्मसात्कृत, परिपाचित
assimilating root *Bot.* आत्मसात्कारी मूल
assimilating tissue *Bot.* आत्मसात्कारी ऊति
assimilation 1 *Physiol.* (transformation of food into living tissue, anabolism) आत्मसात्करण *n.*, आत्मसात् करना, परिपाचन, परिपचन *n.*
2 *Geol.* अन्तर्ग्रहण *n.*
assimilation of food अन्न का आत्मसात्करण, अन्न-परिपाक
assimilation of sugar शर्करा का आत्मसात्करण, शर्करा-परिपाक
assimilation quotient *Bot.* आत्मसात्करण-भागफल
assimilative *adj.* आत्मसात्कारी, परिपाची (-इन्)
assimilatory *adj. Bot.* आत्मसात्कारी, परिपाची (-इन्)
assimilatory region *Bot.* आत्मसात्कारी प्रदेश
assimilatory root *Bot.* आत्मसात्कारी मूल
assise = assize
assist *vb.* सहायता करना
assistance सहायता *f.*, साहाय्य *n.*
assistance of counsel समुपदेशी की सहायता
assistant सहायक
Assistant Accountant सहायक लेखापाल
Assistant Accountant General सहायक महालेखापाल
Assistant Accounts Officer सहायक लेखा-अधिकारी
Assistant Administrative Officer सहायक प्रशासी अधिकारी
Assistant Agricultural Engineer सहायक कृषि-अभियन्ता
Assistant Agronomist सहायक क्षैत्रिकीविज्ञ
Assistant Architect सहायक वास्तुकार
Assistant Armourer सहायक आयुधिक
Assistant Auditor सहायक लेखापरीक्षक
assistant binder सहायक बन्धक
Assistant Binding Foreman सहायक बन्धन-देशक

Assistant Biochemist (Compost Scheme) सहायक जीवरसायज्ञ (संखाद-योजना)
Assistant Block Inspector *Rly.* (A.B.I.) सहायक खण्ड-निरीक्षक (स.ख.नि.)
Assistant Botanist सहायक उद्भिद्विज्ञ
Assistant Bridge Engineer सहायक सेतु-अभियन्ता
Assistant Bridge Inspector (A.B.I.) सहायक सेतु-निरीक्षक (स.से.नि.)
Assistant Bullion-keeper सहायक कलधौत-पाल
assistant camp clerk सहायक शिविर-लिपिक
Assistant Caretaker सहायक अवेक्षक
Assistant Chargeman *Rly.* उपकार्यावेक्षक
Assistant Chemical Examiner सहायक रसायनिक परीक्षक
Assistant Chemical Examiner, Control Laboratory सहायक रसायनिक परीक्षक, नियन्त्रण प्रयोगशाला
Assistant Chief Engineer सहायक मुख्य अभियन्ता
Assistant Chief Officer सहायक मुख्य अधिकारी
Assistant Civil Surgeon सहायक जानपद शल्यचिकित्सक
assistant clerk सहायक लिपिक
Assistant Coal Commissioner सहायक अंगारायुक्त
Assistant Coal Superintendent (Grade I, Grade II) सहायक अंगार-अधीक्षक (प्रक्रम १, प्रक्रम २)
Assistant Collector सहायक समाहर्ता
Assistant Collector of Salt Revenue सहायक लवण-राजस्व-समाहर्ता
Assistant Colliery Manager सहायक अंगारखनि-प्रबन्धक
Assistant Commandant सहायक समादेष्टा
Assistant Commercial Officer = Assistant Traffic Manager *Rly.* सहायक यातायात-प्रबन्धक
Assistant Commissioner सहायक आयुक्त
Assistant Commissioner, Crime and Executive सहायक आयुक्त, अपराध तथा निष्पादन
Assistant Commissioner of Excise सहायक उत्पादशुल्क-आयुक्त
Assistant Commissioner of Excise, Crime and Executive सहायक उत्पादशुल्क-आयुक्त, अपराध तथा निष्पादन

Assistant Commissioner of Excise, Distilleries and Warehouses सहायक उत्पादशुल्क-आयुक्त, आसवनी तथा भाण्डागार
Assistant Commissioner of Food Supplies सहायक अन्न-प्रदाय-आयुक्त
Assistant Commissioner of Food Supplies for Juar areas (A.C.J.) ज्वार-क्षेत्रों के लिए सहायक अन्न-प्रदाय-आयुक्त (स.आ.ज्वा.)
Assistant Commissioner of Food Supplies for Rice areas (A.C.R.) चावल-क्षेत्रों के लिए सहायक अन्न-प्रदाय-आयुक्त (स.आ.त.)
Assistant Commissioner of Food Supplies for Wheat areas (A.C.W.) गेहूँ-क्षेत्रों के लिए सहायक अन्न-प्रदाय-आयुक्त (स.आ.गे.)
Assistant Commissioner of Income-tax सहायक आयकर-आयुक्त
Assistant Commissioner of Sales-Tax सहायक विक्रयकर-आयुक्त
Assistant Commissioner of the First Class प्रथम वर्ग का सहायक आयुक्त
Assistant Commissioner of the Second Class द्वितीय वर्ग का सहायक आयुक्त
assistant compounder सहायक औषध-योजक
Assistant Comptroller General i/c Paper Currency सहायक महानियन्त्रक प्र/- पत्र-चलार्थ
Assistant Conservator सहायक संरक्षक
Assistant Conservator of Forests (A.C.F.) सहायक वन-संरक्षक (स.व.सं.)
Assistant Controller सहायक नियन्त्रक
Assistant Controller of Food Supplies सहायक अन्नप्रदाय-नियन्त्रक
Assistant Controller of Imports सहायक आयात-नियन्त्रक
Assistant Controller of Stationery सहायक लेखनसामग्री-नियन्त्रक
Assistant Controller of Stores *Rly.* सहायक संग्रहागार-नियन्त्रक
Assistant Controller, Printing सहायक नियन्त्रक (मुद्रण)
ssistant cook b e a r e r सहायक पाचक परिवेषक
Assistant Curator सहायक संग्रहाध्यक्ष
Assistant Currency Officer सहायक चलार्थ-अधिकारी
Assistant Custodian सहायक अभिरक्षक
Assistant Custodian-General सहायक महाभिरक्षक
Assistant Dairy Development Officer सहायक गव्यशाला-विकास-अधिकारी
assistant despatcher सहायक प्रेषक
Assistant Development Officer सहायक विकासाधिकारी
Assistant Director (A.D.) सहायक संचालक (स.सं.)
Assistant Director (Accounts) सहायक संचालक (लेखा)
Assistant Director (Administration) (Grade I, II) सहायक संचालक (प्रशासन) (प्रक्रम १, २)
Assistant Director (Administration and Co-ordination) सहायक संचालक (प्रशासन और समन्वय)
Assistant Director (Chemical) सहायक संचालक (रासायनिक)
Assistant Director (Clearance) सहायक संचालक (निष्कासन)
Assistant Director (Depot) सहायक संचालक (आगार)
Assistant Director (Disposals Coordination) (Grade I) सहायक संचालक (निर्वर्त्तन-समन्वय) (प्रक्रम १)
Assistant Director (Grains) सहायक संचालक (धान्य)
Assistant Director (Inspection) सहायक संचालक (निरीक्षण)
Assistant Director (Movement) सहायक संचालक (वहन)
Assistant Director (Physical) सहायक संचालक (भौतिकीय)
Assistant Director (Purchase) सहायक संचालक (क्रय)
Assistant Director (Reparations Accounts) सहायक संचालक (हानिपूरण-लेखा)
Assistant Director (Standards) सहायक संचालक (प्रमाप)
Assistant Director (Storage) सहायक संचालक (संग्रहण)
Assistant Director (Storage & Inspection) सहायक संचालक (संग्रहण तथा निरीक्षण)
Assistant Director (Supplies Coordination) (Grade I) सहायक संचालक (प्रदाय-समन्वय) (प्रक्रम १)
Assistant Director (X-Ray) सहायक संचालक (क्ष-रश्मि)
Assistant Director-General सहायक महासंचालक
Assistant Director-General of Ordnance Stores सहायक आयुध-संभार-महासंचालक
Assistant Director, Medical Services सहायक संचालक, भैषजिक सेवा
Assistant Director of Agriculture सहायक कृषि संचालक
Assistant Director of Cottage Industries सहायक कुटीर-उद्योग-संचालक
Assistant Director of Food Supplies सहायक अन्न-प्रदाय-संचालक
Assistant Director of Food Supplies (Accounts, Marketing, Inspection, Statistics) सहायक अन्न-प्रदाय-संचालक (लेखा, विपणन, निरीक्षण, समंक)
Assistant Director of Industries सहायक उद्योग-संचालक
Assistant Director of Panchayats सहायक पंचायत-संचालक
Assistant Director of Public Health सहायक लोक-स्वास्थ्य-संचालक
Assistant Director of Rural Development सहायक ग्राम-विकास-संचालक
Assistant Director of Shipping (G r a d e II) सहायक नौवहन-संचालक (प्रक्रम २)
Assistant Director of Supplies (Grade I) सहायक प्रदाय-संचालक (प्रक्रम १)
Assistant Director of Survey *Mining* सहायक आपरीक्षण-संचालक
Assistant Director of Veterinary Services सहायक पशुचिकित्सा-सेवा-संचालक
Assistant Director, Tribal Welfare सहायक संचालक, वनजाति-कल्याण
Assistant District Excise Officer सहायक मण्डल-उत्पादशुल्क-अधिकारी
Assistant District Inspector सहायक मण्डल-निरीक्षक
Assistant District Inspector of Schools सहायक मण्डल-पाठशाला-निरीक्षक
Assistant District Superintendent सहायक मण्डल-अधीक्षक
Assistant District Superintendent of Police (A. S. P.) सहायक मण्डल-आरक्षि-अधीक्षक (स.आ.अ.)
Assistant Divisional Commercial Inspector सहायक मण्डल-वाणिज्य-निरीक्षक
assistant draftsman सहायक मानचित्रकार
assistant dresser सहायक पट्टीबन्धक
assistant driller *Geol.* सहायक वेधी

assistant driver *Rly.* सहायक चालक
Assistant Economic Adviser सहायक आर्थिक मन्त्रणाकार
Assistant Economic Botanist सहायक आर्थिक उद्भिद्विज्ञ
Assistant Educational Inspector सहायक शिक्षा-निरीक्षक
Assistant Educational Inspector, Cooperative Societies सहायक शिक्षा-निरीक्षक, सहकारी समिति
Assistant Electrical Engineer सहायक वैद्युत अभियन्ता
assistant electrician सहायक विद्युत्कार
Assistant Electric Inspector सहायक विद्युत्-निरीक्षक
Assistant Engine Driver सहायक यन्त्र-चालक
Assistant Engineer (A. E.) सहायक अभियन्ता (स. अ.)
Assistant Engineer (Civil, Electrical, Mechanical) सहायक अभियन्ता (जानपद, वैद्युत, यान्त्रिक)
Assistant Estate Officer सहायक संपदा-अधिकारी
Assistant Estimator सहायक प्राकलयिता
Assistant Excise Commissioner सहायक उत्पादशुल्क-आयुक्त
Assistant Executive Engineer (Class I, Junior Scale) सहायक निष्पादन-अभियन्ता (प्रथम वर्ग, अवर श्रेणी)
Assistant Finance Clerk सहायक वित्त-लिपिक
Assistant Financial Assistant उप-वित्त-सहायक
Assistant Fishery Development Officer सहायक मत्स्य-विकास-अधिकारी
assistant fitter सहायक अन्वायोजक
Assistant Food Inspector सहायक अन्न-निरीक्षक
Assistant Food Officer सहायक अन्नाधिकारी
Assistant Food Procurement Inspector सहायक अन्न-प्राप्ति-निरीक्षक
Assistant Food Supply and Procurement Inspector सहायक अन्न-प्रदाय तथा प्राप्ति निरीक्षक
Assistant Foreman सहायक कार्यदेशक
Assistant Foreman Class I (Bindery, Case) सहायक कार्यदेशक, वर्ग १ (बन्धन, सुद्धान)
Assistant General Manager *Rly.* सहायक प्रबन्धक
Assistant General Storekeeper सहायक महा-संग्रहागारिक
Assistant Geologist सहायक भौमिकीविज्ञ
Assistant Geologist to Government, Department of Geology and Mining सहायक भौमिकीविज्ञ, भौमिकी तथा खनिकर्म विभाग
Assistant Godown Manager सहायक कोष्ठागार-प्रबन्धक
Assistant Godown Superintendent सहायक कोष्ठागार-अधीक्षक
Assistant Group Officer सहायक समूह-अधिकारी
Assistant Head Signaller *Rly.* उप मुख्य संदेशक
Assistant Health Officer सहायक स्वास्थ्य-अधिकारी
Assistant Horticulturist सहायक औद्यानिकीविज्ञ
Assistant-in-charge प्रभारी सहायक
Assistant Inspecting Officer सहायक निरीक्षण-अधिकारी
Assistant Inspector सहायक निरीक्षक
Assistant Inspector-General सहायक महा-निरीक्षक
Assistant Inspector-General of Police सहायक आरक्षि-महानिरीक्षक
Assistant Inspector of Armourers सहायक आयुधिक-निरीक्षक
Assistant Inspector of Civil Supplies सहायक जानपद-प्रदाय-निरीक्षक
Assistant Inspector of Foodstuffs सहायक खाद्यपदार्थ-निरीक्षक
Assistant Inspector of Schools सहायक पाठशाला-निरीक्षक
Assistant Inspector of Works *Rly.* सहायक कार्य-निरीक्षक
Assistant Inspector, Watch and Ward = Sub-Inspector, Watch and Ward
Assistant Inspectress सहायक निरीक्षिका
Assistant Inspectress of Schools सहायक पाठशाला-निरीक्षिका
Assistant Instructor सहायक शिक्षक
Assistant Instructor in Gunnery सहायक शातघ्निकी-शिक्षक
Assistant Instrument Repairer सहायक उपकरण-प्रतिसंस्कर्ता
Assistant Investigation Officer सहायक अनुसंधान-अधिकारी
Assistant Investigation Officer, Poultry सहायक अनुसंधान-अधिकारी, कुक्कुटपालन
Assistant Investigator सहायक अनुसंधाता
Assistant Jailor सहायक कारापाल
Assistant Jailor-in-charge प्रभारी सहायक कारापाल
assistant jurisdiction *Law* सहायक क्षेत्राधिकार (*see* jurisdiction)
Assistant Khadi Instructor सहायक खादी-शिक्षक
Assistant Labour Commissioner सहायक श्रम-आयुक्त
Assistant Labour Investigator सहायक श्रम-अनुसंधाता
Assistant Labour Officer सहायक श्रमाधिकारी
Assistant Lady Superintendent सहायक अधीक्षिका
Assistant Lecturer सहायक व्याख्याता, उप-अध्यापक
Assistant Legal Remembrancer सहायक विधि-परामर्शी
Assistant Librarian सहायक पुस्तकाध्यक्ष
Assistant Litho Draftsman *P. W. D.* सहायक शील-मानचित्रकार
Assistant Loco Foreman सहायक चलित्र-देशक
Assistant Manager सहायक प्रबन्धक
Assistant Manager (Technical) सहायक प्रबन्धक (प्राविधिक)
Assistant Manager of Godowns सहायक कोष्ठागार-प्रबन्धक
Assistant Marketing Officer सहायक विपणन-अधिकारी
Assistant Marketing Officer (Regulated Markets Scheme) सहायक विपणन-अधिकारी (विनियमित विपणि-योजना)
Assistant Master 1 सहायक अध्यापक 2 (of the India Security Press) सहायक अध्यक्ष
Assistant Master, Lower Division सहायक अध्यापक, निम्न संभाग
Assistant Mechanic सहायक यान्त्रिक
Assistant Mechanic (Machine & Bindery) सहायक यान्त्रिक (यन्त्र तथा बन्धन)
Assistant Mechanical Engineer सहायक यान्त्रिक अभियन्ता
Assistant Medical Officer (A. M. O.) सहायक भैषजिक अधिकारी (स. भै. अ.)
Assistant Medical Officer (Ordinary grade) सहायक भैषजिक अधिकारी (साधारण प्रक्रम)

Assistant Medical Officer on Epidemic Duty व्यापकरोग-कर्तव्यस्थ सहायक भैषजिक अधिकारी
Assistant Medical Officer on Plague Duty महामारी-कर्तव्यस्थ सहायक भैषजिक अधिकारी
Assistant Metallurgist सहायक धातुकर्मविज्ञ
Assistant Mistress सहायक अध्यापिका
Assistant Moulder and Patternmaker सहायक सञ्चककार तथा प्रतिकृतिकार
Assistant Movement Inspector सहायक वहन-निरीक्षक
Assistant National Savings Commissioner सहायक राष्ट्रीय-संचय-आयुक्त
Assiatant National Savings Officer सहायक राष्ट्रीय संचय-अधिकारी
Assistant Nurse सहायक उपचारिका
Assistant Nurse (male) सहायक उपचारक
Assistant Nursing Superintendent सहायक उपचारण-अधीक्षिका
Assistant Office Superintendent सहायक कार्यालय-अधीक्षक
Assistant Overseer सहायक अधिदर्शक
Assistant Permanent Way Inspector (A. P. W. I., A. W. I.)=Sub-Permanent Way Inspector (S. P. W. I., S. W.I.) *Rly.* सहायक पथ-निरीक्षक (स.प.नि.)
Assistant Personnel Officer *Rly.* सहायक सेविवर्गाधिकारी
Assistant Pharmacist सहायक भैषजिक
Assistant Photographer सहायक भाचित्रक
Assistant Physician सहायक चिकित्सक
Assistant Power Station Superintendent सहायक विद्युद्‌गृह-अधीक्षक
Assistant Prefect सहायक नायक
Assistant Professor उप-प्राध्यापक, सहायक प्राध्यापक
Assistant Progress Officer सहायक प्रगति-अधिकारी
Assistant Project Officer सहायक परियोजना-अधिकारी
Assistant Provost-Marshal सहायक आरक्षि-महाधिपति
Assistant Public Health Engineer सहायक लोक-स्वास्थ्य-अभियन्ता
Assistant Quantity Surveyor सहायक मात्रा-आपरीक्षक
Assistant Rationing Officer सहायक समभक्त-अधिकारी
assistant reader (in a printing press) सहायक वाचक
Assistant Receptionist 1 सहायक स्वागतकर्ता
2 (when she is a lady) सहायक स्वागतकर्त्री
Assistant Recordkeeper सहायक अभिलेख-पाल
Assistant Regional Food Commissioner सहायक प्रादेशिक अन्नायुक्त
Assistant Registrar 1 सहायक पञ्जीकार
2 (of a university) सहायक कुलसचिव
Assistant Registrar, Cooperative Education सहायक पञ्जीकार, सहकारी शिक्षण
Assistant Registrar, Cooperative Marketing सहायक पञ्जीकार, सहकारी विपणन
Assistant Registrar, Cooperative Societies सहायक पञ्जीकार, सहकारी समिति
Assistant Registrar, Development सहायक पञ्जीकार, विकास
Assistant Registrar, Noncredit Societies सहायक पञ्जीकार, उधारेतर समिति
Assistant Registrar of Co-operative Societies सहायक सहकारि-समिति-पञ्जीकार
Assistant Rehabilitation Officer सहायक पुनर्वास-अधिकारी
Assistant Remembrancer of Legal Affairs सहायक विधि-परामर्शी
Assistant Research Officer सहायक अन्वेषण-अधिकारी
Assistant Sales Tax Officer सहायक विक्रय-कर-अधिकारी
Assistant Salt Controller सहायक लवण-नियन्त्रक
assistant sawyer सहायक क्रकचचालक
Assistant Secretary (A.S.) सहायक सचिव (स.स.)
Assistant Secretary, Finance Department सहायक सचिव, वित्त-विभाग
Assistant Secretary, Legal Department सहायक सचिव, विधि-विभाग
Assistant Secretary to Government सहायक शासन-सचिव
Assistant Secretary to Government, Public Works Department सहायक शासन-सचिव, निर्माण-विभाग
Assistant Sessions Judge सहायक सत्र-न्यायाधीश
Assistant Settlement Officer (A.S.O.) सहायक भूव्यवस्था-अधिकारी (स.भ्य.अ.)
Assistant Settlement Superintendent सहायक भूव्यवस्था-अधीक्षक
Assistant Signal Engineer *Rly.* सहायक संकेताभियन्ता
Assistant Signal Inspector *Rly.* सहायक संकेत-निरीक्षक
Assistant Solicitor सहायक वादेक्षक
assistant staff सहायक कर्मचारी
Assistant Standing Foreman सहायक स्थायी देशक
Assistant Station Master *Rly.* सहायक स्थान-पति
Assistant Statistician सहायक सांख्यिक
Assistant Steward सहायक उपस्थायक
Assistant Storekeeper सहायक संग्रहागारिक
Assistant Stores Officer सहायक संग्रहाधिकारी
Assistant Sub-Inspector सहायक उपनिरीक्षक
Assistant Superintendent सहायक अधीक्षक
Assistant Superintendent (General Branch) सहायक अधीक्षक (सामान्य शाखा)
Assistant Superintendent, Conservator of Forests' Office सहायक अधीक्षक, वन-संरक्षक-कार्यालय
Assistant Superintendent of Collieries सहायक अंगारखनि-अधीक्षक
Assistant Superintendent of Hill States सहायक पर्वतराज्य-अधीक्षक
Assistant Superintendent of Land Records सहायक भू-अभिलेख-अधीक्षक
Assistant Superintendent of Police (A.S.P.) सहायक आरक्षि-अधीक्षक (स.आ.अ.)
Assistant Superintendent of Vaccination सहायक मसूरण-अधीक्षक
Assistant Superintendent of Workshop सहायक कर्मशाला-अधीक्षक
Assistant Superintendent, Power= Assistant Mechanical Engineer *Rly.* सहायक यान्त्रिक अभियन्ता
Assistant Superintending Engineer सहायक अधीक्षण-अभियन्ता
Assistant Supervisor सहायक पर्यवेक्षक
Assistant Surgeon (A. S.) सहायक शल्य-चिकित्सक (स. श.), सहायक चिकित्सक (he is not essentially a surgeon)
Assistant Surgeon (Men), Class II सहायक शल्यचिकित्सक (पुरुष), द्वितीय वर्ग
Assistant Surgeon on Epidemic Duty

व्यापकरोग-कर्तव्यस्थ सहायक शल्यचिकित्सक
Assistant Survey Officer सहायक भूमिति-अधिकारी
Assistant Surveyor सहायक आपरीक्षक
Assistant Tax Collector सहायक कर-संग्रहीता
Assistant Teacher सहायक शिक्षक
Assistant Timekeeper सहायक समय-लेखक
Assistant to Accountant लेखापाल का सहायक
Assistant to Assistant Superintendent सहायक अधीक्षक का सहायक
Assistant to Civil Surgeon जानपद शल्यचिकित्सक का सहायक
Assistant to Controller of Food Supplies अन्नप्रदाय-नियन्त्रक का सहायक
Assistant to D. I. G., Crime and Railways, Criminal Investigation Department उ.म.नि. का सहायक, अपराध तथा संयान, गुप्तचर-विभाग
Assistant to Settlement Commissioner भूव्यवस्था-आयुक्त का सहायक
Assistant to Superintendent अधीक्षक का सहायक
Assistant to the Deputy Inspector-General, Crime and Railways, Special Branch उप-महानिरीक्षक का सहायक, अपराध तथा संयान, विशेष शाखा
Assistant Town Planning Expert सहायक नगर-निवेश-विशेषज्ञ
Assistant Town Planning Officer सहायक नगर-निवेश-अधिकारी
Assistant Traffic Manager = Assistant Commercial Officer *Rly.*
Assistant Transit Clerk सहायक पारण-लिपिक
Assistant Transportation Superintendent *Rly.* सहायक वहनाधीक्षक
Assistant Treasurer सहायक कोशाध्यक्ष
Assistant Welfare Inspector *Rly.* सहायक सुस्थिति-निरीक्षक
Assistant Working Plans Officer *Forestry* सहायक प्रबन्धाधियोजना-अधिकारी
Assistant Workshop Foreman सहायक कर्मशाला-देशक
Assistant Works Manager *Rly.* सहायक निर्माण-प्रबन्धक
Assistant Yard Foreman *Rly.* सहायक प्रांगण-देशक
Assistant Yardmaster *Rly.* सहायक प्रांगणपति
Assistant Yard Supervisor *Rly.* सहायक प्रांगणविक्षक
assisted *adj.* साहाय्यित
assisted emigration scheme साहाय्यित उत्प्रवास-योजना
assisted return emigrant साहाय्यित प्रत्यावर्ती उत्प्रवासी
assisted scheme साहाय्यित योजना
Assisted Schemes—Works साहाय्यित योजनाएं—कर्मान्त
assisting engine *Rly.* (the second engine in a double headed train) द्वितीय यन्त्र
assize 1 (a sitting of the assembly or a periodical session of the court) अभिसत्र *n.*
2 (a statute or ordinance regulating weights and measures) माननियम *m.*
3 अभिनियम *m.*
as small as we please *Math.* यथाकाम अल्प
associate *n.* 1 पार्षद्य *m.* (association पार्षद्) 2 सहकारी (-इन्) *m.*, साथी
associate *vb.* (Lat. *ad* + *socius* सखि) 1 आसखीयन (सखीयति Rgveda)
2 (to join or connect things) आयोजन, संयवन
3 संबन्ध करना
associated *adj.* संबद्ध
associated acts *Statistics* संबद्ध कार्य
associated curves संबन्धी वक्र
associated gland *Zool.* संबद्ध ग्रन्थि
associated group of minerals खनिजों के संबद्ध वर्ग
associated loci *Math.* संबद्ध पथ
associated with से संबद्ध (Const.)
association 1 आसखीयन *n.*, मिलना जुलना
2 आयोजन *n.*
3 *Math.* संयवन *n.*, संयव *m.*
4 *Statistics* संबन्ध *m.*
5 साहचर्य *n.*
6 (a union pf persons in a society) पार्षद् *f.*, -मण्डल *n.*
7 *Ecol.* समाज *m.*
consociation संघात
community समुदाय
society संघ (*further see under* climax units)
8 *Psychol.* संबन्ध *m.*
in association with के साथ, के साहचर्य में
association and segregation of prisoners बन्दियों का मिलना जुलना और अलग रखना
association cyst *Zool.* (adhering together) अभिलागी कोष्ठ
association forest समाज-वन
association of attributes गुण-संबन्ध
association of facts तथ्य-संबन्ध
association of ideas *Psychol.* विचार-साहचर्य, विचार-संबन्ध
Association of Paints, Colours and Varnish Manufacturers in India भारतीय रंगलेप, रंग तथा लाक्षी निर्माताओं का मण्डल
association person संस्था का व्यक्ति
associative law *Math.* संयवन-नियम
associes *Ecol.* समाजक *m.* (the developmental equivalent of the association, i.e. it is transient and will eventually be replaced by something else in the onward march of succession)
as soon as ज्यों ही, यथाशीघ्र
as soon as may be यथाशक्य शीघ्र (Const.), यथाशीघ्र
as soon as possible यथासम्भव शीघ्र (Const.), यथाशीघ्र (Const.)
assort *vb.* वर्गभाजन, छांटना
assorted *adj.* 1 (miscellaneous) प्रकीर्ण
2 (classified) वर्गीकृत
assortment *Forestry* 1 (arrangement in or into classes) वर्गीयण *n.*
2 (a group formed by assorting) वर्ग *m.*
ass's foal बालगर्दभ *m.*, गधे का बच्चा
ass's-foot = coltsfoot (*Tussilago farfara*) अश्वखुर *m.*
Asstt. (Assistant) सहा. (सहायक)
Asstt. Geol. (Assistant Geologist) स. भौ. (सहायक भौमिकीविज्ञ)
Asstt. Prof. (Assistant Professor) स. प्रा. (सहायक प्राध्यापक)
Asstt. to Acctt. (Assistant to Accountant) ले.पा. सहा. (लेखापाल का सहायक)
Asstt. to A. S. (Assistant to Assistant Superintendent) स. अ. सहा. (सहायक अधीक्षक का सहायक)
assuage *vb.* अभिशमन, हलका करना, धीमा करना, शान्त करना, (प्यास आदि) बुझाना, मनाना
to assuage heat, pain or grief ताप, पीडा अथवा शोक शान्त करना

as subsequently amended अनुवर्ती संशोधनानुसार
as such के रूप में
doing duty as such उस रूप में कर्तव्य कर रहा हो
assume *vb.* 1 धारण, ग्रहण करना, लेना, हाथ में लेना
2 मान लेना, कल्पना करना
3 *Math.* कल्पन
assume charge कार्यभार ग्रहण करना
assumed *adj. Math.* कल्पित
assumed average *Statistics* कल्पित माध्य
assumed character कल्पित रूप
assumed import कल्पित आयात
assumed increase कल्पित वृद्धि
assumed lunatic population कल्पित उन्मत्त-जनसंख्या
assumed pay कल्पित वेतन
assume management प्रबन्ध ग्रहण करना
assume possession धारण लेना
assume the obligation दायित्व लेना
assumpsit (an undertaking, either express or implied, to perform an oral or written agreement) आश्राव *m.*
covenant संश्राव
assumption 1 अभिधारणा *f.* (*dist. from* presumption धारणा)
2 *Com.* कल्पना *f.*
3 *Math.* धारणा *f.*
4 ग्रहण *n.*, हाथ में लेना, लेना
5 (day of the death of a saint—Aiyar p.94b) निर्वाण *n.*
assumption of charge कार्यभार ग्रहण करना
assumption of duties कर्तव्य-भार ग्रहण करना, कर्तव्य-ग्रहण
assumption of office पद-ग्रहण
assumption of risk जोखम लेना
assumption of superintendence अधीक्षण-कार्य हाथ में लेना
assurance 1 आश्वासन *n.*
2 = common assurance *Law* a (act of conveying real property) हस्तान्तरण *n.*
b (the instrument or other legal evidence of the conveyance of real property) हस्तान्तरण-पत्र *n.* (Const.)
conveyance हस्तान्तर-पत्र
contract of transfer हस्तान्तरण-संविदा
3 प्रगोप *m.* (insurance आगोप)
assurance company प्रगोप-समवाय
assurance of property संपत्ति-हस्तान्तरण-पत्र (Const.)
assure *vb.* 1 आश्वासन देना, सुनिश्चित करना
2 प्रगोपन
assured *adj.* 1 आश्वासित, सुनिश्चित
2 प्रगोपित
assured and systematic irrigation सुनिश्चित और क्रमबद्ध सिंचाई
assurer प्रगोपक *m.*
as surveyed *Geog.* यथामापित
Astacidae *Zool.* उदलूता-वंश *m.*
astacine उदलूती *f.*
astacine orange *Col. Ind.* उदलूती नारंग
astacine red *Col. Ind.* उदलूती रक्त
Astacopsis *Zool.* उच्चिंगट-प्रजाति
Astacus *Zool.* उदलूता-प्रजाति
A. fluviatilis (common in streams and rivers) नदी-उदलूता
A. pallipes (French *Écrevisse pied-blanc*, German *Weissfüssiger Flusskrebs*) श्वेतपाद-उदलूता
A State *Const.* क राज्य
astatic *adj. Phys.* अस्थैतिक
astatic centre *Phys.* अस्थैतिक केन्द्र
astatic equilibrium *Phys.* अस्थैतिक समतोल
astatic galvanometer *Phys.* अस्थैतिक धुवाहमान
astatic needle *Phys.* अस्थैतिक सूची
astatic pair of magnets अस्थैतिक चुम्बक-युग्म
-aster *Bot., Paleontol., Zool.* (a suffix denoting diminutiveness, partial resemblance, inferiority, etc.) अव-, किं- (note that both are prefixes)
aster 1 *Bot.* (a plant) तारक *m.*
2 *Parasitol.* ताराणु *m.*
3 *Zool.* तारा *f.*
Aster *Bot.* तारक-प्रजाति
A. acris प्रतिक्त तारक
A. alpinus हिमाल्प-तारक
A. cordifolia (*cordifolia* 'heart-shaped leaves' हृत्पर्णी) हृत्पर्ण तारक
A. diffusus प्रसृत तारक
A. dumosus (*dumosus* 'bushy' क्षुपिल) क्षुपिल तारक
A. ericoides (*ericoides* 'like Erica': क्षेप्यज 'erica' + -आभ '-oides') क्षेप्यजाभ तारक
A. laevis स्निग्ध तारक
A. linosyris (*linosyris* 'flax-like': उमा 'flax') उमाभ तारक
A. novae-angliae (roughly hairy stem—Br.Fl.p.1066) रूक्षरोम तारक
A. puniceus (*puniceus* 'purple') नीलारुण तारक
A. subcaeruleus (*subcaeruleus* 'slightly blue') आनील तारक
A. trinervius त्रिनाडीक तारक
A. vimineus (*vimineus* 'like an osier' नम्रा) नम्राभ तारक
Asteraceae *Bot.* तारक-कुल *n.*
Astercantha *Bot.* वज्रकण्टक-प्रजाति
A. longifolia सामान्य वज्रकण्टक (B.,M. वज्रकण्टक, Behar *kantakulika*, Ben. *kantakalika*, Hin. *gokhulakanta*)
aster family *Bot.* तारक-कुल *n.*
Asterella = Reboulia
Asterias *Zool.* शल्यतारक-प्रजाति
A. rubens रक्त शल्यतारक
asteriated sapphire = star sapphire *Mineral.* तारा-शनिप्रिय
asterigmate *adj. Mycol.* (not borne on sterigmata) अकर्णीवृन्त
asterin *Biochem.* तारकि *f.*
Asterina *Zool.* पीनबाहु-प्रजाति
A. exigua (Lat. *exigua* 'short, small') लघु पीनबाहु
A. gibbosa (arms are short and stout —CNH. III.463) सामान्य पीनबाहु
Asterinidae *Zool.* पीनबाहु-वंश *m.*
Asterion = Canum Venaticorum *Astron.* व्याध *m.*
asteriscus *Zool.* (one of the otoliths) तारक *m.*
asterisk *n.* तारा *f.*
asterisk *vb.* तारांकन, तारांकित करना
asterisk mark तारा-चिह्न, तारा
asterism *Astron.* तारापुञ्ज *m.*
Asterocalamitaceae *Bot.* तारानडाभ-कुल *n.*
Asterocalamites *Bot.* तारानडाभ-प्रजाति
asteroid = planetoid = minor planet *Astron.* क्षुद्रग्रह *m.*
Asteroidea *Zool.* शल्यतारक-वर्ग *m.* (वर्ग, class)
Asterolepidae ताराशल्कि-वंश *m.*
Asterolepis *Paleontol.* ताराशल्कि-प्रजाति
Asterope = Sterope = κ, *l* Tauri *or* Pleiadum *Astron.* दशम, द्वादशमक वृषभ *m.*
asterospondylous *adj. Zool.* ताराकीकस
Asterosteidae *Zool.* तारास्थिक-वंश *m.*

Asterosteus *Zool.* तारास्थिक-प्रजाति
Asteroxylon *Bot.* (*astero-*+Gk. *xylon* 'wood') ताराकाष्ठ-प्रजाति
as the case may be यथास्थिति, यथाप्रसंग (both in Const.); जैसी स्थिति हो, जैसा हो
as the circumstances appear to him to require जैसा उसे परिस्थितियों से अपेक्षित प्रतीत हो
asthenia *Med.* दौर्बल्य *n.*
asthenic apoplexy *Med.* (caused by debility) दौर्बल्य-रक्ताघात
Asthenosoma *Zool.* (Gk. *asthenes* 'weak') तनुकन्दुक-प्रजाति
A. hystrix शल्य-तनुकन्दुक
asthenosphere = sphere of weakness *Petrol.* (Tyrrell p.2) दुर्बलमण्डल *n.*
asthma *Med.* श्वासरोग, श्वास-कास *m.*
astichous *adj. Bot.* (not arranged in rows) अपंक्तिक
astigmatic, astigmatical *adj. Med., Optics* निर्बिन्दु (=निर्बिन्दु-नाभि)
astigmatic lens *Optics* निर्बिन्दु वीक्ष
astigmatic pencil *Phys.* निर्बिन्दु सूची
astigmatism *Optics* निर्बिन्दुता, निर्बिन्दु-नाभिता *f.*
astigmatizer *Optics* निर्बिन्दुकार *m.* (= निर्बिन्दुनाभिकार)
astigmia = astigmatism
astigmism = astigmatism
astigmo-meter *Optics* निर्बिन्दुता-मान *m.*
Astilbe *Bot.* (*a-*'not' वि-+ *stilbe* 'brightness' रोचन) विरोचन-प्रजाति
A. chinensis चीन-विरोचन
A. japonica उदयवर्ष-विरोचन
A. rivularis नदिका-विरोचन
A. simplicifolia (*simplicifolia* 'having simple, not compound, leaves') एकिपर्ण विरोचन
A. S. T. M. creosote distillation flask पा. द्र. प. प. क्व्यप-आसवन-पलिघ (American Society for Testing Materials पाताल-द्रव्य-परीक्षण-परिषत्)
as to विषयक
provisions as to defence प्रतिरक्षा-विषयक उपबन्ध
A. S. T. O. (Assistant Sales Tax Officer) स. वि. क. अ. (सहायक विक्रय-कर-अधिकारी)
astonish *vb.* चकित करना (it always implies a silencing), आश्चर्यान्वित करना (*see* surprise)
Astor robin hedge-sparrow *Aves* कश्मीर तुषार-चटक
astound *vb.* अभिचकित करना (stresses shock more than astonish), हक्का बक्का करना (*see* surprise)
Astraea *Astron.* पञ्चम क्षुद्रग्रह *m.*
Astraea *Zool.* संघतार-प्रजाति
A. bowerbanki (does not mind mud or sediment) साद-संघतार
A. pallida पीत संघतार
astragalo-scaphoid *Anat.* (pert. a bone composed of the astragalus and navicular bone) अनुगुल्फ-नौकास्थि-
astragalus *Anat.* (one of the proximal bones of the tarsus of the higher vertebrates) अनुगुल्फास्थि *n.*
Astragalus *Bot.* (genus of gum-bearing plants of the pea family) निर्यासकलाय-प्रजाति
A. glycyphyllos (*glycyphyllos* 'having sweet leaves') मधुपर्ण निर्यासकलाय
A. gummifer सामान्य निर्यासकलाय
A. hamosus (it is laxative—Basu) रेचक निर्यासकलाय
A. multiceps (seeds are given in leprosy—Basu) कुष्ठ-निर्यासकलाय
A. onobrychis (*onobrychis* 'ass's fodder' गर्दभान्न) गर्दभान्न निर्यासकलाय
A. strobiliferus (a much-branched undershrub—Basu I.739) प्रशाखी निर्यासकलाय
A. tragacantha (*tragacantha* 'goat's thorn') अजकण्ट निर्यासकलाय
A. tribuloides (seeds are used as a demulcent) स्निग्ध निर्यासकलाय
astrakanite क्षाभ्रशुल्बिज *m.* (क्षा- for क्षारातु sodium, भ्र- for भ्राजातु magnesium, शुल्ब- for शुल्बीय sulphate, -इज for खनिज mineral)
astral figure *Bot.* तारा-रूप
astral rays *Zool.* तारा-रश्मि
Astrantia *Bot.* (Gk. *aster* 'star'—starlike flower umbels) तारोच्छत्र-प्रजाति (तारा 'star' + उच्छत्र 'umbel')
A. major महा-तारोच्छत्र
A. minor लघु तारोच्छत्र
Astrapotheria (order) मध्यशुण्डि-गण *m.*
Astrapotheriidae *Paleontol.* मध्यशुण्डि-वंश *m.*
Astrapotherium *Paleontol.* (it did not persist beyond the Miocene मध्य-नूतनयुग. Had an elephantine limb construction—Romer p.315) मध्य-शुण्डि-प्रजाति
A. magnum महा-मध्यशुण्डी
Astrapotheroidea *Paleontol.* (suborder) मध्यशुण्डि-अनुगण *m.*
astringency कषायत्व *n.*, कसैलापन
astringent *adj.* 1 कषाय, कसैला 2 (opp: laxative) ग्राही (-इन्)
astringent root (*Geranium maculatum*) कषायमूल *m.*
astringent taste कषाय स्वाद
astroalchemist रसदैवज्ञ *m.*
astro-chemist तारा-रसायज्ञ
astro-chemistry तारा-रसायन
astrographic place = mean place *Astron.* मध्यक स्थान
astrographic plate *Astron.* खगोलचित्रणा-पट्ट
astrography खगोल-चित्रणा *f.*
astrolabe *Astron.* (for observing the positions of the celestial bodies) तारा-स्थितीक्ष *m.*
astrologer दैवज्ञ *m.*
astrology फलित-ज्यौतिष *n.*
Astromyelon *Bot.* (represents the root and rootlets of Calamites) नडाभमूल-प्रजाति
astronomer ज्यौतिषिक *m.*, ज्यौतिषी
astronomical *adj.* ज्यौतिष, ज्यौतिषीय
astronomical clock ज्यौतिष-घटिका
astronomical constant ज्यौतिष-स्थिरांक
astronomical day = solar day सौर दिन, सौर दिवस
astronomical mean sun ज्यौतिष मध्यक-सूर्य
astronomical method ज्यौतिषीय रीति
astronomical refraction ज्यौतिष भुजायन
astronomical studies ज्यौतिषीय अध्ययन
astronomical telescope ज्यौतिष दूरेक्ष
astronomical unit ज्यौतिष एकक
astronomical zenith ज्यौतिष शिरोबिन्दु
astronomy ज्यौतिष *n.*
Astropecten *Zool.* (a starfish whose anus does not open on the dorsal surface) संवृतगुद-प्रजाति
astrophysical *adj.* तारा-भौतिकीय
Astrophyton *Zool.* शाखितारक-प्रजाति
A. arborescens सामान्य शाखितारक
Astrophytum *Bot.* (*aster* 'star' + *phytos* 'plant'—the plants are star-shaped: PNS.) तारोद्भित्-प्रजाति
A. myriostigma (*myriostigma* 'many-dotted') शतबिन्दु-तारोद्भित्

Astroscopus *Zool.* तारेक्ष-प्रजाति (तारा *astro-* + *-scopus* -ईक्ष)
A. y-graecum (electric stargazer) विद्युत्-तारेक्ष
Astur *Aves* प्राजि-प्रजाति (प्राजि ancient word)
A. nisus (sparrow-hawk) कुलिंग-प्राजी
summo remedio ad inferiorem actionem non habetur regressus, neque auxilium ('from the highest remedy, there can be no recourse to an inferior action') प्रधानवादे पराजिते न गौणे ऽभियोगः। प्रधान वाद हारने पर गौण वाद नहीं चलाया जा सकता।
asunder दूर
as usual नित्यवत्
ASV ('air to surface vessel' used in aircraft for detecting objects on the surface of the sea) स. त. अ. (समुद्रतलान्वेष), वा. ज. अ. (वाताज्जलान्वेष)
aswagandha *Pharm.* अश्वगन्धा *f.*
as witness (my hand this day of··· 1955) प्रमाणरूपेण, प्रमाणरूप से
as yet अब तक
asylum 1 शरण *n.*
2 शरणालय *m.*
3 (mental hospital) उन्मत्तालय *m.*
right of asylum शरणाधिकार
refuge शरण
sanctuary संश्रय, शरण्य
shelter आश्रय
asymmetric *adj.* असंमितीय, असंमित
asymmetric abnormality असंमितीय असामान्यता
asymmetrical *adj.* 1 असंमितीय, असंमित, विषम
2 *Statistics* असंमित
non-symmetrical वि-संमित
asymmetrical carbon atom *Chem.* असंमितीय प्रांगार-परमाणु
asymmetrical distribution *Statistics* विषम वण्टन
asymmetrical flower *Bot.* असंमितीय पुष्प
asymmetrical lens *Ophthalmol.* असंमितीय वीक्ष
asymmetric class *Cryst.* असंमितीय वर्ग
asymmetric synthesis *Chem.* असंमितीय संश्लेषण
asymmetry असंमिति *f.*
asymptote *Math.* 1 (a tangent line at infinity) अनन्तस्पर्शी (-इन्) *m.*
2 उपग ('going near')

asymptotic circle *Math.* उपग वृत्त
asynaptic *adj.* अयुग्मानुबन्ध
asyngamy *Bot.* असमुद्वाह *m.*
as you were *Drill* यथापूर्वम्
Asystasia *Bot.* कृमिघात-प्रजाति
A. coromandeliana = A. gangetica
A. gangetica (juice of the plant is used as an anthelmintic—Basu) सामान्य कृमिघात
A. violacea = A. gangetica
A.T. 10 *Zool.* (anti-tetanous) प्र. ध. १० (प्रति-धनुस्तम्भ)
Atabrin (a proprietory acridine preparation) उग्री प्रोग्री *f.*
atacamite (basic copper chloride) तानीरिज *m.* (ता- for ताम्र copper, नीर- for नीरेय chloride, -इज for खनिज mineral)
atactostele *Bot.* (*atacto-* 'irregular, not arranged'—has scattered vascular bundles: Jackson) कीर्णरम्भ *m.*
at a discount अवमूल्य पर, बट्टे पर
Atalantia *Bot.* अटवीजम्बीर-प्रजाति
A. floribunda = A. monophylla
A. monophylla सामान्य अटवीजम्बीर (B., N. अटवीजम्बीर)
at all सर्वथा
at all reasonable times सब उचित समयों पर
at an instant *Math.* क्षणे, क्षण में
at any particular time किसी समय-विशेष पर
at any stage किसी भी प्रक्रम में, किसी भी अवस्था में
at any time किसी समय भी
at a premium अधिमूल्य पर
at arm's length (at a good distance) सुदूर, दो हाथ दूर, (beyond the reach of personal influence) प्रभावातीत
at a safe distance सुरक्षित दूरी पर
at a time एक बार में
atavism = reversion *Biol.*, *Med.* विपर्ययण *n.*
ataxia *Med.* (characterized by incoordination in the action of parts normally coordinating) अनन्वय *m.*
ataxic *adj.* अनन्वित
ataxic gait अनन्वित गति
at bar (before the court) न्यायालय के समक्ष
at buyer's option क्रेता की इच्छा पर
at call मांग पर
at close of day दिन के अन्त में

at considerable length पर्याप्त विस्तार से
at cross purposes परस्पर-विरुद्ध
talk at cross purposes परस्पर विरुद्ध बात करना
at current commercial rates चालू व्यापार-भावों पर
at discount अवमूल्य पर
-ate *Chem.* -ईय *n.*
Ateleaspis *Zool.* (Gk. *ateles* 'imperfect, incomplete') अपूर्णकवच-प्रजाति
Ateles *Zool.* (genus comprising the spider-monkeys मर्कटिका) मर्कटिका-प्रजाति
at every conceivable opportunity चाहे जिस अवसर पर
at first प्रथमतः, पहले
at first sight सकृद्दर्शने (used in Marathi), देखते ही
at government expense शासन-व्यय पर
at grade = graded (said of a river) प्रवणित (Holmes p.154)
Athalamia *Bot.* (has a saddle-shaped thallus) पल्याणकाय-प्रजाति (पल्याण saddle)
at hand पास
Athecata *Zool.* अप्रावराः *m.pl.*, अप्रावरानुगण *m.*
atheism अनीश्वरवाद *m.*, नास्तिकता *f.*
atheist नास्तिक, अनीश्वरवादी (-इन्) *m.* (*see* agnostic)
atheistic *adj.* अनीश्वरवादी (-इन्), अनीश्वरवादीय
Athene *Aves* कुवय-प्रजाति (कुवय from मैत्रायणी संहिता)
athermanous *adj.* (not transmitting radiant heat) नोष्मपारेषी (-इन्)
atheroma *Med.* (Gk. *athere* 'groats, gruel' करम्भ + *-oma* 'tumor' अर्बुद) करम्भार्बुद *m.*
atherosclerosis *Med.* करम्भजारठ्य *n.*
Atherura *Zool.* (tail furnished with a tuft of long bristles giving an appearance of brush कूर्च) कूर्चपुच्छ-प्रजाति
at his peril अपनी जोखिम पर
athlete *n.* व्यायामिक *m.*
athlete's foot = athletic foot = ringworm of the foot (Dorland, s. v. *Trichophyton asteroides*) पाददद्रु *m.*
athletic *adj.* व्यायाम-, व्यायामिक
athletic appliances व्यायाम-उपकरण
athletic association व्यायाम-मण्डल
athletic club व्यायाम-गोष्ठी

athletic foot = athlete's foot
athletic society व्यायाम-समिति
athletic team व्यायामिक दल
at home (a reception for guests) उपाहार, स्वागत-उपाहार *m.*, स्वागत-जलपान *n.*
athwart = athwartwise अनुप्रस्थ
athwartship नावनुप्रस्थ
athwartwise = athwart
Athyrium *Bot.* नारीपर्णांग-प्रजाति
A. filix-foemina (lady fern) सामान्य नारीपर्णांग
Atik = *o* Persei *Astron.* पञ्चदश उपवृष *m.*
at infinity *Math.* अनन्त पर, अनन्ते, अनन्तिनि
at intervals बीच बीच में, अन्तराल में, समय समय पर, समयान्तरों पर
at irregular intervals अनियमित समयान्तरों पर
atis अतिविष *m.*
atisine (found in अतिविषा; English *atis* and *atees* are from Sanskrit अतिविषा) *Chem.* अतिविषी *f.* (अतिविष 'Indian atees'; atisine is intensely bitter)
Atlanta *Zool.* (shell is discoidal—CNH. III.422) बिम्बशंख-प्रजाति
A. peronii (Gk. *perone* 'something pointed') तीक्ष्ण बिम्बशंख
Atlantic (rocks) *adj. Petrog.* प्रक्षुब्ध-सागरीय
Atlantic Ocean प्रक्षुब्ध सागर
Cf. Pacific Ocean प्रशान्त सागर
Atlantidae *Zool.* बिम्बशंख-वंश *m.*
at large (without restraint or confinement) मुक्त, अनियन्त्रित, निर्बाध ('without restraint')
to be at large भाग जाना, पता न होना, छुटे रहना
to suffer to be at large छुटे रहने देना
atlas 1 *Zool.* शिरोधर *m.*
2 मानचित्रावलि *f.*
Atlas = *f* Tauri *or* Pleiadum *Astron.* षष्ठक वृषभ *m.*
atlas cedar (much planted for ornament) शोभा-देवदारु
atlas orange = acid orange II
at last अन्ततः, अन्त में, अन्ततोगत्वा
atlas vertebra *Anat.* (the head rests on this vertebra) शिरोधर कीकस
at law (according to law) विध्यनुकूल, विधि में
at least न्यूनातिन्यून, कम से कम
at length विस्तरशः
to be at liberty (to do a thing) की स्वतन्त्रता होना
A. T. M. (Assistant Traffic Manager) *Rly.* स. या. प्र. (सहायक यातायात-प्रबन्धक)
atmo. (atmosphere) वायु. (वायुमण्डल)
atmolysis (separation of gases by diffusion) वाल्पंशन *n.*
atmometer = evaporimeter उद्वाष्पमान *m.*
atmosphere 1 (the whole mass of air surrounding the earth) वायुमण्डल *n.*
2 (a surrounding or pervading influence or condition) वायुमण्डल, वातावरण *n.*
3 (a unit of measurement) वायुमण्डल *n.*
atmospheric *adj.* वायुमण्डल-, वायुमण्डलिक
atmospheric action वायुमण्डलिक क्रिया
atmospheric air वायुमण्डलिक वायु
atmospheric change वायुमण्डलिक परिवर्तन
atmospheric currents वायुमण्डलिक वाह
atmospheric density वायुमण्डलिक घनता
atmospheric disturbances वायुमण्डल-बाधाएं
atmospheric dryness वायुमण्डलिक शुष्कता
atmospheric evaporation वायुमण्डलिक उद्वाष्पन
atmospheric humidity वायुमण्डलिक आक्लेद
atmospheric lines *Astrophys.* वायुमण्डलिक रेखाएं
atmospheric moisture वायुमण्डलिक आर्द्रता, वातार्द्रता
atmospheric nitrogen वायुमण्डलिक भूयाति, वायुमण्डल-भूयाति
atmospheric oxygen वायुमण्डलिक जारक
atmospheric pressure वायुमण्डलिक निपीड, वायुमण्डल-निपीड
atmospherics 1 = atmospheric disturbances वायुमण्डल-बाधाएं
2 वायुमण्डलिकी *f.*
atmospheric temperature वायुमण्डलिक ताप, वायुमण्डल-ताप
atoll (a coral प्रवाल island ...) प्रवाल्या *f.*
atom परमाणु *m.*
atomatic = atomic
atom bomb परमाणु-प्रस्फोट
atom-erg परमाणु-श्रम्
atomic, atomical *adj.* परमाणु-, परमाण्विक
atomic beam *Phys.* परमाणु-यष्टि
atomic cohesion *Physical Chem.* (attraction of atoms for one another) परमाणु-संलाग
Atomic Commission परमाणु-आयोग
atomic covolume *Physical Chem.* परमाणु-संपरिमा, परमाण्विक संपरिमा
atomic energy परमाणु-ऊर्जा, परमाण्विक ऊर्जा
Atomic Energy Act परमाणु-ऊर्जा-अधिनियम
Atomic Energy Commission परमाणु-ऊर्जा-आयोग
atomic explosive परमाणु-उत्स्फोट
atomic heat *Chem.* परमाण्विक ऊष्मा
atomic hydrogen torch परमाण्विक उदजन वर्ती
atomic hydrogen welding परमाण्विक उदजन-संधान
atomic hypothesis *Chem.* परमाण्विक उपकल्पना
atomicity *Chem.* परमाण्विकता *f.*
atomic mass *Chem.* परमाणु-पुञ्ज
atomic model *Chem.* परमाण्विक निदर्शन, परमाणु-निदर्शन
atomic number *Chem.* परमाणु-क्रमांक, परमाणु-संख्या
atomico- (atomic) *adj. Chem.* परमाण्विक-
atomic packing परमाण्विक संकुलन
atomic pile परमाणु-चिति
atomic polarization (P_a) *Chem.* परमाण्विक ध्रुवीयण ($ध्रु_q$)
atomic radius परमाण्विक अर
atomic ratio परमाणु-अनुपात
atomic ray *Phys.* परमाण्विक रश्मि
atomics (the science of atoms) पारमाण्विकी *f.*
atomic theory = Dalton's theory *Chem., Phys.* परमाणु-वाद
atomic volume *Chem.* परमाणु-परिमा
atomic volume curve *Chem.* परमाणु-परिमा-वक्र
atomic warfare परमाणु-युद्ध
atomic weight *Chem.* परमाणु-भार, परमाण्विक भार
atomi-ferous *adj.* परमाणु-भर
atomise = atomize
atomiser = atomizer
atomism *Philos.* परमाणु-वाद *m.*
atomist परमाणुवादी (-इन्) *m.*
atomistic = atomistical *adj.* परमाणुवादीय
atomistical = atomistic

atomistics परमाणिवकी *f.*, परमाणु-विज्ञान *n.*
atomization 1 परमाणूकरण *n.*
2 शीकरण *n.*
atomize *vb.* 1 (to reduce to atoms) परमाणूकरण
2 (to reduce to fine particles, usually in a spray) शीकरण
atomizer परमाणूकारक, शीकरक *m.*
atomology (the doctrine or science of atoms) परमाणु-शास्त्र *n.*
atom spacing परमाणु-अन्तर
at once तत्काल, तुरन्त, झट से, झटिति
atone *vb.* 1 (to harmonize or produce a harmony) सामञ्जस्य करना
2 प्रायश्चित्त करना
3 क्षतिपूर्ति करना, हानि भरना
4 (to make amends) प्रतिविधान करना
at one and the same time एक ही समय
atonement प्रतिविधान, प्रायश्चित्त *n.*, क्षतिपूर्ति *f.*
at one stroke एक साथ
atoxyl (*a-* + *toxic* + *-yl*) *Pharm.* अविषल *n.*
at par 1 *Com.* सममूल्ये, सममूल्य पर
2 *Math.* समार्ह
A.T.P.O. (Assistant Town Planning Officer) स. न. नि. अ. (सहायक नगर-निवेश-अधिकारी)
at premium *Com.* अधिमूल्ये, अधिमूल्य पर
at prescribed intervals विहित समयान्तरों पर
at present आजकल
Atragene *Bot.* (Gk. *athragene* 'a tree of which tinder was made') इन्धद्रु-प्रजाति
A. alpina हिमालय-इन्धद्रु
atramentarious = atrous *adj.* (black) *Mycol.* काल, कृष्ण
atramentous *adj.* (black like ink) *Mycol.* मसीकाल
at random यदृच्छ
at regular intervals नियत समयान्तरों पर
at rest *adj.* विश्रामस्थ
atrial *adj.* *Anat.* अलिन्द-
atrial canal *Anat.* अलिन्द-कुल्या
atrial cavity *Anat.* अलिन्द-गुहा
atrial siphon *Anat.* अलिन्द-निनाल
atrial tentacle *Anat.* अलिन्द-अंगक
atricolor = atrous *adj.* *Mycol.* 1 (black) काल, कृष्ण
2 (dull न्यव grey) न्यवधूसर
at right angles *Math.* लम्बकोणे, परस्पर-लम्ब
atriopore *Anat.* अलिन्द-रन्ध्र *n.*
Atriplex (?Gk. *a* 'not' + *traphein* 'nourishment'—several species growing in arid soils of deserts धन्व—PNS.) धन्वरुहा-प्रजाति
A. halimus (Gk. *halimos* 'belonging to the sea'. Planted near the sea in southern England—Br. Fl. p. 358) सामुद्र-धन्वरुहा
A. hastata कुन्तवद्-धन्वरुहा (कुन्तवत् hastate)
A. hortensis (garden orach) उद्यान-धन्वरुहा
A. portulacoides लोण्याभ-धन्वरुहा (*portulaca* लोणी + *-oides* -आभ)
atrium *Anat.*, *Zool.* अलिन्द *m.*
atrocha *Zool.* (*a-* 'not' + Gk. *trochos* 'circle'. A form of larva lacking the preoral circle of cilia—Web.) अवलय *m.*
atrochal *adj.* *Zool.* अवलय
atrocious *adj.* नृशंस, अतिनृशंस, क्रूर
atrocity नृशंसता, क्रूरता *f.*
atrocyaneous *adj.* (dull dark blue) *Mycol.* न्यवासितनील, कृष्णनील
atrolactic *adj.* (*atropine* + *lactic*) *Chem.* बार्ह-दुग्धिक
Atropa *Bot.* कण्टालिका-प्रजाति
A. belladonna (belladonna) सामान्य-कण्टालिका
atrophic rhinitis *Med.* अपीनस *m.* (from सुश्रुत)
atrophy (wasting away from want of nourishment) अपोषक्षय *m.*, अपुष्टिता *f.*
Cf. aplasia अवृद्धिता
atropia = atropine
atropic *adj.* *Chem.* बार्हतिक
atropina = atropine
atropinae sulphas = atropine sulphate
atropine = atropina *Chem.*, *Pharm.* (extracted from plants of the family Solanaceae) बार्हती *f.* (from बृहती *Solanum indicum*; बृहती is literally 'big', atropine is used to dilate the pupil of the eye, etc.)
atropine salt बार्हती लवण
atropine sulphate = atropinae sulphas *Pharm.* बार्हती शुल्बीय
atropine tablet बार्हती-चक्रिका
atropinization *Med.* बार्हतीयन *n.*
atropinize *vb.* *Med.* (to bring under the influence of atropine) बार्हतीयन
atropinum sulphuricum शुल्बारिक बार्हती
atropism *Med.* अतिबार्हतीता *f.*
atropurpureus *Bot.* *Tax.* (dark purple) सुनीलारुण
atrosanguineous = atropurpureous *adj.* *Mycol.* (dark purple) असित-नीलारुण, कृष्ण-नीलारुण
atrous *adj.* *Mycol.* काल, कृष्ण
atroviolaceous *adj.* *Mycol.* (dark violet) असित-नीललोहित, कृष्ण-नीललोहित
atrovirens *Bot.* *Tax.* (dark green) असितहरि
atrovirent *adj.* *Mycol.* 1 (dark dull yellow green) असितन्यवपीतहरि
2 असितहरि, कृष्णहरित
A.T.S. (Assistant Transportation Superintendent) *Rly.* स.व.अ. (सहायक वहनाधीक्षक)
at sea (out of the limits of any port or harbour) पत्तन से परे, समुद्र में
at shipper's risk पौतिक के दायित्व पर, पोतवणिक् के जोखिम पर
at short intervals थोड़े थोड़े समय के पीछे, अल्पावधियों पर
at sight 1 *Com.* दर्शने
2 देखते ही
attach *vb.* 1 आसञ्जन, साथ लगाना
2 योजन, जोड़ना
3 *Law* (to take by legal authority) अभ्याग्रहण, कुर्की करना
attachable *adj.* *Law* अभ्याग्राह्य
attachable assets अभ्याग्राह्य परिसंपत्
attache *n.* सहचारी (-इन्) *m.*
cultural attache सांस्कृतिक सहचारी
military attache सैनिक सहचारी
naval attache नाविक सहचारी
attache case सह-धान *n.*, पेटिका *f.*
attached *adj.* 1 संलग्न (Const.), लगा हुआ, साथ लगा हुआ
2 *Law* अभ्यागृहीत, कुर्क किया गया
3 *Zool.* निलग्न
4 आसक्त, आसञ्जित, उपायुक्त
copy attached to the petition याचिका-संलग्न प्रति
attached and subordinate offices संलग्न और अधरिक कार्यालय
attached estate अभ्यागृहीत संपदा
attached forest officer संलग्न वन-अधिकारी

attached map संलग्न मानचित्र
attached office संलग्न कार्यालय
attached officer संलग्न अधिकारी
attached property *Law* अभ्यागृहीत संपत्ति
attached thereto उससे संलग्न, तत्संलग्न
attached to से लगा हुआ, से संलग्न (as in: garden attached to a dwelling—RM.I.19)
attached to the earth भूमि-संलग्न
attach (great) importance (बहुत) महत्त्व देना
attaching organ (of the algae) *Bot.* आसञ्जनांग *n.*
attachment 1 *Law* (a seizure or taking into custody by virtue of a legal process) अभ्याग्रहण *n.*, कुर्की (*see* apprehension)
2 आसक्ति, संसक्ति *f.*, अनुराग *m.*
3 आसञ्जन *n.*
4 (some adjunct attached to an instrument, machine, etc.) उपायोज *m.*
5 (to a regular force) संलग्न होना
liable to attachment *Law* अभ्याग्रहणीय
temporary attachment *Law* अस्थायी अभ्याग्रहण
under attachment अभ्याग्रहणाधीन
attachment charges *Law* अभ्याग्रहण-प्रभार
attachment of salaries वेतन-अभ्याग्रहण
attachment orders अभ्याग्रहण-आदेश
attachments for a balance तुला के लिए उपायोज
attach penalty शास्ति लगाना, दण्ड लगाना
attack 1 आक्रमण *n.*
2 (of a disease) आक्रमण *n.*
3 आक्षेप *m.*
attack *vb.* आक्रमण करना
attacking organism = intruding organism *Zool.* आक्रामी जीवाणु
attack of lunacy उन्माद-आक्रमण.
Attacus *Zool.* प्रशलभ-प्रजाति
A. atlas भारत-प्रशलभ
attain *vb.* प्राप्त करना, पहुंचना
attain a standard स्तर तक पहुंचना
attain a substantive pay मूल वेतन तक पहुंचना
attainder *n.* 1 (act of attainting) संकलुषीकरण, कलुषीकरण *n.*
2 (result of attainting) संकालुष्य, कालुष्य *n.*
attain legal majority वैधिक वयस्कता प्राप्त करना
attain majority *vb.* वयस्क होना
attainment 1 अभ्याप्ति *f.*
2 *Educ.*, *Psychol.* योग्यताप्राप्ति *f.*
attaint *vb.* संकलुषण, संकलुषीकरण, कलुषित करना
contaminate दूषित करना
corrupt भ्रष्ट करना
pollute कलुषित करना
taint कलंकित करना
vitiate प्रदूषित करना
attainted *adj.* संकलुषित, कलुषित
attempt *n.* 1 यत्न *m.*
2 *Law* (I.P.C.) यत्न *m.*
effort प्रयत्न
attempt *vb.* 1 यत्न करना
2 *Law* (I.P.C.) यत्न करना (*see* aid)
effort प्रयत्न करना
endeavour प्रयास करना
strive अभियत्न करना
attemptable *adj.* *Law* (I.P.C.) यतनीय
attempted escape *Law* यतित विपलायन
attempted train-wrecking संयान-भंग का यत्न
attempter *Law* (I.P.C.) यत्नकर्ता (-तृ) *m.*
attemptible *adj.* यतनीय
attemptor = attempter
attempts at rescue अपमोचन-यत्न, बचाने का यत्न
attempt to commit a crime अपराध करने का यत्न
attempt to commit murder वध करने का यत्न
attempt to commit robbery लूटने का यत्न
attempt to commit robbery or dacoity when armed with deadly weapon घातक शस्त्र से सज्जित होकर लूट या डकैती का यत्न
attempt to commit suicide आत्महत्या करने का यत्न
attempt to escape भाग निकलने का यत्न
attempt to suicide आत्महत्या का यत्न
attend *vb.* 1 उपस्थित होना (Const.)
2 ध्यान देना
will be attended to पर ध्यान दिया जाएगा
attend a departmental enquiry विभागीय जांच में उपस्थित होना
attendance उपस्थिति *f.* (Const.)
attendance grant उपस्थिति-अनुदान
Attendance Officer 1 उपस्थिति-अधिकारी
2 *Med.* उपचार-अधिकारी
attendance register उपस्थिति-पञ्जी
attendant *adj.* सहवर्ती, आन पड़ने वाला
attendant उपस्थायक (ancient word), अनुचर, परिचारक *m.*
domestic गृह-सेवक
menial भृत्य
orderly आदेशवाहक
servant सेवक
attendant circumstances सहवर्ती परिस्थितियां
attendant legal difficulties आन पड़ने वाली वैधिक कठिनाइयां
attendants' huts अनुचरों के झोंपड़े
attendants on public conveyances लोक-वाहन-अनुचर
attendants on trailers अनुयान-स्थित अनुचर
attending *adj.* उपस्थायी (-इन्)
attend in person व्यक्तिशः (स्वयं) उपस्थित होना
attention 1 ध्यान *n.*, सावधानी
2 *Psychol.* अवधान, ध्यान *n.*
concentration एकाग्रता
3 *Drill* सावधान *n.*
draw attention ध्यान दिलाना, ध्यान आकृष्ट करना
invite attention ध्यान आकृष्ट करना
care अवेक्षा, सावधानी
diligence समवेक्षा
attention is invited ध्यान आकृष्ट किया जाता है
attention is invited to की ओर ध्यान आकृष्ट किया जाता है
attenuate *adj.* = attenuated
attenuated *adj.* *Mycol.* (slender, thin) प्रतनु
attenuation प्रतनूकरण *n.*
attenuatus *Bot. Tax.* प्रतनु
attermine *vb.* *Law* (to put off payment of a debt till a day fixed) अभिस्थगित करना
attest *vb.* अभिप्रमाणन, अभिप्रमाणित करना
attestant = attestator
attestation अभिप्रमाणन, अभिप्रमाण *n.*
authentication प्रमाणीकरण, अभिप्रमाणित करना
certification प्रमाणन
evidence साक्ष्य
testimony मौखिक साक्ष्य, अभिसाक्ष्य
hearsay जनश्रुति

proof प्रमाण
attestation clause *Law* अभिप्रमाण-खण्ड
attestation of a deed *Law* विलेख का अभिप्रमाणन
attestation work अभिप्रमाणन-कार्य
attestator अभिप्रमाता (-तृ) *m.*
certifier प्रमाणक
deponent अभिसाक्षी
eye-witness प्रत्यक्ष साक्षी, कर्मसाक्षी
witness साक्षी
attested *adj.* अभिप्रमाणित
attested copy अभिप्रमाणित प्रति
attester अभिप्रमाता (-तृ) *m.*
attesting clause अभिप्रमाण-खण्ड
attesting officer अभिप्रमाण-अधिकारी
attesting witness *Law* अभिप्रमाण-साक्षी
attestor = attester
at the bar of public opinion जनता के समक्ष
at the close of business on any day किसी दिन कारबार बन्द होने के समय, किसी दिन व्यवहारावसान के समय
at the close of the day दिनावसान पर
at the commencement of के प्रारम्भ पर
at the cost of the tax-payer करदाता के सिर पर
at the discretion of के विवेकानुसार
at the disposal of को सौंपे गए, के अधीन
at the earliest opportunity यथाशीघ्र
at the end of के अन्त में
at the expense of के व्यय पर
at the foot (of the page) नीचे
at the foot of the line रेखा के नीचे
at the foot thereof उसके नीचे
at the halt *Drill* विरामे
at the instance of 1 *Law* (e.g., the offence was committed at the instance of A) की प्रेरणा पर
2 के कहने पर
at their death उनकी मृत्यु पर
at their own expense अपने व्यय पर
at the latest on the 30th विलम्बतम ३० तक
at the mercy of की कृपा पर
at the option of के विकल्प से, की इच्छानुसार
at the option of the landlord भूमिपति की इच्छानुसार
at the rate of के अर्ध से
at the same time साथ ही साथ, समकाल
at the time of के समय
at the time of delivery देने के समय

attire *vb.* सजाना, पहिनाना, वस्त्रभूषित करना
attired in a robe of white श्वेतपरिधान-शोभित
attire *n.* वसन *n.*, सुवेश *m.*, वेशभूषा *f.*, परिधान *n.*
attitude *Psychol.* अभिवृत्ति *f.*
aptitude अभियोग्यता
attorney 1 न्यायवादी (-इन्) *m.* (Const.)
2 प्राभिकर्ता (-तृ) *m.*
attorney at law *Law* न्यायवादी (-इन्) *m.*
Attorney-General महा-न्यायवादी (Const).
Attorney-General of India भारत-महान्यायवादी
attorney in fact = private attorney वैयक्तिक प्राभिकर्ता
attorney's lien न्यायवादी का धरणाधिकार (*see* lien)
attorney stamp न्यायवादि-मुद्रांक
attornment (tenant's acknowledgement of a new Lord—Cowell, quoted in Aiyar) नवांगीकरण *n.*
attract *vb.* आकर्षण, आकर्षित करना
attractant *n.* (substance used to attract insects etc.) आकर्षक *m.*
attract attention ध्यान आकर्षित करना
attracted-disc electrometer *Phys.* आकृष्ट-बिम्ब विद्युन्मान
attraction 1 आकर्षण *n.*
2 *Statistics* आकर्षण *n.*
attraction sphere *Biol.* आकर्षण-प्रदेश
attributable *adj.* उपारोप्य, समारोप्य
attributable to (military service) के कारण हुआ हो
attribute *n.* 1 विशेषण *n.*, सहजगुण (inherent quality), गुण *m.*
2 *Logic* विशेषण *n.*
3 *Statistics* गुण *m.* (property प्रगुण)
attribute *vb.* उपारोपण
attributes of a substantive status (FR.I.8) मौलिक स्थिति के विशेषण
attributive *adj.* *Logic* (adjectival) विशेषण
attributive theory (of prediction) *Logic* विशेषण-वाद
attrition (wearing down) संनिघर्षण *n.*
attune *vb.* 1 स्वरसंवादन, सुर मिलाना
2 अनुकूल करना
at variance with से भिन्न
A.T.W. (Auditor, Tribal Welfare) ले.व.क. (लेखापरीक्षक, वनजाति-कल्याण)
at will यथेच्छ, इच्छानुसार, यथाकाम
partnership at will यथेच्छ-भागिता

Atwood's machine *Phys.* (a machine for determining the acceleration due to gravity भ्वाकृष्टि-त्वरण-मापित्र) भू-त्वरण-यन्त्र
Atylosia *Bot.* वनतुवरी-प्रजाति
A. platycarpa (pods are flat) चिपिटशिम्बी वनतुवरी
A. scarabaeoides सामान्य-वनतुवरी (Mar. रानतूर—Graham)
"A" type centres (in the Labour Welfare Scheme—DEst. 50) "क" श्रेणी-केन्द्र
Au, aur. (aurum) *Chem.* स्व (स्वर्ण)
Aubrietia *Bot.* (a genus of herbs often growing in dense mats कट and having showy श्री flowers) श्रीकट-प्रजाति
A. deltoidea (*deltoidea* 'refers to triangular petals': PNS.) त्रिकोणदल श्रीकट
auburn (a colour, red-yellow रक्त-पीत in hue, of low अव saturation and low नि brilliance) न्यवरक्तपीत
Auchenia *Zool.* अपकूट-प्रजाति
A. huanacus (guanaco) अककुद् अपकूट
A. vicugna (vicugna) तुरोष्ट्र अपकूट
auction क्रोशविक्रय *m.* (from कौटल्य अर्थशास्त्र), नीलाम
auctionariae क्रोशविक्रय-सूची *f.*, नीलाम की सूची
auctioneer *n.* क्रोशविक्रेता (-तृ) *m.*, नीलाम करने वाला
auctioneer *vb.* क्रोशविक्रयण, नीलाम करना
auctioneer's notice क्रोशविक्रय-सूचना
auction notice क्रोशविक्रय-सूचना
auction paper क्रोशविक्रय-पत्र
auction premium क्रोशविक्रय-प्रव्याजि
auction price क्रोशविक्रय-मूल्य
auction proceeds क्रोशविक्रय-उदय
auction-purchaser क्रोशक्रेता, नीलाम में मोल लेने वाला
auction sale memoranda क्रोशविक्रय-ज्ञापन
auction sale-proceeds क्रोशविक्रय-उदय
auction sale report क्रोशविक्रय-प्रतिवेदन
Aucuba *Bot.* (Jap. *aoba* 'green leaves'; *aoi, aoku* 'green') हरिपर्ण-प्रजाति
A. japonica (cultivated for its handsome yellow-mottled evergreen foliage) शोभा-हरिपर्ण
audibility श्रव्यता *f.*
audible *adj.* श्रव्य, श्रवणगोचर
audible signal श्रव्य संकेत

audible warning device श्रव्य प्राबोधन
audience 1 श्रवण *n.*, सुनवाई
2 (a formal interview, esp. with a sovereign or the head of a govt.) दर्शन *n.*, साक्षात्कार *m.*
3 (an assembly of hearers) श्रावकगण, श्रोतृगण, श्रोतृजन *m.*
to give audience दर्शन देना, साक्षात्कार की कृपा करना
right of audience श्रवणाधिकार, सुने जाने का अधिकार
audio-frequency *Radio* (audible-sound wave-frequency) श्रव्य-बारंबारता
audio-gram *Acoustics* श्रव्य-लेख *m.*
audio-meter *Acoustics* श्रव्यता-मान *m.*
audio-metry *Acoustics* श्रव्यता-मिति *f.*
audion = **pliotron** = **oscillion** = **radiotron** (a kind of three-electrode tube) त्रिद्वार *n.*
audio-visual education श्रव्य-दृश्य-शिक्षा
audi-phone = **dentiphone** (an instrument placed against the teeth so that the deaf can hear) दन्त-श्रोत्र *n.*
audit *n.* लेखापरीक्षा (Const.), अंकेक्षा *f.*
audit *vb.* लेखापरीक्षा करना, अंकेक्षण, अंकेक्षा करना
audit account लेखापरीक्षा-लेखा
audit adjustment लेखापरीक्षा-समायोजन
audit and annual report लेखापरीक्षा तथा वार्षिक प्रतिवेदन
audit and appropriation report लेखापरीक्षा तथा विनियोजन प्रतिवेदन
audit authority लेखापरीक्षा-प्राधिकारी
audit board लेखापरीक्षा-मण्डल
audit book लेखापरीक्षा-पुस्त
audit certificate लेखापरीक्षा-प्रमाणपत्र
audit charges लेखापरीक्षा-प्रभार
audit chart लेखापरीक्षा-सारणी
audit check लेखापरीक्षा-जांच
audit circle लेखापरीक्षा-वृत्त
audit clerk लेखापरीक्षा-लिपिक
Audit Code लेखापरीक्षा-संहिता
audit control लेखापरीक्षा-नियन्त्रण
audit department लेखापरीक्षा-विभाग
audited *adj.* लेखापरीक्षित, अंकेक्षित
audited account लेखापरीक्षित लेखा
audited book लेखापरीक्षित पुस्त
audited contingencies लेखापरीक्षित संभाव्यताएं
audited statement लेखापरीक्षित विवरण
audit enfacement लेखापरीक्षा-मुखांकन
auditing *n.* लेखापरीक्षण, अंकेक्षण *n.*
audit instructions लेखापरीक्षा-अनुदेश
audit jurisdiction लेखापरीक्षा-अधिकार-क्षेत्र
audit matters लेखापरीक्षा-विषय
audit memorandum लेखापरीक्षा-ज्ञापन
audit note लेखापरीक्षा-टिप्पण
audit objection लेखापरीक्षा-आपत्ति
audit objection book लेखापरीक्षा-आपत्ति-पुस्तक
audit objection statement लेखापरीक्षा-आपत्ति-विवरण
audit office लेखापरीक्षालय
Audit Officer लेखापरीक्षा-अधिकारी
Auditor लेखापरीक्षक, अंकेक्षक *m.*
Auditor-General महा-लेखापरीक्षक (Const.), महांकेक्षक
Auditor-General of India भारत-महालेखापरीक्षक
Auditor-General's Instruction (A.G.I.) महालेखापरीक्षक-अनुदेश (म. अ.)
Auditor-General's Rules महालेखापरीक्षक-नियम
auditorium श्रोतृशाला *f.*
auditor's certificate लेखापरीक्षक-प्रमाणपत्र
Auditor's Certificate Rules लेखापरीक्षक-प्रमाणपत्र-नियम
Auditor, Select Grade लेखापरीक्षक, प्रवर प्रक्रम
auditor's fees लेखापरीक्षक-शुल्क
auditor's objection book लेखापरीक्षक-आपत्ति-पुस्तक
auditor's report लेखापरीक्षक-प्रतिवेदन
Auditor, Tribal Welfare लेखापरीक्षक, वनजाति-कल्याण
auditory *adj.* श्रवण-, कर्ण-
auditory aperture श्रवण-रन्ध्र, कर्ण-रन्ध्र
auditory area = **acoustic area** श्रवण-प्रदेश
auditory canal *Anat.* कर्ण-गुहा
auditory capsule *Zool.* श्रवण-प्रावर, कर्ण-प्रावर
auditory epithelium *Zool.* कर्ण-अधिच्छद
auditory hair *Zool.* कर्ण-रोम
auditory meatus *Anat.* कर्ण-मार्ग
auditory nerve = **acoustic nerve** *Anat.* श्रवण-चेता
auditory organ श्रवणांग
auditory ossicle *Zool.* कर्ण-अस्थिका
auditory passage *Anat.* कर्ण-रन्ध्र (from भावप्रकाश)
auditory pinna कर्ण-पल्लव
auditory sensation श्राव्य संवेदना
auditory strings *Zool.* कर्ण-सूत्र
audit party लेखापरीक्षक-वर्ग
audit pencil लेखापरीक्षा-अंकनी
audit programme लेखापरीक्षा-कार्यक्रम
audit remark लेखापरीक्षा-अभ्युक्ति
audit report लेखापरीक्षा-प्रतिवेदन
audit requirements लेखापरीक्षा की आवश्यकताएं
audit review लेखापरीक्षा-पुनर्विलोकन
audit ruling लेखापरीक्षा-व्यवस्था
Auerbach's plexus *Anat.* अन्त:पेशी-प्रतान
auerlite *Mineral.* (like zircon in form) उपगोमेद *m.*
auge *Petrog.* अक्षि *n.*
augen-gneiss *Petrog.* अक्षि-पट्टिताश्म
augen structure *Petrog.* (eyed structure—Tyrrell p.308) अक्षि-संरचना
auger 1 *Drainage* वेधनी *f.* (ancient word), गिर्मिट
augite (Gk. *augites* fr. *auge* 'brightness') दीप्तिज *m.* (-इज for खनिज mineral)
augitite *Petrog.* (consists essentially of augite दीप्तिज) दीप्ताश्म *m.*
augitophyre *Petrog.* दीप्तपृक्ताश्म *m.*
augment *Gram.* अडागम *m.*
augment *vb.* आवर्धन, बढ़ाना
augmentative = **augmentive** *adj.* आवर्धी (-इन्)
augmented *adj.* आवर्धित
augmenter आवर्धक *m.*
augmenting आवर्धन *n.*
augmentive = **augmentative**
august *adj.* ओजस्वी (-इन्), गम्भीर
dignified गरिमासम्पन्न
majestic महामहिम
pompous आडम्बरपूर्ण
stately सुभव्य
splendid भव्य
excellent श्रेष्ठ
August अष्टम-मास *m.*
auk *Zool.* (breeds in the colder parts of the Northern Hemisphere) हिमेरु *m.*
auklet *Zool.* हिमेरुक *m.*
Aulacodus = **Thryonomys**
Aulactinium actinastrum *Zool.* सामान्य सीताचन्द्र
Aulostoma *Zool.* (horse-leech) अश्वौका-प्रजाति
aur. (aurum) *Chem.* स्व (स्वर्ण)

aura दिव्यज्योति *m.*
auracine = aurazine
aur-amine (Lat. *aurum*+*amine*) *Chem.* स्वर्ण-तिक्ती
Aurangabad *Geog.* जनस्थान *n.* (of the रामायण)
Aurangabad Hills *Geog.* प्रस्रवण-गिरि
aurantia (N. Lat. *aurantium* 'orange') *Col. Ind.* नारंग *m.*
Aurantiaceae *Bot.* नारंग-कुल *n.*
aurantii floris = orange flower *Pharm.* नारंग-पुष्प *n.*
Aurantioideae (subfamily) *Bot.* नारंग-अनुकुल *n.*
aurantium *Bot.* नारंग *m.*
Aurantium *Bot.* नारंग-प्रजाति
 A. maximum = Citrus maxima
aurate *Chem.* स्वर्णीय *n.*
aurazine *Col. Ind.* स्वर्णजीवी *f.*
-aureine -स्वर्णिन *m.*
aurelia *Zool.* (any jellyfish of the genus *Aurelia*) स्वर्णछत्रिक *m.*
Aurelia (Lat. *aurum* 'gold') *Zool.* (a genus of large discophorous jelly-fishes) स्वर्णछत्रिक-प्रजाति
 A. aurita सामान्य स्वर्णछत्रिक
aureole = contact zone *Geol.* स्पर्श-वलय *m.*
aureolin = cobalt yellow *Col. Ind.* केत्वातु पीत *m.*
aureoline = sulphine A
aureolin yellow = aureolin
aureosine *Col. Ind.* स्वर्णोषसी *f.*
auri- (auric) *Chem.* स्वर्णि- (स्वर्णिक)
auric *adj. Chem.* स्वर्णिक
auric acid स्वर्णिक अम्ल
auric chloride स्वर्णिक नीरेय
aurichalcite (carbonate of zinc and copper) कुतांगीयिज *m.* (कु- for कुप्यातु zinc, ता- for ताम्र copper, -अंगीय for प्रांगारीय carbonate, -इज for खनिज mineral)
auri-chlorohydric *adj.* स्वर्णि-नीरोदिक
auricle *Anat.* 1 (ear, external ear) कर्ण, बाह्य-कर्ण *m.*, कान
 2 (atrium) अलिन्द *m.*
 3 (auricular appendix or appendage) अलिन्द-कर्ण *m.*
 4 *Bot.* (an earshaped appendage) कर्ण *m.*
 5 *Zool.* कर्ण, (of *Echinus*) अलिन्द *m.*
auricled *adj. Bot.* कर्णित
auricled willow कर्णित नम्रा
auricle of heart हृदयालिन्द
auricula 1 *Bot.* (yellow-flowered primrose) पीतसेवती *f.*
 2 *Anat.* (pinna) कर्णपल्लव *m.*
auricular appendix *or* appendage (ear-shaped pouch projecting from the atrium of the heart) अलिन्द-कर्ण
auricular height *Anthropom.* (cranial height as measured from the ear orifice in the living man) कर्णोच्चता *f.*
auricularia *Zool.* (larva have short processes) लघुवर्ध *m.* (वर्ध = प्रवर्ध)
Auricularia *Bot.* (ear-shaped sporophores) कर्णकवक-प्रजाति
 A. sambucina (Jew's ear, Judas's ear) सामान्य कर्णकवक
Auriculariaceae *Bot.* कर्णकवक-कुल *n.*
Auriculariales *Bot.* कर्णकवक-गोत्र *n.*
auricular muscle *Zool.* कर्ण-पेशी
auricular nerve कर्ण-चेता
auricular organs *Zool.* (organs of chemical sense) रसायेन्द्रिय
auriculate (eared) *adj.* कर्णित
auriculo-ventricular *adj.* अलिन्द-प्रवेश्म-
auriculo-ventricular aperture अलिन्द-प्रवेश्म-मुख
auriculo-ventricular bundle अलिन्द-प्रवेश्म-पूल
auriculo-ventricular valve *Zool.* अलिन्द-प्रवेश्म-कपाट
auri-cyanhydric *adj.* स्वर्णि-श्यामोदिक
auride *Chem.* स्वर्णेय *n.*
auri-ferous *adj. Chem.* स्वर्ण-भर, स्वर्णयुक्त
auriferous rock स्वर्णयुक्त शैल
Auriga (Lat., 'charioteer') = Charioteer = Wagoner *Astron.* प्रजापति *m.*
 α Aurigae = Capella प्रथम प्रजापति *m.*, ब्रह्महृदय *n.* (from सूर्यसिद्धान्त)
 β Aurigae = Menkalinan द्वितीय प्रजापति *m.*
 γ Aurigae = El Nath तृतीय प्रजापति *m.*
 ϵ, ζ, η Aurigae = Kids पञ्चम, षष्ठ, सप्तम प्रजापति *m.*
auri-iodide स्वर्णि-जम्बेय
aurin, aurine *Chem.* स्वर्णि, स्वर्णी *f.*
aurine-tri-carb-oxylic acid स्वर्णी-त्रि-प्रांग-जारलिक अम्ल
aurite *Chem.* स्वर्णित *n.*
auro- (aurous) *Chem.* स्वर्ण्य-
auro-auric *adj. Chem.* स्वर्ण्य-स्वर्णिक
auro-bromide *Chem.* स्वर्ण्य-ब्रुरेय
auro-cyanide *Chem.* स्वर्ण्य-श्यामेय
auro-diamine *Chem.* स्वर्ण्य-द्वितिक्ती
auro-flavine *Col. Ind.* स्वर्ण्य-पिंगी
auronal black (auronal dyes are sulphide dyes) *Col. Ind.* शौल्बेय काल
 a. black-brown शौल्बेय काल-बभ्रु
 a. black-brown paste शौल्बेय काल-बभ्रु लेपी
 a. black paste शौल्बेय काल लेपी
 a. blue शौल्बेय नील
 a. blue paste शौल्बेय नील लेपी
 a. brown शौल्बेय बभ्रु
 a. brown paste शौल्बेय बभ्रु लेपी
 a. corinth शौल्बेय रोहित
 a. dark brown शौल्बेय असित बभ्रु
 a. field grey शौल्बेय सेना धूसर
 a. green शौल्बेय हरि
 a. green paste शौल्बेय हरि लेपी
 a. olive शौल्बेय तैलबदर
 a. orange शौल्बेय नारंग
 a. printing black शौल्बेय मुद्रण काल
 a. printing black paste शौल्बेय मुद्रण काल लेपी
 a. printing blue शौल्बेय मुद्रण नील
 a. printing blue paste शौल्बेय मुद्रण नील लेपी
 a. printing brown शौल्बेय मुद्रण बभ्रु
 a. printing brown paste शौल्बेय मुद्रण बभ्रु लेपी
 a. printing green शौल्बेय मुद्रण हरि
 a. printing green paste शौल्बेय मुद्रण हरि लेपी
 a. printing orange paste शौल्बेय मुद्रण नारंग लेपी
 a. printing yellow शौल्बेय मुद्रण पीत
 a. printing yellow paste शौल्बेय मुद्रण पीत लेपी
 a. yellow शौल्बेय पीत
 a. yellow paste शौल्बेय पीत लेपी
aurophenine *Col. Ind.* स्वर्णदर्शी *f.*
aurophosphine *Col. Ind.* स्वर्णभास्वी *f.*
aurora 1 उषस् *f.*
 2 *Meteorol.* ध्रुवप्रभा *f.*
aurora australis दक्षिण-ध्रुवप्रभा
aurora borealis उत्तर-ध्रुवप्रभा
aurorium (aurora) उषलातु *m.* (उषस्)
auro-tellurite स्वर्ण-वंगिज *m.* (*auro-* स्वर्ण, वंग- for वंगक tellurium, -इज for खनिज mineral)
auro-thio-sulphate *Chem.* स्वर्ण-गन्ध-शुल्बीय

auro-thio-sulphuric acid *Chem.* स्वर्ण-गन्ध-गुल्बारिक अम्ल
aurotine *Col. Ind.* स्वर्णकी *f.*
aurous *adj. Chem.* स्वर्ण्य
aurous acid स्वर्ण्य अम्ल
aurous chloride स्वर्ण्य नीरेय
aurum = gold स्वर्ण *n.*
auryl *Chem.* स्वर्णल *n.*
auscultate *vb.* संश्रवण
auscultation *Med.* संश्रवण *n.*
auscultoscope संश्रवणेक्ष *m.*, संश्रोत्र *n.*
auspices
under the auspices of की ओर से, के संरक्षण में
austempering *Metal.* (it gives rise to *aus*tenite इ-प्रांगायस) इ-प्रोक्षण *n.* (*Cf.* martempering)
austenite *Metal.* (solid solution of iron carbide in gamma ferrite) इ-प्रांगायस *n.*
Austen's babbler *Aves* ब्रह्मपुत्र गुपिल
Austen's bar-wing *Aves* श्येन-कूट रमणी
Austen's hill-warbler *Aves* खश पर्वत-कूजिनी
Austen's laughing-thrush *Aves* आपीत वाक्कार
Austen's nuthatch *Aves* कामरूप-शिलीन्ध्री
Austen's parrot-bill *Aves* बिन्दु-ग्रीव शुकानन
Austen's scimitar-babbler *Aves* कृश-तुण्ड प्रियंवद
Austen's spotted babbler *Aves* कामरूप पृषद् गुपिल
Austen's striated laughing-thrush *Aves* ब्रह्मपुत्र रेखित वाक्कार
Austen's wren-babbler *Aves* कामरूप चिकुर-गुपिल (चिकुर ancient word)
austerity 1 मितोपभोग *m.*
2 (asceticism) तपस्या *f.*
austerity measures मितोपभोग-उपाय
austerity rationing मितोपभोग-समभाजन
Austral *Biogeog.* (designating a zone including most of the United States and Central Mexico except the mountainous parts) अगिरिपाताल *n.*
australene = dextro-pinene दक्ष-निसरलेन्य *n.*
Australia महालंका *f.*
Australian *adj.* (race) महालंका-
Australian asthma herb (*Euphorbia hirta*) रक्तबिन्दुच्छद *m.* (from Nadkarni)
Australian badger = wombat
Australian blackwood (*Acacia melanoxylon*, blackwood) कृष्णकाष्ठ *m.*
Australian cranberry (*Achras sapota*) गुडालु *m.*, चीकू
Australian fever bark *Pharm.* सप्तपर्ण-वल्क
Australian masked booby *or* gannet *Aves* वंग कृष्ण-पुच्छ शूलकाक
Australian oak (*sheoak*, *Casuarina equisetifolia* q.v.) वज्रका *f.*
Australian red-legged gannet *Aves* रक्त-पाद शूलकाक
Australian region महालंका-प्रदेश
Australian stone-plover *Aves* महालंका-पाणविक
australis *Bot. Tax.* (southern) अपाचीन, दक्षिण-
austral signs *Astron.* तुलादि छः राशियां
Austrian pine (*Pinus nigra*) कृष्ण सरल
Austrian vermilion = chrome red
autacoid = autocoid (*aut-* + Gk. *akos* 'remedy' + *-oid*) *Physiol.* आत्मागद *m.*, (chemical messenger) रसायनिक प्रहेय *m.*
autarchy 1 आत्मराजता *f.*, निरंकुश राज्य *n.* (autocratic rule)
2 (economic self-sufficiency) आत्म-निर्भरता *f.*
autonomy स्वायत्तता
self-government स्वायत्त शासन, स्व-शासन
sovereignty प्रभुता
autarky = autarchy
autecology = autoecology
auter droit = autre droit
auterfoits = autrefois
auter vie *see* pur autre vie
authentic *adj.* 1 प्राधिकृत
2 (true) सत्य, सच्चा
3 (trustworthy) विश्वास्य
4 (real) वास्तविक
authorized प्राधिकृत
authentic act प्रामाणिक कार्य
authenticate *vb.* 1 (to give authority to) प्राधिकार देना
2 (to make authentic) प्रमाणीकरण, अधि-प्रमाणित करना
corroborate संपुष्टि करना
attest अभिप्रमाणन, अभिप्रमाणित करना
confirm पुष्टि करना
certify प्रमाणित करना
substantiate अभिपुष्टि करना
verify सत्यापन
validate मान्य करना
authenticated *adj.* प्रमाणीकृत (Const.)
certified प्रमाणित
authenticated copy प्रमाणीकृत प्रति
authenticated list प्रमाणीकृत सूची
authenticated record प्रमाणीकृत अभिलेख
authentication प्रमाणीकरण *n.* (Const.)
authentication of bills विधेयकों का प्रमाणीकरण
authentication of orders आदेशों का प्रमाणीकरण
authentic copy प्रामाणिक प्रति
authentic documents प्रामाणिक लेख्य, प्रामाणिक प्रलेख
authentic information प्रामाणिक सूचना
authenticity प्रामाणिकता *f.*
authigenic *adj.* ('born on spot') *Petrog.* तत्रजात
author 1 (of a book) ग्रन्थकर्ता (-तृ), लेखक *m.*
2 (of a trust) कर्ता (-तृ) *m.*
3 (of a photograph) -कार *m.*
bookwright ग्रन्थकार
playwright नाटककार
writer लेखक
authorisation = authorization
authorise = authorize
authorised = authorized
authoritarian (advocating the principle of obedience to authority प्राधिकारानुवर्तन, as opposed to individual liberty) प्राधिकारवादी, प्राधिकारानुवर्तन-वादी (-इन्) *m.*
autocrat स्वैरतन्त्री
aristocrat अभिजाततन्त्री, अभिजातवर्गीय
dictator एकशास्ता
despot निरंकुश
demagogue जनान्दोलक
authoritarianism प्राधिकारवाद, प्राधिकारानुवर्तन-वाद *m.*
autocracy स्वैरतन्त्र, निरंकुशता
despotism निरंकुशता
dictatorship एकशास्तृत्व
mobocracy जनसंकुलतन्त्र
authoritative *adj.* प्राधिकारवान्, प्राधिकार-पूर्ण, प्राधिकृत
authoritative intimation प्राधिकृत सूचना
authoritatively प्राधिकृत रूप से, साधिकार
authoritative opinion प्राधिकृत मत

authoritative record प्राधिकृत अभिलेख.
authorities प्राधिकारि-वर्ग, प्राधिकारी (-इन्) *m.*
authorities empowered अधिकृत प्राधिकारिवर्ग
authority 1 (legal or rightful power, a right to command or to act) प्राधिकार *m.* (Const.)
2 (a person having authority) प्राधिकारी (-इन्) *m.* (Const.)
3 (a board or commission having quasi-governmental power in a particular field) प्राधिकरण *n.*
4 प्रमाणपुरुष *m.*, प्रमाणपुस्तक *n.*
5 अधिकृत विद्वान् *m.*
6 *Law* प्रमाण *n.*
proof *Law* सिद्धि
jurisdiction क्षेत्राधिकार
power शक्ति
dominion प्रभुता
on the authority of के बल पर
appellate authority पुनर्विचार-प्राधिकारी
competent authority क्षम प्राधिकारी
letter of authority प्राधिकार-पत्र
authority appointed in this behalf एतदर्थ (इसके लिए) नियुक्त प्राधिकारी
authority concerned संबद्ध प्राधिकारी
authority for acquisition अवाप्ति-प्राधिकार
authority for registration पञ्जीयन-प्राधिकारी
authority granting the licence अनुज्ञप्ति देने वाला प्राधिकारी
authority in writing लिखित प्राधिकार
authority to make बनाने का प्राधिकार
authority to proceed *Rly.* प्रस्थान-प्राधिकार, प्रस्थान-अनुज्ञा
authority to purchase क्रय-प्राधिकार, मोल लेने का प्राधिकार
authority to push back *Rly.* निवर्तन-प्राधिकार
authorization प्राधिकरण *n.*, प्राधिकृति *f.*
authorization letter प्राधिकरण-पत्र
authorization number प्राधिकरण-क्रमांक
authorize *vb.* प्राधिकार देना, प्राधिकरण, प्राधिकृत करना
authorized *adj.* प्राधिकृत (Const.)
authorized abbreviated address (SOM. 45) प्राधिकृत संक्षिप्त पता
authorized agent प्राधिकृत अभिकर्ता
authorized and unauthorized प्राधिकृत और अप्राधिकृत
authorized assembler (MVM. 71) प्राधिकृत समन्वायोजक
authorized book प्राधिकृत पुस्तक
authorized by द्वारा प्राधिकृत
authorized by law विधि-प्राधिकृत
authorized capital प्राधिकृत पुञ्जी
authorized civil court holiday व्यवहार-न्यायालय की प्राधिकृत छुट्टी
authorized cloth material प्राधिकृत वस्त्र-सामग्री
authorized course प्राधिकृत पाठचर्या
authorized dealer प्राधिकृत व्यापारी, प्राधिकृत पणिता
authorized Deputy Custodian प्राधिकृत उप-अभिरक्षक
authorized distance *Rly.* प्राधिकृत अन्तर
authorized distribution प्राधिकृत वितरण
authorized distributor प्राधिकृत वितरक
authorized equipment table प्राधिकृत संभार-सारणी
authorized establishment प्राधिकृत स्थापना
authorized expenditure प्राधिकृत व्यय
authorized fingerprint slip प्राधिकृत अंगुलिचिह्न-पर्णी
authorized follower *Mil.* प्राधिकृत अनुचर
authorized grant प्राधिकृत अनुदान
authorized holiday प्राधिकृत पर्वावकाश, प्राधिकृत छुट्टी
authorized leave प्राधिकृत अवकाश
authorized insurer प्राधिकृत आगोपक
authorized in writing लिख कर प्राधिकृत
authorized leave प्राधिकृत अवकाश
authorized medical attendant प्राधिकृत चिकित्सक
authorized medicines and appliances प्राधिकृत औषधें और उपकरण
authorized officer प्राधिकृत अधिकारी
authorized pattern प्राधिकृत प्रतिरूप
authorized person प्राधिकृत व्यक्ति
authorized practitioner प्राधिकृत व्यवसायी
authorized proportion प्राधिकृत अनुपात
authorized public holiday प्राधिकृत सार्वजनिक छुट्टी
authorized quantity प्राधिकृत राशि
authorized rate प्राधिकृत अर्घ
authorized reserves (GNE. 61) प्राधिकृत आरक्षिति
authorized residence प्राधिकृत निवास
authorized retail distributor प्राधिकृत अल्पशो-वितरक, प्राधिकृत फुटकर व्यापारी
authorized royalty (MnM. 71) प्राधिकृत राजशुल्क
authorized share capital प्राधिकृत अंश-पुञ्जी
authorized shot-firer (MnM. 227) प्राधिकृत उत्स्फोटक
authorized signing official प्राधिकृत हस्ताक्षर-अधिकारी
authorized spelling प्राधिकृत वर्णयोग
authorized subordinate प्राधिकृत अधरिक
authorized, subscribed and paid up capitals of joint stock companies संयुक्त-स्कन्ध-समवायों की प्राधिकृत, प्रार्थित और परिदत्त पुञ्जियां
authorized system of accounts लेखे की प्राधिकृत पद्धति
authorized to carry on चलाने के लिये प्राधिकृत
authorized to incur expenditure व्यय करने के लिए प्राधिकृत
authorized trade flavourings प्राधिकृत व्यापारिक स्वादसार
authorized traverser (MnM. 49) प्राधिकृत रेखामापक
authorized uniform प्राधिकृत संवेष
authorized vendor प्राधिकृत विक्रेता
authorized wholesale distributor प्राधिकृत बहुशो-वितरक, प्राधिकृत थोक व्यापारी
authorize in writing लिख कर प्राधिकृत करना
authorize orders आदेशों को प्राधिकृत करना
author of a photograph भाचित्र-कार
author of a report (of a public speech in Parliament) प्रतिवेदन-कार
author of the trust *Law* न्यास-कर्ता
author's corrections लेखक-शोधन
authorship लेखकत्व *n.*
author's proof लेखक-ईक्ष्य
Authzn. (authorization) प्राधि. (प्राधिकरण)
autism *Psychol.* (a form of thinking, more or less genuinely of a subjective character; if objective material enters it is given subjective meaning and emphasis. Autism carries with it the thought that the material is derived from the individual himself: Psy. Dict.60) आत्मानुचिन्तन *n.*
autistic thinking आत्मानुचिन्तन

auto- आत्म-
auto-agglutination *Immunol.* आत्म-प्रसमूहन
auto-bacteriophage *Bact.* आत्म-रोगाणु-भक्ष
Autobasidiomycetes *Bot.* संकणीकवकानि *n.pl.* (continuous सं basidium)
autobasidium *Bot.* (undivided basidium) संकणी *f.*
autocatalysis *Chem., Statistics* आत्मावेजन *n.*
autocatalytic *adj.* आत्मावेजक
autochrome blue *Col. Ind.* आत्मवर्ण नील
  a. brown आत्मवर्ण बभ्रु
  a. green आत्मवर्ण हरि
  a. grey आत्मवर्ण धूसर
  a. olive आत्मवर्ण तैलबदर
  a. olive-brown आत्मवर्ण तैलबदर-बभ्रु
  a. orange आत्मवर्ण नारंग
  a. red आत्मवर्ण रक्त
  a. yellow आत्मवर्ण पीत
autoclave 1 (pressure cooker) निपीड-पक्त्र *n.*
  2 (pressure heater) निपीड-तापक *m.*
  horizontal autoclave क्षैतिज निपीड-तापक
  pharmaceutical autoclave भेषज-निपीडतापक
  vertical autoclave उदग्र निपीडतापक
autoclave and accessories निपीडतापक और उपसाधन
autoclave container निपीडतापक-आधान
autoclave doorman निपीडतापक-द्वारिक
autoclave fitter निपीडतापक-अन्वायोजक
autoclave gas regulator निपीडतापक-वाति-नियामक
autoclave pressure gauge तापक-निपीड-आमान (तापक short for निपीडतापक)
autocoid = autacoid
autocomplex *adj.* स्वतोजटिल
autocracy स्वैरतन्त्र *n.* (used in Bengali), निरंकुशता *f.* (*see* authoritarianism)
autocrat स्वैरतन्त्री (-इन्) *m.*
  aristocrat अभिजाततन्त्री, अभिजातवर्गीय
  dictator एकशास्ता
autocratic *adj.* स्वैरतन्त्रीय, (uncontrolled) निरंकुश
auto-cycle आत्म-चक्र *n.*
auto-da-fe नास्तिक-हत्या *f.*, नास्तिक-दाह *m.*
autodeliquescent *adj. Mycol.* स्वतःक्लेद-धर
autodiastylic *adj. Zool.* स्वतःस्नायुलग्न
autodigestion *Zool.* (digestion of the walls of the stomach) स्वांग-पचन, उदरभित्त्यादिपचन *n.*
autoecious = ametoecious *adj. Bot.* (passing through all the stages on the same host—said of a parasite) एकपोषिक, एकपोषित
autoecism *Bot.* (autoecious parasitism) एकपोषित्व *n.*
auto-ecology *Bot.* (ecology of the individual plant) व्यक्ति-पारिस्थिकी
  synecology संपारिस्थिकी
autogamous *adj. Mycol.* स्वतःसायुज्यकारी (-इन्)
autogamy 1 *Mycol.* (fusion of nuclei in pairs within a single cell of the female organ, not accompanied by cell fusion) स्वतःसायुज्यन *n.*
  2 *Bot.* आत्मनिषेचन *n.*, आत्मोद्वाह *m.*
autogene black *Col. Ind.* आत्मजन काल
autogene grey *Col. Ind.* आत्मजन धूसर
autogenic factors *Plant. Ecol.* (the sum total of the dominating factors of change which are due to the plants themselves—Bor p.97) आत्म-कारक
autogenous *adj.* 1 आत्मजात
  2 *Welding* स्वयंसंधायी
autogenous vaccine आत्मजात लस
autograph स्वाक्षर *m.* (ancient word)
  signature हस्ताक्षर
auto-hemo-therapy *Med.* आत्म-शोण-चिकित्सा
autokinesis (voluntary movement) स्वयंगति *f.*
autokinetic *adj.* (self-moving) स्वयंगामी (-इन्)
autokinetic phase *Bot.* ("while growth is increasing in rate"—Coulter, Barnes and Cowles II. 211) वृद्धिचयन-प्रावस्था *f.* (*Cf.* autostatic phase)
autol fast orange *Col. Ind.* आत्मव स्थिर नारंग
autol orange *Col. Ind.* आत्मव नारंग
autol purple *Col. Ind.* आत्मव नीलारुण
autol red *Col. Ind.* आत्मव रक्त
autolysate *Biochem.* (the liquid product of autolysis) आत्मपाचित *n.*
autolysate-precipitate reaction *Biochem.* आत्मपाचित-निस्साद-प्रतिक्रिया
autolysin (the substance which produces autolysis) आत्मपाचि *f.*
autolysis *Biochem.* (the process of self-digestion) आत्म-पचना *f.*
autolytic *adj.* आत्मपचनीय
Autolytus *Zool.* (a genus of annelids which reproduce asexually by producing numerous new segments at a point near the end. These develop into new individuals, but remain attached for a long time) स्वतःखण्डिक-प्रजाति
  A. cornutus (Lat. *cornutus* 'horned') दृढ स्वतःखण्डिक
autolyze *vb. Biochem.* आत्मपाचन, आत्म-पचन
automatic *adj.* 1 स्वतः-, स्वयंक्रिय, स्वयं-
  2 स्वयंप्रेरित, स्वचालित
  3 = mechanical
automatically स्वतः, अपने आप, आप ही आप, स्वयं
to be automatically entitled स्वतः अधिकार होना
automatic arrangement स्वयंक्रिय प्रबन्ध
automatic block system *Rly.* स्वायत्त खण्ड-पद्धति
automatic bolt (CinM. 11) स्वयंक्रिय अर्गली
automatic brake *Rly.* स्वयमारोध
automatic burette *Chem.* स्वयं-द्रवमि
automatic catch (MnM. 204) स्वयं-ग्राह
automatic check स्वतः-परीक्षण, अपने आप परीक्षण
automatic contrivance स्वयंक्रिय यन्त्र
automatic distributor स्वयं-वितरक
automatic dividing engine स्वयंभाजन-यन्त्र, स्वयं-भाजित्र (it is a machine, not a locomotive)
automatic earth closet *Hygiene* स्वयं-क्रिय धूलि-शौचकुण्ड
automatic extension स्वतः विस्तार
automatic feed *Print.* स्वयं-प्रदाय
automatic film feed (in a camera) स्वतः-पट्टी-दाय
automatic flush स्वयम्-उद्धावना
automatic flushing tank स्वयम्-उद्धावन-जलाशय
automatic gate स्वयमुद्घाटी द्वार
automaticism *Zool.* स्वयंक्रियता *f.*
automatic lighter *Chem.* स्वतो-ज्वालक
automatic machine स्वयंक्रिय यन्त्र
automatic machine-gun *Mil.* स्वयंक्रिय यन्त्र-शतघ्नी

automatic movement *Zool.* स्वतो-गति
automatic pipette *Chem.* स्वयंक्रिय नाडक
automatic reinsurance स्वतः-पुनरागोप
automatic return स्वतः प्रत्यावर्तन
automatic rice mill स्वयंक्रिय तण्डुल-निर्माणी
automatic rifle *Mil.* स्वयंक्रिय प्रणलिका
automatic ropemaking machine स्वयं-क्रिय रज्जु-निर्माण-यन्त्र
automatic setting (in a camera) स्वतः बैठ जाना
automatic sheller स्वयं-वितुषक
automatic shutter स्वयं-संवारक
automatic signalling *Rly.* स्वयं-संकेत
automatic steam brake valve *Rly.* स्वयं बाष्पारोध-कपाट
automatic vacuum brake *Rly.* शून्यक-आरोध, निर्वायु-आरोध
automatic vehicle *Rly.* (equipped with an automatic vacuum brake) स्वयमारोध वाहन
automatic weigher स्वयं-तोलक
automatic windscreen wiper वायुरोध-स्वयंप्रोञ्छ
automatin *Biochem.* (a hormone which stimulates the heartbeat) हृन्नुदि *f.*
automatism *Psychol.* (an action) स्वतः-क्रिया *f.*
automictic *adj. Mycol.* (being self-fertilized by copulation of two closely related sex cells or sex nuclei) स्वतो-निषेचक
automixis *Mycol.* स्वतोनिषेचन *n.*
automobile आत्मवह *m.*, वहित्र *n.*
Automobile Association वहित्र-मण्डल
automobile engine आत्मवह यन्त्र
automobile engineering वहित्र-आभियान्त्रिकी
automobile engineering scholarship वहित्र-आभियान्त्रिकी-छात्रवृत्ति
automobile industry वहित्र-उद्योग
automobile lift वहित्र-उद्वहन
automorphic = idiomorphic
Automotive Association = Automobile Association
automotive engineering वहित्र-आभियान्त्रिकी
autonomic control *Med.* स्वायत्त नियन्त्रण
autonomic movement *Bot.* स्वायत्त गति
autonomic nervous system *Anat.* स्वायत्त चेता-संहति
autonomic system *Anat., Zool.* स्वायत्त संहति
autonomic variation movement *Bot.* स्वायत्त विभेद-गति
autonomous *adj.* स्वायत्त (Const.), स्व-प्रबन्धी (-इन्)
autonomous body स्वायत्त निकाय, स्वायत्त संस्था
autonomous district स्वायत्त मण्डल
autonomous government स्वायत्त शासन
autonomous institution स्वायत्त संस्था
autonomous region स्वायत्त प्रदेश, स्वायत्त क्षेत्र
autonomy स्वायत्तता *f.* (Const.), स्वायत्त-शासन *n.*, स्वप्रबन्ध *m.*
auto-oxidation स्वतो-जारण
auto-oxidator *Biochem.* स्वतो-जारयिता (-तृ)
auto-oxidize *vb. Biochem.* स्वतोजारण
auto-pharmacology आत्म-भैषजिकी
auto-polyploid *adj.* स्वयंबहुगुण, स्वयं-पुरुगुण
auto-polyploidy स्वयंबहुगुणता, स्वयंपुरुगुणावस्था *f.*
autopsy = post-mortem examination शव-परीक्षा *f.*
autopsy technique शवपरीक्षण-प्रविधि
auto-racemization स्वतो-गुच्छिकायन
autoregression *Statistics* आत्मप्रतीपायन *n.*
Autosauri = Autosauria = Lacertilia *Zool.* गोधिकानुगण *m.*
autosome = euchromosome (a typical chromosome, as opposed to a sex-chromosome) अलिंगसूत्र *n.*
autostatic phase *Bot.* ("while growth is decreasing in rate"—Coulter, Barnes and Cowles II. 211) वृद्धिह्रास-प्रावस्था
autostylic *adj. Zool.* (having the jaws connected directly with the cranium) स्वतोलग्न
auto supply company वहित्र-प्रदाय-समवाय
autosyndesis आत्मयुग्मानुबन्ध *m.*
autosystylic *adj. Zool.* स्वतःसंलग्न (*Cf.* autostylic)
autotetraploid *adj. Statistics* आत्म-चतुर्गुण
autotomy *Biol.* आत्म-छेदन, आत्मभाजन *n.*
autotransformer (one coil transformer) एककुण्डल-परिवर्तित्र *n.*
autotrophic *adj. Plant Physiol.* आत्मपुष्ट heterotrophic इतरपुष्ट
autotrophic bacteria आत्मपुष्ट शाकाणु
autotrophic nutrition आत्म-पोषाहार
autovaccine *Med.* आत्मलस *m.* (short for आत्मरक्षाणुलस)
auto-wheel attachment *Rly.* आत्मग उपायुक्ति
autoxidation = auto-oxidation
autoxidator = auto-oxidator
autoxidize = auto-oxidize
autre droit *Law* अन्याधिकार *m.*
to act in autre droit अन्याधिकार से करना
autrefois *Law* प्राक्, पहले
autrefois acquit *Law* (formerly acquitted) प्राग् अभिमुक्त
autrefois attaint *Law* (formerly attainted) प्राक् कलुषित
autrefois convict *Law* (formerly convicted) प्राक् सिद्धदोष
autre vie *see* pur autre vie
autumn शरद् *f.*, शरत्काल *m.*
autumnal *adj.* शारद, शरद्-
autumnal equinox *Astron.* शरद्-विषुव
autumnal frost *Forestry* शरद्-तुषार, शारद तुषार
autumn brown = seal (a colour, yellowish red-yellow रक्तातिपीत in hue, of low अव saturation and low नि brilliance) न्यवरक्तातिपीत
autumn crocus शरत्-कुंकुम
autumn fever शरज्ज्वर
autumn green (yellowish yellow-green हर्यतिपीत in hue, saturation and brilliance medium मध्य) मध्यहर्यतिपीत
autumn month शरन्-मास
autumn vacation शरद्-अवकाश
autumn wood *Bot.* शारद काष्ठ
autunite = lime uranite (a hydrous phosphate of uranium and calcium) चूर्ण-किरणिज *m.* (चूर्ण- for चूर्णातु calcium, किरण- for किरणातु uranium, -इज for खनिज mineral)
auxanometer *Bot.* वृद्धिमान *m.*
auxesis 1 *Physiol.* (proliferation or increase in size of cells; growth) वर्धा *f.* 2 *Bot.* पुनर्यौवन *n.*
auxetic *Biochem.* (an auxetic agent) वर्धयिता (-तृ) *m.*
auxiliary *adj.* 1 सहाय, सहायक, उप- 2 = adjuvant = supplement *Plant*

Pathol. गुणवर्धक
auxiliary application brake valve *Rly.* उपारोध-कपाट
auxiliary bulb सहाय कन्द
auxiliary capital *Econ.* सहाय पुञ्जी
auxiliary cell *Bot.* सहाय कोशा, उप-कोशा
auxiliary circle *Math.* सहाय वृत्त
auxiliary dome *Rly. Eng.* सहाय छाद
auxiliary ellipse *Astron.* सहाय ऊनेन्द्र
auxiliary equation *Math.* सहाय समीकार
auxiliary force सहाय सेना
Auxiliary Force Act सहाय-सेना-अधिनियम
Auxiliary Force Camp-of-Exercise सहाय-सेना-व्यायाम-शिविर
Auxiliary Force Rules सहाय-सेना-नियम
Auxiliary Forces सहाय सेनाएं
auxiliary legislation सहाय विधान
auxiliary or connective words (FRG. II. 166) सहाय अथवा योजी शब्द
auxiliary scale सहाय श्रेणी
auxiliary security सहाय प्रतिभूति
auxiliary series *Math.* सहाय श्रेढी
auxiliary species *Forestry* सहायक जाति (*see* accessory species)
auxiliary vendor सहाय विक्रेता
auximone *Plant Physiol.* (from Gk. *auximos* 'promoting plant growth') वर्धिका *f.*
auxin (stimulates the growth of seedlings. Gk. *auxein* 'to increase') वर्धनकि *f.*
auxin *α* वर्धनकि अ
auxin *β* वर्धनकि आ
auxo-action (accelerating action) वर्धन-क्रिया
auxo-amylase *Biochem.* (that which stimulates the action of amylase) मण्डेद-वर्ध *m.*
auxo-chrome *Chem.* वर्ण-वर्ध *m.*
auxo-chromic, auxo-chromous *adj. Chem.* वर्ण-वर्धीय
auxo-flore (*auxo-* + *fluorescence*) *Chem.* प्रभा-वर्ध *m.*
auxospore *Bot.* (a form of reproductive cell in diatoms) जनकाणु *m.*
auxo-tox *Biochem.*, *Pharm.* विष-वर्ध *m.*
av. (avoirdupois) सा. (सामान्य)
Ava (in Burma) रत्नपुर *n.* (in शासनवंश)
avail *n.* काम *m.*, सहायता *f.*
avail *vb.* 1 (to be of use) उपयोगी होना
2 (to be of advantage) काम आना, काम देना, काम का होना
3 (to answer the purpose) प्रयोजन सिद्ध करना
4 (to profit, benefit, help) लाभ पहुंचाना, सहायता करना
5 काम में लाना, लाभ उठाना
to be of no avail किसी काम का न होना
of no avail व्यर्थ, निष्फल, प्रयोजनशून्य
to avail oneself of से (का) लाभ उठाना
to avail oneself of the opportunity अवसर से लाभ उठाना, अवसर को हाथ से न जाने देना
availability प्राप्यता *f.*
available *adj.* प्राप्य, उपलब्ध, (usable) उपयोज्य
available assets प्राप्य परिसम्पत्
available by parcel post परिवेष्ट डाक से प्राप्य
available capital (of the company) प्राप्य पुञ्जी
available information प्राप्य सूचना
available staff प्राप्य कर्मचारी
available stock प्राप्य स्कन्ध
avalanche *Geog.* (a large mass of snow or ice in swift motion धाव) हिमधाव *m.*
glacier हिमनदी, हिमानी
avdp. (avoirdupois) सा. (सामान्य)
av. dr. (avoirdupois dram) शा. (सामान्य शाणक)
ave grace (*Ruta graveolens* q. v.) सदापद्मा *f.* (ancient word)
avellaneous *adj. Mycol.* (hazel) पिंगल
Avena *Bot.* यविका-प्रजाति
A. fatua (wild oat, drake, flaver, haver, Kentish longtails, poor oats, sowlers, uncorn, wild aits, wild oat) वन्य-यविका
A. planiculmis चिपिटस्तम्भ-यविका
A. sativa (oats, oat, groats) सामान्य-यविका
A. sativa *var.* orientalis (distribution: N. W. India—Basu) पश्चिमोत्तर-सामान्य-यविका
A. sterilis वन्ध्य-यविका
avenalin (Lat. *avena* 'oats,' a crystalline globulin आवर्तुलि contained in oat kernels) *Biochem.* यविकावर्तुलि *f.*
avenge *vb.* वैरशोधन, प्रतिशोधन, बदला लेना
Cf. revenge वैरशातन
avengeful *adj.* वैरशोधपूर्ण
avenger वैरशोधी (-इन्) *m.*
avenin (Lat. *avena* 'oats' + *-in*) *Biochem.* यविकि *f.*
avens (blessed herb, *Geum urbanum*) भद्रशाक *m.*
aventure = adventure
aventurine धातुकाच *m.*
gold aventurine सुवर्ण धातुकाच
green aventurine हरि धातुकाच
avenue वृक्षावलि *f.*
aver *vb. Law* समभिकथन, दृढतापूर्वक कहना, संसिद्ध करना (*see* assert)
average 1 माध्य *n.*
Cf. mean मध्यक
2 (loss or damage accidentally happening during a voyage) जलयात्रा-क्षति, आक्षति *f.*
3 *Marine Law* (a tariff or duty on goods, etc.) प्रशुल्क *m.*
4 *Marine Insurance* (apportionment of such loss between the owner, the freight and the cargo in proportion to their respective interests and losses) माध्य *n.*
on an average माध्यतः
general average *Marine Insurance* सामान्य माध्य
gross average *Marine Insurance* सकल माध्य
particular average *Marine Insurance* विशिष्ट माध्य
petty average *Marine Insurance* क्षुद्र माध्य
average *adj.* 1 माध्य
2 सामान्य
average *vb.* माध्यन, माध्य निकालना
average acreage rate माध्य प्रहल अर्घ
average amount माध्य राशि
average annual cost (of repairs) माध्य वार्षिक परिव्यय
average annual imports माध्य वार्षिक आयात
average annual income माध्य वार्षिक आय
average annual increase माध्य वार्षिक वृद्धि
average annual price माध्य वार्षिक मूल्य
average annual production माध्य वार्षिक उत्पादन
average annual rent reserved माध्य

वार्षिक आरक्षित भाटक
average attendance माध्य उपस्थिति
average bond *Admiralty Law* माध्य बन्ध
average clause *Marine Insurance* माध्य खण्ड
average collections माध्य संग्रहण
average cost माध्य परिव्यय
average-cost per head माध्य प्रतिव्यक्ति-परिव्यय
average cultivator सामान्य कृषक
average curvature *Math.* माध्य वक्रता
average daily attendance माध्य दैनिक उपस्थिति
average daily balance माध्य दैनिक शेष
average daily strength माध्य दैनिक संख्या
average density माध्य घनता
average deviation *Statistics* माध्य विचलन
average diameter माध्य व्यास
average dispersion *Statistics* माध्य अपकिरण
average distance *Phys.* माध्य दूरत्व
average dose माध्य मात्रा
average due date *Accounting* माध्य दातव्य दिनांक
average emoluments माध्य उपलब्धियाँ
average error *Statistics* माध्य विभ्रम
average export माध्य निर्यात
average extension माध्य विस्तार
average fertility माध्य उर्वरता
average figures माध्य आंकड़े
average for the quinquennium पांच वर्षों का माध्य
average grazing income माध्य चारण-आय
average gross weight माध्य सकल भार
average height *Forestry* माध्य उच्चता
average increment *Forestry* माध्य संवृद्धि
average leave माध्य अवकाश (*see* leave)
average life of metal रथ्याश्म की माध्य प्रयोगावधि, गिट्टी की माध्य प्रयोगावधि
average loss *Marine Insurance* माध्य हानि
general average loss सामान्य माध्य हानि
particular average loss विशिष्ट माध्य हानि
average monthly income माध्य मासिक आय
average monthly output माध्य मासिक प्रदा
average monthly pay माध्य मासिक वेतन
average monthly price माध्य मासिक मूल्य
average monthly wholesale price माध्य मासिक थोक मूल्य
average net profit माध्य शुद्ध लाभ
average of ratios *Statistics* मूल्यानुपात-माध्य
average outturn माध्य उत्पत्ति
average particle size *Plant Pathol.* माध्य लव-परिमाण
average pay माध्य वेतन
average pay leave माध्य-वेतन-अवकाश
average pay statement माध्य-वेतन-विवरण
average price माध्य मूल्य
average price relative *Statistics* माध्य मूल्यानुपात
average product *Econ.* माध्य उत्पाद
average production माध्य उत्पादन
average purchase price माध्य क्रय-मूल्य
average quantity माध्य मात्रा
average rate माध्य अर्घ
average resistance *Phys.* रोध-माध्य *n.* (note that माध्य can be used as the second word)
average return माध्य प्रत्याय
average rotational radius *Statistics* माध्य परिभ्रमण-त्रिज्या
average salary माध्य वेतन
average saline content माध्य लवण-मात्रा
average seed rate (MACL. 10) माध्य बीज-मात्रा
average sized माध्य परिमाण का
average spacing *Forestry* माध्य अन्तराल
average strength (of spirit) माध्य प्राबल्य
average substantive pay माध्य मौलिक वेतन
average sugar ration माध्य शर्करा समभक्त
average tare *Com.* माध्य भारमोक
average tenant सामान्य भाटकी
average thickness माध्य स्थूलता
average total period माध्य समस्त अवधि
average value *Phys.* माध्य अर्हा
average vertical temperature gradient माध्य उदग्र ताप-प्रवणक
average weekly earnings माध्य साप्ताहिक कमाई
average weight माध्य भार
average yearly bonus माध्य वार्षिक अधिलाभांश
average yield 1 *Forestry* माध्य प्राप्ति
2 माध्य उत्पत्ति
averaging *Statistics* माध्यन, माध्य निकालना
a verbis legis non est recedendum ('from the words of law there must be no departure') अनुल्लध्य विधि-वचनम्। विधि-वचनों का उल्लंघन न करना चाहिए।
averment *Law* समभिकथन *n.*, दृढोक्ति (used in Bengali), संसिद्धि *f.*
Averrhoa *Bot.* कर्मरङ्ग-प्रजाति
A. bilimbi (bilimbi, blimbing, cucumber tree) बिलम्बी कर्मरङ्ग (Ben., Hin., Kan., Eng., Tel., बिलिम्बी, Mar. बिलम्बी, Guj. बिलम्बु, Mal. बिलिम्बी, Tam. पिलिम्बी, Sinh. बिलिन, Deccan बिलम्बु)
A. carambola (carambola apple, Chinese gooseberry, Coromandel gooseberry) सामान्य कर्मरङ्ग (B.,N.,M. कर्मरंग, Ben. Hin. कमरङ्ग, कमरख, Mar. कमरख, Tel. करमोंग, Mal. कर्मरंगम्, Sinh. कमरङ्ग)
averse *adj.* विमुख, विरक्त
aversion 1 (act of turning away) अपवर्तन *n.*
2 (dislike) अरुचि, विरक्ति, विमुखता *f.*
3 (a settled dislike) घृणा *f.*
4 (antipathy) विद्वेष, द्वेष *m.*
avert *vb.* 1 (to turn aside or away) अपवर्तन, हटाना, परे करना, मोड़ देना, फेर देना
2 (to prevent) रोकना, निवारण
Cf. divert व्यपवर्तन
to avert the eyes from an object वस्तु से आंखें फेर लेना
averted collision *Rly.* निवारित समाघात
Avertin = tri-brom-ethanol त्रि-ब्रुम-दृषीण्यव *m.*
Aves *Zool.* पक्षि-वर्ग *m.* (class वर्ग), पक्षिणः *m. pl.*
aviation विमान-वहन, विमान-चालन, उड्डयन *m.*
aviation beacon station विमान-उज्ज्वलित-स्थात्र
aviation circle विमान-वृत्त
aviation department विमान-विभाग
aviation division विमान-संभाग
aviation spirit विमान-प्रासव
Avicennia *Bot.* तुवरक-प्रजाति
A. officinalis (white mangrove) सामान्य तुवरक (Basu तुवरक, Sin. Mar. *tivar*, Guj. *tavariyan*)

A. tomentosa ('·aves covered with minute scales— Basu) शल्कपर्ण तुवरक

avicularium *Zool.* (has very much the appearance of a bird's head) खग-शीर्ष *n.*

avidity *Chem.* तृष्णा *f.*

avifauna पक्षिजात *n.*

Avignon berries = yellow berries पीत बदरी *f.*

a vinculo matrimonii *Law* (absolute divorce) पूर्ण-विवाहविच्छेद *m.*

avitaminosis *Med.* अ-जीवतिरुजा *f.*

avocado = alligator pear रुचिरा *f.*

avocation 1 (a subordinate vocation) उप-व्यवसाय *m.*

2 (vocation) व्यवसाय *m.*

3 (calling away) अपाह्वान *n.*

avocet *Aves* कषीका *f.* (कषीका occurs in उणादि-सूत्र, *Cf. kusya chaha* in Bihar)

Avogadro constant *or* **number** (number of molecules in a mole) व्यूहांक *m.*

Avogadro's hypothesis = Avogadro's law

Avogadro's law *Chem.* व्यूहांक-नियम

avoid *vb.* 1 (to evade) परिहरण, परिहार करना, न करना

2 *Law* (in pleading, to defeat or evade) आनाकानी करना, टालना, बचना

3 वारण

avoidable *adj.* परिहार्य

avoidable burden परिहार्य भार

avoidable damage परिहार्य हानि

avoidable delay परिहार्य विलम्ब

avoidable expenditure परिहार्य व्यय

avoidable hardship परिहार्य कष्ट, परिहार्य कठिनाई

avoidable inconvenience परिहार्य अ-सुविधा

avoidable obstruction परिहार्य बाधा

avoidable risk परिहार्य जोखिम, परिहार्य हानिभय

avoidance परिहार *m.*, आनाकानी, टालमटोल

avoidance of a fraudulent conveyance प्रतारक हस्तान्तरपत्र का परिहार

avoidance of debt ऋण-परिहार

avoidance of doubt संदेह-परिहार

avoid extravagance अपव्यय न करना

avoid interfering with हस्तक्षेप न करना

avoid such mistakes in future आगे से ऐसी भूलें न हों, भविष्य में इस प्रकार की अशुद्धियां न हों

avoid such omissions in future आगे से ऐसी चूकें न हों

avoid the trouble कष्ट से बचना

avoir. (avoirdupois) सा. (सामान्य)

avoirdupois ('weight of goods'; av., avdp., avoir.) सामान्य (सा.)

avoirdupois dram सामान्य शाणक

avoirdupois ounce सामान्य शुक्ति

avoirdupois weight सामान्य भार

avouch *vb.* 1 (to assert positively) निश्चित रूप से कहना

2 (to acknowledge) स्वीकार करना

avow *vb.* 1 (to declare openly) प्रकाशोक्ति करना

2 (to admit) स्वीकार करना, मान लेना (see assert)

avowal प्रकाशोक्ति *f.*

avowedly प्रकाशतः, स्पष्टतया, डंके की चोट से

avowterer *Law* परस्त्रीगामी (-इन्) *m.*

avulsion (Lat. *avellere* 'to tear off') *Law* अपदारण *n.* (अप 'away')

await *vb.* प्रतीक्षा करना, बाट जोहना, ठहरे रहना, प्रत्याशा करना

awaited *adj.* प्रतीक्षित

awaiting *adj.* प्रतीक्षा करते हुए

cases awaiting records अभिलेखापेक्षी वाद (cases with records साभिलेख वाद)

awaiting assent of the President राष्ट्रपति की अनुमति की प्रतीक्षा की जा रही है

awaiting clearance निकाला जाने वाला, भेजा जाने वाला

awaiting despatch भेजा जाने वाला

awaiting disposal निर्वर्तनाधीन, निर्वर्तनापेक्षी, निपटारा किया जाने वाला

awake 1 *v.i.* जागरण, जगाना

2 *v.t.* प्रोत्साहन, सचेत करना

awaken *vb.* जगाना, सावधान करना

awakened *adj.* जागृत

award 1 पञ्चनिर्णय, परिनिर्णय *m.*

2 *Educ.* निर्णय *m.*

3 (in a character roll) पुरस्कृति *f.*

arbitration विवाचन

judgment निर्णय

verdict संनिश्चय

decision विनिश्चय

decree आज्ञप्ति

award *vb.* 1 परिनिर्णय करना, पञ्चनिर्णय देना

2 (as, costs, scholarship) देना, प्रदान

making award पञ्चनिर्णय देना अथवा प्रकाशित करना (to announce and publish the judgment—Aiyar)

award a scholarship छात्रवृत्ति देना

award decorations विभूषण देना, विभूषित करना

awarding authority प्रदायी प्राधिकारी

awarding officer *Finance* (FBG. II. 198) देने वाला अधिकारी, प्रदायी अधिकारी

award of arbitrator विवाचक-निर्णय, पञ्च-निर्णय

award of prizes पुरस्कार-प्रदान, पुरस्कार देना

award of proprietary rights स्वामित्वाधिकार देना

award punishment दण्ड देना

award sentence दण्डादेश देना

award statement पञ्चनिर्णय-विवरण

aware विदित

to be aware of विदित होना

awaruite (a rare natural alloy: $FeNi_2$) द्विरूपायस *n.*

aweto = vegetable caterpillar (caused by *Cordyceps robertsii* पदातिघ्न गदामुण्ड) गदामुण्ड-पदातिक *m.*

Aw'f'ood (bittersweet, *Solanum dulcamara*) कट्वामधु *m.*

A. W. I. (Assistant Permanent Way Inspector) *Rly.* स. प. नि. (सहायक पथ-निरीक्षक)

awl (Eng. word is from Sanskrit आरा) आरा *f.*, आर

Cf. saw क्रकच

awl-shaped beak *Zool.* आरा-तुण्डक

A. W. M. (Assistant Works Manager) *Rly.* स. नि. प्र. (सहायक निर्माण-प्रबन्धक)

awn *Bot.* शूक *m.*

spike शूकी *f.*

awning छादी (-इन्), वितान *n.*

axe कुठार, परशु *m.*, कुल्हाड़ा, कुल्हाड़ी

axe-handle कुल्हाड़े का बेंठ

axe-head कुठाराग्र *n.*

axeman कुठारिक *m.* (from Rājataraṅgiṇī), कुल्हाड़ी चलाने वाला

axes of reference *Math.* आश्रयाक्ष

axi- अक्ष-

axial *adj.* 1 (of or pertaining to an axis) अक्ष-, आक्ष

2 (resembling an axis) अक्षवत्

3 (around an axis) पर्यक्ष

4 (along the axis; in a direction from pole to pole) अन्वक्ष

abaxial अपाक्ष

adaxial अभ्यक्ष

axial cylinder *Bot.* अक्ष-स्तम्भ
axial fibre *Zool.* आक्ष तन्तु
axial field *Bot.* अक्ष-क्षेत्र
axial filament (of a spermatozoon) *Zool.* अक्षांशु
axial flow turbine अन्वक्ष-वाह-वरीवर्त
axial hypermetropia *Ophthalmol.* आक्ष पश्चनाभिता
axial myopia *Ophthalmol.* आक्ष प्राङ्नाभिता
axial organ *Zool.* अक्षांग
axial ray *Phys.* अक्ष-रश्मि
axial rotation *Zool.* आक्ष परिभ्रमण
axial sinus *Zool.* अक्ष-कोटर
axial skeleton आक्ष कंकाल, पृष्ठवंश-कंकाल
axil *Bot.* (angle between leaf stalk and stem) कक्ष, अभिकोण *m.*
axile *adj. Bot.* (as, placentation) अक्षलग्न
axilla कक्ष *m.*
axillary *adj. Bot.* कक्ष-, कक्षस्थ, कक्षवर्ती (-इन्)
axillary air-sac *Zool.* कक्ष-वातस्यून
axillary bud *Bot.* कक्ष-कलिका
axillary flower *Bot.* कक्ष-पुष्प
axillary gland कक्ष-ग्रन्थि
axillary lymph gland *Zool.* कक्ष-लसीकाग्रन्थि
axillary stipule *Bot.* कक्ष-अनुपत्र
axinite (Gk. *axine* 'axe' : from its axe-like crystals) परशिवज *m.* (परशु 'axe', -इज for खनिज mineral)
axiom *Math.*, *Logic* स्वसिद्ध *n.*
axiomata media *Logic* (middle principles) मध्य सिद्धान्त
axiomatic *adj.* स्वसिद्ध
axiomatic economic law स्वसिद्ध आर्थिक नियम
axiopodium = axopodium
axipetal *adj.* (going towards the axis) अक्षाभिग
axis 1 अक्ष *m.*
2 *Anat.* (axis vertebra) अक्ष-कीकस *m.*
axis cylinder *Anat.*, *Physiol.* अक्ष-स्तम्भ
axisform *adj. Mycol.* अक्षरूप
axis of a bore *Mil.* छिद्र-अक्ष
axis of abscissas *Math.* भुजाक्ष
axis of a cylinder स्तम्भाक्ष
axis of articulation *Zool.* चलसन्धि-अक्ष
axis of dam *Irrig.* रोधन-अक्ष, बांध का अक्ष
axis of ordinates *Math.* कोटि-अक्ष
axis of precession *Astron.* पूर्वायण-अक्ष
axis of rotation परिभ्रमण-अक्ष
axis of suspension *Math.* निलम्बन-अक्ष
axis of symmetry *Math.* संमित्यक्ष
axis of trunnions *Mil.* विवर्त-अक्ष
axis of X (axis of abscissas) य-अक्ष (भुजाक्ष)
axis of Y (axis of ordinates) र-अक्ष (कोटि-अक्ष)
axis pencil *Statistics* अक्ष-प्राचली
axis vertebra *Anat.* अक्ष-कीकस
axle अक्षदण्ड *m.*, धुरी
axle box *Rly.* अक्ष-धान (short for अक्ष-दण्ड-धान)
axle box horns *Rly.* अक्ष-धान-शृंग
axle friction *Road Const.* अक्ष-संघर्ष
axle guards *Rly.* अक्ष-वर्म
axle half-shaft *Automobile* अक्षदण्ड-अर्धेषा
axle oil अक्षदण्ड-तैल
axletree (non-rotating axle) अचलाक्ष *m.*
axletree arm अक्षान्त *m.* (short for अचलाक्षान्त, about which the wheel revolves)
axle weight अक्ष-भार
axman = axeman
axolotl *Zool.* (salamander ordinarily living and breeding in the larval condition) डिम्भसरटक *m.*
axo-meter = axono-meter *Optics* अक्ष-मान *m.*
axon *Anat.* (axis of the vertebrate body, or skeleton) पृष्ठाक्ष *m.*
axon, axone *Physiol.*, *Anat.* (a nerve-cell process which is typically single and long . . . .) लाङ्गूल *n.*
axoneme *Zool.* (axial thread of the chromosome) = chromoneme = genoneme पिन्याक्ष *m.* (short for पिन्य-सूत्राक्ष)
axono- = axo- अक्ष-
axono-meter = axo-meter
axon reflex *Med.* लांगूल-प्रतिक्षेप
axoplasm अक्षरस *m.*
axopodium = axiopodium *Zool.* (a pseudopodium with an axial filament) अक्षपाद *m.*
axostyle *Zool.* (central supporting structure of an axopodium) अक्ष-दण्ड *m.* (short for अक्षपाद-दण्ड)
axseed = Coronilla varia
ayacuts *Irrig.* (irrigable areas) सेच्य प्रदेश *m.*
ayapana tea = Eupatorium triplinerve
aye हां
aye-aye *Zool.* (fr. Malagasy *aiay* prob. from its cry) अयिक *m.*
ayes (in legislature) आं-पक्ष *m.*, हां-पक्ष, हां वाले
'ayes' have it 'हां' वाले जीत गए
'ayes' to the right 'हां' वाले दाहिनी ओर
A. Y. F. (Assistant Yard Foreman) *Rly.* स. प्रां. दे. (सहायक प्रांगण देशक)
A. Y. M. (Assistant Yard Master) *Rly.* स. प्रां. प. (सहायक प्रांगण-पति)
A. Y S. (Assistant Yard Supervisor) *Rly.* स. प्रां. अ. (सहायक प्रांगणावेक्षक)
Ayurvedic and Unani Practitioners' Act वैद्य और हकीम अधिनियम
Ayurvedic dispensary आयुर्वैदिक औषधालय
Ayurvedic medical practitioner वैद्य *m.*
Ayurvedic practitioner वैद्य *m.*
Ayurvedic practitioners' register वैद्य-पञ्जी
Ayurvedic school आयुर्वैदिक विद्यालय
Ayurvedic system आयुर्वैदिक पद्धति
Az (azote) *Chem.* अज् (अजीवाति)
az-, azo- (azote) *Chem.* अज-
Azadirachta *Bot.* निम्ब-प्रजाति
A. indica (*Melia azadirachta*, Indian lilac, margosa tree, neem tree) सामान्य निम्ब (B.,N.,M. निम्ब, Hin. Ben. नीम, Mar. कडुनिम्ब, Tel. निम्बमु)
azadirachta cortex (MeM. 92) निम्ब-वल्क
Azalea *Bot.* (closely related to *Rhododendron* तालीश-प्रजाति. All species have handsome श्री flowers) श्रीतालीश-प्रजाति
A. indica भारत-श्रीतालीश
A. kurume (*kurume* 'a beautiful hybrid which originated near that Japanese city') उदयवर्ष-श्रीतालीश
A. mollis (*mollis* 'soft'—the leaves are downy) मृदुपर्ण श्रीतालीश
azalein = erythrobenzin
azamine *Col. Ind.* अजतित्ती *f.*
-azane *Chem.* -अजीवीन्य *n.*
azarine *Col. Ind.* (very similar to alizarine in appearance) मञ्जिष्ठकी *f.*
az-elaic *adj. Chem.* (1:7-heptane dicarboxylic) अज-तैलिक (१:७-सप्तीन्य द्वि प्रांग-

जारलिक)
az-elaic acid अजतैलिक अम्ल
az-elate *Chem.* अज-तैलीय
Azelfafage = π^1 Cygni *Astron.* षोडश राजहंस *m.*
Azha = η Eridani *Astron.* सप्तम ब्रह्मपुत्र *m.*
azi- (azote) *Chem.* अजी- (अजीवाति)
-azic *adj.* -अजीविक
azide *Chem.* अजीवेय *n.*
azidine black *Col. Ind.* अजीवेयी काल
a. black-blue अजीवेयी कृष्ण-नील
a. black-green अजीवेयी काल-हरि
a. blue अजीवेयी नील
a. bordeaux अजीवेयी कपिशक
a. brilliant blue अजीवेयी भासुर नील
a. brilliant red अजीवेयी भासुर रक्त
a. bronze अजीवेयी कांस्य
a. brown अजीवेयी बभ्रु
a. carbon अजीवेयी प्रांगार
a. congo अजीवेयी कुंकुम
a. corinth अजीवेयी रोहित
a. dark brown अजीवेयी असित बभ्रु
a. dark green अजीवेयी असित हरि
a. direct black अजीवेयी अनाश्रित काल
a. fast black अजीवेयी स्थिर काल
a. fast blue अजीवेयी स्थिर नील
a. fast orange अजीवेयी स्थिर नारंग
a. fast red अजीवेयी स्थिर रक्त
a. fast scarlet अजीवेयी स्थिर शोण
a. fast yellow अजीवेयी स्थिर पीत
a. green अजीवेयी हरि
a. orange अजीवेयी नारंग
a. pink अजीवेयी आपद्म
a. purpurine अजीवेयी नीलोही
a. red अजीवेयी रक्त
a. scarlet अजीवेयी शोण
a. sky blue अजीवेयी आकाश-नील
a. steel blue अजीवेयी वज्रायस नील
a. violet अजीवेयी नीललोहित
a. wool blue अजीवेयी ऊर्णा नील
a. yellow अजीवेयी पीत
azidol fast orange *Col. Ind.* अजीवेयव स्थिर नारंग
azi-ethane *Chem.* अजी-द्वक्षीण्य
Azima *Bot.* त्रिकण्टजटा-प्रजाति
A. tetracantha सामान्य-त्रिकण्टजटा (Basu त्रिकण्टजटा, Nadk. त्रिकण्टजूटि, Ben. त्रिकण्टजटी, Hin. *kanta-gurkamai*)
Azimech = Spica = α Virginis *Astron.* प्रथम कन्या, चित्रा *f.*
azi-methylene *Chem.* अजी-प्रोद्लेन्य

az-imine *Chem.* अज-वितिक्ती
az-imino *adj. Chem.* अज-वितिक्ती, अज-वितिक्तीक
az-imino- *Chem.* अज-वितिक्ती-
az-imino-benzene अज-वितिक्ती-धूपेन्य
azimuth 1 *Astron.* क्षितिज-चाप *m.*
2 *Optics* क्षितिज-चाप *m.*
azimuthal quantum number (k) = subsidiary quantum number गौण ऊर्जाणु-संख्या (गौ)
azimuth angle *Surv.* क्षितिजचाप-कोण
azimuth antenna *Radar* क्षितिजचाप-प्रातन्तु
azimuth error *Astron.* क्षितिजचाप-विभ्रम = deviation error विचलन-विभ्रम
azimuth oscilloscope *Radar* क्षितिजचाप-प्रदोलेक्ष
azimuth receiver *Radar* क्षितिजचाप आदाता
azimuth table *Astron.* क्षितिजचाप-सारणी
azindone blue (soluble induline dyes) *Col. Ind.* अजनीला नील
azine *Chem.* अजीवी *f.*
aldazine सुव्यजीवी
ketazine शावजीवी
monazine एकाजीवी
diazine द्व्यजीवी
para-diazine परा-द्व्यजीवी
triazine त्र्यजीवी
azine blue paste *Col. Ind.* अजीवी नील लेपी
azine blue spirit-soluble *Col. Ind.* अजीवी नील प्रासव-विलेय
azine dye *Chem.* अजीवी रञ्जक
azine green *Col. Ind.* अजीवी हरि
azine scarlet *Col. Ind.* अजीवी शोण
azino- (azine) *Chem.* अजीवी-
az-lactone *Chem.* अज-दुग्धा
azo- (azote) *Chem.* अज- (अजीवाति)
azo *adj. Chem.* अज, अजक
disazo द्विरज, द्विरजक
trisazo त्रिरज, त्रिरजक
azo acid black *Col. Ind.* अज अम्ल काल
azo acid blue *Col. Ind.* अज अम्ल नील
azo acid brown *Col. Ind.* अज अम्ल बभ्रु
azo acid cardinal *Col. Ind.* अज अम्ल न्युद्रक्तापीत
azo acid carmine *Col. Ind.* अज अम्ल कीटशोणी
azo acid fuchsine *Col. Ind.* अज अम्ल धूमली
azo acid red *Col. Ind.* अज अम्ल रक्त

azo acid rubine *Col. Ind.* अज अम्ल रक्ती
azo acid violet *Col. Ind.* अज अम्ल नील-लोहित
azo acid yellow *Col. Ind.* अज अम्ल पीत
azo alizarine black *Col. Ind.* अज विमञ्जिष्ठी काल
azo alizarine bordeaux *Col. Ind.* अज विमञ्जिष्ठी कपिशक
azo alizarine brown *Col. Ind.* अज विमञ्जिष्ठी बभ्रु
azo alizarine carmoisine *Col. Ind.* अज विमञ्जिष्ठी कृमिजी
azo alizarine corinth *Col. Ind.* अज विमञ्जिष्ठी रोहित
azo alizarine orange *Col. Ind.* अज विमञ्जिष्ठी नारंग
azo alizarine red *Col. Ind.* अज विमञ्जिष्ठी रक्त
azo alizarine yellow *Col. Ind.* अज विमञ्जिष्ठी पीत
-azoate -अजीवीय *n.*
azo-benzene *Chem.* अज-धूपेन्य
azo-benzil *Chem.* अज-धूपिल
azo-benzoic *adj. Chem.* अज-धूपिक
azo-benzol *Chem.* अज-धूपव
azo black *Col. Ind.* अज काल
azo black-blue *Col. Ind.* अज कृष्ण-नील
azo blue *Col. Ind.* अज नील
azo bordeaux *Col. Ind.* अज कपिशक
azo brilliant carmine *Col. Ind.* अज भासुर कीटशोणी
azo brown *Col. Ind.* अज बभ्रु
azo cardinal *Col. Ind.* अज न्युद्रक्तापीत
azo carmine *Col. Ind.* अज कीटशोणी
azo cerise *Col. Ind.* अज धूमलकी
azo chrome black *Col. Ind.* अज वर्णक काल
azo chrome blue *Col. Ind.* अज वर्णक नील
azo-chromine, concentrated powder *Col. Ind.* अज-वर्णकी, संकेन्द्रित क्षोद
azo cloth scarlet *Col. Ind.* अज वस्त्र शोण
azococcine *Col. Ind.* अजेन्द्रगोपी *f.*
azocochineal *Col. Ind.* अजेन्द्रगोप *m.*
azo-coralline *Col. Ind.* अज-प्रवाली
azo-corinth *Col. Ind.* अज-रोहित
azo crimson *Col. Ind.* अज कार्मिज
azo-cyanide *Chem.* अज-श्यामेय
azo-cyanine *Col. Ind.* अज-श्यामी
azo-cyclic *adj. Chem.* अज-चक्रिक
azo dark blue *Col. Ind.* अज असित नील

azo dark green *Col. Ind.* अज असित हरि
azo-dermin *Col. Ind.* अज-चर्मि
azodiamine yellow *Col. Ind.* अजद्वि-तिक्ती पीत
azo-di-carb-oxylic *adj. Chem.* अज-द्वि-प्रांग-जारलिक
azo-diphenyl *Chem.* अज-द्विदर्शल
azodiphenyl blue *Col. Ind.* अजद्विदर्शल नील
azo-di-sulphonic *adj. Chem.* अज-द्वि-शुल्बायिक
azodol (pellidol+iodol) *Col. Ind.* अज-जम्बैल *n.*
azo-dye अज-रञ्जक
azoeösine *Col. Ind.* अजोषसी *f.*
azo-erythrin अज-रुधिरि
azo fast blue *Col. Ind.* अज स्थिर नील
azo fast violet *Col. Ind.* अज स्थिर नील-लोहित
azofication (from *azote*) (non-symbiotic fixation of atmospheric nitrogen in soil by bacteria) अजीवातन *n.* (from अजीवाति)
azofier अजीवातक *m.*
azo-flavine *Col. Ind.* अज-पिंगी
azo-form-amide *Chem.* अज-वम्र-तिक्तेय
azo-formic *adj. Chem.* अज-वम्रिक
azo-fuchsine *Col. Ind.* अज-धूमली
azofy *vb. Chem.* अजीवातन
azo-gallein, azo-galleine अज-द्रुस्फोटिन
azo garnet base अज निरक्त पीठ
azogen brown *Col. Ind.* अजजन बभ्रु
azogene fast blue *Col. Ind.* अजजन स्थिर नील
  a. fast corinth अजजन स्थिर रोहित
  a. fast dark blue अजजन स्थिर असित नील
  a. fast garnet अजजन स्थिर निरक्त
  a. fast orange अजजन स्थिर नारंग
  a. fast red अजजन स्थिर रक्त
  a. fast scarlet अजजन स्थिर शोण
  a. red अजजन रक्त
azogeranine B, G = acid carmine
azo-green अज-हरि
azo green paste *Col. Ind.* अज हरि लेपी
azogrenadine = azo crimson
azo-humic *adj.* अज-धरणिक
azoic *adj. Chem.* अजीविक
azo-imide *Chem.* अज-वितिक्तेय
azo-iso-butyro-nitrile अज-स-घृति-भूम्रिल
azol *Col. Ind.* अजव *m.*

-azol *Chem.* -अजव *m.*
azole *Chem.* अजवा *f.*
azo leather brown *Col. Ind.* अज चर्म बभ्रु
-azoline *Chem.* -अजवी *f.*
azo-litmin *Chem.* अज-शेवलि
Azolla *Bot.* (each leaf consists of two lobes) द्विपालिपर्ण-प्रजाति
  A. caroliniana पाताल-द्विपालिपर्ण
  A. filiculoides (a very small plant—McLean) क्षुद्र द्विपालिपर्ण
azo mauve *Col. Ind.* अज नीलशोण
azo-methine *Chem.* अज-प्रोदी
azomethine compounds अजप्रोदी-संयोग
azomethine group अजप्रोदी-वर्ग
azo milling orange *Col. Ind.* अज संकोचन नारंग
azo milling red *Col. Ind.* अज संकोचन रक्त
azo milling yellow *Col. Ind.* अज संकोचन पीत
azomine fast pink *Col. Ind.* अजकतिक्ती स्थिर आपद्म
azomine fast red *Col. Ind.* अजकतिक्ती स्थिर रक्त
azomine fast yellow *Col. Ind.* अजकतिक्ती स्थिर पीत
azo-naphthalene *Chem.* अजोत्तैलेन्य
azo-naphtharene red G = azonaphthol red J *Col. Ind.* अजोत्तैलव रक्त ज
azo naphthone blue अजोत्तैला नील
azonate = **azonous** *adj. Mycol.* (without zones) अप्रदेश
azo navy blue अज नाविक नील
-azone *Chem.* -अजीवा *f.*
az-onium *Chem.* अज-तातु *m.*
azonium bases अजतातु पीठ
azonium salts अजतातु लवण
azonous = **azonate**
azo orange *Col. Ind.* अज नारंग
azo orange yellow *Col. Ind.* अज नारंग पीत
azo orchil *Chem.* अज-शैपाल
azo orseille *Col. Ind.* अज शैपाल
azo-orseilline *Chem.* अज-शैपाली
azo-paraffin *Chem.* अज-स्वृद्रसा
azo patent black *Col. Ind.* अज एकस्व काल
azo-phen *Chem.* अज-दर्श
azo-phenetole अज-दर्शदवा
azo-phenine *Chem.* अज-दर्शी
azophenine blue *Col. Ind.* अजदर्शी नील
azo-phenol *Chem.* अज-दर्शव

azo-phenyl *Chem.* अज-दर्शल
azo-phenylene *Chem.* अज-दर्शलेन्य
azo-phloxine *Col. Ind.* अज-ज्वाली
azophor black *Col. Ind.* अजभर काल
azophor blue *Col. Ind.* अजभर नील
azophor orange *Col. Ind.* अजभर नारंग
azophor pink *Col. Ind.* अजभर आपद्म
azophor red *Col. Ind.* अजभर रक्त
azo-phosphin अज-भास्वि
azo-phosphine *Col. Ind.* अज-भास्वी
azo pink *Col. Ind.* अज आपद्म
azo red *Col. Ind.* अज रक्त
azo rhodine *Col. Ind.* अज पाटलकी
azo rubine *Col. Ind.* अज-रक्ती
azo-sulph-amide अज-शुल्ब-तिक्तेय
azo-sulphine *Chem.* अज-शुल्बी
azo-sulphonic *adj. Chem.* अज-शुल्बायिक
azot-, azoto- (azote) अजीवाति-
azotate *Chem.* अजीवातीय *n.*
azote (Gk. *a* 'not'+*zoe* 'life') *Chem.* अजीवाति *m.* (अजीव + -आति for वाति gas; so named because it is incapable of supporting life)
azoted *adj. Chem.* अजीवातिय
  1 (nitrogenised — combined or impregnated with nitrogen or its compounds) अजीवाति-योजित, -व्यापित
  2 (nitrogenous— of, pertaining to, or containing nitrogen) अजीवातिय, अजीवाति-युत
azo-tetrazole *Chem.* अज-चतुरजवा
azo-thionium *Chem.* अज-गन्धतातु
azotic *adj.* (pertaining to azote) अजीवातिय
  1 (nitrogenous) अजीवात्य
  2 (nitric) अजीवातिक
azotic acid *Chem.* अजीवातिक अम्ल
azotine *Chem.* अजीवाती *f.*
azotite *Chem.* अजीवातित *n.*
azotize *vb. Chem.* अजीवातीयन (to combine with nitrogen) अजीवाति-योजन
azoto-, azot- अजीवाति-
Azotobacter *Bact.* भूयातिशाकाणु-प्रजाति
  A. chroococcus (the commonest species) सामान्य भूयातिशाकाणु
azoto-bacter भूयाति-शाकाणु
azotol C = ice black
azo-toluene *Chem.* अज-विरालेन्य
azoto-meter *Chem.* (a nitrometer) अजीवाति-मान *m.*
azotous *adj. Chem.* (nitrous) अजीवात्य

azo Turkish red *Col. Ind.* अज तुरुष्क रक्त
azo violet *Col. Ind.* अज नीललोहित
azo wool blue *Col. Ind.* अज ऊर्णा नील
azo wool violet *Col. Ind.* अज ऊर्णा नील-लोहित
az-ox- अज-जा-
az-oxine = ox-azine
az-oxonium *Chem.* अज-जातातु
az-oxy- अज-जार-
azoxy-anisole *Chem.* अजजार-शतपुष्पवा
azoxy-benzene *Chem.* अजजार-धूपेन्य
azoxy-benzoic *adj. Chem.* अजजार-धूपिक
azoxy group *Chem.* अजजार-वर्ग
azo xylol azo β-naphthol *Col. Ind.* अज काष्ठव अज आ-उत्तैलव
azoxy-naphthalene *Chem.* अजजार-उत्तैलेन्य
azoxy-phenetole *Chem.* अजजार-दर्शद्‌वा
azoxy-toluene *Chem.* अजजार-विरालेन्य
azoxy-toluidine *Chem.* अजजार-विरालेयी
p-azoxy-*o*-toluidine *Chem.* प-अजजार-ऊ-विरालेयी
azo yellow *Col. Ind.* अज पीत
aztec = Indian tan
azthine अजगन्धी *f.*
az-thionium = azo-thionium
azulene (Spanish *azul* 'blue' + *-ene;* a liquid hydrocarbon of intense blue colour) *Chem.* अभिनीलेन्य *n.*
azuline *Col. Ind.* अभिनीली *f.*
az-ulmic acid *Chem.* अज-उपकरिक अम्ल
azure *adj.* नभोनील
sky blue आकाश-नील
azure blue *adj.* नभोनील
azure copper ore नभोनील ताम्रायस्क
azure-laid *adj.* (paper) नील-मार्जित
azurine *Col. Ind.* नभोनीली *f.*
azurite नीलताम्रिज *m.* (नील blue, ताम्र copper, -इज for खनिज mineral)
azurite blue = copper blue (greenish-blue नीलहरि in hue, saturation and brilliance medium मध्य) मध्यनीलाहरि, ताम्र नील
azurol blue *Col. Ind.* नभोव नील
azygos *adj. Anat.* अयुक्त
azygos *n. Anat.* अयुग्म *n.*
azygospore *Bot.* अयुक्तबीजाणु *m.*
azygos vein *Anat.* अयुक्त-सिरा
azygous *adj.* अयुक्त
-azylic *adj.* -अजीवलिक

B

B, b (as a symbol used to denote or indicate anyone or anything arbitrarily) ख (in case of distinction being required between small and capital letters: b ख B खा)
B. *Bact.* 1 (Bacillus) द. (दण्डाणु-प्रजाति)
2 (Bartonella) ज्व. (ज्वराणु-प्रजाति)
B. (beef) गो (गोमांस)
B *Chem.* 1 (benzene) धू (धूपेन्य)
2 (boron) ट (टांकण)
B (bhang) भ (भांग)
B. (bovine) गो (गोजातीय)
B. (bullock) बै (बैल)
B (internal or cell resistance कोशारोध)
1 (*absolute units*) क
2 (*practical units*) का
B (magnetic induction) *Phys.* चु (चुम्बकीय प्रेरोचन) (cf. I चु)
b_1, b_2 *Statistics* $ख_1$, $ख_2$
β *Phys.* 1 (pressure coefficient) इ (निपीड-गुणक)
2 (angle) आ (कोण)
3 (fraction transmitted) इ
β or b (fraction reflected) *Phys.* अ (परावृत्त प्रभाग)
β *Statistics* बा
β (Cf. *a*) आ
β-spore आ-बीजाणु
B. A. साहित्य-स्नातक (सा. स्ना.)
Ba (barium) *Chem.* ह. (हर्यातु)
Babax *Aves* (all the birds of this genus are noisy वावदूक) वावदूक-प्रजाति
babax *Aves* वावदूक *m.*
babbitt = Babbitt metal
Babbitt metal (a soft white antifriction metal of varying composition) असंघर्षातु
babble *vb.* बालालाप करना, प्रलाप करना, कलकल ध्वनि करना, कलकल करना, बकवाद करना, बकबक करना
2 भेद खोलना
babble *n.* बालालाप, प्रलाप, कलकल ध्वनि *m.*
babbler 1 प्रलापी (-इन्), वाचाल *m.*
2 *Aves* (they are great skulkers and evade observation to the best of their powers) गुपिल *m.* (ancient word)
jungle babbler हहोलिका (ancient word)
scimitar-babbler प्रियंवद (ancient word)
shrike-babbler लट्टूषक-गुपिल
wren-babbler चिकुर-गुपिल
babblesome *adj.* (talkative) वावदूक
babbling *n.* प्रलाप, कलकल ध्वनि *m.*, अस्पष्ट बोलना
Babesia bigemina = Piroplasma bigeminum *Zool.* (causes Texas cattle fever) गोज्वर-रक्तजीव
babesiasis रक्तजीवरुजा *f.*
Babiana *Bot.* (D. *babian* 'baboon'— so named because baboons eat the bulbs कन्द) कपिकन्द-प्रजाति
B. disticha द्विपंक्तिक कपिकन्द
B. plicata (*plicata* 'folded') वलित कपिकन्द
B. stricta उदजु कपिकन्द
babies'-slippers = Lotus corniculatus
babirusa *Zool.* (tusks of the male are large and recurved) वक्रदन्त *m.* (सूकर)
Babirussa *Zool.* वक्रदन्त-प्रजाति
B. alfurus (wild hog) वन्य वक्रदन्त
B. babirussa सामान्य वक्रदन्त
baboon *Zool.* (having a doglike muzzle) श्व-वानर *m.*
babul twig (PHM. 313) बबूल की दातौन
baby शिशु *m.*, बच्चा
baby act 1 (the act of a baby) शिशु-कार्य, (act of a minor at law) अवयस्क-कार्य
2 (statute exempting from liability, as for infancy) अवयस्क-अधिनियम

baby bibs (child's chin-cloth to keep dress front clean) लाला-चूष *n.*
Babylon *Geog.* बावेरु *m.* (of the Buddhist Jātakas)
baby petromax लघु उत्तापप्रावारदीप
baby's cot शिशु-शय्या
baby show बाल-प्रदर्शन
baby squares of flannelette शिशु-अनुकोमला-खण्ड
baby wear शिशु-परिधान, बच्चों के कपड़े
baby week शिशु-सप्ताह
bacca *Mycol.* (a berry) बदरी *f.*
baccate *Bot.* (berrylike) बदरीवत्
baccatus *Mycol.* (berrylike) बदरीवत्
Baccaurea *Bot.* (*bacca* 'berry' बदरी + *aurea* हेम— yellow berries : Tr. III. 837) हेमबदरी-प्रजाति
  B. sapida (*sapida* 'having a pleasant taste' स्वादु —Tr. III. 837) स्वादु-हेमबदरी
Baccharis *Bot.* (it has aromatic leaves) वासपर्णी-प्रजाति
  B. halimifolia (*halimifolia* 'leaves like *Atriplex halimus*' सामुद्र-धन्वरुहा) सामुद्रपर्णी-वासपर्णी
bacciform *adj.* (shaped like a berry) बदरीरूप
bachelor 1 (of a university) स्नातक *m.* 2 अविवाहित *m.*
Bachelor of Agriculture कृषि-स्नातक
Bachelor of Arts (with Honours) (B. A. Hons.) साहित्य-स्नातक (ससम्मान) (सा. स्ना. सम्मा.)
Bachelor of Commerce (B. Com.) वाणिज्य-स्नातक (वा. स्ना.)
Bachelor of Engineering आभियान्त्रिकी-स्नातक
bachelor officers' quarters अविवाहित अधिकारी-गृह
Bachelor of Laws (LL. B.) विधि-स्नातक (वि. स्ना.)
Bachelor of Medicine (M.B.) भेषज-स्नातक (भे. स्ना.)
Bachelor of Medicine and Bachelor of Surgery (M.B.,B.S.) भेषज-शल्य-स्नातक (भे. श. स्ना.)
Bachelor of Medicine and Surgery (M.B.,B.S.) भेषज-शल्य-स्नातक (भे.श.स्ना.)
Bachelor of Science (Agriculture) विज्ञान-स्नातक (कृषि)
Bachelor of Science (with Honours) (B.Sc. Hons.) विज्ञान-स्नातक (ससम्मान) (वि.स्ना.सम्मा.)
Bachelor of Surgery शल्य-स्नातक
Bachelor of Teaching (B.T.) अध्यापन-स्नातक (अ. स्ना.)
Bachelor of Technology (B.Tech.) प्रौद्योगिकी-स्नातक (प्रौ.स्ना.)
Bach trumpet (of high pitch) उच्च तूरी
B-acid ख-अम्ल
Bacillaceae दण्डाणु-कुल *n.*
bacillar *adj.* *Mycol.* (rod-shaped) दण्डाकार
Bacillariaceae *Bot.* युक्ताप्य-कुल *n.*
Bacillariales = Diatomales *Bot.* युक्ताप्य-गोत्र *n.*
Bacillarieae (comprises the diatoms) *Bot.* युक्ताप्याः *m. pl.*
Bacillariophyceae = Bacillariaceae
Bacillariophyta = Bacillarieae *Bot.* युक्ताप्याः *m. pl.*
bacillaris *adj.* *Mycol.* (rod-shaped) दण्डाकार
bacillary *adj.* 1 (rod-shaped) दण्डाकार 2 *Bact.* (Lat. *bacillum* 'little staff') दण्डाण्वीय, दण्डाणु-
bacillary dysentery दण्डाणु-आमातिसार
bacillary layer दण्डाण्वीय स्तर
bacillary rods दण्डाण्वीय दण्ड
bacill-emia दण्डाणु-रक्तता
bacilli- = bacillo- (bacillus) दण्डाणु-
bacillicidal, bacillicidic *adj.* दण्डाणुघ्न, दण्डाणुघ्नीय
bacillicide दण्डाणुघ्न *m.*
bacillicidic, bacillicidal *adj.* दण्डाणुघ्नीय, दण्डाणुघ्न
bacilliform *adj.* (rod-shaped) दण्डाकार
bacilli-genic, bacillo-genic *adj.* (caused by bacilli) दण्डाणु-कृत
bacilli-parous *adj.* (producing bacilli) दण्डाणु-सृट्
bacillite *Petrog.* (a rod-like crystallite) दण्डोपल *m.*
bacillo- = bacilli-
bacillogenic = bacilligenic
bacillo-phobia दण्डाणु-भी *f.*
bacillosis *Med.* (infection, esp. generalised infection, with bacilli) दण्डाणुरुजा *f.*
bacill-uria *Med.* दण्डाणु-मेह *m.*
bacillus दण्डाणु *m.*
Bacillus (Lat. *bacillum*, dim. of *baculum* 'staff': rod-shaped, gram-positive body) *Bact.* दण्डाणु-प्रजाति (द.)
  Abel's b. = Klebsiella ozaenae
  abortion b. = B. abortivoequinus *see* Salmonella abortivoequina
  B. abortus = Brucella abortus
  B. accidentalis-tetani (from wounds of inoculation tetanus) धनुस्तम्भीय द.
  B. aceti = Acetobacter aceti
  B. aceticus = Acetobacter aceti
  Achalme's b. *see* Clostridium perfringens
  acid-fast b. = acid-resisting b. अम्लाघात्य द.
  B. acidificans longissimus दीर्घतम अम्लकर द.
  B. acidiformans अम्लकर द.
  B. acidi lactici *see* Streptococcus lactis
  B. acidophilus = Lactobacillus acidophilus
  B. acnes = Corynebacterium acnes
  B. acnes contagiosae अश्वपिडक-द.
  B. actinobacter *see* Clostridium butyricum
  B. actinomycetum comitans = Actinobacillus actinomycetum comitans
  B. aegyptiacus *see* Hemophilus of Koch-Weeks
  B. aerofetidus = Clostridium aerofetidum
  B. aerogenes = Aerobacter aerogenes
  B. aerogenes capsulatus = Clostridium perfringens
  B. aerogenes meningitidis = Escherichia coli
  B. aerophilus जारकप्रिय द.
  B. aertrycke = Salmonella aertrycke
  B. aeruginosus = Pseudomonas aeruginosa
  B. albicans pateriformis (white saucer-shaped colony) शरावाकार श्वेत द.
  B. albolactis (occurring in soil and in milk) धूलि-दुग्ध-द.
  B. albuminis श्विति-द.
  B. albus = Alcaligenes albus
  B. albus aerobioscens वातिजन श्वेत द.
  B. albus cadaveris (a pathogenic form from the blood of a cadaver)

azo Turkish red *Col. Ind.* अज तुरुक्क रक्त
azo violet *Col. Ind.* अज नीललोहित
azo wool blue *Col. Ind.* अज ऊर्णा नील
azo wool violet *Col. Ind.* अज ऊर्णा नील-लोहित
az-ox- अज-जा-
az-oxine=**ox-azine**
az-oxonium *Chem.* अज-जातातु
az-oxy- अज-जार-
azoxy-anisole *Chem.* अजजार-शतपुष्पवा
azoxy-benzene *Chem.* अजजार-धूपेन्य
azoxy-benzoic *adj. Chem.* अजजार-धूपिक
azoxy group *Chem.* अजजार-वर्ग
azo xylol azo β-naphthol *Col. Ind.* अज काष्ठव अज आ-उत्तैलव
azoxy-naphthalene *Chem.* अजजार-उत्तैलेन्य
azoxy-phenetole *Chem.* अजजार-दर्शद्वा
azoxy-toluene *Chem.* अजजार-विरालेन्य
azoxy-toluidine *Chem.* अजजार-विरालेयी
p-azoxy-o-toluidine *Chem.* प-अजजार-ऊ-विरालेयी
azo yellow *Col. Ind.* अज पीत
aztec=**Indian tan**
azthine अजगन्धी *f.*
az-thionium=**azo-thionium**
azulene (Spanish *azul* 'blue'+*-ene;* a liquid hydrocarbon of intense blue colour) *Chem.* अभिनीलेन्य *n.*
azuline *Col. Ind.* अभिनीली *f.*
az-ulmic acid *Chem.* अज-उपकरिक अम्ल
azure *adj.* नभोनील
sky blue आकाश-नील
azure blue *adj.* नभोनील
azure copper ore नभोनील ताम्रायस्क
azure-laid *adj.* (paper) नील-मार्जित
azurine *Col. Ind.* नभोनीली *f.*
azurite नीलताम्रिज *m.* (नील blue, ताम्र copper, -इज for खनिज mineral)
azurite blue=**copper blue** (greenish-blue नीलहरि in hue, saturation and brilliance medium मध्य) मध्यनीलाहरि, ताम्र नील
azurol blue *Col. Ind.* नभोव नील
azygos *adj. Anat.* अयुक्त
azygos *n. Anat.* अयुग्म *n.*
azygospore *Bot.* अयुक्तबीजाणु *m.*
azygos vein *Anat.* अयुक्त-सिरा
azygous *adj.* अयुक्त
-azylic *adj.* -अजीवलिक

B

B, b (as a symbol used to denote or indicate anyone or anything arbitrarily) ख (in case of distinction being required between small and capital letters: b ख B खा)
B. *Bact.* 1 (Bacillus) द. (दण्डाणु-प्रजाति)
2 (Bartonella) ज्व. (ज्वराणु-प्रजाति)
B. (beef) गो (गोमांस)
B *Chem.* 1 (benzene) धू (धूपेन्य)
2 (boron) ट (टांकण)
B (bhang) भ (भांग)
B. (bovine) गो (गोजातीय)
B. (bullock) बै (बैल)
B (internal or cell resistance कोशारोध)
1 (*absolute units*) क
2 (*practical units*) का
B (magnetic induction) *Phys.* चु (चुम्बकीय प्रेरोचन) (cf. I चु)
b_1, b_2 *Statistics* $ख_1$, $ख_2$
β *Phys.* 1 (pressure coefficient) द (निपीड-गुणक)
2 (angle) आ (कोण)
3 (fraction transmitted) द
β or b (fraction reflected) *Phys.* ख (परावृत्त प्रमाण)
β *Statistics* खा
β (Cf. *a*) आ
β-spore आ-बीजाणु
B. A. साहित्य-स्नातक (सा. स्ना.)
Ba (barium) *Chem.* ह. (हर्यातु)
Babax *Aves* (all the birds of this genus are noisy वावदूक) वावदूक-प्रजाति
babax *Aves* वावदूक *m.*
babbitt=**Babbitt metal**
Babbitt metal (a soft white antifriction metal of varying composition) असंघर्षातु
babble *vb.* बालालाप करना, प्रलाप करना, कलकल ध्वनि करना, कलकल करना, बकवाद करना, बकबक करना
2 भेद खोलना
babble *n.* बालालाप, प्रलाप, कलकल ध्वनि *m.*
babbler 1 प्रलापी (-इन्), वाचाल *m.*
2 *Aves* (they are great skulkers and evade observation to the best of their powers) गुपिल *m.* (ancient word)
jungle babbler हहोलिका (ancient word)
scimitar-babbler प्रियंवद (ancient word)
shrike-babbler लट्टूषक-गुपिल
wren-babbler चिकुर-गुपिल
babblesome *adj.* (talkative) वावदूक
babbling *n.* प्रलाप, कलकल ध्वनि *m.*, अस्पष्ट बोलना
Babesia bigemina = **Piroplasma bigeminum** *Zool.* (causes Texas cattle fever) गोज्वर-रक्तजीव
babesiasis रक्तजीवरुजा *f.*
Babiana *Bot.* (D. *babian* 'baboon'— so named because baboons eat the bulbs कन्द) कपिकन्द-प्रजाति
B. disticha द्विपंक्तिक कपिकन्द
B. plicata (*plicata* 'folded') वलित कपिकन्द
B. stricta उदजु कपिकन्द
babies'-slippers=**Lotus corniculatus**
babirusa *Zool.* (tusks of the male are large and recurved) वक्रदन्त *m.* (सूकर)
Babirussa *Zool.* वक्रदन्त-प्रजाति
B. alfurus (wild hog) वन्य वक्रदन्त
B. babirussa सामान्य वक्रदन्त
baboon *Zool.* (having a doglike muzzle) श्व-वानर *m.*
babul twig (PHM. 313) बबूल की दातौन
baby शिशु *m.*, बच्चा
baby act 1 (the act of a baby) शिशु-कार्य, (act of a minor at law) अवयस्क-कार्य
2 (statute exempting from liability, as for infancy) अवयस्क-अधिनियम

baby bibs (child's chin-cloth to keep dress front clean) लाला-चूष *n.*
Babylon *Geog.* बावेरु *m.* (of the Buddhist Jātakas)
baby petromax लघु उत्तापप्रावारदीप
baby's cot शिशु-शय्या
baby show बाल-प्रदर्शन
baby squares of flannelette शिशु-अनुकोमला-खण्ड
baby wear शिशु-परिधान, बच्चों के कपड़े
baby week शिशु-सप्ताह
bacca *Mycol.* (a berry) बदरी *f.*
baccate *Bot.* (berrylike) बदरीवत्
baccatus *Mycol.* (berrylike) बदरीवत्
Baccaurea *Bot.* (*bacca* 'berry' बदरी + *aurea* हेम— yellow berries : Tr. III. 837) हेमबदरी-प्रजाति
  B. sapida (*sapida* 'having a pleasant taste' स्वादु —Tr. III. 837) स्वादु-हेमबदरी
Baccharis *Bot.* (it has aromatic leaves) वासपर्णी-प्रजाति
  B. halimifolia (*halimifolia* 'leaves like *Atriplex halimus*' सामुद्र-धन्वरुहा) सामुद्रपर्ण-वासपर्णी
bacciform *adj.* (shaped like a berry) बदरीरूप
bachelor 1 (of a university) स्नातक *m.* 2 अविवाहित *m.*
Bachelor of Agriculture कृषि-स्नातक
Bachelor of Arts (with Honours) (B. A. Hons.) साहित्य-स्नातक (ससम्मान) (सा. स्ना. सम्मा.)
Bachelor of Commerce (B. Com.) वाणिज्य-स्नातक (वा. स्ना.)
Bachelor of Engineering आभियान्त्रिकी-स्नातक
bachelor officers' quarters अविवाहित अधिकारी-गृह
Bachelor of Laws (LL. B.) विधि-स्नातक (वि. स्ना.)
Bachelor of Medicine (M.B.) भेषज-स्नातक (भे. स्ना.)
Bachelor of Medicine and Bachelor of Surgery (M.B.,B.S.) भेषज-शल्य-स्नातक (भे. श. स्ना.)
Bachelor of Medicine and Surgery (M.B.,B.S.) भेषज-शल्य-स्नातक (भे.श.स्ना.)
Bachelor of Science (Agriculture) विज्ञान-स्नातक (कृषि)
Bachelor of Science (with Honours) (B.Sc. Hons.) विज्ञान-स्नातक (ससम्मान) (वि.स्ना.सम्मा.)
Bachelor of Surgery शल्य-स्नातक
Bachelor of Teaching (B.T.) अध्यापन-स्नातक (अ. स्ना.)
Bachelor of Technology (B.Tech.) प्रौद्योगिकी-स्नातक (प्रौ.स्ना.)
Bach trumpet (of high pitch) उच्च तूरी
B.acid ख-अम्ल
Bacillaceae दण्डाणु-कुल *n.*
bacillar *adj.* *Mycol.* (rod-shaped) दण्डाकार
Bacillariaceae *Bot.* युक्ताप्य-कुल *n.*
Bacillariales = Diatomales *Bot.* युक्ताप्य-गोत्र *n.*
Bacillarieae (comprises the diatoms) *Bot.* युक्ताप्याः *m. pl.*
Bacillariophyceae = Bacillariaceae
Bacillariophyta = Bacillarieae *Bot.* युक्ताप्याः *m. pl.*
bacillaris *adj.* *Mycol.* (rod-shaped) दण्डाकार
bacillary *adj.* 1 (rod-shaped) दण्डाकार 2 *Bact.* (Lat. *bacillum* 'little staff') दण्डाण्वीय, दण्डाणु-
bacillary dysentery दण्डाणु-आमातिसार
bacillary layer दण्डाण्वीय स्तर
bacillary rods दण्डाण्वीय दण्ड
bacill-emia दण्डाणु-रक्तता
bacilli- = bacillo- (bacillus) दण्डाणु-
bacillicidal, bacillicidic *adj.* दण्डाणुघ्न, दण्डाणुघ्नीय
bacillicide दण्डाणुघ्न *m.*
bacillicidic, bacillicidal *adj.* दण्डाणुघ्नीय, दण्डाणुघ्न
bacilliform *adj.* (rod-shaped) दण्डाकार
bacilli-genic, bacillo-genic *adj.* (caused by bacilli) दण्डाणु-कृत
bacilli-parous *adj.* (producing bacilli) दण्डाणु-सृद
bacillite *Petrog.* (a rod-like crystallite) दण्डोपल *m.*
bacillo- = bacilli-
bacillogenic = bacilligenic
bacillo-phobia दण्डाणु-भी *f.*
bacillosis *Med.* (infection, esp. generalised infection, with bacilli) दण्डाणुरुजा *f.*
bacill-uria *Med.* दण्डाणु-मेह *m.*
bacillus दण्डाणु *m.*
Bacillus (Lat. *bacillum*, dim. of *baculum* 'staff': rod-shaped, gram-positive body) *Bact.* दण्डाणु-प्रजाति (द.)
Abel's b. = Klebsiella ozaenae
abortion b. = B. abortivoequinus *see* **Salmonella abortivoequina**
B. abortus = Brucella abortus
B. accidentalis-tetani (from wounds of inoculation tetanus) धनुस्तम्भीय द.
B. aceti = Acetobacter aceti
B. aceticus = Acetobacter aceti
Achalme's b. *see* **Clostridium perfringens**
acid-fast b. = acid-resisting b. अम्लाधाष्य द.
B. acidificans longissimus दीर्घतम अम्लकर द.
B. acidiformans अम्लकर द.
B. acidi lactici *see* **Streptococcus lactis**
B. acidophilus = Lactobacillus acidophilus
B. acnes = Corynebacterium acnes
B. acnes contagiosae अश्वपिडक-द.
B. actinobacter *see* **Clostridium butyricum**
B. actinomycetum comitans = Actinobacillus actinomycetum comitans
B. aegyptiacus *see* **Hemophilus of Koch-Weeks**
B. aerofetidus = Clostridium aerofetidum
B. aerogenes = Aerobacter aerogenes
B. aerogenes capsulatus = Clostridium perfringens
B. aerogenes meningitidis = Escherichia coli
B. aerophilus जारकप्रिय द.
B. aertrycke = Salmonella aertrycke
B. aeruginosus = Pseudomonas aeruginosa
B. albicans pateriformis (white saucer-shaped colony) शरावाकार श्वेत द.
B. albolactis (occurring in soil and in milk) धूलि-दुग्ध-द.
B. albuminis श्वित्ति-द.
B. albus = Alcaligenes albus
B. albus aerobioscens वातिजन श्वेत द.
B. albus cadaveris (a pathogenic form from the blood of a cadaver)

शव-श्वेत-दं.

B. albus putidus पूति-श्वेत-द.

B. alkalescens = Shigella alkalescens

b. of allantiasis *see* Clostridium botulinum

B. allii (a nonpathogenic form from decaying onions) पलाण्डु-द.

b. of alopecia areata = Bacterium decalvans

B. alvei (pathogenic for mice and guinea pigs) मूषरोग-द.

B. ambiguus = Shigella ambigua

B. aminophilus intestinalis आन्त्र-तिक्तातिप्रिय-द.

B. amylobacter *see* Clostridium butyricum

B. amyloclasticus intestinalis आन्त्र-मण्डदलिक-द.

B. amylolyticus (a manure bacillus which hydrolyzes starch) मण्डांशन-द.

B. amylovorous मण्डभुग् दण्डाणु

B. amylozyma (ferments sugar and yeast) किण्वशर्करा-द.

B. anaerobicus alkaligenes क्षारकजन जारकभीरु द.

B. anatum = Salmonella anatis

B. annulatus वलयी द.

B. anthracis = milzbrand b., b. of splenic fever प्लीहज्वर-द.

B. anthracis similis (resembles *B. anthracis*) अपिप्लीहज्वर-द.

B. anthracis symptomatici = Clostridium chauvoei

B. anthracoides (a species from soil, resembling that of anthrax) प्लीहज्वराभ द.

B. aphthosus (causes ulceration of mouth and nose in cattle) गवास्य-व्रण-द.

B. apium (causes disease of bees) मधुमक्षिघ्न द.

B. aquatilis जल-द.

B. aquatilis graveolens (from well water) कूपजल-द.

B. arborescens nonliquefaciens अतरलकर शाखी द.

B. arthritidis chronicae चिरसन्धिकोप-द.

B. asiaticus = Proteus asiaticus

B. asthenogenes बलह्रासी द.

B. aterrimus (produces black pigment) काल द.

B. aurantiacus (forms a yellow pigment) स्वर्ण द.

B. aurescens (produces an orange pigment) नारंग द.

B. aureus (a golden-yellow species from water) स्वर्णपीत द.

B. aureus foetidus दुर्गन्धी पीत दं.

B. avisepticus = Pasteurella aviseptica

B. baccarinii (causes the disease gummosis in grapevines) द्राक्षाघ्न द.

Bang's abortion b. = Brucella abortus

Bang's necrosis b. = Actinomyces necrophorus

Barton's b. = Bartonella bacilliformis

B. bellonensis *see* Clostridium oedematiens

B. beribericus (found in persons affected with beriberi) बलह्रासीय द.

B. bernensis (causes the odour of the cheese) दधिकगन्ध द.

B. berolinensis indicus (produces an indigo-blue colour) निनील द.

B. bienstockii [a pathogenic species (Eberthella) from human feces] मल-आ.ज्व.

B. bifermentans = Clostridium bifermentans

B. bifidus = Lactobacillus bifidus

B. bipolaris bubalisepticus (the species cause barbone) महिषघ्न द्विध्रुव द.

B. bipolaris septicus पूयिक द्विध्रुव द.

B. of black leg *see* Clostridium chauvoei

Boas-Kaufmann b. (found in the stomach in carcinoma of that organ) मन्दजठर-द.

Boas-Oppler b. *see* Lactobacillus bulgaricus

B. boocopricus (a zymogenic species from cow-dung) गोमय-द.

Bordet's b., Bordet-Gengou b. *see* Hemophilus pertussis

B. botulinus = Clostridium botulinum

B. of Bovet (from the intestine of a woman who died of choleraic enteritis) किंवेषूचिक द.

B. bovisepticus = Pasteurella boviseptica

B. brevis ह्रस्व द.

Brieger's b. = B. cavicidus

B. bronchicanis, B. bronchisepticus = Brucella bronchiseptica

B. bronchisepticus = Brucella bronchiseptica

B. bronchitidis putridae (the bacillus of putrid bronchitis) पूति-फुफ्फुस-नाल-द.

B. buccalis = Leptotrichia buccalis

B. buccalis maximus (a saprophytic species from the mouth) महत्तम मुखस्थ द.

B. buccalis minutus लघुतम मुखस्थ द.

B. buccalis mucifer = Klebsiella pneumoniae

B. bulgaricus = Lactobacillus bulgaricus

butter b. *see* Mycobacterium butyricum

buttersauer b. *see* Clostridium butyricum

B. butylicus (found on cereals) धान्य-द.

B. butyricus *see* Clostridium butyricum

b. "C" (found on hailstones) वर्षोपल-द.

B. cadaveris = Clostridium perfringens

Calmette-Guerin b. (a strain of tubercle bacillus deprived of its virulence by a series of cultures in glycerinated oxgall) अतिमन्द-यक्ष्म-द.

B. canalis capsulatus = Klebsiella pneumoniae

B. canalis parvus (from sewer water) वामन मलप्रवाह-द.

B. candicans आश्वेत द.

B. capitovale = Clostridium capitovalis

B. capsulatus = Klebsiella capsulatus

B. capsulatus mucosus *see* Klebsiella pneumoniae

B. carabiformis (from the stomach of a meat-fed dog) श्वामाशय-द.

B. carbonis *see* Clostridium chau-

voei

B. carnicolor (produces a flesh-coloured pigment) मांसवर्ण-द.

B. carotarum (from boiled carrots and beets) गर्जर-द.

B. carotivorus गर्जरभुग् द.

catgut b. (a species from catgut) आन्त्रतन्ति-द.

B. caucasicus = Lactobacillus caucasicus

B. caulivorus (produces a disease in potatoes) रुग्णालु-द.

B. caviae septicus *see* Brucella bronchiseptica

B. cavicidus वण्टमूषघ्न द.

B. cavicidus havaniensis (a species from the intestine of a yellow-fever patient) पैतज्वर वण्टमूषघ्न द.

B. cereus सिक्थ-द.

B. chauvoei = Clostridium chauvoei

B. chlorhydrici (found in the stomach in chlorhydria and hyperchlorhydria) नीरोदीय द.

B. cholerae asiaticae *see* Vibrio comma

B. cholerae avium = Pasteurella avicida

B. cholerae gallinarum *see* Pasteurella avicida

B. choleroides विषूचिकाभ द.

B. chologenus = Escherichia coli

B. chovoei = Clostridium chauvoei

B. chromoaromaticus (odorous species from the carcass of a diseased dog or hog) वर्णसुरभि द.

b. of chyluria (found in chylous urine) पयोमेहीय द.

B. circumscriptus (a species from the normal conjunctiva, producing orange yellow cultures) युजानारङ्ग द.

B. citreus cadaveris (produces a yellow pigment and an odour of hydrogen sulphide H_2S) शव-हरितापीत-द.

Class's b. = Diplococcus scarlatinae

B. clavatus *see* Corynebacterium hoffmani

B. cloacae = Aerobacter cloacae

B. cochlearius = Clostridium cochlearium

B. coli आन्त्र-द.

B. coli communis = Escherichia coli

B. coli concentricus (from the alimentary canal in yellow-fever cases) पीतज्वरीय आन्त्र-द.

B. coli dysentericus (a form of *Escherichia coli* found in dysentery) अतिसारीय आन्त्र-द.

B. coli icteroides (from yellow-fever corpse) पीतज्वरशव-आन्त्र-द.

B. coli immobilis अचल आन्त्र-द.

B. coli similis = Escherichia coli

comma b. = Vibrio comma

B. conjunctivitidis, B. conjunctivitidis subtiliformis = Hemophilus of Morax-Axenfeld

B. constrictus तनुमध्य द.

B. coprogenes foetidus (from intestines of pigs with hog cholera) सूकर-विषूचीय द.

B. coprogenes parvus = B. pseudomurisepticus

B. coryzae segmentosus (isolated from nasal secretions in cases of common cold) प्रतिश्यायीय द.

B. cuneatus शंकु-द.

B. cuniculi pneumonicus, B. cuniculi septicus, B. cuniculicida, B. cuniculicidus immobilis, B. cuniculicidus mobilis, B. cuniculicidus thermophilus = Pasteurella cuniculicida

B. cyaneophosphorescens नीलभास्वर द.

B. cyanogenes *see* Pseudomonas syncyanea

B. cystiformis (from the urine of patients with cystitis) बस्तिकोपीय द.

Czaplewski's b. (it stains deeply at the poles, and is known as pole bacterium) शिरोरञ्ज्य द.

Damman's b. = Actinomyces necrophorus

b. of Dantec (produces the red colour in salted codfish) लवणमत्स्य-द.

Davaine's b. = B. anthracis

b. of Demme (from blood in erythema nodosum) रक्तपिटक-द.

B. dendriticus (colonies have a dendritic, or tree-like, appearance) शाखिमण्डल द.

B. denitrificans = Achromobacter agile विभूयक द.

B. dentalis viridans = Pseudomonas aeruginosa

B. diphtheriae = Corynebacterium diphtheriae

B. diphtheriae avium पक्षि-प्रबलास-द.

B. diphtheriae columbarum कपोत-प्रबलास-द.

B. diphtheriae cuniculiशश-प्रबलास-द.

B. diphtheriae vitulorum = Actinomyces necrophorus

B. distortus (from milk and cheese) दुग्धदधिक-द.

B. doderleini (bacillus of the vagina) योनि-द.

drumstick b. (a term applied to *Clostridium tetani* and *C. putrificum*) धनुस्तम्भ-द.

D u c r e y ' s b. = Hemophilus of Ducrey

B. duodenale = B. acidi lactici

B. duplex *see* Hemophilus of Morax-Axenfeld

B. dysenteriae = Shigella dysenteriae

Eberth's b. = Eberthella typhosa

B. egens = Clostridium egens

B. ellenbachiensis (having the power of fixing free nitrogen) भूयाति-निवेशक द.

B. emphysematosus = Clostridium perfringens

B. endocarditidis capsulatus = Klebsiella pneumoniae

B. endocarditidis griseus (from the heart in ulcerative endocarditis) कर्बुर हृदन्तःकोप-द. (कर्बुर mottled colour of colonies)

B. enteritidis = Salmonella enteritidis

B. enteritidis mucosus (caused an epidemic of toxemia with depression) अवसादी आन्त्रकोप-द.

B. enteritidis sporogenes = Clostridium perfringens

B. entomotoxicon (produces disease in squash-bugs) द्राक्षाकीट-द.

B. enzymicus = Corynebacterium enzymicum

B. epidermidis (from the spaces

between the toes) अंगुलिजाल-द.

B. epilepticus अपस्मारीय द.

B. equi intestinalis (from the intestine of a horse) अश्वान्त्र-द.

B. equirulis (cause of joint ill of foals) अश्वसन्धि-द

B. equisepticus (causesinfluenza in horses) अश्वप्रतिश्याय-द.

B. erodiens (used in tanning leather) शल्कन-द.

B. erysipelatos leporis = Pasteurella cuniculicida

B. erysipelatos suis = Erysipelothrix rhusiopathiae

B. of erythema nodosum रक्तपिटक-द.

B. esterificans (develops the odour of fresh apples) उत्कोलगन्ध द.

B. esthaceticus (decomposes glycerin into acetic acid and alcohol) मधुरीभिद् द.

B. esthacetosuccinicus (decomposes mannite and dulcite into acetic and succinic acids) तृणिकाम्लजन द.

B. ethaceticus (a zymogenic species from sheep-dung) अविलिण्ड-द.

B. exanthematicus (from a hemorrhagic infection with brown discoloration of the skin) बभ्रुत्वग्-द.

B. exilis (found in the feces) पुरीष-द.

b. "F" (obtained from the blood of a case of epidomic diarrhea) अतिसारीय द.

B. facultatus (from nonmalignant mycosis of the pharynx) ग्रसनी-द.

B. faecalis alcaligenes = Alcaligenes faecalis

B. felis septicus *see* **Pasteurella cuniculicida**

b. of Feseri *see* **Clostridium chauvoei**

b. of Fick *see* **Bacterium vulgare**

B. figurans (from air and water) जलवायु-द.

filamentary b. *see* **Lactobacillus bulgaricus**

B. filamentosus (appears as yellow or reddish grains) केसर-द.

B. filiformis *see* **B. necrophorus**

Finkler-Prior b. *see* **Vibrio proteus**

B. of Fiocca (from the saliva of cats) विडाल-लाला-द.

B. fitzianus (from infusions of hay) तृणाक्वाथ-द.

b. of Flexner *see* **Shigella paradysenteriae**

B. fluorescens = Pseudomonas fluorescens

B. foetidus (from the sweat of the feet; the cultures have a highly unpleasant odour) स्वेदगन्ध द.

B. foetidus ozaenae = Escherichia foetida

b. of fowl typhoid = Shigella gallinarum

B. fragilis भंगुर द.

B. friedenbergensis = Salmonella enteritidis

Friedlander's b. *see* **Klebsiella pneumoniae**

B. fulvus (from hydrant water; it forms a yellowish pigment) आपीत द.

B. fuscus पिंग द.

B. fuscus limbatus (from rotten eggs) पूत्यण्ड-पिंग-द.

B. fusiformis तर्कुरूप द.

B. gallinarum = Shigella gallinarum

Gartner's b. *see* **Salmonella enteritidis**

gas b. *see* **Clostridium perfringens**

B. gastrophilus जठरप्रिय द.

B. gaytoni (producing disease in honey bees) मधुमक्षी-द.

B. geniculatus (from the stomach) आमाशय-द.

Ghon-Sachs b. *see* **Clostridium septicum**

B. gingivitidis (found in scurvy) प्रशीतादीय द.

Glasser's b. (resembling *Escherichia coli* except that it does not ferment glucose) मधुमाकिण्व द.

B. glaucus (in slender, nonmotile rods) तनु द.

B. glischrogenes (renders urine, milk and saliva viscid) श्लेष्मिमूत्र-द.

B. gracilis सुतनु द.

grass b. घास-द.

B. graveolens (from between the toes) अंगुलिजाल-द.

Grawitz's b. (from acne contagiosa of horses) अश्व-युवपिडक-द.

b. of green diarrhea हरितातिसार-द.

b. of green pus *see* **Pseudomonas aeruginosa**

Grigoroff's b. (from Bulgarian fermented milk) दुग्धकिण्व-द.

b. of grouse disease (from the lungs of grouse with septicemic disease) तित्तिरिक्लोम-द.

b. of Guadeloupe cattle-farcy (from the pus of a local specific contagion of domestic animals) गोग्रन्थि-द.

b. of Guillebeau (from ropy milk and inflamed udders of cows) गोस्तनकोप-द.

B. gummosus (converts cane sugar, with the formation of mannite, glucose and fatty acids) शर्करा-किण्व द.

B. haemorrhagicus nephritidis (from hemorrhagic nephritis) वृक्ककोप-अधिकरक्त-द.

B. havaniensis liquefaciens (produces a blood-red pigment) रुधिर-रंगा-द.

Havelburg's b. (found in the stomach and intestines of yellow-fever patients) पीतज्वरान्त्र-द.

Haverhill b. माला-द.

hay b. = B. subtilis

B. heminecrobiophilus (from cheesy lymph glands) लसीकाग्रन्थि-द.

B. hessii (converts milk and bouillon into a mucilaginous substance) पयोरज्जुकर द.

Hirschfeld's b. = Salmonella hirschfeldii

B. histolyticus = Clostridium histolyticum

B. hoffmannii = Corynebacterium pseudo-diphtheriae

B. hueppei (from milk and butter, which forms butyric acid from milk sugar) घृतिकाम्लजन द.

B. hyacinthi (causes disease of the leaves of hyacinths) नीलारुणा-द.

B. hyalinus (reduces nitrates to nitrites) भूयितकर द.

B. hydrophilus fuscus (produces septicemia in mice, rabbits, dogs, fish and frogs) दर्दुरघ्न द.

B. ianthinus (produces a dark violet pigment) नीललोहित द.

B. icteroides = Salmonella icteroides

B. implexus जटिल द.

B. indicans (produces indigo) नीलजन द.

B. indigoferus (produces a blue pigment) नीलकर द.

B. indigogenes (from the macerated leaves of indigo plants) निनील द.

B. infantilis (found in the intestines of cases of infantilism) चिरशैशवीय द.

B. of infectious abortion = Brucella abortus

B. influenzae = Hemophilus influenzae

B. influenzae motilis चलप्रतिश्याय-द.

B. influenzae similis (from a case of rectal ulcer) गुदव्रणीय द.

B. intestinus motilis (from the intestine of yellow-fever cadavers) पीतज्वरान्त्र-द.

B. of Jeffries = Escherichia coli

b. of jequirity ophthalmia गुञ्जाक्षिकोप-द.

b. of Johnes = Mycobacterium paratuberculosis

Karlinski's nasal secretion b. नासास्रावीय द.

b. of Kartueis, Hemophilus of Koch-Weeks

Kedrowski's b. अपिमहाकुष्ठ-द.

Kitasato's b. *see* Pasteurella pestis

Klebs-Loffler b. *see* Corynebacterium diphtheriae

Klein's b. = B. enteritidis sporogenes

Koch's b. *see* 1 Mycobacterium tuberculosis
2 Vibrio comma

Koch-Weeks b. = Hemophilus of Koch-Weeks

Koplik's b. (from the sputum in whooping cough) अतिकासीय द.

Koubasoff's b. (from carcinoma of the stomach) जठरार्बुदीय द.

Kutscher's b. (resembles the gianders bacillus) अल्पश्वग्रन्थि-द.

B. lacmus (from water, affording a blue pigment) शैवल-द.

B. lacticolus fribergensis (resembles *Mycobacterium tuberculosis*, found in nodules in the liver produced by injecting butter) संयक्ष्म-नवनीत-द.

B. lacticus, lactic acid b. दुग्धिकाम्ल-द.

B. lactimorbi (causes disease 'trembles' in animals) पशुकम्प-द.

B. lactis aerogenes = Aerobacter aerogenes

B. lactis albus = Alcaligenes albus

B. lactis cyanogenes *see* Pseudomonas syncyanea

B. lactis peptonans पाचाकर दुग्ध-द.

B. lactis pituitosi (from ropy milk) दाम-दुग्ध-द.

B. lactis saponacei (from soapy milk) स्वफेन-दुग्ध-द.

B. lactis viscosi = Alcaligenes viscosus आलग दुग्ध-द.

B. lactoprophylbutyricus दुग्धप्रभेलघृतिक-द.

B. lactorubefaciens (causes milk to become red and slimy) अरुणदुग्ध-द.

B. lacunatus = Hemophilus of Morax-Axenfeld

B. larvae (the cause of American foul brood in bees) मधुडिम्भ-द.

B. latericeus (produces brick-red pigment) इष्टकारक्त द.

B. lepisepticus = Pasteurella cuniculicida

B. leporis lethalis (from the intestines of yellow-fever cadavers) पीतज्वर-शव-द.

B. leprae = Mycobacterium leprae

Lesage's b. (from the green, alvine discharges of infants) हरितातिसार-द.

B. lethalis (from the spleen and lungs of patients dying of septicemia) मृत्युकर द.

Letzerich's b. (from the urine in nephritis) वृक्ककोप-द.

B. leucaemiae canis (from dogs dead of leukemia) श्वातिश्वेतरक्त-द.

B. levans (from fermented dough) पिष्टोत्थाप-द.

b. of lichen ruber अरुणशल्क-बे.

B. liodermos (peptonizes the casein of milk) किलाटि-पाचायक द.

B. liquefaciens communis (from yellow-fever feces) पीतज्वर-तरलक-द.

B. liquefaciens magnus महा-तरलक द.

B. liquefaciens parvus (forms crooked filaments) वक्र तरलक द.

B. liquidus तरल-द.

B. litoralis (from seaweed) समुद्र-घास-द.

b. of Loeb = capsule bacillus of Loeb (from a case of keratomalacia infantum) मृदुस्वच्छा-द.

Loffler's b. *see* Corynebacterium diphtheriae

B. lubinskii (resembles *Clostridium tetani*) धनुस्तम्भाभ द.

Lucet's b. = Pasteurella cuniculicida

B. lupuliperda (from fermenting hops) यव्यकटुघ्न द.

Lustgarten's b. (discovered in syphilis) उपदंशीय द.

B. luteus (produces a yellow pigment) पीत द.

B. luteus suis (from the serous fluids of swine; produces a yellowish-red pigment) सूकर-पीत-द.

B. lymphangitidis ulcerosa = Corynebacterium pseudotuberculosis

B. lyssae आलर्कीय द.

B. maidis (from the stools of patients with pellagra) वल्कचर्मीय द.

B. malariae हिमज्वरीय द.

B. mallei = Malleomyces mallei

b. of Martinez (from the liver in yellow fever) पीतज्वर-यकृद्-द.

b. of Massol *see* Lactobacillus bulgaricus

B. mazun = Lactobacillus caucasicus

b. of measles (from the blood in cases of measles) मसूरिकीय द.

b. of meat poisoning *see* Salmonella enteritidis

b. of meconium जातविष्ठा-द.

B. megatherium (produces a brown pigment) बभ्रु द.

B. melanosporus (produces a black pigment) कालरंगा-द.

B. melitensis = **Brucella melitensis**

B. melochloros (from the dejections of an insect larva found in apples) उत्कोलकीट-द.

B. membranaceus amethystinus (produces a deep violet pigment) नीलारुण द.

B. meningitidis purulentae= **Klebsiella pneumoniae**

B. mesentericus fuscus कपिश मण्डल द.

B. mesentericus ruber रक्त मण्डल द.

B. mesentericus vulgatus (acts vigorously upon milk and sugar) दुग्धमधुकिण्व मण्डल द.

b. of Metchnikoff=**Vibrio metchnikovii**

b. of Miller (from carious teeth) अक्षितदन्तीय द.

B. minimus *see* **Erysipelothrix rhusiopathiae**

B. mirabilis=**Proteus mirabilis**

mist b. *see* **Mycobacterium stercoris**

B. mollusci (from molluscum contagiosum) चर्मकीलीय द.

b. of Morax-Axenfeld *see* **Hemophilus of Morax-Axenfeld**

Morgan's b.=**Proteus morgani**

B. mortiferus (an anaerobic b. found in hepatic abscess in man) यकृद्-विद्रधीय द.

Much's b. *see* **Mycobacterium tuberculosis**

B. mucosus capsulatus *see* **Klebsiella pneumoniae**

B. mucosus ozaenae=**Klebsiella ozaenae**

B. multifermentans *see* **Clostridium multifermentans**

B. multiformis trichorrhexidis (from hairs affected with trichorrhexis nodosa barbae) केशभंग-पुरूप-द.

B. multipediculosus बहुपादिक द.

B. muripestifer (causes a peculiar disease in field-mice) आखुमारी-द.

B. murisepticus=**Erysipelothrix rhusiopathiae**

B. murisepticus pleomorphus नैकरूप मूषघ्न द.

B. mycoides (from water, hail, etc.) वर्षोपल-द.

B. neapolitanus=**Escherichia neapolitana**

B. necrophorus=**Actinomyces necrophorus**

B. nephritidis interstitialis (from the urine of children with primary interstitial nephritis) अन्तराल-वृक्ककोपीय द.

Neumann's b.=**Klebsiella pneumoniae**

Nicolaier's b. *see* **Clostridium tetani**

Nocard's b. *see* **Salmonella psittacosis**

B. nomae (from noma) आस्याभिपाक-द.

B. novyi=**Clostridium novyi**

B. oedematiens=**Clostridium oedematiens**

B. oedematis aerobicus. जारकप्रिय शोफ-द.

B. oedematis maligni चण्ड शोफ-द.

B. oedematis thermophilus (very resistant to heat) उष्णप्रिय शोफ-द.

Ogata's b. *see* **Shigella dysenteriae**

B. oogenes fluorescens (from rotten eggs: produces pale green pigment) आहरि पूत्यण्ड-द.

B. oogenes hydrosulphuricus (from rotten eggs) उदशुल्बेय-पूत्यण्ड-द.

B. oolyticus (decomposes egg albumen and is capable of causing gastric fermentation) श्वितिकिण्व-वे.

b. of Oppler and Boas *see* **Lactobacillus bulgaricus**

B. orchiticus *see* **Malleomyces mallei**

B. orthobutylicus ऊर्ध्वघृतल-द.

B. ovatus minutissimus क्षुद्र अण्डाकार द.

B. ozaenae = **Klebsiella ozaenae**

paracolon b. (a group of microorganisms intermediate in form between the colon and the typhoid group) अन्वन्त्र-द.

B. paradoxus [a species (Eberthella) from acute tropical dysentery] अतिसार-आन्त्रज्वराणु

paradysenteric b. *see* **Shigella paradysenteriae**

B. paralyticus (from cases of general paralysis) स्तम्भीय द.

paratyphoid b., B. paratyphosus अप्यान्त्रज्वर-द.

Park-Williams b. (a strain of the *Corynebacterium diphtheriae* used in preparing antitoxin) प्रतिबलास-द-

B. pasteurianus *see* **Clostridium butyricum**

B. pedunculatus (from the urine of cystitis) बस्तिकोप-द.

B. peptofaciens पाचाकर द.

Perez's b. *see* **Escherichia foetida**

B. perfringens=**Clostridium perfringens**

B. pertussis = **Hemophilus pertussis**

B. pestis bubonicae = **Pasteurella pestis**

Pfeiffer's b.=**Hemophilus influenzae**

B. phasiani septicus *see* **Shigella gallinarum**

B. phlegmonis emphysematosae *see* **Clostridium perfringens**

B. phosphorescens भासमान द.

B. phosphorescens gelidus (from phosphorescent fish) मीन-भासमान-द.

B. phosphorescens indicus (from luminous sea fish and from sea water) सागर-भासमान-द.

B. phosphorescens indigenus (from sea water and from herrings) सामुद्र भासमान द.

B. phosphoreus भास्वर-द.

B. pigmentophagus (said to cause the hair to turn grey by devouring the pigment) पलित-केश-द.

b. of pink-eye *see* **Hemophilus of Koch-Weeks**

plague b. *see* **Pasteurella pestis**

Plasencia's b. *see* **B. influenzae motilis**

B. pluton (the cause of European foul brood in bees) अलिशावघ्न द.

B. pneumoniae=**Klebsiella pneumoniae**

B. pneumoniae caviarum *see* **Alcaligenes bronchisepticus**

B. pneumonicus agilis (from the vagus pneumonia of rabbits) शशक्लोमपाक-द.

B. pneumonicus liquefaciens (Achromobacter from lungs of

cattle which died of contagious pneumonia) गो-क्लोमपाक-द.
B. pneumosepticus *see* Klebsiella pneumoniae
pole b. = Czaplewski's b.
B. porri (said to be the specific cause of warts) चर्मकीलीय द.
b. of potato-rot गलितालु-द.
b. of Preisz, Preisz-Nocard b. = Corynebacterium pseudotuberculosis
B. prodigiosus इष्टकारक्त द.
B. proteus = Proteus vulgaris
B. proteus lethalis (from gangrenous lungs) क्लोमकोथीय नानारूप द.
B. proteus septicus (from septic gangrene of the colon) आन्त्रकोथीय नानारूप द.
B. proteus vulgaris = Proteus vulgaris
B. proteus X19 (an organism at one time thought to cause typhus fever) नानारूप क्ष १९ द.
B. pseudoanthracis (a bacillus resembling that of anthrax) कूटप्लीह-ज्वर द.
B. pseudobutyricus (bacillus from milk, turning the latter bitter) कटु-दुग्ध-द.
pseudodiphtheria b. कूटप्रबलास-द.
B. pseudodiphthericus = Corynebacterium pseudodiphtheriae
b. of pseudoedema कूटशोफ-द.
B. pseudomallei = Malleomyces pseudomallei
B. pseudomurisepticus कूटमूषघ्न द.
B. pseudopneumonicus कूट-क्लोमपाक द.
b. of pseudorabies (from the cerebral fluid of rabbit that died from inoculations of a rabid wolf) कूटालर्क-द.
B. pseudosepticus (from mice inoculated with feces) शाकृतपूय द.
B. pseudotetani = Clostridium tetanomorphum
B. pseudotuberculosis = Corynebacterium pseudotuberculosis
B. pseudotuberculosis murium (resembles *Corynebacterium diphtheriae*, pathogenic for mice and guinea pigs) मूष-कूटयक्ष्म-द.
B. pseudotuberculosis ovis = Corynebacterium ovis
B. pseudotuberculosis similis (resembles *B. psuedotuberculosis*) कूटयक्ष्म-सदृश द.
B. psittacosis *see* Salmonella typhimurium
B. puerperalis (from cases of puerperal sepsis) अनुसूति-द.
B. pullorum *see* Salmonella pullorum
B. pulpae pyogenes [a pathogenic germ (Flavobacterium) from gangrenous tooth pulp] दन्त-विद्रधि-द.
B. putrificus *see* Clostridium leutoputrescens
B. pyelonephritidis bovis (causes pyelonephritis in cows) गो-वृक्ककोप-द.
B. pyocinnabareus [a bacillus (Serratia) from red pus] हिंगुलपूय द.
B. pyocyaneus *see* Pseudomonas aeruginosa
B. pyocyaneus foetidus नीलपूय दुर्गन्ध द.
B. pyogenes = Corynebacterium pyogenes
B. pyogenes anaerobicus जारक-भीरु पूयजन द.
B. pyogenes bovis = Corynebacterium pseudotuberculosis
B. pyogenes cloacinus (from sewage) मलप्रवाह-पूजयन-द.
B. pyogenes crasus *see* Klebsiella pneumoniae
B. pyogenes foetidus *see* Eberthella pyogenes
B. pyogenes minutissimus क्षुद्र पूयजन द.
B. pyogenes soli (from rats inoculated with garden soil) मूष-पूयजन-द.
B. radicicola = Rhizobium radicicola मूलवासी द.
B. ramosus (forms long chains and filaments) शाखितन्तु-द.
B. ramosus liquefaciens (found in different orifices of the body) देह-विवर-शाखितन्तु-द.
Rauschbrand b. *see* Clostridium chauvoei
Reed's b. = B. epilepticus
B. renalis bovis गोवृक्क-द.
B. rheumatarthritidis सन्धिवात-द.
B. rhinoscleromatis = Klebsiella rhinoscleromatis
B. rhusiopathiae suis = Erysipelothrix rhusiopathiae
Roger's b. (found in certain cases of dysentery-like enteritis) आन्त्र-कोप-द.
Rosenbach's b. = B. saprogenes
B. rubellus (produces a pale-red pigment) आताम्र द.
B. rubidus (produces a brownish-red pigment) ताम्र द.
B. rudensis (causes the rusty spots on American cheddar cheese) मण्डूर-द.
B. saccharobutyricus (a zymogenic form from certain kinds of cheese) मधुर दधिक-द.
B. saccharobutyricus immobilis *see* Clostridium perfringens
B. salivarius septicus *see* Diplococcus pneumoniae
Sanarellis b. *see* Salmonella icteroides
B. sanguinarium *see* Shigella gallinarum
B. saprogenes पूयजन द.
B. saprogenes vini (found in putrefying wine) मद्य-पूयजन-द.
B. sarcemphysematis bovis *see* Clostridium chauvoei
B. satellitus (supposed by some to be the cause of typhoid ulcers of the intestine) आन्त्रव्रणीय द.
B. scarlatinae (obtained from the tonsillar exudate in scarlet fever) शोणज्वरीय द.
b. of scarlet fever शोणत्वग्-ज्वर-द.
Schaudinn's b. = Treponema pallidum
b. of Scheurlen (from the healthy mammary gland) स्तन-द.
Schmorl's b. = Actinomyces necrophorus
Schron's b. (found in tuberculosis) यक्ष्मीय द.
b. of seborrhea (from the hair and scalp in seborrhea) शीर्षातिस्नेह-द.
B. segmentosus *see* Corynebacterium segmentosum
B. septicaemiae haemorrhagicae

see Pasteurella cuniculicida

B. septicus acuminatus=Pasteurella cuniculicida

B. septicus agrigenus=Pasteurella cuniculicida

B. septicus keratomalaciae=Escherichia coli

B. septicus putidus (from the cadaver of cholera) विषूचीशव-पूयिक-द.

B. septicus sputigenus=Diplococcus pneumoniae

B. septicus vesicae (from the urine of cystitis) बस्तिकोपीय पूयिक द.

B. septus=B. coryzae segmentosus

B. sessilis (from the blood of neat cattle) गोरक्त-द.

B. shigae, Shiga's b. = Shigella dysenteriae

B. similis (from human feces) शकृद्-द.

B. smaraginus foetidus 1=Pseudomonas smaragdina
2=Klebsiella ozaenae

B. sordellii (found in cases of icterohemoglobinuria in cattle) पशुकालमेहीय द.

B. sphenoides = Clostridium sphenoides

B. spiniferus (species from the skin in seborrhea) अतित्वक्स्नेह-द.

B. spinosus (from fluids of guinea pigs that died after being inoculated with garden soil) उद्यानमृद्-द.

b. of splenic fever=Bacillus anthracis

B. sporogenes=Clostridium sporogenes

B. sputigenus=Vibrio sputigenus

B. sputigenus crassus (from the coating of the tongue) जिह्वामल-द.

B. sputigenus tenuis (from sputum of catarrhal pneumonia and phthisis) यक्ष्मष्ठीवीय द.

Stefansky's b. (causing rat leprosy) मूषकुष्ठ-द.

Sternberg's b.=Diplococcus pneumoniae

B. striatus albus श्वेत रेखित द.

B. striatus flavus पिंग रेखित द.

B. striatus viridis हरित रेखित द.

B. subtilis = hay bacillus शुष्कघास-द.

B. sucinacius (from conjunctival secretions of a case of granular conjunctivitis) कणियुजाकोपीय द.

B. suicidus *see* Pasteurella suiseptica

B. suis, B. suisepticus *see* Pasteurella cholerae suis

b. of swine erysipelas *see* Erysipelothrix rhusiopathiae

B. sycosiferus foetidus (from the beard of patients affected with sycosis) पूति-श्मश्रुपिटक-द.

b. of symptomatic anthrax *see* Clostridium chauvoei

B. syncyanus=Pseudomonas syncyanea

B. synxanthus=Pseudomonas synxantha

B. syphilidis (from syphilitic tissues) उपदंशीय द.

B. tabacum ताम्रकूट-द.

B. tachyctonus (from feces of cholera morbus) विषूचीय द.

B. tardigradus (slow-moving) मन्दगति द.

B. tartaricus न्यासवीय द.

B. tenuis sputigenus *see* Klebsiella pneumoniae

B. termo *see* Bacterium vulgare

B. terrigenus (a zymogenic species from the soil) मृत्तिका-द.

B. tertius = Clostridium tertium

B. tetani धनुस्तम्भ-द.

B. tetanomorphus = Clostridium tetanomorphum

B. thalassophilus (a saprophytic form from seaweed) समुद्रघास-द.

B. thermophilus उष्णप्रिय द.

b. III of von Hibler *see* Clostridium septicum

B. tremulus कम्पी द.

B. tuberculophilus यक्ष्मसहचर द.

B. tuberculosis = Mycobacterium tuberculosis

B. tuberculosis gallinarum *see* Mycobacterium avium

B. tuberculosis piscium = Mycobacterium piscium

B. tuberigenus (found in the nodules of roots of plants) मूलग्रन्था-द.

B. tularensis = Pasteurella tularensis

B. tumescens (obtained by exposing slices of boiled carrot to the air of a room) गर्जर-द.

B. tussis convulsivae *see* Hemophilus pertussis

B. typhi=B. typhosus आन्त्रज्वर-द.

B. typhi exanthematici = Fusiformis typhi exanthematici

B. typhi murium = Salmonella typhimurium

B. typhosus=B. typhi

B. ubiquitus (probably a variety of *B. candicans*) आश्वेत द.

B. ulceris cancrosi, B. ulceris mollis *see* **Hemophilus of Ducrey**

B. ulna (from the healthy mouth: in straight rods, frequently paired) आस्यद्विक द.

B. ureae सिह-द.

b. of Utpadel (a Flavobacterium often arranged in twos or threes) द्वित्रिक द.

B. vacuolosus शून्यकी द.

Vallon-Zaber b. *see* Clostridium perfringens

van Ermengen's b. *see* Clostridium botulinum

van Niessen's b. (cultivated from the blood of syphilitic patients) उपदंश-शोण-द.

B. varicosus conjunctivae (from the healthy conjunctiva: in nonmotile rods, the smaller ones frequently varicose) युजामुद्गर-द.

B. vascularis (from the viscera of a yellow fever cadaver) पीतज्वरान्तरंग-द.

veil b. (resembles *Escherichia coli* and *Aerobactor aerogenes*) आन्त्ररूप द.

B. venenosus विषी द.

B. venenosus brevis ह्रस्व विषी द.

B. venenosus invisibilis ईषद्दृश्य विषी द.

B. venenosus liquefaciens (produces liquefaction of gelatin) श्लिषितरलक विषी द.

B. ventriculi (peptonizes albumin) श्वित-पच द.

B. vermiculosis कृम्याभ द.

B. verticillatus (a zymogenic species from soil) मृत्-किण्व-द.
Vignal's b. see Leptotrichia buccalis
b. of Vincent's angina see Fusiformis dentium
B. virens हरि द.
B. virescens (from green sputum) हरिष्ठीव-द.
B. virgula (causes an albuminoid fermentation in casein) किलाटि-किण्व-द.
B. viridans हरिरंगा-द.
B. viridescens nonliquefaciens अश्लिषितरल द. (अ- not, श्लिषि gelatin, तरल liquid)
B. viridis flavus (from water, producing a yellowish-green pigment) पिंग हरि द.
B. viridis pallescens (a zymogenic variety from air and water, producing a yellowish-green pigment) आपीत हरि द.
B. viscosus see Pseudomonas fluorescens
B. viscosus cerevisiae (from ropy beer and milk) रज्जुयविरा-आलग-द.
B. viscosus lactis (renders milk viscid) दुग्ध-आलग-द.
B. viscosus sacchari (from ropy saccharine fluids) मधूदक-आलग-द.
B. viscosus vini (from ropy wine) रज्जु-द्राक्षिरा-आलग-द.
B. vitulorum (from the diphtheria of calves) वत्स-प्रबलास-द.
B. vulgaris = Bacterium vulgare
Week's b. = Hemophilus of Koch-Weeks
Weigmann's b. (a zymogenic species from bitter milk) कटुदुग्ध-द.
Weil-Felix b. (a bacillus of the proteus group isolated from the urine and feces of typhus patients) पृषज्ज्वरीय द.
B. welchii = Clostridium perfringens
Welch's b. = Clostridium perfringens
white b. श्वेत द.
B. whitmori = Malleomyces pseudomallei
b. "X" see Salmonella icteroides
B. xanthogenus see Pseudomonas synxantha
yellow b. पीत द्र.
yellow milk b. = Pseudomonas synxantha दुग्धपीतिम कशांगाणु
Yersin's b. see Pasteurella pestis
Yzquierdo's b. (the probable cause of verruca peruana or Carrion's disease) चिरकीलज्वरीय द.
B. zeae (causes a bacterial disease of Indian corn) मर्कटाक्ष-द.
B. zenkeri, B. zopfii = Kurthia zopfii
B. zopfii = Kurthia zenkeri
zur-Nedden's b. (seen in ulceration of the cornea) स्वच्छा-व्रणीय द.
B. zurnianus [a nonpathogenic form (Achromobacter) from water] अवर्णजन द.
back *n.* 1 (of the body) पृष्ठ *n.*, पीठ
2 पृष्ठ *n.*, पृष्ठभाग *m.*, पिछला भाग
3 (of an axe) पृष्ठ *n.*, मूंद
4 (of the tooth of an axe: the edge opposite the 'face') पृष्ठ *n.*
back *adv.* पश्चात्, पीछे
back *vb. Com.*, *Law* पृष्ठांकन (to endorse), सकारना
back a bill विपत्र-पृष्ठांकन, विपत्र-स्वीकरण
backadation = backwardation
back a warrant अधिपत्र-पृष्ठांकन
back axle *Automobile* पश्चाक्षदण्ड (पश्च + अक्षदण्ड)
back-bearing = reverse bearing *Surv.* पश्च-दिक्स्थिति
backbite *vb.* पीठ पीछे बुराई अथवा निन्दा करना, पृष्ठमांसादन (ancient word), पिशुनता करना
backbiter *n.* पिशुन *m.*
backbiting पैशुन्य *n.*
back bond *Law* (a bond of indemnification given to a surety — Aiyar) क्षतिपूर-बन्ध
backbone 1 = spine = spinal column मेरु, पृष्ठवंश *m.* (from सुश्रुत), रीढ़ की हड्डी
2 आधार-स्तम्भ *m.*
backcross *vb.* पूर्वसंकरण
backdoor operation छद्म-कार्य
backed note पृष्ठांकित पत्र
back e. m. f. *Elec.* पश्च वि. गा. ब. (वि. गा. ब. is short for विद्युद्-गामक बल), विरोधी वि. गा. बल
backfilling (of cloth) *Textiles* पृष्ठ-भरण
n.
back fin (Germ. *Rückenflosse*) पृष्ठ-पक्ष
back-fire = counterfire *Forestry* 1 (a fire started counter to an advancing forest or prairie fire) प्रति-अग्नि
2 प्रति-अग्नि लगाना
back-freight प्रत्यावर्तन-भाटक
background 1 भूमिका, पृष्ठभूमि, पश्चभूमि *f.*
2 पार्श्वभूमि *f.*
back-hand stoping *Mining* पश्चहस्त-श्रेणीखनन
backing 1 आधार *m.*, साहाय्य *n.*
2 (endorsement) पृष्ठांकन *n.*
backing- सहाय-
backing pump सहायोदञ्च
back-journey प्रति-यात्रा, लौट कर आना
back lane पश्च-वीथिका, पीछे की गली
backlash विचाल *m.* (*Cf.* Panjabi चाल, Kannada हिंचलने)
back light *Rly.* पृष्ठ-प्रकाश
backlock *Rly.* (one lever backlocks another) पश्चपाशन *n.*
backman पश्चवाही (-इन्) *m.* (the chain is dragged by two chainmen called respectively the *backman* and the *foreman* — BLR. III.8)
back-nut पश्च-नह, पिछला नह
back of the surface = surface of the back *Ophthalmol.* पृष्ठ-तल
back or forward reference पिछला अथवा अगला निर्देश
back out पीछे हट जाना
back-panel (in a camera) (German *Rückwand*) पृष्ठ-भित्ति
back plate *Automobile* पश्च-पट्ट
back pressure (pressure in a backward direction or opposite to the normal one) पश्च-निपीड
back-pressure valve पश्च-निपीड-कपाट
back reaction पश्च-प्रतिक्रिया
back reference पिछला निर्देश
back rounding machine *Bookbinding* पृष्ठगोलन-यन्त्र
back salt कृष्ण लवण, काला लवण
back-shunt *Rly.* पश्चापनयन *n.*
backsight (B.S.) *Surv.* पश्च-दर्शा *f.* (प.द.)
backslide *vb.* स्वधर्मत्याग करना
backslider स्वधर्मत्यागी (-इन्) *m.* (see agnostic)
backstay पश्चावलम्ब *m.*
back-striped weasel *Mamm.* (*Mustela*

strigidorsa) पट्टि-पृष्ठ विस्रा

backstromite [black colour; $Mn(OH)_2$] कृष्ण-लोहोदजारिज *m.* (कृष्ण black colour, लोह- for लोहक Mn, उदजार- for उदजारेय hydroxide, -इज for खनिज mineral)

back-swimmer *Zool.* पृष्ठप्लावी (-इन्)

back-titrate *vb. Chem.* पश्च-इयदीक्षण

back-titration *Chem.* पश्च-इयदीक्षा

back up समर्थन करना

backwall cell *Phys.* पश्चभित्ति-कोशा

backward *adj.* 1 पश्चात्
2 *Drill* पश्चात्
3 पश्चग, पश्चवर्ती (-इन्)

backward and forward *Math.* पश्चाद् अग्र, आगे और पीछे, आगे पीछे

backward areas पिछड़े हुए क्षेत्र, पश्चवर्ती क्षेत्र

backward areas welfare scheme पश्चवर्ति-क्षेत्र-कल्याण-योजना

backwardation विर्धति *f.* (short for विलम्बवर्धति)

backward classes पश्चवर्ती वर्ग, पश्च वर्ग, पिछड़ी हुई जातियां

backward class scholarship पश्चवर्ग-छात्रवृत्ति

backward movement पश्च-गति

backwardness पश्चवर्तिता *f.*

backward parts पिछड़े हुए भाग

backward position *Mil.* पश्चतः स्थिति

backward reaction *Chem.* पश्चगा क्रिया, पश्च-प्रतिक्रिया

backward tract पश्चवर्ती प्रदेश, पिछड़ा हुआ प्रदेश

backward tribes पश्चवर्ती वनजातियां, पिछड़ी हुई वनजातियां

backwash *n.* 1 (of waves) प्रतिधावन *n.* swash=uprush (of waves) उद्धावन
2 *Drainage* प्रत्यास *m.*

backwash *adj. Drainage* प्रत्यस्त

backwater पश्चजल *n.*

backwoodsman (a dweller in the forest) आरण्यक, अरण्यवासी (-इन्) *m.*

B/A cloth (Bombay and Ahmedabad cloth) ब/अ वस्त्र (बम्बई और अहमदाबाद वस्त्र)

bacon सूकरमांस *n.*, सूअर का मांस

bacon-weed (*Chenopodium album*) वास्तु *n.*, बथुआ

Bact. (Bacterium) वे. (वेत्राणु)

-bacter -शाकाणु *m.*

bacter-emia = bacteri-emia *Med.* शाकाणु-रक्तता *f.*

bacteri- = bacterio-

bacteria 1 (vegetable microorganisms in general) शाकाणवः *m.pl.* (from शाकाणु)
2 (rod-shaped) वेत्राणवः *m.pl.* (from वेत्राणु)
3 (pathogenic) रोगाणवः *m.pl.* (from रोगाणु)

Bacteriaceae *Bot.* वेत्राणु-कुल *n.*

bacterial *adj.* शाकाण्वीय; (consisting of, resulting from, caused by...) शाकाणु-युत, ०जात, ०कृत

bacterial activity शाकाणु-क्रियाशीलता

bacterial antagonism (McLean I.357) शाकाणु-प्रतिरोध

bacterial attack शाकाणु-आक्रमण

bacterial cell *Bot.* शाकाणु-कोशा

bacterial colony शाकाणु-मण्डल

bacterial count शाकाणु-गणना

bacterial disease शाकाणु-रोग

bacterial food poisoning शाकाण्वीय अन्न-विषायण

bacterial growth शाकाणु-वृद्धि

bacterial nitrogen fixation शाकाण्वीय भूयाति-स्थिरण

bacterial nodule *Bot.* शाकाणु-ग्रन्था, शाकाण्वीय ग्रन्था

bacterial poison शाकाण्वीय विष

bacterial pustule *Bot.* शाकाणु-पिडिका

bacterial vaccine शाकाण्वीय रक्षाणुलस

bacterian, bacteric = bacterial

bactericidal *adj.* शाकाणुघ्नीय, शाकाणुघ्न

bactericidal properties शाकाणुघ्न गुण

bactericide शाकाणुघ्न *m.*

bactericidin (*bactericide* + *-in*) *Immunol.* शाकाणुघ्नि *f.*

bacteriemia = bacteremia

bacterin *Immunol.* शाकाण्वि *f.*

bacterio- = bacteri- शाकाणु-

bacterio-agglutinin शाकाणु-प्रसमूहि

bacterio-chlorophyll शाकाणु-शाद

bacterio-fluorescin *Biochem.* शाकाणु-भ्राशि

bacterioformis *adj. Mycol.* (bacterium-like) शाकाणुरूप

bacterio-genic, bacterio-genous *adj.* शाकाणु-कृत

bacterio-hemolysin शाकाणु-शोणांशि

bacterioid, bacterioidal *adj.* शाकाण्वाभ

bacteriologic, bacteriological *adj.* शाकाणु-, शाकाण्विक, शाकाण्विकीय

bacteriological analysis शाकाण्विक विश्लेषण

bacteriological department शाकाण्विक विभाग

bacteriological examination शाकाण्विक परीक्षा

bacteriological incubator शाकाण्विक डिम्बोषक

bacteriological laboratory शाकाण्विक प्रयोगशाला

bacteriological test शाकाण्विक परीक्षा

bacteriological warfare रोगाणु-युद्ध

bacteriological work शाकाण्विक कार्य

bacteriologic dye *Chem.* शाकाणु-रञ्जक

bacteriologist शाकाणुविज्ञ *m.*

bacteriology शाकाण्विकी *f.*, शाकाणुविज्ञान *n.*

bacteriolysin *Immunol.* शाकाण्वंशि *f.*

bacteriolysis शाकाण्वंशन *n.*

bacteriolytic *adj.* शाकाण्वंशिक

bacteriolyze *vb.* शाकाण्वंशन

bacteriophage *n.* शाकाणुभक्ष, रोगाणुभक्ष *m.*

-bacteriophage -अणुभक्ष *m.*

bacteriophagic, bacteriophagous *adj.* शाकाणुभक्ष

bacterio-phagy शाकाणु-भक्षण *n.*

bacterio-phobia शाकाणु-भी *f.*

bacterio-precipitin शाकाणु-निस्सादि

bacterio-protein *Biochem.* शाकाणु-प्रोभूजिन

bacterio-purpurin *Biochem.* (a red colouring matter present in some bacteria) शाकाणु-नीलोहि

bacterioscopic, bacterioscopical *adj.* शाकाण्वीक्षीय

bacterioscopist शाकाण्वीक्षक *m.*

bacterioscopy शाकाण्वीक्षा *f.*

bacteriosis *Plant Pathol.* (any bacterial disease of plants) शाकाणुरुजा *f.*

bacterio-solvent शाकाणु-विलायक

bacterio-stasis *Bact.* शाकाणु-स्थाय *m.*

bacterio-stat शाकाणु-स्थाप *m.*

bacterio-static *adj.* शाकाणु-स्थापिक

bacterio-toxin शाकाणु-विषि

bacteriotropic *adj.* शाकाण्वावर्तिक

bacteriotropic titer शाकाण्वावर्तिक इयदीक्ष्य

bacteriotropin *Biochem.* शाकाण्वावर्ति *f.*

bacterious, bacteritic *adj.* शाकाण्वीय, शाकाणु-कृत

bacterium *sg. of* bacteria

Bacterium (Bact.) (rod-shaped, gram-negative microorganism) वेत्राणु-प्रजाति (वे.)
Bact. abortus = Brucella abortus
Bact. abortus equi = Salmonella abortivo-equina
Bact. accidentalis tetani (from pus in tetanus) धनुस्तम्भीय वे.
Bact. aceti = Acetobacter acetus
Bact. acidi lactici = Streptococcus lactis
Bact. aegyptiacum *see* Hemophilus of Koch-Weeks
Bact. aeris minutissimum (produces a canary-yellow pigment) क्षुद्र पीतारक्त वे.
Bact. aerogenes = Aerobacter aerogenes
Bact. aertryke = Salmonella aertryke
Bact. alcaligenes = Alcaligenes faecalis
Bact. alkalescens = Shigella alkalescens
Bact. allii पलाण्डु-वे.
Bact. anthracoides प्लीहज्वराभ वे.
Bact. anthroposepticum (found in cases of osteomyelitis followed by septicemia) अस्थिकोप-वे.
Bact. aurantiacum प्रनारंग वे.
Bact. aureoflavum (produces a golden-yellow pigment) स्वर्णपीत वे.
Bact. bovisepticum = Pasteurella boviseptica
Bact. breslaviense (from diseased meat) पूतिमांस-वे.
Bact. bristolense, Bristol bact. (found in dead rats on a ship at Bristol) मृतमूष-वे.
Bact. bronchisepticum = Brucella bronchiseptica
Bact. brunneoflavum (produces a brownish-orange pigment) बभ्रु-नारंग वे.
Bact. brunneum बभ्रु वे.
Bact. bucculae fortuitum (from normal saliva) सामान्य लाला-वे.
Bact. bucculae minutum (from healthy saliva, producing a bright-yellow pigment) पीत लाला-वे.
bact. of buffalo plague महिष-मारी-वे.
Bact. capsulatum = Klebsiella capsulatus
Bact. catenula (from spoiled wine) विकृतमद्य-वे.
Bact. cholerae columbarum (from cholera of wild pigeons) कपोत-विषूची-वे.
Bact. cholerae gallinarum कुक्कुट-विषूची-वे.
Bact. cholerae suis = Salmonella cholerae suis
Bact. chologenes पित्तज वे.
Bact. cloacae = Aerobacter cloacae
Bact. coli आन्त्र-वे.
Bact. coli commune सामान्य आन्त्र-वे.
Bact. cuniculicida = Pasteurella cuniculicida
Bact. danysz (one of the paratyphoid group of organisms which has been used for killing rats) मूषघ्न वे.
Bact. decalvans (said to cause alopecia areata) खलति-वे.
Bact. delbrueckii (converts starch into lactic acid) दुग्धिकाम्ल-वे.
Bact. diphtheriae = Corynebacterium diphtheriae
Bact. dubium pneumoniae (from the rusty sputum of pneumonia) क्लोमपाकीय वे.
Bact. dysenteriae आमातिसार-वे.
Bact. dysenteriae vitulorum (from the dysentery of calves) वत्सामातिसार-वे.
Bact. enteritidis = Salmonella enteritidis
Bact. faecalis alcaligenes क्षारकजन वैष्ठ वे.
Bact. friedbergense *see* Salmonella enteritidis
Bact. gallinarum कुक्कुट-वे.
Bact. glischrogenes (from viscid urine) श्लेष्मिमूत्र-वे.
Bact. gummis (causes the gummy disease of orange, fig and almond trees) निर्यास-वे.
Bact. hessii (causes the ropy state of milk) रज्जुदुग्ध-वे.
Bact. icterogenes (from liver and blood in acute yellow atrophy of the liver) कामल वे.
Bact. icteroides = Salmonella icteroides
Bact. lactis viscosum रज्जु-क्षीर-वे.
Bact. lepisepticum *see* Pasteurella cuniculicida
Bact. levans पिष्टोत्थाप वे.
Bact. luminosum चकास वे.
Bact. luteum (produces an orange pigment) नारग वे.
Bact. maddoxii (a zymogenic species from fermenting urine) मूत्र-किण्व-वे.
Bact. martinezii (from the liver of the yellow-fever cadaver) पीतज्वर-यकृद्-वे.
Bact. melaninogenicum कालिम-जन वे.
Bact. melitense = Brucella melitensis
Bact. merismopoedioides (from sewage mud) कर्दम-वे.
mesophilic bact. कोष्णप्रिय वे.
Bact. monocytogenes अखण्डन्यष्टिजन वे.
Bact. morbilli (found in the urine of patients with measles) मसूरीय वे.
Bact. morgani = Proteus morganii
Bact. mucosum capsulatum श्लेष्म-प्रावर वे.
Bact. neapolitanum = Escherichia neapolitana
nitrifying bact. (converts ammonia into nitrous or nitric acid) भूयन-शा.
Bact. oleae (causes a disease of olive trees) तैलबदर-वे.
Bact. ozaenae अपीनस-वे.
Bact. paratyphosum A क अप्यान्त्रज्वर-वे.
Bact. paratyphosum B ख अप्यान्त्र-ज्वर-वे.
Bact. paratyphosum C ग अप्यान्त्र-ज्वर-वे.
pole bact. *see* Czaplewski's bacillus
Bact. psittacosis *see* Salmonella typhimurium
psychrophilic bact. शीतप्रिय वे.
Bact. pullorum = Salmonella pullorum
Bact. pyogenes foetidum *see* Eberthella pyogenes

Bact. radicicola मूलवासी वे.
Bact. rhinoscleromatis = Klebsiella rhinoscleromatis
Bact. sanguinarium = Shigella gallinarum
Bact. solanacearum (attacks tomato plants—McLean I.356) रागालु-वे.
Bact. tholoideum *see* Aerobacter aerogenes
Bact. tularense = Pasteurella tularensis
Bact. tumefaciens (causes crown-gall on the stems of apple trees and other plants—McLean I.356) द्रुस्फोट-वे.
Bact. typhi, Bact. typhosum = Eberthella typhosa
Bact. typhi murium = Salmonella typhimurium
Bact. vulgare सामान्य वे.
Bact. whitmori *see* Malleomyces pseudomallei
bacteri-uria *Med.* शाकाणु-मेह *m.*
bacterization शाकाणूयन *n.*
bacterize *vb.* शाकाणूयन
bacterized *adj.* शाकाण्वित
bacteroid = bacteroidal *adj.* शाकाण्वाभ
Bactrian camel (the two-humped camel) द्विककुद् उष्ट्र
bactrosporous *adj. Mycol.* (with rod-shaped spores) दण्डबीजाणु
baculiform *adj. Mycol.* (rod-shaped) दण्डरूप
baculite *Paleontol.* दण्डशंख *m.*
Baculites *Paleontol.* (the shell is straight like a tapering rod. Lat. *baculum* 'staff') दण्डशंख-प्रजाति
baculum दण्ड *m.*
bad *adj.* निकृष्ट, निकम्मा, सदोष, दुष्ट, दोषपूर्ण, बुरा, निकम्मा
Badami *Geog.* वातापिपुर *n.* (the ancient capital of Mahārāṣtra)
bad and doubtful debts अशोध्य और संदिग्ध ऋण
bad arrangement कु-प्रबन्ध *m.*
bad behaviour दुराचरण *n.*, दुर्व्यवहार *m.*
bad blood (bitterness) कटुता *f.*, मन-मुटाव
in one's bad books अवकृपा-ग्रस्त
bad canopy class *Forestry* निकृष्ट-वितान-वर्ग
bad character *Psychol.* 1 दुश्चरित्र *n.*, कुशील, दुःशील *m.*
2 दौःशील्य *n.*
bad character roll दुश्चरित्रावलि
bad climate allowance कुजलवायु-अधिदेय
bad coin निकृष्ट टंक
bad conduct कुव्यवहार *m.*
bad conductor कुसंवाहक *m.*
bad crop निकृष्ट सस्य
bad debt *Com.* अशोध्य ऋण, अप्राप्य ऋण
bad debts reserve *Com.* अशोध्य ऋण संचिति
baddeckite *Mineral.* (supposed to be an iron अयो- mica अभ्रक) अयोभ्रक *n.*
baddeleyite (zirconium dioxide) गोजारिज *m.* (गो- for गोमेदातु zirconium, जारेय oxide, -इज for खनिज mineral)
bad delivery कुप्रदान *n.*
badderlocks (a large black seaweed: *Alaria esculenta*) सिन्धुकृष्ण *m.*
bad faith *Law* कु-भावना *f.*, दुर्भाव *m.*
bad feeling दुर्भावना *f.*
badge लक्ष्म, चिह्नक *m.*, बिल्ला
badge money लक्ष्म-राशि
badger कोकड *m.* (ancient word)
bad in law विधि-निकृष्ट
Badische process *Chem.* (contact process विधा for sulphuric acid, using platinised asbestos अदह) महादह विधा (मह- for महातु platinum)
badius *adj. Mycol.* (bay or reddish brown) आरक्तबभ्रु
badlands *Geog.* दुर्भूमि, वर्षा-छिन्न भूमि *f.* (cut by rain)
bad language अपशब्द *m.*, अशिष्ट भाषा *f.*
bad law निकृष्ट विधि
bad livelihood निकृष्ट जीविका, अपजीविका *f.*
bad loading सदोष भरण
badly leaning tree *Forestry* कु-नत वृक्ष
badly managed कु-प्रबन्धित
badly shaped विकृत-रूप, विकृत
badly-weevilled grain अतिघुणित धान्य
bad management कुप्रबन्ध *m.*
bad man's oatmeal (*Capsella bursa-pastoris*) स्यूनशिम्ब *m.*
bad man's plaything (*Achillea millefolium*) सहस्रपर्णी *f.*
badminton चिड़िया खेल
bad money *Econ.* निकृष्ट मुद्रा
bad repair दुरवस्था *f.*
Badrinath *Geog.* बदरिकाश्रम *m.*
bad title *Law* दोषपूर्ण स्वत्व
bad ventilation कुवातन *n.*
bad water मैला पानी
bad weather कु-ऋतु *m.*
bad work निकम्मा काम
bael *Pharm.* बिल्व *n.*, बेल
bael fruit tree (*Aegle marmelos*) बिल्व-वृक्ष, बेल का पेड़
Baeyer strain theory *Chem.* अपविकार-वाद (विकार strain)
baffle *n. Mech.* व्यारोध *m.*
baffle-plate *Mech.* व्यारोध-पट्ट
baffling problem विकट समस्या
B.A.F.R.O. [Border Areas (Food-grains) Restrictions Order] सी. क्षे. अ. नि. आ. [सीमा-क्षेत्र-(अन्नधान्य)-निर्बन्ध-आदेश]
B. Ag. (Bachelor of Agriculture) कृ. स्ना. (कृषि-स्नातक)
bag *n.* 1 स्यून *m.*, थैला
2 गोणी *f.*, बोरा, बोरी
bag *vb.* 1 भरना, फूलना
2 थैले में डालना, थैले में भरना या बन्द करना
3 आखेट करना, आखेट में मारना, आखेट में पकड़ना
4 (to entrap) जाल में फंसाना
bagar बग्गड
bagasse (crushed juiceless sugarcane; beet pulp after the juice is pressed out) विरस्य, निपीडित *n.*, फोक (Mar. चिपाड)
Bagdad (from भगदत्त) भगदत्त *n.*
baggage संभार *m.*, सामान
baggage car *Rly.* संभार-यान
baggage-label संभार-नामपत्र
baggage pony लद्दू टट्टू
bagged *adj.* बोरी में भरा हुआ
bagged ex-godown बोरी में भरा हुआ कोष्ठागार में
bagged grain बोरी में भरा हुआ धान्य
bagging *n.* स्यून-भरण, बोरियां भरना, थैले भरना
bag net स्यून-जाल, बोरीसदृश जाल
bagpipe भस्त्रा-वेणु *m.*
bag storage बोरियों में संग्रहण
bagworm गोणी-शलभ *m.*
Baham = Biham = θ Pegasi *Astron.* अष्टम भद्रक *m.*
Bahama grass (*Cynodon dactylon*) दूर्वा *f.*, दूब
Bahama sappan = Caesalpinia sepiaria
B.A.Hons. [Bachelor of Arts (with Honours)] सा. स्ना. संमा. [साहित्य-स्नातक (ससंमान)]

Baiera *Bot.* (a Mesozoic मध्यकल्प fossil closely related to Ginkgo व्यजनपर्ण—McLean I. 738) मध्यवीजन-प्रजाति
bail *n. Law* लग्नक *m.* (from अमरकोश)
bond बन्ध, बन्ध-पत्र
guarantee प्रत्याभूति
surety प्रतिभू
security प्रतिभूति
warranty अध्याभूति
bail *vb.* 1 (to set free on bail) लग्नक-मोचन, लग्नक पर छोड़ना
2 लग्नक देना
admit to bail लग्नक पर छोड़ना
to stand bail लग्नकदाता होना
bailable *adj.* लग्नकदेय, लग्नकमोच्य
bailable action (in which the defendant cannot be released except on furnishing bail) लग्नकमोच्य कार्य
bailable offence *Law* (I.P.C.) लग्नक-मोच्य अपराध, लग्नकदेय अपराध
bailable process लग्नकमोच्य कार्यवाही
bailable warrant लग्नकमोच्य अधिपत्र
bailable warrant of arrest लग्नकमोच्य प्रग्रहण-अधिपत्र
bail-bond *Law* लग्नक-बन्ध
bailee *Com.* उपनिहिती (-इन्) *m.*
bailor उपनिधाता
bailee for reward पारितोषिक के लिए उपनिहिती
bailee's lien उपनिहिती का ग्रहणाधिकार
bailer (a person who bails out water) जलोद्धक *m.*
bail for good conduct अच्छे आचरण के लिए लग्नकमोचन
bail for personal appearance वैयक्तिक उपस्थिति के लिए लग्नक
bailiff 1 आसेधक *m.*
2 (officer concerned in the administration of justice in a province) न्यायचारी (-इन्) *m.* (*Cf.* कर्मचारी)
3 (land-steward—Wharton) भूप्रबन्धक *m.*
bumbailiff, under-bailiff उपासेधक
bailing out of water पानी निकालना, पानी उलचना
bailment 1 (action of bailing a prisoner) लग्नकमोचन *n.*
2 *Com.* (delivery of goods in trust) उपनिधान *n.*
bailment for hire भाड़े पर उपनिधान, भाड़े पर रखना

bailor *Com.* उपनिधाता (-तृ) *m.*
bail out (to bail water out of a boat) पानी उलचना, जलोद्धन
Baily's beads *Astron.* इन्दुमाला *f.*
bairnwort (*Viola odorata*) नीलपुष्प *m.* (Basu)
baisen brown = alizarin brown
bait चार (from Bengali), (in the case of a tiger, the word used in M.P. is गारा), प्रलोभ *m.*, आमिष *n.* (*Cf.* वधाय वडिशं गृह्य सामिषं जलजो यथा—रामायण, अरण्यकाण्ड)
bait *vb.* 1 कुत्ते छोड़ना
2 सताना, संतापन
3 चारा लगाना, जाल फैलाना, फंसाना
4 मार्ग में भोजनार्थ ठहरना
5 चार देना
baiter संतापक, पाशक *m.*
baiting animals पशुओं को तंग करना
baize (a coarse woolen material, with a long nap) रोमा *f.*
bake *n.* भर्जन, तापन, पाचन *n.*
bake *vb.* 1 भर्जन, भूंजना
2 सूखी आंच पर सेकना, कोयलों पर सेकना, तवे पर सेकना, तन्दूर में सेकना, धूप अथवा आग में सुखाना
to take bricks ईंटें पकाना
baked *adj.* भर्जित, सेका हुआ, पक्व, भृष्ट, भुना हुआ
half-baked आपक्व, अपरिपक्व
baked brick पकी ईंट, पक्वेष्टका
baked mango stone भूनी हुई आम की गुठली
bake-house भर्जनी *f.*, भट्टी
bakelite (phenol formaldehyde resin दर्शव वम्रवुद्बुद उद्यास) दर्शयास *m.*
bakelite capped bottle *Chem.* दर्शयास-टोपी-कूपी
bakelite dust cap दर्शयास-धूलि-गोप
bakelize *vb.* दर्शयासन
bakelizer दर्शयासक *m.*
baker अपूपकार, आपूपिक *m.* (ancient words), रोटी बनाने वाला
baker's bread डबलरोटी (Mar. पाव)
Baker's parrot-bill *Aves* चिन-गिरि शुकानन
Baker's rufous-necked scimitar-babbler *Aves* कामरूप प्रियंवद
Baker's rusty-cheeked scimitar babbler *Aves* कूर्माचल रक्त-कपोल प्रियंवद
Baker's willow-warbler *Aves* मणिपुर तरु-कूजिनी
Baker's wren-babbler *Aves* कारण्य

चिकुर-गुपिल
baker's yeast भर्जन-प्रकिण्व
bakery भर्जनी, अपूपशाला *f.* (from मनुस्मृति)
bakharing *Agric.* बखरनी, बखर करना
bakhar plate पांस, फांस
baking *n.* भर्जन *n.*, आपाक *m.*, पाचन *n.*
baking oven आपाक *m.*, तन्दूर, भट्टी
baking powder भर्जन-क्षोद
baking soda भर्जन-विक्षार
Baku *Geog.* A town on the west coast of the Caspian Sea, famous for its naphtha springs and mud volcanoes. It is also called Badku, the Sanskrit form of which is वडवा, mentioned in the Purāṇas. It appears to have been a place of Hindu pilgrimage and was called महाज्वाला-मुखी *f.* (Asiatic Researches, Vol. V, p.41)
Bal. (balance) शेष
Balaena *Zool.* वीरल-प्रजाति
B. mysticetus (Greenland whale) उत्तरध्रुव-वीरल
Balaeniceps *Zool.* तिमिशीर्ष-प्रजाति
B. rex (a large bird) राज-तिमिशीर्ष
Balaenidae *Zool.* वीरल-वंश *m.* (वीरल occurs in वैजयन्ती)
Balaenoptera *Zool.* (genus including the finbacks) पृष्ठपत्र-प्रजाति
B. musculus महा-पृष्ठपत्र
B. rostrata तुण्डी पृष्ठपत्र
Balaenopteridae पृष्ठपत्र-वंश *m.*
balance *n.* 1 (an instrument for weighing) तुला *f.*
chain drum balance शृंखला-भेरी-तुला
chainomatic balance शृंखलाग तुला
decimal balance (single pan) दशमिक तुला (एक-भाजन)
heavy capacity balance गुरु-धारिता-तुला
0.1 mg. sensitivity balance ०.१ मि. ग्रा.-हृषता-तुला (milligram सहस्रिधान्य)
sliding weight balance सृप-भार-तुला
specific gravity balance आपेक्षिक-भार-तुला
spring balance स्कन्द-तुला
spring balance on pedestal पीठस्थ स्कन्द-तुला
2 संतोल *m.*, संतुलन *n.*
3 *Accounting* a शेष *m.* (in the weekly report of the Bank of England it is called 'rest')

b (difference between two sides of an account) अन्तर *n.*
c (excess on either side of an account) आधिक्य *n.*
Balance = Libra *Astron.* तुला *f.*
balance *vb.* 1 तोलन, तोलना
2 *Com.* संतुलन, समपार्श्वन
3 *Chem.* (to complete an equation so that the same number of atoms of each kind appears on each side) तुल्यन
balance account शेष-लेखा
balance an account लेखे का संतुलन (समपार्श्वन) करना
balance at credit आकलन-शेष
balance at debit विकलन-शेष
balance at the close of the year वर्ष के अन्त में शेष
balance available प्राप्य शेष
balance available for expenditure व्यय के लिए प्राप्य शेष
balance box (of a crane) समभार-धानी
balance brought forward अग्रानीत शेष
balance carried forward अग्रेनीत शेष
balance case तुला-धान
balance certificate शेष-प्रमाणपत्र
balance claimed अभ्यर्थित शेष
balanced *adj.* संतुलित
balanced budget संतुलित आयव्ययक
balanced development संतुलित विकास
balanced diet *Biochem.* संतुलित आहार
balanced ration संतुलित समभक्त
balanced reaction संतुलित प्रतिक्रिया
balance due दातव्य शेष
balance electrometer संतोल-विद्युन्मान
balance in hand हस्तगत शेष, हस्तस्थ शेष
balance memorandum शेष-ज्ञापन
balance of evidence साक्ष्य का आधिक्य
balance of indebtedness ऋण-शेष
balance of international indebtedness अन्ताराष्ट्रिय ऋण-शेष
balance of land revenue भूराजस्व का शेष, शेष भूराजस्व
balance of payments शोधन-शेष, शोधनान्तर
balance of postings = difference of postings *Accounting* रोपण-अन्तर
balance of power *Politics* राष्ट्र-संतोल, शक्ति-संतुलन
balance of proceeds आगम-शेष
balance of profit लाभ-शेष
balance of salts लवण-संतोल
balance of trade व्यापारान्तर *n.*
balance one another *Math.* परस्पर-संतुलन
balance on hand हस्तगत शेष
balance order (order made by the Court for enforcing payment of calls in the winding up of a company—Aiyar) शेषदानादेश
balancer = poiser = halter *Zool.* संतोलक *m.*
balance return (as, of furniture) शेष-विवरण
balance rider तुला-आरोहक
balance room तुला-कोष्ठ
balance sheet *Book-keeping* स्थिति-विवरण *n.*
balances of stores वस्तुओं का शेष
balances outstanding अदत्त शेष, अप्राप्त शेष, प्राप्य शेष
balance the accounts लेखा-समपार्श्वन, लेखा-संतुलन
balance the books पुस्त-संतुलन
balance the budget आयव्ययक-संतुलन
balance to credit आकलन-आधिक्य
balance transferred *Accounting* संक्रामित शेष, संक्रान्त शेष
balance weight *Rly.* संतोलन-भार
balance wheel संतोल-चक्र
balancing 1 संतुलन *n.*
2 *Com.* (equalising two sides) समपार्श्वन *n.*
balancing centre संतुलन-केन्द्र
Balanites *Bot.* इंगुद-प्रजाति
B. aegyptica सामान्य इंगुद (Basu इंगुद, Nadk. इंगुदीवृक्ष, Ben. हिंगोन, Kan. *ingalarade*, Guj. हिंगोरियम, Hin. हिंगोट, Mar. हिंगन, Tel. इंगुदी, Uri. *ingudihala*)
B. roxburghii = B. aegyptica
balanitis *Med.* मणिकोप *m.*
Balanocarpus utilis (black kongu — Tr. I.134) सामान्य श्यामवल्क
Balanoglossida *Zool.* अवर्धग्रैवेयाः *m.pl.*
Balanoglossus (having no processes प्रवर्ध on the collar ग्रैवेय) अवर्धग्रैवेय-प्रजाति
Balantidium *Zool.* गभीरमुख-प्रजाति
B. coli = Holophrya coli, Leucophrya coli, Paramecium coli, Plagiotoma coli मलाशय-गभीरमुख
Balanus *Zool.* (acorn barnacles) शैलखण्डावर-प्रजाति
balausta *Bot.* दाडिमक *n.*
balcony (a platform projecting from the wall of a building) प्रालिन्द *m.*, छज्जा
bald *adj.* 1 गंजा, इन्द्रलुप्त
2 विस्तरहीन
3 *Forestry* (Germ. *auf der Höhe waldlos*) वनरहित, निर्वन
bald *n.* निर्वन *n.*
bald cypress = Taxodium distichum
baldness = alopecia *Med.* खलति *m.*
bald statement विस्तरहीन विवरण
bale *n.* ग्रन्थि *m.*, गांठ, गठान
bale *vb.* गांठ बनाना, गांठ में बांधना, गठान बांधना
Balearic pearlwort = Arenaria balearica
baled jute गांठ का पटसन, ग्रथित पट्टशण
baleen *Zool.* 1 (whale) तिमि *m.*
2 (a horny substance, called whalebone) तिम्यस्थि *n.*
bale of cotton कपास की गांठ
bale-wort (*Papaver somniferum*) अहिफेन *n.*, अफ़ीम
Bali Island बलि-द्वीप *m.* (Sylvain Lévi, Sanskrit Texts from Bali, p. *x*)
baling *see* bale *vb.*
baling hoop ग्रन्थि-वलय, गांठ बांधने की पट्टी
Baliospermum *Bot.* दन्ति-प्रजाति
B. axillare = B. montanum
B. montanum सामान्य दन्ती (Basu, Ben. Hin. Kan. Mar. Uri. दन्ती, Guj. दन्तिमूल, Mal. दन्तिका)
B. polyandrum = B. montanum
Balistes *Zool.* (genus of triggerfishes) घोटमीन-प्रजाति
Balistidae *Zool.* घोटमीन-वंश *m.*
balk *n.* (sided timber, prismatic or square) पार्श्वित, पार्श्वित काष्ठ *n.*
half balk अर्ध-पार्श्वित
quarter balk चतुर्थांश-पार्श्वित
Balkh *Geog.* बाल्हीक *m.*
ball 1 कन्दुक *m.*, गेंद
2 गुटी *f.*, पिण्ड, गोल *m.*
3 (a solid metal missile, as distinguished from a *shell*, or hollow one) सान्द्रक *m.*
4 (for voting purposes) गोलिका *f.*
5 (of hard Malwa opium) गोला
6 (of the thumb or fingers) चक्रावर्त *m.*
clay ball मृत्तिका-पिण्ड
ball ammunition सान्द्रक-स्फोटास्त्र
ball-and-cup joint *Anat.* कन्दुक-खात-

सन्धि

ball-and-socket joint = enarthrosis *Anat.* कन्दुक-उलूखल-सन्धि = उलूखल-सन्धि

ballast 1 स्थैर्यभार *m.*
dunnage निभार
2 *Rly.* खण्डाश्म *m.*, गिट्टी, रोड़ी

ballastage स्थैर्यभार-शुल्क *n.*

ballast train *Rly.* गिट्टी-गाड़ी, रोड़ी-गाड़ी, खण्डाश्म-संयान

ball bearing *Mach.* गुटी-भारु

ball cartridge सान्द्रक-गोलीकोश

ball condenser *Chem.* कन्दुक-सघनक

balled ammunition सान्द्रक-स्फोटास्त्र

ball-ended magnet *Phys.* मुण्डान्त चुम्बक

balling *Chem.* कन्दुकन *n.*

balling furnace कन्दुकन-भ्राष्ट्र

balling of the queen (covering of the queen by bees in order to kill her. It is a cluster of bees of the shape of a ball) राज्ञी-कन्दुकवेष्टन

ballistic *adj.* अस्त्रक्षेप-

ballistic angle *Mil.* अस्त्रमार्ग-कोण

ballistic curve अस्त्रमार्ग-वक्र

ballistic galvanometer (sudden flow of electricity) सहसा-प्रवाहमान

ballistic method of measuring permeability *Phys.* अतिवेध्यता-मापन की अस्त्रक्षेप-रीति

ballistic pendulum अस्त्रक्षेप-निदोल

ballistic point of graze *Mil.* अस्त्रक्षेप-आस्पर्श-बिन्दु

ballistics 1 (science of hurling missiles) आस्त्रक्षेपिकी *f.*
2 (science of the motion of projectiles) आस्त्रगतिकी *f.*

ballistics of bombs *Mil.* प्रस्फोट-गतिकी

Ballistite *Chem.* (a smokeless powder consisting essentially of soluble cellulose nitrates and nitroglycerin) कोशोट *m.* (कोशाणु cellulose + स्फोट explosive)

ball mill कन्दुक-पेषणी

ball of earth लोष्ट *m.*, मिट्टी का ढेला

balloon वा-गोल *m.* (वा = वायु)

balloon command वागोल-समादेश

balloon fish = globe fish = puffer = swellfish फुल्लमत्स्य *m.*

ballooning *Med.* (distending a cavity of the body with air for therapeutic purposes) वायुस्फायन *n.*

balloon vine (*Cardiospermum halicacabum*) कर्णस्फोटा *f.* (B.,N.)

ballot 1 शलाका *f.* (Const. शलाक occurs in the Pali विनयपिटक, जातकs, अंगुत्तरनिकाय etc.), गूढमत *n.*
2 शलाका-पद्धति *f.* (Const.)
3 (a slip of paper used generally in secret voting) शलाका-पत्र, गूढमत-पत्र *n.*
4 (act of voting, usually in secret) शलाकादान, मतदान, गूढमतदान *n.*
5 (whole number of votes cast) समस्त मतसंख्या *f.*, मतमात्र *n.*
secret ballot गूढ शलाका

ballot-box शलाका-पेटी, मतदान-पेटी

balloting शलाका-दान, शलाकन *n.*

ballot paper शलाका-पत्र, मतदान-पत्र

ball-plant *vb. Forestry* पिण्ड-रोपण

ball planting *Forestry* (planting with balls of earth) पिण्ड-रोपण *n.*

balls *see under* ball

ball system of voting गोलिका-मतदान-पद्धति

ball tap गोलक-विवरी, गोल टोंटी

Balmer series (spectral lines emitted when electrons of hydrogen atoms revert to the second energy level) द्वितीयोर्जा-माला

balm of Gilead = balsam poplar (*Populus candicans*)

balm of gills = balsam poplar (*Populus candicans*)

balm of warrior's wound (*Hypericum perforatum*) कटु-पीतशोभा *f.*

balsa (its wood is lighter लघु than cork, but strong सार) लघुसार *m.*

balsam 1 (a resinous substance that contains, in addition to resin उद्यास, benzoic धूपक or cinnamic acid) धूपियास *m.*
2 (any of several balsam-yielding trees) धूपियास-वृक्ष *m.*
3 (any plant of the genus *Impatiens*) कुलिनी *f.* (from MW.)

balsam *vb.* धूपियासन, धूपियास-साधन, धूपियास-लेपन

balsam apple = Momordica balsamina

balsam bottle धूपियास-कूपी

balsam fir (*Abies balsamea*) धूपियास-तालीशपत्र

balsamina = Momordica balsamina

Balsaminaceae कुलिनी-कुल *n.* (from *Impatiens* कुलिनी-प्रजाति)

Balsamodendron *Bot.* गुग्गुल-प्रजाति
B. agallocha सामान्य गुग्गुल
B. mukul = Commiphora mukul
B. pubescens = Commiphora stocksiana
B. roxburghii = Commiphora agallocha
B. roxburghii = Commiphora mukul

balsam of copaiba = copaiba *Pharm.* श्लेष्मयास *m.*

balsam-of-copaiba tree श्लेष्मयास-वृक्ष

balsam of Peru [obtained from *Myroxylon* (*Toluifera*) *pereirae*] विरालदारु-धूपियास

balsam of Tolu = balsamum tolutanum = tolu *Pharm.* विराल-धूपियास

balsam poplar 1 = tacamahac (*Populus balsamifera*) गुग्गुल-वनपिप्पल
2 (*Populus candicans*) (*candicans* 'white shining') रजत वनपिप्पल

balsam spurge धूपियास-स्नुहा

balsam tree धूपियास-वृक्ष

balsam tree family = Clusiaceae धूपियासवृक्ष-कुल *n.*

balsamum = balsam

balsamum peruvianum = balsam of Peru

balsamum tolutanum = balsam of Tolu

balsam weed (*Impatiens balsamina*) कुलिनी *f.* (from MW.)

balsamy *adj.* (like balsam; as in fragrance) धूपियासवत्, धूपियास-गन्ध

Baltimore bark = bark-extract

Baltimore red = mineral red

Baltimore yellow = chrome yellow

Baltistan = Little Tibet *Geog.* लघुभोट *m.*

Baluchitherium *Paleontol.* (a Miocene rhinoceros, the largest known land animal standing 18 ft. high at the shoulder—PH. II. 596) बृहद्गण्डक-प्रजाति

balusta *Bot.* दाडिमक *n.*

bamboo वेणु, वंश *m.*, बांस

bamboo basket बांस की टोकरी, वेणु-करण्डिका

bamboo brake वेणु-गहन

bamboo broom बांस का झाड़ू

bamboo chick बांस की चिक

bamboo chips बांस की खपचियां

bamboo clump वेणु-गुल्म

bamboo culm वेणु-काण्ड

bamboo felling series *Forestry* बांस की पातन-श्रेणी
bamboo flowering वेणु-पुष्पन, बांस का पुष्पन
bamboo furniture बांस का उपस्कर
bamboo handle (for umbrellas) वेणु-हस्तक, बांस का हत्था
bamboo ladder बांस की सीढ़ी
bamboo matting वेणु-कट, बांस की चटाई
bamboo money वेणु-मुद्रा
bamboo oyster वेणु-शुक्ति
bamboo palm 1 (a bamboo) वेणु *m.*
2 (palm of the genus *Raphia*) वेणु-ताल *m.*
bamboo paper बांस का पत्र
bamboo partridge वेणु-तित्तिर
bamboo rat वेणु-मूषक
bamboo seed बांस के बीज
bamboo splints बांस की खपचियां
bamboo-splitter वेण *m.* (वेणोर्भेदनेन यो जीवति—Kullūka 4.215)
bamboo stick बांस की छड़ी
bamboo sugar (tabasheer) त्वक्क्षीरा *f.*, वंशलोचन *n.*
bamboo toys बांस के खिलौने
bamboo umbrella बांस की छतरी, खुमरी (used in Chhattisgarh)
bamboo undergrowth वेणु-निम्नरोह
bamboozle *vb.* छलविडम्बन, छलना, धोखा अथवा झांसा देना, आंखों में धूल डालना
Bambusa *Bot.* वेणु-प्रजाति
B. arundinacea (spiny bamboo, thorny bamboo) सामान्य वेणु (Basu वेणु)
B. auriculata = Oxytenanthera nigrociliata
B. burmanica ब्राह्म वेणु
B. nutans नत वेणु
B. palmata (*palmata* 'hand-shaped'—the arrangement of leaves: PNS.) पाणिपर्ण वेणु
B. polymorpha पुरुरूप वेणु
B. stricta = Dendrocalamus strictus
B. tulda (strong culms— Tr. III. 1001) वज्रकाण्ड वेणु
Bambuseae (a tribe) वेणु-उपकुल *n.*
Bambusicola *Aves* वेणुवासि-प्रजाति (the birds keep especially to the bamboo-jungles वेणु. *Bambusa* 'genus of bamboos' + *-cola* 'living')
bambusoides *Bot. Tax.* (resembling bamboo) वंशाभ
ban *n.* 1 प्रणिषेध *m.*, रोक
2 (announcement of an intended marriage) विवाहघोषणा *f.* (*see also* banns)
ban *vb.* (to forbid authoritatively प्र) प्रणिषेधन, प्रणिषेध करना, रोक लगाना
forbid निषेध करना
banana 1 कदली *f.*, केला
2 = sunbeam (a colour, reddish-yellow पीतारक्त in hue, and of high प्र brilliance) प्रपीतारक्त
banana bird कदली-पक्षी, (any of American orioles काञ्चन which feed on the banana) कदली-काञ्चन
banana boa कदली-अजगर
banana family = Musaceae कदली-कुल *n.*
banana fly (*Drosophila melanogaster*) कदली-मक्षी
banana liquid = banana solution
banana moth = pisang moth कदली-शलभ
banana oil कदली-तैल
banana root borer कदलीमूल-छिद्रक
banana solution कदली-विलयन
bananist (a bananivorous bird) कदली-भक्ष *m.*
bananivorous *adj.* कदली-भक्षी (-इन्)
Banasore laughing thrush *Aves* बाणेश्वर वाक्कार (Banasore बाणेश्वर)
banatite *Petrog.* (group of rocks, chiefly quartz-diorites स्फटिक-तिरःश्मगाइम) स्फतिरोश्म *m.*
band 1 पट्टी *f.*
2 *Forestry* पट्टी *f.*
3 गुट्ट
4 पट्टा
band *vb.* पट्टी बांधना, बांधना, पट्टीबन्धन, बन्धन, षड्यन्त्र रचना, इकट्ठे होना
bandage *n.* पट्टी
bandage *vb.* पट्टी बांधना
bandagist (a maker of bandages) पट्टी-कार *m.*
band allowance (RTA. 47) वाद्य-अधिदेय
B and C class seed farmers ख और ग वर्गीय बीज-कृषक
band chain *Surv.* पट्टी-श्रृंखला
banded *adj.* पट्टीमय, पट्टित, रेखित
banded anteater पट्टित वम्राद
banded bay cuckoo *Aves* राजपट्टिक चातक
banded crake *Aves* चित्रांग *m.* (ancient word)
banded gneiss वलयित पट्टिताश्म
banded hematite-quartzites पट्टित शोणितिज-स्फटिकाश्म
banded kingfisher पट्टित मीनरंक
banded palm-civet *Mamm.* रेखित ताल-गन्धमार्जार
banded rail चित्र-कुक्कुटी
banded red woodpecker *Aves* पट्टित रक्त काष्ठकूट
banded structure *Petrog.* वलयित संरचिति
banded sunbird *Aves* पट्टित शींजिरिका (शींजिरिका ancient word)
banderol पट्टीवेल्ल *m.*
bandh map बांध-मानचित्र
bandicoot 1 (*Nesokia bandicota*) भित्ति-पातन *m.* (ancient word)
2 (of the genus *Perameles*) खानाखु *m.*
bandicoot-rat *Mamm.* भित्तिपातन-मूषक
bandit दस्यु *m.*, डाकू
burglar सन्धिभेदक, सेंधमार
brigand लुण्टाक, लुटेरा
bucaneer समुद्रदस्यु, समुद्री डाकू
burglarian सन्धिभेदापराधी
dacoit डकैत
freebooter लुण्ठक, जलदस्यु
pilferer लघुचोर
pirate जलदस्यु
robber लुटेरा, लुण्ठक, डाकू
stealer चौरक
thief चोर
banditti दस्युगण *m.*
bandmaster वाद्य-संचालक *m.*
band of cilia *Bot.* पक्ष्म-पट्टी
bandoleer = bandolier
bandoleer fruit (*Zanonia indica*) तिक्तक *m.*
bandolier (a belt worn by soldiers to carry cartridges etc.) अस्त्रपट्टी *f.*
bandore = pandore (of 3 strings) त्रितन्त्री *f.*
band-saw पट्टी-क्रकच, पट्टी-आरा
band spectrum *Phys.* पट्टी-रंगावलि
band station वाद्य-स्थान
bandy *vb.* 1 गेंद को इधर से उधर मारना, इधर से उधर फेंकना, इतस्ततः क्षेपण
2 (to toss from man to man) जनानुजन-क्षेपण
3 (to discuss) चर्चा करना
4 (to exchange) विनिमय करना
baneberry (*Actaea spicata*) विषबदरी *f.*
baneful *adj.* विषैला, घातक, (pernicious) प्रणाशी
pernicious प्रणाशी
noxious अपकारक
destructive नाशक

injurious क्षतिकर, हानिकर
toxic वैषिक, विषालु
banewort = belladonna (*Atropa belladonna*) कण्टालिका *f.*
Bangia *Bot.* अशाखिरक्त-प्रजाति
Bangiaceae *Bot.* (family of red रक्त algae having a simple unbranched अशाखी thallus) अशाखिरक्त-कुल *n.*
Bangiales *Bot.* अशाखिरक्त-गोत्र *n.*
Bangioïdeae *Bot.* (simple, unbranched red algae) अशाखिरक्ता: *m.pl.*
Bangkok *Geog.* द्वारावती *f.* (MW. appendix)
bangle कंकण *n.*, चूड़ी
bangle-maker कंकणकार *m.*, चूड़ी बनाने वाला
bangles-glass कंकण-काच, चूड़ियों का कांच
Bang's abortion bacillus = Brucella abortus
Bang's bacillus = Brucella abortus
Bang's necrosis bacillus = Actinomyces necrophorus ऊतिमारक किरणकवक
banish *vb.* विवासन
exile उद्वासन
expel निष्कासन
transport निर्वासन (Const.)
deportation उद्विवासन
expatriate देश से निकालना, देश त्यागना
extradition प्रत्यर्पण
migrate प्रव्रजन
emigration उत्प्रवास
immigration आप्रवास
evacuation निष्क्रमण
banishment विवासन *n.*, विवास *m.*, देश-निकाला
Banisteria benghalensis = Hiptage benghalensis *Bot.*
banjo (usally 5 strings) पञ्चतन्त्री *f*
bank *n.* 1 (as of a river) कूट *n.*
beach पुलिन
coast समुद्रतट, तट
ferry नौघाट
shore तीर, तट
strand वेलातट
embankment तटबन्ध
levee पूरतट
2 (ridge) कूट *n.*
3 कूल *n.*
4 = gradient *Rly.*
bank *Law* (the bench or seat on which the judges sit—chiefly used as implying the full court) न्यायासन *n.*, पूर्ण न्यायालय *m.*
in bank *see under* in bank
bank *Com.* अधिकोष *m.*
commerical bank वाणिज्य-अधिकोष
co-operative bank सहकारी अधिकोष
exchange bank विनिमय-अधिकोष
indigenous bank स्वदेशीय अधिकोष
industrial bank औद्योगिक अधिकोष
joint stock bank संयुक्त-स्कन्ध-अधिकोष
savings bank संचय-अधिकोष
bank *vb.* 1 अधिकोषण, अधिकोष चलाना 2 अधिकोष में निक्षेप रखना, अधिकोष में लेखा रखना
bankable *adj.* अधिकोषणीय
bank account अधिकोष-लेखा
bank association अधिकोष-पार्षद्
bank balance 1 अधिकोष-शेष 2 अधिकोष-राशि
bank-bill 1 अधिकोष-अर्थपत्र 2 (promissory note) वचन-पत्र (Const.) 3 अधिकोष-विपत्र
bank-book अधिकोष-पुस्तक
bank certificate अधिकोष-प्रमाणपत्र
bank certificate of draft विकर्ष का अधिकोष-प्रमाणपत्र
bank charges अधिकोष-प्रभार, अधिकोष-व्यय
Bank Charter Act अधिकोष-राजलेख-अधिनियम
bank column अधिकोष-स्कम्भ
bank commission अधिकोष-वर्तन
bank credit 1 अधिकोष-उधार 2 अधिकोष-प्रत्यय
bank cress ('from its growth in hedge banks' Prior, *Plant-n.* 14, quoted in Gr. Oxf. Dict. vol I. p. 653) वृतिशूर *m.*
bank crisis अधिकोष-संकट
bank discount अधिकोष-अपहार
bank disputes tribunal अधिकोष-विवाद-न्यायाधिकरण
bank draft अधिकोष-विकर्ष
bank draft payable account अधिकोष विकर्षदेय-लेखा
bank draft register अधिकोष-विकर्ष-पञ्जी
banker अधिकोष-पति, आधिकौषिक *m.*
bank erosion तटापक्षरण
bankers अधिकोष *m.* (as in : the money is with our bankers)
banker's book अधिकोष-पुस्त
banker's cheque आधिकौषिक-धनादेश
banker's clearing house आधिकौषिक समाशोधन-गृह
banker's clearings अधिकोष-समाशोधन
banker's draft आधिकौषिक विकर्ष
banker's lien आधिकौषिक का धरणाधिकार (*see* lien)
banker's memorandum of payment आधिकौषिक शोधन-ज्ञापन
banker's note आधिकौषिक अर्थपत्र
bank failure अधिकोष-विफलता, अधिकोष टूटना
Bank for International Settlements (B.I.S.) अन्ताराष्ट्रिय परिशोधन-अधिकोष (अ.प.अ.)
bank-guard अधिकोष-रक्षी
bank holiday अधिकोष की छुट्टी, अधिकोषावकाश
banking अधिकोषण *n.*, अधिकोष-व्यापार *m.*
banking account अधिकोषण-लेखा
banking advisor अधिकोषण-मन्त्रणाकार
banking and treasury arrangements अधिकोष और कोषागार-प्रबन्ध
banking business अधिकोषण-व्यापार
Banking Companies Act अधिकोषण-समवाय-अधिनियम
banking company अधिकोषण-समवाय
banking crisis अधिकोषण-संकट
banking department अधिकोषण-विभाग
banking department charges account अधिकोषण-विभाग-प्रभार-लेखा
banking department investment transaction account अधिकोषण-विभाग का विनियोजन-व्यवहार-लेखा
banking department stationery account अधिकोषण-विभाग-लेखनसामग्री-लेखा
banking deposit account अधिकोषण-निक्षेप-लेखा
banking development अधिकोषण-विकास
banking engine (to assist a train over a gradient) *Rly.* सहाय-यन्त्र
banking facilities अधिकोषण-सुविधाएं
banking firm अधिकोषण-सार्थ
banking hours अधिकोषण-समय
banking operations अधिकोषण-कार्य
banking principle अधिकोषण-सिद्धान्त
banking syndicate अधिकोषण-अभिषद्
banking treasury अधिकोषण-कोषागार
banking union अधिकोषण-संघ
bank myna *Aves* गंगा-सारिका (*Cf.* Bengali *gang salik*)
bank-note अधिकोष-पत्र, अर्थपत्र
bank-note paper अधिकोषपत्र का पत्र
bank-note press (a machine for pres-

sing banknotes) अधिकोषपत्र-पीडित्र
bank-notes in circulation परिचलित अधिकोष-पत्र
bank of deposit निक्षेपाधिकोष
bank of England आंगल-अधिकोष
bank of issue *Econ.* अर्थपत्राधिकोष, निर्गम-अधिकोष
bank of the sea समुद्र-तट
bank on or upon पर भरोसा रखना
bank operation *Econ.* अधिकोषण-कार्य
bank ordinance balance sheet अधिकोष-अध्यादेशानुसार स्थिति-विवरण
bank overdraft अधिकोष-अधिविकर्ष
bank paper अधिकोष-पत्र
bank pass book अधिकोष-निक्षेपपुस्तिका
bank post bills अधिकोष-प्रेष-विपत्र
bank rate (the rate at which a central bank will discount first class bills of exchange) अधिकोष-अर्घ, केन्द्रीय अधिकोष अर्घ
bank rate of discount केन्द्रीय अधिकोष का अपहार-अर्घ
bank reconciliation statement अधिकोष-समाधान-विवरण
bank reference अधिकोष-निर्देश
bank reference register अधिकोष-निर्देश-पञ्जी
bank rent अधिकोष-भाटक, अधिकोष का भाड़ा
bank report अधिकोष-प्रतिवेदन (*Cf.* bank statement अधिकोष-विवरण)
bank restriction अधिकोष-निर्बन्ध
bank return अधिकोष-प्रविवरण
bankrupt नष्टनिधि *m.*, दिवालिया
insolvent शोधाक्षम
pauper अकिंचन
bankruptcy 1 नष्टनिधिता *f.*, नष्टनिधित्व *n.*
2 (complete loss) सर्वनाश *m.*, शून्यता *f.*
insolvency शोधाक्षमता
involuntary bankruptcy अनैच्छिक नष्टनिधित्व
voluntary bankruptcy स्वैच्छिक नष्टनिधित्व
bankruptcy and insolvency (BR.37) नष्टनिधित्व और शोधाक्षमता
bankruptcy court नष्टनिधित्व-न्यायालय
bankruptcy laws नष्टनिधि-नियम
bankruptcy proceedings नष्टनिधित्व-कार्यवाही
bankrupt law नष्टनिधि-विधि
bank's cash scroll अधिकोष-रोकावलि
bank's deposits account अधिकोष-निक्षेप-लेखा
bank's financial position अधिकोष की वित्तीय स्थिति
Banksia *Bot.* (yellowish flowers) पाण्डु-पुष्पा-प्रजाति
B. quercifolia (*quercifolia* 'with leaves पर्ण like the oak वञ्जु') वञ्जुपर्ण-पाण्डुपुष्पा
Banksian pine (*Pinus banksiana*) पाताल-सरल
bank's investment floating account अधिकोष-विनियोजन का चल लेखा
bank's investment permanent account अधिकोष-विनियोजन का स्थायी लेखा
bank's investments account अधिकोष-नियोजन-लेखा
Bank's pine = Banksian pine
bank statement अधिकोष-विवरण
bank stock अधिकोष-स्कन्ध
bank's transfer scroll अधिकोष-स्थानान्तरणावलि
bank thistle = musk thistle (*Carduus nutans*) हरिणकण्ट *m.*
bank thyme = wild thyme (*Thymus serpyllum*) वन्य पर्णास
bankul nut = candlenut
bank vole तट-शाद्वलमूष
bannana = banana
banned *adj.* प्रणिषिद्ध
prohibited प्रतिषिद्ध
banner ध्वज *m.*
banner flag *Rly.* (stretched across the line; a red cloth used as a danger signal) भय-पट
banns *Law* विवाहघोषणा *f.*
banns of matrimony विवाह-घोषणा *f.*
Bannu *Geog.* वर्णु *m.* (from पाणिनि)
banquet भोज, महाभोज *m.*
bans = banns
banting गोमृग *m.* (ancient word for gaur, to which it is very similar)
banwort 1 = wallflower (*Cheiranthus cheiri*) भित्तिपुष्प *m.*
2 = golden rod (*Solidago virga-aurea*) कनकशलाका *f.*
banyan *Bot.* वट *m.*, बड़
banyan tree (*Ficus bengalensis*) वट-वृक्ष *m.*, बड़
baobab (*Adansonia digitata*) गोरक्षी *f.* (B.,N.,M.)
Baobabus digitata = Adansonia digitata
Baptanodon *Paleontol.* (Gk. *baptos* 'dipped' + *an-* 'not' + *-odon*) मग्नदन्त-प्रजाति (teeth had become vestigial and functionless—Lull p.334)
Baptisia *Bot.* वननील-प्रजाति
B. australis (*australis* 'southern' अपाचीन) अपाचीन वननील
B. tinctoria सामान्य वननील
baptisia = wild indigo root *Pharm.* वननील *n.*
baptisin *Chem.* (found in the root of wild indigo, *Baptisia tinctoria*) वननीलि *f.*
baptism ईसाई बनाने का संस्कार
baptize *vb.* 1 जलसंस्कार करना, ईसाई बनाना
2 (to give a name to) नाम देना, नाम रखना
baptizee जलसंस्कृत *m.*, ईसाईकृत
baptizer जलसंस्कर्ता (-तृ) *m.*
Baptornis *Paleontol.* (Gk. *baptein* 'to dip in water' + *ornis* 'bird') मज्जूक-विहंग-प्रजाति
bar *n.* 1 शलाका *f.*, दण्ड *m.*
2 *Mil.* (as a decoration) पट्टी
3 (anything that obstructs, hinders or prevents) रोध *m.*, रोक, रुकावट
4 (barrier) अवष्टम्भ *m.*
5 (a ridge of sand and rock fragments formed across the mouth of a river...) रोधा *f.*, वप्र *m.* (मेघदूत १.२)
6 *Math.* शिरोवार *m.*
7 *Law* a (of suit) रोध *m.*
b (whole body of lawyers) वैधिकवर्ग *m.*
c (place where prisoners stand at their trial) कठघरा
d (denotes the presence of the court) न्यायालय *m.*
at bar न्यायालय के समक्ष
at the bar न्यायालय में, न्यायाधीश के समक्ष
to be called to the bar न्यायालय-दीक्षा
e (any tribunal) न्यायाधिकरण *n.*
bar of public opinion जनता के समक्ष
8 पानशाला *f.* (*see* hotel)
bar *vb.* रोकना, रोधन, अवष्टम्भन
bar re-appointment पुनर्नियुक्ति रोकना
bar. (barrel) 1 ($31\frac{1}{2}$ gallons—liquid measure) अ.खा. (अर्ध-खारी)
2 (105 quarts—dry measure) म.द्रो. (महा-द्रोणी)
Barabar Hills *Geog.* प्रवरगिरि *m.*
Baramula *Geog.* वराहमूल *n.*
bar and yoke दण्ड तथा युग
Barany's test = pointing test

barasingha बारासिंगा, शाखिमृग, न्यंकुमृग *m.* (न्यंकुर्वहुविषाणकः—मदनपालनिघण्टु)

Bar Association विधि-मण्डल

Bar Council विधि-परिषद्

barb 1 (of a feather) *Zool.* पक्ष्मक *n.*
2 (beard) कूर्च *n.*
3 *Bot.* (a hair or bristle ending in a double hook) द्वयंकुश *m.*
4 कण्टक *m.*

Barbados lilac (*Melia azedarach*) महानिम्ब *m.* (B.,N.,M.)

Barbados nut=physic nut (*Jatropha curcas*) वनैरण्ड *m.*, जंगली एरण्ड

Barbados pride (*Caesalpinia pulcherrima*) कृष्णाचूड *m.* (Basu, Ben. Uri.)

Barbarea *Bot.* (winter cress) हेमन्तशूर-प्रजाति
B. intermedia (intermediate yellow rocket) मध्यम हेमन्तशूर
B. praecox (early-flowering yellow rocket) पूर्वपुष्पी हेमन्तशूर
B. stricta (small-flowered yellow rocket—Br. Fl. p. 209) लघुपुष्प हेमन्तशूर
B. verna (*verna* वासन्त) वासन्त हेमन्तशूर
B. vulgaris (winter cress—Br. Fl. p.208) सामान्य हेमन्तशूर
B. vulgaris flore pleno (*vulgaris flore pleno* 'double-flowered common')=double yellow rocket द्विपुष्प सामान्य हेमन्तशूर .

barbarian बर्बर, नृशंस *m.*

barbarous *adj.* बर्बर, नृशंस

Barbary ape बर्बर-वानर

barbastelle जातुकर्ण *m.* (ancient word)

barbate *adj. Bot.* (bearded, beset with long stiff hairs) कूर्चित, सकूर्च

barbatus *Bot. Tax.* (bearded) कूर्चित

barbed *adj.* कंटीला, कण्टक-

barbed pouch *Zool.* कण्टकी धान

barbed wire *Mil.* कण्टक-तन्तु, कंटीली तार

barbed wire entanglements कण्टक तन्तु-सपाश

barbed wire fencing कंटीली तार की बाड़

barbeiro=Conorhinus megista (a large महा cone-nose शंकु-नास bug) महा-शंकुनास *m.*

barbel 1 *Zool.* (a slender tactile process) स्पृशा *f.*
2 (a fresh-water fish with four barbels on its upper jaw) चतुःस्पृशा *f.*

barber नापित *m.*, नाई

barber chair नापितासन्दी

barber fish=surgeon fish=tang कण्टपुच्छ *m.*

barberry (any shrub of the genus *Berberis*) दारुहरिद्रा, (*Berberis vulgaris* हिमालय-दारुहरिद्रा) हिमहरिद्रा *f.*

barberry bark=berberidis cortex *Pharm.* (from *Berberis vulgaris*) हिमहरिद्रा-वल्क

barberry extract=berberine

barbet (a bird) पिप्पल *m.* (ancient name—so called on account of feeding on fig-berries)

barbicel *Zool.* अनुपक्ष्म *n.*

barbital *Chem.* (diethyl-barbituric acid) कोलसु *m.*

barbitalism *Med.* अतिकोलसुता *f.*

barbital sodium *Pharm.* कोलसु क्षारातु

barbitone=barbital

barbitone soluble (sodium barbitone) =barbital sodium

barbiturate कोलमेहीय *n.*

barbituric *adj. Chem.* (…a mixture of malonic acid andu rea) कोलमिहिक

barbituric acid कोलमिहिक अम्ल

barb of a feather = ramus *Zool.* पत्रवाल *m.*

barb projection *Zool.* कण्ट-विक्षेप

Barbronia *Zool.* (leech of unknown habits) किमोका-प्रजाति

barbule *Zool.* पक्ष्मिका *f.*

barchan = barkan = barkhan *Geog.* (travelling sand dune shaped like a crescent) अर्धेन्दुवालु *m.*

Bar Council विधि-परिषद्

bar diagram दण्ड-चित्र

bare *adj.* 1 नग्न, नंगा, अनावृत
2 *Forestry* वृक्षहीन, वृक्षरहित, अनाच्छादित
3 केवल, -मात्र

bare *vb.* नंगा करना, खोलना, ढकना उतारना, नग्नीकरण, उद्घाटन, प्रकाशन

bare announcement अभिज्ञापन-मात्र

bare area *Plant Ecol.* अनाच्छादित क्षेत्र, वनस्पति-हीन क्षेत्र

bare designation पदाभिधान-मात्र

barefaced *adj.* निर्लज्ज

bare facts तथ्य-मात्र

bare fallow (kept free from vegetation by cultivation) उद्भिद्रहित अप्रदा

bare necessities आवश्यकताएं-मात्र

Barentsia=Ascopodaria

bare outline रूपरेखा-मात्र

bare rock नग्न शैल

bare site स्थान-मात्र

bare statement विवरण-मात्र

bare trustee (a trustee without any beneficial interest—Aiyar) निर्हित न्यासी, न्यासी-मात्र

bar examinations आङ्गल-विधि-परीक्षा

bar fetters (JM. I.54) डण्डा-बेड़ी, शलाका-निगड

Barff's process *Chem.* (forming a rust-resistant coating on iron base metals by oxidation जारण with superheated अधि-तप्त steam बाष्प) अधि-बाष्प-जारण-विधा

Barfoed reagent (a solution of cupric ता acetate शु in distilled water and acetic acid) ताशु-विलयन

bar for promotion पदोन्नति-रोध, पदोन्नति के लिए रुकावट

bargain *vb.* संपणन (cf. marketing विपणन), मोल ठहराना, भाव करना, सौदा करना, विनिमय करना

bargain *n.* 1 संपणन *n.*, मोलभाव, मोल-तोल, सौदा
2 संपण्य *n.*
in the bargain (over and above what is stipulated) संपणन से अधिक, सौदे से अधिक
catching bargain शोषक संपणन, शोषक सौदा

bargain and sale *Law* संपणन तथा विक्रय

bargain away हानि उठाकर दे देना, हानि उठाकर विनिमय करना

bargain collectively सामूहिक रूप से संपणन, सामूहिक रूप से सौदा करना

bargainee (the vendee in a bargain and sale) संपणिती (-इन्) *m.*

bargainer संपणिता (-तृ) *m.*, सौदा करने वाला

bargaining agent संपणन-अभिकर्ता

bargaining capacity संपणन-क्षमता

bargaining power *Econ.* संपणन-शक्ति

barge नौका *f.*
boat नाव, नौ
cruiser योधनौ
destroyer नाशक-पोत
launch विहारनौका
marine समुद्रयान
brig द्विकूपक
pontoon चिपिटनौका
steamer बाष्पनौका
ship जलयान
vessel पोत

yacht प्रमोदतरणी
ship-of-war युद्ध-पोत, युद्ध-जलयान
battleship रणपोत
Bargen's streptococcus = Streptococcus bovis (found in cases of chronic ulcerative colitis) मलाशयकोप-माला-गोलाणु
bar-headed goose *Aves* कादम्ब हंस *m.* (कादम्ब ancient word)
baria = baryta
baric *adj. Chem.* हर्यात्विक
barilla = plant ash *Chem.* (an impure soda विक्षार made from plants पादप) पादप-विक्षार *m.*
barita = baryta
barite (native barium sulphate) हरि-शुल्विज *m.* (हरि- for हर्यातु barium, शुल्व- for शुल्वीय sulphate, -इज for खनिज mineral)
heavy spar गुरु धातिवया
baritone *Music* (a male voice between bass and tenor) गुरुध्वनि *m.*
barium *Chem.* हर्यातु *m.*
b. acetate हर्यातु शुक्तीय
b. arsenate हर्यातु नेपालीय
b. arsenite हर्यातु नेपालित
b. benzene-sulphonate हर्यातु धूपेन्य-शुल्बायीय
b. benzoate हर्यातु धूपीय
b. bicarbonate हर्यातु द्व्यंगारीय
b. borate हर्यातु टांकीय
b. bromate हर्यातु दुरीय
b. bromide हर्यातु दुरेय
b. carbonate हर्यातु प्रांगारीय
b. chlorate हर्यातु नीरीय
b. chloride हर्यातु नीरेय
b. chromate हर्यातु वर्णीय
b. chrome *Col. Ind.* हर्यातु वर्णक
b. citrate हर्यातु निम्बवीय
b. dichromate हर्यातु द्विवर्णीय
b. dioxide हर्यातु द्विजारेय
b. di-phenyl-amine-sulphonate हर्यातु द्वि-दर्शल-तिक्ती-शुल्बायीय
b. dithionate हर्यातु द्विगन्धीय
b. ethane-sulphonate हर्यातु दक्षिण्य-शुल्बायीय
b. ethyl sulphate हर्यातु दहुल शुल्बीय
b. ferro-cyanide हर्यातु अयस्य-श्यामेय
b. fluoride हर्यातु तरस्वेय
b. formate हर्यातु वम्रीय
b. hydroxide हर्यातु उदजारेय
b. hypo-phosphite हर्यातु उप-भास्वित
b. iodate हर्यातु जम्बीय
b. iodide हर्यातु जम्बेय
b. *iso*-valerate हर्यातु स-बलीय
b. lactate हर्यातु दुग्धीय
b. mercuric iodide solution हर्यातु पारदिक जम्बेय विलयन
b. meta-borate हर्यातु सम-टांकीय
b. methane-sulphonate हर्यातु प्रोदीन्य-शुल्बायीय
b. methyl sulphate हर्यातु प्रोदल शुल्बीय
b. monoxide हर्यातु एकजारेय
b. nitrate हर्यातु भूयीय
b. *m*-nitro-benzene sulphonate हर्यातु सम-भूय-धूपेन्य शुल्बायीय
b. oleate (technical) हर्यातु त्रक्षीय (परिभाषित)
b. oxalate हर्यातु तिग्मीय
b. oxide (anhydrous) हर्यातु जारेय (अजल)
b. per-chlorate (dried) हर्यातु अति-नीरीय (शुष्क)
b. per-iodate हर्यातु अति-जम्बीय
b. per-manganate हर्यातु अति-लोह-कीय
b. per-oxide हर्यातु अति-जारेय
b. phenol sulphonate हर्यातु दर्शीव शुल्बायीय
b. phosphate (precipitated) हर्यातु भास्वीय (निस्सादित)
b. phosphate diacid हर्यातु भास्वीय द्व्यम्ल
b. phosphate monoacid हर्यातु भास्वीय एकाम्ल
b. phosphite हर्यातु भास्वित
b. platino-cyanide हर्यातु मह-श्यामेय
b. potassium ferro-cyanide हर्यातु दहातु अयस्य-श्यामेय
b. propionate हर्यातु प्रमेदीय
b. silicate हर्यातु सैकतीय
b. silico-fluoride (technical) हर्यातु सैकत-तरस्वेय (परिभाषित)
b. succinate हर्यातु तृणीय
b. sulphate हर्यातु शुल्बीय
b. sulphide हर्यातु शुल्बेय
b. sulphite हर्यातु शुल्बित
b. tartrate हर्यातु न्यासवीय
b. thio-cyanate हर्यातु गन्ध-श्यामीय
b. thio-sulphate हर्यातु गन्ध-शुल्बीय
b. toluene-*p*-sulphonate हर्यातु विरा-लेन्य-प-शुल्बायीय
b. yellow हर्यातु पीत (a colour, reddish-yellow पीतारक्त in hue, and of very high सु brilliance) सु-पीतारक्त
bark *n.* वल्क *m.*, छाल
dead bark मृत वल्क, मरी छाल
living bark जीवित वल्क
overbark अधिवल्क
underbark अधोवल्क
bark *vb.* 1 = debark *Forestry* वल्का-पनयन, छाल निकालना, छाल छुड़ाना
2 छिलका उतारना
bark *vb.* भौंकना, भौंसना
barkan = barchan
bark beetle वल्क-भृंग
bark-blaze = bark-blazer
bark-blazer *Forestry* वल्क-अपच्छेदक
bark cambium वल्क-एधा
bark cork वल्क-त्वक्षा
bark disease वल्क-रोग
barked wood *Forestry* सवल्क काष्ठ
barkeeper पानशालिक *m.*
barkevikite (a velvet-black amphibole resembling arfvedsonite क्षारा-न्धनिज) कृष्ण-क्षारान्धनिज *m.* (-इज for खनिज mineral)
bark-extract वल्क-निस्सार
bark fibre वल्क-तन्तु
bark girdling *Forestry* वल्क-वलयन
bark gouge = bark blazer
barkhan = barchan
barking deer लोहितमृग (cf. its Nepali name *ratwa.* लोहित occurs in ŚB. 3.3.4.13), भषमृग *m.*
barking iron = bark spud (a tool for peeling off bark) वल्कापनेत्र *n.*
bark leaves वल्क-पत्र
bark liquor *Dyeing* वल्क-रस
bark-liver वल्कवासी (-इन्) *m.*
barko-meter वल्कमान *m.*
= tannometer शल्कमान *m.*
bark-scorching, sun scald *Forestry* वल्क-दाह छाल झुलसना, सूर्य-दाह
bark spud = barking iron
bark structure वल्क-संरचना
Barleria *Bot.* कुरण्ट-प्रजाति
B. courtallica (decoction of root is given in pneumonia क्लोमपाक) क्लोमपाक-कुरण्ट
B. cristata झिण्टिका-कुरण्ट (MW: झिण्टिका, Basu झिण्टी, Ben. झण्टी, Kan. झिण्टे)
B. dichotoma = B. cristata

B. longiflora कोकिलाक्ष कुरण्ट (Basu कोकिलाक्ष, MW. कोकिलनयन, Uri. *koilekha*)
B. noctiflora (distribution—Deccan, Carnatic, Ceylon) दक्षिण-कुरण्ट
B. prionitis सामान्य कुरण्ट (B., N., M., Uri. कुरण्ट, Kan. कुरण्टक, Sin. *kattukurandu*, Bombay *korhanti*)
B. strigosa नीलकुसुमा-कुरण्ट (B., M. नीलकुसुमा, Mal. *nilakurinni*, Tam. नीलाम्बरम्, नीली, Tel. नीलाम्बरमु)
barley यव *m.*, जौ
barley pearl यव-मुक्ता
barley pearling यव-मुक्तायन
barley pearling mill यव-मुक्ता-निर्माणी
barley sugar यव-शर्करा
barley water यव-जल
bar library विधिमण्डल-पुस्तकालय
Barlow's wheel *Elec.* पारदस्पर्शि चक्र (पारद-स्पर्शि dipping into mercury)
bar magnet दण्ड-चुम्बक
bar-man (a metal worker who makes bars) शलाका-कर्मी (-इन्) *m.*
b a r n (for storing grain, hay, and other farm products) शस्यागार *n.* (from Bengali), खलिहान, कोठारी
granary धान्यागार
godown कोष्ठागार, कोठार
store विक्रयागार, संग्रहागार
storehouse संग्रहागार
warehouse भाण्डागार
barnacle (protected by a calcified shell of several pieces) खण्डावर *m.*
Barnes' chat *Aves* पश्चिम-अश्वक
barn owl = white owl (*Tyto alba*, syn. *Strix flammea*) श्वेतोलूक
barn yard शस्यागार-अंगन
Baroach *Geog.* भृगुकच्छ *n.*
Baroda *Geog.* वटपद्रपुर *n.*
bar of appeal *Law* पुनरावेदन-रोध
bar of claims *Law* अभ्यर्थना-रोध
bar of jurisdiction क्षेत्राधिकार-रोध
bar of limitation *Law* अवधि-रोध
at the bar of public opinion जनता के समक्ष
bar of suit *Law* वाद-रोध
bar of the High Court उच्च न्यायालय का वैधिक-वर्ग
barograph *Meteorol.* वापीडलिख *m.*
barometer 1 वापीडमान *m.* (वायु+निपीड-मान)
2 (that which serves to register accurately changes in any fluctuating state) स्थितिमान *m.*
barometer gauge वापीडमानामान (gauge आमान)
barometric *adj.* वापीडमान-, वापीडमानीय
barometric height वापीडमानीय उच्चता
barometric levelling *Surv.* वापीडमानीय संतलन
barometric pressure वापीड, वापीडमानीय निपीड
barometric pressure, temperature and humidity recorder वापीड-ताप-आक्लेद-अभिलेखित्र
barometric reading वापीडमान-वाचन
barometric tube = Torricellian tube *Phys.* वापीडमान-नाल
barometry वापीड-मिति *f.*
baron *Eng. Hist.* सामन्तक *m.*
baronage सामन्तक-वर्ग *m.*, सामन्तक-पद *n.*, सामन्तकता *f.*
baroness सामन्तकी *f.*
baronet उपसामन्तक *m.*
baronet *vb.* उपसामन्तक-करण, उपसामन्तक बनाना
baronetage उपसामन्तक-वर्ग *m.*, उपसामन्तकता *f.*, उपसामन्तक-वंशावलि *f.*
baronetcy उपसामन्तक-पद *n.*
baronetical *adj.* उपसामन्तकीय
baronial *adj.* सामन्तकीय
baronry = barony सामन्तक-विषय *m.*, सामन्तक-पद *n.*, सामन्तकता *f.*
barony = baronry
baroscope वापीडेक्ष *m.*
barosma (Gk. *barys* 'heavy' + *osme* 'smell') = buchu *Bot.* गुरुगन्ध *m.*
Barosma camphor गुरुगन्ध-कर्पूर
baro-thermo-hygro-graph वापीड-ताप-उन्द-लिख *m.*
barracks 1 सेनावास *m.*
2 (a row of houses joined together) पंक्तिवास *m.*
3 बन्दिवास *m.* (JM. I. 70)
barrage 1 *Mil.*, *Irrig.* अवष्टम्भ *m.*
2 *Irrigation* (structure provided with a series of gates erected across a river to regulate the water surface level and flow upstream; it is distinguished from a weir in that it is gated over the entire width) द्वारित वार *m.*
3 *Mycol.* (the phenomenon of mutual repulsion between certain haploid isolates of Hymenomycetes, which results in a zone between them barren of mycelia of two paired haplophytes) अवष्टम्भ *m.*
barrage of questions प्रश्नों की झड़ी
barrator (one guilty of barratry) वाद-व्यसनी (-इन्) *m.*
barratrous *adj.* वादव्यसनी (-इन्)
barratry 1 *Civil Law* (judicial corruption) न्यायभ्रष्टता *f.*
2 वादोत्तेजन, वादव्यसन *n.*
3 *Mar. Law* (commission of any fraud upon the owners or insurers of a ship—Wharton) प्रतारणा *f.*
judicial corruption न्यायिक भ्रष्टता
barred *adj.* रुद्ध, अवष्टब्ध, तिरोहित
time-barred काल-तिरोहित (from कौटल्य's अर्थशास्त्र)
barred by limitation *Law* अवधि-रुद्ध
barred by time *Law* कालतिरोहित
barred debt *Law* कालतिरोहित ऋण
barred ground-dove *Aves* पट्टित भू-कपोतक
barrel 1 ढोल, पीपा
2 (a cylinder) रम्भ *m.*
3 (bar., bbl., bl., brl., $31\frac{1}{2}$ gallons) अर्ध-खारी *f.* (अ.खा.)
4 (bar., bbl., bl., brl.; for fruits, etc.; 105 quarts; 7056 cubic inches) महा-द्रोणी *f.* (म.द्रो.)
5 (of a gun) नाल *m.*
6 (of a feather) = quill *Zool.*
barrel churn ढोल-मन्थन
barrel filler (PetA. 89) ढोल-पूरक
barrelling of roads *Road Const.* कूर्म-पृष्ठन (कूर्मपृष्ठ ancient word)
barrel-shaped *adj.* मृदंगाकार, ढोलाकार, नालाकार
barrel storage enclosure (PetA. 88) ढोल-संग्रह-स्थान
barren *adj.* बंजर, ऊसर, वन्ध्य, अफल
barren hind वन्ध्या हरिणी, बांझ हिरनी
barren hypothesis *Logic* वन्ध्य उपकल्पना, अफल उपकल्पना
barren ivy (*Hedera helix*) सारवल्ली *f.*
barren land अनुर्वर भूमि, वन्ध्य भूमि, ऊसर भूमि
barrenness वन्ध्यता *f.*
impotency क्लीबता
barren oak = bear oak (*Quercus pumial*) (*pumila* 'dwarfish') क्षुद्र वन्जु

barren soil अनुर्वर मृदा, वन्ध्य मृदा
barretor वादोत्तेजक, वादव्यसनी (-इन्) *m.*
barretry = barratry
barrier 1 (any obstruction) अवरोधक, अवरोध *m.*
2 = railing (near the ticket window) *Rly.* अवरोधक, वंशक *m.*
3 *Mining Law* (wall of coal left between two mines—Aiyar) अवरोध *m.*
4 (gate where duties are collected) शुल्कद्वार *n.*
5 [*cap.*] (extension of the antarctic continental ice sheet into the sea) प्रसेतु *m.*
barrier inspection द्वार-निरीक्षण (द्वार = शुल्कद्वार where octroi is collected)
barrier reef *Zool.* परातट-प्रवाली
barring of suits *Law* वाद-रोध, वाद रोकना
Barringtonia *Bot.* हिज्जल-प्रजाति
B. acutangula (Indian oak, small Indian oak) सामान्य हिज्जल (B.,N.,M. हिज्जल, Ben. *hijal*, Hin. *hijgal*, *ijal*, Deccan, Bombay *ijal*)
B. racemosa (Indian oak) समुद्रफल हिजल (Nadk. समुद्रपद, Ben. Kan. समुद्रफल, Mal. *samudrappu*, Tam. *samuttrappalam*, Tel. *samudrapandu*)
B. speciosa (the bark has narcotic properties—Basu) प्रमीलक हिज्जल (प्रमीलक narcotic)
barrister = barrister-at-law विधिवक्ता (-तृ) *m.*
barrister-at-law विधिवक्ता (-तृ) *m.*
barristers chamber विधिवक्तृ-मण्डल
bar room 1 (where liquors are served) पान-कोष्ठ
2 वैधिक-कोष्ठ
barrow वाहिका *f.*
bars—flats दण्ड—चपटे
bars—hexagon दण्ड—षट्कोण
bar soap दण्ड-स्वफेन, डण्डा साबुन
bars—octagonal दण्ड—अष्टकोण
bars—rounds दण्ड—गोल
bars—squares दण्ड—समायत
bar-tailed cuckoo-dove *Aves* पट्टि-पुच्छ कुरव कपोतक (कुरव ancient word)
bar-tailed godwit *Aves* पट्टि-पुच्छ आरामुखी
barter *n.* वस्तु-विनिमय *m.*, भाण्ड-प्रतिभाण्ड *n.* (ancient word) (*see* exchange)
barter *vb.* वस्तुविनिमय करना
barterer वस्तुविनिमाता (-तृ) *m.*
bartering of goods वस्तु-विनिमय
barter system वस्तुविनिमय-पद्धति
barter terms of trade व्यापार के वस्तु-विनियम-निबन्धन (निबन्धन from Const.)
barter trade वस्तुविनिमय-व्यापार
barter trade agreement वस्तुविनिमय-व्यापार-संविद्
Bartlett white lead = basic sulphate white lead
bar to advancement उन्नति में रुकावट, उन्नति-रोध
Bartonella (B.) *Bact.* ज्वराणु-प्रजाति (ज्व.)
B. bacilliformis चर्मकील-ज्व.
Bartonia *Bot.* 1 (having scale-like leaves) शल्कपर्णी-प्रजाति (scale शल्क)
2 = Mentzelia
B. aurea हेम-शल्कपर्णी
Barton's bacillus = Bartonella bacilliformis
bar to reappointment पुनर्नियुक्ति में रुकावट
bar-wheels, go-devils (pair of wheels for moving logs) दण्डचक्र *n.*
bar-wing *Aves* रमणी *f.* (Cf. Lepcha *ramnio-pho*)
barybiotite *Mineral.* (a variety of biotite containing barium oxide) हरिमलाभ्रक *n.*
barylite हरिसैकिज *m.* (हरि- for हर्यातु barium, सैक- for सैकतीय silicate, -इज for खनिज mineral)
barysilite (a rare lead silicate) नाग-सैकिज *m.* (नाग lead, सैक- for सैकतीय silicate, -इज for खनिज mineral; distinguished from alamosite सीस-सैकिज)
barysphere *Geol.* (the heavy interior portion of the earth) भारिमण्डल *n.*
baryta *Chem.* (barium monoxide) हरिजा *f.*
baryta feldspar हरिजा-स्फतीय
baryta paper (here baryta = barium) *Photog.* हर्यातु-पत्र
baryta solution हरिजा-विलयन
baryta water *Chem.* (barium hydroxide) हरिजा-जल (हर्यातु उदजारेय)
baryta white = barium sulphate *Chem.* हर्यातु शुल्बीय
baryta yellow = barium yellow *Chem.* हर्यातु पीत
barytes = barite हरिशुल्बिज *m.* (हरि- for हर्यातु barium, शुल्ब- for शुल्बीय sulphate, -इज for खनिज mineral)
barytes ore हरिशुल्बिज-अयस्क
barytes white *Col. Ind.* हरिशुल्बिज श्वेत
Barytheria *Paleontol.* (order) भारिस्तनि-गण *m.*
Barytherium *Paleontol.* (Gk. *baros* 'weight' + *-therium*) भारिस्तनि-प्रजाति
barytine = barite
baryto- *Mineral.* (denoting *barytic and*) हरिजा-
baryto-calcite हरिजा-चूर्णिज *m.* (-इज for खनिज mineral)
baryto-celestite हरिजा-शोशुल्बिज *m.* (-इज for खनिज mineral)
celestite शोशुल्बिज
barytron = meson *Elec.*
basal *adj.* 1 आधारीय, आधारिक, आधार-
2 *Chem.* पैठिक
3 *Bot.* आधारलग्न
basal area *Forestry* (the area of a breast-high cross section of a tree) आधार-क्षेत्रफल
basal body *Biol.* आधार-काय
basal body temperature आधारिक शरीर-ताप
basal cell *Zool.* आधार-कोशा
basal disc 1 आधार-बिम्ब
2 *Zool.* अधो-बिम्ब
basal dressing प्रारम्भिक खादवपन
basal granule *Biol.* (granule basal आधार to flagellum कशा) कशाधार-कणिका, आधार-कणिका
basal growth *Bot.* आधारीय वृद्धि
basalia *Zool.* आधारक *m.*
basal manuring प्रारम्भिक खादवपन
basal metabolic rate *Biochem.* आधार-चयापचय-अर्घ
basal metabolism *Biochem.*, *Physiol.* आधार-चयापचय
basal metabolism rate (B. M. R.) आधार-चयापचय-अर्घ (आ.च.अ.)
basal pinacoid *Cryst.* आधार समान्तरिक
basal placentation *Bot.* आधारलग्न जरायु-न्यास
basal plate *Zool.* आधार-पट्ट
basal process आधार-प्रवर्ध
basal pterygiophore *Zool.* आधार-पक्षधर
basals *Zool.* आधारास्थिका *f.*
basalt *Petrog.* (a dark असित species) असिताश्म *m.*
basalt coursed (B. C.) असिताश्म-स्तर (अ. स्त.)
basaltic augite असिताश्मिक दीप्तिज
basaltic hornblende असिताश्मिक श्रृंगा-न्धन
basaltiform *adj.* *Paleontol.* असिताश्मा-

कार, (looking like miniature columnar basalt—Swinnerton 1947 p. 60) संस्तम्भीय
basal wall *Bot.* आधार-भित्ति
basanite *Petrog.* (olivine-tephrite हरितोपल-भसिताइम—Johannsen) हरिभसिताइम *m.* (tephrite differs from basanite in not containing olivine—Web. s. v. tephrite)
B. A. screw thread section *Eng.* ४७.५ अभि सूत्र छेद
base *n.* 1 आधार *m.*
2 *Mil.* आस्थान *n.* (occurs in अथर्ववेद, शतपथ-ब्राह्मण), अड्डा
military base सैनिक आस्थान, सैनिक अड्डा
naval base नाविक आस्थान, नाविक अड्डा
3 *Chem.* (a compound capable of reacting with acids to form salts) पीठ *n.*
4 (in baseball) गृह *n.*
5 *Math.* = end आधार *m.*
6 *Gram., Philol.* आधार, (root) धातु *m.*
base *adj.* 1 (fraudulently debased in value) कूट, नीच
2 (of illegitimate birth) जारज
3 (not held or holding by honourable tenure) हीन
base *vb.* आधार बनाना, आधार होना, संस्थापन, नींव डालना, स्थापना करना
base angle *Math.* आधार-कोण
baseball (a game so called from the four bases गृह) चतुर्गृह *m.*
base-board आधार-फलक
base-born हीनजन्मा, हीनजात
base bullion कुप्य-कलधौत (कुप्य 'base-metal'), (crude lead containing silver or gold and silver) कलधौत-सीस
base coin *Econ.* कुप्य टंक
base court *Law* (inferior court of justice) अवर न्यायालय
based *adj.* आश्रित
based on facts तथ्यों पर आश्रित
base estate *Law* (estate held by services not honourable) हीन संपदा
base exchange *Chem.* पीठ-विनिमय
base exchange capacity *Bot.* पीठ-विनिमय-क्षमता
base exchange process *Chem.* पीठ-विनिमय-विधा
base fee = qualified fee
base level आधार-तल
base line *Math.* आधार-रेखा
Basella *Bot.* अपोदिका-प्रजाति
B. alba श्वेत-अपोदिका
B. rubra (Indian spinach) सामान्य-अपोदिका (B.,N.,M. अपोदिका, Hin. Sind. Cutch पोई, Guj. पोथी)
base map आधार-मानचित्र
basement 1 नींव
2 भूगृह *n.*
basement membrane *Anat.* (forming a substratum) अधःस्तृत-कला
basement storey (underground storey) अधोभूमि तल
base metal (opp. *noble metal* अकुप्य-धातु) कुप्य-धातु
base metal ore कुप्य-धातु-अयस्क
Baseodiscus = Eupolia *Zool.* आधारबिम्ब-प्रजाति
base of a cliff उत्प्रपात-पाद
base of a cylinder रम्भाधार
base of logarithm *Math.* छेदाधार
base of supply *Mil.* प्रदाय-आस्थान
base of the central whorl *Bot.* मध्य-भ्रमि का आधार
base of the heart *Anat.* हृदय-मूल
base tenant *Law* हीन भाटकी
base tenure *Law* हीन भूधृति (भूधृति Const.)
base year *Statistics* आधार-वर्ष
Basham's mixture *Pharm.* (an aromatic solution of iron अयस् and ammonium तिक्तातु acetate शुक्तीय) अतिशु-मिश्र
basi- *Chem.* (from basis, denoting base) पीठ-
basibranchial *adj. Zool.* (basal skeletal portion of a branchial arch) क्लोमाधार
basibranchial plate *Zool.* क्लोमाधार पट्ट
basibranchiostegal *adj. Zool.* आधार-क्लोमावर
basic *adj.* 1 आधारभूत, आधारिक, मूल, प्रधान
2 *Chem.* पैठिक (from पीठ base)
3 *Petrog.* = subsilicic (poor in silica) अल्पसिकत
basic adjustment आधारभूत समायोजन
basic art आधार-कला
basic Bessemer process *Chem.* पैठिक बसिमर विधा
basic black *Col. Ind.* पैठिक काल
basic blue *Col. Ind.* पैठिक नील
basic brown *Col. Ind.* पैठिक बभ्रु
basic class 1 आधार-श्रेणी
2 (standard) प्रमाप
basic colour पैठिक रंग
basic (prime) cost *Com.* प्रधान परिव्यय
basic craft आधार-शिल्प
basic dye पैठिक रञ्जक
basic education आधार-शिक्षण
basic education board आधार-शिक्षण-मण्डल
basic entry आधार-प्रविष्टि
basic fact आधारभूत तथ्य
basic fares प्रधान भाटक
basi-chromatic *adj. Biol.* 1 (capable of being stained with basic dyes) पीठरञ्ज्य
2 (composed of basi-chromatin) पीठाभिवर्णीय
basi-chromatin *Biol.* पीठाभिवर्णि
basi-chromatinic *adj. Biol.* पीठाभिवर्णिय
basic hydroxide *Chem.* पैठिक उद्जारेय
basic idea आधारभूत विचार
basic industry = key industry *Com.* आधारोद्योग
basic intrusives *Geol.* अल्पसिकत नितुद
basic iron पैठिक अयस्
basicity *Chem.* 1 (quality, state, or degree of being a base) पीठता *f.*
2 (power of an acid to react with one or more equivalents of a base) पैठिकता *f.*
basic lead chromate पैठिक सीस वर्णीय
basic-lined *adj. Metal.* पैठिक अन्तःस्तृत
basic magenta *Col. Ind.* पैठिक धूम्रली
basic military training आधारभूत सैनिक प्रशिक्षण
basic minimum price आधारभूत न्यूनतम मूल्य
basic needs आधारभूत आवश्यकताएं
basic nitrogen *Chem.* पैठिक भूयाति
basic oxide *Chem.* पैठिक जारेय
basic pay आधार-वेतन, आधारभूत वेतन
basic period *Statistics* आधारावधि, आधार-काल
basic plan आधार-योजना, आधारभूत योजना
basic price आधारभूत मूल्य
basic principles आधारभूत सिद्धान्त, आधारभूत नियम
basic process *Metal.* पैठिक विधा
basic quality (CSON. 542) आधार-श्रेणी

basic quota आधार-अभ्यंश
basi-cranial fontanelle *Zool.* कर्पराधार-विवार
basic rate आधार-अर्घ
basic ration card आधार समभक्त-पत्रक
basic raw material आधारभूत अनिर्मित सामग्री
basic record आधारभूत अभिलेख
basic record of property संपत्ति का आधारभूत अभिलेख
basic research आधारान्वेषण, आधारभूत अन्वेषण
basic right आधारभूत अधिकार, मूल अधिकार
basic rock *Petrog.* अल्पसिकत शैल
basic salt *Chem.* पैठिक लवण
basic scale *Admin.* आधार-वेतनश्रेणी
basic scarlet *Col. Ind.* पैठिक शोण
basic schedule आधारभूत अनुसूची
basic school आधार पाठशाला
basic school teacher आधारपाठशाला-शिक्षक
basic slag Thomas' phosphate = Thomas' slag (consists of phosphates) भास्वीय धातुमल, पैठिक धातुमल
basic soil पैठिक मृदा
basic stain पैठिक अभिरञ्जक
basic staple *Textiles* आधार आयाम (staple is here length)
basic steel पैठिक वज्रायस
basic sulphate white lead *Col. Ind.* पैठिक शुल्बीय श्वेत सीस
basic superphosphate पैठिक अधिभास्वीय
basic supply आधार-प्रदाय
basic type *Biol.* आधार-प्ररूप
basic wages आधार-भृति
basic year आधार-वर्ष
basic year imports आधार-वर्ष-आयात
basidia *pl.* of basidium
basidio- प्रकणी-
basidiocarp *Mycol.* प्रकणीधरकाय *m.* (काय for फलकाय fruit-body)
basidiogenetic *adj. Mycol.* 1 (produced by a basidium) प्रकणीधरजात
2 (borne on a basidium) प्रकणीधरभूत
basidiolichen *Bot.* प्रकणीकवाप्य *m.*
Basidiolichenes *Bot.* प्रकणीकवाप्याः *m.pl.*
Basidiomycetes *Bot.* प्रकणीकवकानि *n.pl.*, प्रकणीकवक-वर्ग *m.*
Basidiophora entospora *Bot.* अन्तर्बीजाणुक प्रकणीधर
basidiophore *Bot.* (bearing basidia प्रकणीधर) प्रकणीधरी (-इन्) *m.*
basidiospore *Bot.* प्रकणी *f.*
Cf. gonidium कणी
basidiosporus *adj Mycol.* (with spores borne on stalks) वृन्तबीजाणु
basidium *Bot.* प्रकणीधर *m.*
basidorsal *adj. Zool.* (it is anterior अग्र) अग्रोत्तर
basi-facial axis *Zool.* मुखाधार अक्ष
basification *Chem.* पीठन *n.*
basifier *Chem.* पीठकार *m.*
basifixed *adj. Bot.* आधारलग्न
basifixed anther आधारलग्न परागाशय
basifugal *adj. Mycol.* (developing वर्धी from the base आधार upwards उद्) आधारोद्वर्धी (-इन्)
basify *vb. Chem.* (to convert into a base) पीठन
basihyal *Zool.* 1 *n.* (a broad median plate constituting the basal or median ventral portion of the hyoid arch—Chambers) द्विताधार *m.*
2 *adj.* द्विताधार
basil (*Ocimum basilicum*) सब्जरीक-तुलसी *f.* (MW. मजरीक)
basilar *adj. Biol.* आधार-
basilar artery *Anat.* आधार-रोहिणी
Basilarchia *Zool.* उपराज-प्रजाति
B. archippus (viceroy butterfly) सामान्य उपराज
basilaris *adj. Mycol.* (basal) आधारलग्न
basilar membrane *Anat.* आधार-कला
basilene fast blue B = fast blue B
basilicon = basilicon ointment = resin cerate *Pharm.* राजलेप *m.*
Basilosauridae = Zeuglodontidae
Basilosaurus = Zeuglodon
basil thyme तुलसी *f.*
basin 1 पात्री *f.*
aluminium basin स्फट्यातु-पात्री
cast iron basin सञ्चायस-पात्री
copper basin ताम्र-पात्री
enamelled steel basin काचित वज्रायस-पात्री
glass basin काच-पात्री
lead basin सीस-पात्री
nickel basin रूपक-पात्री
porcelain basin मृत्स्ना-पात्री
silica basin सैकजा-पात्री
stainless steel basin अकलुष-वज्रायस-पात्री
sugar estimation basin शर्करा-आगणन-पात्री
2 *Agric., Forestry* a (a hollow or enclosure made about the base of a tree to receive water for moistening the roots) आलवाल *m.*
b (an area enclosed so as to be flooded for subsequent cultivation) पात्र *n.*
3 *Geol.* (an area in which the strata dip usually from all sides towards a centre) पात्र *n.*
4 = water-shed जलपात्री *f.*
5 (of an ocean) द्रोण (when disting. from channel पात्र), पात्र *n.*
Cf. channel पात्र
syncline (trough) द्रोणी
6 (the entire tract of country drained by a river) नदीक्षेत्र *n.*
basin clip *Chem.* पात्री-स्वज
basin for watering cattle पशुओं को पानी पिलाने का पात्र, पशु-पात्र (पात्र from √पा 'to drink')
basin guard पात्री-रक्ष *m.*
basin holder पात्री-धर *m.*
basin irrigation नदीक्षेत्र-सेचन, नदीक्षेत्र की सिंचाई
basin listing पात्र-उत्कूटन
basin method नदीक्षेत्र-रीति
basin of a river *Geog.* (the entire tract of country drained by a river) नदीक्षेत्र
basin-shaped valley पात्री-रूप दरी (घाटी)
basin-wide plan *Irrig.* समस्त नदीक्षेत्र-योजना
basioccipital *adj. Anat., Zool.* पश्चकपालाधार
basipetal *adj. Bot.* (developing toward the base) आधाराभिवर्धी (-इन्)
basipetal succession *Bot.* आधाराभिवर्धी क्रम
basiphil = basophil
basiphil cell *Zool.* पीठरञ्ज्य कोशा
basipterygium *Zool.* आधारपक्षक *m.*
basi-pterygoid *n. Zool.* आधार-त्रिवेणी *f.*
basipterygoid process आधारत्रिवेणी-प्रवर्ध
basi-ring *Zool.* अग्र-वलय
basis 1 आधार *m.*
2 (of a cliff) पाद, आधार *m.*, तलहटी
3 *Chem.* (base) पीठ *n.*
basis and scope आधार और क्षेत्र
basis cranii *Zool.* कर्पराधार

basis for calculating गणन-आधार
basisphenoid *n.* = basisphenoid bone
basisphenoid *adj. Zool.* जतुकाधार
basisphenoid bone *Anat., Zool.* जतुकाधार-अस्थि
basi-temporal *adj.* शंखकाधार
basi-ventral *adj. Zool.* अग्राधर (it is anterior)
bask *vb.* सूर्यसेवन, अग्निसेवन, धूप सेकना, तापना, घमाना
basket पिटक *n.*, टोकरी
basket-ball शिक्य-कन्दुक
basket-maker पिटककार *m.*, टोकरी बनाने वाला
basketmakers' cooperative society पिटककार-सहकारि-समिति
basket-maker's ware = basket-work
basket-making पिटक-निर्माण, टोकरी बनाना
"basket of eggs" topography *Geol.* (Holmes p. 230) अण्डपिटक-भूम्याकार
basket planting = planting in baskets *Forestry* पिटक-रोपण, टोकरी सहित पौधा लगाना
basket shape jaggery (FAM. II.498) बाल्टी भेली
basket test tube पिटक-परीक्षण-नाल
basket willow = osier willow पिटक-नम्रा
basket-work 1 पिटक-कर्म, टोकरियों का काम
2 पिटक-निर्माण, टोकरियां बनाना
basking shark (so called from its habit of lying at the surface and basking in the sun) सूर्यसेवी ग्राह
Basle green = mineral green
basobismutite पीठबिदिज *m.* (पीठ- baso-, बिद- bismut- for बिदातु bismuth, -इज for खनिज mineral)
Basommatophora *Zool.* (Gk. *basis* 'base' + *omma* 'eye' + *pherein* 'to bear') आधाराक्ष-अनुगण *m.* (having the eyes at the base ; अनुगण suborder)
baso-phil, baso-phile *adj. Biol.* (stain only with basic dyes) पीठ-रञ्ज्य
baso-philic, baso-philous *adj. Biol.* पीठ-रञ्ज्य
basophilic adenoma पीठरञ्ज्य ग्रन्थि-अर्बुद
bas-relief = basso relievo = low relief *Art* निम्न उद्भृत
bass *Zool.* (corrupt. of *barse*, which is akin to LG. *barsch* 'rough, sharp') बर्ष *m.* (बर्ष 'rough' occurs in the भागवतपुराण)
bass *adj. Music* मन्द्र
Bassalia = abyssal zone
Bassaria = Bassariscus
Bassaricyon *Zool.* लोमटी-प्रजाति (लोमटक ancient word)
Bassariscus *Zool.* (Gk. *bassaris* 'fox') लोमालिका-प्रजाति (ancient word for 'fox')
B. astutus सामान्य-लोमालिका
bass clef *Music* मन्द्र-कुञ्ची
basset horn (a tenor तार clarinet) तार-शृंग
Bassia *Bot.* मधूक-प्रजाति
B. butyracea = Indian butter tree (the butter is an excellent emollient—Basu) सुस्नेह मधूक
B. latifolia (butter tree, mahua tree) सामान्य मधूक (B. N., M. मधूक, Ben. Mar. *mahwa*, Hin. महुआ, Guj. *mahuda*, Tel. मधूकमु, Tam. मदुगम्)
B. longifolia (honey tree, mahua of Southern India) दीर्घपर्ण मधूक
B. malabarica केरल-मधूक (केरल Malabar)
bassinet (marsh marigold, *Caltha palustris*) कच्छ-गेन्दुक
bassoon (a wind instrument of the double-reed kind) युग्म-मुरली *f.*
basso-relievo = bas-relief
bass-relief = bas-relief
basswood 1 (any tree of the genus *Tilia*) सुच्छाय *m.*
2 (also its wood) सुच्छाय-काष्ठ *n.*
bast = phloem *Bot.* (forms the downward passage for food material manufactured by leaves) अधोवाही (-इन्) *m.*
bastard *adj.* 1 जारज
2 विजात
3 (hybrid) संकर
4 मिथ्या-
bastard aloe (*Agave angustifolia*) कण्टल-कुमारी (Basu कण्टल)
bastard cedar 1 (*Chukrasia tabularis*) गन्धमाल *m.*
2 (*Guazuma tomentosa*) रुद्राक्षी *f.* (Kan., Tulu, etc.)
3 (*Soymida febrifuga*) रोहिणी *f.* (B., N.)
bastard dittany (*Dictamnus albus*) महागन्ध *m.*
bastard face (Fr. *surface tangentielle*) स्पर्शरेखीय तल (स्पर्शरेखा tangent)
bastard file विजात-रेत्री
bastardize *vb.* जारज घोषित करना, जारज सिद्ध करना
bastard jute (ambary hemp, *Hibiscus cannabinus*) अम्बालिका *f.* (B., M.)
bastard mahogany विजात महार्घ
bastard myrobalan (*Terminalia belerica*) बिभीतक *m.* (B., N., M.)
bastard oleander (*Thevetia neriifolia*) दिव्यपुष्प *m.* (Basu)
bastard quill *Zool.* मिथ्या-पत्र
bastard saffron 1 (*Carthamus tinctorius*) कुसुम्भ *m.* (B., M., N.)
2 विजात केसर, विजात कुंकुम
bastard sago palm (*Caryota urens*) मद्यद्रुम *m.* (B., M.)
bastard sandal (*Erythroxylon monogynum*) देवतरु *m.* (Mal.)
bastard service tree (Fr. *sorbier hybride*) संकर शैलभूर्ज
bastard teak (dhak, *Butea monosperma*) पलाश *m.*, ढाक
bastard wing मिथ्या-पक्ष
b a s t a r d y (state or condition of a bastard) जारजता *f.*
baste *vb.* 1 घी लगाना, चुपड़ना
2 कच्ची सिलाई करना
3 *Candle-making* तागा भरना
bast fibre *Bot.* प्रतन्तु, अधोवाही तन्तु
bastinado *vb.* 1 डण्डा मारना, दण्डताडन
2 पादतलताडन
bat जतु *f.*, चिमगादड़ (Mar. वटवाघुळ)
batai cultivation (FM. 35) बटाई कृषि, बटाई खेती
batch 1 (a quantity of material destined for one operation) घाण *m.*
2 (mixture of raw materials which by fusion is converted into glass) काच्यक *m.*
3 गण *m.*, दल
a batch of officers अधिकारियों का एक दल
batch-in-charge दलाधिकारी
batch number (of vaccine) घाणांक *m.*
Baten Kaitos = ζ Ceti *Astron.* षष्ठ तिमिंगिल *m.*
bath *n.* 1 स्नान *n.*
unmedicated bath अनौषधव्याप्त स्नान
2 (bathroom) स्नानागार *n.*
3 *Chem.* a (a medium, as water, air,

sand or oil, for regulating temperature) तापन *n.*
b (a vessel containing such medium) तापन-पात्र *n.*
acid bath अम्ल-तापन
air-bath (usually a small oven heated from below) वायु-तापन
embedding bath न्यावेश-तापन
hot air bath उष्ण-वायु-तापन
hot water bath उष्ण-जल-तापन
hot water bath and oven (combined) उष्ण-जल-तापन तथा कन्दु (संयुक्त)
inactivating bath and rack अकर्मण्यन तापन तथा निलय
radium bath तेजातु-तापन
sand bath सिकता-तापन
water bath (a copper or iron vessel) जल-तापन
bath brick (siliceous brick) सिकतेष्टका
bathe *vb.* 1 स्नान करना, नहाना, मज्जन, प्लावन
2 धोना, प्रक्षालन
3 भिगोना, तर करना
bathed in blood लहूलुहान
bathing ghat स्नान-घाट (Const.)
bathing or washing place नहाने अथवा धोने का स्थान
bathing place स्नान-स्थान
bathing platform स्नान-मञ्च, नहाने का चबूतरा
bathing trough स्नान-द्रोणी, नहाने का टाका
bath mat स्नान-कट
bath mustard (a powder) *Pharm.* स्नान-सर्षप
batho- (Gk. *bathos* 'depth') अधस्-
batho-chromatic *adj.* अधो-वर्णीय
batho-chromatism, batho-chromy *Chem.* अधो-वर्णता *f.*
batho-chrome = bathy-chrome *Chem., Dyes* अधो-वर्ण *m.*
batho-chrome, batho-chromic, batho-chromatic *adj.* अधो-वर्णीय
batho-chromy अधो-वर्णता *f.*
batho-flore *Org. Chem.* (an atom or group which reduces fluorescence) अधो-भ्राश *m.*
batho-floric *adj. Org. Chem.* अधो-भ्राशिक
batholite = batholith
batholith *Geol.* (a great mass of intruded igneous rock which for the most part, stopped in its rise a considerable distance below the surface and extends to unknown depth) अधःशैल *m.*
batholithic *adj.* अधःशैल-, अधःशैलीय
batholitic = batholithic
bathometer गाम्भीर्यमान *m.*
bathroom स्नानागार *n.*
bath salts स्नान-लवण
bath sponge स्नान-छिद्रिष्ट
bath stand स्नान-पीठ *n.*, पीढ़ा
bath towel स्नानप्रोञ्छ, शरीर पोंछने का तौलिया
bath tub स्नान-पात्र
bathyal zone *Geol.* गभीर-प्रदेश
bathychrome = bathochrome
Bathyctena *Zool.* (a deep-sea form) गभीरकंकत-प्रजाति
Bathyergidae *Paleontol.* कालचुञ्चुमूष-वंश *m.*
Bathyergus *Paleontol.* (contains a single species, the Cape mole-rat—Lull p.286) कालचुञ्चुमूष-प्रजाति (कालद्वीप Africa)
bathylite, bathylith = batholith
bathymeter गाम्भीर्यमान *m.*
Bathymetra (Gk. *bathys* 'deep') *Zool.* गभीरमीन-प्रजाति
B. abyssicola अगाधवासी गभीरमीन
bathymetric, bathymetrical *adj.* गाम्भीर्यमितीय
bathymetrical distribution *Zool.* (according to depths) गभीरतानुसार वण्टन, समुद्रगाम्भीर्य-वण्टन
bathymetry गाम्भीर्य-मिति, समुद्रगाम्भीर्य-मिति *f.*
Bathynella *Zool.* (has no telson) अपुच्छ-खण्ड-प्रजाति
Bathyopsis *Zool.* लघिष्ठा-प्रजाति
bathyorographical *adj.* (pert. to ocean depths and mountain heights) गभी-रोच्चता-
bathyorographical map गभीरोच्चता-मानचित्र
Batoidea *Paleontol.* पृथिका-गण *m.* (पृथिका ray)
baton लगुड *m.*, डण्डा
batonette *Zool.* लगुडी *f.*
Batrachia = Amphibia
Batrachospermum *Bot.* (thallus composed of branched beadlike threads) मणिसूत्र-प्रजाति
B. moniliforme सामान्य मणिसूत्र
Batrachostomus *Aves* भेकमुख-प्रजाति (Greek word has been literally rendered into English 'frog-mouth'—भेक 'frog', मुख 'mouth')
battalion *Mil.* (four companies) गण *m.* (= ३ गुल्म; from महाभारत)
regiment महागुल्म
platoon गुल्मक
company गुल्म
corps निकाय
brigade वाहिनी
Batta valle *Bot.* = Cissampelos pareira
batten *vb.* हृष्ट पुष्ट होना, हृष्ट पुष्ट करना, खिला पिला कर मोटा करना, आप्यायन
batten door फलक-द्वार
battened door फलक-द्वार
batter *vb.* 1 जंघनन (to beat repeatedly), तोड़ फोड़ देना, चकनाचूर करना, ढाना, गिराना
2 (to attack repeatedly) आचंक्रमण, बार बार आक्रमण करना
3 (to hammer) संकुट्टन, कूटना, कुचलना
batter *Surv.* (an inward slope) निम्नवण *m.*
batteries in parallel *Phys.* समक्षुवबद्ध समूहा (*for explanation see* parallel)
batteries in series *Phys.* श्रेणीबद्ध समूहा
battering-ram *Mil.* भित्ति-घातक *m.*
battery 1 *Law* (I.P.C.) संप्रहार *m.*, मारपीट (*see* affray, aggression)
2 *Elec., Mil.* समूहा *f.*
3 संचेत्र-श्रेणी *f.*
battery charger समूहा-प्रभरक
battery container समूहा-धान
battery of artillery शतघ्न-समूहा
battery-operated (sets) समूहा-चालित
battle *n.* 1 संग्राम *m.*
action संघात
engagement संयुध्
conflict संघर्ष
fight रण
combat संयोध
war युद्ध
guerilla warfare खण्डयुद्ध
campaign संख्य, युद्ध
2 युद्ध *n.*, संघर्ष *m.*, लड़ाई
battle *vb.* संग्राम करना, युद्ध करना, लड़ना, संघर्ष करना
to give battle (to attack an enemy) आक्रमण करना, लड़ाई करना
battle above clouds मेघोपरि-संग्राम
battle array संग्राम-व्यूहरचना

battle-axe परशु, संग्राम-कुठार *m.*
battle cruiser *Mil.* सुयोधन *m.*
battle dress संग्राम-वेष
battle drill संग्राम-योग्या
battle-field संग्राम-क्षेत्र, युद्ध-क्षेत्र *n.*
battle formation संग्राम-रचना *f.*, व्यूह *m.*
battle front संग्रामाग्र, संग्राम-मुख
battle of life जीवन-युद्ध, जीवन-संघर्ष
battle of words वाग्युद्ध
battle practices संग्रामाभ्यास
battle-range (range best suited to firing on an enemy's line of battle) गोलन-सीमा
battle royal 1 (a free fight) निर्बन्ध संग्राम
2 (a preeminent battle) राज-संग्राम
battleship रण-पोत *m.*
ship of war युद्ध-पोत, युद्ध-जलयान
battle zone *Mil.* संग्राम-परिधि
battue *vb.* (act of beating woods, bushes etc, to drive or entice game from cover) हांका करना
bat willow=Salix coerulea
Baudouin reagent *Chem.* अर्पितिल प्रतिकर्ता
Baudouin test *or* **reaction** *Chem.* (a test for sesame oil) अर्पितिल परीक्षा अथवा प्रतिक्रिया
Bauhinia *Bot.* काञ्चनार-प्रजाति
B. acuminata तीक्ष्ण काञ्चनार
B. anguina (bifid leaves—McLean I. 981) द्विदर काञ्चनार
B. grandiflora महापुष्प काञ्चनार
B. macrostachya (distribution: Assam-Sylhet) कामरूप-काञ्चनार
B. malabarica अम्ल काञ्चनार (Hin., Bombay *amli*, Nepal *amlitaki*)
B. purpurea (flowers rosy purple—Basu) रक्तपुष्प काञ्चनार (Basu रक्तपुष्प कोविदार, MW. रक्तपुष्प, Ben. Mar. रक्तकाञ्चन)
B. racemosa वनराज काञ्चनार (Basu, Ben. Mar. वनराज, Bombay *wanurajah*)
B. retusa कूर्माचल-काञ्चनार (कूर्माचल Kumaon)
B. scandens=B.macrostachya
B. tomentosa (wild champak) फल्गु काञ्चनार (B., N. फल्गु)
B. vahlii (it is a climber—Basu) लता-काञ्चनार
B. variegata सामान्य काञ्चनार (B.,N., M. काञ्चनार, Ben. *rakta-kanchana*, Hin. कचनार, Tel. कञ्जनमु, Uri. *kosonaro*)
Baume hydrometer (incorrectly Beaume, all the degrees on a Baumé scale are equal in length) पिसमांश तरलमान
baumhauerite (lead thioarsenite) सीस-गन्धनेपिज *m.* (सीस lead, गन्धनेप- for गन्धनेपित thioarsenite, -इज for खनिज mineral)
sartorite सीसनेपशिज
B. A. units (British Association units) आंगल-एकक
Bauria *Paleontol.* (pineal eye has disappeared—Romer p.236) अतृताक्ष-प्रजाति (pineal eye तृतीय नेत्र)
Bauriamorpha *Paleontol.* (suborder) अतृताक्षानुगण *m.*
bauxite, beauxite स्फोदिज *m.* (स्फ- for स्फत्यातु aluminium, उद- for उदजारेय hydroxide, -इज for खनिज mineral)
bauxite deposits स्फोदिज-निक्षेप
bauxite mine स्फोदिज-खनि
bauxite ore स्फोदिज-अयस्क
Bavarian blue DBF=ink blue
bavin, faggot (a bundle of brushwood or other light combustible matter, for kindling, fencing, draining) काष्ठिका-समूह, टहनियों का गट्ठा
bawd कुट्टिनी *f.*, कुटनी
concubine उपस्त्री, रेखल
night-walker रात्रि-चारिणी
prostitute वेश्या
street-walker वीथि-चारिणी
bawdy *adj.* अश्लील, कुत्सित
bawdyhouse कुट्टिनी-गृह *n.*, कुटनी-घर
house of ill-fame वेश्यागृह, चकला
brothel वेश्यालय, चकला
bay *adj.* (reddish brown) आरक्तबभ्रु
bay 1 *Geog.* (an inlet of the sea) कुक्षि, समुद्रकुक्षि *m.*, खाड़ी
2 *Bot.* (bay laurel, bay tree, *Laurus nobilis*) जयपत्र *m.*
be *or* stand at bay सामने डटे रहना
keep *or* hold at bay कोने में दबाना
baya *Aves* (weaverbird) वाय *m.*, बया
bay antler=bez antler (*bis* 'twice'; the second branch of a stag's antler) द्वितीय शृंगशाखा
bay-backed shrike *Aves* पञ्च-वर्णक लट्टूषक
bay bamboo-rat *Mamm.* (*Rhizomys badius*) कपिल वेणु-मूषक
Bayer's acid (2.8-, or 2.7-naphthylamine sulphonic acid; β-naphthol sulphonic acid) उच्छुल्बायिक अम्ल
bay laurel=bay
Bay of Bengal पूर्व-पयोधि
bayonet अग्रशूल *m.*
bayonet exercise अग्रशूल-अभ्यास
bayonet scabbard अग्रशूल-कोष
bayou=oxbow lake *Geog.* कुण्डल-कासार *m.*
bay owl *Aves* पिंगल उलूक
bay salt कुक्षि-लवण *n.* (समुद्रकुक्षि bay)
bay squirrel *Mamm.* पिंगल रोमशी
bay tree=bay
Baza *Aves* नीलपिच्छ-प्रजाति (नीलपिच्छ ancient name)
bazar=market
bazar cess विपणि-उपकर
bazar medicine विपणि-औषध
bazar tax विपणि-कर
B.B. (pencil) का. का. (का for काल black)
B.B. (bail bond) ल. ब. (लग्नक-बन्ध)
B. B. (buffalo bull) भैंसा
bbl. (barrel) 1 (105 quarts) म.द्रो. (महाद्रोणी)
2 (31½ gallons) अ.खा. (अर्धखारी)
B.C. (basalt coursed) अ. स्त. (असिताश्म-स्तर)
B. C. (before Christ) ई. पू. (ईसा पूर्व)
A. D. ई. प.
B.C. (Bills Clerk) दे. लि. (देयक-लिपिक)
B.C. (black sheets, corrugated) कृ. व. (कृष्ण स्तार, वलिमत)
B.C. (book circular) पु. प. (पुस्तक-परिपत्र)
B. C. (booking clerk) *Rly.* प. लि. (पत्रक-लिपिक)
B.C.A. (bad climate allowance) कु.ज. अ. (कुजलवायु-अधिदेय)
"B" case "ख" विषय (SOM. 47)
B.C.G. centre क्षय-निरोध-टीका-केन्द्र
B.C.G. team क्षय-निरोध-टीका-मण्डली
B.C.G. vaccination क्षय-निरोध-टीका लगाना
B. Cl. (Budget Clerk) आ.लि. (आयव्ययक-लिपिक)
B class द्वितीय वर्ग, ख वर्ग
B class dealer द्वितीय वर्ग व्यापारी
B class ferry द्वितीय वर्ग तरणी
B class prisoner द्वितीय वर्ग का बन्दी
B. Com. (Bachelor of Commerce) वा. स्ना. (वाणिज्य-स्नातक)

B complex (vitamin) *Med.* ख संकर
b. d. (Lat. *bis die* 'twice a day') *Med.* द्वि. दि. (द्विर् दिने)
-bdella (Gk. *bdella* 'leech') *Zool.* -ओका *f.* (fr. जलौका)
Adelloida *Zool.* (bdelloid 'like a leech') जलौकाभ-गण *m.*
Adellostoma = Eptatretus
Adelloura *Zool.* (*bdella* 'leech', *oura* 'tail') जलौकापुच्छ-प्रजाति
B.E. (Bridge Engineer) से. अ. (सेतु-अभियन्ता)
Be (Baumé hydrometer) पि (पिसमांश तरलमान)
Be (beryllium) *Chem.* वि (विडूर)
be *vb.* 1 होना
2 रहना
3 जाना
let x be 10 क्ष को १० मान लो
have you been to the city क्या आप नगर गए थे
to be accounted for strictly ठीक ठीक लेखा देना
beach *Geog.* वालुतट *m.*, पुलिन *n.*
beached *adj.* तटप्राप्त, तटगत
beached timber तटप्राप्त प्रकाष्ठ
beach flea *Zool.* वेला-पिंशु
beach forest पुलिन-वन
beach grass (*Ammophila arenaria*—grows on sandy shores of lakes and seas) पुलिनवास *m.*
beach umbrella वेला-छत्र (वेला is short for समुद्रवेला)
beach wormwood = Artemisia stellariana
beacon 1 उज्ज्ञप्ति *f.*
2 *Radar* उज्ज्ञप्ति *f.*
3 आकाशदीप *m.* (Const.)
4 (a light-house) दीपस्तम्भ *m.*
beaconage उज्ज्ञप्ति-शुल्क *n.*
bead *n.* 1 गुटिका *f.*
2 *Statistics* मणि *m.*
3 (moulding) रज्जुक *m.*
glass bead काच-गुटिका
bead *vb.* रज्जुकन
beaded *adj.* 1 *Mycol.* (with a row of droplets exuded from the edge of the gills) बिन्दुमय
2 *Bot.* मणिमय, मणिरूप
3 रज्जुकित (*see* bead)
beaded root *Bot.* मणिमय मूल
beading (a kind of moulding) रज्जुक *m.*
beadle 1 (messenger of the court) न्यायालय-दूत *m.*
2 (under-bailiff) उपासेधक *m.*
3 (court crier) न्यायाक्रोशक *m.*, पुकारा करने वाला
bead-like *adj. Bot.* मणिसदृश
beadsman (persons who devote themselves to prayer) जपिया (used in Rajasthan), जप्यक *m.* (from राजतरंगिणी)
beadtree (*Melia azedarach*) महानिम्ब *m.* (B., N., M.)
beak चञ्चु *f.*, चोंच
beaked carp चञ्चु-शफर
beaked whale चञ्चु-तिमि
beaker *Chem.* चञ्चुकी (-इन्) *m.*
porcelain beaker मृत्स्ना-चञ्चुकी
pyrex beaker अग्निराज-चञ्चुकी
schola beaker (students' quality) छात्र-चञ्चुकी
steel analysis beaker वज्रायस-विश्लेषण-चञ्चुकी
beaker cover चञ्चुकि-आवरण
beaker flask चञ्चु-पलिघ (a flask with a चञ्चु)
beakless dolpnin *Mamm.* अतुण्ड शिंशुमार
beam 1 यष्टि *f.*
2 *Ophthalmol.* रश्मि-माला *f.*, रश्मि-दण्ड *m.*
3 (of wood, Urdu शहतीर) धरणी *f.* (ancient word), बल्ली, कड़ी
4 *Textiles* (a flanged wooden roller or steel tube, which carries the warp threads) बलनी *f.*
5 तुलादण्ड *m.*
beam *vb.* 1 चमकना, जगमगाना
2 मुस्कराना, प्रसन्न होना
3 ज्योतिर्विकिरण, प्रकाश डालना
beam compass *Surv.* दण्ड-कर्कट
beam ends *Textiles* बलनी-सूत्र (here "ends" is threads)
beaming किरणवर्षी (-इन्), झलमल
beam of light *Phys.* प्रकाश-दण्ड
beam of rays *Ophthalmol.* रश्मि-दण्ड *m.*, रश्मि-माला *f.*
beam of the balance तुला-दण्ड
beam scales दण्ड-तुला, डण्डी वाली तुला
beam ticket (JM.II.302) बलनी-पत्रक
beamy eye ज्योतिर्मय नेत्र
bean शिम्बी *f.*, सेम
bean anthracnose शिम्बी कालव्रण
bean goose (Germ. *Wildgans*) वन्य हंस
bean-shaped *adj.* राजमाषाकार
beanstick सेम-छड़ी, शिम्बी-यष्टि
bear 1 ऋक्ष *m.*, रीछ
2 *Exchanges* मूल्यपाती (-इन्) *m.*, मन्दी-वाला
bear *vb.* वहन करना, उठाना, सहना
bear account मूल्यपाती लेखा
bear-animal cub *Zool.* ऋक्षाणु *m.*
bear a ratio *vb. Math.* अनुपात-धारण, अनुपात होना
bear arms आयुध धारण करना, हथियार धारण करना
bear a stamp मुद्रांकित होना
bear-berry = uva-ursi ऋक्षबदरी *f.*
bear-cat ऋक्ष-बिडाल
bear cub रीछ का बच्चा
beard *n.* कूर्चक *m.*, दाढिका *f.*, दाढ़ी
beard *vb.* 1 दाढ़ी पकड़ना, दाढ़ी खेंचना
2 सामना करना, विरोध करना, सामने विरोध करना
3 दाढ़ी लगाना
4 (to deprive a shellfish of gills) विक्लोमन
5 (to grow a beard) दाढ़ी रखना
bear date दिनांकित होना
bearded *adj.* कूर्चित, कूर्चिल, दाढ़ी वाला, श्मश्रुल (ancient word)
bearded iris कूर्च-वासमूल
bearded vulture = lammergeier जटायु, जटायु गृध्र *m.*
beard of a he-goat अज-कूर्च, बकरे की दाढ़ी
bear dog ऋक्ष-कुक्कुर
bear down दलित करना, अभिप्लुत करना
bearer 1 (one who bears or carries) वाहक *m.*
2 (of hereditary characters) वाहक *m.*
3 *Com.* (one who holds a cheque, note, draft or other order for the payment of money) वाहक *m.* (as in: payable to bearer वाहक-देय)
4 (in a laboratory) प्रेष्य *m.*
5 *Cookery* परिवेषक *m.*
6 (a house-servant) भृत्य *m.*
bearer bond *Econ.* वाहक-बन्ध
bearer cheque वाहक-धनादेश
bearer debenture वाहक-ऋणपत्र
bearer security वाहक-प्रतिभूति
bear fruit फलना, फल देना
bearing 1 *Mach.* भाव *m.*

2 *Math., Surv.* दिक्स्थिति *f.*
3 संबन्ध *m.* (as, in "opinion having a bearing on the matter")
having a bearing on से संबद्ध
bearing *adj.* (as, a letter) देयशुल्क
bearing age फलजनन-आयु
bearing area *Rly.* भारसह क्षेत्र
bearing charges देयशुल्क
bearing date दिनांकित
bearing friction भारु-संघर्ष
bearing interest ब्याजू, सवृद्धि
bearing of a line *Surv.* रेखा की दिक्स्थिति
bearing on the subject विषय-सबन्धी
bearing plate *Civ. Engin.* भारसह पट्ट
bearing pressure *Mach.* भारु-निपीड
bearing signature हस्ताक्षरित
bearing surface *Rly.* भारु-तल
bear in mind ध्यान में रखना
bear in view ध्यान में रखना
bearish *adj.* मूल्यपाती (-इन्)
bearish tendency *Econ.* मूल्यपात-प्रवृत्ति
bear out (to support, to defend, to uphold) समर्थन करना
bear's-ear *Bot.* ऋक्षकर्ण *m.*
bear-tongue ऋक्ष-जिह्व *m.*
bear upon the subject विषय से संबद्ध
Beas (river) विपाशा *f.*
beast (an animal, a quadruped) पशु, चतुष्पद *m.*
beast of chase मृगया-पशु
beast of plough कृषि-पशु
beast of prey श्वापद, हिंस्र *m.*
beast of warren रक्षाभूमि-पशु
beat *v.t.* 1 आहनन, मारना, पीटना, मारपीट करना, आजंघनन (to strike repeatedly), लताड़ना, थपेड़ें मारना (*Cf.* batter जंघनन)
2 (to tread a path) चलना
3 (to flap the wings) पर मारना
4 हराना, जीतना, पराजित करना
5 (to beat time) ताल देना
to beat a drum ढोल बजाना
beat *v.i.* 1 (beating of the heart) स्पन्दन
2 विजय प्राप्त करना
3 *Hunting* दौड़ना, भागना
beat *n.* 1 (protective territorial charge) परिसर *m.*
2 *Hunting* हांका
3 *Police* परिसरण *n.*
4 *Phys.* स्पन्द *m.*
5 (of the heart) स्पन्दन *n.*
6 *Rly.* (of a block instrument) आघात *m.*
beat a bargain संपणन, सौदा करना
beat about इधर उधर ढूंढना
beat about the bush फेर फार की बातें करना
beat a retreat पीछे हटना
be at bay *see* bay
beat duty परिसर-कर्तव्य
beaten down अवसन्न, घबराया हुआ
beaten rice पोहा
beater 1 आहनक, ताडक *m.*
2 (a machine for beating pulp) ताडक *m.*
3 गेंती
4 *Hunting* (one who beats up game) हांके वाला
beat guard *Forestry* परिसर-रक्षी
beating of the heart *Anat.* हृत्स्पन्दन, हृदय का स्पन्दन
beating reed *Music* आहनन-विपा
beat of drum डिंडिम-आहनन (Gilgit MSS.), ढिंढोरा पीटना
by beat of drum डौंडी पीट कर
beats (of a block instrument) *Rly.* आघात *m.*
beat up *vb. Forestry* (to fill in failures in an artificially regenerated area with fresh sowings or plantings) क्षतपूरण
Beaucarnea *Bot.* (ornamental-leaved plants—PNS.) सुनलिन-प्रजाति ["Beaucarnea Lem. (*Nolina* Michx.). Liliaceae (vi)"—Willis]
B. glauca हरिनील सुनलिन
B. recurvata (*recurvata* 'recurved'—the leaves) प्रतिवृत्तपर्ण सुनलिन
beaufighter *Mil.* (British longrange fighter) सुयोधक, दूरयोधक *m.*
Beaufort's scale = standard scale (in it the strength of the wind is indicated by numbers from 0 to 12) द्वादशवातवेगश्रेणी (*see chart given below*)
Beaumontia grandiflora (a strikingly handsome climber, which is frequently grown in gardens, and is a native of the eastern Himalaya—Tr. II. 663) महापुष्प-सुपार्वती
beautiful *adj.* सुन्दर, शोभन, मनोहर
beautiful cleavage *Mineral.* सुन्दर भाजन
beautiful nuthatch *Aves* मनोहर शिलीन्ध्री
beautiful rose-finch *Aves* शोभन पाटल-चटक
beautiful sibia *Aves* शोभन श्रीवद
beautify *vb.* सुन्दर बनाना, शोभित करना, सजाना
Beauveault-Blanc reaction (reduction of an ester to alcohol) प्रलुवणन-प्रहासन
beauxite = bauxite
Beavan's bullfinch *Aves* भस्म-शीर्ष सुचटक
Beavan's kingfisher *Aves* केरल-मीनरंक
Beavan's swiftlet *Aves* कृष्णद्वीप-दुर्बलिका
Beavan's wren-warbler *Aves* रक्ताभ चिकुर-कूजिनी
beaver *Zool.* (remarkable for constructing its houses and dams across streams) सेतुद्र *m.*

BEAUFORT'S SCALE

No.			m. p. h.
0	calm	निर्वात, शान्त	0
1	light air	अतिमन्द समीर	1– 3
2	light breeze	मन्द समीर	4– 7
3	gentle breeze	धीर समीर	8–12
4	moderate breeze	समीर	13–18
5	fresh breeze	मलयानिल	19–24
6	strong breeze	प्रवात	25–31
7	moderate gale	अतिवात	32–38
8	fresh gale	महावात	39–46
9	strong gale	चण्डवात	47–54
10	whole gale	प्रचण्ड वात	55–63
11	storm	प्रकम्पन	64–75
12	hurricane	प्रभञ्जन	above 75, mean 92

bebeerine *Chem.* (it has been used as a substitute for quinine विज्वरी) प्रतिज्वरी *f.*
bebeerine sulphate *Chem.* प्रतिज्वरी शुल्बीय
bebeeru = green-heart (an evergreen tree) प्रतिज्वर, हरिहृद् *m.* (its bark yields bebeerine)
beberine = bebeerine
becalm *vb.* 1 शान्त करना, शमन
2 (आगे चलने से) रोकना, थामना, ठहराना
because यतः, क्योंकि
because of के कारण, के हेतु
beche-de-mer = trepang
Beckmann rearrangement, reaction, transposition *Chem.* (a rearrangement by which a ketoxime शौनाविं changes into an amide derivative) अपिशौजाविं पुनर्विन्यास, प्रतिक्रिया, व्यत्यय
Beckmann's apparatus *Chem.* (determines the molecular weight by the lowering of the freezing point श्यानांक-निम्नन, or raising of the boiling point बुद्बुदांक-उत्थापन) श्या-नि-बु-साधित्र
Beckmann's boiling point apparatus अपिसूक्ष्म बुद्बुदांक-साधित्र
Beckmann's freezing point apparatus अपिसूक्ष्म श्यानांक-साधित्र
Beckmann thermometer *Physical Chem.* अपिसूक्ष्म तापमान
Beckmann transformation = Beckmann transposition अपिशौजाविं व्यत्यय
beckon *vb.* संकेत करना, संकेत से बुलाना
becky-leaves (horsecress, *Veronica beccabunga*) अश्वशाक *m*
become *vb.* होना
become cognisant संज्ञान होना
become useless and inoperative अनुपयोगी और अप्रवर्ती होना
become vested निहित होना
be confined to its own cage अपने स्थान में ही सीमित रहना
Becquerel rays (rays omitted by a radioactive substance) तेजोद्गीर्ण रश्मि
bed 1 शय्या *f.*
2 (the right of cohabitation or marital intercourse) संभोगाधिकार *m.*
3 (of a river) नितल, तल *n.*, तलभाग *m.*, पात्र *n.*, पाट
4 *Mining, Geol.* तल्प *m.*
5 स्तर *m.*
6 केदार *m.*, क्यारी
bed *vb.* (to level the ground about a tree so it will not break when it falls) समतलन
bedbug खट्वामल, मत्कुण *m.*, खटमल
bed cover शय्यावरण
bedda nut (*Terminalia belerica*) विभीतक *m.*, बहेड़ा
bedded *Geol.* (deposited in layers, stratified) तल्पास्तृत
bedding बिस्तर, बिछौना, शय्या
bedding and clothing बिस्तर और वस्त्र
bedding appliance शय्या-उपकरण
bedding plane *Geog.* तल्प-तल *n.*, तल्प-स्तर *m.*
bedeck *vb.* सजाना, शोभित करना
be deemed to satisfy the requirements of the rule समझा जाएगा कि यह नियम की आवश्यकताओं को पूरा करता है
bedeguar galls (produced on rosebushes) पाटल-स्फोट
bedel = beadle
bedew *vb.* गीला करना, ओस से गीला करना, भिगोना
bed frame *Rly. Eng.* अधःकङ्काल
bed head ticket शय्या-शीर्ष-पत्रक
bed in केदार-रोपण, क्यारी में लगाना
bedlam 1 (lunatic asylum) उन्मत्तालय *m.*
2 (any place or scene of uproar and confusion, tumult) तुमुल, तुमुल-स्थान *n.*
bed level (of a river, canal, etc.) अधस्तल *Cf.* low level निम्न तल
bed-pan शय्या-पात्र, शय्या-शौचपात्र
bed planting *Forestry* केदार-रोपण, क्यारी में लगाना
bedplate = soleplate
bed-ridden *adj.* शय्या-ग्रस्त
bedrock *Geog.* तल-शैल *m.*
bed sheet शय्या-स्तार *m.*, चादर
beds of coal अंगार-तल्प
bed sore शय्या-व्रण
bed spread शय्यास्तार *m.*, चादर
bedstead खट्वा *f.*, चारपाई
bedstead cover खट्वावरण
bedstraw (any herb of the genus *Galium*) *Bot.* शय्यातृण *n.* (anciently used as straw तृण for beds शय्या)
bed ticking cloth (CSON. 35) गादी पाट (local term), आवरण-वस्त्र
bed-working *Mining* तलखनन
bee मधुमक्षी *f.*, मधुकर *m.*, मधुमक्खी
bee-bread (consists of pollen) मधुकर-रजोन्न
beech (characterized by smooth चिक्कण grey bark वल्क) चिक्कणवल्क *m.*
Indian beech (*Pongamia glabra*) करञ्ज (B.,N.,M.)
beech marten = stone marten *Zool.* गिरिकशीका
beech mast चिक्कणवल्क के फलसमूह
beech nut चिक्कणवल्क-फल
bee colony मधुकर-मण्डल
bee eater (a brightly coloured bird) दिव्यक (ancient name), मधुकराश *m.*
bee-enemy मधुमक्षी-शत्रु
bee-escape मधुकर-निर्गम
beef गोमांस *n.*
beef extract गोमांस-निस्सार
beef fat गो-वसा
beeflower *Bot.* मधुमक्षीपुष्प *n.*
beefsteak fungus (it forms large fleshy brackets on oaks —McLean I.318. It grows on dead trees in bright-red shelving masses and esteemed as a table delicacy—Web.) मांसी-कवक (*Cf.* the analogous formations जटामांसी, मांसी, मांसिनी)
beef-tapeworm गोमांस-पट्टकृमि
beef tea गोमांस-पेय
beef tongue = beefsteak fungus
beefwood 1 (hard red wood) ताम्रद्रु *m.*
2 (trees of the genus *Casuarina* वञ्जुका-प्रजाति) वञ्जुका *f.*
beegerite सीभिद्शिज *m.* (सी- for सीस lead, भिद- for भिदातु bismuth, श- for शुल्वेय sulphide, -इज for खनिज mineral)
bee-gloves मधुकर-हस्तप
bee glue = propolis (glue collected by bees to fill cracks in the hive) छत्रश्लेष *m.*
bee-gum (a hollow gum tree in which wild bees hive...) मधुकर-वृक्ष *m.*
bee hawk = honey buzzard
bee hero = bee-keeper
beehive 1 मधुछत्र *n.*
2 (wooden box for sheltering bees) मधुमक्षी-पेटी *f.*, मधुकर-समुद्र *m.*
beehive shelf *Chem.* मधुछत्र-निधाय
bee house = apiary मधुभवन *n.* (from काशिका ८.३.१०६)
bee-keeper मधुपाल, मधुकर-पाल *m.*

beekeepers' cooperative society मधु-पाल-सहकारि-समिति
bee-keeping मधुमक्षी पालन, मधुपालन *n.*
bee-keeping training class मधु-प्रशिक्षण-श्रेणी
bee-killer मधुकर-हन्ता (-तृ)
bee kite = honey buzzard
bee-larva मधु-डिम्भ *m.*
beeline (shortest line to a place, as that of a bee, when laden with honey, to its hive) मधुकर-रेखा *f.*, मधुकर-मार्ग *m.*
bee louse (*Braula coeca*) मधुकर-यूका *m.*
beeman = beekeeper
bee martin (the kingbird, which occasionally eats bees) मधुकर-ग्रह *m.*
beemaster मधुकरपति *m.*
bee milk = royal jelly (the special food on which the bees feed larvae to produce queen bees) राज्ञी-भोजन *n.*
bee moth मधुकर-शलभ
bee pasture मधुकर-चर
beer यविरा *f.*
ale यवसुरा
stout प्रयविरा
beer flask यविरा-पलिघ
beer-house यविरालय, मदिरालय *m.* (see ale house)
beer-shop यविरापण (आपण shop)
Beer's law (absorption depends on thickness and molecular concentration) ब्यू-चूषण-नियम
beer trade यविरा-व्यापार
beer vinegar यविरा-चुक्र
bee's nest (*Daucus carota*) गर्जर *n.*, गाजर
bee space मधुकरान्तर *n.*
beeswax मदन *m.* (ancient word), मैन
beet, beetroot पालंक *m.* (पालक '*Beta bengalensis*' MW. In Bengali beet is पालंक), चुकन्दर
beetle भृंग *m.*
beet-lifter = beet-puller
beetling *Textiles* (finishing cotton goods by subjecting to a hammering process) कुण्डन *n.*, कुण्डी करना (local term)
beet-puller (an implement that pulls or lifts beet out of the soil) पालंकोखनक, चुकन्दर निकालने वाला
bee-tree मधुमक्षी-वृक्ष
beetroot पालंक-मूल *n.*, चुकन्दर
beet (root) sugar पालंक-शर्करा
bee veil (worn as a protection against bee-sting) मधुकर-जालिका *f.*
bee-wax = beeswax
beeway मधुकर-मार्ग *m.*
befall *vb.* होना, आ पड़ना, बीतना
befit *vb.* योग्य होना, फबना, सजना
befool *vb.* मूर्ख बनाना, भ्रम में डालना, धोखा देना, उल्लू बनाना
before 1 पूर्व (Const.), पहले
2 सामने, समक्ष
before Christ ईसा-पूर्व
before-cited *adj.* पूर्वोद्धृत
before confirmation पुष्टि के पूर्व, पक्का करने के पहले
beforehand पहले से
before meals (A.C.) भोजन-पूर्व (भो.पू.)
before-mentioned *adj.* पूर्वोल्लिखित
before or after पहले या पीछे, पूर्व अथवा पश्चात्
before the end of the month मासान्त के पूर्व
before the expiration of the term अवधि-समाप्ति के पूर्व
before the expiry of की समाप्ति के पूर्व
before the fact घटना के पहले
before time समय-पूर्व
befoul *vb.* मैला करना, गन्दा करना, मलिन करना
befriend *vb.* मित्रवद् आचरण करना, अनुग्रह करना, सहायता करना, लाभ पहुंचाना
beg *vb.* 1 मांगना, भिक्षा मांगना
2 प्रार्थना करना, विनति करना
begass = bagasse
beget *vb.* प्रजनन, उत्पन्न करना, जनना, उपजाना
beggar भिखारी
beggarman's oatmeal (*Alliaria officinalis*) लशुन-सर्षप *m.*
beggar's blanket (mullein, *Verbascum thapsus*) स्वर्णधान्य *m.*
beggar's stalk = beggar's blanket
beggar-weed (*Polygonum aviculare*) पुरुसन्धि *m.*
Beggiatoa *Bact.* (characterized by an undulatory motion) तरंगिवेत्राणु-प्रजाति
Beggiatoaceae तरंगिवेत्राणु-कुल
begging *n.* भिक्षा *f.*, भीख मांगना
begging the question = petitio principii *Logic* स्वाश्रय *m.*
begin *vb.* आरम्भ करना, करने लगना, आरम्भ होना
commence प्रारम्भ करना
initiate उपक्रमण
inaugurate उद्घाटन करना
well-begun is half-done स्वारब्धम् अर्ध-कृतम्
he has begun to work वह काम करने लगा है
to begin with आरम्भ में, पहले पहल
beginner 1 आरम्भक, आरम्भकर्ता (-तृ) *m.*
2 (a tyro) शिशिक्षु *m.*, नौसिखिया
beginning आदि, आरम्भ *m.*
beginning anew each year प्रत्येक वर्ष नए सिरे से आरम्भ होना
beginning organ *Ophthalmol.* आद्यंग *n.*
Begonia *Bot.* (usually very ornamental leaves) शोभापर्ण-प्रजाति
B. albococcinea (*albo-coccinea* 'white and scarlet' सित-शोण) सितशोण शोभापर्ण
B. coccinea (*coccinea* 'scarlet' शोण) शोण शोभापर्ण
B. fuchsioides स्वस्तसुमनाभ शोभापर्ण (*Fuchsia* स्वस्तसुमन)
B. gracilis (*gracilis* सुतनु) सुतनु शोभापर्ण
B. hydrocotylifolia (*hydrocotylifolia* 'Hydrocotyle-leaved.' Hydrocotyle ब्राह्मी) ब्राह्मीपत्र शोभापर्ण
B. imperialis सम्राट्-शोभापर्ण
Cf. B. rex राज-शोभापर्ण
B. incarnata (*incarnata* 'flesh-coloured' मांसवर्ण) मांसवर्ण शोभापर्ण
B. maculata (*maculata* 'blotched'—the leaves) बिन्दुपत्र शोभापर्ण
B. metallica धात्वीय शोभापर्ण
B. octopetala अष्टदल शोभापर्ण
B. phyllomaniaca (its power of regeneration is so great that a new individual can be raised from so small a portion as a single hair—McLean I.477) प्रजनिष्णु शोभापर्ण
B. rex (*rex* 'king') राज-शोभापर्ण
B. scandens आरोही शोभापर्ण
B. semperflorens (*semperflorens* 'always flowering' सदापुष्प) सदापुष्प शोभापर्ण
B. tuberosa कन्दी शोभापर्ण
Begoniaceae *Bot.* शोभापर्ण-कुल *n.*
begotten *adj.* प्रजनित
begrime *vb.* पंकलिप्त करना, कर्दमाक्त करना, सानना, मलिन करना
begrudge *vb.* कुढ़ना, जलना, ईर्ष्या करना

beguile *vb.* ठगना

behalf

in that behalf तदर्थ, उसके लिए, उसके संबन्ध में, उस बारे में

in this behalf एतदर्थ, इसके लिए, इसके संबन्ध में, इस बारे में

on behalf of की ओर से

on his behalf उसकी ओर से, तत्कृते

behave *vb.* आचरण करना, व्यवहार करना, बरताव करना, निभाना, शिष्टाचरण, यथा-योग्य व्यवहार करना, ठीक ढंग से काम करना

behaviour 1 व्यवहार *m.*, आचरण *n.*

2 *Psychol* आचरण *n.*

carriage चर्या

conduct आचरण

deportment समनुष्ठान

demeanor चेष्टित

character चरित्र

behaviourism *Psychol.* आचरण-वाद *m.*

behaviourist *Psychol.* आचरणवादी (-इन्) *m.*

behaviouristic *adj. Psychol.* आचरण-वादीय

behaviour of electrolyte विद्युदंश्य का आचरण

behaviour pattern 1 *Psychol.* आचरण-कलाप (*see* action pattern for explanation)

2 *Zool.* आचरण-प्रकार *m.*

behaviour psychology आचरण-मनोविज्ञान

behead *vb.* शिरश्छेदन, सिर काटना

beheading *n.* शिरश्छेदन *n.*, सिर काटना

behen शैम्रव *m.*

behenate *Chem.* शैम्रवीय *n.*

behenic *adj. Chem.* शैम्रविक

behenic acid शैम्रविक अम्ल

behen oil शैम्रव-तैल

behenolic acid *Chem.* शिम्रविक अम्ल

behest *n.* आदेश *m.*

behind 1 पीछे

2 (surviving) उत्तरजीवी (-इन्)

behold *vb.* देखना, अवलोकन, अवधान करना, निहारना

beholder प्रेक्षक, दर्शक *m.*

behoove, behove *vb.* आवश्यक होना, योग्य होना, समुचित होना, कर्तव्य होना, यथायोग्य होना, यथोचित होना, अवश्यं-पालनीय होना, फबना, उपयुक्त होना

Beid = o^1 **Eridani** *Astron.* पञ्चदश ब्रह्मपुत्र *m.*

beidellite (a clay mineral inactive in base exchange) विमन्दिज *m.* (वि for विनिमय exchange, मन्द inactive, -इज for खनिज mineral)

Beilschmiedia sikkimensis (has a straight clean cylindrical bole—Tr. III.785) सिक्किम-ऋजुस्कन्धा

Beilstein's test *Chem.* (a test for the halogens, using a copper ताम्र wire) अपि-ता-परीक्षा

be incumbent अनिवार्य होना

be in force प्रवृत्त होना

being a trader व्यापारी होते हुए

be inoperative प्रवर्तनशून्य होना

bekinkinite *Petrog.* (consists essentially of titanaugite रञ्जदीप्तिज and nephelite कानस्नेहिज) दीप्तस्नेहाइम *m.*

be known as के नाम से ज्ञात होना (Const.)

belabour *vb.* ठोकना पीटना, बहुत मारना, उग्रताडन

Belamcanda *Bot.* सूर्यकान्ति-प्रजाति

B. chinensis (leopard lily) सामान्य-सूर्यकान्ति (Ass. सूरजकान्ति)

belch *vb.* 1 डकार लेना, उद्गिरण, उद्गार निकालना, उद्वमन

2 निकाल फेंकना, निरुत्क्षेपण

beleaguer *vb.* पर्यवरोध करना, घेरा डालना

belemnite *Paleontol.* (Gk. *belemnon* 'dart' शरद) शल्याश्म *m.* (-ite -अश्म 'stone' occurs in the ऋग्वेद)

Belemnites *Paleontol.* शल्याश्म-प्रजाति

B. giganteus बृहत् शल्याश्म

Belemnitidae *Paleontol.* शल्याश्म-वंश *m.*

Belemnoidea = **Dibranchiata**

belene (*Hyoscyamus niger*) श्यामा *f.* (Basu)

Belgaum flowerpecker *Aves* आर्गिग पुष्पप्रिय

Belgaun walnut (*Aleurites moluccana*) मलयाक्षोट *m.*

Belgian earth = **green earth** *Col. Ind.* हरिमृत् *f.*

Belgian process *Metal.* अनवगुण्ठ-विधा (*see* Belgian retort)

Belgian retort *Metal.* (apparatus for distillation of zinc. In appearance it is not a retort but has fire clay tubes not muffled अनवगुण्ठ) अनवगुण्ठ-आसोत्र

Belgian truss = **cambered fink truss**

belie *vb.* 1 झूठ बोलना, असत्यभाषण, निन्दा करना, कलंकारोपण

2 झुठलाना, मिथ्यारूप देना, मिथ्या-वर्णन

3 आशा पूरी न करना, झुठलाना

belief विश्वास *m.*

belief in good faith सद्भावना में विश्वास

believe *vb.* विश्वास करना

Belis = **Cunninghamia** *Bot.*

belittle *vb.* क्षुद्र करना, अनादर करना

bell *n.* घण्टा, घण्टी

bell *vb.* घण्टी लगाना

bell the cat बिल्ली के गले में घण्टी बांधना, दुस्साहस करना

belladonna 1 (*Atropa belladonna*) कण्टालिका *f.*

2 = belladonna lily

3 (bittersweet, *Solanum dulcamara*) कटुवामधु *m.*

belladonnae folium = **belladonna leaf**

belladonnae radix कण्टालिका-मूल

belladonna leaf = **deadly night-shade leaf** = **belladonnae folium** *Pharm.* कण्टालिका-पत्र

belladonna lily श्रीनलिनी *f.*

belladonna plaster = **emplastrum belladonnae** *Pharm.* कण्टालिका-लेप

bell animalcule *Zool.* घण्टाणुप्राणी (-इन्) *m.*

Bellary *Geog.* (south of the river Tungabhadra) बलहरि *m.*

Bellatrix = γ **Orionis** *Astron.* तृतीय किरात *m.*

bell-code *Rly.* घण्टी-संकेत

e. g. two pause two दो विराम दो

belleric myrobalan (*Terminalia belerica*) विभीतक *m.*, बहेड़ा

bell-flower *Bot.* घण्टा-पुष्प *n.*

bellidifolius *Bot. Tax.* (daisy-leaved) सुन्दरा-पर्ण (सुन्दरा daisy)

belligerence = **belligerency**

belligerency युध्यमानता, युद्धावस्था, युद्ध-स्थिति *f.*, योधन, युद्धकरण *n.*

belligerent *adj.* (present participle of Lat. *belligerare* 'to wage war') 1 (carrying on war) युद्धकारी (-इन्)

2 (engaged in war) युद्धरत

belligerent right युध्यमान अधिकार

belligerent state युद्धरत राज्य

Bellini's ducts *Zool.* (tubes formed by the union of numerous collecting tubes emptying into the pelvis of the kidney) सेनाल *m.*

Bellini's tubes *or* **tubules** = **Bellini's ducts**

Bellis (Lat. *bellus* 'pretty' सुन्दर) *Bot.* सुन्दरा-प्रजाति (*cf.* सुन्दरी 'a kind of tree' Vās.)

B. perennis (English daisy) बहुवर्ष-सुन्दरा
B. rotundifolia गोलपर्ण-सुन्दरा
B. sylvestris वन-सुन्दरा
Bellium *Bot.* (Lat. *bellus* 'pretty') सुन्दरिका-प्रजाति (cf. सुन्दरी 'a kind of tree' Vās.)
B. bellidioides (*bellidioides* 'daisy like' सुन्दराभ, सुन्दरा 'daisy') सुन्दराभ-सुन्दरिका
B. minutum अणु-सुन्दरिका
bell-jar घण्टा-कलश
bell-metal कांस्य *n.*, कांसा
bellmetal ore *Mineral.* कांस्य-अयस्क
bellmetal scrap कांस्य-क्षेप्य
bellmetal ware कांसे का सामान, कांस्य-भाण्ड
bellow *vb.* वृषगर्जन, समुद्रगर्जन, गर्जन, नर्दन, हुंभायन (from महाभारत)
bellows भस्त्रा *f.*, धौंकनी, भाता
bellows table *Chem.* भस्त्रा-पटल
bell-plunger *Rly.* घण्टा-मज्जक
bell-push (a button) घण्टी-कुड्मल
Bell receiver = telephone receiver दूरभाष-आदाता
bell rudiment *Zool.* अल्पविकस-घण्टा
bellshaped curve *Statistics* घण्टाकार वक्र
bell-shaped measure घण्टाकार माप
bell-shaped vessel घण्टाकार पात्र
bell-shape jaggery घण्टाकार गुड
belltail = rattle snake क्वणत्पुच्छ
bell the cat *see under* bell *vb.*
bell-trap *Hygiene* घण्टा-रुध
belly *n.* उदर *n.*, पेट
belly *vb.* उभरना, फूलना, स्फीत होना
belly fin (Germ. *Bauchflosse*) उदर-पक्ष
belly hand-girth पेट की हस्त-परिधि, पेट की गोलाई, उदर-परिधि
belong *vb.* का होना, अंग होना, संबद्ध होना, की संपत्ति होना, लगना, सदस्य होना (as of a club), किसी का कार्य या विषय होना
belongings *n.* संभार *m.*, सामान, संपत्ति *f.* (Bengali तल्पितल्पा)
belonging to का
belonging to a particular denomination विशेष संप्रदाय का अनुयायी
Belonorhynchidae *Palcontol.* ("these were characterised by the very long snout…"—Norman p. 354) लम्बतुण्ड-वंश *m.*
Belonorhynchus *Palcontol.* लम्बतुण्ड-प्रजाति

Beloperone *Bot.* (Gk. *belos* 'arrow' शर + *peronne* 'hand' हस्त) शरहस्ता-प्रजाति
B. violacea जम्बु-शरहस्ता
Belostoma *Zool.* (genus of fishkiller) मीनमार-प्रजाति
Belostomatidae = Belostomidae
Belostomidae *Zool.* मीनमार-वंश *m.*
below (inferior) अवर
court below अवर न्यायालय
court above उपरि न्यायालय
below-ground method (of sawing with a pitsaw) गर्त-रीति
below par *adj.* 1 *Math.* अवार्घ
2 *Com.* अवमूल्ये, अवमूल्य पर
below standard प्रमाप से नीचे, स्तर से नीचे
below-the-line items (items in a budget, expenditure on which has to be met with from bo ɔwing—Dict. of Economic Terms, ed. J.R. Winton, London, 1951, p. 11 s.v. budget) अधोरेखा-पद, ऋणाश्रित पद
below the rank पद के नीचे
belt 1 पेटी
2 = strap *Mach.* पट्टक *m.*, पट्टा
3 *Astron.* कटिबन्ध *m.*
4 *Forestry* a मेखला *f.* (*disting.* zone कटिबन्ध)
b = firebelt अग्नि-पट्टी *f.*
5 *Geog.* कटिबन्ध, कटिदेश *m.*
6 *Geol.* मेखला *f.*
7 *Math.* (of a sphere) मेखला *f.*
belt *vb.* पेटी बांधना, पेटी लगाना, पेटी लपेटना, मेखलावेष्टन, अस्त्रादि बांधना
belt fork *Mach.* पट्टक-शाखी (-इन्)
belting *n.* पट्टक *m.*
belting cotton (cotton belting) सूती पेटी, सूती पट्टा
belting leather पट्टक-चर्म
belting man पट्टक-धार *m.*
belt-joint पट्टक-सन्धि
beltman पट्टकधार *m.* (*Cf.* सूत्रधार)
belt of stars तारा-मेखला
belt transect (a strip laid out in a community of vegetation, on which the species are enumerated—Bor p. 97) पट्टी-अनुछेद
Beluga *Zool.* (the white whale) सित-तिमि-प्रजाति
beluga *Zool.* सिततिमि *m.*
bementite लोसिज *m.* (लो- for लोहक manganese, स- for सैकतीय silicate, -इज for खनिज mineral)
bemoan *vb.* क्रन्दन करना, रोना पीटना, शोक करना, खेद करना, विलाप करना, आह भरना, सहानुभूति करना
Benares Malwa blend (of opium) बनारस-मालवा-मिश्रण
bench *n.* 1 फलकी *f.*
2 *Law* a (the seat where judges sit in court) न्यायासन *n.*
b (fig., the court) न्यायालय *m.*
c (aggregate of the judges) न्यायाधीश-गण *m.*
3 *Parliament* (leaders of a party) नेता (-तृ), नेतृगण *m.*
bencher (member of the Inns of Court) न्यायशालिक *m.*
bench mark (B.M.) *Surv.* पीठ-चिह्न (पी.चि.)
bench of magistrates दण्डाधिकारि-गण, दण्डाधिकारि-न्यायासन
bench terrace (a bench-shaped terrace on hilly land—Web.) फलकी-उत्तल
bend *n.* 1 नति *f.*, मोड़
2 *Mach.* नति *f.*
bend 1 *v.t.* नमन, झुकाना, मोड़ना, टेढ़ा करना, वशीभूत करना, दमन करना
2 *v.i.* झुकना, मुड़ना, नत होना
bent on revenge प्रतिचिकीर्षु (ancient word)
bent upon murder वध करने पर तुला हुआ
bending नमन *n.*, झुकना, मुड़ना
bending moment *Mech.* नमन-विभ्रमिका
bending strain *Bot.* नमन-आयास
bending strength *Forestry* नमन-शक्ति
bend or corner मोड़ अथवा कोना
bend saw machine नत क्रकच यन्त्र
bend test *Metal.* नमन-परीक्षा
bene *adv.* (plainly, well) सुष्ठु
bene- (well) सु-
benediction आशीर्वाद *m.*
Benedict's solution (test for glucose) मधुम-परीक्षा-विलयन
benefaction (a charitable donation) पूर्तदान (पूर्त 'charity' Const.), धर्मदान *n.*
beneficial *adj.* 1 हितकारी (-इन्), लाभदायक, उपकारी (-इन्)
2 *Law* हितकारी (-इन्)
profitable लाभकारी
advantageous प्रलाभकारी, प्रलाभी
beneficial activities हितकारी कार्य
beneficial effect हितकारी प्रभाव
beneficial enjoyment *Law* हितकारी उपभोग

beneficial insect उपकारी कीट
beneficial interest *Law* हितकारी स्वत्व (स्वत्व title), हित
beneficially entitled *Law* (entitled for one's own benefit) स्वहिताधिकृत
beneficially interested *Law* (having a contingent interest in real estate —Aiyar p. 130a) हितधारी (-इन्)
beneficial owner *Law* (entitled to enjoy the advantage of ownership —Aiyar p. 130a) भोग-स्वामी
beneficial ownership *Law* भोग-स्वामित्व
beneficial winding up हितकारी समापन
beneficiary 1 *Law* हितग्राही (-इन्) *m.*
2 उपकृत *m.*
beneficiation *Metal.* (to concentrate) अभिशोधन *n.*
beneficience उपकारिता, हितकारिता *f.*
benefit *n.* 1 हित *n.* (Const.), लाभ, उपकार *m.*, उपकृति *f.*
2 *Law* हित *n.*
benefit *vb.* लाभ पहुंचाना, लाभ लेना, लाभ उठाना, उपकार करना, भला करना
benefited *adj.* प्राप्तलाभ, लाभान्वित
benefit of doubt *Law* संदेह-लाभ, संदेहा-दण्ड, संदेहाददण्ड: (cf. Hiranyakeśi-sūtra 27.4.18 न संदेहे दण्डं कुर्यात्)
benefit of survivorship उत्तरजीविता का लाभ
benefit society = friendly society हित-कारी समिति
benefits of co-operation सहकारिता के लाभ
benefit theory of taxation *Econ.* करा-धान का उपकार-सिद्धान्त
benefit to arise out of land भूमिभावी लाभ
benefit to estate संपदा-लाभ
benefit under will इच्छापत्राधीन लाभ
Benetnasch = Alkaid = η Ursae Majoris *Astron.* मरीचि, सप्तम ऋषि *m.*
benevole *adj. Mycol.* (kindly) उपकारी (-इन्)
benevolent *adj.* हितैषी, उदार, परोपकारी, उपकारी (-इन्)
benevolent association हितैषी संस्था
benevolent fund हितकारी निधि
benevolent intention *Law* हितैषिता *f.*
benewith-tree (*Hedera helix*) मारवल्ली *f.*
Bengal वंग *m.*
Bengal blue *Col. Ind.* वंग नील
Bengal brown fish-owl *Aves* वंग बभ्रु मत्स्योलूक
Bengal bush lark *Aves* वंग क्षुप-कृकराट
Bengal catechu वंग खदिर
Bengal Criminal Law Amendment (Supplementary) Act बंगाल-दण्ड-विधि संशोधन-(अनुपूरक) अधिनियम
Bengal deshi वंग-देशीय
Bengal fire अग्नि-क्रीडा
Bengal florican *Aves* वंग-तृणमयूर
Bengal fox *Mamm.* वंग-लोमशी
Bengal gram = chickpea (*Cicer arietinum*) चणक *m.*, चना
Bengal green *Col. Ind.* वंग हरि
Bengal green pigeon *Aves* वंग-हरिताल
Bengaline blue *Col. Ind.* वंगी नील
Bengal jungle babbler *Aves* वंग हहोलिका
Bengal kino (*Butea monosperma*) पलाश *m.*, ढाक
Bengal palm-swift *Aves* वंग ताल-दुर्बल
Bengal porcupine *Mamm.* वंग-शल्यकी
Bengal quince = bel (*Aegle marmelos*) बिल्व *m.*, बेल
Bengal red-capped babbler *Aves* वंग रक्तोष्णीष गुपिल
Bengal red-vented bulbul *Aves* वंग रक्तासन गोवत्सक
Bengal red-whiskered bulbul *Aves* वंग अवतंसक गोवत्सक
Bengal sage (*Meriandra bengalensis*) कर्पूरपर्ण *m.*
Bengal sirkeer cuckoo *Aves* वंग-श्रीकीर
Bengal tree-pie *Aves* वंग-कृशकूट
Bengal walnut (*Aleurites moluccana*) मलयाक्षोट *m.*
benign *adj. Med.* सौम्य, मृदु
malign दुष्ट, घातक
benign tertian malaria *Med.* मृदु तृतीयक हिमज्वर
Benincasa *Bot.* श्वेतकूष्माण्ड-प्रजाति
B. cerifera = B. hispida
B. hispida (ash pumpkin, tallow gourd, wad gourd, white gourd, white gourd melon) सामान्य श्वेत-कूष्माण्ड (Hin. पेठा, Guj. भूरूकोळु)
Cf. *Cucurbita maxima* सामान्य पीत-कूष्माण्ड
benitoite (sapphire blue) मणिनीला *f.*
Benkö batteries (zinc कुप्यातु, lead सीस, chromic acid वर्णिक अम्ल) कुसीवाम्ल-समूहा
Bennettitaceae *Bot.* संकंगुताल-कुल *n.* (कुल family)
Bennettitales *Bot.* संकंगुताल-गोत्र *n.* (गोत्र order)
Bennettites *Bot* संकंगुताल-प्रजाति
B. dacotensis = Cycadeoidea dacotensis
B. gibsonianus (the fruit is completely enclosed in bracts—Scott) निपत्रफल संकंगुताल
B. scottii (the smallest known Bennettitean stem—Scott) क्षुद्र संकंगुताल
Benneviaspis *Zool.* अतुण्डकवच-प्रजाति
bent 1 *n.* नमन *n.*
2 = bent grass
bent *adj.* = curved नत
bent arsenic mirror tube नत नेपालिक दर्पण नाल
bent grass शरघास *m.*
Benthamia *Bot.* = Cornus
B. fragifera (*fragifera* 'strawberry-like') तृणबदर्याभ श्वकाष्ठ
Benthamism (greatest happiness of the greatest number) भूरिसुख-वाद *m.*
benthonic form *Zool.* नितलवासी (-इन्) *m.*
benthos (fauna and flora of the sea bottom) *Biol.* नितलवासी (-इन्) *m.*
bent lever *Math.* नत उद्याम
bentonite (a soft rock composed essentially of clayey minerals) *Petrog.* मृदश्म *m.*
bent on revenge प्रतिचिकीर्षु (ancient word)
bent over tree *Forestry* अवनत वृक्ष
bent upon murder वध करने पर तुला हुआ
bentwood (*Hedera helix*) मारवल्ली *f.*
benz-, benzo- (benzene) *Chem.* धूप-
benz-acridine *Chem.* धूपोग्री
benzal (*benz-* + *al*dehyde) *Chem.* धूपसु *m.*
benzal-acetone *Chem.* धूपसु-शुक्ता
benzal-aceto-phenone *Chem.* धूपसु-शुक्त-दर्शा
benzal-aniline *Chem.* धूपसु-नीली
benzal-azine *Chem.* धूपसु-अजीवी
benzal chloride *Chem.* धूपसु नीरेय
benz-alcohol *Chem.* धूप-सुषव
benzal-cyanhydrin *Chem.* धूपसु-श्यामोदि
benz-aldehyde *Chem.* धूप-सुद्युद
benz-aldehyde sodium bisulphite *Chem.* धूप-सुद्युद क्षारातु द्विशुल्बित
benzal-di-phenyl *Chem.* धूपसु-द्वि-दर्शल
benz-ald-oxime (*benzald*ehyde + *oxime*) *Chem.* धूप-सुवि-जावि
benzal-ethyl-amine *Chem.* धूपसु-दक्षुल-तिक्ती

benzal green crystals *Col. Ind.* धूपसु हरि स्फट
benzal-hydrazine *Chem.* धूपसु-उदाजीवी
benzal-methyl ethyl ketone *Chem.* धूपसु-प्रोदल दक्षुल शौक्ता
benzal-phenyl-hydrazone धूपसु-दर्शल-उदाजीवा
benzal-phthalide *Chem.* धूपसु-न्युसैलय
benzal-*o*-toluidine *Chem.* धूपसु-ऊ-विरालेयी
benzal violet *Col. Ind.* धूपसु नीललोहित
benz-amide *Chem.* धूप-तिक्तेय
benz-amido- *Chem.* (benzamide) धूप-तिक्तेय-
benz-amido *adj. Chem.* धूप-तिक्तेय, धूप-तिक्तेयक
benz-amine *Chem.* धूप-तिक्ती
b. azo black *Col. Ind.* धूपतिक्ती अज काल
b. azo blue *Col. Ind.* धूपतिक्ती अज नील
b. azo brown *Col. Ind.* धूपतिक्ती अज बभ्रु
b. azo red *Col. Ind.* धूपतिक्ती अज रक्त
b. azo violet *Col. Ind.* धूपतिक्ती अज नीललोहित
b. blue *Col. Ind.* धूपतिक्ती नील
b. borate *Chem.* धूपतिक्ती टांकीय
b. brown *Col. Ind.* धूपतिक्ती बभ्रु
b. fast orange *Col. Ind.* धूपतिक्ती स्थिर नारंग
b. fast red *Col. Ind.* धूपतिक्ती स्थिर रक्त
b. fast yellow *Col. Ind.* धूपतिक्ती स्थिर पीत
b. hydro-chloride *Chem.* धूपतिक्ती उद-नीरेय
b. lactate *Chem.* धूपतिक्ती दुग्धीय
b. sky blue *Col. Ind.* धूपतिक्ती आकाश-नील
b. violet *Col. Ind.* धूपतिक्ती नीललोहित
b. yellow *Col. Ind.* धूपतिक्ती पीत
benz-aminic *adj. Chem.* धूप-तिक्तियिक
benz-amino *adj. Chem.* धूप-तिक्तीक
benz-analgen *Chem.* धूप-शूलघ्न
benz-anilide *Chem.* धूप-नीलेय
benz-anthrone *Chem.* धूप-विक्षा
benz-anti-ald-oxime *Chem.* धूप-प्रति-सुवि-जावि
benz-arsine *Chem.* धूप-नेपी
benz-azide *Chem.* धूपाजीवेय
benz-az-imide *Chem.* धूपाज-वितिक्तेय
benzazine *Chem.* धूपाजीवी
benzazole *Chem.* धूपाजवा
benz-bi-triazole *Chem.* धूप-द्वि-त्र्यजवा
benz-diazine *Chem.* धूप-द्वयजीवी
benz-di-furan *Chem.* धूप-द्वि-बुसिन्य
benz-di-oxazine *Chem.* धूप-द्वि-जाजीवी
benz-di-ox-diazine *Chem.* धूप-द्वि-जा-द्वयजीवी
benz-di-ox-triazine *Chem.* धूप-द्वि-जा-त्र्यजीवी
benzedrine (*benzo-* + ephe*drine*) धूपा-पत्रकी
benzein *Chem.* धूपिन *m.*
benzene *Chem.* धूपेन्य *n.*
b.-azo-*o*-cresol (*-m-*) धूपेन्य-अज-ऊ-क्रवि-पव (-सम-)
b.-azo-diphenyl-amine धूपेन्य-अज-द्विदर्शल-तिक्ती
b.-azo-β-naphthol धूपेन्य-अज-आ-उत्तैलव
b.-azo-α-naphthyl-amine धूपेन्य-अज-अ-उत्तैल-तिक्ती
b.-azo-resorcinol धूपेन्य-अज-शेयासव
b.-azo-salicylic acid धूपेन्य-अज-नम्र-लिक अम्ल
b.-diazonium धूपेन्य-द्वयजतातु
b.-disulphonic acid धूपेन्य-द्वि-शुल्बायिक अम्ल
b.-hexa-bromide धूपेन्य-षड्-दुरेय
b.-hexa-chloride धूपेन्य-षण्-नीरेय
b. model धूपेन्य-निदर्शन
b. nucleus धूपेन्य-न्यष्टि
b.-penta-carb-oxylic acid धूपेन्य-पञ्चाङ्गजारलिक अम्ल
b. ring धूपेन्य-वलय
b. series धूपेन्य-माला
b. sulphinic acid धूपेन्य शौल्बिक अम्ल
b. -sulphon-amide धूपेन्य-शुल्बा-तिक्तेय
b. -sulphon-chloride धूपेन्य-शुल्बा-नीरेय
b. -sulphonic acid धूपेन्य -शुल्बायिक अम्ल
b. sulphonic acid-(4-azo-5)-8-hydr-oxy-quinoline धूपेन्य-१-शुल्बायिक अम्ल-(४-अज-५)-८-उद्जार-विज्वरवी
benzenoid *adj. Chem.* धूपेन्याभ
benzenoid structure धूपेन्याभ विन्यास
benzenyl *Chem.* धूपेन्यल *n.*
benz-hydrol = benzo-hydrol *Chem.* धूपोदव
benz-hydr-ox-amic *adj. Chem.* धूपोद्-जा-तिक्तिक
-benzide -धूपेय *n.*
benzidine (fr. benzine) *Chem.* धूपेयी *f.*
b. acetate धूपेयी शुक्तीय
b. colours and dyes धूपेयी रंग और रञ्जक
b. conversion धूपेयी परिवर्तन
b.-di-sulphonic acid धूपेयी-द्वि-शुल्बा-यिक अम्ल
b. hydro-chloride धूपेयी उद्-नीरेय
b. puce *Col. Ind.* धूपेयी न्यवरक्त
b. rearrangement धूपेयी पुनर्विन्यास
b. sulphate धूपेयी शुल्बीय
benzidino- (benzidine) *Chem.* धूपेयी-
benzidino *adj. Chem.* धूपेयी, धूपेयीक
benzil *Chem.* धूपिल *m.*
benzilate धूपिलीय *n.*
calcium benzilate चूर्णातु धूपिलीय
α-benzil-dioxime *Chem.* अ-धूपिल-द्विजावि
benzilic *adj. Chem.* धूपिलिक
benzilic acid धूपिलिक अम्ल
α-benzil-monoxime *Chem.* अ-धूपिल-एकजावि
benz-imidazole *Chem.* धूप-वितिक्तेया-जवा
benziminazole = benzimidazole
-benzin -धूपि *f.*
benz-ind-amine *Col. Ind.* धूप-निनील-तिक्ती
benz-induline *Chem.* धूप-सुनीली
benzine *Chem.* धूपी *f.*
benzinum = benzine
benzo-, benz- (benzene) *Chem.* धूप-
benzo *adj. Chem.* धूप, धूपक
benzoate *Chem.* धूपीय *n.*
benzoated *adj. Chem.* धूपीयित
benzo-azurine *Col. Ind.* धूप-नभोनीली
benzo-bis (*benzo-* + *bis*muth) *Pharm.* धूप-भिद *m.*
benzo black *Col. Ind.* धूप काल
benzo black-blue *Col. Ind.* धूप कृष्ण-नील
benzo black-brown *Col. Ind.* धूप काल-बभ्रु
benzo blue *Col. Ind.* धूप नील
benzo bordeaux *Col. Ind.* धूप कपिशाक
benzo bronze *Col. Ind.* धूप कांस्य
benzo brown *Col. Ind.* धूप बभ्रु
benzo-caine (*benzo* + *cocaine*) *Pharm.* धूपचेतनी
benzo catechin *Col. Ind.* धूप खदिरि
benzo chrome black *Col. Ind.* धूप वर्णक काल
benzo chrome black-blue *Col. Ind.* धूप वर्णक कृष्ण-नील
benzo chrome brown *Col. Ind.* धूप

वर्णक बभ्रु

benzo chrome navy blue *Col. Ind.* धूप वर्णक नाविक नील

benzo copper blue *Col. Ind.* धूप ताम्र नील

benzocoumaran *Chem.* धूपानन्तमुलिन्य *n.*

benzo cyanine *Col. Ind.* धूप श्यामी

benzo dark brown extra *Col. Ind.* धूप असित बभ्रु अतिरिक्त

benzo dark green *Col. Ind.* धूप असित हरि

benzo deep black *Col. Ind.* धूप गाढ काल

benzo-diazine *Chem.* धूप-द्व्यजीत्री

benzo-diazole *Chem.* धूप-द्व्यजवा

benzo fast black *Col. Ind.* धूप स्थिर काल

benzo fast blue *Col. Ind.* धूप स्थिर नील

benzo fast bordeaux *Col. Ind.* धूप स्थिर कपिशक

benzo fast brown *Col. Ind.* धूप स्थिर बभ्रु

benzo fast eosine *Col. Ind.* धूप स्थिर उषसी

benzo fast green *Col. Ind.* धूप स्थिर हरि

benzo fast grey धूप स्थिर धूसर

benzo fast heliotrope *Col. Ind.* धूप स्थिर निनीलातिरक्त

benzo fast orange *Col. Ind.* धूप स्थिर नारंग

benzo fast pink *Col. Ind.* धूप स्थिर आपक्ष

benzo fast red *Col. Ind.* धूप स्थिर रक्त

benzo fast rubine *Col. Ind.* धूप स्थिर रक्ती

benzo fast scarlet *Col. Ind.* धूप स्थिर शोण

benzo fast scarlet 4BA, 4BS *Col. Ind.* धूप स्थिर शोण ४ ब अ, ४ ब स

benzo fast violet *Col. Ind.* धूप स्थिर नीललोहित

benzo fast yellow *Col. Ind.* धूप स्थिर पीत

benzo-flavine *Col. Ind.* धूप-पिंगी

benzo-fluorene *Chem.* धूप-प्रशेन्य

benzo-form blue *Col. Ind.* धूप-वस्त्र नील

benzo-form bordeaux *Col. Ind.* धूप-वस्त्र कपिशक

benzo-form brown *Col. Ind.* धूप-वस्त्र बभ्रु

benzo-form green धूप-वस्त्र हरि

benzo-form orange धूप-वस्त्र नारंग

benzo-form red *Col. Ind.* धूप-वस्त्र रक्त

benzo-form scarlet *Col. Ind.* धूप-वस्त्र शोण

benzo-form violet *Col. Ind.* धूप-वस्त्र नीललोहित

benzo-form yellow *Col. Ind.* धूमवस्त्र पीत

benzo-fulvene *Chem.* धूप-आपिंगेन्य

benzo-furan *Chem.* धूप-बुसिन्य

benzo-furo-quin-oxaline *Chem.* धूप-बुसिन्य-विज्वर-तिग्मी

benzo-furyl *Chem.* धूप-बुसिन्यल

benzo-glycolic *adj. Chem.* धूप-मधुविक

benzo-glyoxaline *Chem.* धूप-मतिग्मी

benzo green *Col. Ind.* धूप हरि

benzo grey धूप धूसर

benzo-hydrol = benz-hydrol *Chem.* धूपोद्व

benzoic *adj. Chem.* धूपिक

benzoic acid धूपिक अम्ल

benzoic aldehyde धूपिक सुव्युद

benzoic anhydride धूपिक अजलेय

benzoic sulphimide धूपिक विशौल्वेय

benzoid = benzenoid

benzoin 1 देवधूप, धूप *m.*
2 *Chem.* धूप *m.*
3 = benzoinum = gum benzoin *Pharm.* धूप *m.*

Benzoin *Bot.* धूप-प्रजाति
B. praecox अगदतैल-धूप

benzoinated *adj. Pharm.* धूपित

benzoinated lard = adeps benzoinatus *Pharm.* धूपित वपा

benzoin blue *Col. Ind.* धूप नील

benzoin brown *Col. Ind.* धूप बभ्रु

benzoin dark green *Col. Ind.* धूप असित हरि

benzo indigo blue *Col. Ind.* धूप निनील नील

benzoin fast red धूप स्थिर रक्त

a-benzoin-oxime *Chem.* अ-धूप-जात्रि

benzoin sky blue *Col. Ind.* धूप आकाश नील

benzoinum = benzoin

benzoin yellow *Col. Ind.* धूप पीत

benzo-iodo-hydrin *Chem.* धूप-जम्बुद्रि

benzol *Chem.* धूपव *m.*

benzolate *vb. Chem.* धूपीयन, धूपवीयन

benzol distiller धूपव-आस्रोत्र

benzol extractor *Chem.* धूपव-निस्सारक

benzo light blue *Col. Ind.* धूप लघु नील

benzo light bordeaux *Col. Ind.* धूप लघु कपिशक

benzo light brown *Col. Ind.* धूप लघु बभ्रु

benzo light eosine *Col. Ind.* धूप लघु उषसी

benzo light green *Col. Ind.* धूप लघु हरि

benzo light grey *Col. Ind.* धूप लघु धूसर

benzo light orange *Col. Ind.* धूप लघु नारंग

benzo light red *Col. Ind.* धूप लघु रक्त

benzo light rubine *Col. Ind.* धूप लघु रक्ती

benzo light scarlet *Col. Ind.* धूप लघु शोण

benzo light yellow *Col. Ind.* धूप लघु पीत

benzoline धूपवी *f.*

benzoline blowlamp धूपवी धमदीप

benzolize *vb.* धूपवीयन
(to mix, treat, or combine with benzol or benzene, or some derivative thereof) धूप-, धूपव-मिश्रण, -साधन, -योजन

benzolized *adj.* धूपवीयित

benzolized oil *Chem.* धूपवीयित तैल

benzo-morpholine *Chem.* धूप-प्रमीलवी

benzo-a-naphthalide *Chem.* धूप-अ-उत्तैलेय

benzo-naphthol *Chem.* धूपोत्तैलव

benzo navy blue *Col. Ind.* धूप नाविक नील

benzo new blue *Col. Ind.* धूप नव नील

benzo new red *Col. Ind.* धूप नव रक्त

benzo-nitrile *Chem.* धूप-भूयिल

benzo nitrol *Col. Ind.* धूप भूयव

benzo nitrol black *Col. Ind.* धूप भूयव काल

benzo nitrol bordeaux *Col. Ind.* धूप भूयव कपिशक

benzo nitrol brown *Col. Ind.* धूप भूयव बभ्रु

benzo nitrol dark brown *Col. Ind.* धूप भूयव असित बभ्रु

benzo olive *Col. Ind.* धूप तैलवदर

benzo orange *Col. Ind.* धूप नारंग

benzo-para-diazine *Chem.* धूप-परा-द्व्यजीवी

benzo par-oxazine *Chem.* धूप परा-जाजीत्री

benzoperoxide *Chem.* धूपातिजारेय

benzo-phen-anthrazine *Chem.* धूप-दर्शी-विक्षाजीवी

benzo-phen-anthroline धूप-दर्शी-विक्षवी

benzo-phenazine *Chem.* धूप-दर्शाजीवी

benzo-phenol *Chem.* धूप-दर्शव
benzo-phenone *Chem.* धूप-दर्शा
benzo-pheno-thiazine *Chem.* धूप-दर्श-गन्धाजीवी
benzo-phen-oxazine *Chem.* धूप-दर्श-जाजीवी
benzo-phen-oxime *Chem.* धूप-दर्श-जावि
benzo-phloro-glucinol *Chem.* धूप-शिक-मध्विव
benzo-phosphinic *adj. Chem.* धूप-भास्विथिक
benzo-phthalazine *Chem.* धूप-स्युत्तैला-जीवी
benzopinacone *Chem.* धूपाशौक्ता
benzo pure blue *Col. Ind.* धूप शुद्ध नील
benzo pure yellow *Col. Ind.* धूप शुद्ध पीत
benzo purpurine *Col. Ind.* धूप-नीलोही
benzopyran *Chem.* धूपाग्निन्य
benzopyranyl *Chem.* धूपाग्निन्यल
benzo-pyrazolone *Chem.* धूप-शुग्मा-जैला
benzopyrylium *Chem.* धूपाग्निलातु
benzo-quinoline *Chem.* धूप-विज्वरवी
benzo-quinone *Chem.* धूप-विज्वरा
benzo-quin-oxaline *Chem.* धूप-विज्वर-तिग्मी
benzo red *Col. Ind.* धूप रक्त
benzo red-blue *Col. Ind.* धूप रक्त-नील
benzo-rhod-amine *Col. Ind.* धूप-पाटल-तिक्ती
benzo rubine *Col. Ind.* धूप रक्ती
benzo scarlet *Col. Ind.* धूप शोण
benzo sky blue *Col. Ind.* धूप आकाश नील
Benzo-sol *Pharm.* धूप-लयन
benzo steel blue G extra *Col. Ind.* धूप वज्रायस नील ग अतिरिक्त
benzo-sulph-imide *Chem.* धूप-शुल्ब-वितिक्तेय
benzo-tetrazine *Chem.* धूप-चतुरजीवी
benzo-tetrazole *Chem.* धूप-चतुरजवा
benzo-thiazine *Chem.* धूप-गन्धाजीवी
benzo-thiazoline *Chem.* धूप-गन्धाजवी
benzo-thio-diazole *Chem.* धूप-गन्ध-द्वय-जवा
benzo-thio-furan *Chem.* धूप-गन्ध-बुसिन्य
benzo-thio-phene *Chem.* धूप-गन्ध-दर्शेन्य
benzo-thiopyran *Chem.* धूप-गन्धाग्निन्य
benzo-toluide *Chem.* धूप-विरालेय
benzo-*o*-toluidide *Chem.* धूप-ऊ-विरालेयेय

benzo-triazine *Chem.* धूप-त्र्यजीवी
benzo-triazole *Chem.* धूप-त्र्यजवा
benzo-trichloride *Chem.* धूप-त्रिनीरेय
benzo-trifuran *Chem.* धूप-त्रिबुसिन्य
benzo violet *Col. Ind.* धूप नीललोहित
benz-ox- *Chem.* धूप जा-
benzoxate *Chem.* धूपजीय *n.*
benz oxazine *Chem.* धूप-जाजीवी
benz-ox-diazine *Chem.* धूप-जा-द्वयजीवी
benz-ox-diazole *Chem.* धूप-जा-द्वयजवा
benz-ox-tetrazine *Chem.* धूप-जा-चतुर-जीवी
benz-oxy- *Chem.* धूप-जार-
benzoxy *adj. Chem.* धूप-जार
benzoyl (Bz) *Chem.* धूपूल *n.* (धूप)
benzoyl-acetone *Chem.* धूपूल-शुक्ता
benzoyl acetyl peroxide *Chem.* धूपूल शुक्ल अतिजारेय
dl-benzoyl-alanine *Chem.* द. वा.-धूपूल-आसुवी
1-benzoyl-amino-anthra-quinone *Chem.* १-धूपूल-तिक्ती-विक्ष-विज्वरा
benzoylate *vb. Chem.* धूपूलीयन (to introduce benzoyl into, to combine with benzoyl) धूपूल-प्रवेशन, धूपूल-योजन
benzoylation *Chem.* धूपूलीयन *n.*
benzoyl-aur-amine *Chem.* धूपूल-स्वर्ण-तिक्ती
o-benzoyl-benzoic acid *Chem.* ऊ-धूपूल-धूपिक अम्ल
benzoyl chloride (technical) *Chem.* धूपूल नीरेय (परिभाषित)
benzoyl-formic *adj. Chem.* धूपूल-वस्रिक
benzoyl-glycine *Chem.* धूपूल-मध्वी
benzoyl green (a colour, greenish yellow-green पीताभहरि in hue, saturation and brilliance medium मध्य) मध्यपीताभहरि
benzoyl green *Col. Ind.* धूपूल हरि
benzoyl hydride *Chem.* धूपूल उदेय
benzoyl-morphine धूपूल-प्रमीली
benzoyl peroxide *Chem.* धूपूल अतिजारेय
benzoyl pink *Col. Ind.* धूपूल आपाटल
benz-pinacone *Chem.* धूप-आशौक्ता
benz-sulph-hydrox-amic *adj. Chem.* धूप-शुल्ब-उदजा-तिक्तेयिक
benz-thiazole *Chem.* धूप-गन्धाजवा
1-benz-thiazyl-hydrazine *Chem.* १-धूप-गन्धाजीवल-उद्राजीवी
benz-thio-phen *Chem.* धूप-गन्ध-दर्शेन्य

benz-triazole *Chem.* धूप-त्र्यजवा
benz-tri-oxazine *Chem.* धूप-त्रि-जाजीवी
benzyl *Chem.* धूपल *n.* (*Cf.* benzoyl धूपूल)
b. acetate धूपल शुक्तीय
b. acid black *Col. Ind.* धूपल अम्ल काल
b. alcohol धूपल सुषव
b.-amine धूपल-तिक्ती
b.-amine hydrochloride धूपल-तिक्ती उद्-नीरेय
p-b.-amino-phenol hydro-chloride प-धूपल-तिक्ती दर्शव उद्-नीरेय
b.-aniline धूपल-नीली
b.-aniline-azo-benzene-*p*-sulphonic acid धूपल-नीली-अज-धूपेन्य-प-शुल्बायिक अम्ल
b. benzoate धूपल धूपीय
b. black *Col. Ind.* धूपल काल
b. blue *Col. Ind.* धूपल नील
b. bordeaux *Col. Ind.* धूपल कपिदाक
b. bromide धूपल दुरेय
b. butyrate धूपल घृतीय
b. chloride धूपल नीरेय
b. cinnamate धूपल दारुसितीय
b. cyanide धूपल श्यामेय
b.-diazo-amino-benzene धूपल-द्वयज-तिक्ती-धूपेन्य
b. disulphide धूपल द्विशुल्बेय
b. ether धूपल दक्षु
b.-ethyl-aniline धूपल-दक्षुल-नीली
b. ethyl ether धूपल दक्षुल दक्षु
b. formate धूपल वस्रीय
b. fumarate धूपल वस्रोय
b. green *Col. Ind.* धूपल हरि
b.-*p*-hydroxy-benzoate धूपल-प-उद्-जार-धूपीय
b.-imido-di-(-*p*-methoxy-phenyl)-methane (Schoenberg's reagent) धूपल-वितिक्तेय-द्वि- (प-प्रोदजार-दर्शल)-प्रोदीन्य (धूप्रो प्रतिकर्ता)
b. laurate धूपल जयपत्रीय
b. malonic acid धूपल उत्कोलायिक अम्ल
b.-mercaptan धूपल रसंभ्रम
b.-methyl-aniline धूपल-प्रोदल-नीली
b.-methyl ether धूपल-प्रोदल दक्षु
b. methyl ketone धूपल प्रोदल शौक्ता
b. morphine धूपल प्रमीली
b. oleate धूपल स्रक्षीय
b.-phenyl-acetate धूपल-दर्शल-शुक्तीय
b.-phenyl-carb-amate धूपल दर्शल अंग-तिक्तीय

b. phthalate धूपल थ्युत्तैलीय
b. propionate धूपल प्रमेदीय
b. red *Col. Ind.* धूपल रक्त
b. salicylate धूपल नम्रलीय
b. stearate धूपल वसीय
b. succinate धूपल तृणीय
b. sulphide धूपल शुल्वेय
b.-*iso*-thiourea hydrochloride *Chem.* धूपल-स-गन्धमिह उदनीरेय
b. valerate धूपल बलीय
b. violet *Col. Ind.* धूपल नीललोहित
benzylic *adj. Chem.* धूपलिक
benzylidene *Chem.* धूपलेयेन्य *n.*
benzylidene compounds धूपलेयेन्य संयोग
beone (B_1) *Pharm.* बैक *m.* (ब₁)
bepraise *vb.* (to praise greatly) अति-श्लाघा करना
bequeath *vb.* प्रक्थिदान, इच्छापत्र द्वारा जंगम देना
bequeathed *adj.* प्रक्थिागत
bequest *Law* 1 प्रक्थि *n.*
2 (act of bequeathing) प्रक्थिदान *n.*
Dist. legacy रिक्थ (ancient word from ऋग्वेद)
codicil कोडपत्र
will इच्छापत्र
devise उत्तरदान
conditional bequest सप्रतिबन्ध प्रक्थि
contingent bequest संभाव्य प्रक्थि
Berar *Geog.* विदर्भ *m.*
berbamine (*berberine*+*amine*) *Chem.* दारुतिक्ती *f.*
Berber बर्बर *m.*
Berberidaceae *Bot.* दारुहरिद्रा-कुल *n.*
berberidis cortex = barberry bark
Berberidopsis *Bot.* दारुहरिद्राभ-प्रजाति (*Berberis* दारुहरिद्रा + *-opsis* -आभ)
B. corallina (*corallina* 'coral-like'. the flowers) प्रवालपुष्प दारुहरिद्राभ
berberine *Chem.* दारुहरिद्री *f.*
berberine sulphate *Chem.* दारुहरिद्री शुल्वीय
Berberis *Bot.* दारुहरिद्रा-प्रजाति
B. aggregata (*aggregata* 'heaped together'—the clustered fruits: PNS.) गुच्छफल-दारुहरिद्रा
B. aquifolium (*aquifolium* 'sharp-leaved') तिग्मपर्ण-दारुहरिद्रा
B. aristata (Indian barberry, tree turmeric) सामान्य-दारुहरिद्रा (B.,N., M. दारुहरिद्रा, Hin. दारहल्द)
B. aristata *var.* floribunda = B. aristata
B. asiatica हेमकान्ति-दारुहरिद्रा (Basu हेमकान्ति)
B. buxifolia समुद्रद्रुपर्ण-दारुहरिद्रा (*buxifolia* 'Buxus-leaved' समुद्रद्रु-पर्ण)
B. coriaria = B. aristata
B. dictyophylla (*dictyophylla* 'with net-veined leaves') जालपर्ण-दारुहरिद्रा
B. empetrifolia (*empetrifolia* 'Empetrum-leaved') अश्मजपर्ण-दारुहरिद्रा (*Empetrum* अश्मज-प्रजाति)
B. ilicifolia (*ilicifolia* 'holly-leaved') शूलपर्ण-दारुहरिद्रा (*Cf.* holly शूलपर्णी)
B. japonica उदयवर्ष-दारुहरिद्रा
B. lysium चित्रा दारुहरिद्रा (Hin. *chitra*)
B. nepalensis = Mahonia napaulensis
B. nervosa (*nervosa* 'large-nerved') महानाडीक-दारुहरिद्रा
B. pachyacantha = B. petiolaris
B. parkeriana = B. lysium
B. petiolaris = B. vulgaris (met with in the Himalayas) हिमालय-दारुहरिद्रा
B. polyantha (*poly* -पुरु- + *-antha* -पुष्प) पुरुपुष्प-दारुहरिद्रा
B. pruinosa (*pruinosa* 'frosted' तुहिनित) तुहिनित-दारुहरिद्रा
B. repens (*repens* 'creeping' सर्पी) सर्पि-दारुहरिद्रा
B. sanguinea (*sanguinea* 'blood-red' शोण—the calyx पुष्पकोश) शोणकोश-दारुहरिद्रा
B. sinensis चीन-दारुहरिद्रा
B. stenophylla (*stenophylla* 'narrow-leaved' संकुचित-पर्ण) संकुचितपर्ण-दारुहरिद्रा
B. verrruculosa (*verruculosa* 'covered with small warts'—the bark) कीलकवल्क-दारुहरिद्रा
B. virescens (*virescens* 'greenish'—the flowers) आहरितपुष्प-दारुहरिद्रा
B. vulgaris = B. petiolaris
Berberis vulgaris powder (EM. III.71) हिमालय-दारुहरिद्रा-क्षोद
berberonic acid *Chem.* दारुहरिद्रायिक अम्ल
berberry = barberry
Berchemia *Bot.* अंगारक-प्रजाति
B. edgeworthii = B. lineata
B. flavescens (*flavescens* 'yellowish आपीत) आपीत अंगारक
B. lineata सामान्य अंगारक (Jaunsar अंगारी)
B. volubilis वलयी अंगारक
Berdmore's mouse *Mamm.* (has a long fur) दीर्घलोम मूषिका
Berdmore's rat *Mamm.* (*Hapalomys longicaudatus*) ब्राह्म-मूषक (found in Burma ब्रह्म)
Berdmore's squirrel *Mamm.* द्वि-राजि रोमशी
bereave *vb.* विहीन करना, विरहित करना, विधुर करना
bereaved *adj.* विधुर, प्रियविहीन
bereaved of विनाभूत (*fr.* महाभारत)
bereavement वैधुर्य *n.* (ancient word)
bereft *adj.* विधुर, विहीन
bereft of memory मुषितस्मृति (ancient word)
bereft of mother मातृविहीन
bereft of sense हतबुद्धि (ancient word)
Berenice *Zool.* सुचक्रिका-प्रजाति
Berenicornis *Aves* (makes a single sound रव *hoo* हू) हूरव-प्रजाति
bergamot (*Citrus bergamia*) जम्भी *f.* (MW.)
bergamotte orange = bergamot
Bergenia *Bot.* पाषाणभेद-प्रजाति
B. cordifolia (*cordifolia* हृत्-पर्ण) हृत्पर्ण पाषाणभेद
B. ligulata सामान्य पाषाणभेद (Basu, Mar. पाषाणभेद, Ben. पथरचूरी, Hin. Guj. पाखानभेद, Kan. पाषाणभेदी)
Bergera *Bot.* सुरभिनिम्ब-प्रजाति
B. koenigii = Murraya koenigii सामान्य सुरभिनिम्ब
Bergia *Bot.* कर्कटिका-प्रजाति
B. odorata सामान्य-कर्कटिका (Rajputana ककड़िया)
Bergius process *Chem.* अपितापन-विधा
Bergmann series = fundamental series
bergschrund, rimaye *Geog.* (the crevasse or series of crevasses frequently occurring near the head of a mountain glacier) शीर्ष-विवर *n.*
beriaceous *adj. Bot.* बदरीय
beriaceous lomentaceous legume *Bot.* बदरीय अनुप्रस्थभेदी शिम्बी
beriberi बलहारी (-हन्) *m.* (short for कदक्ष-बलहारी)
dry beriberi कदक्ष शूल

wet beriberi कदम जलंधर
beriberi preventive factor बलहारी-निवारण-कारक
Berkefeld filter *Bact.* जीवाणु-पाव स्त्र
Berlin blue = steel blue
Berlin red = mineral red
Berlin white = white lead
berm 1 (bank of a canal opposite the towpath) प्रतितट *n.*
 2 *P.W.D.* पटरी
berm-bank प्रतितट *n.*
Bermuda grass (*Cynodon dactylon*) दूर्वा *f.*, दूब
Beroe *Zool.* (the mouth मुख is very wide उरु) उरुमुख-प्रजाति
 B. forskalii सामान्य उरुमुख
Beroida *Zool.* उरुमुख-गण *m.*
Beroidae *Zool.* उरुमुख-वंश *m.*
Beroidea *Zool.* उरुमुख-गण *m.*
berry *Bot.* बदरी *f.*
-berry -बदर *n.*, -बदरी *f.*
Berrya *Bot.* नौदारु-प्रजाति
 B. ammonilla (the wood is used for boat-building — Tr. I.162) सामान्य नौदारु
 B. mollis = B. ammonilla
berry-bug *Zool.* बदरी-कीट
berry-like बदरीवत्
berth 1 (appointment, situation, etc.) स्थिति, नियुक्ति *f.*, पद *n.*
 2 (a place in a ship to sleep in) शायिका *f.*
 3 *Rly.* शायिका *f.*
 4 (sea room) जलावकाश *m.*
 5 (place where a ship lies when at anchor) लांगलस्थान *n.*
Berthelot's apparatus *Phys.* (accurate latent heat apparatus) परिशुद्ध गुप्तोष-साधित्र
Berthelot's calorimeter *Phys.* (for measuring latent heat of vapourisation of liquids) उद्वाष्पन-उषमान
Berthelot's equation (critical constants gas equation) कार्शांकवाति-समीकार
berthierite अयोंशिज *m.* (अयो- iron, अं- for अंजन antimony, श- for शुल्वेय sulphide, -इज for खनिज mineral)
berth number शायिकांक
Bertholletia (the seeds are procured by opening the fruit with an axe—Willis) अश्मफल-प्रजाति
 B. excelsa (Brazil-nut tree. The Brazilnut is 3-angled) त्रिकोण अश्मफल
berthonite सीताभिदशिज *m.* (सी- for सीस lead, ता- for ताम्र copper, भिद- for भिदातु bismuth, श- for शुल्वेय sulphide, -इज for खनिज mineral)
berth register *Rly.* शायिका-पञ्जी
berth-reservation *Rly.* शायिकारक्षण
Bertillon system (identification of persons by a physical description based upon anthropometric measurements) शरीरमाप-पद्धति
Bertolonia *Bot.* (genus of the meadow-beauty family, having ornamental foliage) भूषापर्णी-प्रजाति
 B. guttata द्रप्सित-भूषापर्णी
 B. maculata बिन्दुकित-भूषापर्णी
 B. marmorata (*marmorata* 'marked with coloured veins like marble' राजीव) राजीव-भूषापर्णी
Berycidae *Paleontol.* आदिकण्टपत्र-वंश *m.*
Berycomorphi *Paleontol.* (most primitive of Acanthopterygian fishes—Norman p.378) आदिकण्टपत्र-गण *m.*
beryl (Lat. *beryllus* from Gk. *berullos*, from Prakrit वेलुरिय, from Sanskrit वैडूर्य) 1 *Mineral.* वैडूर्य *n.*
 2 (a colour, bluish green-blue हर्यति-नील in hue, saturation and brilliance medium मध्य) मध्यहर्यतिनील
beryl blue (bluish green-blue हर्यतिनील in hue, of low अव saturation and high प्र brilliance) प्रावहर्यतिनील
beryl green (bluish-green हर्यानील in hue and of high प्र brilliance) प्रहर्यानील
beryllate (*beryllia* + *-ate*) *Chem.* विडूजीय *n.*
beryllia = glucina *Chem.* (beryllium oxide) विडूजा *f.*
berylline *adj.* वैडूर्य-सम, वैडूर्य-वर्ण
beryllium = glucinum *Chem.* विडूर *n.*
 b. carbonate विडूर प्रांगारीय
 b. chloride विडूर नीरेय
 b. nitrate विडूर भूयीय
 b. oxide विडूर जारेय
 b. potassium fluoride विडूर दहातु तरस्वय
 b. sulphate विडूर शुल्बीय
berylloid *Cryst.* वैडूर्याकार *m.*
beryllonite विडूरिज *m.* (-इज for खनिज mineral)
Beryx *Paleontol.* आदिकण्टपत्र-प्रजाति
berzelianite ताम्रमेचिज *m.* (ताम्र copper, मेच- for मेचेय selenide, -इज for खनिज mineral)
beseech *vb.* विनती करना, अनुनय करना, प्रार्थना करना, गिड़गिड़ाना
beseecher *n.* अनुग्रहप्रार्थी (-इन्) *m.*
besiege *vb.* उपरोधन (ancient word), अवरोधन, दुर्गावरोध, नगरावरोध, घेरा डालना
besmear *vb.* 1 आलेपन, सांदना, पङ्कन, मैला करना, लथेड़ना
 2 पगड़ी उतारना, अपमान करना
 3 कलुषित करना
besmirch *vb.* मलिन करना, मैला करना, कलंकित करना, निष्प्रभ करना
bespeak *vb.* पहले से कह रखना, पूर्व प्रबन्ध करना, आभास देना
Besselian day number = Besselian star number
Besselian star number *Astron.* (four numbers A,B,C,D constant for all stars) सर्वस्थिर तारांक
Besselian year = fictitious year *Astron.* काल्पनिक वर्ष
Bessel's day number = Besselian star number
Bessemer, bessemer अपिधम *m.*
Bessemer converter (furnace used in the Bessemer process) अपिधम भ्राष्ट्र
Bessemer copper अपिधम-ताम्र
Bessemer iron *or* pig अपिधम-अयस
Bessemerize, bessemerize *vb.* अपिधमन
Bessemer limit अपिधम-सीमा
Bessemer process अपिधम-विधा
Bessemer steel अपिधम-वज्रायस
Bessera *Bot.* प्रवालिनी-प्रजाति (herbs of the lily नलिनी family, containing the only species *B. elegans*, the Mexican coral drops. Coral प्रवाल)
 B. elegans (Mexican coral drops, coral drops) चारु-प्रवालिनी
best *adj.* श्रेष्ठ, सर्वश्रेष्ठ, उत्तम, सर्वोत्तम
 to do one's best यथाशक्ति यत्न करना
best available medical opinion (J.M. I.335) सर्वश्रेष्ठ उपलब्ध भैषजिक अभिमत
best baby सर्वोत्तम शिशु
best belief पूर्ण विश्वास ("best of his belief" means "in the full belief"—Aiyar p. 128)
best breed सर्वोत्तम अभिजाति
best brilliant India dye = benzyl

violet
best calculated to answer the ends of justice न्याय के उद्देश्यों को कार्यान्वित करने के लिए सर्वोपयुक्त
best coke quality श्रेष्ठ न्यंगार श्रेणी
best course सर्वोत्तम मार्ग
best cure सर्वोत्तम औषध
best endeavour पूर्ण प्रयत्न
best evidence *Law* (primary evidence) प्रधान साक्ष्य, सर्वोत्तम साक्ष्य
best evidence rule प्रधान-साक्ष्य-नियम
bestial *adj.* पाशविक
bestiality *Law* 1 पशुता *f.*
2 (connection between a human being and a brute of the opposite sex) पशुमैथुन *n.* (*see* adultery)
best individual efforts सर्वोत्तम वैयक्तिक प्रयास
bestir *vb.* 1 आलोडित करना
2 कार्यव्यस्त होना, कार्य में व्यस्त होना, काम में लगना, हाथ पैर मारना
best magenta *Col. Ind.* श्रेष्ठ धूम्रली
to the best of (my) knowledge and belief जहां तक कि मुझे ज्ञान और विश्वास है, यथा-ज्ञान यथा-विश्वास, यावज्ज्ञान यावद्विश्वास
bestow *vb.* अर्पित करना, देना
best possible balance, give a सुसंतुलित करना
best quality सर्वोत्तम श्रेणी
bestride *vb.* 1 (as to bestride a horse) सवारी करना, विक्रमण (ancient word for striding)
2 सुरक्षा करना
3 लंघन, लांघना
bestride a threshold देहली लांघना
best species *Forestry* सर्वोत्तम जाति
best talker *Zool.* उत्तम पुरुषवाक्, उत्तम वाणीवाद
best violet *Col. Ind.* श्रेष्ठ नीललोहित
best year imports सर्वोत्तम वर्ष आयात
bet *n.* पण *m.*, बाज़ी
gamble द्यूत, जुआ
stake पणबन्ध
speculation परिकल्पना, सट्टा
sweepstake सर्वपण
wager ग्लह, बाज़ी
lottery भाग्यद्यू
prise chit पुरस्कार-पत्र
bet *vb.* पण लगाना, बाज़ी लगाना
Beta *Bot.* पालंक-प्रजाति
B. cicla = silver beet (PNS.) रजत-पालंक
B. cicla variegata चित्रित रजत-पालंक
B. maritima (sea beet) समुद्र-पालंक
B. trigyna त्रिकुक्षिवृन्त पालंक
B. vulgaris (beet) सामान्य पालंक (M.W. पालंकी, Ben. पालंगसाग)
B. vulgaris macrorrhiza राजमूल सामान्य पालंक
beta (β) आवर्ण (आ)
β- आ- (pronounce आवर्ण, no sandhi)
β-acid आ-अम्ल (pronounce आवर्ण, no sandhi)
β-antimony आ-अञ्जन
β-glucose आ-मधुम
β-particle आ-लव
beta-amino-iso-propyl-benzene आ-तिक्ती-स-प्रमेल-धूपेन्य
beta-amino-propyl-benzene आ-तिक्ती-प्रमेल-धूपेन्य
beta-antimony आ-अञ्जन
beta brass आवर्ण पित्तल
beta dash (β') सप्रास आवर्ण (प्रास dash)
beta dithienyl *Chem.* आवर्ण द्विगन्धेन्यल
beta-eucaine *Chem.* आवर्ण-स्वचेतनी
beta-glucose *Chem.* आवर्ण-मधुम
beta haemolytic streptococci आ-शोणांशिक मालागोलाणु
betaine *Chem.* पालंकी *f.* (पालंक beta = beet, beetroot; in Bengali beet is पालंक)
betaine hydrochloride *Chem.* पालंकी उद्नीरेय
betainogen *Biochem* पालंकीजन *m.*
beta iron आ-अयस्, आवर्ण अयस्
betake *vb.* आश्रय लेना, किसी काम में प्रवृत्त होना, लगना
betamine blue *Col. Ind.* आवर्ण-तिक्ती नील
beta-naphthol *Chem.* आवर्ण उत्तैलव
beta-naphthol orange *Col. Ind.* आवर्ण-उत्तैलव नारंग
beta-naphthyl *Chem.* आवर्ण-उत्तैरल
beta-naphthyl benzoate *Chem.* आवर्ण-उत्तैरल धूपीय
beta-naphthyl salicylate *Chem.* आवर्ण-उत्तैरल नम्रलीय
beta-orcin *Chem.* आवर्ण-शैयि
beta-orcinol *Chem.* आवर्ण-शैव
beta particle *Phys.* (β particle) आवर्ण लव (आ लव)
beta ray (β ray) *Physical Chem.* आवर्ण रश्मि (आ रश्मि)
beta-spore (β spore) *Mycol.* आवर्ण बीजाणु (आ बीजाणु)
betatron = rheotron *Phys.* (*beta* + *electron*) विस्वर *m.* (विद्युदणु + स्वर)
betel ताम्बूल *n.*, पान
Betel *Bot.* ताम्बूल-प्रजाति
Betelgeuse = α Orionis, var. *Astron.* आर्द्रा *f.*, प्रथम किरात चर *m.*
Betelgeux = Betelgeuse
betel leaf vine (*Piper betle*) ताम्बूली *f.*
betel-leaf पान
betel nut पूग *n.*, सुपारी
betel nut palm = betel palm
betel nut tree = betel palm
betel palm (*Areca catechu*) खदिर *m.*
betel pepper (*Piper betle*) ताम्बूली *f.*
betel vine नागवल्ली *f.* (Mar. नागवेल), पान की बेल
betol (salinaphthol) नम्रोत्तैलव *m.*
Betonica *Bot.* (ovate crenate leaves —Gr. Oxf. Dict. I.831b) छिद्राण्डपर्णी-प्रजाति (ovate अण्डाकार, crenate गोल-छिद्र)
B. grandiflora महापुष्प-छिद्राण्डपर्णी
betony छिद्राण्डपर्णी *f.*
betray *vb.* विश्वासघात करना, भेद खोलना (*see* beguile)
betrayal विश्वासघात *m.*
betroth *vb.* वाग्दान करना, मंगनी करना, सगाई करना
betrothal वाग्दान *n.*, मंगनी, सगाई (*see* affiance)
betrothment वाग्दान *n.*, मंगनी, सगाई
better *vb.* सुधारना, संवारना, अधिक अच्छा बनाना, श्रेयस्तर बनाना, उन्नति करना, बढ़ाना
better a situation स्थिति को अच्छा करना
better agriculture अच्छी खेती, उत्तम कृषि
better farming society कृषिवर्धिनी समिति
better-fed and better-nourished cattle अधिक अच्छा और पोषक आहार पाने वाले पशु, सुप्राशित और सुपोषित पशु
bettering house (reformatory) सुधारालय *m.*
house of correction शोधावास
house of refuse सुधारावास
better living उन्नत जीवनस्तर
better living society जीवनस्तरोन्नयन-समिति
betterment आसुधार, सुधार

improvement सुधार
betterment contribution सुधार-अंशदान
betterment of living जीवनस्तरोन्नयन
better relations committee सौमनस्य-समिति
betting *n.* पणक्रिया *f.*, पण लगाना (both in Const.)
gaming जुआ खेलना
wagering ग्लह लगाना, बाज़ी लगाना
playing खेलना
betting and gambling पण लगाना और जुआ खेलना
betting scheme पण लगाने की योजना
betting transaction पण-व्यवहार
bettong = jerboa kangaroo आखु-कुरंग *m.*
Bettongia *Zool.* आखुकुरंग-प्रजाति (contains the rat kangaroo मूषक-धानीकुरंग)
Betula *Bot.* (genus of the birches) भूर्ज-प्रजाति
B. acuminata = B. alnoides (Tr. III. 910)
B. alba सित भूर्ज
B. alnoides (bark peels off in thick rolls—Basu) स्थूलवल्क भूर्ज
B. bhojpattra = B. utilis
B. cylindrostachys रम्भशूकी भूर्ज
B. humilis (*humilis* 'of low growth' निरोही) निरोही भूर्ज
B. jacquemontii = B. utilis
B. lenta (sweet birch) मधु भूर्ज
B. lutea (yellow birch) पीत भूर्ज
B. nana वामन भूर्ज
B. nigra कृष्ण भूर्ज
B. papyrifera (*papyrifera* 'papery'—the bark) पत्रवल्क भूर्ज
B. pendula निलम्बी भूर्ज
B. populifolia वनपिप्पलपर्णी भूर्ज
B. pubescens (pubescent birch) रोमश भूर्ज
B. utilis सामान्य भूर्ज (B.,M. भूर्ज, Guj. Hin. भोजपत्र, Tel. भूजपत्री)
B. verrucosa (white birch) श्वेत भूर्ज
Betulaceae *Bot.* भूर्ज-कुल *n.*
betulicola *adj. Mycol.* (growing on birch) भूर्जरोही (-हन्)
betulin (Lat. *betula* 'birch') *Chem.* आभूर्जि *f.*
betulinamaric *adj.* (*betulin*ol + Lat. *amarus* 'bitter' कटु) *Chem.* कटुवा-भूर्जियिक
betulinic *adj. Chem.* आभूर्जियिक
betulinol = birch camphor *Chem.* आभूर्जिव *m.*, भूर्ज-कर्पूर *m.*
betulinus (birchen) *adj. Mycol.* (of, or pertaining to birch) भूर्जीय
Betwa (river in Malwa) *Geog.* वेत्रवती *f.*
between मध्य, मध्य में, बीच में, में
between *n.* (a size of needle) मध्या *f.*
between-brain = diencephalon अन्तरा-मस्तिष्क
Dist. midbrain मध्यमस्तिष्क
between decks 1 नौतलों के बीच में
2 नौतलावकाश
between the parties पक्षों में
be under an obligation दायित्व होना
bev (a measure of energy—billions of electron volts) अर्बुदा *f.* (अर्बुद 'billion'—in the American System)
bevatron (it accelerates protons, the nuclei of hydrogen atoms, with energies up to 6.5 billions of electron volts—American Reporter 26.5.54) अर्बुदात्वर *m.* (it is called bevatron because it produces energies measured in bev's)
bevel *n.* 1 प्रवण *m.*
2 प्रवणकोण *m.*
3 = bevel wheel प्रवण-चक्र *n.*
4 = bevelling machine प्रवणित्र *n.*
bevel *vb.* (to cut or shape to a bevel angle) प्रवणन, प्रवणीकरण, कोणप्रवणन
bevel *adj.* प्रवण
bevel angle प्रवण कोण
bevel gear *Mach.* प्रवण दन्ति
bevelled *adj.* प्रवणित, प्रवणीकृत, प्रवणीभूत
bevelled edge प्रवणित तट
bevelled pinions *Automobile* प्रवणित दन्तिका
bevelling machine = bevel प्रवणित्र *n.*
bevel wheel प्रवण-चक्र
beverage पेय *n.*
beverage wine पेय द्राक्षिरा
bevil = bevel
be void शून्य होना
bewail *vb.* संविलापन, विलाप करना, अनुरोदन, परिशोचन, परिदेवन, रोना पीटना, शोक करना
beware (of) *vb.* सावधान होना, सतर्क होना, चौकस रहना, सचेत रहना, चौकन्ना रहना
beware *Com.* अवहित, सावधान
beware of alcohol सुषव से सावधान
bewhiskered devilbird श्मश्रुल नप्तृक (devilbird = goatsucker)
Bewick's swan *Aves* हरिवर्ष-राजहंस
bewilder *vb.* पर्याकुल करना, व्यामोहन, संभ्रान्त करना, घबराना
bewildered *adj.* किंकर्तव्य-विमूढ, व्यामोहित, पर्याकुल
bewitch *vb.* जादू करना, मोह लेना, मन्त्रमुग्ध करना, अभिचार करना, वशीकरण
beyond पार, अतीत, परे, बाहर, (a period) (अवधि) से आगे
circumstances beyond control स्व-वशातीत परिस्थितियां, बस से बाहर परिस्थितियां
beyond a reasonable doubt युक्तियुक्त संदेहातीत
beyond dispute निर्विवाद
beyond economic limit लाभ-सीमातीत
beyond the control of के नियन्त्रण से परे
beyond their means उनके सामर्थ्य के बाहर
beyond the maximum period अधिकतम अवधि से आगे
beyond the seas समुद्रपार
beyrichite (a nickel sulphide, like millerite, but with lower specific gravity) अवरूपशिज *m.* (अव lower, रूप- for रूपक nickel, श- for शुल्वेय sulphide, -इज for खनिज mineral)
Beyt Island *Geog.* (situated at the south-western extremity of the Gulf of Cutch) शंखोद्धार *m.*
bez antler = bay antler
bezoar nut = Caesalpinia jayabo
B. F. (brought forward) अ.आ. (अग्रानीत)
B.G. (bulk gallon) पु.आ. (पुञ्ज-आढक)
Bg. C. (Buildings Clerk) भ.लि. (भवन-लिपिक)
B. G.P.G. (bulk gallon proof gallon) पु.आ.प्र.आ. (पुञ्ज आढक प्रमाप आढक)
B grade (moderate thinning) *Forestry* ख श्रेणी (मध्यम विरलन)
B-grade ordinary thinning *Forestry* ख श्रेणी का साधारण विरलन
B. H. (breast height) व. उ. (वक्ष-उच्चता)
Bhamo red-headed babbler *Aves* भामा-गिरि रक्त-शीर्ष गुपिल
bharal = blue wild sheep उरभ्र, नील एडक *m.*
Bhilsa *Geog.* (in Malwa) विदिशा *f.*
B horizon *Plant Ecol.* ख संस्तर
Bhotan *Geog.* भोटान्त *m.*
B.H.P. (brake horse power) रो.अ.श. (आरोध-अश्व-शक्ति)
Bhringa *Aves* भृंग-प्रजाति (भृंग ancient word)
B.H.S. (Balaghat Higher Standard) बा. उ. श्रे. (बालाघाट उच्च श्रेणी)

Bhutan = Bhotan
Bhutan peacock pheasant *Aves* भोटान्त जीवंजीवक
Bhutan streaked laughing-thrush *Aves* भोटान्त रेखी वाक्कार
Bhutan yellow-eyed babbler *Aves* भोटान्त सुवर्णाक्ष गुपिल
B.I. (Borstal Institution) कि.सं. (किशोर-बन्दि-संस्था)
B. I. (Bridge Inspector) *Rly.* से. नि. (सेतु-निरीक्षक)
Bi (bismuth) *Chem.* भि (भिदातु)
bi- 1 द्वि-
2 अर्ध-
3 *Chem.* = acid- अम्ल- (*for explanation see* bi-salt)
bi-carbonate = acid carbonate अम्ल प्रांगारीय
bi-fluoride = acid fluoride अम्ल तरस्वेय
bi-oxalate = acid oxalate अम्ल तिग्मीय
bi-salt = acid salt (an acid salt with two equivalents of acid to one of base) अम्ल लवण, द्वि-लवण
bi-sulphate = acid sulphate अम्ल शुल्बीय
bi-sulphite = acid sulphite अम्ल शुल्बित
bi-tartrate = acid tartrate अम्ल न्यासवीय
bi-urate = acid urate अम्ल मेहीय
bi-acetyl *Chem.* द्वि-शुकल
bi-acetylene *Chem.* द्वि-शुक्लेन्य
biacon weed (*Chenopodium album*) वास्तु *n.*, बथुआ
bi-allyl *Chem.* द्वि-लाशुनल
Bial's orcinol test पञ्चधु-शैव-परीक्षा
Bial's reagent (for detection of pentoses in urine) पञ्चधु-परीक्षा-विलयन
bi-anisidine *Chem.* द्वि-शतपुष्पेयी
biannual *n.* अर्धवार्षिक *m.*
bi-annulate *adj. Zool.* द्विवलय
bi-arsine *Chem.* द्वि-नेपी
bias अभिनति, अभ्यानति *f.*, झुकाव
partiality पक्षपात
prejudice पूर्वग्रह (fr. Marathi)
biasi field बियासी खेत
biassed *adj. Statistics* अभिनत
biassed error *Statistics* अभिनत विभ्रम
biassed sampling *Statistics* अभिनत न्यादर्शन
biassed selection *Statistics* अभिनति-प्रवरण
biaxial *adj.* द्व्यक्ष
biaxial crystal *Phys.* द्व्यक्ष स्फट
biaxial joint *Anat.* द्व्यक्ष सन्धि
bi-basic *adj. Chem.* द्वि-पैठिक
bi-benzyl *Chem.* द्वि-धूपल
bi-bivalent *adj. Physical Chem.* द्वि-द्विसंयुज
bibliographer 1 (one who writes books) ग्रन्थकार *m.*
2 (one skilled in bibliography) ग्रन्थ-सूचीकार *m.*
bibliography 1 (description of books) ग्रन्थवर्णना *f.*
2 (list of writings...) ग्रन्थसूची *f.*
bi-borate *Chem.* द्वि-टांकीय
bi-borate of soda *Chem.* विक्षार-द्विटांकीय
bibulous *adj.* (readily imbibing fluids or moisture) अन्तश्चूषी (-इन्)
bibulus *adj. Mycol.* (Lat., readily imbibing fluids or moisture) अन्तश्चूषी (-इन्)
bi-cameral *adj.* द्विसदन, दोघरा
bicarb. (sodium bicarbonate) द्व्यङ्ग. (क्षारातु द्व्यङ्गारीय)
bicarbonate = acid carbonate अम्ल प्रांगारीय, द्व्यंगारीय
bi-carbonate of soda *Chem.* विक्षार-द्व्यङ्गारीय
Bicarpellae द्व्यण्डपाः *m.pl.*
bicarpellary *adj. Bot.* द्व्यण्डप
bi cellular *adj. Biol.* द्वि-कोशावान्
biceps muscle *Anat.* द्विशिर-पेशी
bi-cetyl = di-cetyl द्वि-तिमिल
bi-chloride = di-chloride *Chem.* द्वि-नीरेय
bichloride of mercury पारद-द्विनीरेय
bi-chromate *n. Chem.* द्वि-वर्णीय
bi-chromate *vb. Chem.* द्वि-वर्णीयन
bi-chromate cell *Elec.* द्वि-वर्णीय कोश
bi-chromate filter *Photog.* द्वि-वर्णीय पाव
bichromate of ammonium तिक्तातु-द्वि-वर्णीय
bi-chromatize = bi-chromate *vb.*
bi-chrome *Chem.* (potassium dichromate) द्वि-वर्णक
bichrome violet *Col. Ind.* द्विवर्णक नील-लोहित
bi-chromic *adj. Chem.* (pertaining to bichromate) द्वि-वर्णीयिक
bichromine blue *Col. Ind.* द्विवर्णी नील
bichromine green *Col. Ind.* द्विवर्णी हरि
biciliate *adj. Biol.* द्वि-पक्ष्म
biciliate spermatozoid *Bot.* द्विपक्ष्म चलपुंजन्तु
bicipital groove *Zool.* द्विशिर प्रसीता
bicker *vb.* 1 झगड़ा करना, कलह करना, नोक झोंक करना
2 (as, flame) कम्पायमान होना
bickering flame कम्पायमान ज्वाला
biclavaligerus *adj. Mycol.* (bearing two club-shaped branches) द्विगदा-शाखी (-इन्)
bicollateral *adj. Bot.* उभयपार्श्वस्थ
bi-collateral bundle *Bot.* (alike on both sides) उभयपार्श्वस्थ पूल
bicoloured leaf-nosed bat *Mamm.* द्विवर्ण पुष्पनास जतु
bicoloured rat द्विवर्ण मूषक
bi-concave = concavo-concave *adj.* द्वि-न्युब्ज = निन्युब्ज
biconic *adj. Mycol.* (conic at each end) द्वि-शांकव
bi-convex = convexo-convex *adj.* द्वि-उदुब्ज = उदुदुब्ज
biconvex-shaped *adj.* द्वि-उदुब्जाकार
biconvexus = biconvex *adj. Mycol.* द्वि-उदुब्ज
bicornus *adj. Mycol.* 1. (with two horns) द्विशृंगी (-इन्)
2 (two-branched) द्विशाखी (-इन्)
bicrural *adj.* 1 (with two appendages or elongations) द्विप्रवर्ध
2 (having two legs) द्विपाद
bicuspid = bicuspid tooth
bicuspid tooth *Anat.* द्विकूट दन्त
bicuspid valve = mitral valve *Anat.* द्विदल कपाट
bi-cycle = cycle द्विचक्र *n.*
bi-cyclic *adj. Chem.* द्वि-चक्रिक
bi-cyclo- *Chem.* (bicyclic) द्वि-चक्र-
bi-cyclo *adj. Chem.* द्वि-चक्र
bi-cyclo-heptane *Chem.* द्वि-चक्र-सप्तीन्य
bid *vb.* 1 बोली बोलना, प्रतिक्रोश करना
2 कहना, आदेश देना
bid *n.* प्रतिक्रोश *m.*, बोली
Bidar *Geog.* विदर्भपुर *n.*
bidder बोली बोलने वाला, प्रतिक्रोष्टा (-ष्टृ) *m.*
Bidder's organ *Zool.* गुप्ताण्डाशय *m.*
bidding *n.* प्रतिक्रोश *m.*, बोली बोलना
Bidens *Bot.* (the achenes are armed with barbed awns—Basu) कण्टचूड-

प्रजाति

B. bipinnata = Spanish needles द्विपक्ष कण्टचूड

B. dahlioides पुरुरक्ताभ कण्टचूड (पुरुरक्त dahlia)

B. pilosa = B. bipinnata

B. tripartita (bur marigold double-tooth, three-cleft bur-marigold, three-lobed butterbur, water agrimony) त्रिदर कण्टचूड

Bidie's shrew *Mamm.* दक्षिण-छुछुन्दर

bid list प्रतिक्रोश-सूची, बोली की सूची

bid sheet प्रतिक्रोश-पत्र, बोली पत्र

Biebrich acid red = azo acid red B

Biebrich patent black 6 B O = wool black

Biebrich scarlet = old scarlet

biennial *adj.* 1 द्वैवार्षिक
2 *Bot.* द्विवर्षजीवी (-इन्)

biennial *n.* द्वैवार्षिक *m.*

biennial increment *Admin.* द्वैवार्षिक वृद्धि

biennially द्वैवार्षिक

biennials *Bot.* द्वैवार्षिक *m.*

bier coverings अर्थी के आवरण

bifacial *adj.* द्व्यनीक

bifacial leaf *Bot.* द्व्यनीक पर्ण

bifarious *adj. Mycol.* 1 (distichous or two-rowed) द्विपंक्तिक
2 (pointing two ways, as opposite leaves) द्वि-पार्श्विक

bifid *adj.* 1 द्विशाखित
2 *Bot.* द्विदर

bifilar suspension द्वितन्तु-निलम्बन

biflagellate *adj.* द्विकश (flagellum कश)

bifluoride = acid fluoride द्वितरस्वेय, अम्ल तरस्वेय

bifocal *adj.* द्विनाभि

bifoliate *adj. Bot.* द्विपर्ण

bifoliolate *adj. Bot.* द्विपर्णक

biforate *adj. Mycol.* (with two openings or pores) द्विरन्ध्री (-इन्)

biform *adj. Mycol.* (having two forms) द्विरूप

biformis, biformus *adj.* (of two forms) द्विरूप

bifrons *adj.* (on both sides of the leaf) उभयपार्श्विक

bifurcate *vb.* द्विशाखित होना

bifurcation (division into two branches) द्विशाखन *n.*

bifurcatus *adj.* (two-forked) द्विशाखित

bigamy (a double marriage) द्विविवाह *m.*, द्विपत्नीत्व *n.*
polygamy बहुविवाह

bigarade orange (bitter orange) कटु नारंग

big-bellied *adj.* तुन्दिल, महोदर

big cask *Drainage* कबन्ध *m.* (ancient word)

big end *Mach.* बृहदन्त *m.*

big end and little end brasses *Mach.* बृहदन्त और लघ्वन्त भार्म

big end bearing *Rly.* बृहच्छीर्ष-भारु

Big Five 1 बृहत् पञ्चक, महा-पञ्चक
2 *Banking* अधिकोष-पञ्चक, पांच बड़े अधिकोष

big folio volume बड़ा एकभञ्ज ग्रन्थ

big game (the larger quadrupeds hunted as game) आखेट-पशु, बड़ा शिकार

big holding बड़ा धृतक्षेत्र

biglot = bilingual *adj.* द्वैभाषिक

biglot voucher द्वैभाषिक प्रमाणक

Bignoia *Bot.* शुक-प्रजाति

B. capreolata (*capreolata* 'having tendrils') संजनीमान् शुक

B. suberosa = Millingtonia hortensis

B. venusta (*venusta* 'lovely' कमनीय) कमनीय शुक

B. xylocarpa = Radermachera xylocarpa

Bignoniaceae *Bot.* शुक-कुल *n.*

bigonial *adj.* द्विकोणिका- (gonion कोणिका)

bigonial arc *Anat.* (an arc of measurement taken along the lower border of the mandible from one gonion to another) द्विकोणिका-चाप

bigonial breadth *Craniol.* द्विकोणिका-विस्तार

bigotry धर्मान्धता *f.*, कट्टरता
intolerance असहिष्णुता
orthodoxy परम्परानिष्ठता, रूढिवादिता

big river *Geog.* नद *m.*, बड़ी नदी

big town बड़ा नगर

big tree = giant sequoia भीमवृक्ष *m.*

big tree forest महावृक्ष वन

bi-guanide (*bi-*+*guan*idine+*-ide*) *Chem.* द्वि-वैष्ठेय

biguttulate *adj. Mycol.* (with two globules or vacuoles) द्विगोलिक (गोलिका globule)

biguttulatus *adj. Mycol.* (with two globules or vacuoles) द्विगोलिक

big watercup (marsh marigold, *Caltha palustris*) कच्छ-गेन्दुक *m.*

Biham = Baham = θ Pegasi *Astron.* अष्टम भद्रक *m.*

bi-hydrazine *Chem.* द्व्युदाजीवे

bi-indyl युग्म-निनीलल
Cf. di-indyl द्वि-निनीलल

bikh-aconitine (*bikh* Skt. विष) *Chem.* विष-प्रविषी

bilabiate *adj. Bot.* द्वयोष्ठी (-इन्)

bilabiate personate *adj. Bot.* द्वयोष्ठी संवृत

bilabiate ringent *adj. Bot.* द्वयोष्ठी विवृत

bilabiatus *adj. Mycol.* (two-lipped) द्वयोष्ठ (द्वि-ओष्ठ)

bilateral *adj.* द्विपार्श्वे, उभयपार्श्वे

bilateral account उभयपार्श्व लेखा

bilateral account countries उभयपार्श्व-लेखा-देश

bilateral agreement उभयपार्श्व संविद्

bilateral and unilateral contracts उभयपार्श्व और एकपार्श्व संविदाएं

bilateral contract उभयपार्श्व संविदा

bilateral distribution *Zool.* द्विपार्श्व वण्टन

bilateralism उभयपार्श्वता *f.*

bilaterally symmetrical animal *Zool.* द्विपार्श्व-संमित प्राणी

bilateral plexus *Zool.* द्विपार्श्व प्रतान

bilateral spore *Bot.* द्विपार्श्वक बीजाणु

bilateral symmetry *Bot.* उभयपार्श्व संमिति

bilateral trade agreement उभयपार्श्व व्यापार-संविद्

bilberry = blue-berry (*Vaccinium myrtillus*) नीलबदरी *f.*

bile पित्त *n.*

bile acid *Biochem.* पित्त-अम्ल

bile capillary पित्त-केशिका

bile duct पित्त-प्रणाली

bile pigment *Biochem.* पित्त-रञ्जा

bile salt *Biochem.* पित्त-लवण

bile tree (*Spondias pinnata*) आम्रातक *m.* (B., M.)

bilge (of a ship) तुन्द *m.*

bilge water *Naut.* तुन्द-जल

Bilharzia = Schistosomum

B. haematobia = Schistosomum haematobium = Distoma haematobium (found specially in Egypt) मिश्र-स्त्रीपुंस

B. japonica = Schistosomum japonicum

bili- पित्त-

bilianic acid *Chem.* (obtained by the oxidation of cholic acid पित्तिक अम्ल) आपित्तिक अम्ल
biliary *adj. Physiol.* पित्त-, पैत्त
biliary calculus *Med.* पित्तोपल *m.*
biliary canal *Anat.* पित्त-कुल्या
biliary fever पित्त-ज्वर
biliate *vb.* पित्तीयन, (to treat with bile) पित्त-साधन
biliated bacteria पित्तीयित शाकाणु
biliation पित्तीयन *n.*
bilic *adj.* पैत्त
bilic acid = **bilianic acid**
bili-cyanin *Biochem.* पित्त-श्यामि
bilification (formation and excretion of bile) पित्तन *n.*
bili-fuscin (Lat. *fuscus* 'dark') *Biochem.* (a brown pigment found in human gallstones and in old bile) पित्त-कपिशि
biligen पित्तजन *m.*
bili-humin *Biochem.* पित्त-धरणकि
bilimbi (*Averrhoa bilimbi*) बिलम्बी
-bilin -पित्ति *f.*
uro-bilin मूत्र-पित्ति
bilingual *adj.* द्वैभाषिक
bilingual form दो भाषाओं में प्रपत्र, द्वैभाषिक प्रपत्र
bilinguist द्विभाषी (-इन्) *m.*
interpreter द्विभाषी, दुभाषिया
translator अनुवादक
bilinigrin पित्तासिति
bilious *adj.* 1 (of or pertaining to the bile) पैत्त
2 (suffering from disordered functioning of liver···) पित्तातुर
bilious affection पित्त-कोप
biliousness पैत्तता, पित्तातुरता *f.*
bilipped *adj. Bot.* द्वयोष्ठित
bili-prasin *Biochem.* पित्त-शादि
bili-purpurin पित्त-नीलोहि
bili-pyrrhin पित्त-पिशंगि
bili-rubin *Biochem.* पित्त-रक्ति
bili-rubin-emia पित्त-रक्ति-रक्तता *f.*
bili-rubinic *adj.* पित्त-रक्तियिक
bili-rubin-uria *Med.* पित्त-रक्ति-मेह *m.*
bili-verdic *adj.* पित्त-हरिकिक
bili-verdin *Biochem.* पित्त-हरिकि
bili-xanthin = **choletelin** पित्त-पीति
bill *n.* (of a bird) चञ्चु *f.*, चोंच
bill *vb.* (to join bills, as doves) चोंचें मिलाना, प्यार करना, चूमाचाटी करना

bill *n.* 1 *Parl. Practice* (proposed law) विधेयक *n.* (Const.)
2 (of payment) देयक *n.*
3 (of exchange) विपत्र *n.* (विनिमय-पत्र)
4 (poster) विज्ञप्ति *f.*, (handbill) हस्त-विज्ञप्ति *f.*
5 *Law* आरोपपत्र *n.*
6 -पत्र *n.*
bill *vb.* 1 (as, the charges) देयकांकन, देयकांकित करना, (to make a bill) देयक बनाना
2 विज्ञापन करना
accept a bill विपत्र स्वीकार करना
accommodation bill अनुग्रह-विपत्र
appropriation bill विनियोजन-पत्र
blank bill निरङ्क विपत्र
clean bill सामान्य विपत्र
discount a bill विपत्र-पूर्वप्रापण
dishonour a bill विपत्र का अनादर करना
documentary bill प्रलेखीय विपत्र
duplicate of a bill विपत्र की प्रतिलिपि
foreign bill विदेश-विपत्र, विदेशी विपत्र
honour a bill विपत्र का आदर करना
inland bill अन्तर्देशीय विपत्र, स्वदेश-विपत्र
lost bill लुप्त विपत्र
negotiate a bill विपत्र-परक्रामण
protesting a bill विपत्र-अनादरप्रमाणन
rebate on a bill विपत्र पर अवहार
renew a bill विपत्र-नवकरण
tenor of a bill = term of a bill विपत्रावधि, विपत्र की अवधि
trade bill व्यापार-विपत्र
usance of a bill विपत्रावधि, विपत्र की प्रचलित अवधि
the bill be circulated for eliciting public opinion thereon सर्वसाधारण की संमति जानने के लिए इस विधेयक को घुमाया जाए
the bill be passed into law विधेयक विधि बनाया जाए. विधेयक विधि बने
the bill be referred to a select committee विधेयक प्रवर-समिति को भेजा जाए
Billbergia *Bot.* (they have stiff spiny-edged leaves) सूचीपर्णी-प्रजाति
B. marmorata राजीव-सूचीपर्णी (राजीव *marmorata*)
B. nutans नत-सूचीपर्णी
B. vittata (*vittata* 'striped' पट्टित) पट्टित-सूचीपर्णी
B. zebrina राजिल-सूचीपर्णी
bill-board (on which advertisements may be posted) विज्ञापन-फलक
bill book 1 (in which traders keep a record of their bills of exchange, etc.) विपत्र-पुस्त
2 देयक-पुस्त
bill branch देयक-शाखा
bill broker (one who deals in bills) विपत्र-वणिक्
bill buying *Com.* विपत्र-क्रयण, विपत्र मोल लेना
bill collector देयक-संग्राहक
billet *n.* 1 पत्रक *n.*
2 *Mil.* (a written order or ticket, an official requisition upon a person for the lodging of a soldier) वासादेश *m.*, वासपत्र *n.*
billet *vb.* (to direct by a ticket or note where to lodge) पत्रावासन
billet 1 (a short round log) काष्ठखण्ड *m.*
2 (split) पाटितखण्ड *m.*, फाड़ी लकड़ी
3 = ingot पिण्डक *m.*
billet heating furnace पिण्ड-तापन-भ्राष्ट्र
bill for advances अग्रिम-देयक
bill for contingencies संभाव्यता-देयक
bill for contingent charges संभाव्य-प्रभार-देयक
bill for diet आहार-देयक
bill form देयक-प्रपत्र
bill for pension paid शोधित निवृत्ति-वेतन के लिए देयक
bill head शीर्षण्य देयक
Cf. letter head शीर्षण्य पत्र
bill-hook (a pruning instrument) कुन्तिका, गण्डासा, बका
billiard ball नोदिका-कन्दुक
billiard cloth नोदिका-पट
billiards नोदिका *f.*
billiard table नोदिका-पटल
bill in equity (statement of a plaintiff's case in the nature of a petition to the Court of Equity — Wharton) साम्य-याचिका (याचिका 'petition' Const.)
billion 1 (American) नवख (ख zero), अर्बुद *n.*
2 (English) द्वादशख (ख zero), महापद्म *n.*
billion-dollar grass = **sanwa millet** श्यामाक *m.*, सांवां
bill issued निर्गमित देयक

bill market विपत्र-विपणि
bill of adventure (a writing signed by a merchant, stating that the property in goods shipped in his name belongs to another, to the adventure or chance of which the person so named is to stand—Aiyar p. 138a) साहस-पत्र
bill of attainder *Law* (a bill or statute attainting a person) कालुष्य-परिनियम
bill of costs *Law* परिव्यय-देयक
bill of credit प्रत्यय-पत्र, साख-पत्र
bill of debt ऋण-लेख
debenture ऋणपत्र
bill of discovery *Law* (for the discovery of facts—Aiyar p.346) प्रकटीकरण-लेख
bill of entry प्रविष्टि-पत्र
bill of exceptions *Law* अपवाद-पत्र
bill of exchange *Com.* विनिमय-पत्र (Const.)
bill of exchange payable on demand मांगने पर देय विनिमय-पत्र
bill of health आरोग्य-पत्र
bill of incidental charges प्रासंगिक भार-देयक
bill of indemnity 1 (a bill to legalise transactions which when they took place were illegal) विध्यनुकूलन-विधेयक *n.*
2 (to exempt persons from punishment) दण्डमोक-विधेयक, परिहार-विधेयक (Const.)
bill of indictment *Law* अभ्यारोप-पत्र
bill of lading (a written document acknowledging the receipt of the goods named and setting forth terms of the contract of carriage) वहन-पत्र (Const.)
charter-party नौभाटक-पत्र
Bill of Lading Act वहनपत्र-अधिनियम
bill of parcels (invoice) बीजक *n.*
bill of particulars *Law* (writing setting forth particulars of a matter stated in a more general form in a pleading) विस्तर-पत्र
bill of refunds प्रत्यर्पण-देयक
bill of revivor *Law* (in equity, a bill filed to revive and continue proceedings in a suit abated by the death or marriage of one of the original parties—Aiyar p.1127a) पुनःप्रवर्तन-पत्र

Bill of Rights (an act of parliament) अधिकार-अधिनियम
bill of sale विक्रय-पत्र
bill payable 1 शोध्य देयक
2 *Com.* देय विपत्र
bill receivable प्राप्य विपत्र
bill register देयक-पञ्जी
bills clerk देयक-लिपिक
bill selling *Com.* विपत्र-विक्रयण
bills for collection संग्रहणार्थ विपत्र
bills for collection being bills receivable as per contra संग्रहणार्थ विपत्र जो यथान्यपार्श्वे प्राप्य विपत्र हों
bills for supplies प्रदाय-देयक
bills in a set कुलक-विपत्र, परत वाली हुण्डी
bills passed पारित देयक
bills payable *Com.* देय विपत्र
bills payable after date तिथ्यनन्तर-देय विपत्र
bills payable at sight दर्शने-देय विपत्र
bills payable book *Com.* देय-विपत्र-पुस्त
bills payable ledger *Com.* देय-विपत्र-प्रपञ्जी
bills payable on demand अभियाचने-देय विपत्र
bills pending payment शोध्य देयक
bills realised रोककृत देयक
bills receivable प्राप्य विपत्र
bills receivable book प्राप्य-विपत्र-पुस्त
bills receivable ledger *Com.* प्राप्य-विपत्र-प्रपञ्जी
bills reserved for consideration विचारार्थ आरक्षित विधेयक
bill-sticking विज्ञप्ति चिपकाना
the bill was passed विधेयक पारित किया गया
bilobus *adj. Mycol.* (two-lobed) द्विपालि
bilocular *adj. Bot.* द्विगह्वर
bilocularis *adj.* द्वि-गह्वर
Biloculina *Zool.* (a genus of calcareous चूर्णिय imperforate अछिद्र Foraminifera) अछिद्र चूर्णिय-प्रजाति
bilophodont *Zool.*, *Paleontol.* द्विप्रस्थ-दन्त *m.*
bimanual *adj.* उभयहस्त
bimanual palpation *Med.* उभयहस्त-स्पर्श-परीक्षा
Bimastus (American lumbricid) *Zool.* पातालकिञ्चुल-प्रजाति
B. constrictus संकोची पातालकिञ्चुल
bimerous *adj. Bot.* द्वि-अवयव

bimerous theory *Bot.* द्वि-अवयव वाद
bimetallic *adj.* द्विधात्वीय
bimetallic regulator *Chem.* द्विधात्वीय नियामक
bimetallism द्विधातुता *f.*
monometallism एकधातुता
bimetric tube *Chem.* द्वैमानिक नाल
bimlipatam jute (*Hibiscus cannabinus*) अम्लालिका *f.* (B., M.)
bimodal curve *Statistics* द्विभूयिष्ठक वक्र
bi-molecular *adj. Chem.* द्वि-व्यूहाण्वीय
bimolecular reaction द्विव्यूहाण्विक प्रतिक्रिया
bimouthly *adj.* द्वैमासिक
bimonthly list द्वैमासिक सूची
bimonthly report द्वैमासिक प्रतिवेदन
bimonthly return द्वैमासिक प्रविवरण
bimonthly total द्वैमासिक योग
bin भाण्ड *n.*
bin- द्वि-
bi-naphthyl, di-naphthyl *Chem.* द्वि-उत्तैरल
binary *Math.*, *Chem.* द्विमय, द्वयि- (द्वयिन् 'composed of two'), द्वि-
binary compound *Chem.* द्वयि-संयोग
binary fission *Biol.* द्वि-खण्डन
binary salts *Chem.* द्वयि-लवण
binary star = double star *Astron.* युग्म तारा *f.*
binary theory *Chem.* द्वयि-वाद
binate *adj. Bot.* 1 (double or twofold) द्विगुण
2 (growing in pairs or couples) युग्मरोही (-इन्)
binatim (by twos) द्विशः
binaural hearing द्विकर्ण श्रवण
bind *vb.* 1 बन्धन, बांधना
2 (as, books) बन्धन करना, बांधना
3 *Law* बद्ध करना
binder 1 बन्धक *m.*
2 (of books) बन्धक *m.*
3 *Road. Const.* बन्धक *m.*
4 (used for tying files) बन्धक *m.*
bindery बन्धनगृह *n.*, बन्धन-शाला *f.*
bindery examiner बन्धनगृह-परीक्षक
bindery section बन्धन-अनुभाग
binding *adj.* बन्धनकारी (Const.), बन्धकारी (-इन्), अवश्यंपालनीय
binding *n.* (as, of a book) बन्धन *n.*
binding agent बन्धन-कर्ता
binding agreement बन्धनकारी संविद्
binding cloth बन्धन-वस्त्र

binding covers बन्धनावरण
binding foreman बन्धन-देशक
binding influence बन्धनकारी प्रभाव
binding materials बन्धन-सामग्री
binding room counter बन्धन-कोष्ठ-फलक
binding screw *Elec.* योजी भ्रमि, बन्धन-कारी भ्रमि
binding twine बांधने की डोरी
bind oneself अपने को बद्ध करना
bind over *Law* आबद्ध करना
bindweed बन्धवल्ली *f.*
1 (*Convolvulus arvensis*) हरिणपदी *f.* (Pan. Hin. हरिणपदी, Sindhi हिर्नपग)
2 (tiger's-foot, *Ipomoea pestigridis*) व्याघ्रपद *m.* (Uri. बिलइपद)
bindwood (*Hedera helix*) मारवल्ली *f.*
bing 1 (of grain) राशि *m.*, ढेर
2 (a bin for storage) कोठी
Bingham's long-tailed wren *Aves* भू-सर्पी चिकुर
Bingham's suthora *Aves* काल-कण्ठ शुक-त्रोटि
Bingham's white-headed bulbul *Aves* हिम-शीर्ष गोवत्सक
bin-iodide = di-iodide *Chem.* द्वि-जम्बेय
binnacle *Naut.* (box or a case in which ship's compass is kept) दिक्सूची-धानी *f.*
binocular *adj.* उभयाक्ष, द्विनेत्रीय
binocular prism *Phys.* उभयाक्ष संक्षेत्र
binoculars *n.* युग्मदूरेक्षिका *f.*
binocular vision उभयाक्ष दृष्टि
binomial *adj.* 1 *Math.* द्विपद
2 *Biol.* द्विपद
binomial coefficient *Math.* द्विपद गुणक
binomial distribution *Alg.* द्विपद वण्टन
binomial expansion *Math.* द्विपद विस्तार
binomial expression *Math.* द्विपद पद-संहति
binomial nomenclature = binomial system of nomenclature *Biol.* द्विपद-नाम-पद्धति
binomial system of nomenclature = binomial nomenclature
binomial theorem *Alg.* द्विपद प्रमेय
binoxalate = acid oxalate = bioxalate *Chem.* द्वि-तिग्मीय, अम्ल-तिग्मीय
bin-oxide = di-oxide *Chem.* द्वि-जारेय
binturong = bear-cat ऋक्ष-बिडाल *m.*
Binucleata द्विन्यष्टिमन्तः *m.pl.*
binucleate *adj.* द्विन्यष्टिमत्
binucleolate *adj. Mycol.* (with two oil-drops) द्वितैलबिन्दु
binucleolatus *adj. Mycol.* द्विनिन्यष्टि
binus *adj.* (twofold) द्विगुण
bio- जीव-
bioblast = bioplast
biocatalyst *Biochem.* जीवविजक *m.*
bio-chemic, bio-chemical *adj.* जीव-रसायनिक
biochemical activity जीवरसायनिक क्रिया
biochemical application जीवरसायनिक प्रयोग
biochemical change जीवरसायनिक परि-वर्तन
biochemical oxygen demand (B.O.D.) जीवरसायनिक जारकावश्यकता (जी.जा.आ.)
biochemical preparations जीवरसायनिक औषध, जीवरसायनिक निर्मिति
biochemical process जीवरसायनिक विधा
biochemical proof जीवरसायनिक सिद्धि
biochemical reaction जीवरसायनिक प्रति-क्रिया
biochemical speciality जीवरसायनिक विशेषता
biochemical special preparation विशेष जीवरसायनिक निर्मिति
biochemic practitioner जीवरसायनिक चिकित्सक
biochemics = biochemistry
biochemic system जीवरसायनिक पद्धति
biochemist जीवरसायज्ञ *m.*
biochemistry जीवरसायन *n.*
biochemistry department जीवरसायन-विभाग
biochemy = biochemistry
bioclimatic law जीवजलवायु-संबन्ध-नियम
biococcus *Zool.* जीवगोलाणु *m.*
bio-electric potential जीव-विद्युत्-शक्म
biofiltration जीवातिस्यन्दन *n.*
bio-gen *Biochem., Biol.* जीव-जन *m.*
biogenase *Biochem.* जीवजनेद *m.*
bio-genesis *Biol.* जीव-जनन *n.*
biogenetic law *Biol.* जीवजनन-नियम
biogenetic view *Biol.* जीवाज्जीवजनन-वाद *m.*
biogenous *adj. Mycol.* (growing on living organisms) जीवरोही (-इन्)
biogenus = biogenous
biogeography जीव-भूवृत्त *n.*
biography जीवन-चरित्र, चरित्र *n.*, जीवनी
biolite *Petrog.* (produced by the action of organisms जीव) जीवाश्म *m.*
biologic = biological *adj.*
biological *adj.* 1 जैविक
2 (pert. to the science of biology) जैविकीय
biological *n.* (a biological product) जैविक
biological activity जैविक क्रिया
biological apparatus जैविक साधित्र
biological application जैविक प्रयोग
biological assay जैविक परीक्षा
biological changes जैविक परिवर्तन
biological classification (of soil) जैवि-कीय वर्गीकरण
biological conditions जैविक परिस्थितियां
biological control जैविक नियन्त्रण
biological factors जैविक कारक
biotic factors जैव कारक
biological function जैविक क्रिया, शाकाणु-क्रिया
biologically inactive *adj.* जैविक्या अक्रिय
biologically moulded जीवों द्वारा निर्मित
biologically standardized *adj.* जीव-प्रमापित
biological museum जीव-कौतुकालय
biological optics जीव-काशिकी
biological product जैविक उत्पाद
biological race *Bot.* जैविक जातिका
biological specialisation *Bot.* जैविक विशेषीयण
biological species *Biol.* जैविक जाति
biological spectrum *Plant Ecol.* (the relative percentage of species of the various life-forms in a given area—Bor) प्रजाति-अनुपात
biological statistics = biometry जीव-सांख्यिकी
biological treatment of sewage मल का जैविक उपचार
biological vector (in which the disease germ undergoes an essential phase of its life cycle) जैविक प्रसारक
biological warfare *Mil.* रोगाणु-युद्ध
biologic form जैविक रूप
biologico- जैविकी-
biologic race *Bot.* जैविक जातिका
biologic species *Bot.* जैविक जाति
biologize *vb.* जैविकीयन, जैविकी-अन्वेषण
biology जैविकी *f.*, जीवविज्ञान, जीवशास्त्र *n.*
biology group जैविकी-विषयवर्ग
biome (a biotic community in which all living organisms, the plants, animals, soil bacteria, fungi etc.,

naturally occurring within it, go to make up a living harmonious whole—Bor p. 97) जीवसमुदाय *m.*
bio-mechanical जीव-यान्त्रिक
biometrician *n.* जीवसांख्यिक *m.*
biometry (biological statistics) जीव-सांख्यिकी *f.*
bionomics जैववासिकी *f.*
biophilous *adj.* (parasitic) जीवजीवी (-इन्)
biophilus = **biophilous**
bio-phore *Biol.* (smallest body of matter capable of life) जीवाणिज्ज *m.*
biophysical investigation जीवभौतिकीय अनुसंधान
bio-physics जीव-भौतिकी
Biophytum *Bot.* (leaves crowded into a rosette—Basu) पंक्तिपत्र-प्रजाति
B. sensitivum सामान्य पंक्तिपत्र (Basu पंक्तिपत्र)
bio-plasm *Biol.* (protoplasm in a living, forming, or germinal state) जीव-प्ररस *m.*
bioplast *Biol.* (a tiny mass of bioplasm, nearly equal to a cell) जीव-प्र-कोशा *f.* (short for जीव-प्ररस-कोशा)
biopsy specimen जीवेक्षा-प्रादर्श
bios 1 *Biol.* (animal and plant life; organic nature) जीवजगत् *n.*
2 *Biochem.*, (mixture of vitamins and other substances which was discovered in, and is necessary for the optimum growth of, certain yeasts प्रकिण्व) कैण्वक, संवर्धि *n.*
bioscope जीवेक्ष *m.*
bioscope company जीवेक्ष-समवाय, मूक-चलचित्र-समवाय
bioscopic *adj.* जीवेक्षीय
bioscopy *Med.* जीवेक्षा *f.*
biose *Chem.* द्विधु *n.*
biosphere जीवमण्डल *n.*
bio-sterin (*bio-* + chole*ster*ol + *-in*) *Biochem.* जीव-पैत्तवि *f.*
bio-sterol (*bio-* + chole*ster*ol + *-ol*) जीव-पैत्तव *m.*
biotic *adj.* 1 जैव (when distinguished from 'biological' जैविक)
2 जैविक
3 जैविकीय
biotic climax *Ecol.* (Bor p.98) जैव काष्ठा
biotic factor जैव कारक
biotic influences जैव प्रभाव
biotin (it has growth-promoting properties) संवर्धिक *f.*
biotite *Mineral.* (a species of mica, generally black or dark green) मला-भ्रक *n.*
biotite mica मलाभ्रक *n.*
biotype (type of plant or animal—Henderson) जीवप्ररूप *n.*
bioxalate = **binoxalate** = **acid oxalate** अम्ल-तिग्मीय, अर्ध-तिग्मीय
bioxide = **binoxide**
Bipaliidae *Zool.* गोलाधंशीर्ष-वंश *m.*
Bipalium *Zool.* (the head expanded into a semi-circular plate) *Zool.* गोलाधंशीर्ष-प्रजाति
biparental *adj.* द्विजनक, मातृपितृमान् (-मत्)
bi-parous *adj. Bot.* द्वि-सृद्
biparous cyme *Bot.* द्विसृद् बहुवध्येक्ष
bipartite *adj. Bot.* (divided into two parts) द्विभक्त
2 *Statistics* द्विभागी (-इन्)
bipartition *Bot.* द्विभाजन *n.*
bipartitus *adj. Mycol.* (two-parted or divided) द्विभक्त
bipectinate *adj. Biol.* द्विकंकती (-इन्)
bipedality *Zool.* द्विपदता *f.*
bi-phenol *Chem.* द्वि-दर्शव
bi-phenyl *Chem.* द्वि-दर्शल
bi-phenylene *Chem.* द्वि-दर्शलेन्य
bi-phenyl rearrangement *Chem.* द्वि-दर्शल पुनर्विन्यास
bipinnaria *Zool.* (having bilaterally arranged processes) अभितोवर्ध *m.* (वर्ध for प्रवर्ध process)
bi-pinnate *adj. Bot.* द्वि-पक्षवत्
bipinnate compound leaf *Bot.* द्विपक्ष संयुत पर्ण
bi-plane (an airplane) द्वि-तल, द्वितल विमान
bipolar *adj. Zool.* द्विलाङ्गूल
bipolar staining द्विलांगूल-अभिरञ्जन
bipole alternator *Phys.* द्विध्रुव आवर्तित्र
biprism द्विसंक्षेत्र *n.*
bi-propargyl (*bi-* + *prop*inyl + *arg*yros + *-yl*, because a hydrogen atom may be replaced by silver) द्वि-प्रमेदरल
bipunctate *adj. Mycol.* 1 (marked with two spots) द्विलांछित, द्विबिन्दुमान् (-मत्)
2 (with two vacuoles) द्विरसधानीक
bipunctatus = **bipunctate**
bipyramidal *adj. Cryst.* द्विस्तूपीय
bi-pyridine द्वि-शुम्मेयी
bi-pyridyl *Chem.* द्वि-शुम्मेयल
biquadratic equation *Math.* चतुर्घात समीकार
biradial symmetry द्वयर संमिति
biramous (two-branched) *adj. Zool.* द्विशाख
birch भूर्ज *m.*
birch camphor *Chem.* भूर्ज-कर्पूर
birchen *adj.* (of, pertaining to, or relating to birch) भूर्जीय
birch fir forest भूर्ज-तालीशपत्र वन
birch polypore *Bot.* भूर्ज-सितछत्र
bird पक्षी (-इन्) *m.*
bird call कूजित *n.*
bird-carried पक्षि-भृत
bird catching पक्षि-ग्रहण, पक्षी पकड़ना
bird cherry 1 (hagberry-tree) विहंग-बदर
2 = **Prunus cornuta**
bird cherry tree (*Prunus padus*) विहंग-बदर *m.*
bird guano पक्षि-वैष्ठ
birdlime पक्षि-श्लेष *m.*
bird louse पक्षि-यूका
bird of Our Lady = **lady beetle** = **lady bird** इन्द्रगोप *m.* ('natural protector'—of great value to man in destroying plant lice and scaly insects)
bird of paradise नन्दन-पक्षी (नन्दन 'Indra's paradise')
bird of passage यायावर पक्षी
bird of prey प्रसह पक्षी
bird-pollinated *adj. Bot.* पक्षि-परागित
birds' egg blue (a colour, bluish green हर्यानील in hue, of low अव saturation and high प्र brilliance) प्रावहर्या-नील
bird's-eye 1 (*Geranium robertianum*) रक्त कषायमूल *m.*
2 (*Anagallis arvensis*) जलौकामारी *f.*, जोंकमारी
3 (cuckoo-flower, *Cardamine pratensis*) कोकिलपुष्प *m.*
bird's-eye chilli (*Capsicum annum*, *C. minimum*) विहंगाक्ष-मरिच
bird's-eye maple (the wavy grain causes eye-like markings) अक्षि-कुट्टिमदारु
bird's-eye pepper = **bird's-eye chilli**
bird's eye-view विहङ्गम दृष्टि
bird's-foot = **Ornithopus perpusillus**

bird's-foot lotus (*Lotus corniculatus*, it has claw-like pods) नखर-शिम्बी *f.*
bird's-foot trefoil (*Lotus corniculatus*, it has clawlike pods) *Bot.* नखर-शिम्बी *f.* (नखर claw + शिम्बी pod)
bird's-head coralline *Zool.* खगशीर्ष प्रवालिक
birdshot पक्षिगोलिका *f.*
bird's knotgrass (*Polygonum aviculare*) पुरुसन्धि *m.*
bird's nest नीड *n.*, घोंसला
bird's-nest *Bot.* 1 (carrot, *Daucus carota*) गर्जर *n.*, गाजर
2 (*Neottia nidus-avis*) खग-नीड *m.*
bird's-nest fern नीड-पर्णांग
bird's-nest fungus नीड-कवक
birds of a feather सपत्राः पक्षिणः, सगन्धाः मृगाः *m.pl.*
bird's-tongue 1 (*Polygonum aviculare*) पुरुसन्धि- *m.*
2 (*Anagallis arvensis*) जलौकामारी *f.*, जोंकमारी
birefringence द्विभुजायिता *f.*
birefringent *adj.* द्विभुजायी (-इन्)
Birgeria *Paleontol.* (genus of the family Palaeoniscidae) आदिकाचक-प्रजाति
B. groenlandica हरिताबर्त-आदिकाचक
Birgus *Zool.* (genus containing the purse crab—Web.) फलकर्क-प्रजाति
B. latro भौम फलकर्क
Birkeland-Eyde process (electric arch process) विद्युच्चाप-विधा
Birkenia *Paleontol.* (body fusiform and fish-like) तर्कुमीन-प्रजाति
Birkeniidae तर्कुमीन-वंश *m.*
birth जन्म *n.* (Const.)
birth and death register जन्म-मृत्यु-पञ्जी
birth and death registration जन्म-मृत्यु-पञ्जीयन
birth centenary जन्म-शती
birth certificate जन्मतिथि-प्रमाणपत्र
birth control सन्तति-निग्रह
birthdate certificate जन्मतिथि-प्रमाणपत्र
birthday जन्मदिन *n.*, जन्मदिवस *m.*
birth, domicile or residence जन्म, अधिवास, अथवा निवास
birth-hour जन्मघड़ी, जन्म-मुहूर्त
birth injury प्रसवोपघात
birthland जन्मभूमि *f.*
birthplace जन्मस्थान
fatherland पितृभूमि
motherland मातृभूमि
birth-mark जन्म-चिह्न *n.*
birth-place जन्मस्थान *n.*
birth-rate जन्मार्घ, (the proportion of births of children to the number of inhabitants) जन्मानुपात *m.*
birth-right जन्माधिकार, जन्मसिद्ध अधिकार, सहज अधिकार
births and deaths register जन्म-मृत्यु-पञ्जी
Births, Deaths, and Marriages Registration Act जन्म, मृत्यु तथा विवाह पञ्जीयन अधिनियम
birthwort (its aromatic roots are reputed to aid in parturition) जनिमूल *m.* (*Cf.* जनि as a plant-name)
B.I.S. (Bank for International Settlements) अ.प.अ. (अन्तराष्ट्रिय परिशोधन अधिकोष)
bis-, dis- द्विः- (in sandhi द्विर्, द्विश, द्विष्, द्विस)
-bis (bismuth) -भिद् (भिदातु)
bi-salt = acid salt *Chem.* (an acid salt with two equivalents of acid to one of base) अम्ललवण, द्विलवण, अर्ध-लवण
bisbeeite (colour pale-blue to nearly white पाण्डुर) पाण्डुरतासिज *m.* (ता- for ताम्र copper, स- for सैकतीय silicate, -इज for खनिज mineral)
Bischofia *Bot.* चुक्रदारु-प्रजाति
B. javanica (Java cedar, vinegar wood) सामान्य चुक्रदारु (चुक्र vinegar, दारु wood)
bischofite भ्रनीजलिज *m.* (भ्र- for भ्राजातु magnesium, नी- for नीरेय chloride, जल water, -इज for खनिज mineral)
biscoctiformis (biscuit-shaped) *adj.* अपूपीरूप
biscuit 1 अपूपी *f.* (अपूप 'cake' ancient word), शुष्का *f.* (short for शुष्कापूपी)
2 (a colour, red-yellow रक्तपीत in hue, and of low अव saturation) अवरक्तपीत
biscuit-shaped *adj.* अपूपीरूप
biscuit ware (unglazed porous porcelain fired twice) द्विपक्व भाण्ड
bis die (twice a day) *Med.* द्विर् दिने
bis-dimethyl-amino *Chem.* द्विर्द्विप्रोदल-तिक्ती
bisect *vb.* अर्धन (अर्धच्छेदन), द्विभाजन, द्विच्छेदन
bisection अर्धन, द्विच्छेदन *n.*
bisector 1 द्विभाजक *m.*
2 *Geom.* अर्धक *m.*
bisectrix अर्धका *f.*
biserial *adj.* (arranged in two rows or series) द्विपंक्तिक
biserialis *adj.* (in two rows) द्विपंक्तिक
biseriatus *adj.* (in two rows) द्विपंक्तिक
biserrate *Bot.* द्विक्रकचवत्
bisexual *adj.* *Biol.* द्विलिङ्ग
bisexual plant द्विलिङ्ग पौधा
bisglyoxaline *Chem.* द्विर्मतिञ्वी *f.*
bishop's-weed (*Carum copticum*) यवानी *f.* (B., N.), अजवायन
bi-silicate *Mineral.*, *Chem* द्वि-सैकतीय
bisimine *Chem.* द्विर्विंतिक्ती *f.*
Bismarck (a colour, reddish red-yellow पीतातिरक्त in hue and of low नि brilliance) निपीतातिरक्त
Bismarck brown (yellowish red-yellow रक्तातिपीत in hue and of low अव saturation) अवरक्तातिपीत
Bismarck lake = bronze lake
bismite भिदिज *m.* (भिद्- for भिदातु bismuth, -इज for खनिज mineral)
Bismosol (*Bismuth* + *sol*) *Pharm.* भिदलयन *n.*
bismuth *Chem.* भिदातु *m.*
b. ammonio-citrate (scales) भिदातु तिक्तातिनिम्बवीय (शल्क)
b. and ammonium citrate = bismuthi et ammonii citras = bismuth-ammonium citrate *Pharm.* भिदातु तथा तिक्तातु निम्बवीय
b. benzoate (oxy) भिदातु धूपीय (जार)
b. beta-naphthol भिदातु आ-उत्तैलव
b. blende *Mineral.* भिदातु-अन्धन
b. carbonate (oxy, tri) भिदातु प्राङ्गारीय (जार, त्रि)
b. chloride (oxy, tri) भिदातु नीरेय (जार, त्रि)
b. chromate भिदातु वर्णीय
b. citrate = bismuthi citras *Pharm.* भिदातु निम्बवीय
b. glance *Mineral.* भिदातु-रुचा
b. hydr-oxide भिदातु उद्-जारेय
b. lactate (oxy) भिदातु दुग्धीय (जार)
b. β-naphtholate (oxy) भिदातु आ-उत्तैलवीय (जार)
b. nitrate (crystals) भिदातु भूयीय (रफटात्मक)
b. ocher *Mineral.* भिदातु गैरिक
b. oleate भिदातु अक्षीय
b. oxalate भिदातु तिग्मीय
b. oxide *Chem.* भिदातु जारेय
b. oxy-chloride *Chem.* भिदातु जार-नीरेय
b. oxy-nitrate *Chem.* भिदातु जार-भूयीय

b. phenate *Chem.* भिदातु दर्शीय
b. phosphate *Chem.* भिदातु भास्वीय
b. potassium iodide *Chem.* भिदातु दहातु जम्बेय
b. salicylate (oxy) *Chem.* भिदातु नम्र-लीय (जार)
b. sodium tartrate (neutral) *Chem.* भिदातु क्षारातु न्यासवीय (क्लीब)
b. spar *Mineral.* भिदातु धात्विया
b. sub-chloride *Chem.* भिदातु अनु-नीरेय
b. sub-gallate *Chem.* भिदातु अनु-द्रुस्फो-टीय
b. sub-nitrate *Chem.* भिदातु अनु-भूयीय
b. sulphate *Chem.* भिदातु शुल्वीय
b. sulphide *Chem.* भिदातु शुल्वेय
b. tannate *Chem.* भिदातु शल्कीय
b. tri-brom-phenate *Pharm.* भिदातु त्रि-दुरा-दर्शीय
b. valerate भिदातु बलीय
b. white *Col. Ind.* भिदातु श्वेत
b. yellow *Col. Ind.* भिदातु पीत
bismuthal *adj. Chem.* (of or pertaining to bismuth) भैदातुक
bismuthate *Chem.* भिदीय *n.*
bismuthic *adj. Chem.* भिदिक, भिदातु-युत
bismuthic acid *Chem.* भिदिक अम्ल
bismuthi citras = bismuth citrate
bismuthide *Chem.* भिदेय *n.*
bismuthi et ammonii citras = bismuth and ammonium citrate
bismuthi-ferous *adj. Chem.* भिदातु-भर
bismuthine 1 *Chem.* (tri-methyl-bismuthine, aliphatic bismuthine) भिदी *f.* (त्रि-प्रोदल-भिदी, स्नहिक भिदी)
2 *Mineral.* = bismuthinite
bismuthinite भिदाखिज *m.* (भिदातु bismuth, -इज for खनिज mineral)
bismuthite 1 भिदित *n.*
2 = bismutite
bismutho- = bismuto-
bismuthous *adj. Chem.* भिद्य
bismuthyl *Chem.* भिदल *n.*
bismuthyl chloride *Chem.* भिदल नीरेय
bismutite (a basic bismuth carbonate) भिदांगीयिज *m.* (भिद- for भिदातु bismuth, -अंगीय for प्रांगारीय carbonate, -इज for खनिज mineral)
bismuto-, bismutho- (bismuth) भिद-
bismuto-plagionite भिद-तिर्यक्स्फटिज *m.* (भिद- bismuto-, तिर्यक्स्फटिज plagionite *q. v.*)
bismuto-smaltite *Mineral.* भिद-केनेपिज *m.* (भिद- bismuto-, केनेपिज smaltite)
bismuto-sphaerite *Mineral.* भिद-गोलिज *m.* (भिद- bismuto-, गोलिज sphaerite)
bison 1 गवल *m.*
2 = Indian bison = gaur गौर *m.* (Hin. *gaur, gauri gai*)
Bison *Zool.* गवल-प्रजाति
B. americanus (American buffalo) पाताल-गवल
bispore (a spore produced in pairs) युग्मबीजाणु *m.*
bisporous *adj.* युग्मबीजाणुमान् (-मत्)
bissext अधिदिन *n.*
bissextile *adj.* अधिदिनीय
bister = soot brown (a colour, yellowish red-yellow रक्तातिपीत in hue, of low अव saturation and low नि brilliance) न्यवरक्तातिपीत
bistetrazole *Chem.* द्विश्चतुरजवा *f.*
Biston hirtarius *Zool.* (Lat. *bis* 'twice' + Gk. *tonos* 'something stretched') सामान्य द्विस्तत
Bistr-amine brown *Col. Ind.* कज्जल-तिक्ती बभ्रु
bistre = soot brown *Col. Ind.* कज्जल = कज्जल बभ्रु
bistriazole *Chem.* द्विस्त्र्यजवा *f.*
bisubstitute *Chem.* द्वयादिष्ट *n.*
bisubstituted *adj. Chem.* द्वयादिष्ट
bisubstitution = disubstitution *Chem.* द्वयादेश *m.*
bi-sulphate = acid sulphate *Chem.* अम्ल-शुल्वीय, अर्ध-शुल्वीय
bi-sulphide *Chem.* द्वि-शुल्वेय
bisulphide of carbon प्रांगार-द्विशुल्वेय
bi-sulphite = acid sulphite *Chem.* अम्ल-शुल्वित, अर्ध-शुल्वित
bisulphite of lime *Chem.* चूर्णक-अर्धशुल्वित
bisulphite of sodium क्षारातु-अर्धशुल्वित
bi-symmetrical, bi-symmetric *adj.* द्वि-संमित, द्वि-संमितीय
bi-symmetrical animal *Zool.* द्वि-संमित प्राणी
bi-symmetry द्वि-संमिति
bit 1 (of a bridle) मुखरी *f.*, खलीन *n.* (ancient words)
2 (cutting edge or part of a tool) फल *n.*
carpenter's bits वर्धकि-फल
bit *vb.* 1 लगाम लगाना
2 वश में करना
bi-tartrate = acid tartrate *Chem.* अम्ल-न्यासवीय, अर्ध-न्यासवीय
bitch कुत्ती
bite *vb.* 1 दंशन, डसना, काटना, दांत से काटना, काट खाना, कुतरना
2 चिरमिराना
3 पकड़ना
4 खा लेना
5 धोखा देना, झंझोड़ना
6 मुंह मारना
The anchor bites the ground लंगर भूमि को पकड़ लेता है
biting fly दंश-मक्षी
biting louse दंशन-यूका
biting mouthpart *Zool.* दंशक मुखभाग, दंशन मुखांग
biting pepper (*Polygonum hydropiper*) जलमरिच *m.*
biting persicaria (*Polygonum hydropiper*) जलमरिच *m.*
bi-tolyl *Chem.* द्वि-विरालल
Bitot spots (triangular spots on the conjunctiva) युजा-लाञ्छन
xerosis corneae स्वच्छा-शोष
bitter *adj.* कटु, कड़वा
bitter almond कटु बाताम
bitter almond oil green कटु बाताम तैल हरि
bitter apple = colocynth (*Citrullus colocynthis*) इन्द्रवारुणी *f.* (M.,N.)
bitter buckwheat (*Fagopyrum tataricum*) कटु कुट्टक *m.*
bitter cassava *Bot.* (*Manihot utilissima*) कटु मण्डशिफ *m.*
bitter chocolate कटु कपिशा
bitter cucumber (*Citrullus colocynthis*) इन्द्रावारुणी *f.* (M.,N.)
bitter experience कटु अनुभव
bitter gourd (*Trichosanthes cucumerina*) जंगली चिचोड़ा (Mar. रानपडवल)
bitterly unpopular अति-अलोकप्रिय, अति-लोककटु
bittern 1 ज्योत्स्ना-बक *m.* (*Cf.* Hindi जुन-बगला—जुन from Sanskrit ज्योत्स्ना)
2 (= *Botaurus stellaris stellaris*) गोनर्द ज्योत्स्ना-बक *m.* (during the breeding season it utters a deep booming note which can be heard at a great distance)
bittern (the bitter mother liquor that remains in the saltworks after the

salt has crystallized out) क्षेप्य-लवण-रस, कटु-रस *m.* (कटु bitter)
bitterness कटुता *f.*
bitterness and heart-burning कटुता और मनोमालिन्य
bitter orange कटु नारंग
bitter rot कटु अपक्षय
bitters *Pharm.* कटुदिरा *f.* (liquor in which bitter herbs are steeped), कटुभेषज *n.*
bitter salt = Epsom salts *Chem.* कटु लवण
bittersweet (*Solanum dulcamara*, a plant tasting at first sweetish आमधु and then bitter कटु) *Bot.* कट्वामधु *m.*
bittersweet nightshade = bittersweet
bittersweet orange = neutral orange (colour)
bitter-sweet taste कटु-मधु स्वाद
bitter taste कटु स्वाद, कड़वा स्वाद
bitterwort (*Taraxacum officinale*) दुग्ध-तिक्ता *f.*
bitumen (ultimately from Skt. जतु)
 1 जतुकी *f.*
 2 = Congo brown (a colour)
bitumen grout (PWD.M. II. 447) जतुकी-अभिपूरण
bitumen process *Photog.* जतुकी-विधा
bitumen semi-grout (PWD.M. II.447) जतुकी-सामि-अभिपूरण
bitumini-ferous *adj. Chem.* जतुकी-भर
bituminization *Chem.* जतुकीयन *n.*
bituminize *vb. Chem.* जतुकीयन, जतुकी-साधन
bituminoid *adj. Chem.* जतुक्याभ
bituminous *adj. Chem.* 1 जतुक्य
 2 (having the odour of bitumen) जतुकी-गन्ध
bituminous coal जतुक्य अंगार
bituminous compounds *Road Const.* जतुक्य संयोग
bituminous grout जतुक्य अभिपूर
bituminous solution जतुक्य विलयन
bitunicate *adj. Mycol.* (with two walls) द्विभित्तिक
biuncinate *adj. Mycol.* (two-hooked) द्व्यंकुश (अंकुश hook)
bi-urate = acid urate *Chem.* अम्ल-मेहीय, अर्ध-मेहीय
bi-urea = di-urea *Chem.* द्वि-मिह
bi-uret *Chem.* द्वि-मिहेय
bi-uret reaction *Chem.* द्वि-मिहेय प्रतिक्रिया
bi-uret test *Chem.* द्वि-मिहेय परीक्षा
bi-valence, bi-valency *Chem.* द्वि-संयुजता
bi-valent *adj.* 1 *Chem.* द्वि-संयुज
 2 *Biol.* (double) द्विगुण, युग्म
bivalve *Zool.* द्वि-पुट
Bivalvia *Zool.* द्विपुटाः *m.pl.*
bivariant *adj. Chem.* द्विचल
biverticillate *adj.* (with branching at two levels as in some species of penicillin) द्वितल-शाखी (-इन्)
bi-vinyl द्वि-मद्यल *n.*
bivium *Zool.* (two rays between which madreporite lies—Henderson) द्विबाहु *m.*
bivouac (a night's encampment without shelter) दिक्शिविर *n.* (*Cf.* दिगम्बर)
 camp शिविर
 encampment शिविर-निवेश, निवेश
biweekly *adj.* 1 (once in two weeks) द्वैसाप्ताहिक, पाक्षिक
 2 (twice a week) द्विस्साप्ताहिक, अर्ध-साप्ताहिक (semiweekly)
Bixa *Bot.* सिन्दूरक-प्रजाति
 B. orellana (annatto, arnatto, roucou) सामान्य सिन्दूरक (Basu सिन्दूरी, Hin. सिन्दूरिया, Guj. सिन्दूरी, Mar. शेन्द्री)
Bixaceae *Bot.* सिन्दूरक-कुल *n.*
bizygomatic breadth *Craniol.* (indicating the greatest width of the face between the zygomatic arches) द्वि-गण्डान्तर
Bk. (book) पु. (पुस्तक)
B. L. 1 (Bachelor of Law) वि.स्ना. (विधि-स्नातक)
 2 (bill of-lading) व.प. (वहन-पत्र)
bl. (barrel) 1 (31½ gallons) अ.खा. (अर्ध-खारी)
 2 (105 quarts) म.द्रो. (महा-द्रोणी)
blab *vb.* बकना, भांडा फोड़ना
blabber *n.* अविवेकजल्पी (-इन्) *m.*
black *adj.* काल, असित, कृष्ण, काला
black *n.* कालिमा (-मन्) *m.*
blackacre (fictitious name applied to pieces of land) कृष्ण भूमि *f.*
 white acre श्वेत-भूमि
black alder कृष्ण भूर्जबन्धु
black alkali काल क्षारक
black alluvium कृष्ण जलोढ
black andalusian *Zool.* कृष्ण स्निग्धपाद
black-and-buff woodpecker *Aves* पाण्डु-कृष्ण काष्ठकूट
black and orange flycatcher *Aves* कृष्ण-नारंग शलभाश
in black and white लिखित
black and white marks काले और श्वेत चिह्न
black and yellow broadbill *Aves* कृष्ण-पीत पृथुचञ्चु
black and yellow grossbeak *Aves* कृष्ण-पीत स्थूलचञ्चु
black annealing कृष्ण अभितापन
black-arches moth = nun moth सरल शलभ
black ash 1 कृष्ण प्रभूर्ज
 2 काल भस्म
black babool (*Acacia arabica*) बब्बूल *m.*, बबूल
black-backed forktail *Aves* काल-पृष्ठ द्विपुच्छ
black-backed Indian robin *Aves* काल-पृष्ठ दक्षिण चटक
black-backed kalij pheasant *Aves* काल-पृष्ठ कालज
black-backed pied shrike *Aves* काल-पृष्ठ शबल लट्टूषक
black-backed squirrel *Mamm.* काल-पृष्ठ रोमशी
black-backed woodpecker *Aves* काल-पृष्ठ काष्ठकूट
black-band ironstone कालपट्टिक अयोश्म
black bar *Surv.* कृष्ण शलाका
black bat काल जतु, काली चमगादड़
black bear कृष्ण ऋक्ष
black-bearded sheath-tailed bat *Mamm.* चिबुक-रोम व्यक्त-पुच्छ जतु
black beer कृष्ण यविरा
black beetle = cockroach
black-bellied sandgrouse *Aves* बृहत् कृष्णोदर ककर
black-bellied tern *Aves* कृष्णोदर कुररी
blackberry कृष्ण-बदरी *f.*
black birch कृष्ण भूर्ज
blackbird कस्तूरक *m.* (*Cf.* Hindi कस्तूरा)
black bittern श्याम ज्योत्स्ना-बक
black blight *Plant Pathol.* कृष्ण अंगमारी
black-blue *adj.* कृष्ण-नील
black-board 1 कृष्णफलक *n.*
 2 कृष्णपट्ट *m.*
black body काल काय
black body radiation कालकाय-विकिरण
black bonduc (*Caesalpinia sepiaria*) मधुपर्णी *m.*

Black Book of the Admiralty (contains the ancient ordinances and laws relating to the navy) नौविधि-संग्रह

blackbox (any of several eucalypts, so called from the dark hue of their foliage) श्यामानुकर्पूर *m.*

black-breasted kalij pheasant *Aves* कालोरस कालज्ञ

black-breasted quail *Aves* कृष्णोरस वर्तिका

black-breasted sunbird *Aves* कृष्णोदर शीञ्जिरिका

black-breasted thrush *Aves* श्यामोरस कस्तूरिका

black-browed flycatcher warbler *Aves* श्याम-भ्रू शलभाश-कूजिनी

black-browed suthora *Aves* कृष्ण-भ्रू शुकत्रोटि

black-browed tree-pie *Aves* कृष्ण-मुख कृशकूट

black-brown *Col. Ind.* काल-बभ्रु

black bryony 1 (*Tamus communis*) कृष्ण प्राकन्दमूल
2 (bryony of the genus *Bryonia*) कृष्ण शिववल्ली

black buck कृष्णसार *m.* (ancient word. Bihar *kalsar*)

black bulbul मणितुण्ड गोवत्सक (ancient word)

Blackburn's double pendulum *Phys.* युगळ निदोल

Blackburn's pendulum *Phys.* (with a funnel निवाप attached) निवाप-निदोल

black cap *Law* काली टोपी

black-capped babbler *Aves* काल-शीर्ष गुपिल

black-capped bulbul *Aves* काल-शीर्ष गोवत्सक

black-capped kingfisher *Aves* काल-शीर्ष मीनरंक

blackcaps = **Luzula campestris**

black caraway = **black cumin**

black carbon कृष्ण प्रांगार

black catechu (*Acacia catechu*) खदिर *m.*

black chalk काल खटी

black chebulic myrobalans = **myrobalan** *Pharm.* हरीतकी *f.*

black cherry (*Atropa belladonna*) कण्टालिका *f.*

black-chinned yuhina *Aves* काल-चिबुक किरीटी

black cock (male of the black grouse) कृष्ण तित्तिर

black cohosh = cimicifuga *Pharm.* कीट-द्राव *m.*

black copper काल ताम्र

black coral कृष्ण प्रवाल

black cotton soil (B.S.) कृष्ण कर्पास-मृदा (कृ.मृ.), काली मिट्टी

black-crested yellow bulbul *Aves* कृष्ण-चूड पीत गोवत्सक

black crow कृष्ण काक

black cumin (*Nigella sativa*) कृष्ण जीरक

black currant (*Ribes nigrum*) कृष्ण-पाक-बदरी

black dammar (resin obtained mostly from the *Canarium strictum*) धूपराल *m.*

black dammar tree (*Canarium strictum*) रालधूप *m.* (B., Mar. Kan.)

blackdamp = chokedamp *Mining* (a non-explosive mine gas; essentially carbon dioxide) श्वासरोधी (-इन्), काल-निवाति *m.*

black datura (*Datura fastuosa*) कृष्ण धत्तूर

black deed कुकृत्य *n.*

black diamond कृष्ण हीरक

black drongo *Aves* भारत-अंगारक

black dump *Mining* (MI. 9) कृष्ण राशिपात

black-eared kite *Aves* कृष्ण-कर्ण चिल्ल

black earth कृष्ण भूमि, कृष्ण मृदा

black elder (*Sambucus nigra*) कृष्ण-महाबदरी

blackening *n.* कृष्णायन *n.*, काला करना, काला पड़ना

black-eye pea (*Vigna catiang*) राजमाष *m.* (B.,N.,M.)

black-faced flycatcher-warbler *Aves* श्याम-मुख शलभाश-कूजिनी

black-faced laughing-thrush *Aves* कृष्ण-मुख वाक्कार

blackfish 1 (any of several small toothed whales) कालतिमि *m.*
2 कृष्णमीन *m.*

black fly कृष्ण मक्षी

black-fronted babbler *Aves* कृष्ण-ललाम गुपिल

black-fronted suthora *Aves* बभ्रु-कर्ण शुकत्रोटि

black game = **black grouse**

black gold काल सुवर्ण

black gram उड़द (FAM. I.106)

black-green *adj.* काल-हरि

black grouse कृष्ण तित्तिर, काला भटतीतर

black gum (*Nyssa sylvatica*) कृष्ण-निर्यास *m.*

black haw 1 (*Viburnum prunifolium*) कृष्ण क्षीरपर्ण *m.*
2 = viburnum *Pharm.* क्षीरपर्ण *m.*

black-head disease *Plant Pathol.* (a fungus disease of plants) कृष्ण-मुण्ड-रोग

black-headed babbler *Aves* काल-शीर्ष गुपिल

black-headed bulbul *Aves* काल-शीर्ष गोवत्सक

black-headed bunting *Aves* काल-शीर्ष भारीट

black-headed cuckoo-shrike *Aves* काल-शीर्ष कृष्णिका

black-headed gull *Aves* काल-शीर्ष गंगा-चिल्ली

black-headed munia *Aves* काल-शीर्ष पुत्री

black-headed myna *Aves* काल-शीर्ष सारिका

black-headed sibia *Aves* काल-शीर्ष श्रीवद्

black-headed wagtail *Aves* काल-शीर्ष खञ्जन

black-head grass (common woodrush) वन-प्रनड *m.*

black heat कृष्णोष्मा *m.* (ऊष्मा 'heat')

black hemlock (*Tsuga mertensiana*) कृष्ण विषगर्जर

black henbane (*Hyoscyamus niger*) श्यामा *f.* (Basu)

black humus काल धरण

black ibis कृष्ण-आटी (आटी ancient word)

black iron liquor = **iron liquor** काल अयोरस = अयोरस

blackish *adj.* आकाल

blackish brown *adj.* आकाल बभ्रु

black Italian poplar श्याम वनपिप्पल

black ivory कृष्ण हस्तिदन्त

black ivy (*Hedera helix*) मारवल्ली *f.*

black-jack = sphalerite कुप्यशिज *m.* (कुप्य- for कुप्यातु zinc, श- for शुल्बेय sulphide, -इज for खनिज mineral)

black jar *Phys.* कृष्ण कलश

black juniper *Bot.* कृष्ण हपुषा

black kite श्याम चिल्ल (चिल्ल ancient word)

black kongu=Balanocarpus utilis
black lead काल सीस
black lead-pencil काली अंकनी
blackleg 1 (a disease) कृष्णजंघा *f.*
2 (a swindler, etc.) धूर्त *m.*
3 (a man who makes his living by betting and playing cards) द्यूतजीवी (-इन्) *m.*
4 (in labor disputes, a workman who accepts employment during a strike) हड़ताल तोड़ने वाला
black-legged falconet *Aves* कृष्ण-पाद क्षुद्र-श्येन
Blackley scarlet=paper scarlet
black liquor काल रस
black list कृष्ण सूची
blacklist *vb.* कृष्णसूची में नाम लिखना, कृष्णसूचीयन
blacklisted *adj.* कृष्णसूचीबद्ध
blacklisted firm कृष्णसूचीबद्ध सार्थ
blacklisting *n.* कृष्णसूचीयन *n.*, कृष्णसूची में नाम लिखना
black locust *Bot.* (*Robinia pseudo-acacia*, common locust) शलभद्रुम *m.*
black lotion=black wash काल अवनेग
blackmail *vb.* धमकी से लेना, भयादोहन (extortion by threats)
extort बलाद्-आदान, बलात् लेना
exact बलाद्ग्रहण, बलपूर्वक लेना
blackman (*Brunella vulgaris*) वर्धकि-शाक *m.*
black manganese काल लोहक
black manganese dioxide काल लोहक द्विजारेय
black manganese oxide काल लोहक जारेय
black marble कृष्ण राजाइम
black mark कृष्ण चिह्न
black market चोर-विपणि, काला बाज़ार, चोर बाज़ार
black mark register (EM. II. 304) कृष्ण-चिह्न-पञ्जी
black mercury sulphide काल पारद शुल्वेय
black mica=biotite काल अभ्रक
black mould *Bot.* असित ऊर्णिका
black mulberry tree (*Morus nigra*) कृष्ण तूत
black murdah (*Terminalia tomentosa*) असन *m.* (N.,M.)
black mustard 1 कृष्णिका *f.* (Basu)
2 (*Brassica nigra*) कृष्ण राजिका
3 (*Brassica cernua*) नतपुष्प राजिका
black myrobalan (*Terminalia chebula*) हरीतकी *f.* (B., N., M.), हड़
black-naped hare *Mamm.* कृष्ण-ग्रीव शश
black-naped tern *Aves* कृष्ण ग्रीव कुररी
black-necked crane *Aves* कृष्ण-ग्रीव क्रौञ्च
black-necked grebe *Aves* कर्ण-वाल वञ्जुल
black-necked myna *Aves* कृष्ण-ग्रीव सारिका
black-necked stork *Aves* कृष्ण-ग्रीव महा-बक
black-necked tailor-bird *Aves* कृष्ण-कण्ठ सूचिक
black nightshade (*Solanum nigrum*) काकमाची *f.* (B., N., M., Ben. Mar. Tel.)
black oats कृष्ण यविका
black ocher कृष्ण गैरिक
black oil tree (*Celastrus paniculata*) मालकंगुनी *f.* (Tel. etc.)
black oxide *Col. Ind.* काल जारेय
black oxide of copper *Chem.* काल ताम्र-जारेय
black oxide of iron *Chem.* काल अयो-जारेय
black oxide of manganese *Chem.* काल लोहक-जारेय
black oxide of mercury *Chem.* काल पारद-जारेय
black paint काला रंगलेप
black palm-civet कृष्ण ताल-गन्धमार्जार
black partridge कृष्ण तित्तिर
black pepper काली मिर्च, कृष्ण मरिच
black pine कृष्ण सरल
black-plated container कृष्ण-पट्टित धारक
black-plum (Java plum, jambul, *Eugenia jambolana*) जम्बुल *m.* (B., N., M.)
black poplar (*Populus nigra*) कृष्ण वन-पिप्पल
black powder काल क्षोद
blackquarter = blackleg *Veter.*
black racket-tailed magpie *Aves* दर्वी-पुच्छ काल-कूट
black rhinoceros कृष्ण गण्डक
blackroot = colic root शूल-शिफा *f.*
black rot *Plant Pathol.* कालापक्षय *m.*
black-rumped magpie *Aves* श्रोटान्त-कालकूट
black rust *Plant Pathol.* कृष्ण गैरिक
black salamander कृष्ण सरटक
black salt कृष्ण लवण, काला नमक
black sand *Petrog.* काल सिकता
black sassafras = Oliver's bark
Black Sea कृष्णोदधि, कृष्ण सागर *m.*
black-shafted ternlet *Aves* कृष्ण-काण्ड दुररिका
black shap (*Polygonum aviculare*) पुरुसग्धि *m.*
black sheet (CSM. 277) कृष्ण स्तार
black sheet (corrugated) (B.C.) कृष्ण स्तार (वलिमत्) (कृ. व.)
Black's ice calorimeter हिमेष्टका-उषमान
black silver *Mineral.* काल रजत
blacksmith लोहकार *m.*, लोहार
blacksmith-cum-fitter लोहकार एवं अन्वा-योजक
blacksmith foreman लोहकार-देशक
blacksmith instructor लोहकार-शिक्षक
blacksmithy लोहकर्म *n.*, लोहार का काम
black snakeroot = cimicifuga *Pharm.* कीटद्राव *m.*
black soil कृष्ण मृदा, काली मिट्टी
black spleenwort (*Asplenium adiantum-nigrum*) कृष्ण प्लीहपर्णाग
black spot = scab काल लाञ्छन
black stem rust कृष्ण स्तम्भ-गैरिक
black-stick *Pharm.* (quinoidine moulded into sticks) कालयष्टि *f.*
Blackstonia *Bot.* पीतपुष्पा-प्रजाति
B. perfoliata = Chlora perfoliata (yellow-wort) परिपर्ण-पीतपुष्पा (परिपर्ण perfoliate)
black stork कृष्ण महाबक
black-tailed godwit *Aves* काल-पुच्छ आरामुखी
black tellurium *Mineral.* काल वंगक
black tern कृष्ण कुररी
black-thorn (*Prunus spinosa*) कृष्ण-कण्ट *m.*
black-throated babbler *Aves* रेखि-शीर्ष गुपिल
black-throated hedge-sparrow *Aves* श्याम-गल तुषार-चटक
black-throated hill-warbler *Aves* काल-कण्ठ पर्वत-कूजिनी
black-throated jay *Aves* काल-कण्ठ वन-चाष
black-throated laughing-thrush *Aves* काल-कण्ठ वाक्कार
black-throated thrush *Aves* काल-कण्ठ कस्तूरिका
black-throated weaver-bird *Aves* काल-

कण्ठ सुगृह
black-tit वल्गुली (occurs in सुश्रुत), कृष्ण-वल्गुली *f.*
crested black-tit चूडा-वल्गुली
blacktongue *Veter.* कालजिह्वा *f.*
blacktopped road उपरिकृष्ण रथ्या, उपरि-कृष्ण सड़क
black tourmaline = schorl कृष्ण शोभिज *m.* (-इज for खनिज mineral)
black vitriol *Com.* काल काचर
black vulture कृष्ण कर्णिगृध्र (कर्णिगृध्र ancient word)
black wash = black lotion = lotio nigra = aqua phagedaenica nigra *Pharm.* काल अवनेग
blackwater कालमेह *m.*
haematuria शोणमेह
blackwater fever *Med.* कालमेह ज्वर
black wildebeest = whitetailed gnu *Zool.*
black-winged kite *Aves* काल-पक्ष चिल्ल
black-winged stilt *Aves* काल-पक्ष यत्राल-पद
blackwood कृष्ण-काष्ठ *m.*
blackwood of southern India (*Dalbergia latifolia*) कृष्ण-शिंशपा
black woodpecker कृष्ण काष्ठकूट, काला कठफोड़ा
black zedoary (*Curcuma caesia*) कृष्णा हरिद्रा, काली हल्दी
bladder 1 *Anat.* आशय *m.*
2 (urinary bladder) मूत्राशय, बस्ति *m.*
3 (as, of a football) वापूर *m.*
bladder dock = sorrel (*Rumex vesicarious*) चुक्रिका *f.* (*Cf.* Basu चुक्र)
bladder green (greenish-yellow पीताहरि in hue, saturation and brilliance medium मध्य) मध्यपीताहरि
bladdernut tree = bladder senna
bladder senna (*Colutea nepalensis*) दृति-रंगलता
bladderworm आशय-कृमि, (cysticercus) कोष्ठडिम्भ *m.*
bladderwort (any plant of the genus *Utricularia*) दृतिपर्ण *m.*
bladderwrack (*Fucus vesiculosus*, q. v.) वाताशय-तीरण *m.*
blade 1 फलक *n.*
2 (razor blade) क्षुर-फल *n.*
3 = vane (of a windmill) फल *n.*
4 (of an electric fan) फल *n.*
5 (of an axe) फल *n.*
bladed *adj. Mineral.* (composed of plates shaped like knife blades फलक) फलकमय
blaebows (*Linum usitatissimum*) अतसी *f.*, अलसी
Blagden's law *Phys.* (lowering निम्नन of the freezing श्यान point in proportional to the amount of the dissolved substance) श्यान-निम्नन-नियम
Blainvillea *Bot.* त्रिकोणफल-प्रजाति
B. latifolia (achenes three-angled—Graham) सामान्य त्रिकोणफल
blame *vb.* निन्दन, निन्दा करना
blame *n.* निन्दा *f.*, दोष *m.*
blameworthy दोषार्ह
culpable सदोष
wrongful दोषावह, दोषपूर्ण
blanc de fard = bismuth white
blanc fixe = permanent white
blanc fixe paste = fast white
blanch *v. t.* 1 श्वेतन, श्वेत करना, रंग निकालना, रंग उड़ाना, विवर्ण करना
2 (to cover with a coating of tin) रांगा चढ़ाना, त्रपुरोपण
blanch *v. i.* (to become pale or white) रंग उड़ जाना, फीका पड़ जाना, पीला पड़ जाना
blanco (Sp., 'white') श्वेतक *m.*
blanc seign (a paper signed at the bottom by him who intends to bind himself—Aiyar p. 142 a) निरंक हस्ताक्षरित (पत्र)
blandus *Bot. Tax.* (charming, enchanting, pleasing) मोहन
Blanford's bush-warbler *Aves* कामरूप-क्षुप-कूजिनी
Blanford's fox *Mamm.* (found in Afghanistan गान्धार) गान्धार-लोमशी
Blanford's laughing-thrush *Aves* केरल-वाल्कार
Blanford's olive bulbul *Aves* माष रजत-कर्ण गोवत्सक
Blanford's rose-finch *Aves* सामान्य पाटल-चटक
Blanford's snow-finch *Aves* काल-कण्ठ हिम-चटक
blank *adj.* 1 निरंक, कोरा, अलिखित
2 शून्य, रिक्त
3 *Astron.* रिक्त
blank *n.* 1 (part of an instrument not written upon) निरंक, रिक्तस्थान *n.*
2 *Forestry* (an unstocked area where few or no trees are growing) रिक्तस्थान *n.*
blank acceptance निरंक स्वीकृति
blank agreement form निरंक संवित्-प्रपत्र
blank ammunition रिक्त स्फोटास्त्र
blank bill *Com.* निरंक विपत्र
blank card निरंक पत्रक
blank cartridges रिक्त गोलीकोश
blank cheque निरंक धनादेश
blank cheque-book निरंक धनादेश-पुस्तिका
blank column निरंक स्तम्भ
blank credit = open credit निरंक प्रत्यय
blank determination *Anal. Chem.* (a determination made as nearly as possible under the same conditions as a true determination, but with omission निः of the *substance to be tested* परीक्ष्य) निष्परीक्ष्य निश्चयन
blank draft form निरंक विकर्ष-प्रपत्र
blank endorsed securities अनाम पृष्ठांकित प्रतिभूतियां
blank endorsement *Law* (the name of the person in whose favour the endorsement is made, is omitted) अनाम पृष्ठांकना
blanket *n.* 1 कम्बल *n.*
2 (milled and raised) रोमी कम्बल
blanket *adj.* (effective or applicable in all, rather than any specified, instances) सार्विक
blanket gaiters (JM. I. 61) कम्बल-गुल्फ-त्राण, कम्बल की पट्टी
blanketing cloth कम्बल का कपड़ा
blanket leaf (*Verbascum thapsus*) स्वर्ण-धान्य *m.*
blanket licence सार्विक अनुज्ञप्ति
blanket stitch कम्बल-सीवा, कम्बल-टांका
blanket weaving कम्बल बुनना
blank firing अस्फोट गोलीचालन
blank form निरंक प्रपत्र, कोरा प्रपत्र
blank heading निरंक शीर्षक
blank intimation card निरंक सूचना-पत्रक
blank page निरंक पृष्ठ
blank paper निरंक पत्र
blank paper case (JM. I. 163) निरंक पत्र-धान
blank paper return tickets निरंक प्रत्यावर्तन-पत्रक
blank paper ticket निरंक पत्रक, कोरा पत्रक
blank payment register निरंक शोधन-

पञ्जी

blank receipt register निरंक प्राप्ति-पञ्जी
blank return निरंक प्रविवरण
blank return form निरंक प्रविवरण-प्रपत्र
blank return ticket निरंक प्रत्यावर्तन-पत्रक
blank scale निरंक श्रेणी
blanks in the deed विलेख में निरंक स्थान
blank space रिक्त स्थान, निरंक स्थान
blank strip *Forestry* रिक्त पट्टी
blank table *Statistics* निरंक सारणी
blank transfer (executed without the name of the transferee) अनाम हस्तान्तरण
blank visa निरंक दृष्टांक
blasphemy ईश्वरनिन्दा, धर्मनिन्दा *f.*
blast *v.t.* 1 (to apply a blast) अभिधमन
2 (to shatter by an explosive) उत्स्फोटन
3 सुरङ्गा देना, सुखा देना
4 ध्वंस करना
blast *v.i.* मुरझाना, सूख जाना, पाले से झुलस जाना
blast *n. Plant Pathol.* (disease characterised by breaking over of the heads) उत्स्फोट *m.*
-blast 1 (Gk. *blastos* 'a sprout, a germ') -रुह
2= -plast *Biol.* (formative cell) -घट, -कृत्
3 *Petrog.* -रुह
blast and vacuum pump (combined) अभिधमन तथा शून्यक उदञ्च (संयुक्त)
Blastania *Bot.* मुद्गरफल-प्रजाति
B. garcini (fruit hammer-shaped—Basu) सामान्य मुद्गरफल (मुद्गर hammer)
blast disease *Plant Pathol.* उत्स्फोट-रोग
blasted *adj.* 1 म्लान
2 (confounded) संभ्रान्त
3 अभिध्मात, -ध्मात (sand-blasted सिकता-ध्मात)
4 उत्स्फोटित
5 (rent by a stroke of lightening) बिजली से ध्वस्त
6 (accursed, detestable) घृण्य
7 (without leaves—sail of a tree) पर्णहीन
blastema 1 *Mycol.* (Wallroth's term for the lichen thallus) कवाप्यसूकाय *m.*
2 (Gk. *blastema* 'bud, sprout') *Med.* (the primitive basis of an organ yet unformed) प्रांकुर *m.*
blasteniospore (two-celled spore with a thick median wall traversed by a connecting tube) युग्बीजाणु *m.*
blaster 1 अभिधमाता (-तृ) *m.*
2 (one whose work is blasting with dynamite) उत्स्फोटक *m.*
blast furnace अभिधमन-भ्राष्ट्र
blastic *adj. Petrog.* घटनिक
-blastic 1 (sprouting, germinating) -रुहिक
crystallo-blastic *adj.* स्फट-रुहिक
2 *Biol.* -कृत्
blastic deformation *Petrog.* घटनिक विरूपण (Tyrrell p. 303)
blastid *Embryol.* (site of the nucleus) न्यष्टि-देश *m.*
blasting gelatin (a variety of explosive gelatin) उत्स्फोटन-श्लिषि
blasting method *Mil.* उत्स्फोटन-रीति
blasting oil उत्स्फोटन-तैल
blasting operations उत्स्फोटन-संकार्य, सुरंग लगाना
blasting powder उत्स्फोटन-क्षोद
A powder क क्षोद
B powder ख क्षोद
blast lamp अभिधमन-दीप
blast nozzle *Rly. Eng.* अभिधमन-प्रोथ
blasto- *Petrog.* रुह-
blastocoele *Embryol.* (cavity of the blastula) एकभित्तिका-गुहा *f.*
blastocoele jelly *Embryol.* एकभित्तिका-गुहा-श्लेष्यक
blasto-colla *Bot.* कुड्मल-निर्यास *m.*
blasto-cyst *Embryol.* (blastodermic vesicle) युक्कोष्ठ *m.* (युक्=युक्ता-खण्ड)
blasto-cyte *Anat.* युक्-कोशा *f.* (युक्=युक्ता-खण्ड)
blasto-derm *Embryol.* युक्-स्तर *m.* (युक्=युक्ता-खण्ड)
blasto-dermatic=blasto-dermic *adj. Embryol.* युक्स्तरीय (युक्=युक्ता-खण्ड)
blastodermic=blastodermatic
blastodermic vesicle युक्स्तर-कोष्ठ
blastoderm-vesicle *Zool.* युक्स्तर-आशयक
blasto-disc *Embryol.* युग्-बिम्ब *m.*
blast of air वाताभिधम *m.*
Blastoidea *Paleontol.* (shaped like a flower bud) कुड्मकोश-वर्ग *m.* (वर्ग class)
blastokinesis (movement गति of the embryo भ्रूण in the egg) भ्रूण-गति *f.*
blastomere *Embryol.* (cells resulting from the early division of the zygote युक्ता) युक्ताखण्ड *m.*
blastopelitic *adj. Petrog.* रुह-मृदश्मिक
blastophitic *adj. Petrog.* रुह-कासिताश्मिक
blasto-pore *Embryol.* (opening into the arch-enteron) आद्यन्त्र-मुख *n.*
blasto-porphyritic *adj. Petrog.* रुह-परिपृक्तीय
blasto-psammitic *adj. Petrog.* रुह-सिकताश्मिक
blasto-psephitic *adj. Petrog.* रुह-अष्ठीलाश्मिक
blastosphere=blastula
blastospore *Mycol.* (a spore which has been budded off, as in yeasts) कुड्म-बीजाणु *m.*
blastostyle *Zool.* (a zooid whose function is to produce medusoid buds) कुड्म-संजीव *m.*
blastozooid *Zool.* (a zooid produced by gemmation) कुड्मित-संजीव *m.*
blast pipe *Rly.* अभिधमन-नाल
blast pump अभिधमन-उदञ्च
blastula *Embryol.* (ball of cells with wall one layer thick) एकभित्तिका *f.*
blastule=blastula
Blatta *Zool.* (a genus of cockroaches) तैलपायि-प्रजाति (तैलपायी cockroach)
B. orientalis सामान्य तैलपायी
Blattaria (suborder) *Zool.* तैलपायि-अनुगण *m.*
Blattella *Zool.* तैलपायिका-प्रजाति
B. germanica सामान्य-तैलपायिका
blauholz *Col. Ind.* नीलद्रुम *m.*
blaver (sweet violet, *Viola odorata*) नीलपुष्प *m.* (Basu)
blaze *v.i.* अभिज्वलन, दहकना, जलना, लपटें उठना, जाज्वल्यमान होना, उद्दीप्त होना
blaze *v.t.* 1 जलाना, चमकाना
2 दूर दूर फैलाना, प्रख्यात करना
blaze *n. Forestry* (an artificial wound by which a portion of the bark is taken off a tree or timber—IFR. p. 3) अपच्छेद *m.*, खरौंचा
blaze *vb. Forestry* (to mark trees or timber by means of blazes) अपच्छेदांकन, अपच्छेदन, खरौंचा लगाना
blaze mark *Forestry* अपच्छेद-चिह्न, अपच्छे-

दांक, खरौंचा
blazing (on tulip petals) *Bot.* (coloured streaking) वर्णरेखा *f.*
blazing star = colic-root शूल-शिफा *f.*
blazon *vb.* 1 नानावर्णचित्रण
2 प्रकाशन, दूर दूर फैलाना
3 अभ्यलंकरण, सिंगारना, सजाना, शृंगार करना
-ble = -able
bleach *n.*1 (act or process of bleaching) श्वेतन *n.*, श्वेतना *f.*, नीरञ्जन *n.*, नीरञ्जना *f.*
2 (bleaching powder) श्वेतक *m.*
bleached *adj.* श्वेतित, नीरञ्जित
bleached mull श्वेतित मलमल
bleached yarn waste *Textiles* नीरञ्जित सूत्र-क्षेप्य
bleacher श्वेतक, नीरञ्जक *m.*
1 (a machine) श्वेतन-यन्त्र *n.*
2 (a vessel) श्वेतन-पात्र *n.*
bone bleacher अस्थि-श्वेतक
feather bleacher पत्र-श्वेतक
ginger bleacher आर्द्रक-श्वेतक
hair bleacher लोम-श्वेतक
rag bleacher चीवर-श्वेतक
wax bleacher सिक्थ-श्वेतक
bleachery श्वेतन-गृह *n.*
bleach-field श्वेतन-क्षेत्र
bleach-ground श्वेतन-भूमि
bleach-house श्वेतन-गृह
bleaching श्वेतन *n.*, श्वेतना *f.*, नीरञ्जन *n.*, नीरञ्जना *f.*
bleaching agent श्वेतक *m.*
bleaching apparatus श्वेतन-साधित्र
bleaching charges नीरञ्जन-व्यय
bleaching clay *or* **earth** श्वेतन-मृत्
bleaching croft श्वेतन-निष्कुट
bleaching earth = bleaching clay
bleaching engine श्वेतन-यन्त्र
bleaching field श्वेतन-क्षेत्र
bleaching ground श्वेतन-भूमि
bleaching powder श्वेतन-क्षोद
bleaching tank श्वेतन-तडाग
bleach liquor श्वेतन-रस
bleach-man श्वेतनकार, श्वेतन-पुरुष *m.*
bleach process *Photog.* श्वेतन-विधा
bleach wax श्वेतन-सिक्थ
beach-works श्वेतन-शाला *f.*
bleach-yard श्वेतनांगन *n.*
bleak (a river fish, *Alburnus lucidus*, whose scales are lined with silvery pigment) रजतशल्क *m.*

15

bleb (a bubble as in water, glass, etc.) बुद्बुद, स्थासक *m.* (स्थासक 'a bubble of water or any fluid' MW.)
Blechneae *Bot.* स्तब्धपर्णांग-कुल, स्तब्धपर्णांगानुकुल *n.*
Blechnum *Bot.* (ferns with stiff leaves) स्तब्धपर्णांग-प्रजाति (स्तब्ध stiff, पर्णांग fern)
B. boreale उदीच्य स्तब्धपर्णांग (उदीच्य *boreale* 'northern')
B. occidentale पश्चिम-स्तब्धपर्णांग
B. spicant (*spicant* 'spiked' शूकीव) शूकीव स्तब्धपर्णांग
bledewort (*Papaver rhoeas*) रक्त अहिफेन *m.*
bleed *v.i.* 1 लहू बहना, रक्तस्राव होना
to bleed at the nose नकसीर बहना, नकसीर फूटना
2 (of plants) रस निकलना, निस्रवण
3 क्षुब्ध होना, दुःखी होना
4 (said of the diffusion or running of dyes and pigments; said also of the exuding of bituminous material with which pavements, woodblocks etc. are bound or impregnated) उत्स्रवण
bleed *v.t.* 1 लहू निकालना, रक्तमोक्षण, सिरामोक्षण, नाड़ी खोलना
2 रुपया मूंडना
3 (to drain or empty of liquid, gas or other contents that will run out) उत्स्रावण
4 (a bag) निश्च्यावन
5 *Bookbinding* (to trim the edges of, so as to cut into printed or engraved matter) कल्पन
bleeding 1 रक्तमोक्षण *n.*
2 रक्तस्राव *m.*
3 (of bags) निश्च्यावन *n.*
4 *Bot.* = weeping (exuding liquid) निस्रवण *n.*
bleeding heart = wallflower (*Cheiranthus cheiri*) भित्तिपुष्प *m.*
bleeding piles रक्तार्श *m.*
bleeding time *Med.* रुधिरस्रवण-काल
blematogen = blematogen layer *Mycol.* (it is a membranous layer) कलास्तर *m.*
blematogen layer = blematogen
blemish *vb.* 1 (to mark with deformity) विरूपांकन, कुरूप करना, विकृत करना, बिगाड़ना
2 क्षति पहुंचाना, कलुषित करना, निन्दा करना, कलंकित करना, बट्टा लगाना
blemish *n.* कलंक, दोष *m.*
blemished spot (on fruit surface) चांदनी (local term in M. P.)
blench (bleach) नीरञ्जन, श्वेतन *n.*
blend *vb.* 1 संमिश्रण, समामिश्रण, मिलाना
2 (to dress and dye furs by special processes) वर्ण-प्रसाधन
3 *Painting* (to lay on different tints so that they may mingle while wet and shade into each other) संछायन
blende (from German *blenden* 'to blind', alluding to its dazzling lustre) अन्धन *m.*
Blendersaumschlag = Wagner's strip system *Forestry* पट्टी-पद्धति
blending संमिश्रण *n.*, मिलावा
blending inheritance *Biol.* संमिश्रण-पित्र्यागति
blending of spirits प्रासव-संमिश्रण
blending operations संमिश्रण-संकार्य
blending property संमिश्रण-गुण
Blenniidae *Zool.* श्लेष्मला-वंश *m.*
blenny *Zool.* (Gk. *blenna* 'slime, mucus') श्लेष्मला *f.*
Blepharis *Bot.* बभ्रु-प्रजाति
B. edulis सामान्य बभ्रु (B.,M. बभ्रु)
B. sindica (seeds are used as a cure for ear-ache—Basu) कर्णशूल बभ्रु
Blepharocera *Zool.* जालपक्षदंश-प्रजाति
Blepharoceridae *Zool.* (net-winged midges) जालपक्षदंश-वंश *m.*
blepharoplast *Biol.* 1 (the centrosome functioning over the kinetic activity) गतिवशी (-इन्) *m.*
2 (basal body, a specialized granule) आधार-कणिका *f.*
bless *vb.* 1 (to make holy) पुण्य बनाना
2 (to consecrate by religious word) स्वस्तिवाचन, मन्त्रपूत करना, विधिपूत करना
3 (to make happy) प्रसन्न करना, दैवानुग्रह प्रदान करना, आशिष देना, शुभाशिष देना, शुभकामना करना, सुखसमृद्धि संपन्न करना
4 (to guard, to protect) रक्षा करना, बचाना
5 स्तुति करना, गुणकीर्तन करना
blessed herb (*Geum urbanum*) भद्रशाक *m.*
blessed thistle (*Cnicus benedictus*) भद्रकण्ट *m.*

blessing *n.* स्वस्त्ययन *n.*, आशीर्वाद *m.*
Blewitt's bush-quail *Aves* मध्य-प्रदेश-वर्तीर
blight *Bot.* 1 (any disease of plants resulting in death of parts) अंगमारी *f.* (in compounds where blight is preceded by the name of a part, अंग will be substituted by the name of that part)
2 (an organism causing blight) अंगमार *m.*
blight destroyer अंगमारघ्न *m.*
blimbing = bilimbi
blind *adj.* अन्धा
blind *vb.* 1 अन्धा करना, चुन्धियाना
2 *Roadmaking* छिद्रपूर्ण करना
3 (to cover drain-tiles with earth) मृदावरण
4 (to render nonlustrous; to dull, as to blind enamel) निष्प्रभ करना
blind (as of a window) अन्धक *m.*
blind alley एकतोमार्ग *m.*
Blind Boys' Institute अन्ध-विद्यालय
blind end (of the branch of a nerve) अन्धान्त *m.*, अद्वार *n.*
blindeyes (*Papaver rhoeas*) रक्त अहिफेन *m.*
blindfold *vb.* आंखें बांधना, नेत्रपिधान
blind hole एकतश्छिद्र
blinding tree (*Excoecaria agallocha*) तेजबल *m.*
blind intestine *Zool.* अन्ध अन्त्र
blind memory *Psychol.* अन्ध स्मृति
blindness 1 अन्धता *f.*
2 *Hort.* a (failure to produce flowers) अपुष्पिता *f.*
b (failure to develop vegetative parts) अनङ्किता *f.*
blindness of potatoes आलुओं की अनङ्किता
Blind Relief Mission अंध-सहायता-मण्डल
blind sac *Zool.* अन्ध स्यून
blind snake (having small or concealed eyes) अन्ध सर्प
blind spot *Anat.* अन्ध बिन्दु
blindweed (*Capsella bursa-pastoris*) स्यूनशिम्ब *m.*
blindworm (has minute eyes—Web.) सूक्ष्म-नेत्रा *f.*
blindy buff (*Papaver rhoeas*) रक्त अहिफेन *m.*
blind-your-eyes = blinding tree
blink *vb.* 1 आंखें झपकना, पलक मारना, अर्धनिमीलितेक्षण
2 (to turn slightly sour, as beer or milk) आशुकन
3 (to open and shut the eye) निमेषोन्मेष करना, आंखें झपकना, टिमटिमाना
4 (to ignore) आंखें मूंद लेना, उपेक्षा करना
5 (to blindfold) आंखों पर पट्टी बांधना
blip (American) = pip (English; visual signal on the scope) *Radar* ककुद् *f.*
bliss आनन्द *m.*
blister 1 *Med.* उदस्फोट, विस्फोट *m.*
2 = radome (antenna housing) *Radar* प्रावार *m.* (प्रातन्तु-प्रावार)
3 (a defect in metal produced by gas bubbles (Rolfe p.24) त्रिस्फोट *m.*
blister beetle उदस्फोट-भृङ्ग
blister by sun = bark-scorching
blister copper विस्फोट-ताम्र
blister creeper (*Cardiospermum halicacabum*) कर्णस्फोटा *f.* (B.,N.)
blistering उदस्फोटन *n.*
blistering ammania (*Ammannia baccifera*) अग्निगर्भा *f.* (N.,M.)
blistering beetle उदस्फोट-भृंग
cantharides हरिभृंग
blistering cerate *Pharm.* उदस्फोट-सिक्थ्य
cantharides cerate हरिभृंग्य सिक्थ्य
blistering liquid उदस्फोट-विलयन
blister steel विस्फोट-वज्रायस
Blitum *Bot.* (bright-red fruit) सुरोहिणी-प्रजाति (सुरोहिणी 'beautifully red' ĀpSr)
B. capitatum (*capitatum* 'in heads' —the fruit) गुच्छफल-सुरोहिणी
blitz-krieg *Mil.* तडिद्-युद्ध
blizzard तुषारझंझा *f.*
bloat *v.t.* 1 (to make turgid) आशून बनाना, फुलाना, सुजाना, अफराना
2 (to make vain) अभिमानी बनाना
3 (to cure herrings in smoke) धूमायन
bloat *v.i.* (to grow turgid, to swell) आशून होना, फूलना, सूजना, अफरना
bloated *adj. Zool.* उत्पीन
blob = marsh marigold (*Caltha palustris*) कच्छ-गेन्दुक *m.*
block *vb.* 1 मार्गरोधन
to block up a road सड़क रोक देना
to block up a harbour पत्तनरोधन
2 (to form into blocks; as to block coal) कोयले की ईंटें बनाना
3 (to secure, to support) आश्रयण, सहारा देना
4 (to bore the hub of a wheel) छिद्रण
5 *Chem.* (to render ineffective) अक्रिय बनाना
6 *Med.*, *Radio*, *Sports* समवरोधन
block *n.* 1 इष्टका *f.*, ईंट
2 (as in : block and tackle) इष्टका *f.*
3 (of ice) शिला *f.*, सिल
4 (a combination of groups) संवर्ग, समूह *m.*
5 (mass) पुञ्ज *m.*
6 *Forestry* (a natural main division of a forest—IFR. p.3) खण्ड *m.*
7 *Printing* चित्रेष्टका *f.*
8 = block section *Rly.* (a length of track of defined limits) खण्ड *m.*
blockade समवरोध *m.*
blockader समवरोधक, समवरोधक पोत *m.*
blockade telegram *Mil.* समवरोध-दूरलेख, समवरोध तार
block and tackle इष्टका तथा संभार
block back *vb. Rly.* (to send a message backward) पश्च-संदेशन
block capitals *Surv.* काष्ठ-बृहदक्षर
block diagram *Statistics* इष्टका-चित्र
blocked *adj.* 1 रुद्धमार्ग, समवरुद्ध, रुद्ध
2 *Econ.* समवरुद्ध
to be blocked रुद्ध होना, रुक जाना
blocked account समवरुद्ध लेखा
blocked assets समवरुद्ध परिसंपत्
blocked capital *Econ.* समवरुद्ध पुञ्जी
block-faulted *Geol.* संवर्ग-विभंगित
block forward *vb. Rly.* (to send a message forward) अग्र-संदेशन
block grant समूह-अनुदान
blocking *n.* समवरोध *m.*
blocking agent (as, of a nerve) समवरोधकर्ता
blocking layer photoelectric effect समवरोधी स्तर-भाविद्युत्-प्रभाव
Block Inspector *Rly.* खण्ड-निरीक्षक (short for खण्डयन्त्र-निरीक्षक)
block-instruments *Rly.* खण्ड-उपकरण
block letter *Printing* (a large wooden type or letter) काष्ठ-अक्षर
block mistri *Rly.* खण्ड-कुशल, खण्ड-मिस्त्री
block mountain *Geog.* संवर्ग-पर्वत
block number (FAM.I.359) संवर्गांक
block of ice हिम-शिला, हिम की सिल
block pavement *Road Const.* इष्टका-

कुट्टिम

block permit *Forestry* खण्ड-अनुज्ञा

block rake *Rly.* यान-पंक्ति

block section = block *Rly.*

block smalls *Surv.* काष्ठ-लघ्वक्षर

block station *Rly.* खण्ड-स्थान

block system (of signalling) *Rly.* खण्ड-पद्धति

block tin *Metal.* पिण्ड-त्रपु

block transfers समूह-स्थानान्तरण

blocky (pert. to rock or ore formation that usually breaks into fairly large regular blocks or masses) पुञ्जभंगी (-इन्) *m.*

blond, blonde *adj. Anthropol.* 1 (of light or relatively light pigmentation) गौर, गौरवर्ण

2 (with yellowish brown, flaxen or auburn hair) स्वर्णकेश

3 (with blue or grey eyes) नीलाक्ष, बभ्रुनेत्र

blood 1 रुधिर, रक्त *n.*, लहू

2 *Law* रक्तसंबन्ध *m.*

half-blood सामि-रक्तसंबन्ध, सौतेला

whole-blood पूर्ण-रक्तसंबन्ध, सगा

blood albumin रुधिर-श्विति

blood analysis reagent रुधिर-विश्लेषण-प्रतिकर्ता

blood and seminal stains रुधिर और रेतश्चिह्न

blood bank रुधिर-कोष

blood calcium रुधिर-चूर्णातु

blood capillary रुधिर-केशाल

blood cell रुधिर-कोशा

blood cell count रुधिर-कोशा-गणना

blood-charcoal *Chem.* रुधिरांगार

blood cholesterol रुधिर पित्तसान्द्रव

blood-circulation रुधिर-परिवहण, रुधिर-परिवाह

blood colloids रुधिर-श्लेषाभ

blood corpuscle रुधिर-कोशा

blood count रुधिर-गणना

blood crystals *Physiol.* रुधिर-स्फट

blood cultures (positive, negative) रुधिर-संवर्ध (अस्ति, नास्ति)

blood examination रुधिर-परीक्षा

blood film रुधिर-झिल्ली, रुधिर-लेप

blood flow = blood stream रुधिर-प्रवाह

blood gas रुधिर-वाति

blood gland रुधिर-ग्रन्थि

blood glue रुधिर-श्लेष

blood group रुधिर-वर्ग

blood grouping रुधिर-वर्गीकरण

blood-guiltiness (guilt or crime of shedding blood) रक्तापराध, हत्यापराध *m.*

blood guiltless रक्तापराधरहित, हत्यापराध-रहित

blood-hound (remarkable for acuteness of smell, used in tracking criminals) गन्धानुसारी (-इन्), रुधिरश्वान *m.*

blood islands *Embryol.* (reddish areas, where blood vessels and corpuscles are forming) रक्त-क्षेत्र, रक्त-द्वीप

blood lacunae *Zool.* रुधिर-गर्तिका

blood-letting रक्त-मोक्षण *n.* (ancient word)

blood-lines सालोहित (सालोहित occurs in दिव्यावदान)

blood-lye salt *Chem.* रुधिर-पल्पूलन लवण

blood meal रुधिर-चूर्ण

blood money (for bringing about the death of another) हत्या-राशि, हत्या-धन

blood-pheasant (remarkable for the bright-red colours of their throat and breast) रक्त-कण्ठ जीवक

blood plaque = blood plate = blood platelet *Anat.* रुधिर-पट्टक

blood plate = blood plaque

blood platelet = blood plaque

blood plexus *Zool.* रुधिर-प्रतान

blood poisoning रुधिर-विषता

blood pressure *Physiol.* रुधिर-निपीड

blood red 1 = para red (yellowish-red रक्तापीत in hue, and of very high अधि saturation) अधिरक्तापीत

2 रुधिर-रक्त

blood-relation रक्त-संबन्धी

blood sedimentation test रुधिर-अवसादन-परीक्षा

blood serum रुधिर-लसी

blood sinus *Zool.* रुधिर-कोटर

blood smears रुधिर-लेप

blood specimen रुधिर-प्रादर्श

blood stain रुधिर-चिह्न

blood stain cases रुधिर-चिह्न-वाद

blood-stained instrument रुधिर-चिह्नित उपकरण

blood-stone *Mineral.* 1 = heliotrope रुधिरप्रस्तर *m.*

2 = hematite

blood stream = blood flow

bloodsucker रक्तशोषक, रक्तचूषक *m.*

bloodsucking bat *Zool.* रुधिर-चूष जतु

blood sugar *Physiol.* रुधिर-शर्करा

blood test रुधिर-परीक्षा

blood transfer = blood transfusion

blood transfusion रक्त-संक्रामण, रुधिर-संक्रामण

Blood Transfusion Officer रक्त-संक्रामण-अधिकारी

blood urea रुधिर-मिह

blood vessel रक्त-वाहिनी, रुधिर-वाहिनी

blood virus रुधिर-विषाणु

blood wall (*Cheiranthus cheiri*) भित्तिपुष्प *m.*

bloodwood रुधिरदारु *m.*

bloodwort 1 (*Geranium robertianum*) रक्त कषायमूल *m.*

2 = yarrow (*Achillea millefolium*) सहस्रपर्णी *f.*

3 (*Polygonum aviculare*) पुरुसन्धि *m.*

bloody *adj.* 1 (stained with blood) रक्ताक्त, रक्तरञ्जित

2 (marked by cruelty) नृशंस, घमासान, घोर (as in: a bloody battle)

bloody flux (any form of diarrhea in which blood is mixed with the intestinal evacuation) रक्तातिसार *m.*

bloody warrior (*Cheiranthus cheiri*) भित्तिपुष्प *m.*

bloom 1 पुष्प *n.*

2 *Bot.* (a delicate velvetty surface coating on fruits, leaves, etc.) मृदुलक *n.*, आवर *m.*

3 (a mineral that is frequently found as an efflorescence) कुसुम *n.*

4 (a bar of iron or steel formed directly from an ingot पिण्डक) पिण्डक-शलाका *f.*

blooming period पुष्पन-काल

blossom 1 पुष्पमञ्जरी *f.*, फूल, बौर

2 (a colour, yellowish-red रक्तापीत in hue, of low अव saturation and high प्र brilliance) प्रावरक्तापीत

blossom blight *Plant Pathol.* कुसुम-मारी

blossom infection *Plant Pathol.* (infection arising in or from floral parts) पुष्प-संक्रामण

blossoming पुष्पन *n.*

blotch 1 धब्बा

2 *Med.* (differing in colour and texture from the surrounding surface) सिध्म *n.* (ancient word)

3 *Textiles* घनलाञ्छन *n.*

blotch printed *Textiles* घनलाञ्छित
blotchy *adj.* सिध्मवत्
blot out *vb.* परालोपन
blotter मसीचूष *m.*, चूषपत्र *n.*
blotting *n.* मसीचूष *m.*
blotting pad मसीचूष-चय
blotting paper = blotter
blotting quicksorb मसीचूष आशुचूष
blow *v.i.* 1 फूलना, (फूल) खिलना, फूल देना, पुष्पन
2 (to move, as air) बहना, चलना
3 धमन, धौंकना
4 (as a trumpet) बजना
5 (as a whistle) सीटी बजना
6 हांपना
7 (of cetaceans, to eject through blowholes) उद्वमन
8 (as cement) फूलना, स्फीत होना, स्फायन
9 (to flow naturally, as oil or gas from a well) उद्वहन
10 *Elec.* (to melt—said of a fuse) द्रवण, पिघलाना
to blow fire अग्नि-धमन
blow *v.t.* 1 फूल खिलाना
2 (as a whistle) सीटी बजाना
3 (as a trumpet) बजाना, फूकमारना
4 (to publish, to spread by report) प्रकाशित करना, फैलाना, प्रसारण
5 (to inflate, as with pride) अभिमान से फुला देना
6 (to form by inflation, as to blow bubbles, to blow glass) उद्धमन, बुद्बुद-उद्धमन, बुलबुले उड़ाना, काच-उद्धमन
7 (to blow one's nose) नाक स्वच्छ करना
8 (to clear contents by the force of air or gas) निर्धमन
to blow an egg अण्ड-निर्धमन
to blow a gas well वातिकूप-निर्धमन
9 (to deposit eggs upon) अण्ड-निक्षेपण
10 (to destroy by an explosion) स्फोटध्वंसन, उड़ाना
to blow up a building भवन उड़ा देना, भवन-स्फोटध्वंसन
11 हंपाना
12 (to sprinkle tobacco with water) जलसेचन
to blow one's own trumpet अपने मुंह मियां-मिट्ठू बनना, आत्मश्लाघा करना, अपना राग अलापना
blow *n.* प्रहार *m.*
blowball (*Taraxacum officinale*) दुग्धतिक्ता *f.*
blowdown 1 *Forestry* = windfall
2 *Mech.* अपधमन, अपसारण *n.*
blower 1 (a person) ध्माता (-तृ) *m.*
2 (a machine) ध्मात्र *n.*, धमनी *f.*
3 (*Taraxacum officinale*) दुग्धतिक्ता *f.*
acid blower अम्ल-ध्माता
bottle blower कूपी-ध्माता
glass blower काच-ध्माता
powerdriven blower शक्तिचालित ध्मात्र
sand blower सिकता-ध्माता
water blower जल-ध्मात्र
blower valve *Rly. Eng.* ध्मात्र-कपाट
blow-fly (flesh fly—Oxford Dictionary) मांस-मक्षी
blow-fly maggot मांसमक्षी-पोतक
blow-hole वातिछिद्र, धमछिद्र *n.*
blowing धमन *n.*
blowing balls *Chem.* धमन-कन्दुक
blowing furnace धमन-भ्राष्ट्र
blowing machine धमन-यन्त्र
blowing pipe, blow-pipe = blow-tube *Glass Mfg.* धम-नाड
blowlamp धमदीप *m.*
blown sand वाहित वालु
blow-off cock (PWDM.II.340) उद्वमन-कपाट (कपाट valve)
blow one's own trumpet *see under* trumpet
blowpipe धमनाड *n.*
blowpipe analysis धमनाड-विश्लेषण
blowpipe bench धमनाड-फलकी
blowpipe charcoals धमनाड-अंगार
blowpipe flame धमनाड-ज्वाला
blowpipe reaction धमनाड-प्रतिक्रिया
blowpipe table धमनाड-पटल
blowpipe trough धमनाड-द्रोणी
blow room *Textiles* विधूलन-कोष्ठ
blow room process विधूलन-कोष्ठ-विधा
blowtorch धमवर्ती *f.*
blowtube *Glass Mfg.* धमनाड *n.*
blow whistle सीटी बजाना
blubber (fat वसा of whales तिमि) तिमिवसा *f.*
blubbery *adj.* तिमिवसामय
bludgeon लगुड *m.*, सोटा
blue *adj.* नील, नीला
blue *vb.* नीलायन (ancient word)
Blue African lily नील कालद्वीप-नलिनी
Blue Andalusian *Zool.* नील स्निग्धपाद
blue-and-yellow macaw *Aves* नील-पीत तालशुक
blue anemone = Anemone apennina
blue annealing नील अभितापन
blue asbestos *Mineral.* नील अदह crocidolite नीलादहिज
blue ash (an ash having bluish-green foliage) नील प्रभूर्ज
blue base *Col. Ind.* नील पीठ
blue bear नील ऋक्ष
blue-bearded bee-eater *Aves* नील-कूर्च द्विरेफक
blue-bell *Bot.* नील-घण्टा
blue-bellied bulbul *Aves* नीलोदर गोवत्सक
blueberry *n.* नील-बदरी *f.*
blueberry *vb.* (to gather or seek blueberries) नीलबदरी-चयन
blueberrying नीलबदरी-चयन *n.*
blue billy (a petrel with a bluish back) नील तरंगिका
blue bindweed (bittersweet, *Solanum dulcamara*) कटुवामधु *m.*
blue birch (the river birch *Betula nigra*) कृष्ण भूर्ज
blue-bird 1 नीलच्छवि *m.* (ancient word)
2 (young girl guide) शाविका *f.* (*Cf.* शावक cub)
blue black *adj.* नील-कृष्ण
blue black ink नील-कृष्ण मसी
blue black paste नील-कृष्ण लेपी
blue blouse नीला कुर्ता, नील परिधान
blue book नील पुस्तक, नील पुस्त
blue border नीला प्रान्त
bluebottle नीलकूपी *f.*
bluebottle fly नीलकूपी-मक्षी
bluebreast = bluethroat श्यामकण्ठ *m.*
bluebreasted darter नीलोरस मद्गु
bluebreasted quail *Aves* नीलोरस वर्तिका
blue brittleness *Metal.* नील भिदुरता (Rolfe p.25)
blue bug = chicken tick कुक्कुटेर चिंचिड
blue bull नीलक *m.*, नीलगाय
blue camphor oil *Chem.* नील कर्पूर-तैल
blue cap नीली टोपी
blue CB water-soluble *Col. Ind.* नील स ब जल-विलेय
blue chat नील अश्वक (अश्वक ancient word)
blue-cheeked bee-eater *Aves* नील-कर्ण द्विरेफक
blue comfrey नील संरोप
blue copperas = blue vitriol तुत्थ, नीला थोथा

blue copper ore नील ताम्र-अयस्क
blue crab नील कर्कट
blue crane = great blue heron महा-नीलबक *m*.
Blue Cross Society नील-स्वस्तिक-समिति
blue cypress नील सुरद्रुम
blue developer *Col. Ind.* नील विकासक
blued steel wire नीलायित वज्रायस-तन्तु
blue duck नील हंसक
blue-eyed *adj.* नीलाक्ष, नीलनेत्र
blue false indigo = blue indigo
blue fire नीलाग्नि
blue flame नील ज्वाला, नीली ज्वाला
blue flax नील उमा
blue fly नील मक्षी
blue fox 1 *Zool.* नील लोमशी
2 (a colour, bluish-red रक्तानील in hue, of low अव saturation, and low नि brilliance) न्यवरक्तानील
blue-fronted callene *Aves* नील-भ्रू
blue-fronted redstart *Aves* नील-भाल कपेक्षुक
blue gall नील दुस्फोट
blue gas नील वाति
blue gentian नील किरातमूल
blue glass *Col. Ind.* नील काच
blue glass slip *Chem.* नील-काच-खण्ड
blue glede (*Circus cyaneus*) नील भ्रामिक
blue glow *Elec.* नील विभा
blue goose नील हंस
blue grape नील द्राक्षा
blue-green नील-हरि
blue-green algae नीलहरि-आप्यकाः *m.pl.*
blue-greenish नीलाहरि
blue grosbeak नील स्थूलचञ्चु
blue ground = kimberlite नील शैल
blue gum (*Eucalyptus globulus*) अनु-कर्पूर *m*.
blue hare = mountain hare गिरि-शश
blue hawk = henharrier कुक्कुट-पत्री
blue-headed robin *Aves* नील-शीर्ष कुमारी
blue-headed rock-thrush *Aves* नील-शीर्ष गिरि-कस्तूरिका
blue heat नीलोष्मा
blue heron नील बक
blue-hot *adj.* नीलोष्ण
blue indigo (a wild indigo with racemes of blue flowers) नीलपुष्प नीली
blueing 1 (garments) नील देना
2 = blue rot
3 नीलायन *n*.
blue iron earth नीलायोमृद् *f*.
bluejack 1 = blue vitriol तुत्थ *n*., नीला थोथा
2 (*Quercus brevifolia*) नील वञ्जु *m*.
blue jacket नीली कुर्ती
blue jay चाष *m*. (occurs in ऋग्वेद १०.९७.१३)
blue john तरस्वनीला *f*. (a beautiful variety of fluor spar तरस्व-धातिवया)
blue lap (JM. I.157) नील पल्लव, नीली पट्टी
blue lead *Mining* नील सीस
blue lettuce नील रसशाक
blue light = blue fire नीलाग्नि
blue litmus नील शेवलपत्र
blue litmus paper नील शेवल-पत्र
blue lobelia नील वमघास
blue locust *Bot.* शलभद्रुम *m*.
blue louse नील यूका, (cattle louse) पशु-यूका
blue malachite = azurite
blue mass = blue pill, mass of mercury *Pharm.* नील पुञ्ज, पारद-पुञ्ज
blue meldola M = metamine blue M
blue metal नील धातु
blue milk नील दुग्ध
blue mould नील ऊर्णिका
blue-naped pitta *Aves* नील-ग्रीव पद्म-पुष्प
blue ointment (mercurial ointment) नील अभ्यञ्जन, पारद-अभ्यञ्जन
blue orchil *Col. Ind.* नील शेपाल
blue paste *Col. Ind.* नील लेपी
blue pencil *vb.* नीलांकन
blue pigeon नील कपोत
blue pill = pill of mercury *Pharm.* नील गुटिका = पारद-गुटिका
blue piston syringe नील मुषली-उद्गारिका
blue pitta नील पद्मपुष्प (पद्मपुष्प is an ancient bird-name)
blue pop = blue grosbeak नील स्थूल-चञ्चु
blue powder *Metal.* नील क्षोद
blueprint *vb.* नील-मुद्रण
blue print = cyanotype नीलमुद्र *m*.
blueprinter 1 (one who makes blue prints) नीलमुद्रक *m*.
2 (a machine for making blueprints) नीलमुद्रित्र *n*.
blue-print map नीलमुद्रित मानचित्र
blueprint paper नीलमुद्रण-पत्र
blue pus नील-पूय
blue rattlebush (blue indigo) नीलपुष्प-नीली
blue-red नील-रक्त
blue reddish नीलारक्त
blue rock = rock pigeon गिरि-पारावत
blue rock pigeon *Aves* नीलगिरि-पारावत
blue rot *Plant Pathol.* नीलापक्षय
blue salt *Col. Ind.* नील लवण
blue shark नील ग्राह, नराद ग्राह (one of the commonest man-eating sharks)
blue slate = slate blue (a colour, blue नील in hue, of low अव saturation and low नि brilliance) न्यवनील
blue-stone *Petrog.* नील-प्रस्तर *m*.
blue-tailed bee-eater *Aves* नील-पुच्छ द्विव्यक
blue-throat (a singing bird) श्याम-कण्ठ *m*. (ancient name)
blue-throated barbet *Aves* नील-कण्ठ पिप्पल
blue-throated flycatcher *Aves* नील-कण्ठ शलभाश
blue-tit नील वल्गुली
blue titmouse नील वल्गुली
blue tourmaline = indicolite नील शोभिज (-इज for खनिज mineral)
blue verdigris *Col. Ind.* नील हरिकी
blue-verditer = mineral blue (artificial)
blue violet (*Viola odorata*) नीलपुष्प *m*. (Basu)
blue vitriol तुत्थ (ancient word), नील-तुत्थ *n*., नीला थोथा
blue water gas *Chem.* नील जल-वाति
blue water lily (*Nymphaea stellata*) नीलोत्पल *m*.
blue-whiskered chloropsis *Aves* नील-श्मश्रु पत्रगुप्त
blue wildebeest = brindled gnu नील वृषहरिण
blue wild sheep उरभ्र, नील एडक *m*.
blue-winged laughing-thrush *Aves* नील-पक्ष वाक्कार
blue-winged paroquet *Aves* नील-पक्ष शुक
blue-winged teal *Aves* साचि-हंसक
bluff *vb.* 1 (to make a show of strength) बलाभास देना, डींग मारना
2 डराना, बल दिखाना
3 झांसा देना, धोखा देना
4 मूर्ख बनाना, उल्लू बनाना
bluff *n.* झांसा
bluing = blueing

bluish *adj.* आनील
bluish black आनील काल
bluish blue-red रक्तातिनील
bluish-green हर्यानील
bluish green-blue हर्यतिनील
bluish grey आनील धूसर
bluish-red रक्तानील
bluish violet आनील नीललोहित
Blumea *Bot.* कुक्कुरद्रु-प्रजाति
B. balsamifera धूपियास-कुक्कुरद्रु
B. densiflora (the plant yields camphor—Basu) कर्पूर-कुक्कुरद्रु
B. eriantha (the juice of the plant is administered as a carminative —Basu) वातघ्न कुक्कुरद्रु
B. lacera सामान्य कुक्कुरद्रु (B., N., M. कुक्कुरद्रु; Ben. *kukurmuta*, Hin. *kukkurbanda*, Mar. *kukurbanda*)
blunder *v. i.* 1 गिरते पड़ते जाना, ठोकरें खाते हुए चलना
2 विभ्रान्ति करना, बड़ी भूल करना
blunder *v. t.* 1 संकुलन
2 (to mismanage) कुप्रबन्ध करना, गड़बड़ करना, बिगाड़ना, गोल माल करना
3 (to utter blunderingly) विभ्रान्तवदन
blunder *n.* घोरस्खलित *n.*, घोर भूल (*Cf.* Marathi घोडचूक)
error विभ्रम, भूल
mistake अशुद्धि
bull प्रस्खलित, महाभूल
blunderbuss 1 (corrpt. fr. D. *donderbus* lit. 'thunder box, gun') गर्जिका *f.*
2 (a stupid, blundering person) मूर्ख *m.*, उल्लू
blunderer *n.* विभ्रान्तकारी (-इन्) *m.*
blunder through गिरते पड़ते निकल जाना, पहुंच जाना
blunt *adj.* कुण्ठ, कुण्ठित, मोथरा, भोथरा
in blunt words स्पष्ट शब्दों में
b l u n t *n.* (a short needle with a strong point) हस्वा *f.*
blunt borer कुण्ठ छिद्रक
blur *vb.* 1 (to make indistinct) अस्पष्ट करना
2 (to dim, to darken) मलिन करना, धुंधला करना
blurred *adj.* अस्पष्ट, धुंधला
blush *v.i.* 1 लज्जारञ्जन, लज्जा से गाल लाल हो जाना, सकुचाना, लजाना
2 (to grow red) लाल हो जाना
3 खिलना
4 (to assume a cloudy appearance—said of varnish or lacquer films) मेघायन
blush *v. t.* रञ्जन, लाल कर देना
blush *n.* 1 लज्जाराग *m.*
2 (a colour, red-yellow रक्त-पीत in hue, of low अव saturation, and high प्र brilliance) प्रावरक्तपीत
Blythe process (a wood-preservative process by which phenol is injected into the dried timber) अपिदर्शव-विधा
Blythipicus *Aves* (a scarlet crimson band on the nape घाटा) रक्तघाट-प्रजाति
Blyth's babbler *Aves* बभ्रु-मुख गुपिल
Blyth's baza *Aves* सिक्किम-बाज
Blyth's bulbul *Aves* कामरूप पीतपायु गोवत्सक
B l y t h's crowned willow-warbler *Aves* पीतोदर तिलक तरु-कूजिनी
Blyth's frogmouth *Aves* श्याम-देश भेक-मुख
Blyth's hawk-eagle *Aves* श्वेत-कृष्ण श्येनक-सुपर्ण
Blyth's kingfisher *Aves* रेखिशीर्ष मीन-रंक
Blyth's myna *Aves* सुमुख सारिका
Blyth's Nicobar paroquet *Aves* नारिकेल-द्वीप-शुक
B l y t h's pale blue flycatcher *Aves* तनुश्रो आनील शलभाश
Blyth's partridge = rufous-throated partridge *Aves* आरक्त-कण्ठ गिरि-तित्तिर
Blyth's pig-tailed macaque *Mamm.* कामरूप पृष्ठ-पुच्छ कपि (found in Assam कामरूप)
Blyth's pipit *Aves* खानदेश-तुलिका
Blyth's red-headed laughing-thrush *Aves* कृष्ण पिञ्जर-शीर्ष वाक्कार
Blyth's reed-warbler *Aves* नेपाल-शर-कूजिनी
Blyth's scimitar-babbler *Aves* सित-कण्ठ प्रियंवद
Blyth's shrew *Mamm.* कामरूप छुछुन्दर (found in Assam कामरूप)
Blyth's sibia *Aves* चिन-गिरि श्रीवद
Blyth's suthora *Aves* कामरूप-शुकत्रोटि
Blyth's vole *Mamm.* भोट-शाद्वलमूष
B l y t h's white-rumped swift *Aves* भोटान्त सित-कटि दुर्बल-चटक
B l y t h's wreathed hornbill *Aves* लोहित-ग्रीव वलि-चञ्चु वाध्रीणस
Blyth's yellow-backed sunbird *Aves* हिमालय पीत-कटि शीञ्जिरिका
B. M. (bench mark) *Surv.* पी. चि. (पीठ-चिह्न)
B. M. R. (basal metabolism rate) आ. च. अ. (आधार-चयापचय-अर्घ)
boa 1 *Zool.* अजगर *m.*
2 (a colour, yellow-green पीतहरि in hue, of low अव saturation and high प्र brilliance) प्रावपीतहरि
boa constrictor (hangs from trees) शाखाजगर
boar 1 वराह *m.*
hog, pig सूकर
2 (uncastrated male of swine) सूकरवृष *m.*
3 (wild hog) वनसूकर *m.*, जंगली सूअर
4 (male of any of various mammals) वृष *m.*
board *n.* 1 (as, of wood) फलक *n.*, पटरा, पाट, पट्टा
2 a (a thick, stiff sheet composed of layers of paper pasted together, or made of paper pulp of any kind) पत्रपट्ट *m.*
b (in this sense, as a terminal element in combinations) -पट्ट *m.* (as in pasteboard, cardboard)
3 *Bookbinding* पत्रपट्ट *m.*
4 (table) पटल, (table for food) भोजन-पटल *n.*
5 (food) भोजन *n.*, खाना-पीना
6 (as in, board of trade, board of directors) प्रमण्डल (short for प्रबन्ध-मण्डल), -मण्डल *n.* (at the end of compounds)
7 *Naut.* नौफलक, नौपार्श्व *n.*
on board of any ship किसी जलयान पर
d i s t r i c t board मण्डल-पालिका (*Cf.* municipality नगरपालिका)
-board -पट्ट *m.* (as in pasteboard, cardboard)
board *v.t.* 1 (to cover with boards) फलकछादन, फलकन, फलकित करना, पाटना
2 (to rub with a board, as in the process of making leather supple) फलकघर्षण, फलकन, फलकित करना
3 (to furnish with regular meals) भोजन देना
4 (to play a card face upon the table) उन्मुखखेलन

5 (to stretch, press etc.—said of hosiery, fabrics etc. on a board) फलकस्तरण, स्तरण
6 (to enter) प्रवेश करना, घुसना
7 (as, a ship) चढ़ना, अभ्यारोहण, नावारोहण
8 (to approach) अभिगमन
board and lodging भोजनावास
board a ship जलयान में चढ़ना
board-cloth (a table-cloth) पटलावरण
b o a r d e r 1 (one who boards at a boarding-house) भोजनावासी, छात्रावासभोजी (-इन्) *m.*
guest अतिथि
lodger संवासी
2 (one who boards an enemy's ship) अभ्यारोही (-इन्) *m.*
boarder allowance भोजनावासि-अधिदेय
board examination प्रमण्डल-परीक्षा
board foot (144 cu. inches) फलक-पाद (१४४ घ. प्रांगुल)
boarding and lodging भोजन और निवास, रहना और खानापीना
boarding arrangement भोजन-प्रबन्ध
boarding charges भोजन-व्यय
boarding clerk नावारोहण-लिपिक
boarding grant भोजनार्थ अनुदान
boarding house 1 भोजनावास *m.*
2 छात्रावास *m.*
cafe कापेयगृह
canteen अल्पाहार-गृह
eating house आहारगृह
hotel आवासगृह, विश्रान्तिगृह
hostel छात्रावास
inn पान्थशाला
restaurant उपाहार-गृह
restaurant-car आहार-यान
refreshment-room भोजनालय, जलपान-कोष्ठ
rest-house विश्राम-गृह
tea house चैन-गृह, चायघर
boarding nettings *Naut.* आरोहण-रोधी जाल
boarding officer *Nav.* नावारोहण-अधिकारी
boarding school सावास पाठशाला (सावास =स+आवास, short for छात्रावास), छात्रावासशाला
board-man (as in, bakeries or advertising) फलक-पुरुष
board management मण्डल-प्रबन्ध
board measure फलक-माप
board meeting प्रमण्डल-अधिवेशन
Board of Agriculture कृषि-मण्डल
Board of Arbitrators विवाचक-मण्डल
Board of Aurvedic and Unani Systems of M e d i c i n e आयुर्वैदिक और यूनानी चिकित्सापद्धति-मण्डल
Board of Censors = Board of Film Censors
Board of Commissioners आयुक्त-मण्डल
Board of Communications सञ्चार-मण्डल
Board of Control नियन्त्रण-मण्डल
board of directors संचालक-मण्डल
Board of Education शिक्षा-मण्डल
board of examiners परीक्षक-मण्डल
Board of Examiners, Army Headquarters परीक्षक-मण्डल, सेना-मुख्यालय
Board of Examining Engineers (FR. II.68) परीक्षाभियन्तृ-मण्डल
Board of Film Censors चलचित्र-परीक्षक-मण्डल, चित्रावेक्षक-मण्डल
Board of Forestry वानिकी-मण्डल
board of guardians *Law* संरक्षक-मण्डल
Board of Health स्वास्थ्य-मण्डल
Board of High School Education उच्चशाला-शिक्षा-मण्डल
Board of Industries उद्योग-मण्डल
Board of Industries and Munitions उद्योग तथा स्फोटास्त्र मण्डल
Board of Inland Revenue अन्तर्देशीय-आगम-मण्डल
board of investigation अनुसंधान-मण्डल
board of management प्रबन्ध-मण्डल
Board of Medical Officers (MeM.60) भैषजिक-अधिकारि-मण्डल
board of officers अधिकारि-मण्डल
Board of Public Health लोक-स्वास्थ्य-मण्डल
Board of Revenue राजस्व-मण्डल
Board of Secondary Education माध्यमिक-शिक्षा-मण्डल
board of selection प्रवरण-मण्डल
board of superintendence अधीक्षण-मण्डल
Board of Supervision पर्यवेक्षण-मण्डल
Board of Trade (an administrative department of the British Govt.) व्यापार-विभाग (French *département du commerce*)
board of trade (a body of men organised for the advancement and protection of business interests) व्यापार-मण्डल
Board of Trade salinometer व्यापार-विभाग-लवणमान
Board of Trade unit व्यापार-विभाग-एकक
board of trustees न्यासि-मण्डल
Board of Visitors (JM.I.88) वीक्षक-मण्डल
board rule फलक-मापक
board's certificate मण्डल का प्रमाणपत्र
board school मण्डल-पाठशाला
board table (conference table) परिषत्-पटल
board-wages भोजन-भृति
boar fish (with a hog-like snout) सूकर-मीन
boarhound सूकराखेटिक *m.*
boar hunter सौकरिक *m.* (ancient word)
boart = bort
Boas-Kaufmann bacillus (found in the stomach in carcinoma of that organ) मन्दजठर-दण्डाणु
Boas-Oppler bacillus *see* Lactobacillus bulgaricus
boast *vb.* आत्मस्तुति करना, डींग मारना
boat नौका, नौ *f.*, नाव
boat bug नौ-मत्कुण
boat-building नौका-निर्माण
boat fees नौका-शुल्क
boat in name नाम-नौ
boatman नाविक *m.*, खेवट
boat-shaped *adj.* नौकाकार, नावाकार
boat shell नौ-शंख
boatsman = boatswain
boatswain नौपुरुष *m.*
boatswain bird = tropic bird औष्णक *m.*
boat train *Rly.* नौ-संयान, नौप्रापी संयान
boatwright (a boat-builder) नौकार *m.*
bob *n.* 1 *Astron.* मुण्ड *n.*
2 (of a pendulum) = knob मुण्ड *n.*
3 (a small polishing wheel) मार्जचक्र *n.*
4 (a mop greased with an abrasive powder for polishing) मार्जचीर *n.*
5 *Logging* (a single pair of sled runners on which the forward ends of logs are loaded) अग्रवाही (-इन्) *m.*
bob *vb.* 1 धोखा देना, धोखा देकर लाभ उठाना, छलना, निश्छलन
2 उपहास करना
3 (to tap) टप टप करना, खटखटाना
4 (to bob the head in courtesy) शिरो

नमन
5 झटके से हिलाना
6 (to carry on a bob, as logs) अग्रवहण
7 (to polish with a bob) चक्रमार्जन, चीरमार्जन
bobbin (a spool or reel on which yarn is wound) वलिता *f*., अटेरन (Mar. चाती)
bobbin cut waste *Textiles* वलिता-कृत्त क्षेप्य, अटेरन का कटा हुआ क्षेप्य
Bobbinite (an explosive used in coal mines) अंगारोट *m*. (अंगार coal + स्फोट explosive)
bob up *vb*. उत्थान, उठ पड़ना
Bocagea dalzellii = Sageraea laurifolia *Bot*.
B.O.D. (biochemical oxygen demand) जी.जा.आ. (जीवरसायनिक जारकावश्यकता)
Bode's law *Astron*. (an empirical expression for the relative distances of planets from the sun) ग्रहान्तर-नियम
bodice चोली
bodily *adv*. सांगोपांग
bodily *adj*. शारीरिक
bodily ailment व्याधि, शारीरिक रोग *m*.
bodily harm or injury शारीरिक हानि अथवा चोट
bodily health शारीरिक स्वास्थ्य
bodily heirs *Law* (Aiyar p. 144b) औरस दायाद
bodily hurt शारीरिक उपघात
Cf. bodily injury शारीरिक चोट
bodily infirmity शारीरिक नैर्बल्य
bodily injury शारीरिक चोट
bodily pain *Law* शारीरिक पीडा
bodily risk शारीरिक क्षतिभय
bodily welfare शरीर-क्षेम
bodkin *Printing* सुआ
Bodo *Zool*. (possess two unequal flagella) विषमकशा-प्रजाति
body 1 शरीर *n*.
2 काय *m*.
3 काय, पिण्ड *m*. (as in, protoplasmic body प्ररस-पिण्ड)
4 (material object) भौतिक पदार्थ *m*.
5 (of a bone) *Anat*. (अस्थि-)काय *m*.
6 (of a cart, rainguage, etc.) काय *m*.
7 (as in, the body of the people) अधिकांश *m*.
8 निकाय *m*. (Const.)
governing body शासी निकाय (Const.)
in a body इकट्ठे
in the body of the declaration घोषणा (काय) में
in the body of the Act अधिनियम (काय) में
body and texture of cheese दधिक का काय और रचना
body at rest विश्रामस्थ पदार्थ (*Cf*. 'in motion' गतिमान्, not गतिस्थ)
body blight *Plant Pathol*. देह-मारी
body building काय-निर्माण
body-building foods शरीर-निर्मायी अन्न
body cavity *Zool*. देह-गुहा
body cell = somatic cell *Biol*. काय-कोशा = तनू-कोशा
body-centered *adj*. (centered in a geometric figure or body) काय-केन्द्रित
body-centered cubic lattice कायकेन्द्रित घन जाल
body centrode काय-केन्द्रपथ
body coelom देह-गुहा
body construction (MVM. xviii) काय-रचना
body corporate *Law* निगम-निकाय (Const.)
corporation निगम (Const.)
body dimension (of a motor vehicle) काय-परिमाण
body green = chrome green
body guard अंगरक्षक *m*.
body in motion गतिमान् पदार्थ (*Cf*. 'at rest' विश्रामस्थ, not विश्रामवान्)
body linen शरीर-वस्त्र
body louse काय-यूका
body lymph gland काय-लसीका-ग्रन्थि
body machine शरीर-यन्त्र
body odour शरीर-गन्ध
body of a deed विलेख-काय
body of a letter *Correspondence* पत्र-काय
body of an instrument संलेख-काय, संलेख का प्रधानांग
body of censors दोषवेचक-निकाय
body of individuals व्यक्तियों का निकाय
body of inmates (in a jail) बन्दि-वर्ग
body of laws विधि-निकाय
body of legislators = legislature = legislative body विधायी निकाय, विधान-मण्डल
body of nephridium *Zool*. उत्सर्ग-नालिका-काय
body of persons व्यक्ति-निकाय, व्यक्तियों का वर्ग
body of proprietors अधिस्वामि-वर्ग
body of road मार्ग-काय, सड़क का मुख्य भाग
body of voters मतदातृ-वर्ग
body piece (in a theodolite) *Surv*. काय-खण्ड
body politic राज-निकाय *m*.
1 (state) राज्य *n*.
2 (an organized society) संघटित समाज *m*.
body surface काय-तल
body temperature शरीर-ताप, शरीर-तापांश
body tube काय-नाल
body wall *Zool*. काय-भित्ति
body whorl *Zool*. काय-भ्रमि
Boehmeria *Bot*. चीनघास-प्रजाति
B. nivea (China grass, rami grass, rheea fibre) सामान्य चीनघास
Boenninghausenia *Bot*. पिसुमार-प्रजाति
B. albiflora सामान्य पिसुमार (Hindi पिस्सुमार—Lowson and Sahni, 1947, p.339)
Boerhavia *Bot*. पुनर्नवा-प्रजाति
B. diffusa (hogweed, pigweed) सामान्य-पुनर्नवा (B., N., M., Ben., Bombay, Cutch पुनर्नवा)
B. procumbens = B. diffusa
bog 1 पंक *n*., दलदल
2 *Ecol*. (mud with acids) अम्लि-पंक *n*.
bog bean (*Menyanthes trifoliata*) कच्छ-शिम्बी *f*.
bog bilberry पंक-नीलबदरी
bog-burst *Geol*. (flow of mud and peat—Holmes p.148) पंक-प्रवाह
Bogdanow's grey shrike *Aves* तुरुष्क सित-भस्म लट्टूषक
boggy *adj*. अम्लिपंकिल, पंकिल, दलदल वाला
boggy land पंकिल भूमि
bogie 1 (a low cart) निशकट *m*.
2 *Rly*. = bogie truck (a four or six wheel truck of short wheel base...) शकट *m*., डब्बा
bogie frame *Rly*. शकट-कंकाल
bogie tourist car *Rly*. पर्यटन-यान
bogie truck = bogie *Rly*.
bogie wheel *Rly*. शकट-चक्र
bog iron = bog-ore
bog iron ore = bog ore
bog lime (earthy impure calcium carbonate) पंक-चूर्णक

bog-moss = sphagnum पंक-हरिता
bog myrtle 1 (sweet gale, *Myrica gale*) पंक-कट्फल *m.*
2 (buck bean, bog bean, *Menyanthes trifoliata*) कच्छ-शिम्बी *f.*
bog-ore पंकायस्क
bogpeat (mosses) हरिता-जीर्णक *m.*
bog pimpernel पंक-जलौकामारी
bog pink = bogspink
bog rosemary = moorwort
bogspink = cukcooflower (*Cardamine pratensis*) कोकिलपुष्प *m.*
bogus *adj.* 1 मिथ्या, झूठा
2 निकम्मा
bogus card मिथ्या-पत्रक, झूठा पत्रक
bogus customer मिथ्या-ग्राहक
bogus pronote मिथ्या-वचनपत्र
bogus shareholder मिथ्या-अंशधारी
bog whortleberry = bog bilberry
Bohemian (an artist or literary man who leads a free life, despising conventionalities generally) कलाराम, कलातरंगी (-इन्) *m.*
Bohemian bole पीत-विमृद्
Bohemian earth = green earth
Bohemian olive (*Elaeagnus hortensis*) कटु-कंकोली *f.*
Bohr-Rutherford atom (planetary atom) ग्रहवत् परमाणु
boil *n. Med.* स्फोट *m.*, फोड़ा
boil *v.i.* बुद्बुदन, बुलबुले उठना, उबलना
his blood boils with anger क्रोध से उसका रक्त उबलता है
boil *v.t.* उबालना
boil away उबल कर भाप बन जाना, उद्वाष्पन
boil down संघनन, घना करना, औटाना, उबाल उबाल कर मात्रा थोड़ी करना, घनीभूत करना, सारांश निकालना
boiled linseed oil उबाला हुआ अलसी का तेल, बुद्बुदित अलसी-तैल
boiled oil बुद्बुदित तैल, उबाला हुआ तेल
boiled rice उबले चावल
boiled wheat उबाला गेहूं, घुंगरी
boiler *Steam Engine* बाष्पित्र, प्रबाष्पित्र, बाष्पपात्र *n.*
Boiler Act बाष्पित्र-अधिनियम
Boiler Act Rules बाष्पित्र-अधिनियम-नियम
boiler ashes बाष्पित्र-भस्म
boiler attendant बाष्पित्र-उपस्थायक
boiler attendants' examination बाष्पित्र-उपस्थायक-परीक्षा
Boiler Attendants Rules बाष्पित्र-उपस्थायक-नियम
boiler casing *Rly. Eng.* बाष्पित्र-आवरण
boiler cement बाष्पित्र-वज्रचूर्ण
boiler covering *Rly.* बाष्पित्र-आवरण
boiler fireman बाष्पित्र-आग्निक
boiler fitter बाष्पित्र-अन्वायोजक
boiler foreman (junior and senior grade) बाष्पित्र-देशक (कनिष्ठ और ज्येष्ठ प्रक्रम)
boiler house बाष्पित्र-गृह
Boiler Inspection Rules बाष्पित्र-निरीक्षण-नियम
boiler insurance बाष्पित्र-आगोप
boiler maker *Rly.* बाष्पित्रकार *m.*
boilerman बाष्पित्रिक *m.*
boiler mechanic बाष्पित्र-यान्त्रिक
boiler pressure *Rly.* बाष्पित्र-निपीड
boiler salinometer बाष्पित्र-लवणमान
boiler steam pressure gauge *Rly. Eng.* बाष्पित्र-प्रबाष्प-निपीडामान
boiler superintendent (PWDM. I.4)
1 बाष्पित्र-अधीक्षक
2 (he is generally responsible for all mechanical plants) यान्त्रिक-अधीक्षक
boiler tubes *Rly. Eng.* बाष्पित्र-नाल
boiling *n.* बुद्बुदन *n.*, उबलना
boiling juice उबलता हुआ रस
boiling plate ओषण-पट्ट
boiling point बुद्बुदांक *m.*
boiling point apparatus बुद्बुदांक-साधित्र
boiling point thermometer बुद्बुदांक-तापमान
boiling point tube बुद्बुदांक-नाल
boiling test बुद्बुदन-परीक्षा, उबाल कर परीक्षा (PA. 104)
boiling water उबलता पानी
boil off (to remove by boiling, as gum from silk) उबाल कर निकालना, निर्बाष्पन
boil out = boil off
boil over उफान आकर बाहर निकल जाना, उभर कर बाहर निकल जाना
boil to grain (to boil syrup until crystals form) तापस्फटन
boil up (to rise in boiling) तापोत्थान
bois jaune = gelbholz *Col. Ind.* पीतद्रुम *m.*
boisterous *adj.* उत्ताल, कोलाहलकारी (-इन्), उद्दाम, तुमुल
boisterously कोलाहल करते हुए
Bokhara *Geog.* नवविहार *m.* (Bokhara is from Skt. विहार)
Bokhara plum (*Prunus communis*) विहारालु *m.*, आलुबुखारा
bold *adj.* 1 निर्भीक
2 स्थूल, मोटा, बड़ा
bold and plump (as, grain) बड़ा और भरा हुआ (FAM. I-144)
bold (coarse) **category** मोटी श्रेणी (MACR. 29)
bold heading स्थूल शीर्षक
boldine = boldoine *Chem.* स्वापपर्णी *f.*
bold line उन्नत रेखा
boldly स्थूलरूपेण (writing the headings *boldly*)
boldo = boldo folia = boldo leaves *Pharm.* स्वापपर्णी *f.* (*for explanation see* Boldu)
boldo folia = boldo
boldoine = boldine
boldo leaves = boldo
bold type 1 मोटे अक्षर
in bold type मोटे अक्षरों में
2 (of groundnut) बड़ा प्रकार (MACG. 3)
Boldu *Bot.* (its dried leaves are hypnotic) स्वापपर्णी-प्रजाति
bole *Forestry* (the trunk or stem of a tree) स्कन्धा *f.*, तना
bole 1 (Gk. *bolos* 'clod of earth') विमृद् *f.*
2 (a brown, reddish red-yellow पीनातिरक्त in hue, saturation and brilliance medium मध्य) मध्यपीतातिरक्त
Boleophthalmus *Zool.* (mudskipper) पंककूर्द-प्रजाति
boletic *adj.* 1 (of the genus *Boletus*) आशुक्षयिक
2 = fumaric *Chem.* धूम्रिक
boletoid *adj. Mycol.* (having the characteristics of the genus *Boletus*) आशुक्षयाभ
boletus (any fungus of the genus *Boletus*) आशुक्षय *m.*
Boletus (a genus of soft, early-decaying pore fungi) आशुक्षय-प्रजाति
B. erocatus (applied in Western India to the gums in cases of excessive salivation—Basu) दन्तमांस-आशुक्षय
Bolinopsis vitrea *Zool.* काचर-उर्वशी

Bolitophila (Gk. *boliton* 'cowdung') गोमयप्रिय-प्रजाति
Bolivian bark = yellow bark (*Cinchona calisaya*) पीतवल्क *m.*
Bolivian coca (*Erythroxylon coca*) प्राचेतनी *f.*
boll (the pod or capsule of a plant, *esp.* of flax or cotton, a pericarp of a globular form) कन्दुकी *f.*, डोंडा
bolled (having bolls) कन्दुकीयुत
boll weevil (it infests the cotton plant) कर्पास-कीट *m.*
bollworm (the larva of a moth of the family Noctuidae, which devours bolls or unripe pods of cotton) कर्पास-कीट, कन्दुकी-कीट *m.* (it is an insect)
Bolodon *Zool.* (Gk. *bolos* 'lump') पिण्ड-दन्त-प्रजाति
Bologna phosphorus (a phosphorescent sulphide of barium) भासमान हर्यातु-शुल्बेय *n.*
bolometer *Phys.* रोधविकिरणमान *m.*
bolt *n.* 1 अर्गली *f.*
2 (as, in a firearm) अर्गली *f.*
bolt *vb. Law* (I. P. C.) अप-धावन, चम्पत होना (to run away) (*see* abduct)
bolt-and-shackle joint *Zool.* अर्गली-निगड-सन्धि, श्रृंखला-सन्धि
bolted together सहार्गलित
Boltenia *Zool.* (elevated on a stalk—PH. II.22) वृन्तोच्छ्रिता-प्रजाति
Bolteninae *Zool.* वृन्तोच्छ्रिता-अनुवंश *m.* (अनुवंश subfamily)
bolt from the blue अनभ्र-वज्रपात
bolt-head flask *Chem.* अर्गली-शिर पलिघ
bolt hole अर्गली-छिद्र
bolts and nuts अर्गली तथा नह
Boltzmann's constant (gas constant per molecule) व्यूवाति-स्थिरांक
bolus कवल *m.*
bomb *n.* प्रस्फोट *m.*, गोला
bomb *vb.* प्रस्फोटन, प्रस्फोटक्षेपण, प्रस्फोट-वर्षण, गोले बरसाना
Bombacaceae *Bot.* शाल्मली-कुल *n.* (from *Bombax* शाल्मली-प्रजाति)
bombard *vb.* 1 प्रस्फोटवर्षण, गोले बरसाना
2 (to impinge upon) अभिहनन
bombardment 1 प्रस्फोटवर्षण *n.*, गोले बरसाना
2 अभिहनन *n.*
bombardon (a deep-toned wind instrument of the double-reed family) गभीर-मुरली *f.*
bombardus (cannonlike) शतघ्नीवत्
bombast शब्दाडम्बर *m.*
Bombax *Bot.* शाल्मली-प्रजाति
B. cambodiense काम्बोज-शाल्मली
B. ceiba (cotton tree, red silk cotton tree) सामान्य-शाल्मली (B., N., M. शाल्मली, Ben. सिमुल, Guj. शिमुल, Hin. सेमल, Tam. *samani*, *sanmali*, Tel. Uri. साल्मली)
B. gossypium = Cochlospermum gossypium
B. heptaphyllum = B. ceiba
B. hexaphyllum = B. ceiba
B. insigne (a small tree having the appearance of the cotton tree but never attaining its size—Tr. I. 146) क्षुद्र-शाल्मली
B. malabaricum = B. ceiba
B. pentandrum = Ceiba pentandra
B. scopulorum (*scopulorum* 'rocky') गिरि-शाल्मली
Bombay babbler *Aves* सह्याद्रि हहोलिका
Bombay blackwood (*Dalbergia latifolia*) कृष्ण-शिंशपा *f.*
Bombay green barbet *Aves* केरल हरित विप्पल
Bombay hemp 1 (sunn, *Crotalaria juncea*) शणपट्ट *m.*, सन
2 (ambari, *Hibiscus cannabinus*) अम्बालिका *f.* (B.,M.)
Bombay Hereditary Offices Act मुम्बई-पित्रागत-पद-अधिनियम
Bombay Municipal Boroughs Act मुम्बई-पालिका-पुर-अधिनियम
Bombay Public Security Measures Act मुम्बई-लोक-सुरक्षा-उपाय-अधिनियम
Bombay quaker-babbler *Aves* सह्याद्रि मलिन गुल्लि
Bombay rosewood (*Dalbergia latifolia*) कृष्ण-शिंशपा *f.*
Bombay School of Arts मुम्बई कला-विद्यालय
Bombay Securities Control Act मुम्बई-प्रतिभूति-नियन्त्रण-अधिनियम
Bombay senna (*Cassia angustifolia*) हेमपत्री *f.* (Basu)
bomb calorimeter प्रस्फोट-उषमान
bomber (plane) *Mil.* प्रस्फोटक्षेपक, प्रस्फोटक (विमान) *m.*
bomber command प्रस्फोटक समादेश
bomb furnace *Chem.* प्रस्फोट आष्ट्र
Bombinator *Zool.* (contains the fire-toad) अग्निभेक-प्रजाति
B. igneus सामान्य अग्निभेक
bombing प्रस्फोटक्षेपण, प्रस्फोटवर्षण, प्रस्फोटन *n.*, गोले बरसाना
bombing through overcast (BTO) *Radar* मेघान्तरा-प्रस्फोटन (मि.प्र.)
bomb-proof *adj.* प्रस्फोट-सह
Bombycilla *Aves* (a genus of birds containing the waxwings) काचपक्ष-प्रजाति (the genus is remarkable for the waxlike काच prolongation of the shafts of the secondaries from which feature the waxwings काचपक्ष take their name. Besides 'glass', काच also means 'wax')
Bombycillidae *Aves* काचपक्ष-वंश *m.*
bombycine *adj. Mycol.* (silky, feeling as smooth as silk) कौशेयवत्, कौशेय-स्निग्ध
bombycinus *Bot. Tax.* (silk-like, as smooth as silk) कौश
Bombyx *Aves* (silkworms) कोशकार-प्रजाति
B. chrysorrhoea (browntail moth) बभ्रुपुच्छ कोशकार
B. mori सामान्य कोशकार (कोशकार is from रामायण)
bonae fidei = actio bonae fidei *Law* सद्भाव कर्म *n.*
bona fide *adj. Law* सद्भाव से, निष्कपट, सद्भावकृत, सद्भावी (-इन्)
genuine मौलिक, प्रामाणिक
real वास्तविक
pure विशुद्ध
true सत्य, सच्चा
bona fide agricultural purpose सद्भावी कृषि-प्रयोजन, वास्तविक कृषि-प्रयोजन
bona fide agriculturist सद्भावी कृषिजीवी, वास्तविक कृषिजीवी
bona fide application सद्भावी आवेदन-पत्र
bona fide baggage सद्भावी संभार, वास्तविक सामान
bona fide business सद्भावी व्यापार, वास्तविक व्यापार
bona fide claim सद्भावी अध्यर्थना, वास्तविक अध्यर्थना
bona fide consumer सद्भावी उपभोक्ता, वास्तविक उपभोक्ता
bona fide cultivator सद्भावी कृषक, वास्तविक कृषक
bona fide dealer सद्भावी व्यापारी, वास्त-

विक व्यापारी
bona fide dispute सद्भावी विवाद
bona fide domestic use सद्भावी गृहोपयोग, वास्तविक घरेलू उपयोग
bona fide holder सद्भाव-धारी
bona fide manual labour सद्भावी हस्तश्रम
bona fide mistake सद्भावी भूल
bona fide occupation (of lands) सद्भावी भूधृति
bona fide owner सद्भावी स्वामी, वास्तविक स्वामी
bona fide passenger वास्तविक यात्री, वस्तुतः यात्री
bona fide payment सद्भावी शोधन
bona fide private consumption वास्तविक वैयक्तिक उपभोग
bona fide public purpose वास्तविक सार्वजनिक प्रयोजन
bona fide purchaser सद्भावी क्रेता, वास्तविक क्रेता
bona fide purpose सद्भावी प्रयोजन
bona fide research scholar वास्तविक अन्वेषण-कर्ता
bona fide residence वस्तुतः निवास
bona fide resident वास्तविक निवासी
bona fides *Law* सद्भाव *m.* (good faith), सुभावना *f.*
bona fide seaman वास्तविक नाविक
bona fide traveller वास्तविक यात्री
Bonaparte's grey shrike *Aves* गान्धार सित-भस्म लटूषक
Bonasia silvestris = hazel grouse
bona vacantia *Law* अस्वामिक
bonbon = toffee मिष्टिका *f.*, पयोगुड *m.*
bond *n.* 1 बन्ध *m.*
2 *Chem.* बन्ध *m.*
3 *Finance, Law* बन्ध *m.*, बन्धपत्र *n.*
indemnity bond क्षतिपूर्ति-बन्ध
4 पट्टा
bonda *Textiles* (local term for roller waste in spinning) बोंडा
bondage दास्य *n.*, दासता *f.*, बन्धन *n.*, कारावास *m.*
bonda piecer waste *Textiles* हस्तगत क्षेप्य
bond creditor बन्ध-उत्तमर्ण
bond debtor बन्ध-अधमर्ण
bonded *adj.* 1 करदेय
2 (mortgaged) बन्धकग्रस्त (बन्धक 'mortgage' Const.)
3 (secured by bonds) बन्धित, बन्ध-प्रतिभूत
bonded debt *Finance* (debt represented by bonds बन्ध) बन्ध-ऋण, बन्धनिहित ऋण
bonded distillery करदेय आसवनी
bonded goods *Com.* करदेय वस्तुएं
bonded laboratory करदेय प्रयोगशाला
bonded property बन्धकग्रस्त संपत्ति
bonded warehouse करदेय भाण्डागार
bonded-warehouse system करदेय-भाण्डागार-पद्धति
bond for repayment प्रतिशोधन-बन्ध
bond-holder बन्ध-धारी
bondmaid (a female slave) क्रीतदासी *f.*
bondman क्रीतदास *m.*
bond note बन्ध-पत्र *n.*
bond of indemnity क्षतिपूर्ति-बन्ध
bond of obligation *Law* दायित्व-बन्ध
bond paper बन्ध-पत्र
bond register बन्ध-पञ्जी
bond-service (slavery) दास्य *n.*, (service without hire) भृतिहीन सेवा *f.*
bondslave क्रीतदास *m.*
bondsman (a surety) प्रतिभू *m.*
bondswoman क्रीतदासी *f.*
bond tenant बन्ध-कृषक
bonduc nut = Caesalpinia jayabo दक्षिण-लताकरञ्ज *m.*
bondwoman = bondswoman
bone अस्थि *n.*, हड्डी
bone dust अस्थि-धूलि
bone meal (below 3/32) अस्थि-चूर्ण, हड्डी का चूरा
bone grist (above 3/32) अस्थि-वालू
crushed bone दलित अस्थि, पिसी हड्डी
raw bone अखण्डित अस्थि
bone *vb. Surv.* (to sight along an object or sets of objects, to see if it or they are level or in line) संतलेक्षण *n.* (संतल level, ईक्षण to see)
bone ash अस्थि-भस्म
bone black *Chem.* अस्थि-कालिमा (-मन्)
bone bleacher अस्थि-श्वेतक
bone-breaking fever अस्थि-भञ्जक ज्वर, हड्डीतोड़ ज्वर
bone brown 1 *Col. Ind.* (a pigment) अस्थि-बभ्रु
2 (a colour, reddish yellow पीतारक्त in hue, of low अव saturation and low नि brilliance) न्यवपीतारक्त
bone cell अस्थि-कोशा
bone char अस्थ्यंगार *m.*
bone charcoal अस्थ्यंगार *m.*
bone corpuscle = bone cell
bone crusher अस्थि-दलित्र
bone crushing industry अस्थि-दलन-उद्योग
bone cutter *Zool.* अस्थि-कर्तक
bone-dry *adj.* अस्थि-शुष्क
bone dust अस्थि-धूलि
bone glue अस्थि-श्लेष
bone grist (above 3/32) अस्थि-वालु
bone jelly अस्थि-श्लेष्यक
bonelet = ossicle = ossicule *Anat.* अस्थिका *f.*
Bonellia *Zool.* (proboscis bifurcated at the end—CNH. II.442) शाखिशुण्ड-प्रजाति
B. fuliginosa (Lat. *fuliginis* 'soot') धूमिल शाखिशुण्ड
B. minor लघु शाखिशुण्ड
B. viridis हरि शाखिशुण्ड
Bonelli's eagle *Aves* सिंहल-सुपर्ण
bone manure अस्थि-खाद
bone-marrow अस्थि-मज्जा
bone marrow compound *Pharm.* अस्थि-मज्जा-संयोग
bone marrow extract *Pharm.* अस्थि-मज्जा-निस्सार
bone marrow principle *Pharm.* अस्थि-मज्जा-तत्त्व
bone meal (below 3/32) अस्थि-चूर्ण, हड्डी का चूरा (Marathi पीठ)
bone of contention विवाद-विषय
bone oil अस्थि-तैल
bone phosphate अस्थि-भास्वीय
bone precipitate अस्थि-निस्साद
bones ash अस्थि-भस्म
bonesetter (*Vitis quadrangularis*) अस्थियुजा *f.* (*Cf.* MW. अस्थियुज् for this plant)
bone sinew अस्थि-स्नायु
bone superphosphate अस्थि-अधि-भास्वीय
bone tumour अस्थि-अर्बुद
bonfire उत्सवाग्नि *m.* (from Bengali)
Bongardia *Bot.* दतिप्रावर-प्रजाति
B. chrysogonum = B. rauwolfii
B. rauwolfii (capsule bladder-like —Basu) सामान्य दतिप्रावर
boning rod *Surv.* संतलेक्षण-दण्ड
bonitarian *adj.* (equitable) साम्यपूर्ण (equity साम्य)
Bonnaya *Bot.* चर्मकृमिघ्न-प्रजाति
B. reptans (the herb is applied

externally for worms in the skin —Basu) सामान्य चर्मकृमिघ्न
B. veronicaefolia = B. reptans
bonnet macaque *Mamm.* (found in Southern दक्षिण India) दक्षिण-कपि
bonnet shark टोपी-ग्राह
bonny-bird-een = cuckooflower (*Cardamine pratensis*) कोकिलपुष्प *m.*
bonum vacans (property without an owner) अस्वामिक, स्वामिहीन संपत्ति
bonus 1 अध्यंश *m.*
2 अधिलाभांश *m.*
dividend लाभांश
bonus fund अधिलाभांश-निधि, अध्यंश-निधि
bonus shares अधिलाभांश-अंश, अधिलाभ के अंश
bon voyage शिवास्ते पन्थान:
bony *adj.* अस्थि-
1 (consisting of bones) अस्थिमय
2 (like bone or bones) अस्थिवत्
3 (full of bones) अस्थिपूर्ण
4 (having large and prominent bones) उदस्थिमत्
bony cage *Zool.* अस्थि-पञ्जर
bony cement (of the tooth) *Dentistry* अस्थिवत् दन्तवज्र
bony fish अस्थि-मत्स्य
bony labyrinth (in the ear) *Anat.* अस्थि-गहन
bony palate अस्थि-तालु
bony process *Zool.* अस्थि-प्रवर्ध
booby शूलकाक *m.* (the bill is powerful, straight, compressed and pointed)
book 1 पुस्तक *n.*
2 *Com., Accounting* पुस्त *n.*
account book लेखा-पुस्त, बही खाता
bills payable book देय-विपत्र-पुस्त
bills receivable book प्राप्य-विपत्र-पुस्त
bought book क्रीत पुस्त
cash book रोक-पुस्त, रोकड़ बही
financial book वित्त-पुस्त
invoice book बीजक-पुस्त
main book मुख्य पुस्त
petty cash book क्षुद्र-रोक-पुस्त, खुदरा रोकड़ बही
purchases book क्रय-पुस्त
returns inward book विक्रय-प्रत्याय-पुस्त
returns outward book क्रय-प्रत्याय-पुस्त
sales book विक्रय-पुस्त, बिक्री बही
statistical book सांख्यिकीय पुस्त, गणना-पुस्तक
statutory book परिनियत पुस्त
subsidiary book सहाय पुस्त
book *vb.* 1 पुस्तांकन, पुस्तांकित करना, पुस्तक में लिखना, सूची में लिखना
2 (to register) पञ्जीयन
3 (to make out a programme of engagements) कार्यनिश्चयन, कार्य निश्चित करना, कार्यक्रम निश्चित करना
4 व्यापृत
5 पत्रक लेना
6 (as, a passage) सुरक्षित करवाना
7 *Rly.* (to engage conveyance for) परिक्रयण (Pāṇini I.4.44), भेजना, पत्रक लेना
8 *Accounting* पुस्तांकन, पुस्तांकित करना
book account (detailed book record of transactions not evidenced by an instrument) पुस्त-लेखा
book adjustment पुस्त-समायोजन
book at railway risk संयान-दायित्व पर भेजना
book balance पुस्त-शेष
book-binder पुस्तक-बन्धक
book-binding पुस्तक-बन्धन
book-binding cloth पुस्तक-बन्धन-वस्त्र
book card पुस्त-पत्रक
bookcase 1 पुस्तधान *n.*, पुस्तकधाय *m.* (धाय almirah)
2 *Law* पुस्तक-वाद
Book Circulars (B. C.) पुस्तक-परिपत्र (पु. प.)
book credit पुस्त-आकलन
book debit पुस्त-विकलन
book debit vouchers (vouchers for supplies made on book adjustment) पुस्त-विकलन-प्रमाणक
book debt पुस्त-ऋण, पुस्तांकित ऋण
book debt account पुस्त-ऋण-लेखा
book depot पुस्तकागार
booked *adj.* 1 *Accounting* पुस्तांकित
2 निश्चित, सुरक्षित
booked arrival time निश्चित आगमन-समय
booked at owner's risk स्वामि-दायित्व पर भेजा गया
booked depositor's credit पुस्तांकित निक्षेपक-उधार
booked time (on duty) *Rly.* पुस्तांकित समय
book examination clause पुस्त-परीक्षण-खण्ड
bookgill पुस्त-क्लोम
booking 1 पुस्तांकन *n.*, पुस्तक में लिखना
2 *Rly.* (engaging conveyance for) परिक्रयण *n.* (Pāṇini I.4.44), भेजना, पत्रक लेना (*for other meanings see under* book *vb.*)
booking arrangements पत्रक-प्रबन्ध
booking clerk 1 पुस्तांकन-लिपिक, प्रेषण-लिपिक
2 *Rly.* (one who sells tickets at a booking office) पत्रक-लिपिक
booking note पुस्तांकन-टिप्पण
booking of consignments परेषणों का भेजना
booking of entries प्रविष्टियों का पुस्तांकन
booking office *Rly.* पत्रकालय *m.*, टिकट-घर
booking officer (CSR. 256) पुस्तांकन-अधिकारी
booking of passengers 1 यात्रियों को पत्रक देना
2 (as a heading) यात्रियों के पत्रक
booking of transactions व्यवहार-पुस्तांकन
booking railway पुस्तांकन-संयान
booking restrictions (in railways) भेजने की कठिनाइयां, भेजने के निर्बन्ध
book is required urgently in the library पुस्तक की अविलम्ब आवश्यकता है
book-keeper पुस्त-पाल *m.*
book-keeping पुस्त-पालन *n.* (ancient word)
book-keeping machine पुस्तपालित्र, पुस्त-पालन-यन्त्र
booklet पुस्तिका *f.*
book louse (injurious to old books) पुस्त-यूका
book-lung *Zool.* पुस्त-फुप्फुस
bookmaker 1 पुस्तकार, ग्रन्थकार *m.*
2 (compiler of books) ग्रन्थसंकलक *m.*
3 (one who makes a book of bets. Make a book is 'to record bets in a book') पणांकक *m.*
bookmaking 1 ग्रन्थकरण *n.*
2 (recording of wagers पण) पणांकन *n.*
book-marker (something placed in a book to guide in finding a particular passage) स्थल-निर्देशक *m.*, पुस्तक-पर्णी *f.*
book number पुस्तक-संख्या, पुस्तकांक
book of accounts लेखा-पुस्त

book of certificate forms प्रमाण-प्रपत्र-पुस्तक
book of certificates प्रमाणपत्र-पुस्तक
Book of Financial Powers वित्त-शक्ति-पुस्तक
book of genealogy वंशावलि-पुस्तक
Book of General Instructions सामान्य-अनुदेश-पुस्तक
book of management प्रबन्धक-पुस्तक
book of original entry मौलिक-प्रविष्टि-पुस्तक
book of pedigree अभिजाति-पुस्तक
book of poisoners (PR. 258) विषदातृ-पुस्तक
book of proceedings कार्यवाही-पुस्तक
book of rates (declares the duties of customs) आशुल्क-पुस्तक
book of reference आकर-ग्रन्थ, निर्देश-पुस्तक, संदर्भ-ग्रन्थ
book of regulations विनियम-पुस्तक
book of rules नियम-पुस्तक
book of special reference विशेष-निर्देश-पुस्तक
book of warrant अधिपत्र-पुस्तक
book-post पुस्त-प्रेष *m.*, पुस्तक डाक
book-rack पुस्तक-निलय
book rate पुस्तार्घ
book-rent पुस्त-भाटक
book-rest पुस्तक-पीठिका
book scorpion पुस्त-वृश्चिक
book-seller पुस्तक-विक्रेता
book-sewer पुस्तक-सीवक
books not returned नहीं लौटाई गई पुस्तकें
book-stall पुस्तक-विक्रयणी, पुस्तक-स्थाम
book-stand पुस्तक-स्थाम *n.*
book support पुस्तकाधार
book transfer पुस्त-स्थानान्तरण
book transfer entry पुस्त-स्थानान्तरण-प्रविष्टि
book value पुस्तांकित अर्हा, पुस्तांकित मूल्य
book verification पुस्त-सत्यापन
book weight=recorded weight अभिलिखित भार
book work 1 *Printing* पुस्तक-मुद्रण
2 पुस्त-कार्य (*opp.*: field work क्षेत्र-कार्य)
bookworm पाठक *m.* (ancient word)
bookwright ग्रन्थकार *m.* (*see* author)
Boolian algebra (algebra of logical propositions) तर्क-बीजगणित
boom *n.* 1 अभिवृद्धि *f.*
2 (a strong, rapid, and expanding movement) सहसावृद्धि *f.*
3 (marked and sustained advance in the market price of a commodity) अभिवृद्धि *f.*
windfall अप्रत्याश आय, दैव आय
4 *Forestry* (a contrivance by means of which the passage of timber down a floating stream is arrested —IFR. p. 3) अवरोध *m.*
boom *vb.* 1 (to make a hollow sound) उद्गर्जन
2 (to hum sonorously, as a beetle) गुञ्जन
3 (to move with a booming noise, as a ship under full sail) दनादन जाना
4 (to move swiftly and with a swelling or expanding action) फैलते और दौड़ते जाना
5 (of a river, to rise to a volume sufficient to float logs) उद्वोहण
6 (of logs, to flow down a river) निवहन, नीचे बहना
7 (to have a rapid growth) आशुवर्धन
boomage अवरोध-शुल्क *m.*
boom at गर्जन
boom of trade व्यापार-अभिवृद्धि
boom period अभिवृद्धि-काल
boon वर *m.*, वरदान *n.*
Boophilus (Gk. *bous* 'ox, bull'. Blood-sucking ticks) *Zool.* गोचूष-प्रजाति
B. annulatus वलय-गोचूष
boort=bort
booster *Rly.* (an auxiliary engine) उपगन्त्र *n.*
booster throttle *Rly. Eng.* उपगन्त्र-प्ररोध
boot 1 जूता
2 *Bot.* (the sheath of the uppermost leaf on the stems of grains etc. enclosing the inflorescence) आवार *m.*
boot *vb.* 1 जूते पहनना
2 जूते से ठोकर मारना
booted eagle *Aves* बाह्म सुपर्ण
booted tree-warbler *Aves* मधुरस्वना वृक्ष-कूजिनी
B o o t e s *Astron.* (the constellation containing the star Arcturus स्वाति) स्वातिक *n.*
α **Boötis**=**Arcturus** प्रथम स्वातिक *n.*, स्वाति *f.*
β **Boötis**=**Nekkar** द्वितीय स्वातिक *n.*
γ **Boötis**=**Seginus** तृतीय स्वातिक *n.*
ε **Boötis**=**Izar** पञ्चम स्वातिक *n.*
η **Boötis**=**Muphrid** सप्तम स्वातिक *n.*
μ **Boötis**=**Alkalurops** द्वादश स्वातिक *n.*
booth (a covered stall or temporary structure) पल्ली *f.*, मण्डप *m.*
boothage पल्ली-शुल्क *m.*
booth sheds पल्ली छादक, छोटी छोटी दुकानें
bootlegger चौर्य-विक्रेता (-तृ) *m.*
boots 1 (black haw, *Viburnum prunifolium*) कृष्ण क्षीरपर्ण *m.*
2 (marsh marigold, *Caltha palustris*) कच्छ-गेन्दुक *m.*
boot stage *Bot.* आवार-अवस्था
booty लुण्ठित *n.*, लूट
booty of war युद्ध-लुण्ठित, युद्ध की लूट
booze *vb.* अतिपान, अत्यधिक मदिरा पीना, अतिपानशील होना
Bopyridae *Zool.* चिंगटजीवि-वंश *m.*
Bopyrus *Zool.* (parasites on shrimps—Web.) चिंगटजीवि-प्रजाति
boquet-like aggregates *Mineral.* गुच्छ-वत् पुञ्ज
Bor. (Borrelia) विकु. (विकुन्तलाणु)
bor-, boro- (boron) *Chem.* टांक-
boracic=**boric** *adj.* टांकिक
boracic acid=**boric acid**
boraci-ferous *adj.* (containing or yielding *borax*) टंकण-युत, टंकण-प्रद
boracite टांकिज *m.* (टांक- for टांकीय borate, -इज for खनिज mineral)
boracous *adj.* (of or relating to, or from *borax*) टंकणय
Boraginaceae *Bot.* श्रीहस्तिनी-कुल *n.* (fr. *Heliotropium* श्रीहस्तिनी-प्रजाति)
Boragininеae *Bot.* श्रीहस्तिनी-अनुगोत्र *n.*
boral (*bor*ate टांकीय + *al*uminium स्फटधातु) *Pharm.* टांकस्फ *m.*
Borassus *Bot.* ताली-प्रजाति
B. flabellifer (brab tree, char palm, desert palm, fan palm, palmyra palm) सामान्य-ताली (B.,N.,M. ताल, Ben. ताल, Bur. तान, Kan. ताल, ताली, Guj. ताड, Hin. ताल, ताड, Mar. ताड, Tam. ताली, Tel. ताडु, Tulu ताडी, Uri. ताळो)
B. flabelliformis=**B. flabellifer**
borate (from *boric*) *Chem.* टांकीय *n.*
borate *vb. Chem.* टंकीयन
1 (to mix or impregnate with borax) टंक-मिश्रण, टंक-व्यापन
2 (to mix or impregnate with boric acid) टांकीयन (टांकिकाम्ल-मिश्रण, -व्यापन)

borax टंकण *n.*, सुहागा
borax bead टंकण-गुटिका
borax carmine *Micros.* टंकण-कीटशोणी
borax glass (powder) टंकण-काच (क्षोद)
borax honey *Pharm.* टंकण-मधु
borax purificatus *Pharm.* पूत टंकण, (borax) टंकण
borax usta टंकण-श्वतक
Borda's pendulum (having a platinum bob) महातु-मुण्ड निदोल
bordeaux *Col. Ind.* कपिशक *m.*
bordeaux brown कपिशक बभ्रु
bordeaux developer कपिशक-विकासक
Bordeaux mixture (a fungicide composed of copper sulphate, lime and water) चूर्णकवघ्न मिश्र
border 1 तट, प्रान्त *m.*
 2 (of a cloth) अञ्चल *m.* (from हलायुध २.३९५)
 3 *Textiles* प्रान्त *m.*, किनारी
 4 प्रत्यन्त *n.* (from रघुवंश), सीमारेखा *f.* (line which separates one country from another), सीमा
 frontier सीमान्त
border *vb.* (to fence in) बाड़ लगाना
border area सीमा-क्षेत्र
Border Area (Foodgrains Restrictions) Order सीमा-क्षेत्र- (अन्नधान्य-निर्बन्ध-) आदेश
border cordon charges (FAM. II. 614xx.) सीमा-आरक्षि-प्रभार
bordered pit *Bot.* प्रान्ती गर्त
bordering *adj.* सीमास्थित
bordering cases सीमा-विषय
bordering district सीमा-मण्डल, प्रत्यन्त-मण्डल
borderland प्रत्यन्तभूमि
border line *Surv.* प्रान्त-रेखा
borderline (dimorphous) group सीमान्त (उभयरूप) वर्ग (*see* leprosy)
border patrol duty सीमा-प्रहरि-कर्तव्य
border print *Textiles* प्रान्त-मुद्रण, किनारी छपाई
border relations सीमा-संबन्ध
border resident सीमा-निवासी
border stone सीमा-प्रस्तर, सीमा पत्थर
border strip planting तट-पट्टी-रोपण
border sub-division प्रत्यन्त-उप-संभाग, सीमा-उप-संभाग
border tree *Forestry* सीमा-वृक्ष
border yarn प्रान्त-सूत्र, किनारी का सूत
Bordet-Gengou bacillus = Hemophilus pertussis
Bordet's bacillus = Hemophilus pertussis
bore 1 संछिद्र, छिद्र *n.*
 2 (of a gun) संछिद्र *n.*
 size of the bore (of a gun) संछिद्र-परिमाण
 3 *Geog.* घोषवेला *f.*
bore *vb.* संछिद्रण
boreal *adj.* (northern) उत्तर
Boreal = Borealis
Borealis *adj. Biogeog.* (designating or pert. to a division consisting of northern and mountainous parts of the Old and New World) उत्तर-पार्वत
borealis *Bot. Tax.* (of the north) उदीच्य, उत्तर-
Boreaspis *Zool.* छिद्रकवच-प्रजाति
borecole = kale
bored *adj.* संछिद्रित
bored hole संछिद्र *n.*
bored hole latrine संछिद्र-शौचागार
bore-dust = bore meal *Forestry* घुण-धूलि
borehole संछिद्र *n.*
borehole pumpset संछिद्र-उदञ्च
bore meal = bore-dust
bore number (of a gun) संछिद्र-संख्या
bore out a hole छेद करना
borer 1 छिद्रक *m.*
 cork borer त्वक्षा-छिद्रक
 glass borer काच-छिद्रक
 2 *Zool.* छिद्रक *m.*, घुन
borer attack छिद्रक-आक्रमण, घुन का आक्रमण
borer beetle छिद्रक-भृंग
borer operations छिद्रक-संकार्य
bore tide घोष-वेला
boric *adj.* (of, pertaining to, or containing *boron*) *Chem.* टांकिक
boric acid टांकिक अम्ल
boric anhydride टांकिक अजलेय
boric fomentation टांकिक प्रतितापन
boric ointment टांकिक अभ्यञ्जन
boric powder टांकिक क्षोद
boric vaseline टांकिक मत्तैली
boride *Chem.* टांकेय *n.*
borine *Chem.* टांकी *f.*
boring संछिद्रण, छिद्रण *n.*
boring beetle छिद्रक-भृंग, घुन
boring exploration (MnR. 33) छिद्रण-समन्वेषण
boring operations संछिद्रण-संकार्य
boring record संछिद्रण-अभिलेख
boring shell *Zool.* निखन-शुक्ति
boring tool संछिद्रण-उपकरण
borize *vb. Chem.* टांकीयन
 (to treat with, or to subject to the action of boric acid) टांकिकाम्ल-साधन, टांकिकाम्ल-प्रभावन
born *adj.* उत्पन्न, जात
 to be born जन्म लेना
born alive जीवितोत्पन्न
borne *adj.* 1 अन्तर्गत, उल्लिखित
 2 (as, on the books of the P. W. D.) रोपित
Bornean yellow-bellied flycatcher-warbler *Aves* कालिमन्थन पीतोदर शलभाश-कूजिनी
borne disease भृत रोग, परजीविभृत रोग
Borneo camphor = *d*-Borneol द.-कर्पूर
Borneo island कालिमन्थन-द्वीप (indigenous name)
borneol = camphol *Chem.* कर्पूर *m.*
 d-Borneol = Borneol camphor, Malay camphor, Sumatra camphor द.-कर्पूर
 l-Borneol = ngai camphor वा.-कर्पूर
bornite = peacock ore = purple copper ore = variegated copper ore *Mineral.* मयूरायस्क *n.* (in allusion to the colours shown upon the tarnished surface)
bornyl (*borneol* + *-yl*) *Chem.* कर्पूवल *n.*
bornyl acetate कर्पूवल शुक्तीय
bornylene कर्पूवलेन्य *n.*
bornyl salicylate कर्पूवल नम्रलीय
bornyl valerate कर्पूवल बलीय
boro-, bor- (boron) *Chem.* टांक-
Borocaine (*boro-* + procaine अन्वचेतनी) *Pharm.* टांकाचेतनी *f.*
boro-calcite *Mineral.* टांक-चूर्णिज *m.* (टांक- boro-, चूर्णिज calcite, -इज for खनिज mineral)
boro-carbide *Chem.* टांकांगेय *n.*
boro-citrate टांक-निम्बवीय
boro-fluohydric *adj.* टांक-तरोदिक
boro-fluoric *adj. Chem.* टांक-तरस्विक
boro-fluoride *Chem.* टांक-तरस्वेय
boro-fluorine *Chem.* टांक-तरस्विनी
boro-glycerate *Pharm.* टांक-मधुरीय
boro-glyceride *Pharm.* टांक-मधुरेय
boro-glycerine *Pharm.* टांक-मधुरी
boron (from *borax*) *Chem.* टांकण *m.*
 diamond boron वज्र-टांकण

boro-natro-calcite = ulexite
boron carbide *Chem.* टांकण प्रांगेय
boronic *adj.* टांकणिक
boronic alloy टांकणिक मिश्रातु
boron nitride टांकण भूयेय
boron trichloride टांकण त्रिनीरेय
boro-phenol टांक-दर्शव
boro-phenylic *adj.* टांक-दर्शलिक
boro-salicylate *Chem.* टांक-नम्रलीय
boro-salicylic *adj. Chem.* टांक-नम्रलिक
boro-silicate *Chem.* टांक-सैकतीय
boro-silicic acid *Chem.* टांक-सैकतिक अम्ल
boro-tungstate *Chem.* टांक-चण्डीय
boro-tungstic *adj. Chem.* टांक-चण्डिक
borough पुर *n.*
city नगर
town नगरी
village ग्राम, गांव
metropolis राजधानी
borough council पौर-परिषद्
borough court पौर न्यायालय
borough-master पुरपति *m.*
borough-monger (one who bought or sold the parliamentary representation of an English borough) पुरप्रातिनिध्य-जीवी (-इन्) *m.*
borough town पुर-नगरी
borough-village पुर-ग्राम
boro-wolframic *adj. Chem.* टांक-चण्डिक
borrelia विकुन्तलाणु *m.* (वि asunder: loose irregular coils)
Borrelia (Bor.) *Bact.* विकुन्तलाणु-प्रजाति (विकु)
Bor. anserinum (causes a disease of geese) हंस-विकु.
Bor. berbera (causes the relapsing fever of Arab regions of N. Africa) बर्बर-विकु.
Bor. carteri (causes the relapsing fever of India) भारत-विकु.
Bor. duttonii (causes the relapsing fever of Central Africa) काल्द्वीप-विकु.
Bor. gallinarum (causes tick-bite fever in fowls) कुक्कुट-विकु.
Bor. hyos (found in the tissues in hog cholera) सूकरविषूचीय विकु.
Bor. muris (found in the lesions of rat-bite fever and in the blood of mice) मूष-विकु.
Bor. recurrentis (causes European relapsing fever) हरिवर्ष-विकु.
Bor. theileri (from the relapsing fever of cattle) पशुज्वरीय विकु.
Bor. turicata (cause of relapsing fever in Texas) प्रत्यावर्तिज्वर-विकु.
Bor. vincenti गलशोफ-विकु.
borreliotosis विकुन्तलाणुरुजा, विकुरुजा *f.*
Borreria *Bot.* मदनघण्टिका-प्रजाति
B. hispida = Spermacoce hispida सामान्य-मदनघण्टिका (Basu मदनघण्टी, Hin. मदनघण्टी, Tel. *madana-grandhi*)
borrow *vb.* उद्धार-ग्रहण, उधार लेना
borrow (a section) with modification रूपभेद करके (धारा) लेना
borrowed fund उधार ली निधि
borrowed money उधार राशि
borrower 1 उद्धारग्रहीता (-तृ) *m.*, उधारग्रहीता, उधार लेने वाला, ऋणिया
2 (of a book) पुस्तकग्रहीता (-तृ) *m.*
borrowing उद्धार *m.*, उद्धारग्रहण *n.*, उधारग्रहण (Const.), उधार लेना
borrowing power उधारग्रहण-शक्ति
borrow pit (P.W.D.) उद्ग्रहण-गर्त, खनती
borstal किशोरबन्दी (-इन्) *m.*
Borstal Act किशोरबन्दि-अधिनियम
borstal clothing किशोरबन्दी कपड़े
borstal institution किशोरबन्दि-संस्था
borstal institution offences किशोरबन्दि-संस्था-अपराध
borstal offence किशोरबन्दि-अपराध
bort = boort 1 (imperfectly crystallized or coarse diamonds हीर) रूक्षहीर (रूक्ष coarse), कुहीर *m.*
2 (fragments made in cutting good diamonds) हीरखण्ड *m.*
boryl *Chem.* टांकल *n.*
Bos *Zool.* गो-प्रजाति
B. bubalus महिष-गो (महिष ancient word)
B. gaurus गौर गो (गौर occurs as early as the ऋग्वेद. *Cf.* Hindi *gaur*)
B. grunniens चमरी गो (चमरी occurs in महाभारत, etc.)
Bosch process *Chem.* (hydrogen from water-gas जल-वाति) जलवाति-विधा
Boselaphus नीलक-प्रजाति (Nilgai is the only known species in this genus—Web.)
B. tragocamelus धूसर नीलक (colour dark grey धूसर throughout)
bosh (sloping lower part of a blast furnace) प्रवणी *f.*
boss *n.* 1 उत्थ *m.*
2 *Geol.* वर्तुलोत्थ *m.*
Dist. stock राशोत्थ
boss *vb.* 1 (to emboss) समुद्गरण
2 (to ornament with bosses) उत्थभूषित करना, उत्थभूषण
3 *Ceramics, Glassmaking* (to smooth and make uniform by tapping with boss or pad) उत्थसमन
4 *Mach.* (to provide or furnish with a boss) उत्थ लगाना
boss *n.* अधिपुरुष *m.*
chief प्रमुख
head मुख्य
master -पति
overlord अधिपति, अधिराज
keeper पालक, चालक
proprietor अधिस्वामी, स्वामी
owner स्वामी
officer पदाधिकारी
boss *vb.* (to direct as master, especially officiously) अधिपुरुषायण, प्रभुत्व जमाना
bossed *adj.* (with a boss) सोत्थ (उत्थ boss)
bosshead उत्थशिर *n.*
quickfix bosshead आशुलग उत्थशिर
bostonite *Petrog.* (an aplitic igneous rock consisting almost wholly of feldspar धात्विया—Web. Differs from normal aplites in having a texture characterized by rough रूक्ष, unorientated laths of feldspar—Johannsen I.244) रूक्षस्फताश्म *m.*
Boswellia *Bot.* सल्लकी-प्रजाति
B. glabra चिक्कण-सल्लकी
B. serrata सामान्य-सल्लकी (B., M. सल्लकी, N. सलखी, Ben. Hin. सलाई, Mar. सालफली, Pan. *salhi*)
B. serrata *var.* glabra = B. glabra
B. thurifera = B. serrata
bot *Zool.* जठर-डिम्भ *m.*
botan., botano- उद्भिद्-
botanic = botanical *adj.* 1 (of or pertaining to plants) औद्भिद
2 (relating to botany) औद्भिदीय
botanical = botanic
botanical area औद्भिद क्षेत्र
botanical assistant औद्भिद सहायक
botanical garden औद्भिद उद्यान
botanical name औद्भिदीय नाम, पारि-

भाषिक नाम

botanical reference library औद्भिदीय निर्देश-पुस्तकालय

botanical scheme औद्भिद योजना

botanical section औद्भिदी-अनुभाग

botanical specimen औद्भिद प्रादर्श

botanical subject औद्भिदीय विषय

botanical survey औद्भिदीय आपरीक्षण

botanical systematist औद्भिदीय वर्गीकर्ता

botanical variety औद्भिदीय विभेद

botanist औद्भिदिक, उद्भिद्विज्ञ *m.*

botanize *vb.* औद्भिदीयन
1 उद्भिद्-संग्रहण, पौधे इकट्ठे करना
2 औद्भिदी-अन्वेषण, औद्भिदी-अध्ययन

botanizer औद्भिदीयक *m.*

botano-, botan- उद्भिद्-

botany औद्भिदी, उद्भिद्-विद्या *f.* (ancient word)

Botany Bay gum घासवृक्ष-पीतोत्यास

Botaurus *Aves* कह्व-प्रजाति (कह्व ancient name—के जले ह्वयति इति कह्वः)

botch दुर्विदग्ध *m.*, अनाड़ी ('He is no mechanic, he is a botch': a slanderous statement, imputing want of skill or knowledge)

Botein = δ Arietis *Astron.* चतुर्थ मेष *m.*

botfly (the larvae live in the stomach) जठर-मक्षी *f.*

bother *vb.* व्याकुल करना, तंग करना, खिजाना, विकल करना, भेजा खाना

both inclusive दोनों सहित

both of us jointly हम दोनों संयुक्तत:, हम दोनों साथ

bothridia *Zool.* (in Cestoda, a thin folded *flap* projecting from the scale and used as an organ of fixation—Chambers) पल्लविका *f.*

Bothriocephaloidea (two gutters on the head) नालशिर-महावंश *m.* (a superfamily)

Bothriolepis *Zool.* शिरःशल्कि-प्रजाति

both to blame collision clause उभय-दोष संघट्टन-खण्ड, टक्कर में दोनों के दोष का खण्ड

Botrychium *Bot.* इन्दुपर्णांग-प्रजाति
B. lunaria (moonwort) सामान्य इन्दुपर्णांग
B. ternatum व्रणरोपी इन्दुपर्णांग
B. virginianum (in it there is quite a considerable amount of secondary thickening, a unique case among present-day ferns—McLean I.541) अनुस्थूली इन्दुपर्णांग

Botryllidae *Zool.* वरुणगुच्छ-वंश *m.*

Botrylloides *Zool.* समुद्रगुच्छ-प्रजाति

Botryllus *Zool.* (Gk. *botrys* 'cluster of grapes'. A genus of colonial tunicates growing on sticks, etc. in the sea) वरुणगुच्छ-प्रजाति
B. violaceus जम्बु वरुणगुच्छ

botryoidal *adj. Mineral.* (Gk. *botrys* 'a cluster गुच्छ of grapes') गुच्छाकार

botryoidal tissue *Zool.* गुच्छ-ऊति

Botryopteris *Paleontol.* (*botryo-* 'having the form of a bunch of grapes') गुच्छपर्णांग-प्रजाति
B. cylindrica रम्भीय गुच्छपर्णांग

botryose *adj.* (clustered गुच्छित like grapes) गुच्छित, गुच्छाकार

botryosus = botryose

bottle कूपी *f.*
flat bottle चिपिट कूपी
flatsided bottle चिपिटपार्श्व कूपी
guttapercha bottle निक्षीरेय-कूपी
media bottle संवर्धाश-कूपी
pyrex bottle अग्निराज-कूपी
sample oil bottle न्यादर्श तैल-कूपी
sample tubeform bottle न्यादर्श नालाकार कूपी
shaking bottle धूनन-कूपी
specific gravity bottle आपेक्षिक-भार-कूपी
spouted bottle तुण्ड-कूपी
stoneware bottle काश्म-कूपी
stoppered bottle पिधित कूपी
wash bottle धाव-कूपी
washing bottle धावन-कूपी
weighing bottle तोलन-कूपी

bottle *vb.* कूपीयन, कूपीभरण, कूपी में भरना

bottle ale कूपी-यवसुरा

bottle blower कूपी-ध्माता

bottle-brush *Bot.* (name of several plants) कूपीकूर्च *m.*

bottle cap कूपी-टोपी

bottle capping appliance कूपीटोप-उपकरण

bottled ale = bottle ale

bottled beer कूपी-यविरा

bottled foreign liquor विदेशी कूपी-मदिरा

bottlefilling appliances कूपी-भरण-उपकरण

bottle glass कूपी-काच

bottle-gourd लौकी, दूधी

bottle-head (any of several small whales) कूपी-शीर्ष *m.*

bottle imp = Cartesian diver *or* devil *Math.* कूपी-मज्जक

bottle label कूपी-नामपत्र

bottleneck 1 कूपी-ग्रीवा *f.*
2 मार्गावरोध, गत्यवरोध *m.*, अड़चन

bottle-nose कूपी-तुण्ड *m.*

bottlenose dolphin कूपीतुण्ड शिंशुमार

bottlenose porpoise *Mamm.* कूपीतुण्ड शिशुक

bottle opener कूपी-कुञ्ची *f.* (in Bahasa Indonesia it is called कुञ्ची)

bottler कूपीभरक *m.*

bottle rack कूपी-निलय

bottle tree (*Sterculia rupestris*) कूपीद्रुम *m.*

bottling *n.* कूपीभरण *n.*

bottling account कूपीभरण-लेखा

bottling account register (EM. II. 39) कूपीभरण-लेखा-पञ्जी

bottling apparatus कूपीभरण-साधित्र

bottling contractor कूपीभरण-संविदाकार

bottling license कूपीभरण-अनुज्ञप्ति

bottling operation कूपीभरण *n.*

bottling room (EM. II. 70) कूपीभरण-कोष्ठ

bottling system (EM. I. 252) कूपीभरण-पद्धति

bottom (the English word is from Sanskrit बुध्न) 1 बुध्न, नितल *n.*
2 (ship) जलयान *n.*
3 (of a page) निम्नभाग *m.*

bottom corner *Math.* अधःकोण

bottom filling (PetA. 44) नितल-पूरण

bottom fish नितल-मत्स्य

bottom flange *Rly.* पादोत्तट

bottom gear *Automobile* अधो-दन्ती (-न्)

bottoming *Dyeing* बुध्नन *n.*

bottoming black for cotton *Col. Ind.* तूलार्थ बुध्नन-काल

bottom layer अधःस्तर, आधार-स्तर

bottom number अधःक्रमांक, नीचे की संख्या

bottom part निचला भाग

bottom price तल-मूल्य

bottomry नौप्रतिभू *m.*

bottomry bond नौप्रतिभू-बन्ध

bottomry contract नौप्रतिभू-संविदा

bottom tank *Automobile* अधस्तडाग *m.*

botuliform *adj.* (sausage-shaped)

कर्कटी-रूप
botuliformis = botuliform
Boucerosia *Bot.* चतुरंगुल-प्रजाति
B. aucheriana (four-angled stem—Basu) सामान्य चतुरंगुल (Pan. चारउंगली,
B. edulis = Caralluma edulis
Bouea *Bot.* कदाम्र-प्रजाति
B. burmanica (the fruit is a yellow drupe resembling a miniature mango but somewhat inferior to it in flavour—Tr. I.240) सामान्य कदाम्र
B. oppositifolia = B. burmanica
Bougainvillaea *Bot.* वनविलास-प्रजाति
Bougainvillaea वनविलास *m.*
Bougainvillia *Zool.* विलासा-प्रजाति
B. ramosa शाखि-विलासा
bough शाखा *f.*, डाल
bought *adj.* क्रीत
bought book क्रीत पुस्त
bought ledger क्रीत प्रपञ्जी
bought note क्रीत पत्र
bougie *Med.* रम्भनाल *m.*
Bougner's photometer (has an opaque screen पटल for casting shadow) पटल-भामान
bouillon filtrate यूष पावित
boulangerite सीसांशिज *m.* (सीस lead, अं- for अंजन antimony, श- for शुल्वेय sulphide, -इज for खनिज mineral)
boulder, bowlder गण्डाश्म *m.*, गोल पत्थर
boulder clay = till *Geog.* गण्डमृद् *f.*
boulder working (MnM. 51) गण्डाश्म-खनन
boulevard राजपथ *m.*
boun = bown
bounce *vb.* 1 उत्स्कन्दन, उछलना
2 खटखटाना
3 डींग मारना
4 चौंक पड़ना
bounce away *vb.* उत्स्कन्दन, उछलना
bound *adj.* 1 (constrained by the obligations of a bond) बद्ध
2 घिरा हुआ
bound *n.* 1 सीमा *f.*
boundary सीमारेखा, सीमा
border प्रत्यन्त
confine संसीमा
frontier सीमान्त
2 *Math.* (a point or number taken as a limit, as of a point set) परिबन्ध, सीमाबन्ध *m.*
bound *v.i.* लपकना, उछलना, व्यावल्गन (*see* bounding)
bound *v.t.* 1 सीमाबन्धन, सीमा बांधना
2 परिबन्धन, चारों ओर से सीमा बनाना
3 (to name the boundaries of) सीमाएं बताना
4 उछालना
bound and free charges *Elec.* परिबद्ध और मुक्त प्रभार
boundary 1 सीमा *f.*, परिबन्ध *m.*, मर्यादा *f.*
2 (dividing line between two things) सीमारेखा, सीमा *f.* (Const.)
boundary and service roads सीमा और निर्माणकालिक सड़कें
boundary and survey marks सीमा और भूमापन चिह्न
boundary and traverse marks certificate सीमा और मालारेख चिह्न प्रमाणपत्र
boundary cases सीमा-विषय
boundary conditions *Phys.* सीमा-दशाएं
boundary demarcation सीमा-निर्धारण, सीमांकन
boundary dispute सीमा-विवाद
boundary drain सीमा-प्रणाल
boundary-fence सीमा-वृति
boundary guard सीमापाल, अन्तपाल *m.*
boundary line सीमा-रेखा
boundary-mark सीमा-चिह्न
boundary pillar सीमा-स्तम्भ
boundary ridge सीमा-कूट
boundary strip सीमा-पट्टी
boundary survey 1 सीमा-मापन
2 सीमा-आपरीक्षण
boundary wall सीमा-भित्ति
bound book बंधी हुई पुस्तक
bound by law विधि-बद्ध
bound charge *Elec.* परिबद्ध प्रभार
bounded *adj.* 1 *Math.* सीमित, सीमाबद्ध
2 (by) मर्यादित
bound file बंधी हुई नत्थी
bounding (movement of springing) व्यावल्गन *n.* (occurs in उत्तररामचरित, etc.)
bounding arc *Math.* मर्यादा-चाप
bounding edge सीमा-तट
bounding line *Math.* मर्यादा-रेखा, सीमा-रेखा
bounding plane *Math.* सीमा-तल
bound in paper covers पत्र में बंधे हुए
bound journal बद्ध पत्रिका
bound on सीमाएं छूना, सीमा के साथ लगना
bound register बद्ध पञ्जी, बंधी हुई पञ्जी
bound to, bound for को जाने वाला
to be bound to बाध्य होना, ही होना, पड़ना
to be bound to acquire अवाप्त करने के लिए बाध्य होना
bound to adjourn स्थगित होगा ही
bound to furnish information सूचना देनी ही पड़ना
to be bound to provide (land) देने के लिए बाध्य होना
bound volume बद्ध ग्रन्थ, बंधा हुआ भाग
bounty 1 *Econ.* (premium to exporters for encouraging industry) निर्यात-व्याजि *m.* (*Cf.* French *prime d'exportation*; German *Ausfuhr-praemie*)
2 (additional benefit) अभ्युपकार *m.*
bouquet stage *Zool.* गुच्छ-अवस्था
Bourdillion's babbler *Aves* मलयक-गुपिल
Bourdillion's blackbird *Aves* दक्षिण-कस्तूरक
Bourdillion's great-eared nightjar *Aves* दक्षिण-महाकर्णि-नप्तृका
bourgeois 1 (capitalistic) पुञ्जीजीवी (-इन्) *m.*
2 *Printing* (a size of type—9 points) नवबिन्दु *m.*
bournonite द्विसीतांशिज *m.* (द्वि- occurs in *twin* crystals, सी- for सीस lead, ता- for ताम्र copper, अं- for अंजन antimony, श- for शुल्वेय sulphide, -इज for खनिज mineral)
Bourse (an exchange or place where bankers, bill-brokers and other merchants in France meet for the transaction of their business) श्रेष्ठि-चत्वर *n.*
Boussingaultia *Bot.* (graceful vines) लताराज्ञी-प्रजाति
B. baselloides (Madeira vine) सामान्य-लताराज्ञी
bouts *Violin* कुक्षि *m.*
Bovidae *Zool.* गो-वंश *m.*
bovine *adj.* गोसदृश, गोजातीय
bovine animal गोजातीय पशु
bovine infection पशु-रोगसंक्रामण
bovine surra गो-परिक्षय
Bovoidea (superfamily) *Zool.* गो-महावंश *m.*
bow *Violin* धनुष *n.*
bow *vb.* *Phys.* धन्वन
bow *v.i.* 1 झुकना, धनुषाकार बनना, टेढ़ा हो ना, वक्र होना

2 (to submit or yield) अनुनमन

bow *v.t.* 1 नमन, नवाना, झुकाना, टेढ़ा करना

2 *Music* धनुर्वादन, धनुष से बजाना

3 (to crush) कुचल डालना

Bowditch's method = method of least distortion *Surv.* अलिपष्ठ-विकर्षण-रीति

bowed *adj. Phys.* धन्वित

bowel = intestine *Anat.* कोष्ठ *m.*, आन्त्र *n.*, आंतड़ियां

bowel complaint आन्त्र-विकार

bowel disease आन्त्र-रोग

bowels *see* bowel

Bowenia *Bot.* (an Australian cycas) दक्षिणकंगुताल-प्रजाति

bower लतामण्डप, कुञ्ज *m.*

bowerbird कुञ्ज-पक्षी *m.*

bowfin धनुःपक्ष *m.*

bowhead = Greenland whale

bowl कटोर *m.*; कटोरी

bowlder = boulder

bowleg *n.* धनुर्जानु *m.*

bowlegged person धनुर्जानु *m.*

bowling = bowls (a kind of game) कन्दु-वेल्लिका *f.*

bowling greens वेल्लिका-शाद्वल

bowls = bowling

Bowman's capsule आदि-प्रावर

bown = boun *vb.* (to make ready) सज्जीकरण, तय्यार करना

bow pen धनुर्लेखनी

bow pencil धनुरंकनी

bow pen nib धनुर्लेखनी-चञ्चु

bows and arrows धनुष-बाण

bow saw (used for making curved cuts) चाप-क्रकच

bowstaff धनुर्दण्ड

bowstring 1 ज्या *f.*

2 *Violin* ज्या = धनुर्ज्या *f.*

bowstring hemp (*Sansevieria roxburghiana*) मूर्वा *f.* (B., N., M.)

bowstring truss *Rly.* धनुरुद्ग्रन्थ

box *n.* मञ्जूषा *f.*, समुद्ग *m.*, पेटी, डब्बा

box *vb.* 1 घूसा मारना, मुक्का मारना, कान पर चपत अथवा चांटा मारना

2 मुष्टियुद्ध करना, मुक्कों से लड़ना

box-annealing समुद्ग-अभितापन

pot-annealing पात्राभितापन

box balance पेटी-शेष

box barrage (on three sides of a given area) *Mil.* त्रिपार्श्व अवष्टम्भ

boxboard (board used for boxes and cartons) धानपट्ट *m.*

Cf. cardboard पत्रपट्ट

box coupling समुद्ग-मिथुनक

boxed heart *Forestry* मज्जक-दोष, बद्ध-मज्जक *m.* (*Cf.* बद्धजीव दोष in Hindi For. Util. Manual, M.P. 1942, p.16)

box elder 1 (any maple with compound leaves) संयुतपर्ण कुट्टिमदारु

2 (*Acer negundo*; grows rapidly) द्रुत-वर्धी कुट्टिमदारु

box girder कोष्ठ-धरणी

boxing 1 मुष्टियुद्ध *n.*, मुष्टामुष्टि, मुक्का-मुक्की

wrestling मल्लयुद्ध

2 *Rly.* भराई

box kite समुद्ग-पतंग *m.*

box myrtle (*Myrica nagi*) कट्फल *m.*

box-plate *Textiles* पेटी-पट्ट

box sextant *Surv.* समुद्ग-षष्ठक

box-spindle *Textiles* पेटी-शलाका

box tortoise *or* **turtle** (they can withdraw entirely within their shell and close it by hinged joints in the lower shell) गूढांग *m.* (ancient word)

box tree (*Buxus sempervirens*) समुद्ग-दारु *m.*

box turtle = box tortoise

boxwood समुद्गकाष्ठ *n.*

boxwood scale (inches and centimeters) समुद्गकाष्ठ-श्रेणी (प्रांगुल तथा शतिमान)

boy 1 बाल *m.*, लड़का

2 *Psychol.* बाल *m.* (*see* infant)

3 बटु *m.*

boycott *n.* बहिष्कार *m.*, बहिष्करण *n.*

boycott *vb.* बहिष्कार करना

excommunicate जातिबहिष्कार करना

outcaste जातिच्युत करना

outlaw उद्वैध करना

boyhood बाल्य *n.*, बचपन

boyish *adj.* बालिश, बाल्योचित

B o y l e's law *Phys.* स. प. नि. नियम (short for समताप-परिमा-निपीड-नियम)

boy orderly (certain number of appointments as constables may be given by District Superintendents to boys under the ages of 18. They are known as "boy-orderlies", and receive half the pay of an ordinary constable. In making these appointments preference should always be given to sons or relatives of police officers, or of men who have rendered good service to Government—PR.15) बालारक्षी (-इन्) *m.*

boy peon बाल-चपरासी, बटु प्रेष्य

boys' and girls' high schools लड़के और लड़कियों की उच्च पाठशालाएं

boy scout बाल-चर *m.*

Boy Scout Association बालचर-मण्डल

boy-scout movement बालचर-आन्दोलन

boy scouts and girl guides बालचर और बालचारिकाएं

boy servant बटु सेवक

boy's primary school लड़कों की प्राथमिक पाठशाला

boy under licence अनुज्ञप्त बालक

b. p. (boiling point) बु. (बुद्बुदांक)

B. P. (British Pharmacopoeia) आं. भे. (आंगल भेषजसंहिता)

B.P.C. (British Pharmaceutical Codex) आं भै. सं. (आंगल भैषजिक संहिता)

B_1 pencil *Engin.* का$_1$ अंकनी

B_2 B_3 B_4 का$_2$ का$_3$ का$_4$

B. P. quality (British pharmacopoeia आंगल भेषजसंहिता) आं. भे. प्रमाप (here quality = standard प्रमाप)

B. P. test आं. भे. परीक्षा

B. Q. (black-quarte क.ज. (कृष्ण-जंघा)

Br. (branch) शा. (शा

Br (bromine) *Chem.* दु (दुराघ्री)

Br. (Brucella) अपिगो. (अपिगोलाणु-प्रजाति)

brab tree (*Borassus flabellifer*) ताली *f.*

brace *v.t.* 1 बांधना, बन्धन

2 (to fasten tightly) गाढबन्धन, कसना, जकड़ना

3 (to place in a position of resisting pressure) दबाव सहने की स्थिति में खड़े करना

4 (to make firm) दृढीकरण, दृंहण

5 (to put in a state of tension) तानना, आतनन

6 परिबन्धन, मेखलन

7 आश्रयण, आश्रय देना, सहारा देना, भुजाश्रयण

8 *Music*, *Printing* (to connect with a brace) संभुजन

9 *Naut.* (to move around by means of braces) भुजचालन

10 *Needlework* (to sew over the first and last stitches of a button-hole from side to side, two or three times) आसीवन

brace *n.* 1 *Mach.* भुज *m.*

2 { } प्राभिवार *m.*
brace (carpenter's) **and bits** (वर्धकि-) भुज तथा फल
bracelet कंकण *n.*
braces { } प्राभिवार *m.*
Brachaelurus modestus = **Scyliorhinus canicula**
brachial disc *Zool.* बाहु-बिम्ब
brachial ganglion *Zool.* बाहु-प्रगण्ड
brachial plexus *Zool.* बाहु-प्रतान
brachial region *Zool.* बाहु-प्रदेश
brachials *Zool.* (ossicles of the arms—PH. I.716) बाह्वस्थिका *f.*
brachial swelling *Zool.* बाहु-गण्ड
brachial vein उद्बाहु-सिरा
brachiate *adj. Zool.* (progressing by swinging from one hold to another by the arms) बाहुगामी (-इन्)
brachiatus *adj.* (with arms) बाहुमान् (-मत्)
brachiolaria *Zool.* (modified bipinnaria) प्राभितोवर्ध *m.*
Brachionus *Zool.* (one of the commonest members of the Rotifera किरीटिन:) किरीटधर-प्रजाति
B. rubens रोहित किरीटधर
Brachiopoda (*brachio*-'arm'+-*poda* पाद) *Zool.* (within the shell is a pair of 'arms', often long and spirally coiled) बाहुपादा: *m.pl.*
brachiosaur *Paleontol.* बाहुसरट *m.*
Brachiosaurus *Paleontol.* (*brachio*-'arm'; a genus of huge dinosaurs having the forelegs longer than the hindlegs) बाहुसरट-प्रजाति
brachium *Anat.* उद्बाहु *m.*
brachy-cephalic, -cephalous *adj.* (short-headed or broad-headed) पृथु-कपाल
Brachydirus *Paleontol.* (*brachy*-'short' +Lat. *dirus* 'dreadful') लघुभीम-प्रजाति
brachydome *Cryst.* (the planes are parallel to the shorter axis) ह्रस्व-च्छाद *m.*
brachydont *adj. Zool., Anat.* लघुदन्त
brachyforms = **Brachypuccinia** (Jackson)
brachymeiosis *Bot.* (the third division in the ascus) तृतीयार्धसूत्रणा *f.*
Brachypauropodidae *Zool.* अतिक्षुद्रपाद-वंश *m.*
brachyphyllus *Bot. Tax.* लघुपर्ण
brachypinacoid *adj. Crystal.* ह्रस्वसमान्तरिक
Brachypodium *Bot.* (a genus of grasses with reversed leaves) अपवर्तपर्ण-प्रजाति
Brachypternus *Aves* (back पृष्ठ golden-yellow हेम) हेमपृष्ठ-प्रजाति
Brachypteryginae *Aves* लघुपक्षानुवंश *m.* (अनुवंश sub-family)
Brachypteryx *Aves* (Gk. *brachys* 'short' लघु + *pteryx* 'wing' पक्ष) लघुपक्ष-प्रजाति
Brachypuccinia क्षुद्रमण्डूर-प्रजाति
Brachyura *Zool.* ह्रस्वपुच्छा: *m.pl.*, (includes true crabs) कर्कट-अनुगण *m.*
brachyure *Zool.* ह्रस्वपुच्छ *m.*
bracken *Bot.* 1 (specif. the common brake *Pteridium aquilinum*) श्येन-पर्णांग *m.*
2 (a species of the genus *Pteris*) रूक्षपर्णांग *m.*
3 (any large coarse fern) रूक्षपर्णांग *m.*
4 (the royal fern) राजपर्णांग *m.*
bracken fern श्येनपर्णांग *m.*
bracket *n.* 1 विवध *m.*
wall bracket भित्ति-विवध
2 *Rly.* कोणी *f.* (strengthens an angle)
3 अभिवार *m.*
round brackets ( ) = parantheses गोलाभिवार
square brackets [ ] = crotchets कोणाभिवार
braces { } प्राभिवार
bracket *v.t.* 1 अभिवारों में रखना, अभिवार लगाना
2 (to couple together as of the same class or as equal) एक पंक्ति में रखना, एकसम रखना (*Cf.* German *in eine Linie stellen*)
They were bracketed together [German *sie wurden einander völlig gleich* (or *gleich gut*) *erklärt*] वे दोनों एकसम घोषित किए गए
He was bracketed sixth in the class list (*In der Rangliste wurde er zusammen mit einem andern an sechster Stelle genannt*) श्रेणी की सूची में वह एक और के साथ छठे स्थान पर रखा गया।
bracket for lamp दीप-विवध
bracket-fungus = **shelf fungus** *Bot.* (forms bracket-like growth on trees) निधाय-कवक (निधाय shelf)
brackets अभिवार, अभिवारयुग्म
bracketted अभिवृत, अभिवार में दिया गया
bracketted portion अभिवृत अंश, अभिवार-अंश
bracketted signal *Rly.* संयुक्त संकेत
Brackett series (spectral lines emitted when electrons of hydrogen atoms revert to the fourth energy level) चतुर्थोर्जामाला
brackish *adj.* आलवण
brackish water आलवणाम्बु *n.*
bract 1 *Bot.* निपत्र *n.*
2 *Zool.* = hydrophyllium
bracteate *adj. Bot.* (having a bract) निपत्री (-इन्)
bracteate flower *Bot.* निपत्री पुष्प
bracteatus *Bot. Tax.* निपत्री (-इन्)
bracteole = **bractlet** *Bot.* निपत्रक *n.*
bractlet = **bracteole**
bract scale *Bot.* निपत्र-शल्क
bradawl आर-टंक *m.*
Bradley's aberration method ज्योति-र्विपथन-रीति
bradyodont *Paleontol.* मन्ददन्त *m.*
Bradyodonti *Paleontol.* (Gk. *bradys* 'slow') मन्ददन्तका: *m.pl.*
brady-pepsia मन्द-पचन *n.*
Bradypodidae *Zool.* मन्दपाद-वंश *m.*
Bradypodoidea (superfamily) *Zool.* मन्दपाद-महावंश *m.*
Bradypus *Zool.* (Gk. *bradypous* 'slow of foot') मन्दपाद-प्रजाति
B. tridactylus (three-toed sloth) त्र्यंगुल मन्दपाद
brag *vb.* आत्मश्लाघा करना
brag *n.* आत्मश्लाघा *f.*
braggart *n.* आत्मश्लाघी (-इन्) *m.*
Bragg law (equation for condition whereby a system of parallel atomic layers in a crystal reflects a beam of X-rays with greatest intensity अति) क्ष-अतिपरावर्तन-नियम
Brahmany kite क्षेमङ्करी (-इन्) *m.* (ancient word)
Brahmaputra *Geog.* लौहित्या *f.*
Brahmi *Pharm.* ब्राह्मी *f.*
Brahminy duck चक्रवाक (ancient name. Hin. चकवा, Mar. चक्रवाक)

Brahminy kite क्षेमंकरी चिल्ल (ancient word)
braid *v.t.* 1 गुम्फन, गूंथना, चुन्नट करना, चोटी गूंथना, वेणी करना
2 बटना, बलना, भानना
braid *Textiles* वेणी *f.*, गोटा, फीता
braided *adj. Phys. Geog.* कुल्यागुम्फित
braided river कुल्यागुम्फित नदी
braided stream कुल्यागुम्फित सरिता
brain मस्तिष्क *n.*
brain centre मस्तिष्क-केन्द्र
brain jar मस्तिष्क-कलश
brake 1 *Mil., Automobile* आरोध *m.*
2 (*Pteridium aquilinum*) श्येनपर्णांग *m.*
3 (less properly, any fern) पर्णांग *m.*
4 (any fern of the genus *Pteris*) रूक्ष-पर्णांग *m.*
5 (a dense growth of shrubs) गुल्म-गहन *n.*
brake block *Rly. Eng.* आरोधेष्टका
brake drum (drum = revolving cylinder) आरोध-रम्भ
brake handle *Rly. Eng.* आरोध-हस्तक
brake horsepower *Rly.* प्रभावी अश्व-शक्ति, आरोध-अश्वशक्ति
brake lining *Automobile* आरोधास्तर
brake pedal *Automobile* आरोध-पादक
brake pipe *Rly.* आरोध-नाल
brake rod *Rly.* आरोध-दण्ड
brake shoe *Rly. Eng.* आरोध-मुष्टि *f.*
brake slack adjuster *Rly.* आरोध-शैथिल्य-पूर
brake stopping distance *Rly.* आरोध-विराम-अन्तर
brake-testing meter आरोध-परीक्षण-मान
brake valve आरोध-कपाट
brake van *Rly.* आरोध-यान, नियन्त्र-वाहन
brake-wheel आरोध-चक्र
braking system *Phys.* आरोध-संहति
Bramah press = hydrostatic press तरलस्थैतिक पीड
Bramatherium ब्रह्मस्तनि-प्रजाति
bramble 1 (blackberry) कृष्णबदरी *f.*
2 (any rough, prickly shrub) कंटीली झाड़ी
brambles कंटीली झाड़ियां
brambling *Aves* क्षुपिका *f.*
bran 1 तुस *n.*, भूसा
2 (of wheat) चोकर, चापड़
branch *n.* 1 शाखा *f.*, डाल
2 (as, of a bank) शाखा *f.*
3 *Zool.* (a primary division of the animal kingdom) शाखा, सृष्टिशाखा *f.*
accounts branch लेखा-शाखा
administration branch प्रशासन-शाखा
bill branch देयक-शाखा
cash branch रोक-शाखा
computing branch संगणन-शाखा
despatching branch प्रेषण-शाखा
establishment branch स्थापना-शाखा
general branch सामान्य-शाखा
printing branch मुद्रण-शाखा
publications branch प्रकाशन-शाखा
branch *v.i.* शाखाएं निकलना, शाखाएं फूटना, शाखोद्गमन
branch *v.t.* 1 (to embroider with figures of branches, flowers or foliage) बेलबूटे काढ़ना (बनना)
2 (to divide into branches) शाखा-भाजन
-branch *Zool.* -क्लोम *n.*
podobranch पादक्लोम
arthrobranch सन्धिक्लोम
pleurobranch = wallgill पार्श्वक्लोम
phyllobranch पर्णक्लोम
trichobranch रोमक्लोम
dendrobranch शाखिक्लोम
branch account *Com.* शाखा-लेखा
branch adjustments शाखा-समायोजन
branch bank शाखा-अधिकोष
branch banking policy शाखा-अधिकोषण-नीति
branch cheque शाखा-धनादेश
branch committee शाखा-समिति
branch depot शाखागार
branch dispensary शाखा-औषधालय
branched *adj. Bot.* शाखी (-इन्)
branched canal *Bot.* शाखी कुल्या
branched chain *Chem.* शाखी शृंखला
branched hairlike *Bot.* शाखित रोमवत्
branched or simple *Bot.* शाखित अथवा अशाखित
branched straw (ILF. *v.*) बहुशाखी तन्तु, बहुशाखी पींड़
branched tube *Phys.* शाखी नाल
branched tuft *Zool.* शाखित गुच्छ
Branchellion *Zool.* (fr. earlier Branchiobdellion. A genus of leeches having external gills—Web.) बाह्य-क्लोमौका-प्रजाति
branches and distributaries (of a canal) शाखाएं-प्रशाखाएं
branch form factor *Forestry* (refers to the volume in the branches only —IFR. p.11) शाखा-आकृति-गुणक
branch gap *Bot.* शाखावकाश
branchia *Zool.* (gill) क्लोम *n.*
branchiae *pl.* of branchia
branchial *adj. Zool.* क्लोम-, क्लोमीय
branchial *n.* = branchial vessel
-branchial *Zool.*
basibranchial क्लोमाधार
ceratobranchial शृंगक्लोम
epibranchial उपरिक्लोम
extrabranchial क्लोमबाह्य
hypobranchial अधःक्लोम
branchial aperture क्लोम-छिद्र
branchial arch *Zool.* क्लोम-चाप
branchial basket *Zool.* क्लोम-पिटक
branchial chamber *Zool.* क्लोम-वेश्म
branchial cleft *Zool.* क्लोम-दरी
branchial fistula क्लोम-नालव्रण
branchial formula *Zool.* क्लोम-सूत्र
branchial heart *Zool.* क्लोम-हृदय
branchialis *Zool.* क्लोमचेता *f.*
branchial junction *Zool.* क्लोम-संगम
branchial lamella *Zool.* क्लोम-दली
branchial plexus *Zool.* क्लोम-प्रतान
branchial rods *Zool.* क्लोम-शलाका
branchial sac *Zool.* क्लोम-स्यून
branchial siphon *Zool.* क्लोम-निनाल
branchial skeleton *Zool.* क्लोम-कंकाल
branchial slit *Zool.* क्लोम-दरी
branchial sphincter *Zool.* क्लोम-संकोचक
branchial tentacle *Zool.* क्लोम-अंगक
branchial vein *Zool.* क्लोम-सिरा
branchial vessel *Zool.* क्लोम-वाहिनी
branchiate *adj. Zool.* क्लोमी (-इन्)
branchiness शाखिता *f.*
branching *Bot.* 1 शाखन *n.*
2 शाखाविन्यास *m.*
3 (putting forth branches) शाखोद्गमन *n.*
branching habit *Forestry* शाखन-स्वभाव
branching of stems स्तम्भों का शाखन
branching root-system शाखी मूल-संहति
branchio-atrial group *Zool.* क्लोमा-लिन्द-समूह
Branchiobdella *Zool.* (*branchia* 'gills' + *bdella* 'leech') क्लोमौका-प्रजाति
Branchiobdellidae *Zool.* क्लोमौका-वंश *n.*
branchiocardiac *Zool.* क्लोमहृदय-
branchiocardiac canal *Zool.* क्लोमहृदय-कुल्या
branchiocardiac vein *Zool.* क्लोमहृदय-

सिरा
branchiocardiac vessel *Zool.* क्लोम-हृदय-वाहिनी
Branchiopoda *Zool.* क्लोमपादाः *m.pl.*
branchio-renal sinus *Zool.* क्लोम-वृक्क-कोटर
Branchiosaurus amblystomus *Paleontol.* (Gk. *amblys* 'blunt') गोलमुख क्लोमसरट
branchiostegal *adj. Zool.* (*branchio*-क्लोम + Gk. *stegein* 'to cover') क्लोमावर (आवर covering)
branchiostegal membrane *Zool.* क्लोमावर-कला
branchiostegal ray *Zool.* क्लोमावर-रश्मि
branchiostegite *Zool.* (gill-cover) क्लोमावरक *m.*
Branchiostoma *Zool.* क्लोममुख-प्रजाति
B. caribbaeum सामान्य क्लोममुख
B. lanceolatum प्रासिका-क्लोममुख
Branchiostomidae *Zool.* क्लोममुख-वंश *m.*
branchiovisceral vessel *Zool.* क्लोमान्तस्त्य-वाहिनी
Branchipus *Zool.* क्लोमपाद-प्रजाति
Branchiura *Zool.* (have suctorial mouths) चूषास्यानुवर्ग *m.* (अनुवर्ग sub-class)
branchless शाखारहित, शाखाहीन
branchlet 1 *Forestry* उपशाखा *f.*
twig शाखिका, टहनी
2 = ramulus शाखिका *f.*
branch licensing शाखा-अनुज्ञापन
branch lines = feeder lines *Rly.* शाखा-पथ
branch of artery रोहिणी-शाखा
branch off (as a road) से निकलना
branch office शाखा-कार्यालय
branch office cheque शाखा-कार्यालय-धनादेश
branch postmaster शाखा-प्रेषपति
branch register शाखा-पञ्जी
branch ringing *Agric.* शाखा-वलयन
branch rot *Bot.* शाखा-अपक्षय
branch-runner *Zool.* शाखा-धावी (-वन्)
branch supervision शाखा-पर्यवेक्षण
branch system *Bot.* शाखा-संहति
branch trace *Bot.* शाखा-प्रदाय
branch transfer scroll शाखा-स्थानान्तर-णावलि
branch wood *Forestry* शाखा-काष्ठ, शाखाओं की लकड़ी

branchy 1 (full of branches) शाखामय
2 (covered with branches) शाखावृत
brand *n.* 1 चिह्न *n.*, छाप
2 *Bot.* (any rust fungus giving a burnt appearance to leaves) दाघ *m.*
brand *v.t.* 1 (to burn a mark upon with a hot iron) दाहांकित करना, दाहांकन, दागना, तप्तांकन
2 चिह्नन, चिह्नित करना, चिह्न लगाना, छाप लगाना
3 कलंक का टीका लगाना
4 मन पर अंकित करना
brand-fungus *Bot.* दाघ-कवक
branding 1 दाहांकन *n.*
2 चिह्नन, चिह्न लगाना, छाप लगाना
3 (an oil) चिह्नन *n.*
branding of goods वस्तुओं पर छाप लगाना
branding of notes अर्थपत्रों का चिह्नन
brandish *vb.* घुमाना
brand new सर्वथा नया, कोरा
Brand's necridia *Bot.* (dying spores) मृतबीजाणु *m.*
brand-spore = uredospore = uredinospore *Bot.* निदाघबीजाणु
Brandt's mountain-finch *Aves* गिलगित गिरि-चटक
brandy (distilled from wine) प्रद्राक्षिरा *f.*
wine द्राक्षिरा
brandy mint = peppermint (*Mentha piperita*) तीव्रा *f.*
brank (*Fagopyrum esculentum*) कुट्टक *m.*
Branta *Aves* (upper breast rich chestnut रक्त) रक्तोरस्क-प्रजाति
Brasenia *Bot.* वारिवर्म-प्रजाति
B. peltata = B. schreberi
B. schreberi (water shield) सामान्य वारिवर्म (वारि water, वर्म shield)
brass 1 पित्तल *n.*, पीतल
2 *Mach.* (in a bearing) द्रोणक, भार्म *m.*
brass acre comb पित्तल-प्रहल-जाल
brassage = mintage टंकण-प्रभार (charges प्रभार for making coins टंकण; टंक coin)
brass badge = chapras पीतल का बिल्ला, चपरास
brass bolts पित्तल-अगली
brasses *Mach.* see brass
brass filings *Chem.* पित्तल-रेत्रीक्षेप
brass fittings पित्तल-अन्वायुक्तियां
brass foil पित्तल-पर्ण

brass gratings पित्तल-झर्झरी
brassic = brassidic
Brassica *Bot.* राजिका-प्रजाति
B. alba = white mustard श्वेत-राजिका
B. campestris = B. napus (coleseed, colza, field cabbage, navette, Swedish turnip, wild navew, wild cabbage) वन्यकपिशाक-राजिका
B. campestris *var.* rapa (wild turnip) शिखामूल (प्रभेद) वन्यकपिशाक राजिका
B. cernua = black mustard (flowering racemes cernuous—Basu) नत-पुष्प-राजिका
B. chinensis चीन-राजिका
B. colza = B. campestris
B. florida पुष्पशाक-राजिका
B. integrifolia = B. juncea (Indian mustard, rai) सामान्य-राजिका (B..N. राजिका, Hin. Guj. राई)
B. juncea 1 = B. cernua
2 = B. integrifolia
B. napus (coleseed, navew, rape) (juice of root useful in chronic coughs—Basu) कासमूल-राजिका
B. napus *var.* chinensis चीन-(प्रभेद) कासमूल-राजिका
B. nigra (black mustard, mustard, true mustard) कृष्ण-राजिका (Basu कृष्णिका)
B. oleracea = B. sativa (cabbage, colewort, collet, sea cabbage, wild cabbage) कपिशाक-राजिका (MW. कपिशाक), गोभी
B. oleracea *var.* chinensis = B. napus
B. oleracea *var.* gemmifera सकुड्मल (प्रभेद) कपिशाक राजिका
B. rapa (turnip) शिखामूल-राजिका
B. sativa = B. oleracea
brassidic *adj. Chem.* अभिराजिक (from *Brassica*)
brassidic acid अभिराजिक अम्ल
brassiére (woman's underwaist, worn to support the breasts) अंगिका *f.*, अंगिया
brass ingot पित्तल-पिण्डक
brass lamp पित्तल-दीप
brass lantern पित्तल-वादीप
brass-like *adj.* पित्तलोपम
brass mountings पीतल की अन्वायुक्तियां
brass nuts पित्तल-नट

brass pipe पित्तल-नाड
brass plate पित्तल-पट्ट
brass reed (for harmonium) पित्तल-विपा
brass rule *Printing* पित्तल-रेखक
brass scrap पित्तल-क्षेप्य
brass-sheet पित्तल-स्तार
brass shutter (PetA. 110) पित्तल-संवारक
brass star (JM. I. 408) पित्तल-तारक
brass stopcock पित्तल-शिखिपिधा
brass tags (of a chain) *Surv.* पित्तल-नस्या
brass tap पित्तल-विवरी, पीतल की टोंटी
brass tube पित्तल-नाल
brass tumbler पित्तल-पात्र
brassware पित्तल-भाण्ड *n.*, पीतल के बर्तन
brass washers पित्तल-वलयक
brass weight पित्तल-वट्टक, पीतल के बाट
brass wind instrument धातु-श्वासवाद्य
brass winds = brass wind instruments
brass wire पीतल का तार, पित्तल-तन्तु
brass wire gauze पीतल के तार की जाली
brasswork instructor पित्तल-कर्म-शिक्षक
brass yellow पित्तल पीत
brassylic *adj.* (*brassidic* + *-yl*) *Chem.* अभिराजिलिक
brattice-cloth *Mining* व्यवधान-गाढक (it is a heavy canvas), संवातन-व्यवधान (a partition for diverting air, for the purpose of ventilation — Chambers)
braunite लोसैजारिज *m.* (लो- for लोहक manganese, सै- for सैकतीय silicate, जार- for जारेय oxide, -इज for खनिज mineral)
Braun's series = Fibonacci series
Brauns's liquid *Petrog.* (methylene iodide) अपिप्रोद्लेन्य जलेय
brava (pareira brava = pareira) वन-वल्ली *f.* (Portuguese *Parreira* 'vine' + *brava* 'wild')
bravery वीरता *f.*, शौर्य *n.*
bravoite अयोरूपशिज *m.* (अयो- for अयस् iron, रूप- for रूपक nickel, श- for शुल्बेय sulphide, -इज for खनिज mineral)
brawl (a clamorous or tumultuous quarrel in a public place) प्रकलह *m.*
brawling *n.* प्रकलह *m.* (*see* affray)
braze *vb.* 1 पित्तलन, पीतल से बनाना, पीतल से मढ़ना, पीतल से भूषित करना, पीतल का झाल लगाना
2 पीतल का टांका लगाना
brazed *adj.* पित्तलित
brazed oven पित्तलित कन्दु
brazen law of wages = iron law of wages = subsistence theory of wages *Econ.* भृति का जीवननिर्वाह-सिद्धान्त
brazil = brazilwood (*braise* 'glowing coals', named from its colour) अभिशोण *m.*
Brazil cherry (*Eugenia michelli*) *Bot.* पाताल-जम्बुल *m.*
brazilein *Chem.* अभिशोगिन *m.*
Brazilian elemi वनबातामोयास
Brazilian emerald = green tourmaline हरित शोभिज
Brazilian waxpalm (*Copernicia cerifera*) प्रसिक्थ-ताल *m.*
brazilin *Chem.* अभिशोगि *f.*
Brazil nut (an oily three-angled nut) त्रिकोणफल *n.*
Brazil red (reddish red-yellow पीतातिरक्त in hue, of high उत् saturation and low नि brilliance) न्युत्पीतातिरक्त
brazilwood 1 अभिशोण काष्ठ *n.*
2 (*Caesalpinia sappan*) पतंग *m.* (Ben. Hin. Guj. Mar. पतंग, Sinh. पतंगी)
brazilwood paper अभिशोणकाष्ठ-पत्र
brazing *n.* पित्तलन *n.*
BRC fabric (British reinforced concrete fabric) आंगल-अयस्संधा रचना
breach 1 *Law* भंग *m.*
2 (in the walls of a building) सन्धि-भेद *m.*
contravention प्रतिकूलता
break विच्छेद
deviation विचलन
infringement अतिलंघन
trespass अनधिप्रवेश
transgression उत्क्रमण
violation अतिक्रमण
breach of arrest *Mil.* प्रग्रहण-भंग
breach of bond बन्ध-भंग
breach of contract संविदा-भंग
breach of contract of service *Law* सेवा-संविदा-भंग
breach of covenant संश्राव-भंग
breach of discipline अनुशासन-भंग
breach of duty कर्तव्य-भंग
breach of faith प्रतिज्ञा-भंग
breach of law विधि-भंग
breach of official trust (MnM.168) शासन-विश्वासघात
breach of orders आदेश-भंग
breach of peace शान्ति-भंग
apprehension of breach of peace शान्ति-भंग की आशंका
breach of privilege विशेषाधिकार-भंग
breach of promise प्रतिज्ञा-भंग
breach of public peace सार्वजनिक शान्ति का भंग
breach of regulation विनियम-भंग
breach of rules नियम-भंग, नियम तोड़ना
breach of the forest rules वन-नियमों का भंग
breach of trust *Law* (I.P.C.) विश्वास-घात, विश्वास-भंग
breach of warranty अध्याभूति-भंग
bread अधिमण्ड *n.*, डबलरोटी, रोटी
bread-and-cheese 1 (*Althaea officinalis*) गल्य-चित्रसेवती *f.*
2 = cheeseflower (*Malva sylvestris*) दधिकपुष्प *m.*
3 = field sorrel (*Rumex acetosella*) क्षेत्र-चुक्रिका *f.*
4 = sorrel (*Oxalis acetosella*) हिमालय-अम्ललोणी *f.*
bread-and-milk = cuckooflower (*Cardamine pratensis*) कोकिलपुष्प *m.*
bread bean = locust bean (*Ceratonia siliqua*) शलभशिम्ब *m.*
bread crumbs रोटी के टुकड़े
bread grains रोटी के धान्य
bread mold पिष्टक-ऊर्णिका
breadth विस्तार *m.*, चौड़ाई
breadthways चौड़ाई में
bread-winner रोटी कमाने वाला
break *vb.* 1 त्रोटन, तोड़ना
2 (to violate a law) भंग करना, तोड़ना
3 (to force one's way into a house burglariously) सन्धिभेद करना, सेंध लगाना
4 (to tame, train to obedience, as to break a horse) पालतू बनाना, विनयन, निग्रहण
5 (to make bankrupt) नष्टनिधि बनाना
6 (to disband) विघटन
break *n.* 1 विच्छेद, अन्तराय *m.* (*see* breach)
2 भंग *m.*
breakage त्रोटन *n.*, टूटना, टूट-फूट
not accountable for breakage टूट-फूट के लिए उत्तरदायी नहीं
breakage in transit मार्ग में टूट-फूट
breakage or loss टूट-फूट अथवा हानि
breakbone fever = dengue शूलास्थि-ज्वर, हड्डीतोड़ ज्वर
breakdown *vb.* विभञ्जन, भञ्जन, खण्डन,

खण्ड-खण्ड होना
breakdown *n.* (as, of communications) विभंग *m.*
breakdown of machinery यन्त्र-विभंग
breakdown train (a relief train) *Rly.* विभंगनिवारण-संयान
breaker 1 भञ्जक *m.*
2 (a wave breaking into foam against the shore, against a sand-bank, or against a rock or reef near the surface) वेलावीचि *f.*
breakfast कल्यवर्त *m.*, प्रातरशन *n.*, प्रातराश *m.*
break gear *Rly.* आरोध-यन्त्र
break in अन्तःप्रवेश *m.*
breaking load *Engin.* त्रोटन-भार
breaking point 1 (limit of endurance) सहन-सीमा
2 *Phys.* त्रोटन-बिन्दु
breaking stones गिट्टी फोड़ना
breaking stress *Phys.* त्रोटन-प्रत्याबल
breaking tension *Statistics* त्रोट-आतति
break in rocks *Geog.* शैल-भंग
break in service सेवा-अन्तराय, सेवा में विघ्न
break into (to enter by force, esp. burglariously) बलात् घुस जाना
break journey en route मार्ग में ठहरना
break loose 1 (to get free by force or violence) बलात् मुक्त हो जाना, बलात् छूट जाना
2 आपे के बाहर होना
breakneck speed ग्रीवाभंग-गति
break of journey यात्रा-भंग
break of the rains वर्षारम्भ
break one's word वचनभंग करना
break open *vb. Law* (I.P.C.) बलाद् उद्घाटन, तोड़कर खोलना (*see* theft)
breakout = runout *Founding* (rupture of a mould—Chambers) उद्भेद *m.*
break-prison कारा-भेदक *m.*
breaks in bank *Geog.* तट-खण्ड
break stones गिट्टी फोड़ना
break the steps (as, in marching) क्रम-भञ्जन
break-through *Mil.* पारवेधन *n.*
break up (as a, meeting) विसर्जन *n.*
break up from waste ऊसर भूमि तोड़ना
breakup-value *Com.* त्रोट-मूल्य
breakwaters भंगरोध *m.*
bream शफरबन्धु *m.*
breast 1 स्तन *m.*
2 (in a plough, the front part of the mold-board) उरस् *n.*
breast *vb.* 1 सामना करना, भिड़ना, वीरता से लड़ना
2 अपना दूध पिलाना
breast abscess स्तन-विद्रधि
breast bar (in a cattle wagon) अर्गल *m.*
breast bone उरोस्थि
breast drill (pressed by the breast) उरसा-व्यध
breast-feed स्तन-पान
breast fin (Germ. *Brustflosse*) उरःपक्ष
breast-height *Forestry* वक्ष-उच्चता, छाती भर ऊंचाई
breast-height diameter *Forestry* वक्षो-व्यास, वक्ष-उच्च व्यास
breast-high *Forestry* वक्ष-उच्च, छातीभर ऊंचा
breast pocket वक्षो-गोह, सामने की जेब
breast tea = pectoral species *Pharm.* उरःक्वाथक *m.*
breast ticket (a wooden ticket on the prisoners' breast) वक्षःपत्रक, लकड़ी का बिल्ला
breathe *v.i.* 1 श्वसन, सांस लेना, श्वसन-प्रश्वसन, जोना
2 विश्राम करना, सुस्ताना
3 सुगन्धि निकलना
breathe *v.t.* 1 सुगन्धि देना
2 अन्दर प्राण डालना, जीव डालना, जिलाना
3 (to whisper) उपजपन
4 प्रकट करना, अभिव्यक्ति करना
5 विश्राम देना
6 थकाना, हंपाना
7 *Phonetics* (to utter without voice) अघोषोच्चारण
breathe again भय से पार होना
breathe one's last अन्तिम श्वास लेना, परलोक सिधारना
breathing श्वसन *n.*, श्वास *m.*, सांस
breathing apparatus श्वसन-साधित्र
breathing root = pneumatophore *Bot.* श्वसन-मूल
breath sound श्वास-ध्वनि
breccia *Petrog.* (a rock अश्म composed of angular कोण fragments cemented सं together) संकोणाश्म *m.*
brecciated *adj.* संकोणाश्मित
brecciation *n.* संकोणाश्मन *n.*
Brechites *Zool.* (contains the watering-pot shells) छिद्रिमुण्ड-प्रजाति
bred true *Zool.* अनुरूप प्रसूत
breechloader पश्चोद्धारी (-इन्) *m.*
breechloading ammunition पश्चोद्धार्य स्फोटास्त्र
breechloading musket पश्चोद्धार्य भुशुण्डी
breechloading rifle पश्चोद्धार्य प्रणलिका
breechloading weapon पश्चोद्धार्य शस्त्र
breed 1 (of animals) प्रसाव *m.*
2 अभिजाति *f.* (*see* ancestry)
breed *v.t.* 1 अभिजनन
2 प्रसावन, उत्पन्न करना, अण्डे देना
3 पालन-पोषण, पालना-पोसना
4 अभिशिक्षण, पढ़ाना-लिखाना, सिखाना, शिक्षित करना
breed *v.i.* 1 बच्चे जनना और पालना
2 भ्रूणवृद्धि होना
3 उत्पन्न होना
4 सन्तति होना
breeder अभिजनक *m.*
breeding 1 अभिजनन *n.*
2 प्रसवन, प्रसावन *n.*
3 अभिशिक्षण *n.* (*further see* breed *vb.*)
breeding bull अभिजनन-वृष, अभिजनन-सांड
breeding cattle अभिजनन-पशु
breeding cow अभिजनन-गाय
breeding farm अभिजनन-प्रक्षेत्र
breeding gallery (of beetles) प्रसवन-दीर्घा
breeding herd प्रसवन-यूथ
breeding operation अभिजनन-संकार्य
breeding place (of rats or other vermin etc.) जनन-स्थान
breeding season प्रसवन-ऋतु
breeding station अभिजनन-स्थात्र
breeding stock अभिजनन-पशु
breeding strain अभिजनन-समजनि
breeding true to type अनुप्ररूप प्रसवन (प्ररूप type)
breeding work अभिजनन-कार्य
breed record अभिजनन-अभिलेख
breed true *Zool.* पैतृक गुणों के अनुरूप प्रसवन, अनुरूप-प्रसवन
breeze 1 समीर *m.*
2 *Meteorol.* (any wind of from 7 to 38 miles an hour) समीर *m.* (*see* Beaufort's wind scale)
3 वाग्युद्ध *n.*, झड़प (*see* affray)
breezefly = tabanus *Zool.* रंगाक्ष *m.*
breithauptite रूपकाञ्जिज *m.* (रूपक nickel, अञ्ज- for अञ्जनेय antimonide, -इज for खनिज mineral)

Bremen blue 1 (greenish green-blue नीलातिहरि in hue and of low अव saturation) अवनीलातिहरि
2 *Col. Ind.* = mineral blue खनिज नील
remen green = malachite green (greenish yellow-green पीतातिहरि in hue, saturation and brilliance medium मध्य) मध्यपीतातिहरि
Bremia *Bot.* (a genus of downy mildews) रोमासिता-प्रजाति
B. lactucae (lettuce mildew) रसशाक-रोमासिता
brenthol AS = naphthol AS
brethren बान्धव *m.*
breve *Music* अल्प *m.*
brevet *Mil.* (a commission giving an officer higher nominal rank than that for which he receives pay) नियोग *m.* (ancient word)
breviate *n.* (a short compendium, a lawyer's brief) सारांश *m.*
brevicollis *adj.* (short-necked) लघुग्रीव
brevier *Printing* (a size of type—8 points) अष्टबिन्दु *m.*
brevis *adj.* लघु, ह्रस्व
breviscapus *Bot. Tax.* (short-stalked) लघुवृन्त
brevity संक्षेप *m.*
brew *vb.* 1 यवासवन
2 (to concoct, to hatch) रचना
brew *n.* (formed by brewing) यवासुत *n.*
brewage यवासुत *n.*
brewer यवासवक *m.*
brewer's barley आसवन-यव
brewer's graduated flask यवासवन अंकित पलिघ
brewer's saccharometer यवासवन-शर्करामान
brewer's thermometer यवासवक-तापमान
brewer's yeast यवासवन-प्रकिण्व
brewery 1 यवासवनी *f.*
2 (brewers collectively) यवासवक-वर्ग *m.*
3 (beer-trade) यविरा-व्यापार *m.*
brew-house यवासवनी *f.*
brewing यवासवन *n.*
brewster 1 (brewer) यवासवक *m.*
2 (woman who brews) यवासविका *f.*
Brewster's law (tangent of the angle of polarization स्पज्याभिस्पन्दकोण = refractive index) स्पज्याभिस्पन्दकोण-नियम
Breynia *Bot.* अरुणि-प्रजाति
B. patens काम्बोजी अरुणि (Basu काम्बोजी, Guj. Porebunder कम्बोई, Hin. कम्भी)
B. rhamnoides सामान्य अरुणि (Basu अरुणि, Hin. *surasaruni*)
briar = brier
bribe *n.* उत्कोच *m.*, घूस
bribe *vb.* घूस देना, उत्कोच देना
bribery उत्कोच *m.*, घूस
bribery and corruption घूस और भ्रष्टाचार
brick इष्टका *f.*, ईंट
brick arch इष्टका-चाप, ईंट का चाप
brick clay इष्टका-मृत्तिका
brick-earth इष्टका-मृद्, ईंट की मिट्टी
brick-field इष्टका-क्षेत्र
brick flooring इष्टका-कुट्टिम, ईंटों का कुट्टिम
brick in lime (PWDM. I. 111) चूने की जुड़ाई
brick in mud गारे की जुड़ाई
brick-kiln ईंटों का भट्टा, इष्टका-आपाक
brick-layer थवई
brick-lined ईंटों से बांधा हुआ
brick-making ईंट बनाना
brick manufacturer ईंट बनाने वाला
brick red 1 = lateritious = latericeous इष्टका-रक्त
2 (a colour, reddish red-yellow पीतातिरक्त in hue and of low अव saturation) अवपीतातिरक्त
brick-red opal *Mineral.* रक्तोपल
brick wall इष्टका-भित्ति, ईंट की भीत
brickwork इष्टका-चिति, ईंट का काम
bride वधू *f.*, दुलहन
bridegroom वर *m.*, दूल्हा
Bridelia *Bot.* सुवीरक-प्रजाति
B. montana गिरि-सुवीरक
B. retusa सामान्य सुवीरक (Basu सुवीरक)
B. stipularis अनुपत्रा सुवारक (stipule अनुपत्र)
bride pylorique *Zool.* (a duct) निजठर-प्रणाली
bridge 1 सेतु *m.*, पुल
2 *Violin* सेतु *m.*
bridge *vb.* सेतुबन्धन, पुल बांधना
bridged *adj. Music* सेतुरोपित
bridged ring compound सेतु-वलय-संयोग
Bridge Engineer सेतु-अभियन्ता
bridge engineering सेतु-आभियान्त्रिकी
bridge girder सेतु-धरण
Bridge Inspector सेतु-निरीक्षक
bridge of boats नौसेतु, नौक्रम *m.* (from दिव्यावदान), नौकाओं का पुल
bridge pier सेतु-स्तम्भ, पुल का खम्बा
bridges division सेतु-संभाग
bridge toll सेतु-कर
bridging camp सेतुबन्धन-शिविर
bridging hypha *Mycol.* (a special branch hypha forming a bridge between two other hyphae) सेतुसूत्र *n.* (सेतु bridge, सूत्र for कवकसूत्र hypha)
bridging species *Bot.* सेतु-जाति
bridle प्रग्रह *m.*, लगाम
bridle *vb.* लगाम लगाना, नियन्त्रण करना, रोकना, दबाना
bridle path अश्व-मार्ग, घोड़े का मार्ग
bridle road अश्व-रथ्या, घोड़े की सड़क
brief *adj.* संक्षिप्त
brief *n.* 1 *Law* निचय *m.*
2 संक्षेप *m.*
brief *vb.* निचय करना, संक्षेप करना
brief abstract छोटी संक्षिप्ति, सार-संक्षिप्ति
brief and explicit संक्षिप्त और स्पष्ट
brief description संक्षिप्त वर्णन
brief explanation संक्षिप्त व्याख्या
brief explanatory note संक्षिप्त व्याख्यात्मक टिप्पण
brief inspection report संक्षिप्त निरीक्षा-प्रतिवेदन
briefless *adj. Law* (having no brief, without clients) वादविहीन
brieflessness वाद-विहीनता *f.*
brief memorandum संक्षिप्त ज्ञापन
brief note संक्षिप्त टिप्पण
brief particulars संक्षिप्त विवरण
brief remarks संक्षिप्त अभ्युक्ति
brief report form संक्षिप्त प्रतिवेदन-प्रपत्र
brief resumé संक्षिप्त सारांश
brief statement संक्षिप्त वक्तव्य
brief summary संक्षिप्त सार
Brieger's bacillus = Bacillus cavicidus
brier (any species of *Rosa*) पाटल *m.*, गुलाब
brig (a two-masted vessel) द्विकूपक *m.* (कूपक mast)
brigade *Mil.* (3 or 4 batallions) वाहिनी *f.* (=३ गण; ancient word) (*see* battalion)
brigade area वाहिनी-क्षेत्र

brigade commander वाहिनी-समादेशक
brigade major (appointed to assist the brigadier) उप-वाहिनीपति
brigadier *Mil.* उपचमूपति, वाहिनीपति *m.*
brigadier general महा-वाहिनीपति
brigand (a lawless fellow who lives by plunder) लुण्टाक *m.*, लुटेरा (*see* bandit)
brigandage लुण्ठन *n.*
bright *adj.* 1 *Astron.* दीप्त
2 (colour) दीप्त
3 उज्ज्वल
bright annealing दीप्त अभितापन
brighter *adj. Astron.* दीप्ततर
brighter prospects अधिक उज्ज्वल भविष्य
bright flash दीप्त स्फुरण
bright light दीप्त प्रकाश
brightly coloured दीप्त वर्ण
bright metal मार्जित धातु
brightness *Phys.* दीप्ति *f.*
Brighton honey-comb *Textiles* (cellular formation on one side of cloth) एकपार्श्व-कोशामय
bright red दीप्त रक्त
Bright's disease *Med.* वृक्क-प्रकोप
bright spot *Phys.* दीप्त बिन्दु
bright weather निरभ्र दिन, निरभ्र ऋतु
brilliance 1 प्रतिभा *f.*
2 (one of the three attributes of a colour) शुभ्रता *f.*
brilliant *adj.* 1 प्रतिभाशाली (-इन्)
2 भासुर
brilliant acid black *Col. Ind.* भासुर अम्ल काल
brilliant acid blue *Col. Ind.* भासुर अम्ल नील
brilliant acid carmine *Col. Ind.* भासुर अम्ल कीटशोणी
brilliant acid green *Col. Ind.* भासुर अम्ल हरि
brilliant acid grey *Col. Ind.* भासुर अम्ल धूमर
brilliant acid maroon *Col. Ind.* भासुर अम्ल नीचरक्त
brilliant acid red *Col. Ind.* भासुर अम्ल रक्त
brilliant acid rosamine *Col. Ind.* भासुर अम्ल अरुण-तिक्ती
brilliant acid rubine *Col. Ind.* भासुर अम्ल रक्ती
brilliant acid scarlet *Col. Ind.* भासुर अम्ल शोण
brilliant acridine orange *Col. Ind.* भासुर उग्री नारंग
brilliant alizarin black paste *Col. Ind.* भासुर विमञ्जिष्ठि काल लेपी
brilliant alizarin blue *Col. Ind.* भासुर विमञ्जिष्ठि नील
brilliant alizarin bordeaux R paste *Col. Ind.* भासुर विमञ्जिष्ठि कपिशक र लेपी
brilliant alizarin cyanine *Col. Ind.* भासुर विमञ्जिष्ठि श्यामी
brilliant alizarin garnet R paste *Col. Ind.* भासुर विमञ्जिष्ठि निरक्त र लेपी
brilliant alizarin green *Col. Ind.* भासुर विमञ्जिष्ठि हरि
brilliant alizarin viridine *Col. Ind.* भासुर विमञ्जिष्ठि हरिती
brilliant anthr-azurol *Col. Ind.* भासुर विश्व-नभोनीलव
brilliant archil *Col. Ind.* भासुर शैपाल
brilliant azo acid blue *Col. Ind.* भासुर अज अम्ल नील
brilliant azo-fuchsine *Col. Ind.* भासुर अज-धूमली
brilliant azurine *Col. Ind.* भासुर नभोनीली
brilliant benzo blue *Col. Ind.* भासुर धूप नील
brilliant benzo fast violet *Col. Ind.* भासुर धूप स्थिर नीललोहित
brilliant benzo fast yellow *Col. Ind.* भासुर धूप स्थिर पीत
brilliant benzo green *Col. Ind.* भासुर धूप हरि
brilliant benzo violet *Col. Ind.* भासुर धूप नीललोहित
brilliant black *Col. Ind.* भासुर काल
brilliant blue-black *Col. Ind.* भासुर नील-कृष्ण
brilliant blue fat colour *Col. Ind.* भासुर नील स्नेह रंग
brilliant bordeaux *Col. Ind.* भासुर कपिशक
brilliant carmine *Col. Ind.* भासुर कीटशोणी
brilliant carmoisine *Col. Ind.* भासुर कृमिजी
brilliant chrome blue *Col. Ind.* भासुर वर्णक नील
brilliant chrome red paste *Col. Ind* भासुर वर्णक रक्त लेपी
brilliant chrome violet *Col. Ind.* भासुर वर्णक नीललोहित
brilliant cloth blue *Col. Ind.* भासुर वस्त्र नील
brilliant cochineal *Col. Ind.* भासुर इन्द्रगोप
brilliant Congo *Col. Ind.* भासुर कुंकुंग
brilliant Congo blue *Col. Ind.* भासुर कुंकुंग नील
brilliant Congo red *Col. Ind.* भासुर कुंकुंग रक्त
brilliant Congo violet *Col. Ind.* भासुर कुंकुंग नीललोहित
brilliant copper blue *Col. Ind.* भासुर ताम्र नील
brilliant cotton blue extra greenish *Col. Ind.* भासुर तूल नील अतिरिक्त आहरि
brilliant cotton yellow *Col. Ind.* भासुर तूल पीत
brilliant cresyl blue *Col. Ind.* भासुर क्रिपल नील
brilliant cresyl violet *Col. Ind.* भासुर क्रिपल नीललोहित
brilliant crimson *Col. Ind.* भासुर कार्मिज
brilliant croceine *Col. Ind.* भासुर प्रकुंकुमी
brilliant delphine blue B,3 G = chrome blue GD *Col. Ind.*
brilliant dianil blue *Col. Ind.* भासुर द्विनील नील
brilliant dianil green *Col. Ind.* भासुर द्विनील हरि
brilliant dianil red *Col. Ind.* भासुर द्विनील रक्त
brilliant dianil scarlet *Col. Ind.* भासुर द्विनील शोण
brilliant diazine blue *Col. Ind.* भासुर द्वयजीवी नील
brilliant diazol orange *Col. Ind.* भासुर द्वयजव नारंग
brilliant direct orange *Col. Ind.* भासुर अनाश्रित नारंग
brilliant direct red *Col. Ind.* भासुर अनाश्रित रक्त
brilliant double scarlet *Col. Ind.* भासुर द्विश्शोण
brilliant fast blue *Col. Ind.* भासुर स्थिर नील
brilliant fast oil (*or* spirit) orange *Col. Ind.* भासुर स्थिर तैल (प्रासव) नारंग
brilliant fast oil (*or* spirit) yellow *Col. Ind.* भासुर स्थिर तैल (प्रासव) पीत
brilliant fast red *Col. Ind.* भासुर स्थिर रक्त

brilliant fat black *Col. Ind.* भासुर स्नेह काल
brilliant fat brown *Col. Ind.* भासुर स्नेह बभ्रु
brilliant fat scarlet *Col. Ind.* भासुर स्नेह शोण
brilliant fat yellow *Col. Ind.* भासुर स्नेह पीत
brilliant fuchsine *Col. Ind.* भासुर धूमली
brilliant gallo-cyanine *Col. Ind.* भासुर द्रुस्फोट-श्यामी
brilliant glacier blue *Col. Ind.* भासुर हिमनदी नील
brilliant green *Col. Ind.* भासुर हरि
brilliant green fat colour *Col. Ind.* भासुर हरि स्नेह रंग
brilliant heliopurpurin *Col. Ind.* भासुर सूर्यनीलोहि
brilliant heliotrope *Col. Ind.* भासुर निनीलातिरक्त
brilliant India dye *Col. Ind.* भासुर भारत रञ्जक
brilliant indigo *Col. Ind.* भासुर निनील
brilliant induline *Col. Ind.* भासुर सुनीली
brilliantine *Cosmetics* भासुरी *f.*, केश-काश *m.*
brilliant kiton red B=xylene red B
brilliant lake red *Col. Ind.* भासुर लाक्षक रक्त
brilliant lanafuchsine 2 G=brilliant acid carmine 2 G
brilliant light scarlet *Col. Ind.* भासुर लघु शोण
brilliantly coloured दीप्त-वर्ण
brilliant metamine blue *Col. Ind.* भासुर समतिक्ती नील
brilliant milling blue *Col. Ind.* भासुर संकोचन नील
brilliant milling green *Col. Ind.* भासुर संकोचन हरि
brilliant milling orange *Col. Ind.* भासुर संकोचन नारंग
brilliant milling red भासुर संकोचन रक्त
brilliant milling violet *Col. Ind.* भासुर संकोचन नीललोहित
brilliant naphthol blue *Col. Ind.* भासुर उत्तैलव नील
brilliant oil black base *Col. Ind.* भासुर तैल काल पीठ
brilliant oil yellow base *Col. Ind.* भासुर तैल पीत पीठ
brilliant orange *Col. Ind.* भासुर नारंग
brilliant palatine red *Col. Ind.* भासुर प्रासाद रक्त
brilliant paper yellow *Col. Ind.* भासुर पत्र पीत
brilliant patent blue *Col. Ind.* भासुर एकस्व नील
brilliant patent carmine blue *Col. Ind.* भासुर एकस्व कीटशोणी नील
brilliant phosphine *Col. Ind.* भासुर भास्त्री
brilliant pink fat colour *Col. Ind.* भासुर आपद्म स्नेह रंग
brilliant ponceau special *Col. Ind.* भासुर अधिरक्तापीत विशेष
brilliant pure blue *Col. Ind.* भासुर शुद्ध नील
brilliant pure green *Col. Ind.* भासुर शुद्ध हरि
brilliant pure yellow *Col. Ind.* भासुर शुद्ध पीत
brilliant purple fat colour *Col. Ind.* भासुर नीलारुण स्नेह रंग
brilliant purpurine *Col. Ind.* भासुर नीलोही
brilliant red *Col. Ind.* भासुर रक्त
brilliant rhoduline red *Col. Ind.* भासुर अभिपाटली रक्त
brilliant safranine *Col. Ind.* भासुर कुंकुमी
brilliant scarlet *Col. Ind.* भासुर शोण
brilliant silk blue *Col. Ind.* भासुर कौशेय नील
brilliant sky blue *Col. Ind.* भासुर आकाश नील
brilliant spirit black *Col. Ind.* भासुर प्रासव काल
brilliant sulphon azurine *Col. Ind.* भासुर शुल्बा नभोनीली
brilliant sulphon red *Col. Ind.* भासुर शुल्बा रक्त
brilliant titan scarlet *Col. Ind.* भासुर दस्यु शोण
brilliant violet *Col. Ind.* भासुर नील-लोहित
brilliant wool blue *Col. Ind.* भासुर ऊर्णा नील
brilliant wool red *Col. Ind.* भासुर ऊर्णा रक्त
brilliant wool scarlet *Col. Ind.* भासुर ऊर्णा शोण
brilliant yellow *Col. Ind.* भासुर पीत
brimmle (*Rubus fruticosus*) कृष्णबदरी *f.*
brimstone 1 गन्धक *m.*
2=brimstone yellow (a colour, yellow पीत in hue and of very high brilliance) सुपीत
brindled gnu=blue wildebeest नील वृषहरिण *m.*
Brindonia indica=Garcinia indica
brine लवणाम्बु, समुद्राम्बु *n.*
brine fly लवणाम्बु-मक्षी
brineo-meter *Chem.* लवणाम्बु-मान *m.*
brine-shrimp लवणाम्बु-चिंगट
bring *vb.* 1 लाना, आनयन
2 सामने लाना, उपस्थित करना
bring against विरुद्ध उपस्थित करना
bring a suit *Law* वाद उपस्थित करना
bringing a suit and prosecuting a suit वाद उपस्थित करना और आगे चलाना
bring back *vb.* प्रत्यानयन, लौटा लाना
bring forward आगे लाना, अग्रानयन, उपस्थित करना
bring home to हृदयंगत करना, सिद्ध करना
bring in accord with के अनुरूप बनाना
bringing into cultivation कृषिगत करना, हल के नीचे लाना
bring into play उद्भावन
brought into play उद्भूत, उद्भावित
bring off (to procure to be acquitted) अभिमुक्त करवाना
bring on (a permanent establishment) में लाना
bring out 1 प्रकट करना
2 (to expose, to detect some secret fraud, to bring to light from concealment) प्रकाश में लाना, भण्डा फोड़ना
3 (to publish) प्रकाशित करना
bring over फोड़ लेना
bring round (to persuade) मना लेना
bring the matter to the notice of बात (विषय) के ध्यान में लाना
bring to *Naut.* (to check the course of a ship) रोकना, खड़ा करना
bring to account लेखे में लाना (लेना)
bring to book स्पष्टीकरण के लिए बाध्य करना
bring to hammer (to put up for sale at public auction— Aiyar p.503) क्रोश-विक्रय के लिए प्रस्तुत करना
bring to justice न्यायोचित दण्ड देना
bring to light प्रकाश में लाना
bring to the notice of ... का ध्यान

दिलाना, ... का ध्यान आकृष्ट करना, ... के ध्यान में लाना

bring under वश में लाना

bring under their own cultivation अपने हल के नीचे लाना

bring up पालना

bringwork = clearance *Forestry*

brining *n.* समुद्राम्बु-करण *n.*

brinjal (*Solanum melongena*) वृन्ताक *m.*, बैंगन, भटा

brinjal stem borer बैंगन का स्कन्ध-छिद्रक

Brin's process (for manufacturing oxygen, by heating barium oxide हर्यातु ज.रेय) हजा-विधा

briny *adv.* समुद्राम्बुवत्

Brisinga *Zool.* दीर्घबाहु-प्रजाति

Brisingidae *Zool.* (extraordinarily long arms—CNH. I. 475) दीर्घबाहु-वंश *m.*

brisk *adj.* त्वरित

brisk arrivals त्वरित आगमन

brisk demand त्वरित अभियाचन

brisk effervescence त्वरित प्रबुद्बुदन

briskly *adv.* त्वरित
 to brush briskly रगड़कर झाड़ना

brisk trade *Econ.* त्वरित व्यापार

bristle *n.* 1 सूअर के बाल
 2 दृढलोम *n.*, कड़े बाल
 3 *Bot., Phys.* दृढलोम *n.*
 4 = seeker (a blunt needle) कुण्ठ-सूची *f.*

bristle *v.i.* 1 उत्थान, हर्षण, रोमाञ्च होना
 2 भरपूर होना
 bristle with difficulties कठिनाइयों से भरपूर होना

bristle *v.t.* रोमाञ्चित करना

bristle agrostis = Agrostis setacea

bristled grass-warbler पञ्च-शूक घास-कूजिनी (characterised by having unfeathered lores with five पञ्च exceptionally strong rictal bristles शूक)

bristle fern (any fern of the genus *Trichomanes*, with coarse fronds) खर-पर्णांग *m.*

bristletail (insects bearing slender bristles दृढलोम at the end of the body) दृढलोम-पुच्छ *m.*

Bristol bacterium = Bacterium bristolense

Bristol board (a kind of fine pasteboard made with a smooth but usually unglazed surface) मसृण-पट्ट *m.*

Bristol (index) board (CSM. 345) देशना-मसृणपट्ट

Bristol rockcress = Arabis stricta (Br. Fl. p.215)

brit (whale food) तिमि-अन्न *n.*

britannia = britannia metal

britannia metal (alloy of antimony, copper and tin) अंतात्रपु *n.* (अं- for अञ्जन antimony, ता- for ताम्र copper, त्रपु tin)

Britannic, British *adj.* आंगल

British code list आंगल-संकेत-सूची

British empire आंगल-साम्राज्य

British gum = dextrin

British Medical Act आंगल-भैषजिक-अधिनियम

British oak = English oak

British Pharmaceutical Codex आंगल-भैषजिक-संहिता

British Pharmacopaeia आंगल-भेषज-संहिता

British service आंगल-सेवा

British standard keys (B. S. K.) आंगल-प्रमाप-कीला (आं. प्र. की.)

British standard specification आंगल-प्रमाप-विशिष्टि

British standard whitworth (B. S. W.) आंगल-प्रमाप ४४° (आ. प्र. प.)

British subjects आंगल-प्रजा

British thermal units (B. Th. U.) आंगल-ऊष्म-एकक (आ. ऊ. ए.)

British toad आंगल-प्रभेक

brittle *adj.* भिदुर, कुड़कीला

brittle mica *Mineral.* भिदुर अभ्रक

brittleness भिदुरता *f.*

brittle silver ore भिदुर रजत-अयस्क

brittle star *Zool.* भिदुर तारक

brittle willow = crack willow भंगुर नम्रा

Brixe's hydrometer पिभार-तरलमान

Brix reading – *Statistics* शर्करा-वाचन (short for शर्कराश्रेणी-वाचन. *See* Brix scale)

Brix scale (an arbitrary hydrometer scale for expressing the specific gravity of liquids esp. sugar solutions) शर्करा-श्रेणी

brl. (barrel) 1 ($31\frac{1}{2}$ gallons) अ. खा. (अर्ध-खारी)
 2 (105 quarts) म. द्रो. (महा-द्रोणी)

broach (a tool for shaping non-round holes) निर्विध *m.* (√ विध् 'pierce, perforate')
 gimlet आविध (ancient word)
 drill व्यध

broach *vb.* 1 (to make public; utter; publish first; introduce as a topic of conversation—as "to broach a subject") विषय छेड़ना, विषय प्रस्तुत करना
 2 (to open for the first time) प्रथमोद्घाटन

broached = abroach *adj.* निर्विद्ध

Broach Vijay (CSON. 532) भृगु-विजय

broad *adj.* 1 विस्तृत, पृथु, चौड़ा
 2 (as, a rule) स्थूल

broad *n.* (expanse of water formed by widening stream) विस्तृति *f.*

broad arrow (MVM. 76) मोटा बाण

broad bean 1 (*Vicia faba*) पृथु-शिम्बी *f.*
 2 (*Canavalia ensiformis*) खड्गशिम्बी *f.* (B.,M.)

broadbill *Aves* (the bill is large, broad and flat) पृथु-चञ्चु *m.*

broad-billed flycatcher-warbler *Aves* पृथु-चञ्चु शलभाश-कूजिनी

broad-billed roller *Aves* नीलकण्ठ चाष

broad-billed sandpiper *Aves* पृथु-चञ्चु जलरंक

broad blade विस्तृत फल, चौड़ा फल

broadcast *adj.* 1 *Agric.* (scattered in all directions, as seed) विकीर्ण, उतेरा, छिटका
 2 *Radio* प्रसारित

broadcast *n.* 1 *Agric.* विकिरण *n.*, छिटका बोवाई
 2 *Radio* प्रसारण, नभोभाषण *n.*

broadcast *vb.* 1 *Agric.* (to sow broadcast) विकीर्यवपन, छिटका बोवाई करना
 2 *Radio* प्रसारित करना

broadcast crop विकीर्ण सस्य, छिटका की बोनी

broadcast drill विकीर्य वपित्र

broadcaster 1 *Agric.* विकिरण-यन्त्र *n.*
 2 *Radio* a (an apparatus) प्रसारित्र *n.*
 b (a person) प्रसारक *m.*

broadcasting 1 *Agric.* विकिरण *n.*
 2 *Radio* प्रसारण *n.* (Const.)

broadcasting programme नभोवाणी-कार्यक्रम

broadcasting station नभोवाणी-स्थात्र

broadcast sowing *Agric.* विकीर्य वपन, छिटका बोवाई

broad cloth चौड़ा कपड़ा

broad columnar *adj.* *Mineral.* विस्तृत स्कम्भीय

broad distinction स्थूल भेद

broaden *vb.* विस्तारण, विस्तृत करना, चौड़ा करना

broad flame Bunsen burner पृथुज्वाल पिनाल-दाहक
broad flame burner *Chem.* पृथुज्वाल दाहक
broad gauge *Rly.* महान्तर
broad-gauge line *Rly.* महान्तर संयान-पथ
broad head स्थूल शीर्ष
major head प्रधान शीर्ष
broad-leaved forest पृथुपर्ण वन, चौड़े पत्तों वाले पेड़ों का जंगल
broad-leaved limetree (*Tillia grandiflora*) पृथुपर्ण वासच्छाय
broad-leaved peppermint gum = Eucalyptus dives
broad-leaved pondweed पृथुपर्ण पल्वल-शाक
broad-leaved tree पृथुपर्ण वृक्ष, चौड़े पत्तों वाला पेड़
broad-leaved wood पृथुपर्ण जंगल
broad ligament *Zool.* पृथु स्नायु
broad ligament tumor पृथु-स्नायु-अर्बुद
broadly स्थूल रूप से
broadly classified स्थूलरूप से वर्गीकृत
broadly speaking स्थूल रूप से, स्थूल रूप से यह कह सकते हैं
broad outline स्थूल रूपरेखा
broad points at issue स्थूल वादपद
broad policy स्थूल नीति
broad-ringed = broad-zoned *adj. Forestry* पृथु-वलय
broad rule स्थूल नियम
broad sense स्थूल अर्थ
broadsheet = broadside *Printing* (a sheet of paper containing one large page) महास्तार *m.*
broadside = broadsheet
broadside-on-position *Phys.* (tangent 'B' position in magnetism) आयामाभिमुख स्थिति
broad slit (in a camera pool; it is long and not broad) दीर्घ दरी
broadsword पृथु-खड्ग, चौड़ी तलवार
broad-tailed grass-warbler *Aves* पृथु-पुच्छ घास-कूजिनी
broad-zoned = broad-ringed *Forestry*
broad-zoned kingfisher *Aves* रेखि-वक्षस मीनरंक
brocage = brokage
broccoli brown (reddish-yellow पीतारक्त in hue, of low अव saturation and low नि brilliance) न्यवपीतारक्त
brochantite ताम्रशुल्बीयिज *m.* (a basic copper ताम्र sulphate शुल्बीय, -इज for खनिज mineral)
brochure पुस्तिका *f.*
brockram (a type of breccia संकोणाश्म in which the fragments are mainly of Carboniferous limestone चूर्णप्रस्तर --Tyrrell p. 205) चूर्णकोणाश्म *m.*
Brodie's ozonizer *Chem.* (in which tin foils are replaced by sulphuric acid) शुल्बारिकाम्ली प्रजारक-जनित्र (शुल्बारिकाम्ल sulphuric acid + -इन्)
broggerite हसकिरणिज *m.* (हस- for हसातु thorium, किरण- for किरणातु uranium, -इज for खनिज mineral)
broil *n.* अभ्यामर्द *m.* (Beng. चेंचामिचि) (*see* affray)
broil *v.t.* 1 सेकना, खुली आंच अथवा कोयलों पर सेकना
2 अतितापन, झुलसाना
broil *v.i.* अतितप्त होना, अतितपन
brokage 1 (arrangement made through a broker) मध्यग-व्यवस्था *f.*
2 मध्यग-वर्तन *n.*, दलाली
3 (trade of a broker) मध्यग-कार्य *n.*
broken *adj.* खण्डित, भग्न, टूटा हुआ
broken beer (remnants or leavings of beer) यविरा-शेष *m.*
broken bricks खण्डित ईंटें
broken circuit *Phys.* खण्डित परिपथ
broken drainage = intermittent drainage *Geog.* खण्डित जलोत्सार
broken glass खण्डित काच, टूटा कांच
broken grains टूटे दाने
broken ground *Geog.* खण्डित भूमि, निम्नोन्नत भूमि
broken line (- - -) खण्डित रेखा
broken lump खण्डित पिण्ड
broken off *adj.* त्रुटित, टूटा हुआ
broken period खण्डावधि, खण्डित अवधि
broken period interest खण्डावधि-वृद्धि
broken period interest warrant खण्डावधि-वृद्धि-अधिपत्र
broken period of a quarter त्रिमास की खण्डावधि
broken pies भिन्नांक पाइयां
broken rice कनकी
broken wire खण्डित तन्तु, टूटा तार
broker मध्यग *m.*, दलाल
factor मध्यवणिक्, आढ़तिया
commission merchant वर्तन-वणिक्
brokerage (the commission of a broker) मध्यग-वर्तन *n.*, दलाली
broker agent कच्चा आढ़तिया, मध्यग अभिकर्ता
brokerage register मध्यगवर्तन-पञ्जी
brokerly (mean, of a servile disposition) नीच-वृत्ति, मध्यग-वृत्ति
broker's bought note *Com.* मध्यग का क्रीत पत्र, मध्यग-संविदा-पत्र
brokers charge मध्यग-प्रभार
broker's contract note *Com.* मध्यग का संविदा-पत्र
broker's note मध्यग-पत्र
broker's note stamp मध्यग-पत्र-मुद्रांक
broker's sold note *Com.* मध्यग का विक्रीत पत्र
broklembe = horsecress (*Veronica beccabunga*) अश्वशाक *m.*
brom-, bromo- (bromine) *Chem.* दुरा-
brom-acet-anilide *Chem.* दुरा-शुक्त-नीलेय
brom-acetate *Chem.* दुरा-शुक्तीय
brom-acetic *adj. Chem.* दुरा-शुक्तिक
brom-acetone *Chem.* दुरा-शुक्ता
bromal (German *brom* 'bromine' + *alkohol* 'alcohol') *Chem.* दुरासु *m.*
brom-albumin *Chem.* दुरा-श्विति
brom-amide *Pharm.* दुरा-तिक्तेय
brom-anil *Chem.* दुरा-नीलक
brom-argyrite = bromyrite
bromate *n. Chem.* दुरीय *n.*
bromate *vb. Pharm.* दुरायण
1 (to treat with bromine) दुराद्री-साधन
2 (to combine with bromine) दुराद्री-योजन
3 = brominate
bromated *adj.* दुरायित
bromated camphor दुरायित कर्पूर
brom-aurate *Chem.* दुरा-स्वर्गीय
brom-auric *adj. Chem.* दुरा-स्वर्णिक
brom-benz-amide *Chem.* दुरा-धूप-तिक्तेय
brom-benzene *Chem.* दुरा-धूपेन्य
brom-benzyl *Chem.* दुरा-धूपल
brom-camphor *Chem.* दुरा-कर्पूर
brom-cresol *Chem.* दुरा-क्रविपव
brome = brome grass
brome grass (with drooping spikes) नतशूक-घास, नतशूक *m.*
brom-eikon *Pharm.* दुरा-प्रतिमा *f.*
Bromelia *Bot.* (closely allied to *Ananas* आपनस-प्रजाति) प्रापनस-प्रजाति
Bromeliaceae *Bot.* आपनस-कुल *n.* (from *Ananas* आपनस-प्रजाति)
bromelin *Biochem.* (present in the juice of the pineapple) आपनसि *f.*

bromellite विडूरजारिज *m.* (विडूर beryllium, जार. for जारेय oxide, -इज for खनिज mineral)
brom-ethyl *Chem.* दुरा-दहुल
brom-ethylene *Chem.* दुरा-दहुलेन्य
brom-gelatin *Chem.* दुरा-दिलषि
bromhydrate *Chem.* दुरोदीय *n.*
bromhydric *adj. Chem.* दुरोदिक
bromhydrin (epi) *Chem.* दुरोदि *f.* (अपि)
bromic *adj. Chem.* दुरिक
bromic acid दुरिक अम्ल
bromide *Chem.* दुरेय *n.*
bromidic *adj. Chem.* दुरेयिक
brominate *vb. Chem.* दुराघ्रीयण
1 (to combine with bromine) दुराघ्रीयोजन
2 (to subject to the action of bromine) दुराघ्री-प्रभावन
brominated metanil yellow *Col. Ind.* दुराघ्रीयित समनील पीत
bromination *Chem.* दुराघ्रीयण *n.*
bromindigo *Col. Ind.* दुरानिलील
bromine *Chem.* दुराघ्री *f.*
bromine solution दुराघ्री-विलयन
bromine water दुराघ्री-जल
brominize = bromate
brom-iodide *Chem.* दुरा-जम्बेय
bromism *Med.* अतिदुराघ्रीता *f.*
bromite *Chem.* दुरित *n.*
bromization *Chem.* दुरेयण *n.*
bromize *vb. Chem.* दुरेयण
1 (to treat with bromine or a bromide) दुराघ्री-साधन, दुरेय-साधन
2 (to administer large doses of bromides to) दुरेयातिदान
bromizer *Chem.* दुरेयक *m.*
bromo- 1 ('bad smell') पूति-
2 (bromine) *Chem.* दुरा-
***p*-bromo-acet-anilide** *Chem.* प-दुरा-शुक्त-नीलेय
bromo-acetic acid (mono) *Chem.* दुरा-शुक्तिक अम्ल (एक)
bromo-acetone *Chem.* दुरा-शुक्ता
***p*-bromo-aceto-phenone** *Chem.* प-दुरा-शुक्त-दर्शा
***m*-bromo-*p*-aceto-toluidide** *Chem.* सम-दुरा-प-शुक्त-विरालेय
3-bromo-4 acetyl-amino-toluene *Chem.* ३-दुरा-४ शुक्तल-तिक्ती-विरालेन्य
bromo-acetyl-bromide *Chem.* दुरा-शुक्तल दुरेय
3-bromo-4-amino-toluene *Chem.* ३-दुरा-४-तिक्ती-विरालेन्य
bromo-aniline (ortho, meta, para) *Chem.* दुरा-नीली (ऊर्ध्व, सम, परा)
***p*-bromo-aniline hydro-chloride** *Chem.* प-दुरा-नीली उद्-नीरेय
bromo-anisole (ortho, para) *Chem.* दुरा-शतपुष्पत्रा (ऊर्ध्व, परा)
bromo-aurate *Chem.* दुरा-स्वर्णीय
bromo-auric acid *Chem.* दुरा-स्वर्णिक अम्ल
bromo-benzene *Chem.* दुरा-धूपेन्य
***p*-bromo-benzene-sulphonyl chloride** *Chem.* प-दुरा-धूपेन्य-शुल्बाल नीरेय
bromo-benzoic acid (ortho, meta, para) *Chem.* दुरा-धूपिक अम्ल (ऊर्ध्व, सम, परा)
***m*-bromo-benzoyl bromide** *Chem.* सम-दुरा-धूपल दुरेय
bromo-benzoyl chloride (ortho, para) *Chem.* दुरा-धूपल नीरेय (ऊर्ध्व, परा)
bromo-benzyl cyanide *Chem.* दुरा-धूपल श्यामेय
***a*-bromo-*n*-butyric acid** *Chem.* अ-दुरा-ऋ-घृतिक अम्ल
***a*-bromo-*iso*-butyric acid** *Chem.* अ-दुरा-स-घृतिक अम्ल
bromo-camphor *Chem.* दुरा-कर्पूर
2-bromo-*n*-caproic acid *Chem.* २-दुरा-ऋ-गव्यिक अम्ल
bromo-chloro-phenol *Chem.* दुरा-नीर-दर्शव
bromo-cresol *Chem.* दुरा-क्रविपव
bromo-cresol purple *Chem.* दुरा-क्रविपव नीलारुण
bromo-cyanidation दुरा-श्यामेयन
bromo-cyanide *Metal.* दुरा-श्यामेय
bromo-cyanogen दुरा-श्यामजन
bromo-di-ethyl-acetyl-urea *Chem.* दुरा-द्वि-दहुल-शुक्तल-मिह
***p*-bromo-di-methyl-aniline** *Chem.* प-दुरा-द्वि-प्रोदल-नीली
1 bromo-2 : 4-di-nitro-benzene *Chem.* १ दुरा-२:४-द्वि-भूय-धूपेन्य
bromo-ethylene *Chem.* दुरा-दहुलेन्य
***β*-bromo-ethyl ethyl ether** *Chem.* आ-दुरा-दहुल दहुल दह्व
***β*-bromo-ethyl phenyl ether** *Chem.* आ-दुरा-दहुल दर्शल दह्व
bromo-fluorescein *Col. Ind.* दुरा-प्रासिन
bromoform (*bromo*+*formyl*) *Chem.* दुरावम्रल *n.*
bromo-gelatin *Chem.* दुरा-दिलषि
bromohydrate *Chem.* दुरोदीय *n.*
bromohydrin *Chem.* दुरोदि *f.*
bromo-hydro-quinone *Chem.* दुरोद्-विज्वरा
brom-oil दुरा-तैल
bromoil process *Photog.* दुरातैल विधा
bromo-iodide *Chem.* दुरा-जम्बेय
bromoiodism *Med.* अतिदुराजम्बुता *f.*
bromo-iodized *adj. Photog.* (containing bromides and iodides) दुरा-जम्बेयित
bromo-iodo-benzene (ortho, para) *Chem.* दुरा-जम्बु-धूपेन्य (ऊर्ध्व, परा)
bromo-ketone *Chem.* दुरा-शौक्ता
bromol (abridged from tri*bromo*-phe*nol*) *Chem.* दुराव *m.* (त्रिदुरा-दर्शव)
bromomania *Med.* दुरोन्माद *m.*
bromo-menorrhea दुर्गन्धार्तव, पूति-रजः
bromo-methane *Chem.* दुरा-प्रोदीन्य
bromometric, bromometrical *adj. Anal. Chem.* दुरामितीय
bromometry *Anal. Chem.* दुरामिति *f.*
bromonaphthalene *Chem.* दुरोत्तैलेन्य *n.*
bromo-nitro-benzene (ortho, meta, para) *Chem.* दुरा-भूय-धूपेन्य (ऊर्ध्व, सम, परा)
2-bromo-3-nitro-benzoic acid *Chem.* २-दुरा-३-भूय-धूपिक अम्ल
2 bromo-octane *Chem.* २ दुरा-अष्टीन्य
***p*-bromo-phenacyl bromide** *Chem.* प-दुरा-दर्शशुक्तल दुरेय
9-bromo-phen-anthrene *Chem.* ९-दुरा-दर्श-क्षारेण्य
***β*-bromo-phenetole** *Chem.* आ-दुरा-दर्शदता
bromo-phenol (ortho, para) *Chem.* दुरा-दर्शव (ऊर्ध्व, परा)
bromo-phenol blue *Chem.* दुरा-दर्शव नील
***p*-bromo-phenyl-hydrazine hydro-chloride** *Chem.* प-दुरा-दर्शल-उदाजीवी उद्-नीरेय
bromo-picrin *Chem.* दुरा-कटवि
bromo-pnea पूति-श्वास *m.*
***a*-bromo-propionic acid** *Chem.* अ-दुरा-प्रमेदिक अम्ल
***β*-bromo-propionic acid** *Chem.* आ-दुरा-प्रमेदिक अम्ल
***a*-bromo-propionyl bromide** *Chem.* अ-दुरा-प्रमेदल दुरेय
bromo-protein *Biochem.* दुरा-प्रोभूजिन
2-bromo-pyridine *Chem.* २-दुरा-शुष्मेयी
***ω*- bromo-styrene** *Chem.* ह-दुरा-सिहेन्य
bromo-thymol, brom-thymol *Chem.* दुरा-पर्णासीव

bromo-thymol blue *Chem.* दुरा-पर्णासीव नील (a dye)

bromo-toluene (ortho, meta, para) *Chem.* दुरा-विरालेन्य (ऊर्ध्व, सम, परा)

m-**bromo**-*p*-**toluidine** *Chem.* सम-दुरा-प-विरालेयी

bromous *adj. Chem.* दुर्य

a-**bromo**-*n*-**valeric acid** (-*iso*-) *Chem.* अ-दुरा-ऋ-बालिक अम्ल (-स-)

2-bromo-*p*-**xylene** *Chem.* २-दुरा-प-काष्ठेन्य

ω-**bromo**-*p*-**xylene** *Chem.* ह-दुरा-प-काष्ठेन्य

brom-phenol दुरा-दर्शीव

brom-phenol blue = **bromo-phenol blue**

brom-picrin *Chem.* दुरा-कट्रवि

brom-pikrin = **brom-picrin**

bromstone = **brimstone**

brom-thymol *Chem.* दुरा-पर्णासीव

brom-thymol blue = **bromo-thymol blue**

bromum solidificatum (a siliceous earth saturated with bromine) मृद्-दुराघ्री *f.*

bromuret = **bromide** *Chem.* दुरेय *n.*

Bromus *Bot.* (a genus of grasses distinguished by large, often drooping spikelets) नतशूक-प्रजाति

B. commutatus (*commutatus* 'changed, altered') परिवृत्त नतशूक

B. hordeaceus (*hordeaceus* 'resembling barley') यवाभ नतशूक

B. racemosus गुच्छिल नतशूक

bromyrite रजतदुरेयिज *m.* (रजत silver, दुरेय bromide, -इज for खनिज mineral)

bronchial फुप्फुसनाल-

bronchial affection फुप्फुस-विकार

bronchial antispasmodics फुप्फुसनाल-ग्रह-नाशक

bronchial breathing फुप्फुसनाल-श्वसन

bronchial pneumonia = **lobular pneumonia** खण्डिका-क्लोमपाक

bronchial tree *Med.* फुप्फुसनाल-वृक्ष

bronchiole = **bronchiolus** (*pl.* bronchioli) *Anat.* फुप्फुसनालिका *f.*

bronchiolus = **bronchiole**

bronchitis फुप्फुसनाल-कोप *m.*

broncho-graphy फुप्फुसनाल-चित्रण *n.*

broncho-phony फुप्फुसनाल-ध्वनि *m.*

broncho-pneumonia = **lobular pneumonia** खण्डिका-क्लोमपाक

bronchoscopy फुप्फुसनालेक्षा *f.*

broncho-vesicular breathing नाल-कोशा-श्वसन (short for फुफ्फुसनाल-वायुकोशा-श्वसन)

bronchus *Anat.* फुप्फुसनाल *m.*

Bronner's acid (2-naphthyl-amine-6-sulphonic acid) *Chem.* अप्युच्चुलबायिक अम्ल

bronto-, bront- (thunder) स्तनयित्नु-, गर्जन-

bronto-gram स्तनयित्नु-लेख, गर्जन-लेख *m.*

bronto-graph स्तनयित्नु-लिख, गर्जन-लिख *m.*

brontology स्तनयित्नु-शास्त्र, गर्जन-शास्त्र *n.*

bronto-meter स्तनयित्नु-मान, गर्जन-मान *m.*

bronto-phobia स्तनयित्नु-भी, गर्जन-भी *f.* (-भी -phobia 'morbid fear')

Brontosaurus *Paleontol.* (Gk. *bronte* 'thunder', so named because of its giant size—Jaeger) दितिसरट-प्रजाति (*Cf. Brontotheroidea* = *Titanotheroidea*)

brontoscopy (divination of the omen of a clap of thunder) स्तनयित्नु-शकुन *n.*

Brontotherium (Gk. *bronte* 'thunder') *Paleontol.* गर्जगण्डक-प्रजाति

B. leidyi महाशृंग गर्जगण्डक

B. platyceras लघुशृंग गर्जगण्डक

Brontotheroidea = **Titanotheroidea**

bronze 1 कांस्य *n.*, कांसा

2 (a bronze statue...) कांस्यमूर्ति *f.*

bronze *v.t.* 1 (to give the appearance of bronze to, by coating with bronze powder; to make of bronze colour) कांस्यन, कांस्यरूपण, कांसे का रूप देना, कांसे का रंग चढ़ाना

2 कठोर करना, भावनाशून्य बनाना

bronze *v.i.* कांस्यवर्ण होना

Bronze Age कांस्य-युग

bronze blue *Chem.* कांस्य नील

bronze blue B lumps *Col. Ind.* कांस्य नील ब लोष्ट

bronze brown कांस्य बभ्रु, (reddish-yellow पीतारक्त in hue, of low अव saturation and low नि brilliance) न्यव-पीतारक्त

bronze coin कांस्य-टंक

bronzed *adj.* (of a bronze appearance or colour; browned, sunburned) कांस्य-रूप, कांस्य-वर्ण, बभ्रुकृत, सूर्यातप्त

bronzed drongo कांस्य-कृष्ण अंगारक (अंगारक ancient name)

bronzed skin 1 सूर्यतप्त त्वचा, कांस्यवर्ण त्वचा

2 = Addisons disease = melasma suprarenale (disturbing the action of the suprarenal glands) वृक्कोपरिक व्याधि

bronze green *Col. Ind.* कांस्य हरि

bronze ingot कांस्य-पिण्डक

bronze lake *Col. Ind.* कांस्य लाक्षक

bronze liquor (any liquor used in bronzing) कांस्यन-रस

bronze ochre *Col. Ind.* कांस्य गैरिक

bronze paint *Col. Ind.* कांस्य रंगलेप

bronze paper weight कांस्य-पत्र-भार

bronze powder कांस्य-क्षोद

bronzer कांस्ययिता (-तृ) *m.*

bronze red = **pepper red** कांस्य रक्त (yellowish-red रक्तापीत in hue, and of high उद् saturation) उद्रक्तापीत

bronze scrap कांस्य-क्षेप्य

bronze sheet कांस्य-स्तार

bronze steel कांस्य-वज्रायस

bronze-ware कांस्य-भाण्ड

bronze welding कांस्य-संधान (Rolfe p.233)

bronze-winged jacana कांस्य-पक्ष जल-कपोत

bronze yellow कांस्य पीत, (yellowish red-yellow रक्तातिपीत in hue, and of high उद् saturation) उद्रक्तातिपीत

bronzing (act or art of imparting a bronze appearance; material for bronzing) कांस्यरूपण *n.*, कांस्यरूपणा *f.*, कांस्यन *n.*

bronzing solution कांस्यन-विलयन

bronzite *Mineral.* (ferriferous variety of enstatite) अयस्सैभ्रिज *m.* (अयस् ferrum, सैभ्रिज enstatite)

bronzy *adj.* कांस्यवर्ण

brood *Zool.* 1 (youngs produced from eggs) पक्षिशावक, शावक, अण्ड-शावक *m.*

2 (youngs hatched at one time) सह-जन्मा (-मन्) *m.*, संजातक *n.*

3 शावककुल *n.*, शावकगण *m.*

4 *Apiary* (bees in the pupa or larva state not yet emerged from their cells; eggs, and young of the bee) शावक, अण्डशावक *m.*

brood *v.t.* 1 अण्डे सेना

2 निध्यान करना

3 चिन्ता करना

brood *v.i.* चिन्ता में रहना, विचार में डूबना,

विचारमग्न होना
broodbud = soredium
brood chamber *Beekeeping* (that part of the hive in which brood combs are housed) शावक-भाग
brood comb *Beekeeping* शावक-छत्र
brooder शावजनक *m.*
brood-foot = oostegopod
brood pouch *Zool.* (here the eggs or embryos are received and undergo a part of their development) भ्रूणधानी
brook *vb.* सहना, झेलना
brook नाला
brookite रुञ्जजारिज *m.* (रुञ्ज- for रुञ्जातु titanium, जार- for द्विजारेय dioxide, -इज for खनिज mineral)
brook-lime (*Veronica beccabunga*) अश्व-शाक *m.*
Brooks' flycatcher *Aves* भोटान्त पाण्डुकण्ठ शलभाश
Brooks's nuthatch *Aves* कश्मीर-शिलीन्ध्री
Brooks's short-toed lark *Aves* भोट हस्वांगुल व्याघ्राट
Brooks's willow-warbler *Aves* पीत-हरित तरु-कूजिनी
brook trout (common in the rivers and streams of Europe—PH.II.236) नदी-कर्बुरी
broom 1 मार्जनी *f.*, झाड़ू
2 (*Cytisus scoparius*) संमार्जनी *f.*
broomcorn (*Sorghum vulgare*) यवनाल *m.*, जवार
broom creeper (*Cocculus hirsutus*) वनतिक्तिका *f.* (B., N.)
broomles (*Rubus fruticosus*) कृष्णबदरी *f.*
broomrape अपत्रशाक *m.* (*for explanation see* Orobanche)
broom tops = scoparium *Pharm.* संमार्जनी *f.*
brosewort (*Hyoscyamus niger*) श्यामा *f.* (Basu)
broth 1 यूष *m.*
2 *Bacteriol.* यूष *m.*
brothel वेश्यालय *m.*, चकला (*see* bawdy-house)
brother भ्राता (-तृ) *m.*, भाई
brother-german = full brother *Law* सगा भाई
brother-in-law भगिनीपति *m.*, बहनोई, साला
brotherwort = wild thyme (*Thymus serpyllum*) वन्य-पर्णासी *f.*
brought *adj.* आनीत, लाया गया, उपस्थित, उपस्थापित
brought against विरुद्ध उपस्थित
brought before समक्ष उपस्थित
brought down अध-आनीत, नीचे लाया गया
brought forward अग्रानीत, आगे लाया गया
brought into में लाया गया
to be **brought into full effect** पूर्ण रूप से प्रभावी होना
brought into play उद्भूत, उद्भावित
brought on the books पुस्त-प्रविष्ट, पुस्तों में चढ़ाया गया
brought to the notice of के ध्यान में लाया गया
brought up to date अद्यावधिक बनाया गया
Broussonetia *Bot.* पत्रतूत-प्रजाति
B. papyrifera (paper mulberry) सामान्य पत्रतूत
brow antler (the first branch of a stag's antler) प्रथम शृंगशाखा
brow-antlered deer अंकुश-शृंग मृग
brown *adj.* बभ्रु, भूरा, कपिश
brown alga बभ्रु आप्यक, भूरा आप्यक
brown-backed Indian robin *Aves* उत्तर कृष्ण चटक
brown backed pied shrike *Aves* काल-पृष्ठ शबल लटूषक
brown-barbet *Aves* बभ्रु पिप्पल
brown base *Col. Ind.* बभ्रु पीठ
brown bear बभ्रु ऋक्ष
brown bentgrass = Agrostis canina
brown-black *adj.* बभ्रु-कृष्ण
brown body *Zool.* बभ्रु काय
brown boots भूरे जूते
brown bread = Sudan brown (a colour, red-yellow रक्तपीत in hue, saturation and brilliance medium मध्य) मध्यरक्त-पीत
brown-breasted hill-partridge *Aves* बभ्रु-वक्षस गिरि-तित्तिर
brown bullfinch *Aves* बभ्रु सुचटक
brown bush-warbler *Aves* बभ्रु क्षुप-कूजिनी
brown camphoric oil *Chem.* बभ्रु कर्पूर-तैल
brown-capped babbler *Aves* बभ्रूष्णीष गुपिल
brown catechu *Chem.* बभ्रु खदिर
brown clay-ironstone बभ्रु मृत्तिकायोश्म (अयोश्म ironstone)
brown coal बभ्रु अंगार, भूरा कोयला
brown crake *Aves* बभ्रु कुक्कुटिका
brown crested tit *Aves* बभ्रु चूडा-वल्गुली
brown cutch *Col. Ind.* बभ्रु गायत्री
brown earth बभ्रु मृत्, भूरी मिट्टी
brown extra *Col. Ind.* बभ्रु अतिरिक्त
brown fat colour *Col. Ind.* बभ्रु स्नेहवर्ण
brown forest soil बभ्रु वन-मृदा
brown-fronted pied woodpecker *Aves* बभ्रु-भाल कर्बुर काष्ठकूट
brown funnel *Zool.* बभ्रु निवाप
brown gannet *Aves* बभ्रु शूलकाक
brown hare बभ्रु शश
brown-headed gull *Aves* बभ्रु-शीर्ष गंगा-चिल्ली
brown-headed stork-billed kingfisher *Aves* बभ्रु-शीर्ष गुरु-तुण्ड मीनरंक
brown-headed tree-babbler *Aves* बभ्रु-शीर्ष वृक्ष-गुपिल
brown hedge-sparrow *Aves* पिंगल तुषार-चटक
brown hematite = limonite
brown hemp (*Crotalaria juncea*) शण-पट्ट *m.*, सन
brown hill-warbler *Aves* बभ्रु पर्वत-कूजिनी
Brownian movement *or* **motion** (movement exhibited by the microscopic particles when suspended in water or other fluids) कणिकापिगति
browning solution (a solution for browning steel) बभ्रुकर विलयन
brownish *adj.* आबभ्रु, भूरा सा
brownish black आबभ्रु काल
brownish-red आबभ्रु रक्त, रक्ताबभ्रु
brownish-yellow *adj.* आबभ्रु पीत, पीता-बभ्रु
brown lamp-black *Col. Ind.* बभ्रु दीप-कालिमा
brown madder बभ्रु मञ्जिष्ठा
brown mica बभ्रु अभ्रक
brown mint (*Mentha viridis*) गिरि-पर्णास *m.*, पहाड़ी पौदीना
brown mixture *Pharm.* बभ्रु मिश्र
brown mongoose *Mamm.* बभ्रु नकुल, नेवला

brown musk shrew *Mamm.* बभ्रु गन्ध-छुछुन्दर
brown mustard बभ्रु सर्षप
brown-necked raven *Aves* रक्त-द्रोण
brown oak (*Quercus semecarpifolia*) बभ्रु वञ्जु
brown ocher 1 *Mineral.* बभ्रु गैरिक
2 = doubloon, Roman ocher (a colour, red-yellow रक्तपीत in hue, of high उद् saturation, and high प्र brilliance) प्रोद्रक्तपीत
brown powder बभ्रु क्षोद
brown rat *Mamm.* बभ्रु मूषक, घर का चूहा, चूहा
brown ring test (for nitrates) *Chem.* बभ्रु-वलय-परीक्षा
brown rock-chat *Aves* श्याम-अश्वक
brown rock-pipit *Aves* बभ्रु शैल-तुलिका
brown rot *Plant Pathol.* बभ्रु अपक्षय
brown salt *Col. Ind.* बभ्रु लवण
brown shrike *Aves* बभ्रु लटूषक
brown soil बभ्रु मृदा
brown spiny mouse *Mamm.* बभ्रु कण्ट-मूषिका
brownstone बभ्रप्रस्तर *m.*
brown stringybark बभ्रु दाम्रवल्क
brown sugar 1 बभ्रु शर्करा
2 (a colour, reddish-yellow पीतारक्त in hue, of low अव saturation and low नि brilliance) न्यवपीतारक्त
brown suthora *Aves* बभ्रु शुकत्रोटि
browntail moth बभ्रपुच्छ शलभ
brown-throated spinetail *Aves* बभ्रु-कण्ठ कण्टपुच्छ
brown-throated sunbird *Aves* बभ्रु-कण्ठ शीञ्जिरिका
brown willow-warbler *Aves* बभ्रु तरु-कूजिनी
brown winged kingfisher *Aves* बभ्रु-पक्ष मीनरंक
brown wood-owl *Aves* बभ्रु वन-घूक
brown wrack बभ्रु तीरण
brown wrapping paper भूरा वेष्टन-पत्र
brown-yellow बभ्रु-पीत, भूरा पीला
browse *vb.* 1 कोंपल चरना, पल्लवचरण, कुतरना, खाना, चरना
2 (to read passages here and there) इधर उधर से पढ़ना, दृष्टिपात करना

B. Rs. (Business Rules) का. नि. (कार्य-नियम)
Brucea *Bot.* (filaments naked—Basu) नग्नांशु-प्रजाति
B. sumatrana (seeds are toxic—Basu) विषबीज नग्नांशु
Brucella (Br.) *Bact.* (resembles coccus) अपिगोलाणु-प्रजाति (अपिगो.)
Br. abortus = Bang's bacillus (cause of contagious abortion in cattle, etc.) गर्भपात-अपिगो.
Br. bronchiseptica फुप्फुसनाल-अपिगो.
Br. melitensis = Bacillus melitensis = Micrococcus melitensis = Alcaligenes melitensis (cause of undulant fever in man, usually transmitted by goat's milk) अजा-ज्वर-अपिगो.
Br. paraabortus अपिगर्भपात-अपिगो.
Br. paramelitensis अप्यजाज्वर-अपिगो.
Br. parasuis अपिसूकरज्वर-अपिगो.
Br. suis (causes abortion in swine) सूकर-गर्भपात-अपिगो.
Br. tularensis कलन्दक-मारी-अपिगो.
brucellosis-infected animals अपिगो-लाणुरुजा-ग्रस्त पशु
Bruchidae (causes great injury to peas, beans, etc. — Imms p. 523) शिम्बिह-वंश *m.*
-bruci- *see* cacotheline
brucia, brucina = brucine
brucine *Pharm.* आकुलकी *f.* (कुलक nux vomica)
brucine sulphate आकुलकी शुल्बीय
brucite ओदिज *m.* (ओ- for आजातु magnesium, उद- for उदजारेय hydroxide, -इज for खनिज mineral)
Bruckner furnace (a round, revolving roasting furnace) अपिभ्रम आष्ट्र
Brugere powder (a smokeless powder) अल्पधूम क्षोद
Bruguiera *Bot.* व्यक्तशिफ-प्रजाति
B. caryophylloides (smallest of the genus—Tr. II.504) लघु व्यक्तशिफ
B. eriopetala ऊर्णिदल व्यक्तशिफ (*erio-* ऊर्णि- + *-petala* -दल)
B. gymnorhiza (the largest of the mangroves–Tr.II.503) महा-व्यक्तशिफ
B. malabarica केरल-व्यक्तशिफ
B. parviflora (*parviflora* 'having small flowers' लघुपुष्प) लघुपुष्प व्यक्तशिफ
bruise *n. Med.* संक्लिष्ट *n.* (from सुश्रुत)

bruise *v.t.* कुचलना, चोट पहुंचाना, कूटना, दलना, चकनाचूर करना, घायल करना
bruise *v.i.* घायल होना
bruised dry bamboos कुचले हुए सूखे बांस
brumble (*Rubus fruticosus*) कृष्णबदरी *f.*
brumble-berries = brumble
brumble-berry bush = brumble
brummel = brumble
brummel-kites = brumble
Brunella = Prunella
B. vulgaris = Prunella vulgaris
bruneolus *adj.* आबभ्रु
brunet, brunette *adj.* 1 (having brown or olive skin) पिंगल
2 (having brown or black hair) बभ्रुकेश, असितकेश
3 (having black eyes) असिताक्ष, बभ्रुनेत्र
brunette = brunet
brunneous *adj. Zool.* (dark brown) असितबभ्रु
Brunner's gland *Anat.* (certain racemose glands in the submucous layer of duodenum) अपिग्रहणी-ग्रन्थि
brunnescent *adj.* (becoming brown) बभ्रभावी (-इन्)
brunneus *adj.* (brown) बभ्रु
Brunswick black = asphalt lacquer
Brunswick blue = mineral blue
Brunswick green = mineral green
brush 1 कूर्च *m.*
camel hair brush उष्ट्रलोम-कूर्च
centrifuge tube cleaning brush नथित्र-नाल-मार्जन-कूर्च
tube brush नाल-कूर्च
2 (of a painter) तूलिका *f.*
brush *v.t.* 1 कूची से स्वच्छ करना, सम करना, रंग करना इत्यादि, कूर्चन
2 धीरे से छूना, ईषत्स्पर्श करना, धीरे से ऊपर से फेरना
3 झाड़ना
brush aside विचार न करना
brush away अपकूर्चन, कूची से हटाना, पोंछना
brush briskly रगड़ कर झाड़ना
brush by or against something साथ छूना
brush discharge *Elec.* कूर्चरूप मोक
brushed wool कूर्चित ऊर्णा (ऊन)
brush-harrow कूर्च-मत्य
brush off कूची से हटाना, पोंछना, अपकूर्चन
brush-tailed porcupine कूर्च-पुच्छ शल्यकी

brush tray दन्तकूर्च-धानी

brush up 1 कूची से रंग करना, चमकाना, स्वच्छ करना

2 (to brush up one's knowledge or memory) पुनरावृत्ति करना

brushwood 1 (growth of low shrubs and bushes) निम्नरोह *m.*, क्षुप-वन *n.*

2 शाखा-काष्ठ *n.*, शाखाओं की लकड़ी, कटी शाखाएं

Brussells sprout (resembles a diminutive cabbage) कपिशाकिका *f.*

brutal *adj.* पाशविक, पाशव, क्रूर, नृशंस

Bryales *Bot.* उद्धरिता-गोत्र *n.*

brymble=**brumble**

bryo- *Bot.* ('moss') हरिता-

Bryonia 1 *Bot.* शिववल्ली-प्रजाति

2 [*not cap.*] *Pharm.* (dried root of *Bryonia alba*) शिववल्ली-मूल *n.*

B. alba श्वेत-शिववल्ली

B. epigaea = **Corallocarpus epigaeus**

B. laciniosa सामान्य-शिववल्ली (Basu शिववल्ली)

B. mysorensis = **Melothria perpusilla**

Bryonopsis *Bot.* शिवलिंगी-प्रजाति

Cf. **Bryonia** शिववल्ली-प्रजाति

B. laciniosa सामान्य-शिवलिंगी (Ben. शिवलिंगनी, Guj. Hin. Mar. शिवलिंगी)

bryony 1 (any plant of the genus *Bryonia*) शिववल्ली *f.*

2 *Pharm.*=**bryonia** शिववल्ली-मूल *n.*

Bryophyllum *Bot.* घातपर्ण-प्रजाति (*Cf.* Marathi घाइपात, Persian ज़ख़्महयात)

B. calycinum=**Kalanchoe pinnata** (q.v.) पर्णबीज घातपर्ण

B. pinnatum=**Kalanchoe pinnata**

Bryophyta (mosses हरिता and liverworts) *Bot.* हरितोद्भिदः *f.pl.*

Bryopsis *Bot.* (the thallus has a prostrate rhizome-like portion with erect pinnately branched axes, the pinnules of which may be branched again pinnately—Man. Phyc. p. 31) प्रशाखाप्य-प्रजाति

B. cupressoides सुरद्रुमाभ प्रशाखाप्य

B. plumosa पक्षवत् प्रशाखाप्य

Bryozoa *Zool.* 1=**Polyzoa** हरिता-जीवाः *m.pl.*

2=**Ectoprocta** बहिर्गुदाः *m.pl.*

Bryum *Bot.* (the species are mostly erect उद्) उद्धरिता-प्रजाति

B. S. *Surv.* (back sights) प. द. (पश्च-दर्शी)

B. S. (balance sheet) स्थि. वि. (स्थिति-विवरण)

B/S (bales) गां. (गांठें)

B. S. (black cotton soil) कृ. मृ. (कृष्ण कर्पास-मृदा)

B. S. (blood smear) रु. ले. (रुधिर-लेप)

B. S. (bovine surra) गो. प. (गो-परिक्षय)

B. Sc. वि. स्ना. (विज्ञान-स्नातक)

B.Sc. (Agri.) [Bachelor of Science (Agriculture)] वि. स्ना. (कृ.), कृ. स्ना. [विज्ञान-स्नातक (कृषि)]

B. Sc. Hons. [Bachelor of Science (with Honours)] वि. स्ना. संमा. [विज्ञान-स्नातक (ससंमान)]

'B' scope *Radar* 'ख' ईक्ष

B.S.K. (British standard keys) आं. प्र. की. (आंगल-प्रमाप-कीला)

B. S. S. (Bharat Sewak Samaj) भा. से. स. (भारत-सेवक-समाज)

'B' State 'ख' राज्य

B.S.W. (British standard whitworth) आं. प्र. प. (आंगल-प्रम.प ५५०)

B.T. (Bachelor of Teaching) अ. स्ना. (अध्यापन-स्नातक)

B.T. (book transfer) पु. स्था. (पुस्त-स्थानान्तरण)

B.Tech. (Bachelor of Technology) प्रौ. स्ना. (प्रौद्योगिकी-स्नातक)

B.Th.U. (British Thermal Units) आ. ऊ. ए. (आंगल-ऊष्म-एकक)

B T O (bombing through overcast) *Radar* मे. प्र. (मेघान्तरा-प्रस्फोटन)

'B' type centre (in the Labour Welfare Scheme) 'ख'-श्रेणी-केन्द्र, 'ख' केन्द्र

Bu (butyl) *Chem.* घृ (घृतल)

bu. (bushel) शू. (शूर्प)

bubble *n.* 1 बुद्बुद *m.*, बुलबुला

2 (inflated speculation) बुद्बुद *m.*, बुलबुला

3 (cheating) प्रवञ्चना *f.*, धोखा देना

bubble *vb.* (to cheat, to deceive) धोखा देना, प्रवञ्चना करना

bubble company बुद्बुद-समवाय

bubble of air वायु-बुद्बुद, वायु का बुलबुला

bubbler बुद्बुदक *m.* (*see* Bennett's Chemical and Technical Dictionary), उद्बुद *m.* (short for उद्बुद्बुद)

bubble tube *Surv.* बुद्बुद-नाल

bubbling बुद्बुदायन *n.*

Bubo *Aves* वायसान्तक-प्रजाति (their principal food is crows. वायसान्तक ancient word)

B. maximus=**eagle owl** (one of the largest species of owls—Web. *s.v.* eagle owl) महा-वायसान्तक

bubo *Med.* गण्ड *m.*

bubonic (pert. to a bubo) गण्ड-

bubonic plague गण्ड-महामारी, ग्रन्थि-मारी *f.*

Buboninae *Aves* कौशिकानुवंश *m.* (कौशिक ancient word)

bubonocele *Med.* गण्डवर्ध्म *n.*

Bubulcus *Aves* पिंगलिका-प्रजाति (पिंगलिका ancient word)

bucaneer, buccaneer (a pirate) समुद्र-दस्यु *m.*, समुद्री डाकू (*see* bandit)

Bucanetes *Aves* सैकतचटक-प्रजाति (birds which keep to the desert सैकत)

buc-bean=**marsh trefoil** (*Menyanthes trifoliata*) कच्छशिम्बी *f.*

buccal मुख-

buccal cavity मुख-गुहा

buccal chamber *Zool.* मुख-वेश्म

buccal epithelium *Zool.* मुखाधिच्छद

buccal frill *Zool.* मुख-झल्लरी

buccal funnel *Zool.* मुख-निवाप

buccal ganglion *Zool.* मुख-प्रगण्ड

buccal gland *Anat.* मुख-ग्रन्थि

buccal groove मुख-प्रसीता

buccalis-maxillo-mandibularis-trunk *Zool.* मुख-उत्तराधरहनु-स्कन्ध

buccal respiration *Zool.* मुख-श्वसन

buccaneer=**bucaneer**

buccinator *Anat.* ('the flat muscle of the cheek'—Dorland) कपोलपृथुका *f.*

Buccinum *Zool.* (Lat. *buccinum* 'a shellfish used in dyeing purple') अरुण-वलिक-प्रजाति (comprises the typical whelks वलिक)

B. undatum (Lat. *unda* 'wave') ऊर्मिल अरुणवलिक

bucco camphor *Chem.* गुरुगन्ध-कर्पूर

buccopharyngeal *adj. Zool.* मुखग्रसनीय, मुखग्रसनी-

buccopharyngeal respiration मुखग्रसनी-श्वसन

Bucerotidae *Aves* प्रियात्मज-वंश *m.* (प्रियात्मज occurs in चरक)

Buchanania *Bot.* प्रियाल-प्रजाति

B. lanzan = **B. latifolia** सामान्य प्रियाल (B.,N.,M., Ben. Hin. प्रियाल, Mar. प्रियाल चार)

buchite *Petrog.* (a glassy rock resulting from the fusion of clay or shale—Chambers) मृत्काचाश्म *m.*
Buchner funnel *Chem.* पृथु निवाप
buchnerite *Petrog.* (a peridotite प्रहरिताश्म consisting essentially of olivine हरितोपल, with both ortho- and clino-pyroxene—Web., Chambers *s.v.* lherzolite) समहर्यश्म *m.* (pyroxene समसैकिज)
buchu = barosma गुरुगन्ध *m.*
buchu camphor = diosphenol *Chem.* गुरुगन्ध-कर्पूर = देवगन्धदर्शव
buchu folia = buchu leaves
buchu leaves *Pharm.* गुरुगन्ध-पर्ण
buck हरिण *m.*, हिरन
bucket *n.* दोल *m.*, डोल, बाल्टी
bucket *vb.* 1 डोल से पानी निकालना
2 भिगोना, डोल में से डालना
bucketful डोलभर, बाल्टीभर
bucket shop (where facilities are given for making bets) पर्ण-शाला *f.*
buckeye *Bot.* हरिणाक्ष *m.* (*Cf.* रुद्राक्ष)
buckle (a clamp) संधर *m.*
buckle *Rly.* (a distortion) विरूपण *n.*
buckler fern = shield fern *Bot.* (so-called from the shape of the indusium) वर्म-पर्णांग (वर्म shield, पर्णांग fern)
buckram स्तब्धा *f.*
buckram canvas स्तब्धा-गाढक
buckshot मृगगोलिका *f.* (a coarse leaden shot for large game), छर्रे
bucket cartridge मृगगोलिका *f.*
bucket-skin मृगाजिन *n.*
buck thistle = musk thistle (*Carduus nutans*) हरिणकण्ट *m.*
buckthorn *Bot.* मृगकण्ट (*buck* 'the male of deer or antelopes' मृग + *thorn* कण्ट), रक्तरोहित *m.*
buckthorn berries = yellow berries पीत-बदरी *f.*
buckthorn brown (yellowish red-yellow रक्तातिपीत in hue, saturation and brilliance medium मध्य) मध्य-रक्तातिपीत
buckum (*Caesalpinia sappan*) पतंग *m.* (Ben. Guj. Hin. Mar.)
buck up 1 (to take heart) साहस करना, धैर्य रखना
2 धैर्य दिलाना, पुनर्जीवित करना
buckwheat कुट्टक *n.*
bud 1 *Bot.* कलिका *f.*, कली
2 *Anat.* कुड्मल *m.*
3 *Biol.* (a protuberance in plants and animals...) कुड्म *m.*
adventitious bud आगन्तुक कलिका
axillary bud कक्ष-कलिका
dormant bud स्वपत् कलिका, सुषुप्त कलिका
latent bud गुप्त कलिका
lateral bud पार्श्व-कलिका
terminal bud अग्र-कलिका, अवसान-कलिका
leaf bud पर्ण-कलिका
flower bud पुष्प-कलिका, कली
budable age कुड्मबन्धन-वयस्, आंख बांधने योग्य अवस्था
budded appearance (of a mineral) कलिका-रूप, कली के समान रूप
bud development कलिका-विकास
Buddhist monastery बौद्ध विहार
budding 1 *Bot.* कलिकायन *n.*
2 *Zool.* अंकुरण *n.*
3 *Agric.* आंख बांधना, कुड्मबन्धन
4 *Bot.* (a method of reproduction) कुड्मन *n.*
budding grafting *Bot.* कुड्मोपरोपण
budding operation *Agric.* कुड्मबन्धन
budding success कुड्मबन्धन-सफलता
Buddleia *Bot.* (has terminal clusters of yellow or violet flowers) पुञ्जसुमन-प्रजाति
budge *vb.* हटना, टलना, सरकना
I'll not budge an inch (*Shak.*) मैं एक अंगुल भी नहीं सरकूंगा
budget आयव्ययक *n.*
balanced budget संतुलित आयव्ययक
deficit budget न्यूनता-आयव्ययक
surplus budget अतिरेक-आयव्ययक
budget allotment आयव्ययक-वण्टन
budget appropriation आयव्ययक-विनियोजन
budgetary control आयव्ययक-नियन्त्रण
budgetary position आयव्ययक-स्थिति
budget clerk आयव्ययक-लिपिक
budget department आयव्ययक-विभाग
budgeted आयव्ययक में समाविष्ट (निर्दिष्ट)
budget estimate आयव्ययक-प्राक्कलन
budget expenditure and revenue आयव्ययक व्यय और आगम
budget grant आयव्ययक-अनुदान
budget head आयव्ययक-शीर्ष
budgeting आयव्ययक बनाना, आयव्ययक-करण
budgeting officer आयव्ययक-अधिकारी
budget limits आयव्ययक-सीमाएं
budget literature आयव्ययक-साहित्य
budget officer आयव्ययक-अधिकारी
budget procedure आयव्ययक-प्रक्रिया
budget programme आयव्ययक-कार्यक्रम
budget provision आयव्ययक-उपबन्ध
Budget Rules आयव्ययक-नियम
budget section आयव्ययक-अनुभाग
budget subhead आयव्ययक-अनुशीर्ष
budget year आयव्ययक-वर्ष
bud mutation *Biol.* कुड्मल-उत्परिवर्तन
Budorcas taxicolor (takin) बभ्रु गवाज
bud scale *Bot.* कलिका-शल्क
bud shield *Agric.* कुड्म-वर्म
bud sprout कलिकांकुर
bud-union कुड्मबन्ध (bud refers to a leaf bud), आंख बांधना
bud-wood *Hort.* कुड्म-काष्ठ, आंख निकालने योग्य शाखा
Buettneria *Bot.* पदशोफमूल-प्रजाति
B. herbacea ('the rootstock is ground and rubbed on swellings of the legs'—Basu) सामान्य पदशोफमूल
buff *adj.* प्रपीतरक्तक, पाण्डु
buffalo 1 महिष *m.*, भैंसा
2 = American bison
buffalo beef महिष-मांस
buffalo black *Col. Ind.* महिष काल
buffalo brown *Col. Ind.* महिष बभ्रु
buffalo bull भैंसा
buffalo calf भैंस का बच्चा, पड़िया, पड़ा
buffalo cardinal *Col. Ind.* महिष न्युद्रक्त पीत
buffalo cart भैंसा-गाड़ी
buffalo chrome black *Col. Ind.* महिष वर्णक काल
buffalo currant = Ribes odoratum
buffalo flamine G = amacid eosine *Col. Ind.*
buffalo garnet *Col. Ind.* महिष निरक्त
buffalo plague महिष-मारी
buffalo rubine *Col. Ind.* महिष रक्ती
buffalo's milk भैंस का दूध
buffalo violet *Col. Ind.* महिष नीललोहित
buffalo yellow *Col. Ind.* महिष पीत
buffer *Law* (hired perjurer, who takes pay to swear falsely—Aiyar p. 159a) क्रीतशप्ता (-प्तृ) *m.* (शप्ता 'swearer' fr. अथर्ववेद)
buffer *n.* (from *buff* 'to strike') 1 *Rly.* संघातसह *m.*

2 *Mach.* ताडोपबर्ह *m.*
3 *Chem.* प्रत्यारोध *m.*
buffer *vb. Chem.* प्रत्यारोधन, (to treat with a buffer) प्रत्यारोध-साधन
buffer action *Ecol.* (the ability of soils to maintain their soil solution reaction at a constant figure—Bor p.98) प्रत्यारोध-क्रिया
buffer cell *Bot.* अन्तर्वर्ती कोशा
buffered *adj. Chem.* प्रत्यारोधित
buffering *adj. Chem.* प्रत्यारोधक
buffer solution प्रत्यारोध-विलयन
buffer-spring प्रत्यारोध-स्कन्द
buffer state (a small state राष्ट्रक lying between अन्त:स्थ two larger states) अन्त:स्थ राज्य, अन्त:स्थ राष्ट्रक, प्रत्यारोध-राज्य
buffer stop *Rly.* संविराम *m.* (short for संघातसह-विराम)
buffet 1 (a slap) चपेट *m.*, चपत
2 उपाहार-स्थान *n.*
buffet *v.t.* 1 मुक्का मारना, चपत लगाना
2 सामना करना
buffet *v.i.* मुष्टियुद्ध करना
buffet car *Rly.* उपाहार-यान
buffing gear *Rly.* ससुपयान्त्र (short for संघातसह-उपयान्त्र)
buff-necked barred woodpecker *Aves* पाण्डु-ग्रीव पट्टित काष्ठकूट
buffoon वैहासिक, केलिकिल *m.* (from हलायध)
buff paper पाण्डु पत्र
buff wove copying (a variety of paper —CSM. 350) पाण्डु ऊत प्रतिलिपिपत्र
Bufo *Zool.* प्रभेक-प्रजाति
B. marinus = agua toad (the largest known species of toad, reaches 8 inches in length and is said to devour mice and small birds) सामान्य प्रभेक
B. vulgaris (common British toad) आंगल-प्रभेक
bug 1 (bedbug) मत्कुण, खटामल *m.*, खटमल
2 *Zool.* (Hemiptera is a large order of insects comprising those to which the term bug is most properly applied—Web.) सामिपत्र *m.*
bugbane (supposed to be distasteful to insects) कीटद्राव *m.*
bugger वैकृत *m.*
buggery (unnatural sexual intercourse) वैकृत *n.* (from कामसूत्र २.९.८.)
bugle (now used chiefly for giving military रण signals) रणशृंग *n.*
bugle 1 (any plant of the genus *Ajuga*) नीलकण्ठी *f.*
2 = Ajuga reptans
bugle call रणश्रृंग-आह्वान
bugler रणश्रृंग-वादक *m.*
bugloss = **oxtongue** (Gk. *bouglossos* 'oxtongue') गोरसना *f.* (Cf. the ancient word गोजिह्वा)
Bugula *Zool.* (Lat. *bugulus* 'a female ornament, such as a bunch of flowers') गुच्छिल-प्रजाति
B. avicularia (bird'shead coralline) खगशीर्ष गुच्छिल
B. plumosa सामान्य गुच्छिल
build *n.* शरीर-रचना *f.*
build *vb.* बनाना, निर्माण करना
builder निर्माता (-तृ) *m.*, राज
builder's chain = **hundred foot chain** = **engineer's chain** *Surv.* गृह-श्रृंखला, शतिक श्रृंखला, शतिका *f.*
building 1 भवन, गृह, वास्तु *n.*
2 निर्माण *n.*, बनाना
building and development fund reserve निर्माण तथा विकास निधि संचिति
building and equipment भवन और सज्जा
for building and residential purposes भवन-निर्माण और निवास के लिए
building and road material भवन और सड़क निर्माणसामग्री
building association निर्माण-परिषद्
building byelaws भवननिर्माण-उपविधि
building construction भवन-निर्माण
building contract निर्माण-संविदा
building control निर्माण-नियन्त्रण
building grant भवन-अनुदान, भवननिर्माण-अनुदान
building land निर्माणयोग्य भूमि
building lease निर्माण-पट्ट, निर्माण-पट्टा
ground lease भूमि-पट्टा
building lien भवन-धरणाधिकार
building-line निर्माण-रेखा
building material निर्माण-सामग्री, घर बनाने का सामान, भवननिर्माण-सामग्री
building operation निर्माण-संकार्य
Cf. **building work** निर्माण-कार्य
building plan भवननिर्माण-अधियोजना
building programme निर्माण-कार्यक्रम
buildings and communications भवन और संचार
buildings and roads भवन और सड़कें
buildings and roads branch भवन और सड़क निर्माण शाखा
buildings borne on the books of the P.W.D. नि.वि. को पञ्जियों में रोपित भवन (book = register)
building scheme निर्माण-योजना
buildings clerk भवन-लिपिक
buildings erected बनाए गए भवन
building-site निर्माण-आस्पद, निर्माण-स्थान
building society गृहनिर्माण-समिति
building stone निर्माण-प्रस्तर, निर्माण के लिए पत्थर
building timber निर्माण-काष्ठ
building work निर्माण-कार्य
build up *Rly.* (to construct a unit of separate parts) संरचन
to build up beds *Geog.* पात्र-चयन
built recess (for storing money—3FRG. 06) भित्ति-कूप *m.*
built well भूमि-कूप
built up (crank) संरचित
built-up area निर्मित क्षेत्र
built well (for storing money—FRG. 306) भूमि-कूप *m.*
bulb 1 *Bot.* कन्द *m.*
2 *Elec.* कन्द, विद्युत्कन्द *m.*
3 *Anat.* = medulla oblongata = bulb of the spinal cord *Anat.* मेरुकन्द *m.*
condensation bulb *Chem.* संघनन-कन्द
nitrogen bulb *Chem.* भूयाति-कन्द
potash bulb *Chem.* सर्जि-कन्द
rubber bulb *Chem.* घृषि-कन्द
temperature bulb *Chem.* ताप-कन्द
bulb angle (an angle iron with one edge thickened out into a bulbous rib) कन्द-कोणायस (कन्द bulb)
bulbar conjunctiva गोलास्तर *m.*
bulb-bearing yam (*Dioscorea bulbifera*) सुकन्द *m.*
bulbiferus *Bot. Tax.* सकन्द
bulbil 1 *Bot.* प्रकलिका *f.* (प्रजनन-कलिका)
2 *Anat.* कन्दक *m.*
bulbillate *adj.* प्रकन्दिक
Bulbochaete (*bulbo-* कन्द- + Gk. *chaite* 'hair' रोम) कन्दरोम-प्रजाति (genus of algae having much-branched filaments with each cell bearing a long hair with a bulbous base)
bulb of the spinal cord = **medulla oblongata** = **bulb** *Zool.* मेरुकन्द *m.*

bulb of the urethra *Zool.* मूत्रमार्ग-कन्द
bulbopod, bulbopodium *Mycol.* (a marginate, depressed bulb characteristic of the subgenus *Bulbopodium* of the genus *Colinarius*) चिपिटकन्द *m.*
bulbopodium = bulbopod
bulbo-urethral (pert. to the bulb of the urethra) मूत्रमार्गकन्द-
bulbourethral gland = Cowper's gland *Anat.* मूत्रमार्गकन्द-ग्रन्थि
bulbous *adj.* 1 (having bulbs) कन्दी (-इन्)
2 (growing from bulbs) कन्दज
3 (bulblike in form) कन्दाकार
bulbous aorta कन्द-महारोहिणी
bulbous buttercup कन्दी नवनीतचक्र
bulbous caraway (*Carum bulbocastanum*) कन्दि-प्रजीर
bulbous crowfoot = bulbous buttercup
bulb section *Rly.* कन्दरूप *n.*
bulb syringe *Phys.* कन्द-उद्गारिका
bulb thermometer कन्द-तापमान
bulbul गोवत्सक *m.* (ancient word)
bulbus *Anat.* (a bulb) कन्द *m.*
bulbus aortae = bulbus cordis = bulbus arteriosus *Anat.* (bulb कन्द of the aorta महारोहिणी) महारोहिणी-कन्द
bulge *vb.* 1 उदुब्जन, उद्गमन, उभरना, बाहर को निकलना, बहिर्नमन
2 संभ्रान्त प्रवेश करना
3 *Angling* (of fish rising in a bulge) उदुब्जन
bulge *n.* *Automobile* उदुब्ज *m.*
bulging centre उद्गत केन्द्र
bulging in front *Ophthalmol.* अग्रतो वर्धन
bulging on posterior surface पश्चात् वर्धन (पश्चाद् *adv.*, पश्च *adj.*)
bulging-out उदुब्जन *n.*
bulging test *Metal.* उदुब्जन-परीक्षा
bulgy (as, eyes) उभरी हुई, उदुब्ज
Bulimulidae *Zool.* अण्डवर्म-वंश *m.*
Bulimus *Zool.* (characterised by ovate shells) अण्डवर्म-प्रजाति
Bulinus = Bulimus
bulk 1 (main mass or body) प्रपुञ्ज, प्रकाय *m.*
2 (the greater part) अधिकांश, अधिकांश भाग *m.*
3 (size) परिमाण *n.*
to form the bulk of का अधिकांश भाग होना
of considerable bulk बहुत भारी
bulk allotments प्रपुञ्ज-वण्टन
bulk cargo प्रपुञ्ज-नौभाण्ड
bulk gallon प्रपुञ्ज-आढक
bulk head *Naut.* (partition) व्यवधान *n.*
bulk indent प्रपुञ्ज-व्यादेश
bulk licence प्रपुञ्ज-अनुज्ञप्ति
bulk modulus of elasticity *Phys.* प्रकाय-प्रत्यास्थता-मापांक
bulk of the population अधिकांश जनता
bulk purchase प्रपुञ्ज-क्रय
bulk rationing प्रपुञ्ज-समभाजन
bulk storage (*opp.*: bag storage. FAM. I.311) अवेष्टित संग्रहण (in bulk = not enclosed in separate packages)
bulk-stored grain अवेष्ट-संगृहीत अनाज
bulk supplies प्रपुञ्ज-प्रदाय
bulky *adj.* महाकाय, विशाल, विपुल, अतिविस्तृत, स्थूल, अतिभारी, भारी
bulky manure *Agric.* स्थूल खाद
bulky organic manure स्थूल प्रांगारिक खाद
bull *n.* 1 वृष *m.*, साँड
2 *Stock Exch.* (one who operates on a stock, commodity or produce exchange in expectation of a rise in price) मूल्यारोपी (-इन्) *m.*
bear मूल्यपाती (-इन्)
3 *Eccl.* धर्माज्ञप्ति, प्राज्ञप्ति *f.*
4 (a gross inconsistency) महाभूल, प्रस्खलित *n.* (*see* blunder)
5 (ludicrous blunder) अपहास्य *n.*, (contradiction in terms) व्याघात *m.*
Bull = Taurus *Astron.* वृषभ *m.*
bulla 1 *Anat.* (bony prominence of rounded form) वटी *f.*
2 *Zool.* (in the wing vein of certain insects, a chitinized spot) वटी *f.*
bullace (*Prunus insititia*) वीरारुक *m.* (B.,M., Mar.)
bullatus (bubble-like) बुद्बुदवत्
bulla tympani = tympanic bulla पटह-वटी, पटहास्थि-वटी
bull beef (*Rubus fruticosus*) कृष्णबदरी *f.*
bull-calf बछड़ा
bull depot वृष-शाला *f.*
bull-dog वृष-कुक्कुर, वृषमुख *m.*
bulldoze *v.t.* भयाभिभूत करना
bulldozer *Mach.* धराभीम *m.*
bullet गोलिका *f.*, गोली
bulletin (condensed statement) विवरणिका *f.*
bulletin-board विवरणिका-फलक
bullet-proof plates गोलीरोधी पट्ट
bull-fight वृष-युद्ध
bullfinch सुचटक *m.*
bull-flower = marsh marigold (*Caltha palustris*) कच्छ-गेन्दुक *m.*
bull-foot = horsehoof (*Tussilago farfara*) अश्वखुर *m.*
bull-frog वृष-मण्डूक
bullhead (any of various fishes so called from their large head) वृषशीर्ष *m.*
bull-headed (rail) *Rly.* (the head is bigger than the foot) बृहच्छीर्ष
bullhead shark वृषभशीर्ष ग्राह
bullion 1 कलधौत *n.*, सोना चांदी
gold bullion स्वर्ण-पिण्ड
2 = coal ball *Palaeobot.* अंगार-पिण्ड *m.*
bullion account कलधौत-लेखा
bullion keeper कलधौत-पाल
bullion market कलधौत-विपणि
bullion registrar कलधौत-पञ्जीकार
bullion van cleaner कलधौत-यान-स्वच्छक
bullion van driver कलधौत-यान-चालक
bullish *adj.* मूल्यारोपी (-इन्)
bullish effect मूल्यारोपी प्रभाव
bullishness मूल्यारोपिता *f.*
bullish tendency मूल्यारोप-प्रवृत्ति
bull liquidation मूल्यारोपी अवसायन
bull market मूल्यारोपी विपणि
bullock वृषभ *m.*, बैल
bullock attendant बैलों की देखभाल करने वाला, वृषभ-उपस्थायक
bullock cart बैलगाड़ी
bullock cart wheel बैलगाड़ी का पहिया
bullock-drawn implements वृषभ-चालित उपकरण, बैलों से खींचे जाने वाले उपकरण
bullock driver वृषभ-चालक, बैल हांकने वाला
bullock gear वृषभ-संभार
bullock-load वृषभ-भार, बैल-बोझा
bullock-operated implements वृषभ-चालित उपकरण
bullock's-heart (*Annona reticulata*) लवनी *f.* (B.,M.)
bullock shed वृषभ-शाला *f.*
bullock shoesmith वृषभ-खुरपकार, बैलों

की नाल लगाने वाला
bullock's lungwort (*Verbascum thapsus*) स्वर्णधान्य *m*.
bull-pine = yellow pine पीत सरल
bulls and bullocks सांड और बैल
bull's-eye 1 (the centre of the target) लक्ष्य-केन्द्र *n*., चांद
 2 *Arch*. गवाक्ष *m*.
 3 (dark police lantern) गवाक्ष-दीप *m*.
bull's-eye lantern गवाक्ष दीप
bullseyes = Althaea officinalis
bull's-foot = horsehoof (*Tussilago farfara*) अश्वखुर *m*.
bull terrier महाबिलश्वन (ordinary terriers are much smaller)
bullula *Med*. (a small bulla) वटिका *f*.
bully *n*. शण्ठ (from Malayalam), दुर्बल-शूर *m*.
bully *vb*. भयाभिभूत करना, सताना
bully tree = sapodilla (*Achras sapota*) गुडालु *m*., चीकू
bulrush (*Typha elephantina*) एरका *f*. (B., M., Mar.)
bulrush millet (*Pennisetum spicatum*) वज्रान्न *n*., बाजरा
bulwark प्राचीर *n*., प्राकार *m*.
bumbailiff 1 (under-bailiff) उपासेधक *m*.
 2 (a person employed to collect debt) ऋण-संग्राहक *m*.
bumblebee = humblebee (ME. *bumblen* 'to make a humming noise') गुञ्ज-मधुमक्षी, गुञ्जमक्षी *f*. (from their loud humming sound)
bumbleberries (*Rubus fruticosus*) कृष्णबदरी *f*.
bumblekites (*Rubus fruticosus*) कृष्ण-बदरी *f*.
bumlykites (*Rubus fruticosus*) कृष्ण-बदरी *f*.
bummell (*Rubus fruticosus*) कृष्णबदरी *f*.
bump *v.t*. टकराना, धक्का देना
bump *v.i*. 1 टक्कर खाना
 2 (to give off vapour, often violently—said of a liquid boiling unsteadily) सहसोद्वाष्पन, व्युद्वाष्पन
bump *n*. धम्, धंकार *m*.
bumper *Automobile* घट्ट-सह *m*.
bumper crop प्रभूत सस्य, आशातीत खेती
bumper year प्रभूतसस्य वर्ष
bunch गुच्छ *m*., गुच्छा
bunchflower *Bot*. गुच्छ-पुष्प *m*.
bunchflower family = Melanthaceae *Bot*. गुच्छपुष्प-कुल *n*
bunch grass *Bot*. गुच्छ-घास
bunch planting *Forestry* गुच्छ-रोपण
bunch type (of groundnut) गुच्छ-प्रकार
bunchy top *Plant Pathol*. गुच्छिताग्र
bund बन्ध *m*., बांध
bunded field बंधिया
Bundelkhand *Geog*. चेदिदेश *m*.
bundle *vb*. पोटलन, पोटली बांधना, गट्ठे बांधना
bundle 1 पूल, पोटल *m*., गट्ठा, गठरी
 2 (of yarn) पुड़ा (local term), पुट *m*.
 3 *Bot*. पूल *m*.
bundle file पोटल-नस्ती
bundle of rays *Geom*. रश्मि-पूल, रश्मि-पूलिका
bundle sheath *Bot*. पूल-कञ्चुक
bundling *n*. पोटलन *n*.
bung 1 पिधाय *m*.
 2 मध्यछिद्र *n*., मुंह
 rubber bung घृषि-पिधाय
bungalow बंगालय *m*. (from Bengali), पर्यलिन्द *m*. (usually surrounded परि by a verandah अलिन्द. अलिन्द occurs in शाकुन्तल)
bung down औंधा करना, छिद्रोद्वर्तन
bungle *vb*. घपला करना, गड़बड़ करना, गोलमाल करना, अनाड़ी काम करना
bungle *n*. घपला, गड़बड़, गोलमाल, घोर भूल (gross blunder)
bungler घपला करने वाला, अनाड़ी
bungling *n*. घपला करना, गड़बड़ करना, अनाड़ी काम, गोलमाल
bung rod मध्यछिद्र-दण्ड
bunk = chicory (*Cichorium intybus*) वन्य-काशिनी *f*.
bunk काष्ठपट्ट *m*., शायिका *f*.
bunker *Rly*. कोष्ठ *m*.
bunker coal (coal on a collier for its own use) कोष्ठ-अंगार, कोष्ठ का कोयला
bunkering *n*. (to fill the bunkers with coal, to coal) कोयला भरना
b u n o d o n t *Zool*. (Gk. *bounos* 'hill, mound' + *-odont*. 'Hillock type'—Romer p.248) गिरिकादन्त *m*. (गिरिका hillock)
Bunodonta *Zool*. गिरिकादन्ताः *m.pl*.
bunoid *adj*. *Zool*. गिरिकादन्ताभ
Bunsen burner *Chem*. पिनाल-दाहक
 broad flame Bunsen burner पृथु-ज्वाल पिनाल-दाहक
 micro Bunsen burner अणु पिनाल-दाहक
Bunsen burner rose पिनाल-दाहक-पुष्प
Bunsen burner with bypass उपमार्ग सहित पिनाल-दाहक
Bunsen flame (the flame produced by a Bunsen burner पिनाल-दाहक) पिनाल-ज्वाला
bunsenite रूपकजारिज *m*. (रूपक nickel, जार- for जारेय oxide, -इज for खनिज mineral)
Bunsen's cell *Elec*. (carbon in chromic acid; e.m.f. 2.0 volts) द्विबिन्दुख कोशा, कुप्यवर्णिकांगार कोशा
Bunsen's cell (carbon in nitric acid; e.m.f. 1.9 volts) एकबिन्दुनव कोशा, कुप्यभूयिकांगार कोशा
Bunsens grease spot photometer स्नेहबिम्ब-भामान
Bunsen's ice calorimeter *Phys*. हिम-उष्मान
bunt *Plant Pathol*. (a disease of wheat, a kernel, or stinking, smut कालिका) कृष्णिका *f*.
bunting भारीट *m*. (ancient word)
buoy *Naut*. उत्प्लव *m*.
buoy *vb*. *Naut*. उत्प्लवन
buoyancy उत्प्लाविता *f*., उत्प्लावित्व *n*.
buoyancy force *Aeronautics* उत्प्लवन-बल
buoyant *adj*. उत्प्लावी (-इन्)
Bupleurum *Bot*. शशपर्णी-प्रजाति
 B. falcatum (sickle hare's ear) दात्राकार-शशपर्णी (*falcatus* 'sickle-shaped'. दात्र sickle)
 B. jucundum (in Indo-china given in diseases of the liver—Basu) यकृत्-शशपर्णी
 B. rotundifolium (hare's-ear, socalled from the shape of its leaves) सामान्य-शशपर्णी
bur, burdock (*Arctium lappa*. Distinguished by the bristly receptacle of the flower heads) कण्टपीनाक्ष *m*. (पीनाक्ष receptacle)
burbot (fr. *barbe* 'beard'. 'Has two very small barbels on the nose and a larger one on the chin'—Web.) कश्मिनी *f*.
Burceraceae *Bot*. सल्लकी-कुल *n*. (fr. *Boswellia* सल्लकी-प्रजाति)
Burchell's zebra *Zool*. (body and belly

striped, but the legs plain) अरालिपाद चित्रगर्दभ
burden 1 भार *m.*, बोझा
2 (as, of proof) भार *m.*, दायित्व *n.*
3 (in respect of a vessel connotes the capacity to carry) वाहिता *f.* (Beng. भरट)
burdened *adj.* भारग्रस्त, भारित
burdened forest भारित वन
burden of proof *Law* (onus probandi) सिद्धि-भार
weight of evidence साक्ष्य-भार
burden of proving सिद्धि-भार, सिद्ध करने का भार
burdensome *adj.* भारभृत
burdock = bur
burdock soap nut = dragon's eye (*Nephelium longana*) नागाक्षि *m.*
bureau 1 (department) विभाग *m.*
2 (office) कार्यालय, -आलय *m.*
bureaucracy 1 अधिकारि-तन्त्र *n.*
2 अधिकारि-राज्य *n.*
3 अधिकारि-वर्ग *m.*
plutocracy धनिकतन्त्र
aristocracy अभिजाततन्त्र
shopocracy वणिक्तन्त्र
oligarchy स्वल्पतन्त्र, स्वल्पाधिपत्य
duarchy द्विराजतन्त्र
diarchy द्वैधशासन, द्वैधतन्त्र
bureaucrat अधिकारतन्त्री, अधिकारमानी (-इन्) *m.*
bureau of economics अर्थशास्त्र-विभाग
Bureau of Indian Sugar Standards भारतीय शर्करा-प्रमापालय
bureau of information सूचनालय
Bureau of Sugar Standards शर्करा-प्रमापालय
burette *Chem.* द्रवमि *m.* (measuring -मि fluid द्रव)
burette and filter stand (combined) द्रवमि तथा पाव स्थाम (संयुक्त)
burette brush द्रवमि-कूर्च
burette cap द्रवमि-टोपी
burette clamp द्रवमि-संधर
burette clip द्रवमि-स्वज
burette cover द्रवमि-आवरण
burette float द्रवमि-प्लव
burette jet द्रवमि-क्षिप
burette reader द्रवमि-वाचक
burette stand द्रवमि-स्थाम
burette stopcock द्रवमि-शिखिपिधा
burgess 1 (inhabitant of a borough पुर) पौर *m.*
2 (elector, voter) निर्वाचक *m.*
3 (representative of a borough) पुर-प्रतिनिधि *m.*
4 (magistrate of a borough) पुरदण्डाधिकारी (-इन्) *m.*
burgh पुर *n.*
burgher पौर *m.*
burglar (a housebreaker) सन्धिभेदक *m.*, सेंधमार, (thief) चोर (*see* bandit)
burglar-alarm चोर-घण्टी
burglar-alarm lock चोर-घण्टी वाला ताला
burglarian *n.* (a person who is guilty of burglary) सन्धिभेदापराधी (-इन्) *m.*
burglarize *vb.* सन्धिभेदन, सेंध लगाना
burglar-proof असन्धिभेद्य
burglary *n.* सन्धिभेद *m.*, सेंध लगाना
burglary insurance सन्धिभेद-आगोप
Burgundy mixture *Bot.* (fungicide composed of copper sulphate, sodium carbonate and water) क्षारकवच्न मिश्र (*see* Bordeaux mixture)
Burgundy pitch (a resin used in medicinal plasters) अविलेपोयास
Burhinidae *Aves* पाणविक-वंश *m.* (पाणविक occurs in चरक)
Burhinus *Aves* पाणविक-प्रजाति
burial शवाधि *m.* (*Cf.* समाधि), (burying-place) शवाधि-स्थान *n.*
burial and cremation grounds शवाधान और श्मशान-भूमियां
burial-case शवाधान *n.*
burial ground शवभूमि, समाधि-भूमि
crematory श्मशान
burial-mound शवाधि-स्तूपक
burial place शवाधि-स्थान, समाधि-स्थान
burials and burial-grounds शवाधियां और शवभूमियां
burlap (a coarse cloth made of jute or hemp for sacking) शाणक *n.*
Burma *Geog.* ब्रह्मदेश *m.*
Burma bean = Phaseolus lunatus
Burma blackwood (*Dalbergia cultrata*) ब्राह्म-कृष्णशिंशपा *f.*
Burma creeper (*Quisqualis indica*) ब्राह्मवल्ली *f.*
Burma padauk = Pterocarpus dalbergioides
bur marigold = Bidens tripartita
Burma rosewood ब्राह्म शिंशपा
Burmese *adj.* ब्राह्म
Burmese barred-back pheasant *Aves* ब्राह्म काल-पृष्ठ जीवक
Burmese barred owlet *Aves* ब्राह्म पट्टित क्षुद्रोलूक
Burmese black bulbul *Aves* ब्राह्म मषिः तुण्ड गोवत्सक
Burmese black-crested baza *Aves* ब्राह्म श्याम वाज
Burmese black-gorgeted laughing-thrush *Aves* ब्राह्म कृष्ण-माल्य वाक्कार
Burmese black-naped green woodpecker *Aves* ब्राह्म कृष्ण-ग्रीव हरित काष्ठकूट
Burmese black-naped oriole *Aves* ब्राह्म कृष्ण-ग्रीव काञ्चन
Burmese black-necked tailor-bird *Aves* ब्राह्म कृष्ण-कण्ठ सूचिक
Burmese black-spotted yellow tit *Aves* ब्राह्म कृष्ण-बिन्दु पीत वल्गुली
Burmese blue rock-thrush *Aves* ब्राह्म गिरि-कस्तूरिका
Burmese brown hawk-owl *Aves* ब्राह्म कृष्ण-पेचक
Burmese bush-lark *Aves* ब्राह्म क्षुप-कुकराट
Burmese bustard-quail *Aves* ब्राह्म लाव
Burmese button-quail *Aves* ब्राह्म लाविका
Burmese chloropsis *Aves* हिमाद्रि पत्र-गुप्त
Burmese collared scops owl *Aves* ब्राह्म बिन्दु-ग्रीव ऊर्ध्व-कर्ण उलूक
Burmese crab-eating macaque *Mamm.* ब्राह्म कर्कोश कपि
Burmese crested serpent-eagle *Aves* ब्राह्म शिखी नागान्तक-सुपर्ण
Burmese crimson-breasted barbet *Aves* ब्राह्म शोणोरस पिप्पल
Burmese crimson-winged laughing-thrush *Aves* ब्राह्म लोह-पक्ष वाक्कार
Burmese goat-antelope *Mamm.* ब्राह्म हरिणाज
Burmese golden-backed three-toed woodpecker *Aves* ब्राह्म स्वर्ण-पृष्ठ त्र्यंगुल काष्ठकूट
Burmese golden-headed babbler *Aves* ब्राह्म हेम-शीर्ष गुपिल
Burmese great black woodpecker *Aves* ब्राह्म बृहत् कृष्ण काष्ठकूट
Burmese great eared nightjar *Aves* ब्राह्म महा कर्णि-नप्तृका
Burmese great-tit *Aves* ब्राह्म बृहद्-

वल्गुली
Burmese green bee-eater *Aves* ब्राह्म हरित दिव्यक
Burmese green pigeon *Aves* ब्राह्म हरिताल
Burmese grey drongo *Aves* ब्राह्म श्याम अंगारक
Burmese grey duck *Aves* ब्राह्म धूसर हंसक
Burmese hare *Mamm.* ब्राह्म शश
Burmese hill tree-pie *Aves* ब्राह्म कृशकूट
Burmese hobby *Aves* ब्राह्म चिरान्तक-श्येन
Burmese hoopoe *Aves* ब्राह्म पुत्रप्रिय
Burmese house-crow *Aves* ब्राह्म ग्रामकाक
Burmese house-sparrow *Aves* ब्राह्म गृहचटक
Burmese jay *Aves* ब्राह्म वन-चाष
Burmese jungle-fowl *Aves* ब्राह्म वन-कुक्कुट
Burmese kestrel *Aves* ब्राह्म रंगण-श्येन
Burmese large racket-tailed drongo *Aves* ब्राह्म भृंगराज
Burmese lineated barbet *Aves* ब्राह्म रेखित विप्पल
Burmese little cuckoo-dove *Aves* ब्राह्म लघु कु-रव कपोतक
Burmese little pied flycatcher *Aves* ब्राह्म शबल शलभाश
Burmese long-tailed nightjar *Aves* ब्राह्म दीर्घ-पुच्छ नक्तृका
Burmese necklaced laughing-thrush *Aves* ब्राह्म सूत्री वाक्कार
Burmese nuthatch *Aves* ब्राह्म शिलीन्ध्री
Burmese palm-civet *Mamm.* ब्राह्म ताल-गन्धमार्जार
Burmese paradise flycatcher *Aves* ब्राह्म रज्जुवाल शलभाश
Burmese peacock-pheasant *Aves* ब्राह्म जीवञ्जीवक
Burmese peafowl *Aves* ब्राह्म मयूर
Burmese pied hornbill *Aves* ब्राह्म शबल वाध्रीणस
Burmese pied myna *Aves* ब्राह्म शबल सारिका
Burmese pigmy woodpecker *Aves* ब्राह्म वामन काष्ठकूट
Burmese plaintive cuckoo *Aves* ब्राह्म वर्षप्रिय चातक
Burmese purple sunbird *Aves* ब्राह्म नीलारुण शीञ्जिरिका
Burmese red-billed blue magpie *Aves* ब्राह्म रक्त-चञ्चु पूर्णकूट
Burmese red-capped babbler *Aves* ब्राह्म रक्तोष्णीष गुपिल
Burmese red-legged falconet *Aves* ब्राह्म रक्त-पाद क्षुद्र-श्येन
Burmese red munia *Aves* ब्राह्म रक्त पुत्री
Burmese red-tailed laughing-thrush *Aves* ब्राह्म रक्त-पुच्छ वाक्कार
Burmese red turtle-dove *Aves* ब्राह्म अरुण-कपोतक
Burmese red-vented bulbul *Aves* ब्राह्म रक्तासन गोवत्सक
Burmese red-wattled lapwing *Aves* ब्राह्म मणि-मुख टिट्टिभक
Burmese red-whiskered bulbul *Aves* ब्राह्म अवतंसक गोवत्सक
Burmese ring-dove *Aves* ब्राह्म धवल-कपोतक
Burmese roller *Aves* ब्राह्म चाष
Burmese rufous piculet *Aves* ब्राह्म गैरिक काष्ठकूटिका
Burmese sarus *Aves* ब्राह्म सारस
Burmese scaly-bellied woodpecker *Aves* ब्राह्म शल्कोदर काष्ठकूट
Burmese scarlet-backed flower-pecker *Aves* ब्राह्म शोण-पृष्ठ पुष्पप्रिय
Burmese scarlet minivet *Aves* ब्राह्म विष्फुलिंग
Burmese scops owl *Aves* ब्राह्म ऊर्ध्व-कर्ण उलूक
Burmese shikra *Aves* ब्राह्म सञ्चान
Burmese shrike *Aves* ब्राह्म लट्वक
Burmese silver pheasant *Aves* ब्राह्म श्वेत जीवक
Burmese siris = Albizzia lucida ब्राह्म शिरीष
Burmese slaty-headed paroquet *Aves* ब्राह्म पीत-चञ्चु शुक
Burmese small minivet *Aves* ब्राह्म क्षुद्र विष्फुलिंग
Burmese small yellow-naped woodpecker *Aves* ब्राह्म क्षुद्र पीत-ग्रीव काष्ठकूट
Burmese spotted dove *Aves* ब्राह्म चित्र-पक्ष कपोतक
Burmese spotted munia *Aves* ब्राह्म पृषत पुत्री
Burmese spotted owlet *Aves* ब्राह्म पृषत क्षुद्रोलूक
Burmese stone-chat *Aves* ब्राह्म अश्म-अश्वक
Burmese stork-billed kingfisher *Aves* ब्राह्म गुरु-तुण्ड मीनरंक
Burmese striated weaver-bird *Aves* ब्राह्म रेखित सुगृह
Burmese stychnine tree ब्राह्म विषतिन्दु
Burmese tailor-bird *Aves* ब्राह्म सूचिक
Burmese tree-pie *Aves* ब्राह्म कृशकूट
Burmese whistling-thrush *Aves* ब्राह्म श्री-कस्तूरिका
Burmese white-browed fantail flycatcher *Aves* ब्राह्म सित-भ्रू लट्व-शलभाश
Burmese white-crested laughing-thrush *Aves* ब्राह्म श्वेत-शिख वाक्कार
Burmese white-rumped swift *Aves* ब्राह्म सित-कटि दुर्बल-चटक
Burmese white-throated bulbul *Aves* ब्राह्म केशी गोवत्सक
Burmese wren-warbler *Aves* ब्राह्म चिकुर-कूजिनी
Burmese yellow-bellied flycatcher-warbler *Aves* ब्राह्म पीतोदर शलभाश-कूजिनी
Burmese yellow-breasted sunbird *Aves* ब्राह्म पीत-वक्षस शीञ्जिरिका
B u r m e s e yellow-vented flower-pecker ब्राह्म पीत-पायु पुष्पप्रिय
burn *vb.* दहन, ज्वलन, जलाना, जलना
burn *n.* 1 (hurt, injury caused by burning) दग्ध *n.*, दाह *m.*, जलन
2 (a burned spot or place) दग्धस्थान *n.*
3 *Forestry* = burnt area दग्धक्षेत्र *n.*, जला हुआ क्षेत्र
burn as fuel ईंधन के रूप में जलाना
burner दाहक *m.*
burner gas *Chem.* दाहक वाति
burnet rose = Scotch rose (*Rosa spinosissima*) शल्य-पाटल
burnet saxifrage = Pimpinella saxifraga
Burnett salmon (it is 6 ft. long) बृहन्मृदुपक्षा *f.*
burning *n.* दाहन, दहन *n.*, जलाना, जलना
burning *adj.* दाही (-इन्)
burning effect दाहन-प्रभाव
burning fluid दाही द्रव
burning-glass दाहक काच
burning ground श्मशान-भूमि
burning of the forest वन-दहन
burning oil जलाने का तेल

burning pain *Med.* ज्वलन-पीडा
burning place श्मशान-स्थान
burning sensation दाह *m.*, जलन
burning sulphur जलती गन्धक
burning taste दाही स्वाद
burning wood जलती हुई लकड़ी
burnish *vb.* उद्भ्राजन, चमकाना, झलकाना
burnishing fillet *Textiles* उद्भ्राजन-पट्टी
burnt *adj.* दग्ध, जला हुआ, जलाया हुआ
burnt alum *Pharm.* दग्ध स्फटिका
burnt area = burn *Forestry* दग्ध क्षेत्र, जला हुआ क्षेत्र
burnt brass दग्ध कांस्य
burnt brick पकी ईंट
burnt carmine (a colour, red रक्त in hue, of high उद् saturation and low नि brilliance) न्युद्रक्त
burnt coin दग्ध टंक
burnt earthenware पकाई मिट्टी
burnt gypsum *Col. Ind.* दग्धाचूर्ण
burnt iron *Metal.* दग्ध अयस्
burnt lime दग्ध चूर्णक
burnt ocher 1 दग्ध गैरिक
2 (a colour) = light red (reddish red-yellow पीतातिरक्त in hue and of very high अधि saturation) अधिपीतातिरक्त
burnt odour, burnt smell दग्ध-गन्ध
burnt offering आहुति *f.*
burnt rose (a colour, yellowish red रक्तापीत in hue and of low नि:brilliance) निरक्तापीत
burnt russet (a colour) = wallflower brown (yellowish-red रक्तापीत in hue, of high उद् saturation and low नि brilliance) न्युद्रक्तापीत
burnt sacrifice = burnt offering
burnt sienna (a colour, reddish red-yellow पीतातिरक्त in hue, of high उद् saturation and low नि brilliance) न्युत्पीतातिरक्त
burnt sienna colour न्युत्पीतातिरक्त
burnt smell दग्ध गन्ध
burnt steel दग्ध वज्रायस
burnt sugar दग्ध शर्करा
burnt umber 1 (the pigment) दग्ध बभ्रुकी
2 = manganese velvet brown (red-yellow रक्तपीत in hue and of low नि brilliance) निरक्तपीत
bur oak (*Quercus macrocarpa*. Has acorns enclosed in very large fringed cups) दीर्घफल वन्जु
burr 1 (the circular boss at the base of an antler) उत्थ *m.*
2 (any rounded knot or excrescence on a tree) ग्रन्थि, गोलग्रन्थि *m.*
3 (prickly envelope of a fruit) कण्टवेष्ट *m.*
burrow *n.* बिल *n.*
burrow *vb.* बिल-खनन, आखनन, बिल खोदना (बनाना)
burrowing *adj. Zool.* आखनक, बिलखनक, बिलकारी (-इन्)
burrowing animal बिलकारी प्राणी
burrowing owl (living in burrows, often in those abandoned by prairie dogs) बिलवासी उलूक
Bursa = Capsella (bursa 'sac' स्यून) *Bot.* (from the shape of the pod) स्यूनशिम्ब-प्रजाति
b u r s a copulatrix *Zool.* (a special genital pouch of various animals acting generally as a female copulatory organ) मैथुन-स्यून *m.*
bursa Entiana *Zool.* (expanded duodenal region of the intestine) ग्रहणी-स्यून *m.*
bursa Fabricii (in birds, a glandular sac) ग्रन्थिल स्यून *m.*
Bursera *Bot.* प्रसल्लकी-प्रजाति
B. serrata क्रकच-प्रसल्लकी (Tr. I.174)
B u r s e r a c e a e सल्लकी-कुल *n.* (from *Boswellia* सल्की-प्रजाति)
bursicle *Bot.* स्यूनिका *f.*
bursiculate *Mycol.* (purse-like, pouch-like) स्यूनिकावत्
bursiformis *adj.* (bag- or pouch-like) स्यूनरूप
burst *vb.* स्फुटन, फूट पड़ना
burst (of paper) स्फोट *m.*
bursting strength स्फोटरोधिता
bursting स्फोटकारी (-इन्)
bursting strength (the capacity of a sheet of paper to withstand pressure without bursting) स्फोटरोधिता *f.*
bur-weed (*Xanthium strumarium*) कम्बुपुष्प *m.* (Basu)
bury *v. t.* 1 गाड़ना, दबाना, शवाधान करना, निखनन
2 अन्त्येष्टि क्रिया करना
3 छोड़ देना, त्याग देना
4 विस्मरण, भूल जाना
5 परिगोपन, ढक देना, परोक्ष कर देना, छिपा डालना
bury *v. i.* 1 दब जाना
2 बिल बनाना
3 ढक जाना
burying beetle = sexton beetle (it buries the carcass of animals on which it feeds) निखन-भृङ्ग
burying-ground शवाधि-भूमि
burying money धन गाड़ना
burying place शवाधि-स्थान
bury the hatchet सन्धि कर लेना
bus = omnibus सर्वयान *n.*
bus bar = omnibus bar *Elec.* (the main conductor) महासंवाहक *m.*
bus fare सर्वयान-भाटक
bush *Forestry* क्षुपा *f.*, झाड़ी
shrub क्षुप
bush = bushing व्यास्तर *m.*
bush. (bushel) शू. (शूर्प)
bush-chat क्षुप-अश्वक *m.* (अश्वक ancient name)
bush disease = creeps
bushel (bu., bush.; 4 pecks) शूर्प *n.* (शू.; ४ अर्धद्रोण)
bush honeysuckle *Bot.* क्षुप-मधुचूष
bushing *n.* 1 *Mach.* (a detachable वि lining आस्तर) व्यास्तर *m.*
2 *Elec.* व्यास्तर *m.* (वि- insulating + आस्तर lining)
bush-lark क्षुप-कुकराट *m.* (कुकराट occurs in धन्वन्तरि-निघण्टु)
bush planting (Fr. *plantation par touffes*) = tuft planting *Forestry* गुच्छ-रोपण
bush-quail वर्तीर *m.* (occurs in सुश्रुत)
bush rat क्षुप-मूषक
bush-robin कुमारी *f.* (ancient word)
bush-sickness = creeps
bush-tree = boxtree (*Buxus sempervirens*) समुद्र-वृक्ष
bush-warbler क्षुप-कूजिनी
bushwhacker क्षुपस्कन्दक *m.* (स्कन्दक 'soldier' MW.)
bushy *adj.* 1 *Forestry* क्षुपामय, क्षुपासदृश
2 (as, eyebrows) सघन
bushy-crested hornbill *Aves* घन-चूड वाध्रीणस
bushy growth क्षुप-वृद्धि
bushy or meeting eye-brows सघन अथवा मिली हुई भौंएं
business 1 व्यापार *m.*, कारबार
commerce वाणिज्य

trade पणन
profession व्यवसाय
avocation उपव्यवसाय
carry on business व्यापार करना
2 (business of a house) कार्य, कर्म *n.*, व्यापार *m.*
rules of business कार्य-नियम, कार्य-वहन-नियम, व्यापार-नियम
business activity व्यापार, व्यापार-क्रिया, व्यापार-कर्म
business barometer व्यापार-स्थितिमान
business budget व्यापार-आयव्ययक
business card व्यापार-पत्रक
business college व्यापार-महाविद्यालय
business concern व्यापार-संस्था
business condition व्यापार-दशा
business connection व्यापार-संबन्ध
business crisis व्यापार-संकट
business cycle = trade cycle व्यापार-चक्र
business days व्यापार-दिन
business end *Mil.* (the target, as here ammunition goes and puts an end to the whole business) लक्ष्यान्त
business experience व्यापार-अनुभव
business firm व्यापार-सार्थ
business forecast व्यापार-पूर्वानुमान
business forecasting व्यापार-पूर्वानुमान
business hours व्यापार-समय, कार्य-समय
business house व्यापार-गृह
business index व्यापार-देशना
business integrity व्यापार-सच्चाई
business is business व्यापार व्यापार है
business letter व्यापार-पत्र
business-like *adj.* व्यापार-अनुरूप, (practical) व्यावहारिक
business loan व्यापार-उधार
business-man व्यापारी (-रिन्) *m.*
business methods व्यापार-पद्धति
business morality व्यापार-नैतिकता
business name व्यापार-नाम
business notice व्यापार-सूचना
business occupation व्यापार-उपजीविका
business of corporation निगम-कार्य
business of money-lending साहूकारी, साहूकारी-कारबार
business of the Government शासन-कार्य
business operations व्यापार-कार्य
business optimism व्यापार-आशावत्व
business organization व्यापार-संघटन, व्यापार-संगठन
business outstanding at the end of the day दिन के अन्त में बचा हुआ (अवशिष्ट) कार्य
business pessimism व्यापार-निराशावत्व
business place व्यापार-स्थान
business premises व्यापार-स्थान, व्यापार-प्रांगण
business profits tax व्यापार-लाभ-कर
business prospects व्यापार-प्रत्याशाएं
business reputation व्यापार-विख्याति
business research व्यापार-अन्वेषण
Business Rules *Admin.* कार्य-नियम
business school व्यापार-पाठशाला
business statistics 1 व्यापार-सांख्यिकी 2 व्यापार-समंक, व्यापार के आंकड़े
business theory व्यापार-वाद, व्यापार-सिद्धान्त
business undertaking व्यापारोपक्रम
Bussora rose (*Rosa damascena*) पाटल *n.*
bust अर्धप्रतिमा, आवक्षप्रतिमा *f.* (*Cf.* Marathi अर्धपुतळा)
bustamente furnace = aludel furnace अन्यग-भ्राष्ट्र
bus-stand सर्वयान-स्थान
bustard सारंग *m.* (ancient word)
bustard-quail लाव *m.* (ancient word)
bustle संकुलता *f.*, ताड़ाताडी (fr. Beng.)
tumult तुमुल
uproar कोलाहल
Busycon *Zool.* (Gk. *bousykon* 'a large coarse fig') उदुम्बरशंख-प्रजाति
busy season व्यापृत काल
busy time व्यापृत समय
busy year व्यापृत वर्ष
but परन्तु, पर
but- *Chem.* घृत-
butadiene (*butane* + *di-* + *-ene*) घृतद्व्येन्य *n.*
butadiyne, butadiine = biacetylene *Chem.* द्विशुक्तलेन्य *n.*
butanal घृतीन्यल *m.*
butane (Lat. *butyrum* 'butter') *Chem* घृतीन्य *n.*
butanol *Chem.* घृतीन्यव *m.*
butanolide *Chem.* घृतीन्यवेय *n.*
butanone *Chem.* घृतीन्या *f.*
Butastur *Aves* सरटारि-प्रजाति (सरट lizard + अरि enemy)
but-but = Eucalyptus stuartiana
butcher *vb.* हत्या करना, निर्दय वध करना
butcher *n.* वधिक, सौनिक *m.*, कसाई
butcherbird लट्टूषक *m.* (ancient word)
butcher's-broom (*Ruscus aculeatus*) तीक्ष्णाग्र आहरिपुष्प
butcher shop सौनिक-शाला *f.*, कसाई की दुकान
butcher's knife सौनिक-क्षुरी, कसाई का छुरा
Butea *Bot.* पलाश-प्रजाति
B. frondosa = B. monosperma
B. monosperma = B. frondosa (bastard teak, Bengal kino, butea gum) सामान्य पलाश (B., M. पलाश, Ben. Hin. पलास्, ढाक, Guj. पलासो, Mar. पळस, Mal. पलासी, Tam. पलासु, Tel. पलासमु)
B. superba (a climber—Basu) लता-पलाश (Basu लतापलाश, Mar. पळसवेल)
butea gum (*Butea monosperma*) पलाश *m.*, ढाक
butein (*Butea* पलाश + *-in*) *Chem.* पलाशि *f.*
butene *Chem.* घृतेन्य *n.*
butenyl *Chem.* घृतेन्यल *n.*
Buteo *Aves* मूषकाद-प्रजाति (they feed on mice and rats मूषक)
B. vulgaris (common buzzard) सामान्य मूषकाद
but for such transfer यदि यह स्थानान्तर न हो तो
but for these exceptions यदि ये अपवाद न होते तो
Buthus = Euscorpio
butine = butyne *Chem.* घृती *f.*
but not exceeding in any case से किसी भी अवस्था में अनधिक
-butol *Chem.* -घृतव *m.*
Butomaceae *Bot.* पंकनड-कुल *n.*
Butomus *Bot.* पंकनड-प्रजाति
B. umbellatus उच्छत्र-पंकनड
but on the contrary परन्तु इसके प्रतिकूल
Butorides *Aves* हरितबक-प्रजाति (body is glossed with green हरित)
butoxide *Chem.* घृतजारेय
butoxy- (butoxyl) *Chem.* घृतजार-
butoxy *adj.* *Chem.* घृतजार
butoxyl *Chem.* घृतजारल *n.*
Butreron *Aves* हरिद्रंग-प्रजाति
butt *n.* 1 (of a rifle) मुण्ड *m.*, कुन्दा
2 *Forestry* (the basal end of the bole) मुण्ड *m.*, मुण्डा
3 *Metal.* (the end surface of a bar) समन्त *n.*
butt *vb.* 1 सिर से टक्कर मारना
2 बाहर को निकलना

3 सिरे के साथ मिलना
4 अन्तसंधान
butte (so called from its resemblance to the bole स्कन्ध of a tree—Holmes p. 182) स्कन्धा-गिरि *m.*
buttend *Forestry* (Germ. *Stockende*) मुण्डान्त
small end अग्रान्त
butter *n.* नवनीत *n.*, मक्खन
butter *vb.* 1 चुपड़ना, चाटुकारिता करना 2 ईंट पर गारा चूना आदि लगाना
butter bacillus घृत-दण्डाणु
butterbur = Petasites hybridus
butter cases मक्खन की पेटियां, नवनीत-धान
butter colour *Col. Ind.* नवनीत-वर्ण
butter-cup = butter-flower *Bot.* नवनीत-चष = नवनीत-पुष्प
buttercup yellow = zinc yellow
butter-fat नवनीत-स्नेह
butter flower = buttercup *Bot.* नवनीत-पुष्प = नवनीत-चष
butterfly पुष्पपतंग (form Marathi), चित्र-पतंग *m.*, तितली
butterfly flower *Bot.* चित्रपतंग-पुष्प
butterfly pea (*Clitoria ternatea*) अपराजिता *f.* (B.,N.,M.)
butterfly valve *Mach.* (a valve consisting of a disc) बिम्ब-कपाट
butter granules मक्खन की कणिकाएं
butterine *Chem.* नवनीती *f.*
butter-making नवनीत-निर्माण, मक्खन बनाना
butter milk तक्र *n.*, छाछ
butter muslin मक्खन-मलमल, नवनीत-विरलिका
butter of tin = stannic *or* stannous chloride त्रपु-नीरेय *n.*
butter oil नवनीत-तैल
butter paper नवनीत-पत्र
buttersauer bacillus *see* Clostridium butyricum
butter test नवनीत-परीक्षा
butter tree (*Bassia latifolia*) मधूक *m.*, महुआ
butter yellow *Col. Ind.* नवनीत पीत
butt joint *Structural Engin.* समन्त-सन्धि
buttock नितम्ब *m.*
button कुड्म *n.*
buttonhole संबिल *n.*, काज
buttonhole stitch संबिल-सीवा
button lac (in round flat discs) बिम्ब-लाक्षा
button lemon कुड्म-निम्बु
button-quail लाविका *f.* (ancient name)
button sewer कुड्म-सीवक
button tree (*Anogeissus latifolia*) धवल *m.* (B.,M.), धौरा
buttonwood (any tree of the genus *Platanus*; from Gk. *platanos* 'broad', so called on account of its broad leaves and spreading form) पृथुपत्र *m.*
butt plate समन्त पट्ट
buttress वप्र *m.*
buttressed stem *Forestry* वप्र-स्कन्ध
buttress root *Bot.* वप्र-मूल
buttress screw thread section वप्र भ्रमि सूत्र छेद
butt salute मुण्डाभिवादन
butts and bounds *Law* समन्त और सीमाएं
butt weld *n. Mech.* समन्त-संधान
butt weld *vb.* समन्त-संधान करना
butt welding समन्त-संधान
Buturlin's starling *Aves* लोहारुण सारिक
butyl *Chem.* घृतल *n.*
normal butyl *or* *n*-butyl ऋजु घृतल, ऋ-घृतल
secondary butyl *or* sec.-butyl द्वितीयक घृतल, द्वित.-घृतल
tertiary butyl *or* tert.-butyl तृतीयक घृतल, तृ.-घृतल
iso-butyl स-घृतल
b. acetate (*n*-, *iso*-, *sec*.-) घृतल शुक्तीय (ऋ-, स-, द्वित.-)
b. alcohol (*n*-, *iso*-, *sec*.-, *tert*.-) घृतल सुषव (ऋ-, स-, द्वित-., तृ.-)
b.-amine घृतल-तिक्ती
b.-aniline घृतल-नीली
b.-benzene घृतल-धूपेन्य
b.-benzoate घृतल-धूपीय
b. bromide घृतल दुरेय
b. butyrate घृतल घृतीय
b. carbonate घृतल प्रांगारीय
b.-chloral hydras घृतल-नीरसु जलीय
b.-chloral hydrate *Pharm.* घृतल-नीरसु जलीय
b. chloride घृतल नीरेय
n-b. *o*-cresyl ether ऋ-घृतल ऊ-क्रेयिपल दक्षु
b. disulphide घृतल द्विशुल्बेय
b. formate घृतल बज्रीय
b. hydrogen phthalate घृतल उदजन व्युत्तैलीय
b. hydrogen succinate घृतल उदजन तृणीय
b. iodide घृतल जम्बेय
b. lactate घृतल दुग्धीय
b.-malonic acid घृतल-उत्कोलायिक अम्ल
b. mercaptan घृतल रसंग्रभ
b. nitrite घृतल भूयित
b. oleate घृतल म्रक्षीय
b. ortho-formate घृतल ऊर्ध्व-वज्रीय
b. oxalate घृतल तिग्मीय
b. phenyl ether घृतल दर्शल दक्षु
b. phthalate घृतल व्युत्तैलीय
b. propionate घृतल प्रमेदीय
b. salicylate घृतल नम्रलीय
b. stearate घृतल वसीय
b. sulphate घृतल शुल्बीय
b. sulphide घृतल शुल्बेय
b. tartrate घृतल न्यासत्रीय
b. valerate घृतल बलीय
butylation *Chem.* (introduction of butyl) घृतल-प्रवेश *m.*
butylene *Chem.* घृतलेन्य *n.*
α-butylene अ-घृतलेन्य
β-butylene आ-घृतलेन्य
iso-butylene स-घृतलेन्य
butylene dibromide घृतलेन्य द्विदुरेय
2:3-butylene glycol २:३-घृतलेन्य मधुव
butylic *adj. Chem.* घृतलिक
Butyn *Pharm.* आघृती *f.*
butyne = butine *Chem.* घृती *f.*
butyr.- = butyro- (butyric) *Chem.* घृति- (घृतिक)
butyr-aldehyde *Chem.* घृति-सुव्युद
butyr-amide *Chem.* घृति-तिक्तेय
butyrase घृतेद *m.*
butyrate *Chem.* घृतोय *n.*
butyric *adj. Chem.* घृतिक
n-b. ऋ-घृतिक (ऋ = ऋजु normal)
iso-b. acid स-घृतिक अम्ल
normal b. acid ऋजु घृतिक अम्ल
b. acid घृतिक अम्ल
b. aldehyde घृतिक सुव्युद
b. anhydride घृतिक अजलेय
b. ester घृतिक प्रलवण
b. ether घृतिक दक्षु
b. fermentation घृतिक किण्वन
butyrin *Chem.* घृति *f.*
mono-butyrin एक-घृति
di-butyrin द्वि-घृति
tri-butyrin त्रि-घृति
butyrinase *Biochem.* घृत्येद *m.*

butyro-, butyr- (butyric) *Chem.* घृति- (घृतिक)
butyro-chloral hydrate *Chem.* घृति-नीरसु जलीय
butyro-lactone *Chem.* घृति-दुग्धा
butyrometer घृतमान, नवनीतमान *m.* (for determining butter नवनीत contained in milk)
butyro-metric *adj.* घृत-मानीय
butyrone *Chem.* घृता *f.*
butyro-nitrile घृति-भूयिल
butyro-refractometer घृत-भुजायमान
butyro-refractometer scale घृत-भुजायमान श्रेणी
butyryl *Chem.* (radical of butyric acid) घृतिकल *n.*
butyryl chloride घृतिकल नीरेय
butyryl-choline chloride घृतिकल-पित्ती नीरेय
buxifolius *Bot. Tax.* (*Buxus*-leaved) समुद्रद्रु-पर्ण
Buxus *Bot.* समुद्रदारु-प्रजाति
  B. microphylla लघुपर्ण समुद्रदारु
  B. papillosa (leaves papillose beneath—Tr. III. 836) सृदुपर्ण समुद्रदारु
  B. sempervirens (box-tree, bush-tree, doulgeon, dwarf box, evergreen box) सामान्य समुद्रदारु
  B. wallichiana (has leaves shining above—Tr. III. 834) काशिपर्ण समुद्रदारु (काशी shining+पर्ण leaf)
buy मोल लेना, क्रयण
buy a borough पुर को मोल लेना
buy again=redeem
buy at a bargain (to buy cheaply) सस्ता सौदा करना, सस्ता लेना
buyer=purchaser क्रेता (-तृ) *m.*, मोल लेने वाला
buyer's option क्रेतृ-विकल्प, मोल लेने वाला का विकल्प
buyer's over क्रेतृ-आधिक्य
buy in 1 क्रय करना, मोल लेना
  2 *Exchanges* हानिदेय-क्रयण
buying and selling क्रय-विक्रय
buying commission क्रय-वर्तन
buying-in *see* **buy in**
buying rate क्रयण-अर्घ
buy off (as a counsel) मोल लेना
buy on credit उधार पर मोल लेना
buy over मोल लेना
buy the bargain dear मंहगा सौदा करना, मंहगा लेना
buy up (to purchase the whole of, or the whole accessible supply of, a thing) सब मोल ले लेना, सर्वक्रयण
buzane (*butane*+azote) *Chem.* घृताजीन्य *n.*
buzylene (*butylene*+azote) *Chem.* घृताजलेन्य *n.*
buzzard मूषिक-बाज *m.*
buzzard-eagle सरट-सुपर्ण *m.* (सरट short for सरटारि—सरट lizard+अरि enemy. सुपर्ण ancient word)
buzz bombs=**robot-b o m b s** *Radar* गुञ्ज-प्रस्फोट
buzzing sound गुञ्जन-ध्वनि
B.V. (blood virus) रु. वि. (रुधिर-विषाणु)
by 1 द्वारा, से
  2 *Accounting* प्रति
  3 (e. g. in combination by volume) अनुसार
by- उप-
by a certain date नियत दिनांक तक
by agency of के द्वारा
by air mail वायु डाक से
by all means निःसन्देह, अवश्यमेव
by-altar उप-वेदी
by an order on the bank अधिकोष पर आदेश द्वारा
by any means किसी भी प्रकार से, कैसे भी
by appearance दिखने में
by appointment नियुक्ति करके
  go by appointment नियुक्ति करके जाना
by authority प्राधिकार से (द्वारा), सप्राधिकार
"by bond" "बन्ध के द्वारा"
by count गणनानुसार, गणना से
by custom रूढि से, रूढितः
by decree आज्ञप्ति द्वारा
by default 1 तदकरणात्, उसके न करने से
  2 तदभावात्, उसके अभाव से
by departmental agency विभाग द्वारा, विभागाभिकरण द्वारा
bye-election उप-निर्वाचन (Const.)
byelaw 1 उपविधि *m.* (Const.) (*see* act)
  2 उपनियम *m.*
byelaws proposed by local bodies स्थानीय निकायों द्वारा प्रस्थापित उपविधियां
by-election=bye-election
bye-product=byproduct
by express delivery आशु प्रेष द्वारा, शीघ्र डाक द्वारा
by far the largest सब से बड़ा
by force बलात्
by general or special order सामान्य अथवा विशेष आदेश द्वारा
bygone *adj.* विगत, अतीत, प्राचीन
by improper means अद्वारा, अनुचित साधनों (उपायों) से
by inspection दृष्ट्या
by instalments *Com.* प्रभागशः
by insured post आगोपित डाक से
by itself स्वतः
by land स्थलमार्ग से, थल से
by-lane उप-वीथिका, छोटी गली (*see* alley)
bylaw=byelaw
by-legislation उप-विधान
by means of के द्वारा, के अनुसार
by mouth मुख द्वारा
by-name उप-नाम
bynedestin (Gk. *byne* 'malt' यव्य + *edestin* आचकि; present in barley malt) *Biochem.* यव्याचकि *f.*
bynin (Gk. *byne* 'malt'; a protein contained in barley malt) *Chem.* यव्यकि *f.*
by no means किसी भी प्रकार से नहीं, कभी नहीं
by notification in the official Gazette राजपत्र में अधिसूचना द्वारा
by numbers *Drill* अङ्कैः
by operation of law विधि-प्रवर्तन द्वारा
by order आदेश से
by order of the Governor राज्यपाल के आदेश से
by order or on behalf of the government शासन के आदेश से अथवा उस की ओर से
by ordinary mail (post) साधारण डाक से
by or under these rules इन नियमों के द्वारा अथवा अधीन
by-pass उपमार्ग *m.*
by post डाक से, डाक द्वारा
by process of law or otherwise विधि-आदेशिका द्वारा अथवा अन्यथा
byproduct 1 उपसृष्ट *n.*, उपोत्पाद, उप-पदार्थ *m.*
  2 (a secondary result फल) उपफल *n.*, उप-परिणाम *m.*
by-product oven उपसृष्ट-कन्दु
by-purpose उप-प्रयोजन
by reason of के कारण (Const.), ...होने से, तत्कारणात्
by reason of consanguinity *Law* रक्त-संबन्ध के कारण
by reference to के निर्देश से (Const.)
by registered post पञ्जीबित डाक से
by-report उप-प्रतिवेदन

by right अधिकार से, साधिकार
by-road उप-रथ्या, छोटी सड़क
by rotation आवर्तन से
by securing and protecting स्थापना और संरक्षण करके (Const.)
by show of hands हाथ उठा कर
bysmalith *Geol.* (a modified laccolith in which the roof has been lifted in part...) उच्छदशैल *m.*
byssaceous = byssoid
byssine *adj.* (made of *byssus*, cottony) प्रक्षौम, तूलमय
byssinus = byssine
byssisedus *adj. Mycol.* (seated on *byssus* or cotton) क्षुमास्थ, तूलस्थ
byssoid *adj. Mycol.* (byssaceous, cottony or fibre-like) क्षुमाभ, तूलसदृश, तन्तुवत्
byssoideus = byssoid
byssus (Lat., 'fine flax, linen or cotton'; it is thought to have denoted properly a yellowish flax and the linen made from it) प्रक्षुमा *f.*, क्षुमातूल *n.*
byssus *Zool.* (tuft of strong filaments by which they become attached) लागांशु *m.*
bystander पार्श्वस्थाता (-तृ) *m.*
by-street उप-वीथि (*see* alley)
by tendering or delivering (RM.I.22) प्रस्तुत करके अथवा देकर
by the by (incidentally) प्रसंगतः, प्रसंगवश
by the direct agency of के द्वारा सीधा
by the left *Drill* वामम्
by the right *Drill* दक्षिणा
bytownite (mixture of anorthite with quartz, etc.) स्फटिकानृजुकिज *m.* (स्फटिक quartz, अनृजुकिज anorthite)
by treating it as के रूप में मानकर
by trial *Math.* अन्वीक्षा से
by trial and error अन्वीक्षा और विभ्रम से, अन्वीक्षया विभ्रमेण च
by unfair means अन्याय्यतः, अनुचित प्रकार से
by virtue of 1 (through the force of) तत्सामर्थ्यात्, बलेन, के सामर्थ्य से, के बल पर, के आधार पर
2 (by authority of) के प्राधिकार से
by virtue of his office अपने पद के सामर्थ्य से
by volume परिमानुसार, परिमा से
by-way उप मार्ग (*see* alley)
by way of के रूप में, के द्वारा
by way of amendment संशोधन रूप में
by way of indemnity क्षतिपूर्ति के रूप में
by weight भारानुसार, भार से
by writing under his hand स्वहस्ताक्षरित लेख द्वारा
byzantium purple = purple of the ancients *Col. Ind.* पुराण नीलारुण
Bz. (benzene) *Chem.* धू (धूपेन्य)
Bz (benzoyl) *Chem.* धूप् (धूपूल)

C

C. (cat) बि. (बिल्ली)
C. (cashier) रो. (रोकपाल)
C (capacity) 1 (practical units) धा (धारिता)
2 (absolute units) ध
C (candle power) *Phys.* व (वर्ति-शक्ति)
C. (canine) *Dentistry* श्व. (श्वदन्त)
C (carbon) *Chem.* प्र (प्रांगार)
C. (centigrade) श. (शतिक)
C. (centimeter) शि. मा. (शति-मान)
C. (chapter) अ. (अध्याय)
C 1, 2 (coarse rice quality 1, 2) स्थू १, २ (स्थूल तण्डुल-श्रेणी १, २)
C (code) सं. (संहिता)
C_a (coefficient of apparent cubical expansion) *Phys.* वि (प्रत्यक्ष परिमा-विस्तरण-गुणक)
c (coefficient of true cubical expansion) *Phys.* व (वास्तव परिमा-विस्तरण-गुणक)
C. (cock) कु. (कुक्कुट)
C. (condemno) द.
C. (constable) आ. (आरक्षी)
C (corolla) *Bot.* द (दली)
C. (Corynebacterium) मु. (मुद्गराणु-प्रजाति)
C (covered wagon) *Rly.* ब (बन्द गाड़ी)
c. (cow) गा. (गाय)
C (current; *see* A) वा, व
C. (gallon) त. ड. (तरल आढक)
c (velocity of light) *Phys.* प्र (प्रकाश-प्रवेग)
Ca (calcium) *Chem.* चू (चूर्णातु)
C. A. (certificate of approval) अ. प्र. (अनुमोदन-प्रमाणपत्र)
C. A. (Chartered Accountant) शा. ले. (शासप्राप्त लेखापाल)
C. A. (Chief Accountant) मु. ले. (मुख्य लेखापाल)
C. A. (Chief Auditor) मु. ले. (मुख्य-लेखा-परीक्षक)
C. A. (Circle Auditor) वृ. ले. (वृत्त लेखा-परीक्षक)
C. A. (Controller of Accounts) ले. नि. (लेखा-नियन्त्रक)
C. A. (conveyance allowance) वा. अ. (वाहन-अधिदेय)
cab 1 (carriage for the conveyance of passengers which plies for hire) वाहिका *f.*
2 (of a locomotive, the part that serves as a shelter for engineer and fireman) चालकवेश्म *n.*, छाद *m.*, छज्जा
3 (on a motor truck, the driver's compartment) चालकवेश्म *n.*
cabal कुचक्र *n.* (from Bengali)
cabbage (*Brassica oleracea*, *Brassica sativa*) कपिशाक *m.* (ancient word and also found in Bengali), पतगोभी
cabbage aphid कपिशाक-यूका
cabbage butterfly कपिशाक चित्रपतंग
cabbage palmetto *Bot.* (*Sabal palmetto*) कपिशाक ताल
cabbage rose (*Rosa centifolia*) शतदल *n.*
cab fare वाहिका-भाटक
cabin 1 कोष्ठिका *f.* (*see* abode)
2 *Rly.* कुटी *f.* (as, signal cabin)
cabinet 1 मन्त्रिमण्डल *n.*
Cf. ministry मन्त्रिसभा, मन्त्रिमण्डल
council of ministers मन्त्रि-परिषद्
2 मञ्जूषा, प्रमञ्जूषा *f.*

cabinet allocation मन्त्रिमण्डल-आवण्टन
cabinet and furniture makers मञ्जूषा और उपस्करकार
cabinet council 1 मन्त्रि-परिषद् *f*. 2 (secret advice) गुप्त मन्त्रणा *f*.
cabinet councillor मन्त्रि-पारिषद
cabinet-maker 1 मञ्जूषाकार *m*., कुशल बढ़ई 2 मन्त्रिमण्डलकृत् *m*.
cabinetmaker's wood मञ्जूषा-काष्ठ, उपस्कर-काष्ठ
cabinet minister मण्डल-मन्त्री (cabinet मन्त्रिमण्डल)
cabinet of arms (display of the escutcheons together with the sword, spurs and the like—Aiyar p.169a) आयुध-प्रदर्शनी *f*.
cabinet responsibility मन्त्रिमण्डल का उत्तरदायित्व
cabinet secretariat (civil wing, military wing) मन्त्रिमण्डल-सचिवालय (असैनिक पक्ष, सैनिक पक्ष)
cabinet-ware मञ्जूषोपस्कर *m*.
cabinetwork मञ्जूषा-शिल्प *m*.
cabinman *Rly*. कुटीवान् *m*.
cabin passenger कोष्ठिका-यात्री
cable संदाम *n*., समुद्रतार
cablegram संदाम-लेख, संदाम-संदेश *m*., समुद्र-तार
cable joiner संदाम-योजक
cable railway संदाम-यान
cable release (in a camera) तन्तु-उन्मोक
cable's length संदाम *n*. (सं.)
cable transfer = telegraphic transfer
cabotage (navigation along the coast) अनुतट-यात्रा *f*.
cab seat चालकासन
cab-tyre sheathing (a hard rubber cable-sheath. It may be used in house-wiring without a protecting steel tube—Chambers) कठोर घृषि-आवरण
C.A.C. (Civil Account Code) जा.ले.सं. (जानपद-लेखा-संहिता)
cacaine *adj*. *Mycol*. (chocolate brown) कपिश-बभ्रु
cacao (*Theobroma cacao*) कपिशक *m*.
Cacatua *Zool*. (a genus of cockatoos) किंकिरात-प्रजाति
Caccinia *Bot*. (corolla with a narrow tube) संकीर्णनालदली-प्रजाति
C. glauca चिक्कण-संकीर्णनालदली
cachalot (sperm whale) वसा-तिमि *m*.
Cachar laughing-thrush *Aves* बभ्रु-शीर्ष वाक्कार
Cachar rufous piculet *Aves* मणिपुर गैरिक काष्ठकूटिका
Cachar white-eye कामरूप सित-नयनी
cachet *Pharm*. (called also *wafer capsule*) पर्पटावर *m*. (पर्पटक wafer + प्रावर capsule)
cachexia *Med*. दुःस्थता *f*. (*Cf*. सुस्थता)
cachexia strumipriva = cachesia thyreopriva (myxedema caused by removal of the thyroid) निर्गलग्रन्थि-दुःस्थता
cachexia thyreopriva = cachexia strumipriva
cacholong (Kalmuck *cholon* 'beautiful stone'—a variety of opal) शोभोपल *m*. (शोभा beauty, उपल ancient word for opal)
cachou *Col. Ind*. गायत्री *f*.
cachou brown *Col. Ind*. गायत्री बभ्रु
cachou de laval R = sulphur brown N (the first sulphide dye) *Col. Ind*. आदि शुल्बेय
C acid ग अम्ल
caco- (Gk. *kakos* 'bad') कु-
cacodemon (evil spirit) भूतप्रेत *m*. spirit प्रेत
cacodyl (Gk. *kakodes* 'ill-smelling') *Chem*. कुगन्धल *n*.
cacodylate *Chem*. कुगन्धलीय *n*.
cacodylic acid *Chem*. कुगन्धलिक अम्ल
cacodyl oxide *Chem*. कुगन्धल जारेय
cacoeconomy (bad management) कु-प्रबन्ध *m*.
Cacomantis *Aves* वर्षप्रिय-प्रजाति (वर्षप्रिय ancient word; *Cf*. Marathi पावश्या)
cacomistle *Zool*. (*Bassariscus astutus*) लोमालिका *f*.
cacomixle, cacomixl = cacomistle
Cacops (Gk. *kakos* 'bad') *Zool*. कदक्ष-प्रजाति
C. aspidephorus वर्मित कदक्ष
cacotheline *Chem*. (nitro-bruci-quinone hydrate भूय-आकुलक-विज्वरा जलीय, obtained by heating brucine आकुलकी with nitric acid भूयिकाम्ल) भ्वाकुलकी *f*.
Cactaceae *Bot*. नागफण-कुल *n*. ('fr. *Opuntia* नागफण-प्रजाति)
Cactus *Bot*. कण्टाल-प्रजाति
C. grandiflorus महापुष्प कण्टाल
cactus नागफण, कण्टाल *m*
cadalene (*cadinene* आहपुषेण + naphthalene उत्तैलेन्य) *Chem*. आहैलेन्य *n*.
cadaster (a register of the real property of a country, with the necessary particulars for taxation) भूकर-पञ्जी *f*.
cadastral *adj*. भूकर-, भूकर-संबन्धी
cadastral map भूकर-मानचित्र, महा-मानचित्र
cadastral survey भूकर-मापन *n*.
cadastral survey number (MnM. 122) भूकर-मापनांक
cadastration (making a detailed official survey for taxation) भूकरमापन *n*.
cadastre = cadaster
cadaver शव *m*.
carcass पशुशव, लोथ
cadaveric *adj*. शवीय, शविक
cadaveric alkaloid *Chem*. शविक क्षाराभ
cadaveric rigidity (rigor mortis) शव-स्तब्धता, शव-स्तम्भ, शव का अकड़ना
cadaveric spasm शव-अंगग्रह
cadaveric staining शवाभिरञ्जन
cadaverine *Chem*. शवी *f*.
cadaverous *adj*. 1 शवीय 2 शवसदृश, (pale) पाण्डु, पीला
caddis fly (*caddes* 'a kind of woollen cloth') कम्बल-पतंग
cadet 1 *Mil*. नौछात्र, सेनाछात्र, युवसैनिक *m*. 2 (a young man in training) युव-शिशिक्षु *m*.
cadet grant सेनाछात्र-अनुदान
cadet grant bill सेनाछात्र-अनुदान-देयक
cadetship सेनाछात्रता, नौछात्रता *f*.
cadinene (Lat. *cadinum* 'juniper' हपुषा) *Chem*. आहपुषेण्य *n*.
cadjan pea (*Cajanus indicus*) तुबरी *f*., तूअर
cadm-, cadmi-, cadmo- (cadmium) *Chem*. मृज्य- (मृज्यातु)
Cadmean victory महंगी जीत, डूबते मरते जीत
cadmi- = cadm-
cadmic *adj*. *Chem*. मृज्यिक
cadmide *Chem*. मृज्येय *n*.
cadmiferous *adj*. *Chem*. (containing cadmium) मृज्यातु-युत
cadmiopone (cadmium sulphide; analogue of lithopone) मृज्यपीत *n*.
cadmium *Chem*. मृज्यातु *m*.
c. acetate मृज्यातु शुक्तीय
c. arsenate मृज्यातु नेपालीय
c. blende *Mineral*. मृज्यातु अन्धक

by right अधिकार से, साधिकार
by-road उप-रथ्या, छोटी सड़क
by rotation आवर्तन से
by securing and protecting स्थापना और संरक्षण करके (Const.)
by show of hands हाथ उठा कर
bysmalith *Geol.* (a modified laccolith in which the roof has been lifted in part...) उच्छद्‌शैल *m.*
byssaceous = byssoid
byssine *adj.* (made of *byssus*, cottony) प्रक्षौम, तूलमय
byssinus = byssine
byssisedus *adj. Mycol.* (seated on *byssus* or cotton) क्षुमास्थ, तूलस्थ
b y s s o i d *adj. Mycol.* (byssaceous, cottony or fibre-like) क्षुमाभ, तूलसदृश, तन्तुवत्
byssoideus = byssoid
byssus (Lat., 'fine flax, linen or cotton'; it is thought to have denoted properly a yellowish flax and the linen made from it) प्रक्षुमा *f.*, क्षुमा-तूल *n.*
byssus *Zool.* (tuft of strong filaments by which they become attached) लागांशु *m.*
bystander पार्श्वस्थाता (-तृ) *m.*
by-street उप-वीथि (*see* alley)
by tendering or delivering (RM.I.22) प्रस्तुत करके अथवा देकर
by the by (incidentally) प्रसंगतः, प्रसंगवश
by the direct agency of के द्वारा सीधा
by the left *Drill* वामम्
by the right *Drill* दक्षिणा
bytownite (mixture of anorthite with quartz, etc.) स्फटिकानृजुकिज *m.* (स्फटिक quartz, अनृजुकिज anorthite)
by treating it as के रूप में मानकर
by trial *Math.* अन्वीक्षा से
by trial and error अन्वीक्षा और विभ्रम से, अन्वीक्षया विभ्रमेण च
by unfair means अन्याय्यतः, अनुचित प्रकार से
by virtue of 1 (through the force of) तत्सामर्थ्यात्, बलेन, के सामर्थ्य से, के बल पर, के आधार पर
2 (by authority of) के प्राधिकार से
by virtue of his office अपने पद के सामर्थ्य से
by volume परिमानुसार, परिमा से
by-way उप मार्ग (*see* alley)
by way of के रूप में, के द्वारा
by way of amendment संशोधन रूप में
by way of indemnity क्षतिपूर्ति के रूप में
by weight भारानुसार, भार से
by writing under his hand स्वहस्ताक्षरित लेख द्वारा
byzantium purple = purple of the ancients *Col. Ind.* पुराण नीलारुण
Bz. (benzene) *Chem.* धू (धूपेन्य)
Bz (benzoyl) *Chem.* धूप् (धूपूल)

C

C. (cat) बि. (बिल्ली)
C. (cashier) रो. (रोकपाल)
C (capacity) 1 (practical units) धा (धारिता)
2 (absolute units) ध
C (candle power) *Phys.* व (वर्ति-शक्ति)
C. (canine) *Dentistry* श्व. (श्वदन्त)
C (carbon) *Chem.* प्र (प्रांगार)
C. (centigrade) श. (शतिक)
C. (centimeter) शि. मा. (शति-मान)
C. (chapter) अ. (अध्याय)
C 1, 2 (coarse rice quality 1, 2) स्थू १, २ (स्थूल तण्डुल-श्रेणी १, २)
C (code) सं. (संहिता)
C_a (coefficient of apparent cubical expansion) *Phys.* वि (प्रत्यक्ष परिमा-विस्तरण-गुणक)
c (coefficient of true cubical expansion) *Phys.* व (वास्तव परिमा-विस्तरण-गुणक)
C. (cock) कु. (कुक्कुट)
C. (condemno) द.
C. (constable) आ. (आरक्षी)
C (corolla) *Bot.* द (दली)
C. (Corynebacterium) क्षु. (क्षुद्राणु-प्रजाति)
C (covered wagon) *Rly.* ब (बन्द गाड़ी)
c. (cow) गा. (गाय)
C (current; *see* A) वा, व
C. (gallon) त. ढ. (तरल आढक)
c (velocity of light) *Phys.* प्र (प्रकाश-प्रवेग)
Ca (calcium) *Chem.* चू (चूर्णातु)
C. A. (certificate of approval) अ. प्र. (अनुमोदन-प्रमाणपत्र)
C. A. (Chartered Accountant) शा. ले. (शासप्राप्त लेखापाल)
C. A. (Chief Accountant) मु. ले. (मुख्य लेखापाल)
C. A. (Chief Auditor) मु. ले. (मुख्य-लेखा-परीक्षक)
C. A. (Circle Auditor) वृ. ले. (वृत्त लेखा-परीक्षक)
C. A. (Controller of Accounts) ले. नि. (लेखा-नियन्त्रक)
C. A. (conveyance allowance) वा. अ. (वाहन-अधिदेय)
cab 1 (carriage for the conveyance of passengers which plies for hire) वाहिका *f.*
2 (of a locomotive, the part that serves as a shelter for engineer and fireman) चालकवेश्म *n.*, छाद *m.*, छज्जा
3 (on a motor truck, the driver's compartment) चालकवेश्म *n.*
cabal कुचक्र *n.* (from Bengali)
cabbage (*Brassica oleracea*, *Brassica sativa*) कपिशाक *m.* (ancient word and also found in Bengali), पतगोभी
cabbage aphid कपिशाक-यूका
cabbage butterfly कपिशाक चित्रपतंग
cabbage palmetto *Bot.* (*Sabal palmetto*) कपिशाक ताल
cabbage rose (*Rosa centifolia*) शतदल *n.*
cab fare वाहिका-भाटक
cabin 1 कोष्ठिका *f.* (*see* abode)
2 *Rly.* कुटी *f.* (as, signal cabin)
cabinet 1 मन्त्रिमण्डल *n.*
Cf. ministry मन्त्रिसभा, मन्त्रिमण्डल
council of ministers मन्त्रि-परिषद्
2 मञ्जूषा, प्रमञ्जूषा *f.*

cabinet allocation **मन्त्रिमण्डल-आवण्टन**
cabinet and furniture makers **मञ्जूषा और उपस्करकार**
cabinet council 1 **मन्त्रि-परिषद्** *f.* 2 (secret advice) गुप्त मन्त्रणा *f.*
cabinet councillor **मन्त्रि-पारिषद**
cabinet-maker 1 **मञ्जूषाकार** *m.*, **कुशल बढ़ई** 2 **मन्त्रिमण्डलकृत्** *m.*
cabinetmaker's wood **मञ्जूषा-काष्ठ, उपस्कर-काष्ठ**
cabinet minister **मण्डल-मन्त्री** (cabinet मन्त्रिमण्डल)
cabinet of arms (display of the escutcheons together with the sword, spurs and the like—Aiyar p.169a) **आयुध-प्रदर्शनी** *f.*
cabinet responsibility **मन्त्रिमण्डल का उत्तरदायित्व**
cabinet secretariat (civil wing, military wing) **मन्त्रिमण्डल-सचिवालय** (असैनिक पक्ष, सैनिक पक्ष)
cabinet-ware **मञ्जूषोपस्कर** *m.*
cabinetwork **मञ्जूषा-शिल्प** *m.*
cabinman *Rly.* **कुटीवान्** *m.*
cabin passenger **कोष्ठिका-यात्री**
cable **संदाम** *n.*, **समुद्रतार**
cablegram **संदाम-लेख, संदाम-संदेश** *m.*, **समुद्र-तार**
cable joiner **संदाम-योजक**
cable railway **संदाम-यान**
cable release (in a camera) **तन्तु-उन्मोक**
cable's length **संदाम** *n.* (सं.)
cable transfer = telegraphic transfer
cabotage (navigation along the coast) **अनुतट-यात्रा** *f.*
cab seat **चालकासन**
cab-tyre sheathing (a hard rubber cable-sheath. It may be used in house-wiring without a protecting steel tube—Chambers) **कठोर घृषि-आवरण**
C.A.C. (Civil Account Code) **जा.ले.सं.** (जानपद-लेखा-संहिता)
cacaine *adj.* *Mycol.* (chocolate brown) **कपिश-बभ्रु**
cacao (*Theobroma cacao*) **कपिशक** *m.*
Cacatua *Zool.* (a genus of cockatoos) **किंकिरात-प्रजाति**
Caccinia *Bot.* (corolla with a narrow tube) **संकीर्णनालदली-प्रजाति**
C. glauca **चिक्कण-संकीर्णनालदली**

cachalot (sperm whale) **वसा-तिमि** *m.*
Cachar laughing-thrush *Aves* **बभ्रु-शीर्ष वाक्कार**
Cachar rufous piculet *Aves* **मणिपुर गैरिक काष्ठकूटिका**
Cachar white-eye **कामरूप सित-नयनी**
cachet *Pharm.* (called also *wafer capsule*) **पर्पटावर** *m.* (पर्पटक wafer + प्रावर capsule)
cachexia *Med.* **दुःस्थता** *f.* (*Cf.* सुस्थता)
cachexia strumipriva=cachesia thyreopriva (myxedema caused by removal of the thyroid) **निर्गलग्रन्थि-दुःस्थता**
cachexia thyreopriva = cachexia strumipriva
cacholong (Kalmuck *cholon* 'beautiful stone'—a variety of opal) **शोभोपल** *m.* (शोभा beauty, उपल ancient word for opal)
cachou *Col. Ind.* **गायत्री** *f.*
cachou brown *Col. Ind.* **गायत्री बभ्रु**
cachou de laval R=sulphur brown N (the first sulphide dye) *Col. Ind.* **आदि शुल्बेय**
C acid **ग अम्ल**
caco- (Gk. *kakos* 'bad') **कु-**
cacodemon (evil spirit) **भूतप्रेत** *m.* spirit **प्रेत**
cacodyl (Gk. *kakodes* 'ill-smelling') *Chem.* **कुगन्धल** *n.*
cacodylate *Chem.* **कुगन्धलीय** *n.*
cacodylic acid *Chem.* **कुगन्धलिक अम्ल**
cacodyl oxide *Chem.* **कुगन्धल जारेय**
cacoeconomy (bad management) **कु-प्रबन्ध** *m.*
Cacomantis *Aves* **वर्षप्रिय-प्रजाति** (वर्षप्रिय ancient word; *Cf.* Marathi पावश्या)
cacomistle *Zool.* (*Bassariscus astutus*) **लोमालिका** *f.*
cacomixle, cacomixl = cacomistle
Cacops (Gk. *kakos* 'bad') *Zool.* **कदक्ष-प्रजाति**
C. aspidephorus **वर्मित कदक्ष**
cacotheline *Chem.* (nitro-bruci-quinone hydrate भूय-आकुलक-विज्वरा जलीय, obtained by heating brucine आकुलकी with nitric acid भूयिकाम्ल) **भ्वाकुलकी** *f.*
Cactaceae *Bot.* **नागफण-कुल** *n.* ('fr. *Opuntia* नागफण-प्रजाति)
Cactus *Bot.* **कण्टाल-प्रजाति**
C. grandiflorus **महापुष्प कण्टाल**
cactus **नागफण, कण्टाल** *m*
cadalene (*cadinene* आहपुषण्य + naphthalene उत्तैलेन्य) *Chem.* **आहैलेन्य** *n.*

cadaster (a register of the real property of a country, with the necessary particulars for taxation) **भूकर-पञ्जी** *f.*
cadastral *adj.* **भूकर-, भूकर-संबन्धी**
cadastral map **भूकर-मानचित्र, महा-मानचित्र**
cadastral survey **भूकर-मापन** *n.*
cadastral survey number (MnM. 122) **भूकर-मापनांक**
cadastration (making a detailed official survey for taxation) **भूकरमापन** *n.*
cadastre = cadaster
cadaver **शव** *m.* carcass **पशुशव, लोथ**
cadaveric *adj.* **शवीय, शविक**
cadaveric alkaloid *Chem.* **शविक क्षाराभ**
cadaveric rigidity (rigor mortis) **शव-स्तब्धता, शव-स्तम्भ, शव का अकड़ना**
cadaveric spasm **शव-अंगग्रह**
cadaveric staining **शवाभिरञ्जन**
cadaverine *Chem.* **शवी** *f.*
cadaverous *adj.* 1 **शवीय** 2 **शवसदृश,** (pale) **पाण्डु, पीला**
caddis fly (*caddes* 'a kind of woollen cloth') **कम्बल-पतंग**
cadet 1 *Mil.* **नौछात्र, सेनाछात्र, युवसैनिक** *m.* 2 (a young man in training) **युव-शिशिक्षु** *m.*
cadet grant **सेनाछात्र-अनुदान**
cadet grant bill **सेनाछात्र-अनुदान-देयक**
cadetship **सेनाछात्रता, नौछात्रता** *f.*
cadinene (Lat. *cadinum* 'juniper' हपुषा) *Chem.* **आहपुषेण्य** *n.*
cadjan pea (*Cajanus indicus*) **तुवरी** *f.*, **तूअर**
cadm-, cadmi-, cadmo- (cadmium) *Chem.* **सृज्य-** (सृज्यातु)
Cadmean victory **महंगी जीत, डूबते मरते जीत**
cadmi- = cadm-
cadmic *adj. Chem.* **सृज्यिक**
cadmide *Chem.* **सृज्येय** *n.*
cadmi-ferous *adj. Chem.* (containing cadmium) **सृज्यातु-युत**
cadmiopone (cadmium sulphide; analogue of lithopone) **सृज्यपीत** *n.*
cadmium *Chem.* **सृज्यातु** *m.*
c. acetate **सृज्यातु शुक्तीय**
c. arsenate **सृज्यातु नेपालीय**
c. blende *Mineral.* **सृज्यातु अभ्रक**

c. borate मृज्यातु टांकीय

c. boro-tungstate solution मृज्यातु टांक-चण्डीय विलयन

c. bromide मृज्यातु दुरेय

c. carbonate मृज्यातु प्रांगारीय

c. carmine मृज्यातु शोण (कीटशोणी)

c. cell *Phys. Chem.* मृज्यातु-कोशा

c. chloride (hydrated *or* dried) मृज्यातु नीरेय (जलीयित अथवा शुष्क)

c. chromate मृज्यातु वर्णीय

c. chrome yellow *Col. Ind.* मृज्यातु वर्णक पीत

c. copper wire मृज्यातु ताम्र तन्तु

c. fluoride मृज्यातु तरस्वेय

c. green मृज्यातु हरि, (greenish yellow green पीतातिहरि in hue and of high उत् saturation) उत्पीतातिहरि

c. hydr-oxide मृज्यातु उद्-जारेय

c. iodide मृज्यातु जम्बेय

c. lactate मृज्यातु दुग्धीय

c. lemon मृज्यातु निम्बु, (a colour, yellow पीत in hue, of high उत् saturation and very high सु brilliance) सूत्पीत

c. nitrate मृज्यातु भूयीय

c. ocher *Mineral.* मृज्यातु गैरिक

c. orange 1 मृज्यातु नारंग

2 (red-yellow रक्तपीत in hue, of very high अधि saturation and high प्र brilliance) प्राधिरक्तपीत

c. oxalate मृज्यातु तिग्मीय

c. oxide मृज्यातु जारेय

c. phosphate मृज्यातु भास्वीय

c. potassium iodide मृज्यातु दहातु जम्बेय

c. purple मृज्यातु नीलारुण, (yellowish-red रक्तापीत in hue, of high उद् saturation and low नि brilliance) न्युद्रक्तापीत

c. red *Col. Ind.* मृज्यातु रक्त

c. sticks मृज्यातु यष्टि

c. sulphate मृज्यातु शुल्बाय

c. sulphide मृज्यातु शुल्बेय

c. thio-cyanate मृज्यातु गन्ध-श्यामीय

c. vermilion मृज्यातु हिंगुल, (blood red) रुधिर रक्त

c. yellow 1 मृज्यातु पीत

2 (red-yellow रक्तपीत in hue, of high उद् saturation and high प्र brilliance) प्रोद्रक्तपीत

cadmo-, cadm- (cadmium) *Chem.* मृज्य- (मृज्यातु)

cadre (from Lat. *quadrus* 'square')

1 संवर्ग *m.*

2 *Admin.* संवर्ग *m.*

3 (permanently organized skeleton or framework) स्थायिवृन्द *n.*

cadre of establishment स्थापना-संवर्ग

caduciary *adj. Law* व्ययगामी (-इन्)

caducibranchiate *adj. Zool.* (having temporary gills) अस्थायिक्लोम

caducous *adj. Bot.* आशुपाती (-इन्)

caecal tube *Zool.* उण्डुक-नाल

Caecidotea *Zool.* (lives concealed under stones—Lull p.373) अश्मगूढा-प्रजाति

Caecilia *Zool.* (Lat. *caecus* 'blind') अचक्षु-प्रजाति

C. pachynema सामान्य अचक्षु

Caecilian = Gymnophiona अचक्षु-गण *m.* (गण order)

caecilian *Zool.* अचक्षु

Caeciliidae *Zool.* अचक्षु-वंश *m.*

caecum *Anat., Zool.* उण्डुक *m.* (ancient word)

Caenis *Zool.* (a mayfly वसन्तपतंग) सुरभि-पतंग-प्रजाति (सुरभि = वसन्त according to अमरकोश)

caenogenesis *Zool.* (nonprimitive characters make their appearance in consequence of secondary adaptation of the young to the peculiar conditions of the environment—Lull p.213) नवीनजनन *n.*

Caenolestes *Zool.* (lives upon birds' eggs and small birds—CNH.X.146) खगाश-प्रजाति

Caenolestidae *Zool.* खगाश-वंश *m.*

Caenotheriidae *Paleontol.* आदिशश-वंश *m.*

Caenotherium *Paleontol.* (it was not only about the size of a rabbit but may have had somewhat the place of that rodent in the Oligocene fauna—Romer p.346) आदिशश-प्रजाति

caeoma (an aecium, as in *Caeoma*) *Mycol.* चषा *f.*

caeomoid *adj. Mycol.* (like a caeoma चषा) चषाभ

caeruleous *adj.* (sky blue) नभोनील, नभोवर्ण

caeruleus *adj.* (Lat.) नभोवर्ण, नभोनील

Caesalpinia *Bot.* लताकरञ्ज-प्रजाति

C. bonduc = C. jayabo

C. bonducella = C. crista

C. coriaria (American sumach, dividivi) वक्रशिम्ब लताकरञ्ज (*for explanation see* dividivi)

C. crista (fever nut, Indian filbert, nicker, physic nut) सामान्य लताकरञ्ज (B.,N. लताकरञ्ज, Ben. नतकरञ्ज, Hin. कठकरञ्ज)

C. digyna (the root is said to have intoxicating effect—Basu) मादक-मूल लताकरञ्ज

C. jayabo (bezoar nut, bonduc nut marble bean, Sumatra nicker) (distribution: Ceylon, Malay, West Indies—Basu) दक्षिण-लताकरञ्ज

C. nuga (fruits have a bitter taste—Basu) कटुफल लताकरञ्ज

C. pulcherrima (barbadoss pride, peacock-flower, Spanish carnation) कृष्णचूड लताकरञ्ज (Beng., Ori. कृष्णचूड)

C. sappan (Brazil wood, buckum, sappan wood) पतंग लताकरञ्ज (Ben. Guj. Hin. Mar. पतंग, Sinh. पतंगी, Tel. पतंगा, Kan. पतंग)

C. sepiaria (Bahama sappan, black bonduc, Mysore thorn) (leaves are sweetish—Basu) मधुपर्ण लताकरञ्ज

C. tinctoria रक्त लताकरञ्ज (*see* Lima wood)

Caesalpiniaceae *Bot.* लताकरञ्ज-कुल *n.*

Caesalpinioideae *Bot.* लताकरञ्जानुकुल *n.* (अनुकुल subfamily)

caesar- राज-

Caesarean operation गर्भ-शल्यकर्म

Caesar's wife must be above suspicion सत्ताधारी को संशयातीत होना चाहिए, भवेत्सीता सती साध्वी

Caesiridae = Molgulidae *Zool.* भासि-चोल-वंश *m.*

caesium = cesium *Chem.* द्युतातु *m.*

caespitose = cespitose

Caesulia (used for blistering) *Bot.* उद्-स्फोट-प्रजाति

C. axillaria सामान्य उदस्फोट

caesura lake = mineral red

cafe कापेयगृह *n.*, कॉफ़ीघर

cafeteria आहारिका *f.*

caffeate *Chem.* कापेयीय *n.*

caffeic *adj. Chem.* कापेयिक

caffein कापेयि *f.*

caffeina = caffeine

caffeina et sodii benzoas=caffeine and sodium benzoate *Pharm.* कापेयी तथा क्षारातु धूपीय
caffein aspirin tablets कापेयि-शुन‌स्त्रि-चक्रिका
caffeine कापेयी *f.*
caffeine citrate *Chem.* कापेयी निम्बत्रीय
caffeine di-iodo hydr-iodide *Chem.* कापेयी द्वि-जम्बु उद्-जम्बेय
caffeine sodium salicylate कापेयी क्षारातु नत्रलीय
caffeinic *adj. Chem.* कापेयंक्रिक
caffeinism अतिकापेयीता *f.*
caffein sodium benzoate कापेयि क्षारातु धूपीय
caffeism=caffeinism
caffeol *Chem.* (a fragrant oil developed by roasting coffee) कापेयैल *n.*
caffe-tannic acid *Chem.* कापेय-शल्किक अम्ल
caffe-tannin *Chem.* कापेय-शल्कि *f.*
caffoline *Chem.* (a degradation product of caffeine) अपकापेयी *f.*
caffre cat=Egyptian cat मिश्र-बिडाल
cage 1 पञ्जर *n.*, पिञ्जरा
2 बन्दिकोष्ठ *n.*
3 *Mining* उत्थापक *m.*, झूला
to be confined to its own cage अपने स्थान में ही सीमित रहना
cage bird पञ्जर-पक्षी
cage chain *Mining* उत्थापक-शृंखला, झूले की शृंखला
Cagniard de La Tour's experiment (for determining the critical temperature of a liquid) तरल-काष्ठा-ताप-संपरीक्षा
Cagniard de la Tour's tube *Phys.* काष्ठाताप-नाल
C.A.I. (current annual increment) *Forestry* व. वा. सं. (वर्तमान वार्षिक संवृद्धि)
caiman=cayman
Caiman *Zool.* कुम्भीर-प्रजाति
-caine (cocaine) -अचेतनी *f.*
cairn *Surv.* (heaped up as a landmark) चिह्नोत्कर *m.*, उच्चिह्न *n.*, चांदा
cairngorm stone=smoky quartz *Mineral.* धूम्रस्फटिक *n.*
caisson disease=divers' paralysis =tunnel disease=compressed-air disease (bubbles of gas form in the blood) वाति-बुद्बुद-रोग
caitiff 1 (captive) बन्दी (-इन्) *m.*
2 (slave) दास *m.*
3 (a mean despicable person) अधम *m.*
Cajanus *Bot.* तुबरी-प्रजाति
C. indicus (cadjan pea, Congo bean, Congo pea, no-eye pea, pigeon pea, red gram) सामान्य-तुबरी (B., N. तुवरी, M. तुकी, Kan. तुवरी, Guj. तुवर, तुवेरो, Hin. तूअर, Konkani तोरी, Mal. तुवट, Mar. तूर, तूरी)
cajaput=cajuput
cajeput=cajuput
cajeputene=cajuputene
cajeputier=cajuput
cajeputol=cajuputol
cajuput (Malay *kayu* द्रुम + *putih* धवल) (*Melaleuca leucadendron*) धवलद्रुम *m.*
cajuputene *Chem.* धवलेन्य *n.*
cajuputol धवलव *m.*
cake 1 फुलपूर (*Cf.* Nepali फुरौरो, Skt. पूर cake), अपूप *m.*
2 पिण्ड *m.*, (of opium) चकती, (of soap) बट्टी
colour cake रंग-पिण्ड
cake *vb.* जम जाना, घनीभवन, ढेले बन जाना
caked lac पिण्ड-लाक्षा, पिण्डित लाक्षा
cake of opium अहिफेन-पिण्ड, अफीम की चकती
cake-urchin (flat sea-urchin) *Zool.* पृथु-कन्दुक *m.*
caking coal (softens and becomes pasty or semiviscid when heated) अपूपांगार *m.*
cal. (calorie) उष
Calabar bean (*Physostigma venenosum*) गरलवल्ली *f.*
Calabar swellings = wandering oedema (an oedema which slowly creeps into different parts of the body) सर्पी शोफ
Caladium *Bot.* सूरणबन्धु-प्रजाति
Calais *Paleontol.* (the most ancient octopus—Lull p.436) आद्यष्टपाद-प्रजाति
calamander wood (hazel brown with black stripes) कृष्णराजि-दारु
Calamariae *Bot.* शर-कुल *n.*
calambace=aloes wood
Calamichthys=Calamoichthys
calamine 1 =hemimorphite (hydrous zinc silicate) सैकुप्यिज *m.* (सै- for सैकतीय silicate, कुप्य- for कुप्यातु zinc, -इज for खनिज mineral)
2 =smithsonite (native zinc carbonate) कुप्यांगीयिज *m.* (कुप्य- for कुप्यातु zinc, -अंगीय for अंगारीय carbonate, -इज for खनिज mineral)
3 (alloy of zinc, lead and tin) कुसीत्रातु *m.* (कु- for कुप्यातु zinc, सी- for सीस lead, त्र- for त्रपु tin, -आतु for मिश्रातु alloy)
calamine (a crystalline alkaloid) विवचि *f.* (वचा *Acorus calamus*)
calamint सुपर्णास *m.*
Calamintha *Bot.* सुपर्णास-प्रजाति
C. clinopodium (the plant is tonic to the heart—Basu) हृद्य सुपर्णास
Calamitaceae *Bot.* नडाभ-कुल *n.*
Calamites *Paleobot.* (Gk. *kalamites* 'reedlike') नडाभ-प्रजाति
C. binneyana समबीजाणुक नडाभ (समबीजाणुक homosporous — McLean I.629)
C. casheana विषमबीजाणुक नडाभ (विषमबीजाणुक heterosporous—McLean I.629)
calamity संकट *n.*, ईति *f.*
Calamocladus *Bot.* नडपर्ण-प्रजाति
C. charaeformis (has a characteristic melasmatic layer) कृष्णिस्तर नडपर्ण
C. grandis (has a prominent fibrous strand) तन्तुपट्टी नडपर्ण
Calamodendron *Bot.* नडद्रुम-प्रजाति
Calamodon *Zool.* महोत्तिगाश-प्रजाति
Calamoichthys=Calamichthys *Paleontol.* सुमीन-प्रजाति
Calamostachys *Bot.* नडशंकु-प्रजाति
C. binneyana (homosporous species) समबीजाणुक नडशंकु
C. casheana (heterosporous) विषमबीजाणुक नडशंकु
C. Grand'Euryi (has radiating vertical उदग्र wings पक्ष to each peltate scale) उत्पक्ष नडशंकु
C. ludwigi (bracts of the cone are free) मुक्तपत्र नडशंकु
calamus=quill *Zool.* पत्रनाडी *f.* (*Cf.* पक्षनाडी which occurs in सुश्रुत)
Calamus *Bot.* वेत्र-प्रजाति
C. draco नाग-वेत्र
C. extensus वितत वेत्र
C. rheedei (distribution : Malabar —Basu) केरल-वेत्र
C. rotang (chair-bottom cane, com-

C. violet = indanthrene violet
C. yellow = indanthrene yellow
Caledonian brown = mineral brown
calefacient *adj.* (heat-producing) ऊष्म-जन
calendar 1 तिथिपत्री *f.* (*see* almanack)
2 (of a university) वर्णनावलि *f.*
3 समयावलि *f.*
calendar day पत्री-दिन (तिथिपत्री shortened to पत्री)
calendar month पत्री-मास
calendar of returns प्रविवरण-समयावलि
calendar statement पत्री-विवरण
calendar year = legal year पत्री-वर्ष = विधि-वर्ष
calendar year statistics पत्री-वर्ष-समंक
calender *vb. Textiles* (to press between rollers) निष्पीडन
calender (corrupt. from Lat. *cylindrus*) प्ररम्भ *m.*
calendered *adj. Textiles* निष्पीडित
Calendula *Bot.* गेन्दुक-प्रजाति
C. officinalis (African marigold, calendula, common marigold, garden marigold, marigold, pot marigold) सामान्य गेन्दुक (Hin. गेन्दा)
calendula = marigold = m a r i g o l d flowers *Pharm.* गेन्दुक *n.*, गेन्दा
Calenum grande = Lannea grandis *Bot.*
calf गोवत्स *m.*, बछड़ा
calf lymph गोवत्स-लसीका, बछड़े की लसीका
calf's-snout वत्सनास *m.*
caliber (diameter of bullet, tube, etc.) व्यास *m.*
caliber compass = calipers व्यासमि *m.*
calibrate *vb.* 1 (ascertain the caliber of a tube) व्यास-निर्धारण
2 (rectify graduations. . .) अंकशोधन, स्वंकन
calibrated *adj.* स्वंकित, शोधितांक
calibrated dial स्वंकित अनीक
calibrated scale *Phys.* स्वंकित श्रेणी
calibration (act of checking the accuracy of a set of graduations marked to indicate values) स्वंकन, अंकशोधन *n.*
calibration bridge स्वंकन-सेतु
calibrator 1 (a worker) अंकशोधक, स्वंकयिता (-तृ) *m.*, (an instrument) स्वंकित्र *n.*
2 व्यास-निर्धारक *m.*

calibre = caliber
caliche (a rather poor type of natural Chilean saltpetre) उपक्षारक *m.*
calico कालिकट *n.*
calico flavine *Col. Ind.* कालिकट-पिंगी
calico printer कालिकट-मुद्रक
calico printing कालिकट-मुद्रण
calico yellow *Col. Ind.* कालिकट-पीत
Calicut *Geog.* धर्मपत्तन, कालिकट *n.*
Calidris *Aves* (in India it occurs on the mud-flat on the sea-shore) वारिरंक-प्रजाति
Californian cinchona (*Symplocos racemosa*) लोध्र *m.* (B.,N.,M.)
caliper *n.* व्यासमि *m.*
inside caliper आन्तर व्यासमि
outside caliper बाह्य व्यासमि
slide caliper सृप व्यासमि
caliper *vb. Forestry* (to measure diameters) व्यासमापन
caliper gauge व्यासामान *m.*
calisaya bark = yellow bark (*Cinchona calisaya*) पीतवल्क *m.*
calisthenics 1 (the science, art, or practice of free bodily exercise to promote strength and gracefulness) लघुव्यायामिकी *f.*
2 (the exercise or light gymnastics themselves) लघुव्यायाम *m.*
calix = calyx
calk = caulk
call 1 आह्वान *n.*, बुलाना
2 आमन्त्रण *n.*
3 *Com.* याचना *f.* (प्रभाग-याचना)
4 *Naut.* (a whistle used to summon sailors to duty) सीटी
5 *Mil.* (a summons by bugle, etc.) समाह्वान *n.*
formal call औपचारिक भेंट
at call (on demand) मांग पर
call to the Bar न्यायालय-दीक्षा देना
Calla aromatica = Homalomena aromatica *Bot.*
C. rubescens = Homalomena rubescens
C a l l a c a n t h i s *Aves* पाटलकण्ठ-प्रजाति (throat कण्ठ rosy-red पाटल)
call a halt विराम-समाह्वान
call-bell आह्वान-घण्टी, बुलाने की घण्टी
call-book 1 आह्वान-पुस्तक
2 *Com.* याचना-पुस्त
call cousins (claim kinship with) संबन्ध जोड़ना

call day (day on which calls to the bar take place) न्यायालयदीक्षा-दिन
call deposit याचना-निक्षेप
called bond (a bond concerning which a notice or call has been sent out —Aiyar p. 171b) याचित बन्ध
called forth आहूत
called for trial अन्वीक्षा के लिए आहूत
called up capital *Com.* आहूत पूंजी
Callendar's apparatus (mechanical equivalent apparatus with friction of ribbon wrapped round a drum) वेष्टघर्षण-साधित्र
Callendar's compensated constant pressure air thermometer समतोलित स्थिर-निपीड-वायु-तापमान
Callendar's theory (vapour pressure hypothesis of osmotic pressure) बाष्प-निपीड-वाद
Callene *Aves* नीलभ्रू-प्रजाति
call for मंगाना
call for quotations मूल्य मंगाना
Callianira *Zool.* शोभनक-प्रजाति
C. bialata द्विपक्ष शोभनक
Callicarpa *Bot.* ईश्वर-प्रजाति
C. arborea (a small tree—Basu) लघु ईश्वर
C. cana (Lat. *can s* 'white', inflorescence whitish grey—Basu) श्वेत ईश्वर
C. lanata सामान्य ईश्वर (Mar. ईश्वर; Bombay *aisar*)
C. macrophylla (leaves 12.5-23 cms. long—Basu) दीर्घपत्र ईश्वर
C. wallichiana = C. lanata
Callichthys *Zool.* सुन्दरमीन-प्रजाति
Calligonum *Bot.* पुरुकोण-प्रजाति
C. polygonoides सामान्य पुरुकोण
Calligrapha *Zool.* सुरेखा-प्रजाति
calligraphy 1 सुलेख *m.*, सुलेखन *n.*
2 लेख *m.*
call in 1 (to collect) संग्रहण
2 (to withdraw from circulation) प्रत्याहरण, चलन से लौटा लेना
call in arrear अवशिष्ट याचना
calling 1 आमन्त्रण *n.*
2 आजीविका *m.* (Const.)
by calling them उन्हें बुला कर
calling on signal *Rly.* आह्वान-संकेत
callings tax आजीविका-कर (Const.)
calling witnesses for the prosecution अभियोगी के साक्षियों को बुलाना
call in question आपत्ति करना, आक्षेप

करना, संदेह करना
Calliope *Aves* (having brilliantly coloured throat) मणिकण्ठ-प्रजाति
Calliopsis = **Coreopsis** *Bot.* स्वर्णगुच्छ-प्रजाति
calliper *n., vb.* = **caliper** *n., vb.*
Calliphora *Zool.* (a genus of large blue-bottle flies) नीलमक्षी-प्रजाति
Callippic cycle *Astron.* चान्द्र चक्र
Callistemon *Bot.* (*callis* 'beautiful', *stemon* 'stamens') भद्रकेसर-प्रजाति
callistephin *Col. Ind.* सुमुकुटि *f.*
Callistephus *Bot.* (*calli*- सु- + Gk. *stephos* 'crown') सुमुकुट-प्रजाति
C. chinensis चीन-सुमुकुट
callisthenics = **calisthenics**
Callisto *Astron.* (fifth satellite of Jupiter) पञ्चम उपगुरु *m.*
Callithamnion *Bot.* शोभनसूत्र-प्रजाति
Callithrix = **Hapale** *Zool.* सुरोमि-प्रजाति
Callitiara *Zool.* ऊर्णासुकुट-प्रजाति
Callitrichidae *Zool.* नखरकपि-वंश *m.*
Callitris *Bot.* (genus of the cypress pines) सुरसरल-प्रजाति
C. oblonga दीर्घवृत्त सुरसरल
C. rhomboidea तिर्यगायत सुरसरल
call loan = **demand loan** याचना-उधार
call money याचना-राशि
call money market याचना-राशि-विपणि
call names गाली देना, अपशब्द कहना
call number *Libraries* (a number assigned to a book to designate its location) आह्वानांक, स्थानांक
call off (to summon away, divert from duty) अपाह्वान, काम से हटाना
call of the house सभा-आमन्त्रण, (roll-call in a parliamentary body) सभा-उपस्थिति लगाना
Callolophus *Aves* सुशिख-प्रजाति (having a long and broad crest सुशिख)
call one's conduct into question किसी के आचरण पर संदेह करना
call on *or* **upon** आह्वान करना
call option (option to buy) क्रय-विकल्प
Callorhynchus *Zool.* (snout produced and provided with a pendent tactile organ) स्पृशतुण्ड-प्रजाति
C. antarcticus दक्षिणध्रुव-स्पृशतुण्ड
callose *n.* (Lat. *callum* 'thick skin', Sanskrit किण + *-ose* as in cellul*ose*) *Bot., Biochem.* किणशु *n.*
callose *adj.* *Bot.* (furnished with protuberant hardened spots) किणमय
callosity किण *m.* (ancient word)
call out उदाह्वान, बुलाना
call over (to go over by reading aloud name by name; roll call) नाम पढ़ देना, उपस्थिति लगाना
call paid in advance *Com.* अभिदत्त प्रभाग
calls in arrears अवशिष्ट प्रभाग
calls unpaid अदत्त प्रभाग
call the roll उपस्थिति लेना
call to account (to demand an explanation) स्पष्टीकरण मांगना
call to mind स्मरण करना
call to order (in an assembly) व्यवस्था स्थापित करना
call to the Bar न्यायालय-दीक्षा देना
call to witness साक्ष्य के लिए बुलाना
Calluna *Bot.* (a genus of the heath family, closely related to *Erica*) क्षेप्यरुहा-प्रजाति
C. vulgaris (common heather) सामान्य-क्षेप्यरुहा
call unpaid अदत्त प्रभाग
call up 1 (to bring into view) संमुख स्थापित करना, सामने लाना
2 (to require payment of) मांगना
3 (summon to serve in the army) आह्वान, बुलाना
call upon 1 कहना
2 से मांग करना (as in: mills will call upon the State Government to take delivery)
call upon to show cause कारण बताने के लिए बुलाना (कहना)
callus *Bot.* (a deposit of callose, a hard substance) किणक *m.*
callus tissue *Bot.* किणक-ऊति
calm *adj.* शान्त, निश्चल, (unagitated) अक्षुब्ध, निर्वात
Calmette-Guerin bacillus (a strain of tubercle bacillus deprived of its virulence by a series of cultures in glycerinated oxgall) अतिमन्दयक्ष्म दण्डाणु
calms निर्वात, शान्त *n.*
calm weather *Geog.* शान्त ऋतु
Caloenadinae *Aves* कण्ठकेशानुवंश *m.*
Caloenas *Aves* (the neck is furnished with long metallic hackles) कण्ठकेश-प्रजाति
calombo = **calumba**
calomel (mercurous chloride) पानीरेय *n.* (पा- for पारद mercurous + नीरेय chloride)
calomel electrode *Physical Chem.* पानीरेय विद्युद्द्वार
calomel electrode stand पानीरेय विद्युद्द्वार स्थाम
calomel ointment = **ointment of mercurous chloride** *Pharm.* पारद नीरेय अभ्यञ्जन
Calonyction *Bot.* चन्द्रकान्ति-प्रजाति
C. bonanox = **Ipomoea bonanox** (moon-flower) सामान्य चन्द्रकान्ति (Basu, Kan. चन्द्रकान्ति, Bombay चन्द्र-कान्ता)
Caloperdix *Aves* (it appears to frequent very dense humid jungle) वन-तित्तिर-प्रजाति
Calophyllum *Bot.* पुन्नाग-प्रजाति
C. apetalum (petals nil—Basu) अदल पुन्नाग
C. decipiens = **C. apetalum**
C. elatum (Malabar poon, poon tree, sirpoon tree) केरल-पुन्नाग (Mal. *malampunna*)
C. inophyllum (Alexandra laurel, Alexandrian laurel) सामान्य पुन्नाग (B.,N.,M. पुन्नाग, Ben. Mar. Tel. Uri. पुन्नाग, Tam. पुन्नागम्, Mal. *pouna*)
C. polyanthum पुरुपुष्प पुन्नाग
C. spectabile दर्शन्य पुन्नाग
C. tomentosum = **C. elatum**
C. wightianum = **C. apetalum**
calophyllus *Bot. Tax.* सुपर्ण
calorescence (heat rays absorbed and emitted as light rays) ऊष्मप्रकाशिता *f.*
calorescent *adj.* ऊष्मप्रकाशी (-इन्)
Calorhamphus *Aves* कालतुण्ड-प्रजाति
calori- उष-
caloric *n.* *Old Chem.* (the principle of heat) उषिक *n.*
caloric *adj.* (of or pertaining to caloric) उषिक, उषिकीय
caloric engine उषिक गन्त्र
caloric fluid *Phys.* उष-द्रव
caloricity (ability to develop and maintain animal heat) उषवत्ता *f.*
caloric paradox *Phys.* उषिक असह्रास
calorie, calory *Phys.* (a unit of heat) उष *m.*
calorifacient *adj.* *Physiol.* उषंकर
calorific, calorifical *adj.* 1 उषंकर
calorific rays उषंकर रश्मि

2 (of or pertaining to heat) उषिक
calorification (production of heat) उषकृति *f.*
calorific capacity *Phys.* उषंकरी धारिता
calorific power उषंकरी शक्ति
calorific rays उषंकर रश्मि
calorifics *Phys.* औषिकी *f.*
calorific value उषंकरी अर्हा
calorific wool *Pharm.* उषंकरी ऊर्णा
capsicum wool रक्तमरिच ऊर्णा
calorifier ओषक *m.*
calorify *vb.* (to render hot) ओषण
calorigenic *adj.* (generating heat) उषंजन
calori-meter *Phys.* उष-मान *m.*
calorimeter bomb = bomb calorimeter प्रस्फोट-उषमान
calorimetric, calorimetrical *adj.* (of or pertaining to calorimetry) उषमितीय
calorimetry *Phys.* उषमिति *f.*
calorisator ओषित्र *n.*
calorist उष-वादी (-इन्) *m.*
calorize *Metal.* (to treat by a process for coating metal, usually iron or steel, with aluminium by application of heat) ओषण (स्फटधातु-रोपण) *n.*
calorizer = calorisator
calory उष *m.*
Calosanthes indica = Oroxylum indicum *Bot.*
Calotes *Zool.* उद्यानगोधिका-प्रजाति
Calotropis *Bot.* अर्क-प्रजाति
C. **gigantea** सामान्य अर्क (B.,N.,M., Kan. अर्क, Hin. आक, Mar. आकडा, Guj. आकडो, Tel. अर्कमु, Tam. अर्कम्)
C. **procera** (young parts clothed with white cottony tomentum—Basu) श्वेत अर्क (B.,M. श्वेतार्क, Hin. श्वेत आक)
calotropis cortex अर्क-वल्क
calotte *Zool.* टोपिका *f.*
Caltha *Bot.* कच्छगेन्दुक-प्रजाति
C. **bisma = Aconitum palmatum**
C. **himalensis = C. palustris**
C. **palustris** (marsh marigold) सामान्य कच्छगेन्दुक
calthrop (*Tribulus terrestris*) गोक्षुर *m.* (B.,N.,M.), गोखरु
caltrop 1 चतुःशूल *n.* (from Bengali)
2 = calthrop
calumba *Pharm.* कलम्ब, कलम्ब-मूल *n.*
calumbae radix = calumba root
calumba root *Pharm.* कलम्ब-मूल
calumba wood (*Coscinium fenestratum*) वनहरिद्रा *f.*
calumniate *vb.* कलंकारोपण, मिथ्याभियोग लगाना, बुरा कहना, झूठा दोष लगाना
calumniation *see* **calumniate**
calumniator कलंकारोपक, मिथ्याभियोजक *m.*
calumniatory कलंकारोपी, मिथ्याभियोजी (-इन्)
calumny कलंकारोपण *n.*, मिथ्यापवाद, मिथ्याभियोग *m.*
calving वत्स-जनन
calx *Chem.* भस्मा *f.*
calycanthine *Chem.* शोणपुष्पी *f.*
Calycanthus *Bot.* (it has dark-red flowers—Web. s.v. strawberry shrub) शोणपुष्प-प्रजाति
C. **floridus** शोभा-शोणपुष्प
Calycopteris *Bot.* वरवल्ली-प्रजाति
C. **floribunda** सामान्य-वरवल्ली (Mal. वरवल्ली)
calyculus *Mycol.* (a cup-like or calyx-like structure at the base of the sporangium) आलवालिका *f.* (from आलवाल)
calymma *Zool.* (gelatinous protoplasm) श्लिषिरस *m.*
Calymmatotheca *Bot.* (Lat. *calymmata* from Gk. *kalyptein* 'to conceal' + *theca*) गुप्तप्रावर-प्रजाति
C. **hoeninghausi** (it has glandular spines) ग्रन्थिकण्ट गुप्तप्रावर
calypter = calyptra अधिवेष्ट *m.*
calypterate = calyptrate *adj.* (having a calyptra) अधिवेष्टित
calypteri-form = calyptri-form *adj.* अधिवेष्ट-रूप
Calyptoblastea *Zool.* संवृतकुड्मल-गण *m.*
Calyptomena *Aves* गुप्ततुण्ड-प्रजाति (the greater part of the bill itself is concealed by the feathers of the lores which are lengthened and directed forwards)
calyptra *Bot.* 1 (any caplike covering) अधिवेष्ट *m.*
2 (covering of the capsule) प्रावरवेष्ट *m.*
3 = rootcap मूल-गोप *m.*
calyptrate = calypterate
calyptriform = calypteriform
calyptrogen *Bot.* (in which the root-cap मूलगोप originates) मूलगोपजन *m.*
Calyssozoa = Endoprocta (the body is cup-shaped—PH. I.306) कटोरजीवाः *m.pl.*
Calystegia *Bot.* (often united to *Convolvulus* हरिणपदी-प्रजाति) मृगपद-प्रजाति
C. **sepium** (flowers are scentless) निर्गन्धपुष्प मृगपद
calyx 1 (K) *Bot.* पुष्पकोश *m.* (क) (*Cf.* पद्मकोश 'calyx of a lotus')
2 *Anat.* आलवाल *n.*
3 *Zool.* (cup) कटोर *m.*
calyx lobes पुष्पकोश-पालि
cam *Mach.* (used to give complicated and exactly timed movements) गाम *m.*
camarella = cabal
Cambarus *Zool.* (freshwater crayfishes) जलचिंगट-प्रजाति
camber 1 *Mach.* (slight convexity) आकुब्जता *f.*
2 *Surv.* कुब्जता *f.*
camber *vb. Mach.* (to give convexity to) आकुब्जन
cambered *adj. Mach.* आकुब्जित
cambered fink truss = French truss = Belgian truss *Rly.* आकुब्ज-युग्म-उद्ग्रन्थ
cambial (of or pert. to cambium) एधा-
cambial initials *Bot.* एधा-आद्यकोशा (McLean I.891)
cambial sheath *Bot.* एधा-आवरण
cambist 1 (a dealer in notes and bills of exchange) विपत्रव्यवसायी (-इन्) *m.*
2 (a person skilled in exchange) विनिमयविज्ञ *m.*
cambium 1 (exchange) विनिमय *m.*
2 *Bot.* एधा *f.*
cambium cell *Bot.* एधा-कोशा
cambium ring *Bot.* एधा-वलय
Cambodia कम्बोज *m.*
camboge = gamboge (ultimately from Cambodia, Sanskrit कम्बोज) काम्बोज *m.*
cambogia = camboge
Cambrian age *or* **period** *Geol.* त्रिखण्ड-युग (characterized by Trilobites), हैमन्त युग (the Haimanta series of sedimentary rocks represent the Cambrian period in Northern India)
camel उष्ट्र *m.*, ऊंट
camel-cart ऊंट-गाड़ी

camel-driver ऊंटवाला, उष्ट्रचालक
camel hair = camel's hair
camel hair brush = camel's hair brush
camel hide उष्ट्र-खल्ल, ऊंट की खाल
camelia = aniline brown
Camelidae *Zool.* उष्ट्र-वंश *m.*
cameline *adj.* (camel-coloured) उष्ट्र-वर्ण
camellia (a colour, red रक्त in hue and of very high अधि saturation) अधिरक्त
Camellia *Bot.* चैन-प्रजाति
C. thea (tea plant, Assam tea, China tea, Indian tea, tea) सामान्य चैन
C. theifera = C. thea
camellin (found in tea seeds) चैनि *f.*
camel load उष्ट्र-भार
camel man उष्ट्र-वाहक, ऊंटवाला
Cameloidea (superfamily) उष्ट्र-महावंश *m.*
camelopard *Zool.* चित्रोष्ट्र *m.*
Camelopardalis, Camelopardalus = Giraffe *Astron.* उष्ट्र *m.*
Camelops *Zool.* उष्ट्राभ-प्रजाति
camel pelt उष्ट्राजिन
camel's-foot *Bot.* उष्ट्रपदी *f.*
camel's hair उष्ट्र-लोम, ऊंट के बाल
camel's-hair *adj.* उष्ट्रलोम, ऊंट के बालों का
camel's-hair brush उष्ट्रलोम-कूर्च, ऊंट के बालों की तूलिका
camel skin उष्ट्र-चर्म
camel's thistle (*Echinops echinatus*) *Bot.* उष्ट्रकण्ट
camel-track उष्ट्र-मार्ग, ऊंटों का मार्ग
Camelus *Zool.* उष्ट्र-प्रजाति
C. antiquus पुरातन उष्ट्र
C. bactrianus (it has two द्वि- humps ककुद्) द्विककुद् उष्ट्र
C. dromedarius (one एक hump ककुद् on the back) एकककुद् उष्ट्र
C. sivalensis (from the Siwalik formation of India) शिवालिक-उष्ट्र
cameo green (a colour, yellow-green पीतहरि in hue, of low अव saturation and high प्र brilliance) प्रावपीतहरि
camera 1 वेश्म *n.*, कमरा
2 (closed chamber) संवृतवेश्म *n.*, बन्द कमरा
in camera बन्द कमरे में, अप्रकाश्य
3 *Photog.* रूपित्र *n.*
camera gun *Mil.* (used as aim gun) रूपित्र-शतघ्नी
cameral *adj.* 1 (of or pertaining to a chamber) वेश्मीय
2 (of or pertaining to public finance) राज्यवित्तीय
cameralistic science (branch of economics which is concerned with public revenue and expenditure, and their effects on the economic condition of the community) राज्यवित्त-विज्ञान
camera lucida *Optics* (causes a virtual image of an object to appear as if projected upon a plane surface, so that the outline may be traced) समरेखण-चित्रक *m.*
cameraman रूपित्रिक *m.*
camera regis (Chamber of the King) राज-वेश्म
Camera Scaccarii = Exchequer Chamber
Camera Stellata तारकित न्यायालय *m.*
camerier = mulberry purple (a colour, bluish red-blue रक्तातिनील in hue, and of low नि brilliance) निरक्तातिनील
camil = thousandleaf (*Achillea millefolium*) सहस्रपर्णी *f.*
cammock 1 = thousandleaf (*Achillea millefolium*) सहस्रपर्णी *f.*
2 = hundred holes (*Hypericum perforatum*) शतदक *m.* (दक 'hole' L.)
3 = fleabane (*Pulicaria dysenterica*) पिंशुविष *m.*
camomile 1 (any plant of the genus *Anthemis*) कर्पूरपुष्प *m.*
2 (*Matricaria chamomilla*) चन्द्रगन्ध *m.*
3 *Pharm.* = anthemidis flores कर्पूरपुष्प *n.* (*see* chamomile)
cam-opening valve *Automobile* गामउद्घाटी कपाट
camouflage निगोपन, छद्मावरण *n.*
camouflage netting निगोपन-जाली
camp शिविर *n.* (Const.), समावास *m.*, डेरा, पड़ाव
camp account शिविर-लेखा
camp account book शिविर-लेखा-पुस्त
campaign 1 *Mil.* संरय *n.*
2 युद्ध *n.*
3 अभियान, आन्दोलन *n.*, प्रचारानुप्रचार *m.*, प्रचार-परम्परा, (a connected series of operations) कर्म-परम्परा, कर्मावलि *f.*
camp allowance शिविर-अधिदेय
campanaceous *adj.* (bell-shaped) घण्टाकार
campanology (science of ringing bells) घण्टावादिकी *f.*
Campanula *Bot.* घण्टापुष्प-प्रजाति
C. rotundifolia गोलपर्ण घण्टापुष्प
Campanulaceae *Bot.* (the bellflower family) घण्टापुष्प-कुल *n.*
campanula Halleri *Zool.* (knob-like expanded outer portion of the falciform process) दात्रवर्ध-मुण्ड *n.*
Campanulales *Bot.* घण्टापुष्प-गोत्र *n.*
Campanulatae *Bot.* घण्टापुष्पानुकुल *n.* (अनुकुल subfamily)
campanulate = bell-shaped *adj.* घण्टाकार, घण्टारूप
campanulate disc *Zool.* घण्टाकार बिम्ब
campanuline (Lat. *campanula* घण्टिका) *Col. Ind.* घण्टिकी *f.*
camp arrangements शिविर-प्रबन्ध
campbelline oil orange = oil orange
campbelline oil yellow N supra = butter yellow
camp case शिविर-विषय
camp cash book शिविर-रोक-पुस्त
camp clerk शिविर-लिपिक
camp commandant शिविर-समादेष्टा
camp contingent expenditure शिविर-संभाव्य-व्यय
camp copy शिविर-प्रति
camp correspondence register शिविर-पत्रव्यवहार-पञ्जी
camp dak शिविर-डाक
camp dispensary शिविर-औषधालय
campeachy black = deep black
campeachy tree = logwood (*Haematoxylon campechianum*) शोणद्रु *m.*
campeachy wood = blauholz
Campephagidae *Aves* विष्फुलिंग-वंश *m.* (birds are remarkable for their brilliant plumage in which red or yellow is the dominant colour. विष्फुलिंग ancient name)
camp equipage शिविर-साधसज्जा
camp equipment शिविर-संभार
campestral *adj.* 1 (growing in fields) क्षेत्ररोही (-इन्)
2 (relating to fields) क्षेत्रीय
camp expenses शिविर-व्यय
camp follower 1 (a civilian accompanying अनुचर an army सेना) सेनानुचर
2 (of a govt. servant) शिविरानुचर
camp furniture शिविर-उपस्कर
camp guard शिविर-रक्षी
camph-, campho- (camphor) कर्पूर-

camphane *Chem.* कर्पूरीण्य *n.*
camphane group *Chem.* कर्पूरीण्य वर्ग
camphanic *adj. Chem.* कर्पूरीण्यिक
camphanone *Chem.* कर्पूरीण्या *f.*
camphanyl *Chem.* कर्पूरीण्यल *n.*
camp headquarter शिविर-मुख्यालय
camphene *Chem.* कर्पूरेण्य *n.*
camphine कर्पूरी *f.*
camphire = henna plant (*Lawsonia inermis*) रक्तगर्भ *m.* (M.,N.)
campho-, camph- (camphor) कर्पूर-
campho *adj. Chem.* कर्पूर-, कर्पूरक
camphocarboxylic *adj. Chem.* कर्पूरांगजारलिक
camphoid *Pharm.* कर्पूराभ *m.*
camphol *Chem.* कर्पूरव *m.*
campholic acid कर्पूरविक अम्ल
campholide कर्पूरवेय *n.*
campholytic acid (*campho-* + electro*lytic*) *Chem.* कर्पूरांशिक अम्ल
camphor कर्पूर *m.*
dextro camphor दक्ष कर्पूर
levo camphor *or* matricaria camphor वाम कर्पूर
inactive camphor अक्षिप्र कर्पूर
racemic camphor गुच्छिक कर्पूर
synthetic camphor संश्लिष्ट कर्पूर
artificial camphor कृत्रिम कर्पूर
gum camphor निर्यास-कर्पूर
camphor *vb.* = camphorate
camphora *Pharm.* = camphor
Camphora *Bot.* कर्पूर-प्रजाति
C. officinarum सामान्य कर्पूर
camphoraceous *adj.* कर्पूरिय
camphorate *n. Chem.* (a salt or ester) कर्पूरीय *n.*
camphorate *vb.* (to impregnate or treat with camphor) कर्पूरण (कर्पूर-व्यापन, कर्पूर-साधन)
camphorated *adj.* कर्पूरित
camphorated oil *Pharm.* कर्पूरित तैल
c a m p h o r cinnamon = camphor (*Cinnamomum camphora*) कर्पूर *n.*
camphor flowers कर्पूर-पुष्प
camphor gum कर्पूर-निर्यास
camphoric *adj.* कर्पूरिक
camphoric acid *Chem.* कर्पूरिक अम्ल
dextro- *or* ordinary camphoric acid दक्ष- अथवा साधारण कर्पूरिक अम्ल
levo-camphoric acid वाम-कर्पूरिक अम्ल
racemic camphoric acid गुच्छिक कर्पूरिक अम्ल
dextro-, levo- *and* racemic isocamphoric acid दक्ष-, वाम-, और गुच्छिक स-कर्पूरिक अम्ल
camphoric anhydride कर्पूरिक अजलेय
camphor ice कर्पूर-हिम
camphor in oil *Pharm.* तैले कर्पूर, तेल में कपूर
camphorize = camphorate
camphor laurel = camphor tree
camphor liniment = camphorated oil
camphor mono-bromide कर्पूर एक-ब्रुरेय
camphorodyne *Pharm.* कर्पूरापीड *m.*
camphor oil कर्पूर-तैल
white, brown, blue, light, heavy camphor oil श्वेत, बभ्रु, नील, लघु, गुरु कर्पूर-तैल
c a m p h o r o n e = camphor-phorone *Chem.* कर्पूरा *f.*
camphoronic acid कर्पूरायिक अम्ल
camphor-oxime *Chem.* कर्पूर-जावि
camphoroyl *Chem.* कर्पूरूल *n.*
camphorphorone = camphorone
camphor plant = chamomile (*Anthemis nobilis*) कर्पूरपुष्प *m.*
camphor salicylate *Chem.* कर्पूर नम्रलीय
d-camphor-10-sulphonic acid *Chem.* द-कर्पूर-१०-शुल्बायिक अम्ल
camphor tree कर्पूर-वृक्ष
camphor tree of China = camphor
camphor tree of Japan = camphor
camphor water = aqua camphorae कर्पूर-वारि
camphor wood कर्पूर-काष्ठ, कपूर की लकड़ी
camphory = camphoraceous
camphoryl *Chem.* कर्पूरल *n.*
camphyl-amine *Chem.* कर्पूल-तिक्ती
camphylene *Com.* कर्पूलेन्य *n.*
camping 1 शिविर-वास *m.*
2 बहिर्वास *m.* (out of headquarters)
camping ground शिविर-भूमि, शिविर-स्थान, पड़ाव-स्थान
camping place शिविर-स्थान
camping season शिविर-काल
camp labour शिविर-श्रमिक
camp language सेना-भाषा (as in: growth of Urdu as a camp language)
camp menials शिविर-भृत्य
Campodea *Zool.* (a genus of insects without eyes) अनेत्र-प्रजाति
campodeiform = thysanuriform *adj. Zool.* रजतमीनरूप
camp-of-exercise व्यायाम-शिविर
camp office शिविर-कार्यालय
camp officer शिविर-अधिकारी
camp office returns शिविर-कार्यालय-प्रविवरण
camp packets शिविर-संवेष्ट
camp register शिविर-पञ्जी
camp sanitation शिविर-स्वच्छता
Campsis radicans (trumpet creeper) *Bot.* सामान्य शृंगवल्ली
camp site शिविर-स्थान
camp supply शिविर-प्रदाय
camptonite *Petrog.* (it consists essentially of plagioclase feldspar तिरोदली स्फतीय and brown hornblende शृंगान्धन) तिरःस्फशृंगाश्म *m.*
Camptosauridae *Paleontol.* नतसरट-वंश *m.* ('bent-reptile'—Swinton p.122)
Camptosaurus *Paleontol.* नतसरट-प्रजाति
camptotrichia *Zool.* (Gk. *kamptos* 'flexible' नम्य) नम्यरश्मि *m.*
camp transport शिविर-परिवहण
campulitropal = campylotropous
campulitropical = campylotropous
campulitropous = campylotropous
campylotropous *adj.* (Gk. *kampylos* 'curved' + *-tropous* -आवर्त) *Bot.* वक्रावर्त
camshaft *Mach.* गामेषा *f.*
can *n.* वपनी *f.*, पात्र *n.*, डब्बा
can *vb.* वपनीयन, वपनी भरण, डब्बे में भरना
Canada balsam = Canada turpentine (turpentine yielded by the balsam धूपियास fir) धूपियास-तैल *n.*
Canada balsam bottle *Chem.* धूपियास-तैल-कूपी
Canada fleabane (*Erigeron canadensis*) मक्षिकाविष *m.*
Canada moonseed (small white flowers) सितपुष्प चन्द्रबीज
Canada turpentine = Canada balsam
Canadian fleabane = Canada fleabane
Canadian hemp = apocynum *Pharm.* प्रगञ्जा *f.*
Canadian maidenhair (*Adiantum pedatum*) पालिवर्ण *m.*
Canadian poplar (black Italian poplar, *Populus canadensis*) श्याम वनपिप्पल
canadite *Petrog.* (nepheline-syenites काचस्नेहिज-क्षातीयाश्म with lime-soda feldspar—Johannsen) क्षातीकाश्म *m.*
canal 1 कुल्या *f.*, नहर
2 *Anat.* कुल्या *f.*

canal and tank gauges कुल्या तथा तडाग आमान
canal bank plantations *Forestry* कुल्या-तट-रोपवन
canal boat कुल्या-नौका
canal charge कुल्या-प्रभार
canal colony कुल्या-उपनिवेश
canal colony plantations कुल्योपनिवेश-रोपवन
canal department कुल्या-विभाग
Canal Deputy Collector कुल्या-उप-समाहर्ता
canal dispensary कुल्या-औषधालय
canal dues कुल्या-शुल्क
canaliculate *adj.* ('channeled') नाली-मान्, कुल्यिकावान् (-वत्)
canalicule *Zool.* कुल्यिका *f.*
canal in deep cutting गभीर-कृत्त कुल्या, गहरी कटी हुई नहर
Canal Management Act कुल्या-प्रबन्ध-अधिनियम
canal officer कुल्या-अधिकारी
canal of Schlemm *Anat.* (it goes round the limbus) परिकुल्या *f.*
canal patrol कुल्या-रक्षाभ्रामी, नहर का पहरेदार
canal pipe line कुल्या-नालपथ
canal plantations कुल्या-रोपवन
canal rays = Kanal-strahlen *Phys.* कुल्या-रश्मि
canal revenue कुल्या-आगम
canal rules कुल्या-नियम
canal strip *Forestry* कुल्या-पट्टी
canal system कुल्या-संहति
canal tail *Irrig.* कुल्यान्त *m.*
canal theory of tides *Astron.* वेला (ज्वार-भाटा) का कुल्या-सिद्धान्त
canal traffic कुल्या-यातायात
canal tunnel *Geog.* कुल्या-सुरंगा
canal water कुल्या-जल, नहर का पानी
canal works कुल्या-कर्मान्त
Cananga odorata = Canangium odoratum *Bot.*
Canangium *Bot.* अपूर्वचम्पक-प्रजाति
C. odoratum सामान्य अपूर्वचम्पक (Kan. अपूर्वचम्पक, Tel. अपूर्वचम्पकमु)
Canarium *Bot.* वन्यवाताम-प्रजाति
C. bengalense वंग-वन्यवाताम
C. commune (Java almond tree) सामान्य वन्यवाताम (Hin. जंगली बादाम)
C. strictum (black dammar tree) रालधूप वन्यवाताम (Basu, Mar. Kan. रालधूप, Ben. Hin. Guj. कालाडामर)
canary bird पीत-चटकी *f.*
canary broom = genista
canary glass पीतारक्त काच
canary yellow (reddish-yellow पीतारक्त in hue and of high प्र brilliance) प्रपीतारक्त
Canavalia *Bot.* खड्गशिम्बी-प्रजाति
C. ensiformis (sword bean, broad bean, patagonian bean) सामान्य-खड्गशिम्बी (B.,M, खड्गशिम्बी, Hin. *khadsambal*, Mar. *khadasambala*, Kan. *kadavare*)
C. ensiformis *var.* virosa = C. virosa
C. virosa = wild sword bean कृष्ण खड्गशिम्बी (Basu कृष्णफल, Ben. *kalanshim*, Uri. *kola-simo*)
canavalin *Biochem.* खड्गशिम्बिकि *f.*
canbyite उद्ायस्सिज *m.* (उद्- for उद्जन hydrogen, अयस् iron, स- for सैकतीय silicate, -इज for खनिज mineral)
cancel *vb.* विलोपन, विलोप करना, काट देना
1 (to strike out with lines drawn lattice-wise) रेखोच्छेदन
2 (to mark for omission with lines drawn lattice-wise) लोप-रेखांकन
3 (to cross out with a line or lines) अप-रेखण
4 (to strike out) उच्छेदन, काटना
5 (to delete) अपमार्जन, बहिष्करण
6 (to erase) उद्घर्षण, मिटाना
7 (to annul) अभिशून्यन
8 (to make void) शून्यन, शून्य करना
9 (to destroy) नाशन, नाश करना
10 (to revoke or recall) निरसन, प्रत्याख्यान, प्रत्यावर्तन
11 (to abolish) उत्सादन
12 (to obliterate) अभिलोपन, मिटाना
13 (to blot out) परालोपन
14 (to neutralise) क्लीबन, क्लीब बनाना
15 (to counterbalance) प्रतितोलन, प्रतिसंतुलन
16 (to compensate for) हानिपूरण, हानिपूर्ति करना
17 (to cross or mark with a line or lines) रेखण
18 *Math.* (to remove a common divisor, etc.) अपवर्तन (ancient word)
19 *Music* (to counteract the effect of previous sharps, flats, etc...) प्रतिकरण
20 *Printing* (to dele) बहिष्करण, निकाल देना
cancel last signal-signal *Rly.* पूर्वसंदेश-निरसन-संदेश
cancellate *Bot.* (coarsely reticulated) स्थूलजालित
cancellated bone = spongy bone छिद्रिष्ठ अस्थि
cancellation 1 विलोपन *n.*
2 *Math.* अपवर्तन *n.*
cancellation advice विलोपन-सूचना
cancellation and consolidation of debts ऋणों का विलोपन और समेकन
cancellation notice विलोपन-सूचना
cancellation of allotment वण्टन का विलोपन
cancellation of instruments संलेखों का विलोपन
cancellation of licence अनुज्ञप्ति-विलोपन
cancellation of permit अनुज्ञा-विलोपन
cancellation of reservation *Rly.* पूर्व-रक्षण का हटाना
cancellation of stamps मुद्रांकों का विलोपन
cancelled *adj.* विलोपित
cancelled by transfer to को स्थानान्तरण द्वारा विलोपित
cancelled cheque विलोपित धनादेश
cancelled concession विलोपित परिमोक
cancelled for transfer स्थानान्तर-विलोपित
cancelled note विलोपित अर्थपत्र
cancelled note account विलोपित-अर्थपत्र-लेखा
cancelled security विलोपित प्रतिभूति
cancelled statement विलोपित विवरण
cancelling विलोपन *n.*
cancelling date विलोपन-दिनांक
cancelling officer विलोपन-अधिकारी
cancellous *adj. Anat.* (having a spongy or porous structure) छिद्रिष्ठ
cancelment विलोपन *n.*
cancel out *vb.* विलोपन
Cancer *Zool.* (a genus including shore crabs) कर्कट-प्रजाति
C. pagurus (British edible crab—CNH. IV.191) भक्ष्य कर्कट
Cancer *Astron.* = Crab कर्क *m.*
α Cancri = Acubens प्रथम कर्क *m.*
β Cancri = Al Tarf द्वितीय कर्क *m.*

γ Cancri = Asellus Borealis तृतीय कर्क *m.*
δ Cancri = Asellus Australis चतुर्थ नर्क पुष्य *m.*
ζ Cancri = Tegmine *Astron.* षष्ठ कर्क *m.*
cancer *Med.* यमार्बुद *m.*
cancer of bowel आन्त्र-यमार्बुद
cancer of cervix गर्भाशयग्रीवा-यमार्बुद
cancer of uterus गर्भाशय-यमार्बुद
cancerwort अर्बुदान्तक *m.*
cancrinite क्षस्फांगसिज *m.* (क्ष- for क्षारातु sodium, स्फ- for स्फटयातु aluminium, अंग for प्रांगारीय carbonate, स- for सैकतीय silicate, -इज for खनिज mineral)
cancrum oris *Med.* आस्य-शोथ
Candahar tree (*Gmelina arborea*) गम्भारी *f.* (B.,N.,M.)
candelabra branching *Forestry* दीपबाहु-वत् शाख्यन
candelabrum (ornamental lamp stand carrying candles) दीपबाहु *m.*
candicans *Bot. Tax.* (shining white) उज्ज्वल
candicant (shining white) उज्ज्वल (*Cf.* Hindi उजला white)
candidacy, candidature अभ्यर्थिता *f.*
candidate 1 अभ्यर्थी (-इन्) *m.* (*see* applicant)
2 (at an election) निर्वाचनार्थी (-इन्) *m.*
candidate for a degree उपाध्यर्थी (-इन्) *m.*
candidate for Government Service शासन-सेवाभ्यर्थी
candidate under training प्रशिक्षण पाने वाला अभ्यर्थी, प्रशिक्षणाधीन अभ्यर्थी
candidature = candidacy
candidous (shining white) उज्ज्वल
candituft = candytuft
candle 1 (wax candle) सिक्थ-वर्ति *f.*, मोमबत्ती
2 (a unit of light) वर्ति *f.*
candle-bark (*Eucalyptus rubida*) सिक्थवल्क *m.*
candle black *Col. Ind.* सिक्थवर्ति काल
candlenut (*Aleurites moluccana*) मलया-क्षोट *m.*
candle power वर्ति-भा, वर्ति-शक्ति *f.*
candle-wick 1 सिक्थ-वर्तिका *f.*
2 = great mullein (*Verbascum thapsus*) स्वर्णधान्य *m.*
candy 1 (from Sanskrit खण्ड, which is the parent of Persian कन्द) खाण्डक *n.*
2 = sugar candy सितोपल *m.* (सिता white sugar + उपल), मिश्री
candytuft *Bot.* चिपिटगुच्छ *m.*
cane 1 यष्टि *f.*
2 इक्षु *m.*, ईख, गन्ना
3 वेत्र, वेतस *m.*, बेंत
cane blight इक्षु-अंगमारी
cane borer (any of various beetles which, in the larval state, bore into the pith and destroy the canes) इक्षु-छिद्रक
cane brake वेतस-गुल्म
cane brimstone = roll sulphur = stick sulphur यष्टि-गन्धक = वेल्लन-गन्धक
cane carrier वेत्र-वाहक
cane chair वेत्रासन्दी
Cane Commissioner इक्षु-आयुक्त (आयुक्त 'commissioner' ancient word), गन्ना-आयुक्त
cane crop इक्षु-सस्य, गन्ने की खेती
cane-crusher इक्षु-पीडित्र, कोल्हू
cane crushing इक्षु-पीडन, गन्ना पेरना
cane cultivation इक्षु-कृषि, गन्ने की खेती
Cane Development Officer इक्षु-विकास-अधिकारी
cane-grower इक्षु-उत्पादक, गन्ना-उत्पादक
Canella *Bot.* सितत्वक्-प्रजाति
C. winteranda (cinnamon bark, whitewood, wild cinnamon) सामान्य सितत्वक् (त्वक् 'cinnamon' ancient word)
canella alba = canella bark *Med.* सितत्वक् *f.*
canella bark सितत्वक् *f.*
canella-bark family = Canellaceae
Canellaceae *Bot.* सितत्वक्-कुल *n.*
canelle = aniline brown
cane-mill (a mill for crushing sugarcane) इक्षु-पीडनी *f.*
canescent *Bot.* (having a fine greyish-white pubescence, hoary) सितरोमी (-इन्)
cane sugar इक्षु-शर्करा, खांड
Canes Venatici = Hunting Dogs *Astron.* व्याध *m.*
Canes Venaticid *Astron.* (any of the meteors whose radiant is in the Canes Venatici) व्याध-उल्का *f.*
cane testing station इक्षु-परीक्षण-स्थान, इक्षु-परीक्षण-केन्द्र
cane tiffin basket बेंत की आहार डलिया, मध्याश-वेत्र-पिटक
cane trash (refuse of sugarcane) इक्षु-क्षेप्य
cane-tray for papers बेंत की पत्रधानी
can factory वपनी निर्माणी
canfieldite रत्रशिज *m.* (र- for रजत silver, त्र- for त्रपु tin, श- for शुल्वारि sulphur, -इज for खनिज mineral)
Canidae *Zool.* श्व-वंश *m.*
canine = single cuspid *Anat.* श्व-दन्त, एककूट दन्त *m.*
canine incisors दंष्ट्र *m.* (from काश्यप संहिता—द्वौ उत्तरौ, द्वौ अधरौ)
canine tooth श्वदन्त *m.*
Canis *Zool.* श्व-प्रजाति
C. aureus शृगाल श्वा
C. dingo (a dog very destructive -इन् to sheep अवि) अविहा श्वा
C. familiaris (the dog) सामान्य श्वा
C. lupus (Lat. *lupus* 'wolf' वृक) वृक श्वा
C. vulpes (fox) लोमशी श्वा
Canis Major *Astron.* लुब्धक *m.* (ancient word)
α Canis Majoris = Dog star = Sirius प्रथम लुब्धक, लुब्धक *m.*
β Canis Majoris = Murzim द्वितीय लुब्धक *m.*
δ Canis Majoris = Wezn चतुर्थ लुब्धक *m.*
ε Canis Majoris = Adhara पञ्चम लुब्धक *m.*
ζ Canis Majoris = Furud षष्ठ लुब्धक *m.*
η Canis Majoris = Aludra सप्तम लुब्धक *m.*
Canis Minor *Astron.* लघु लुब्धक *m.*
α Canis Minoris = Procyon प्रथम लघुलुब्धक *m.*
β Canis Minoris = Gomeisa द्वितीय लघुलुब्धक *m.*
Canis Minorid *Astron.* लघु-लुब्धक-उल्का *f.*
canker 1 *Plant Pathol.* (a lesion प्रविकार of the bark वल्क. On woody plants the lesions appear as a more or less open wound) वल्क-व्रण, वल्क-विकार *m.*
2 (*Papaver rhoeas*) रक्ताहिफेन *m.*
3 (*Taraxacum officinale*) दुग्धतिक्ता *f.*
canker disease वल्क-विकार
canker rose (*Papaver rhoeas*) रक्ताहिफेन *m.*

cankerwort (*Taraxacum officinale*) दुग्धतिक्ता *f.*
Canna *Bot.* सर्वजया-प्रजाति
C. indica (Indian shot, Indian bead, Indian reed) सामान्य-सर्वजया (B., N., M., Ben. Hin. Uri. सर्वजया)
cannabene विजयेन्य *n.* (from विजया *Cannabis indica*)
cannabin विजयि *f.*
Cannabinaceae *Bot.* विजया-कुल *n.*
cannabinine विजयियी *f.*
cannabinol विजयिव *m.*
cannabinon विजयिया *f.*
cannabin tannate विजयि शल्कीय
Cannabis *Bot.* विजया-प्रजाति
C. indica = C. sativa
C. indica *var.* sativa = C. sativa
C. sativa (Indian hemp, hemp) सामान्य-विजया (B., N., M. विजया)
cannabis = Indian hemp = ganjah = guaza *Pharm.* गञ्जा = विजया *f.*
canned food वपनीयित अन्न, डब्बे के खाद्य-पदार्थ
canned fruit डब्बे के फल, वपनी-फल
canned vegetable डब्बे की भाजी, वपनी-शाक
cannel, cannel coal (corrupted from *candle coal*, a coal of fine texture, burning with a bright flame) वर्त्यंगार *m.*
cannellaceous (resembling cinnamon in taste or shape) दारुसितावत्
cannibal (eating it's own kind) स्वजाति-भक्ष *m.*
canning (sealing food in cans) वपनी-भरण, वपनीयन *n.* (वपनी 'can'), डब्बों में बन्द करना
canning factory वपनी-भरणी *f.*
Cannizzaro reaction *Chem.* (a reaction of aldehydes with caustic alkali, whereby one molecule of aldehyde is reduced to alcohol सुषव and another to acid अम्ल) सुषाम्लकर प्रतिक्रिया
cannon *Mil.* 1 शतघ्नी, प्रशतघ्नी *f.*, तोप
2 = gun शतघ्नी *f.*
cannonade शतघ्नीवर्षा *f.*, (continuous gun fire) निरन्तर गोलावर्षण *n.*
cannon bone *Zool.* (Fr. *canon* 'tube') नालास्थि *n.*
cannon metal = gun metal शतघ्नी-धातु
cannula = drainage tube *Surg.* शोष-नाली *f.*
canoe डोंगी
Canoidea = Arctoidea भल्लूकानुगण *m.*
canon 1 (established rule प्रतिष्ठित नियम) प्रनियम, सिद्धान्त *m.*
2 धर्मनियम *m.*
dogma राद्धान्त
principle सिद्धान्त, प्रनियम
canonical *adj.* 1 प्रनियमानुकूल, प्रामाणिक ('authoritative'), आप्त
2 (agreeable to the canons of the church) धर्मनियमानुकूल
canonical form *Math.* प्रामाणिक रूप
canonical variate *Statistics* आप्त चल
canonist (professor of ecclesiastical law) धर्माचार्य *m.*
canon law धर्म-विधि
canon of certainty निश्चितता-प्रनियम
canon of convenience सुविधा-प्रनियम
canon of economy मितव्ययिता-प्रनियम
canon of elasticity *Econ.* उद्वनम्यता-प्रनियम
canon of equality समता-प्रनियम
canon of inheritance दाय-प्रनियम
canon of interpretation निर्वचन-प्रनियम
canon of productivity उत्पादिता-प्रनियम
canon religiosorum (book of religious covenants) धर्मसंश्रावावलि *f.* (संश्राव covenant)
canons of descent *or* **of inheritance** दाय-प्रनियम (दाय Const.)
canons of financial propriety वित्तीय औचित्य के सिद्धान्त
canons of taxation कराधान-प्रनियम
canopied forest वितान-वन
Canopus = *a* Argus Navis *or* Carinae *Astron.* प्रथम नौका *f.*, अगस्त्य *m.*
canopy *Forestry* वितान *n.*
closed canopy अखण्ड वितान, संवृत वितान
interrupted canopy खण्डित वितान
interruption of canopy वितानावकाश, वितान-खण्डन
leaf canopy पर्ण-वितान
maintenance of canopy वितान-संधारण
canopy class *Forestry* वितान-वर्ग
canopy classification *Forestry* वितान-वर्गीकरण
canopy density *Forestry* वितान-घनता
closed (when the density is 1·0) संवृत, बन्द
dense (when the density is between 0·75 and 1.0) घन, घनी, सघन
thin (when the density is between 0.5 and 0·75) विरल
open (when the density is under 0.5) विवृत, खुली
canopy differentiation *Forestry* वितान-विभिन्नता
canopy layer *Forestry* वितान-स्तर
canopy manipulation for natural regeneration *Forestry* प्राकृतिक पुनरुत्पादन के लिए वितान-व्यवस्थापन
canopy protection वितान-रक्षा
Canostomae *Zool.* शुभास्य-प्रजाति
Canscora *Bot.* शंखपुष्पी-प्रजाति
C. decussata सामान्य-शंखपुष्पी (B., N., M. शंखपुष्पी, Hin. शंखिनी, Cutch *shunkha pushappi*)
C. diffusa (it is a much-branched herb—Basu) विस्तारि-शंखपुष्पी
C. lawii = C. diffussa
cant *see* heeling
cantaloupe खर दशांगुल, खरांगुल *n.* (its skin is rough)
canteen अल्पाहारगृह *n.* (*see* boarding house)
canteen tenant licence अल्पाहारगृह-भाटकि-अनुज्ञप्ति
Canterbury bell 1 (any of several species of *Campanula*) घण्टापुष्प *m.*
2 = cuckooflower (*Cardamine pratensis*) कोकिलपुष्प *m.*
cantharidal *adj.* (pertaining to or containing cantharides हरिभृंग्य) हरिभृंग्य-, हारिभृंग्य
cantharidal plaster हरिभृंग्य-लेप
cantharidate *vb.* (to treat or impregnate with cantharides) हरिभृंग्य-साधन, हरिभृंग्य-व्यापन
cantharides 1 *pl.* of cantharis
2 (a preparation of dried blister beetles or green Spanish flies हरिभृंग) *Pharm.* हरिभृंग्य *n.*
cantharides cerate *Pharm.* हरिभृंग्य-सिक्थ्य
cantharidian, -ridean *adj.* (composed of, or of the nature of, cantharides) हरिभृंग्य-युत, -मय, -वत्
cantharidin = cantharidinum *Pharm.* (the active principle of the cantharis or Spanish fly हरिभृंग) हरिभृंगि *f.*
cantharidin lotion हरिभृंगि-अवनेग
cantharidinum = cantharidin

cantharidism *Med.* अतिहरिभृंग्यता *f.*
cantharidize *vb.* (to treat with cantharides) हरिभृंग-साधन
cantharis 1 = Spanish fly हरिभृंग *m.*
2 *Pharm.* = cantharides
Cantharis = Lytta *Zool.*
C. vesicatoria = Lytta vesicatoria
cantherelloid *adj.* (shaped like a cantherellus) भृंगारकाकार, भृंगारकाभ
cantherellus (a vase) भृंगारक *n.*
Canthium = Plectronia *Bot.*
C. didymum = Plectronia didyma
C. parviflorum = Plectronia parviflora
canthus *Anat.* अपांग *n.*
canto सर्ग *m.*
canton (a small territorial division of a country) उपमण्डल *n.*
cantonment कटक *n.* (Const.), छावनी, सेनावास *m.*
Cantonment (House Accommodation) Act कटक-(गृहव्यवस्था-)अधिनियम
cantonment area छावनी-क्षेत्र, कटक-क्षेत्र
cantonment authority कटक-प्राधिकारी, छावनी का प्राधिकारी
cantonment board कटक-पालिका
cantonment boundaries कटक-सीमाएं, छावनी की सीमाएं
cantonment byelaws cases कटक-उपविधि-विषय
Cantonment Code कटक-संहिता
cantonment committee कटक-समिति, छावनी-समिति
cantonment court of small causes कटक-लघुवाद-न्यायालय
cantonment dispensary कटक-औषधालय, छावनी का औषधालय
Cantonment Electoral Rules कटक-निर्वाचन-नियम
cantonment fund कटक-निधि, छावनी-निधि
Cantonment Inspector कटक-निरीक्षक, छावनी-निरीक्षक
Cantonment Land Administration Rules कटक-भूमि-प्रशासन-नियम
cantonment limits कटक-सीमाएं, छावनी की सीमाएं
cantonment magistrate कटक-दण्डाधिकारी
cantonment police station छावनी-थाना
cantonment register कटक-पञ्जी, छावनी-पञ्जी
cantonment road कटक-रथ्या, छावनी की सड़क
Cantonment Rules कटक-नियम, छावनी के नियम
Cantonments Act कटक-अधिनियम, छावनी-अधिनियम
cantonment school कटक-पाठशाला, छावनी-पाठशाला
cantonment tax कटक-कर, छावनी-कर
Cantor's leaf-nosed bat *Mamm.* सिंहल पुष्पनास जतु (found in Ceylon सिंहल)
Canum Venaticorum = Asterion *Astron.* व्याध *m.*
α Canum Venaticorum = Cor Caroli प्रथम व्याध *m.*
β Canum Venaticorum = Chara द्वितीय व्याध *m.*
canvas गाढक *n.* (*Cf.* Hindi गाढा)
canvas bag गाढक-स्यून, गाढक का थैला
canvas boots गाढक-उपानत्
canvas gaiters (JM.I.61) गाढक-गुल्फत्राण, चिमोटा
canvas goods गाढक-वस्तुएं
canvas holdall (for keeping instruments—BLR. I. 104) गाढक-धान
canvas hose गाढक-नम्यनाल
canvass *vb.* 1 (to solicit votes) मतार्थन, मत मांगना
2 पण्यार्थन, पुछना करना
canvasser 1 *Com.* पण्यार्थक *m.*
2 मतार्थक *m.*
3 *Rly.* अर्थी (-इन्) *m.*
canvassing at elections निर्वाचन के समय मत मांगना
canvas wrapper गाढक-वेष्ट
canyon *Geog.* (a deep valley) निदरी *f.*
C.A.O. (Chief Accounts Officer) मु.ले.अ. (मुख्य लेखा-अधिकारी)
C.A. (O.) [Circle Auditor (Office)] वृ. ले. (का.) [वृत्त-लेखापरीक्षक (कार्यालय)]
caoutchouc 1 प्रघृषि *m.*
2 (pure rubber) शुद्ध घृषि *m.*
caoutchoucin = rubber oil प्रघृषिधि *f.*, घृषि-तैल *n.*
caoutchoucine = caoutchoucin
cap टोपी *f.*
capability योग्यता, क्षमता, समर्थता *f.*
capability and willingness योग्यता और इच्छा
capable *adj.* योग्य, समर्थ, क्षम
to be capable of समर्थ होना
capable of instituting a suit *Law* वाद संस्थित करने योग्य
capable of physical possession *Law* वास्तविक धारण के योग्य
capable of remedy उपचार-योग्य, उपचार्य
capable of storage संग्रह-योग्य, संग्राह्य
capable of supporting भरण-पोषण-क्षम
capacitance = capacity *Elec.* धारिता *f.*
capacity 1 सामर्थ्य *n.* (Const.), क्षमता *f.* (*see* ability)
2 (power of containing cubic content) धारिता *f.*
in the capacity of के रूप में
in official capacity अधिकारी रूप में
capacity (in parallel, in series) *Phys.* धारिता (समान्तर में, माला में)
capacity for work कार्य-क्षमता
capacity of godown कोष्ठागार-धारिता
capax *Law* क्षम
capax doli (capable of committing crime) अपराध-क्षम
cap-bolt *Mach.* टोपी-अर्गली
cap-cell *Bot.* टोपी-कोशा
cape 1 *Geog.* भूशिर *m.* (fr. Marathi)
2 स्कन्धच्छद *m.* (fr. Bengali)
cape and hood स्कन्धच्छद और शिरश्छद
Cape gooseberry = Physalis angulata
Cape jasmine (*Gardenia florida*) गन्धराज *m.* (B.,M., Hin. Uri.)
Capella 1 = *α* Aurigae *Astron.* प्रथम प्रजापति *m.*, ब्रह्महृदय *n.* (from सूर्यसिद्धान्त)
2 *Aves* गोभण्डीर-प्रजाति (गोभण्डीर occurs in त्रिकाण्डशेष)
C. gallinago व्यजनपुच्छ गोभण्डीर
Cape periwinkle (*Vinca rosea*) पाटल करवीरबन्धु *m.*
cape petrel *Aves* दक्षिणध्रुव-तरंगिका
Cape primrose नील-सेवती *f.* (*for explanation see* Streptocarpus)
capercaillie = cock of the wood (*Tetrao urogallus*) अरण्य-तित्तिर *m.*
caper plant (*Capparis spinosa*) इक्षुर *m.* (MW.)
Caph = *β* Cassiopeiae *Astron.* द्वितीय आसन्दी *f.*
capias *n. Law* (a writ to arrest the person named therein) प्रग्रहण-लेख *m.*
capias ad satisfaciendum *Law* (a writ, to take a person named therein, to satisfy the party who has recovered judgment against him) सन्तोषार्थ प्रग्रहणलेख
capillaceous *adj.* (slender, comparable to a hair) केशसदृश
capillarimeter केशाल-मान *m.*
capillariness = capillarity

capillarity केशालता *f.*, केशालत्व *n.*
capillary *adj.* (pertaining to capillary tubes or vessels, or to the phenomena of surface tension, as *capillary action*) केशाल-, केशालीय
capillary *n.* (Lat. *capillaris* from *capillus* 'hair') 1 (a capillary tube or vesssel) केशाल *m.* (केश+नाल)
2 *Anat.* केशिका *f.*
capillary action *Phys.* केशाल-क्रिया
capillary analysis *Chem.* केशाल-विश्लेषण
capillary apoplexy *Med.* केशिका-रक्ताघात
capillary attraction केशाल-आकर्षण
capillary capacity केशाल-धारिता, केशाल-क्षमता
capillary chemistry केशाल-रसायन
capillary conductivity केशाल-संवाहिता
capillary electrometer *Phys.* केशाल-विद्युन्मान
capillary glass tube काच-केशनाल
capillary gravitational water केशाल-स्वाकृष्ट जल
capillary 'held' water केशाल-धृत जल
capillary movement केशाल-गति
capillary permeability control केशाल-अतिवेध्यता नियन्त्रण
capillary pores केशाल-रन्ध्र
capillary porosity केशाल-रन्ध्रता
capillary pull केशाल-कृष्टि
capillary pyrites = millerite
capillary repulsion केशाल-अपकर्षण
capillary rise केशाल-रोह
capillary rise method केशाल-रोह-रीति
capillary slip method केशाल-सर्पण-रीति
capillary stopcock केशाल-शिखिपिधा
capillary tube, capillary tubing केशनाल (not केशाल-नाल; केशाल itself is from केश-नाल)
capillary tube method केशनाल-रीति
capillary water केशाल-जल
capillitium (network of threads) सूत्र-पाश *m.*
capita *see,* per capita
capita *pl.* of caput
capital 1 राजधानी *f.*
2 (of a pillar) *Arch.* शीर्ष *n.*
capital *Econ., Accounting, Com.* पुञ्जी *f.*, पूंजी
principal मूलधन
authorized capital प्राधिकृत पुञ्जी
called up capital आहूत पुञ्जी
circulating capital परिचल पुञ्जी
fixed capital स्थिर पुञ्जी, स्थायी पुञ्जी
floating capital चल पुञ्जी, अस्थायी पुञ्जी
issued capital निर्गमित पुञ्जी
paid up capital परिदत्त पुञ्जी, प्राप्त पुञ्जी
reduction of capital पुञ्जी-ह्रास
reserved capital संचित पुञ्जी
share capital अंश-पुञ्जी
subscribed capital प्रार्थित पुञ्जी, भरी गई पुञ्जी
trading capital व्यापार-पुञ्जी
unpaid capital अदत्त पुञ्जी
watered capital तरलित पुञ्जी
working capital कर्मग्राहक-पुञ्जी, सक्रिय पुञ्जी
capital account पुञ्जी-लेखा, पूंजी खाता
capital and labour पुञ्जी और श्रम
capital and profits पुञ्जी और लाभ
capital and revenue accounts पुञ्जी और आगम लेखे
capital assets = permanent assets स्थायी परिसम्पद्
capital budget पुञ्जी-आयव्ययक
capital cost पुञ्जी-परिव्यय, पूंजी-लागत
capital credit = industrial credit *Econ.* पुञ्जी-प्रत्यय, औद्योगिक प्रत्यय
capital crime मृत्युदण्डार्ह अपराध, मृत्यु-दण्ड-अपराध
capital equipment उत्पादक-संभार (capital 'for use in production'— Web. *Cf.* capital goods *as against* consumer's goods)
capital expenditure, capital expenses पुञ्जी-व्यय
capital formation पुञ्जी-निर्माण
capital goods पुञ्जी-वस्तुएं
capital head पुञ्जी-शीर्ष
capital inflow पुञ्जी-अन्तर्वाह
capital investment पुञ्जी-नियोजन
capital irrigation works पुञ्जी-भूसेचन-कर्मान्त
capitalism 1 (state of having capital) पुञ्जीमत्ता *f.*
2 (system in which capital and capitalist play an important part) पुञ्जीतन्त्र *n.*
3 (concentration of capital power; influence of capital) पुञ्जी-संकेन्द्रण *n.*, पुञ्जी-शक्ति *f.*, पुञ्जी-प्रभाव *m.*
capital issue पुञ्जी-निर्गम
capitalist पुञ्जीपति *m.*, पूंजीपति
capitalistic *adj.* पुञ्जीतन्त्रीय
capitalistic production पुञ्जीतन्त्रीय उत्पादन, पुञ्जीप्रधान उत्पादन
capitalistic system पुञ्जी-तन्त्र
capitalistic tendency पुञ्जीतन्त्रीय प्रवृत्ति
capitalization पुञ्जीकरण *n.*
capitalized *adj.* पुञ्जीकृत
capitalized agricultural value पुञ्जीकृत कृषि-अर्हा
capitalized expenditure *or* expenses *Econ.* पुञ्जीकृत व्यय
capitalized profit पुञ्जीकृत लाभ
capitalized sum पुञ्जीकृत राशि
capitalized value पुञ्जीकृत अर्हा
capital levy पुञ्जी-कर
capital loan पुञ्जी-उधार
capital loss पुञ्जी-हानि
capital major head (of accounts) प्रधान पुञ्जी-शीर्ष
capital market पुञ्जी-विपणि
capital movement पुञ्जी-वहन
capital offence महापराध
capital outflow पुञ्जी-बहिर्वाह (*Cf.* capital inflow)
capital outlay पुञ्जी-उद्व्यय, पूंजी की लागत
capital payments पुञ्जी-शोधन
capital position पुञ्जी-स्थिति
capital profit पुञ्जी-लाभ
capital punishment (death penalty for crime) महादण्ड, मृत्यु-दण्ड
decapitation शिरश्छेदन
execution प्राण-दण्ड, फांसी
capital receipt पुञ्जी-प्राप्ति
capital redemption fund पुञ्जी-विमोचन-निधि
capital redemption reserve fund पुञ्जी-विमोचन संचित निधि
capital requirements पुञ्जी-आवश्यकताएँ
capital reserve पुञ्जी-संचिति
capitals (letters) बृहदक्षर *n.*, बड़े अक्षर
capital section पुञ्जी-अनुभाग
capital sentence मृत्युदण्डादेश
capital stock (sum raised by subscription of stockholders) अंशपुञ्जी
capital to fall back upon समय आने पर काम देने वाली पुञ्जी
capital transfers पुञ्जी-स्थानान्तरण
capital value *Econ.* पुञ्जी-अर्हा, पुञ्जी-मूल्य
capitate *adj. Bot.* समुण्ड
capitate hair *Bot.* (hair with a knob) समुण्ड रोम

capitatim ('per head') प्रति-जन, प्रतिव्यक्ति
capitation allowance प्रतिव्यक्ति अधिदेय, प्रतिव्यक्ति भत्ता
capitation grant प्रतिव्यक्ति अनुदान
capitation tax प्रतिव्यक्ति कर (Const.)
capitatum = magnum = os magnum *Anat.* (the largest bone of the wrist मणिबन्ध) महामणि *m.*
capitellate *Bot.* (having a very small knob-like termination) समुण्डक
capitellum *Zool.* मुण्डिका *f.*
capitiform (shaped like a head, somewhat globose) मुण्डरूप
capitis diminutio *Law* (impairment of position before the strict law) स्थिति-ह्रास *m.*
Capitonidae *Aves* (family of barbets) पिप्पल-वंश *m.* (*see* barbet)
capitula (collection of ordinances drawn up under heads) अध्यादेशावलि *f.*
capitular facet *Zool.* मुण्डक-अनीक
capitulate *vb.* (to surrender on conditions agreed upon) समध्यर्पण (सम् from सन्धि)
capitulation 1 (act of one who capitulates) समध्यर्पण *n.*
2 (treaty or instrument containing the conditions of surrender) समध्यर्पण-पत्र *n.*
capitulator समध्यर्पक *m.*
capitulum 1 अध्याय *m.*, प्रकरण *n.*
2 (Lat. 'a small head') *Bot.*, *Anat.* मुण्डक *n.*
capitulum of rib *Zool.* पर्शु-मुण्डक
capnoid = capnoidic *adj.* (smoke coloured) धूम्रवर्ण
capnoidic = capnoid
capon's-tail (*Valeriana officinalis*) पाश्चात्य-कुटिला *f.*
cappagh brown = mineral brown
Capparidaceae *Bot.* करीर-कुल *n.*
Capparis *Bot.* करीर-प्रजाति
C. aphylla = C. decidua
C. bisperma = C. grandis
C. decidua सामान्य करीर (B., N., M., Hin. Kan. करीर, Guj. केर, Tel. करीरमु)
C. grandis (fruit purple—Basu) नीलारुणफल करीर
C. heteroclita = Maerua arenaria
C. heyneana (distribution—W. Ghats of S. Konkan, N. Kanara to Tinneveli, Ceylon) दक्षिण-करीर
C. horrida = C. zeylanica
C. incanescens = C. sepiaria
C. leucophylla = C. spinosa
C. sepiaria कन्थारी करीर (Basu, Hin. कन्थारी, Guj. कन्थारो, Mar. *kanthar*, Ben. *kantagurkamai*)
C. spinosa (caper plant) इक्षुर करीर (MW. इक्षुर)
C. spinosa *var.* vulgaris = C. spinosa
C. zeylanica गोविन्दी करीर (Basu, Mar. Uri. गोविन्दी, MW. गोविन्दिनी, Konkan गोविन्दफल)
capped *adj.* सटोपि, टोपित
capped safety cartridge case सटोप क्षेम गोलीकोष-धान
capper filler टोपी लगाने और भरने वाला
capping *n.* (that with which anything is capped, as the rock overlying the mineral body of a mine) खनिजावर *m.*
cap-quartz *Mineral.* (made up of separable layers or caps) स्तर-स्फटिक
Capra *Zool.* छाग-प्रजाति
caprate *Chem.* नारिकेलीय *n.*
Caprella *Zool.* (the abdomen is quite vestigial—PH. I.440) क्षीणोदर-प्रजाति
capreolate *Bot.* (having tendrils or tendril-like structures) सञ्जनीमान् (सञ्ज़नी 'tendril')
capreolatus *Bot. Tax.* सञ्जनीमान्
C a p r i (a colour, bluish green-blue हर्यतिनील in hue, of high उद् saturation and low नि brilliance) न्युद्धर्यतिनील
Capria *Zool.* (has no tentacles) निरंगका-प्रजाति
Capri blue [from the Blue Grotto, *Capri*] नीलगुहा-नील, (blue नील in hue, of very high अधि saturation and low नि brilliance) न्यधिनील
capric acid *Chem.* नारिकेलिक अम्ल
Capricorn = Capricornus *Astron.* मकर *m.*
Capricornid *Astron.* मकर-उल्का *f.*
Capricornus = Capricorn *Astron.*
α^1 and α^2 Capricorni = Algedi
β Capricorni = Dabih द्वितीय मकर *m.*
γ Capricorni = Nashira तृतीय मकर *m.*
δ Capricorni = Deneb Algedi चतुर्थ मकर *m.*
Caprifoliaceae (Lat. *caper* 'goat' अज + *folium* 'leaf' पर्ण) *Bot.* अजपर्ण-कुल *n.*
Caprifolium *Bot.* अजपर्ण-प्रजाति
Capri green नीलगुहा-हरि
caprilic = caprylic
Caprimulgi *Aves* छिप्पिकानुगण *m.* (छिप्पिका ancient name. अनुगण suborder)
Caprimulgidae *Aves* छिप्पिका-वंश *m.*
Caprimulgiformes छिप्पिका-गण *m.* (गण order)
Caprimulgus *Aves* छिप्पिका-प्रजाति
caprin *Chem.* (any of the esters of glycerol and capric acid) नारिकेलि *f.*
caprine (α-aminocaproic acid) *Chem.* गव्यी *f.*
caprinic *adj.* नारिकेलियिक
capro- (caproic) *Chem.* गव्य-
capro-amide *Chem.* गव्य-तिक्तेय
caproate *Chem.* गव्यीय *n.*
caproic *adj. Chem.* (this acid is found in cow's milk also) गव्यिक
caproic acid *Chem.* गव्यिक अम्ल
***n*-caproic anhydride** ऋ-गव्यिक अजलेय
caproin (glyceryl caproate) *Chem.* गव्यि *f.*
caprokol (4 hexyl resorcinol) षड्यास *m.*
Capromys *Zool.* (Gk. *kapros* 'wild boar' वराह + *mys* 'mouse') वराहशश-प्रजाति (it is nearly as large as a rabbit)
caprone (*capric* + *-one*) नारिकेला *f.*
capronic = caproic
***n*-capro-nitrile** *Chem.* ऋ-गव्य-भूयिल
capronyl (*caprone* + *-yl*) *Chem.* नारिकेराल *n.*
Caprotti valve gear *Rly.* (essentially rotary cams) भ्रामिगाम कपाट-यन्त्र
caproyl (*capro-* + *-yl*) *Chem.* गव्यल *n.*
caproyl chloride गव्यल नीरेय
capryl (*capric* + *-yl*) *Chem.* नारिकेरल *n.*
capryl acetate नारिकेरल शुक्तीय
capryl alcohol नारिकेरल सुषव
capryl-amine नारिकेरल-तिक्ती
caprylate *Chem.* नारिकेरलीय *n.*
caprylene (*caprylic* + ethyl*ene*) *Chem.* नारिकेरलेन्य *n.*
caprylic *adj. Chem.* नारिकेरलिक
caprylic acid नारिकेरलिक अम्ल
caprylin *Chem.* नारिकेरलि *f.*
caprylone *Chem.* नारिकेरला *f.*
caprylyl *Chem.* नारिकेरलल *n.*
capsaicin (from *Capsicum*; the pungent principle of Cayenne pepper) *Chem.* रक्तमरिचि *f.*
Capsella = Bursa (Lat. *capsa* 'box') *Bot.* स्यूतशिम्ब-प्रजाति (from the shape

of the pod शिम्ब)
C. **bursa-pastoris** (clappede pouch, clapper pouch, lady's purse, pick purse, purse, shepherd's bag, shepherd's purse) सामान्य स्यूनशिम्ब
capsici fructus = capsicum
capsicin (from *Capsicum*; a highly pungent extract from Cayenne pepper) *Pharm.* रक्तकट्वि *f.*
Capsicum *Bot.* रक्तमरिच-प्रजाति
C. **annuum** = bird's eye chilli (it has a bitter sharp taste—Basu) कटुतिक्त रक्तमरिच
C. **frutescens** (red pepper, African chillies, Cayenne pepper, chillies, goat pepper, spur pepper) सामान्य रक्तमरिच (Hin. लालमिर्च, Ben. लालमरिच, Mar. Guj. मिर्ची)
C. **minimum** (bird's-eye chilli, bird's-eye pepper) लघु रक्तमरिच
capsicum (the dried ripe fruit of *Capsicum frutescens*) = capsici fructus = capsicum fruit *Pharm.* रक्तमरिच *n.*
capsicum wool *Pharm.* रक्तमरिच-ऊर्णा
capsize = overturn उलटना
capstan (winding drum) मुण्ड, बन्ध-मुण्ड *n.*
capstan-headed screw मुण्ड-भ्रमि
capsul- प्रावर-
capsular *adj.* 1 प्रावरीय
2 प्रावर-सदृश
3 = capsulate
4 *Bot.* बहुबीजस्फोटी (-इन्)
capsular fruit *Bot.* (dry dehiscent, many-seeded) बहुबीजस्फोटी फल
capsulate *adj.* (enclosed in a capsule) प्रावृत
capsule *n.* 1 प्रावर *m.*
2 *Bot.* प्रावर *m.*
seta दण्डी, दण्डरोम
foot पाद
3 *Chem.* प्रावर *m.*
nickel capsule रूपक-प्रावर
regulator capsule नियामक प्रावर
silica capsule सैकजा-प्रावर
4 *Med., Phys.* प्रावर *m.*
capsule *vb.* (to furnish with, or enclose in, a capsule) प्रावर-रोपण, प्रावर-पूरण
capsule bacillus of Loeb = bacillus of Loeb
capsuled *adj.* प्रावृत
capsuled bottle प्रावृत कूपी
capsuler (one that puts on capsules) प्रावर-रोपक *m.*
capsule wall *Bot.* प्रावर-भित्ति
capsuli-, capsulo- प्रावर-
capsuling *n.* प्रावरण *n.*
capsulo- प्रावर-
capsulo-genous *adj.* प्रावर-जन
capsulogenous gland *Zool.* प्रावरजन ग्रन्थि
capsumin (*Capsicum* + *-in*; a red pigment in Guinea pepper) *Biochem.* मरिचरक्ति *f.*
captain 1 नायक, अधिपति *m.*
2 (Army) महाबलपति *m.*
3 (Royal Navy) महाधिपोतिक, महाधिनाविक *m.*
4 (of a merchant vessel) नावाध्यक्ष *m.*
commander समादेशक, सेनापति
colonel महाबलाधिपति
generalissimo सेनाधिपति
captain of industry उद्योगाधिपति, उद्योग-नायक
caption 1 (arrest by legal process) बन्दीकरण, विधिप्रग्रहण, विग्रग्रहण *n.*
2 (heading of a chapter, etc.) शीर्षक *n.*
3 (in motion pictures, a subtitle) अनु-शीर्षक *n.*
4 (title or heading of a legal document) शीर्षक *n.*
5 (a certificate attached to or written on a document stating when, where and by what authority it was taken, found or executed) शीर्षानुलेख *m.*
captivate *vb.* 1 बन्दी बनाना
2 मुग्ध करना, मोहित करना
captive *n.* बन्दी (-इन्), रणगृहीत *m.*
captivity (state of being a prisoner) बन्दि-अवस्था, बन्दिता *f.*
captor ग्रहीता (-तृ) *m.*
Captorhinomorpha (suborder) प्रदंशीसरटानुगण *m.*, प्रदंशीसरटाः *m.pl.*
Captorhinus *Paleontol.* (genus of the same suborder Captorhinomorpha as the genus *Labidosaurus* संदंशीसरट-प्रजाति) प्रदंशीसरट-प्रजाति
capture *vb.* परिग्रहण, बलाद्ग्रहण, बन्दीकरण, पकड़ना
capture *n.* 1 परिग्रहण, बलाद्ग्रहण (taking by force), बन्दीकरण *n.* (capture of an enemy), पकड़ना
2 *Geol.* = river-capture नदी-प्रग्रहण *n.*
captured animal परिगृहीत पशु
capturing licence परिग्रहण-अनुज्ञप्ति
capuchin *Zool.* (a monkey, *Cebus capuchinus*, with the hair on the crown reflexed and resembling a monk's cowl—Web.) भिक्षुकपि *m.*
capucine yellow (red-yellow रक्तपीत in hue, of high उद् saturation and high प्र brilliance) प्रोद्रक्तपीत
caput *Law* (legal status) वैध स्थिति *f.*
caput epididymis *Anat.* अधिकायमुण्ड *n.*
caput mortuum = iron red
capybara *Zool.* (largest existing rodent) कृन्तराज *m.*
car 1 (a vehicle moved on wheels—a carriage, cart, wagon, truck, etc.) यान *n.*, चक्री (-इन्) *m.*
2 (motor car) वहित्र, वहित्रयान *n.*
carrier वाहक
carriage वाहन
cart शकट, बैलगाड़ी
coach स्यन्दन
coach car स्यन्दन-यान
vehicle यान, वाहन
omnibus सर्वयान
motor वहित्र
motor car वहित्र-यान
tramway रथ्या-यान
train संयान
Carabidae (Gk. *karabos* 'a horned शृंगी beetle भृंग') *Zool.* (a large family of beetle) शृंगिभृंग-वंश *m.*
Carabus *Zool.* शृंगिभृंग-प्रजाति
C. **auratus** स्वर्ण शृंगिभृंग
Caracal *Zool.* शशकर्ण-प्रजाति
caracal शशकर्ण *m.*
carafe कूपी, जल-कूपी *f.*
Carallia *Bot.* शिल्पद्रु-प्रजाति
C. **integerrima** = C. **lucida**
C. **lucida** (the wood is hard and very ornamental if cut radially. It is suitable for panelling, furniture, picture-frames and similar purposes—Tr.II.504) सामान्य शिल्पद्रु
Caralluma *Bot.* दुग्धिका-प्रजाति
C. **edulis** सामान्य-दुग्धिका (Basu दुग्धिका)
carambola apple (*Averrhoa carambola*) कर्मरंग *m.* (B.,K.,M)
caramel 1 (a substance obtained by heating sugar...used as colouring matter for food and beverages, etc.) रञ्ज-शार्कर *n.*
2 (a colour, red-yellow रक्तपीत in hue,

saturation and brilliance medium मध्य) मध्यरक्तपीत
Carandas = Carissa
carane (*car*one + *-ane*) *Chem.* प्राजीरीण्य *n.*
Carapa *Bot.* कटुशल्क-प्रजाति
C. moluccensis (the bark possesses extreme bitterness—Basu) सामान्य कटुशल्क
C. obovata (a small tree—Basu) लघु कटुशल्क
carapace *Zool.* (a shield covering the back or part of the back of an animal) पृष्ठवर्म *n.*, उत्कवच *m.* (upper shell)
Carara = Coronopus (wart cresses) *Bot.* (ill-smelling पूति herbs of the mustard सर्षप family) पूतिसर्षप-प्रजाति
carat 1 (3.086 grains troy) प्रगुञ्ज *m.* (२ यव = १ गुञ्ज)
2 (a proportion of gold) वर्ण *m.* (ancient word)
20 carat २० वर्ण
carate = pinto पृषच्चर्म *n.*
carat grain (½ of a carat) यवक *m.*
Carausius morosus *Zool.* सामान्य तृणकीट
caravalla seeds = Gynandropsis pentaphylla
caraway = carum *Pharm.* प्रजीर *m.*
caraway seed प्रजीर *m.*
caraway water = aqua carui *Pharm.* प्रजीर-वारि
carb-, carbo- *Chem.* (carbon, carbonic, carbonyl, carboxyl) प्रांग-
-carb-, -carbo- -अंगार-
carba = dry ice शुष्कहिम *n.*
carb-acido-meter प्रांगाम्ल-मान *m.*
carb-amate *Chem.* प्रांग-तिक्तीय
carb-amic *adj. Chem.* प्रांग-तिक्तेयिक
carb-amide प्रांग-तिक्तेय
carb-amido- *Chem.* (carbamide) प्रांग-तिक्तेय-
carb-amido *adj. Chem.* प्रांग-तिक्तेय, प्रांग-तिक्तेयक
carb-amine *Chem.* प्रांग-तिक्ती
carb-amine reaction = carbamino reaction
carb-amino *adj. Chem.* प्रांग-तिक्ती, प्रांग-तिक्तीक
carb-amino reaction *Biochem.* प्रांग-तिक्ती प्रतिक्रिया, प्रांग-तिक्तीक प्रतिक्रिया
carbamyl (*carbam*ic + *-yl*) *Chem.* प्रांग-तिक्तल *n.*
carb-anil (*carb*onyl + *anil*ine) *Chem.* प्रांग-नील
carb-anilic *adj. Chem.* प्रांग-नीलिक
carb-anilide *Chem.* प्रांग-नीलेय
carbazic *adj. Chem.* प्रांगाजीविक
carbazide *Chem.* प्रांग-जीवेय *n.*
carbazine *Chem.* प्रांगाजीवी *f.*
carbazole *Chem.* प्रांगाजवा *f.*
carbazole developer *Col. Ind.* प्रांगाजवा-विकासक
carbazole indo-phenol *Col. Ind.* प्रांगाजवा निनील-दर्शव
carbazol wool green *Col. Ind.* प्रांगाजव ऊर्णा हरि
carbazol yellow प्रांगाजव पीत
carbazotic acid *Col. Ind.* प्रांगाजीवातिक अम्ल
carbazylic *adj. Chem.* प्रांगाजीवलिक
carbene *Chem.* प्रांगेण्य *n.*
carb-eth-oxy- *Chem.* (carbethoxyl) प्रांग-द्-जार-
carb-eth-oxy *adj.* प्रांग-द्-जार
carb-eth-oxyl (*carb-oxyl* प्रांग-जारल with *ethyl* दग्धुउ inserted) *Chem.* प्रांग-द्-जारल
carbid = carbide
carbide *Chem.* प्रांगेय *n.*
carbide black *Col. Ind.* प्रांगेय काल
carbide dealer प्रांगेय-विक्रेता
carbide fast black *Col. Ind.* प्रांगेय स्थिर काल
carbide illumination प्रांगेय-प्रभासन
carbide of calcium चूर्णातु-प्रांगेय
carb-imide *Chem.* प्रांग-वितिक्तेय
carbinado = carbonado
carbine लघुनलिका *f.*
carbinol *Chem.* प्रांगिव *m.*
carbinol blue *Col. Ind.* प्रांगिव नील
carbinol fast green *Col. Ind.* प्रांगिव स्थिर हरि
carbinol violet *Chem.* प्रांगिव नीललोहित
carbinyl *Chem.* प्रांगिल *n.*
carbinyl chloride प्रांगिल नीरेय
carbo 1 *Pharm.* (charcoal) कृष्णांगार *m.*
2 (a carbonaceous residue from petroleum distillation; oil-retort carbon) प्रांग-किट्ट *n.*
carbo-, carb- *Chem.* प्रांग-
-carbo- -अंगार-
carboazotine *Chem.* प्रांगाजीवाली *f.*
carbocinchomeronic acid (*carbo-* प्रांग- + *cinchon*ine वितापी + Gk. *meros* 'part' अवयव) *Chem.* प्रांगतापयवयविक अम्ल
carbo-cyclic *adj. Chem.* प्रांग-चक्रिक
carbo-di-imide *Chem.* प्रांग-द्वि-वितिक्तेय
carbo-gelatin प्रांग-श्लिषि
carbogene *Col. Ind.* प्रांगजन
carbo-hemo-globin (*carbo-* + *hem*atin + *globin*) *Biochem.* प्रांग-शोण-वर्तुलि
carbohydrase *Biochem.* (*carbohydrat*e + *-ase*) प्रांगोदीयेद् *m.*
carbohydrate *Chem.* प्रांगोदीय *n.*
carbohydrate indigestion प्रांगोदीय-अजीर्ण
carbohydrat-uria प्रांगोदीय-मेह *m.*
carbohydrazide प्रांगोदाजीवेय *n.*
carbohydride *Chem.* प्रांगोदेय *n.*
carbohydrogen *Chem.* प्रांगोदजन
carbol- (carbolic) *Chem.* प्रांगव-
carbolate *Chem.* प्रांगवीय *n.*
carbolated *adj.* प्रांगवित
carbol-fuchsin *Micros.* प्रांगव-धूमलि
carbolic *adj. Chem.* प्रांगविक
carbolic acid प्रांगविक अम्ल
carbolic acid powder प्रांगविक अम्ल क्षोद
carbolic lotion प्रांगविक अवनेग
carbolic oil प्रांगविक तैल
carbolic wash प्रांगविक धावन
carbo ligni *Pharm.* (used as an absorbent) चूषांगार *m.*
carbolineate *vb.* (to treat or impregnate with carbolineum) विक्षामैलन, विक्षामैल-साधन, विक्षामैल-व्यापन
carbolineum (anthracene विक्षामेण्य oil तैल treated with zinc chloride...) विक्षामैल *n.*
carbolize *vb.* प्रांगवण
1 (to mix with carbolic acid or add carbolic acid to) प्रांगविक-अम्ल-मिश्रण
2 (to treat by the use of carbolic acid) प्रांगविक-अम्ल-साधन
carbolized antirabic vaccine प्रांगवित प्रति-आलर्क-रक्षाशुलस
carboloy (*carb*ide + *o* + all*oy*) प्रांग-मिश्रातु *m.* (मिश्रधातु)
carbol-uria प्रांगव-मेह *m.*
carbol-xylol (*carbol-* + *xyl*ene + *-ol*) प्रांगव-काष्ठव (प्रांगव- + काष्ठेन्य + -व)
carbo-methene *Chem.* प्रांग-प्रोदेन्व
carbo-methoxy- *Chem.* (carbo-methoxyl) प्रांग-प्रोद्जार-
carbo-methoxy *adj. Chem.* प्रांग-प्रोद्जार
carbon *adj.* 1 (of or pertaining to

carbon) प्रांगारिय
2 (resembling carbon) प्रांगार-सदृश
3 (treated with carbon) प्रांगार-साधित
carbon *vb.* प्रांगारण
1 (to become coated with carbon) प्रांगारित होना
2 (to deposit carbon upon cylinders) प्रांगार-रोपण, प्रांगार चढ़ाना
carbon *n.* 1 *Chem.* प्रांगार *m.*
2 (carbon paper) प्रांगार-पत्र *n.*
3 = carbon diamond = black diamond कृष्ण-हीरक *m.*
c. arc *Phys.* प्रांगार-चाप
c. assimilation *Bot.* प्रांगार-परिपचन, प्रांगार-परिपाचन
c. bacteria प्रांगार-शाकाणु
c. black अंगार-कालिमा, प्रांगार-काल
c. copy प्रांगार-प्रतिलिपि, प्रांगार-प्रति
c. diamond = black diamond प्रांगार-हीरक, कृष्ण हीरक
c. dichloride प्रांगार द्विनीरेय
c. dioxide (CO_2) प्रांगार द्विजारेय (प्रजद्वे)
c. dioxide apparatus प्रांगार द्विजारेय साधित्र, प्रजद्वे-साधित्र
c. dioxide content प्रांगार द्विजारेय मात्रा
c.-dioxide extinguisher प्रांगार-द्विजारेय-शमक, प्रजद्वे-शमक
c. dioxide snow = dry ice प्रांगार द्विजारेय शीन, प्रजद्वे शीन = शुष्क हिम
c. disulphide प्रांगार द्विशुल्बेय
c. electrode प्रांगार विद्युद्द्वार
c. flame प्रांगार-ज्वाला
c.-imide प्रांगार-वितिक्तेय
c. knock प्रांगार-अभिघात
c. lamp प्रांगार-दीप
c. light प्रांगार-प्रकाश
c. microphone *Elec.* प्रांगार-ध्वनिवर्ध
c. monoxide प्रांगार एकजारेय
c. monoxide haemo-globinometer प्रजैक (प्रांगार एकजारेय) शोग-वर्तुलिमान
c. monoxide poisoning प्रांगार-एकजारेय-विषायण
c.-nitrogen ratio प्रांगार-भूयाति-अनुपात
c. oxide प्रांगार जारेय
c. oxy-chloride प्रांगार जार-नीरेय
c. paper प्रांगार-पत्र, पारांक-पत्र (*Cf.* German *Durchdruckpapier*)
c. pencil प्रांगार-अंकनी
c. point *Elec.* प्रांगार-अग्र
c. pole प्रांगार-ध्रुव
c. process *Photog.* प्रांगार-विधा
c. rod प्रांगार-शलाका
c. silicide प्रांगार सैकतेय
c. spar *Mineral.* प्रांगार-धात्विया
c. spot काल लाञ्छन
c. star प्रांगार-तारा
c. steel प्रांगार-वज्रायस
c. suboxide प्रांगार अनुजारेय
c. sulpho-chloride प्रांगार शुल्ब-नीरेय
c. telephone प्रांगार-दूरभाष
c. tetrabromide प्रांगार चतुर्दुरेय
c. tetrachloride प्रांगार चतुर्नीरेय
c. tetrachloride extinguisher प्रांगार चतुर्नीरेय शमक
c. tissue = carbon paper
c. transfer *Photog.* प्रांगार-संक्रामण
c. transmitter *Phys.* प्रांगार-प्रेषक
c. trichloride प्रांगार त्रिनीरेय
c. tube *Anal. Chem.* प्रांगार-नाल
c.-uria प्रांगार-मेह *m.*
carbona *Mining* (an irregular deposit of tin ore; a stock-work) त्रपुका *f.*
carbonaceous *adj.* 1 (coaly) अंगारिय
2 (pertaining to, containing, or composed of, carbon) प्रांगारिय, प्रांगार-युत, प्रांगारमय
3 *Geol.* प्रांगारमय
carbonaceous rock *Geol.* प्रांगारमय शैल
carbonaceous shale प्रांगारमय जम्बशिला
carbonado = carbon diamond = black diamond प्रांगार-हीरक, कृष्ण हीरक
carbonatation = carbonation
carbonate *n.* 1 *Chem.* प्रांगारीय *n.*
2 *Mining* (any ore containing a large proportion of lead carbonate) प्रांगारीय *n.* (सीस-प्रांगारीयिन)
carbonate *vb. Chem.* प्रांगारीयण
1 (to convert into a carbonate) प्रांगारीय-करण
2 (to impregnate with carbonic acid or carbon dioxide) प्रांगारिक-अम्ल-व्यापन, प्रांगार-द्विजारेय-व्यापन
carbonated water प्रांगारीयित जल
carbonate of ammonia तिक्ताति-प्रांगारीय
carbonate of barium हर्यातु-प्रांगारीय
carbonate of lime चूर्णक-प्रांगारीय
carbonate of potash = potassium carbonate दहातु प्रांगारीय
carbonate of soda = sodium carbonate क्षारातु प्रांगारीय
carbonation (act or process of carbonating; specif., *Sugar Mfg.*, the saturation of clarified saccharine juice with carbon dioxide to precipitate the lime) प्रांगारीयण *n.* (act), प्रांगारीयणा *f.* (process)
carbonatization = carbonation
carbonato- *Chem.* (carbonate) प्रांगारीय-
carbonator *Chem.* प्रांगारीयक *m.*
carbon-emia *Med.* (presence of excessive carbon dioxide in the blood) प्रजद्वे-रक्तता *f.*
carboni- प्रांगार-, अंगार-
carbonic *adj. Chem.* प्रांगारिक
carbonic acid प्रांगारिक अम्ल (Germ. *Kohlensäure*)
carbonic acid gas प्रांगारिक-अम्ल-वाति
carbonic anhydride प्रांगारिक अजलेय
carbonic oxide प्रांगारिक जारेय
carbonide प्रांगारेय *n.*
carboni-ferous *adj.* (containing coal or carbon) अंगार-युत, प्रांगार-युत
Carboniferous age *Geol.* अंगार-युग
Carboniferous limestone *Geol.* अंगार-युग-चूर्णप्रस्तर
Carboniferous period *Geol.* अंगार-युग
carbonification *Geol.* (conversion of vegetable matter to coal) अंगारीभवन *n.*
carbonify = carbonize
carbonigenous *adj.* अंगार-जन
carbonimeter = carbonometer
carbonite 1 (a blasting explosive, containing a carbonaceous substance) अंगारोट *m.* (-ओट for उत्स्फोट explosive)
2 (a mineral coke) खनिज न्यंगार *m.*
carbo-nitride *Chem.* प्रांग-भूयेय
carbo-nitriding *n.* प्रांग-भूयेयन *n.*
carbonium *Chem.* प्रांगारातु *m.*
carbonizable *adj. Chem.* प्रांगारणीय
carbonization (act or process of carbonizing) प्रांगारण *n.*, प्रांगारणा *f.*
carbonization process *Textile Mfg.* प्रांगारण-विधा
carbonize *vb.* प्रांगारण
1 (to convert into a residue of carbon by the action of fire or some corrosive agent; to char) प्रांगार-करण, अंगार-करण
2 (to impregnate, cover, or combine with carbon) प्रांगार-व्यापन, -आवरण, -योजन
3 (to become carbonized; to char) प्रांगार-भवन, अंगार-भवन
carbonized *adj.* प्रांगारित

carbonizer प्रांगारयिता (-तृ) *m.*
carbon-less प्रांगार-हीन
carbono-meter प्रांगार-मान *m.*
carbono-metry प्रांगार-मिति *f.*
carbonous *adj. Chem.* प्रांगार्य
carbon-uria प्रांगार-मेह *m.*
carbonyl *Chem.* प्रांगारल *n.*
carbonyl azide प्रांगारल अजीवेय
carbonyl chloride प्रांगारल नीरेय
carbonylene *Chem.* प्रांगारलेन्य *n.*
carbonylic *adj. Chem.* प्रांगारलिक
carbophilous *adj. Chem.* प्रांग-प्रिय
carborundum (*carbon* + *corundum*) प्रांगविन्द *m.* (प्रांगार+कुरुविन्द)
carborundum cloth *or* **paper** प्रांगविन्द-वस्त्र अथवा पत्र
carborundum powder प्रांगविन्द-क्षोद
carbo-silicate *Chem.* प्रांग-सैकतीय
carbo-styril (*carbo-* + *sty*rene) *Chem.* प्रांग-सिहिल *m.*
carb-oxide *Chem.* प्रांग-जारेय
carb-oxy- *Chem.* (carboxyl) प्रांग-जार-
carb-oxy *adj.* प्रांग-जार
***p*-carboxy-benzene-sulphon-amide** *Chem.* प-प्रांगजार-धूपेन्य-शुल्बा-तिक्तेय
***p*-carboxy-benzene-sulphon-di-chlor-amide** *Chem.* प-प्रांगजार-धूपेन्य-शुल्बा-द्वि-नीर-तिक्तेय
carboxy-hemoglobin *Biochem.* प्रांगजार-शोणवर्तुलि
carb-oxyl *Chem.* प्रांग-जारल
carboxylase *Biochem.* प्रांगजारलेद *m.*
carboxylate *Chem.* प्रांगजारलीय *n.*
carboxylate *vb.* प्रांगजारलन
(to introduce carboxyl into) प्रांग-जारल-प्रवेशन
carboxylation *Chem.* प्रांगजारलन *n.*, प्रांगजारल-प्रवेश *m.*
carb-oxylic *adj. Chem.* प्रांग-जारलिक
carboxylic acid प्रांगजारलिक अम्ल
carboy (a large glass bottle enclosed in a box ......) वेष्टकूपी, प्रकूपी *f.*
carboy syphon वेष्टकूपी-निनाल
carbro *Photog.* (*car*bon प्रांगार + *bro*mide ब्रुरेय) प्रब्रु *n.*
carbromal (*carb-* + *brom*ine + *-al*) *Pharm.* प्र-ब्रु-शु *m.*
carbuncle *Med.* (it is perforated by a number of openings—Dorland) छिद्रा-र्बुद *m.*
Cf. tuberosity प्रार्बुद
malignant tumor दुष्टार्बुद

carburant = carburetant
carburate = carburet *vb.*
carburation प्रांगेयण *n.*
carburator प्रांगेयक *m.*
carbure = carbide
carburet *n.* = carbide प्रांगेय *n.*
carburet *vb.* प्रांगेयण
carburetant प्रांगेयक *m.*
carbureted *adj.* प्रांगेयित
carbureted hydrogen gas *Old Chem.* प्रांगेयित-उदजन-वाति
carbureted water gas प्रांगेयित जल-वाति
carbureter = carburetor
carburetion (act or process of carbureting; carburation) प्रांगेयण *n.*, प्रांगेयणा *f.*
carburetor, carburettor प्रांगेयिता (-तृ), प्रांगेयक *m.*
carburization प्रांगायण *n.*
carburize *vb.* प्रांगायण
1 (to combine or impregnate with carbon) प्रांगार-योजन, प्रांगार-व्यापन
2 = carburet
carburizer प्रांगायक *m.*
carbyl *Chem.* प्रांगल *n.*
carbyl-amine प्रांगल-तिक्ती
carbyl-oxime प्रांगल-जावि
-carcareous, -calcareous *adj.* -चूर्णिय
carcass शव, पशुशव *m.*, लोथ
carcerulus (fruit) *Bot.* (generally four mericarps, but also more) चतुरद्विवेश्म *n.* (फल)
Carcharias *Zool.* असिग्राह-प्रजाति
C. **nicaraguensis** पाताल-असिग्राह
C. **taurus** सामान्य असिग्राह
Carchariidae = Carcharinidae
Carcharinidae *Zool.* नीलग्राह-वंश *m.*
Carcharinoidei *Zool.* नीलग्राह-समूह *m.*
Carcharinus *Zool.* नीलग्राह-प्रजाति
C. **gangeticus** गंगा-नीलग्राह
C. **milberti** पाताल-नीलग्राह
Carcharius = Carcharinus
Carcharodon *Zool.* (one of the largest and most formidable of sharks—CNH. I.451) महाग्राह-प्रजाति
C. **megalodon** महादन्त महाग्राह
Carcharoidei *Zool.* (Gk. *karcharos* 'sharp-pointed') असिग्राह-समूह *m.* (असि 'shark' ancient word)
carcinogen यमार्बुद-जन *m.*
carcinogenic *adj.* यमार्बुद-जन
carcinology (study of prawns) प्रचिंग-टिकी *f.*, प्रचिंगट-विज्ञान *n.*
carcinoma *Med.* (cancer of epithelium अधिच्छद) अध्यर्बुद *m.*
carcinomatous *adj.* अध्यर्बुदीय
carcinomatous ulcer अध्यर्बुदीय व्रण
car cleaner यान-मार्जक
card 1 पत्रक *n.*
2 [*pl.*] (playing cards) क्रीडापत्रक *n.*, पत्ते, ताश
3 (a carding machine) पिञ्जित्र *n.*, पिञ्जक *m.*
card *vb.* पिञ्जन, धूनन, धुनकना (*see* carding)
Cardamine *Bot.* कोकिलपुष्प-प्रजाति
C. **fontana** = Nasturtium fontanum
C. **hirsuta** रोमश कोकिलपुष्प
C. **impatiens** (narrow-leaved bitter cress, mountain bitter cress) संकीर्णपत्र कोकिलपुष्प
C. **pratensis** (cuckooflower) सामान्य कोकिलपुष्प
cardamom एला *f.*, इलायची
cardamom lease इलायची का पट्टा
cardamom seeds = cardamomi semina *Pharm.* एला *f.*, एला-बीज *n.*
Cardanthera *Bot.* रक्तशोधपत्र-प्रजाति
C. **uliginosa** (the juice of its leaves is used as a blood purifier—Basu) सामान्य रक्तशोधपत्र
cardboard पत्रपट्ट *m.*, गत्ता
cardboard box पत्रपट्ट-धान, गत्ते का डब्बा
cardboard modelling गत्ता-प्रतिरूपण, गत्ते के प्रतिरूप बनाना
cardboard portfolios गत्ते के पत्रोद्वह
cardboard rule पत्रपट्ट-रेखक
cardboard scale पत्रपट्ट-श्रेणी
cardboard stumps (in a loose leaf binding cover) गत्ते के खण्ड
cardboard ticket *Rly.* गत्ते का पत्रक, स्थूल पत्रक
card calendar तिथि-पत्रक
card cloth *or* **clothing** पिञ्ज-वस्त्र
card clothing sundries पिञ्ज-वस्त्र-प्रकीर्णक
Cardea *Zool.* महौका-प्रजाति
C. **valdivania** (attains a length of 2½ ft.—PH. I.365) सामान्य-महौका
carded *adj.* पिञ्जित
carded fibre पिञ्जित तन्तु
carder पिञ्जक *m.*, पिंजारा, धुनिया
card game पत्रक-क्रीडा, ताश का खेल
cardholder पत्रकधारी (-इन्) *m.*

cardi-, cardio- हृद्-

cardia *Zool.* (the cardiac or oesophageal orifice of the stomach—Dorland) आमाशय-उद्द्वार *n.* (Gk. *cardia,* as used here, means 'the upper orifice of the stomach', and not the heart, hence उद्द्वार)

cardiac *adj. Anat.* 1 (of or pertaining to the heart) हृद्-
2 (situated near the heart) उपहृद्

cardiac 1 *n. Med.* (a medicine that excites stomach action) आमाशयोत्ते-[illegible] *m.*
2 आमाशय-, हृद्-

cardiac accelerator *Anat.* (a nerve) हृत्-त्वरिका *f.*

cardiac contraction हृत्संकोचन

cardiac cycle *Physiol.* हृच्चक्र

cardiac depressor *Anat.* (a nerve) हृत्-प्रावसादिका *f.*

cardiac disease हृद्रोग *m.*

cardiac dullness हृद्-विस्वनता

cardiac excitability हृत्प्रदीप्यता

cardiac gland आमाशय-ग्रन्थि

cardiacke (*Alliaria officinalis*) लशुन-सर्षप *m.*

cardiac muscle हृत्पेशी

cardiac plexus *Anat.* हृत्-प्रतान

cardiac region उद्द्वार-प्रदेश

cardiac stimulant हृद्योद्दीपक

cardiac stomach *Zool.* (the fundus of the stomach) आमाशयाधार *m.*

cardiac tonic हृद्-बल्य

cardiazol (pentamethylene tetrazole) *Pharm.* हृदजव *m.*

cardiazol-dicodide solution हृदजव-द्विमीलेय विलयन

cardin हृदि *f.*

cardinal *adj.* आधारभूत, मुख्य

cardinal *n.* 1 *Zool.* = cardinal vein मुख्या, मुख्य-सिरा *f.*
2 *Zool.* = cardinal sinus मुख्यक, मुख्य कोटर *n.*
3 = cardinal red = cardinal scarlet (yellowish-red रक्तापीत in hue, of high उद् saturation and low नि brilliance) न्युद्रक्तापीत

cardinal issue *Law* (which goes to the foundation of the suit) आधारभूत वादपद

cardinal number *Math.* (a primary number used in simple counting) गणन-संख्या

cardinal point आधार-बिन्दु

cardinal points 1 (of the compass) दिग्-बिन्दु
2 आधारभूत बातें (FAM. II.688)
3 *Biol.* (points or degrees of intensity to which vital processes may be subjected) चण्डता-मात्रा

cardinal principle आधारभूत सिद्धान्त

cardinal process *Zool.* मुख्य प्रवर्ध

cardinal red (a colour, yellowish red रक्तापीत in hue, of high उद् saturation and low नि brilliance) न्युद्रक्तापीत

cardinal scarlet = cardinal red

cardinal sinus मुख्य कोटर, मुख्यक *n.*

cardinal system *Zool.* मुख्या-संहति

cardinal vein मुख्य सिरा, मुख्या *f.*

card index पत्रक-देशना

card index cabinet पत्रक-देशना-मञ्जूषा, पत्रक-मञ्जूषा

card index clerk पत्रक-देशना-लिपिक

card index drawer पत्रक-देशना-उदाकर्ष

card indexed and catalogued पत्रक देशनाबद्ध और सूचीपत्रित

card index system *Libraries* पत्रक-देशना-पद्धति

carding *n.* (of cotton) पिञ्जन, धूनन *n.* (the original of Hindi धुनना), धुनकना

carding engine = carding machine

carding machine *Textiles* पिञ्जन-यन्त्र, पिञ्जित्र *n.*

carding process पिञ्जन-विधा

cardio-, cardi- हृद्-

cardio-arthritidis सन्धि-हृत्कोप

cardioblast *Zool.* (from it the heart develops) हृ[illegible] *m.*

Cardiocarpon compressum = Mitrospermum compressum

Cardiocarpus = Cordaicarpus *Paleontol.* तुंगबीज-प्रजाति
C. drupaceous अष्ठिवत् तुंगबीज

cardio-gram *Physiol.* हृत्स्पन्द-लेख *m.*

cardio-graph *Physiol.* हृत्स्पन्द-लिख *m.*

cardiography (description of the heart) हृद्-वर्णना *f.*

cardioid *adj.* (heart-shaped) हृद्रूप

cardioid *n. Math.* (Gk. *kardioeides* 'heart-shaped') हृद्रूप *n.*

cardio-pericardial region *Anat.* आमाशयाधार-परिहृत्-प्रदेश

cardio-pyloric strand *Anat.* हृदय-निजठर-गुण

Cardiospermum *Bot.* कर्णस्फोटा-प्रजाति
C. halicacabum (it is dropped into the ear to cure earache) सामान्य-कर्णस्फोटा (B.,N. कर्णस्फोटा)

cardio-vascular system हृद्वाहिनी-संहति

cardio-visceral vessel *Anat.* हृदय-अन्तस्त्य-वाहिनी

Cardium *Zool.* (contains the typical cockles. Gk. *kardia* 'heart') हृदयशुक्ति-प्रजाति
C. edule भक्ष्य-हृदयशुक्ति

cardo *Zool.* (basal joint of the maxilla in insects) अधोवृन्त *n.*

cardoon (*Cynara cardunculus*) *Bot.* (used in cheese-making) दधिक-वज्रांगी *f.*

card rack पत्रक-निलय

car driver वहित्र-चालक

cards *see under* card

card-sharper (swindler at card-games) पत्रक-प्रवञ्चक, शकुनि *m.*

card tack *Textiles* पिञ्जित्र-कील

card ticket *Rly.* गत्ते का पत्रक, स्थूल-पत्रक

Carduaceae = Asteraceae

Carduelis *Aves* (principal characteristic is bright red शोण face मुख) शोणमुख-प्रजाति

Carduus हरिणकण्ट-प्रजाति
C. crispus (has numerous foliar spines—McLean I.1036) कण्टपर्ण हरिणकण्ट
C. nutans (buck thistle, musk thistle, bank thistle, Queen Anne's thrissel, Scotch thistle) सामान्य हरिणकण्ट

care अवेक्षा *f.*, अवधान *n.*, सावधानी

care and custody अवेक्षा और अभिरक्षा

care and maintenance अवेक्षा और संधारण

care and replacement अवेक्षा और प्रतिस्थापन

careful *adj.* सावधान, अवहित

careful and thorough comparison सावधान और सात्यन्त तुलना

careful attention अवहित ध्यान

careful consideration ध्यानपूर्वक विचार

carefully सावधानतया, सावधानी से

carefully drawn सावधानी से बनाए गए

careful observance (of rules) सावधानी से पालन

careful observer सावधान अवलोकक

careful record अवहित अभिलेख
careful scrutiny सावधानी से परिनिरीक्षण, अवहित परिनिरीक्षण
careful selection सावधानी से चुनाव
careful study ध्यानपूर्वक अध्ययन
careful survey सावधानी से आपरीक्षण
careful watch अवहित दृष्टि
careless अनवेक्ष, असावधान
careless handling असावधानी
carelessness अनवेक्षा *f.*, असावधानी
culpa प्रमाद
heedlessness असतर्कता
inattention ध्यानहीनता
inadvertence अनवधानता
recklessness अविचारिता, अविमृश्य-कारिता
negligence प्रमाद
neglect उपेक्षा
malfeasance दुष्करण
misfeasance अपकरण
nonfeasance अकरण
carene (from carone) प्राजीरेण्य *n.*
care of (in an address on a letter) द्वारा
caret काकपद *n.*
caretaker अवधातः (-तृ), अवेक्षक *m.*
guardian संरक्षक
warden प्रतिपालक
custodian अभिरक्षक
caretaker government अवेक्षक शासन
caretaking clerk अवेक्षक लिपिक
caretaking section अवेक्षा-अनुभाग
Carex *Bot.* (a genus of herbs of the sedge family) वलीक-प्रजाति (वलीक 'sedge' ancient word)
C. aquatilis जलीय वलीक
C. arenaria (sand sedge) पुलिन-वलीक (*for explanation see* sand sedge)
C. pendula नत वलीक
Careya *Bot.* कुम्भी-प्रजाति
C. arborea (wild guava) सामान्य-कुम्भी (Basu कुम्भी, Nadk. *kumbi*, Ben. Hin. Nep. Tel. Uri. कुम्भी, Mar. Konkani कुम्बिया, Mundari, Santal *kumbir*, Panj. *vakhumba*, Tamil *kumbi*)
cargo नौभार *m.*, नौभाण्ड, नौपण्यक *n.*
cargo holds भाण्ड-नावोदर *n.*
cargo ship भारवाहक जलयान, पण्यवाहक जलयान, भाण्ड-जलयान
cargo steamer *see* cargo ship
Cariamae *Zool.* (suborder constituted by the seriemas) शृंगिकोशकानुगण *m.*
Cariamidae *Zool.* शृंगिकोशक-वंश *m.*
caribou *Zool.* वाहकुरंग *m.*
Carica *Bot.* पिपीतक-प्रजाति
C. papaya (papaya, papaw, melon tree, papeta, pawpaw, tree-melon) सामान्य पिपीतक (पपीता)
Caricaceae *Bot.* पिपीतक-कुल *n.*
caricature व्यंगचित्रण, व्यंगचित्र *n.*
Caridagrus *Aves* सरटाश-प्रजाति (it feeds exclusively on lizards सरट)
caries *Med.* अशना *f.*
caries of bone अस्थ्यशना
caries of spines मेरु-अशना
caries of teeth दन्ताशना
carilla fruit (*Momordica charantia*) कारवेल्ल *m.* (B., N., M.), करेला
Carina *Astron.* दक्षिण-धनुस् *n.* (*for* α, β, ι Carinae *see* Argo Navis)
carina 1 *Bot.* = keel निधरण *n.*
2 *Zool.* (a keel-like ridge) कूटिका *f.* (कूट a ridge)
carinal canal *Bot.* (a water canal in the inner side of xylem) दारु-कुल्या (दारु xylem)
Carinaria *Zool.* (bonnet-shaped shell—Web.) टोपीशंख-प्रजाति
C. mediterranea सामुद्र टोपीशंख
carina sterni *Zool.* उरोस्थि-कूटिका
Carinatae *Zool.* सकूटिकाः *m.pl.*
carinatoplicate *Bot.* (plaited so that each fold resembles a keel) निधरणो-र्मित
cariniferus *Bot. Tax.* (bearing organs resembling the keel निधरण of a boat) निधरणांग *n.*
carious *adj. Med.* अशित
carious bone *Med.* अशितास्थि
carious teeth अशित-दन्त
Carissa = Carandas *Bot.* करमर्द-प्रजाति
C. carandas सामान्य करमर्द (B., M., Guj. करमर्द, Ben. *karenja*, Kan. करन्दे, Hin. Mar. Uri. करौन्दा)
C. diffusa = C. spinarum
C. mitis = Holarrhena mitis
C. spinarum (flowers very sweet and scented—Basu) मधुरगन्ध करमर्द
Carius furnace *Chem.* भाशुनी आष्ट्र
Carius glass-tube भाशुनी-काच-नाल
Carius method (a method रीति for determining halogens नीकुल्य, sulphur शुल्बारि and phosphorus भास्वर) भा-शु-नी-रीति
Carius tube, Carius tubing भाशुनी-नाल
carlock-cups = marsh marigold (*Caltha palustris*) कच्छ-गेन्दुक *m.*
Carmichaelia (has flat green stems and no green leaf—Willis p.120) हरितस्तम्भ-प्रजाति
C. australis दक्षिण-हरितस्तम्भ
carmin-amide *Col. Ind.* कीटशोणि-तिक्तेय
carminaph = oil orange
carminaph garnet = oil red
carminative *adj.* वायुहर
carminative tincture वायुहर निष्कर्ष
carmine *n.* 1 कीटशोणी *f.*
2 = carmine lake (a colour, red रक्त in hue, of very high अधि saturation and low नि brilliance) न्यधिरक्त
carmine *adj.* शोण
carmine blue *Col. Ind.* कीटशोणी नील
carmine lake *Col. Ind.* कीटशोणी लाक्षक
carminette शोणक *m.*
carmine vermilion *Col. Ind.* कीटशोणी हिंगुल
carminic *adj.* कीटशोणिक
carminic acid *Chem.* कीटशोणिक अम्ल
carminite (a carmine arsenate of lead and iron) शोणिज *m.* (शोण carmine, -इज for खनिज mineral)
carmino-gen *Col. Ind.* कीटशोणि-जन *m.*
carmoisine (*also* cramoisy from कृमिज) *Col. Ind.* कृमिजी *f.*
carnage संहार *m.* (*see* assassination)
carnal *adj.* वैषयिक, कामज
carnal intercourse वैषयिक समागम, संभोग *m.*
carnal knowledge संभोग
copulation, coition, coitus मैथुन
cohabitation सहवास, मैथुन
conversation जारकर्म
liaison अवैध प्रेम
sexual intercourse मैथुन, समागम
carnal knowledge (sexual intercourse) संभोग *m.*
carnallite (a hydrous potassium magnesium chloride) दभ्रनीरिज *m.* (द- for दहातु potassium, भ्र- for भ्राजातु magnesium, नीर- for नीरेय chloride, -इज for खनिज mineral)
carnally knew *Law* संभोगी (-इन्) *m.*
carnassial = sectorial *n.* छेदक, छेदकदन्त *m.*
carnassial = sectorial *adj. Zool.* (adap-

ted for cutting) छेदनोपयुक्त
Carnatic *Geog.* कर्णाट *m.*
carnation *Bot.* (*Dianthus caryophyllus*) लवंगापत्र *m.*
carnation poppy (*Papaver somniferum*) अहिफेन *m.*
carnauba (wax palm, *Copernicia cerifera*) प्रसिक्थताल, सिक्थताल *m.*
carnauba wax ताल-सिक्थ
carnaubic acid *Chem.* (found in carnauba wax) तालसिक्थिक अम्ल
carnaubyl *Chem.* तालसिक्थल *n.*
carnaubyl alcohol तालसिक्थल सुषव
carnelian *Mineral.* (a gem) इन्द्रगोप *m.*
carnic acid *Biochem.* क्रव्यिक अम्ल
Car-Nicobar black-naped flycatcher *Aves* महान् कृष्ण-घाट शलभाश
Car-Nicobar shikra *Aves* नारिकेलद्वीप सञ्चान
carni-ferrin (Lat. *carnis* 'flesh' क्रव्य+*ferrum* 'iron') *Biochem.* क्रव्यायसि *f.*
Carnivora (order) क्रव्याद-गण *m.* (Lat., *carnis* 'flesh' क्रव्य+*vorare* 'to devour' √अद्)
Carnivora vera *Zool.* सत्य-क्रव्यादाः *m.pl.*
carnivorous *adj.* 1 क्रव्याद, मांसभक्षी (-इन्)
2 (pert. to the order Carnivora) क्रव्यादगणीय
carnivorous animal क्रव्याद पशु, मांसभक्षी पशु
carnivorous fish मांसभक्षी मछली, क्रव्याद मत्स्य
carnosine *Chem.* (obtained from meat extracts क्रव्यसार) क्रव्यसारी *f.*
Carnot efficiency = thermodynamic efficiency तापप्रावैगिक कार्यानुपात
Carnot engine *Phys.* (a theoretical heat engine) प्रोष्म यन्त्र
carnotine = thiochromogene
carnotite *Mineral.* किरोतिज *m.* (कि- for किरणातु uranium, रो- for रोचातु vanadium, त- for तेजातु radium, -इज for खनिज mineral)
Carnot's cycle *Phys.* (ideal heat cycle) प्रोष्म-चक्र
Carnot's function *Phys.* प्रोष्म-श्रित
Carnot's principle *or* theorem *Phys.* प्रोष्म-नियम
Carnot's reversible cycle *Phys.* प्रतिवर्त्य प्रोष्म-चक्र
Carnoy's fluid *or* mixture *Micros.* (a fluid consisting of glacial हिम्य acetic शुवितक acid and absolute alcohol) हिम्य-शु तरल अथवा मिश्र
carnulose *adj.* (somewhat fleshy) आमांसल
carob brown = Russian calf (a colour, red-yellow रक्तपीत in hue, of low नि brilliance) निरक्तपीत
carob tree = locust bean
Carolina allspice = strawberry shrub
Carolina jessamine = yellow jasmine पीत-जाति *f.*
Carolinian *Biogeog.* (pertaining to or designating an area including much of the eastern United States) पूर्व-पाताल-
Carolozittelia *Paleontol.* ('genus of the order Pyrotheria दन्तावल-गण from Eocene'—PH. II.572) उषोदन्तावल-प्रजाति
carom (in billiards) संघात *m.*
carone (from carvone) *Chem.* प्राजीरा *f.*
caronic acid *Chem.* प्राजीरायिक अम्ल
Caro's acid *or* reagent = permonosulphuric acid *Chem.* अत्येकशुल्बारिक अम्ल
carotene *Chem.* गर्जरेय्य *n.*
carotic = carotid *adj.*
caroticosystemic *adj.* ग्रैवीदेहीय
carotid *n. Anat.* ग्रैवी *f.*
carotid *adj. Anat.* ग्रैवीय, ग्रैवी-
carotid artery = carotid *Anat.* ग्रैवरोहिणी = ग्रैवी *f.*
carotid canal *Anat.* ग्रैवी कुल्या
carotid gland *Zool.* ग्रैवी-ग्रन्थि
carotid labyrinth *Zool.* ग्रैवी-गहन
carotid plexus ग्रैवी-प्रतान
carotid pulse ग्रैवी-नाडी
carotid trunk *Zool.* ग्रैवी-स्कन्ध
carotin *Chem.* गर्जरि *f.*
carotin-emia *Med.* गर्जरि-रक्तता *f.*
carotinoid *Biochem.* गर्जर्याभ *m.*
carotinoid pigment गर्जर्याभ रंगा
carousal पानोत्सव *m.*
carouse *n.* परिपीति *f.*
carouse *vb.* परिपान
carouser परिपायी (-इन्) *m.*
Caroxylon indicum = Haloxylon recurvum *Bot.*
carp (a fish) शफर *m.* (ancient word)
carp *vb.* छिद्रान्वेषण करना
-carp -फल, -प्रसू
carpal *adj. Anat.* (of or pertaining to the carpus, or wrist) मणिबन्धीय
carpal *n.* 1 *Anat.* = wrist bone = carpal bone मणिक *n.*
2 *Zool.* = actinost = pterygiophore क्षरास्थि *n.* (bone of a fin ray)
carpel *Bot.* अण्डप *m.* (a receptacle for the ovules अण्डं पाति रक्षति)
carpenter तक्षक, वर्धकि *m.*, बढ़ई
carpenter-cum-fitter वर्धकि-अन्वायोजक
carpenter-grass (*Achillea millefolium*) सहस्रपर्णी *f.*
carpenter instructor बढ़ई-शिक्षक, शिक्षक वर्धकी
carpenter's bits वर्धकि-फल
carpenters' cooperative society वर्धकि-सहकारि-समिति
carpenter's herb (*Prunella vulgaris*) *Bot.* वर्धकिशाक *m.*
carpenter's weed (*Achillea millefolium*) सहस्रपर्णी *f.*
carpenter's work बढ़ई का काम
carpentry तक्षण *n.*, बढ़ईगिरी
carpentry and fitting shop तक्षण एवं अन्वायोजन शाला
carpentry school तक्षण-विद्यालय
carpet आस्तरण *n.*, दरी, गलीचा
carpet shark (has a flattened body) पृथुग्राह *m.*
carpholite (Gk. *karphos* 'rice straw' बुस+-*lite*. Occurs in straw-yellow बुस tufts) बुसिज *m.* (बुस rice-straw, -इज for खनिज mineral)
carpincho = capybara
Carpinus *Bot.* (Lat., 'hornbeam', *q.v.*) शृंगद्रु-प्रजाति
C. betulus (hornbeam) भूर्जाभ शृंगद्रु
C. cordata हृत्पर्ण शृंगद्रु
C. faginea चिक्कणवल्काभ शृंगद्रु (चिक्कणवल्काभ *faginea* 'beech-like.' चिक्कणवल्क beech)
C. viminea (the common hornbeam of the Himalaya—Tr. III.908) हिमालय-शृंगद्रु
carp-louse शफर-यूका
Carpocapsa *Zool.* उत्कोलशलभ-प्रजाति
C. pomonella (codlin moth) सामान्य उत्कोलशलभ
carpocephalum *Bot.* फलंधर *m.*
Carpodacus *Aves* रक्तशीर्ष-प्रजाति (रक्तशीर्ष ancient word)
carpogonial system *Bot.* फलयोनि-संहति

carpogonium 1 *Mycol.* फलयोनि *f.*
2 *Bot.* (oogonium in other algae) अण्डधि *m.*
car polish वहित्र-प्रमार्ज
carpo-metacarpus *Zool.* मणिबन्ध-शलाका
Carponycteris (a genus characterised by having a very long दीर्घ tongue जिह्वा) दीर्घजिह्व-प्रजाति
C. minima लघु दीर्घजिह्व
carpophore *Bot.* 1 (supporting the carpel) अण्डप-भर *m.*
2 (in fungi, stalk of the sporocarp) प्रावरवृन्त *n.* (short for बीजाणुप्रावरवृन्त)
carpos *Zool.* (fifth segment from the base of certain limbs of crustaceans) पञ्चमपादक *m.*
carposperm *Bot.* (in red algae, the oosphere after fertilization) निषिकाण्ड *n.*
carposporangium *Bot.* फलबीजाणु-धानी *f.*
carpospore *Bot.* फलबीजाणु, प्रावर-बीजाणु *m.*
carpus 1 = wrist *Anat.* मणिबन्ध *m.*
2 = carpos *Zool.*
carragheen moss (a cartilaginous seaweed) कास्थाभ्य हरिता
Carrara = Carrara marble (a white सित marble राजाश्म) सितराजाश्म
Carrara marble = Carrara
carraway = caraway
Carrel-Dakin solution पिक्षारोद विलयन (*for explanation see* Dakin's solution)
carriage *n.* 1 (act of carrying) वहन *n.* (Const.), ले जाना, परिवहण *n.* (Const.)
for carriage *Rly.* वहनार्थ
2 (manner of carrying one's self) चर्या *f.*
3 वाहन, यान *n.*
4 *Rly.* पथिक-वाहन *n.*
5 (expense of carrying) वहनव्यय, वाहनव्यय *m.*
carriage account वाहन-लेखा
Carriage and Wagon Inspector *Rly.* (C.W.I.) यान-निरीक्षक (या.नि.)
carriage and wagon workshop *Rly.* यान-शाला *f.*
carriage charges वाहन-प्रभार, वाहन-व्यय
carriage cleaner *Rly.* गाड़ियों का मेहतर, यान-मार्जक
carriage inward आगत-वाहन-व्यय
carriage of Government treasure शासकीय कोष का वहन
carriage of mails डाक-वहन, डाक ले जाना
carriage of passengers and goods यात्रियों और वस्तुओं का वहन
carriage of stationery लेखनसामग्री का वाहनव्यय
carriage outward निर्गत-वाहन-व्यय
"carriage paid" गाड़ीभाड़ा देकर, गाड़ीभाड़ा दिया जा चुका
carriage release lever वाहक-मोक-उद्याम
carriageshaft युगदण्ड *m.*, वाहन-ईषा (ईषा ancient word), गाड़ी का धुरा
carriage tax register वाहन-कर-पञ्जी
carriageway वाहनपथ
carried *adj. Com.* नीत
to be carried (as a resolution) स्वीकृत होना
carried by से वाहित (Const.)
(business) carried on by द्वारा किया गया (व्यापार)
carried down अधो-नीत
carried forward अग्रे-नीत
carried over = carried forward *Com.* अग्रेनीत
carrier 1 वाहक, वोढा (-ढृ) *m.*
2 *Med.* वाहक *m.*
3 *Plant Pathol.* (a material serving as a vehicle for a fungicide) वाहक *m.*
4 = carrier pigeon संदेश-कपोत *m.*
5 वाहक *m.* (*see* car)
common carrier = public carrier लोक-वाहक
carrier fly *Bot.* वाहक मक्षी
carrier of disease रोग-वाहक
carrier of infection रोग-संक्रामक
carrier pigeon (a pigeon carrying message) संदेश-कपोत
carrier wave *Phys.* वोढा तरंग
carrion (putrefying flesh) पूतिमांस *n.*
carrion-crow पलप्रिय काक (पल flesh. पलप्रिय ancient name)
carrion-feeder *Zool.* पूतिमांस-भक्षक *m.*
carrion-feeding *adj. Zool.* पूतिमांस-भक्षी (-क्षिन्)
carrionflower (plant of the genus *Stapelia*) पूतिपुष्प *m.*
carrion fly पूतिमांस-मक्षी
carrot गर्जर *n.*, गाजर
carrotene = carotene
carrotin = carotin
carry *vb.* वहन, नयन, ले जाना
carry away ले जाना
carry down नीचे ले जाना, अधोनयन
carry forward आगे ले जाना, अग्रेनयन
carried forward अग्रेनीत
carrying वहन, नयन *n.*, ले जाना
carrying agents *Rly.* वाहक अभिकर्ता
carrying arms आयुध धारण करना
carrying capacity वहन-क्षमता, वाहिता *f.*
carrying company ले जाने वाला समवाय, वाही समवाय
carrying no interest वृद्धिरहित
carrying out पालन करना
carrying over अग्रेनयन, आगे ले जाना
carrying power वहन-शक्ति
carrying trade वहन-व्यापार
carry into effect कार्यान्वित करना
carry on (as, a govt., business) चलाना, करना
carry on business व्यापार करना
carry on industry उद्योग चलाना
carry out कार्यान्वित करना, (as, directions) पालन करना
carry-over *n.* (of stocks in the markets) पूर्वविशिष्ट *n.*
carry over *vb.* 1 अग्रेनयन, आगे ले जाना
2 (as, infection) ले जाना
cart शकट *n.*, बैलगाड़ी
carta लेख, (charter) शास *m.*
cartage शकटभृति *f.*, गाड़ीभाड़ा
cartage charges शकट-प्रभार
cart axle शकट-अक्षदण्ड
cart bote (allowance to the tenant of wood sufficient for carts, etc.) शकटाधिदेय
cart bullock गाड़ी का बैल, शकट-वृषभ
cart chit शकट-पर्णी
carte blanche निर्लेख पत्र, पूर्णाधिकार-पत्र
cartel 1 (an agreement between nations-at-war for exchange of prisoners) बन्दिविनिमय-पत्र *n.*
2 *Econ.* मूल्य-संघ *m.*
pool समुच्चय
syndicate अभिषद्
monopoly एकाधिकार
cartel decree मूल्यसंघ-आज्ञप्ति
cartel ship बन्दिविनिमय-पोत, बन्दि-विनिमय-जलयान
Carter process *Chem.* (melted lead is placed in rotating wooden cylinders) काष्ठरम्भ-विधा
Cartesian coordinates (rectangular) *Math.* आयत-याम

Cartesian devil = Cartesian diver
Cartesian diver = bottle imp *Math.* कूपी-मज्जक
Cartesian equation *Math.* आयतयाम-समीकार
Cartesian formula *Math.* आयत-सूत्र
carthame 1 *Chem.* = carthamin
2 *Col. Ind.* = bastard saffron
carthamic acid = carthamin
carthamin *Chem.* कुसुम्भि *f.*
carthamine *Col. Ind.* विजातकुंकुमी *f.*
carthamite कुसुम्भित *n.*
Carthamus *Bot.* कुसुम्भ-प्रजाति
C. oxyacantha तीक्ष्णकण्ट कुसुम्भ (Hin. कँटियारी)
C. tinctorius (safflower, bastard saffron, African saffron, American saffron, dyer's saffron, wild saffron) सामान्य कुसुम्भ (B.,N.,M. कुसुम्भ, Ben. कुसुम, Kan. Hin. कुसुम्ब, Guj. कुसुम्बो, Tam. *kusumba*, Tel. *kushumba*)
Carthamus red *or* rose कुसुम्भ रक्त, (a colour, yellowish red रक्तापीत in hue, of very high अधि saturation) अधिरक्तापीत
cart-hire गाड़ी-भाड़ा
Cartier's alcoholometer (10°–45°) दशादि सुषवमान
cartilage *Anat.* कास्थि *n.*
cartilage bone कास्थिजात अस्थि
cartilage of Santorini = corniculate cartilage *Anat.* शृंगि-कास्थि
cartilage of Wrisberg = cuneiform cartilage *Anat.* स्फान-कास्थि
cartilaginous *adj.* कास्थि-, कास्थिमत्, कास्थिमय
cartilaginous fish *Zool.* कास्थि-मत्स्य
cartilaginous outgrowth कास्थिमय उद्वर्ध
carting 1 शकटोद्वहन *n.*, ढुलाई, गाड़ियों से ढुलाई
2 (charges) शकटभृति *f.*, गाड़ी-भाड़ा
carting agent शकटोद्वहन-अभिकर्ता
carting charges शकट-प्रभार, गाड़ी-भाड़ा
carting work शकटोद्वहन *n.*, ढुलाई
cartload शकटभार, गाड़ीबोझ
cartman शकटवाहक *m.*, गाड़ीवाला
cart note शकट-पत्र, बैलगाड़ी-पत्र
cartography (art or business of drawing charts or maps) मानचित्रण *n.*
carton (a box made of various kinds of board पट्ट) पट्टाधान *n.*
cartoon (satirical caricature) व्यंगचित्र *n.*
cartridge 1 गोलीकोश *m.*, कार्तूस
2 वेष्ट *m.*, गत्ता
cartridge brass गोलीकोश-पित्तल
cartridge buff = putty (a colour, yellowish red-yellow रक्तातिपीत in hue, of low अव saturation and high प्र brilliance) प्रोवरक्तातिपीत
cartridge cases गोली-धान
cartridge (*or* safety) fuse क्षेम द्राव्यक
cartridge loaded with ball सान्द्रक-मय गोलीकोश
cartridge paper वेष्ट-पत्र
cart road शकट-रथ्या, बैलगाड़ी की सड़क
cartstand शकट-स्थान, बैलगाड़ी का अड्डा
cart track शकट-मार्ग, बैलगाड़ी-मार्ग
cart tract शकट-पथ
cart tyre शकट-पवि, पांते (Mar. धाव), बेंट
cart wheels शकट-चक्र, बैलगाड़ी के पहिये
cartwright शकटकार *m.*, गाड़ी बनाने वाला
cartwright's wood शकट-काष्ठ, गाड़ी बनाने की लकड़ी
cart-yoke जुआ, शकट-युग
carui fructus प्रजीर *m.*
carum = caraway *Pharm.* प्रजीर *m.*
Carum *Bot.* प्रजीर-प्रजाति
C. bulbocastanum (bulbous caraway) कन्दी प्रजीर
C. carvi (caraway, common caraway) सामान्य प्रजीर (Basu कालजीरक, Ben. *gira*, Guj. *shajiru*, Hin. *shiajira*, Mar. *shahajire*, Pun. *jira siyah*)
C. copticum (Bishop's weed, lovage) यवानी प्रजीर (B.,N. यवानी, Ben. जुयानी, Hin. अजवायन, Mar. ओवा)
C. nigrum कृष्ण प्रजीर
C. roxburghianum अजमोदा प्रजीर (B.,M. अजमोदा, Ben. अजमुद, Deccan अजमुद हजवान, Guj. Hin. अजमोद, Mar. *ajmodavova*, Tel. *ajumodavomam*)
caruncle 1 *Bot.* a अग्रचोल *m.*
b = aril अधिचोल *m.*
2 *Zool.* (little horny elevation at the end of the beak—PH.II.485) शृंगिका *f.*
carvacrol (F. *carvi* 'caraway' प्रजीर + Lat. *acer* 'sharp' उग्र + *-ol*; a thick oil) *Chem.* प्रजीरोग्रैल *n.*
carvacryl (*carvacrol* + *-yl*) प्रजीरोग्रल *n.*
carve *vb.* तक्षण
carved marble तष्ट राजाश्म
carved valley *Geog.* तष्ट-दरी
carvene *Chem.* प्रजीरेण्य *n.*
carve out 1 प्राप्त करना, अर्जित करना
2 असिबल से लेना, तलवार के बल पर लेना
carvestrene (*carvone* प्रजीरा + sylv*estrene* वनसरलेन्य) *Chem.* प्रजीरा-सरलेन्य *n.*
carve up बांट देना
carving तक्षण *n.*, तक्षणकला, तक्षकला *f.*
carvings तष्टवस्तुएं
carving wood तक्षण-काष्ठ
carvol *Chem.* (an oily liquid) प्रजीरैल *n.*
carvo-menthol प्रजीर-पर्णासव
carvo-menthone प्रजीर-पर्णासा
carvone *Chem.* प्रजीरा *f.*
carvoxime प्रजीराजावि *n.*
carvyl (*carvone* + *-yl*) *Chem.* प्रजीराल *n.*
Carya *Bot.* रोमशवल्क-प्रजाति
caryl (*carane* + *-yl*) *Chem.* प्राजीरल *n.*
caryo- = karyo-
caryogamy = karyogamy
caryokinesis = karyokinesis
caryolysis = karyolysis
caryolytic = karyolytic
Caryophyllaceae *Bot.* पञ्चनखर-कुल *n.*
caryophyllaceous *adj. Bot.* गूढपञ्चनखर (five claws embedded)
Caryophyllaeus *Zool.* लवंगक-प्रजाति
caryophyllene (Gk. *karyophyllon* 'clove tree') *Chem.* लवंगेन्य *n.* (*clovene* लांवगेन्य is obtained from caryophyllene)
caryophyllic *adj.* लवंगिक
caryophyllic acid लवंगिक अम्ल
caryophyllin लवंगि *f.*
caryophyllum = clove *Pharm.* लवंग *n.*, लौंग
Caryophyllus = Eugenia (Willis)
caryopsis *Bot.* (pericarp फलभित्ति and testa बीजचोल are fused together) संचोलभित्ति, (fruit of grasses) घासफल *n.* (Germ. *Grasfrucht*)
Caryota *Bot.* मद्यद्रुम-प्रजाति
C. mitis (distribution—Malay peninsula, etc.) मलयक-मद्यद्रुम
C. urens (wine palm, toddy palm, jaggery palm) सामान्य मद्यद्रुम (B.,M. मद्यद्रुम, Mar. *mad*, Uri. मधुर)
C.A. (S) [Circle Auditor (Stores)] वृ.ले. (सं) [वृत्त-लेखापरीक्षक (संग्रहागार)]

C.A.S. (Civil Assistant Surgeon) जा.स.श. (जानपद सहायक शल्यचिकित्सक)
C.A.S.A. (capias ad satisfaciendum) सं. प्र. (संतोषार्थ प्रग्रहणलेख)
Casale process (for synthesis of ammonia, at 600 atmospheres) षट्शत-विधा
casalis green = chrome oxide green
Casarca *Aves* चक्रवाक-प्रजाति (चक्रवाक ancient word)
cascade *Geol.* 1 (a small waterfall) प्रपातिका *f.*
2 (a series of waterfalls resembling steps) प्रपातश्रेणी *f.*
cascade process (for sulphuric acid) प्रपात-विधा
cascade system *Elec.* प्रपात-संहति
Cascadian Revolution *Geol.* नूतनान्त-क्रान्ति
cascara *Pharm.* = cascara sagrada
cascara sagrada (lit. 'sacred bark') *Pharm.* पुण्यवल्क *m.*
cascarilla 1 = sweetwood (*Croton eluteria*) *Bot.* मधुवल्क *m.*
2 = cascarilla bark = eleuthera bark = sweetwood bark *Pharm.* मधुवल्क *n.*
cascarilla bark = cascarilla
case 1 घटना, दशा, अवस्था *f.*, प्रकार *m.*, स्थिति *f.*
2 प्रकरण *n.*, विचार्य-विषय, विषय *m.*, विचार्य, वादविषय, प्रश्न *m.*, उदाहरण *n.*
3 *Psychol.* a (individual under investigation) अनुसन्धेय-व्यक्ति *f.*
b (the problem involved in such an individual) समस्या *f.*
4 व्यक्ति *f.*
5 *Gram.* कारक *n.*
6 *Law* a (in criminal law) अभियोग *m.*
b (in civil law) वाद *m.*
7 *Med.* रोगी (-इन्) *m.*
8 धानी *f.*, आधान, धान *n.*, डब्बा, पेटी
9 आवरण *n.* (glass case काचावरण, pillow case शिरोधानावरण)
10 *Bookbinding* (a book cover that is made complete before it is applied to a book) आवरण *n.*
as the case may be यथास्थिति, यथा-प्रसंग, जैसी स्थिति हो
in a large number of cases बहुत सी स्थितियों में
in case यदि, अवस्था में, स्थिति में
action on the case = trespass on the case *Law* विषय-वाद
case agreed on संमत वादविषय
Casearia *Bot.* भूरिगन्धा-प्रजाति
C. elliptica = C. tomentosa
C. esculenta सामान्य-भूरिगन्धा (Basu भूरिगन्धा)
C. glomerata = C. graveolens
C. graveolens (flowers with a disagreeable odour—Basu) अरोचि-भूरिगन्धा
C. tomentosa (the bark is bitter —Basu) कटुवल्क-भूरिगन्धा
casease *Biochem.* किलाटभेद *m.*
caseate *Biochem.* (a salt of casein) किलाटीय *n.*
case at law *see* cases at law
case-book (of a medical officer) रोगि-पुस्तक
case carburizing *Metal.* बाह्य-प्रांगायण (*Cf.* case hardening)
case certified प्रमाणपत्रित विषय
case cover *Admin.* (SOM. 54) प्रकरण-आवरण
case decided निर्णीत वाद
case-diary (in the Police Dept.) अनुसंधान-दैनंदिनी, प्रकरण-दैनंदिनी
case fee वाद-शुल्क
case-file *Admin.* प्रकरण-नस्ती
case-file cover *Admin.* प्रकरण-नस्ति-आवरण
case file register (SOM.53) प्रकरण-नस्ति-पञ्जी
case for trial अन्वीक्षा के लिए वाद
case-harden *vb.* बाह्य-दृंहण
case-hardened *adj. Mach.* बाह्य-दृंहित
case-hardening बाह्य-दृंहण
case-hardening compounds बाह्यदृंहण-संयोग
case history *Psychol.* व्यक्ति-वृत्त, समस्या-वृत्त
caseic *adj. Chem.* किलाटिक
caseic acid किलाटिक अम्ल
casein *Biochem.* किलाटि *f.*
acid casein अम्ल-किलाटि
para-casein परा-किलाटि
rennet casein वत्सातन्त्र-किलाटि
caseinate = caseate
casein cement किलाटि-युजलेप
casein glue *or* cement किलाटि श्लेप अथवा युजलेप
case in hand हस्तगत प्रकरण, हस्तगत विषय
caseinogen *Biochem.* (specific protein प्रोभूजिन of milk पयः) पयोभूजिन *m.*
case in which one letter is absent *Math.* वह प्रकार जिसमें एक अक्षर अनुपस्थित हो
case law *Law* (body of law created by judicial decisions) निर्णय-विधि, वाद-विधि
case no. *Admin.* प्रकरण-संख्या
caseo- (casein) किलाटि-
case of failure *Statistics* विफलता की दशा
in case of need आवश्यकता पड़ने पर
case of poisoning विष-घटना
caseolysis *Chem.* किलाटध्वंसन *n.*
caseose *Biochem.* किलाटिशु *n.*
caseous *adj.* किलाटवत्
case packing धान-संवेष्टन
case pending submission उपस्थित करने के लिए लम्बमान वाद
case receipt register प्रकरण-प्राप्ति-पञ्जी
case referred *Law* (it must be a distinct point or proposition of law) निर्दिष्ट वादविषय
case register *Med.* रोगि-पञ्जी
case report वाद-प्रतिवेदन
case room *Printing* मुद्रधान-कोष्ठ
cases and deaths घटनाएं और मृत्यु
cases at law विधि-वाद, (ordinary law suits) साधारण वाद
cases awaiting records अभिलेखापेक्षी वाद
cases with records साभिलेख वाद
cases covered by में आने वाली स्थितियां
cases despatched प्रेषित नस्तियां (after despatch and at the close of the day the despatcher should send all the original files in a tray or tied together in a bundle and labelled 'cases despatched'—DOM. 23)
cases dismissed अपास्त वादविषय
cases fixed for hearing सुनवाई के लिए निश्चित वाद
cases for pillows शिरोधान-आवरण
case-sheet *Med.* रोगि-पत्र
cases of a routine or unimportant character नैत्यक अथवा महत्त्वहीन विषय
cases of escape विपलायित
cases of importance महत्त्वपूर्ण प्रकरण
cases pending लम्बमान प्रकरण
cases rejected अस्वीकृत वादविषय
case stated *Law* कथित वादविषय
cases to be submitted to the Govern.

or राज्यपाल को भेजे जाने वाले प्रकरण
cases with records साभिलेख वाद
case system *Law* (a method of teaching or studying the science of law by a study of cases) वाद-शिक्षापद्धति
case-taking *Med.* रोगाभिलेखन *n.*
case-taking scheme रोगाभिलेखन-योजना
caseum = casein
case under disposal निर्वर्तनाधीन प्रकरण
case under investigation अनुसंधानाधीन वाद
caseweed = shepherd's-purse (*Capsella bursa-pastoris*) स्यूनशिम्ब *m.*
case-work (of judges) वाद-कार्य
cash *n.* रोक *m.*, रोकड़ (Mar. रोख)
cash *vb.* रोककरण, भुनाना
cash a bill देयक भुनाना
cash abstract रोक-संक्षिप्ति
cash abstract book रोक-संक्षिप्ति-पुस्त
cash abstract register रोक-संक्षिप्ति-पञ्जी
cash abstract register of expenditure रोक-संक्षिप्ति-व्यय-पञ्जी
cash abstract register of receipts रोक-संक्षिप्ति-प्राप्ति-पञ्जी
cash account रोक-लेखा
cash account book रोक-लेखा-पुस्त
cash a cheque धनादेश भुनाना
cash advance रोक-अग्रिम
cash against documents लेख्यों के प्रति रोक
cash allowances रोक-अधिदेय, रोकड़-भत्ता
cash and account branch रोक तथा लेखा शाखा
cash and carry रोक दो और ले जाओ
cash at bank अधिकोषस्थ रोक
cash balance रोक-शेष, हस्तगत रोक
cash balance investment account रोक-शेष-नियोजन-लेखा
cash balance position रोक-शेष-स्थिति
cash balance report रोक-शेष-प्रतिवेदन, रोक-शेष-विवरण
cash balances with the public जनता के पास रोक-शेष
cash bonus रोक-अधंश
cash-book रोक-पुस्त, रोकड़बही
cash book account रोक-पुस्त-लेखा
cash book balance रोक-पुस्त-शेष
cash book number रोक-पुस्त-संख्या
cash book voucher रोक-पुस्त-प्रमाणक
cash-box रोक-पेटी
cash branch रोक-शाखा
cash certificates रोक-पत्र *n.*
cash challan रोक-चालान
cash chest रोक-रक्ष, रोकड़-पेटी
cash credit रोक-ऋण, रोक-प्रत्यय, रोक-उधार
cash crops रोक-सस्य
cash department staff रोक-विभाग-कर्मचारी
cash deposit रोक-निक्षेप
cash discount रोक-अपहार
cash-dole रोक-अकर्मवेतन, अकर्म-रोक
cash entry रोक-प्रविष्टि
cash equivalent रोक-समाई
cashew apple (*Anacardium occidentale*) शोफहर *m.*
cashew lake = auburn (a colour, red-yellow रक्तपीत in hue, of low अव saturation and low नि brilliance) न्यवरक्तपीत
cashew nut *Bot.* (kidney-shaped fruit of the cashew) वृक्कफल *n.*, काजू
cashew-nut fruit वृक्कफल *n.*, काजू
cash grant रोक-अनुदान
cash guard *Rly.* रोक-रक्षी
cashier रोकपाल *m.*, रोकड़िया
treasurer कोषाध्यक्ष
cashier's cash book रोकपाल की रोक-पुस्त
cashier's cheque रोकपाल-धनादेश
cash in hand हस्तगत रोक, हस्तस्थ रोक
cash memo रोक-ज्ञाप
cash memorandum रोक-ज्ञापन
Cashmere tree (*Gmelina arborea*) गम्भारी *f.* (P.,N.,M.)
Cashmire black *Col. Ind.* कश्मीर काल
Cashmire blue *Col. Ind.* कश्मीर नील
Cashmire brown *Col. Ind.* कश्मीर बभ्रु
Cashmire green *Col. Ind.* कश्मीर हरि
cash on delivery *see* C.O.D.
cashoo nut tree (*Areca catechu*) पूग *m.*, सुपारी
cash order रोक-आदेश
cash outlay रोक-उद्व्यय
cash payment रोक-शोधन
cash payment register रोक-शोधन-पञ्जी
cash position रोक-स्थिति
cash price रोक-मूल्य
cash profit रोक-लाभ
cash purchase रोक-क्रय
cash receipt रोक-प्राप्ति
cash refund रोक-प्रत्यर्पण
cash-refund annuity रोक-प्रत्यर्पण-वार्षिकी
cash refund warrant रोक-प्रत्यर्पण-अधिपत्र
cash register रोक-पञ्जी
cash remittance रोक-विप्रेषण
cash rent रोक-भाटक
cash requirements रोक-आवश्यकताएं
cash reserve रोक-संचिति
cash reward रोक-पारितोषिक
cash safe रोक-सुरक्ष, तिजोरी
cash sales रोक-विक्रय
cash scroll *Banking* रोकावलि *f.*
cash security रोक-प्रतिभूति
cash security bond रोक-प्रतिभूति-बन्ध
cash security deposit रोक-प्रतिभूति-निक्षेप
cash sheet रोक-विवरण
cash surrender value रोक-अध्यर्पण-अर्हा
cash transactions रोक-व्यवहार
cash transfer clearing रोक-स्थानान्तरण-समाशोधन
cash valuation रोक-मूल्यांकन
cash value रोक-अर्हा
cash price रोक-मूल्य
cash witness रोक-साक्षी
casing 1 आवरण *n.*, आवार *m.*
2 (of the well) चिति, भित्ति *f.*, चिनाई
3 नाल *m.*
casing pipe आवरक नाल
cask 1 कबन्धक *n.*, पीपा
2 (big) कबन्ध *n.* (ancient word)
Casparian band = Casparian strip
Casparian strip (suberin strip) त्वक्षि-पट्टी
Caspary's band = Casparian strip
caspere (*Alliaria officinalis*) लशुनसर्षप *m.*
Caspian reed-bunting *Aves* दीर्घ-चंचु शरभारीट
Caspian sand-plover *Aves* पश्चिम-वालु-टिट्टिभ
Caspian Sea *Geog.* वारुण-ह्रद *m.* (from महाभारत)
Caspian tern *Aves* पारसीक-कुररी
cassare *Law* (to render void) शून्यकरण *n.*, (to cease) समाप्त होना
cassava *Bot.* 1 = manioc मण्डशिफ *m.*
2 = bitter cassava (*Manihot utilissima*) कटु-मण्डशिफ *m.*
Cassegrainian telescope न्युद्दर्पण दूरेक्ष (short for न्युब्जोदुब्ज-दर्पण दूरेक्ष)
Cassel brown *Col. Ind.* खनिज-बभ्रु
Cassel green (barium manganate, used as a pigment) = mineral green खनिज हरि
Casselmann's green (a basic copper

sulphate, used as a pigment) = mineral green
Cassel yellow = mineral yellow
casserole 1 *Chem.* पिठर *n.*
nickel casserole रूपक-पिठर
porcelain casserole मृत्स्ना-पिठर
2 = rustic brown (a colour, reddish red-yellow पीतातिरक्त in hue, of low अव saturation and low नि brilliance) न्यवपीतातिरक्त
Cassia *Bot.* कासमर्द-प्रजाति (कासमर्द ancient word)
C. absus चक्षुष्य कासमर्द (Basu चक्षुष्य, Hin. चक्षु, Persian *chashmizak*, Arabic *chashmizaj*)
C. acutifolia तीक्ष्णपत्र कासमर्द
C. alata (ringworm shrub, winged senna) दद्रूघ्न कासमर्द (B.,N.,M. दद्रूघ्न, Ben. दादमारी, Hin. Mar. दादमर्दन, Deccan दाद का पत्ता)
C. angustifolia (Bombay senna, Indian senna, lotus senna, medicinal senna, Tinnevelly senna) हेमपत्री कासमर्द (Basu हेमपत्री)
C. auriculata (tanner's cassia, tanner's senna) अवर्तकी कासमर्द (Basu अवर्तकी, Tam. *avaram, avarai*, Mal. *aviram*)
C. burmanni = C. obovata
C. fistula (Indian laburnum, pudding pipe tree, purging cassia, cassia, golden shower) स्वर्णद्रु कासमर्द (B.,N., M. स्वर्णद्रु, Ben. सोनाली, Mal. *svarnnakam*, Uri. सुनारी)
C. florida = C. siamea
C. glauca (Gk. *glaukos* 'silvery'. Seeds dark brown, shining—Basu) भासुर कासमर्द
C. japonica उदयवर्ष-कासमर्द
C. javanica यवद्वीप-कासमर्द
C. lanceolata = C. angustifolia
C. mimosoides (roots given by Santals for spasms in the stomach—Basu) उदरग्रह-कासमर्द
C. multijuga बहुयुग्म कासमर्द
C. nodosa ग्रन्थिल कासमर्द
C. obovata (Alexandria senna, country senna, Italian senna, Nubian senna, officinal senna, senegal senna, Tropoli senna) अभ्यण्डपत्र कासमर्द (अभ्यण्ड 'obovate', पत्र 'leaf')
C. obtusa = C. obovata
C. obtusifolia (fetid cassia, ringworm plant) (oil named *chakramardha* used to cure ringworms चक्र—Basu) चक्रगज कासमर्द (B.,M. चक्रगज, Ben. Hin. Uri. *chakunda*, Santal *chakao-daarak*)
C. occidentalis (fetid cassia, Negro coffee, rubbish cassia, stinking weed) सामान्य कासमर्द (B.,N.,M. कासमर्द, Guj. *kasodari*, Hin. *kasunda*, Mar. *kasoda*, Tel. *kasinda*, Uri. *kasundri*)
C. pumila (seeds are given as a purgative—Basu) रेचक कासमर्द
C. renigera (it has large pink flowers—Tr. II.372) पाटलपुष्प कासमर्द
C. rhombifolia = C. fistula
C. siamea श्यामदेश-कासमर्द
C. sophera कालङ्कत कासमर्द (MW. कालङ्कत, Ben. *kalkashunda*, Uri. *kolakasunda*)
C. tora = fetid cassia (leaves and seeds used for ringworm and itch —Basu) खर्जुघ्न कासमर्द (N.,M. खर्जुघ्न)
c a s s i a (*Cassia fistula*) स्वर्णद्रु *m.* (B.,N.,M.)
c a s s i a b a r k = Chinese cinnamon (*Cinnamomum cassia*) चीन-दारुसिता *f.*
cassia cinnamon (*Cinnamomum tamala*) तेजपत्र *m.* (Basu)
cassia lignea 1 (*Cinnamomum cassia*) चीन-दारुसिता *f.*
2 (*Cinnamomum tamala*) तेजपत्र *m.*
cassia oil = Chinese cinnamon oil चीन-दारुसिता-तैल
cassie flowers (*Acacia farnesiana*) कृमिशात्रव *m.* (B.,M.)
Cassinis' division (the middle ring of the Saturn is separated from the outer by a dark space) कृष्णवलय *m.*
Cassiopeia = Lady in the Chair *Astron.* आसन्दी *f.*
α Cassiopeiae, var. = Schedar प्रथम-आसन्दी, चर *m.*
β Cassiopeiae = Caph द्वितीय आसन्दी *f.*
δ Cassiopeiae = Ruchbah चतुर्थ आसन्दी *f.*
Cassiopeid *Astron.* आसन्दी-उल्का *f.*
cassiopeium = lutecium *Chem.* निर्वर्णेला *f.*
cassiterite (tin oxide) त्रपुजारेयिज *m.* (त्रपु tin, जारेय oxide, -इज for खनिज mineral)
tin stone त्रपु-प्रस्तर, त्रपु-अयस्क
cassowary *Zool.* (has a horny casque on the head) शिरोवर्म *n.*
Cassytha *Bot.* आकाशवल्ली-प्रजाति
C. filiformis सामान्य-आकाशवल्ली (B.,M. Kan. Mal. आकाशवल्ली, Ben., Bombay आकासबेल)
cast *vb.* 1 (throw) क्षेपण, फेंकना
2 (deposit a ballot formally) मतपत्र-निक्षेपण, मतपत्र डालना
3 (imposition, upon a party litigant, of costs in the suit, e.g. A is cast for the cost of the case) व्ययरोपण
4 (to pour into a mould) संवपन (सञ्चके वपन), ढालना
cast *n.* 1 सञ्च *m.* (*Dist.* mould सञ्चक)
2 (of an earthworm) क्षिति *f.*, केंचुए का मल
Castalia = Nuphar = Nymphaea *Bot.* उत्पल-प्रजाति
C. pubescens = Nymphaea pubescens
C. stellata = Nymphaea stellata
cast anchor लांगल-पातन, लंगर डालना
Castanea *Bot.* आरुणि-प्रजाति
C. indica = Castanopsis indica
C. sativa (sweet chestnut) स्वादु आरुणि
C. tribuloides = Castanopsis tribuloides
C. vesca = C. sativa
C. vulgaris = C. sativa
castaneous *adj.* (of the colour chestnut) न्यवरक्तपीत
Castanopsis *Bot.* आरुण्याभ-प्रजाति
C. hystrix महा-आरुण्याभ (Nep. बडा कटुस)
C. indica भारत-आरुण्याभ
C. rufescens = C. hystrix
C. tribuloides शल्यकी आरुण्याभ (*tribuloides* 'with sharp bristles'—involucre armed with stout spines: Tr. III.950)
cast a vote मत-दान, मत देना
castaway *adj.* परित्यक्त
cast down *adj.* (in spirit) हतोत्साह, उद्विग्न
caste जाति *f.*, वर्ण *m.*
caste autonomy जाति-स्वायत्तता
caste feast जाति-भोज
caste health camp जातीय स्वास्थ्य-शिविर

castellatus *Meteorol.* (a cloud of turreted structure) शिखरी (-इन्) *m.*
caste obligation जातीय दायित्व
caste or creed जाति अथवा धर्म, जाति अथवा विश्वास
caste practice जाति-प्रथा
caster संवप्ता (-तृ), संवपक *m.*
caster attendant संवपक-उपस्थायक
caste rules जाति-नियम
castethread (of Brahmins) यज्ञोपवीत *n.*, जनेउ
cast horse परित्यक्त घोड़ा
castigatory *adj.* (corrective) शोधी. (punitive) दाण्डिक
castigatory *n.* (engine formerly used to punish women—Aiyar) द्रुण्डित्र *n.*
Castilian brown = brown madder (a colour, yellowish-red रक्तापीत in hue, of low अव saturation and low नि brilliance) न्यवरक्तापीत
Castilian red (yellowish-red रक्तापीत in hue and of very high अधि saturation) अधिरक्तापीत
Castilla *Bot.* (a genus of trees of the mulberry family yielding Castilla rubber) घृषितूत-प्रजाति
C. elastica प्रत्यास्थ घृषितूत
Castilla rubber तूतघृषि
Castilloa = Castilla *Bot.*
casting 1 संवपन *n.*, सांचे में ढालना
2 (made in a mould) सञ्चकृत
3 *Zool.* उच्चार *m.*, क्षिति *f.*
casting net क्षेप जाल, फेंकने वाला जाल
casting powder सञ्चक-चूर्ण *m.*
casting vote (deciding vote) निर्णायक मत (Const.), (president's vote) प्रधान-मत
cast iron सञ्चायस *n.*, ढलवां लोहा
cast iron basin सञ्चायस-पात्री
cast-iron bearing सञ्चायस-भार
cast iron chair सञ्चायस-आसन्दी
cast-iron plant (*Aspidistra lurida*) *Bot.* (it endures the heat and dryness of ordinary rooms) सञ्चायस पादप
cast-iron tripod stand सञ्चायस-त्रिपदी, ढलवें लोहे की तिपाई
cast-iron valve सञ्चायस-कपाट
castle दुर्ग, कोट *m.*
castle nut *Mach.* दुर्ग-नह
Castner cell *Chem.* दोल-कोशा (दोल rocking)
Castner-Kellner cell *Chem.* (rocking cell, used in the manufacture of caustic soda) दोल-कोशा
Castner process *Chem.* 1 (characterized by a rocking cell) दोलकोशा-विधा
2 (manufacture of sodium by electrolysis) विद्युक्षा-विधा (विद्यु- for विद्युद्विश्लेषण electrolysis, क्षा- for क्षारातु sodium)
castor 1 एरण्ड *n.*, अण्डी
2 (a colour, reddish-yellow पीतारक्त in hue, of low अव saturation and of low नि brilliance) न्यवपीतारक्त
Castor = Apollo = *α* Geminorum *Astron.* प्रथम मिथुन *n.*, प्रथम पुनर्वसु *m.*
Castor *Zool.* (genus of beavers) सेतुद्र-प्रजाति
castor bean 1 (seeds of the castor-oil plant) एरण्डबीज *n.*
2 (the castor plant) एरण्ड *m.*
castor cake = castor pomace एरण्ड-खलि, अण्डी की खली (Mar. पेंड)
Castoroidea (superfamily) *Zool.* सेतुद्र-महावंश *m.*
Castoroides *Paleontol.* पूर्वसेतुद्र-प्रजाति
castor oil = ricinus oil = oleum ricini *Pharm.* एरण्ड-तैल, अण्डी का तेल
castor-oil cake एरण्ड-खलि, अण्डी की खली
castor-oil plant (*Ricinus communis*) एरण्ड *m.*, अण्डी का पौधा
castor oil seed = ricini semen *Pharm.* एरण्ड-बीज
castor oil tree एरण्ड-वृक्ष
castor pomace = castor cake
castor seed = castor bean एरण्ड-बीज, अण्डी
castor seed oilcake एरण्ड-खलि, अण्डी की खली
castrate *v. t.* अण्डाकर्षण (ancient word), नरिया करना
castrated *adj.* आकृष्टाण्ड
castration अण्डाकर्षण *n.*, नरिया करना (*see* emasculation)
cast skin निर्मोक *m.* (ancient word)
cast steel सञ्च-वज्रायस
casual *adj.* आकस्मिक, सामयिक
casual *n.* (in a jail—JM. I. 234) एकबारा, आकस्मिक *m.*
casual adolescent prisoner आकस्मिक किशोर बन्दी, एकबारा किशोर बन्दी
casual advertisement यदाकदा विज्ञापन
casual cases आकस्मिक स्थितियां
casual class (JM. I.86) आकस्मिक वर्ग, एकबारा वर्ग
casual contract carriage आकस्मिक संविदा-वाहन
casual election आकस्मिक निर्वाचन
casual employment सामयिक नियुक्ति
casual inspection आकस्मिक निरीक्षण
casuality = casualty
casual labour आकस्मिक श्रम, आकस्मिक श्रमिक
casual labourer आकस्मिक श्रमिक
casual labour roll आकस्मिक-श्रमिक-नामावलि
casual leave आकस्मिक अवकाश, आकस्मिक छुट्टी
casual leave register आकस्मिक-अवकाश-पञ्जी
of a casual nature आकस्मिक स्वरूप का, आकस्मिक
of a purely casual nature सर्वथा आकस्मिक
casual payment आकस्मिक शोधन
casual prisoner आकस्मिक बन्दी, एकबारा बन्दी
casuals (in jails—JM. I.234) आकस्मिक *m.*, एकबारा
casual supplies आकस्मिक प्रदाय
casual test आकस्मिक परीक्षा
casualties 1 (losses caused by death, wounds, discharge, capture, or desertion) हताहत, अपघात
2 आकस्मिक दुर्घटनाएं (i.e. accidental deaths, fires, cattle destroyed by wild beasts)
3 *Forestry* मृतक, मृतपादप *m.*, मरे पौधे
casualty 1 अपघात *m.*, दुर्दैव *n.*, दुर्घटना, आकस्मिक दुर्घटना *f.*
2 (loss caused by death, wounds, discharge, capture or desertion) हताहत, अपघात
3 *Forestry* मृतक, मृतपादप *m.*, मरा पौधा
casualty department *Med.* अपघात-विभाग
casualty insurance अपघात-आगोप
Casualty Medical Officer अपघात-भैषजिक-अधिकारी
casualty offiicer हताहत-अधिकारी
casualty register *Med.* अपघात-पञ्जी
casualty report हताहत-प्रतिवेदन
casualty return अपघात-विवरण
casualty ward हताहत-कक्ष
casual vacancy आकस्मिक रिक्ति, आकस्मिक रिक्तस्थान

casual visitor आकस्मिक दर्शक, कभी कभी आने वाला
casual watering आकस्मिक सिंचाई
casual worker सामयिक श्रमिक, आकस्मिक श्रमिक, आकस्मिक कार्मिक
Casuariidae (family) *Zool.* शिरोवर्म-वंश *m.* (*for explanation see* cassowary)
Casuariiformes (order) *Zool.* शिरोवर्म-गण *m.*
Casuarina *Bot.* (a genus of sheoaks or beefwoods) वञ्जुका-प्रजाति (वञ्जुका *fem.*, *sheoak*)
C. equisetifolia (she-oak, Australian oak, beefwood, casuarina) सामान्य-वञ्जुका
Casuarinaceae *Bot.* वञ्जुका-कुल *n.*
Casuarinales *Bot.* वञ्जुका-गोत्र *n.*
Casuarius *Zool.* शिरोवर्म-प्रजाति (*for explanation see* cassowary)
casus belli युद्ध-निमित्त *n.*
casus foederis 1 *Int. Law* सन्धि-विषय *m.*
2 *Com. Law* (event contemplated by parties to a contract) विमृष्ट घटना
casus fortuitus दैवी घटना, अपरिहार्य घटना (inevitable accident)
casus major (an unusual accident), असामान्य दुर्घटना
casus omissus अनन्तर्गत विषय *m.* (अनन्तर्गत 'omitted, not provided for')
cat 1 मार्जार, बिडाल *m.*, बिल्ली
2 (for flogging) ताडनी *f.*
cat., **cata-** नि-, अधः-, अप-
catabolic *adj.* अपचयिक
catabolism (dissimilation) *Biol., Physiol.* अपचय *m.*
cataclasis *Petrog.* न्यपदलन *n.*
cataclasite *Petrog.* न्यपदलाश्म *m.*
cataclastic *adj. Petrog.* न्यपदलिक
catalase (Gk. *katallassein* 'to exchange'; an enzyme decomposing hydrogen peroxide into water and gaseous oxygen) *Chem.* वियोजेद्, उद्जारेद् *m.*
catalepsy *Med.* स्तब्धि *f.*
catalogue 1 सूची *f.*
2 सूचीपत्र *n.*
3 *Astron.* सारणी *f.*
inventory तालिका
list सूची
roll नामावलि
schedule अनुसूची
table सारणी
catalogue *vb.* सूची बनाना, सूचीपत्र बनाना
catalogued *adj.* सूचीबद्ध, सूचीपत्रित
catalogue of books पुस्तक-सूची, पुस्तकों का सूचीपत्र
cataloguing सूची बनाना, सूचीपत्र बनाना
cataloguing the stars *Astron.* तारों का सारणीकरण
Catalonian jasmine (*Jasminum grandiflorum*) मालती *f.* (B.,M.)
Catalpa *Bot.* (it belongs to the trumpet creeper family शृंगवल्ली-कुल) विषाण-वल्ली-प्रजाति
catalysis *Physical Chem.* (acceleration of a reaction) आवेजन *n.*
catalyst = **catalytic agent** = **catalyzator** = **catalyzer** *Chem.* आवेजक *m.*
catalyst poison *Chem.* आवेजक विष
catalyte, catalytic *n.* = catalyst
catalytic, catalytical *adj.* आवेजनिक
catalytic activity आवेजन-क्रिया
catalytic agent = catalyst
catalytical = catalytic
catalytically आवेजनतः
catalytic process *Chem.* आवेजन-विधा
catalytic splitting *Bot.* आवेजनिक विपाटन
catalyzator = catalyst
catalyze *vb.* (to subject to catalysis; to accelerate a reaction) आवेजन
catalyzed *adj.* आवेजित
catalyzer = catalyst आवेजयिता (-तृ), आवेजक *m.*
catamorphic = katamorphic
catamorphism = katamorphism
catamount (*cat* + *a* for *of* + *mount*) गिरिबिडाल *m.*
cataphoresis *Chem.* (downward motion of electrically discharged particles) निगति *f.*
cataphyll (*cata-* 'down' अधः + *-phyll* पत्र — transl. of Germ. *niederblatt*: reduced floral leaves on the lower part of a plant or a shoot— McLean I.988) अधःपत्र *n.*
Cf. **hypsophyll** उपरिपत्र
cataplasm = **poultice** *Med.* उपनाह *m.* (from सुश्रुत)
cataplasm of kaolin *Pharm.* प्रमृद्-उपनाह
catapult अपक्षेपी (-इन्) *m.*
catapult-like mechanism *Bot.* अपक्षेपी के समान रचना
cataract 1 (a large waterfall) महाप्रपात *m.*
2 *Geog.* (a series of falls) प्रपातमाला *f.*
3 *Med.* मुक्ताबिन्दु *m.*, मोतियाबिन्दु
cataract operation मुक्ताबिन्दु-शल्यकर्म, मोतियाबिन्दु का शल्यकर्म
Catarhini (group) अधोनास-समूह *m.* (nostrils directed downward)
catarrh *Med.* पीनस *m.* (from सुश्रुत)
catarrhal *adj.* पैनस
catarrhal fever *Veter.* पीनस-ज्वर
catarrhal pneumonia = **lobular pneumonia** खण्डिका-क्लोमपाक
Catarrhina *Zool.* (distinguished by having the nostrils नास directed downward अधो-) अधोनासाः *m.pl.*, अधोनास-महावंश *m.* (महावंश superfamily)
catastrophe अनर्थ *m.*, विपद् *f.*
catastrophism *Evolution* विपद्-वाद *m.*
catathecium = **catothecium** *Mycol.* अधोवृत्ता *f.* (अधोवृत्त 'inverted'. *Cf.* thyreothecium)
catathermometer = **katathermometer**
cat-bear = **panda** पण्डक *m.* (although a member of the Carnivora, it is mostly vegetarian and comparatively weaker. पण्ड 'weakling' ancient word)
catch *vb.* 1 ग्रहण, धारण *n.*, पकड़ना
2 *Law* ग्रहण *n.*, पकड़ना
catch *n.* 1 (a pawl) ग्राह *m.*
2 = detent = dog ग्राह, कुक्कुर *m.*, कुत्ता
catch crop 1 (crop grown between two crops in ordinary sequence, or between the rows of a main crop) अन्तर्वर्ती सस्य
2 (substitute for a staple crop that has failed) उपलाभ सस्य (उप√लभ् 'to catch')
catch drain = **catchwater drain** जल-ग्रहण-प्रणाल
catching a bargain शोषक संपणन, शोषक सौदा करना
catching bargain *Law* शोषक संपणन
catching surface (of a raingauge) ग्राही तल
catchment *Irrig.* जलग्रह *m.*
catchment area (watershed) जलग्रह *m.*, जलग्रह-क्षेत्र *n.*
catch siding *Rly.* (for catching trains

out of control on a heavy gradient) ग्रहण-पथिका
catchwater = catchwater drain
catchwater drain जलग्रहण-प्रणाल
catchweed = cleavers
catechin *Chem.* खदिरि *f.*
catechism प्रश्नोत्तरी *f.*
catechol (*catechu* + *-ol*) *Chem.* खदिरव *m.*
catechol diethyl ether खदिरव द्विदघुल दघु
catechu 1 खदिर *m.*, कत्था
2 *Col. Ind.* खदिर *m.*
catechu brown *Col. Ind.* खदिर बभ्रु
catechuic acid *Chem.* खदिरिक अम्ल
catechu nigrum (*Acacia catechu*) खदिर *m.*
catechu palm (*Areca catechu*) पूग *m.* (B.,N.,M.)
catechu red खदिर रक्त
catechu-tannic acid *Chem.* खदिर-शल्किक अम्ल
catechu tree (*Areca catechu*) पूगवृक्ष *m.*
categorematic *adj.* *Logic* स्वयं-पदार्थ-वाची (-इन्)
syncategorematic समूह-पदार्थवाची (-इन्)
categorical *adj.* 1 *Logic* केवल, निरपेक्ष, निरुपाधिक (*opp.*: सोपाधिक conditional)
2 (direct, explicit) सुस्पष्ट, सीधा
categorically प्रवर्गशः
categorical question सीधा प्रश्न
categorical statement स्पष्ट कथन
categorical syllogism केवल संवाक्य
categorisation प्रवर्गीकरण *n.* (प्रवर्ग category)
classification वर्गीकरण
gradation क्रमस्थापन
category 1 प्रवर्ग, (class) वर्ग, प्रकार *m.*
2 *Logic* पदार्थ *m.*
3 *Biol.* निकाय, प्रवर्ग *m.*
catenary *n.* *Math.* माला *f.*, मालारूप (वक्र), मालावक्र *n.*
catenary *adj.* मालावक्र
catenary curve = chainette *Math.* मालावक्र
catenoid curve मालाभ वक्र
catenulate शृंखलारूप
cater *vb.* 1 आहारप्रदान
2 (to supply what is required) देना
caterer आहारप्रदायक *m.*
catering *n.* आहारप्रदान *n.*
catering branch आहारप्रदान-शाखा
catering contractor आहार-संविदाकार
catering department आहारप्रदान-विभाग
catering establishment आहार-गृह *n.*
caterpillar *Zool.* (a larva moving on feet) पदातिजातक, पदातिक *m.*
caterpillar tractor (travels upon two endless metal belts) निरन्तपट्टी-कर्षित्र
cat-fish बिडाल-मत्स्य
catgut आन्त्रतन्ति *f.*, ताँत
catgut bacillus (a species from catgut) आन्त्रतन्ति-दण्डाणु
cath-, cat-, cata-, kata- नि-, अधः-, अप-
catharsis 1 *Med.* रेचकता *f.*
2 *Psychol.* रेचना *f.*
Cathartae (suborder) *Zool.* पातालगृध्रानुगण *m.*
Cathartes *Zool.* पातालगृध्र-प्रजाति
cathartic *adj.* विरेचक
cathartic acid विरेचक अम्ल
Catharticum *Bot.* अतसिका-प्रजाति
Cathartidae *Zool.* पातालगृध्र-वंश *m.*
cathartive *adj.* *Med.* विरेचक
purgative रेचक
Cathartolinum *Bot.* अतसिका-प्रजाति
cathartolinum, catharticum *Bot.* अतसिका *f.*, अलसी
cathead *Naut.* (to which the anchor is secured) बन्धतुण्ड *n.*
cathedral (colour) = grape (colour)
catheter *Med.* नलिका *f.*
catheterization नलिकाप्रवेशन *n.*
cathetometer (Gk. *kathetos* 'vertical height') उत्सेधमान *m.*
cathode *Phys.*, *Chem.* निद्वार *n.*
cathode glow निद्वार-विभा
cathode luminescence निद्वार-चकासा
cathode particle निद्वार-लव
electron विद्युदणु
cathode ray निद्वार-रश्मि
cathode ray eye = radar निद्वार-रश्मि-नेत्र
cathode-ray oscillograph *Elec.* निद्वार-रश्मि-प्रदोललिख
cathode-ray tube *Elec.* निद्वार-रश्मि-नाल
cathode-ray tube indicator *Radar* निद्वार-रश्मि-नाल-देशक
cathode-ray tube screen *Radar* निद्वार-रश्मि-नाल-पट
cathodo-fluorescence *Phys.* निद्वार-भाता
catiang pea (*Vigna catiang*) राजमाष *m.* (B.,N.,M.)
cation *Physical Chem.* न्ययन *n.* (नि- cat- + अयन ion)
catkin *Bot.* (pendulous spike) = ament निलम्ब-शूकी *f.*
catmint = catnip (*Nepeta cataria*) *Bot.* बिडालपर्णास *m.*
catnip = catmint
cato- अधस्-
catodon अधोदन्त *m.*
catodont (a whale) अधोदन्त *m.*
Catopteridae *Paleontol.* अल्पमेरु-वंश *m.*
Catopterus *Paleontol.* (tip of the backbone not extending to the end of the fin—Romer p. 75) अल्पमेरु-प्रजाति
catoptric *adj.* प्रातिबिम्ब, प्रतिबिम्ब-, प्रतिबिम्बित (प्रतिबिम्ब reflection)
catoptric light प्रतिबिम्ब-प्रकाश, प्रातिबिम्ब प्रकाश, दर्पण-प्रतिबिम्बित प्रकाश
catoptrics (deals with reflection परावर्तन) परावर्तिकी *f.*
catothecium = catathecium
Catreus *Aves* काहल-प्रजाति (काहल ancient word)
cat's-eye बिडालाक्ष *m.*
cat's-foot *Bot.* (any plant of the genus *Antennaria*) बिडालपदी *f.*
cat's-milk = sun spurge (*Euphorbia helioscopia*) सूर्य-दुग्धी *f.*
cat's-tail (*Typha elephantina*) एरका *f.* (B., M.)
cat's valerian (*Valeriana officinalis*) पाश्चात्य-कुटिला *f.*
cattle पशु *m.*, ढोर, गायभैंस
cattle and agricultural exhibition पशु तथा कृषि प्रदर्शनी
cattle breed पशु-अभिजाति
cattle breeding पशु-अभिजनन
cattle-breeding and dairy farms पशु-अभिजनन और गव्यशाला प्रक्षेत्र
cattle-breeding farm पशु-अभिजनन-प्रक्षेत्र
cattle-breeding section पशु-अभिजनन-अनुभाग
cattle-broker पशु-मध्यग
cattle camp पशु-शिविर
cattle census पशु-गणना
cattle class *Rly.* पशु-वर्ग
cattle dealer पशु-विक्रेता, पशु-व्यापारी
cattle disease पशु-रोग
cattle disease of a virulent type प्रचण्ड पशु-रोग

Cattle Diseases Act पशुरोग-अधिनियम
cattle doing damage to a public plantation सार्वजनिक खेती को हानि पहुंचाने वाले पशु
cattle droppings पशु-क्षिप्ति, गोबर आदि
cattle-dung गोबर
cattle-dung manure गोबर की खाद
cattle egret गो-बलाका (spends most of its time wandering about cattle pastures. *Cf.* Hindi, Bengali गायबगला)
cattle exhibition पशु-प्रदर्शनी
cattle fair पशु-मेला
cattle fair and show पशु-मेला और प्रदर्शनी
cattle farms पशु-प्रक्षेत्र
cattle-feed पशु-खाद्य
cattle-feeding पशु-प्राशन
cattle fever गो-ज्वर
cattle fodder ढोरों का चारा, पशु-यवस
cattle food पशु-खाद्य
cattle food depot पशुखाद्य-आगार
cattle for slaughter वध-पशु
cattle hide पशु-खल्ल, पशुओं की खाल
cattle history पशु-इतिवृत्त
cattle improvement पशु-सुधार
cattle-lifter पशु-चोर
cattle loading dock *Rly.* पशूद्धरण-वाट
cattle louse पशु-यूका
cattleman पशुपाल *m.*
cattle manure पशु-खाद
cattle market पशु-विपणि, ढोर-बाज़ार
cattle mortality register पशु-मृत्युसंख्या-पञ्जी
cattle owner पशु-स्वामी
cattle pelt पशु-अजिन
cattle pen गो-व्रज *m.* (ancient word)
cattle plague = rinderpest = steppe murrain पशु-महामारी
cattle poisoning पशु-विषायण, पशुओं को विष देना
cattle population पशु-संख्या
cattle-pound पशु-अवरोध (Const.)
cattle-pound circle पशु-अवरोध-वृत्त
cattle-pound fees पशु-अवरोध-शुल्क
cattle-pound receipt पशु-अवरोध-प्राप्ति
cattle-proof fence पशुरोधी वृति, पशुरोधी बाड़
cattle quarantine station पशु-निरोधा-स्थात्र
cattle registration पशु-पञ्जीयन
cattle registration fee पशु-पञ्जीयन-शुल्क
cattle registration fee register पशु-पञ्जीयन-शुल्क-पञ्जी
cattle sale पशु-विक्रय
cattle sale registration पशु-विक्रय-पञ्जीयन
cattle sale registration fees पशु विक्रय-पञ्जीयन-शुल्क
cattle seized अभिगृहीत पशु, पकड़े गए पशु
cattle shed पशुशाला *f.*, व्रज *m.* stable अश्वशाला, घुड़साल
cattle shed manure व्रज-खाद
cattle show पशु-प्रदर्शनी
cattle show committee पशु-प्रदर्शनी-समिति
cattle skin पशु-चर्म
cattle skinning ground पशु-चर्ममोचन-भूमि
cattle slaughter-house पशुवध-गृह
cattle stable पशु-गोष्ठ, गौठान
cattle stand पशु-स्थान, गौठान
cattle stealing *Law* पशुचौर्य
cattle stock पशुधन
cattle stock book पशुधन-पुस्तक
cattle survey पशु-आपरीक्षण
cattle tick पशु-चिञ्चिड, पशुओं का चीचड़
cattle traffic पशु-यातायात
cattle trespass पशु-अनधिप्रवेश
Cattle Trespass Act पशु-अनधिप्रवेश-अधिनियम
cattle-trespass fine पशु-अनधिप्रवेश-दण्ड
cattle-trespassing पशु-अनधिप्रवेश
cattle truck = cattle wagon *Rly.* पशु-वाही (-इन्) *m.*
cattle urine पशु-मूत्र
cattle utilization पशु-उपयोग
cattle wagon *Rly.* पशु-वाहन
cattu Italiano = sulphine brown
Caucasian (race) प्रार्य *m.* (प्र + आर्य)
Caucasian snow-finch *Aves* गान्धार-हिम-चटक
Caucasian willow-warbler *Aves* बृहत् तरु-कूजिनी
Caucasus common rose-finch *Aves* गान्धार-पाटल-चटक
caucho *Com.* (rubber from *Castilla*) तूलघृषि *m.*
caucus प्रसंमिलन *n.*, बैठक
cauda पुच्छ *n.*
cauda epididymis *Anat.* अधिकाय-पुच्छ
cauda equina अश्वपुच्छ
caudal *adj.* पुच्छ-, पौच्छ, पश्च-
caudal artery *Anat.* पुच्छ-रोहिणी
caudal filament *Zool.* पुच्छांशु
caudal fin *Zool.* पुच्छ-पक्ष
caudal gill *Zool.* पुच्छ-क्लोम
caudal heart (large lymph heart found in the tail of cyclostomes, etc.) पुच्छ-हृदय
caudal pit *Zool.* पुच्छ-गर्त
caudal segmental *Zool.* पुच्छ-खण्डीय
caudal shield *Zool.* पश्च-वर्म
caudal spine *Zool.* (of a scorpion) पुच्छ-दंश *m.*
caudal style *Zool.* पुच्छ-कण्टिका *f.*
caudal swelling *Zool.* पुच्छ-गण्ड
caudal vein *Zool.* पुच्छ-सिरा
caudal vesicle *Zool.* (posterior part enclosing the head and neck) पश्च-आशयक
Caudata *Zool.* सपुच्छ-गण *m.* (गण order)
caudate lobe (of the liver) *Anat.* (tail-like process) पुच्छ-पालि
caudex descendens 1 (lower end of the main stem, taking the place of the short-lived primary root of the embryo plant—McLean I.596) स्तम्भ-मूल *n.*
2 (root) मूल *n.*
caudicle *Bot.* (the slender stalk-like appendage of the pollen masses) सूत्रिका *f.*
Caudina *Zool.* पुच्छकर्कटी-प्रजाति
caught *adj.* पकड़ा गया, गृहीत
cauk = caulk
cauldron *Geol. see* caldera
cauldron subsidence *Geol.* कुण्डाधोगमन
Caulerpa *Bot.* (Gk. *kaulos* 'stalk' + *herpein* 'creep'—has long creeping stemlike portion) सर्पिस्कन्ध-प्रजाति
Caulerpaceae *Bot.* सर्पिस्कन्ध-कुल *n.*
caulescent *Bot.* 1 (having a leafy stem above ground) स्तम्भवान्
2 (becoming stalked) वृन्तवान्
caulicole = caulicolous *Bot.* (growing on stems of other plants, as many fungi) स्तम्भरोही (-इन्)
caulicolous = caulicole
cauliflorous tree (flower shoots grow from the main trunk—McLean I.845) स्तम्भपुष्पी वृक्ष
cauliflory *Bot.* (condition of having flowers arising from axillary buds on main stem or older branches—Henderson) स्तम्भपुष्पता *f.*
cauliflower पुष्पशाक *n.* (the head con-

sists of the thickened flower cluster), फूलगोभी
cauligenous *adj*: *Bot*. 1 (borne upon the stem) स्तम्भभृत
2 (arising from the stem) स्तम्भजात
cauline *adj*. *Bot*. स्तम्भीय
cauline *n*. *Bot*. (generally) स्तम्भपत्र *n*., (specif.) स्तम्भाग्रपत्र, स्तम्भरुह्, स्तम्भाग्ररुह् *n*.
caulk *vb*. संस्थगन
caulocystidium *Mycol*. (a cystidium on the stipe) छत्रवृन्तकोष्ठिका *f*. (छत्रवृन्त stipe)
caulome *Bot*. (the stem as an abstract entity—Jackson) प्रस्तम्भ *m*.
causa 1 कारण *n*., हेतु *m*.
2 *Law* वाद *m*.
3 *Logic* कारण *n*.
causa aequat effectum कारणं कार्येण समम्, कार्यकारणे समे
causa causae est causa causati कारणस्य कारणं कार्यस्य कारणम्, कारण-कारणं कार्य-कारणम्
causa causans 1 (cause in action) कार्ये कारणम्
2 (immediate cause as opposed to a remote cause) अनन्तर कारण
causa causata कारणस्य कारणम्
causa cognoscendi ज्ञानस्य कारणम्
causa effeciens (efficient cause) निमित्त-कारण (ancient word)
causa eminens (a cause transcending its effect) अतिरोही कारण
causa essendi (cause of being) अस्ति-कारण
causa fiendi (cause of becoming) भवति-कारण
causa finalis (final cause) अन्तिम कारण
causa impotentiae (by reason of impotence—Aiyar p.182a) क्लीबता के कारण
causal *adj*. *Logic* 1 (expressing a cause) कारणवाची (-इन्)
2 (relating to a cause) कारण-संबद्ध
3 (containing a cause) कारण-युत
4 (of the nature of a cause) कारण-रूप
causa latet, vis est notissima कारणम् अदृश्यं, दृश्यं कार्यम्
causal influence *Bot*. कारणभूत प्रभाव
causality *Logic* (relation of cause and effect) कार्य-कारण-संबन्ध *m*., कारणता *f*., कारणत्व *n*. (ancient words)
causal laws *Logic* कारण-नियम
causal relationship कारण-संबन्ध
causa materialis (material cause) समवायी कारण, उपादान-कारण (ancient words)
causa mortis मृत्यु-कारणात्, मृत्यु के कारण
causa prima मूल कारण, बीज *n*. (बीज ancient word)
causa proxima सद्यः-कारण
causare (to litigate) वाद करना
causa remota दूर कारण; विप्रकृष्ट कारण
causa sanguinitatis (by reason of consanguinity) रक्तसंबन्ध के कारण
causa secunda गौण कारण
causa sine qua non अनिवार्य कारण
causa sui स्व-कारण, स्वस्य कारणम्
causation *Logic* (relation of cause and effect) कार्य-कारण-संबन्ध *m*., कारणता, कारणता *f*., कारणत्व *n*.
law of causation कार्य-कारण-नियम
law of universal causation सामान्य कार्य-कारण-नियम
causative *Gram*. णिजन्त *n*.
causative agent (of a disease) कारक *m*.
causative organism कारक जीव
causator *Law* वादकर्ता (-तृ) *m*.
causatum *Logic* कार्य *n*.
causa turpis *Law* (an unlawful motive or purpose) अवैध प्रेरणा
cause 1 कारण *n*., हेतु *m*., निमित्त *n*.
2 विचार्य पद *n*.
3 (side of a question) पक्ष *m*.
4 *Law* वाद *m*. (Const.)
accidental cause असमवायी कारण
artificial cause कृत्रिम कारण
efficient *or* moving cause (as labour) कर्तृ-कारण
final cause (as the completed house) अन्तिम कारण
first cause (the divine mind) आदि कारण
formal cause (as the form of a house in the mind of the builder) रूप-कारण
material cause (as bricks, timber, etc.) द्रव्य-कारण
natural cause प्राकृत कारण
plurality of causes कारण-बहुत्व
without due cause यथोचित कारण के बिना
without good cause समुचित कारण के बिना
cause *vb*. करवाना
cause and effect कार्य-कारण
cause and fact *Statistics* कारण और तथ्य
cause an inspection to be made निरीक्षण करवाना
cause damage हानि पहुंचाना
caused by से हुई, के कारण हुई (Const.)
cause list *Law* वाद-सूची
cause lists of criminal and revenue cases आपराधिक और राजस्व वादों की सूचियां
cause notice to be served सूचना-निर्वाहण करवाना
cause of accusation *Law* दोषारोप-कारण
cause of action *Law* वाद-मूल *n*. (Const.)
right of action वादाधिकार
cause of a like nature *Law* सदृश वाद
cause of detention अवरोध-कारण, अवरोध-हेतु
cause of failure विफलता का कारण
cause to be inspected निरीक्षण करवाना
cause to be laid (before) रखवाना (Const.)
cause to believe विश्वास करने का कारण
cause to be produced at such time and place उस समय और स्थान पर प्रस्तुत करवाएगा
cause to move *Parliament* प्रस्तावन, प्रस्ताव करवाना
causeway = Irish bridge (a raised way or road across wet or marshy ground or across water) उच्चमार्ग *m*. (*see* alley)
caustic *adj*. 1 (taste, biting like cayenne pepper) दाहक, तिक्त
2 *Chem*. दह
3 *Phys*. रश्मिस्पर्शी (-इन्), खराग्र
caustical = caustic
caustic alcohol *Chem*. दह सुषव
caustic alkali *Chem*. दह क्षारक
caustic ammonia *Chem*. दह तिक्ताति
caustic baryta दह हरिजा
caustic coke दह न्यंगार
caustic curve *Optics* (it is tangential to the reflected rays) रश्मिस्पर्शी वक्र, खराग्र वक्र
causticity दहत्व *n*.
causticization दह-करण *n*.
causticize *vb*. दह-करण
causticizer दह-कर्ता (-तृ) *m*.

caustic lime दह चूर्णक
caustic liquor *Soda Mfg.* दह रस
caustic magnesia दह आजा
caustic metamorphism *Petrog.* दह-परिवर्तना (Tyrrell p. 254)
caustic "nerve paste" (EM. III. 67) दह-चेतालेपी
caustic potash दह सर्जि
caustic silver दह रजत
caustic soda दह विक्षार
caustic surface *Optics* रश्मिस्पर्शी तल, खराग्र तल
caustification दह-करण *n.*
caustify *vb.* दह-करण
cautery मांसदाह *m.*
cautio *Law* प्रतिभूति *f.* (security), लग्नक *m.* (bail)
caution 1 समवधान, अवधान, प्रागवधान, भयावधान *n.*, सावधानी
2 (as a heading on signboards) सावधान
cautionary *adj.* समवधायी (-इन्)
cautionary judgment *Law* समवधायी निर्णय
cautionary signs सावधान-चिह्न
cautioner (a surety) प्रतिभू *m.*
caution indicator *Rly.* अवधान-सूचक
caution money (money deposited by way of security, as by a university student) प्रतिभूति-राशि
caution order *Rly.* सावधान-आदेश
cautious *adj.* समवधायी (-इन्), सावधान
cautious driving *Rly.* सावधान चलाना, सावधान चालन
cavalier 1 अश्वारोही, अश्वी (-इन्) *m.*, घुड़सवार
2 (courtly gentleman) नारीमोहन *m.* (from Bengali)
cavalry अश्व-सेना *f.*, अश्वानीक *n.*
caveat *Law* विराम-पत्र, सावधान-पत्र *n.*
caveat emptor *Law* क्रेता सावधान
caveator विरामक *m.*, सावधान करने वाला
caveat venditor *Law* विक्रेता सावधान
caveat viator *Law* (let the traveller beware) यात्री सावधान
cave bat कन्दरा-जतु
cave-dwelling animal *Zool.* गुहा-वासी प्राणी
cave life *Zool.* गुहावासी जीव, गुहा-जीव
cavernous *adj.* छिद्रिष्ठ, सुषिर
cavernous bodies = corpora cavernosa = spongy bodies *Anat.* (a mass of erectile tissue) हर्षपुञ्ज *m.*
cavernous haemangioma सुषिर शोणवाहिन्यर्बुद
cave tiger *Zool.* गुहा-व्याघ्र
Cavia *Zool.* वण्टाखु-प्रजाति
C. cobaya (guinea pig) वण्टमूष वण्टाखु
Cavicornia ('hollow-horned') *Zool.* सुषिर-शृंगिणः *m.pl.* [*sg.* सुषिरशृंगी (-इन्)]
Caviidae *Zool.* वण्टाखु-वंश *m.*
cavil *vb.* कुतर्क करना (fr. Bengali), वितण्डा करना
cavity 1 कूप *m.*, रन्ध्र *n.*
2 *Anat.* a कूप *m.*
b = ventricle गुहा *f.*
cavity of larynx = laryngeal cavity कण्ठ-कूप
cavum *Zool.* गुहा *f.*
cavum aorticum *Anat.* महारोहिणी-गुहा
cavum arteriosum *Zool.* रोहिणी-गुहा
cavum pulmocutaneum *Anat.* फुप्फुस-त्वग्-गुहा
cavum pulmonale *Zool.* फुप्फुस-गुहा
cavum venosum *Zool.* सिरा-गुहा
cavy *Zool.* वण्टाखु *m.*
guinea pig वण्टमूष (वण्ट 'tailless')
C.A.(W.) [Circle Auditor (Weavers)] वृ. ले. (व.) [वृत्त-लेखापरीक्षक (वयिता)]
cawk = caulk
Cayenne incense = conima
cayenne pepper (*Capsicum frutescens*) रक्तमरिच *m.*, लाल मिर्च
cayman *Zool.* कुम्भीर *m.*
Cayratia = Vitis *Bot.*
C. carnosa = Vitis carnosa
C. pedata = Vitis pedata
C.B. (cash book) रो. पु. (रोक-पुस्त)
C.B. (Central Bank) के. अ. (केन्द्रीय अधिकोष)
C.B. (closing balance) सं. शे. (संवरण-शेष)
C.B. (Copying Branch) प्र. शा. (प्रतिलिपि-शाखा)
Cb (columbium) *Chem.* क (काशातु)
Cb (cumulonimbus) पु. ज. (पुञ्ज-जलद-मेघ)
C.B.Cl. (Contingent Bills Clerk) सं. दे. लि. (संभाव्यता-देयक-लिपिक)
C.B.F. (cattle breeding farm) प. अ. प्र. (पशु-अभिजनन-प्रक्षेत्र)
C.B.O. (cutting back operations) *Forestry* प्र.क.सं. (प्रति-कर्तन-संकार्य)
C.C. (camp clerk) शि. लि. (शिविर-लिपिक)
C.C. (copi corpus) *Law* पु.प्र. (पुरुषः प्रगृहीतः)
C.C. (Chamber of Commerce) वा. म. (वाणिज्य-मण्डल)
C.C. (Chief Commissioner) मु. आ. (मुख्य आयुक्त)
C.C. (clerk concerned) स. लि. (संबद्ध लिपिक)
C.C. (commendation certificate) सं. प. (संस्तव-पत्र)
C.C. (contagious cases) सां. रो. (सांसर्गिक रोगी)
Cc (cirrocumulus) अ. पु. (अलकापुञ्ज-मेघ)
c.c. (cubic centimeter) घ.शि.मा. (घन शतिमान)
C.C.B. (Controlled Cattle Breeding Centre) नि.प.अ. (नियन्त्रित पशु-अभिजनन-केन्द्र)
C.C., B.B. (I have taken his body, bail bond लग्नक बन्ध being taken) पु.प्र.ल.ब.
C.C.F. (Chief Conservator of Forests) मु.व.सं. (मुख्य वन-संरक्षक)
C.Cl. (camp clerk) शि.लि. (शिविर-लिपिक)
C class तृतीय वर्ग, ग वर्ग
C class convicted prisoner तृतीय वर्ग का सिद्धदोष बन्दी
C class dealer तृतीयवर्ग व्यापारी
C class forest तृतीयवर्ग वन
C class land तृतीयवर्ग भूमि
C class licence तृतीयवर्ग अनुज्ञप्ति
C class prisoner तृतीयवर्ग बन्दी
C class reserved forest तृतीयवर्ग आरक्षित वन
C.C.M. (Chief Commercial Manager) *Rly.* मु.या.प्र. (मुख्य यातायात-प्रबन्धक)
C.C.P.S. (Chief Controller of Prices and Supplies) मु.मू.प्र.नि. (मुख्य मूल्य तथा प्रदाय नियन्त्रक)
C.D. (contract deed) सं.वि. (संविदा-विलेख)
Cd (cadmium) *Chem.* स्न (स्नुज्यातु)
C.D.C. (Canal Deputy Collector) कु.उ.स. (कुल्या-उप-समाहर्ता)
C.D.I. (Chief Drill Inspector) मु.यो.नि. (मुख्य योग्या-निरीक्षक)
C.D.L. (Central Drugs Laboratory) के.भे.प्र. (केन्द्रीय भेषज-प्रयोगशाला)
C.E. (Chief Engineer) मु.अ. (मुख्य अभियन्ता)
C.E. (Cotton Extension) क.प्र. (कर्पास-प्रसार)
Ce (cerium) *Chem.* पु (पुष्कला)
Ceara rubber (obtained from *Manihot glaziovii* घृषि मण्डशिफ) मण्डशिफ-घृषि
cearin *Pharm.* (an ointment base capa-

ble of taking up a large proportion of water) उदन्य-सिक्थ *n.*
cease *vb.* व्युपरमण (stop विरमण), पर्यवसान, बन्द होना, समाप्त होना, अन्त होना, निवर्तन
ceased *adj.* व्युपरत, विरत, पर्यवसित, समाप्त, बन्द, निवृत्त
cease fire *Mil.* शस्त्र-पात *m.*
cease fire order शस्त्रपात-आदेश
ceaseless effort निरन्तर प्रयत्न
cease to be न रहना (cease to be a Government servant शासकीय सेवक न रहना)
cease to be entitled स्वत्व न रह जाना
cease to be qualified अर्ह न रहना
cease to exist समाप्त होना, न रहना
cease to have effect प्रभाव न रहना, प्रभाव-शून्य होना
cease to hold office पद पर न रहना
cease to operate प्रवृत्त न रहना, प्रवर्तन-शून्य होना
Cebalrai = β Ophiuchi *Astron.* द्वितीय नागमाला *f.*
Cebidae *Zool.* कपि-वंश *m.*
Cebus *Zool.* (Gk. *kebos*, *ke os* from Sanskrit कपि) कपि-प्रजाति
cecidia *pl.* of cecidium
cecidium = gall (a plant gall generally caused by an insect but sometimes by a fungus) द्रुस्फोट *m.*
Cecidomyidae *Zool.* द्रुस्फोटदंशुक-वंश *m.*
cecidomyid fly (Gk *kekidos* 'gallnut' + *myia* 'fly') द्रुस्फोटदंशुक *m.*
Cecydomia (gall-gnat) द्रुदंश-प्रजाति
cedar 1 देवदारु *m.*
2 (a colour, yellowish-red रक्तापीत in hue, of low अव saturation and low नि brilliance) न्यवरक्तापीत
cedar of Lebanon = Cedrus libani (it attains great height) प्रांशु देवदारु
cedarwood देवदारु *m.*
cedarwood oil देवदारु-तैल
cedarwood oil bottle *Chem.* देवदारु-तैल-कूपी
cede *vb.* अभ्यर्पण
ceded area अभ्यर्पित क्षेत्र
cedent *Law* अभ्यर्पयिता (-तृ) *m.*
cedrat (*Citrus medica*) बीजपूर *m.*
Cedrela *Bot.* कुबेरक-प्रजाति
C. microcarpa लघुफल कुबेरक
C. serrata क्रकचित कुबेरक
C. toona (happy tree, Indian mahogany, moulmein, sandal neem, Singapore cedar, toon) सामान्य कुबेरक (B.,N., M. कुबेरक, Mal. कुबेरकम्)
cedrene (from cedar दारु = देवदारु) *Chem.* दार्वेग्य *n.*
cedrin (the active principle of cedron प्रतिसर्प) प्रतिसर्पि *f.*
cedrine *adj.* (of or pert. to देवदारु) दैवदारुक
cedriret (*cedrium* दारु + Lat. *rete* जाल) = cerulignone
cedrium दारुतैल *n.*
cedrol (sesquiterpene alcohol) *Chem.* दारुत्र *m.*
cedron प्रतिसर्प *m.*
Cedrus *Bot.* देवदारु-प्रजाति
C. atlantica (planted for ornament) शोभा-देवदारु
C. deodara (deodar, Himalayan cedar, deodar cedar) सामान्य देवदारु (B.,N.,M. देवदारु, Ben. Kan. Mar. Tam. देवदारु, Hin. देवदार, Tel. देवदारुवु, Mal. देवतरम्)
C. libani (it attains great height) प्रांशु देवदारु
C. libani *var.* deodara = C. deodara
Ceiba *Bot.* श्वेतशाल्मली-प्रजाति
C. pentandra = Eriodendron anfractuosum (kapok tree, white silk cotton tree, kapok floss, white cotton tree) सामान्य-श्वेतशाल्मली (B., N. श्वेतशाल्मली, Ben. श्वेत शिमुल, Hin. सफेद सेमल)
ceiling 1 अन्तश्छद, छद *m.*, छत
2 *Aeronautics* उच्छ्राय *m.*
ceiling *adj. Econ.* शिखर, उच्चतम
ceiling bracket छद्-विवध
ceiling fan छत का पंखा
ceiling import quota शिखर आयात-अभ्यंश
ceiling light छद्-दीप, छत में लगा विद्युद्दीप
ceiling price शिखर-मूल्य
floor price तल-मूल्य, निम्नतल मूल्य (*see* prices)
ceiling purchase price शिखर क्रय-मूल्य
ceiling quota उच्चतम अभ्यंश, शिखर-अभ्यंश
ceiling rate शिखर-अर्घ, उच्चतम अर्घ
celadon green (a colour, greenish-yellow पीताहरि in hue, of low अव saturation) अवपीताहरि
celadonite अभ्रादसैकिज *m.* 'अ- for अयस् iron, भ्रा- for भ्राजातु m[illegible]ssium, द- for दहातु potassium, सैक- for सैकतीय, -इज for खनिज mineral)
green earth हरिमृद्
Celaeno = *g* Tauri *or* Pleiadum *Astron.* सप्तनक वृषभ *m.*
celandine (*Chelidonium majus*) महापीत-फेन *m.*
celanese (a rayon composed of cellulose acetate) शुक्त-कौशेय *n.*
Celastraceae *Bot.* मालकङ्गुनी-कुल *n.*
Celastrus *Bot.* मालकङ्गुनी-प्रजाति
C. paniculata (black oil tree, climbing staff plant, intellect tree) सामान्य-मालकङ्गुनी (Ben. Hin. मालकंगनी, Guj. माल्कंगन, Mar. मालकंगनी, Tam. माल्गंगुनी, Tel. मालकंगुनी)
C. senegalensis = Gymnosporia spinosa
C. spinosus = Gymnosporia royleana
celatene blue *Col. Ind.* (direct dye for acetyl-cellulose) शुक्तल-कोशाधु नील
celatene brilliant violet शुक्तलकोशाधु भासुर नीललोहित
celatene green शुक्तलकोशाधु हरि
celatene orange शुक्तलकोशाधु नारंग
celatene red शुक्तलकोशाधु रक्त
celatene red-violet शुक्तलकोशाधु रक्त-नीललोहित
celatene yellow शुक्तलकोशाधु पीत
-cele (in the sense of hernia) -वर्ध्म *m.*
Celebes शूलद्वीप *m.* (native name is *Sulavesi*)
celebrate *vb.* समारोह मनाना, उत्सव मनाना
celebration समारोह, उत्सव *m.*
celeriac = turnip-rooted celery
celerity त्वरा, त्वरितगति *f.*
celery *Bot.* प्रयवानी *f.*
celery-leaved butter-cup *or* crowfoot (*Ranunculus sceleratus*) कच्छ नवनीत-चष
celery seed *Pharm.* प्रयवानी-बीज
celeste (a colour, blue नील in hue, of low अव saturation) अवनील
celestial *adj.* 1 *Astron.* खगोल-, खगोलीय
2 दैव, दिव्य
celestial body = heavenly body खगोल-काय
celestial equator खगोल-विषुवद्वृत्त
celestial horizon खगोल-क्षितिज
celestial latitude खगोल-अक्षवृत्त
celestial longitude खगोल-देशान्तरवृत्त

celestial marriage दैव विवाह
celestial mechanics खगोल-यान्त्रिकी
celestial meridian खगोल-ध्रुववृत्त
celestial orbit = orbit कक्ष्या *f.*
celestial pole खगोल-ध्रुव
celestial signals खगोल-संज्ञप्ति
celestial sphere खगोल *m.* (ancient word)
celestine = celestite
celestine blue *Col. Ind.* गगन नील
celestite = celestine शोशुल्बिज *m.* (शो- for शोणातु strontium, शुल्ब- for शुल्बीय sulphate, -इज for खनिज mineral)
celi-, coeli-, coelio- उदर-
celibacy ब्रह्मचर्य *n.*, अनुद्वाह *m.*
cell *Biol., Elec.* कोशा *f.*
Bunsen's cell (carbon in chromic acid; e.m.f. 2.9 volts) द्विबिन्दुख कोशा, कुप्यवर्णिकांगार-कोशा
Bunsen's cell (carbon in nitric acid; e.m.f. 1.9 volts) एकबिन्दुनव कोशा, कुप्यभूयिकांगार-कोशा
Clark's cell (e.m.f. 1.4322 volts) एकबिन्दुवतुः कोशा, पारद-कुप्य-कोशा
Daniell's cell (e.m.f. 1.1 volts) एकबिन्द्वेक कोशा, ताम्र-कुप्य-कोशा
Grove's cell (e.m.f. 2.0 volts) द्विबिन्दु-शून्य कोशा, महातु-कुप्य-कोशा
Leclanche's cell (e.m.f. 1.5 volts) एकबिन्दुपञ्च कोशा, कुप्यांगार-कोशा
Weston's cell (e.m.f. 1.0186 volts) एकबिन्दुशून्य कोशा, सृज्यातु-पारद-कोशा
zinc-copper-acid cell कुप्यातु-ताम्राम्ल-कोशा
cell (of a jail) कोष्ठ *n.*, कोठरी
cellar सुरागार *n.* (from मार्कण्डेय-पुराण)
cellar wine जीर्णसुरा *f.* (from लीलावईकहा, Bharatiya Vidya Bhavan ed. p. 187 v. 1266)
cell cavity *Bot.* कोशा-कूप
cell constant कोशा-स्थिरांक
cell-content *Bot.* कोशान्तर्वस्तु
cell division *Biol.* कोशा-भाजन
celled *adj.* 1 (having or containing a cell or cells) कोशावान्
2 (contained or enclosed in a cell) कोशास्थ
few-celled अल्प-कोशावान्
full-celled पूर्ण-कोशावान्
large-celled बृहत्-कोशावान्
long-celled दीर्घ-कोशावान्
many-celled बहु-कोशावान्
narrow-celled संकीर्ण-कोशावान्
one-celled एक-कोशावान्
round-celled गोल-कोशावान्
short-celled क्षुद्र-कोशावान्
single-celled एकल-कोशावान्
small-celled ह्रस्व-कोशावान्
three-celled त्रि-कोशावान्
two-celled द्वि-कोशावान्
cell elements *Bot.* कोशा-तत्त्व
Cellepora *Zool.* कोशारन्ध्र-प्रजाति
cell formation *Biol.* कोशा-निर्माण
cell house operation *Chem.* कोशा-गृह-कर्म
cell hyperplasia *Plant Pathol.* कोशा-संख्यावृद्धि
cell-lineage *Biol.* (order of development of cell from cell in the embryo) कोशा-विकासक्रम
cell membrane कोशा-कला
cell metabolism कोशा-चयापचय
cell-mouth = cytostome *Biol.* कोशामुख
cello- (cellulose) *Chem.* कोशा- (कोशाधु)
cello-biose *Chem.* कोशा-द्विधु
celloid *adj.* (cell-like) कोशाभ
celloidin कोशाभिन *f.*
cellophane काचाभ-पत्र *n.* (transparent, waterproof)
cellose (*cellu*lose + -*ose*) *Chem.* कोशाधुम *n.* [कोशाधु + म(धु)]
cell partition *Bot.* कोशा-व्यवधान
cell phenomena *Zool.* कोशा-घटना
cell plate *Bot.* कोशा-पट्ट
cell plate method *Biol.* कोशा-पट्ट-रीति
cell protoplasm *Biochem.* कोशा-प्ररस
cell resistance *Phys.* कोशा-रोध
cell sap 1 *Bot.* कोशा-तरल, धानी-रस (रसंधानी-रस)
2 *Zool.* कोशा-तरल
cytoplasm कोशा-रस
cells of Rauber *Anat.* पट्टाधिकोशा
cell theory कोशा-वाद
cellu-cotton (a cellulose composition resembling cotton) कोशा-तूल
cellular *adj.* 1 (consisting of cells) सकोश, कोशावान्, कोशामय
2 (pertaining to cells) कोशीय
bi-cellular द्वि-कोशावान्
cellular alteration कोशीय परिवर्तन
cellular confinement *Law* कोष्ठ-संसीमन, कोठरी में बन्द रखना
cellular contents (of bone marrow) कोशा-मात्रा
cellular growth कोशीय वृद्धि
cellular hyperplasia *Plant Pathol.* कोशा-संख्यावृद्धि
cellularity कोशावत्ता, कोशीयता *f.*
cellular respiration *Zool.* कोशा-श्वसन
cellular rock कोशामय शैल
cellular solitary confinement *Law* कोष्ठ-एकान्त-संसीमन
cellular structure कोशीय संरचना
cellular substance कोशीय पदार्थ
cellular tissue कोशा-ऊति
cellulase (*cellu*lose + -*ase*) कोशाध्वेद *m.*
cellule (a small cell) कोशिका *f.*
cellulin = cellulose
cellulitis (inflammation of cellular tissue) कोशोतिकोप *m.*
celluloid (*cellu*lose + -*oid*) कोशाध्वाभ, काष्ठकर्पूर *n.* (it is the chief part of the cell walls of plants, of ordinary wood, etc. Camphor is its essential constituent. Its older name is *lignose* from *lignum* 'wood')
celluloid bangles काष्ठकर्पूर-कंकण, काष्ठ-कर्पूर की चूड़ियां
celluloided *adj.* (coated with...) कोशाध्वाभ-आवृत
celluloid frame काष्ठकर्पूर-संधार
celluloid ware काष्ठकर्पूर-भाण्ड
cellulose *Chem.* कोशाधु *n.* (from कोशा cell)
adipo-cellulose वपा-कोशाधु
alpha-cellulose (beta, gamma) अवर्ण-कोशाधु (आवर्ण, इवर्ण)
compound cellulose संयुत कोशाधु
ligno-cellulose लगुड-कोशाधु
pecto-cellulose (pectic + cellulose) आइलेषि-कोशाधु
cellulose *vb.* (to coat or treat with...) कोशाधु-रोपण, कोशाधु-साधन
cellulose acetate *Chem.* कोशाधु शुक्तीय
cellulose flour कोशाधु-समिता
cellulose nitrate *Chem.* कोशाधु भूयीय
cellulose paint कोशाधु-रंगलेप
cellulose tissue *Chem.* कोशाधु-ऊति
cellulose wadding *n.* *Textiles* कोशाधु-तल्पी
cellulose xanthate *Chem.* कोशाधु पीतीय
cellulosic *adj.* कोशाधित्रक
cellulosity कोशाधुता *f.*
Cellvibrio *Bact.* (a genus of bacteria oxidizing cellulose) कोशाजार-प्रजाति
cell wall *Biol.* कोशा-भित्ति

Celosia *Bot.* मयूरशिख-प्रजाति
C. argentea (cock's-comb) सामान्य मयूरशिख (B., M. मयूरशिख, Hin. मोरशिखा, Mar. *mayurshikha*)
celotex फलगुपट्ट *m.*
Celsia *Bot.* कुलाहल-प्रजाति
C coromandeliana सामान्य कुलाहल (B., M. Guj. कुलाहल, Mar. कोल्हाल)
Celsius = Celsius thermometer
Celsius thermometer = centigrade thermometer
Celtideae (tribe) *Bot.* उपकरपर्णोपकुल *n.* (उपकुल tribe)
Celtis *Bot.* (distinguished by elmlike leaves—Web. *s.v.* hackberry) उपकरपर्ण-प्रजाति
C. australis (European nettle tree) सामान्य उपकरपर्ण
C. caucasica = C. australis
C. cinnamomea (wood is burnt to drive mosquitoes away—Basu) मशकहर उपकरपर्ण
C. occidentalis (hackberry tree) पाश्चात्य उपकरपर्ण
celtium *Chem.* 1 (a supposed rare-earth element announced in 1911) नूतनला *f.*
2 [a supposed element (possibly identical with hafnium), spectral lines of which were observed by Dauvillier] नूतनातु *m.*
Cemas *Mamm.* देवछाग-प्रजाति (Cf. *deochagal* in Assam. It has a goat-like form)
C. goral गौर देवछाग
cembran pine = Siberian pine (*Pinus cembra*) शिवावर्त-सरल (शिवावर्त Siberia)
cement *n.* 1 वज्रचूर्ण *n.*
2 युजलेप, वज्रलेप *m.*
3 (of teeth) दन्तवज्र *n.*
cement *adj.* 1 (of or pertaining to cement) वज्रचूर्णिय, वज्रलेपिय
2 (pertaining to or made by cementation) वज्रणा-संबद्ध, वज्रणा-कृत
cement *vb.* युजलेपन, लेपयोजन, लेप-वज्रण
1 (to unite or cause to adhere by means of a cement) वज्रचूर्ण-योजन, वज्रचूर्ण-श्लेषण
2 (to overlay with cement) वज्रलेपन
cemental *adj.* वज्रचूर्णिय
cementation 1 (act) वज्रण *n.*, (process) वज्रणा *f.*, (state of being cemented) वज्रितत्व *n.*
2 *Metal.* (impregnation of the surface of a metal by another substance) संध्यापन *n.*
3 (the process of obtaining a metal by precipitation with another metal from a solution) अभिसादना *f.*
4 योजन *n.*
cementation process संध्यापन-विधा
cement black *Col. Ind.* वज्रचूर्ण काल
cement castings वज्रचूर्ण-सञ्चकृत
cement company वज्रचूर्ण-समवाय
cement concrete वज्र-संघा
cement concrete slab वज्र-संघा-पट्ट
cement concrete strip वज्र-संघा-पट्टी
cement-concrete structure वज्र-संघा-संरचना
Cement (Control) Order वज्रचूर्ण-(नियन्त्रण-) आदेश
cement copper अभिसादना-ताम्र
cemented *adj.* वज्रचूर्णित
cemented ground वज्रचूर्ण-भूमि
cemented tank वज्रचूर्ण-तडाग
cement factory वज्रचूर्ण-निर्माणी
cement gland *Zool.* (secretes द an adhesive substance श्लेष) श्लेषद ग्रन्थि
cementing colloid योजी श्लेषाभ
cementing material योजी द्रव्य
cementing substance लेपयोजी पदार्थ
cementite (solid solution containing Fe_3C, with traces of several other carbides) प्रांगेयायस *n.*
cement macadam वज्रचूर्ण-खण्डाश्म, वज्राश्म
cement mortar वज्रचूर्ण संमृद
cement organ = adhesive organ *Zool.* अभिलागी अंग
cement partition वज्रचूर्ण-व्यवधान
cement pipe वज्रचूर्ण-नाड
cement plaster वज्रलेप *m.*
cement processing industry वज्रचूर्ण-विधायन-उद्योग
cement sheets वज्रचूर्ण-स्तार
cement steel संध्यापन-वज्रायस
cement stone वज्रचूर्ण-प्रस्तर
cement structure वज्रचूर्ण-संरचना
cement technologist वज्रचूर्ण-प्रोद्योगविज्ञ
cement tester वज्रचूर्ण-परीक्षक
cement tile वज्रचूर्ण-खर्परी
cement tile floor वज्रचूर्ण-खर्परी-कुट्टिम
cement trough वज्रचूर्ण-द्रोणी
cement wall black-board वज्रचूर्ण-भित्ति-कृष्ण फलक
cemetery शवस्थान, शवाधि-स्थान *n.*, कबरिस्तान
cemetery endowment शवाधि-नीवि
cemetery endowment fund शवाधि-नीवि-निधि
C. E. N. (Chief Engineer) *Rly.* मु. अ. (मुख्य अभियन्ता)
Cen. (Central) के. (केन्द्रीय)
Cen. Gt. (Central Government) के. शा. (केन्द्रीय शासन)
cenotaph (an empty tomb or monument erected in honour of a person who is buried elsewhere) शून्यसमाधि *m.*, शून्यस्मारक *n.*, छतरी (Gk. *kenos* 'empty' + *taphos* 'burial tomb')
Cenozoic *Geol.* नूतनकल्प *m.*
Neozoic नवकल्प
censer *Bot.* समुच्छल *m.* (समुच्छल jerk)
censer mechanism *Bot.* समुच्छल रचना
censor 1 दोषवेचक, अभिवेचक *m.* (√ विच् 'to separate')
2 पत्रावेक्षक *m.*
censor *vb.* 1 दोषवेचन, अभिवेचन
2 पत्रावेक्षण
censorate (a body of censors) दोषवेचक-गण *m.*
censorious *adj.* (fault-finding) दोषान्वेषी, दोषवेची (-इन्)
censoriousness दोषान्वेषिता *f.*
censorship दोषवेचना *f.*, परीक्षण *n.*
censure *vb.* 1 (blame) निन्दन, निन्दा करना
2 (expression of disapproval) प्रतिनिन्दन
censure or blame प्रतिनिन्दा अथवा निन्दा
census 1 संगणना, गणना *f.*
2 (of human population) जनगणना *f.* (Const.)
3 (of cattles) पशुगणना *f.*
census inquiry, census investigation संगणना-अनुसंधान
census of cattle पशु-गणना
Census Officer संगणना-अधिकारी
Census of Manufacturing Industries Rules निर्माण-उद्योग-गणना-नियम
census of population जन-गणना
census of production *Statistics* उत्पाद-गणना
census of wages भृति-गणना
census population संगणित जनता
census register संगणना-पञ्जी
census report संगणना-प्रतिवेदन
Census Superintendent संगणना-अधीक्षक

cent. (centimeter) शि.मा. (शतिमान)
cent 1 शतिक *n.*
2 (one-hundredth part of the unit) शतांश *m.*
Centaurea *Bot.* (they have large प्र showy flowerheads पुष्प-मुण्ड) प्रमुण्डपुष्प-प्रजाति
C. picris (it is a cure for wounds of sheep) रोपी प्रमुण्डपुष्प
Centaurid *Astron.* प्रदीप-उल्का *f.*
Centaurus *Astron.* प्रदीप *m.*
α Centauri = Rigil Kentaurus प्रथम प्रदीप *m.*
β Centauri = Agena द्वितीय प्रदीप *m.*
center = centre
centering = centring
centesimal system *Math.* शतिक क्रम
centi- (a combining form denoting *hundredth part*) शति-
Centetes = Tenrec
Centetidae = Tenrecidae
Centetoidea (suborder) *Zool.* शल्यवद्-गुण *m.* (शल्यवान् tenrec)
centigrade शतिक *n.*
centigrade thermometer (here centi- means 100, not 1/100 as in the metric system) शतिक तापमान
centi-gram (cg., cgm.) शति-धान्य *n.* (शि. धा.)
centile *Statistics* शततमक *n.* (*see* decile)
centi-liter (cl.) शति-प्रस्थ *m.* (शि. स्थ.)
centi-meter (c., cent., cm.) शति-मान *n.* (शि.मा.)
centimeter dyne शतिमान धावल
centimeter-gramme units *Math.* शतिमान-धान्य-एकक
centi-molar *adj.* शति-वैयूह
centinode (*Polygonum aviculare*) पुरु-सन्धि *m.*
centi-normal *adj.* शति-ऋजु
Centipeda *Bot.* छिक्कनी-प्रजाति
C. orbicularis = Artemisia sternutatoria (sneezeweed, sneezewort) सामान्य-छिक्कनी (B.,M. छिक्कनी, Nadk. छिक्कना, Ben. Guj. छिकनी, Hin. नकछिकनी, Malay *chikkana*, Mar. *nakashikani*)
centipede शतपदी *f.*, कनखजूरा
cent per cent शत प्रतिशत
cent per cent weighment शत प्रतिशत तोल

centrad = arc centune (angle subtended by 1 cm. arc at 1 meter = 1/100 of radian) *Ophthalmol.* चाप-शतम *n.*
central *adj.* 1 केन्द्रीय
2 मध्य
3 केन्द्रभूत, मुख्य
4 *Math.* (having a centre) केन्द्री (-न्द्)
central *n.* (of an echinoderm) केन्द्रास्थिका *f.*
central account केन्द्रीय लेखा
central accounting procedure केन्द्रीय लेखांकन-प्रक्रिया
central accounts section केन्द्रीय लेखा-अनुभाग
Central Act केन्द्रीय अधिनियम
central administration of customs केन्द्रीय आशुल्क-प्रशासन
Central Advisory Board of Education केन्द्रीय शिक्षण-मन्त्रणा-मण्डल
Central Advisory Council केन्द्रीय मन्त्रणा-परिषद्
central agency केन्द्रीय अभिकरण
Central American rubber = Castilla rubber
Central Ammunition Depot केन्द्रीय स्फोटास्त्र-आगार
Central and Land Mortgage Bank केन्द्रीय तथा भूबन्धक अधिकोष
central and state केन्द्रीय और राज्य
central angle *Rly.* केन्द्रस्थ कोण
central apparatus *Biol.* केन्द्रीय साधित्र
Central Asian blackbird *Aves* कश्मीर-कस्तूरक
Central Asian goldfinch *Aves* सुस्वर स्वर्णचटक
Central Asian hobby *Aves* कश्मीर चिरान्तक-श्येन
Central Asian merlin *Aves* पश्चिमोत्तर वेगी श्येन
Central Asian redshank *Aves* ब्राह्म जलरंक
Central Asian reed-bunting *Aves* कामरूप शर-भारीट
Central Asian starling *Aves* गान्धार-सारिक
central authority केन्द्रीय प्राधिकार
central axial filament *Zool.* केन्द्रीय अक्षांशु
central axis *Bot.* मध्य अक्ष
central bank *Finance* केन्द्रीय अधिकोष
central banking केन्द्रीय अधिकोषण
Central Black Earth Area = Chernozem कृष्णभूमि
central board केन्द्रीय मण्डल
Central Board of Geophysics केन्द्रीय भूभौतिकी-मण्डल
Central Board of Irrigation केन्द्रीय भूसेचन-मण्डल
Central Board of Revenue केन्द्रीय राजस्व-मण्डल
Central Board of Transport केन्द्रीय परिवहण-मण्डल
central body 1 केन्द्रीय निकाय
2 *Biol.* मध्य-काय
Central Boilers Board केन्द्रीय वाष्पित्र-मण्डल
Central Bureau of Intelligence and Investigation केन्द्रीय गुप्तवार्ता तथा अनुसंधान विभाग
central canal *Anat.* मध्य कुल्या
central capsule *Zool.* केन्द्र-प्रावर
central cavity *Zool.* केन्द्रीय गुहा
central cell *Bot.* मध्य-कोशा
central charge केन्द्रीय प्रभार
central circle मध्य-वृत्त
central civil fund केन्द्रीय जानपद निधि
Central Civil Service केन्द्रीय जानपद सेवा
Central Civil Service Rules केन्द्रीय-जानपद-सेवा-नियम
Central Claims Organization केन्द्रीय-अध्यर्थना-संस्था
central committee केन्द्रीय समिति
Central Composite Food Laboratory केन्द्रीय संमिश्रान्न-प्रयोगशाला
central conic *Math.* (having centres) केन्द्री शांकव, केन्द्रीय शांकव
central conicoid *n. Math.* केन्द्रीय शांकवज
central cooperative bank केन्द्रीय सहकारी अधिकोष
central cooperative stores केन्द्रीय सहकारी विक्रयागार
central cooperative union केन्द्रीय सहकारी संघ
central coordinating agency केन्द्रीय समन्वयाभिकरण
Central Cotton Committee Research Fund केन्द्रीय कर्पास-समिति-अन्वेषण-निधि
central council केन्द्रीय परिषद्
central cylinder *Bot.* (stele) मध्य-रम्भ
Central Debt Conciliation Act केन्द्रीय ऋण-संराधन-अधिनियम

central debt section केन्द्रीय ऋण-अनुभाग
central defence department केन्द्रीय प्रतिरक्षा-विभाग
central department केन्द्रीय विभाग
central depot केन्द्रीय आगार
central disc *Zool.* केन्द्र-बिम्ब
central dispensary केन्द्रीय औषधालय
central distribution scheme केन्द्रीय वितरण-योजना
central district मध्य-मण्डल
central division 1 मध्य-संभाग 2 केन्द्रीय संभाग
Central Drug Research Institute केन्द्रीय भेषज-अन्वेषणालय
Central Drugs Laboratory केन्द्रीय भेषज-प्रयोगशाला
centrale *Zool.* केन्द्रिका *f.*
Central Economic Office केन्द्रीय आर्थिक कार्यालय
central electrical circle मध्य-वैद्युत-वृत्त
central electrical division मध्य-वैद्युत-संभाग
Central Electricity Board केन्द्रीय विद्युत्-मण्डल
Central Electricity Commission केन्द्रीय विद्युद्-आयोग
Centrales = Centricae *Bot.* गोलयुक्ताण्ड-गोत्र *n.*
central exchequer केन्द्रीय राज्यकोष, केन्द्रीय निधि
central excise केन्द्रीय उत्पादशुल्क
central excise authorities केन्द्रीय उत्पाद-शुल्क-प्राधिकारी
central excise department केन्द्रीय उत्पादशुल्क-विभाग
Central Excise Duty Rules केन्द्रीय उत्पादशुल्क-नियम
central filament *Bot.* मध्य-अंशु
central fixation *Ophthalmol.* मध्य-लक्ष-बन्धन
Central Food Advisory Council केन्द्रीय अन्न-मन्त्रणा-परिषद्
central foodgrains reserve केन्द्रीय अन्न-धान्य-संचिति
central forces केन्द्रीय बल
central fruit scheme केन्द्रीय फल-योजना
central fund केन्द्रीय निधि
central godown stock register केन्द्रीय कोष्ठागार-स्कन्ध-पञ्जी
central government केन्द्रीय शासन
central government account केन्द्रीय-शासन-लेखा
central government agricultural returns केन्द्रीय-शासन-कृषि-प्रविवरण
central government business केन्द्रीय शासन का कार्य
Central Government Compilation of Treasury Rules केन्द्रीय शासन का कोषागार-नियम-संकलन
central government foodgrains monopoly केन्द्रीय शासन का अन्नधान्य-एकाधिकार
central government loan केन्द्रीय शासन उधार
central government's drug rules केन्द्रीय शासन के भेषज-नियम
central granule *Zool.* केन्द्रीय कणिका
central head केन्द्रीय शीर्ष
central hole मध्य-छिद्र
central incisors राजदन्त *m.* (two) (from काश्यप-संहिता—द्वौ उत्तरौ द्वौ अधरौ)
Central India iora *Aves* विन्ध्य-शुकिका
Central Indian collared scops owl *Aves* मध्य-भारत बिन्दु-ग्रीव ऊर्ध्वकर्ण उलूक
Central Indian deshi (cotton) मध्य-भारत देशीय
Central Indian red-vented bulbul *Aves* मध्य-भारत रक्तासन गोवत्सक
centraline black = amidine black
centraline blue = benzo blue
centraline bordeaux = alkali bordeaux
centraline brown = trisulphon brown
centraline green = alkali green
centraline orange = azidine orange
centraline scarlet 3B = oxamine scarlet B
centraline violet = benzamine violet
Central Intelligence Bureau केन्द्रीय गुप्तवार्ता-विभाग (Const.)
Central Invaliding Board केन्द्रीय अमान्यकारी मण्डल
centralization केन्द्रीयण, केन्द्रीकरण *n.*
centralization of balances शेषों का केन्द्रीयण
centralize *vb.* केन्द्रीयण, केन्द्रीकरण
centralized *adj.* केन्द्रीयित, केन्द्रीकृत
centralized management केन्द्रीयित प्रबन्ध
centralized state केन्द्रीयित राज्य
centralized subject केन्द्रीयित विषय
centralized trade association केन्द्रीयित व्यापार-संस्था
central jail केन्द्रीय कारागार, मुख्य कारागार
central jail factory केन्द्रीय कारागार निर्माणी
Central Jail Press केन्द्रीय कारागार मुद्रणालय
central leg (in spherometer) *Phys.* केन्द्रीय पाद
central legislation केन्द्रीय विधान
central line 1 *Math.* केन्द्रीय रेखा 2 *Rly.* मध्य-रेखा
central loan fund केन्द्रीय उधार-निधि
central lumen *Bot.* केन्द्रीय सुविरक
centrally *adv.* (along the centre, e.g. in a cylinder) अनुकेन्द्र
centrally administered area केन्द्र-प्रशासित क्षेत्र
centrally and locally controlled heads केन्द्रीय और स्थानीय रूप से नियन्त्रित शीर्ष
central management केन्द्रीय प्रबन्ध
central marketing staff केन्द्रीय विपणन-कर्मचारी
Central Medical Board केन्द्रीय भैषजिक मण्डल
Central Ministry of Home Affairs केन्द्रीय गृह-मन्त्रालय
central muscle *Zool.* केन्द्रीय पेशी
Central Museum केन्द्रीय कौतुकालय
central nervous system *Anat.* केन्द्रीय चेता-संहति
central nodule *Bot.* मध्य-ग्रन्था
central object केन्द्रभूत उद्देश्य, मुख्य उद्देश्य
central office केन्द्रीय कार्यालय
central office allowance केन्द्रीय कार्यालय अविदेय (भत्ता)
Central Opium Rules केन्द्रीय अहिफेन-नियम
central orbit *Math.* केन्द्री कक्षा (केन्द्री 'having a centre')
central organization केन्द्रीय संस्था, केन्द्रीय संघटन
central oval *Math.* केन्द्री अण्डाकार
central pathway केन्द्रीय पथमार्ग
central place केन्द्रीय स्थान
central plain मध्य-स्थली
central plate *Zool.* केन्द्रीय पट्ट
central point केन्द्रीय स्थान
Central Provinces मध्य-प्रान्त
Central Provinces and Berar मध्यप्रान्त-विदर्भ
Central Publicity Officer केन्द्रीय प्रकाशनाधिकारी

central record office केन्द्रीय अभिलेखागार
central relief committee केन्द्रीय सहायता-समिति
central repository (of information) केन्द्रीय भण्डार
central repulsive force *Math.* केन्द्रीय अपकर्षी बल
central rescue station (MnA. 22) मुख्य रक्षा-केन्द्र
central research institute केन्द्रीय अन्वेषालय
central reserve केन्द्रीय संचिति
central retting factory केन्द्रीय तन्तु-वेचनी
central revenues केन्द्रीय आगम
Central Revenues Control Laboratory केन्द्रीय-आगम-नियन्त्रण-प्रयोगशाला
central road fund केन्द्रीय रथ्या-निधि
central road scheme केन्द्रीय रथ्या-योजना, केन्द्रीय सड़क-योजना
central salary circle मध्य-वेतन-वृत्त
central secretariat service केन्द्रीय सचिवालय-सेवा
central section केन्द्रीय अनुभाग
central service केन्द्रीय सेवा
Central Services Class I केन्द्रीय सेवाएं, वर्ग १
central shop केन्द्रीय विक्रयशाला
central shop system केन्द्रीय विक्रयशाला-पद्धति
central spindle *Biol.* केन्द्रीय तर्कु
central stake *Forestry* केन्द्रीय स्थूण
Central Stamp Store केन्द्रीय मुद्रांक-विक्रयागार
Central Standards Office for Railways केन्द्रीय संयान-प्रमापालय
Central Stationery Office केन्द्रीय लेखन-सामग्री-भण्डार
Central Statistical Organization केन्द्रीय सांख्यिक संस्था
central statistical section केन्द्रीय सांख्यिक अनुभाग
central strand *Bot.* मध्य-पट्टी
central subject केन्द्रीय विषय
central sulcus = fissure of Rolando *Zool.* मध्य-सीता (सीता ancient word)
Central Testing Bureau केन्द्रीय परीक्षणालय
central thermal station केन्द्रीय ताप-विद्युत्-स्थात्र
Central Tibetan snow-cock *Aves* मध्य-भोट-हिम-तित्तिर
Central Tractor Organization केन्द्रीय कर्षित्र-संस्था
Central Trade Union Regulations केन्द्रीय कार्मिक-संघ-विनियम
Central Training Institute केन्द्रीय प्रशिक्षण-संस्था
central treasury केन्द्रीय कोषागार
central type *Zool.* केन्द्रीय प्ररूप
central vaccine depot केन्द्रीय मसूरीलस-आगार
central vein *Bot.* मध्य-नाड़ी
central vertical axis (in a theodolite) *Surv.* केन्द्रीय उदग्र अक्ष
Central War Transport Department केन्द्रीय युद्ध-परिवहण-विभाग
Central Water and Power Commission केन्द्रीय जल तथा विद्युद् आयोग, केन्द्रीय जल और बिजली आयोग
central waterways केन्द्रीय जलपथ (जलपथ from Const.)
central whorl मध्य-भ्रमि
Central Wool Emporium केन्द्रीय ऊर्णा-विक्रयालय
central work केन्द्रीय कार्य
central workshop केन्द्रीय कर्मशाला
central workshop and stores केन्द्रीय कर्मशाला तथा संग्रहागार
Centratherum *Bot.* अवल्गुज-प्रजाति
C. anthelminticum = Vernonia anthelmintica (purple fleabane) सामान्य अवल्गुज (B.,N., M. अवल्गुज)
centre 1 केन्द्र *n.*
2 मध्य *n.*
3 (as, of an examination) केन्द्र *n.*
centre for antirabic treatment प्रत्यालर्क-चिकित्सा-केन्द्र
centre line (of a road of railroad) मध्य-रेखा
centre of buoyancy उत्प्लाविता-केन्द्र
centre of curvature *Geom.* वक्रता-केन्द्र
centre of disturbance विक्षोभ-केन्द्र
centre of force *Phys.* बल का केन्द्र
centre of forces *Phys.* बल-केन्द्र
centre of gravity *Mech.* स्थाकृष्टि-केन्द्र
centre of interest अभिरुचि-केन्द्र
centre of inversion *Math.* प्रतीपन-केन्द्र
centre of mass *Mech.* पुञ्ज-केन्द्र
centre of mean position *Math.* मध्यक-स्थिति-केन्द्र
centre of origin (of crop plants) उद्भव-केन्द्र
centre of oscillation *Math.* प्रदोलन-केन्द्र
centre of parallel forces *Phys.* समान्तर-बल-केन्द्र
centre of percussion *Math.* अभिताडन-केन्द्र
centre of pressure *Hydros.* निपीड-केन्द्र
centre of reflection *Phys.* परावर्तन-केन्द्र
centre of similarity = homothetic centre *Math.* समरूपता-केन्द्र
centre of similitude *Math.* अनुरूपता-केन्द्र
centre of suspension *Math.* निलम्बन-केन्द्र
centre of symmetry सममिति-केन्द्र
centre of trade व्यापार-केन्द्र
centre-piece (ornament for centre of table) केन्द्र-भूषण *n.*
centre pillar (of a crane) *Rly.* मध्य-स्तम्भ
centre wire band मध्य-तन्तु-पट्टी
centric *adj.* *Bot.* केन्द्रिक
Centricae = Centrales *Bot.* (diatoms commonly having cylindrical cells) गोलयुक्ताप्य-गोत्र *n.*
centric bundle *Bot.* केन्द्रिक पूल (McLean I.887)
centric diatom *Bot.* गोल-युक्ताप्य
centric formula (for benzene) = Armstrong Baeyer formula केन्द्रिक सूत्र
centric leaf *Bot.* (it is cylindrical, with all the mesophyll tissue arranged radially round one or more centrally placed veins—McLean I.1019) केन्द्रिक पर्ण
centric oval *Math.* केन्द्री अण्डल
centric structure *Bot.* केन्द्रिक संरचना
centrifugal *adj.* केन्द्रापग
centrifugal casting *Founding* केन्द्रापग संचपन
centrifugal cream-separator केन्द्रापग शर-पृथक्कारक
centrifugal force *Mech.* केन्द्रापग बल
centrifugalization = centrifugation
centrifugaller (one who operates a centrifugal machine) मथित्र-चालक *m.*
centrifugal method मथित्रणा-रीति, केन्द्रापग रीति
centrifugal pump *Mach.* केन्द्रापग उदञ्च
centrifugal pumpset केन्द्रापग उदञ्च
centrifugal sugar मथित्र-शर्करा
centrifugal xylem *Bot.* केन्द्रापग दारु
centrifugate *n.* (that which has been

centrifuged) मथित्रित *n.*
centrifugate *vb.* = centrifuge
centrifugation (the process of centrifuging) मथित्रणा *f.*
centrifuge *n.* मथित्र *n.*
angle electric centrifuge कोण-विद्युन्मथित्र
electric centrifuge विद्युन्मथित्र
hand centrifuge हस्त-मथित्र
milk centrifuge दुग्ध-मथित्र
suspended electric centrifuge निलम्बित विद्युन्मथित्र
universal electric centrifuge वैश्व विद्युन्मथित्र
water centrifuge जल-मथित्र
centrifuge *vb.* (to whirl in a centrifuge मथित्र) मथित्रण, मथित्रालोडन
centrifuge and shaker मथित्र तथा धवित्र (from धूनन 'shaking')
centrifuge bucket *Chem.* मथित्र-दोल
centrifuged *adj.* मथित
centrifuge speed indicator मथित्र-वेग-देशक
centrifuge tube मथित्र-नाल
centrifuge tube cleaning brush मथित्र-नाल-मार्जन-कूर्च
centrifuging मथित्रण *n.*
centring 1 केन्द्रण *n.*
2 (of a theodolite) *Surv.* केन्द्रण *n.*
centring device केन्द्रण-युक्ति
centring lens *Phys.* केन्द्रण-वीक्ष, केन्द्र-सूचक वीक्ष
centriole *Biol.* केन्द्रिका *f.*
centripetal *adj.* केन्द्राभिग
centripetal development *Bot.* केन्द्राभिग विकास
centripetal xylem *Bot.* केन्द्राभिग दारु
centro-acinar cell *Anat.* (found in the central part of the pancreatic acene) गर्ताणुमध्यकोशा
centrode *Phys.* केन्द्रपथ *m.*
centro-dorsal ossicle *Anat.* केन्द्र-पृष्ठ-अस्थिका
centroid प्रकेन्द्र *n.*
centrolecithal *adj. Biol.* केन्द्रपीती (-इन्)
centromere 1 *Zool.* (the neck region of the spermatozoon) ग्रीवा-प्रदेश *m.*
2 = spindle attachment = kinetochore *Biol.* तर्कु-युज *m.*
Centrophorus *Zool.* शल्यग्राह-प्रजाति
C. calceus सामान्य शल्यग्राह
Centropus *Aves* कुक्कुभ-प्रजाति (कुक्कुभ ancient word)
centrosome *Biol.* (often surrounded by aster) तारा-केन्द्र *n.*
centrosphere *Biol.* तारा-नाभि *f.*
centrum 1 *Zool.*, *Bot.* केन्द्रक *n.*
2 *Anat.* (body of a vertebra) कीकस-काय *m.*
centune शतम *n.*
centuple caloric शतिक उष
century शताब्दी *f.*
century plant (*Agave americana*) वनकुमारी *f.*
C. E. O. (Chief Executive Officer) मु. नि. अ. (मुख्य निष्पादन-अधिकारी)
cepaceous *adj. Bot.* (onionlike) पलाण्डुवत्
cepaeform (onion-shaped) पलाण्डुरूप
Cephaelis = Uragoga *Bot.* वम्रमूल-प्रजाति
C. ipecacuanha = Uragoga ipecacuanha सामान्य वम्रमूल
cephal- = cephalo-
Cephalandra indica = Coccinia indica *Bot.* सामान्य-बिम्बा
Cephalaspida = Osteostraci
Cephalaspidae *Paleontol.* कवचशीर्ष-वंश *m.*
Cephalaspidomorphi कवचशीर्षरूपा: *m.pl.*
Cephalaspis *Paleontol.* कवचशीर्ष-प्रजाति
Cephalata ('those having a head') *Zool.* शीर्षवन्त: *m.pl.* (*sg.* शीर्षवान्)
Cephaleuros *Bot.* गैरिकाभ्य-प्रजाति
C. virescens (produces red rust on leaves and twigs of tropical or subtropical plants, giving a rusty appearance—Web. *s.v.* red rust) उष्णदेशीय गैरिकाभ्य
cephalic *adj.* 1 (of or pertaining to the head) शीर्ष-, शैर्ष
2 (directed towards head) अभिशीर्ष
3 (situated near the head) उपशीर्ष
cephalic aorta *Zool.* शीर्ष-महारोहिणी
cephalic apodeme *Zool.* शिरोन्त:प्रवर्ध
cephalic canal *Zool.* शीर्ष-कुल्या
cephalic eye *Zool.* शीर्षाक्षि
cephalic index *Craniom.* शीर्षांक *m.*
cephalic palpi *Zool.* शीर्ष-स्पृश
cephalic shield *Zool.* शीर्ष-वर्म
cephalic sucker *Zool.* शीर्ष-चूषक
cephalic vein *Anat.* (perhaps so called because opened by the ancients for disorders of the head) बाहु-नीला, उद्बाहु-नीला *f.* (a large vein of the upper arm उद्बाहु)
cephalin *Biochem.* (obtained from brain tissue) मास्तिष्कि *f.*
cephalism *Anthropol.* (form or development of the skull) कपालरूप *n.*, कपाल-वृद्धि *f.*
cephalization *Biol.* (tendency to domination of the head in animal life) शीर्षप्राधान्य *n.*
cephalo-, cephal- शीर्ष-
Cephalochorda *Zool.* (notochord extends the entire length of the body and of the head—CNH. VII.4) शीर्ष-मेरुमन्त: *m.pl.*
Cephalodiscida *Zool.* शिरोबिम्ब-गण *m.*
Cephalodiscus *Zool.* शिरोबिम्ब-प्रजाति
C. dodecalophus द्वादशिक शिरोबिम्ब
cephalodium *Mycol.* (an irregular growth from or within a lichen thallus) अपवर्ध *m.*
cephalogram (an outline of the head) शीर्ष-बहीरेखा *f.*
cephalograph शीर्षलिख *m.*
cephalon *Zool.* 1 (head) शीर्ष *n.*
2 (skull) कपाल *n.*
cephalophore *Mycol.* (conidial fructification wherein the spores are held in a spherical mass by mucilage) बीगोलधर *m.*
cephalophorous *adj. Zool.* (having a head) शीर्षवान्
Cephalo-poda *Zool.* शीर्ष-पादा: *m.pl.*
Cephalopyrus *Aves* अग्निशिख-प्रजाति (*kephale* शिखा + *pyrrhos* अग्नि)
cephalosporial *adj. Mycol.* (of or pert. to or possessing cephalosporia) बीजाणुगोलीय
Cephalosporium *Mycol.* बीजाणुगोल-प्रजाति
cephalosporium *Mycol.* (spore-ball) बीजाणुगोल *m.*
Cephalostachyum *Bot.* श्रीवेणु-प्रजाति
C. pergracile (a graceful tufted bamboo—Tr. III. 1010) शोभन श्रीवेणु
Cephalotaxus *Bot.* उद्वनुवृक्ष-प्रजाति
C. griffithii (found in Manipur—Tr. III.1013) मणिपुर-उद्वनुवृक्ष
C. mannii (found in Naga Hills—Tr. III.1013) नागगिरि-उद्वनुवृक्ष
cephalo-thorax *Zool.* शीर्षोरस *n.*
Cephalotrocha *Zool.* (*cephalo-* 'head',

trochos 'wheel'. It assumes an oval shape—PH. I.256)=**Muller's larva** शीर्षाण्डल *m.*

-cephalous *Anthropom., Zool.* -शीर्ष, -शिरस (macro-cephalous महाशिरस)

Cepheid *Astron.* 1 भावर्ति-उल्का *f.*
2 (Cepheid variable) भावर्तक *m.*
α Cephei = Alderamin प्रथम भावर्तक *m.*
β Cephei = Alfirk द्वितीय भावर्तक *m.*
γ Cephei = Er Rai तृतीय भावर्तक *m.*
δ Cepheid चतुर्थ भावर्तक *m.*

Cepheid variable भावर्तक-चर *m.*

Cepheus = Monarch *Astron.* भावर्ती (-इन्) *m.*

cepi corpus *Law* ('I have taken his body') पुरुषः प्रगृहीतः

Cepitonidae *Zool.* अश्वत्थक-वंश *m.* (barbet पिप्पल)

ceracine = cardinal red

cera flava पीत सिक्थ

cera impressa सिक्थ-मुद्रा

Cerambycidae दीर्घशृंगक-वंश *m.*

Cerambyx *Zool.* (longicorn beetles) दीर्घशृंगक-प्रजाति

Ceramiaceae *Bot.* (delicate कुमार filamentous सूत्र red algae) कुमारसूत्र-कुल *n.*

ceramic and glass मृच्छिल्प और काच

ceramics मृच्छिल्प *n.* (मृत् clay + शिल्प art)

ceramics and glass section मृच्छिल्प तथा काच अनुभाग

ceramist मृच्छिल्पी (-इन्) *m.*

Ceramium *Bot.* कुमारसूत्र-प्रजाति
C. areschougii सामान्य कुमारसूत्र
C. diaphanum (can be recognized under a hand lens by the incurved tips of the apices of the filaments —McLean I.169) अन्तर्वक्र कुमारसूत्र
C. rubrum रक्त कुमारसूत्र

cerargyrite रजतनीरेयिज *m.* (रजत silver, नीरेय chloride, -इज for खनिज mineral)

cerasine = claret red

cerasine orange G = fat yellow

cerasine red = oil scarlet

Cerasophila *Aves* हिमशीर्ष-प्रजाति (snow-white हिम head शीर्ष)

Ceraspis *Zool.* (Gk. *keras* 'horn') शृंग-कवच-प्रजाति

Cerasus (L., 'cherry') *Bot.* प्रबदर-प्रजाति
C. cornuta = Prunus padus

cerata *Zool.* (of mollusks. They are functional gills or secondary branchiae) क्लोमक *n.*

cerate *n. Pharm.* सिक्थ्य *n.*

Ceratella *Zool.* नैकशृंगा-प्रजाति
C. fusca बभ्रु-नैकशृंगा

ceratioid *Zool.* (oceanic angler-fishes) शृंगिक *m.*

Ceratiomyxa *Bot.* (the only genus of the suborder Exosporeae — Bessey p.26) बहिर्बीजाणुक-प्रजाति
C. fruticulosa (*fruticulosa* 'in form of a small bush') क्षुपवद् बहिर्बीजाणुक

Ceratites *Paleontol.* (Gk. *keratos* 'horn' शृंग + *-ites* -अश्न) विषाणाश्न-प्रजाति
C. cassianus सामान्य विषाणाश्न
C. nodosus ग्रन्थिल विषाणाश्न

Ceratium *Zool.* शृंगिका-प्रजाति

ceratobranchial *adj. Zool.* शृंगक्लोम

Ceratodus *Zool.* (largest of Dipnoi) महाक्लोमिक-प्रजाति
C. forsteri सामान्य महाक्लोमिक

ceratohyal = ceratohyoid *adj. Zool.* शृंगद्विक

ceratohyoid = ceratohyal

Ceratolepis *Zool.* (Gk. *keratos* 'horn') शृंगशल्कि-प्रजाति

Ceratomegilla *Zool.* इन्द्रवधू-प्रजाति
C. fuscilabris सामान्य-इन्द्रवधू

Ceratonia *Bot.* शलभशिंब-प्रजाति
C. siliqua (locust bean, breadbean, carob tree, St. John's bean) सामान्य शलभशिम्ब

Ceratophyllaceae *Bot.* शैवल-कुल *n.*

Ceratophyllum *Bot.* (hornworts) शैवल-प्रजाति
C. demersum (hornwort) सामान्य शैवल (Basu शैवल, Ben. *sheoyala*, Kan. *haval*, Hin. सिवार, Mar. शेवल)
C. verticillatum = C. demersum

Ceratophyllus (a genus of fleas) एककंकत-प्रजाति
C. fasciatus रेखी एककंकत

Ceratops *Paleontol.* शृंगिसरट-प्रजाति

Ceratopsia (had an enormously developed skull provided with long horns) शृंगिसरटानुगण *m.* (अनुगण suborder)

Ceratosa = Keratosa *Zool.* (having the skeleton of horny fibres) शाङ्गतन्तवः *m.pl.*

Ceratosaurus *Paleontol.* (Gk. *keras* 'horn' विषाण) विषाणसरट-प्रजाति

Ceratospongiae *Zool.* शाङ्गच्छिद्रिष्ठाः *m.pl.*

ceratotrichia शृंगरश्मि *m.*

Ceratozamia *Bot.* (*cerato-* शृंग + *Zamia* कंदक्षुप-प्रजाति. The ovulate sporophylls have two spines which give the plant its name—McLean I.708) शृंग-क्षुप-प्रजाति

Cerbera *Bot.* पीतकरवीर-प्रजाति
C. odollam सामान्य पीतकरवीर (Hindi पीली कनेर)
C. thevetia = Thevetia neriifolia

cercaria *Zool.* पुच्छिडिम्भ *m.*

Cerchneis *Aves* खभ्रान्ति-प्रजाति (the bird is in the habit of hovering भ्रान्ति in the air ख. खभ्रान्ति ancient word, occurring in त्रिकाण्डशेष)

cerci *pl.* of cercus

cerci anales *Zool.* पुच्छयुग्म *n.*

cercidium (mycelium of some fungi) कवकजालिका *f.* (कवकजाल mycelium)

Cercis *Bot.* रक्तकुड्म-प्रजाति
C. canadensis (red bud) सामान्य रक्त-कुड्म
C. siliquastrum = Judas tree (it is an ornamental tree) शोभी रक्त-कुड्म

Cercolabidae = Erethizontidae

Cercoleptes *Zool.* (Gk. *kerkos* 'tail' + *leptes* 'takes hold of'—so called because of its prehensile tail, a feature unique among carnivores—PH. II.575) ग्राहिलूम-प्रजाति (परिग्राही prehensile + लूम 'tail' अमरकोश)
C. caudivolvulus सामान्य ग्राहिलूम

Cercomela *Aves* श्यामक-प्रजाति (M.P. *shama*)

Cercomonas intestinalis = Giardia lamblia

Cercopithecidae *Zool.* पुच्छकपि-वंश *m.*

Cercopithecus *Zool.* (Gk. *kerkopithekos* 'a longtailed monkey') पुच्छकपि-प्रजाति

cercus *Zool.* पुच्छिका *f.*

cere *Zool.* (a soft swollen area at the base of the upper part of the bill) मेदुर *n.* (मेदुर 'soft' ancient word)

cereal 1 तृणधान्य, धान्य *n.*, अनाज
Cf. pulses शमीधान्य, दालें

cereal crop धान्य-सस्य

cereal diet धान्य-आहार

cereal foodgrains तृणान्नधान्य

cerealin *Biochem.* धान्यि *f.*

cerealose धान्यधु *n.*

cereal products धान्योत्पाद

cereal ration धान्य-समभक्त
cereal requirements of population जनता की धान्यसंबन्धी आवश्यकताएं
cereals *see* cereal
cereals and pulses धान्य और दालें
cerebellar निमस्तिष्क-
cerebellar apoplexy *Med.* निमस्तिष्क-रक्ताघात
cerebellar cortex *Anat.* निबाह्यक *n.* (short for निमस्तिष्क-बाह्यक)
cerebellar ventricle = epicoelia *Zool.* निमस्तिष्क-गुहा
cerebellum *Anat.* निमस्तिष्क *n.*
cerebral *adj.* मस्तिष्क-, प्रमस्तिष्क-
cerebral *n. Anat.* मास्तिष्की *f.*
third cerebral तृतीया मास्तिष्की
sixth cerebral षष्ठी मास्तिष्की
cerebral apoplexy प्रमस्तिष्क-रक्ताघात
cerebral commissure मस्तिष्क-समामिल
cerebral cortex *Anat.* प्रबाह्यक *n.* (short for प्रमस्तिष्क-बाह्यक)
cerebral flexure *Zool.* मस्तिष्क-आकोच
cerebral ganglion *Zool.* मस्तिष्क-प्रगण्ड
cerebral hemisphere *Zool.* प्रमस्तिष्क-गोलार्ध
cerebral localization मस्तिष्क-स्थानसीमन
cerebral nerve मस्तिष्क-चेता
cerebral organs *Zool.* मस्तिष्कांग
cerebral ventricle = lateral ventricle प्रमस्तिष्क-गुहा, (in man) त्रिशृंग-गुहा (three-horned ventricle)
cerebro-buccal connective *Zool.* मस्तिष्क-मुख-योजी
cerebro-pedal connective *Zool.* मस्तिष्क-पाद-योजी
cerebro-pleural ganglion *Zool.* मस्तिष्क-पार्श्व-प्रगण्ड
cerebrose *Biochem.* (galactose obtained from cerebrosides) मस्तधु *n.*
cerebroside *Biochem.* मस्तधेय *n.*
cerebrospinal *adj.* (pertaining to the brain and spinal chord) मास्तिष्क-मैरव, मस्तिष्क-मेरु-
cerebro-spinal axis *Anat.* मस्तिष्क-मेरु-अक्ष
cerebro-spinal cavity मास्तिष्क-मैरव गुहा
cerebro-spinal fever मस्तिष्क-मेरु-ज्वर
cerebro-spinal fluid *Physiol.* मस्तिष्कोद *n.*, मस्तिष्क-मेरु-तरल *m.*
cerebro-spinal meningitis मस्तिष्क-मेरु-च्छदकोप
cerebro-spinal nerve *Zool.* मस्तिष्क-मेरु-चेता
cerebro-visceral connective *Zool.* मस्तिष्क-अन्तस्त्य-योजी
cerebrum *Anat.* प्रमस्तिष्क *n.*
ceremonial *n.* समारम्भ, समारोह *m.*
ceremonial *adj.* समारम्भ-, समारोह-
ceremonial dress समारोह-वेश
ceremonial function समारोह-अवसर, समारम्भ-पर्व
ceremonial gift समारम्भोपहार
ceremonial occasion समारोह-अवसर, समारम्भ-अवसर
ceremonial parades समारम्भिक सेना-प्रदर्शन
ceremony समारम्भ, समारोह *m.*
Ceres *Astron.* (the first asteroid discovered) प्रथम क्षुद्रग्रह *m.*
ceres black *Col. Ind.* (for the manufacture of lakes) लाक्षक काल
ceres blue *Col. Ind.* लाक्षक नील
ceres brown *Col. Ind.* लाक्षक बभ्रु
ceres green *Col. Ind.* लाक्षक हरि
ceresin (a wax made by purifying ozocerite) आसिक्थ *n.*
ceres orange *Col. Ind.* लाक्षक नारंग
ceres red *Col. Ind.* लाक्षक रक्त
ceres violet *Col. Ind.* लाक्षक नीललोहित
ceres yellow *Col. Ind.* लाक्षक पीत
Cereus *Bot.* 1 (a genus of cacti having nocturnal flowers) निशाकण्टाल-प्रजाति
2 [*not cap*] (a plant of this genus) निशाकण्टाल *m.*
ceria *Chem.* (cerium dioxide, ceric oxide) पुष्कलजा *f.*
Ceriantheria *Zool.* (they build tubes) नालपुष्प-गण *m.*
Cerianthidae *Zool.* नालपुष्प-वंश *m.*
Cerianthus *Zool.* नालपुष्प-प्रजाति
ceric *adj. Chem.* पुष्कलिक
ceride *Biochem.* सिक्थेय *n.*
ceri-ferous *adj.* (producing wax) सिक्थ-जन
ceriman (*Monstera deliciosa*) छिद्रपर्ण *m.*
cerin *Chem.* सिथिथ *f.*
cerinous (wax-coloured, colour like yellow-wax) सिक्थवर्ण, सिक्थपीत
Ceriops *Bot.* (the bark contains a great deal of red colouring matter—Tr. II.501) शोणवल्क-प्रजाति
C. candolleana (distinguished from *C. roxburghiana* mainly by the inflorescence, which is more compact in the latter— Tr. II.501) आघन शोणवल्क
C. roxburghiana सुघन शोणवल्क (see *C. candolleana*)
Ceriornis *Aves* (the head has a well-developed crest and two long plumes of feathers starting from above the earcoverts) त्रिशिख-प्रजाति
cerise 1 (a colour, red रक्त in hue, of very high अधि saturation and low नि brilliance) न्यधिरक्त
2 *Col. Ind.* (impure fuchsine dyes) धूमलकी *f.*
cerite (a hydrous silicate of cerium and allied metals) पुष्कलसैकिज *m.* (पुष्कल- for पुष्कला cerium, सैक- for सैकतीय silicate, -इज for खनिज mineral)
cerium *Chem.* पुष्कला *f.*
c. acetate (-ous) पुष्कल्य शुक्तीय
c. ammonium nitrate (-ic) पुष्कलिक तिक्तातु भूयीय
c. ammonium sulphate (-ous) पुष्कल्य तिक्तातु शुल्बीय
c. carbonate (-ous) पुष्कल्य प्रांगारीय
c. chloride (-ous) पुष्कल्य नीरेय
c. citrate (-ous) पुष्कल्य निम्बवीय
c. dioxide पुष्कला द्विजारेय
c. fluoride (-ous) पुष्कल्य तरस्वेय
c. hydr-oxide (-ic) पुष्कलिक उदजारेय
c. metals पुष्कला-धातु
c. nitrate (-ous) पुष्कल्य भूयीय
c. oxalate (-ous) पुष्कल्य तिग्मीय
c. oxide (-ic) पुष्कलिक जारेय
c. salicylate (-ous) पुष्कल्य नम्रलीय
c. sulphate (-ic) पुष्कलिक शुल्बीय
c. sulphate (-ous) पुष्कल्य शुल्बीय
Cerivoula *Mamm.* तनुतुण्ड-प्रजाति (muzzle तुण्ड narrow तनु)
C.E.Rki. (obtained the certificate of qualification as an Assistant Engineer at the Civil Engineering College, Rurki) जा. आ. रु. (short for जानपद आभियान्त्रिकी रुड़की)
cernuous *adj.* (nodding, inclined) अवनत
cero- सिक्थ-
cerol garnet N No. 10 = fat bordeaux
Ceropegia *Bot.* भूतुम्बी-प्रजाति
C. bulbosa कन्द-भूतुम्बी
C. tuberosa सामान्य-भूतुम्बी (B.,M. भूतुम्बी, Hin. पातालतुम्बी, Mar. *paralatumbdi*)

C. woodii (tubers are formed on the main stems— McLean I.938) कन्द-स्तम्भ-भूतुम्बी
cerotate *Chem.* सिक्थकोय *n.*
cerotene *Chem.* सिक्थकेन्य *n.*
cerotic *adj. Chem.* सिक्थकिक
cerotin *Chem.* सिक्थकि *f.*
cerotine सिक्थकी *f.*
cerotine brown *Col. Ind.* सिक्थकी बभ्रु
cerotine orange *Col. Ind.* सिक्थकी नारंग
cerotine ponceau *Col. Ind.* सिक्थकी अधिरक्तापीत
cerotine scarlet *Col. Ind.* सिक्थकी शोण
cerotine yellow *Col. Ind.* सिक्थकी पीत
cero-type (a printing process of engraving on wax…) सिक्थ-मुद्रणा *f.*
cerous *adj. Chem.* पुष्कल्य
ceroxyle = palm wax ताल-सिक्थ *n.*
Ceroxylon *Bot.* सिक्थताल-प्रजाति
C. andicolum (wax palm) सामान्य सिक्थताल
cerrusate (colour like white lead) सीसश्वेत *m.*
certain 1 निश्चित, नियत
2 कतिपय, कुछ
certain means of livelihood निश्चित जीविका-साधन
certain rent निश्चित भाटक, निश्चित भाड़ा
certain rights कुछ अधिकार
certainty 1 निश्चय *m.*, निश्चिति *f.*
2 *Statistics* निश्चिति *f.*
Certhia *Aves* (Gk. *kerthios* 'the common tree-creeper') वृक्षसर्पि-प्रजाति (वृक्ष tree, सर्पी creeper)
Certhiidae *Aves* वृक्षसर्पि-वंश *m.*
certificate 1 प्रमाणपत्र *n.* (Const.)
2 *Educ.* प्रमाणपत्र *n.* (degree स्नातक-पत्र)
character certificate चरित्र-प्रमाणपत्र
fit certificate स्वस्थता-प्रमाणपत्र
honours प्रावीण्य
higher standard उच्च स्तर
lower standard निम्न स्तर
certificate book प्रमाणपत्र-पुस्तक
certificated *adj.* प्रमाणपत्रित
certificated prospector *Mining* प्रमाणपत्रित पूर्वेक्षक
certificated teacher प्रमाणपत्रित अध्यापक
certificate-holder प्रमाणपत्र-धारी
certificate of accuracy परिशुद्धता-प्रमाणपत्र
certificate of adequate eye-sight and hearing दृष्टि-श्रवण-शक्ति की पर्याप्तता का प्रमाणपत्र
certificate of administration प्रबन्ध-प्रमाणपत्र, प्रबन्ध-पत्र
certificate of age वयः-प्रमाणपत्र
certificate of approval अनुमोदन-प्रमाणपत्र
certificate of attendance उपस्थिति-प्रमाणपत्र
certificate of authority प्राधिकार-पत्र
certificate of character चरित्र-प्रमाणपत्र, चरित्र-पत्र
certificate of charge प्रभार-पत्र
certificate of check परीक्षण-प्रमाणपत्र
certificate of commencement of business व्यापार-प्रारम्भण-प्रमाणपत्र
certificate of competency क्षमता-प्रमाणपत्र
certificate of costs परिव्यय-प्रमाणपत्र
certificate of counsel समुपदेशि-प्रमाणपत्र
certificate of count of cheques (PWDM. II.354) धनादेश-गणना-प्रमाणपत्र
certificate of credit प्रत्यय-प्रमाणपत्र
certificate of damage क्षति-प्रमाणपत्र
certificate of death मृत्यु-प्रमाणपत्र
certificate of delivery (of a nomination paper) प्रदान-प्रमाणपत्र
certificate of deposit निक्षेप-प्रमाणपत्र
certificate of domicile अधिवास-प्रमाणपत्र
certificate of domicile and residence अधिवास तथा निवास प्रमाणपत्र
certificate of eligibility पात्रता-प्रमाणपत्र
certificate of exemption मुक्ति-प्रमाणपत्र
certificate officer प्रमाणपत्र-अधिकारी
certificate of fitness 1 स्वस्थता-प्रमाणपत्र
2 (MVM. *x*) समुपयुक्तता-प्रमाणपत्र
3 योग्यता-प्रमाणपत्र
certificate of fitness for transfer स्थानान्तरणयोग्य होने का प्रमाणपत्र
certificate of fitness to travel यात्रा-योग्य होने का प्रमाणपत्र
certificate of health स्वास्थ्य-प्रमाणपत्र
certificate of health and good character स्वास्थ्य तथा सच्चरित्र प्रमाणपत्र
certificate of identity अभिज्ञान-प्रमाणपत्र, अभिज्ञान-पत्र
certificate of ill-health दुःस्वास्थ्य-प्रमाणपत्र
certificate of incorporation निगमन-प्रमाणपत्र (निगमन Const.), समामेलन-प्रमाणपत्र
certificate of indemnity क्षतिपूर्ति-प्रमाणपत्र
certificate of inspection and survey निरीक्षण तथा आपरीक्षण प्रमाणपत्र
certificate of insurance आगोप-प्रमाणपत्र
certificate of leave अवकाश-प्रमाणपत्र
certificate of legitimacy वैधता-प्रमाणपत्र
certificate of majority वयस्कता-प्रमाणपत्र
certificate of marriage विवाह-प्रमाणपत्र
certificate of medical unfitness अस्वस्थता-प्रमाणपत्र
certificate of minority अवयस्कता-प्रमाणपत्र
certificate of moral character चरित्र-प्रमाणपत्र
certificate of naturalization देशीयकरण-प्रमाणपत्र (देशीयकरण Const.)
certificate of official approval of import आयात के शासकीय अनुमोदन का प्रमाणपत्र
certificate of origin मूलस्थान का प्रमाण-पत्र, उद्भव-प्रमाणपत्र
certificate of payment शोधन-प्रमाणपत्र
certificate of permit अनुज्ञा-प्रमाणपत्र
certificate of physical fitness स्वस्थता-प्रमाणपत्र
certificate of physical fitness to resume duty after expiry of leave अवकाश समाप्ति पर फिर से कर्तव्य ग्रहण करने का स्वस्थता-प्रमाणपत्र
certificate of posting प्रेषण-प्रमाणपत्र
certificate of proficiency प्रवीणता-प्रमाणपत्र
certificate of purchase क्रय-प्रमाणपत्र
certificate of qualification योग्यता-पत्र, अर्हता-प्रमाणपत्र
certificate of quality (of grains) श्रेणी-प्रमाणपत्र
certificate of quantity (of grains) मात्रा-प्रमाणपत्र
certificate of receipt प्राप्ति-प्रमाणपत्र
certificate of registration पञ्जीयन-प्रमाणपत्र
certificate of relationship संबन्ध-प्रमाण-पत्र
certificate of relief पदावमुक्ति-प्रमाणपत्र
certificate of respectability कुलीनता-प्रमाणपत्र
certificate of safety सुरक्षा-प्रमाणपत्र
certificate of scrutiny परिनिरीक्षा-प्रमाण-

पत्र
certificate of share अंश-प्रमाणपत्र
certificate of treasury training कोषागार-प्रशिक्षण-प्रमाणपत्र
certificate of trust fund न्यास-निधि-प्रमाणपत्र
certificate of value मूल्य-प्रमाणपत्र
certificate of verification सत्यापन-प्रमाण-पत्र
certificate of weighment and measurement मापतोल का प्रमाणपत्र
certificate of weight भार-प्रमाणपत्र
certification प्रमाणन *n.* (Const.) verification सत्यापन
certification of film चलचित्र-प्रमाणन
certification of mutations उत्परिवर्तन-प्रमाणन
certification of shares अंशों का प्रमाणन
certified *adj.* प्रमाणित (Const.)
certified and selected bulls प्रमाणित और चुने हुए सांड
certified balance प्रमाणित शेष
certified bankrupt प्रमाणित नष्टनिधि
certified bargaining agent प्रमाणित संपणन-अभिकर्ता
certified by official stamp or seal शासकीय मुद्रांक अथवा मुद्रा द्वारा प्रमाणित
certified cheque प्रमाणित धनादेश
certified copy प्रमाणित प्रति
certified detailed account प्रमाणित सविस्तर लेखा
certified guardian प्रमाणित संरक्षक
certified indigents प्रमाणित निर्धन
certified milk प्रमाणित दूध
certified on the back पीछे प्रमाणित
certified papers प्रमाणित पत्र
certified private seed farm प्रमाणित वैयक्तिक बीज-प्रक्षेत्र
certified prospector (MnM.14) प्रमाणित पूर्वेक्षक
certified purchaser प्रमाणित क्रेता
certified study प्रमाणित अध्ययन
certified transfer प्रमाणित हस्तान्तरण
certified translation प्रमाणित अनुवाद
certifier प्रमाणक *m.* (*see* attestator)
certify *vb.* प्रमाणन, प्रमाणित करना (Const.) (*see* authenticate)
certifying endorsement प्रमाणक पृष्ठांकन
certifying medical authority प्रमाणक भैषजिक प्राधिकारी
certifying officer प्रमाणन-अधिकारी
certifying surgeon प्रमाणक शल्यचिकित्सक

certiorari *Law* उत्प्रेषण-लेख *m.* (Const.)
writ of certiorari उत्प्रेषण-लेख *m.* (उत्प्रेषण 'sending up'—bring a case up from a lower court)
ceru-lignol (an oil) *Chem.* नभो-लगुडैल *n.*
ceru-lignone (Lat. *caeru*leus नभोवर्ण+ *lign*um लगुड + Eng. quin*one*) *Chem.* नभोलगुडा *f.*
cerussite सीसांगीयिज *m.* (सीस lead, -अंगीय for प्रांगारीय carbonate, -इज for खनिज mineral)
lead spar सीस-धात्विया
cervantite अञ्जजारिज *m.* (अञ्ज- for अञ्जन antimony, जार- for जारेय oxide, -इज for खनिज mineral)
cervic- = cervico- ग्रैव-
cervical *adj. Anat.* ग्रैव
cervical air-sac *Zool.* ग्रैव वात-स्यून
cervical angina ग्रैव शोफ
cervical cap ग्रैव टोपी
cervical fold *Zool.* ग्रैव भञ्ज
cervical ganglia *Anat.* ग्रैव प्रगण्ड
cervical gland *Zool.* ग्रैव ग्रन्थि
cervical groove *Zool.* ग्रैव प्रसीता
cervical lymph adenitis ग्रैव लसीका-ग्रन्थिकोप
cervical nerve *Anat.* ग्रैव चेता
cervical plexus *Anat.* ग्रैव प्रतान
cervical rib *Anat.* ग्रैव पर्शु
cervical sclerite *Zool.* ग्रैव दृढक
cervical triangles *Anat.* ग्रैव त्रिकोण
cervical vertebra *Zool.* ग्रैव कीकस
cervicitis *Med.* ग्रीवाकोप *m.*
cervico- = cervic- ग्रैव-
Cervidae *Zool.* मृग-वंश *m.*
Cervinae *Zool.* मृगानुवंश *m.*
cervix *Anat.* 1 ग्रीवा *f.*
2 (cervix uteri) गर्भाशयग्रीवा *f.*
cervix cap ग्रीवा-टोपी
cervix uteri गर्भाशय-ग्रीवा
Cervoidea (superfamily) *Zool.* मृग-महावंश *m.*
Cervulus *Zool.* क्षुद्रमृग-प्रजाति
C. muntjac (barking deer, muntjac) लोहित क्षुद्रमृग (distinguished by its chestnut red लोहित colour)
Cervus *Zool.* महामृग-प्रजाति
C. axis (spotted deer) पृषत महामृग
C. duvauceli (barasingha) शाखिशृंग महामृग
C. elaphus (red deer) रोहित महामृग
C. porcinus प्रियक महामृग (प्रियक occurs in वैजयन्ती)
C. unicolor (sambar, rusa deer) शम्बर महामृग
ceryl *Chem.* सिक्थल *n.*
ceryl alcohol *Chem.* सिक्थल सुषव
Ceryle *Aves* कपर्दिक-प्रजाति (कपर्दिक ancient word. *Cf.* Hindi कौड़ीला. The plumage is like a cowry-shell कपर्द)
cesium, caesium *Chem.* द्युतातु *m.*
cesium bromide द्युतातु दुरेय
cesium chloride द्युतातु नीरेय
cesium eosinate द्युतातु उषसीय
cesium iodide द्युतातु जम्बेय
cesium sulphate द्युतातु शुल्बीय
cespitose *adj.* (like turf) दर्भकवत् (Lat. *caespus* 'turf' दर्भक)
cess 1 (a tax for a special object) उपकर *m.* (Const.) (=उपकारी कर)
2 (tax) कर *m.*
cessation विराम *m.*, समाप्ति, निवृत्ति *f.*
cessation of hostilities युद्ध-विश्रान्ति *f.*, युद्ध-विराम *m.* (*see* armistice)
cessation of service सेवा-समाप्ति
cess charges उपकर, उपकर-प्रभार
cesser *Law* 1 (neglect) प्रमाद *m.*
2. निवृत्ति *f.*
cesser of accrual of interest वृद्धि-प्रोद्भवन की निवृत्ति
cesses assessed निर्धारित उपकर
cession अभ्यर्पण *n.*
cess leviable आरोप्य उपकर, उद्ग्राह्य उपकर
cess on houses गृह-उपकर
cess on sugarcane इक्षु-उपकर, गन्ने पर उपकर
cess pit गूथ-गर्त
cess-pool गूथ-कूप (Pali), उच्चार-कूप *m.*
Cestida (Lat. *cestus* 'girdle' मेखला) *Zool.* मेखला-गण *m.*
Cestidae *Zool.* मेखला-वंश *m.*
Cestidea *Zool.* मेखला-गण *m.*
Cestoda *Zool.* 1 (a class of Platyhelminthes, consisting of worms without intestinal canal) अनान्त्राः *m. pl.*, अनान्त्र-वर्ग *m.*
2 = Merozoa बहुखण्ड-अनुवर्ग *m.*
Cestodaria = Monozoa
cestoda worm अनान्त्र-कृमि
cestode *Zool.* अनान्त्र *m.*
Cestoidea = Cestoda
Cestracion = Heterodontus
Cestracionidae *Zool.* विषमदन्त-वंश *m.*

Cestrum *Bot.* (fragrant American shrubs) प्रमल्लिका-प्रजाति
C. nocturnum (night jasmine) निशा-प्रमल्लिका
cestui que trust *Law* न्यासलाभी (-इन्) *m.*
cestui que use *Law* (a person for whose use land etc. is held by another) धृतप्रयोगी (-इन्) *m.*
cestui que vie *Law* जीवनावधिक *m.*
Cestus (Lat. *cestus* 'girdle' मेखला) *Zool.* (includes the Venus's-girdle) मेखला-प्रजाति
C. veneris वरुण-मेखला
Cetacea *Zool.* तिमि-गण *m.* (तिमि whale)
cetene (Lat. *cetus* 'whale' तिमि) *Chem.* तिम्येन्य *n.*
Ceterach officinarum = Asplenium ceterach
cetin *Chem.* तिमिथि *f.*
Cetiosaurus *Paleontol.* (Gk. *keteios* 'monstrous' + *-saurus*) दानवसरट-प्रजाति
Cetomimus *Zool.* (the head is enormous, with very wide gape, being suggestive of that of a right whale—CNH. VII.614) तिमिशीर्षा-प्रजाति
Cetonia *Zool.* (species are known as flowerbeetles, etc.) पुष्पभृंग-प्रजाति
C. aurata सुवर्ण पुष्पभृंग
Cetoniinae (subfamily) पुष्पभृंगानुकुल *n.*
Cetorhinidae *Zool.* आतपग्राह-वंश *m.*
Cetorhinus *Zool.* (genus of basking sharks) आतपग्राह-प्रजाति
Cetotheriidae *Paleontol.* (of the Miocene) मध्यतिमि-वंश *m.*
Cetraria *Bot.* हिमहरिता-प्रजाति
C. islandica (Iceland moss) सामान्य-हिमहरिता
Cettia *Aves* (a frequenter of reeds and bushes in swampy land) तडागि-प्रजाति
Cetus = Sea Monster *Astron.* तिमिंगिल *m.*
α Ceti = Menkar प्रथम तिमिंगिल *m.*
β Ceti = Difda द्वितीय तिमिंगिल *m.*
ζ Ceti = Baten Kaitos षष्ठ तिमिंगिल *m.*
η Ceti = Dheneb सप्तम तिमिंगिल *m.*
ι Ceti = Deneb Kaitos नवम तिमिंगिल *m.*
o Ceti, var. = Mira पञ्चदश तिमिंगिल, चर *m.*
cetyl *Chem.* तिमिल *n.*
cetyl alcohol तिमिलि सुषव
cetyl bromide तिमिल दुरेय
cetyl chloride तिमिल नीरेय
cetylene *Chem.* तिमिलेन्य *n.*
cetylic *adj. Chem.* (of or pertaining to cetyl) तिमिलीय
cetyl iodide तिमिल जम्बेय
Ceylon लंका, श्रीलंका *f.*, सिंहल *m.*
Ceylon babbler *Aves* सिंहल-हहोलिका
Ceylon banded bay cuckoo *Aves* लंका राजपट्टिक चातक
Ceylon bay owl *Aves* सिंहल पिंगल उलूक
Ceylon blackbird *Aves* लंका-कस्तूरक
Ceylon black drongo *Aves* लंका भाल-शिख अंगारक
Ceylon black-headed oriole *Aves* लंका सुग्रीव काञ्चन
Ceylon black-naped flycatcher *Aves* लंका कृष्ण-घाट शलभाश
Ceylon blue-eared kingfisher *Aves* सिंहल नील-कर्ण मीनरंक
Ceylon boxwood (*Plectronia didyma*) वरशृंगी *f.*
Ceylon brown fish-owl *Aves* लंका बभ्रु मत्स्योलूक
Ceylon bustard-quail *Aves* सिंहल-लाव
Ceylon calumba root = tree turmeric (*Coscinium fenestratum*) वनहरिद्रा *f.* (Basu हलदीगाछ, Mal. हरिद्रम्)
Ceylon cinnamon सिंहल-दारुसिता
Ceylon cinnamon oil सिंहल-दारुसिता-तैल
Ceylon collared scops owl *Aves* सिंहल बिन्दु-ग्रीव ऊर्ध्वकर्ण उलूक
Ceylon crested hawk-eagle *Aves* सिंहल चूडाल श्येनक-सुपर्ण
Ceylon crow-pheasant *Aves* सिंहल-कुक्कुभ
Ceylon drongo-cuckoo *Aves* सिंहल-प्रियक
Ceylon ebony (*Diospyros ebenum*) शिखीन्द्र *m.* (MW.)
Ceylon emerald dove *Aves* सिंहल हरित कपोतक
Ceylonese babbler *Aves* लंका-हहोलिका
Ceylonese grey mongoose *Mamm.* लंका धूसर नकुल
Ceylonese magpie *Aves* लंका-चिरिकाक
Ceylon flower-pecker *Aves* सिंहल पुष्प-प्रिय
Ceylon frogmouth *Aves* लंका-भेकमुख
Ceylon golden-backed woodpecker *Aves* सिंहल स्वर्ण-पृष्ठ काष्ठकूट
Ceylon grackle *Aves* सिंहल-मदनसारिका
Ceylon green barbet *Aves* सिंहल हरित पिप्पल
Ceylon grey drongo *Aves* लंका श्याम अंगारक
Ceylon grey-headed fishing-eagle *Aves* सिंहल धूसर-शीर्ष मत्स्य-सुपर्ण
Ceylon grey hornbill *Aves* सिंहल धूसर वाध्रीणस
Ceylon hoopoe *Aves* सिंहल-पुत्रप्रिय
Ceylon house-crow *Aves* लंका ग्राम-काक
Ceylon imperial green pigeon *Aves* सिंहल राज-हरिताल
Ceylon iora *Aves* सिंहल-शुक्तिका
Ceylon ironwood (*Mesua ferrea*) नागकेसर *m.* (B., N., M.)
ceylonite = iron magnesia spinel अयो-भ्रास्फटीयिज *m.* (अयस् iron, भ्रा- for भ्राजा magnesia, स्फटीय aluminate, -इज for खनिज mineral)
Ceylon jackal *Mamm.* लंका-शृगाल
Ceylon jungle-fowl *Aves* सिंहल वन-कुक्कुट
Ceylon jungle nightjar *Aves* लंका वन नप्तृका
Ceylon jungle wren-warbler *Aves* लंका वन्य चिकुर-कूजिनी
Ceylon large crested tern *Aves* सिंहल बृहत् चूडा-कुररी
Ceylon large cuckoo-shrike *Aves* लंका ज्येष्ठ कूणिका
Ceylon large racket-tailed drongo *Aves* लंका-भृंगराज
Ceylon leadwort (*Plumbago zeylanica*) चित्रक *m.* (B., N., M.)
Ceylon loriquet *Aves* सिंहल-पुत्रशुक
Ceylon magpie-robin *Aves* लंका-दध्यक्
Ceylon munia *Aves* लंका-पुत्री
Ceylon oak (*Schleichera trijuga*) सुरक्तक *m.* (Basu)
Ceylon orange-breasted green-pigeon *Aves* सिंहल नारंगोरस हरिताल
Ceylon pied crested cuckoo *Aves* सिंहल सारंग चातक
Ceylon pigmy woodpecker *Aves* लंका वामन काष्ठकूट
Ceylon red-backed woodpecker *Aves* लंका लोह-पृष्ठ काष्ठकूट
Ceylon red-vented bulbul *Aves* लंका

रक्तासन गोवत्सक
Ceylon ruddy crake *Aves* सिंहल रोहित कुक्कुटिका
Ceylon rufous woodpecker *Aves* सिंहल आरक्त काष्ठकूट
Ceylon scimitar-babbler *Aves* लंका प्रियंवद
Ceylon scops owl *Aves* सिंहल ऊर्ध्वकर्ण उलूक
Ceylon serpent-eagle *Aves* सिंहल नागान्तक सुपर्ण
Ceylon shikra *Aves* सिंहल सञ्चान
Ceylon sloth bear *Mamm.* सिंहल मन्द ऋक्ष
Ceylon small yellow-naped woodpecker *Aves* लंका क्षुद्र पीत-ग्रीव काष्ठकूट
Ceylon spotted dove *Aves* सिंहल चित्र-पक्ष कपोतक
Ceylon spur-fowl *Aves* लंका-कुक्कुटक
Ceylon streaked fantail-warbler *Aves* लंका रेखित वीजनपुच्छ-कूजिनी
Ceylon striated swallow *Aves* सिंहल रेखित भाण्डीक
Ceylon tea (*Elaeodendron glaucum*) भूतफल *m.*
Ceylon thrush *Aves* सिंहल-कस्तूरिका
Ceylon trogon *Aves* सिंहल-लोहचटक
Ceylon whiskered tern *Aves* सिंहल सित-कर्ण कुररी
Ceylon whistling-thrush *Aves* लंका श्री-कस्तूरिका
Ceylon white-breasted kingfisher *Aves* सिंहल चन्द्रकान्त मीनरंक
Ceylon white-browed fantail flycatcher *Aves* लंका सित-भ्रू लट्व-शलभाश
Ceylon white-headed myna *Aves* सिंहल श्वेत-शीर्ष सारिका
Ceylon wood-pigeon *Aves* सिंहल वन-पारावत
Ceylon wood-shrike *Aves* लंका वन-लट्टूषक
Ceylon wren-warbler *Aves* लंका चिकुर-कूजिनी
Ceylon yellow-eyed babbler *Aves* लंका सुवर्णाक्ष गुपिल
Ceyx *Aves* दीदिवि-प्रजाति (the birds are bright-coloured: दीदिवि 'bright' occurs in ऋग्वेद १.१.८)
C.F. (case file) वि.न. (विषय-नस्ती)
C.F. (composition fee) सं.शु. (संधान-शुल्क)
C.F. (Conservator of Forests) व. सं. (वन-संरक्षक)
C.F. (Controller of Food Supplies) अ.नि. (अन्न-प्रदाय-नियन्त्रक)
C.F. (court fee) न्या.शु. (न्यायालय-शुल्क)
Cf. तु. (short for तुलना कीजिए)
C.F.A. (application for certificate of fitness—MVM. *xx*) स.प्र.आ. (समुपयुक्तता प्रमाणपत्र के लिए आवेदनपत्र)
C.F.C.C. (Conservator of Forests, Central Circle) व.सं.म.वृ. (वन-संरक्षक, मध्य-वृत्त)
C.F.E.C. (Conservator of Forests, Eastern Circle) व.सं.पू.वृ. (वन-संरक्षक, पूर्व-वृत्त)
C.F.&.I. (cost, freight, and insurance) प.भ.ना. (परिव्यय, भाटक और नागोप)
C.F.R.A. (application for renewal of certificate of fitness—MVM. *xx*) स.प्र. न.आ. (समुपयुक्तता-प्रमाणपत्र के नवकरण के लिए आवेदनपत्र)
C.F.S. (Commissioner of Food Supplies) अ.प्र.आ. (अ प्रदाय-आयुक्त)
C.F.S. (Controller of Food Supplies) अ. प्र. नि. (अन्न-प्रदाय-नियन्त्रक)
C.F. stamp (court-fee stamp) न्या.शु. मुद्रांक (न्यायालय-शुल्क-मुद्रांक)
C.F.W.C. (Conservator of Forests, Western Circle) व. सं. प. वृ. (वन-संरक्षक, पश्चिम-वृत्त)
C.F.X. (refusal to renew a certificate of fitness—MVM. *xx*) स. प्र. अ. (समुपयुक्तता-प्रमाणपत्र के नवकरण की अस्वीकृति)
C.G. (coupe guard) पा. र. (पातनांश-रक्षी)
cg., cgm. (conti-gram) शि.धा. (शति-धान्य)
C.G.A. (Co-operative Growers' Association) स.उ.सं. (सहकारि-उत्पादक-संस्था)
cgm. (centi-gram) शि.धा. (शति-धान्य)
C.G.O. (Chief Group Officer) मु. स. अ. (मुख्य समूह-अधिकारी)
C grade (of thinning) *Forestry* ग-श्रेणी
C grade ordinary thinning *Forestry* ग-श्रेणी का साधारण विरलन
C grade thinning *Forestry* ग श्रेणी का विरलन
C. G. S. system (centimetre-gram-second system) *Phys.* शि.धा.वि. पद्धति (शतिमान-धान्य-विकला-पद्धति)
ch. (chain) शृ. (शृंखला)
Ch. (challan) चा. (चालान)
Ch. (charas) च. (चरस)
ch. (chatak) छ. (छटाक)
chabazite चूक्षास्फसिज *m.* (चू- for चूर्णातु calcium, क्षा- for क्षारातु sodium, स्फ- for स्फटातु aluminium, स- for सैकतीय silicate, -इज for खनिज mineral)
Ch.A.(C) (Chief Auditor, Credit) मु. ले. (उ.) (मुख्य लेखापरीक्षक, उधार)
chachalaca (fr. Nahuatl, 'the twittering of a bird') *Zool.* गलवाकु *m.* (on the analogy of कृकवाकु, which is commented by the scholiast on Amarakośa as कृकेन गलेन वक्ति)
chadacryst (enclosed crystals in a larger crystal — Johannsen I.169) अन्तःस्फट *m.*
Chadara tenax = Grewia tenax *Bot.*
chaemotaxis = chemotaxis
chaeta *Zool.* 1 = seta दृढरोम *n.*
2 (of the Chateopoda is a solid rod-like object—Palaemon p.26) सान्द्ररोम *n.* (*Cf.* seta शुषिरोम)
chaeta sac = setigerous sac दृढरोम-स्यून
Chaetochloa = Setaria *Bot.* कंगुनी-प्रजाति (कंगुनी ancient word)
C. italica (Italian millet, foxtail millet) सामान्य-कंगुनी
Chaetoderma *Zool.* रोमचर्म-प्रजाति
C. nitidulum (Lat. *nitidulus* 'glittering') भासी रोमचर्म
Chaetogaster *Zool.* रोमोदर-प्रजाति
Chaetognatha *Zool.* (arrow-worms) शरकृमि-वर्ग *m.* (शर-कृमि arrow-worm, वर्ग class)
Chaetonotus *Zool.* (Gk. *notos* 'back') दृढरोमपृष्ठ-प्रजाति
C. maximus महा-दृढरोमपृष्ठ
Chaetophoraceae *Bot.* रोमाप्य-कुल *n.*
Chaetophorales *Bot.* रोमाप्य-गोत्र *n.*
chaetophorous *adj. Zool.* (bearing bristles) दृढलोमी (-इन्)
Chaetopoda (Gk. *chaite* 'hair' रोम + *-poda* -पाद) *Zool.* रोमपाद-वर्ग *m.*
chaetopterin *Biochem.* बाहुनालि *f.*
Chaetopterus *Zool.* बाहुनाल-प्रजाति
Chaetornis *Aves* पञ्चशूक-प्रजाति (characterized by having unfeathered lores with five पञ्च exceptionally strong rictal bristles शूक)
chaetosema *Zool.* (a structure consisting of rows पंक्ति of short stiff bristles or spines शल्य) शल्यपंक्तिक *m.*
Chaetosoma *Zool.* रोमतनु-प्रजाति
C. claparedii सामान्य रोमतनु
Chaetosomatidae *Zool.* रोमतनु-वंश *m.*

chaetotaxy *Zool.* (arrangement क्रम of bristles on an insect) रोमक्रम *m.* (रोम for दृढरोम bristle)
Chaetura *Zool.* (a genus of swifts having stiff spinelike projecting shafts शल्य to the tail-feathers) शल्यपुच्छ-प्रजाति (*Cf.* Hirundapus *Aves* शूकवाल-प्रजाति)
Chaeturinae *Aves* शूकवालानुवंश *m.* (birds have spiny shafts शूकवाल to the rectrices)
chaff *n.* 1 तुष *m.*, भूसा
 2 *Radar* तुष *m.*
chaff *vb.* 1 (to mix with chaff) तुषमिश्रण, भूसा मिलाना
 2 (to cut for fodder, as hay or straw) चारे के लिए काटना
chaff-cutter घास-कृन्तक
chaff-flower = prickly chaff-flower *Bot.* खरमञ्जरी *f.* (Eng. is translated from Sanskrit)
chaffinch *Aves* (has a cheerful song) नन्दिचटक *m.* (नन्दी cheerful)
chaffy scales तुष-शल्क
Ch. A. (G) (Chief Auditor, General) मु. ले. (सा.) (मुख्य लेखापरीक्षक, सामान्य)
Chagas' disease *Med.* (a form अपि of trypanosomiasis असिकायरुजा) अप्य-सिकाय-रोग *m.*
Chaimarrornis *Aves* आनूपक-प्रजाति (आनूपक—aquatic in habits)
chain 1 शृंखला, परम्परा *f.*
 2 *Chem.* शृंखल *n.*
  branched chain शाखी शृंखल
  closed chain संवृत शृंखल
  open chain विवृत शृंखल
  straight chain ऋजु शृंखल
 3 *Surv.* (an engineer's measure) (ch.) शृंखला *f.* (शृं.)
 4 (that which confines or fetters, a bond) शृंखला *f.*
  band पट्टा
  shackles बेड़ियां, निगड
chain *vb. Surv.* शृंखला-मापन
chainage *Surv.* 1 शृंखला-माप *m.*
 2 दूरत्व *n.*, दूरी
chain and arrows (LRM. II.3) शृंखला और बाणाग्र
chain angles *Surv.* शृंखला-कोण
chain base *Statistics* शृंखला-आधार
chain coral शृंखला-प्रवाल
chain drum balance शृंखला-श्रेणी-तुला
Chained Lady = Andromeda *Astron.* भाद्रपदा *f.*
chainette = catenary curve *Math.* माला-वक्र *n.*
chain handcuffs शृंखला-हथकड़ी
chain harrow शृंखला-मत्य
chaining *Surv.* शृंखला-मापन *n.*
chaining free *Surv.* अबाध शृंखलामापन
chaining obstructed *Surv.* रुद्ध शृंखला-मापन
chain isomerism *Chem.* शृंखल-समाजता
chain length *Surv.* शृंखला-आयाम
chain-like *adj. Bot.* शृंखला-सदृश
chain line शृंखला-रेखा
chain-man *Surv.* शृंखला-पुरुष, शृंखलिक *m.*
chain measure शृंखला-माप
chain of arrangements प्रबन्ध-शृंखला
chain of circumstances परिस्थितियों की शृंखला, परिस्थिति-परम्परा
chain of distribution वितरण-शृंखला
chain of endorsements पृष्ठांकन-शृंखला
chain of reaction प्रतिक्रिया-शृंखला
chain of title *Law* स्वत्व-शृंखला
chain of vacancies रिक्ति-शृंखला
chainomatic balance शृंखला-तुला
chain reaction *Physical Chem.* शृंखला-प्रतिक्रिया
chain relatives = link relatives *Statistics* शृंखला-मूल्यानुपात
chain rule *Arith.* शृंखला-नियम
chain-saw movement (of the radula) *Zool.* शृंखला-क्रकच-गति
chain scale शृंखला-श्रेणी
chain stand शृंखला-स्थान
chain stitch *Needlework* शृंखला-सीवा
chain survey शृंखला-भूमापन
chain type of conjugation *Bot.* शृंखला-संयुग्मन
chain wheel *Statistics* शृंखला-चक्र
chair 1 आसन्दी *f.*, कुरसी
 2 (the office of a professor) प्राध्यापक-पद *n.*
chairbottom cane (*Calamus rotang*) वेत्र *m.*, बेंत
chairman सभापति *m.* (Const.)
 president प्रधान
 speaker अध्यक्ष
 commissar प्राध्यक्ष
 director संचालक
 manager प्रबन्धक
Chairman, Anti-Drink Committee सभापति, मद्यपान-निवारण-समिति
Chairman, Board of Industries सभापति, उद्योग-मण्डल
Chairman, Industrial Tribunal सभापति, औद्योगिक न्यायाधिकरण
Chairman, Port Subcommittee सभापति, पत्तन-उपसमिति
Chairman, Public Service Commission सभापति, लोक-सेवा-आयोग
Chairman, State Transport Authority सभापति, राज्य-परिवहण-प्राधिकरण
chair spike आसन्दी-शंकु
chakbandi fees चकबन्दी-शुल्क
chakbandi inspector चकबन्दी-निरीक्षक
chakbandi map चकबन्दी-मानचित्र
chalaza 1 *Bot.* (base of the nucellus) निभाग *m.*
 2 = treadle *Embryol.* (either of a pair of spiral bands of thickened albuminous substance in the white of a bird's egg) कुन्तलिका *f.*
chalazogamic fertilization *Bot.* निभागोद्वाह-निषेचन
chalazogamy *Bot.* निभागोद्वाह *m.*
chalcanthite ताशुल्विज *m.* (ता- for ताम्रिक cupric, शुल्व- for शुल्वीय sulphate, -इज for खनिज mineral)
 blue vitriol नीलतुत्थ, नीला थोथा
Chalcas paniculata = Murraya paniculata *Bot.*
chalcedony *Mineral.* (a variety of quartz having a lustre nearly like wax सिक्थ) सिक्थस्फटिक *m.*
chalcid भुजतन्तु *m.*
Chalcides *Zool.* (exceptional in the formation of a structure closely homologous with the placenta of mammals—PH. II.419) जरायुगोधा-प्रजाति
chalcid fly भुजतन्तु-मक्षी (भुज- elbowed, तन्तु for स्पर्शतन्तु antenna)
Chalcididae *Zool.* भुजतन्तु-वंश *m.*
Chalcidoidea *Zool.* (a superfamily) भुजतन्तु-महावंश *m.*
Chalcis *Zool.* भुजतन्तु-प्रजाति
-chalcite -ताम्रिज (-इज for खनिज mineral)
chalcites *Aves* हरीतक-प्रजाति (हरीतक ancient word)
chalcocite ताम्रशिज *m.* (ताम्र- for ताम्रय cuprous, श- for शुल्वेय sulphide, -इज for खनिज mineral)
chalcolite = torbernite *Mineral.* (copper uranite) ताम्रकिरणिज *m.* (ताम्र copper, -uranite -किरणिज)

chalcolithic *adj.* कांस्यपाषाण
Chalcolithic Age कांस्यपाषाण-युग
chalcone (Gk. *chalk*os 'copper' + *-one*; a ketone made by the condensation of benzaldehyde and acetophenone) वरिष्ठा *f.* (वरिष्ठ copper)
copperone = cupferron (α-benzoin-oxime) द्रुवष्टा [द्रुवष्ट copper (द्रु स्वर्ण-रजते अश्नुते व्याप्नोति)]
cupron ताम्रा
Chalcoparia *Aves* मणिकर्ण-प्रजाति
Chalcopariidae *Aves* मणिकर्ण-वंश *m.* (ear-coverts कर्ण metallic copper like a ruby मणि)
Chalcophaps *Aves* हारीद-प्रजाति (हारीत ancient word)
chalcophyllite ताशुनेपिज *m.* (ता- for ताम्र copper, शु- for शुल्वीय sulphate, नेप- for नेपालीय arsenate, -इज for खनिज mineral)
chalcopyrite = copper pyrites *Mineral.* ताम्र-माक्षीक *n.*
Chalcostetha *Aves* ताम्रोरस-प्रजाति (upper breast उरस् metallic copper ताम्र)
chalcostibite = wolfsbergite
Chaldean saros = saros *Astron.* चान्द्र चक्र *n.*
chalice cell = goblet cell *Zool.* चषक-कोशा
chalicothere नखराश्व *m.*
Chalicotheriidae *Paleontol.* (had cleft clawlike toes. In general appearance, as well as in size rather horse-like) नखराश्व-वंश *m.*
Chalicotherium नखराश्व-प्रजाति
Chalicotheroidea (suborder) नखराश्व-अनुगण *m.*
chalk 1 खटी *f.*, खड़िया
2 = creta *Pharm.* खटी *f.*
Chalk *n.* *Geol.* (the Chalk stage) उपरि-खटी *f.*
Chalk *adj.* *Geol.* (pert. to the Upper Cretaceous of Britain and Western Europe) उपरिखटीय
Dist.: Upper Cretaceous उत्तर-खटीय
chalk crayon खटी, खटी-वर्ति *f.*
chalk dust खटी-धूलि
chalk-formation खटी-रचना
chalk lime खटी-चूर्णक
chalk mixture खटी-मिश्र
chalk pit खटी-गर्त
chalk quarry खटी-उत्खनि
chalk-stick खटी-अंकनी
chalk-stone खटी-प्रस्तर *m.*, खड़िया पत्थर
chalk-work खटी-चित्रण *n.*
chalky *adj.* 1 खटीमय, खटीयुक्त, खटीसदृश, खड़िया के समान, खड़िया वाला
2 (as, grains of rice) खटीवर्ण
chalky soil खटीमय मृदा
challan book चालान-पुस्तक
challenge *n.* 1 उपाह्वान *n.*, चुनौती
2 *Law* (objection against jury) आपत्ति *f.*
challenged *adj.* उपाहूत
challenged vote उपाहूत मत
challenge for cause *Law* कारणापत्ति
challenge of jury *Law* (an objection made to the swearing in and impanelling of the jury) नियुक्ति-आपत्ति
challenge propter affectum *Law* (on account of the relationship of the juror to one of the parties) संबन्धापत्ति
challenge shield उपाह्वान-वर्म
challenge to the array *Law* (exception to all the jurors returned by the sheriff collectively, not for any defect in them, but for some default in the sheriff... Wharton) रचनापत्ति
challenge to the favour *Law* पक्षपातापत्ति
challenge to the panel *Law* तालिकापत्ति
chalmersite तायश्शिज *m.* (ता- for ताम्र copper, अयस् iron, श- for शुल्वेय sulphide, -इज for खनिज mineral)
cubanite ताम्रायश्शिज
chalybeate *n.* अयोलवणित *n.*
chalybeate *adj.* 1 (impregnated with salts of iron) अयोलवणित
2 (having a taste due to iron) अयस्स्वाद
chalybeous (steel-coloured, steel-blue) वज्रायस-वर्ण, वज्रायस-नील
chalybite = siderite अयःप्रांगिज *m.* (अयस् iron, प्रांग- for प्रांगारीय carbonate, -इज for खनिज mineral)
Chamaecyparis *Bot.* (*chamae* 'low', Gk. *kyparissos* 'cypress') खर्वसुरद्रुम-प्रजाति
Chamaedorea (small reedy palms —Willis) नडोपताल-प्रजाति
C. martiana युग्मशाखी नडोपताल (dichotomy is very rare in Angiospermic stems, the only definite examples being in two palms, *Hyphaene thebaica* and *C. martiana*—McLean I.838)
Chamaeleon *Zool.* कृकलास-प्रजाति
C. vulgaris (common chameleon) सामान्य कृकलास
chamaephyte *Bot.* (Gk. *chamai* 'on the ground') मृदोद्भिद् *f.*
Chamaerops *Bot.* श्रीतालक-प्रजाति
C. humilis (dwarf fan palm) सामान्य श्रीतालक
C. ritchieana = Nannorhops ritchieana
Chamba bat *Mamm.* हिमालय-जतु (only a single specimen is known and this was procured at Chamba in N. W. Himalayas)
Chambal (river) *Geog.* चर्मण्वती *f.*
chamber 1 वेश्म, मण्डल *n.*
2 *Parl. Practice* वेश्म *n.*, (house) सदन *n.*
3 = chamber pot (a bedchamber vessel for urine) मूत्रधान *n.*
chamber acid *Chem.* वेश्म-अम्ल
chamber business (all business done out of court by the judge) वेश्म-कार्य
chamber crystals *Chem.* वेश्म-स्फट
chamber-filaments *Bot.* (in *Marchantia*—McLean I.431) वेश्मांशु
chamber-like aggregates *Mineral.* वेश्मवत् पुञ्ज
chamber of commerce वाणिज्य-मण्डल, व्यापार-मण्डल
chamber of guardians संरक्षक-मण्डल
chamber of the King (camera regis) राज-वेश्म
chamber pot (a bedchamber vessel for urine) शयनागार-मूत्रधान
chamber process *Chem.* वेश्म-विधा
chamber with covers ढक्कन सहित मूत्रधान
chameleon कृकलास *m.* (ancient word), गिरगिट
chamfer *n.* अवसीता *f.*
chamfer *vb.* 1 अवसीतन
2 (to cut away the arris or angle in a piece of furniture, etc.) अपकोणन
chamfered *adj.* 1 अवसीतित
2 अपकोणित
chamois 1 (a goatlike antelope) अज-मृग *m.*
2 अजमृगाजिन *n.*

3 (a colour, yellowish red-yellow रक्तातिपीत in hue, and of high प्र brilliance) प्ररक्तातिपीत
chamois skin अजमृगाजिन *n.*
chamois skin = chamois (colour)
chamois yellow = chamois (colour)
chamomile 1 = camphor plant (any plant of the genus *Anthemis*) कर्पूर-पुष्प *m.* (flowers have a camphor-like odour)
2 *Pharm.* = anthemis = anthemidis flores = chamomile flowers = Roman chamomile कर्पूरपुष्प *n.*
chamomile flowers *Pharm.* कर्पूरपुष्प *n.*
chamosite (a silicate of iron—Chambers) अयःसिज *m.* (अयः- iron, स- for सैकतीय silicate, -ज for खनिज mineral)
champacol *Chem.* (from Skt. चम्पक) चम्पकव *m.*
champagne (white effervescent wine) बुद्द्राक्षिरा *f.* (for प्रबुद्बुद्-द्राक्षिरा)
Champaran *Geog.* चम्पारण्य *n.*
champertor *Law* जयांशक्रेता (-तृ) *m.*
champertous *adj. Law* जयांशक्रयी (-इन्)
champerty *Law* (Lat. *campus* 'field' + *pars* 'share'. An agreement to aid in a suit and then divide the thing recovered) जयांशक्रय *m.*
maintenance संधारण
champion 1 (in games) प्रजेता (-तृ) *m.*
2 (one who acts or speaks in behalf of a person or a cause; a defender) समर्थक, प्रतिरक्षक *m.*
Champion = Perseus *Astron.* उपवृष *m.*
chance 1 दैवयोग, संयोग *m.*
2 भाग्य *n.*
3 अवसर *m.*, संभावना *f.*
4 = probability *Statistics* संभावना *f.*
Chance-Claus process *Chem.* (a process of recovering sulphur) गन्धाप-विधा
Claus kiln गन्धाप-आपाक
Claus reaction *Chem.* गन्धाप-प्रतिक्रिया
chance distribution दैव बण्टन
chancellor 1 (Prime Minister, as in Germany) महामात्र *m.*
2 = Lord Chancellor (president of the Court of Appeal) महान्यायेश *m.*
3 (of a court) न्यायेश *m.*
4 (head of a University) कुलपति *m.*
Chancellor of the Exchequer राज्य-कोष-महामात्र, अर्थ-महामात्र, अक्षपटलिक *m.* (ancient word)
chance-medley *Law* 1 आकस्मिक कलह
2 आकस्मिक हत्या
chance profit दैव लाभ
chancer *vb.* (to adjust differences according to principles of equity) साम्यन्याय करना
Chancery 1 महामात्रालय *m.*
2 (court of equity) साम्य-न्यायालय, साम्यालय *m.* (साम्य equity)
chancery court साम्य-न्यायालय
chancery jurisdiction *Law* साम्य-क्षेत्राधिकार
chance sampling *Statistics* दैव न्यादर्शन *n.*
random sampling समसंभाधिक न्यादर्शन
chance selection *Statistics* दैव प्रवरण
chance verdict *Law* दैव संनिश्चय
chancre *Med.* रतिव्रण *m.*
chancroid *Med.* रतिव्रणक *m.*
chandelier (has several branches) शाखिदीप *m.*
change *vb.* 1 परिवर्तन करना
2 भुनाना
change *n.* 1 परिवर्तन *n.*
2 (exchange of money against money of a different denomination) परिवर्तन *n.*
changeable hawk-eagle *Aves* कामरूप श्येनक-सुपर्ण
changed *adj.* परिवर्तित
changed product *Mineral.* परिवर्तित खनिज
change hands (of property) हस्तान्तरण
change in circumstances परिस्थिति-भेद, परिस्थिति-परिवर्तन
change in policy नीति में परिवर्तन
change in resistance *Phys.* रोध-परिवर्तन
change of address पते का परिवर्तन
change of base *Statistics* आधार-परिवर्तन
change of charge कार्यभार का परिवर्तन
change of citizenship नागरिकता-परिवर्तन
change of domicile अधिवास-परिवर्तन
change of employment सेवायुक्ति-परिवर्तन
change of enfacement मुखांकित का परिवर्तन
change of importance महत्त्वपूर्ण परिवर्तन
change of labour श्रम-परिवर्तन, कार्य-परिवर्तन
change of temperature ताप-परिवर्तन
change of unit एकक-परिवर्तन
change of venue 1 स्थान-परिवर्तन
2 (transfer of the cause to another court) स्थानान्तरण
change point (C.P.) *Surv.* परिवर्तन-बिन्दु (प.बि.)
change ratio *Phys.* परिवर्तन-अनुपात
changes of level *Geog.* तल-परिवर्तन
changes of sign *Math.* चिह्न-परिवर्तन
change step *Drill* पाद-व्यत्यास
changing परिवर्तन *n.*
chaniko = kharo saf (in Sindhi language 'pure soda') शुद्ध क्षार *m.*
chank (*Turbinella pyrum*) *Zool.* लड्वशंख *m.*
chank fisheries लड्वशंख-ग्रहण *n.*
chank-polychaete bed लड्वशंख-पुरुरोमिस्तर
channel 1 (hollow bed of a river) पात्र, नदीपात्र *n.*, पाट
2 (a closed course or conduit) प्रणाल *m.*, प्रणाडिका *f.*
3 (means or medium of passing) प्रणाली *f.*, मार्ग *m.*, द्वार *n.*
4 *Irrig.* कुलियका *f.*, छोटी नहर
5 (canal) कुल्या *f.*
6 (a rolled metal bar of ⊔ section; short for channel bar) कुल्या-शलाका *f.*
7 *Engin.* कुल्या *f.*
8 *Geog.* (a narrow stretch of sea between two land masses) जलकटि *f.*
channel *vb.* कुलियका-निर्माण, कुलियका बनाना
through proper channel समुचित मार्ग से
channel bar कुल्या-शलाका
channeled *adj.* नालीमान्
channeled wrack = holy wrack *Bot.* (*Pelvetia canaliculata*) सीता-तीरण *m.* (every part of it is grooved on one side. सीता 'groove')
channel of a canal कुल्या-पात्र, नहर का पाट
channel of correspondence पत्रव्यवहार का मार्ग
channel of promotion पदोन्नति-मार्ग
channel of submission उपस्थापन-मार्ग
channel section 1 कुल्या-छेद
2 *Rly.* द्रोणीरूप *n.*
channels of communication संचार-मार्ग

channel type terrace कुल्यिका-उत्तल
chantransia *Bot.* (a filamentous stage in the life history of Batrachospermum) सूत्रावस्था *f.*
chaos अव्यवस्था *f.*, विप्लव *m.*, गोलमाल (*see* anarchy)
chaotic condition विप्लवावस्था, अव्यवस्था *f.*, गोलमाल
chap. (chapter) अ. (अध्याय)
chaplet *Founding* (any of various metal devices for holding a core or section of a mold in place) प्रधर *m.*
chapman (hawker, peddler) वीवधिक *m.*, फेरीवाला
  haberdasher लघुपणिता, बिसाती
  huckster क्षुद्र-विक्रेता, पादचारिक
  peddler पादचारिक, फेरीवाला
chapras = brass badge
chapter 1 (a division of a book) अध्याय, परिच्छेद *m.*
  2 (a division of the acts of parliament) विभाग *m.*
chapter by chapter अध्यायशः
Chaptia *Aves* (having a flattened चिपिट bili चञ्चु) चिपिटचञ्चु-प्रजाति
char *vb.* 1 (to burn incompletely) आदहन (आ 'incompletely'), झुलसना, (burn) दहन, जलना
  2 = carbonize प्रांगारण
char *n. Zool.* (from *cear* 'blood', from its red belly) रक्तोदरा *f.*
Chara = β Canum venaticorum *Astron.* द्वितीय व्याध *m.*
Chara *Bot.* मूलाश्म-प्रजाति
  C. canescens (*canescens* 'greyish-white') सितधूसर मूलाश्म
  C. fragilis तनु मूलाश्म
  C. hispida दृढरोम मूलाश्म
  C. tomentosa संरोमी मूलाश्म (tomentose संरोमी)
  C. vulgaris सामान्य मूलाश्म
Characeae *Bot.* (the stoneworts) मूलाश्म-कुल *n.*
character *n.* 1 चरित्र, आचरण, शील *n.*
  moral character शील
  bad character दुश्चरित्र, कुशील, दुःशील, दौःशील्य
  good character सच्छील, सच्चरित्र
  2 (nature) प्रकृति *f.*, स्वरूप *n.*
  3 *Biol.* लक्षण *n.*, गुण *m.*
  4 लिपि *f.*
  5 (of posts) प्रकार *m.*
character and extent (of the interest) स्वरूप और मात्रा
character and general qualifications चरित्र और सामान्य अर्हता
character and personality चरित्र और व्यक्तित्व
character book आचरण-पुस्तक
character-building शील-निर्माण
character certificate चरित्र-प्रमाणपत्र
character formation शील-निर्माण
characteristic *n.* लक्षण, वैशेष्य, विशेष लक्षण *n.*, विशेषता *f.*, विशेष *m.*
characteristic *adj.* लाक्षणिक, तद्विशिष्ट, विशिष्ट
characteristically विशिष्टतः, लक्षणतः
characteristic aroma विशिष्ट सुरभि
characteristic colour विशिष्ट रंग
characteristic curve *Mach.* लाक्षणिक वक्र, लक्षण-वक्र
characteristic flavour विशिष्ट वासस्वाद
characteristic lines *Statistics* लाक्षणिक रेखाएं
characteristic of a logarithm *Math.* छेदा-पूर्णांश *m.*, छेदा-लक्षण *n.*
characteristic quality तद्विशिष्ट गुण
character of conic *Math.* शांकव-स्वरूप *n.*
character of the country (PWDM. I.61) प्रदेश की विशेषताएं
character of the pulse नाडी-स्वरूप
character of the roots *Math.* मूल-प्रकृति
character of the season ऋतु-प्रकार
character roll आचरणावलि, आचरण-नामावलि
character roll remark आचरणावलि-अभ्युक्ति
character training *Educ.* आचार-प्रशिक्षण, आचार-ग्राहण *n.*
  moral training सदाचार-प्रशिक्षण
Charadriidae *Aves* टिट्टिभ-वंश *m.* (टिट्टिभ ancient word)
Charadriiformes *Aves* टिट्टिभ-गण *m.* (गण order)
Charadriinae *Aves* टिट्टिभानुवंश *m.*
Charadrius *Aves* सर्पदी-प्रजाति (सर्पदी ancient word)
Charales *Bot.* (the stoneworts) मूलाश्म-गोत्र *n.*
charbon = anthrax
charbon sulphurique = garancine (obtained by heating madder with sulphuric acid) *Col. Ind.* शुल्बारि-मञ्जिष्ठा = प्रमञ्जिष्ठी
charcoal अंगार, काष्ठांगार *m.*, लकड़ी का कोयला, कोयला
  coconut shell charcoal करकांगार
  sugar charcoal शर्करा-अंगार
  wood charcoal काष्ठांगार
charcoal black (a pigment) अंगार-कालिमा (-मन्)
charcoal block *Chem.* अंगार-इष्टका
charcoal borer अंगार-छिद्रक
charcoal burner अंगार-निर्माता (-तृ), अंगार-दाहक, कोयला बनाने वाला
charcoal burning अंगार-निर्माण, अंगार-दहन, कोयला बनाना
charcoal dealer काष्ठांगार-व्यापारी, लकड़ी के कोयले का व्यापारी
charcoal dust अंगार-धूलि, कोयले का चूरा
charcoal fuel काष्ठांगार-इन्धन
charcoal iron अंगारायस
charcoal kiln अंगार-आपाक, लकड़ी के कोयले की भट्टी
charcoal-making अंगार-निर्माण *n.*, कोयला बनाना
charcoal plate अंगार-पट्ट
charcoal powder अंगार-क्षोद
charcoal saw अंगार-क्रकच
charcoal tree (*Trema orientalis*) जीवनी *f.* (Basu)
charcoal wood अंगार-काष्ठ, कोयले की लकड़ी
chard (a kind of beet with succulent stalks) रसपालंक *m.*
char dust अंगार-धूलि
charge *n.* प्रभार *m.*
  1 *Accounting* प्रभार, (cost) व्यय *m.*, (price) मूल्य, (fee) शुल्क *n.*
    undercharge न्यून-प्रभार
    overcharge अधि-प्रभार
  2 (a duty or task) प्रभार, कार्यभार *m.*, कर्तव्य *n.*
  3 (of an officer) अधीनक्षेत्र *n.*
  4 *Law* (an accusation of a wrong) दोषारोप *m.* (Const.) (*see* plaint)
  5 (instruction अनुदेश given by the court to the jury) समनुदेश *m.*
  6 *Elec.* (amount of electricity) प्रभार *m.*
  7 (a load) प्रभार, भार *m.*
  8 (a trust) प्रन्यास *m.*
charge *vb.* 1 प्रभरण
  2 निसर्जन, काम सौंपना
  3 (as, a battery) प्रभरण

4 दोषारोपण
5 भारित करना (see encumber)
make over charge प्रभार सौंप देना
charge fee शुल्क लेना
chargeable *adj.* 1 प्रभार्य
2 दोषारोप्य
chargeable under rules नियमाधीन प्रभार्य
charge allowance कार्यभार-अधिदेय, कार्य-भार-भत्ता
charge at law (a charge in an attorney's bill) विधि-प्रभार
charge book *Rly.* (for taking over duties) कार्यादान-पुस्तक *n.*, कार्यादान-पञ्जी *f.*
charged *adj.* 1 *Law* आरोपितदोष, दोषारोपित, अभियुक्त
2 *Com., Elec.* प्रभृत, प्रभारित
chargé d'affaires कार्यदूत, निसृष्टार्थ *m.* (from मालतीमाधव)
chargé d'affaires ad interim अन्तःकालीन कार्यदूत
charged against के प्रति प्रभारित
charged conductor प्रभृत संवाहक
charged expenditure प्रभृत व्यय
charged upon land भूमि पर प्रभृत
charge-holder प्रभार-धारी (-इन्) *m.*
chargeman कार्यावेक्षक *m.*
charge memorandum कार्यभार-ज्ञापन
charge of... -भार
charge off *Accounting* अपभारण *n.*
charge of offence अपराधारोप *m.*
charge of office पद-प्रभार, कार्यभार *m.*
charge or control (of a child) संरक्षण अथवा नियन्त्रण
charge pay कार्यभार-वेतन
charger (a horse) वाजी (-इन्) *m.*, घोड़ा
charge report कार्यभार-प्रतिवेदन
charge report certificate कार्यभार-प्रतिवेदन-प्रमाणपत्र
charge report register कार्यभार-प्रतिवेदन-पञ्जी
charger grant (FR. I.226) वाजि-अनुदान, घोड़ा-भत्ता
charges *Com.* प्रभार, व्यय *m.*
costs परिव्यय
expenses व्यय
price मूल्य
value अर्घ
charges account प्रभार-लेखा
charges awaiting adjustment समायोजन किए जाने वाले प्रभार, समायोज्य प्रभार
charges debited विकलित प्रभार
charges for carriage वाहन-प्रभार
charge sheet 1 *Law* दोषारोप-पत्र
2 कार्यभार-पत्र
charge the payments to the balances (FRG. I.245) शेषों में शोधनों को प्रभृत करना
charge with भार सौंपना
charging 1 प्रभरण *n.*
2 (a battery) प्रभरण *n.*
3 (a hole—PWDM. II:418) प्रभरण *n.*
charging by induction *Phys.* प्ररोचन द्वारा प्रभरण
charging engine प्रभारण-यन्त्र
charging gallery प्रभारण-वीथी
charging lien प्रभार-धरणाधिकार
charging of accumulator संचेत्र-प्रभरण
charging order भरण-आदेश
chariot रथ *m.*
Charioteer = Wagoner = Auriga *Astron.* प्रजापति *m.*
chariot tree (see *Ougenia oojeinensis*) तिनिश *m.* (B.,N.,M.)
charitable पूर्त- (ancient word, Const.), धर्मार्थ
charitable and religious endowments पूर्त और धार्मिक नीवियां, पूर्त और धर्मस्व
charitable and religious purposes पूर्त और धार्मिक प्रयोजन
charitable concern पूर्त-संस्था, धर्मार्थ संस्था
charitable dispensary धर्मार्थ औषधालय
charitable endowment पूर्त-धर्मस्व (Const.), धर्मार्थ नीवि
Charitable Endowments Act पूर्त-धर्मस्व-अधिनियम
charitable fund पूर्त-निधि, धर्मार्थ निधि
charitable institutions पूर्त-संस्था (Const.), धर्मार्थ संस्था
charitable purpose पूर्त-प्रयोजन
for charitable purposes पूर्तार्थ, धर्मार्थ
Charitable Societies Registration Act पूर्त-संस्था-पञ्जीयन-अधिनियम
charitable trust पूर्त-न्यास
charitable uses पूर्त-प्रयोग
charities and subscriptions धर्मदान और अभिदान
charity पूर्त (Const.), धर्मदान *n.*, धर्मार्थ (see alms)
charity box धर्म-पेटी, दान-पेटी, दान-पेटिका
charity commission पूर्त-आयोग
Charity Commissioner पूर्त-आयुक्त
charity property पूर्त-संपत्ति, धर्मार्थ संपत्ति
charity school पूर्त-पाठशाला, धर्मार्थ पाठशाला
charkaolin अंगार-मृद् *f.*
Charles's and Gay-Lussac's law = Charles's law
Charles's law *Phys.* वाति-विस्तरण-नियम (वाति gas)
Charlton white = lithopone = zinc white *Chem.* कुप्य-श्वेत *m.*
charnockite (hypersthene-granite) प्रवलकणाश्म *m.*
Charophyta *Bot.* (class) मूलाश्म-वर्ग *m.*
char palm (*Borassus flabellifer*) ताली *f.* (Kan., Tam.)
charred *adj.* 1 (incompletely burnt) आदग्ध
2 (carbonized) प्रांगारित
charring 1 आदहन *n.*
2 प्रांगारण, प्रांगारभवन, प्रांगारकरण *n.*
charring-place प्रांगारण-स्थान
Charronia *Mamm.* (it is usually found in well wooded districts) तरुकशीका-प्रजाति
chart रेखाचित्र, चित्र *n.*, सारणी *f.*
charta *Pharm.* (a piece of paper, medicated or otherwise) पत्र *n.*
charta atropinata *Pharm.* (paper charged with atropine) बाहेती-पत्र *n.*
charter शास *n.* (*Cf.* शासन ancient word for charter), राजलेख *m.* (see edict)
chartered *adj.* 1 शासप्राप्त
2 भाटकित
chartered accountant शासप्राप्त लेखापाल
Chartered Accountants Act शासप्राप्त-लेखापाल-अधिनियम
chartered company शासप्राप्त समवाय
chartered high court शासप्राप्त उच्च न्यायालय
chartered ship (a ship hired for freight) भाटकित जलयान, भाड़े पर लिया हुआ जलयान
chartered vessel भाटकित पोत
chartered voyage भाटकित जलयात्रा
charterer *Com.* भाटके ग्राही (-इन्) *m.*
chartering भाटकन *n.*, भाड़े से लेना, भाड़े पर देना
charter party नौ-भाटक-पत्र *n.*
charter party clause नौ-भाटक-खण्ड
chartism अधिकारपत्रवाद *m.*
chartist अधिकारपत्रवादी (-इन्) *m.*
chart of grade prices (FAM. II.397)

श्रेणी-मूल्यों की सारणी
chart of prices मूल्य-सारणी
Charybdaea *Zool.* भीमभ्रमर-प्रजाति
C. marsupialis स्थून-भीमभ्रमर
chase 1 मृगया *f.*, शिकार
2 (an enclosed park land, of a middle nature between a forest and a park) खेट *m.*, मृगयाभूमि *f.*
3 *Printing* परिवन्ध *m.*
chaser 1 *Engin.* अनुधावक *m.*
2 (in the Rehabilitation Department) अन्वेषक *m.*
..asium *Bot.* -शाख
monochasium एकशाख
dichasium द्विशाख
polychasium पुरुशाख
chasm विदार *m.*, विवर *n.*, खाई
chasseur (a colour) = hunter green (a colour, greenish yellow-green पीतातिहरि in hue, of low अव saturation and low नि brilliance) न्यवपीतातिहरि
chassis *Automobile* न्याधार *m.*
chassis number न्याधार-संख्या
chaste *adj.* 1 (in the case of a woman) साध्वी, पतिव्रता
2 (in the case of a man) प्रयत, जितेन्द्रिय, शुचि, पवित्र, सच्चरित्र
3 (language) सुसंस्कृत
chaste character सच्चरित्र *n.*
chasten *vb.* 1 सुधारना, सुधरना
2 संयमन
chaste tree (*Vitex agnus-castus*) रेणुकबीज *m.* (Mar.)
chaste wife *Law* साध्वी *f.*
chastise *vb.* सीधा करना, दण्डशोधन
chastisement दण्डशोधन *n.*
chastiser दण्डशोधक, दण्डदाता (-तृ) *m.*
chastity साधुता, जितेन्द्रियता, शुचिता *f.*, सतीत्व *n.*
Ch.A.(T) (Chief Auditor, Trading) मु.ले. (व्या.) (मुख्य लेखापरीक्षक, व्यापार)
chat (a bird) अश्वक *m.* (ancient name)
chattel *Law* स्वापतेय *n.*, अस्थावर-संपत्ति *f.*
chattel interest *Law* स्वापतेय-हित
chattel mortgage *Law* स्वापतेय-बन्धक
chattel or valuable security *Law* स्वापतेय अथवा मूल्यवान् प्रतिभूति
chattels *Law* (it is any article of personal property) स्वापतेय *n.*, अस्थावर संपत्ति *f.* (*see* assets)
chattels personal *Law* वैयक्तिक स्वापतेय
chattels real *Law* वास्तविक स्वापतेय

chaud-medley = chaud-mellé
chaud-mella = chaud-mellé
chaud-mellé (killing of a person in an affray, in the heat of blood—Aiyar) आवेशहत्या *f.*
chauffeur चालक *m.*
Chaulelasmus *Aves* मलिन-प्रजाति (मलिन occurs in निघण्टु-रत्नाकर. Cf. Nepali *mail*)
chaulmaugra = chaulmoogra
chaulmoogra (Beng. *cāulmugrā* fr. *cāul* 'rice' + *mugrā*) शालिमुद्गर *m.*, चालमूग्रा
Chaulmoogra odorata = Gynocardia odorata *Bot.*
chaulmoogra oil शालिमुद्गर-तैल
chaulmoogra ointment शालिमुद्गर-अभ्यञ्जन
chaulmoogra seeds शालिमुद्गर-बीज
chaulmoograte *Chem.* शालिमुद्गरीय *n.*
chaulmoogric *adj. Chem.* शालिमुद्गरिक
chaulmugra = chaulmoogra
Chauna *Zool.* (genus of crested screamers) शिखिक्रोशक-प्रजाति
C. chavaria (crested screamer) सामान्य शिखिक्रोशक
Chavannesia esculenta = Urceola esculenta
chavibetol *Chem.* (an oily liquid in the essential oil from the leaves of the betel pepper) आताम्बूरैल *n.*
Chavica = Piper *Bot.*
C. betle = Piper betle
C. sylvatica = Piper sylvaticum
chavicine *Chem.* (obtained from black pepper) कालमरिची *f.*
chavicol *Chem.* (an oil found in the oil from the leaves of the betel pepper) प्रताम्बूरैल *n.*
chay = chayaroot
chayaroot [Malayalam *cāyaver* chayroot, fr. Skt. छाय 'colour'. For -वेर cf. शृंगवेर] (*Oldenlandia umbellata*) छायवेर *m.*
chayroot = chayaroot
Ch.B. (Chirurgiae Baccalaureus 'Bachelor of Surgery') श.स्ना. (शल्य-स्नातक)
C.H.C. (Chief Controller) *Rly.* मु. नि. (मुख्य नियन्त्रक)
cheap *adj.* अल्पार्घ, सस्ता, अल्पव्यय
cheapen *vb.* सस्ता करना

cheapest सब से सस्ता, अल्पिष्ठार्घ
cheap grain supply scheme अल्पार्घ-धान्य-प्रदाय-योजना, सस्ता अनाज देने की योजना
cheap money policy *Econ.* सुलभ-मुद्रा-नीति
cheap paper अल्पार्घ पत्र, सस्ता पत्र
cheap plan dispensary अल्पव्यय-औषधालय
cheap plan type अल्पव्ययी (-इन्)
cheap power अल्पार्घ-विद्युत्, सस्ती बिजली
cheap standard plan अल्पार्घ प्रमाप मानचित्र
cheap sterling (sold to foreigners or non-residents at rates below the official rates of exchange) सस्ती आंगलमुद्रा, अल्पार्घ आंगलमुद्रा
cheat *n.* = cheater
cheat *vb. Law* 1 प्रवञ्चन, धोखा देना
2 (obtaining of property by distortion of truth) छलादान (*see* fraud)
cheater *Law* (I.P.C.) प्रवञ्चक, छलादाता (-तृ), चाट *m.* (from याज्ञवल्क्य १.३३५)
cheating *Law* प्रवञ्चन *n.*, धोखा देना
cognizable cheating संज्ञेय प्रवञ्चन
non-cognizable cheating असंज्ञेय प्रवञ्चन
cheating by personation *Law* पररूपधारण द्वारा प्रवञ्चन
chebule, chebulic myrobalan ('chebule' from Hindi *kabuli* 'of or from Kabul' = *Terminalia chebula*) हरीतकी *f.* (B.,N.,M.), हरड़
chebulic acid = chebulinic acid
chebulic myrobalan = chebule
chebulinic *or* chebulic acid *Chem.* हरीतकिक अम्ल
check *n.* 1 रोध, अवरोध, अंकुश *m.*, रोक
2 अवेक्षण *n.*, परीक्षा *f.*, जांच
3 = cheque धनादेश *m.*
4 (a cloth design) वर्ग *m.* (square), आयत *m.* (rectangle)
check *vb.* 1 रोधन, अवरोधन, रोकना
2 अवेक्षण, परीक्षण, जांचना
check and verification परीक्षण और सत्यापन
check audit जांच-लेखापरीक्षा
check bag (FAM. I.187) जांच बोरी
check book = cheque book
check-counting परीक्षण-गणना, पड़ताल-गिनती
check dam (in soil conservation) रोधी

बांध
checked परीक्षित, जांचा गया
checked and found correct जांचा और ठीक पाया, परीक्षा की और ठीक पाया
check enumeration परीक्षण-गणना, पड़ताल-गिनती
checker अवेक्षक *m.*, जांच करने वाला
examiner परीक्षक
checkered lily चित्रदल-नलिनी (*for explanation see* Fritillaria)
checker's report book परीक्षक-प्रतिवेदन-पुस्तक
checkerwork = chequerwork
check gumcha वर्गित गम्छा (local)
checking (of tickets) *Rly.* निरीक्षण *n.* (पत्रक-निरीक्षण), देखना
checking accounts लेखे की जांच करना
Checking Officer परीक्षण-अधिकारी, जांच-अधिकारी
checking station *Rly.* निरीक्षण-स्थान
check ligaments *Anat.* रोध-स्नायु
check list परीक्षण-सूची, जांच-सूची
check margin परीक्षण-प्रान्त
check measurements परीक्षा-मापन
check moharrir परीक्षण-लिपिक
check pattern *Textiles* वर्गरूपित, आयत-रूपित
check post परीक्षण-स्थान, जांच-चौकी
check rail *Rly.* (for limiting motion) नियन्त्र-वंशक *n.*
check register परीक्षण-पञ्जी
check register of loans उधारों की परीक्षण-पञ्जी
check register of returns प्रविवरणों की परीक्षण-पञ्जी
check register of returns despatched प्रेषित-प्रत्याय-परीक्षण-पञ्जी
check register of returns received प्राप्त-प्रत्याय-परीक्षण-पञ्जी
check register of specie and currency note remittance टंक और अर्थपत्र विप्रेषण की परीक्षण-पञ्जी
check-register of stamps मुद्रांक-परीक्षण-पञ्जी
check register of stamps in outside stock of depots संग्रहागारबाह्य-मुद्रांक-परीक्षण-पञ्जी
check register of village officers ग्रामाधिकारियों की परीक्षण-पञ्जी
check roughly स्थूलरूप से परीक्षा करना
check statement परीक्षा-विवरण
check system परीक्षण-पद्धति

check-up *n.* परीक्षण *n.*
check weighment परीक्षणार्थ तोलन
check weight परीक्षण-भार
cheek 1 कपोल *m.*, गाल
2 *Phys.* (side) पार्श्व *n.*
3 (of a trilobite) कपोल *m.*
cheekbone = zygoma *Anat.* गण्डास्थि *n.*
cheek pouch *Zool.* कपोल-धान
cheeks sunken पिचके गाल
cheek teeth *Zool.* कपोल-दन्त
cheel plank floor सरल-फलक-कुट्टिम, चीड़ का कुट्टिम
cheerful प्रसन्नमुख, हँसमुख
cheer pheasant *Aves* सरल-जीवक (सरल is an ancient word for cheer, *i. e.* pine tree)
cheese दधिक *n.*
cheese bacteria दधिक-वेत्राणु (द. वे.)
cheesebowl (*Papaver rhoeas*) रक्ताहिफेन *m.*
cheesecake = cheeseflower
cheesecake flower = Malva rotundifolia
cheese cloth दधिक-वस्त्र
cheese curing दधिक-अभिशोषण
cheeseflower (*Malva sylvestris*) दधिक-पुष्प *m.*
cheese log = cheeseflower
cheesemaker (*Withania coagulans*) आतञ्चक *m.*
cheese-making दधिक-निर्माण *n.*
cheesing *Textiles* (winding of thread is not perpendicular to the bobbin) तिरोवलन *n.*
cheesing charges *Textiles* तिरोवलन-व्यय
cheetah चित्रक *m.*, चीता
Cheilanthes *Bot.* (Gk. *cheilos* 'lip'; genus of lip-ferns) ओष्ठपर्णांग-प्रजाति
C. tenuifolia तनुपत्र ओष्ठपर्णांग
cheilitis *Med.* (inflammation of the lip) ओष्ठकोप *m.*
cheilocystidium *Mycol.* (cystidium at the edge) तटकोष्ठिका *f.*
Cheilostomata *Zool.* (orifice is closed by a chitinous *lip* or 'operculum'. Gk. χεῖλος 'lip' — CNH. II.477) ओष्ठावृतमुखानुगण *m.* (अनुगण suborder)
Cheimatobia (Gk. *cheimon* 'winter' हैम + *bios* जीव) हैमजीव-प्रजाति
C. brumata (winter-moth) सामान्य हैमजीव

Cheiracanthus *Paleontol.* करकण्ट-प्रजाति
C. murchisoni सामान्य करकण्ट
Cheiranthus *Bot.* भित्तिपुष्प-प्रजाति
C. cheiri (wallflower) सामान्य भित्तिपुष्प
Cheirodus (deepbodied fishes) गभीरतनु-प्रजाति
Cheirogaleus = Chirogale
Cheirolepis *Paleontol.* आदिमशल्कि-प्रजाति (-*lepis* -शल्की)
C. trailli (earliest known species) सामान्य आदिमशल्की
cheirolin *Chem.* (*cheir* 'wallflower' भित्तिपुष्प) भित्तिपुष्पत्रि *f.*
Cheirostrobus *Paleontol.* (*cheiro*- 'hand' कर + Gk. *strobilos* 'cone'. Originally described from a single specimen of the actual cone, and another fragment containing the peduncle—Scott I.102) करशंकु-प्रजाति
chela *Zool.* 1 (claw) नखर *m.*
2 = forceps = pincers (of the Palaemon) संदंशिका *f.*
chelate *adj. Chem., Zool.* नखरी (-इन्)
non-chelate अनखरी
chelate *vb. Chem.* नखरीयण
chelate compound *Chem.* नखरी संयोग
chelate group *Chem.* नखरी वर्ग
chelate leg *Zool.* संदंशिका-पाद
chelate muscle (of a Palaemon) *Zool.* संदंशिका-पेशी
chelate ring *Chem.* नखरी वलय
chelation नखरीयण *n.*
chelicera (small and helpful in holding the prey) ग्राहिका *f.*
chelide *Chem.* (a chelate group or compound) नखरिक *m.*
Chelidon = Delichon *Zool.* गृहचटी-प्रजाति
C. urbica (house-swallow) द्विपुच्छ-गृहचटी
Chelidonium *Bot.* (a genus of yellow-flowered पीत herbs of the poppy अहिफेन family) पीतफेन-प्रजाति
C. majus महा-पीतफेन
Chelidorhynx *Aves* चटीचञ्चु-प्रजाति (Gk. *chelidon* 'swallow'. चटी ancient name for swallow)
Chelifer *Zool.* (a genus of bookscorpions) पुस्तवृश्चिक-प्रजाति
C. cancroides सामान्य पुस्तवृश्चिक
cheliped *Zool.* नखरपाद *m.*

Chelodina *Zool.* (a genus of fresh-water turtles) नदीकश्यप-प्रजाति
Chelone *Zool.*= Chelonia (genus)
C. midas = Chelonia mydas
Chelonia *Zool.* 1 = Testudinata (completely enclosed in a shell) परिवर्मिगण *m.*
2 (genus of sea-turtles) कश्यप-प्रजाति
C. imbricata (hawksbill turtle) श्येनचञ्चु कश्यप
C. mydas (green turtle) हरि कश्यप
Chelysoma *Zool.* (Gk. *chelys* 'tortoise') कूर्मकाय-प्रजाति
chem- = chemo-
chem-asthenia रासाय-दौर्बल्य *n.*
chem-esthesis रासाय-वेदन *n.*
chemi- रसाय-
chemic, chemick (dilute solution of bleaching powder) श्वेतनोद *n.*
chemic *adj.* रसायनिक
chemic, chemick *vb.* (to treat with chemick) श्वेतनोदन
chemical *adj.* रसायनिक
chemical *n.* रासायन *n.*
heavy chemicals स्थूल रासायन, गुरु रासायन
fine chemicals सूक्ष्म रासायन
chemical *vb.* रासायनन, रासायन-साधन
alchemical रसविधिक
chemical action रसायनिक क्रिया
chemical activity रसायनिक क्रिया
chemical affinity *Chem.* रसायनिक बन्धुता
chemical analyser रसायनिक विश्लेषक
chemical analysis रसायनिक विश्लेषण
chemical antidote रसायनिक प्रतिविष
chemical assistant रसायनिक सहायक
chemical attraction रसायनिक आकर्षण
chemical avidity रसायनिक तृष्णा
chemical bactericide रसायनिक शाकाणुघ्न
chemical balance रसायनिक तुला
chemical behaviour रसायनिक आचरण
chemical black *Dyeing* रसायनिक कालिमा (-मन्)
chemical calculation रसायनिक गणन
chemical change रसायनिक परिवर्तन
chemical cleaning = dry cleaning रसायनिक धावन = शुष्क धावन
chemical combination रसायनिक संयोजन
chemical composition रसायनिक निबन्ध
chemical compound रसायनिक संयोग
chemical configuration रसायनिक संरूपण
chemical constitution रसायनिक संस्थापना
chemical control रसायनिक नियन्त्रण
chemical coordination रसायनिक आसञ्जन
chemical decomposition रसायनिक विबन्धन
chemical deposition रसायनिक रोपण
chemical disintegration रसायनिक वियोजन
chemical dye रसायनिक रञ्जक
chemical dynamics रसायनिक प्रावैगिकी
chemical energy *Physical Chem.* रसायनिक ऊर्जा
chemical engine = chemical fire-engine रसायनिक अग्नि-शमित्र
chemical engineer रसायनिक अभियन्ता
chemical engineering रसायनिक आभियान्त्रिकी
chemical equilibrium रसायनिक समतोल
chemical equivalent रसायनिक समार्ह
chemical examination रसायनिक परीक्षा
Chemical Examiner रसायनिक परीक्षक
Chemical Examiner, Central Excises and Salt, Control Laboratory रसायनिक परीक्षक, केन्द्रीय उत्पादशुल्क तथा लवण, नियन्त्रण प्रयोगशाला
Chemical Examiner to Government शासकीय रसायनिक परीक्षक
chemical experiment रसायनिक संपरीक्षा
chemical extinguisher = fire extinguisher रसायनिक शमित्र
chemical fertilizer रसायनिक उर्वरक
chemical fire engine रसायनिक अग्नि-शमित्र
chemical fire extinguisher रसायनिक अग्नि-शमक
chemical food = compound syrup of ferrous phosphate *Pharm.* रसायनिक अन्न = संयुत अयस्य भास्वीय मिष्टोद
chemical forest रसायनिक वन
chemical formula रसायनिक सूत्र
chemical fuse रसायनिक ज्वाल
chemical hygrometer रसायनिक उन्द्‌मान
chemical individual रसायनिक व्यक्ति
chemical industry रसायनिक उद्योग
chemical intensity रसायनिक चण्डता
chemical investigation रसायनिक अनुसंधान
chemical isomerism रसायनिक समभाजता
chemicalization रासायनन *n.*
chemicalize *vb.* (to treat with chemicals) रासायनन
chemicalized *adj.* रासायनित
chemicalized paper रासायनित पत्र
chemical laboratory रसशाला *f.*
chemical lead रसायनिक सीस
chemically रसायनतः
chemically extracted रसायनतः निस्सारित
chemically inactive रसायनतः अक्रिय
chemically pure रसायनतः शुद्ध
chemically pure glycerine रसायनतः शुद्ध मधुरी
chemically retted रसायनतः तन्तुवेचित
chemical manufactures रसायनिक निर्मितियां
chemical manure रसायनिक खाद
chemical messenger *Physiol.* रसायनिक प्रहेय, आत्मागद *m.* (autacoid)
chemical method रसायनिक रीति
chemical nature रसायनिक स्वरूप
chemical paper रसायनिक पत्र
chemical pathology रसायनिक व्याधिकी
chemical pharmacy रसायनिक भैषजिकी
chemical physiology रसायनिक दैहिकी
chemical pneumonia *Med.* रसायनिक क्लोमपाक
chemical potential रसायनिक शक्म
chemical precipitation रसायनिक निस्सादन
chemical preservation रसायनिक परिरक्षण
chemical process रसायनिक विधा
chemical property रसायनिक गुण
chemical rays = actinic rays
chemical reaction रसायनिक प्रतिक्रिया
chemical red *Col. Ind.* रसायनिक रक्त
chemical research work रसायनिक अन्वेषण-कार्य
chemical retoucher रसायनिक अनुशोधक
chemical retting रसायनिक तन्तुवेचन
chemical seed dressing रसायनिक बीज-प्रसाधन, बीजों पर रसायन लगाना
chemical sense *Physiol.* रसायनिक अनुभूति
common chemical sense साधारण रसायनिक अनुभूति
chemical shell रसायन-स्फोटावार
chemical staff रसायनिक कर्मचारी
chemical tank रसायनिक तडाग
chemical technology रसायनिक प्रौद्योगिकी
chemical telegraph रसायनिक दूरलिख

chemical telephone रसायनिक दूरभाव
chemical test रसायनिक परीक्षा
chemical transformation रसायनिक रूपान्तरण
chemical treatment रसायनिक साधन, रसायनिक उपचार
chemical warfare रसायनिक युद्ध
chemical weathering रसायनिक ऋतुक्षरण
chemical wood रसायनिक काष्ठ, रसायनिक लकड़ी
chemical works रसायनिक कर्मान्त
chemic blue = indigo carmine (a colour, bluish green-blue हर्यतिनील in hue, of low नि brilliance) निहर्यतिनील, रसायनिक नील
chemic green रसायनिक हरि
chemick = chemic
chemicker (one who treats with chemick, a dilute solution of bleaching powder) श्वेतनोद-साधक *m.*
chemic mixer (a worker who mixes bleaching powder with water) श्वेतनोद-मिश्रक
chemico- (chemistry) रसाय-
chemico-biologic *adj.* रसाय-जैविक
chemico-biology रसाय-जैविकी
chemico-cautery रासायन-मांसदाह
chemico-engineering रसाय-आभियान्त्रिकी
chemico-mineralogical *adj.* रसाय-खानिज
chemico-physical *adj.* रसाय-भौतिक
chemico-physics रसाय-भौतिकी
chemico-physiological *adj.* रसाय-दैहिक
chemico-vital *adj.* (relating to the chemistry of living things) जीवद्-सायनिक
chemigraph रसायोल्लेख *m.*
chemigraphic *adj.* रसायोल्लैखिक
chemigraphy रसायोल्लिखा *f.*
chemi-luminiscence रसाय-चकासा
chemio- = chemo-
chemio-tactic = chemio-taxic *adj.* रासाय-क्रमिक
chemiotaxic = chemiotactic
chemio-taxis रासाय-क्रम *m.*
chemiotropic *adj.* रासायावर्तिक
chemiotropism रासायावर्तना *f.*
chemi-photic *adj. Phys. Chem.* रसाय-भायिक
chemism रसायता *f.*
chemist 1 (one versed in chemistry) रसायज्ञ, रसायनज्ञ *m.*
2 (a druggist) भैषजिक *m.*
chemist and druggist = pharmaceutical chemist = chemist भैषजिक *m.*
chemist and metallurgist रसायज्ञ और धातुकार्मिक, धातु-रसायन-विशेषज्ञ
chemistry रसायन *n.* (*Cf.* alchemy रस-विद्या)
agricultural chemistry कृषि-रसायन
analytical chemistry वैश्लेषिक रसायन
applied chemistry व्यावहारिक रसायन
bio-chemistry जीव-रसायन
colloid chemistry श्लेषाभ-रसायन
electro-chemistry विद्युद्-रसायन
engineering chemistry आभियान्त्रिकी-रसायन
general chemistry सामान्य रसायन
geological chemistry भौमिक रसायन
industrial chemistry औद्योगिक रसायन
inorganic chemistry अप्रांगार-रसायन *n.*, अप्रांगारिकी *f.*
metallurgical chemistry धातुकार्मिक रसायन
mineralogical chemistry खानिजिक रसायन
organic chemistry प्रांगार-रसायन *n.*, प्रांगारिकी *f.*
pathological chemistry व्याधिकीय रसायन
pharmaceutical chemistry भेषज-रसायन
photo-chemistry भा-रसायन
physical chemistry भौतिक रसायन
physiological chemistry दैहिक रसायन
phyto-chemistry (chemistry of plants) उद्भिद्-रसायन
pure chemistry शुद्ध रसायन
sanitary chemistry स्वास्थ्य-रसायन
technical chemistry = industrial chemistry औद्योगिक रसायन
theoretical chemistry (dealing with the laws of chemical phenomena) सैद्धान्तिक रसायन
thermo-chemistry ताप-रसायन
zoo-chemistry प्राणि-रसायन
chemistry assistant रसायन-सहायक
chemistry branch रसायन-शाखा
chemistry of bile पित्त-रसायन
chemistry of blood रुधिर-रसायन
chemistry of internal secretions अन्तरुदासर्ग-रसायन
chemistry of respiration श्वसन-रसायन
chemistry of sweat स्वेद-रसायन
chemistry section रसायन-अनुभाग
chemi-type = chemi-typy *Engraving* रसाय-मुद्रणा
chemitypy = chemitype
chemo-, chem- (denotes relation to chemical action or to chemicals) रासाय-
chemo-asthenia रासाय-दौर्बल्य
chemo-ceptor = chemo-receptor
chemo-esthesis रासाय-वेदन *n.*
chemo-kinesis रासाय-गति *f.*
chemo-kinetic *adj.* रासाय-गतिक
chemolysis रासायांशन *n.*
chemolytic *adj.* रासायांशिक
chemolyze *vb.* रासायांशन
chemonasty *Bot.* रसाय-दक्रिमा (-मन्) *m.*
chemo-plast रासाय-घटन *m.*
chemo-receptor = chemo-ceptor *Physiol.* रासाय-आदाता, रासाय-ग्रहीता
chemo-reflex रासाय-प्रतिक्षेप
chemo-sero-therapy *Med.* (chemotherapy combined with treatment with immune serum) लसी-रासाय-चिकित्सा
chemosmosis रासायासृति *f.*
chemosmotic *adj.* रासायासृतीय
chemo-synthesis *Physiol.* रासाय-संश्लेषण
chemo-synthetic *adj.* रासाय-सांश्लेषिक
chemo-synthetic utilization रासाय-सांश्लेषिक उपयोग
chemo-tactic *adj. Biol.* रासाय-क्रमिक, रासायक्रमी (-इन्)
chemotactic influence *Bot.* रासायक्रमिक प्रभाव
chemo-taxis, chemo taxy *Biol* रासाय-क्रम *m.*, रासायावर्तना *f.*
chemo-therapeutic *adj. Med.* रासाय-चिकित्सीय
chemo-therapeutic drug रासाय-चिकित्सीय भेषज
chemo-therapeutics *Med.* रासाय-चिकित्सा
chemo-therapist *Med.* रासाय-चिकित्सक
chemo-therapy = chemo-therapeutics
chemotropic *adj. Biol.* रासायावर्तिक
chemotropism *Biol.* रासायावर्तना *f.*
chemo-vaccine रासाय-लस
Chenab (river) *Geog.* चन्द्रभागा *f.*
chenile (*Hyoscyamus niger*) श्यामा *f.* (Basu)

cheno-deoxy-cholic (or -desoxy-) acid (Gk. *chenos* from Skt. हंस) *Biochem.* हंस-विजार-वित्तिक अम्ल
Chenonettinae *Aves* उपहंसक-अनुवंश *m.*
Chenopodiaceae *Bot.* वास्तु-कुल *n.*
Chenopodium *Bot.* वास्तु-प्रजाति
C. album सामान्य वास्तु (B., M. वास्तु, Ben. वाथुसाग, Hin. बथुआ, Pan. बाथू)
C. ambrosioides (American wormseed, Jerusalem oak, Mexican tea, sweet pigweed) (juice of the plant is taken as a vermifuge—Basu) कृमिबीज वास्तु
C. botrys = Jerusalem oak (Gk. *botrys* 'cluster'; flower clusters innumerous—Basu) गुच्छपुष्प वास्तु
cheque *Banking* (an order to pay money) धनादेश *m.* (*Cf.* moneyorder धन-प्रेष)
ante-dated cheque पूर्वतिथीय धनादेश
bearer cheque वाहक-धनादेश
blank cheque निरंक धनादेश
crossed cheque रेखित धनादेश
lost cheque लुप्त धनादेश
mutilated cheque विकृत धनादेश
open cheque = not crossed cheque अरेखित धनादेश
order cheque आदिष्ट धनादेश
post-dated cheque उत्तरतिथीय धनादेश
stale cheque काल-तिरोहित धनादेश
to draw a cheque धनादेश लिखना
cheque amount धनादेश-राशि
cheque-book धनादेश-पुस्तिका
cheque crossed generally सामान्यतः रेखित धनादेश
cheque crossed specially विशेषतः रेखित धनादेश
cheque form धनादेश-प्रपत्र
cheque issued निर्गमित धनादेश
cheque number धनादेश-संख्या
cheque payment धनादेश द्वारा शोधन
chequer-brickwork = checkerwork *Metal., Gas Mfg.* (a structure of firebrick built so that the bricks alternate with open spaces) एकान्तर-चिति *f.*
cheque received प्राप्त धनादेश
chequered-throated woodpecker *Aves* कर्बुर-कण्ठ काष्ठकूट
chequerwork = chequer-brickwork
cheques drawn on local banks स्थानीय अधिकोषों पर आदिष्ट धनादेश
cheques for collection account संग्रहार्थ धनादेश लेखा
cheques outstanding अशोधित धनादेश
cheque writing machine धनादेश-लेखन-यन्त्र, धनादेश-लिखित्र
Cherleria sedoides = Arenaria cherleria (Willis p.53)
Chermes (a genus of aphids हुयूका that live on coniferous शंकुधर trees) शंकुवासिनी-प्रजाति
C. laricis (larch-bug) श्रीदारु-शंकुवासिनी
C. viridis (spruce-gall aphis) प्रसरल-शंकुवासिनी
chernozem (Russ., 'black earth') कृष्णभूमि *f.*
cherrug falcon *Aves* तरक्ष श्येन (तरक्ष ancient word)
cherry 1 प्रबदर *n.* (Kashmiri ग्लास)
2 = cherry red (a colour, yellowish-red रक्तापीत in hue and of very high अधि saturation) अधिरक्तापीत
cherry birch = sweet birch
cherry blossom (a colour, red रक्त in hue, of high उद् saturation) उद्रक्त
cherry gum = cherrytree gum
cherry red प्रबदर रक्त, (a colour, yellowish-red रक्तापीत in hue, and of very high अधि saturation) अधिरक्तापीत
cherry tree (*Prunus cerasus*) प्रबदर-वृक्ष
cherrytree gum = cherry gum प्रबदर-निर्यास
chersophyte *Bot.* (Gk. *chersos* 'land' मही + -*phyte* -उद्भिद् 'plant') महोद्भिद् *f.*
chert *Petrog.* (a siliceous rock, usually dark in colour) रामसैकाश्म *m.*
Chertier's copper *Chem.* (copper chlorate and potash ताम्र नीरीय तथा सर्जि) तानीसर्जि *f.*
chervil (fr. *chairein* 'to rejoice' + *phyllon* 'leaf') नन्दपर्ण *m.*
chessylite = azurite (basic cupric carbonate characterized by its blue colour) नीलताम्रिज *m.* (नील blue, ताम्र copper, -इज for खनिज mineral)
chessylite blue = azurite blue (a colour, greenish-blue नीलाहरि in hue, saturation and brilliance medium मध्य) मध्यनीलाहरि
chest 1 वक्षस् *n.*, छाती
2 धान *n.*
3 (for the keeping of the money of a public institution) लोहरक्ष *m.*, तिजोरी
safe सुरक्ष
cash chest रोक-रक्ष
4 (the fund of money) कोश *m.*
chest cavity *Zool.* वक्षो-गुहा
chest clinic वक्षो-विरुजालय
chest disease वक्षो-रोग (Const.), छाती का रोग
chest facilities लोहरक्ष-सुविधाएं
chest girth छाती का घेरा, वक्षः-परिधि
chest-height *Forestry* वक्ष-उच्चता, छाती भर ऊंचाई
chest-high *Forestry* वक्ष-उच्च, छाती भर ऊंचा
chest high diameter वक्षो-व्यास
chestnut 1 आरुणि, फलारुणि *n.*
2 (red-yellow रक्तपीत in hue, of low अव saturation and low नि brilliance) न्यवरक्तपीत
chestnut-backed forktail *Aves* रक्त-पृष्ठ द्विपुच्छ
chestnut-backed owlet *Aves* लोह-पृष्ठ क्षुद्रोलूक
chestnut-bellied nuthatch *Aves* पीत-रक्तोदर शिलीन्ध्री
chestnut-bellied rock-thrush *Aves* रक्तोदर गिरि-कस्तूरिका
chestnut bittern *Aves* लोहित ज्योत्स्ना-बक
chestnut-breasted malkoha *Aves* लोहोरस कैरात
chestnut brown (red-yellow रक्तपीत in hue, of low अव saturation and low नि brilliance) न्यवरक्तपीत
chestnut bunting *Aves* शोण भारीट
chestnut-coloured soil कपिश मृदा
chestnut-headed babbler *Aves* रक्त-शीर्ष चपला
chestnut-headed bee-eater *Aves* रक्त-शीर्ष द्विग्यक
chestnut-headed flycatcher-warbler *Aves* वाताम-शीर्ष शलभाश-कूजिनी
chestnut-headed ixulus *Aves* रक्त-शीर्ष शिखी
chestnut-headed staphida *Aves* रक्त मुकुटी
chestnut-headed wren *Aves* रक्त-शीर्ष चिकुर
chestnut-mantled koklas *Aves* लोह-पृष्ठ पालाश-जीवक
chestnut-naped ixulus *Aves* कपिश-घाट शिखी

chestnut rat अरुण मूषक
chestnut soil कपिश मृदा
chestnut-throated shrike-babbler *Aves* रक्त-कण्ठ लट्टूषक-गुपिल
chestnut tongue = beefsteak fungus
chestnut-winged flycatcher *Aves* रक्त-पक्ष शलभाश
chest of drawers उदाकर्ष-धान
chest slip लोहरक्ष-पर्णी
Chettusia *Aves* (it assembles in very great numbers संघ) संघचर-प्रजाति
chevisaunce = wallflower (*Cheiranthus cheiri*) भित्तिपुष्प *m.*
chevron *Zool.* (V-shaped bones) द्विवेणी *f.*
chevron bone *Zool.* (V-shaped bones) द्विवेण्यस्थि
chevrotain मातृका-मृग *m.* (मातृका occurs in कल्पद्रुकोश for a very small deer)
chew *vb.* चर्वण, चबाना, खाना
chewer (of tobacco) खाने वाला
chewing gum चर्वण-निर्यास
chew the cud रोमन्थान को चबाना
chhatri छत्री
chhint printing छींट-मुद्रण
Chian turpentine = terebinth (*Pistacia terebinthus*) विसरल *m.*
chiasma 1 *Anat.* स्वस्तिक *m.*
 2 *Cytol.* (a crosswise fusion) व्यत्यास-सायुज्य *n.*
chiasmata *pl.* of chiasma
chiasma type hypothesis व्यत्यास-उपकल्पना
chiasmatypy *Genetics* व्यत्यासता *f.*
chiastobasidium *Mycol.* (second type of holobasidium which is constantly clavate and in which the nuclear spindles are placed crosswise at the same level) स्वस्तिकप्रकणीधर *m.*
chiastolite *Mineral.* प्रस्फसैकिज *m.* (andalusite स्फसैजारिज with carbonaceous impurities)
Chibia *Aves* (the hair केश lie शायी along the nape and back) शायिकेश-प्रजाति
Chicago blue = chlorazol sky blue
Chicago blue B = diamine blue CB
Chicago blue 4B = diamine pure blue C4B
Chicago blue 6 B = diamine sky blue FF
Chicago blue R = diamine blue CR
Chicago blue 2R = diamine blue C2R
Chicago blue 4R = diamine blue C4R
Chicago blue RW = diamine blue RW
Chicago orange G = direct fast orange BGL
Chicago red = rosophenine 10 B
chick (a screen of bamboo slips for a doorway) शलाकिनी *f.*, चिक
chick *Zool.* (a young chicken) कुक्कुटेरक, कुक्कुटशावक *m.*
chicken कुक्कुटेर (*Cf.* दासेरक 'son of a female slave', नाटेर 'son of a dancing girl', गौधेर 'young of a lizard' in हलायुधकोश), कुक्कुटशाव *m.*
chicken-pox शीतला *f.*, छोटी माता
 measles मसूरिका, खसरा
 small pox मसूरी, चेचक, माता
 cowpox गोमसूरिका
chicken tick कुक्कुटेर-चिञ्चिड
chickling vetch (*Lathyrus sativus*) त्रिपुट *m.* (B.,N.,M.)
chickpea (*Cicer arietinum*) चणक *m.* (B.,N.,M.), चना
Chickrasia = Chukrasia *Bot.*
 C. tabularis = Chukrasia tabularis
 C. velutina (*velutinus* 'velvet-like'. मृदुक velvet) मृदुक गन्धमाल
chickweed (its young foliage is relished by birds) पक्षिपर्णी *f.*
chickweed family = Alsinaceae
chicory = succory *Bot.* (*Chichorium intybus*) वन्यकाशिनी *f.*
chide *vb.* भर्त्सना करना
chief *adj.* मुख्य (Const.)
chief *n.* 1 मुख्य *m.*, मुखिया
 2 (as, of states) राजक *m.*
 Cf. head अध्यक्ष, प्रमुख
 boss अधिपुरुष
 proprietor स्वामी
Chief Accountant मुख्य लेखापाल
Chief Accounts Officer मुख्य लेखाधिकारी
Chief Administrative Medical Officer मुख्य प्रशासी भैषजिक अधिकारी
Chief Administrative Officer मुख्य प्रशासी अधिकारी
Chief Administrator मुख्य प्रशासक
chief aim मुख्य उद्देश्य
Chief Architect मुख्य वास्तुकार
Chief Assayer मुख्य परीक्षिता
chief auditor मुख्य लेखापरीक्षक
Chief Auditor of Railway मुख्य संयान-लेखापरीक्षक
chief authority मुख्य प्राधिकारी
Chief Baron (presiding judge in the Court of Exchequer division of the High Court of Justice in England) न्यायाध्यक्ष
chief cashier मुख्य रोकपाल
Chief Censor मुख्य परीक्षक
Chief Chemist मुख्य रसायज्ञ
Chief Chemist, Central Revenues, Control Laboratory मुख्य रसायज्ञ, केन्द्रीय आगम, नियन्त्रण-प्रयोगशाला
chief civil authority मुख्य जानपद प्राधिकारी
Chief Civil Master Armourer मुख्य असैनिक आयुधपति
chief clerk प्रमुख लिपिक
 head clerk मुख्य लिपिक
Chief Combustion Engineer मुख्य दहन-अभियन्ता
Chief Commercial Manager = Chief Traffic Manager मुख्य यातायात-प्रबन्धक (shortened to यातायात-प्रबन्धक)
Chief Commissioner मुख्य आयुक्त (Const.)
Chief Commissioner of Railways (C.C.) मुख्य संयान-आयुक्त (मु.आ.)
Chief Commissioner's Powers Act मुख्यायुक्त-शक्ति-अधिनियम
Chief Commissioner's province मुख्यायुक्त का प्रान्त (Const.)
Chief Conciliation Commissioner मुख्य संराधन-आयुक्त
Chief Conservator मुख्य संरक्षक
Chief Conservator of Forests मुख्य वन-संरक्षक (C.C.F. मु.व.सं.)
Chief Controller *Rly.* (C.H.C.) मुख्य नियन्त्रक (मु.नि.)
Chief Controller of Exports मुख्य निर्यात-नियन्त्रक
Chief Controller of Imports मुख्य आयात-नियन्त्रक
Chief Controller of Prices and Supplies मुख्य मूल्य तथा प्रदाय नियन्त्रक
Chief Controller of Standardization *Rly.* मुख्य प्रमाप-नियन्त्रक
Chief Controller of Stores, Indian Stores Department मुख्य संग्रहागार-नियन्त्रक, भारतीय संग्रहागार-विभाग
chief controlling authority मुख्य नियन्त्रक प्राधिकारी
chief controlling revenue authority मुख्य नियन्त्रक राजस्व-प्राधिकारी
chief controlling revenue or excise

officer मुख्य नियन्त्रक राजस्व अथवा उत्पादशुल्क अधिकारी
chief court मुख्य न्यायालय
chief customs authority मुख्य आशुल्क-प्राधिकारी
Chief Designs Engineer मुख्य रूपांक-अभियन्ता
chief difficulty मुख्य कठिनाई
Chief Director of Movements मुख्य वहन-संचालक
Chief Director of Purchase मुख्य क्रय-संचालक
Chief Draftsman मुख्य मानचित्रकार
Chief Drill Inspector मुख्य योग्या-निरीक्षक
Chief Drill Instructor मुख्य योग्या-शिक्षक
Chief Election Commissioner मुख्य निर्वाचन-आयुक्त (Const.)
Chief Electrical Engineer मुख्य वैद्युत अभियन्ता
Chief Engineer (C.E.) मुख्य अभियन्ता (मु.अ.)
Chief Engineer (Mechanical Transport) मुख्य अभियन्ता (यान्त्रिक परिवहण)
Chief Engineer and General Manager, Electricity Department मुख्य अभियन्ता तथा महाप्रबन्धक, विद्युद्-विभाग
Chief Engineer, Civil Aviation Wing मुख्य अभियन्ता, असैनिक विमान-वहन पक्ष
Chief Engineer, Electricity मुख्य अभियन्ता, विद्युत्
Chief Engineer, Public Works Department मुख्य अभियन्ता, निर्माण-विभाग
Chief Engineer, Public Works Department, Buildings and Roads मुख्य अभियन्ता, निर्माण-विभाग, भवन और सड़कें
Chief Engineer, Public Works Department, Irrigation मुख्य अभियन्ता, निर्माण-विभाग, सिंचाई
Chief Engineers of Commands मुख्य समादेश-अभियन्ता
Chief Examiner मुख्य परीक्षक
Chief Examiner of Accounts मुख्य लेखा-परीक्षक
Chief Excise Authority मुख्य उत्पाद-शुल्क-प्राधिकारी
Chief Excise Officer मुख्य उत्पादशुल्क-अधिकारी
chief executive administration मुख्य निष्पादी प्रशासन
Chief Executive Officer मुख्य निष्पादन-अधिकारी
Chief Forest Officer मुख्य वनाधिकारी
Chief Group Officer मुख्य समूह-अधिकारी
Chief Head Attendant मुख्य-महोपस्थायक
Chief Head Warder मुख्य महा-प्रहरी
Chief Inoculator मुख्य अन्तःक्रामक
Chief Inspector मुख्य निरीक्षक
Chief Inspector of Boilers मुख्य बाष्पित्र-निरीक्षक
Chief Inspector of Boilers and Factories मुख्य बाष्पित्र तथा निर्माणी निरीक्षक
Chief Inspector of Explosives मुख्य उत्स्फोट-निरीक्षक
Chief Inspector of Factories मुख्य निर्माणी-निरीक्षक
Chief Inspector of Grain Godowns मुख्य धान्यागार-निरीक्षक
Chief Inspector of Mines मुख्य खनि-निरीक्षक
Chief Inspector of Motor Vehicles मुख्य वहित्रयान-निरीक्षक (with वहित्र *cf.* the French word *voiture*)
Chief Inspector of Steam-Boilers मुख्य प्रवाष्पित्र-निरीक्षक
Chief Instructor मुख्य शिक्षक
chief item मुख्य पद
chief judge मुख्य न्यायाधीश (Const.)
Chief Justice मुख्य न्यायाधिपति (Const.)
Chief Justice of India भारत का मुख्य न्यायाधिपति (Const.)
Chief Labour Commissioner मुख्य श्रमायुक्त
Chief Librarian मुख्य पुस्तकाध्यक्ष
chief licensing authority मुख्य अनुज्ञा-पत्र-प्राधिकारी
chiefly प्रधानतः, अधिकांश, मुख्यतः
chiefly albuminous अधिकांश श्विलिमत्
Chief Male Attendant मुख्य अनुचर
Chief Manager मुख्य प्रबन्धक
Chief Mechanical Engineer (C.M.E.) मुख्य यान्त्रिक अभियन्ता (मु.या.अ.)
Chief Medical Officer (C.M.O.) मुख्य भैषजिक अधिकारी (मु.भै.अ.), मुख्य चिकित्साधिकारी
Chief Mining Engineer (Railway Board) मुख्य खनि-अभियन्ता (संयान-मण्डल)
Chief Minister मुख्य मन्त्री (Const.)
Chief Minister's office मुख्य मन्त्री का कार्यालय
Chief Minister's Secretariat मुख्य मन्त्री का सचिवालय
chief obstacle मुख्य बाधा
Chief of Air Staff वायुबलाधिकरणिक
chief of department विभागाध्यक्ष
chief officer मुख्य अधिकारी
chief officer in charge मुख्य प्रभारी अधिकारी
Chief Officer of Customs आशुल्क का मुख्य अधिकारी
Chief of General Staff सर्वबलाधिकरणिक
Chief of Personnel *Mil.* सेविवर्गाधिकृत *m.*
Chief of Protocol विदेशाधिकरण-अध्यक्ष *m.*
Chief of Staff बलाधिकरणिक *m.*
Chief Operating Superintendent (C. O. P. S.) = Chief Transportation Superintendent (C. T. S.) मुख्य परिवहण-अधीक्षक, मुख्य परिवाहक (मु.प.)
Chief Operator = Chief Inoculator मुख्य अन्तःक्रामक
Chief Ordnance Officer मुख्य आयुध-अधिकारी
chief organ मुख्य साधन
Chief Parliamentary Secretary मुख्य संसत्-सचिव
Chief Petty Officer (AAM.52) मुख्य लघु अधिकारी
Chief Plague Medical Officer मुख्य महामारी-अधिकारी
chief port मुख्य पत्तन
Chief Power Station Superintendent मुख्य विद्युद्गृह-अधीक्षक
Chief Presidency Magistrate मुख्य महाप्रान्तीय दण्डाधिकारी
Chief Press Adviser मुख्य समाचार-मन्त्रणाकार
Chief Price Control and Supply Officer मुख्य मूल्य नियन्त्रण तथा प्रदाय अधिकारी
chief public office मुख्य शासन-कार्यालय
chief rent मुख्य भाटक
Chief Research Officer मुख्य अन्वेषण-अधिकारी
chief revenue authority मुख्य आगम-प्राधिकारी
Chief Revenue Officer (in the Excise Department) मुख्य आगम-अधिकारी
Chiefs' College राजन्य-महाविद्यालय

Chief Secretary मुख्य सचिव (*see* secretary)
Chief Secretary to Government मुख्य शासन-सचिव
chiefs of staff committee बलाधिकारिक-समिति
chief species *Forestry* मुख्य जाति
chief tax-collector मुख्य कर-समाहर्ता
chief topic मुख्य विषय
Chief Traffic Manager (C.T.M.) मुख्य यातायात-प्रबन्धक (मु.या.प्र.)
Chief Traffic Superintendent मुख्य यातायात-अधीक्षक
Chief Transportation Superintendent = Chief Operating Superintendent
Chief Valuer (of answer-papers of an examination) मुख्य मूल्यांकक
Chief Warder and Estate Custodian मुख्य प्रहरी तथा संपदा-अभिरक्षक
chief watchman मुख्य प्रहरी
Chief Whip *Parl. Practice* मुख्य प्रतोद (प्रतोद from Marathi)
chiffchaff (a European warbler related to the common willow wren) द्रुम-कूजिनी *f.*
Ch. I. G. G. (Chief Inspector of Grain Godowns) मु. धा. नि. (मुख्य धान्यागार-निरीक्षक)
chigger = chigoe
chigoe = chigger = jigger (a flea पिंशु, the female of which burrows under the skin of the exposed parts of the body) मांसपिंशु *m.*
chilaria *Zool.* (pair of appendages, situated behind the mouth—Chambers) मुखोपांगक *n.*
child 1 बालक *m.* (Const.), बच्चा, शिशु *m.*, (*f.*) बालिका *f.*, बच्ची
2 (a person of immature experience or judgment) बाल, अनभिज्ञ, अपरिपक्व-बुद्धि *m.*
3 (*pl.*) संतान *n*, संतति *f.*
heirs दायाद
descendants वंशज
offspring संतान
4 *Psychol.* बालक *m.*
boy बाल
preadolescent कुमार
adolescent किशोर
youth युवक
infant शिशु

childbed fever प्रसूति-ज्वर
childbirth प्रसूति *f.*
child en ventre sa mere *Law* गर्भस्थ शिशु *m.*
child guidance *Educ.* शिशु-पथप्रदर्शन
child guidance clinic शिशु-पथप्रदर्शन-विरुजालय
child health service बाल-स्वास्थ्य-सेवा
childhood शैशव *n.* (Const.), बचपन
childish *adj.* बालिश
child labour (employment of a child as a labourer) बाल-श्रम, बाल-श्रमिक-नियोजन, बाल-श्रमिक
child marriage बाल-विवाह
Child Marriage Restraint Act बाल-विवाह-नियन्त्रण-अधिनियम
child psychology बाल-मनोविज्ञान
children *pl. of* child
children by adoption दत्तक *m.*
childrenite भास्फायसिज *m.* (भा- for भास्वीय phosphate, स्फ- for स्फटयातु aluminium, अयस् iron, -इज for खनिज mineral)
children of the wife जायाज *m.* (जाया wife)
children's allowance शिशु-अधिदेय
children's children संतान-संतति (from Bengali)
children's conceptions *Educ.* शिशुओं की अवधारणाएं
children's court = juvenile court बाल-न्यायालय
children's kitchen बच्चों की रसोई
children's out-patient department बाह्य-बालरोगि-विभाग
children's push chair *Rly.* शिशुयान *n.*
children's school बाल-पाठशाला, बच्चों की पाठशाला
children's size बाल-परिमाण
children's ward बाल-कक्ष
child study *Psychol.* बालकाध्ययन
child welfare शिशु-कल्याण
child welfare centre शिशु-कल्याण-केन्द्र
child welfare work शिशु-कल्याण-कार्य
Chilean beet = Beta cicla variegata
Chilean nitrate, Chile niter, Chile saltpeter उपक्षार *m.*
Chile niter = Chilean nitrate
Chile saltpeter = Chilean nitrate
chilgoza pine = Pinus gerardiana
chili = chilly
Chilina *Zool.* (a singularly solid form of Limnaea—CNH. III.358) सान्द्र-शंख-प्रजाति
chill *n.* अभिशीत *n.*
chill *vb.* अभिशीतन, शीतजडन
chill-cast *adj.* अभिशीत-समुत्थ
chill-casting अभिशीत-संवपन
chilled *adj.* (as steel) अभिशीतित
chilled air अभिशीत वायु
chilled fish अभिशीतित मछली, अभिशीतित मत्स्य
chiller अभिशीतक *m.*
chillies = chilly
chillies seed रक्तमरिच-बीज
chilling *adj.* (making chilly) अभिशीतक
chilling *n.* (act of chilling) अभिशीतन *n.*
chilly (*Capsicum frutescens*) रक्तमरिच *m.*, लाल मिर्च
Chilmoria dodecandra = Gynocardia odorata *Bot.*
Chilobranchus *Zool.* (a genus of the family *Symbranchidae*) युक्तक्लोम-प्रजाति
Chilomastix *Zool.* (there is a prominent cytostome) ओष्ठि-प्रजाति
Chilopoda *Zool.* (consists of the centipedes) शतपाद-गण *m.*
Chilotherium *Paleontol.* (Gk. *cheilos* 'lip') ओष्ठखड्गि-प्रजाति
Chilpi ghat series (MnR. 1) चिल्पी-घाट-माला
chimaera *Bot.* (a mixture of tissues of different genetic constitution in the same part of a plant) चित्रोति *f.*
Chimaera *Zool.* (have a blunt कुण्ठ snout तुण्ड) कुण्ठतुण्ड-प्रजाति
C. affinis सामान्य कुण्ठतुण्ड
C. monstrosa भयावह कुण्ठतुण्ड
Chimaeridae *Zool.* कुण्ठतुण्ड-वंश *m.*
Chimarrogale *Zool.* (adapted for an aquatic life) जलछुच्छु-प्रजाति
chimera = chimaera
chiminage *Law* (a toll for passing on a way through a forest) वनमार्ग-शुल्क *n.*
chimney 1 धूममार्ग *m.*
2 (a tube of glass placed around परि the flame of a lamp) परिकाच, दीपकाच *m.*
chimney sweeper धूममार्ग-स्वच्छक
chimney-sweeps = field woodrush (*Luzula campestris*) वनप्रनड *m.*
chimpanzee मेध्य-वानर *m.*

chin चिबुक *n.*, ठोड़ी

chin-, chino- (Mod. Lat. *chinium* 'quinine') विज्वर-

China 1 चीन *m.*
 2 = chinaware चीनभाण्ड *n.*

China blue (crystals, powder) *Col. Ind.* चीन नील (स्फट, क्षोद)

China blue (yellowish lumps) चीन नील (आपीत लोष्ट)

China cantharides चीन-हरिभृंग्य

China clay = porcelain clay चीन-मृद्, चीनी मिट्टी

China fern palm = China sago palm

China glass चीन काच

chinagraph pencil चीनलिखांकनी

China grass (*Boehmeria nivea*) चीनघास *m.*

China green *Col. Ind.* चीन हरि

China ink चीन-मसी

China jute चीन-शण

China nora (*Symplocos racemosa*) लोध्र *m.* (B., N., M.)

China orange (*Citrus aurantium*) नारंग *m.*

chinaphthol (*chin-* + *naphthol*) विज्वरो-त्तैलव *m.*

China pink चीनापद्म *m.*

China privet = crepe myrtle

China root = smilax *Bot.* चीन-मूल

China rose 1 (*Rosa chinensis*) चीन-पाटल *m.*
 2 (*Hibiscus rosa-sinensis*) जपा *f.* (Nadk.)

China sago palm (*Cycas revoluta*) चीन-कंगुताल

China silver चीन-रजत

China tea (*Camellia thea*) चैन *m.*, चाय

chinaware चीन-भाण्ड *n.*, चीनी के बर्तन

China yellow *Col. Ind.* चीन पीत

chinch bug (black and white when adult) सितासितकीट *m.*

Chinese चीन-, चीनीय
 1 (language) चैनी, चीनभाषा *f.*, चीनी
 2 (person) चैन *m.*, चीनी

Chinese almond (*Arachis hypogaea*) भूमुद्ग *m.*

Chinese babax *Aves* चीन-वावदूक

Chinese beautiful rose-finch *Aves* चीन शोभन पाटल-चटक

Chinese black drongo *Aves* चीन-अंगारक

Chinese blue *Col. Ind.* चीनीय नील

Chinese bush-warbler *Aves* चीन-क्षुप-कूजिनी

Chinese bustard-quail *Aves* चीन-लाव

Chinese cabbage चीन-कपिशाक

Chinese cassia = Chinese cinnamon

Chinese c i n n a m o n (*Cinnamomum cassia*) चीन-दारुसिता

Chinese cinnamon oil = c a s s i a oil चीन-दारुसिता-तैल

Chinese cracker चीनी फटाका

Chinese date (*Zizyphus jujuba*) बदर *m.*, बेर

Chinese gelatin (agar-agar) चीन-श्लिषि

Chinese gooseberry (*Averrhoa carambola*) कर्मरंग *m.* (B.,N.,M.), कमरक

Chinese green = lokao चीनीय हरि

Chinese green wagtail *Aves* चीन हरित खञ्जन

Chinese grey-headed flycatcher *Aves* चीन भस्म-शीर्ष शलभाश

Chinese hawk-eagle *Aves* चीन श्येनक-सुपर्ण

Chinese hobby *Aves* चीन चिरान्तक-श्येन

C h i n e s e honeysuckle (*Quisqualis indica*) ब्राह्मवल्ली *f.*

Chinese indigo चीनीय निनील

Chinese ink चीनीय मसी, चीन-मसी

Chinese Kentish plover *Aves* चीन श्याव टिट्टिभ

Chinese language चीनी भाषा, चीन-भाषा

Chinese lantern चीन-वादीप

Chinese large crested tern *Aves* चीन बृहत् चूडा-कुररी

Chinese lesser kestrel *Aves* चीन लघु रंगण-श्येन

Chinese little ringed plover *Aves* चीन लघु सर्षपी टिट्टिभ

Chinese magpie *Aves* चीन-कालकूट

Chinese marriage (an arrangement with which the parties most concerned have nothing to do) चीनी विवाह

Chinese meadow-bunting *Aves* चीन शाद्वल-भारीट

Chinese medlar (*Eriobotrya japonica*) सुवर्णालु *m.*, लोकाट

Chinese mustard चीनीय सर्षप

Chinese myna *Aves* चीन-सारिका

Chinese oyster-catcher *Aves* चीन-शंखिनी

Chinese paddy-field warbler *Aves* चीन शार-कूजिनी

Chinese pangolin *Mamm.* चीन-वज्रशल्क

Chinese pond-heron *Aves* चीन अन्ध-बक

Chinese red *Col. Ind.* चीनीय रक्त

Chinese red-billed magpie *Aves* चीन रक्त-चञ्चु पूर्णकूट

Chinese red-spotted bluethroat *Aves* पूर्वीय रक्त-बिन्दु श्यामकण्ठ

Chinese red-vented bulbul *Aves* चीन रक्तासन गोवत्सक

Chinese rhubarb चीनरेच

Chinese rouge = Carthamus red (yellowish-red रक्तापीत in hue and of very high अधि saturation) अधिरक्ता-पीत, चीनीय शोण = कुसुम्भरक्त

Chinese ruddy crake *Aves* चीन रोहित कुक्कुटिका

Chinese serpent-eagle *Aves* चीन नागा-न्तक-सुपर्ण

Chinese sharp-tailed munia *Aves* चीन शंकु-पुच्छ पुत्री

Chinese short-wing *Aves* चीन लघुपक्ष

Chinese spotted munia *Aves* चीन पृषत पुत्री

Chinese striated swallow *Aves* चीन रेखित भाण्डीक

Chinese sturgeon चीन-पञ्चपालि

Chinese sumach (*Ailanthus glandulosa*) देवनिम्ब *m.*

Chinese tailor-bird *Aves* चीन-सूचिक

Chinese tallow = Chinese vegetable tallow

Chinese tallow tree (*Sapium sebiferum*) तोयपिप्पली *f.* (Basu)

Chinese vegetable tallow (obtained from the Chinese tallow tree तोय-पिप्पली) तोयपिप्पली-वसा

Chinese vermilion *Col. Ind.* चीनीय हिंगुल

Chinese water lily (*Nelumbo nucifera*) पंकज *n.* (B.,N.,M.)

Chinese water-pipit *Aves* चीन जल-तुलिका

Chinese white चीनीय श्वेत

Chinese white-breasted water-hen *Aves* चीन सित-कण्ठ जल-कुक्कुटी

Chinese yellow 1 (a pigment) चीनीय पीत
 2 a = yellow ocher प्रोदारक्तातिपीत
 b = lemon yellow (a colour, reddish-yellow पीतारक्त in hue, of high उत् saturation and very high सु brilliance) सूत्पीतारक्त

Chinese yellow-browed tit *Aves* चीन पीत-भ्रू वल्गुली
Chin hills चिन-गिरि
Chin hills barwing *Aves* चिनगिरि-रमणी
Chin hills black-faced flycatcher-warbler *Aves* चिनगिरि श्याम-मुख शलभाश-कूजिनी
Chin hills blue chat *Aves* चिनगिरि-नील अश्वक
Chin hills fulvetta *Aves* चिनगिरि-चञ्चला
Chin hills golden-headed babbler *Aves* चिनगिरि हेम-शीर्ष गुपिल
Chin hills laughing-thrush *Aves* चिनगिरि वाक्कार
Chin hills nuthatch *Aves* चिनगिरि-झिलीन्ध्री
Chin hills siva *Aves* चिनगिरि-शिव
Chin hills tree-creeper *Aves* चिन-गिरि वृक्ष-सर्पी
Chin hills tree-pie *Aves* चिनगिरि कृश-कूट
chin-hydrone = quin-hydrone *Chem.* विज्वरोदा *f.*
chinic = quinic *Chem.* विज्वरिक
chinidine = quinidine *Chem.* विज्वरेयी *f.*
chinini sulfas (EM. III.67) विज्वरी-शुल्बीय
chino-, chin- (Mod. Lat. *chinium* 'quinine') विज्वर-
chinoform विज्वरवभ्र *n.*
chinoidine = quinoidine *Chem.* विज्वराभी *f.*
chinoline = quinoline *Chem.* विज्वरवी *f.*
chinone = quinone *Chem.* विज्वरा *f.*
chinook = snoweater हिमाद *m.*
chino-toxine = quinicine
chinovic = quinovic
chinovin = quinovin
chinovose = quinovose
chinoxaline = quinoxaline
chin-strap चिबुक-बन्ध *m.*
chin whiskers गलमूछें
chiolite क्षारस्फतिज *m.* (क्षार- for क्षारातु sodium, स्फ- for स्फट्यतु aluminium, त- for तरस्विय fluoride, -इज for खनिज mineral)
Chionidae = Chionididae
Chionididae *Zool.* (Gk. *chion* 'snow'. Confined to the colder parts of the Southern Hemisphere. The plumage is entirely white—Web.) हिमपत्रि-वंश *m.*
Chionis *Zool.* हिमपत्रि-प्रजाति
C. alba (kelp pigeon) श्वेत हिमपत्री
chip अपखण्ड (a fragment broken off अप), खण्ड *m.*
chiplet *Phys.* आधार-खण्डक, खण्डक *m.* (used for resting a thing and keeping it in position)
chipmunk = striped squirrel रेखि-कलन्दक *m.*
chippa printing *Textiles* चिप्पा-मुद्रण
chipping अपखण्डन
chirata *Pharm.* चिरतिक्त *m.*, चिरायता
chiratin चिरतिक्ति *f.*
chirayta = chirata
chiretta = chirata
chirms = marsh marigold (*Caltha palustris*) कच्छ-गेन्दुक *m.*
Chirocentrus *Zool.* (body is very elongate) दीर्घमीन-प्रजाति
Chirocephalus *Zool.* करशीर्ष-प्रजाति
Chirogale *Zool.* मूषमर्कट-प्रजाति
chirogale = mouse lemur मूषमर्कट *m.*
Chirogalinae *Zool.* मूषमर्कटानुवंश *m.*
chirographum *Law* स्वलेख, ऋणलेख *m.* (that which was written with a person's own hand, evidence or voucher of debt)
Chiromyidae = Daubentoniidae
Chiromyinae (subfamily) *Zool.* अयिकानुवंश *m.*
Chiromys = Daubentonia *Zool.* अयिक-प्रजाति
C. madagascariensis (a y e - a y e) सामान्य अयिक
Chironectes *Zool.* (water opossum—Lull p.288) जलयुग्माशय-प्रजाति
C. minimus सामान्य जलयुग्माशय
Chironomidae *Zool.* (Gk. *cheironomus* 'one who moves the hands with regularity as in a pantomime...'. They exhibit a characteristic gregarious habit of "dancing" in the air in swarms—Imms p.644) वायुनर्तक-वंश *m.*
Chironomus *Zool.* वायुनर्तक-प्रजाति
C. plumosus पत्री वायुनर्तक
Chiropodomys *Zool.* अनखरांगुष्ठ-प्रजाति (lit. 'thumb without a claw' i. e. hallux and rudimentary pollex with flat nails instead of claws नखर)
Chiroptera *Zool.* चर्मचटक-गण *m.* (गण order)
Chirothrix *Zool.* (Gk. *thrix* 'hair') केशि-मीन-प्रजाति
C. libanicus सामान्य केशिमीन
chir pine soil सरल-मृदा, चीड़-मृदा
Chirurgiae Baccalaureus (Ch. B.) शल्य-स्नातक *m.* (श.स्ना.)
Chirurgiae Magister (Ch. M.) शल्य-अधिस्नातक *m.* (श.अधि.)
chisel 1 टंक *m.*, छेनी
2 *Agric.* (a strong, heavy tractor-drawn cultivating tool used for breaking अंशन plow pan and subsurface layers of tough soil) वज्रांशक *m.*
chisel drift टंकांक *m.*
chiseling 1 टंकन *n.*
2 *Agric.* वज्रांशन *n.*
chisel point टंकाग्र
chisel-pointed टंकाग्र
chisel-shaped *adj.* टंकाकार
Chismopnea *Zool.* (one external gill opening) एकक्लोमविद्र-गण *m.* (*Cf.* Plagiostomia)
chit पर्णी *f.*, चिट
chit fund पर्णी-निधि
chitin *Biochem.* (forms the harder part of the outer integument of insects. . . .) कठिनि *f.*
chitinization 1 (process of becoming chitinous) कठिनियना *f.*
2 (state of being chitinous) कठिनियता *f.*
chitinized *adj.* कठिनियित
chitino- (chitinous) कठिनिय-
chitinogenous *adj.* (producing chitin) कठिनि-जन
chitinoid *adj.* कठिन्याभ
chitinoid hook *Zool.* कठिन्याभ अंकुश
chitinous *adj.* कठिनिय
chitinous cover *Zool.* कठिनावरण
chitogenous epithelium *Zool.* कठिनि-जन अधिच्छद
chitogenous gland *Zool.* कठिनिजन ग्रन्थि
Chiton *Zool.* (a genus typical of the order Polyplacophora पुरुपट्ट-गण) पुरु-पट्ट-प्रजाति
C. spinosus कण्टकित पुरुपट्ट
Chitonocellus *Zool.* पुरुपट्टिका-प्रजाति
Chitonomyces paradoxus विलक्ष कठिन-कवक
chitosamine (*chitin*+*osamine*) *Biochem.* कठिनिधुतिक्ती *f.*

chitosan (from *chitin*) *Biochem.* कठिनिन्य *n.*
chitose (*chit*in + -*ose*) *Chem.* कठिनिशु *n.*
chit packet पर्णी-संवेष्टिका
Chittagong wood (*Chukrasia tabularis*) गन्धमाल *m.*
chittam bark = cascara sagrada
chittamwood = Cotinus americanus
chittem bark = chittam bark
chivalry 1 शौर्य *n.*
2 नागरता *f.*
3 (tenure of land by knight-service) राजराणक-भूधृति *f.*
chive (fr. Lat. *cepa* 'onion'. A plant, *Allium schoenoprasum*, allied to the onion. Its leaves are used to flavour soups etc.) सुकन्द *m.* (ancient word)
chive garlic = chive
Chladni's figures = sonorous figures = acoustic figures *Phys.* संस्वनन-आकृति
chlamydo- ('cloak') कञ्चुक-
chlamydo-bacteria *Bact.* कञ्चुक-वेत्राणु
Chlamydobacteriaceae कञ्चुकवेत्राणु-कुल *n.* (कुल family)
Chlamydobacteriales कञ्चुकवेत्राणु-गोत्र *n.* (गोत्र order)
Chlamydomonadaceae चषाप्य-कुल *n.*
Chlamydomonas *Bot.* (unicellular algae, having a cup-shaped chloroplast) चषाप्य-प्रजाति (चष cup + आप्य alga)
C. paradoxa (it is heterothallic) इतर चषाप्य
Chlamydophrys *Zool.* (a single narrow opening; resembles Microgromia) एकछिद्रिक-प्रजाति
C. stercorea (Lat. *stercus* 'dung') विष्ठा-एकछिद्रिक
Chlamydosaurus *Zool.* (genus containing the frilled lizard) झल्लरीगोधिका-प्रजाति
C. kingi राज-झल्लरीगोधिका
Chlamydoselachidae *Zool.* झल्लरीग्राह-वंश *m.*
Chlamydoselachus *Zool.* झल्लरीग्राह-प्रजाति
C. anguineus (frilled shark) सामान्य झल्लरीग्राह
chlamydo-spore *Bot.* कञ्चुक-बीजाणु *m.*
Chlamydotis *Aves* सारंग-प्रजाति (सारंग ancient word)
Chlamydozoa *Biol.* कञ्चुकजीवाः *m.pl.*
chlamydozoan *Biol.* कञ्चुक-जीव *m.*
Chlidonias *Aves* पुष्करसादि-प्रजाति (पुष्करसादी occurs in वाजसनेयि-संहिता)
chloanthite रूपनेपिज *m.* (रूप- for रूपक nickel, नेप- for नेपाल्येय arsenide, -इज for खनिज mineral)
chlor *Psychophys.* हरित *m.*
chlor-, chloro- 1 ('green' and not chlorine) शाद-
2 (chlorine) *Chem.* नीर- (नीरजी)
Chlora = Blackstonia *Bot.*
C. perfoliata = Blackstonia perfoliata
chlor-acetate = chloro-acetate
chlor-aceto-phenone = chloro-aceto-phenone
chloraemia = chloremia
chloragogenous cell *Zool.* (lining the outer surface of the alimentary tract) बाह्यपीत कोशा
chloral (*chlor*ine + *al*cohol) *Chem.* नीरसु *m.*
chloral alcoholate नीरसु सुषवीय
chloral ammonia नीरसु तिक्ताति
chloral ammonium नीरसु तिक्तातु
chloral form-amide *Pharm.* नीरसु वम्र-तिक्तेय
chloral hydras = chloral hydrate
chloral hydrate नीरसु जलीय
chloralide *Chem.* नीरस्वेय *n.*
chloralism *Med.* अतिनीरसुता *f.*
chloralization नीरसूयन *n.*
chloralize *vb.* नीरसूयन
1 (to subject to the influence of chloral) नीरसु-प्रभावन
2 (to treat with chloral) नीरसु-साधन
chloralose नीरसुधु *n.*
chloralum (New Lat.) *Pharm.* = chloral
chlor-alum (*chlor-* + *alum*inium) नीरस्फटी
chloramanil black *Col. Ind.* नीरतिक्त-नील काल
chloramanil blue *Col. Ind.* नीरतिक्त-नील नील
chloramanil green *Col. Ind.* नीरतिक्त-नील हरि
chlor-amide *Chem.* नीर-तिक्तेय
chloramine *Col. Ind.* नीरतिक्ती
c. black नीरतिक्ती काल
c. blue नीरतिक्ती नील
c. brilliant red नीरतिक्ती भासुर रक्त
c. brown नीरतिक्ती बभ्रु
c. dark green नीरतिक्ती असित हरि
c. fast blue नीरतिक्ती स्थिर नील
c. fast red नीरतिक्ती स्थिर रक्त
c. fast scarlet नीरतिक्ती स्थिर शोण
c. fast yellow नीरतिक्ती स्थिर पीत
c. green नीरतिक्ती हरि
c. orange नीरतिक्ती नारंग
c. red नीरतिक्ती रक्त
c. sky blue नीरतिक्ती आकाश नील
c. -T = chlorazene
c. violet नीरतिक्ती नीललोहित
c. yellow नीरतिक्ती पीत
chlor-anemia = chlorosis *Med.* पीता-रक्तता *f.*
chlor-anemic *adj.* पीतारक्तिक
chlor-anhydride *Chem.* नीराजलेय
chlor-anil *Chem.* नीर-नील *m.*
chlor anisidine *Col. Ind.* नीर शतपुष्पेयी
chlor anisidine salt *Col. Ind.* नीर शत-पुष्पेयी लवण
chlor anisidine scarlet *Col. Ind.* नीर शतपुष्पेयी शोण
Chloranthaceae *Bot.* हरिकुसुम-कुल *n.*
Chloranthus *Bot.* (*chloros* 'green' + *anthos* 'flower') हरिकुसुम-प्रजाति
C. brachystachys (it has short spikes— Basu) लघुशूक हरिकुसुम
C. officinalis सामान्य हरिकुसुम
chlorantine orange TR = chlorazol-fast orange D
chlorantine red 8B, 8BN = chloramine brilliant red 8B
chlorantine yellow GG = chlorazol fast yellow FG
chlor-apatite *Mineral.* (a kind of apatite containing chlorine) नीरचूर्ण-भास्विज *m.* (नीर- for नीरजी chlorine, apatite चूर्णभास्विज)
chlor-astrolite *Mineral.* नीर-तारोपल
chlorate *Chem.* नीरीय *n.*
chlorate of barium हर्यातु-नीरीय
chlorate of potash = potassium chlorate *Chem.* दहातु-नीरीय
chlor-aurate = chloro-aurate
chlor-auric = chloro-auric
chlor-aurite = chloro-aurite
chlorazene नीराजीवेन्य *n.*
chlor-azide *Chem.* नीराजीवेय
chlorazol black *Col. Ind.* नीराजव काल
c. blue नीराजव नील

c. brilliant black नीराजव भासुर काल
c. brilliant blue नीराजव भासुर नील
c. brilliant sky blue नीराजव भासुर आकाश नील
c. brown नीराजव बभ्रु
c. dark blue नीराजव असित नील
c. dark green नीराजव असित हरि
c. diazo blue नीराजव द्वयज नील
c. drab नीराजव अवरक्तपीत
c. fast black नीराजव स्थिर काल
c. fast blue नीराजव स्थिर नील
c. fast brown नीराजव स्थिर बभ्रु
c. fast eosine नीराजव स्थिर उषसी
c. fast helio BK = brilliant fast blue B
c. fast orange नीराजव स्थिर नारंग
c. fast pink नीराजव स्थिर आपद्म
c. fast red नीराजव स्थिर रक्त
c. fast scarlet नीराजव स्थिर शोण
c. fast yellow नीराजव स्थिर पीत
c. green नीराजव हरि
c. olive green नीराजव तैलबदर हरि
c. orange नीराजव नारंग
c. orange-brown नीराजव नारंग-बभ्रु
c. pink नीराजव आपद्म
c. sky blue नीराजव आकाश नील
c. violet नीराजव नीललोहित
c. yellow नीराजव पीत

chlor-benzene = chloro-benzene
chlor-butol (tri*chloro-tert.-butyl*- alcohol) *Chem.* नीर-बुतव (त्रिनीर-तृ.-बुतल-सुषव)
chlor-cosane *Pharm.* नीर-विंशीन्य
chlore *vb.* = chlorinate
Chlorella *Bot.* (dim. of Gk. *chloros* 'green', a genus of unicellular green algae) हरितिका-प्रजाति
Chlorellaceae *Bot.* हरितिका-कुल *n.*
chlor-emia = chlor-aemia, chlorosis *Med.* पीत-रक्तता *f.*
chlorenchyma *Bot.* शादजीवितक *m.* (it is a parenchyma जीवितक containing chlorophyll शाद)
chloretone = acetone chloroform शुक्ता नीरवभ्रल
chlor-hydrate (hydro-chloride) नीरोदीय
-chlor-hydria (*chlor-hydric* + *-ia*) *Chem.* (combining form denoting presence of hydrochloric acid) -नीरोद
chlor-hydric *adj. Chem.* नीरोदिक
chlor-hydrin (di-, epi) *Chem.* नीरोदि *f.* (द्वि-, अधि)

a-**chlorhydrin** (mono) (technical) *Chem.* अ-नीरोदि (एक) (परिभाषित)
chloric *adj. Chem.* नीरिक
chloric acid नीरिक अम्ल
chloric ether नीरिक दक्षु
chloridate = chloridize
chloridation नीरेयण *n.*
chloride *Chem.* नीरेय *n.*
chloride *vb.* (to mine, esp. chlorides) नीरेय-खनन
chloride of barium हर्यातु-नीरेय
chloride of baryta = barium chloride
chloride of calcium चूर्णातु-नीरेय
chloride of lime चूर्णक-नीरेय
chloride of magnesium भ्राजातु-नीरेय
chloride of sulphur शुल्बारि-नीरेय
chloride of zinc कुप्यातु-नीरेय
chloride paper *Photog.* नीरेय-पत्र
chlorider नीरेय-खनक *m.*
chloridize *vb.* नीरेयण
1 (to treat with chlorine or with a chloride) नीरजी-साधन, नीरेय-साधन
2 (to convert the metal of ore into chloride) नीरेय-करण
chlori-meter = chloro-meter
chlori-metric = chloro-metric
chlori-metry = chloro-metry
chlorinate *n.* (a chlorinated product) नीरजित *n.*
chlorinate *vb. Chem.* नीरजन
1 (to treat, or cause to combine, with chlorine, as for the purpose of bleaching) नीरजी-साधन, नीरजी-योजन
2 (to chloridize; specif., to apply chlorine to water or sewage for purposes of sterilization, oxidation of organic matter, or retardation of putrefaction) नीरजीयन
chlorinated lime *Pharm.* (bleaching powder, or chloride of lime) नीरजित चूर्णक, श्वेतन-क्षोद, चूर्णक-नीरेय
chlorinated water नीरजित जल
chlorination (act or process of chlorinating) नीरजन *n.*, नीरजना *f.*
chlorinator (one that chlorinates) नीरजक *m.*
chlorine *adj.* नीरजी-वर्ण, घास-वर्ण, मध्य-हर्यतिपीत
chlorine *n. Chem.* नीरजी *f.*
c. azide नीरजी अजीवेय
c. dioxide नीरजी द्विजारेय
c. family नीरजी-कुल

c. peroxide नीरजी अतिजारेय
c. water नीरजी-जल
chlorinize = chlorinate *vb.*
chlorinous *adj.* नीरजीय
chlor-iodide नीर-जम्बेय
chlorite 1 *Chem.* (*chlorous* + *-ite*) (a salt of chlorous acid) नीरित *n.*
2 *Mineral.* (any of a group of monoclinic minerals, ordinarily characterized by a green colour) हरितिज *m.* (हरित green, -इज for खनिज mineral)
chlorite schist हरितिज सुभाजा
chloritic *adj.* नीरितिक
chloritization *Mineral.* (production of, or convertion into, chlorite) हरितिजन *n.*
chloritize *vb.* (to introduce chlorite in, to alter into mineral chlorite) हरितिजन, हरितिज-प्रवेशन
chloritoid *Mineral.* हरितिजाभ
chlorize = chlorinate *vb.*
chlormanganokalite नीलोदहिज *m.* (नी- for नीरेय chloride, लो- for लोहक manganese, दह- for दहातु kalium *i.e.* potassium, -इज for खनिज mineral)
chlor-methane = chloro-methane
chloro *adj.* नीर, नीरक
chloro-, chlor- 1 (green) शाद-
2 (chlorine) *Chem.* नीर- (नीरजी)
chloro-acetal *Chem.* नीर-शुक्तसु
chloro-acet-amide (ortho, para) *Chem.* नीर-शुक्त-तिक्तेय (ऊर्ध्व, परा)
chloro-acetate *Chem.* नीर-शुक्तीय
chloro-acetic *adj. Chem.* नीर-शुक्तिक
chloro-acetic acid (mono, di, tri) *Chem.* नीर-शुक्तिक अम्ल (एक, द्वि, त्रि)
chloro-acetic anhydride *Chem.* नीर-शुक्तिक अजलेय
2-chloro-aceto-acet-anilide *Chem.* २-नीर-शुक्त-शुक्त-नीलेय
chloro-acetone (mono) *Chem.* नीर-शुक्ता (एक)
chloro-aceto-phenone *Chem.* नीर-शुक्त-दर्शा
chloro-acetyl chloride *Chem.* नीर-शुक्तल नीरेय
chloro-amide *Chem.* नीर-तिक्तेय
chloro-amine *Chem.* (any chloro derivative of an amine) नीरक-तिक्ती
chloro-anemia = chlor-anemia
chloro-aniline (ortho, meta, para) *Chem.* नीर-नीली (ऊर्ध्व, सम, परा)

chloro-aniline hydro-chloride *Chem.* नीर-नीली उद्-नीरेय
chloro-anisole (ortho, para) *Chem.* नीर-शतपुष्पवा (ऊर्ध्व, परा)
chloro-anthra-quinone *Chem.* नीर-विक्ष-त्रिज्वरा
chloro-aurate *Chem.* नीर-स्वर्णीय
chloro-auric *adj. Chem.* नीर-स्वर्णिक
chloro-aurite *Chem.* नीर-स्वर्णित
chloro-benz-aldehyde (ortho, meta, para) *Chem.* नीर-धूप-सुव्युद (ऊर्ध्व, सम, परा)
chloro-benz-anthrone *Chem.* नीर-धूप-विक्षा
chloro-benzene (mono, di) *Chem.* नीर-धूपेन्य (एक, द्वि)
p-chloro-benzene-sulphonic acid *Chem.* प-नीर-धूपेन्य-शुल्बायिक अम्ल
chloro-benzoic acid (ortho, meta, para) *Chem.* नीर-धूपिक अम्ल (ऊर्ध्व, सम, परा)
chloro-benzoyl chloride (ortho, meta, para) *Chem.* नीर-धूपूल नीरेय (ऊर्ध्व, सम, परा)
chloro-bromide *Chem.* नीर-दुरेय
chloro-bromo-benzene (meta, para) *Chem.* नीर-दुरा-धूपेन्य (सम, परा)
chloro-calcite = hydrophilite नीर-चूर्णिज (नीर- chloro-, चूर्णिज calcite- -इज for खनिज mineral)
chloro-carbonate *Chem.* नीरांगारीय
chloro-carbonic acid *Chem.* नीरांगारिक अम्ल
chloro-chromate *Chem.* नीर-वर्णीय
chloro-chromic *adj. Chem.* नीर-वर्णिक
chloro-chromic acid नीरवर्णिक अम्ल
Chlorococcaceae *Bot.* हर्यैककोश-कुल *n.*
Chlorococcales = Protococcales *Bot.* (an order of unicellular एककोश green हरि algae) हर्यैककोश-गोत्र *n.*
Chlorococcum *Bot.* हर्यैककोश-प्रजाति
C. vulgare सामान्य हर्यैककोश
Chlorococcus = Chlorococcum
chloro-cresol *Chem.* नीर-क्रविपव
chloro-cruorin *Biochem.* (a greenish pigment found in the blood of certain marine worms) रुधिर-शादि *f.*
chlorodize = chloridize
chlorodyne (*chloro*form + ano*dyne*) नीरापीड *m.*
chloroform (*chloro-* + *form*yl) *Chem.* नीरवभ्रल *n.*, संमोहिनी *f.*
chloroform *vb.* नीरवभ्रण, संमोहन
1 (to treat with chloroform) संमोहिनी-साधन, नीरवभ्रल-साधन
2 (to place under the influence of chloroform, esp. so as to produce insensibility or anesthesia) संमोहिनी-प्रभावन
3 (to kill with chloroform; as to chloroform a cat) संमोहिनी-मारण
chloroformate *Chem.* नीरवभ्रीय *n.*
chloroformed lymph नीरवभ्रित लसीका
chloroformic *adj. Chem.* नीरवभ्रिक
chloroformism *Med.* संमोहिनीरुजा *f.*
chloroformist नीरवभ्रक, संमोहिनीदाता (-तृ) *m.*
chloroformization *Chem.* नीरवभ्रण, संमोहन *n.*
chloroformize = chloroform *vb.*
chloroformum = chloroform *n.*
chloroform vapour नीरवभ्रल-बाष्प
chloroform water = aqua chloroformi नीरवभ्रल-वारि, संमोहिनी-वारि
chlorogen नीरजन *m.*
chlorogenin *Col. Ind.* नीरजनि *f.*
chloro-hydrate = chlor-hydrate
chloro-hydric = chlor-hydric
chloro-hydrin *Chem.* नीरोदि *f.*
chlorohydrocarbon *Chem.* नीरोदांगार
chloro-hydro-quinone *Chem.* नीरोद-त्रिज्वरा
chloro-hydroxy-toluene *Chem.* नीरोद-जार-विरालेन्य
chloro-imide *Chem.* नीर-वितिक्तेय
chloro-iodide *Chem.* नीर-जम्बेय
chloro-iodo-benzene (ortho, meta, para) *Chem.* नीर-जम्बु-धूपेन्य (ऊर्ध्व, सम, परा)
chloro-meter *Chem.* नीर-मान *m.*
chloro-methane *Chem.* नीर-प्रोदीन्य
chloro-methyl ethyl ether *Chem.* नीर-प्रोदल दक्षुल दक्षु
chloro-methyl methyl ether *Chem.* नीर-प्रोदल प्रोदल दक्षु
chloro-metric *adj. Chem.* नीर-मितीय
chloro-metry *Chem.* नीर-मिति
chloronaphthalene *Chem.* नीरोत्तैलेन्य
a-chloro *β*-naphthol *Chem.* अ-नीर आ-उत्तैलव
chloro-nitrate *Chem.* नीर-भूयीय
2-chloro-4-nitro-aniline *Chem.* २-नीर-४-भूय-नीली
chloro-nitro-benzene (ortho, meta, para) *Chem.* नीर-भूय-धूपेन्य (ऊर्ध्व, सम, परा)
1-chloro-4-nitro-benzene-2-sulphonic acid *Chem.* १-नीर-४-भूय-धूपेन्य-२-शुल्बायिक अम्ल
6-chloro-5-nitro-toluene-3-sulphonic acid *Chem.* ६-नीर-५-भूय-विरालेन्य-३-शुल्बायिक अम्ल
chloropal *Mineral.* शादोपल *m.*
chloro-palladic *adj. Chem.* नीर-निचूषिक
chloro-pentane *Chem.* नीर-पञ्चीन्य
chlorophane *Mineral.* शाददृश् *m.*
chlorophenine *Col. Ind.* नीरदर्शी
chlorophenine orange *Col. Ind.* नीरदर्शी नारंग
chloro-phenol (ortho, meta, para) *Chem.* नीर-दर्शव (ऊर्ध्व, सम, परा)
4-chloro-phenol-2-sulphonic acid *Chem.* ४-नीर-दर्शव-२-शुल्बायिक अम्ल
2-chloro-*o*-phenyl-phenol *Chem.* २-नीर-ऊ-दर्शल-दर्शव
Chlorophora *Bot.* पाण्डुद्रु-प्रजाति *f.*
C. tinctoria (fustic) सामान्य पाण्डुद्रु
chloro-phosphine *Col. Ind.* नीर-भास्वी
4-chloro-phthalic acid *Chem.* ४-नीर-व्युत्तैलिक अम्ल
Chlorophyceae *Bot.* (green and yellow green algae) शादाप्यकाः *m.pl.*
chloro-phyll (green colouring matter of plants) पर्ण-शाद, शाद *m.*
chlorophyll a पर्णशाद क
chlorophyll b पर्णशाद ख
chlorophyllaceous = chlorophyllose *adj.* पर्णशादिय
chlorophyllan पर्णशादिन्य *n.*
chlorophyllase *Biochem.* पर्णशादेद *m.*
chlorophyll body, corpuscle पर्णशाद काय, देहाणु
chlorophyll extract पर्णशाद-निस्सार
chlorophyll granule पर्णशाद-कणिका
chlorophyllian = chlorophyllose
chlorophyllide *Biochem.* पर्णशादेय *n.*
chlorophyllide a, b पर्णशादेय क, ख
methyl chlorophyllide a, b प्रोदल पर्णशादेय क, ख
chlorophylli-ferous *adj.* पर्णशाद-युत
chlorophylli-genous *adj.* पर्णशाद-जन
chlorophylli-gerous *adj.* पर्णशाद-भृत
chlorophyllin *Biochem.* पर्णशादि *f.*
chlorophyllin a, b पर्णशादि क, ख
iso-chlorophyllin a, b स-पर्णशादि क, ख

chlorophyllite *Mineral.* (a green foliated alteration product of iolite) शादपर्णिज *m.* (शाद- chloro-, पर्ण- *phyll-* 'foliated', -इज -ite for खनिज mineral)
chlorophylloid *adj.* पर्णशादाभ
chlorophyllose = chlorophyllous
chlorophyllous *adj.* पर्णशादिय
chlorophyll solution पर्णशाद्-विलयन
chlorophyll technical *Col. Ind.* पर्णशाद् परिभाषित
Chlorophytum *Bot.* श्वेतमुषली-प्रजाति
C. arundinaceum (herbs with a short hard rootstock— Basu) सामान्य-श्वेतमुषली (Hin. सफेद मुसली)
Chloropicoides *Aves* कृष्णवाट-प्रजाति (कृष्ण black, घाटा hindneck)
chloro-picrin = vomiting gas *Chem.* नीर-कटवि = वमन-वाति
chloro-plast = chloro-plastid *Biol.* (a plastid घटन containing chlorophyll पर्णशादिन्) शादि-घटन *m.*
chloro-plastid = chloro-plast
chloroplatinate *Chem.* नीरमहीय *n.*
chloroplatinic *adj. Chem.* नीरमहिक
chloroplatinic acid नीरमहिक अम्ल
chloro-platinite *Chem.* नीर-महित
chloro-platinous *adj. Chem.* नीर-मह्य
α-chloro-propionic acid (β-) *Chem.* अ-नीर-प्रमेदिक अम्ल (आ-)
Chloropsis *Aves* पत्रगुप्त-प्रजाति (the green birds are invisible गुप्त in the foliage पत्र of a tree)
chloropsis *Aves* पत्रगुप्त *m.*
2-chloro-quinoline *Chem.* २-नीर-विज्वर-वी
chloro-silicate *Chem., Mineral.* नीर-सैकतीय
chlorosis 1 *Med.* = greensickness हरिद्रोग *m.*
2 *Plant Pathol.* (a diseased condition, in chlorophyll-bearing plants, manifested as yellowing or blanching of the green parts, due to causes other than the absence of light) शादरुजा, अतमःपाण्डुरता *f.*
chlorosol नीरलयन *n.*
chloro-sulphonic *adj. Chem.* नीर-शुल्बायिक
chloro-sulphonic acid (technical) नीर-शुल्बायिक अम्ल (परिभाषित)
chlorotic *adj.* 1 हरिद्रोग-
2 *Plant Pathol.* a अतमःपाण्डुर
b (destitute of chlorophyll) अशाद
chlorotic condition *Bot.* पीतता *f.*
chloro-toluene (ortho, meta, para) *Chem.* नीर-त्रिरालेन्य (ऊर्ध्व, सम, परा)
2-chloro-toluene-4-sulphonic acid *Chem.* २-नीर-त्रिरालेन्य-४-शुल्बायिक अम्ल
chlorous *adj. Chem.* नीर्य
4-chloro-3 : 5-xylen-1-ol *Chem.* ४-नीर-३ : ५-काष्ठेन्य-१-व
Chloroxylon (*chlor* 'pale green', *xylon* 'wood') *Bot.* पीतकाष्ठ-प्रजाति (पीतकाष्ठ ancient name)
C. swietenia (Indian satin-wood, yellow wood) सामान्य पीतकाष्ठ (MW. पीतकाष्ठ)
chloro-zincate *Chem.* नीर-कुप्यीय
chlor-phenol = chloro-phenol
chlor-picrin, chlor-pikrin = chloro-picrin
chlor-salol *Pharm.* नीर-नम्रव
chlor-sulphonic = chloro-sulphonic
chloryl *Pharm.* नीरल *n.*
chlorylen (tri*chlor*o-eth*ylen*e) नीरलेन्य *n.*
Ch.M. (Chirurgiae Magister 'Master of Surgery') श.अधि. (शल्य-अधिस्नातक)
choana 1 *Anat.* (opening of posterior nares) पश्चनासाविवर *n.*
2 *Zool.* (collarlike cup surrounding the flagellum) ग्रैवेयक *n.*
Choanata *Zool.* पश्चनासाविवरिण: *m.pl.*
Choanichthyes *Zool.* पश्चनासामत्स्या: *m.pl.* (नासा for नासाविवर)
choanocyte = collared cell ग्रैवेयकोशा *f.*
Choanoflagellata *Zool.* निवापकश-वंश *m.*
choanoid *adj. Zool.* (funnel-shaped) निवापरूप
choanosome *Zool.* (the inner layer of a sponge, which contains the choanocytes) ग्रैवेय-कोशी, ग्रैवेयकोशि-स्तर *m.*
chock-cheese = cheeseflower दधिकपुष्प *m.*
chocolate 1 *n.* कपिशा *f.*, (sweets) कपिशा-मिष्ट *n.*, (beverage) कपिशा-पेय *n.*
2 कपिशा-वर्ण, कपिशबभ्रु, (red-yellow रक्तपीत in hue, of low अव saturation and low नि brilliance) न्यवरक्तपीत
chocolate bat *Mamm.* रक्तासित जतु
chocolate brown कपिशबभ्रु, (a colour, red-yellow रक्तपीत in hue, of low अव saturation and low नि brilliance) न्यवरक्तपीत
chocolate powder कपिशा-चूर्ण, कपिशा-क्षोद
chocolate red कपिश-रक्त, बदर-रक्त, बेर के समान लाल
chocolate tree (*Theobroma cacao*) कपि-शक-वृक्ष
Choeropus *Zool.* (Gk. *choiros* 'pig'. Contains pigfooted bandicoot) सूकर-पाद्-प्रजाति
choice वरण *n.*, इच्छा, रुचि *f.*
choice of species जातियों का चुनाव, जाति-वरण
Choisya *Bot.* त्रिपर्णी-प्रजाति (it has as the only known species *C. ternata*, 'which has three leaflets', whence *ternata*)
C. ternata (*ternata* 'with three leaflets') सामान्य-त्रिपर्णी
choke *vb.* श्वासरोध करना
choke *n.* 1 श्वासरोध *m.*
2 = air control *Automobile* वायुरोध *m.*
choke coil = reactor *Phys.* प्रतिकारी कुण्डल
choke control *Automobile* वायुरोध-वश *m.*
chokedamp = blackdamp *Mining* (a non-explosive mine gas consisting essentially of carbon dioxide) श्वास-रोधी निवाति, काल निवाति
choke-tube *Automobile* वायुरोध-नाल
choking श्वासरोध *m.*
choking coil = choke coil
chokusetsu black W conc., extra = chloramine black EC extra
c. blue 2 B = chloramine blue 2 B
c. orange R = paramine orange R = Nippon orange R
c. red = Congo red
c. yellow G = azidine yellow G
chol-, cholo- पित्त-
cholagogue *Med.* पित्तोत्सारक, पित्तोत्सारी (-इन्)
cholalic (*chol-* + *alkali* + *-ic*) = cholic
cholane *Chem.* पित्तीन्य *n.*
cholane series पित्तीन्य माला
cholanic acid *Biochem.* पित्तीन्यिक अम्ल
cholate *Biochem.* पित्तीय *n.*
chole- पित्त-
choleate (a salt of choleic पित्तियिक

acid) पित्तियीय *n.*
cholecyst = gall bladder *Anat.* पित्ताशय *m.*
cholecystitis *Med.* (inflammation of the gall bladder) पित्ताशय-कोप *m.*
cholecystography *Med.* पित्ताशय-चित्रणा *f.*
cholecystokinin *Med.* (causes contraction of gall bladder) पित्ताशय-संकोचि *f.*
cholecyst-ostomy *Med.* पित्ताशय-आस्य-छेदन *n.*
cholegenic *Med.* पित्तजन
chole-hematin *Biochem.* पित्त-शोणिति
choleic acid = choleinic acid *Biochem.* पित्तियिक अम्ल
choleine = choline
choleinic acid = choleic acid
cholelithiasis *Med.* पित्ताश्म *m.*, पथरी
cholera *Med.* विषूची *f.*
cholera and plague regulations विषूची और महामारी विनियम
cholera bacteriophage विषूची-रोगाणुभक्ष
cholera camp charges विषूची-शिविर-प्रभार
cholera case विषूची-रोगी
cholera germ विषूची-रोगाणु
cholera germ destructor विषूची-रोगाणु-नाशक
cholera health inoculation week विषूची-अन्तःक्रामण-स्वास्थ्य-सप्ताह
cholera-infected area विषूची-ग्रस्त क्षेत्र
cholera patient विषूची-रोगी
cholera register विषूची-पञ्जी
cholera report विषूची-प्रतिवेदन
cholera season विषूची-काल
cholera vaccine विषूची-रक्षाणुलस, विषूची-लस
cholestane (*cholest*erol + *-ane*) *Biochem.* पैत्तीन्य *n.*
cholestanol (*cholestane* + *-ol*) *Biochem.* पैत्तीन्यव *m.*
cholestene (*cholest*erol + *-ene*) *Biochem.* पैत्तेन्द *n.*
cholesterate *Biochem.* (a salt of cholesteric acid) पैत्तवीय *n.*
cholesteric *adj. Biochem.* (pertaining to cholesterol, or obtained from it) पैत्तविक
cholesterin = cholesterol
cholesterinic = cholesteric
cholesterinuria = cholesteroluria
cholesterol (Gk. *chole* 'bile' + *stereos* 'stiff') *Biochem.* पैत्तव, पित्त-सान्द्रव *m.*
cholesterol-emia *Med.* पैत्तव-रक्तता *f.*
cholesterol-uria *Med.* पैत्तव-मेह *m.*
cholesterosis *Med.* अतिपैत्तवता *f.*
cholesteryl पैत्तवल *n.*
cholesteryl acetate पैत्तवल शुक्तीय
cholesteryl oleate पैत्तवल म्रक्षीय
cholesteryl stearate पैत्तवल वसीय
choletelin (*chole* - + Gk. *telos* 'completion'; it is the end product in Gmelin's test for bile pigments with nitric acid) *Biochem.* पित्तान्ति *f.*
cholic *adj. Biochem.* पित्तिक, पित्तिय
cholic acid पित्तिक अम्ल
choline = sincaline, amanitine *Biochem.* पित्ती *f.*
choline bromide पित्ती दुरेय
choline chloride पित्ती नीरेय
cholinic = cholic
cholo-, chol- पित्त-
cholo-cyanin = bili-cyanin *Biochem.* पित्त-श्यामि
Choloepus *Zool.* (genus containing the two-toed sloth) द्वयंगुलमन्दर-प्रजाति
C. didactylus सामान्य द्वयंगुलमन्दर
C. hoffmanni (six vertebrae in the cervical region— PH. II. 626) षट्कीकस द्वयंगुलमन्दर
Chologaster *Zool.* विकासाक्ष-प्रजाति
C. cornutus (the eyes, though small, are normally developed— Lull p.376) पंक-विकासाक्ष
C. papilliferus (ridges of sense organs developed on head and body—Norman p.232) इन्द्रियांकुर विकासाक्ष
Chondostroma nasus (nose *or* beaked carp) सामान्य नासशफर
Chondracanthus *Zool.* (its various species are parasites on the gills of bony fishes—PH. I.431) कास्थिजीवि-प्रजाति
Chondrichthyes = cartilaginous fishes *Zool.* कास्थि-मत्स्याः *m.pl.*
chondrin *Biochem.* (obtained from cartilage कास्थि) कास्थिकिं *f.*
chondriosome *Biol.* (minute semifluid bodies) कणाभ *m.*
chondrite (a meteoric stone) आकणाश्म *m.*
chondro- 1 (grain) कण-
2 (cartilage) कास्थि-
chondrocranium *Anat.* (the cartilaginous कास्थि- cranium कर्पर) कास्थिकर्पर *m.*
chondrocyte *Zool.* कास्थिकोशा *f.*
Chondrodendron tomentosum *Bot.* संरोमी कास्थिद्रु (*chondro-* 'cartilage' कास्थि + *dendron* 'tree' द्रु) (McLean I.813)
chondrodite (Gk. *chondrodes* 'granular') कणिकिज *m.* (कणिका granule, -इज for खनिज mineral)
chondroid *adj.* (resembling cartilage) कास्थ्याभ, कास्थिसदृश
Chondropterygia = Chondrichthyes
Chondrostei *Zool.* (characterized by a largely cartilaginous skeleton and skin) कास्थिकंकाल-गण, पञ्चपालि-गण *m.*
Chondrosteidae *Zool.* कास्थिकंकाल-वंश *m.*
Chondrosteus *Zool.* कास्थिकंकाल-प्रजाति
C. acipenseroides पञ्चपालि कास्थि-कंकाल
Chondrus *Bot.* (fr. Gk. *chondros* 'cartilage' कास्थि—a small genus of red algae) कास्थाप्य-प्रजाति
C. crispus = carrageen (a cartilaginous seaweed) सामान्य कास्थाप्य
Chonemorpha *Bot.* (Gk. *chone* 'tube' नाल) नालकिनी-प्रजाति
C. antidysenterica = Holarrhena antidysenterica
C. macrophylla महापर्ण-नालकिनी
chonolith *Geol.* (Gk. *chone* 'crucible' मूषा + *lith*) मूषशैल *m.*
choose *vb.* वरण, चुनना
chopping block कर्तन-काष्ठ *n.*
chopping wood लकड़ी काटना, लकड़ी फोड़ना
chord 1 रज्जु *f.*
2 *Math.* जीवा *f.* (ancient word)
3 *Music* (combination of tones……) संतन्त्र *n.*
4 (of a musical instrument) तन्त्र *n.*
chorda cell *Zool.* रज्जु-कोशा
chorda dorsalis = notochord पृष्ठरज्जु
chordae tendineae = tendinous cords *Anat.* हृद्रज्जु
chorda neural crescent *Zool.* रज्जु-चेता बालेन्दु
Chordata *Zool.* रज्जुमन्तः *m.pl.*
chordate रज्जुमान् (-मत्) *m.*

chordate animal रज्जुमान् प्राणी
chordo-centrous *adj. Zool.* रज्जुकीकस-काय
chord of contact *Math.* संस्पर्श-जीवा
chord of curvature *Math.* वक्रता-जीवा (जीवा ancient word)
chordotonal *adj. Zool.* (appld. to rod-like or bristlelike structures, auditory in nature—Henderson) दण्डश्रवणिक
chordotonal organ *Zool.* दण्डश्रवणिक अंग
Choreocolax *Bot.* (parasitic on Rhodophyceae—McLean I.154) रक्तरुह-प्रजाति
chorioid = choroid
chorion 1 (a membrane enveloping वेष्ट the fetus गर्भ of mammals) गर्भवेष्ट *m.* (*Cf.* गर्भवेष्टन-चर्म in the comm. of Bhānuji Dikṣita on Amarakośa II. 6.38 *s.v.* जरायु)
placenta जरायु
afterbirth अमरा
2 *Zool.* [any of various envelopes (not homologous with the chorion of mammals) of the eggs of different animals] अण्डवेष्ट *m.*
chorion epithelioma गर्भवेष्ट-अधिच्छदार्बुद
chorionic villi *Embryol.* गर्भवेष्ट-रसांकुर
Choriotis *Aves* गोनाद्-प्रजाति (गोनाद ancient word)
Choripetalae = Polypetalae
Chorisandra pinnata = Flueggea virosa *Bot.*
Choristida *Zool.* (one of the two orders of the *Tetractinellida*, distinguished from the other order by its being never articulated together into a rigid network—CNH.I.212. Gk. *choris* 'asunder, apart') निर्जालिक-गण *m.*
Lithistida संजालिक-गण
C horizon *Plant Ecol.* ग संस्तर
choroid = chorioid *Anat.* रंगिपश्च *m.*
choroid fissure *Zool.* रंगिपश्च-विदर
choroid gland *Zool.* रंगिपश्च-ग्रन्थि
choroid plexus *Zool.* (a delicate fringe-like process) झल्लरी-प्रतान
chorus *Music* सहगान *n.*
chose *Law* 1 (a thing) वस्तु *n.*
2 (a piece of personal property) स्व-वस्तु *n.*
chose in action *Law* (obtainable by suit at law) वाद-प्राप्य स्ववस्तु
chose in possession *Law* धृत वस्तु
chose jugee *Law* निर्णीत वस्तु, निर्णीत विषय (a matter that has been settled)
chose local *Law* (a thing annexed to a place) स्थानानुबद्ध वस्तु
chosen by lot चिट्ठी डाल कर चुने हुए
chose transitory *Law* (a movable) चल वस्तु
Chotorhea *Aves* हेमक-प्रजाति (हेमक ancient word)
chough *Aves* काक *m.*, कौआ
chouse *vb.* प्रवञ्चन करना, छलादान; छल से लेना
chouse *n.* प्रवञ्चक, छलादाता (-तृ) *m.*
chowlee (*Vigna catiang*) राजमाष *m.* (B.,N.,M.)
Ch. R. (character roll) आ. श्र. (आचरणावलि)
chresard *Ecol.* (the fraction of the total amount of water in the soil which can be actually used by a plant—Bor p. 98) प्रयोज्यजल, प्राप्यजल *n.*
Christian ईसाई
Christianity ईसाईधर्म, खृष्ट-धर्म
Christian religion ईसाई धर्म, खृष्ट-धर्म
Christmas बड़ा दिन, खृष्टोत्सव
Christmas Day बड़ा दिन, खृष्टोत्सव-दिन
Christmas holidays बड़े दिन की छुट्टियां
Christmas Island frigate-bird *Aves* सितोदर दस्यु-काक
Christ's spear (*Ophioglossum vulgatum*) अहिजिह्व *m.*
Christ's-thorn = Jerusalem thorn *Bot.* प्रशूली (-इन्) *m.*
-chroia (denoting discoloration) विवर्णता *f.*
cyano-chroia श्याम-विवर्णता
-chroic = -chroous *adj.* (an adj. suffix, denoting coloured) -रंगिक
cyano-chroic श्याम-रंगिक
chrom-, chromo- 1 *Chem.* (chromium) वर्ण-
2 (colour, pigment) वर्ण-, वार्ण-
chroma वर्णकी *f.*
chromacetine blue *Col. Ind.* वर्ण-शुक्ती नील
chromaffin *adj. Zool.* 1 वर्णातिरञ्ज्य (वर्ण- for वर्णातु, staining deeply with chromium salts)
2 (pert. to or made up of pigmented cells) रंगाकोशीय
chromal blue *Col. Ind.* वर्णसु नील
chromal fast brown *Col. Ind.* (azo mordant dye...with chromium acetate) वर्णसु स्थिर बभ्रु
chrom-ammine वर्ण-तिजी
chromanil black *Col. Ind.* वर्णनील काल
chromanil blue *Col. Ind.* वर्णनील नील
chromanil brown *Col. Ind.* वर्णनील बभ्रु
chromanthrene green *Col. Ind.* वर्णक्षत्रिण्य हरि
chromate *n. Chem.* वर्णीय *n.*
chromate *vb. Chem.* वर्णीयन
(to treat or impregnate with a chromate or dichromate, esp. with potassium dichromate) वर्णीय-साधन, वर्णीय-व्यापन
chromate black *Col. Ind.* वर्णीय काल
chromate blue-black *Col. Ind.* वर्णीय नील-कृष्ण
chromate fast brown *Col. Ind.* वर्णीय स्थिर बभ्रु
chromatic *adj.* 1 (consisting of colour) वर्णी (-इन्)
2 (of or pertaining to colour) वर्णीय, वर्णिक
chromatic aberration *Optics* वर्णविपथन
chromatic adaptation (in algae) वर्ण-अनुकूलन
chromatic lens वर्णी वीक्ष
chromatics वर्ण-विज्ञान *n.*
chromatid *Biol.* (a univalent chromosome) एकलसूत्र *n.*
chromatin *Biol.* (a deeply staining protoplasmic material occurring in the nucleus of cells) अभिवर्णि *f.*
chromatin granule अभिवर्णि-कणिका
chromatinic *adj.* अभिवर्णिय
chromatin mass अभिवर्णि-पुञ्ज
chromatin network अभिवर्णि-जाल
chromatin nucleolus = karyosome *Zool.* अभिवर्णि-न्यष्टिका
chromatin plate *Zool.* अभिवर्णि-पट्ट
chromatize = chromate *vb.*
chromatophore *Zool.* (bearing pigment) रंगाभर, वर्णभर *m.*
chromatoscope 1 *Astron.* (a reflecting telescope, producing a ring-like image) वलयमूर्तीक्ष *m.*
2 वर्णेक्ष *m.*

chrom-aventurine *Col. Ind.* वर्ण-धातु-काच
chromazine blue *Col. Ind.* वर्णाजीनी नील
chromazol violet paste *Col. Ind.* वर्णाजव नीललोहित लेपी
chromazol yellow *Col. Ind.* वर्णाजव पीत
chromazone blue *Col. Ind.* वर्णाजीवा नील
chromazone brown *Col. Ind.* वर्णाजीवा बभ्रु
chromazone red *Col. Ind.* वर्णाजीवा रक्त
chrom-azurine *Col. Ind.* वर्ण-नभोनीली
chrome *n. Chem.* वर्णक *m.*
chrome *vb.* वर्णकायन
(to acquire or increase in chroma) वर्णकी-प्रापण, वर्णकी-वर्धन
-chrome *Chem.* -वर्णक
chrome acid orange *Col. Ind.* वर्णक अम्ल नारंग
chrome alum *Chem.* वर्णक स्फटिका
chrome aventurine वर्णक धातुकाच
chrome azurol *Col. Ind.* वर्णक नभोव
chrome bistre *Col. Ind.* वर्णक कज्जल
chrome black *Col. Ind.* वर्णक काल
chrome blue *Col. Ind.* वर्णक नील
chrome blue-black *Col. Ind.* वर्णक नील-कृष्ण
chrome bordeaux paste *Col. Ind.* वर्णक कपिशक लेपी
chrome brick वर्णक इष्टका
chrome brilliant black *Col. Ind.* वर्णक भासुर काल
chrome brilliant scarlet *Col. Ind.* वर्णक भासुर शोण
chrome brilliant violet *Col. Ind.* वर्णक भासुर नीललोहित
chrome brown *Col. Ind.* वर्णक बभ्रु
chrome carmine *Col. Ind.* वर्णक कीट-शोणी
chrome cloth blue *Col. Ind.* वर्णक वस्त्र नील
chrome cloth red *Col. Ind.* वर्णक वस्त्र रक्त
chrome colour वर्णक रंग
chrome cyanine *Col. Ind.* वर्णक श्यामी
chrome dark green *Col. Ind.* वर्णक असित हरि
chrome deep black *Col. Ind.* वर्णक गाढ काल
chrome deep brown *Col. Ind.* वर्णक गाढ बभ्रु
chrome deep cotton brown *Col. Ind.* वर्णक गाढ तूल बभ्रु
chrome fast black *Col. Ind.* वर्णक स्थिर काल
chrome fast blue *Col. Ind.* वर्णक स्थिर नील
chrome fast bordeaux *Col. Ind.* वर्णक स्थिर कपिशक
chrome fast brown *Col. Ind.* वर्णक स्थिर बभ्रु
chrome fast cyanine *Col. Ind.* वर्णक स्थिर श्यामी
chrome fast garnet *Col. Ind.* वर्णक स्थिर निरक्त
chrome fast green *Col. Ind.* वर्णक स्थिर हरि
chrome fast orange *Col. Ind.* वर्णक स्थिर नारंग
chrome fast phosphine *Col. Ind.* वर्णक स्थिर भास्वी
chrome fast red *Col. Ind.* वर्णक स्थिर रक्त
chrome fast scarlet *Col. Ind.* वर्णक स्थिर शोण
chrome fast violet *Col. Ind.* वर्णक स्थिर नीललोहित
chrome fast yellow *Col. Ind.* वर्णक स्थिर पीत
chrome field grey *Col. Ind.* वर्णक सेना धूसर
chrome garnet *Col. Ind.* वर्णक निरक्त
chrome green *Col. Ind.* वर्णक हरि
chrome iron *Chem.* वर्णक अयस्
chrome iron ore = chrome iron
chrome leather वर्णक चर्म
chrome leather black *Col. Ind.* वर्णक चर्म काल
chrome leather blue *Col. Ind.* वर्णक चर्म नील
chrome leather brown *Col. Ind.* वर्णक चर्म बभ्रु
chrome leather deep black *Col. Ind.* वर्णक चर्म गाढ काल
chrome leather fast black *Col. Ind.* वर्णक चर्म स्थिर काल
chrome leather fast brown *Col. Ind.* वर्णक चर्म स्थिर बभ्रु
chrome leather fast yellow *Col. Ind.* वर्णक चर्म स्थिर पीत
chrome leather jet black *Col. Ind.* वर्णक चर्म घन काल
chrome leather orange *Col. Ind.* वर्णक चर्म नारंग
chrome leather red *Col. Ind.* वर्णक चर्म रक्त
chrome leather yellow *Col. Ind.* वर्णक चर्म पीत
chrome lemon वर्णक निम्बु, (reddish-yellow पीतारक्त in hue and of very high सु brilliance) सुपीतारक्त
chrome liquor (a solution of a chromium compound) वर्णक-विलयन
chrome milling yellow *Col. Ind.* वर्णक संकोचन पीत
chrome mordant *Col. Ind.* वर्णक स्थापक
chrome navy blue *Col. Ind.* वर्णक नौत्रिक नील
chromene *Chem.* वर्णन्य *n.*
chrome-nickel *adj.* वर्णक-रूपक
chrome-nickel steel वर्णक-रूपक वज्रायस
chrome olive *Col. Ind.* वर्णक तैलबदर
chrome orange *Col. Ind.* वर्णक नारंग
chrome ore वर्णक अयस्क
chrome oxide green *Col. Ind.* वर्णक जारेय हरि
chrome patent black *Col. Ind.* वर्णक एकस्व काल
chrome patent green *Col. Ind.* वर्णक एकस्व हरि
chrome primrose *Chem.* वर्णक पीतसेवती, (yellow पीत in hue and of very high सु brilliance) सुपीत
chrome printing black *Col. Ind.* वर्णक मुद्रण काल
chrome printing orange *Col. Ind.* वर्णक मुद्रण नारंग
chrome printing yellow *Col. Ind.* वर्णक मुद्रण पीत
chrome prune *Col. Ind.* वर्णक वाताम-बदर
chrome red *Col. Ind.* वर्णक रक्त
chrome red-brown *Col. Ind.* वर्णक रक्त बभ्रु
chrome rubine *Col. Ind.* वर्णक रक्ती
chrome scarlet वर्णक शोण, (reddish red-yellow पीतातिरक्त in hue and of very high अधि saturation) अधिपीतातिरक्त
chrome spinel = picotite
chrome steel वर्णक वज्रायस
chrome tanning वर्णक-संस्करण
chrome-tin red वर्ण-त्रपु रक्त
chrome turquoise *Col. Ind.* वर्णक प्र.

नीलातिहरि
chrome ulceration वर्णक-व्रण
chrome-vanadium steel वर्णक-रोचातु वज्रायस
chrome vermilion *Col. Ind.* वर्णक हिंगुल
chrome violet *Col. Ind.* वर्णक नीललोहित
chrome worsted blue *Col. Ind.* वर्णक सम्पूर्ण नील
chrome yellow *Col. Ind.* वर्णक पीत
chromi- (chromium, chromic) *Chem.* वर्ण-
-chromia -वर्णता *f.*
chromic *adj. Chem.* वर्णिक
chromic acid वर्णिक अम्ल
chromic acid cell *Phys.* वर्णिक-अम्ल-कोशा
chromic anhydride वर्णिक अजलेय
chromic iron वर्णिकायस
chromicize *vb.* (*chromic* + *-ize*) (to treat or impregnate with chromic acid or a chromate) वर्णिकायन (वर्णिक-, वर्णीय-साधन, -व्यापन)
chromic oxide वर्णिक जारेय
chromidia *pl.* of chromidium
chromidial budding *Zool.* रञ्जियका-अंकुरण
Chromidina *Zool.* अंगुलिका-प्रजाति
chromidium *Biol.* 1 (gonidium of lichens) कवाप्यकणी *f.* (कवाप्य lichen, कणी gonidium)
2 (extranuclear aggregation of chromatin granules) रञ्जियका *f.*
chromi-ferous *adj. Mineral.* (containing chromium) वर्णातु-युत
chromine *Col. Ind.* वर्णी *f.*
chromine violet paste *Col. Ind.* वर्णी नीललोहित लेपी
chromite 1 *Chem.* (a salt of chromous acid) वर्णित *n.*
2 *Mineral.* वर्णिज *m.* (वर्ण- chrom-, -इज for खनिज mineral)
chromitite *Mineral.* (composed of iron, chromium and oxygen) अयोवर्णजारिज *m.* (अयस् iron, वर्ण- for वर्णातु chromium, जार- for जारक oxygen, -इज for खनिज mineral)
chromium *Chem.* वर्णातु *m.*
c. acetate वर्णातु शुक्तीय
c. ammonium oxalate वर्णातु तिक्तातु तिग्मीय
c. ammonium sulphate वर्णातु तिक्तातु शुल्बीय
c. carbonate वर्णातु प्रांगारीय
c. chloride (basic, normal) वर्णातु नीरेय (पैठिक, ऋजु)
c. chromate वर्णातु वर्णीय
c. citrate वर्णातु निम्बवीय
c. family वर्णातु-कुल
c. fluoride (technical) वर्णातु तरस्वेय (परिभाषित)
c. formate वर्णातु वम्रीय
c. green वर्णातु हरि, (a colour, yellowish-yellow green हर्यतिपीत in hue, saturation and brilliance medium मध्य) मध्यहर्यतिपीत
c. hydroxide वर्णातु उद्जारेय
c. nitrate वर्णातु भूयीय
c. oxalate वर्णातु तिग्मीय
c. oxide (green, tri) वर्णातु जारेय (हरि, त्रि)
c. phosphate वर्णातु भास्वीय
c. plating वर्णातु-रोपण
c. potassium oxalate वर्णातु दहातु तिग्मीय
c. potassium sulphate वर्णातु दहातु शुल्बीय
c. salt वर्णातु लवण
c. sesqui-oxide वर्णातु सार्ध-जारेय
c. sodium oxalate वर्णातु क्षारातु तिग्मीय
c. steel वर्णातु वज्रायस
c. sulphate (basic, normal) वर्णातु शुल्बीय (पैठिक, ऋजु)
c. trioxide वर्णातु त्रिजारेय
c. yellow वर्णातु पीत
chromo-, chrom- 1 (chromium) वर्ण-
2 (colour, pigment) वर्ण-, वार्ण-
chromo-arsenate *Chem.* वर्ण-नेपालीय
chromocentre (any accumulation of chromatin in the nuclear reticulum —Chambers) वर्णिकेन्द्र *n.*
chromochlorine *Col. Ind.* वर्णनीरजी
chromo-citronine *Col. Ind.* वर्ण-निम्बवी
chromocyanine *Col. Ind.* वर्णश्यामी
chromogen *Biochem.* वर्णजन *m.*
chromogen black *Col. Ind.* वर्णजन काल
chromogen blue *Col. Ind.* वर्णजन नील
chromogenesis (colour production) वर्णजनन *n.*
chromogenic *adj.* (colour-producing) वर्णजन
chromogenous *adj.* (producing colour) वर्णजन
chromogen red *Col. Ind.* वर्णजन रक्त
chromogen violet *Col. Ind.* वर्णजन नीललोहित
chromoglaucine BMJ = b r i l l i a n t gallocyanine
chromo-isomer *Chem.* वर्ण-सभाज
chromo-isomeric *adj. Chem.* वर्ण-सभाजिक
chromo-isomerism *Chem.* वर्ण-सभाजता
chromo-lipoid *Biochem.* (a lipochrome) वर्ण-विमेदाभ
chromo-lithography = litho-chromatics
chromomere *Biol.* पिञ्यकणिका *f.* (short for पिञ्यसूत्रकणिका)
chromo-meter वर्ण-मान *m.*
colorimeter रंगमान
chromone *Chem.* (a ketone derived from chromene) वर्णन्या *f.*
chromone blue *Col. Ind.* वर्णन्या नील
chromone blue-black *Col. Ind.* वर्णन्या नील-कृष्ण
chromone brown *Col. Ind.* वर्णन्या बभ्रु
chromone green *Col. Ind.* वर्णन्या हरि
chromonema (one of the threads of the chromatin reticulum...— McLean I.20, Chambers) वर्णिसूत्र *n.*
chromoneme पिञ्याक्ष *m.* (short for पिञ्यसूत्राक्ष)
chromone orange *Col. Ind.* वर्णन्या नारंग
chromone red *Col. Ind.* वर्णन्या रक्त
chromone violet *Col. Ind.* वर्णन्या नील-लोहित
chromone yellow *Col. Ind.* वर्णन्या पीत
chromo paper (CSM. 345) वर्णक पत्र
chromoparous *adj. Bact.* (excreting pigment) रंगोत्सर्गी (-इन्), रंगोत्सर्जक
chromophenine *Col. Ind.* वर्णदर्शी
chromophil, chromophile *Biol.* 1 अभिरञ्ज्य (staining deeply)
2 = chromophilic (staining readily) आशुरञ्ज्य
chromophilic *adj. Biol.* (staining readily) आशुरञ्ज्य
chromophobe = chromophobic *adj.* अनाशुरञ्ज्य
chromophobic = chromophobe
chromophore *Chem.* वर्णाग्रु *m.*
chromophoric *adj. Chem.* वर्णाग्विक
chromophorous *Bact.* (containing pigment as an integral part of the

protoplasm) वर्णभृत्
chromo-phyll *Biochem.* पलाशवर्ण *m.*
chromo-plast *Biol.* वर्णि-घटन *m.*
chromo-protein *Biochem.* वर्ण-प्रोभूजिन
chromo-rhodine *Col. Ind.* वर्ण-पाटलकी
chromoscope वर्णेक्ष *m.*
chromoscopic *adj.* वर्णेक्षीय
chromoscopy वर्णेक्षा *f.*
chromosome *Biol.* (inheritance thread) पित्र्यसूत्र *n.*
chromosphere *Astron.* वर्णमण्डल *n.*
chromotrope वर्णावर्त *m.*
chromotrope 2 R वर्णावर्त २ र
chromotrope blue वर्णावर्त नील
chromotrope red वर्णावर्त रक्त
chromotropic acid *Chem.* वर्णावर्तिक अम्ल
chromo-tropism = chromo-tropy *Chem.* वर्णावर्तना *f.*
chromotropy = chromotropism
chromous *adj. Chem.* वर्ण्य
chromous acid वर्ण्य अम्ल
chromoxal green *Col. Ind.* वर्णजिम्म हरि
chromoxan blue *Col. Ind.* वर्णजिन्य नील
c. brilliant violet वर्णजिन्य भासुर नीललोहित
c. brown वर्णजिन्य बभ्रु
c. green वर्णजिन्य हरि
c. violet वर्णजिन्य नीललोहित
chromoxanthine = chrome orange
-chromy 1 -वर्णता *f.* (batho-chromy अधो-वर्णता)
2 -आलेखना *f.* (litho-chromy पाषाण-आलेखना)
chromyl *Chem.* वर्णल *n.*
chromyl chloride वर्णल नीरेय
chronic *adj. Med.* चिरकालिक, दीर्घ-कालानुबन्धी, जीर्ण (ancient word)
chronic colitis चिरकालिक स्थूलान्त्रकोप
chronic deficiency चिरकालिक हीनता, चिरस्थ हीनता
chronic dementia चिरकालिक मनोवैकल्य
chronic dermatosis चिरकालिक चर्मरोग
chronic diarrhoea चिरकालिक अतिसार
chronic fever जीर्ण ज्वर (from स्कन्द-पुराण)
chronic mania चिरकालिक उन्माद
chronic nature चिरकालिक स्वरूप
chronic nephritis चिरकालिक वृक्ककोप
chronic pancreatitis चिरकालिक सर्वकिण्वकोप
chronic sick चिरकालिक रोगी
chronic skin disease चिरकालिक चर्मरोग
chronic suppurative otitis media चिरकालिक संपूयमान मध्यकर्णकोप
chronic ulcer चिरकालिक व्रण
chronogram काल-लेख *m.*
chronograph *Phys.* काल-लिख *m.*
chronological *adj.* आनुतिथ
chronologically तिथ्यनुसार (तिथि-अनुसार), तिथिक्रम में, कालक्रम में
chronological order तिथि-क्रम, काल-क्रम
chronological records आनुतिथ अभिलेख
chronological sequence तिथि-क्रम, तिथ्यनुक्रम, कालानुक्रम
chronological table तिथि-सारणी
chronology आनुतिथ्य *n.*, कालक्रम *m.*, कालक्रम-विज्ञान *n.*
chronometer *Phys.* 1 (a time-keeper) कालमान *m.*
2 (instrument for measuring fractions of a second) निमेषमान *m.*
Chroococcaceae *Bot.* (a family of one-celled blue-green algae) नीलहरि-कुल *n.* (नील-हरि blue-green)
Chroococcales *Bot.* नीलहरि-गोत्र *n.*
Chroococcus *Bot.* नीलहरि-प्रजाति
chroolepoid *adj. Mycol.* (covered with yellow scales) पीतशल्कावृत
-chroous *adj.* (an adj. suffix denoting coloured) -रंगिक
Chrozophora *Bot.* सूर्यावर्त-प्रजाति
C. plicata वलित सूर्यावर्त
C. plicata *var.* genuina = C. prostrata
C. plicata *var.* prostrata = C. prostrata
C. prostrata भूशायी सूर्यावर्त
C. rottleri (turnsole) सामान्य सूर्यावर्त (Basu सूर्यावर्त, Marathi *suravarta*)
C. tinctoria = C. rottleri
chrys-, chryso- हेम-
chrysalis *Zool.* कोशशायी (-इन्) *m.*
chrysamine *Col. Ind.* हेमतिक्ती
chrys-ammic, chrys-amminic *adj. Chem.* हेम-तिजियिक
Chrysamoeba *Zool.* पीतकामरूपि-प्रजाति
C. radians किरण-पीतकामरूपी
chrys-aniline *Col. Ind.* हेम-नीली
chrys-anisic *adj. Chem.* हेम-शतपुष्पिक
chrysanthemin *Col. Ind.* हेमपुष्पि *f.*
Chrysanthemum *Bot.* (*chrysos* 'gold', *anthemis* 'flower') हेमपुष्प-प्रजाति
C. coronarium शेवन्तिका हेमपुष्प (B. शेवन्तिका, Tel. *chamanti*, Bom. सेवती)
C. dahlia रक्त हेमपुष्प
C. indicum भारत-हेमपुष्प
chrysanthemum 1 हेमपुष्प *n.*
2 (a colour, yellow पीत in hue, of high उत् saturation and very high सु brilliance) सूत्पीत
3 = Turkish-crescent red (a colour, reddish red-yellow पीतातिरक्त in hue, of high उत् saturation and low नि brilliance) न्युत्पीतातिरक्त
chrys-anthus *Bot. Tax.* हेम-पुष्प
chrysarobin (*chrys-* हेम- + *araroba* 'Goa powder' गुहाक्षोद + *-in* -इ) = chrysarobinum *Pharm.* हेमगुहि *f.*
chrys-atropic (*chrys-* + *Atropa* belladonna) acid *Chem.* हेम-बार्हतिक अम्ल
chrys-aureine *Col. Ind.* हेम-स्वर्णिन
chrys-azin (*chrys*ammic हेम-तिजियिक + *alizarin* विमञ्जिष्ठि) *Chem.* हेम-जिष्ठि *f.*
chrys-azol *Chem.* हेम-जिष्ठव *m.*
chrysellous *adj.* (golden-hued) हेमवर्ण
chrysene हेमेन्य *n.*
chrysenic acid *Chem.* हेमेन्यिक अम्ल
chryseoline = gold yellow
chryseous (golden yellow) हेमपीत
chrysin *Chem.* हेमि *f.*
chryso-, chrys- हेम-
chrysobarine = chrysophenine
chrysoberyl (beryllium aluminate) हेमवैडूर्य *n.*, विस्फटीयिज *m.* (वि- for विडूर beryllium, स्फटीय aluminate, -इज for खनिज mineral)
Chrysochloridae *Zool.* सुवर्णछुच्छु-वंश *m.*
Chrysochloris (genus of golden moles) *Zool* सुवर्णछुच्छु-प्रजाति
C. trevelyani (golden mole) सामान्य सुवर्णछुच्छु
Chrysochloroidea (suborder) *Zool.* सुवर्णछुच्छु-अनुगण *m.*
chrysochorous *adj.* (having a yellow skin) पीतचर्म
Chrysocolaptes *Aves* (the feet पाद are exceptionally strong दृढ) दृढपाद-प्रजाति
chrysocolla *Mineral.* तासिज *m.* (ता- for ताम्र copper, स- for सैकतीय silicate, -इज for खनिज mineral)
chryso-gen *Chem.* हेम-जन *m.*
chrysogonidium *Mycol.* (yellow gonidium of the lichens) पीतकणी *f.*
chrysogonimus *Mycol.* (layer of yellow

gonidia in some lichens) पीतकणीस्तर *m*.
chrysoidine *Chem.* हेमाभी *f.*
chrysoine=gold yellow
chrysoine insol=oil orange
chrysoline=fast yellow
chrysolite=olivine *Mineral.* हरितोपल *m.*
Chrysolophus *Aves* (they have a red crest) रक्तचूल-प्रजाति
Chrysomelidae *Zool.* हेमभृंग-वंश *m.*
chrysomelid beetle *Zool.* हेमभृंग *m.*
Chrysomma *Aves* सुवर्णाक्ष-प्रजाति
Chrysomonadales *Bot.* पीतकशिका-गोत्र *n.*
Chrysomonadina पीतकशिका-गण *m.*
Chrysomyia=Cochliomyia *Zool.* (genus of screwworm) भ्रमिवेधि-प्रजाति (*for explanation see* screwworm)
Chrysomyxa abietis *see* spruce-needle-rust
-chrysone -हेमा *f.*
  anthra-chrysone त्रिक्ष-हेमा
Chrysopa *Zool.* (having golden coloured eyes) हेमाक्ष-प्रजाति
  Dist. : Chrysomma सुवर्णाक्ष-प्रजाति
chrys-opal *Mineral.* 1=chrysoberyl
  2 (an opalescent variety of chrysolite) हेमोपल *m.*
Chrysopelea (flying snake of Borneo) *Zool.* उड्डयिसर्प-प्रजाति
chryso-phan *Chem.* हेम-दृश् *m.*
chryso-phanic *adj. Chem.* हेम-दर्शिक
chryso-phenin हेम-दर्शि
chrysophenine *Col. Ind.* हेमदर्शी
Chrysophlegma *Aves* नारंगचूड-प्रजाति (nuchal crest चूडा golden-yellow to orange-yellow नारंग)
Chrysophlyctis endobioticum = Synchitrium endobioticum
Chrysophrys *Zool.* (*chryso-* हेम-+*phrys* शल्की) हेमशल्कि-प्रजाति
Chrysophyceae *Bot.* हेमाप्य-कुल *n.*
Chrysophyta *Bot.* हेमाप्या: *m.pl.*
chrysoprase हरित्सैकिज *m.*
Chrysops (Gk., 'gold-coloured') *Zool.* हेममक्षी-प्रजाति
Chrysothrix *Zool.* (Gk., 'golden-haired') =Saimiri
chrysotile *Mineral.* (fibrous serpentine) तन्तु-सर्पिज *m.* (-इज for खनिज mineral)
chryso-toluidine *Col. Ind.* हेम-विरलियी

Ch. Secy. (Chief Secretary) मु. स. (मुख्य सचिव)
chucky cheese = cheeseflower दधिक-पुष्प *m.*
chufa (*Cyperus esculentus*) चुद्रमुस्ता *f.* (Basu)
chukar *Aves* चकोर *m.* (ancient word)
Chukrasia *Bot.* गन्धमाल-प्रजाति
  C. tabularis (Jamaica cedar, bastard cedar, Chittagong wood, Indian mahogany) सामान्य गन्धमाल (Kan. *gandhamalar*)
  C. velutina=Chickrassia velutina
church 1 गिरजा, गिरजाघर
  2 (the collective body of Christians) ईसाई-समुदाय
  3 (the clergy) पादरी लोग
  Buddhist church बौद्ध संघ
church owl=barn owl
church-rate गिरजा-कर
churchwarden clay pipe (a clay tobacco pipe with a long stem) दीर्घ मृद्-धूमनाल
churchyard गिर्जे का प्रांगण, शवाधि-स्थान *n.*
churl (*Cheiranthus cheiri*) भित्तिपुष्प *m.*
churl's treacle (*Allium sativum*) लशुन *n.*
churn *n.* मथानी
churn *vb.* मन्थन, मथना, बिलोना
churned up मथित, उन्मथित
churning stick मन्थन-दण्ड, मथानी
churn-staff=sun spurge सूर्यदुग्धी *f.*
chute 1 *Rly.* = slide (a sloping channel) सृप *m.*
  2 *Forestry* (a natural or artificial course down which timber or fuel descends under the influence of gravity) प्रवणिका *f.*, ढलवीं नाली
  slide सर्पिका
  3 (any opening in the banks of a stream where a part of its waters diverge from the main stream —Aiyar) उपस्रोत *n.*
C. H. W. (Chief Head Warder) मु. म. प्र. (मुख्य महा-प्रहरी)
chyl-, chylo- पयोलस-
chylaceous *adj. Physiol.* पायोलस, पयोलसी (-इन्)
chyl-aqueous *adj.* पयोलस-जलीय
chyle *Physiol.* पयोलस *m.*
chylemia पयोलस-रक्तता *f.*

chylifaction=chylification
chylifactive *adj. Physiol.* पयोलसक
chyliferous vessel *Physiol.* पयोलस-वाहिनी
chylification *Physiol.* पयोलसन *n.*
chyliform = chyloid *adj. Physiol.* पयोलसाभ
chylify *vb. Physiol.* पयोलसन
chylo-, chyl- पयोलस-
chyloid=chyliform
chylology पायोलसिकी *f.*
chylo-poiesis *Physiol.* पयोलसोत्पाद *m.*
chylosus ascites *Med.* पयोलसोदर *n.*
chylo-thorax *Med.* उरसि-पयोलस *m.* ('chyle in the thoracic cavity')
chylous *adj. Physiol.* 1 (consisting of chyle) पयोलसी (-इन्)
  2 (resembling chyle) पयोलसाभ
chyluria *Med.* पयोमेह *m.* (from पयोलसमेह)
chymase=rennin *Biochem.* वत्सातञ्चि *f.*
chyme *Physiol.* आम *m.*, आंव
chymification *Physiol.* (conversion of food into chyme) आमीकरण *n.*
chymosin=rennin वत्सातञ्चि *f.*
chymosino-gen = rennino-gen *Biochem.* वत्सातञ्चि-जन *m.*
chymous *adj.* (of or pertaining to chyme) आमीय
chytrid *Bot.* सराप्यजीवी (-इन्) *m.*
Chytridiaceae *Bot.* सराप्यजीवि-कुल *n.*
chytridiaceous *adj.* सराप्यजीवीय
Chytridiales *Bot.* (an order of fungi, the pond-scum parasites) सराप्यजीवि-गोत्र *n.*
chytridiosis सराप्यजीविरुजा *f.*
Chytridium *Bot.* सराप्यजीवि-प्रजाति
  C. schenckii अनवेत सराप्यजीवी
C.I. (Circle Inspector) वृ.नि. (वृत्त-निरीक्षक)
C.I. (Chakbandi Inspector) च.नि. (चकबन्दी-निरीक्षक)
Ci (cirrus) अ (अलकामेघ)
C. & I. (Commerce and Industry Department) वा.उ. (वाणिज्य तथा उद्योग-विभाग)
C.I.B. (Criminal Intelligence Bureau) आ.वा.वि. (आपराधिक-वार्ता-विभाग)
ciba blue 2 B=brom-indigo
  c. blue 2 B, 2 BD=dianthrene blue 2 B
  c. green G paste =thioindone green G
  c. pink B=thioindigo red B
  c. red G=thioindigo scarlet G

c. scarlet = thioindigo scarlet 2 G
c. violet 3 B = thioindigo violet K
cibanone blue G = anthrene blue GC
cibol = Welsh onion = Allium fistulosum
Cibotium *Bot.* बल्यपर्णांग-प्रजाति
C. barometz (a fern; the root is employed in China as a tonic—Basu) सामान्य बल्यपर्णांग
C. glaucum = C. barometz
ciboul onion = cibol
cicada *Zool.* (named from sound) चिश्चिर *m.*
Cicada *Zool.* चिश्चिर-प्रजाति
Cicadidae *Zool.* (a family) चिश्चिर-वंश *m.*
cicatrice *Forestry* (a scar) किण *m.*
cicatrix *Zool.* (a small scar) किणक *m.*
Cicca *Bot.* लवनी-प्रजाति
C. disticha = Phyllanthus distichus (the country gooseberry) सामान्य-लवनी (B.,N. लवनी)
Cicer *Bot.* चणक-प्रजाति
C. arietinum (common gram, chick-pea, Bengal gram) सामान्य चणक (B., N., M. चणक, Guj. Hin. चना, Mar. चणा)
Cichlidae नीडमत्स्य-वंश *m.*
Cichoriaceae *Bot.* काशिनी-कुल *n.*
Cichorium *Bot.* काशिनी-प्रजाति
C. endivia (garden endive) सामान्य-काशिनी (Ben. *kassin*, Bombay, Hin. कासिनी, Tam. काशिनी, Guj. कासनी, Mar. कचनी)
C. intybus (wild endive, bunk, chicory, succory, wild cicory, wild succory) वन्य-काशिनी
C. noeanum (dichotomously branching—Basu) युग्मशाखि-काशिनी
Cicindela *Zool.* (genus of tigerbeetles) व्याघ्रभृंग-प्रजाति
C. campestris (tiger-beetle) सामान्य व्याघ्रभृंग
Cicindelidae *Zool.* व्याघ्रभृंग-वंश *m.*
Ciconia *Aves* श्वेतबक-प्रजाति
Ciconiae *Aves* दीर्घपादानुवंश *m.* (दीर्घपाद ancient word)
Ciconiidae *Aves* दीर्घपाद-वंश *m.*
Ciconiiformes (order) बक-गण *m.*
C.I.D. (Criminal Investigation Department) गु. वि. (गुप्तचर-विभाग), अ. अ. वि. (अपराधि-अनुसंधान-विभाग)
-cida, -cidal, -cide -घ्न, -मारक, -नाशक
-cidal = -cida
Cidaridae शल्योष्णीष-वंश *m.*
Cidaris *Zool.* (Gk. *kidaris* 'royal tiara') शल्योष्णीष-प्रजाति
-cide = -cida
cider उत्कोलिरा *f.*
cider brandy उत्कोल-प्रद्राक्षिरा
cider gum (from its sap a ciderlike beverage is made) इरा-अनुकर्पूर
cider hydrometer उत्कोलिरा-तरलमान
cider vinegar उत्कोलिरा-चुक्र
-cidic -घ्नीय
C.I.D. Sub-Inspector गुप्तचर-विभाग-उप-निरीक्षक
C.I.F. (Chief Inspector of Factories) मु. नि. नि. (मुख्य निर्माणी-निरीक्षक)
C.I.F. (cost, insurance and freight) प.आ.भा. (परिव्यय, आगोप, भाटक)
C.I.F. contract प.आ.भा. संविदा
C.I.F. price प.आ.भा. मूल्य
C.I.F. value प.आ.भा. अर्हा
C.I.G. (Criminal Intelligence Gazette) आ.वा.प. (आपराधिक-वार्ता-पत्र)
cigar धूमवर्ती *f.* (occurs in चरक, कादम्बरी), चुरुट
cigaret = cigarette
cigarette 1 धूमवर्तिका *f.*, सिगरेट
2 (a colour) = antique brown (red-yellow रक्तपीत in hue, saturation and brilliance medium मध्य) मध्यरक्तपीत
cigarette tin धूमवर्तिका-धान, सिगरेट का डब्बा
cigarette tobacco धूमवर्तिका-ताम्रकूट, सिगरेट का तमाकू
cigar-shaped *adj.* धूमवर्ति-रूप
cilia (*sg.* cilium) *Anat.* पक्ष्म *n.*
ciliaris *Bot. Tax.* पक्ष्मल
ciliary *adj. Anat.* पक्ष्म-, पाक्ष्म
ciliary artery *Anat.* वलिकाय-रोहिणी
ciliary body *Anat.* (bearing the ciliary processes वलि) वलिकाय *m.*
ciliary flames *Zool.* पक्ष्म-ज्वाला
ciliary ganglion *Anat.* चाक्षुष प्रगण्ड (वलिकाय is not comprehensive, because it supplies to the whole eyeball)
ciliary movement पक्ष्म-स्पन्द
ciliary muscle *Anat.* वलिकाय-पेशी
ciliary nerve *Anat.* वलिकाय-चेता
ciliary processes *Anat.* (vascular folds) वलि, वलिका *f.*
Ciliata *Zool.* (a subclass or order of Infusoria having cilia both when young and adult) पक्ष्मांगाः *m.pl.*
ciliate *n. Zool.* (one of the Ciliata) पक्ष्मांग *m.*
ciliate *adj. Bot., Zool.* (provided with cilia) पक्ष्मल, पक्ष्मवत्
ciliated *adj.* पक्ष्मल
ciliated cell पक्ष्मल कोशा
ciliated chamber *Zool.* (flagellated chamber) कशा-वेश्म
ciliated epithelium पक्ष्मल अधिच्छद
ciliated funnel *Zool.* पक्ष्मल निवाप
ciliated organ *Zool.* पक्ष्मल अंग
ciliated sperm *Bot.* पक्ष्मयुक्त निषेचक
ciliation 1 (state of being ciliate) पक्ष्मलता, पाक्ष्मिता *f.*
2 (collectively, the cilia of a part) पक्ष्मसमूह *m.*, पक्ष्मता *f.* (*Cf.* जनता)
ciliato-dentate *Mycol.* (with teeth finely serrate as if fringed) पक्ष्म-दन्तुर
ciliatulate *adj. Mycol.* (slightly ciliate) आपक्ष्मल
ciliform *adj.* (resembling cilia) पक्ष्म-रूप
ciliograde *adj. Mycol.* (moving by means of cilia) पक्ष्मगामी (-इन्)
Ciliophora *Zool.* पक्ष्मधराः *m.pl.*
cilium *sg.* of cilia
cillosis *Med.* (a spasmodic trembling of the upper eyelid) पक्ष्मस्पन्द *m.* (ancient word)
C. I. M. (Chief Inspector of Mines in India) मु.ख.नि. (मुख्य खनि-निरीक्षक)
Cimex *Zool.* (the genus containing the bedbug) मत्कुण-प्रजाति
C. lectularis (Lat. *lectus* 'couch') शय्या-मत्कुण
C. rotundatus गोल मत्कुण
Cimicidae *Zool.* मत्कुण-वंश *m.*
Cimicifuga (Lat. *cimex* 'bug' + *fugare* 'to drive away') *Bot.* कीटद्राव-प्रजाति
C. foetida पूति कीटद्राव
C. frigida = C. foetida
C. racemosa = bugbane = black cohosh (supposed to be distasteful to insects कीट) सामान्य कीटद्राव
cimicifuga = actaeae racemosae radix = black snakeroot = black cohosh *Pharm.* कीटद्राव *m.*
Cimolestes *Paleontol.* (Gk. *Kimole* 'an island known for its chalky soil', so termed because found in the

Upper Cretaceous Lance formation) खटीकीटाश-प्रजाति
cincho- वितापी-, वितप-
cincho-loipon (*cinchonine*+Gk. *loipon* 'remainder') *Chem.* वितापी-शेष *m.*
cincho-loiponic *adj. Chem.* वितापी-शेषिक
cincho-meronic acid *Chem.* वितापय-वयविक अम्ल
cinchona *Pharm.* विताप *m.*
Cinchona *Bot.* विताप-प्रजाति
C. calisaya (yellow bark, Bolivian bark, Calisaya bark) पीतवल्क विताप
C. calisaya *var.* ledgeriana (ledger bark, ledger hybrid bark) (contains more sulphate of quinine than any other species) भूयःशुल्बीय (प्रभेद) पीतवल्क विताप
C. condaminea = C. officinalis
C. ledgeriana = C. calisaya *var.* ledgeriana
C. officinalis (crown bark, pale bark) सामान्य विताप
C. pubescens = C. succirubra
C. succirubra (red bark, New Grenada bark) रक्तवल्क विताप
cinchona bark = Peruvian bark = Jesuits' bark *Pharm.* विताप-वल्क
cinchonae rubrae cortex = red cinchona bark *Pharm.* रक्त-विताप-वल्क
cinchona febrifuge अपज्वर विताप
cinchona febrifuge pills अपज्वर-विताप-गुटिका
cinchon-amine विताप-तिक्ती
cinchona plantations विताप-रोपस्थली
cinchona preparation विताप-निर्मिति
cinchonate *Chem.* वितापीय *n.*
cinchonia = cinchonine
cinchonic *adj.* वितापिक
cinchonic acid वितापिक अम्ल
cinchonicine *Chem.* वितापिकी *f.*
cinchonidia = cinchonidine
cinchonidine *Chem.* वितापेयी *f.*
cinchonidine hydrochloride वितापेयी उदनीरेय
cinchonidine sulphate वितापेयी शुल्बीय
cinchonine *Chem.* वितापी *f.*
cinchonine hydrochloride वितापी उदनीरेय
cinchonine sulphate वितापी शुल्बीय
cinchoninic acid *Chem.* वितापिपिक अम्ल
cinchonism *Med.* अतिवितापता *f.*
cinchonization वितापायन *n.*
cinchonize *vb.* वितापायन (विताप-व्यापन, विताप-साधन)
cinchonology वैतापिकी *f.*
cincho-phen *Chem.* विताप-दर्श *m.*
cincho-tannic acid विताप-शल्किक अम्ल
cinchotine *Chem.* वितापकी *f.*
cincho-toxine (*cinchona*+*toxine*) = cinchonicine
Cinclidae *Aves* स्रोतमज्जि-वंश *m.*
cinclide *Zool.* (aperture through which acontia protrude) शरछिद्र *n.*
Cinclus *Aves* स्रोतमज्जि-प्रजाति (the birds have adapted to a more or less aquatic life: स्रोत stream, मज्जी diving)
cinder 1 अंगार *m.*, कोयला
2 (*pl.*) = ashes भस्म *n.*, राख
cinder cone = ash cone *Geol.* भस्मशंकु
cinder grey = crystal grey
cinders = ashes भस्म *n.*, राख
cine blue *Col. Ind.* (for tinting cinematograph films) चलचित्र नील
cine camera चल-रूपित्र
cine green *Col. Ind.* (for tinting cinematograph films) चलचित्र हरि
cinema (a motion picture) चलचित्र *n.* (Const.)
cinema company चलचित्र-समवाय
cinema equipage चलचित्र-संभार
cinema film चलचित्र-पट्टी
cinema house चलचित्र-गृह
cinema machinery चलचित्र-यन्त्र
cinema operator चलचित्र-चालक
cinema project चलचित्र-योजना
cinema projector चलचित्र-दर्शित्र
cinema show चलचित्र-प्रदर्शन
cinema slide चलचित्र-स्र
cinema theatre चलचित्र-भवन
cinematograph 1 (a motion-picture projector) चलचित्र-दर्शित्र *n.*
2 (a camera for taking motion pictures) चल-रूपित्र *n.* (short for चलचित्र-रूपित्र)
Cinematograph Act चलचित्र-अधिनियम
cinematograph apparatus चलचित्र-साधित्र
cinematographer (cameraman) चल-रूपित्रिक *m.*
cinematograph exhibition चलचित्र-प्रदर्शनी
cinematograph film चलचित्र *n.* (Const.)
cinematographic film चलचित्र-पट्टी
cinematograph lantern चलचित्र-वादीप
cinematograph machine चलचित्र-यन्त्र
Cinematograph Manual चलचित्र-नियमावलि
cinematograph picture चलचित्र *n.*
cinematograph projector चलचित्र-दर्शित्र
Cinematograph Rules चलचित्र-नियम
cinematography चलचित्रणा *f.*
cinema van चलचित्र-यान
cine movie camera चल-रूपित्र
cinene (from *cineole*) *Chem.* कृमिद्रुवेण्य *n.*
cineole *Chem.* (contained in *oleum cinae* 'oil of wormwood' कृमिद्रु, etc.) कृमिद्रुवा *f.*
cineolic acid *Chem.* कृमिद्रुविक अम्ल
cine orange *Col. Ind.* (for tinting cinematograph films) चलचित्र नारंग
cine orange-red *Col. Ind.* (for tinting cinematograph films) चलचित्र नारंग-रक्त
cineraceous = cinereous
cine red *Col. Ind.* (for tinting cinematograph films) चलचित्र रक्त
cinereine = neutral grey
cinereous *adj.* 1 भस्मवत्
2 (of the colour of ashes, ash-grey) भस्मवर्ण, भस्म-धूसर
cinereous vulture श्याव गृध्र (श्याव गृध्र occurs in अथर्ववेद)
cine scarlet *Col. Ind.* (for tinting cinematograph films) चलचित्र शोण
cine yellow *Col. Ind.* (for tinting cinematograph films) चलचित्र पीत
Cingularia *Bot.* (Lat. *cingulum* 'girdle') वलयधानीक-प्रजाति
C. cantrilli (remarkable for entire absence of bracts) अनिपत्र वलयधानीक
C. typica प्रारूपिक वलयधानीक
cingulate *adj. Mycol.* (girdled, surrounded) मेखलित, परीत
cingulum 1 *Bot.* मेखला *f.*
2 = clitellum *Zool.* मेखला, प्रमेखला *f.*
cinnabar हिंगुल *n.* (cinnabar is the mineral, vermilion is the pigment derived therefrom)
cinnabar green *Chem.* हिंगुल हरि
cinnabaric = cinnabarine *adj.* हैंगुल
cinnabarine = cinnabaric
cinnabar red *Col. Ind.* हिंगुल रक्त

cinnabar scarlet *Col. Ind.* हिंगुल शोण
cinnam- = cinnamo-
cinnamal (*cinnamal*dehyde) *Chem.* दारुसिताल्डु *m.*
cinnam-aldehyde *Chem.* दारुसिता-सुव्युद
cinnamate *Chem.* दारुसितीय *n.*
cinnamein दारुसितिन *m.*
cinnamene *Chem.* दारुसितेन्य *n.*
cinnamenyl *Chem.* दारुसितेन्यल *n.*
cinnamic *adj. Chem.* दारुसितिक
cinnamic acid दारुसितिक अम्ल
cinnamic acid dibromide दारुसितिक अम्ल द्विदुरेय
cinnamic alcohol दारुसितिक सुषव
cinnamic aldehyde दारुसितिक सुव्युद
cinnamo- = cinnam- (cinnamon) दारुसित-
cinnamol *Chem.* दारुसितव *m.*
cinnamomeous *adj.* (cinnamon-coloured) दारुसिता-वर्ण
cinnamomi cortex = cinnamon bark *Pharm.*
cinnamomum = cinnamon
Cinnamomum *Bot.* दारुसिता-प्रजाति
C. albiflorum = C. tamala
C. camphora (camphor cinnamon, *Camphora officinarum*) कर्पूर-दारुसिता (Tam. करप्पूरम्, Tel. कर्पूरमु, Tulu कर्पूर, Uri. कोर्पूरी, Hin. Ben. Guj. कपूर, Mar. कापूर)
C. cassia (Chinese cinnamon, cassia bark, cassia lignea, Chinese cassia) चीन-दारुसिता
C. cecidodaphne (tall tree—Tr. III. 789) प्रांशु-दारुसिता
C. glanduliferum (a small tree) लघु-दारुसिता
C. iners वन्य-दारुसिता (Hin. जंगली दालचीनी, Mar. रान दालचीनी)
C. javanicum (distribution: Java, Borneo, etc.) यवद्वीप-दारुसिता
C. macrocarpum त्वक्पत्र-दारुसिता (Basu त्वक्पत्र, Mal. त्वक्पत्रम्)
C. obtusifolium (flowers white—Basu) श्वेतपुष्प-दारुसिता
C. parthenoxylon (a lofty tree—Basu) तुंग-दारुसिता
C. pauciflorum अल्पपुष्प-दारुसिता
C. recurvatum = Cinnamomum pauciflorum
C. tamala (cassia cinnamon, cassia lignea) तेजपत्र-दारुसिता (Basu तेजपत्र, Ben. Hin. तेजपात)
C. zeylanicum (true cinnamon) सामान्य-दारुसिता (B.M. दारुसिता, Ben. Kan. Guj. Hin. दालचीनी, Mar. दालचिनी)
cinnamon दारुसिता *f.*, दालचीनी
cinnamon aldehyde *Pharm.* दारुसिता सुव्युद
cinnamon bark 1 *Pharm.* दारुसिता, दारुसिता-वल्क
2 (*Canella winteranda*) सितत्वक् *f.*
cinnamon-bark oil दारुसिता-वल्क-तैल
cinnamon bear *Zool.* बदर-वर्ण ऋक्ष
cinnamon-bellied nuthatch *Aves* दारुसितोदर शिलीन्ध्री
cinnamon brown 1 *Col. Ind.* दारुसिता बभ्रु
2 (a colour, red-yellow रक्तपीत in hue, saturation and brilliance medium मध्य) मध्यरक्तपीत
cinnamon fern दारुसिता-पर्णांग
cinnamon-headed green pigeon *Aves* कुंकुम-शीर्ष हरिताल
cinnamonic *adj.* दारुसितीय
cinnamon-leaf oil दारुसिता-पत्र-तैल
cinnamon oil दारुसिता-तैल
cinnamon stone दारुसिता-मणि *m.*
cinnamon tree-sparrow *Aves* अरुण तरुकुलिंग
cinnamon water = aqua cinnamomi दारुसिता-वारि, दारुसिता-जल
cinnamoyl = cinnamyl
cinnamyl *Chem.* दारुसितल *n.*
cinnamyl alcohol दारुसितल सुषव
cinnamyl chloride दारुसितल नीरेय
cinnamylidene *Chem.* दारुसितलेयेन्य *n.*
cinnoline (*cinn*amic + quin*oline*) *Chem.* दारुज्वरवी *f.*
cinnyl = cinnamyl
cinquefoil *Bot.* (genus *Potentilla*) पञ्चपर्णी *f.*
cion = scion
Ciona वारिस्तम्भ-प्रजाति
Cionidae वारिस्तम्भ-वंश *m.*
cipher = cypher
cipolin = cipollino
cipollino (It., 'a little onion'—in allusion to its overlying zones) पलाण्डुकाश्म *m.*
Cir. (circular) परि. (परिपत्र)
Circaea *Bot.* मोहिनीमाची-प्रजाति
C. lutetiana (common enchanter's nightshade) सामान्य-मोहिनीमाची
Circaetus *Aves* चक्रचारि-प्रजाति (चक्रचारी occurs in हरिवंश. It spends much time circling round high up in the air)
circinalis *Bot. Tax.* = circinate
circinate *adj. Bot.* अग्रवलित, घोंघवलित ('curled like a snail')
Circinus *Astron.* उपत्रिक *m.*
circle 1 *Math.* वृत्त *n.*
2 (an administrative unit in various government departments) वृत्त *n.* *Cf.* district मण्डल
circle, circumference (4 quadrants) चक्र *n.*, परिधि *m.* (४ तुरीय)
Circle Accountant वृत्त-लेखापाल
Circle Auditor वृत्त-लेखापरीक्षक
Circle Board वृत्त-मण्डल
circle contingent register वृत्त-संभाव्यता-पञ्जी
circle gate वृत्त-द्वार
circle headquarters वृत्त-मुख्यालय
circle inspection book वृत्त-निरीक्षण-पुस्तक
circle inspection note वृत्त-निरीक्षा-टिप्पण
Circle Inspector वृत्त-निरीक्षक
circle instructions वृत्त-अनुदेश
circle map वृत्त-मानचित्र
circle note-book वृत्त-आलोकपुस्तिका
circle of closest contact *Math.* समीपतम संस्पर्श का वृत्त
circle of curvature *Math.* वक्रता-वृत्त
circle office वृत्त-कार्यालय
circle officer वृत्त-अधिकारी
circle office superintendent वृत्त-कार्यालय-अधीक्षक
circle of issue निर्गम-वृत्त
circle of least confusion *Phys.* अल्पिष्ठ-संभ्रम-वृत्त
circle of position *Navig.* स्थिति-वृत्त
circle of reference = primitive circle *Astron.* निर्देश-वृत्त = मूल वृत्त
circle of superintendence अधीक्षण-वृत्त
circle of supply प्रदाय-वृत्त
Circle Organizer वृत्त-आयोजक
Circle Organizer, Tribal Welfare वृत्त-आयोजक, वनजाति-कल्याण
circle rationing office वृत्त-समभक्त-कार्यालय
circle report वृत्त-प्रतिवेदन
circle stock book वृत्त-स्कन्ध-पुस्तक

Circle Sub-Inspector वृत्त-उपनिरीक्षक
Circle Sub-Inspector of Police आरक्षि-वृत्त-उपनिरीक्षक
Circle Superintendent वृत्त-अधीक्षक
circle system वृत्त-पद्धति
circlet of tentacles *Zool.* अंगक-वृत्त
circle tournament वृत्त-क्रीडाप्रतियोगिता
Circle Vaccinator वृत्त-मसूरक
circuit 1 परिधि *m.*
2 *Elec.* (the complete path of an electric current) परिपथ *m.*
3 *Astron.* परिपथ *m.*
4 परियात्रा *f.*
5 (going round) परीत्या *f.*
circuit and rest houses परिधि और विश्रामगृह
circuit breaker *Elec.* परिपथ-वियोजक
circuit court परिधि-न्यायालय, चल न्यायालय
circuit house परिधि-गृह, गोल बंगला
circuiting परिपथन *n.*
Circuit Judge परिधि-न्यायाधीश
Circuit Justice परिधि-न्यायाधिपति
circuitous arbitrage *Econ.* चक्रीय अन्तरपणन
circuitous route अनृजु मार्ग, लम्बा मार्ग
circuity of action *Law* (a longer course of proceedings than is necessary) कार्यवाही-विलम्बनं
circular *adj.* 1 (circular-shaped) वर्तुल, वृत्ताकार, वलय-, मण्डल-
2 परिचक्र
circular *n.* (circular letter) परिपत्र *n.*
circular asymptote *Math.* वर्तुल अनन्तस्पर्शी
circular book परिपत्र-पुस्तक
circular box *Textiles* चक्र-पेटी
circular bracket गोलाभिवार
circular cheque *Econ.* परिचक्र धनादेश
circular coil *Phys.* वर्तुल कुण्डल
circular cone *Math.* वर्तुल शंकु
circular cutter गोल कर्तक
circular cylinder *Math.* वर्तुल स्तम्भ
circular date-stamp गोल दिनांक-मुद्रा
circular defence = defence in depth = all-round defence *Mil.* वर्तुल-प्रतिरक्षा
circular diagram *Statistics* वर्तुल चित्र
circular disc गोल बिम्ब
circular displacement *Phys.* वर्तुल विस्थापन
circular drive *Forestry* वर्तुल मार्ग, चक्र मार्ग
circular fibre वलय तन्तु
circular file परिपत्र-नस्ती
circular function *Math.* वर्तुल श्रित
circular furrow *Zool.* वर्तुल सीता
circular G. परिपत्र स. (स. for सामान्य general)
circular holder of weather-proof construction ऋतु-सह गोल धारी
circular letter परिपत्र *n.*
circularly polarized *Phys.* वर्तुल-अभिस्पन्दित
circular marginal canal *Zool.* वर्तुल प्रान्त-कुल्या
circular measure (of an angle) वर्तुल माप
circular motion वर्तुल गति
circular muscle *Zool.* वर्तुल पेशी
circular note (they are issued by banks to persons about to travel abroad) यात्रा-पत्र *n.*
circular orders *Admin.* परिपत्र-आदेश
circular parts वर्तुल भाग
circular pendulum *Math.* वर्तुल निदोल
circular permutation *Math.* वर्तुल क्रमचय
circular piece (of cardboard) गोल खण्ड
circular points *Math.* वर्तुल बिन्दु
circular resolution परिपत्र संकल्प
circular rim वर्तुल प्रधि
circular saw वर्तुल क्रकच, गोल आरा
circular scale *Phys.* वर्तुल श्रेणी
circular sieve गोल चालनी
circulars of High Court उच्च न्यायालय के परिपत्र
circular spade गोल खनित्र, गोल फावड़ा
circular vessel *Zool.* वर्तुल वाहिनी
circular window गवाक्ष *m.*, वर्तुल वातायन, गोल खिड़की
circulate *vb.* परिवहण, परिचलन, घुमाना
circulate a file in original मूल नस्ती को घुमाना
circulated for eliciting public opinion लोकमत जानने के लिए घुमाया गया
circulating *adj.* परिचल, परिवाही
circulating assets *Com.* परिचल परिसम्पत्
circulating capital *Com.* परिचल पुञ्जी
circulating library परिचल पुस्तकालय
circulating library box परिचल पुस्तकालय पेटी
circulating medium परिचल माध्यम
circulating water परिवाही जल
circulation 1 परिचलन, परिवहण *n.*
2 (as, of a banknote) परिचलन *n.*
3 (of blood) परिवहण *n.*, परिवाह *m.*
circulation of air वायु-परिवहण
circulation of blood रुधिर-परिवहण
circulation of currency *Econ.* चलार्थ-परिचलन
circulation of files नस्तियां घुमाना
circulation of money *Econ.* मुद्रा-परिचलन
circulation of notes *Econ.* पत्रमुद्रा-परिचलन
circulation of protoplasm प्ररस-परिवहण
circulation of the atmosphere वायुमण्डल-परिचलन
circulatory *Anat.*, *Zool.* परिवहण-
circulatory organ *Zool.* परिवहणांग
circulatory system परिवहण-संहति
circulus cephalicus *Zool.* शीर्ष-चक्र *n.*
circulus in definiendo *Logic* चक्र-लक्षण *n.*
circumambient *adj.* परिव्राजी (-इन्)
circumambulate *vb.* परिव्रजन
circumambulation परिव्रजन *n.*
circumambulatory *adj.* परिव्राजी (-इन्)
circumcentre *Math.* परिकेन्द्र *n.*
circumcinct *adj.* (girded around) परिमेखलित
circumcircle *Math.* परिवृत्त *n.*
circumcision परिकर्तन *n.*
circumdenudation *see* mountains of circumdenudation
circumduction *Physiol.* परिचालन *n.*
circumerosion समपक्षरण *n.*
circumference परिधि *m.*
circumfluence परि-प्रवाह *m.*
circumorbital *adj.* *Zool.* पर्यक्षि
circumpharyngeal connective *Zool.* परिग्रसनी-योजी
circumpolar star *Astron.* सदोदित तारा, परिध्रुवीय तारा
circum-radius *Math.* परि-त्रिज्या
circumscissile *Bot.* (dehiscing by a transverse fissure around the circumference) परिस्फोटी (-इन्)
circumscribe 1 सीमाबन्धन *n.*
2 *Geom.* परिलेखन *n.* (to draw round)
circumscribed *adj.* 1 सीमाबद्ध
2 *Geom.* परिलिखित
circumscription *Math.* परिलेखन *n.*
circumspection सतर्कता *f.*, चौकसी
circumstances परिस्थिति *f.* (Const.)

circumstances beyond control स्ववशातीत परिस्थितियां, बस से बाहर की परिस्थितियां
circumstances leading to the suspicion संशयोत्पादक परिस्थितियां
circumstances of projection *Math.* विक्षेप की परिस्थितियां
circumstantial evidence *Law* परिस्थिति-साक्ष्य
circumvallate *vb.* 1 (to surround with a rampart प्राकार) प्राकारावरण
2 (to surround with a line of trenches परिखा) परिखावरण
circumvallate *adj.* (surrounded with a rampart, *specif.*, *Anat.* surrounded by a ridge or elevation) प्राकार-, प्राकारावृत
circumvallate papillae *Anat.* प्राकारांकुर
circumvallation प्राकारावरण *n.*
circumvallation wali प्राकार-भित्ति, परकोटा
circumvent *vb.* परिवञ्चन, परिवञ्चना करना, धोखा देना
circumvention परिवञ्चना *f.*
deceit वञ्चना, धोखा
duplicity द्वैध, चाल
double dealing कपटाचरण, दुरंगी चाल
fraud प्रतारण, धोखा
guile धूर्तता
circus मण्डलरंग *m.* (from Bengali)
theatre रंगमण्डप
Circus *Aves* आमिक-प्रजाति
circus equipage मण्डलरंग-संभार
cirque = corrie *Geol.* (broad d e e p amphitheaters) गह्वरा *f.*
cirrate *adj.* (curled) अलकित
Cirrepedesmus *Aves* पुलिनचारि-प्रजाति (they are very common near streams and may be often seen running about in the stony, sandy plains adjacent to them)
cirrhate = cirrate
cirrhatus *Bot. Tax.* अलकित
cirrhiferous = cirrhigenous
cirrhigenous *adj.* (producing tendrils or tendril-like structures) सञ्जनीजन
cirrhose = cirrose
cirrhosis *Med.* नारंगरुजा, अधितन्तुरुजा *f.*
cirrhous = cirrose
cirrhus = cirrus
cirriferous = cirrhiferous
cirrigenous = cirrhigenous
Cirripedia *Zool.* अलकपादानुवर्ग *m.* (अनुवर्ग subclass)
cirro-cumulus अलका-पुञ्जमेघ
cirrose *adj.* (bearing tendrils) सञ्जनीभृत्
cirro-stratus अलका-स्तारमेघ
cirrus 1 *Bot.* (tendril) सञ्जनी *f.*, (a tendril-like curl) सञ्जनिका *f.*
2 *Meteorol.* = mare's tail (very high, fibrous, white clouds that are composed of ice particles) अलका-मेघ *m.*
3 *Zool.* a (organ of copulation in some Platyhelminthes) शिश्नक *n.*
b (any of various slender, usually flexible, appendages) अलक *m.*
cirrus sac *Zool.* शिश्नक-स्यून
cirsoid *adj.* शूनावत्
cirsoid haemangioma शूनावत् शोणवाहिन्यर्बुद
cis- (Lat. 'on this side', opposed to *trans-* or *ultra-* पार-) अवार-
C. I. sheet roofing व. लो. चादरों की छत (व. लो. short for वलीयित लोहा corrugated iron)
Cissa *Aves* चिरिकाक-प्रजाति (चिरिकाक a kind of crow in महाभारत १३.१११.१२३. चिरि 'a parrot': from its red bill and green plumage)
Cissampelos *Bot.* वेणिवल्ली-प्रजाति
C. caapeba = C. pareira
C. convolvulacea = C. pareira
C. glabra = Stephania glabra
C. hernandifolia = Stephania hernandifolia
C. hexandra = Stephania hernandifolia
C. pareira (false pareira brava, velvet-leaf) सामान्य-वेणिवल्ली (B., N. वेणिवल्ली, Bombay वेनिवेल, Sinh. *weniwela*)
C. triandra = C. pareira
cissoid (a curve) *Math.* (Gk. *kissoeides* 'like ivy') तोरण *n.*
Cissus *Bot.* (a genus of woody vines allied to the grape) काष्ठद्राक्षा-प्रजाति
C. adnata = Vitis adnata
C. cordata = Vitis repens
C. edulis = Vitis quadrangularis
C. pallida = Vitis pallida
C. pedata = Vitis pedata
C. quadrangularis = Vitis quadrangularis
C. setosa = Vitis setosa
Cistanche *Bot.* ऊर्णांशु-प्रजाति
C. tubulosa (filaments woolly at the base—Basu) सामान्य ऊर्णांशु
Cistella *Zool.* (shell structure small and round—CNH. III.506) वर्तुलक-प्रजाति
cistern (water tank or reservoir) जलाशय *m.*
cisterna chyli = receptaculum chyli *Zool.* पयोलसाशय *m.*
cisterna magna *Anat.* महाकुण्ड *n.*
Cisticola *Aves* तृणकूजिनी-प्रजाति (they are found where there are wide stretches of grassland)
cis-trans *adj. Chem.* पारावार
cis-trans isomerism *Chem.* पारावार-समभाजता
Cistudo = Terrapene
C. lutaria (Lat. *lutaria* 'belonging to mud', fr. *lutensis* 'living in mud') मृद्वासी गूढांग
citadel नगरदुर्ग *n.*, कोट *m.*, गढ़ (It. *cittadella* dim. of *cittade* 'city')
Cit-amerdu = Tinospora cordifolia
citation 1 (to call upon to appear before a court) प्राह्वान *n.*
2 प्रोद्धरण *n.* (we cite only by authority, we quote for general purposes of convenience — Aiyar)
quotation उद्धरण
cite *vb.* 1 (to call upon officially or authoritatively प्राधिकार से to appear before a court) प्राह्वान
2 (to quote by way of authority or proof) प्रोद्धरण (प्रमाणोद्धरण), प्रोद्धरण देना, (quote) उद्धरण देना
cited above उपरि-उद्धृत, ऊपर दिया हुआ
cited with approval सानुमोदन उद्धृत
Citellus = Spermophilus
citizen नागरिक (Const.), जानपद *m.*
national राष्ट्रिक
subject प्रजा
inhabitant संनिवासी
resident निवासी
citizen of India भारत का नागरिक
citizenship नागरिकता *f.* (Const.)
domicile अधिवास
cito (soon, rather) शीघ्र, अधिकतर
citr-, citro- (citric) *Chem.* निम्बु- (निम्बविक)
citra-, cis- अवार-
citr-aconate *Chem.* निम्बु-प्रविषीय
citr-aconic *adj.* (*citric* + *aconitic*)

Chem. निम्बु-प्रविषिक
citr-aconic acid निम्बु-प्रविषिक अम्ल
citr-aconic anhydride निम्बु-प्रविषिक अजलेय
citral (*citr*on+*al*dehyde) *Chem.* निम्बुसु *m.*
citr-amide निम्बु-तिक्तेय
citrate *n. Chem.* निम्बवीय *n.*
citrate *vb. Chem.* निम्बवीयन, निम्बवीय-साधन
citrated *adj.* निम्बवीयित
citrated caffeine *Pharm.* निम्बवीयित काफेयी
citrate soluble form निम्बवीय विलेय रूप
citrean=citrine *adj.* नैम्बव
citrene निम्बवेन्य *n.*
citreous *adj.* निम्बुवर्ण
citric *adj. Chem.* निम्बविक (निम्बु- will change to निम्बव- before certain suffixes to distinguish it from the derivatives of निम्ब)
citric acid निम्बविक अम्ल
citric acid organism निम्बविक अम्ल जीवाणु
citrifolius *Bot. Tax.* (with leaves like the lemon tree, *Citrus*) निम्बुपर्ण
citriform *adj.* (lemon-shaped) निम्बुरूप
citriformis निम्बुरूप
citrine *adj.* 1=citrean नैम्बव
2 (like a citron or lemon) निम्बुसदृश
3 (of the colour citrine) निम्बुवर्ण, (lemon yellow) निम्बु-पीत, मध्यपीतारक्त
4 *Mineral.* पीतस्फटीय
citrine *n.* 1 (a colour, reddish-yellow पीतारक्त in hue, saturation and brilliance medium मध्य) मध्यपीतारक्त
2 = yellow quartz *Mineral.* पीत-स्फटिक *m.*
citrine myrobalan (*Terminalia citrina*) शिवा *f.* (MW.)
citrine ointment *Pharm.* निम्बु-अभ्यञ्जन
citrinus (lemon yellow) निम्बु-पीत
citri-odorus *Bot. Tax.* निम्बु-वास
citro-, citr- (citric) *Chem.* निम्बु- (निम्बविक)
citro-meter निम्बु-मान *m.*
Citromyces निम्बुकवक-प्रजाति
C. pfefferianus अम्ल निम्बुकवक (Germ. *pfeffer* 'pepper, sharp')
citron 1 निम्बु *m.*, जम्बीर *n.*
2 (*Citrus medica*) बीजपूर *m.* (B.,M.), बिजौरा

citronade=lemonade निम्बुपानक *n.*
citronella निम्बुकी *f.*
Cf. lime निम्बुक
citronella grass (*Cymbopogon nardus*) निम्बुकी *f.*, निम्बुकी-घास *m.*
citronellal (*citronella* + *al*dehyde) निम्बुकीसु *m.*
citronella oil निम्बुकी-तैल
citronellic acid *Chem.* निम्बुकिक अम्ल
citronellol *Chem.* निम्बुकीत्र *m.*
citronellyl *Chem.* निम्बुकील *n.*
citronellyl acetate निम्बुकील शुक्तीय
citronellyl formate निम्बुकील वम्रीय
citron green निम्बु हरि
citronin *Chem.* निम्बवि *f.*
citronine *Col. Ind.* निम्बवी *f.*
citron of sea (*Ximenia americana*) कूटचन्दन *m.*
citron water निम्बु-जल
citron yellow (reddish yellow पीतारक्त in hue, of very high सु brilliance) सुपीतारक्त, निम्बु-पीत
Citrullus *Bot.* कालिन्द-प्रजाति
C. colocynthis (bitter apple, bitter cucumber, coloquintide, colocynth) इन्द्रवारुणी कालिन्द (N.,M. इन्द्रवारुणी, Ben. Hin. Mar. इन्द्रायन, Guj. इन्द्रवरण)
C. fistulosus=C. vulgaris *var.* fistulosus
C. vulgaris (water melon) सामान्य कालिन्द (B.,M. कालिन्द, Mar. *kalingada*, Guj. *karinga*, Bombay *kalinga*)
C. vulgaris *var.* fistulosus = C. fistulosus टिण्डिश (प्रभेद) सामान्य कालिन्द (MW. डिण्डिश, Pan. *tandus*, *tendu*, *tinda*)
citrus (a colour) = sulphur yellow (yellow पीत in hue, of very high सु brilliance) सुपीत
Citrus *Bot.* निम्बु-प्रजाति
C. acida (acid lime) अम्ल निम्बु
C. aurantium (orange tree, China orange, Portugal orange, sweet orange) नारंग निम्बु (B.,M. नारंग, Nadk. नागरंग, Hin. नारंगी, Ben. *narenga*, Kan. नारंग, Ceylon *narankai*, Mal. *madhuranaranna*, Mar. नारिंग, Tam. नारंगम्, Tel. नारंगमु)
C. aurantium *var.* bergamia (bergamotte orange) जम्भी (प्रभेद) नारंग निम्बु (B.,N. जम्भ, MW. जम्भी, Kan. जम्भ, Mal. *jambhalam*, Tel. *jambhalamu*, Uri. *jombha*)
C. aurantium *var.* bigaradia (bitter orange, Seville orange, bigarade orange) कटु (प्रभेद) नारंग निम्बु
C. bergamia= C. aurantium *var.* bergamia
C. bigaradia= C. aurantium *var.* bigaradia
C. decumana= C. maxima
C. hystrix शल्यकी निम्बु (Tr. I.167)
C. limetta मिष्ट निम्बु
C. limonia जम्बीर निम्बु
C. maxima (forbidden fruit, grapefruit, paradise-apple, pompelmos, pomelo, pommelmoose, shaddock) महा-निम्बु (Ben. महानिम्बु, Hin. महा-निम्बु, चकोतरा)
C. medica (Adam's apple, citron, cedrat, melon lime) बीजपूर निम्बु (B.,M. बीजपूर, Ben. Hin. बिजौरा, Guj. बिजोरू, Bombay बीजपूर, बिजोरी, Pan. बिजौरी)
C. medica *var.* acida (acid lime, sour lime of India) अम्ल (प्रभेद) बीजपूर निम्बु (Basu अम्लजम्बीर, Hin. निम्बु, Guj. खट्टा लिम्बु, Mar. लिम्बु)
C. medica *var.* limetta (sweet lime, limetta) मिष्ट (प्रभेद) बीजपूर निम्बु (Hin. Ben. मीठा नीबू, Guj. मीठा लिम्बु, Pan. मीठा निम्बु, Mar. शाकर-निम्बु)
C. medica *var.* limonum (lemon) जम्बीर (प्रभेद) बीजपूर निम्बु (MW. महा-जम्बीर, Nadk. जम्बीर, Hin. जम्बीर)
C. trifoliata त्रिपर्ण निम्बु
Citrus die-back disease निम्बुप्रजातीय प्ररोहमरण रोग
Citrus fruit निम्बुप्रजातीय फल
Citrus fruit research scheme निम्बु-प्रजातीय-फल-अन्वेषण-योजना
Citrus fruit research station निम्बु-प्रजातीय-फल-अन्वेषण-स्थात्र
Citrus Fruit Scheme निम्बुप्रजातीय-फल-योजना
Citrus Fruit Specialist निम्बुप्रजाति-विशेषज्ञ
Citrus pedigree nursery निम्बुकुल अभिजात रोपणी
Citrus plantation निम्बुप्रजातीय रोपस्थली
Citrus seedling निम्बुप्रजातीय नवपादप
citrylidene *Chem.* निम्बुलेयेन्य *n.*
city नगर *n.* (Const.)
city booking office *Rly.* नगर-पत्रकालय
city compensatory allowance नगर

संपूरक अधिदेय
city corporation नगर-निगम, महानगर-पालिका
city council नगर-परिषद्
city court नगर-न्यायालय
city elder नगर-वृद्ध
city election नगर-निर्वाचन
City Engineer नगर-अभियन्ता
city father (member of a city council) नगर-पारिषद, नगर-पिता (*cf.* राष्ट्रपिता)
city forest नगर-वन
city house नगर-गृह (*see* country house)
City Inspector नगर-निरीक्षक
city limits नगर-सीमाएं
City Magistrate नगर-दण्डाधिकारी
city manager नगर-प्रबन्धक
City Municipal Committee नगरीय पालिका-समिति
Civil Station Sub-Committee शिष्ट-निवेश-उपसमिति
city municipality नगरपालिका *f.*
city officer नगराधिकारी
city purpose नगर-प्रयोजन
City Superintendent of Police नगर-आरक्षि-अधीक्षक
civet 1 (a substance of a strong musky odour, found in true civet cats) मार्जार-कस्तूरी *f.*
2=civet cat गन्धमार्जार *m.* (ancient word)
civetane *Chem.* मार्जारीण्य *n.*
civet cat गन्ध-मार्जार *m.* (ancient word)
civetone *Chem.* (an odourous ketone found in civet मार्जार-कस्तूरी) मार्जार-शौक्ता *f.*
civic *adj.* (pertaining to a citizen) नागरीय, नागरिक, नागर, जानपद
municipal नगर-
urban नगरीय
civic affairs नागर कार्य
civic disorder (disturbance of peace and order within a city) नगर-शान्ति-भंग
civic duty जानपद कर्तव्य
civic education जानपद शिक्षण, नागरिक-शिक्षा
civic rights जानपद अधिकार, नागरिक अधिकार
civics जानपद-शास्त्र, नागरिक-शास्त्र *n.*
civil *adj.* 1 (as opposed to: military) जानपद, असैनिक (Const.)
2 नागरिक, सामाजिक
3 सभ्य, शिष्ट
4 *Law* (as opposed to: criminal) व्यवहार- (Const.), व्यावहारिक, व्यवहार-विषयक (Const.)
in civil employ असैनिक सेवा में
civil account असैनिक लेखा
Civil Account Code असैनिक-लेखा-संहिता
Civil Account Officer असैनिक-लेखा-अधिकारी
civil accounts head असैनिक-लेखा-शीर्ष
civil action *Law* व्यवहार-वाद
civil administration जानपद प्रशासन
civil advances जानपद अग्रिम, असैनिक अग्रिम
civil affairs *Mil.* असैनिक कार्य
civil aircraft असैनिक वायुवाहन
civil air defence *Mil.* जानपद-विमान-प्रतिरक्षा
civil and automobile engineering जानपद तथा वहित्र आभियान्त्रिकी
civil and criminal matters व्यवहार तथा आपराधिक विषय
Civil and Military Medical Services जानपद तथा सैनिक भैषजिक सेवाएं
Civil and Military Officers असैनिक और सैनिक पदाधिकारी
civil and revenue prisoners व्यवहार और राजस्व बन्दी
civil and sessions court व्यवहार तथा सत्र न्यायालय
civil appellate court व्यवहार-पुनर्विचारालय
civil appointment असैनिक नियुक्ति, जानपद नियुक्ति
Civil Assistant Surgeon जानपद सहायक शल्यचिकित्सक
civil audit office जानपद-लेखापरीक्षक कार्यालय
Civil Audit Officer असैनिक लेखापरीक्षा-अधिकारी
civil authority असैनिक प्राधिकारी, जानपद प्राधिकारी
civil aviation असैनिक विमानवहन
Civil Aviation Department असैनिक विमान-विभाग
civil aviation wing असैनिक-विमानवहन-पक्ष
civil behaviour शिष्ट आचरण, सभ्य व्यवहार
civil branch असैनिक शाखा
civil buildings and roads असैनिक भवन और सड़कें
Civil Cantonment General Hospital असैनिक सामान्य कटक-चिकित्सालय
in civil capacity जानपद रूप में, असैनिक रूप में
civil case *Law* व्यवहार-वाद
civil charge असैनिक प्रभार
civil circle जानपद वृत्त
civil circular व्यवहार-परिपत्र
civil cloth असैनिक वस्त्र
Civil Code व्यवहार-संहिता
civil commotion जन-विक्षोभ जानपद *m.*, संक्षोभ
Civil Compensation Officer असैनिक प्रतिकर अधिकारी
civil conspiracy *Law* (it will furnish ground for a civil action—Aiyar) व्यवहार-षड्यन्त्र
civil consumption जानपद उपभोग, सार्वजनिक उपभोग
civil contempt *Law* (a kind of contempt of court) व्यवहार-अवमान (अवमान fr. Const.)
civil contract *Law* (a contract of marriage without religious sanction) विवाह-संविदा
civil court *Law* व्यवहार-न्यायालय, व्यवहारालय (both from Const.)
civil court decision व्यवहार-न्यायालय-विनिश्चय
civil court decree व्यवहार-न्यायालय-आज्ञप्ति
civil court deposit व्यवहार-न्यायालय-निक्षेप
civil court of original jurisdiction प्रथम विचार-व्यवहारालय
civil day व्यवहार-दिन
civil death *Law* (the change of status of a person equivalent in its legal consequences to natural death—Web.) जानपद मृत्यु, नागरिकत्व-मृत्यु, नागरिकता-परिच्युति
civil debtor *Law* व्यावहारिक अधमर्ण, व्यवहार-ऋणी
civil defence जानपद प्रतिरक्षा, नागरिक प्रतिरक्षा
Civil Defence Department जानपद-प्रतिरक्षा-विभाग
Civil Defence Organization जानपद-प्रतिरक्षा-संघटन
civil defence personnel जानपद-प्रतिरक्षा-सेविवर्ग
civil department असैनिक विभाग, जानपद विभाग
civil deposits जानपद निक्षेप
civil disabilities (disqualifications

created by law) वैध निर्योग्यताएं
civil disobedience movement सत्याग्रह-आन्दोलन, जानपद-अवज्ञा-आन्दोलन
civil disorder जानपद अशान्ति
civil dispensary जानपद औषधालय
civil district जानपद मण्डल (opp. forest division वन-मण्डल)
civil district boundary जानपद-मण्डल-सीमा
Civil District Officer जानपद-मण्डल-अधिकारी
civil disturbances सार्वजनिक विक्षोभ, लोक-अशान्ति
civil division जानपद संभाग
civil doctor असैनिक चिकित्सक
civil educational equivalents समान जानपद शिक्षार्हताएं, समान जानपद शैक्षिक योग्यताएं
civil educational qualifications जानपद शिक्षार्हताएं
civil employ जानपद सेवा, असैनिक सेवा
civil employment जानपद सेवायुक्ति
civil employment असैनिक सेवायुक्ति, असैनिक सेवा
Civil Engineer जानपद अभियन्ता, स्थपति
civil engineering जानपद आभियान्त्रिकी *f.*, स्थापत्य *n.*
civil engineering scholarship जानपद-आभियान्त्रिकी-छात्रवृत्ति
civil estimates असैनिक प्राक्कलन, जानपद प्राक्कलन
civil expenditure जानपद व्यय, असैनिक व्यय
civil fund subscription जानपद-निधि-अभिदान
civil furlough pay असैनिक-प्रावकाश-वेतन
civil gazetted officer जानपद राजपत्रित अधिकारी
civil government असैनिक शासन
civil government official असैनिक शासन-अधिकारी
civil hospital जानपद चिकित्सालय, असैनिक चिकित्सालय
civilian = civil servant जानपद-सेवक, जानपदसेवी (-वन्), (a person who is not serving in the army or navy) असैनिक *m.*
civilian administration असैनिक प्रशासन
civilian clerk जानपद लिपिक
civilian consumption नागरिक उपभोग, असैनिक उपभोग
civilian employee असैनिक कर्मचारी, जानपद कर्मचारी
civilian gazetted officer असैनिक राजपत्रित अधिकारी
civilian official असैनिक अधिकारी, जानपद-सेवी अधिकारी
civilian patient जानपद रोगी
civilian personnel जानपद सेविवर्ग
civilian population असैनिक जनसंख्या, सामान्य जनता
civilian public असैनिक जनता
civilians (gazetted, non-gazetted) असैनिक अधिकारी (राजपत्रित, अराजपत्रित)
civilian surveyors जानपद भूमापक
civil imposition (burdens, taxes, and duties by the civil authority) जानपद आरोपण
civility शिष्टता *f.*, विनय *m.*
civilization सभ्यता *f.*
culture संस्कृति
civilize *vb.* सभ्यकरण, सभ्य बनाना
civilized *adj.* सभ्य, सभ्यकृत
civilizer सभ्य-कर्ता (-र्तृ) *m.*
civil jail व्यवहार-कारागार
civil judge व्यवहार-न्यायाधीश
Civil Judicial Officer व्यवहार न्यायिक अधिकारी
civil jurisdiction 1 व्यवहार-अधिकारक्षेत्र 2 व्यवहार-क्षेत्राधिकार
civil justice व्यवहार-न्याय
civil labour unit जानपद-श्रम-एकक
civil law व्यवहार-विधि
civil law and procedure व्यवहार विधि और प्रक्रिया
civil leave असैनिक अवकाश, असैनिक छुट्टी
civil leave pay असैनिक-अवकाश-वेतन
civil leave rules असैनिक-अवकाश-नियम
civil liabilities असैनिक देयता
civil liaison party असैनिक संपर्क-दल
civil liberty जानपद स्वतन्त्रता, नागरिक स्वतन्त्रता
civil lines शिष्ट-निवेश *m.*
civil list 1 अधिकारि-सूची *f.*
2 (for the maintenance of the Royal household) राजकुल-व्यय *m.*
Civil List Clerk अधिकारि-सूची-लिपिक
Civil List Reserve Fund of Rulers नरेश-कुल-व्यय-संचिति-निधि
civil litigation व्यवहार-वादकरण
civil lunatic (*opp.* criminal lunatic) व्यवहार-उन्मत्त
civil malpraxis व्यवहार-कदाचार *m.*
civil marriage असांस्कारिक विवाह
civil matters *Law* (matters other than criminal) व्यवहार-विषय
civil maximum जानपद भूयिष्ठ (as in: "...because it exceeds the civil maximum")
civil, mechanical and electrical engineering जानपद यान्त्रिक और वैद्युत आभियान्त्रिकी
civil medical administration जानपद भैषजिक प्रशासन
civil medical authority असैनिक (जानपद) भैषजिक प्राधिकारी
Civil Medical Department जानपद भैषजिक विभाग
Civil Medical Officer जानपद भैषजिक अधिकारी
civil members जानपद सदस्य, असैनिक सदस्य
civil obligation (a legal obligation enforceable by a judicial tribunal) वैध दायित्व
civil offence *Law* व्यवहार-अपराध
civil office असैनिक पद
military office सैनिक पद
civil officer जानपद अधिकारी, असैनिक अधिकारी
civil or medical authorities जानपद अथवा भैषजिक प्राधिकारी
civil overseer जानपद अविदर्शक
civil pay असैनिक वेतन
civil pension असैनिक निवृत्तिवेतन
civil pensioner असैनिक निवृत्तिवैतनिक
Civil Pensions (Commutation) Rules असैनिक-निवृत्तिवेतन-(संराशिदान-)नियम
Civil Pioneers जानपद पथिकृत्
civil post असैनिक पद
civil power 1 *Law* व्यवहार-शक्ति (Const.)
2 असैनिक शक्ति (Const.)
civil prison व्यवहार-कारावास
civil prisoner व्यवहार-बन्दी
civil prisoner's register व्यवहार-बन्दि-पञ्जी
civil procedure *Law* व्यवहार-प्रक्रिया
Civil Procedure (Amendment) Act व्यवहार-प्रक्रिया-(संशोधन-)अधिनियम
Civil Procedure Code व्यवहार-प्रक्रिया-संहिता
civil proceeding *Law* व्यवहार-कार्यवाही
civil process *Law* (process issued by a civil court) व्यवहार-आदेशिका
civil "rationed" areas असैनिक "समभक्त" क्षेत्र
civil rationing scheme असैनिक-समभाजन-योजना

civil remedy *Law* व्यवहारोपचार
civil responsibility *Law* व्यवहार-उत्तरदायित्व (*opp.* criminal responsibility)
civil retail store असैनिक अल्पशो-विक्रयागार
army retail store सैनिक अल्पशो-विक्रयागार
civil revision *Law* व्यवहार-पुनरीक्षण
civil rights *Law* जानपद अधिकार, नागरिक अधिकार
civil rules जानपद नियम, असैनिक नियम
civil salvage असैनिक नाशरक्षण
military salvage सैनिक नाशरक्षण
civil secretariat सचिवालय *m.*
civil secretariat establishment जानपद-सचिवालय-स्थापना
civil servant जानपद सेवक
Civil Service जानपद सेवा, (Germ.: *Verwaltungdienst* 'administrative service') प्रशासन-सेवा
Civil Service Commissioner जानपद-सेवा-आयुक्त
Civil Service (Executive) जानपद सेवा (निष्पादन)
Civil Service (Judicial) जानपद सेवा (न्यायिक)
Civil Service, Judicial Branch जानपद सेवा, न्यायिक शाखा
Civil Service Regulations (C.S.R.) जानपद-सेवा-विनियम (जा.से.वि.)
Civil Service Regulations (Superior) जानपद-सेवा-विनियम (प्रकृष्ट)
Civil Service Rules जानपद-सेवा-नियम
Civil Service (C.C.A.) Rules जानपद-सेवा- (व.नि.पु.) नियम
Civil Services जानपद सेवा, जानपद सेवक-वर्ग
Civil Services Classification Rules जानपद-सेवा-वर्गीकरण-नियम
Civil Services Delegation Rules जानपद-सेवा-प्रत्यायोजन-नियम
Civil Services (Extraordinary Pension) Rules जानपद-सेवा-(असाधारण निवृत्तिवेतन-)नियम
Civil Services (Classification, Control and Appeal) Rules जानपद-सेवा-(वर्गीकरण, नियन्त्रण और पुनरावेदन) नियम
Civil Services (Safeguarding of National Security) Rules जानपद-सेवा-राष्ट्र-सुरक्षा)-नियम
civil society सभ्य समाज
civil station शिष्ट-निवेश
civil station expansion scheme शिष्ट-निवेश-विस्तार-योजना
civil station sub-committee शिष्ट-निवेश-उपसमिति
civil status नागरिक प्रास्थिति
Civil Sub-Assistant Surgeon जानपद उप-सहायक शल्यचिकित्सक
civil subjection नागरिक अधीनता
civil sub-overseer जानपद उप-अधिदर्शक
civil suit व्यवहार-वाद (Const.)
civil supplies जानपद प्रदाय, असैनिक प्रदाय
Civil Supplies Department जानपद-प्रदाय-विभाग
Civil Supply Inspector जानपद-प्रदाय-निरीक्षक
civil supply section जानपद-प्रदाय-अनुभाग
Civil Surgeon जानपद शल्यचिकित्सक, प्रमुख चिकित्सक
civil surgeoncy जानपद-शल्यचिकित्सक-पद
Civil Surgeon's certificate जानपद शल्यचिकित्सक का प्रमाणपत्र
Civil Surgeon's office जानपद-शल्य-चिकित्सक-कार्यालय
civil training centre जानपद-प्रशिक्षण-केन्द्र
civil treasury असैनिक कोषागार
civil vacation व्यवहार-ग्रीष्मावकाश, व्यवहार-दीर्घावकाश
Civil Veterinary Department जानपद पशुचिकित्सा-विभाग
civil war प्रजा-युद्ध, गृह-युद्ध
Civil Wing (of the Secretariat) असैनिक पक्ष (*opp.* Military Wing सैनिक पक्ष)
civil work असैनिक कार्य
civil works जानपद कर्मान्त, अ-निवि कर्मान्त (नि.वि. short for निर्माण-विभाग P.W.D.)
civil works budget जानपद-कर्मान्त-आय-व्ययक
civil works—civil जानपद कर्मान्त—अ-निवि. (in contradistinction to: civil works—P.W.D.)
civil works expenditure जानपद-कर्मान्त-व्यय
civil works—P.W.D. जानपद कर्मान्त—नि. वि. (in contradistinction to: civil works—civil)
civil wrong व्यवहारविषयक अपकृत्य (Const.)
civil year = legal year विधि-वर्ष
civis नागरिक *m.*
C. L. (casual leave) आ. अ. (आकस्मिक अवकाश)
cl. (centi-liter) श.स्थ. (शति-प्रस्थ)
Cl (chlorine) *Chem.* नी (नीरजी)
Cl. (clause) ख. (खण्ड)
Cl. (clerk) लि. (लिपिक)
Cl. (Clostridium) *Bact.* ग (गदाणु-प्रजाति)
clack valve = clappet valve
cladding *Metal.* संरोपण *n.* (Rolfe p. 42)
Cladistia = Polypterini
Cladocera *Zool.* (an order of water-fleas) जलपिंशु-गण *m.* (पिंशु flea; Hin. पिस्सू, Mar. पिसू)
cladode 1 (phylloclade of one internode) पर्णकपर्व *n.*
2 *Bot.* पर्णस्तम्भ, पर्णकार्यस्तम्भ *m.*
Clododontidae अंगारग्राह-वंश *m.*
Cladodus *Paleontol.* (a genus of Carboniferous sharks) अंगारग्राह-प्रजाति
cladogenous *adj. Mycol.* (borne on branches) शाखाभृत
Cladonia *Bot.* (Gk. *kladon* 'branch —because it is a much-branched lichen) शाखाल-प्रजाति (शाखाल ancient form)
C. rangiferina (reindeer moss) वाह-मृग-शाखाल
Cladophiurae *Zool.* (Gk. *klados* 'branch'. Arms branched—PH. I.720) शाखाहिपुच्छ-गण *m.*
Cladophora *Bot.* (a genus, usually firmly attached) दृढलग्न-प्रजाति
C. crispata (*crispata* 'curled') वलित दृढलग्न
C. glomerata (it differs from other Cladophoraceae in being diploid द्विगुण in both generations—Fresh Water Algae of the U. S. by G. M. Smith, 1933, p. 375) द्विगुण दृढलग्न
C. rupestris (*rupestris* 'rock-loving', growing between rocks) शैलरोही दृढलग्न
Cladophoraceae *Bot.* दृढलग्न-कुल *n.*
Cladophorales *Bot.* दृढलग्न-गोत्र *n.*
cladoptosis *Bot.* (annual dropping of twigs or branches instead of leaves) शाखापात *m.*
Cladoselache *Paleontol.* (the most primitive known genus of sharklike fishes) आद्यग्राह-प्रजाति
C. fyleri सामान्य आद्यग्राह
Cladoselachidae आद्यग्राह-वंश *m.*
cladosiphonic *adj. Bot.* (having

branch gaps) शाखावकाशी (-इन्)
cladosiphony *Bot.* शाखावकाशिता *f.*
Cladostephus *Bot.* (a basal disc and erect long branches) बिम्बिशाख-प्रजाति
Cladothrix कन्चुकसूत्र-प्रजाति
claim *vb.* 1 अध्यर्थन (अधिकारार्थन 'to ask for as a right'), मांगना
claim *n.* अध्यर्थना *f.*, दावा
to establish a claim to पर अधिकार सिद्ध करना
claimable *adj.* अध्यर्थ्य
claim accepted अध्यर्थना स्वीकृत
claim against government शासन के विरुद्ध अध्यर्थना
claimant अध्यर्थक, अध्यर्थी (-इन्) *m.*
claimants in common *Law* सहाध्यर्थक *m.*
claim as of right साधिकार अध्यर्थन
claimed *adj.* अध्यर्थित
claimed in common *Law* सहाध्यर्थित
claim for compensation हानिपूर्ति-अध्यर्थना
claim kinship with संबन्ध जोड़ना
claim of right अधिकारतः अध्यर्थन, अधिकारपूर्वक (साधिकार) अध्यर्थना करना
claim of title स्वत्व-अध्यर्थना
claim repudiated अध्यर्थना प्रत्याख्यात
claims commission account अध्यर्थना-वर्तन-लेखा
claims-cum-compensation officers अध्यर्थना-एवं-प्रतिकर-अधिकारी
claims enforceable under the attachment अभ्याग्रहणाधीन प्रवर्त्य अध्यर्थनाएं
claim settled अध्यर्थना निर्णीत
Claims Inspector अध्यर्थना-निरीक्षक
claims office अध्यर्थनालय *m.*
Claims Officer अध्यर्थना-अधिकारी
claims to service सेवाधिकार *m.*
Claisen reaction *Chem.* सुवि-प्रतिक्रिया (सुवि for सुव्युर)
Claisen's condensation सुवि-संघनन (सुवि for सुव्युर)
Claisen's flask *Chem.* (with U-shaped and tubulated neck) द्विनालग्रीव पलिघ, (with a branched neck) शाखि-पलिघ
clam *Zool.* पुटिका *f.* (*see* MW.)
Clamator *Aves* शबल-प्रजाति (शबल pied)
clammy plantain (*Plantago psyllium*) रेचक स्निग्धजीर
clamour *n.* आक्रोश, जनरव, कोलाहल *m.*
clamour *vb.* कोलाहल करना
clamp 1 (a device that holds together) संधर *m.*
double jawed clamp द्विजम्भ संधर
inclinable clamp प्रवण्य संधर
malleable iron condenser clamp वृद्वायस संघनक संधर
nitrometer clamp भूयमान-संधर
pressed steel condenser clamp पीडित-वज्रायस-संघनक-संधर
rubber tubing clamp घृषि-नाल-संधर
trigrip clamp त्रिग्रभ संधर
watch glass clamp घटी-काच-संधर
2 *Astron.* संधर *m.*
3 *Mycol.* (the small semicircular hollow protuberance, laterally attached to the walls of two adjoining cells and arching over the septum between them) संधर *m.*
clamp-cell *Bot.* योजी कोशा
clamp connection *Bot.* (an outgrowth) योजी उद्वर्ध *m.*
clamped *adj.* संधृत
Clamydoselachus *Zool.* झल्लरीग्राह-प्रजाति
C. anguineus (frilled shark) सामान्य झल्लरीग्राह
clan 1 गोत्र *n.*
caste जाति
tribe वनजाति
2 *Plant Ecol.* (a local climax unit of subordinate rank, i e. without dominance) गोष्ठी *f.*
clandestine *adj.* प्रच्छन्न
secret गुप्त
concealed संगुप्त
clandestine dealing प्रच्छन्न पणन, प्रच्छन्न लेनदेन
clandestine importation प्रच्छन्न आयात
clandestine leakage (of cloth) चोरी से ले जाना
clandestinely प्रच्छन्न रूप से, चोरी से
clandestine marriage प्रच्छन्न विवाह
Clapeyron-Clausius equation = Clausius equation
clappede pouch (*Capsella bursa-pastoris*) स्यूनशिम्ब *m.*
clapper *Phys.* आहनक *m.*
clapper pouch = clappede pouch
clapper valve = clappet valve
clappet valve = clapper valve = clack valve *Rly.* ताली-कपाट
clarain (Lat. *clarus* 'bright') *Geol.* भासार *m.* (*see* durain)
claret 1 (a red wine) रक्तिरा *f.*
2 = claret red (red रक्त in hue, of high उद् saturation and low नि brilliance) न्युद्रक्त
claret red रक्तिरा रक्त, (red रक्त in hue, of high उद् saturation and low नि brilliance) न्युद्रक्त
clarification 1 स्पष्टीकरण *n.* (Const.)
2 विमलीकरण, स्वच्छन *n.*
clarified butter घृत *n.*, घी
clarified juice *Chem.* विमलीकृत रस
clarify *vb.* 1 स्पष्टीकरण करना
2 विमलीकरण, स्वच्छन, स्वच्छ करना
clarinet = clarionet *Music* सुसुरली *f.*
clarionet = clarinet
clarity of the liquid तरल की स्वच्छता
Clark cell (e.m.f. 1.4322 volts) *Elec.* एकबिन्दुचतुः कोशा, पारदकुप्य-कोशा (the elements are mercury and zinc)
Clarke's streptococcus *see* Streptococcus mutans
Clark process *Chem.* (the process for softening water by the addition of slaked lime) चूर्णक-मृदु-विधा
Clark's rule (to find children's dose = $\frac{\text{wt. of child}}{150}$ × adult dose) भारभाज्य नियम (*see* Young's rule)
-clase *Mineral.* -दलिज *m.* (-इज for खनिज mineral)
clash *Mil.* प्रतिघट्टन *n.*
collision संघट्टन
clasmatocyte (Gk. *klasmatos* 'fragment') (branched cells which detach portions of their processes) खण्डि-कोशा *f.*
clasp स्वज *m.*
clasper *Zool.* समालग्नक *m.*
clasping roots *Bot.* श्लिष्ट मूल
clasp knife (a large knife the blades of which fold or shut into the handle) भज्ज्य क्षुरी, बन्द होने वाली छुरी; (esp. a large one-bladed knife of this kind having a catch to hold the blade open rigidly) दृढग्रह क्षुरी
class 1 वर्ग *m.* (Const.)
2 श्रेणी *f.*, प्रकार *m.* (Const.)
3 (religious denominations) संप्रदाय *m.*
4 *Bot.*, *Zool.* वर्ग *m.*
5 *Cryst.* वर्ग *m.* (division विभाग, system संहति)
6 *Statistics* संभाग *m.*
class I *see under* class one
class II *see under* class two

class III *see under* class three
class A *Rly.*, *Forestry* प्रथम वर्ग, वर्ग क
class B द्वितीय वर्ग, वर्ग ख
class C तृतीय वर्ग, वर्ग ग
class accommodation (in a train) वर्ग-स्थान
class A station *Rly.* प्रथम वर्ग स्थान
class B द्वितीय वर्ग, वर्ग ख
class boundaries *Statistics* संभाग-मर्यादा
class B station *Rly.* द्वितीय वर्ग स्थान
to be a class by oneself अपना अलग वर्ग होना
class C तृतीय वर्ग, वर्ग ग
class control *Agric.* श्रेणी-नियन्त्रण
class C station *Rly.* तृतीय वर्ग स्थान
class D चतुर्थ वर्ग, वर्ग घ
class degradation श्रेणी अवक्रमण
class D station *Rly.* चतुर्थ वर्ग स्थान
classed *adj.* वर्गित
classer वर्गीकर्ता (-तृ) *m.*
classer's field-book वर्गीकर्ता की क्षेत्र-पञ्जिका
classer's register वर्गीकर्ता की पञ्जी
classfellow सहपाठी (-इन्), सतीर्थ *m.*
class frequency *Statistics* संभाग-बारंबारता
classical *adj.* (established) प्रतिष्ठित, शास्त्रीय
classical economics प्रतिष्ठित अर्थशास्त्र
classical language शास्त्रीय भाषा
classical music शास्त्रीय संगीत, प्रतिष्ठित संगीत
classical physics प्रतिष्ठित भौतिकी
classical school *Econ.* प्रतिष्ठित संप्रदाय (*see* schools of economics)
classical theory of international trade अन्ताराष्ट्रिय व्यापार का प्रतिष्ठित सिद्धान्त
classic view *Bot.* प्रतिष्ठित दृष्टिकोण, शास्त्रीय दृष्टिकोण
classification 1 वर्गीकरण *n.*
2 *Statistics* संभाजन, संभागीकरण, वर्गीकरण *n.* (*Dist.* grouping वर्गण)
3 *Educ.* श्रेणीकरण *n.*
classification according to attributes *Statistics* गुणानुसार वर्गीकरण
classification according to class intervals *Statistics* संभागान्तर-अनुसार वर्गीकरण
classification according to dichotomy *Statistics* द्वन्द्व-भाजन-वर्गीकरण (द्वन्द्व 'opposites in pairs')
classification by seasoning properties *Forestry* संशोषण-गुणानुसार वर्गीकरण
classification by weight (of timbers) भारानुसार वर्गीकरण
extremely heavy अत्यधिक भारी, अत्यधिक गुरु
very heavy बहुत भारी, अतिगुरु
heavy भारी, गुरु
moderately heavy साधारण भारी, अनतिगुरु
light हलकी, लघु
very light बहुत हलकी, अतिलघु
classification committee वर्गीकरण-समिति
Classification, Control and Appeal Rules वर्गीकरण, नियन्त्रण तथा पुनरावेदन नियम
classification list वर्गीकरण-सूची
classification mark वर्गीकरण-चिह्न
classification of area क्षेत्र का वर्गीकरण
classification of buildings भवनों का वर्गीकरण
classification of cases *Admin.* प्रकरण-वर्गीकरण (SOM.31)
classification of data *Statistics* सामग्री-वर्गीकरण
classification of goods वस्तुओं का वर्गीकरण
classification of money *Econ.* मुद्रा-वर्गीकरण
classification of operations संकार्य-वर्गीकरण
classification of posts पदों का वर्गीकरण
classification of reserved forests आरक्षित वनों का वर्गीकरण
classification of seeds बीजों का वर्गीकरण
classification of soils मृदा-वर्गीकरण
classification of thinnings *Forestry* विरलन-वर्गीकरण
classification register 1 वर्गीकरण-पञ्जी
2 *Educ.* श्रेणीकरण-पञ्जी
classification register of expenditure व्यय-वर्गीकरण-पञ्जी
classification sheet वर्गीकरण-पत्र
classified *adj.* वर्गीकृत
classified abstract वर्गीकृत संक्षिप्ति
classified abstract of expenditure वर्गीकृत व्यय-संक्षिप्ति
classified advertisement वर्गीकृत विज्ञापन
classified and distributed वर्गीकृत और विभाजित
classified graphically सारणी द्वारा वर्गीकृत
classified heading वर्गीकृत शीर्षक
classified list वर्गीकृत सूची
classified post वर्गीकृत पद
classified register वर्गीकृत पञ्जी
classified statement वर्गीकृत विवरण
classifier वर्गीकर्ता (-तृ) *m.*
classify वर्गीकरण करना
classifying वर्गीकरण *n.*
class-interval 1 *Educ. Psychol.* वर्ग-अन्तराल, वर्गावकाश
2 *Statistics* संभागान्तराल, संभाग-अन्तर
class legislation वर्ग-विधान
class limits *Statistics* संभाग-सीमा
class magnitude *Statistics* संभाग-विस्तार
class master श्रेणी-अध्यापक
class name वर्ग-नाम
class of carriage वाहन का प्रकार
class of diet आहार-प्रकार
class of fare भाड़े का वर्ग, भाटक-वर्ग
class of houses गृह-वर्ग
class of officer अधिकारी का वर्ग
class of persons वर्ग-विशेष
class of service सेवा-वर्ग
class of trees वृक्ष-वर्ग
class of vehicle यान-वर्ग
class of witnesses साक्षि-वर्ग
class one प्रथम वर्ग
Class I Central Service प्रथम वर्ग की केन्द्रीय सेवा
class I forests completely protected प्रथम वर्ग वन, पूर्णतः रक्षित
class I officer प्रथम वर्ग अधिकारी
class I prisoner प्रथम वर्ग बन्दी
Class I Service प्रथम वर्ग सेवा
class I timber प्रथम वर्ग की लकड़ी
class I warrant प्रथम वर्ग अधिपत्र
class rate वर्ग-अर्घ
Class's bacillus = Diplococcus scarlatinae
class theory (of proposition) *Logic* वर्गवाद
class three तृतीय वर्ग
class III forests protected by law only तृतीय वर्ग वन, केवल विधि-रक्षित
class III prisoner तृतीय वर्ग बन्दी
class III timber तृतीय वर्ग की लकड़ी
class III tourist car *Rly.* तृतीय वर्ग पर्यटन-यान
class two द्वितीय वर्ग
class II area *Forestry* द्वितीय वर्ग क्षेत्र
class II forests generally protected

द्वितीय वर्ग वन, सामान्यत: रक्षित
Class II Judicial Service द्वितीय श्रेणी की न्यायिक सेवा
class II officer द्वितीय वर्ग अधिकारी
class II prisoner द्वितीय वर्ग बन्दी
Class II Service द्वितीय वर्ग सेवा
class II timber द्वितीय वर्ग की लकड़ी
class view *Logic* वर्ग-वाद
class war वर्ग-युद्ध
-clastic *Biochem.* -दलिक
clastic *adj. Petrog.* दलिक
Cf. plastic, blastic
clastic deformation *Petrog.* दलिक विरूपण (Tyrrell p.303)
clathrate *adj. Mycol.* (shaped like a lattice) जालाकार
Clathrina *Zool.* (a simple calcareous sponge; lattice work) चूर्णजाल-प्रजाति
C. blanca सामान्य चूर्णजाल
Clathrulina *Zool.* वृन्तसूर्या-प्रजाति
clatter-clogs = horsehoof (*Tussilago farfara*) अश्वखुर *m.*
Claude process *Chem.* (for synthesis of ammonia, at 900 atmospheres) नवशत-विधा
Claude's apparatus वातरलन-साधित्र
Claude's method *Chem.* वा-तरलन-रीति ('liquefaction of air')
claudetite (As_2O_3, in thin plates) पट्ट-नेपजारिज *m.* (पट्ट plate, नेप- for नेपाली arsenic, जार- for जारेय oxide, -इज for खनिज mineral)
clause 1 (part of a sentence) वाक्यांश *m.*
2 (a single paragraph or subdivision of a document) खण्ड *m.* (Const.)
phrase शब्दबन्ध (*see* article)
clause by clause खण्डश:
Clausena *Bot.* सूर्यमुख-प्रजाति
C. excavata (the plant is used for digestion—Basu) पाचक सूर्यमुख
C. pentaphylla सामान्य सूर्यमुख (Hin. सूरजमुख)
clause of accrual *Law* प्रोद्भूति-खण्ड
Claus formula (of benzene) *Chem.* (having three diagonals) विकर्णत्रय सूत्र
Clausius-Clapeyron equation = Clausius equation
Clausius equation (for calculating vapour pressure and the heat of vapourisation) बाष्पीकोष्म-समीकार (बा for बाष्प vapour)
Clausius Mosotti relationship (ratio between density and dielectric constant) घनता-पारद्युतिक संबन्ध
Claus kiln *Chem.* गन्धाप आपाक (*for explanation see* Chance-Claus process)
Claus reaction *Chem.* गन्धाप प्रतिक्रिया (*for explanation see* Chance-Claus process)
clausthalite सीप्रमेचिज *m.* (सीस lead, मेच- for मेचय selenide, -इज for खनिज mineral)
clausus *Mycol.* (closed) संवृत
claut = marsh marigold (*Caltha palustris*) कच्छ-गेन्दुक *m.*
clava *Mycol.* 1 गदा *f.*
2 (the club-shaped fruiting structure of certain fungi) गदाकाय *m.*
claval गदा-
Clavaria *Bot.* (fr. Lat. *clava* 'a club'; a genus of fleshy fungi, typifying the family *Clavariaceae*) गदाकवक-प्रजाति
Clavariaceae *Bot.* गदाकवक-कुल *n.*
clavaria-like *Mycol.* गदाकवकवत्, गदाकवकाभ, (club-shaped) गदाकार
clavaroid *adj. Mycol.* गदाकवकाभ
clavate *Bot.* (clubshaped) मुद्गराकार, (like a club) गदावत्
clavate-bulbous *Mycol.* गदा-कन्दाकार
Clavatella *Zool.* छत्रांगक-प्रजाति
clavate papillae = fungiform papillae *Anat.* छत्रांकुर *m.*
clavatus *adj.* (clubshaped) गदाकार
Clavellina *Zool.* जलगदा-प्रजाति
Clavellinidae जलगदा-वंश *m.*
Claviceps *Bot.* (a genus of sac fungi) गदाशिर-प्रजाति
C. paspali उपकंगु-गदाशिर
C. purpurea (the ergot of rye) नीवारिका-गदाशिर
clavicle = collar-bone अक्षक *m.* (from सुश्रुत)
clavicular *adj. Anat.* अक्षकीय
claviculate *adj. Zool.* (having clavicles) अक्षकी (-इन्)
claviculo- (denotes 'clavicular and') आक्षक-
claviform *adj. Zool.* गदारूप
clavillose *adj.* (clubbed, club-shaped) *Mycol.* गदावान्, गदाकार
clavis (a key) *Mycol.* कुञ्जी *f.*
clavoid *adj.* (clublike) गदाभ
clavula *Zool.* मुद्गरिका *f.*
clavulate *adj. Mycol.* (somewhat club-shaped) आगदाकार
clavulatus = clavulate
clavule ('little club') *Mycol.* (club-shaped sporophore in certain fungi, as in *Clavaria*) गदिका *f.*
clavus *Mycol.* (disease of grasses in which the grains are replaced by dark club-shaped bodies) गदारुक् *f.*
claw नखर *m.*
Cf. nail नख
claw bar *Rly.* नखर-दण्ड
claw coupling *Mach.* नखर-मिथुनक
clawed *adj. Bot.* नखरी (-इन्)
clawflowered laurel (*Acronychia laurifolia*) व्रणवल्क *m.*
clawless otter विनखर उद्र
clay 1 मृत्तिका (its grains are smaller than those of silt मृत्), चिक्कणा *f.* (*cf.* महाइलक्ष्णा ancient word), चिकनी मिट्टी
2 मृद् *f.*, मिट्टी
3 (yellowish red-yellow रक्तातिपीत in hue, saturation and brilliance medium मध्य) मध्यरक्तातिपीत
clay ball मृत्तिका-पिण्ड, मृत्पिण्ड
clay bed *Geol.* मृत्तिका-तल्प
clay colour मृद्वर्ण
clayey *adj.* 1 मृन्मय, मृत्सदृश
2 चिक्कण
clayey black मृत्-काल
clayey loam चिक्कण-संमृदा
clayey sandstone मृन्मय वालुकाश्म
clayey soil चिक्कण मृदा, चिकनी मिट्टी की मृदा
clay fraction मृत्-प्रभाग
clay ironstone मृत्तिकायोश्म
clay-like मृद्वत्
clay loam चिक्कण-संमृदा, दोरसा
clay mineral मृत्-खनिज
clay-modelling मृत्तिका-प्रतिरूपण, मिट्टी के प्रतिरूप बनाना
clay pan (shallow depression covered with a clayey deposit) मृद्गर्त *m.*
clay particles मृत्तिका-लव, मिट्टी के लव
clay pipe मृद्-धूमनाल
clay pit मृत्तिका-गर्त
clay-ring मृद्वलय
clay schist मृत्-सुभाजा
clay slate *Petrog.* मृच्छिलिका *f.*
clayt = horsehoof
clay tablets (urine absorbent) *Rly.* मूत्र-चक्रिका (मूत्र-प्रचूषक)
Clayton cloth red = cloth red

Clayton cloth scarlet = thiazine red GN
Clayton cotton brown = terracotta F
Clayton yellow = cotton yellow
clay toys मिट्टी के खिलौने
clay triangle मृत्तिका-त्रिकोण
clay trough मृत्तिका-द्रोणी
clay-ware मृत्तिका-भाण्ड
clayweed = horsehoof
clean *vb.* 1 स्वच्छ करना, स्वच्छन, मार्जन, शोधन, प्रक्षालन, धावन, धोना
2 (as, boles) निःशाखन
clean *adj.* 1 स्वच्छ
2 शुद्ध
clean acceptance = general acceptance *Finance* सामान्य स्वीकृति
clean advances *Finance* सामान्य अग्रिम
clean bill *Finance* सामान्य विपत्र
clean bill of lading सामान्य वहन-पत्र
clean bole *Forestry* निःशाख स्कन्धा
clean cash book सामान्य रोक-पुस्त
clean clothing स्वच्छ कपड़े
clean condition स्वच्छ दशा
clean credit सामान्य उधार
clean draft *Com.* सामान्य विकर्ष
cleaned cotton स्वच्छित कर्पास
cleaned ganja शोधित गांजा
clean environment स्वच्छ पर्यावरण
cleaner स्वच्छक, मार्जक, शोधक *m.*
cleaner driver स्वच्छक-चालक
clean felling = clear felling
clean fibre स्वच्छ तन्तु
clean hands *Law* शुद्ध अन्तःकरण
cleaning 1 मार्जन, शोधन, स्वच्छन, प्रक्षालन, धावन *n.*, स्वच्छ करना, धोना
2 (of boles) निःशाखन *n.*
mercury cleaning apparatus *Chem.* पारद-शोधन-साधित्र
cleaning charge स्वच्छन-प्रभार
cleaning cloth मार्जन-वस्त्र
cleaning compound स्वच्छकारी संयोग
cleaning fire *Rly.* अग्निशोधन
cleaning-foot *Zool.* स्वच्छक पाद
cleaning gang स्वच्छन-वृन्द
cleaning machine स्वच्छन-यन्त्र
cleaning measures स्वच्छन-उपाय
cleaning operation स्वच्छन-संकार्य
cleaning parade स्वच्छन-प्रदर्शन
cleaning room प्रक्षालन-कोष्ठ
cleaning soap प्रक्षालन-स्वफेन
clean linen godown स्वच्छ-क्षुमा-कोष्ठागार
cleanliness स्वच्छता *f.*
cleanliness campaign स्वच्छता-आन्दोलन

cleanse *vb.* स्वच्छन, मार्जन, शोधन
cleansing fluid शोधन-तरल
clean timber स्वच्छ-प्रकाष्ठ
clean tow (fibres of flax) स्वच्छ उमातन्तु
clean wheat शोधित गेहूं
clear *adj.* 1 स्पष्ट
2 स्वच्छ, विमल
3 (free from charges or deductions) रहित
4 *Forestry* निशाःख
5 अबाध
four days clear notice पूरे चार दिन की सूचना
clear *vb.* 1 स्वच्छकरण, स्वच्छ करना
2 (as, a cheque) समाशोधन, चुकाना, शोधन
3 निष्कासन, निकालना
4 (a road) निर्बाध करना, निर्बाधन
clear a bill *Banking* विपत्र-शोधन
clear an account लेखा-शोधन
clearance 1 निर्बाधन *n.*
2 स्वच्छकरण *n.*
3 समाशोधन, शोधन *n.*, चुकाना
4 *Mach.* (margin of space) अवकाश *m.*
5 *Maritime Law* समाशोधन-पत्र *n.*
6 निष्कासन *n.*, निकालना, निकासी
clearance card निष्कासन-पत्रक
clearance certificate निष्कासन-प्रमाणपत्र
clearance fit *Mach.* अवकाश-अन्वायुक्ति *f.*
clearance for cultivation खेती के लिए स्वच्छकरण
clearance inwards आगमनकालीन समाशोधन
clearance of audit objections लेखा-परीक्षा-आपत्तियों को ठीक करना, लेखा-परीक्षा-आपत्तियों का समाधान करना
clearance of forest land वनभूमि का स्वच्छकरण
clearance of goods वस्तु-निष्कासन, वस्तुओं की निकासी
clearance of stocks स्कन्ध-निष्कासन
clearance of the felling area *Forestry* पातन-क्षेत्र का स्वच्छकरण
clearance outwards प्रस्थानकालीन समाशोधन
clearance register समाशोधन-पञ्जी
clearance register of deposits निक्षेप-समाशोधन-पञ्जी
clearance zone अपसरण-प्रदेश
clear and concise स्पष्ट और सुमित (सुगठित)
clear and positive proof स्पष्ट और साक्षात् प्रमाण
clear and simple स्पष्ट और सरल

clear annuity (on which duty has been paid) दत्तशुल्क वार्षिकी
clear bole *Forestry* (part of bole which is free from large branches—I.F.R.) शाखाहीन स्कन्धा, निश्शाख स्कन्धा
clear chance स्पष्ट अवसर
clear copy स्वच्छ प्रति
clear credit = open credit विवृत प्रत्यय
clear cut सुस्पष्ट
clear days *Law* पूर्ण दिवस, पूरे दिन
cleared area स्वच्छित क्षेत्र
cleared lines *or* strips *Forestry* स्वच्छित पट्टियां, निर्वृक्ष पट्टियां
cleared with cargoes नौभाण्ड सहित निष्कासित
clearer *Textiles* अपनायक *m.*
clearer fillet *Textiles* अपनायक पट्टी
clearest grounds स्पष्टतम आधार
clearest necessity स्पष्टतम आवश्यकता
clear evidence of proof प्रमाण का स्पष्ट साक्ष्य, प्रत्यक्ष प्रमाण
clear fell *Forestry* निश्शेष-पातन
clear felled area *Forestry* निश्शेष-पातित क्षेत्र
clear felled block *Forestry* निश्शेष-पातित खण्ड
clear felled strip *Forestry* निश्शेष-पातित पट्टी
clear felling *Forestry* (complete removal of the standing crop in one operation—I.F.R.) निश्शेष-पातन, पूरी कटाई
clear felling by compartments *Forestry* सविभागशः निश्शेष-पातन
clear felling method = clear felling system
clear felling system *Forestry* निश्शेष-पातन-पद्धति
clear felling with reserved groups *Forestry* आरक्षित समूहों सहित निश्शेष पातन
clear fluid विमल द्रव
clear income शुद्ध आय
clearing 1 स्वच्छन, स्वच्छकरण *n.*, स्वच्छ करना
2 *Banking* समाशोधन, शोधन *n.*
3 निष्कासन *n.*, निकालना
4 (a road) निर्बाध करना
clearing a bill विपत्र-समाशोधन
clearing adjustment समाशोधन-समायोजन
clearing agent निष्कासन-अभिकर्ता
clearing agreement समाशोधन-संविद्

clearing and forwarding agent निष्कासन तथा अग्रेषण अभिकर्ता
clearing and lining roads सड़कों को निर्बाध करना और उन पर पंक्तिबन्धन करना
clearing bank समाशोधन-अधिकोष
clearing brush स्वच्छन-कूर्च
clearing charges निष्कासन-व्यय, निष्कासन-प्रभार
clearing ground भूमि-स्वच्छकरण, भूमि स्वच्छ करना
clearing-house समाशोधन-गृह (to pay after mutual adjustment समायोज्य शोधन, abbreviated to समाशोधन)
clearing-house account समाशोधन-गृह-लेखा
clearing-house balance समाशोधन-गृह-शेष
clearing-house stamp समाशोधन-गृह-मुद्रांक
clearing-house statistics समाशोधन-गृह-समंक
clearing member bank समाशोधक-सदस्य-अधिकोष
clearing nut निर्मली *f.* (Ben. Hin. Pan.)
clearing nut tree (*Strychnos potatorum*) निर्मली-वृक्ष
clearing of land भूमि-स्वच्छन
clearing of village site ग्रामास्पद-स्वच्छन
clearings for cultivation खेती के लिए स्वच्छकरण
clear length *Rly.* अबाध आयाम
clearly स्पष्टतः, स्पष्टतया, स्पष्ट, स्पष्ट रूप से
explicitly सुव्यक्ततया
expressly अभिव्यक्ततया
precisely सुतथ्यतः
clearly and explicitly स्पष्टतया और सुव्यक्ततया
clearly and legibly स्पष्ट और सुवाच्य रूप से
clearly and precisely expressed स्पष्टतः और सुतथ्यतः अभिव्यक्त
clearly indicated स्पष्ट रूप से निर्दिष्ट
clearly necessary स्पष्टतः आवश्यक
clearly proven स्पष्ट-प्रमाणित
clearly unjust स्पष्टतः अन्यायपूर्ण
clearly worded proposal स्पष्ट शब्दों में प्रस्थापना
clear of all deductions सब व्यवकलनों के अतिरिक्त
clear of all reasonable doubt *Law* युक्तियुक्त संदेहातीत
clear off शोधन करना, पटाना
clear order स्पष्ट आदेश
clear profits शुद्ध लाभ
clear proof स्पष्ट प्रमाण
'clear' signal *Rly.* निर्बाध संज्ञप्ति
clearstory = clerestory
clear strip system *Forestry* निश्शेष-पातन-पट्टी-पद्धति
clear the issues प्रश्नों को स्पष्ट करना
clear the line (of a telephone) मार्ग दो, मार्गं देहि
clear-the-line message *Rly.* 'मार्ग दो' आदेश, 'मार्गं देहि' आदेश
clear-the-line telegram 'मार्ग दो' तार, 'मार्गं देहि' दूरलेख
clear title *Law* स्पष्ट स्वत्व
clear vacancy स्पष्ट रिक्ति
clear weather अमेघ ऋतु, निरभ्र
clear yearly value शुद्ध वार्षिक अर्हा
cleats = horsehoof (*Tussilago farfara*) अश्वखुर *m.*
cleavability 1 भाज्यता *f.*
2 *Forestry* दार्यता *f.*
cleavage 1 *Biol., Embryol., Geol.* भाजन *n.*
Cf. fracture *Mineral.* भंग (*see* fault)
2 *Forestry* दारण, विदारण *n.*
cleavage cavity *Zool.* भाजन-गुहा
cleavage furrow *Bot.* (McLean I.27) भाजन-सीता
cleavage line *Mineral.* भाजन-रेखा
cleavage plane भाजन-समतल
cleavage polyembryony भाजन-पुरुभ्रूणता
cleave *vb. Forestry* दारण, विदारण, फाड़ना
cleaved buff shale भाजित पाण्डु जम्बशिला
cleavers = catchweed (any rough-stemmed plant of the genus *Galium*) खरतृण *n.*
cleaving axe विदारण-कुठार, लकड़ी फाड़ने की कुल्हाड़ी
clef *Music* कुन्ची *f.*
cleft *adj. Bot.* दीर्ण
cleft grafting = tongue grafting *Hort.* दीर्ण-उपरोपण
cleft palate दीर्ण तालु
Cleistanthus *Bot.* नन्दि-प्रजाति
C. collinus सामान्य नन्दी (Basu नन्दी)
cleistocarp *Mycol.* = cleistothecium
Cleistocarpae *Bot.* (the operculum is not developed) अविधानकाः *m.pl.*
cleistocarpous *adj. Bot.* 1 (in mosses) अ-विधान
2 (in fungi) संवृतकाय
cleistogamous *adj. Bot.* संवृतपुष्प ('closed flowers'), स्वयंपरागी (-इन्)
cleistogamy *Bot.* संवृतपुष्पत्व *n.*, स्वयंपरागिता *f.*
cleistogene *Bot.* 1 (a plant producing cleistogamous flowers) संवृतपुष्पी, स्वयंपरागी (-इन्) *m.*
2 (a cleistogamous flower) स्वयंपरागी पुष्प
cleistothecium *Bot.* संवृतकाय *m.*
apothecium विवृतकाय
cleithrum *Paleontol.* (a bone situated lateral to the clavicle— Chambers) पार्श्वाक्षक *n.*
clematine = brilliant heliotrope 2 R conc.
Clematis *Bot.* लघुकर्णी-प्रजाति
C. gouriana (Indian traveller's joy) (flowers small—Basu) लघुपुष्प-लघुकर्णी
C. graveolens (the very compound leaf distinguishes this species at once—Basu) संयुतपर्ण-लघुकर्णी
C. montana = C. napaulensis
C. munroana = C. smilacifolia
C. napaulensis नेपाल-लघुकर्णी
C. smilacifolia (flowers large—Basu) दीर्घपुष्प-लघुकर्णी
C. triloba सामान्य-लघुकर्णी (B., N., M. लघुकर्णी)
C. vitalba (traveller's joy) लता-लघुकर्णी
clematitis *Bot. Tax.* (clematis-like) लघुकर्ण्याभ (लघुकर्णी clematis)
clemency करुणा *f.*, कारुण्य *n.*
mercy दया
lenity उदारता
grace अनुकम्पा
Clement and Desormes method *Phys.* $\left(\frac{C_p}{C_v} = \gamma\ \frac{\text{ऊ}_\text{न}}{\text{ऊ}_\text{प}} = \text{ऐ}\right)$ ऐ कूपी-रीति (a big carboy is used)
clenched fist बंधी मुट्ठी
Cleome *Bot.* स्वर्णक्षीरी-प्रजाति
C. brachycarpa (the plant is very bitter—Basu) कटु-स्वर्णक्षीरी
C. chelidonii (flowers rosy—Basu) पाटलपुष्प-स्वर्णक्षीरी
C. felina सामान्य-स्वर्णक्षीरी (MW. स्वर्णक्षीरी)

C. gynandra = Gynandropsis gynandra

C. heptaphylla (leaves seven foliolate—Basu) सप्तपर्णिका स्वर्णक्षीरी

C. monophylla (leaves simple—Basu) एकपत्र-स्वर्णक्षीरी

C. pentaphylla = Gynandropsis gynandra

C. simplifolia एकिपर्ण-स्वर्णक्षीरी (एकिपर्ण simple leaf)

C. viscosa (wild mustard, dog mustard, sticky cleome) कर्णस्फोट-स्वर्णक्षीरी (B., N. कर्णस्फोट, Bombay *kanphuti*, Mar. कानफूट)

clepsydra जलघटी *f*.

Clepsydropsis *Paleontol.* (knowledge of this plant was limited to the petiole पर्णवृन्त and rachis प्राक्ष—Scott I.303) प्राक्षवृन्ताश्न-प्रजाति

clerestory (that part of a church which rises clear of the roofs of the other parts, and whose walls contain windows for lighting the central parts of the interior) काशतल, छद्दोपरिक *n*.

clerestory window छदोपरि वातायन

clergy पादरी

clerical लिपिक-

clerical assistant लिपिक-सहायक

clerical error लिपिक-विभ्रम, लिपिक-भूल

clerical establishment लिपिक-स्थापना, लिपिक-वर्ग

clerical matter लिपिक-वस्तु, लिपिक-विषय-मात्र

clerical officer लिपिक-अधिकारी

clerical service लिपिक-सेवा

clerical staff लिपिक-वर्ग

clerical work लिपिक-कार्य

Clerici solution *Chem.* (thallium formate सिक्ष्यातु वत्रीय and thallium malonate उत्कोलायीय) सिक्त्रो-लयन *n*.

clerk लिपिक *m*. (Const.)

clerkage 1 (clerks collectively) लिपिक-गण *m*.

2 (wages of clerk) लिपिक-वेतन, लिपिक-शुल्क *n*.

3 (work of clerk) लिपिक-कार्य *n*.

clerk concerned संबद्ध लिपिक *n*.

clerkery 1 (business of a clerk) लिपिक-कार्य *n*.

2 (a body of clerks) लिपिक-गण *m*.

clerk-in-charge प्रभारी लिपिक

clerk, lower division (select grade) लिपिक, निम्न संभाग (प्रवर प्रक्रम)

Clerk of Court *Law* न्यायालय-अवेक्षक *m*. (The Head Copyist works under the Assistant Superintendent of the Vernacular Branch who is the official referred to as 'Clerk of Court' in the circular—DOM. 45)

clerk of the Crown सम्राट्-लिपिक

clerk of the house (Assembly) सभा-लिपिक

Clerks Association लिपिक-मण्डल

clerks' attendance register लिपिक-उपस्थिति-पञ्जी

clerkship 1 लिपिक-पद *n*.

2 लिपिक-कार्य *n*.

clerk-stenographer लिपिक-आशुलेखक

clerk, upper division (select grade) लिपिक, उच्च संभाग (प्रवर प्रक्रम)

Clerodendron *Bot.* भारंगी-प्रजाति (भारंगी ancient word)

C. inerme वनजय-भारंगी (Basu वनजय, Ben. वनजय, Bom. Mar. वनजय)

C. infortunatum भाण्डीर-भारंगी (B., N. भाण्डीर, Bom. Mar. *bhandira*, Uri. *bondari*)

C. phlomidis अरणि-भारंगी (Basu अरणि, Bombay *airan*, Guj. Hin. *arni*, Mar. *arani*)

C. phlomoides = C. phlomidis

C. serratifolium क्रकचपर्ण-भारंगी

C. serratum (root is useful in asthma etc.—Basu) कासघ्नी भारंगी (Basu कासघ्नी)

C. siphonanthus सामान्य-भारंगी (MW. Hin. Tel. Bombay भारंगी)

Clerospora *Bot.* (Gk. *kleros* 'a predacious insect') शातक-प्रजाति

cleveite (a crystallized variety of uraninite) स्फटकिरणीयिज *m*. (स्फट crystal, किरणीयिज uraninite)

clever *adj*. चतुर

dexterous दक्ष

ingenious प्रतिभासंपन्न

inventive उपज्ञावी

Cleve's acid *Chem.* (used as an intermediate in making azo dyes) अजान्त:स्थ अम्ल

Cleve's θ-acid अजान्त:स्थ क-अम्ल

Clichy white (a variety of white lead) अपिश्वेत सीस *n*.

click टक्

click crepitus *Med.* कट् से कड़कड़ाहट

clicking टक्टकायन *n*.

Clidastes = Edestosaurus

client 1 ग्राहक *m*.

2 *Law* वादार्थी (-इन्) *m*.

cliff (high and extremely steep rock face) उत्प्रपात *m*.

cliff brake शिला-पर्णांग *m*.

cliff debris उत्प्रपात-संखण्ड

cliff-swallow *Aves* पर्वत-भाण्डीक (भाण्डीक ancient word)

climacteric (a period or point in human life in which some great change takes place) परिवर्तकाल, परिवर्त *m*.

climate जलवायु *m*., वायुजलादि

climate as a locality factor स्थान-कारक के रूप में जलवायु

climatic *adj*. जलवायु-, वायुजलिक

climatic area जलवायु-क्षेत्र

climatic climax *Plant Ecol.* जलवायु-काष्ठा

climatic climax vegetation जलवायु-काष्ठा-वनस्पति

climatic conditions जलवायु-परिस्थितियाँ

climatic factor जलवायु-कारक, वायुजलादि-कारक

climatic limits जलवायु-सीमाएं

climatic type जलवायु-प्ररूप

climatic variations वायुजलिक विभिन्नता

climatic zonal system (of soil classification) जलवायु-कटिबन्ध-पद्धति

climatic zone जलवायु-कटिबन्ध

Climatius *Paleontol.* (genus of the family Diplacanthidae) पक्षद्वय-प्रजाति

C. reticulatus जाल-पक्षद्वय

C. uncinatus अंकुश-पक्षद्वय

climatological data जलवायु-सामग्री

climatological table जलवायु-सारणी

climatology जलवायु-विज्ञान *n*.

climax *Phytogeog.* (the culminating stage of the possible development of vegetation in a region) काष्ठा *f*.

subclimax उप-काष्ठा

disclimax कृत्रिम-काष्ठा

Cf. sere संश्रेणी

climax forest type काष्ठा-वन-प्रकार

climax stability *Plant Ecol.* काष्ठा-स्थायित्व

climax unit *Plant Ecol.* काष्ठा-एकक

association समाज

consociation संघात

faciation समज

society संघ
clan गोष्ठी
climber 1 (feet of parrot) आरोही (पाद) *m.*
2 *Bot.* (a climbing plant) आरोही (-इन्) *m.* (ancient word)
climber control (on plantation) आरोहि-नियन्त्रण
climber cutting आरोहि-कर्तन
climber cutting operations आरोहि-कर्तन-संकार्य
climber infested आरोहि-पर्याक्रान्त
climber movement *Bot.* आरोहि-गति
climber poisoning आरोहि-विषायण
climber roots आरोहि-मूल
climbers आरुह *m.*
climber tubers आरोहि-आकन्द
climbing asparagus आरोहिणी शतावरी
climbing fish = climbing perch
climbing flax (*Hugonia mystax*) लता-शण *m.*
climbing habit *Bot.* आरोही स्वभाव
climbing iron (a steel framework with spikes attached that may be affixed to one's boots for climbing trees, poles, snow, mountain etc.) आरोहण-लौह
climbing perch रोहि-पृश्नि
climbing plant *Bot.* आरोही पादप
climbing root *Bot.* आरोही मूल
climbing rose आरोही पाटल
climbing staff plant (*Celastrus paniculata*) मालकंगुनी *f.* (Tel. Tam.)
climbing stem *Bot.* आरोही स्तम्भ
clinging roots *Bot.* वलक मूल (वलक 'surrounding'), स्वज मूल
clinic *n.* विरुजालय *m.* (वि special, रुजा disease)
medical clinic भेषज-विरुजालय
surgical clinic शल्य-विरुजालय
women's clinic स्त्री-विरुजालय
-clinic -प्रवणिक
di-clinic द्वि-प्रवणिक
clinical *adj. Med.* शयनिक
clinical action रोगी पर प्रभाव, रुग्ण-प्रभाव
clinical application रोगी पर प्रयोग
clinical bacteriology शयनिक शाकाणिवकी
clinical chart शयनिक सारणी
clinical clerk (a fourth year medical student who is assigned for a period to a surgeon or physician in a hospital—Dorland) शयनिक छात्र
clinical clerkship शयनिक छात्रत्व
clinical demonstration शयनिक प्रदर्शन
clinical examination शयनिक परीक्षण
clinical instruction शयनिक शिक्षण
clinical laboratory शयनिक प्रयोगशाला
clinical lecture शयनिक व्याख्यान
clinically शयनिक रूप से, शयनिकतः
clinical medicine (science of the prescription or administration of medicine at the bedside of patients) शयनिक भैषजिकी
clinical midwifery शयनिक प्रसावनविज्ञान
clinical pathology शयनिक व्याधिकी
clinical study शयनिक अध्ययन
clinical subject शयनिक विषय
clinical surgery शयनिक शल्यविज्ञान
clinical thermometer (one for use at the bedside of the sick—Dorland) शयनिक तापमान
clinic authority विरुजालय-प्राधिकार
clinician शयनिक-भिषक्, विरुजा-विज्ञ *m.*
clinker प्रझाम *n.* (*cf.* Hindi झांवा)
clinking = jingling शिञ्जन *n.*
clinkstone = phonolite *Petrog.* (it gives a ringing sound when struck) ध्वन्यश्म *m.*
clinochlore भ्रास्फसिज *m.* (भ्रा- for भ्राजातु magnesium, स्फ- for स्फट्यातु aluminium, स- for सैकतीय silicate, -इज for खनिज mineral)
clinoclase = clinoclasite
clinoclasite तानेपिज *m.* (ता- for ताम्र copper, नेप- for नेपालीय arsenate, -इज for खनिज mineral)
clinodome *Cryst.* [parallel to the inclined (clino) axis] प्रवणछाद *m.*
clino-enstatite *Mineral.* प्रवण-भ्राजसैकिज
clinohedral class *Cryst.* प्रवणानीक वर्ग
clinoid *adj. Anat.* (bed-shaped—Dorland) शय्याभ
clinoid process *Zool.* शय्याभ प्रवर्ध
clinometer *Geol., Surv.* प्रावण्यमान *m.*
clinopinacoid *Cryst.* प्रवण-समान्तरिक
clinorhombic = monoclinic *adj.* एक-प्रवणिक
clinostat प्रावण्ययन्त्र *n.*
clintonia = beartongue ऋक्षजिह्व *m.*
Clintonia *Bot.* ऋक्षजिह्व-प्रजाति
Clinton's lily = beartongue
Cliona *Zool.* (boring sponge) छेदि-प्रजाति
clip 1 स्वज *m.*
2 = clasp *Micros.* स्वज *m.*
basin clip पात्री-स्वज
crucible clip *Chem.* मूषा-स्वज
pocket clip गोह-स्वज
rubber tubing clip *Chem.* घृषिनाल-स्वज
watch glass clip घटीकाच-स्वज
clip *vb.* स्वज लगाना
clipping 1 कर्तन *n.*, काटना, काट
2 *Econ.* (to cut off the edges of coins) आकर्तन *n.*
3 कृत्तखण्ड *n.*
4 क्लृप्ति *f.*, (of a newspaper) कर्तन *n.*
paper clippings पत्र-क्लृप्ति
clipping arm (in a theodolite) *Surv.* स्वज-बाहु
clipping off (the tips) अपकर्तन *n.*
clippings *see* clipping
clip screw (in a theodolite) *Surv.* स्वज-भ्रमि
cliques, formation of गुट्टबन्दी
clitellar *adj. Zool.* प्रमेखला-
clitellar gland *Zool.* प्रमेखला-ग्रन्थि
clitellar segment *Zool* प्रमेखला-खण्ड
Clitellata *Zool.* प्रमेखलिनः *m.pl.*, प्रमेखलि-वर्ग *m.*
clitellum = cingulum *Zool.* प्रमेखला *f.*
clitic curve *Statistics* (sloping curve) प्रवद् वक्र
Clitoria *Bot.* अपराजिता-प्रजाति
C. spectabilis = C. ternatea
C. ternatea (butterfly pea, winged-leaved clitoria, mazerion) सामान्य-अपराजिता (B.,N.,M., Hin. Ben. Uri. Pushtu अपराजिता)
clitoris *Anat.* भगशेफ (a part of the vulva भग, homologous to the penis शेफ in the male), भगांकुर *m.* (ancient word)
clivers = cleavers
clivosus *adj.* (hilly) *Mycol.* गिरि-
clivus *Mycol.* गिरि *m.*
cloaca *Zool.* उच्चार-मार्ग *m.*
cloacal aperture *Zool.* उच्चार-द्वार *n.*
cloak 1 कञ्चुक *m.*
2 (cover, disguise, pretext) बहाना, आड़
cloak room = left luggage room *Rly.* निक्षेपालय *m.*, संभार-कोष्ठ *n.*
clock 1 बड़ी घड़ी, घड़ी, घटक *m.*, घटी *f.*
2 (*Taraxacum officinale*) दुग्धतिक्ता *f.*
clock error and rate *Astron.* घटी विभ्रम

तथा अर्ध

clock-face device (to teach the reading of time) घटी-मुख-युक्ति

clock-face-diagram *Phys.* घटी-मुख चित्र

clock-glass घटी-काच, घटक-काच

clocklike regularity घटी-नियमिता

clock star = time star *Astron.* घटी-तारा

clock time *Astron.* घटी-काल

clock winder घटी-कुञ्चीयक

clockwise घटीवत्, दक्षिणावर्त

clockwise deflection घटीवत् व्याकोचन

clockwise direction दक्षिणावर्त दिशा

clockwork *Astron.* घटीयान्त्र *n.*

clod लोष्ट *m.*, ढेला (Mar. ढेकूळ)

clod-crusher लोष्ट-दलित्र

clod-crushing लोष्ट-दलन

cloddy *adj.* लोष्टमय

clods of earth मिट्टी के ढेले

clog *vb.* 1 उपारोधन

2 (as, an axe by sawdust) उपारुद्ध होना, बन्द हो जाना, गस जाना

clog *n.* (a block of wood, aweight…to hinder motion) उपारोध *m.*

clone 1 (plants propagated by vegetative means, as cuttings) कृत्तक *m.*

2 (an individual produced asexually) अमिथुनक, अमिथुनजात *m.*

Clonorchis (Gk. *klon* 'a branch' + *orchis* 'a testicle', a genus having branching testes) शाखिवृषण-प्रजाति

C. endemicus, C. sinensis (infesting the liver of man) = Distoma sinensis, D. japonicum, Apisthorchis sinensis याकृत शाखिवृषण

close *adj.* 1 संवृत, बन्द

2 निकट, समीप

3 (dense) घन, घना

4 *Mycol.* (of gills, halfway between crowded and subdistant; a relative term) घन

close *vb.* 1 संवरण, बन्द करना, समाप्त करना

2 (to prohibit entry into a forest—I.F.R.) बन्द करना, निषेध करना, संवरण

close *n.* (an inclosure or inclosed field) संवृत-क्षेत्र *n.*

at close of previous year गत वर्ष की समाप्ति पर

close an account *Com.* लेखा-संवरण, लेखा बन्द करना, खाता उठाना

in close association सैनिकट

close at hand पास ही

close canopy *Forestry* संवृत वितान, अखण्ड वितान

close cooperation घनिष्ठ सहयोग

close crop *Forestry* घन सस्य, घना जंगल

closed *adj.* 1 संवृत, बन्द, निषिद्ध

2 *Forestry* (when the canopy density is 1.0) संवृत, बन्द

closed area संवृत क्षेत्र, निषिद्ध क्षेत्र

closed bundle *Bot.* अनेधावी पूल

closed canopy *Forestry* अखण्ड वितान, संवृत वितान

closed chain संवृत श्रृंखल

closed chamber संवृत वेश्म

closed circuit *Elec.*, *Magnetism* संवृत परिपथ

closed community *Plant Ecol.* (when the species comprising it are so close together that invasion by migrants is difficult—Bor p. 99) सुघन समुदाय, संवृत समुदाय

closed coupe *Forestry* संवृत पातनांश

closed cover बन्द वेष्टन

closed curve *Math.* संवृत वक्र

closed fold *Geol.* संवृत भञ्जन

closed forest संवृत वन

closed fund संवृत निधि

closed iron furnace *Chem.* संवृत अयोभ्राष्ट्र, बन्द लोहे की भट्टी

closed lantern संवृत वातदीप, बन्द लालटेन

closed mouth of chimney धूममार्ग का बन्द मुंह

closed oval *Math.* संवृत अण्डाकार

close down बन्द करना

closed polygon *Phys.* संवृत बहुभुज

closed sea = mare clausum *International Law* संवृत समुद्र

closed spaces संवृत अवकाश

closed to all animals सब पशुओं के लिए बन्द

closed to grazing चराई के लिए बन्द

closed traverse *Surv.* संवृत सांरैखिक

closed wood *Forestry* निषिद्ध वन, बन्द जंगल

closefisted बद्धमुष्टि

economical मितव्ययी

frugal परिमितव्ययी

parsimonious कृपण, कंजूस

saving सञ्चयी

sparing अमुक्तहस्त

thrifty अल्पव्ययी

niggardly कृपण

close-fitting गाढ-अन्वायोजी, सटा हुआ, पूर्णतया बन्द होने वाला

close-fitting lid पूर्णतया बन्द होने वाला ढक्कन

close-grained *adj.* घन-तन्तु, संघन-कणीय

close-grained wood घनतन्तु काष्ठ

close in *Bot.* अन्दर की ओर सटते जाना

closely approximate *Math.* निकट उपसन्न

closely-felted *Petrog.* संघन-नमतित

closely-fitting *adj.* (that which fits closely) गाढ-अन्वायोजी (-इन्)

closely fitting cover गाढ-अन्वायोजी आवरण

closely interested in का बहुत हितैषी

closely knit organization सुसंघटित संस्था

closely packed together संकुलित, घन-संकुलित

closely set (leaves) *Bot.* घन-निविष्ट, निकट-निविष्ट

closely watched कड़ी देखरेख किए गए

close march *Drill* संहत-प्रयाणम्

closeness 1 निकटता, समीपता *f.*

2 *Forestry* घनता *f.*

close of business कार्य-समाप्ति, व्यवहार-विराम

close of month मास का अन्त

close packing ठसाई

close paling *Surv.* घनी डण्डों की बाड़

close period *Forestry* बन्द समय, निषेध-काल

close price (a price showing slight variation between bid and asked price) समीप मूल्य, अल्पान्तर मूल्य

close proximity निकट सामीप्य

close ranks march *Drill* संहत-प्रयाणम्

closer cooperation अधिक सहयोग

closer study और सूक्ष्म अध्ययन

close scrutiny सूक्ष्म परिनिरीक्षण

close season *Forestry* निषेध-काल, बन्द समय

close similarity निकट सादृश्य

close spacing *Forestry* निकट अन्तरालन

closest degree of contact *Math.* संस्पर्श की समीपतम मात्रा

closet 1 (room) शौचागार *n.*

2 (receptacle) शौचकुण्ड *n.*

close the books पुस्त-संवरण, खाते बन्द करना

close time = close season

close-up *n.* 1 निकट-चित्र

2 (as a caption under an illustration) निकट से

close up *vb.* संवरण, बन्द करना
close watch कड़ा पहरा
closing 1 संवरण *n.*, बन्द करना
2 *Com.* संवरण *n.*, बन्द करना, उठाना
closing an account लेखा-संवरण, लेखा बन्द करना
closing balance संवरण-शेष
closing date संवरण-दिनांक
closing entry संवरण-प्रविष्टि
closing error *Civil Engin.* संवृत विभ्रम, संवरण-विभ्रम
closing of books पुस्त-संवरण
closing price *Stock Exch.* संवरण-मूल्य
closing sentence अन्तिम वाक्य
closing side (of a polygon) संवारी भुज
closing stock संवरण-स्कन्ध
closing the investigation अनुसंधान बन्द करना
closterospore *Mycol.* (a multinucleate phragmospore) बहुन्यष्टि-बीजाणु *m.*
Clostridium (Cl.) *Bact.* गदाणु-प्रजाति (ग.)
Cl. aerofetidum पूतिगन्ध ग.
Cl. aerogenes capsulatum = Cl. perfringens
Cl. bifermentans द्विकिण्व ग.
Cl. botulinum कूपयन्न-ग.
Cl. butyricum (the cultures smell strongly of butyric acid) = Bacillus actinobacter, B. amylobacter, B. butyricus, mobile buttersauer bacillus घृतिकाम्ल-ग.
Cl. capitovalis अण्डशीर्ष-ग.
Cl. chauvoei (causes symptomatic anthrax in cattle) कृष्णजंघा ग.
Cl. cochlearium = Bacillus cochlearius शंख-ग.
Cl. egens (possibly the cause of a form of gas gangrene) किंवातिकोथ-ग.
Cl. hemolyticum (seems to be the cause of bacillary hemoglobinuria of cattle) गोकालमेह-ग.
Cl. histolyticum (in conjunction with other organisms it digests living tissues) ऊत्यंशक ग.
Cl. lentoputrescens पूयक ग.
Cl. lucilliae शिथिलग्रीव ग.
Cl. multifermentans बहुकिण्व ग.
Cl. novyi प्रयोगपशु-ग.
Cl. oedematis, Cl. oedematiens शोफ-ग.
Cl. oedematis maligni चण्डशोफ-ग.
Cl. paludis अविज्वर-ग.
Cl. pasteurianum = Cl. butyricum
Cl. perfringens वातिजन-प्रावर ग.
Cl. putrificum = Cl. lentoputrescens
Cl. "Reading bacillus" (wounds infected with this organism heal rapidly) व्रणरोपण-ग.
Cl. septicum पूयक ग.
Cl. sphenoides स्फानाभ ग.
Cl. sporogenes बीजकर ग.
Cl. tertium (the third most frequently found anaerobe in war wounds) तृतीयक ग.
Cl. tetani (produces a powerful toxin which causes tetanus) धनुस्तम्भ-ग.
Cl. tetanomorphum, Cl. tetanoides (greatly resembles *Cl. tetani* but does not form tetanus toxin) धनुस्तम्भरूप ग.
Cl. welchii = Cl. perfringens
closure 1 संवरण *n.*, बन्द होना
2 *Parl. Practice* संवरण *n.*, बन्द होना
completion समाप्ति, पूर्ति
conclusion उपसंहार
end अन्त
termination अवसान, समाप्ति
closure by compartment सीमितसमय द्वारा संवरण, समयसीमन द्वारा संवरण
closure motion *Parl. Practice* संवरण-प्रस्ताव, बन्द करने का प्रस्ताव
clot = horsehoof (*Tussilago farfara*) अश्वखुर *m.*
clot आतञ्च *m.*
clot *vb.* आतञ्चन, जमना
clot = golden grain (*Verbascum thapsus*) स्वर्णधान्य *m.*
clotbur (*Xanthium strumarium*) कम्बुपुष्प *m.* (Basu)
cloth वस्त्र *n.*, कपड़ा
cloth bag कपड़े का थैला
cloth binding वस्त्र-बन्धन
cloth blue *Col. Ind.* वस्त्र नील
cloth brown *Col. Ind.* वस्त्र बभ्रु
cloth card वस्त्र-पत्रक
cloth cuttings कपड़े की कतरन
cloth dealer's licence वस्त्र-व्यापारी की अनुज्ञप्ति
cloth distribution panel वस्त्र-वितरण-तालिका
clothed with आवृत, ढका हुआ
clothes louse (*Pediculus vestimenti*) वस्त्र-यूका
cloth fast black *Col. Ind.* वस्त्र स्थिर काल
cloth fast blue *Col. Ind.* वस्त्र स्थिर नील
cloth fast brown *Col. Ind.* वस्त्र स्थिर बभ्रु
cloth fast green *Col. Ind.* वस्त्र स्थिर हरि
cloth fast orange *Col. Ind.* वस्त्र स्थिर नारंग
cloth fast red *Col. Ind.* वस्त्र स्थिर रक्त
cloth fast violet *Col. Ind.* वस्त्र स्थिर नीललोहित
cloth fast yellow *Col. Ind.* वस्त्र स्थिर पीत
clothing 1 वस्त्र, परिधान *n.*, कपड़े
2 *Rly.* (belts) आवरण *n.*
clothing account परिधान-लेखा
clothing ledger परिधान-प्रपञ्जी
clothing necessaries परिधान-आवश्यकताएं, आवश्यक परिधान
clothing plates *Rly.* (covering plates) आवरण-पट्ट
Clothing Regulations परिधान-विनियम
cloth licence वस्त्र-अनुज्ञप्ति
Cloth Licensing Order वस्त्र-अनुज्ञापन-आदेश
cloth-lined *adj.* वस्त्रास्तरित
cloth-lined envelope वस्त्रास्तर वेष्टन, कपड़े के अस्तर वाला लिफाफा
cloth merchant वस्त्र-वणिक, कपड़े का व्यापारी
cloth mill वस्त्र-निर्माणी
cloth of unsuitable type अनुपयुक्त प्रकार का वस्त्र
cloth orange *Col. Ind.* वस्त्र नारंग
cloth-printing वस्त्र-मुद्रण, कपड़े की छपाई
cloth quota वस्त्र-अभ्यंश
cloth red *Col. Ind.* वस्त्र रक्त
cloth scarlet *Col. Ind.* वस्त्र शोण
cloth sides *Bookbinding* वस्त्र-पार्श्व
cloth yellow *Col. Ind.* वस्त्र पीत
clot retraction *Med.* आतञ्च प्रत्याकर्षण
clotted *adj.* आतञ्चित
clotting of blood रुधिरातञ्चन, लहू जमना
clotting time *Med.* आतञ्चन-काल
cloud 1 मेघ *m.*, अभ्र *n.* बादल
2 *Astron.* मेघ *m.*
cloud-burst मुसलधार, मूसलाधार
cloud chamber *Phys.* अभ्र-वेश्म
clouded *adj.* 1 मेघच्छाय, मेघशबल

2 मेघित, मेघाच्छन्न
clouded leopard मेघच्छाय द्वीपी
cloud grass (*Agrostis nebulosa*) नभोघास *m.*
cloud grey = zinc (a colour, bluish red रक्तनील in hue, of very low अप saturation and high प्र brilliance) प्रापरक्तनील
cloudiness मेघिता *f.*
cloud method मेघ-रीति
cloud on title *Law* (a defect in the owner's title to a piece of land...) स्वत्व-दोष *n.*
cloud point *Anal. Chem.* (the temperature at which an oil begins to cloud) मेघन-ताप *m.*
cloud track *Phys.* अभ्र-पथ
cloudy *adj.* 1 (cloudlike) मेघाभ
2 मेघायमान
cloudy amber = golden green (a colour, yellow पीत in hue and of high प्र brilliance) प्रपीत, स्वर्ण-हरि
cloudy liquid मेघ-तरल, मेघित तरल, मेघायित तरल (मेघयति to make cloudy; मेघायते to become cloudy, to resemble clouds)
cloudy point अस्पष्ट पद, धूमिल पद
cloudy weather मेघाच्छन्न ऋतु, समेघ ऋतु (*cf.* अमेघ ऋतु clear weather)
clove 1 लवंग *n.*, लौंग
2 *Pharm.* = caryophyllum लवंग *n.*
3 (colour) = sherry brown (a colour, red-yellow रक्तपीत in hue, of low अव saturation and low नि brilliance) न्यवरक्तपीत
clove brown (a colour, reddish-yellow पीतारक्त in hue, of low अव saturation and low नि brilliance) न्यवपीतारक्त
clovene (obtained from caryophyllene लवंगेन्य) लावंगेन्य *n.*
cloven-footed दीर्ण-पाद
cloven-hoofed दीर्ण-शफ
cloven timber दीर्ण प्रकाष्ठ, फाड़ी हुई लकड़ी, फटी लकड़ी
cloven wood *Forestry* दीर्ण काष्ठ, फाड़ी हुई लकड़ी
clove oil लवंग-तैल, लौंग का तेल
clove pink (a colour, red रक्त in hue, of high उद् saturation and low नि brilliance) न्युद्रक्त
clover *Bot.* (any plant of the genus *Trifolium* रामपर्ण-प्रजाति) रामपर्ण *m.* (राम three, पर्ण leaf. *Tri-* 'three' + *-folium* 'leaf')
clover grains रामपर्ण-धान्य
clover hay सूखा रामपर्ण घास
clover seed रामपर्ण-बीज
clown भण्ड (ancient word), विदूषक *m.*
clown's lungwort = golden grain
club गोष्ठी *f.*, गोष्ठीगृह *n.* (from Marathi)
club 1 मुद्गर *m.*, गदा *f.*
2 (heavy stick) लट्ठ
3 *Bot.* मुद्गर *m.*
club *vb.* (to gather, combine) संयोजन, मिलाना
clubbed *adj.* संयोजित
clubbing of fingers *Med.* मुद्गरांगुलता *f.*
clubfoot मुद्गरपाद *m.*
club-footed bat *Mamm.* पीन-पाद जतु
club law (rule by force) गदा-शासन
clubmoss *Bot.* गदापर्णांग *m.*
clubroot *Plant Pathol.* गदामूल *m.*
clubshaped *adj.* गदाकार, मुद्गराकार
club-shaped gland *Zool.* गदाकार ग्रन्थि
clump 1 पुञ्जक, पुञ्ज, गुच्छ, पिण्ड *m.*
2 *Forestry* (of shoots) समूह, गुल्म *m.*
clump of trees वृक्ष-पुञ्ज
clump together (to mass together) संपुञ्जन
clumsy *adj.* 1 अदक्ष, अकुशल
2 भद्दा
Clupanodon *Zool.* (Lat. *clupea* 'a small fish' मीनिका + Gk. *anodon* 'toothless') अदन्तमीनिका-प्रजाति
clupanodonic *adj. Chem.* अदन्तमीनिक
Clupea (the most widely distributed of all the genera) बहुला-प्रजाति
C. harengus सामान्य-बहुला
C. pilchardus = pilchard (occurs in great schools) संघ-बहुला
C. sprattus = sprat (a small European herring) क्षुद्र-बहुला
Clupeidae *Zool.* बहुला-वंश *m.*
Clupeidea = Clupeoidea
Clupeiformes *Zool.* बहुला-गण *m.*
Clupeodei = Clupeoidea
Clupeoidea *Zool.* बहुलानुगण *m.* (अनुगण suborder)
Clusiaceae = balsam-tree family
cluster *n.* 1 (of trees) गुल्म *m.*
2 (of flowers) गुच्छ, स्तबक *m.*
3 (of stars) *Astron.* समूह, गुच्छ *m.*
sugar in clusters डलों में खांड
cluster *vb.* संगुच्छन, इकट्ठा होना
cluster around चारों ओर इकट्ठे होना
cluster crystal *Bot.* (McLean I.476) गुच्छ-स्फट
cluster cup = aecium *Mycol.* चषा *f.*
cluster fly समूह-मक्षी
cluster in Cancer = Praesepe *Astron.* कर्किका *f.*
cluster of stars *Astron.* तारा-समूह *m.*
cluster of trees वृक्ष-समूह, गुल्म *m.*
cluster pine गुच्छ-सरल
cluster round संगुच्छन, इकट्ठा होना
cluster variable *Astron.* समूह-चर *m.*
clutch 1 *Automobile* ग्राभ *m.*
2 पंजा
in the clutches of (as, of the moneylender) के पञ्जे में
clutch housing (housing = that which holds in place) ग्राभ-स्थाप *m.*
clutch in *vb.* निग्राभण
clutch out *vb.* उद्ग्राभण
clutch pedal ग्राभ-पादक
clutch plate ग्राभ-पट्ट
Cluytia collina = Cleistanthus collinus *Bot.*
Cluytia spinosa = Bridelia retusa
Clypea hernandifolia = Stephania hernandifolia *Bot.*
Clypeaster *Zool.* पृथुकन्दुक-प्रजाति
C. subdepressus (depression गर्त on the lower नि side) निगर्त पृथुकन्दुक
Clypeastridea *Zool.* (order including the cake-urchins) पृथुकन्दुक-गण *m.*
clypeatus *adj.* (shield-like) *Mycol.* वर्मवत्
clypeus 1 *Mycol.* (shield) वर्म *n.*, (a shield-like stromatic growth) वर्मिका *f.* (वर्म shield)
2 *Zool.* (bears the labrum) उदोष्ठधर *m.*
Clytia *Zool.* सुभगा-प्रजाति
C.M. (cattle market) प.वि. (पशु-विपणि)
C.M. (Chief Minister) मु.म. (मुख्य मन्त्री)
cm. (centi-meter) शि.मा. (शति-मान)
C.M.A. (Controller of Military Accounts) सै.ले.नि. (सैनिक-लेखा-नियन्त्रक)
C. & M.B. (Central and Land Mortgage Bank) के.ब.अ. (केन्द्रीय तथा भू-बन्धक अधिकोष)
C.M.E. (Chief Mechanical Engineer) *Rly.* मु.या.अ. (मुख्य यान्त्रिक-अभियन्ता)
C.M.I. Rules (Census of Manufacturing

Industries Rules) नि.उ.ग. नियम (निर्माण-उद्योग-गणना-नियम)
C. M. O. (Chief Medical Officer) मु. भै. अ. (मुख्य भैषजिक अधिकारी), मु. चि. अ. (मुख्य चिकित्सा-अधिकारी)
C.N. cycle प्र.भू. चक्र
cnemial *Zool.* (pertaining to the shin or shinbone) जंघा-
cnemial process *Zool.* जंघा-प्रवर्ध
cnemial ridge *Zool.* जंघा-कूट
Cnemiornis (giant goose) *Zool.* भीमहंस-प्रजाति
Cnicus *Bot.* भद्रकण्ट-प्रजाति
C. benedictus (blessed thistle) सामान्य भद्रकण्ट
C. wallichii (it is a tall plant) उच्च भद्रकण्ट
cnida (nematocyst) *Zool.* दंशांग *n.* (stinging organ)
Cnidaria *Zool.* दंशांगिन: *m.pl.*
cnido-blast *Zool.* (develops nematocysts) दंशघट *m.*
cnidocil *Zool.* दंशोद्गामी (-इन्) *m.* (it causes the sting दंश to project; उद्गामयति causes to come out)
C : N ratio प्र : भू अनुपात
C. N. W. (Convict Night Watchman) ब. रा. प्र. (बन्दी रात्रि-प्रहरी)
co-, com- सं-, सह-
C. O. (carried over) अ. नी. (अग्रेनीत)
C. O. (Circle Organizer) वृ. आ. (वृत्त-आयोजक)
Co (cobalt) *Chem.* के (केत्वातु)
Co . (coefficient) गु (गुणक)
C. O. (Commercial Officer) *Rly.* या. प्र. (यातायात-प्रबन्धक)
Co. (company) सम. (समवाय)
Co. (compound) *Pharm.* सं. (संयोग)
C. O. (Convict Officer) ब. अ. (बन्दी अधिकारी)
C. O. (Convict Overseer) ब. अ. (बन्दी अधिदर्शक)

$$Co = \frac{M}{\kappa \sigma d^2} \text{गु} = \frac{\text{घ}}{\text{आ स व}^2}$$

coaccused *Law* सहाभियुक्त *m.* (*see* accessory)
coacervate *adj. Mycol.* (heaped together) संराशीयित
coacervatus = coacervate
coach 1 स्यन्दन *n.*
2 = passenger car *Rly.* पथिकयान, स्यन्दन *n.*, गाड़ी, डिब्बा (*see* car)
coach-car स्यन्दन-यान
coached drama सज्जित नाटक
coach-house स्यन्दन-गृह
coaching tariff पथिकादि-शुल्कावलि
coaching traffic *Rly.* (includes passengers, luggage, perishables, etc.) पथिकादि-यातायात
coach screw = lag screw यान-भ्रमि
coach siding *Rly.* स्यन्दन-पार्श्वक
coacting signal *Rly.* सहवर्ती संकेत
coactus *adj. Mycol.* (collected, crowded) संकुलित
coadjutor *Law* सहकारी (-इन्) *m.*
assistant सहायक (*see* accessory)
co-administrator सह-प्रशासक, (in a will) सह-प्रबन्धक
coadnate *adj. Mycol.* (cohering, same as adnate) समभिलग्न (adnate अभिलग्न)
coadunate *adj. Mycol.* (united) समेकित
coadunate *vb. Mycol.* (to unite into one, to combine) समेकन
coadunatus = coadunate
coaetaneous = coetaneous *adj.* (existing or appearing at the same time, contemporary) संकालिक
coagulability आतञ्च्यता *f.*
coagulable *adj.* आतञ्च्य
coagulant आतञ्चक *m.*
coagulase *Biochem.* आतञ्चेद *m.*
coagulate *vb.* आतञ्चन, जमना
coagulated *adj.* आतञ्चित
coagulated blood आतञ्चित रुधिर
coagulated juice आतञ्चित रस, जमा हुआ रस
coagulated mass आतञ्चित पिण्ड
coagulation (clotting of blood) आतञ्चन *n.*
coagulation and bleeding time *Med.* (MoM. 105) आतञ्चन और रुधिरस्रवण काल
coagulation and prothrombin time *Med.* आतञ्चन और पूर्वघनास्रि काल
coagulation time *Med.* आतञ्चन-काल
coagulative *adj.* आतञ्ची (-इन्)
coagulator आतञ्चक *m.*
coagulin *Biochem.* आतञ्चि *f.*
coagulometer आतञ्च-मान *m.*
coagulum (a coagulated mass) आतञ्चित पिण्ड *m.*
coal अंगार *m.*, कोयला
Coal Advisory Committee अंगार-मन्त्रणा-समिति
coal and metalliferous mines कोयले और धातु की खानें
coal ash अंगार-भस्म, कोयले की राख
coal ash estimation basin अंगार-भस्म-आगणन-पात्री
coal-ball = bullion *Palaeobot.* अंगार-पिण्ड
coal-bearing rock अंगारयुत शैल
coal-bearing strata अंगारयुत स्तृत
coal black कोयले के समान काला
coal blende अंगार-अन्धत
Coal Board अंगार-मण्डल
coal brass अंगार-पित्तल
coal bunker *Rly.* अंगार-कोष्ठ
Coal Commissioner अंगार-आयुक्त
coal concessionaire कोयले का समनुदानग्राही
coal cutter (MnM. 230) कोयला काटने वाला, अंगार-कर्तक
coal cutting machine अंगार-कर्तन-यन्त्र, कोयला काटने का यन्त्र
coal despatch अंगार-प्रेषण
coal dust कोयले का चूरा, अंगार-धूलि
coal-electric अंगार-विद्युत्-, अंगार-वैद्युत
coal-electricity अंगार-विद्युत्
coalesce *vb.* 1 सहमिलन, साथ मिलना, एकीभवन, एक हो जाना
2 (to grow together) संरोहण
coalesced *adj.* संरोही (-इन्), संगामी (-इन्), संरूढ, संगत (growing together, running together)
coalescence 1 (a growing together) संरोहण *n.*
2 एकीभवन *n.*, एकीभाव *m.*, सहमिलन *n.*
coalescent *adj.* 1 (growing together) संरोही (-इन्)
2 (running together) संगामी (-इन्)
coal exploration अंगार-समन्वेषण
coal-field अंगार-क्षेत्र
coalfield area अंगार-खनि-क्षेत्र, कोयले की खान का क्षेत्र
coal gas अंगार-वाति
coal gas flame अंगार-वाति-ज्वाला
coal grinding mill अंगार-पेषणी
coal-heater अंगार-तापक
coalification *Geol.* अंगारण *n.*
coalify *vb.* अंगारण, अंगारीभवन, कोयला बनना, अंगारीकरण, कोयला बनाना
coal industry अंगारोद्योग, कोयले का उद्योग
coalition 1 सहमिलन *n.*, सहमित्रणा *f.*, मिलना
2 एकीभवन *n.*, एक हो जाना
coalition government संयुक्त शासन
coalition ministry संयुक्त मन्त्रिमण्डल

coalitus *adj. Mycol.* (joined, running together) संगामी (-इन्)
coal lease कोयले का पट्टा
coal measures *Geol.* (beds of coal) अंगार-तल्प *m.*
coal mine अंगार-खनि, कोयले की खान
coal mine provident fund stamp अंगार-खनि भविष्य-निधि मुद्रांक
Coal Mines (Conservation and Safety) Ordinance अंगार-खनि- (संरक्षण तथा सुरक्षा) अध्यादेश
Coal Mines Safety (Stowing) Act अंगार-खनि-सुरक्षा-(क्षेप्यभरण-)अधिनियम
Coal Mines Stowing Board अंगार-खनि-क्षेप्यभरण-मण्डल
coal mines stowing fund अंगार-खनि-क्षेप्यभरण-निधि
coal mining अंगार-खनन, कोयले को खान से निकालना
coal office *Rly.* अंगार-कार्यालय
coal oil अंगार-तैल
coal-pit अंगार-गर्त, कोयले का गढ़ा
coal raising कोयला निकालना
coal seam अंगार-स्तर, कोयले का स्तर
Coal Superintendent अंगार-अधीक्षक
coal-tar 1 अंगार-राल *m.*, डामर
2 *Pharm.* = pix carbonis अंगार-राल *m.*
coal-tar antipyretic अंगार-राल-ज्वरघ्न
coal-tar crude अंगार-राल अपरिष्कृत
coal-tar group अंगार-राल-वर्ग
coal-tar oil अंगार-राल-तैल
coal tit *Aves* श्याम वल्गुली
coal titmouse (*Parus ater*) श्याम वल्गुली
Coal Transport Advisory Committee अंगार-परिवहण-मन्त्रणा-समिति
Coal Transport Officer अंगार-परिवहण-अधिकारी
coarctate *adj. Biol.* 1 (pressed together, closely connected) समापीडित
2 *Zool.* (having the abdomen separated from the thorax by a constriction only) प्रतनुमध्य
coarctate pupa (shrunken pupa; the larva shrinks, but remains surrounded by its old wrinkled skin) *Zool.* शुष्ककोशित *m.*
coarctatus = coarctate
coarse 1 *adj.* रूक्ष, स्थूल, अपरिष्कृत
2 अवकृष्ट
3 (cloth) मोटा, स्थूल
medium मध्यम
fine सूक्ष्म
superfine अतिसूक्ष्म
4 गंवार, ग्राम्य, असंस्कृत
coarse adjustment *Micros.* स्थूल व्यवस्थापन
coarse canvas मोटा गाढक
coarse cloth मोटा कपड़ा
coarse crepitus *Med.* रूक्ष कड़कड़ाहट
coarse fabric मोटा कपड़ा
coarse food रूक्ष अन्न
coarse grain मोटा अनाज, अवकृष्ट अनाज
coarse-grained = coarse-textured
coarse hand-pounded rice मोटा हाथ-कुटा चावल
coarseness स्थूलता *f.*, मोटाई
coarseness of count *Textiles* सूत्रांक की मोटाई
coarse powder स्थूल क्षोद
coarser *adj.* स्थूलतर, और मोटा
of coarser habit गंवार स्वभाव का
coarse rice मोटा चावल, स्थूल तण्डुल
coarse rice quality 1 (2) स्थूल तण्डुल श्रेणी १ (२)
coarse rubble *Road Const.* स्थूल शकला
coarse sand वालु (*Cf.* वालुका fine sand), स्थूल सिकता, मोटा रेत
coarse silt स्थूल साद
coarsest salt स्थूलतम लवण
coarse sugar अपरिष्कृत शर्करा
coarse-textured *Forestry* स्थूल-वयन
coarse-textured soil स्थूलवयन मृदा
coarse twine मोटी सुतली
co-assignor *Law* सह-अभिहस्तांकक
coast 1 (seashore) समुद्रतट, तट *m.* (*see* bank)
2 (seaboard, sea margin) वेलाप्रान्त *m.*
3 (land immediately abutting the sea) वेलाभूमि *f.*
coastal *adj.* समुद्रतट-, समुद्रतटीय, तटीय
coastal accretions समुद्रतटीय अभिवृद्धि
coastal alluvium समुद्रतट-जलोढ
coastal area समुद्रतट-क्षेत्र
coastal climate समुद्रतट-जलवायु
coastal command *Mil.* समुद्रतट-समादेश
coastal fisheries समुद्रतटीय मात्स्यिकी
coastal plain *Geog.* अनुतट स्थली
coastal region = littoral region वेलाभू *f.*
coastal sand वेला-वालु
coastal shipping समुद्रतटीय नौवहन
coastal ship समुद्रतटीय जलयान
coastal symbol *Geog.* समुद्रतट-चिह्न
coastal trade समुद्रतटीय व्यापार, तटीय व्यापार
coast defence *Mil.* समुद्रतट-प्रतिरक्षा
coaster तटपोत *m.*
coasting *Rly.* (sliding down) नि-सर्पण *n.*
coasting ship तट-जलयान
coasting steamer तट-बाष्पनौका
coasting trade समुद्रतट-व्यापार, तट-व्यापार
coasting trade and navigation तट-व्यापार और नौवहन
coasting vessel तटीय जलयान
coastline = shoreline वेला-प्रान्त *m.*, तट-रेखा *f.*
coast valley glacier तट-दरी-हिमानी
coast waters तटीय जल
coastwise trade समुद्रतटीय व्यापार
coastwise transport समुद्रतटीय परिवहण
coat *n.* 1 चोल *m.*
2 (of paint) लेप *m.*
3 *Ophthalmol.* पटल *n.*
4 *Metallurgy* रोपण *n.*
coat *vb.* 1 रोपण, लेपन, आवरण, चढ़ाना, लगाना, पोतना
2 (a metal) रोपण
coated *adj.* रोपित, आवृत
coated paper रोपित पत्र
coati *Zool.* (Tupi, fr. *cua* 'belt' + *tim* 'nose', so called from its habit of sleeping with the nose against the belly) उदरनास *m.*
coating 1 रोपण, लेपन, आवरण *n.*
2 चोल (कोट) का कपड़ा
3 *Geog.* (uppermost layer) उत्स्तर *m.*
coat of arms (insignia of honor) गौरवांक *m.*
co-author सह-लेखक *m.*
coaxal = coaxial *adj. Math.* (having the same radical axis) समाक्ष
coaxal circle *Math.* समाक्ष वृत्त
coaxal (coaxial) system *Math.* समाक्ष-संहति
coaxial = coaxal
coaxial coil *Phys.* समाक्ष कुण्डल
coaxially समाक्षतः
cob गुल्ला
Cobaea *Bot.* (it climbs by aid of tendrils सञ्जनी — Willis) सञ्जनीरुहा-प्रजाति
C. scandens सामान्य-सञ्जनीरुहा
cobalt *Chem.* केत्वातु *m.*
c. acetate केत्वातु शुक्तीय
c.-ammine केत्वातु-तिजी
c.-ammine salts केत्वातु-तिजी लवण
c. ammonium chloride केत्वातु तिक्तातु नीरेय
c. ammonium phosphate केत्वातु तिक्तातु भास्वीय

c. ammonium sulphate केत्वातु तिक्तातु शुल्बीय
c. bloom *Mineral.* केत्वातु कुसुम
c. blue 1 (a pigment) केत्वातु नील
2 (a colour) केत्वातु नील, उन्नीलाहरि (greenish-blue नीलाहरि in hue and of high उद् saturation)
c. borate केत्वातु टांकीय
c. bromide केत्वातु दुरेय
c. bronze केत्वातु कांस्य
c. carbonate केत्वातु प्रांगारीय
c. chloride केत्वातु नीरेय
c. chloride paper *Bot.* केत्वातु नीरेय पत्र
c. chromate केत्वातु वर्णीय
c. crust (earthy arsenate of cobalt) केत्वातु-पर्पटी
c. cyanide केत्वातु श्यामेय
c. formate केत्वातु वम्रीय
c. glance *Mineral.* केत्वातु रुचा
c. glass केत्वातु-काच
c. green 1 (a pigment) केत्वातु-हरि
2 (yellow-green पीतहरि in hue, saturation and brilliance medium मध्य) मध्यपीतहरि
c. hydroxide केत्वातु उदजारेय
c. iodide केत्वातु जम्बेय
c. lactate केत्वातु दुग्धीय
c. mercuri-thio-cyanate केत्वातु पारदि-गन्ध-श्यामीय
c. molybdate केत्वातु संवर्णीय
c. nitrate केत्वातु भूयीय
c. ocher *Mineral.* केत्वातु गैरिक
c. oxalate केत्वातु तिम्लीय
c. oxide (black, grey) केत्वातु जारेय (काल, धूसर)
c. phosphate केत्वातु भास्वीय
c. potassium sulphate केत्वातु दहातु शुल्बीय
c. pyrites *Mineral.* केत्वातु माक्षीक
c. red 1 (a pigment) केत्वातु रक्त
2 (a colour) केत्वातु रक्त, उद्रक्तानील (bluish-red रक्तानील in hue and of high उद् saturation)
c. silicate केत्वातु सैकतीय
c. speiss केत्वातु धानेपेय
c. sulphate केत्वातु शुल्बीय
c. sulphide केत्वातु शुल्बेय
c. thio-cyanate केत्वातु गन्ध-श्यामीय
c. tungstate केत्वातु चण्डीय
c. ultramarine = c. blue
c. violet 1 (a pigment) केत्वातु नील-लोहित
2 केत्वातु नीललोहित, मध्यनीलरक्त (a colour, blue-red नीलरक्त in hue, saturation and brilliance medium मध्य)
c. vitriol = c. sulphate
c. yellow 1 (a pigment) = aureolin केत्वातु पीत
2 (a colour) केत्वातु पीत, सुत्पीतारक्त (reddish-yellow पीतारक्त in hue, of high उद् saturation and of very high सु brilliance)
cobalti- (cobaltic) *Chem.* केत्वि- (केत्विक)
cobaltic *adj. Chem.* केत्विक
cobalti-cyanic *adj. Chem.* केत्वि-श्यामिक
cobalti-cyanide केत्वि-श्यामेय
cobalti-ferous *adj.* केत्वातु-भर
cobaltine 1 = cobaltite
2 *Mycol.* (cobalt coloured) केत्वातुवर्ण, (light chalky blue) खटीनील
cobalti-nitrite केत्वि-भूयित
cobaltite केत्विज *m.* (केतु- for केत्वातु cobalt, -इज for खनिज mineral)
cobalt-nickel-pyrite केतु-रूप-माक्षीक *n.* (केतु- for केत्वातु cobalt, रूप- for रूपक nickel, माक्षीक pyrite)
cobalto- (cobaltous) *Chem.* केत्य-
cobalto-cyanic केत्य-श्यामिक
cobalto-cyanide केत्य-श्यामेय
cobaltosic oxide केत्यिक जारेय
cobalto-thio-cyanate केत्य-गन्ध-श्यामीय
cobaltous *adj. Chem.* केत्य
cobaltous chloride केत्य नीरेय
cobaltous sulphate केत्य शुल्बीय
cobble 1 *Geol.* (bigger than pebble) प्राष्ठील *m.*
2 *Road Const.* (roughly squared stone used for paving roads) वर्गोपल *m.*
cobbler मोची
cobbler's-pegs (*Erigeron canadensis*) मक्षिकाविष *m.* (Basu)
Cobitis (contains the loach) *Zool.* स्रोत्या-प्रजाति
C. barbatula कण्टिनी स्रोत्या
cobra कृष्णसर्प, फणी (-इन्) *m.*
cobra's saffron *Bot.* नागकेसर *n.* (Eng. word is translated from Sanskrit)
cobweb 1 (network spread by a spider to catch its prey) लूता-जाल, तन्तु-जाल *n.*, मकड़ी का जाला
2 (a single thread spun by a spider) लूतातन्तु *m.* (ancient word)
cobwebby *adj.* (composed of threads as fine as those of a cobweb) तन्तुजालमय
coca (its leaves contain cocaine प्राचेतनी) प्राचेतन *m.*
coca bush (*Erythroxylon coca*) प्राचेतनी *f.*
coca derivatives प्राचेतन-पदार्थ
cocainae hydrochloridum प्राचेतनी उद-नीरेय
cocaine *Chem.* (it acts as a local anesthetic) प्राचेतनी *f.*
cocaine family = Erythroxylaceae प्राचेतनी-कुल
cocaine habit प्राचेतनी-व्यसन
cocaine hydrochloride प्राचेतनी उद-नीरेय
cocaine plant (*Erythroxylon coca*) प्राचेतनी *f.*
cocaine preparation प्राचेतनी-निर्मिति
cocaine salt प्राचेतनी-लवण
cocainize *vb.* प्राचेतनन
(to anesthetize with cocaine, to treat with cocaine) प्राचेतनी-साधन
cocainum प्राचेतनी *f.*
cocainum hydrochloricum उदनीरिक प्राचेतनी
cocainum muriaticum विडीयिक प्राचेतनी
coca leaf प्राचेतन-पर्ण
coca plant प्राचेतन का पौधा, प्राचेतन-पादप
Coccaceae *Bact.* (a family of spherical bacteria) गोलाणु-कुल *n.*
cocceine 3B, 3BN = carmoisine
cocceine 7B = erythrine 7B
coccerin (Gk. *kok*kos 'kermes' + *keros* 'wax' + -*in*, a wax found in cochineal) *Chem.* कृमि-सिक्थ *f.*
cocci *pl.* of coccus
coccid (any insect of the family Coccidae) हरिगोप *m.*
Coccidae *Zool.* (family comprising the scale insect, etc.) हरिगोप-वंश *m.*
Coccidia = Coccidiidea *Zool.* बदराणु-गण *m.* (गण order)
Coccidiidea = Coccidia
Coccidioides *Biol.* अपिबदर-प्रजाति
Coccidiomorpha *Zool.* बदराणुरूपा: *m.pl.*
coccidiosis बदराणुरुजा *f.*
coccidium *Zool.* (one of the Coccidia) बदराणु *m.*
Coccidium *Zool.* बदराणु-प्रजाति (*for species see under its synonym* Eimeria)
C. bigeminum, C. hominis, C. perforans = Isospora hominis

coccifer = cocciferus
cocciferus *Bot. Tax.* (bearing scarlet berries) शोणबद्र
coccine (bright red, scarlet) दीप्तरक्त, शोण
coccine इन्द्रगोपी *f.*
coccinella = cochineal
Coccinella *Zool.* इन्द्रगोप-प्रजाति
C. novemnotata (orange with black spots) कृष्णबिन्दु इन्द्रगोप
Coccinellidae *Zool.* इन्द्रगोप-वंश *m.*
Coccinellinae *Zool.* इन्द्रगोपानुवंश *m.*
coccineous = scarlet *adj.* शोण
coccineus 1 *Bot. Tax.* (scarlet) शोण
2 *Mycol.* (bright red) दीप्तरक्त
Coccinia *Bot.* बिम्बा-प्रजाति
C. indica = Momordica monadelpha = Cephalandra indica सामान्य-बिम्बा (B., N., M. बिम्बा, Hin. भिम्ब, कन्दूरी, Mar. बिम्बी, Tel. बिम्बिका)
coccinic acid *Chem.* इन्द्रगोपिक अम्ल
coccionella = cochineal insect इन्द्रगोप *m.*
Coccocephalus *Zool.* वर्तुलशिर-प्रजाति
C. wildi सामान्य वर्तुलशिर
coccochromatic *adj. Bot.* (having the chromatospores arranged in a speckled pattern) पृषद्वर्णित
coccoid *adj.* (resembling a coccus, globose) गोलाणुवत्, गोल
coccoid division गोलाणु-भाजन
coccolith *Geol.* गुली *f.* (ancient word)
Coccoloba = Coccolobis *Bot.* समुद्र-द्राक्षा-प्रजाति
C. uvifera (sea grape) सामान्य-समुद्र-द्राक्षा
Coccosteidae *Paleontol.* पृथुपट्ट-वंश *m.*
Coccosteomorphi पृथुपट्टरूपाः *m.pl.*
Coccosteus *Paleontol.* (broad armoured plates about the head) पृथुपट्ट-प्रजाति
C. decipiens सामान्य पृथुपट्ट
Coccothraustes *Aves* मुखरचटक-प्रजाति (the finches चटक of this genus are very noisy मुखर)
C. chloris (green finch) हरित मुखर-चटक
C. vulgaris (haw finch) सामान्य मुखर-चटक
Coccothraustinae *Aves* मुखरचटकानुवंश *m.*
Cocculus *Bot.* वनतिक्तिका-प्रजाति
Cf. Tinospora गुडूची-प्रजाति
C. aristolochiae = C. hirsutus
C. cebatha = C. pendulus
C. cordifolius (*cordifolius* 'with heart-shaped leaves') हृत्पर्ण-वन-तिक्तिका
C. flavescens = Anamirta cocculus
C. glabra = C. pendulus
C. hirsutus = C. villosus (broom-creeper, inkberry) सामान्य-वन-तिक्तिका (B., N. वनतिक्तिका)
C. incanus = Pericampylus glaucus
C. laurifolius (jungle tribes of the Malayan peninsula use the plant to poison their arrows and darts —Basu) बाणविष-वनतिक्तिका
C. leaeba = C. pendulus
C. macrocarpus (flowers faintly fragrant—Basu) मन्दवास-वनतिक्तिका
C. palmatus = Jatrorrhiza palmata
C. pendulus पार्वती वनतिक्तिका (Guj. Pan. *parwatti*)
C. plukenetii = Pachygone ovata
C. sepium = C. hirsutus
C. villosus = C. hirsutus
cocculus indicus *Pharm.* काकफल *m.*
coccus 1 *Bact.* (a spherical cell) गोलाणु *m.*, गोल-कोशा *f.*
2 *Bot.* (fruit) (a dehiscent mericarp) स्फोटिवेश्म *n.*
3 (cochineal) इन्द्रगोप *m.*
Coccus 1 *Bact.* गोलाणु-प्रजाति
2 *Zool.* हरिगोप-प्रजाति
C. cacti (scale-insect) नागफण-हरिगोप
coccus cacti = cochineal *Pharm.* इन्द्रगोप *m.*
coccyg- = coccygo-
coccygeal *adj. Anat.* (of or pertaining to the coccyx) गुदास्थिक
coccygeal ganglion *Med.* गुदास्थि-प्रगण्ड
coccygeal gland गुदास्थि-ग्रन्थि
coccygeal nerve *Zool.* गुदास्थि-चेता
coccygeo- (from coccygeal) गुदास्थि-
coccygeo-mesenteric vein *Zool.* गुदान्त्रयुज-सिरा
coccyges *pl.* of coccyx
coccygo-, coccyg- *Med.* गुदास्थि-
coccyx *Anat.* गुदास्थि *n.*
coceine *Col. Ind.* इन्द्रगोपी *f.*
cochenille = cochineal
Cochia = Kochia
Cochin कोच्चि
cochin = argus brown (a colour, red-yellow रक्तपीत in hue and of low नि brilliance) निरक्तपीत
Cochin China spinetail *Aves* श्याम-देश कण्ट-पुच्छ
cochineal 1 इन्द्रगोप *m.*
2 = coccus cacti = coccus *Pharm.* इन्द्रगोप *m.*
3 = Castilian red (a colour, yellowish-red रक्तापीत in hue, and of very high अधि saturation) अधिरक्तापीत
cochineal cactus इन्द्रगोप-नागफण
cochineal fig = cochineal cactus
cochineal insect = coccionella
cochineal plant = cochineal cactus
cochineal red *Col. Ind.* इन्द्रगोप रक्त
cochineal scarlet *Col. Ind.* इन्द्रगोप शोण
cochineal substitute *Col. Ind.* इन्द्रगोप आदेश
Cochin turmeric (*Curcuma aromatica*) वन-हरिद्रा *f.* (B., N., M.)
cochlea (of the ear) *Anat.* कम्बु, शंख *m.*
cochlear canal = scala media *Zool., Anat.* कम्बु-कुल्या
cochlear duct *Zool.* कम्बु-प्रणाली
Cochlearia *Bot.* शीतसह-प्रजाति
C. fenestrata (occurs in N. Siberia. It can endure a temperature of -46°c.) सामान्य शीतसह
C. flava पाण्डुर शीतसह
cochleariform *adj.* (spoon-shaped) स्रुवाकार
cochleariformis = cochleariform
cochlear joint = spiral joint *Anat.* शंख-सन्धि
cochleate *adj.* (twisted like a shell) शंखाकार, शंखवलित
cochleatus = cochleate
Cochliodontidae *Paleontol.* कम्बुदन्त-वंश *m.*
Cochliomyia = Chrysomyia
Cochlospermaceae *Bot.* मधुनिर्यास-कुल *n.*
Cochlospermum *Bot.* मधुनिर्यास-प्रजाति
C. gossypium (the gum is sweetish —Basu) सामान्य मधुनिर्यास
Cochoa *Aves* कोचा-प्रजाति (Nepali कोचो, कोचा from √कुच् to cry sharply)
co-chrome (*co*balt 60%, *chrom*ium 14%,

iron 26%) केवर्णातु *m.* (के- for केवातु as co- is for cobalt, वर्णातु chromium)
cocinerite तारशिज *m.* (ता- for ताम्र copper, र- for रजत silver, श- for शुल्बेय sulphide, -इज for खनिज mineral)
cock कुक्कुट, शिखी (-इन्) *m.*
cockatoo 1 (a kind of parrot) किंकिरात *m.* (ancient word)
2 (a colour, reddish-yellow पीतारक्त in hue, of very high सु brilliance) सुपीतारक्त
cock-bramble = blackberry (*Rubus fruticosus*) कृष्णबदरी *f.*
cock-brumble = cock-bramble
cockchafer *Zool.* (a beetle destructive to vegetation) शाक-भृंग *m.*
cockgas शिखिवाति *m.*
cockle *Zool.* हृदयशुक्ति *f.* (heart-like shape)
cocklebur 1 (*Xanthium strumarium*) कम्बुपुष्प *m.* (Basu)
2 = stickwort (*Agrimonia eupatoria*) यष्टिशाक *m.*
cock of the wood = capercaillie
cockroach *Zool.* तैलचोर *m.* (ancient word), तिलचटा (Mar. झुरळ)
cockrose = red poppy (*Papaver rhoeas*) रक्त अहिफेन *m.*
cocks and hens = hardheads (*Plantago lanceolata*) कठिनशीर्ष *m.*
cock'scomb 1 (*Celosia argentea*) मयूर-शिख *m.* (B.,M.)
2 = red poppy (*Papaver rhoeas*) रक्त अहिफेन *m.*
cocksfoot = orchard grass कुक्कुटपदी *f.*
cockspur grass (*Echinochloa crus-galli*) दीर्घ श्याम *m.*
cockspur panic grass = cockspur grass
cocktail युक्तिरा *f.* (इरा for मदिरा)
cocoa 1 कपिशक *n.*
2 (*Theobroma cacao*) कपिशक *m.*
3 (the beverage prepared by cooking chocolate powder in boiling water or milk) कपिशक-पेय *n.*
4 (a colour, red-yellow रक्तपीत in hue, of low नि brilliance) निरक्तपीत
5 (*Colocasia esculenta*) कचु *m.* (B.,N.,M.), कचालू
cocoa brown (red-yellow रक्तपीत in hue, of low अव saturation, and low नि brilliance) न्यवरक्तपीत
cocoa manufactured निर्मित कपिशक
cocoanut 1 (*Cocos nucifera*) नारिकेल *m.* (B.,N.,M.), नारियल
2 = brown stone (a colour, red-yellow रक्तपीत in hue, of low अव saturation and low नि brilliance) न्यवरक्तपीत
Cocoanut and Copra Marketing Society नारियल और खोपरा विपणन समिति
cocoanut brown (red-yellow रक्तपीत in hue, saturation and brilliance medium मध्य) मध्यरक्तपीत
cocoanut crab = purse crab (feeds on fruits, esp. cocoanuts — Web.) नारिकेल-कर्कट
cocoanut fibre नारियल का तन्तु
cocoanut hair oil नारिकेल-केश-तैल
cocoanut husk नारिकेल-तुष
cocoanut kernel नारियल की गिरी
cocoanut leaf नारियल का पत्ता
cocoanut leaflet नारिकेल-पर्णक
cocoanut of the Maldives = sea cocoanut palm (*Lodoicea seychellarum*) समुद्र-नारिकेल *m.*
cocoanut oil नारियल का तेल, नारिकेल-तैल
cocoanut palm (*Cocos nucifera*) नारिकेल *m.* (B.,N.,M.), नारियल
cocoanut shell करक *m.* (ancient word)
cocoanut shell charcoal करकांगार
cocoanut tree (*Cocos nucifera*) नारिकेल *m.* (B.,N.,M.), नारियल
cocoa plant कपिशक-वृक्ष
cocoa powder = brown powder
cocobolo *Bot.* शिंशपा *f.*
Cocolithophoridae *Zool.* अश्मबदरिका-प्रजाति
coconut = cocoanut
cocoon कृमिकोश *m.*
cocoon formation कृमिकोश-निर्माण
cocoon stick कृमिकोश-दण्ड
Cocos *Bot.* नारिकेल-प्रजाति
C. **nucifera** (coconut, coconut palm, cocoanut palm, cocoanut tree) सामान्य नारिकेल (B.,N.,M. नारिकेल, Ben. *narikal*, *nairyal*, Hin. नारियल, Kan. नारिकेर, Mar. नारळ, Mal. नारिकेलम्, Tam. नारिगेलम्, Tel. नारिकेलमु)
C. **schizophylla** = aracuri palm (Gk. *schizo* 'split', *phyllon* 'leaf') दीर्णपत्र नारिकेल
C. **yatai** (the fleshy part of the fruit is used as an anthelmintic in Brazil—Basu) कृमिघ्न नारिकेल
cocowort (*Capsella bursapastoris*) स्यून-शिम्ब *m.*
coctus पक्व
C. O. D. (collect on delivery) प्र. सं. (प्रदान delivery, संग्रहण collect)
cod (*Gadus morrhua*) स्नेहमीन *m.*
codamine (*codeine* + *amine*) *Chem.* मीलऽ-तिक्ती *f.*
Coddington lens सीता-वीक्ष (सीता groove acts as a diaphragm)
code *Law* 1 संहिता *f.* (Const.)
2 संक्षिप्तनाम *n.*
3 संकेतावलि *f.* (as in: telegraphic code दूरलिख-संकेतावलि)
code *vb.* संकेतबद्ध करना
code address संकेत-पता
co-defendant *Law* सह-प्रतिवादी (-इन्) *m.*
codeia = codeine
codeina = codeine
codeinae phosphas = codeine phosphate
codeine (Gk. *kodeia* 'poppy head') *Chem.* (associated in opium with morphine प्रमीली and similar to the latter, but feebler, in action) मीली *f.*
codeine phosphate = codeinae phosphas *Pharm.* मीली भास्वीय
codeinone मीला *f.*
code number 1 संहिता-संख्या
2 (given to ensure secrecy) संकेतांक
Code of Civil Procedure व्यवहार-प्रक्रिया-संहिता (Const.)
Code of Criminal Procedure दण्ड-प्रक्रिया-संहिता (Const.)
Code of Instructions अनुदेश-संहिता
Code of Regulations विनियम-संहिता
Code of Rules नियम-संहिता
codes and manuals संहिताएं और नियमावलियां
code wire संकेत-दूरलेख, संकेत-तार
code word संकेत-शब्द
codex 1 *Law* = code संहिता *f.*
2 *Pharm.* (a collection of medical formulas) संहिता *f.*
Codiaeum = Phyllaurea *Bot.* (cultivated for their gorgeous विभ्राज foliage) विभ्राज-प्रजाति
C. **variegatum** चित्र विभ्राज
codicil *Law* क्रोडपत्र (from Bengali. MW. and Wilson's Glossary also give it for 'a codicil of a will'), इच्छानुपत्र *n.* (अनु subsequent)
-codide -मीलेय *n.*

di-codide द्वि-मीलेय
codification संहिताबन्धन, संहिताकरण *n.*
codified *adj.* संहिताबद्ध, संहिताकृत
codified instructions संहिताबद्ध अनुदेश
codifier संहिता-बन्धक, संहिताकार *m.*
codify *vb.* संहिता-बन्धन, संहिता-करण, संहिताबद्ध करना
codify or consolidate संहिताबद्ध अथवा समेकित करना
coding of telegram तार को संकेतबद्ध करना
codling *or* codlin moth [a small moth (*Carpocapsa pomonella*) which in the larval state (known as *apple worm*) lives in apples, pears, etc.] उत्कोल-शलभ *m.*
codlin moth = codling moth
cod liver oil *Pharm.* स्नेहमीन-यकृत्-तैल
codominant *Forestry* सहाधिरोही (-इन्)
Codonella *Zool.* घण्टिका-प्रजाति
Codonopsis *Bot.* (Gk. *kodon* 'bell'; campanulate corolla—Basu) घण्टा-दली-प्रजाति
C. ovata (roots employed in the treatment of wounds, etc.—Basu) व्रणमूल घण्टादली
Coecilia = Caecilia
coeducation सह-शिक्षा *f.*, सह-शिक्षण *n.*
coefficient 1 = multiplier *Math.* गुणक *m.*
2 -अनुपात *m.*, -मात्रा *f.*, -अंक *m.*
coefficient of aberration *Astron.* विपथन-गुणक
coefficient of adhesion अभिलग्न-गुणक
coefficient of alienation *Statistics* (a measure of the lack of correlation between two variables) असहसंबन्ध-गुणक (-मात्रा)
coefficient of association संबन्ध-गुणक
coefficient of concurrent deviation संगामि-विचलन-गुणक
coefficient of contingency संभावना-गुणक
coefficient of correlation सहसंबन्ध-गुणक (-मात्रा)
coefficient of deviation विचलन-गुणक
coefficient of dispersion अपकिरण-गुणक
coefficient of distribution वण्टन-गुणक (-अनुपात)
coefficient of elasticity *Phys.* प्रत्यास्थता-गुणक (-अनुपात)
coefficient of expansion विस्तरण-गुणक (-अनुपात)
coefficient of friction *Mech.* संघर्ष-गुणक (-अनुपात)
coefficient of mean deviation मध्यक-विचलन-गुणक
coefficient of multiple correlation *Statistics* बहुगुण सहसंबन्ध-गुणक (-मात्रा)
coefficient of mutual induction परस्पर-प्रोचन-गुणक (-अनुपात)
coefficient of quartile deviation चतुर्थक-विचलन-गुणक
coefficient of real expansion *Phys.* वास्तविक-विस्तार-गुणक (-अनुपात)
coefficient of refraction भुजायन-गुणक (-अनुपात)
coefficient of regression प्रतीपायन-गुणक
coefficient of restitution प्रत्यवस्थान-गुणक (-अनुपात)
coefficient of self-induction आत्मप्रोचन-गुणक (-अनुपात)
coefficient of skewness *Statistics* विषमता-गुणक, वैषम्य-गुणक
coefficient of standard deviation प्रमाप-विचलन-गुणक
coefficient of superficial expansion *Phys.* तल-विस्तार-गुणक (-अनुपात)
coefficient of torsion *Phys.* विमोटन-गुणक
coefficient of variability = coefficient of variation
coefficient of variation *Statistics* विचरण-गुणक (-अनुपात)
coefficient of viscosity *Phys.* आलगत्व-गुणक (-अनुपात)
coefficient of volume elasticity *Phys.* परिमा-प्रत्यास्थता-गुणक (-अनुपात)
coelacanth सुषिरकण्ट *m.*
Coelacanthidae (Gk. *koilos* 'hollow' सुषिर + *akantha* 'thorn, spine') *Paleontol.* सुषिरकण्ट-वंश *m.*
coelacanthous *adj.* सुषिरकण्ट
Coelacanthus *Paleontol.* सुषिरकण्ट-प्रजाति
-coele *Zool.* -गुहा *f.*
dia-coele तृतीय-गुहा
para-coele पार्श्व-गुहा
proso-coele अग्र-गुहा
meso-coele मध्य-गुहा
meta-coele पश्च-गुहा
haemeo-coele शोण-गुहा
Coelenterata *Zool.* आन्तरगुहिन: *m.pl.*, आन्तरगुहि-प्रसृष्टि *f.* (प्रसृष्टि phylum)
coelenterate *adj.* *Zool.* आन्तरगुही (-इन्)
coelenteron *Zool.* (internal cavity) आन्तरगुहा *f.*
coelestin blue = coeline = sky blue *adj.* नभोनील
coeli- = coelio- उदर-
coelia *Anat.* प्रगुहा *f.*
coeliac *adj.* (pertaining to the cavity of the abdomen) उदरगुहीय, उदरगुहा-
coeliac artery *Anat.* उदरगुहीय रोहिणी
coeliac ganglion *Anat.* उदरगुहा-प्रगण्ड
coeliaco-mesenteric (artery) उदरगुहा-न्त्रयुज *m.*
coeliaco-mesenteric *adj.* *Zool.* उदरान्त्रयुजीय
coeliac plexus *Anat.* उदरगुहा-प्रतान
coeline = coelestin blue
coelio-, coeli-, coli- उदर-
Coelocormus *Zool.* संयुतोद्वारि-प्रजाति
Coelogenys = Cuniculus *Zool.*
C. paca सामान्य कन्दु (कन्दु for 'rabbit' occurs in अमरकोश comm.)
Coelogyne *Bot.* (genus of orchids having mostly yellow or white showy flowers) शोभाशिफ-प्रजाति (पीनशिफ orchid, short for शोभापीनशिफ-प्रजाति)
Coelolepida (body covered with denticles) *Zool.* दन्तीकाया: *m.pl.*
Coelolepidae *Zool.* दन्तीकाय-वंश *m.*
Coelolepis *Zool.* दन्तीकाय-प्रजाति
coelomate *adj.* *Zool.* (having a coelome देहगुहा) सदेहगुह
coelome *Zool.*, *Anat.* (body cavity) देह-गुहा *f.*
coelomic देहगुहीय, देहगुहा-
coelomic bay *Zool.* देहगुहा-कुक्षि
coelomic epithelium *Zool.* देहगुहीय अधिच्छद
coelomic fluid *Zool.* देहगुहा-द्रव
coelomic pouch *Zool.* देहगुहा-धानी
coelomic sac *Zool.* देहगुहा-स्यून
coelomoduct *Zool.* देहगुहा-प्रणाली *f.*
coelomostome *Zool.* देहगुहा-मुख *n.*
Coeloplana *Zool.* गुहाचिपिट-प्रजाति
Coelops *Zool.* (having a depression on the face; Gk *koilos* 'hollow' गर्त) गर्त-मुख-प्रजाति
Coelurosauria *Paleontol.* (smaller and more agile dinosaurs) अजिरसरटा: *m.pl.* (अजिर 'agile' occurs in ऋग्वेद)
Coelurus *Paleontol.* अजिरसरट-प्रजाति
co-employee सह-नियुक्त, सह-कर्मचारी
coenenchyma (common calcareous

stem) *Zool.* संस्कन्ध *m.*
coenobium *Biol.* (a colony, usually spherical, of unicellular organisms surrounded by a common investment or membrane) संमण्डल *n.*
coenocentrum *Bot.* (a deep-staining cytoplasmic structure in the oo sphere) रज्ज्यकेन्द्रक *n.*
coenocyte *Biol.* (multinucleate) बहुन्यष्टिक *m.*
coenogamete *Bot.* (multinucleate gamete) बहुन्यष्टिजन्यु *m.*
coenosarc *Zool.* (the common soft tissue ऊति which unites सम् the polyps of a compound hydroid or coral) समूति *f.*
co-enzyme *Biochem.* सह-विकर
coerce *vb.* 1 (to constrain or restrain by law or authority) विधियमन, प्राधिकारयमन
2 (to compel to any action) बलप्रवर्तन, बलात्कारण (from कारयति), बलात् करवाना
3 (to use force) बल-प्रयोग करना, दबाव डालना (*see* intimidate)
coercibility = **coercibleness** संपीड्यता *f.*
coercible *adj.* 1 विधियम्य, बलप्रयोज्य
2 = compressible (as a liquid) संपीड्य
coercion 1 विधियमन, प्राधिकारयमन *n.*
2 बलप्रवर्तन *n.*, बलात्कार *m.*
3 *Law* (I.P.C.) बल-प्रयोग *m.*, बल-प्रयोजन *n.*, बलप्रयोग करना, दबाव डालना, दबाव
compulsion बाध्यता, अनिवार्यता
duress विबाध्यता, दबाव
intimidation अभित्रास, डराना
oppression प्रदमन
severity तीव्रता, उग्रता
violence हिंसा
coercion by law विधि-बल से करवाना
coercitive = **coercive**
coercive *adj.* 1 विधियामी, प्राधिकारयामी (-इन्)
2 बलप्रवर्ती, बलात्कारी (-इन्)
3 *Law* (I.P.C.) बलप्रयोगी (-इन्)
4 परिपीडक
coercive force *Magnetism* प्रसाही बल
coercivity *Magnetism* प्रसाहिता *f.*
coerulein *Col. Ind.* आकाशहरितिन *m.*
coerulescens (turning blue) नीलायमान
coeruleum = **sky blue**
coerulignol = **cerulignol**
coerulignone = **cerulignone**
coeruline *Col. Ind.* आकाशहरिती *f.*
coetaneous = **coaetaneous**
co-executant *Law* सह-निष्पादक
co-executor *Law* सह-निष्पादक (execute निष्पादन Const.)
coexistence 1 सहास्तित्व *n.*
2 *Logic* सहभाव *m.*
coexisting question सहवर्ती प्रश्न
co-extensive (sphere of work) सह-विस्तारी (-इन्)
co-extensive with the duration of... उसकी अवधि उतनी ही होगी जितनी कि...
cofactor *Math.* सहखण्ड *m.*
co-ferment *Biochem.* सह-किण्व
co-fermentation सह-किण्वन
Coffea *Bot.* कापेय-प्रजाति
C. **arabica** सामान्य कापेय
C. **liberica** *Bot.* (used medicinally on Gold Coast—Basu) स्वर्णतट-कापेय
coffeatus (coffee-like) कापेयवत्
coffee 1 कापेय *n.*, कॉफ़ी
2 (a colour, red-yellow रक्तपीत in hue, of low अव saturation and low नि brilliance) न्यवरक्तपीत
coffee berry कापेय-बदरी
coffee-brown *adj.* कापेय-बभ्रु
coffee crystals कापेय-स्फटशर्करा
coffee estate कापेय-संपदा
coffee-house कापेय-गृह, कॉफ़ी-घर
coffee stall कापेय-आपणिका, कॉफ़ी की दुकान
coffee tree *see* **Kentucky coffee tree**
coffeicolor (coffee-coloured) कापेय-वर्ण
coffeiformis *Mycol.* (coffee-shaped) कापेयाकार
Coffeoideae (subfamily) *Bot.* कापेय-अनुकुल *n.*
coffer dam (a watertight enclosure from which the water is pumped to expose the bottom of a river) जलापरोध *m.*
cofferfish = **trunkfish**
Coffey still *Chem.* (for distilling fermented liquor and obtaining rectified spirit) शोधन-आसोत्र *n.*
coffin शवपेटिका *f.*
CO_2 flask, schola *Chem.* छात्रप्र ज$_2$ पलिघ
cog *Automobile* दन्त *m.*
cogent necessity प्रबल आवश्यकता
cogent reasons प्रबल कारण
cogged wheel *Phys.* दन्ती चक्र
Cogia *Zool.* क्षुद्रवीरल-प्रजाति
cognate 1 सजातीय, समान, संबद्ध
2 *Petrog.* (applied to xenoliths when they represent fragments of rocks which are genetically related to the enclosing rocks) सजातीय
cognate *n.* (relations on the mother's side) मातृबन्धु *m.*
cognate acts सजातीय अधिनियम
cognate expressions सजातीय पद
cognate matters समान विषय
cognate sciences सजातीय विज्ञान
cognati *see* **cognate**
cognatus (related) संबद्ध
cognisable = **cognizable**
cognition 1 *Law* संज्ञान *n.*
2 *Psychol.* संज्ञान *n.*
conation प्रयसन, प्रयास
volition संकल्प
cognitive *adj.* संज्ञानी (-इन्)
cognitive faculty *Psychol.* संज्ञात्री शक्ति, संज्ञानकारिणी शक्ति
cognizability संज्ञेयता *f.*
cognizability of offences *Law* अपराध-संज्ञेयता
cognizable *adj. Law* (I.P.C.) संज्ञेय, हस्तक्षेप्य (*cf.* Urdu काबिले दस्त अन्दाज़ी)
cognizable case *Law* संज्ञेय अभियोग, हस्तक्षेप्य अभियोग
cognizable cheating *Law* संज्ञेय प्रवञ्चन
cognizable criminal offence हस्तक्षेप्य दण्डापराध, संज्ञेय दण्डापराध
cognizable offence हस्तक्षेप्य अपराध, संज्ञेय अपराध
cognizance 1 *Law* संज्ञान *n.*
notice अवबोध
2 (heed, notice) ध्यान *n.*
to take cognizance ध्यान देना
cognizance of an offence अपराध-संज्ञान
cognizant = **cognizer** संज्ञाता (-तृ) *m.*
become cognizant संज्ञाता होना
cognize *vb.* संज्ञान
cognizer = **cognizant**
cognomen उपनाम *n.*
cognovit *Law* (defendant's acknowledgment that plaintiff's cause is just) वादस्वीकृति *f.*
cogon = **cogon grass** *Bot.* (used for thatching) छदिर्घास *m.*
cogwheels *Automobile* (a wheel with cogs or teeth) दन्त-चक्र *n.*
cohabit *Law* सहवास *m.*
cohabitans *Mycol.* (living together) सहवासी (-इन्)
cohabitation सहवास *m.*, मैथुन *n.* (*see*

carnal intercourse)
cohaerens *Mycol.* (cohering) संसक्त
co-heir *Law* सह-दायाद *m.*
co-heiress सह-दायादा *f.*
cohere *Phys.* संसञ्जन *n.*
coherence 1 समनुगति *f.*
2 *Phys.* संसक्ति *f.*; संसञ्जन *n.*
cohesion संलाग
coherent *adj.* 1 समनुगत (ancient word)
2 *Phys.* संसक्त
coherer 1 *Radio* कण्युपलम्भक *m.* (कणी tube filled with a granulated conductor+उपलम्भक detector)
2 *Phys.* संसक्ता (-तृ) *m.*
cohesion संलाग *m.*
to be held in cohesion संलग्न रहना
cohesion mechanism *Bot.* संलाग-रचना
cohesive *adj.* संलागी (-इन्)
cohesive force *Phys.* संलागी बल
cohesiveness संलागिता *f.*
cohesive substance संलागी पदार्थ
Cohnheim's areas *Anat.* असित क्षेत्र
cohobation *Chem.* (repeated distillation......) पुनःपुनरासवन *n.*
cohort *Biol.* प्रसमूह *m.*, (in *Bot.* nearly equivalent to the *order*) गोत्र *n.*, (in *Zool.* nearly equivalent to the *sub-order*) अनुगण *m.*
coil 1 कुण्डल *n.*
2 *Elec.* कुण्डल *n.*
coil *vb.* कुण्डलन
coiled *adj.* कुण्डलित
coil galvanometer कुण्डल-धुवाह्मान
coil rotating in magnetic field *Phys.* चौम्बिक क्षेत्र में परिभ्रामी कुण्डल
coin *n.* टंक *m.*, टंकमुद्रा *f.*, सिक्का
coin *vb.* 1 (act of coining, minting) टंकन
2 गढ़ना
coinage 1 (coins collectively) टंकवर्ग *m.*
2 (coin) टंक *m.*
3 (act of coining) टंकन *n.* (Const.)
coinage account टंकन-लेखा
coinage metal टंक-धातु
coinage production टंक-उत्पादन
coin bags सिक्कों की थैलियां, टंक-स्यून
coin cabinet टंक-मञ्जूषा *f.*
coincide *vb.* (*co-* सं- + *incidere* 'to fall on' पतन) संपतन, मेल खाना
coincidence 1 संपात *m.*, मेल
2 *Astron.* संपात *m.*
coincident *adj.* संपाती (-इन्)
concurrent समवर्ती
concomitant सहगामी
contemporary समकालीन, असमकालीन
simultaneous युगपद्
coincident selection *Zool.* संपाती प्रवरण
coincident trains *Phys.* संपाती तरंगपंक्ति *f.*
coincide with से मेल खाना
coiner (maker of counterfeit coins) कूटटंकक *m.*
counterfeiter कूटमुद्राकारी
fabricator मिथ्यारचयिता
forger कूटकर्ता, कूटकारी
coin examiner टंक-परीक्षक
coin expert टंक-विशेषज्ञ
coining टंकन *n.*
coining instrument टंकन-उपकरण
coin money टंक-मुद्रा
coin-room-account टंक-कोष्ठ-लेखा
coins of antiquarian interest प्राचीन मुद्राएं, पौरातत्विक रुचि की मुद्राएं
co-insurance सह-आगोप
coir नारियल की जटा, नारिकेल-जटा
c o i r and rope-makers cooperative society नारिकेलजटा तथा रज्जुकार सहकारी समिति
coir mat नारियल की चटाई
coir product नारिकेलजटा के पदार्थ
coir rope नारियल की रस्सी
coition मैथुन *n.* (*see* carnal intercourse)
coitus मैथुन *n.*
Coix *Bot.* गवेधु-प्रजाति
C. barbata सामान्य गवेधु (MW. गवेधु)
C. gigantea महा-गवेधु
C. koenigii=Polytoca barbata
C. lacryma-jobi = Job's tears (its hard pearly white seeds sold as beeds strung in necklaces) मणि-गवेधु
coke न्यंगार *m.*
coke black *Col. Ind.* न्यंगार काल
coke dust न्यंगार-धूलि
coke factory न्यंगार-निर्माणी
coke iron न्यंगार-अयस्
coke oven न्यंगार-कन्दु
coke-plant न्यंगार-संयन्त्र
coke plate=coke tin न्यंगार-पट्ट
coking *Petrog.* न्यंगारण, न्यंगारभवन *n.*
coking coal न्यंगारभावी अंगार, न्यंगार-भावी कोयला
col 1 (neck of low-lying area between two hills) ग्रीवा *f.*
2 (neck of low pressure between two anticyclones) ग्रीवा *f.*
col. (colloid) *Pharm.* श्लेष- (श्लेषाभ)
-cola (inhabiting, growing on) -वासी, -रोही
co-labourer सह-श्रमिक
co-latitude *Astron.* लम्बपूर अक्षवृत्त *n.*
colchiceine हिरण्यतुल्थिन *m.*
colchicine, colchicia *Chem.* हिरण्यतुल्थी *f.*
colchicine salicylate *Chem.* हिरण्यतुल्थी नम्रलीय
colchici semen=colchicum seed
Colchicum *Bot.* हिरण्यतुल्थ-प्रजाति
C. autumnale शारद हिरण्यतुल्थ
C. luteum (golden collyrium) सामान्य हिरण्यतुल्थ (B.,N. हिरण्यतुल्थ, Hin. हिरनतूतिया)
colchicum हिरण्यतुल्थ *n.*
colchicum seed = colchici semen *Pharm.* हिरण्यतुल्थ-बीज
colchicum wine = vinum colchici *Pharm.* हिरण्यतुल्थ-द्राक्षिरा
colcothar 1 *Chem.* (an oxide of iron left as a residue...) अयोजारेयक *n.*
2 (a colour, reddish red-yellow पीतातिरक्त in hue, of low नि brilliance) निपीतातिरक्त
cold *adj.* शीत, ठण्डा
cold *n.* *Med.* प्रतिश्याय *m.* (catarrh; from सुश्रुत, Marathi पडसें)
cold-annealed *adj.* शीताभितापित
cold black *Col. Ind.* शीत काल
cold-blooded *adj.* (animals) शीतास्र, शीतरुधिर
cold-blooded murder नृशंस वध
cold chisel शीत टंक
cold compress शीत-संपीडन
cold desert *Geog.* शीत मरु
cold distillation *Chem.* शीत-आसवन
cold drawing *Metal.* शीत-कर्षण
Coldenia *Bot.* त्रिपक्षि-प्रजाति
C. procumbens (trailing coldenia) सामान्य त्रिपक्षी (Basu, Bombay त्रिपक्षी, Hin. Mar. त्रिपंखी)
cold light शीत प्रकाश
cold moist winter शीत आर्द्र हेमन्त
cold pack *Med.* शीत-संवेष्टन
cold point शीतांक
cold pressing शीत-पीडन
cold process *Soap Mfg.* शीत विधा
cold rigor *Bot.* शीत स्तब्धता
cold-roll *vb.* *Metal.* शीत-वेल्लन
cold-rolled *adj.* *Metal.* शीत-वेल्लित

cold-rolling *Metal.* शीत-वेल्लन
cold sensation शीत बोध
cold short (Sw. *kallskör* fr. *kall* 'cold' + *skör* 'brittle' Oxf. E. D.) *Metal.* (brittle when cold) शीत-भिदुर
cold skin शीत चर्म
cold sponging शीत-वस्त्रस्नान
cold storage (a ware-house) शीत-संग्रहागार
cold storage *vb.* शीत-संग्रहण
cold storage business शीतसंग्रहण-व्यापार
cold storage plant शीतसंग्रहण-संयन्त्र
cold store शीत-संग्रहागार
cold substance शीत पदार्थ
cold temperate region शीत मन्दताप प्रदेश
cold test शीत परीक्षा
cold war शीत युद्ध
cold water शीत जल, ठण्डा पानी
cold-water glue = casein glue शीताम्बु श्लेष
cold water ordeal शीतजल-परीक्षा
cold wave शीत तरंग
cold wave warnings शीततरंग-प्राबोधन
cold weather शीत ऋतु, शीत काल
cold weather inspections शीतकाल-निरीक्षण
cold weather months शीतकाल-मास
cold-weather rain शीतकाल-वर्षा
cold weather season level (of a stream) शीतकाल-संतल
cold weather tour शीतकाल-पर्यटन
cold weather weeding शीतकाल-निर्दाण
cold winter शीत हेमन्त
coldwork *vb.* शीतरूपण
cold worked metal शीतरूपित धातु
coldworking *Metal.* (operation of shaping metals at or near atmospheric temperature ......Chambers) शीत-रूपण *n.*
-cole = -colous
Colebrookea *Bot.* सितरोम-प्रजाति
  C. oppositifolia (a very white-tomentose shrub—Gamble) सामान्य सितरोम
  C. ternifolia = C. oppositifolia
colemanite चूर्णटांकीयिज *m.* (चूर्ण- for चूर्णातु calcium, टांकीय borate, -इज for खनिज mineral)
Coleochaetaceae *Bot.* हरिपराप्य-कुल *n.*
Coleochaete *Bot.* (aquatic epiphytic green algae) हरिपराप्य-प्रजाति
  C. pulvinata (*pulvinata* 'cushion-shaped'—from its cushion-like thalli: Fresh-Water Algae of the U. S. by G. M. Smith, New York 1933, p. 411) उपबर्हसूकाय हरिपराप्य
  C. scutata (in this species no filaments are formed—McLean I.76) अनंशु हरिपराप्य
Coleoptera (Gk. *koleos* 'sheath' कञ्चुक + *pteron* 'wing' पक्ष) *Zool.* (the anterior wings serve as covering for the posterior pair) कञ्चुकपक्ष-गण *m.* (गण order)
coleoptile *Bot.* भ्रूणाग्रचोल *m.*
coleorhiza *Bot.* भ्रूणमूलचोल *m.*
coleseed 1 (*Brassica campestris*) वन्य कपिशाक *m.*
  2 = Brassica napus
cole-tit = coal tit
Coleus *Bot.* अश्मान्तक-प्रजाति
  C. amboinicus सामान्य अश्मान्तक (N., M. अश्मान्तक, Basu पाषाणभेदी, Ben. *paterchur*, Hin. *pathorchur*)
  C. aromaticus = C. amboinicus
  C. blumei शोभा-अश्मान्तक
  C. elongatus (a peculiar species found only on the top of one mountain in Ceylon—Willis) सिंहल-अश्मान्तक
  C. parviflorus (it has edible tubers—Lowson and Sahni) भक्ष्यकन्द अश्मान्तक
colewort = cabbage (*Brassica oleracea*) कपिशाक *m.* (MW.)
coli- = coelio-
colic उदरशूल, शूल *m.*
colic-root शूल-शिफा *f.*
Coliidae *Zool.* मूषपक्षि-वंश *m.*
Coliiformes *Zool.* मूषपक्षि-गण *m.* (गण order)
colitis *Med.* स्थूलान्त्रकोप *m.*
Colius *Zool.* मूषपक्षि-प्रजाति
coll-, collo- *Chem.* श्लेष-
-coll (Gk. *kolla* 'glue') *Chem., Med.* -श्लेष *m.*
collabens = collabent
collabent (collapsing) समवसादी (-इन्)
collaborate *vb.* सहयोग देना
collaborating cells *Zool.* सहकारी कोशाएं
collaborator सहयोगी (-इन्) *m.*
colla-gen *Biochem.* श्लेष-जन *m.*
collapse (fall together abruptly) समवसदन *n.*, समवसाद *m.*, समवसन्न होना, नष्ट होना
collapsed *adj.* समवसन्न
collapsible boat भञ्ज्य नौका
collapsible chair भञ्ज्य आसन्दी
collapsible push vehicle *Rly.* भञ्ज्य हस्त वाहन
collapsible tube साद्य नाल (साद्य for समवसाद्य)
collapsing *adj.* समवसदन
collapsing pulse समवसादी नाडी
collapsus (collapsed) समवसन्न
collar *n.* 1 ग्रैवेय *n.*
  2 (of a dog) ग्रैवेय *n.*, पट्टा
  3 (for shafting) ग्रैवेय *n.*
  4 *Bot.* ग्रीवा *f.*
  5 (in a nautilus) = septal neck
  6 *Bot.* (the line of junction between the root of a plant and its stem) मूलसन्धि *m.*
collar and chain (of a dog) पट्टा और संगल
collar badge (PR. 348) गल-लक्ष्म
collarbone = clavicle अक्षक *n.* (from सुश्रुत)
collar borer *Forestry* मूलसन्धि-छिद्रक (Champion 247)
collar diameter मूलसन्धि-व्यास
collared *adj. Zool.* ग्रैवेयित
collared cell *Zool.* ग्रैवेय-कोशा
collared myna *Aves* सित-कण्ठक सारिका
collared pratincole *Aves* पट्टि-कण्ठ हापुत्री
collariatus *Mycol.* (collared, attached to a collar) ग्रैवेयित, ग्रैवेयलग्न
collar level *Forestry* मूलसन्धि-तल
collar rope जोता (Mar. बेरडी)
collate *vb.* 1 संतुलन, परितुलन
  2 *Bookbinding* (to examine a book to verify the order and number of pages, plates, maps, etc.) क्रमेक्षण
  3 *Law* पुञ्जवण्टन (*for explanation see* collation)
collated telegram (a telegram that the sender has repeated to secure accuracy ......) पोषक दूरलेख (तार)
collateral *adj.* 1 सांपार्श्विक, आनुषंगिक
  2 *Law* सांपार्श्विक
  3 *Bot.* एकपार्श्वस्थ
collateral affinity *Law* सांपार्श्विक विवाह-संबन्ध
collateral agreement *Law* (is one related but ancillary to the main contract—Aiyar) आनुषंगिक संविद्

collateral ancestors *Law* सांपार्श्विक पूर्वज
collateral and connected recommendations (DEst. 47) सांपार्श्विक और संबद्ध अभिस्ताव
collateral assurance *Law* (that which is made over and above the principal assurance or deed itself —Aiyar) सांपार्श्विक हस्तान्तरणपत्र
collateral attack *Law* आनुषंगिक आक्षेप
collateral bundle *Bot.* एकपार्श्वस्थ पूल
collateral consanguinity *Law* सांपार्श्विक रक्तसंबन्ध
collateral descent *Law* सांपार्श्विक वंशानुक्रम
collateral duty आनुषंगिक कर्तव्य
collateral evidence *Law* सांपार्श्विक साक्ष्य
collateral facts *Law* सांपार्श्विक तथ्य
collateral guaranty *Law* सांपार्श्विक प्रत्याभूति
collateral heirs *Law* सांपार्श्विक दायाद
collateral heirs of one remove एक पीढ़ी के अन्तर के सांपार्श्विक दायाद
collateral impeachment सांपार्श्विक महाभियोग
collateral loan सांपार्श्विक उधार
collateral members *Law* सांपार्श्विक व्यक्ति
collateral obligation *Law* सांपार्श्विक दायित्व
collateral proceeding *Law* सांपार्श्विक कार्यवाही
collateral promise *Law* सांपार्श्विक प्रतिज्ञा
collateral proof *Law* सांपार्श्विक प्रमाण, परिस्थिति-प्रमाण
collateral relations *Law* सांपार्श्विक संबन्धी
collateral relationship *Law* सांपार्श्विक संबन्ध
collateral security सांपार्श्विक प्रतिभूति
collateral undertaking *Law* सांपार्श्विक देयता
collateral warranty *Law* सांपार्श्विक अध्याभूति
collating *see* collate
collation 1 संतुलन, परितुलन *n.*
2 *Bookbinding* क्रमेक्षण *n.* (*for explanation see* collate)
3 *Law* पुञ्ज-वण्टन *n.* (bringing the mass of property of an estate together and so dividing it that each may have his proper share—Aiyar)
colleague *n.* सहयोगी (-इन्) *m.*
collect *vb.* संगृहीत करना, संग्रह करना, इकट्ठा करना
collected *adj.* संगृहीत, एकत्र
collected and co-ordinated संगृहीत और समन्वय किया गया
collect information सूचना इकट्ठी करना
collecting संग्रहण *n.*
collecting *adj.* संग्राही (-इन्)
collecting area (water-shed, basin) जलपात्री *f.*
collecting bank संग्राही अधिकोष, संग्रहण-अधिकोष
collecting banker संग्राही आधिकोषिक
collecting cage संग्रहण-पिञ्जरा (as in: every morning the captured rats are transferred to a large 'collecting cage'—PHM. 89)
collecting cell *Bot.* संग्रह-कोशा
collecting chamber संग्रहण-वेश्म
collecting channel *Irrig.* संग्राही कुल्या
collecting government संग्राही शासन
collecting pot संग्रहण-पात्र
collecting staff संग्रहण-कर्मचारी
collecting station संग्रहण-स्थान, संग्रहण-केन्द्र
collecting tube *Anat.* संग्राही नाल
collecting vessel *Zool.* संग्राही वाहिनी
collection 1 संग्रहण *n.*, संग्रह *m.*, इकट्ठा करना
2 संग्रह, समूह, समुच्चय *m.*
3 (of a number of separate things) कलाप *m.*
collection abstract संग्रह-संक्षिप्ति
collection agent संग्रहण-अभिकर्ता
Collection Byelaw संग्रहण-उपविधि
collection charges संग्रहण-व्यय, संग्रहण-प्रभार
collection column संग्रहण-स्तम्भ
collection file (SOM.51) संग्रह-नस्ती
collection of antiquities प्राचीन वस्तुओं का संग्रह करना, पुरावस्तु-संग्रहण
collection of assets परिसंपत्-संग्रहण
collection of cheques धनादेश-संग्रहण
collection of data सामग्री-संग्रहण, सामग्री का संग्रह
collection of donations दान-संग्रहण, दान इकट्ठा करना
collection of duty शुल्क-संग्रहण, शुल्क इकट्ठा करना
collection of information सूचना इकट्ठी करना
Collection of Information and Letting of Houses Order सूचना-संग्रहण तथा गृह-भाटकन आदेश
collection of interest ब्याज इकट्ठा करना, वृद्धि-संग्रहण
collection of land-revenue भू-राजस्व का संग्रहण
collection of minor produce गौण उत्पाद का संग्रहण
collection of rents भाटक-संग्रहण
collection of revenue राजस्व-संग्रहण
Collection of Rulings व्यवस्था-संग्रह
collection of seed बीज-संग्रहण
collection of statistics समंक-संग्रहण, आंकड़े इकट्ठे करना
collection of taxes कर-संग्रहण
collection on delivery *see* C.O.D.
collection on realization रोकड़करण पर संग्रहण
collection register संग्रहण-पञ्जी
collections charges संग्रहण-प्रभार, संग्रहण-व्यय
collective *adj.* 1 सामूहिक, संगृहीत
2 *Econ.* सामूहिक (characteristic of a group), समूह्य- (collecting together)
3 *Logic* (as the use of a term) समूह-व्यापी (-इन्)
collective agreement सामूहिक संविद्
collective bargaining *Econ.* सामूहिक संपणन, समूह्य संपणन
collective bargaining agent सामूहिक-संपणन-अभिकर्ता
collective capacity, in सामूहिक रूप में
collective contract सामूहिक संविदा
collective expression of opinion सामूहिक मताभिव्यक्ति
collective farming सामूहिक कृषिकरण, समूह्य कृषिकरण, सामूहिक खेती
collective fine सामूहिक दण्ड
collective fruit=aeterio *Bot.* समूहफल *n.*
collectively सामूहिक रूप से (Const.)
collectively responsible समूह्य उत्तरदायी, सामूहिक रूप से उत्तरदायी
collective naturalization सामूहिक देशीयकरण
collective record संगृहीत अभिलेख
collective security सामूहिक निश्शंकता, सामूहिक सुरक्षा
collective supplies सामूहिक प्रदाय

collective term *Logic* सामूहिक पद
collective work बहुकर्तृक ग्रन्थ
collectivism *Econ.* समूह-वाद *m.*
 communism साम्यवाद
 anarchism अराजकतावाद
 guild socialism श्रेणी-समाजवाद
 nihilism नाशवाद
 socialism समाजवाद
collectivist *Econ.* समूहवादी (-इन्) *m.*
collectivist economy समूहवादी अर्थ-व्यवस्था
collectivistic *adj. Econ.* समूहवादीय
collectivization समूहन *n.*
collectivus *Mycol.* (collected) समूहित
collector 1 संग्रहकर्ता (-तृ), संग्राहक *m.*
 2 (an officer) समाहर्ता (-तृ) *m.* (from मनुस्मृति)
collectorate 1 (district of a collector) समाहर्तृ-क्षेत्र *n.*
 2 समाहर्त्रालय *m.*
collector cases समाहर्तृ-वाद
Collector Central Excise and Salt केन्द्रीय उत्पादशुल्क तथा लवणशुल्क समाहर्ता
Collector of Central Excise केन्द्रीय-उत्पादशुल्क-समाहर्ता
Collector of Customs आशुल्क-समाहर्ता
Collector of District मण्डल-समाहर्ता
Collector of Land Customs स्थल-आशुल्क-समाहर्ता
Collector's office समाहर्ता का कार्यालय
collector's seal समाहर्ता की मुद्रा
collect passport पारपत्र लेना
college 1 महाविद्यालय *m.*
 2 गण *m.*
college accountant महाविद्यालय-लेखापाल
college contingencies महाविद्यालय-संभाव्यताएं
college contingent महाविद्यालय-भाग
college council महाविद्यालय-परिषद्
college diploma महाविद्यालय-पत्रोपाधि
college-forest महाविद्यालय-वन
college-hostel महाविद्यालय-छात्रावास
college magazine महाविद्यालय-पत्रिका
College of Advocates (an association dating from the 16th century) अधिवक्तृ-संस्था
College of Agriculture कृषि-महाविद्यालय
College of Arts साहित्य-महाविद्यालय
College of Dental Surgery दन्त-शल्य-महाविद्यालय
College of Dentistry दन्तविज्ञान-महाविद्यालय
College of Engineering आभियान्त्रिकी-महाविद्यालय
college office महाविद्यालय-कार्यालय
College of Medicine आयुर्विज्ञान-महाविद्यालय
College of Physicians चिकित्सक-महाविद्यालय
College of Science विज्ञान-महाविद्यालय
college order book महाविद्यालय-आदेश-पुस्तक
college prospectus महाविद्यालय-प्रविवरण
college scholarship महाविद्यालय-छात्रवृत्ति
collegiate महाविद्यालय-
collegiate branch महाविद्यालय-शाखा
collegiate department महाविद्यालय-विभाग
collegiate officers महाविद्यालय-अधिकारी
collegiate scholarship महाविद्यालय-छात्रवृत्ति
Collema *Bot.* (Gk. *kollema* 'that which is glued'—thallus gelatinous) श्लिष्टा-प्रजाति
Collembola *Zool.* (this order includes spring-tails) स्कन्दपुच्छ-गण *m.* (स्कन्द spring, पुच्छ tail, गण order)
collenchyma *Bot.* (a tissue composed of cells, with the walls thickened at the angles) स्थूल-कोण *m.*
collenchymatous hypodermis *Bot.* स्थूलकोण-अधःस्तर
collencyte (connective tissue cells) *Zool.* योजिकोशा *f.*
collet = cabbage
colleterial glands = colleterium
colleterium *Zool.* (a gland which secretes a cement by which the eggs are glued together) श्लेष-ग्रन्थि *m.*
Colletia *Bot.* (a genus of spiny shrubs of the buckthorn मृगकण्ट family) मृगशल्य-प्रजाति
 C. cruciata (*cruciata* 'crossed'—the spines) व्यत्यस्त मृगशल्य
Colletotrichum *Bot.* (Gk. *kolletos* 'glued' + *trichos* 'hair') श्लिष्टकेशक-प्रजाति
colletotrichum seedling-blight श्लिष्टकेशक-बीजांकुर-अंगमारी
colliculate = colliculosus
colliculosus = colliculate (with tiny elevations) कूटिकावान् (-वत्)
collide *vb.* संघट्टन, टक्कर खाना
 impinge आघट्टन
collidine *Chem.* आस्थी *f.*
collier 1 (one who works in a coal mine) अंगार-खनक *m.* (Beng.)
 2 (dealer in coal) अंगार-वणिक *m.*
colliery अंगार-खनि *f.*, कोयले की खान
colliery area अंगारखनि-क्षेत्र
colliery consumption अंगारखनि-उपभोग
Colliery Control Order अंगारखनि-नियन्त्रण-आदेश
colliery employee अंगारखनि-कर्मचारी
colliery engineer अंगारखनि-अभियन्ता
colliery labour अंगारखनि-श्रमिक
colliery manager अंगारखनि-प्रबन्धक
colliery tramway अंगार-वाहिका *f.*
colligation (of facts) *Logic* संकलन *n.*
colligative *Physical Chem.* (depending on the number of molecules) स्यूसंख्या-
collimate *vb. Phys.* (to render parallel) समान्तरण
collimating *Astron.* समान्तरण *n.*
collimating level = collimator
collimation 1 (act of collimating) समान्तरण *n.*
 2 (state of being collimated) समान्तरितत्व *n.*
collimation error *Astron.* समान्तरण-विभ्रम
collimation plane *Astron.* समान्तरण-तल
collimator *Optics, Surv.* समान्तरित्र *n.*
collin *Chem.* श्लेषि *f.*
collinear *adj.* संरेख (lying in the same सं straight line रेखा)
collinearity संरेखता *f.*
collin-hood = red poppy (*Papaver rhoeas*) रक्त अहिफेन *m.*
collinsonia = stone root = knob root (the rhizome occurs in very hard pieces) *Pharm.* अश्ममूल *n.*
collision 1 संघट्टन *n.*, समाघात *m.*, टक्कर (*see* allision)
 2 *Mil.* संघट्टन *n.*
 clash प्रतिघट्टन
collision of ship जलयान-संघट्टन, जलयानों की टक्कर
collo-, coll- श्लेष-
Collocalia *Aves* (breeds in rocky caves)

ग़िरिशा-प्रजाति
collodio- (collodion) श्लेषेव-
collodio-chloride *Photog.* श्लेषेव-नीरेय
collodion (Gk. *kolla* 'glue' श्लेष + *eidos* 'form' इव) *Chem.* श्लेषेव *m.*
collodion balloon श्लेषेव-वागोल
collodion cotton श्लेषेव-तूल
collodion flexible श्लेषेव-आनम्य
collodionization श्लेषेवन *n.*
collodionize *vb.* (to treat with collodion) श्लेषेवन (श्लेषेव-साधन)
collodion process *Photog.* श्लेषेव-विधा
wet-plate process आर्द्र-पट्ट-विधा
collodio-type *Photog.* (a picture obtained by the collodion process) श्लेषेव-चित्र *n.*
collodium = collodion
collogen (produces gelatin on boiling) श्लिषिजन *m.*
colloid श्लेषाभ *m.*
-colloid -श्लेषाभ
colloidal *adj.* श्लेषाभीय
colloidal aggregation श्लेषाभीय समूह
colloidal chemist श्लेषाभ-रसायज्ञ
colloidal clay श्लेषाभीय मृत्
colloidal complex श्लेषाभ-संकर
colloidal constituents श्लेषाभ-संघटक
colloidal content श्लेषाभ-मात्रा
colloidal figure श्लेषाभ-अंक
colloidal film श्लेषाभ-झिल्ली
colloidal fuel श्लेषाभीय इन्धन
colloidal fungicide *Plant Pathol.* श्लेषाभ-कवकमार
colloidal gold test = Lange's test *Med.* श्लेषाभीय स्वर्ण-परीक्षा
colloidality श्लेषाभीयता *f.*
colloidal matter श्लेषाभ-द्रव्य
colloidal sol श्लेषाभीय विलयन
colloidal solution श्लेषाभ-विलयन
colloidal state श्लेषाभीय अवस्था
colloidal system श्लेषाभ-संहति
colloid-bismuth *Pharm.* श्लेषाभ-भिदातु
colloid chemist श्लेषाभ-रसायज्ञ
colloid chemistry श्लेषाभ-रसायन
colloid content श्लेषाभ-मात्रा
colloid goitre *Zool.* श्लेषाभ-गलगण्ड
colloid-iodine *Pharm.* श्लेषाभ-जम्बुकी
colloidize *vb.* (to change into a colloid) श्लेषाभन (श्लेषाभ-करण)
colloid-mercury sulphide *Pharm.* श्लेषाभ-पारद शुल्बेय
colloido- श्लेषाभ-
colloido-chemical *adj.* श्लेषाभ-रसायनिक
colloid preparations *Pharm.* श्लेषाभ-औषध *n.*
colloid-sulphur *Pharm.* श्लेषाभ-शुल्बारि
colloquial बोलचाल की भाषा
colloquial test बोलचाल की परीक्षा
colloquium *Law* (*avers* that the defendant spoke the slanderous words) दृढोक्ति *f.*
Collozoum *Zool.* (having many nuclei in each capsule) नैकन्यष्टिक-प्रजाति (नैक many, न्यष्टि nuclei)
C. inerme अकिरण नैकन्यष्टिक
collude *Law* (I.P.C.) कपट-सन्धान *n.*, कपटसन्धि करना (*see* aid)
collum *Bot.* 1 = collar (Germ. *Wurzelknoten*) मूलसन्धि *m.*
2 (the neck or tapering base of the sporangium in mosses) ग्रीवा *f.*
collusion *Law* (I.P.C.) (an agreement to defraud) कपट-सन्धि *m.*
collusive *adj. Law* (I.P.C.) कपटसंधायी, कपट-सन्धिकारी (-इन्)
colluvial *adj. Geol.* समूढ
colluvial soil *Geol.* समूढ मृदा
collyrium *Med.* नेत्रबिन्दु *m.*
Colobidae *Zool.* लांगूलि-वंश *m* (from its Indian genus *Semnopithecus* लांगूलि-प्रजाति)
Colobus *Zool.* (contains the guerezas) चारुकपि-प्रजाति
Colocasia *Bot.* कचु-प्रजाति
C. antiquorum = C. esculenta
C. esculenta (arum, coco, eddoes, Egyptian arum, kopeh, taro, scratch coco) सामान्य कचु (B.,N.,M. Hin. कचु, Ben. कुचु, Pan. कचालू)
C. nymphaefolia उत्पलपर्ण कचु
Colochirus = Cucumaria
colocynth *(Citrullus colocynthis)* इन्द्रवारुणी *f.* (N.,M.)
colocynthidis pulpa = colocynth pulp = colocynth *Pharm.* इन्द्रवारुणी *f.*
colocynthin *Chem.* ऐन्द्रवारुणि *f.*
colocynthis = colocynth
colocynthitin इन्द्रवारुणिति *f.*
colocynth pulp = colocynth
cologarithm *Math.* सहच्छेदा *f.*
Cologne, eau de (composed of alcohol and certain aromatic oils) वासव-सलिल *n.* (वास perfume + -व alcohol)
Cologne brown = Vandyke brown (a colour, red-yellow रक्तपीत in hue, of low अव saturation and low नि brilliance) न्यवरक्तपीत
Cologne spirit (a very pure rectified spirit containing about 96% of alcohol) अतिशुद्ध प्रासव
Cologne water वासव-सलिल
Cologne yellow *Col. Ind.* = chrome yellow वर्णक पीत
Colombian bark *Pharm.* (an inferior Peruvian bark yielded by *Cinchona pitayensis*, *C. lancifolia*, and *C. cordifolia*) वितापिका-वल्क
colombo = calumba
colon 1 (:) उपविराम *m.* (*see* punctuation)
2 *Anat.* स्थूलान्त्र *n.*
large intestine बृहदन्त्र
small intestine तन्वन्त्र
ascending colon आरोही स्थूलान्त्र
descending colon अवरोही स्थूलान्त्र
transverse colon अनुप्रस्थ स्थूलान्त्र
colon and dash (:—) उपविराम-रेखिका
colon bacillus आन्त्र-वेत्राणु
colonel (Army) महाबलाधिपति *m.* (*see* captain)
colonia = colony *Mycol.* मण्डल *n.*
colonial *adj.* 1 *Biol.* मण्डलीय
2 *Politics* औपनिवेशिक
colonial algae *Bot.* मण्डलाप्यकाः *m.pl.*
colonial disbursing officer औपनिवेशिक संवितरण-अधिकारी
colonial form *Biol.* मण्डलीय रूप
colonial government औपनिवेशिक शासन
colonial law औपनिवेशिक विधि
colonial legislature औपनिवेशिक विधान-मण्डल
colonial life *Biol.* मण्डल-जीवन
colonial pine (yields a soft timber) मृदुकाष्ठ सरल
colonial preference औपनिवेशिक अधिमान
Colonial Secretary उपनिवेश-सचिव
Colonial Stock Acts उपनिवेश-स्कन्ध-अधिनियम
Colonial Treasurer उपनिवेश-कोषाध्यक्ष
colonial treasury औपनिवेशिक कोषागार
colonial yellow (a colour, reddish-yellow पीतारक्त in hue, of high प्र brilliance) प्रपीतारक्त
colonist 1 उपनिवेशी (-इन्), उपनिवेशक *m.*

2 *Plant Ecol.* माण्डलिक *m.* (species of higher life-form which replace the pioneers forming relatively constant and characteristic communities — Bor p.99)
colonization उपनिवेशन *n.* (Const.)
colonization scheme उपनिवेश-योजना
colony 1 उपनिवेश *m.*
2 *Bot., Bact.* मण्डल *n.*
commonwealth समविराज्य, राष्ट्रमण्डल
dependency पराधीन देश
dominion अधिराज्य
empire साम्राज्य
kingdom राज्य
mandated territory अविदिष्ट राज्य-क्षेत्र
possession अधीनदेश, धृतदेश
protectorate रक्षित राज्य
colophene *Chem.* उदायासेन्य *n.*
colophenic acid *Chem.* उदायासेन्यिक अम्ल
colophon पुष्पिका *f.*
colophonate *Chem.* उदायासीय *n.*
colophonic acid *Chem.* उदायासिक अम्ल
colophonium = colophony
colophony = rosin उदायास *m.*
coloquintide (*Citrullus colocynthis*) इन्द्रवारुणी *f.* (N., M.)
color = colour
Colorado Douglas fir पाताल-रक्तसरल
coloradoite पारदवंगिज *m.* (पारद mercury, वंग- for वंगेय telluride, -इज for खनिज mineral)
coloratus (coloured) रञ्जित, वर्णी (-इन्)
coloreus *adj.* (coloured) रञ्जित
colorifics, colourifics रंगविज्ञान *n.*
colorimeter रंगमान *m.*
colorimetric *adj.* रंगमितीय
colorimetric method *Bot.* रंगमितीय रीति
colorimetric photometer रंगमितीय भामान
colorimetric purity रंगमितीय शुद्धता
colorimetric quality रंगमितीय गुण
colorimetrics रंगमितिकी *f.*
colorimetric test रंगमितीय परीक्षा
colorimetrist रंगमितिज्ञ *m.*
colori-metry रंग-मिति *f.*
colossal production प्रचण्ड उत्पादन
colostrum (the milk secreted up to a few days after delivery) नवदुग्ध *n.*
colour 1 वर्ण, रंग *m.* (specif., colouring matter)
2 आभास *m.*
colour *vb.* रञ्जन, रंग देना, रंगना
colourable *adj. Law* (that which is in appearance only, and not in reality, what it purports to be) आभासी (-इन्)
colourable deviation (in patent law) आभासी विचलन
colourable imitation *Law* आभासी अनुकृति
colourable sale *Law* आभासी विक्रय
sham sale मिथ्या विक्रय
colourable transaction *Law* आभासी व्यवहार
colour and form perception *Psychol.* वर्णाकार-प्रतिबोधन
colour and grain (of wood) रंग और तन्तु
colouration 1 रञ्जन *n.*, रंगना
2 रंग *m.*
protective colouration रक्षी रंग
warning colouration प्राबोधी रंग
colour bar वर्णावष्टम्भ, वर्ण-प्रतिरोध *m.*
colour blindness वर्णान्धता *f.*
colour box रंग-पिटक *m.*
colour cake रंग-पिण्ड *m.*
colour comparator रंग-उपमात्र
colour comparison tile *Chem.* रंग-तुलना-खर्परी
coloured *adj.* 1 रञ्जित, रंगीन
2 (as, races) अगौर
-coloured -वर्ण
coloured cement रंग-वज्रचूर्ण
coloured child अगौर बालक
coloured foliage रञ्जित पर्णावलि
coloured labels रंगीन नामपत्र
coloured man अगौर मनुष्य
coloured mixed yarn waste *Textiles* रञ्जित मिश्र सूत्रक्षेप्य
coloured people अगौर लोग
coloured person अगौर व्यक्ति
coloured races अगौर जातियां
coloured slip रंगीन पर्णी
coloured yarn waste *Textiles* रञ्जित सूत्रक्षेप्य
colour effect वर्ण-प्रभाव, वर्ण-विपाक
colour factor वर्ण-कारक
colourifics = colorifics
colour index 1 वर्णांक
2 [*cap.*] (a classification of dyes) रंग-देशना
colouring material रञ्जन-पदार्थ
colouring matter (dyeing matter) रञ्जक द्रव्य
colouring of spirit प्रासव को रंग देना
colourings रञ्जन-द्रव्य
colourization रञ्जन *n.*
colourless *adj.* रंग-हीन, निर्वर्ण
colourlessness of juice रस की रंग-हीनता
colourless reaction रंगहीन प्रतिक्रिया
colour light signal *Rly.* रंग-दीप-संकेत
colour of authority *Law* प्राधिकाराभास
colour of law *Law* विधि-आभास
colour of office *Law* पदाभास
under colour of office पदाभास से
colour of right *Law* अधिकाराभास
colour of the reverse (colour of a culture as seen from the underside of an agar slant or a petri dish) पृष्ठ-रंग, अधोरंग *m.*
colour of title *Law* स्वत्वाभास
colour reaction रंग-प्रतिक्रिया
colour ribbon रंग-पट्टिका
colour saucer रंग-शराविका
colour slab रंग-शिला
colour spectrum वर्ण-रंगावलि
colour standard रंग-मानमाप
colour test रंग-परीक्षा
colour wash वर्ण-लेप *m.*
colour washing रंग-धावन
-colous = -cole 1 (inhabiting, living in, on or among) -वासी, -वस
2 (growing in, on or among) -रोही, -रुह
colporrhaphy *Med.* योनिसीवन *n.*
colpotomy *Med.* योनिच्छेदन *n.*
colt अश्वक, किशोरक *m.* (from हलायुध)
Colt = Equuleus *Astron.* अश्वक *m.*
Coltart's scimitar-babbler *Aves* रक्त-ग्रीव प्रियंवद
colter = knife coulter (a knife to cut the sward, i.e. that part of the soil which is filled with the roots of the grass) क्षुरप्र *n.* (*cf.* Hindi खुरपा)
colt evil *Veter.* = joint ill
colt-herb = horsehoof (*Tussilago farfara*) अश्वखुर *m.*
colt ill *Veter.* = joint ill
colts and fillies अश्वक और अश्विकाएं, बच्चे घोड़े घोड़ियां
colt'sfoot = horsehoof (*Tussilago farfara*) अश्वखुर *m.*

Coluber *Zool.* (genus of nonpoisonous snakes) अविषाहि-प्रजाति
Colubridae अविषाहि-वंश *m.*
Colubrinae अविषाहि-अनुवंश *m.*
colubrine snake अविषाहिवत सर्प
Columba *Astron.* = Dove कपोत *m.*
α Columbae = Phaet प्रथम कपोत *m.*
β Columbae = Wezn द्वितीय कपोत *m.*
Columba *Zool.* पारावत-प्रजाति (पारावत ancient word)
C. livia (rock dove) नील पारावत
C. livia *var.* domestica गृह्य नील पारावत
C. oenas (stock pigeon) श्वेतपृष्ठ पारावत
C. palumbus पट्टिपुच्छ पारावत
Columbae *Aves* कपोत-गण *m.* (गण order)
columbate = niobate *Chem.* काशीय *n.*
columbia black B = direct blue-black
c. black F extra = direct black EL
c. blue (blue नील in hue, saturation and brilliance medium मध्य) मध्य-नील
c. blue G = diamine blue LG
c. blue R = diamine blue LR
c. brown = diamine brown
c. fast red = direct fast red
c. fast scarlet = diamine fast scarlet
c. green = direct green
c. orange R = chlorazol orange-brown X
c. violet = direct violet
c. yellow = direct fast yellow B
columbic *adj. Chem.* काशिक
columbic acid *Chem.* काशिक अम्ल
Columbidae *Aves* कपोत-वंश *m.*
columbiferous *Chem.* (producing or containing columbium) काशातुजन, काशातु-युत
Columbiformes = Columbae (order) कपोत-गण *m.*
Columbinae *Aves* पारावतानुवंश *m.*
columbine 1 (Lat. *columbinus* 'dove-like'—so called from the fancied resemblance of its inverted flower to a group of five pigeons) निसुमन *m.*
2 = frogfoot (*Verbena officinalis*) भेक-पद *m.*
columbine (dove-coloured) कपोतवर्ण, (tint of a blue pigeon) कपोतानील
columbine blue कपोत नील, (reddish-blue नीलारक्त in hue, and of low नि brilliance) निनीलारक्त
columbite अयःकाशिज *m.* (अयस् iron, काश- for काशीय columbate, -इज for खनिज mineral)
columbite-tantalite अयःकाश-सहिज *m.* (अयःकाश- for अयःकाशिज columbite, सहिज tantalite)
columbium = niobium *Chem.* काशातु *m.*
columbium pentoxide काशातु पञ्च-जारेय
columbo = calumba
columbo- (columbium) *Chem.* काश- (काशातु)
columbo-tantalate *Mineral., Chem.* काश-सहीय
columbo-titanate *Mineral., Chem.* काश-रञ्जीय
columbo wood (*Coscinium fenestratum*) वनहरिद्रा *f.*
columella ('small column') 1 *Anat. Zool.* स्तम्भिका, शिरस्तम्भिका *f.*
2 *Bot.* स्तम्भिका *f.*
columella auris कर्ण-स्तम्भिका *f.*
Columella pedata = Vitis pedata *Bot.*
columellar lip *Anat.* स्तम्भिका-ओष्ठ
columellar muscle *Anat.* स्तम्भिका-पेशी
column 1 स्तम्भ, स्कम्भ, वंश *m.*
2 *Accounting* स्कम्भ *m.*
3 *Mil.* स्कन्ध *m.* (*Cf.* तुरंगस्कन्ध 'troop of horses' in हलायुध ५.२५)
4 (of water) स्कम्भ *m.*
fractional distillation column *Chem.* प्रभागशः आसवन वंश
columnae Bertini = column of Bertin
columnae carneae = papillary muscle *Anat.* मांस-स्तम्भी *f.*
columnar *adj.* 1 स्तम्भाकार, स्कम्भाकार, स्तम्भवत्
2 *Mineral.* स्कम्भीय
columnar arrangement स्तम्भाकार विन्यास
columnar book-keeping स्कम्भीय पुस्तपालन
columnaris = columnar
columnar method *Com.* स्कम्भ-रीति
columnar structure *Mineral.* स्तम्भाकार संरचना
column-heading स्तम्भ-शीर्षक
column of Bertin = septum reni वृक्क-पटी *f.*
column of remarks अभ्युक्ति-स्तम्भ
column of water जल-स्कम्भ
colunar *adj. Math.* सहेन्दुक
colunar triangle *Math.* सहेन्दुक त्रिकोण
colure *Astron.* उन्मण्डल *n.*
Colutea *Bot.* दृतिरंगलता-प्रजाति
C. arborescens = C. nepalensis
C. nepalensis (bladder senna, Nepal bladder senna, bladder nut-tree) सामान्य-दृतिरंगलता (दृति bladder, रंगलता senna)
coly = mouse-bird *Zool.* मूषपक्षी (-इन्) *m.*
Colymbidae *Aves* मज्जूक-वंश *m.*
Colymbiformes (order) *Zool.* मज्जूक-गण *m.*
Colymbus *Aves* मज्जूक-प्रजाति (मज्जूक 're-peatedly diving'; cf. their English name *Diver*)
Colystegia sepium *Bot.* (flowers are scentless) गन्धहीन मृगपद *m.*
colza = wild cabbage (*Brassica campestris*) वन्य कपिशाक *m.*
com- सम्-
coma 1 *Med.* अधिमूर्च्छा *f.*
2 (of the comet) *Astron.* परिन्यष्टि *f.*
3 *Bot.* संगुच्छ *m.*
Coma Berenices *Astron.* उपस्वातिक *m.* (situated near Bootes)
Coma Berenicid *Astron.* उपस्वातिक-उल्का *f.*
Comanchean period *Geol.* (the great expansion of reptiles was the most striking feature of the animal life) सर्पविस्तार-युग
comate (shaggy) केशी (-इन्)
Comatula *Zool.* पत्रतारक-प्रजाति
comatula = comatulid
comatulid (a feather star) *Zool.* पत्र-तारक *m.*
Comatulidae *Zool.* पत्रतारक-वंश *m.*
comatus = comate
comb *n.* 1 कंकत *m.*, कंघा
2 (of a bee) छत्र *n.*, छत्ता
comb *vb. Textiles* कंकतन, कंघी करना
combat *vb.* 1 संयोधन, लड़ना, भिड़ना
2 (as, a disease) प्रत्युपाय करना, प्रतिरोध करना (Beng.)
combat *n.* संयोध *m.*, लड़ाई, भिड़ना (see battle)
combatant संयोधी (-इन्) *m.*
combatant unit संयोधी एकक

combater संयोधक *m.*
comb-duck नन्दीमुखी-हंसक *m.* (नन्दीमुखी occurs in भावप्रकाश, where it is described as follows:
स्थूला कठोरा वृत्ता च यस्यां चञ्चुः परिस्थिता ।
गुटिका जम्बुदृशी प्रोक्ता नन्दीमुखीति सा ॥
It refers to the male's bill, on the base of which there is a knob, which becomes greatly swollen in the breeding season)
combed cotton *Textiles* कंकतित तूल, कंघी की हुई रुई
combed plate *Zool.* कंकती पट्ट
combed yarn कंकतित सूत्र, कंघी किया हुआ सूत
comber *Textiles* कंकत *m.*, कंघा
combination 1 संयोजन *n.*, संयोग, संचय *m.*, समेकन *n.*
2 *Patent Law* संयोजन *n.*
combinational *adj.* संयोज्य, संयोजनीय
combination by volume *Chem.* परिमानुसारसंयोजन
combination by weight *Chem.* भारानुसार संयोजन
combination fuse (a combination of percussion and time fuse) संयुत ज्वाल
combination law *Law* (prohibiting all combinations of labourers) श्रमैक्यरोधी विधि
combination nucleus (zygote nucleus) *Zool.* युक्त न्यष्टि
combination of forces *Phys.* बल-संयोजन
combination of groups संवर्ग *m.*
combination of lenses *Ophthalmol.* वीक्ष-योजन (against संयोजन, where lenses are compounded inseparably)
combination of posts पद-संयोजन, पदों को एक करना
combination of principles प्रनियमों का संयोजन
combination of resistance *Phys.* रोध-संयोजन
combination of services सेवा-समेकन
combination pools संयुक्त संकोष
combination stand = steam stand *Rly.* (a group of steam connections) बाष्प-संयोगी (-इन्) *m.*
combination tone *Phys.* संयोग-तान, संयुक्त स्वर
combinative *adj.* संयोजक, संयोजनीय, संयुक्त
combinator = combiner
combine *vb.* संयोजन, मिलाना, समेकन, एक करना
combine *n.* 1 (a combination of persons or organizations to effect some object) समुच्चय *m.*, गुट्ट
2 (it heads, threshes and cleans the grain while moving over the field) संयुक्तक, संयन्त्र *n.*
combined *adj.* संयोजित, संयुक्त
combined (express and ordinary) *Rly.* संयुक्त (आशु तथा साधारण)
combined automatic magnetic separator and feed divider संयुक्त स्वयंक्रिय चौम्बिक पृथक्कारक तथा प्रदाय-विभाजक
combined carbon संयुक्त प्रांगार
combined charge *Admin.* संयुक्त कार्य-भार
Combined Civil List संयुक्त अधिकारि-सूची
combined class *Rly.* संयुक्त श्रेणी
combined clerk and stenographer संयुक्त लिपिक तथा आशुलिपिक
combined correction *Surv.* संयुक्त शोधन
combined cropping = taungya plantation *Forestry*
combined drill संयुक्त योग्या
combined falls and regulators (PWDM. II. 451) संयुक्त प्रपात और नियामक
combined fare संयुक्त भाड़ा
combined fertilizer and seed-drill संयुक्त उर्वरक तथा बीज-वपित्र
combined guard of honour संयुक्त संमानार्थ सेना-प्रदर्शन, संयुक्त सैनिक-अभिवादन
combined harvester संयुक्त सस्ययन्त्र
combined influence संयुक्त प्रभाव
combined leave संयुक्त अवकाश
combined lime संयुक्त चूर्णक
combined muster and petty bill (PWDM. II. 431) संयुक्त उपस्थिति तथा क्षुद्र देयक
combined muster roll संयुक्त उपस्थिति-नामावलि
combined nitrogen and carbon cycle संयुक्त भूयाति-प्रांगार-चक्र
combined operation संयुक्त क्रिया
combined outbreak (JM. I. 71) संयुक्त उपद्रव
combined post and telegraph office संयुक्त डाक और तार कार्यालय, संयुक्त प्रेषालय तथा दूरलिखालय
combined register of last pay certificates and pay slips गत वेतन-प्रमाण-पत्रों और वेतन-पर्णियों की संयुक्त पञ्जी
combined register of pay slips संयुक्त वेतन-पर्णी-पञ्जी
combined report संयुक्त प्रतिवेदन
combined ticket *Rly.* संयुक्त पत्रक
combined training centre संयुक्त प्रशिक्षण-केन्द्र
combined vaccine संयुक्त रक्षाणुलस
combined volume संयुक्त परिमा
combiner = combinator संयोजक *m.*
combining *adj.* संयोजन-, संयोजक
combining ability संयोजिता *f.*
combining capacity संयोजन-क्षमता
combining power संयोजन-शक्ति
combining weight *Chem.* संयोजक भार
comb jelly = ctenophore *Zool.* कंकती (-इन्) *m.*
comb jellyfish *Zool.* (it is not a fish) कंकत-छत्रिक
combodia (cotton) कम्बोज *m.*
comb plate *Zool.* कंकत-पट्ट
comb rat = gundi *Zool.* कंकत-मूष (so called from the comb-like कंकत bristles of the hind feet)
Combretaceae = Terminaliaceae अर्जुन-कुल *n.* (fr. *Terminalia* अर्जुन-प्रजाति)
Combretum *Bot.* (belongs to the *Terminaliaceae = Combretaceae* अर्जुन-कुल) प्रार्जुन-प्रजाति
C. decandrum (*decandrum* 'having ten anthers' दशपरागाशय shortened to दशाशय—Tr. II.506) दशाशय प्रार्जुन
comb-rib *Zool.* कंकत-पर्शु
comburent *n. Chem.* (a substance that burns or that aids combustion) दह, दाहोपकर *m.*
comburent *adj.* दहत्
comburimeter (used for determining the proportion of air required for the ideal combustion of a gas) दहानिलमान *m.*
comburimetry दहानिलमिति *f.*
combustibility, combustibleness दाह्यता *f.*
combustible *adj.* दाह्य, सुदाह्य
combustible material दाह्य पदार्थ
combustibleness, combustibility दाह्यता *f.*

combustion दहन *n.*
combustion boat दहन-नौ
combustion cell *Elec.* दहन-कोशा
combustion chamber *Mach.* दहन-वेश्म
combustion engine दहन-यन्त्र
Combustion Engineer दहन-अभियन्ता
combustion engineering दहन-आभियान्त्रिकी
combustion furnace दहन-भ्राष्ट्
combustion glass tube दहन-काच-नाल
combustion hood दहन-छदिका
combustion method *Chem.* दहन-रीति
combustion motor दहन-वहित्र
combustion spoon *Chem.* दहन-स्रुव
combustion test tube दहन-परीक्षण-नाल
combustion train (the entire setup) दहन-संहित
combustion tube दहन-नाल
Comdt. (Commandant) समा. (समादेष्टा)
come *vb.* आगमन, आना
come by the father *Law* पित्रागत
come by the mother *Law* मात्रागत
comedy सुखान्त
come in the way of के मार्ग में बाधक होना
come into contact with संपर्क में आना
come into effect लागू होना, प्रभावी होना
come into force लागू होना, प्रवृत्त होना
come into operation प्रवर्तन, प्रवृत्त होना, लागू होना
comendite *Petrog.* (a white pantellerite क्षायोवाहाश्म differing from normal pantellerite essentially only in colour—Johannsen) सितक्षायोश्म *m.*
come of age प्राप्तवयस्क
comer आगन्ता (-तृ) *m.*, आने वाला
comes = companion *Astron.* सहचर *m.*
comestibilis = comestible
comestible (eatable) खाद्य
comet *Astron.* धूमकेतु *m.* (ancient word)
come to a close बन्द होना
come to one's knowledge के ध्यान में आना, ज्ञात होना
comet's head *Astron.* धूमकेतु-शीर्ष
comet's nucleus *Astron.* धूमकेतु-न्यष्टि
comet's tail पुच्छ *n.*
comfort सुख *n.*
comfortable home सुविधापूर्ण घर
comforts and entertainments सुख और मनोरञ्जन
comforts fund सुख-निधि
comfrey (any plant of the genus *Symphytum*, q.v.) संरोप *m.*
coming to *or* toward अभिगमन *n.*
coming year आगामी वर्ष
comity सौजन्य, सौहार्द *n.*
comity of nations 1 (the courtesy by which nations recognize the institutions of another nation) राष्ट्रों का सौजन्य
2 (group of nations practising such courtesy) राष्ट्र-सुहृन्मण्डल, राष्ट्र-कुल *n.*
comma 1 (,) पुच्छबिन्दु, स्वल्पविराम *m.* (*see* punctuation marks)
2 = sine condition ज्या-दशा *f.*
3 *Music* (a minute interval) अन्तरिका *f.*
comma bacillus *see* Vibrio comma
comma bacteria पुच्छबिन्दु-शाकाणु
comma ditonicum *Music* द्वितान-अन्तरिका
comma flat *Music* कोमल-अन्तरिका
command *vb.* समादेशन, समादेश देना
command *n.* 1 समादेश *m.*
2 (authority or power to command) समादेशाधिकार *m.*, समादेश-शक्ति *f.*
commandant 1 समादेष्टा (-ष्टृ) *m.*
2 चमूपति *m.*
Commandant, Central Ammunition Depot समादेष्टा, केन्द्रीय स्फोटास्त्र-आगार
Commandant General 1 महा-समादेष्टा
2 महाचमूपति *m.*
3 (of the Home Guards in M.P.) प्रधान सेनानी
command committee समादेश-समिति
commanded area *Irrig.* 1 सेच्य क्षेत्र
2 सिक्त प्रदेश
commander 1 समादेशक *m.*
2 सेनापति *m.*
3 *Royal Navy* अधिपोतिक *m.*
Commander-in-chief महासेनापति *m.*
Commander-in-Chief of India भारत का महासेनापति
command headquarters समादेश-मुख्यालय
commanding *n.* समादेशन *n.*, समादेश देना
commanding *adj.* समादेशक
Commanding Officer समादेशाधिकारी
Commanding Officer on Recruiting Duty आप्रवेशन-कर्तव्यस्थ समादेशाधिकारी, भर्ती का समादेशाधिकारी
commandment शास्त्राज्ञा *f.*
command of armed forces सशस्त्र बल का समादेश
command pay समादेश-वेतन
Command Paymaster समादेश-वेतनाधिकारी
command to disperse विसर्जन-समादेश
comma sharp *Music* तीव्र अन्तरिका
comma syntonum *Music* युग्मतान-अन्तरिका
Commelina *Bot.* कञ्चट-प्रजाति (कञ्चट ancient name)
C. benghalensis सामान्य कञ्चट (B.,M. कञ्चट, Ben. Hin. कञ्चर)
C. nudiflora कोशपुष्पी कञ्चट (Basu कोशपुष्पी)
C. obliqua (leaf-sheaths long, the mouth bearded with long hairs —Basu) जटा-कञ्चट (Ben. जटा कञ्चुर)
C. salicifolia जलपिप्पली कञ्चट (B.,M. जलपिप्पली, Hin. जलपीपरी, Ben. *panikanchira*)
C. suffruticosa (it has a short rhizome—Basu) लघुशिकावृन्त कञ्चट
commelina blue (reddish-blue नीलारक्त in hue, saturation and brilliance medium मध्य) मध्यनीलारक्त
Commelinaceae *Bot.* कञ्चट-कुल *n.*
commemorate *vb.* संस्मरण, स्मरणोत्सव मनाना
commemoration stamp संस्मरण-मुद्रांक
commemorative medals *Mil.* संस्मरण-पदक
commence *vb.* प्रारम्भ करना (होना)
commencement 1 प्रारम्भ *m.* (Const.)
2 (act of commencing) प्रारम्भण *n.*, प्रारम्भ करना
commencement certificate प्रारम्भण-प्रमाणपत्र
commencement of leave अवकाश-प्रारम्भ, छुट्टी का प्रारम्भ
commencement of service सेवा-प्रारम्भ
commencement of session सत्र-प्रारम्भ
commencement of suit वाद-प्रारम्भ, वादारम्भ
commencement of transit *Astron.* पारगमन-प्रारम्भ
commencement or termination प्रारम्भ अथवा अवसान
commencing operations (MnM. 50a) प्रारम्भण-संकार्य, कार्यारम्भ
commend *vb.* संस्तवन, संस्ताव करना
recommend अभिस्ताव करना

commendable *adj.* संस्ताव्य
commendation संस्ताव *m.*
commendation certificate संस्ताव-पत्र
commendations, awards, censures and punishments संस्ताव, पुरस्कृति, प्रतिनिन्दन और दण्ड
commendator संस्तावक *m.*
commendatory *adj.* संस्तावी (-इन्)
commendatory letter संस्तावी पत्र
commensal *adj. Biol.* सहभोजी (-इन्)
commensal ant *Zool.* सहभोजी पिपीलिका
commensalism *Biol.* सहभोजिता *f.*
commensals *Biol.* सहभोजी (-इन्)
commensurable *adj. Math.* संमेय
commensurate (with the duties) अनुरूप
comment *n.* टीका-टिप्पणी, आलोचना *f.*
comment *vb.* टीकाटिप्पणी करना, आलोचना करना, आलोचन, टीका-करण, टीकन (*see* annotation)
commentary भाष्य *n.*, टीका *f.*
annotation अभिटिप्पण
comment टीका-टिप्पणी
exposition विवृति
gloss टिप्पणिका
note टिप्पण
footnote पाद-टिप्पण
remarks अभ्युक्ति, आलोक
commentator आलोचक, टीकाकार, भाष्यकार *m.*
commerce 1 वाणिज्य *n.* (Const.) (*see* business)
2 (social intercourse, dealings with persons or group of persons in society) संसर्ग *m.*, मेलजोल
Commerce and Industry Department वाणिज्य तथा उद्योग-विभाग
commerce district वाणिज्य-मण्डल
Commerce (Imports) Regulations वाणिज्य-(आयात-)विनियम
commercial *adj.* वाणिज्य-, वाणिज्यिक (Const.), वाणिज्यसंबन्धी (-इन्) (Const.), वाणिज्योपयोगी (-इन्)
commercial account वाणिज्य-लेखा
commercial accountant वाणिज्यिक लेखापाल
commercial affair वाणिज्य-कार्य
commercial agency वाणिज्य-अभिकरण
commercial agent वाणिज्य-अभिकर्ता
commercial alizarin *Col. Ind.* वाणिज्य-विमञ्जिष्ठि
commercial analysis वाणिज्यिक विश्लेषण
commercial and industrial monopolies वाणिज्यिक और औद्योगिक एकाधिकार
commercial and non-commercial वाणिज्यिक और वाणिज्येतर
commercial angelica = Angelica officinalis
commercial arbitration वाणिज्यिक विवाचन
commercial art वाणिज्य-कला
commercial attache वाणिज्य-सहचारी
commercial bank वाणिज्य-अधिकोष
commercial bill वाणिज्य-विपत्र
commercial bole *Forestry* (the length of the bole which is ordinarily utilized) उपयोगी स्कन्ध (उपयोगी short for वाणिज्योपयोगी), उपयोगी तना
commercial book वाणिज्य-पुस्तक
commercial business वाणिज्य-कार्य *n.*, व्यापार *m.*
commercial carrying company वाणिज्यिक वहन-समवाय
commercial case *Law* (cases coming before commercial courts) वाणिज्य-वाद
commercial cattle वाणिज्यिक पशु
commercial cell वाणिज्यिक कोशा
commercial chaos वाणिज्य-अव्यवस्था, वाणिज्य-विप्लव
commercial codes वाणिज्य-संकेत
commercial coffee वाणिज्यिक कापेय, व्यापारी कॉफ़ी
commercial college वाणिज्य महाविद्यालय
commercial colour ('commercial' implies inferiority) प्रचलित रंग
commercial commodity वाणिज्य-वस्तु
commercial concern वाणिज्य-संस्था
commercial corporation वाणिज्य-निगम
commercial correspondence वाणिज्य-पत्रव्यवहार
commercial court वाणिज्य-न्यायालय
commercial credit वाणिज्यिक प्रत्यय
commercial crisis *Econ.* वाणिज्यिक संकट, वाणिज्य-संकट
commercial crop वाणिज्य-सस्य
commercial demand वाणिज्यिक मांग
commercial department वाणिज्य-विभाग
commercial development वाणिज्य-विकास
commercial dispute वाणिज्य-विवाद
commercial domicile वाणिज्याधिवास
commercial dust वाणिज्यिक धूलि
commercial education वाणिज्य-शिक्षा, वाणिज्य-शिक्षण
commercial engineering वाणिज्यिक आभियान्त्रिकी
commercial enterprise वाणिज्य-उपक्रम
commercial exhibition वाणिज्य-प्रदर्शनी
commercial exploitation वाणिज्यिक विदोहन
commercial federation वाणिज्यिक संघान
commercial fertilizer वाणिज्यिक उर्वरक
commercial formaline वाणिज्यिक वम्रस्वी
commercial grazing rate वाणिज्यिक चारण-अर्घ
commercial grower वाणिज्य-उत्पादक
commercial head वाणिज्य-शीर्ष
commercial home वाणिज्यालय
commercial house वाणिज्य-गृह
commercial importance वाणिज्यिक महत्त्व
commercial information वाणिज्य-सूचना
Commercial Inspector वाणिज्य-निरीक्षक
commercial insurance वाणिज्य-आगोप
commercial intelligence वाणिज्य-सूचना
commercial intelligence and statistics वाणिज्य सूचना एवं समंक
commercial intelligence card index वाणिज्य-सूचना-पत्रक-देशना
commercial investment वाणिज्य-नियोजन
commercial invoice वाणिज्य-बीजक
commercialism वाणिज्यता *f.*
commerciality वाणिज्यत्व *n.*
commercialization वाणिज्यन *n.*
commercialize *vb.* वाणिज्यन
commercial law वाणिज्य-विधि
commercial library वाणिज्य-पुस्तकालय
commercially वाणिज्यतः, (in commerce) वाणिज्य में, वाणिज्ये
commercially important crops वाणिज्य की दृष्टि से महत्त्वपूर्ण सस्य
commercially workable quantity *Mining* वाणिज्य की दृष्टि से उपादेय खनन-मात्रा
commercial manure वाणिज्य-खाद
commercial mark वाणिज्य-चिह्न
commercial matters वाणिज्य-विषय
commercial name वाणिज्य-नाम
commercial nation वाणिज्य-राष्ट्र
Commercial Officer = Traffic Manager *Rly.* यातायात-प्रबन्धक
commercial organization वाणिज्य-संस्था
commercial or quasi-commercial undertaking वाणिज्यिक अथवा अर्ध-वाणिज्यिक उपक्रम

commercial paper वाणिज्य-पत्र
commercial point of view वाणिज्य-दृष्टि
commercial power plant वाणिज्यिक विद्युत्-संयन्त्र
commercial principles वाणिज्यिक सिद्धान्त
commercial profit वाणिज्य-लाभ
commercial purpose वाणिज्य-प्रयोजन
commercial quality वाणिज्योपयोगी श्रेणी
commercial rate वाणिज्यिक अर्घ, व्यापार-भाव
commercial relations वाणिज्य-संबन्ध
commercial revolution वाणिज्यिक क्रान्ति
commercial route वाणिज्य-मार्ग, वाणिज्य-पथ
commercial sample वाणिज्य-न्यादर्श
commercial scale वाणिज्य-अनुमाप
commercial school वाणिज्य-विद्यालय
Commercial Secretary वाणिज्य-सचिव
commercial showroom वाणिज्य-प्रदर्शन-कोष्ठ
commercial side वाणिज्य-पार्श्व
commercial spirits वाणिज्य-प्रासव
commercial storage capacity वाणिज्य-संग्रह-क्षमता
Commercial Sub-Judge वाणिज्य-उप-न्यायाधीश
commercial success वाणिज्य-सफलता
commercial theory वाणिज्य-वाद, वाणिज्य-सिद्धान्त
commercial timber वाणिज्य-प्रकाष्ठ, वाणिज्योपयोगी लकड़ी
commercial ton वाणिज्य-प्रवर्त
commercial transaction वाणिज्य-व्यवहार
commercial traveller वाणिज्य-यात्री, अभियात्री *m.* (short for अभिकर्ता यात्री)
commercial treaty वाणिज्य-सन्धि
commercial type वाणिज्य-प्रकार
commercial undertaking वाणिज्यिक उपक्रम, वाणिज्योपक्रम
commercial utilization वाणिज्य-उपयोग
commercial value वाणिज्यिक अर्हा
commercial world वाणिज्य-संसार
commercial year वाणिज्य-वर्ष
commercium *Law* वाणिज्य *n.*
commingle *vb.* संमिश्रण, मिलाना
comminuted fracture *Surg.* बहुखण्ड अस्थिभंग
comminution *Surg.* बहुखण्डन *n.*
Commiphora *Bot.* गुग्गुल-प्रजाति
C. agallocha (Indian bdellium) अगुरु गुग्गुल (Basu, Tel. अगरु, Uri. अगोरु)
C. mukul (yields gugal) सामान्य गुग्गुल (B., N. गुग्गुल)
C. stocksiana (the gum may be used in the form of ointment for cleansing and stimulating bad ulcers—Basu) व्रणशोध गुग्गुल
commissar (in Russian constitution) प्राध्यक्ष *m.* (*see* chairman)
commissariat 1 (army) सेना-प्रदाय-विभाग *m.*
2 (Russian constitution—any of the departments of government) विभाग *m.*
commissariat department सेना-प्रदाय-विभाग
commissary *Mil.* सेना-प्रदायाधिकारी (-इन्) *m.*
commissary class (FR.II. 225) आयुक्त अधिकारिवर्ग
commission 1 आयोग *m.* (ancient word) (Const.), आयुक्त-पद *n.*
issue a commission आयुक्त करना
2 *Com.* वर्तन *n.* (*cf.* the ancient word महावर्तन, Bengali वर्तन 'allowance'), बट्टा
3 *Mil.* आयोग *m.*
4 *Law* करना
commission account वर्तन-लेखा
commission agent वर्तन-अभिकर्ता
commission basis वर्तन-आधार
commission bill वर्तन-देयक
commission charges वर्तन-प्रभार
commission del credere परिशोधी वर्तन
commissioned *adj.* आयुक्त
commissioned Indian military officer आयुक्त भारतीय सैनिक अधिकारी
Commissioned Medical Officer आयुक्त भैषजिक अधिकारी
commissioned officer आयुक्त अधिकारी
commissioned service आयुक्त सेवा
Commissioned Warrant Officer
1 आयुक्त अधिपत्राधिकारी
2 (Royal Navy) उपपोतिक *m.*
commissioner आयुक्त *m.* (Const.)
Commissioner for the Government of India भारत-शासन-आयुक्त, भारतीय आयुक्त
Commissioner for Workmen's Compensation कर्मकार-प्रतिकर-आयुक्त
commissioner-general महा-आयुक्त
Commissioner of Division संमण्डल-आयुक्त
Commissioner of Excise उत्पादशुल्क-आयुक्त
Commissioner of Food Supplies (C.F.S.) अन्नप्रदाय-आयुक्त (अ.प्र.आ.)
Commissioner of Income-tax आयकर-आयुक्त
Commissioner of Land Reforms भूमि-सुधार-आयुक्त, भूवृत्ति-सुधार-आयुक्त
Commissioner of Oaths शपथ-आयुक्त
Commissioner of Police आरक्षि-आयुक्त
Commissioner of Revenue राजस्व-आयुक्त
Commissioner of Sales Tax विक्रयकर-आयुक्त
Commissioner of Settlements भूव्यवस्था-आयुक्त
Commissioner of Settlements and Director of Land Records भूव्यवस्था-आयुक्त तथा भूमि-अभिलेख-संचालक
Commissioner of Treasury कोषागार-आयुक्त
Commissioner of Woods and Forests वनारण्य-आयुक्त
Commissioner of Works कर्मान्त-आयुक्त
Commissioner's Conference आयुक्त-संमेलन
Commissioners (Construction of References) Act आयुक्त-(निर्देश-निर्वचन-) अधिनियम
Commissioner under the Workmen's Compensation Act कर्मकार-प्रतिकर-अधिनियम के अधीन आयुक्त
commission for collection of revenue राजस्व-संग्रहण के लिए वर्तन
commission in army सेना-आयोग
commission merchant वर्तन-व्यापारी, वर्तन-वणिक् (*see* agent)
commission of enquiry परिपृच्छा-आयोग
commission of jail delivery कारामुक्ति-आयोग
commission of lunacy उन्माद-आयोग
commission of offence अपराध करना
commission of oyer and terminer = writ of oyer and terminer (granted to eminent persons for hearing and determining one or more causes) श्रवण-निर्णय-लेख *m.*
commission sales book वर्तन-विक्रय-पुस्त
commission shop वर्तन-आपण
commission to make a petition याचिका-आयोग
commission vendor वर्तन-विक्रेता

commissural ganglion *Zool.* समामिल-प्रगण्ड
commissural loop *Zool.* समामिल-पाशी
commissural vessel *Zool.* समामिल-वाहिनी
commissura mollis = massa intermedia = intermediate mass = interthalamic commissure = soft commissure = middle commissure अन्तःस्थ पुञ्ज *m.*
commisura = commisure
commisure *Anat.*, *Zool.*, *Bot.* समामिल *m.*
commit *vb.* 1 उपार्पण, सौंपना
2 करना
3 वचनबद्ध करना
4 *Parl. Practice* उपार्पण
relegate अपक्षिप्त करना
commit a breach of discipline अनुशासन भंग करना
commit an error भूल करना, विभ्रम करना
commit for trial अन्वीक्षा के लिए उपार्पण
commitment 1 उपार्पण *n.*
2 वचन *n.*
engagement वचनबन्ध (Const.)
pledge प्राधि (ancient word)
covenant संश्राव (ancient word)
contract संविदा (Const.)
commitment charges उपार्पण-प्रभार
committal उपार्पण *n.*
committal of bills विधेयक-उपार्पण
committed *adj.* 1 उपार्पित
2 वचनबद्ध
committed and discharged उपार्पित और उन्मुक्त
committed and imprisoned उपार्पित और बन्दीकृत
committed as such एवं बद्ध
committed for trial अन्वीक्षा के लिए उपार्पित
committed to prison कारावास-उपार्पित
committee समिति *f.* (Const.)
ad hoc committee तदर्थ समिति (Const.)
standing committee स्थायी समिति (Const.)
executive committee निष्पादक समिति
select committee प्रवर-समिति (Const.)
steering committee कर्णधार-समिति
working committee कार्यकारिणी समिति, कार्यकारिणी
committee meeting समिति-अधिवेशन, समिति की बैठक
committee of appropriation विनियोजन-समिति
committee of courses पाठचर्या-समिति
committee of directors संचालक-समिति
committee of economic secretaries अर्थ-सचिव-समिति
committee of enquiry परिपृच्छा-समिति, जांच-समिति
committee of inspection निरीक्षण-समिति
committee of management प्रबन्ध-समिति
committee of privilege विशेषाधिकार-समिति
Committee of Public Accounts लोक-लेखा-समिति
Committee of Public Works लोक-कर्मान्त-समिति
committee of the Central Board केन्द्रीय मण्डल की समिति
committee of the Local Board स्थानीय मण्डल की समिति
committee of visitors दर्शक-समिति
committee of whole house सकल-सभा-समिति
committee on public accounts लोक-लेखा-समिति
committee on ways and means अर्थोपाय-समिति
committee room समिति-कोष्ठ
committing court उपार्पण-न्यायालय
committing judge उपार्पण-न्यायाधीश
committing officer उपार्पण-अधिकारी
commit to memory कण्ठस्थ करना
commit to prison कारावास-उपार्पण
commit to writing लेखबद्ध करना
commixtus *Mycol.* (mingled) संमिश्रित
commodatum *Law* (loan on condition that the actual things lent shall be returned —Aiyar) समुद्धार *m.*
commode शौचासन *n.*
commodity पण्य (Const.), पण्यद्रव्य *n.*, पदार्थ *m.*
goods वस्तुएं
merchandise वाणिज्यद्रव्य, वाणिज्य
ware भाण्ड
stock स्कन्ध
stock-in-trade पण्य-स्कन्ध
commodity committee पण्यद्रव्य-समिति
commodity for sale *Econ.* पण्य *n.*
commodity group पण्यद्रव्य-वर्ग
commodity market पदार्थ-विपणि
commodity reversal test *Statistics* पदार्थ-विपर्यय-परीक्षण
commodity terms of trade व्यापार के पण्य-निबन्धन
commoditywise पण्यानुसार, वस्तु के अनुसार
commodore (Royal Navy) उपनौपति *m.*
commodore incharge प्रभारी उपनौपति
common *adj.* 1 सामान्य (Const.), साधारण, सर्वसाधारण, सार्व, प्रकृपात
2 सार्वजनिक (Const.)
3 समान (as in: common axis समानाक्ष)
general सामान्य, सर्वीय
ordinary साधारण
public लोक-, सार्वजनिक
common *n.* (right of taking a profit in the land of another, in common either with the owner or with other persons) सामान्याधिकार *m.*
right of common सामान्याधिकार
common ancestor सामान्य पूर्वज
common anther *Bot.* साधारण परागाशय
common appendant *Law* उपाबद्ध सामान्याधिकार
common appurtenant *Law* अनुबद्ध सामान्याधिकार
common ash सामान्य प्रभूर्ज
common assembler सामान्य संग्राहक
common axis समानाक्ष
common babbler *Aves* ग्राम-हहोलिका
common balance सामान्य तुला
common basil (*Ocimum basilicum*) मञ्जरीक-तुलसी (MW.)
common bawdyhouse सामान्य कुट्टिनी-गृह, सामान्य कुटनीघर
common bentgrass (*Agrostis tenuis*) सामान्य शरतृण
common birch = white birch श्वेत भूर्ज
common bottle-nose porpoise *Mamm.* कूपी-तुण्ड शिंशुक
common Burmese palm-civet = common Indian palm-civet
common burnet = Pimpinella saxifraga
common bustard-quail *Aves* लाव *m.*
common buzzard (*Buteo vulgaris*) सामान्य बाज
common camphor (*Cinnamomun camphora*) कर्पूर *m.*
common caraway (*Carum carvi*) प्रजीर *m.*
common carotid सामान्य ग्रैवी

common carotid artery सामान्य ग्रैवी रोहिणी
common carrier = public carrier *Law* लोक-वाहक
common catenary सामान्य मालावक्र
common Central Asian kingfisher *Aves* प्रख्यात पारसीक मीनरंक
common Ceylon kingfisher *Aves* प्रख्यात सिंहल मीनरंक
common Ceylon myna *Aves* सामान्य सिंहल सारिका
common chase सामान्य आखेटभूमि
common chemical sense सामान्य रसायनिक अनुभूति
common cherry (*Prunus cerasus*) प्रबदर *m.*
common coarse variety of rice सामान्य स्थूल तण्डुल-प्रकार, सामान्य मोटा चावल
common coke quality न्यंगार की सामान्य श्रेणी
common conception सामान्य धारणा
common concern, matters of उभय-संबद्ध विषय
common conjugate diameters *Math.* साधारण अनुबद्ध व्यास
common crow pheasant *or* coucal *Aves* प्रख्यात कुक्कुभ
common delta साधारण त्रिकोण-मुख
common denominator *Econ.* सर्वाभिधायक *m.*
common detriment सार्वजनिक अहित, सर्वसाधारण अहित
common difference *Math.* प्रचय *m.* (from लीलावती), सर्वान्तर *n.*
common direct tangents *Math.* उभय ऋजु स्पर्शी
common distant ancestor सामान्य दूर पूर्वज
common drinking house सार्वजनिक पान-गृह
common emetic nut (*Randia dumetorum*) मदन *m.* (B.,N.,Ben. Hin. Mar.)
common endeavour सर्वप्रयास *m.*
commoner 1 पृथग्जन, सर्वसाधारण *m.*
2 (member of the House of Commons) लोकसदन-सदस्य *m.*
3 (persons having a right of common) सामान्याधिकार-वान्
commonest सामान्यतम
common European bat *Mamm.* हरिवर्ष-जतु
common factor = common measure *Math.* समापवर्तक *m.*
common feature सामान्य बात
common flax (*Linum usitatissimum*) अतसी *f.* (B.,N.,M.), अलसी
common food pool सामान्य अन्न-समुच्चय
common form 1 सामान्य आकृति
2 *Probate Law* सामान्य प्रकार
common fund सामान्य निधि
common furze सामान्य कण्टैध
common gaming-house सामान्य द्यूतगृह (जुआघर)
public gambling-house सार्वजनिक द्यूतगृह (जुआघर)
common goldenrod (*Solidago virga-aurea*) कनकशलाका *f.*
common good सार्वजनिक कल्याण (Const.), सर्व-कल्याण
common gram (*Cicer arietinum*) चणक *m.* (B.,N.,M.), चना
common grapevine (*Vitis vinifera*) द्राक्षा *f.* (B.,N.,M.)
common grey heron *Aves* प्रख्यात अञ्जन बक
common grey hornbill *Aves* प्रख्यात धूसर वाध्रीणस
common grey mango laurel (*Litsea polyantha*) गजपिप्पली *f.* (Basu)
common hawk-cuckoo *Aves* प्रख्यात चातक
common heather सामान्य क्षेव्यज
common hill-partridge *Aves* प्रख्यात गिरि-तित्तिर
common honeysuckle सामान्य मधुचूष
common horehound = Marrubium vulgare
common house-mouse *Mamm.* सामान्य गृह-मूषिका
common hydrometer सामान्य तरलमान
common Indian aloe (*Aloe vera*) कुमारी *f.* (B.,N.,M., Mal. Uri.)
common Indian bee-eater *Aves* प्रख्यात भारत द्विरेफक
common Indian field-mouse *Mamm.* भारत क्षेत्र-मूषिका
common Indian hare *Mamm.* सामान्य भारत शश
common Indian house-crow *Aves* ग्राम-काक
common Indian house-swift *Aves* भारत ग्राम-दुर्बल
common Indian kingfisher *Aves* प्रख्यात भारत मीनरंक
common Indian leopard *Mamm.* सामान्य भारत द्वीपी, चीता
common Indian milkwort (*Polygala chinensis*) पुरुदुग्ध *m.*
common Indian nightjar *Aves* प्रख्यात भारत नप्तृका
common Indian palm-civet *Mamm.* भारत ताल-गन्धमार्जार
common Indian rat *Mamm.* गृह-मूषक, चूहा, मूसा
common Indian rose-finch *Aves* सामान्य भारत पाटल-चटक
common Indian sand-grouse *Aves* प्रख्यात भारत ककर
common indigo (*Indigofera tinctoria*) नीली *f.* (Basu)
common indirect tangents *Math.* उभय तिर्यक्स्पर्शी
common informer *Law* सामान्य सूचक
common in gross *or* at large *Law* निरुपाधि सामान्याधिकार
common intendment *Law* (customary or natural meaning as legally construed) सामान्य अभिप्राय
common intention *Law* सामान्य अभिप्राय
common interest *Law* सामान्य हित, पारस्परिक हित (Const.)
common interval *Surv.* सामान्य अन्तराल
common ion-effect सामान्य अयन-प्रभाव
common iora *Aves* भारत-शुकिका
common irregularities सामान्य अनियमिताएं
common ivy (*Hedera helix*) मारवल्ली *f.*
common jasmine (*Jasminum pubescens*) कुन्द मालती (B.,N.,M., Ben. Kan. Hin. कुन्द)
common jujube = Zizyphus sativa बदर *m.*, बेर
common jury सामान्य शपतजनी
common kite सामान्य चिल्ल
common lands *Law* (lands in which rights of common exist) सामान्याधिकार-भूमि
common lavender = Lavandula spica सामान्य आमोहन
common law 1 (general and ordinary law of a country) सामान्य विधि
2 (the unwritten law that receives its binding force from immemorial usage and universal reception) रूढि-विधि

3 (the system of law which prevails in England and in most English-speaking countries, as disting. from the civil law or modern Roman-law systems) अरोमक विधि

common-law estoppel = legal estoppel *Law* वैधिक प्रतिष्टम्भ

common-law jurisdiction *Law* रूढि-विधि-क्षेत्राधिकार

common-law lien *Law* रूढि-विधि-धर-णाधिकार

common-law marriage = Scotch marriage

common-law offence सामान्य-विधि-अप-राध

Common-law Procedure Acts रूढि-विधि-प्रक्रिया-अधिनियम

common lawyer (learned in the common law of England) रूढि-विधि-वेत्ता

common lime tree सामान्य वासच्छाय

common locust (*Robinia pseudoacacia*) सामान्य शलभद्रुम

common locust tree = common locust

common lodging-house सार्वजनिक संवासगृह

common logarithm *Math.* दशच्छेदा *f.*

commonly प्रायः

common maina सामान्य सारिका

common mallow = cheeseflower (*Malva sylvestris*) दधिकपुष्प *m.*

common mangrove = Rhizophora mangle *Bot.* सामान्य वायुशिफ

common manure सामान्य खाद

common maple सामान्य कुट्टिमदारु

common marigold (*Calendula officinalis*) गेन्दुक *m.*, गेन्दा

common marjoram (*Origanum vulgare*) मृदुमरु *m.* (Tel. मृदुमरुवमु)

common marking nut tree (*Semecarpus anacardium*) भल्लातक *m.* (B.,N.,M., Kan.), भिलावा

common measure = common factor

common melilot = Melilotus officinalis पीत-वनमेथिका

common mess (in a family) एक ही रसोई

common metronome सामान्य तालमान

common mica सामान्य अभ्रक

common milkhedge (*Euphorbia neriifolia*) सेहुण्ड दुग्धी (सेहुण्ड ancient word, occurring in काशीखण्ड of the स्कन्दपुराण)

common millet (*Panicum miliaceum,* व्रीहिभेद *m.* (B., M.)

common mistakes सामान्य भूलें

common mulberry = Morus nigra कृष्ण तूत

common mullein (*Verbascum thapsus*) स्वर्णधान्य *m.*

common multiple *Math.* समापवर्त्य *m.*

common mushroom (*Agaricus campestris*) छत्राक *m.* (B., M. छत्रा)

common myna *Aves* सामान्य सारिका

common necessity and interest सार्वजनिक आवश्यकता और हित

common nettle (*Urtica dioica*) दंशरोम *m.*

common nightshade (*Solanum nigrum*) काकमाची *f.* (B., N., M.)

common nutmeg (*Myristica fragrans*) जातिफल *m.* (B., N., M.), जायफल

common object 1 सामान्य वस्तु 2 समान उद्देश्य

common of estovers *Law* काष्ठ-सामान्याधिकार, निस्तार

common ore सामान्य अयस्क

common padlock सामान्य धनुस्ताल

common Palestine house-swift *Aves* पारसीक ग्राम-दुर्बल

common parent company सामान्य मूल समवाय

common pariah kite *Aves* प्रख्यात चिल्ल

common pasture सार्वजनिक चारणभूमि

common peafowl *Aves* प्रख्यात मयूर

common people सामान्य जनता, लोग

common pepper (*Piper nigrum*) मरिच *n.* (B.,N.,M.), काली मिर्च

common pest सामान्य नाशिकीट

common pipistrelle *Mamm.* सामान्य जतुका

common pleas *Law* सार्वजनिक प्रतिकथन

common pool सर्व-समुच्चय

common property सामान्याधिकार-संपत्ति

common prostatic and sperm duct *Zool.* सामान्य पुरःस्थ तथा शुक्र-प्रणाली

common pump सामान्य उदञ्च

common purslane (*Portulaca oleracea*) लोणी *f.* (B.,N.), लुनिया

common quail = grey quail *Aves* धूसर वर्तिका

common ratio *Math.* समान अनुपात

common rattan (*Calamus rotang*) वेत्र *m.* (B.,N.,M.), बेंत

common red jungle-fowl *Aves* प्रख्यात रक्त वन-कुक्कुट

common red persicaria = Polygonum persicaria

common room सर्व-कोष्ठ (short for सर्वार्थ कोष्ठ), सामान्य कोष्ठ

common rose-finch *Aves* हरिवर्ष-पाटल-चटक

common rotation age *Forestry* सामान्य आवर्तन-वयस्

common roundworm मलसर्प *m.* (Panjabi मल्हप्प)

common ruby-throat *Aves* सामान्य मणिकण्ठ

common rue (*Ruta graveolens*) सदापहा *f.* (B.,N.)

common rye (*Secale cereale*) नीवारिका *f.*

commons 1 (common people) लोग, सामान्य जनता

2 [*cap.*] (House of Commons) लोक-सदन

3 = common lands (lands in which rights of common exist) सामान्याधिकार भूमि

common sago सामान्य तालकंगु

common sal (*Shorea robusta*) शाल *m.* (B.,N.), साल

common salt सामान्य लवण, नमक

common sandpiper *Aves* प्रख्यात जल-रंक

common school लोक-पाठशाला

common scold (a quarrelsome woman whose conduct is a public nuisance) चण्डी *f.*

common seal (adopted and used by a corporation) निगम-मुद्रा, सामान्य मुद्रा (Const.)

common section *Math.* सामान्य छेद, मिथश्छेद

common seed सामान्य बीज

common sense सामान्य बुद्धि

common side *Math.* साधारण भुजा

common snipe = fantail snipe व्यजन-पुच्छ पंककीर

common source सामान्य स्रोत

common spleenwort (*Asplenium trichomanes*) प्लीहपर्णाग *m.*

common stonecrop सामान्य शैलरुहा, शैलरुहा *f.*

common striped squirrel *Mamm.* सामान्य त्रिरेख रोमशी

common surface *Math.* साधारण तल
common swallow *Aves* सामान्य भाण्डीक
common sweet basil (*Ocimum basilicum*) मञ्जरीक *m.* (MW.)
common system of logarithms *Math.* सामान्य-छेदा-पद्धति, दशच्छेदा-पद्धति
common tallow laurel (*Litsea chinensis*) मेदयष्टि *f.* (Hin. Ben. Mar. मेदलकड़ी, Tel. मेद)
common tangent *Math.* उभयस्पर्शी (-इन्) *m.*
common teal रोहिणीक हंसक *m.* (रोहिणीक ancient word)
common tenant सह-भाटकी
common term = general term *Logic* सामान्य पद
common tern *Aves* प्रख्यात कुररी
common tile सामान्य खर्परी
common to all *adj.* सर्वसाधारण
common to both उभयसाधारण, उभयनिष्ठ, संमिलित
posts common to both संमिलित पद (Const.)
common traverse *Law* साधारण उत्खण्डन
general traverse *Law* सामान्य उत्खण्डन
common type सामान्य प्रकार
common valerian (*Valeriana officinalis*) पाश्चात्य-कुटिला
common variety सामान्य विभेद
common vervain = frogfoot (*Verbena officinalis*) भेकपद *m.*
common weal लोक-कल्याण *n.*
commonwealth 1 समधिराज्य *n.* (अधिराज्य dominion) (*see* colony)
2 राष्ट्रमण्डल *n.*
3 (common weal) लोक-कल्याण *n.*
common wealth *Econ.* सार्व धन
commonwealth country राष्ट्रमण्डल-देश
commonwealth fund service fellowships राष्ट्रमण्डल-निधि-सेवा-अधिछात्रवृत्ति
commonwealth relations राष्ट्रमण्डल-संबन्ध
commonwealth subtreasury राष्ट्रमण्डल-उपकोषागार
common whistling teal *Aves* प्रख्यात शरालि
common white garden jasmine (*Jasminum officinale*) शंखयूथिका *f.* (Basu)
common witness साधारण साक्षी
common yam (*Dioscorea alata*) पिण्डालु *m.* (B., M.)
common yellow bat *Mamm.* सामान्य पीत जतु
common yellow fleabane = fleabane (*Pulicaria dysenterica*) पिंशुविष *m.*
commorients *Law* सहमृतक *m.*
commotion संक्षोभ *m.*
disturbance अशान्ति (Const.) (*see* anarchy)
Commr. (Commissioner) आ. (आयुक्त)
Commr. W. C. Act (Commissioner under the Workmen's Compensation Act) आयुक्त क. प्र. अधि. (कर्मकार-प्रतिकर-अधिनियम के अधीन आयुक्त)
communal *adj.* 1 सांप्रदायिक
2 सामुदायिक
3 *Zool.* सहवासी (-इन्)
communal animals *Zool.* सहवासी प्राणी
communal case *Law* सांप्रदायिक वाद
communal cultivation सामुदायिक कृषि
communal dispute सांप्रदायिक झगड़ा
communal disturbance सांप्रदायिक झगड़ा
communal electorate सांप्रदायिक निर्वाचक-वर्ग
communal estrangements सांप्रदायिक तनाव
communal forest सामुदायिक वन, समाज-वन
communalism 1 सांप्रदायिकता *f.*
2 सामुदायिकता *f.*
3 *Zool.* सहवासिता *f.*
communal land सामुदायिक भूमि
communal purpose सामुदायिक प्रयोजन
communal right सामुदायिक अधिकार
communicable disease संचारी रोग
communicate *vb.* 1 संचारण, संचार करना (Const.)
2 संसूचन, संसूचित करना, बताना, (as, an order) पहुंचाना, बात करना
3 संपर्क करना
communicate by telephone दूरभाष से बात करना
communicated संसूचित
communicate for information सूचनार्थ भेजना
communicate the orders आदेश पहुंचाना
communicating apparatus *Rly.* संपर्क-यन्त्र *n.*
communication 1 संचार *m.*, संचारण *n.*
2 संसूचन *n.*, संसूचना *f.*
3 (letter) पत्र *n.*, (correspondence) पत्रव्यवहार *m.*
4 संपर्क *m.*
in direct communication with के साथ सीधा पत्रव्यवहार करते हुए
means of communication संचार-साधन (Const.)
communication engineering विद्युत्संदेश-आभियान्त्रिकी
communication in official confidence अधिकारीय विश्रम्भ में संसूचना
communication of energy *Math.* ऊर्जा-संचार
communication-pipe योजी नाड
communications 1 संचार *m.*
2 (as distinct from buildings, irrigation, etc.) संचार *m.*
communications and buildings संचार तथा भवन
communication to original registering authority of transfer of ownership (C. R. T. I.) मूल पञ्जीयक प्राधिकारी को स्वामित्व-हस्तान्तरण की सूचना देना (पं. ह. सू.)
communion (fellowship on basis of religion) धर्म-भ्रातृत्व *n.*
communiqué विज्ञप्ति *f.*
press note पत्र-ज्ञप्ति
communiqué on political matters राजनैतिक विषयों पर विज्ञप्ति
communis (common) सामान्य, साधारण
communism 1 (theory) साम्य-वाद *m.* (short for स्वत्वसाम्य-वाद)
2 (system) साम्य-तन्त्र *n.* (short for स्वत्वसाम्य-तन्त्र) (*see* collectivism)
communistic *adj.* साम्यवादीय, साम्य-तन्त्रीय
communist party साम्यवादी पक्ष
community 1 समुदाय *m.*
2 (joint ownership) संस्वामित्व *n.*
3 (a body of people) समुदाय, लोक-समाज *m.* (Const.)
4 *Plant Ecol.* समुदाय *m.*
association *Plant Ecol.* समाज
consociation *Plant Ecol.* संघात
society *Plant Ecol.* संघ
Community Development Project सामुदायिक-विकास-योजना
community life सामुदायिक जीवन
Community Project सामुदायिक योजना
Community Project administration सामुदायिक-योजना-प्रशासन
Community Project area सामुदायिक-योजना-क्षेत्र
commutability विनिमेयता *f.*, etc.

commutable *adj.* निमेय, विनिमेय, परिवर्त्य, न्यादेश्य, लघ्वादेश्य, एकराशिदेय, संराशिदेय (*see* commute)
commutableness = commutability
commutate *vb. Elec.* व्यत्ययन
commutation 1 (alteration, change) परिवर्तन *n.*
2 (exchange, substitution) विनिमय, निमय *m.*
3 (substitution, as of a lesser thing for a greater) न्यादेश, लघ्वादेश *m.*
4 (the substitution of one payment for many) एकराशिदान, संराशिदान *n.*
5 *Elec.* व्यत्यय *m.*
6 *Law* (the change of a penalty to a lesser one by the pardoning power) लघूकरण *n.* (Const.)
commutation dues संराशि-शुल्क
commutation fees *Forestry* संराशि-शुल्क (*see* commutation system)
commutation licence लघूकरण-अनुज्ञा
commutation of a sentence दण्डादेश का लघूकरण
commutation of pension निवृत्तिवेतन का संराशिदान
commutation of revenue राजस्व का संराशिदान
commutation of rights अधिकारों का लघूकरण
commutation of tithes दशांश-संराशिदान
commutation system (by it several kinds of produce may be removed from the forests on payment of a lump sum) संराशि-पद्धति
commutation value संराशि *m.*, संराशि-अर्हा
commutative *Math.* व्यत्यय-
commutative addition *Math.* व्यत्यय-संकलन
commutative contract *Law* विनिमय-संविदा
commutative group *Math.* व्यत्यय-समूह
commutative law *Math.* व्यत्यय-नियम
commutative multiplication *Math.* व्यत्यय-गुणन
commutative substitution *Math.* व्यत्यय-आदेश
commutator *Math.* व्यत्ययक *m.*
commutator subgroup *Math.* व्यत्ययक अनुसमूह
commutatus *Bot. Tax.* (changed, altered) परिवृत्त

commute *vb.* 1 (exchange) विनिमयन, विनिमय करना
2 (interchange) निमयन, निमय करना
3 (substitute) आदेशन
4 (substitute for another that is lighter or less) न्यादेशन, लघ्वादेशन
5 (to pay in gross, instead of part by part) एकराशि-दान, संराशि-दान
6 *Law* लघूकरण (Const.)
7 *Elec.* (commutate) व्यत्ययन, व्यत्यय करना
commuted furlough लघूकृत प्रावकाश
commuted payment संराशि-शोधन
commuted value (of pension) संराशि-अर्हा *f.*, संराशि *m.*
Comorin *Geog.* कुमारी *f.*
comosus *adj. Bot.* (hairy) केशी (-इन्)
compact *adj.* 1 निबिड, संघन (*cf.* Panjabi संघणा), संहत
2 *Forestry* संहत, निबिड, इकट्ठा
compact *vb.* निबिडन, संघनन
compact *n.* (an agreement between parties, a covenant or contract) परिसंविद् *f.*
agreement संविद्
covenant संश्राव
contract संविदा
compact area संहत क्षेत्र
compact area school संहत-क्षेत्र-पाठशाला
compact block संहत वर्ग
compact division संहत विभाजन
compact gland *Zool.* निबिड ग्रन्थि
compact group *Bot.* निबिड समूह
compaction निबिडता *f.*
compact limestone संहत चूर्णप्रस्तर
compactness निबिडता, संहति *f.*, सांहत्य *n.*
compact procedure संहत प्रक्रिया
compact size संहत परिमाण
compactus *adj.* निबिड
compaginate *adj. Mycol.* (packed closely) सघन
compaginated = compaginate
compaginatus = compaginate
Companies Act समवाय-अधिनियम
companies liquidation account समवाय-अवसायन-लेखा
companion 1 सहचर, सखा *m.*, साथी
2 = comes *Astron.* सहचर *m.*
companion cell *Bot.* सखि-कोशा
companion series सह-श्रेढी
companion star *Astron.* सहचर तारा
company 1 *Com.* (an association for a joint purpose...) समवाय *m.* (Const.)
2 (a band of musical or dramatic performers) मण्डली *f.*
3 (a body of soldiers, two or more platoons) गुल्म *m.* (ancient word)
guaranteeing company प्रत्याभूति-समवाय
holding company सूत्रधारी समवाय
joint stock company संयुक्त-स्कन्ध-समवाय
limited company सीमित समवाय
private company अलोक-समवाय
public company लोक-समवाय
unlimited company असीमित समवाय
corporation निगम
firm सार्थ
gild श्रेणी
company account समवाय-लेखा
Company Act समवाय-अधिनियम
Company Commander गुल्मपति *m.*
company director समवाय-संचालक
company drill गुल्म-योग्या
company incorporated by Act of Parliament संसद्-अधिनियम द्वारा निगमित समवाय
company law समवाय-विधि
company limited (Co. Ltd.) सीमित समवाय (सी. स.)
company limited by guarantee प्रत्याभूति द्वारा सीमित समवाय
company limited by shares अंश-सीमित समवाय
Company Officer *Mil.* गुल्माधिकारी
company register समवाय-पञ्जी
comparability तुलनीयता *f.*
comparability of data *Statistics* सामग्री-तुलनीयता
comparable *adj.* 1 तुलनीय
2 तुल्य
comparative *adj.* 1 तुलनात्मक
2 *Gram.* तरप्
comparative advantage तुलनात्मक लाभ
comparative anatomy तुलनात्मक शारीर
comparative contribution तुलनात्मक अंशदान
comparative cost *Econ.* तुलनात्मक परिव्यय
comparative daily statement तुलनात्मक दैनिक विवरण
comparative exemption (of a place from disease) तुलनात्मक मुक्ति
comparative histogram *Statistics* तुल-

नात्मक बारंबारता-चित्र
comparative jurisprudence तुलनात्मक विधिशास्त्र (*see* jurisprudence)
comparative local government तुलनात्मक स्थानीय शासन
comparatively तुलनात्मक दृष्टि (रूप) से, अपेक्षया
comparatively small अपेक्षया छोटा
comparative merits तुलनात्मक गुणावगुण
comparative nutrition value तुलनात्मक पोषण-अर्हा
comparative percentage तुलनात्मक प्रतिशतता
comparative plots of equal size (AgrM. 31) सम परिमाण के तुलना-खण्डक
comparative price तुलनात्मक मूल्य
comparative productivity तुलनात्मक उत्पादिता
comparative specific gravity *Mineral.* तुलनात्मक आपेक्षिक भार
comparative statement तुलनात्मक विवरण
comparative statistics 1 तुलनात्मक सांख्यिकी
2 तुलनात्मक समंक
comparative study तुलनात्मक अध्ययन
comparative test तुलनात्मक परीक्षा
comparative view तुलनात्मक दृष्टि
comparator *Phys.* 1 उपमात्र *n.*
2 *Phys.* (for comparing standards of length) आयामोपमात्र *n.*
3 *Physical Chem.* (a form of colorimeter for the determination and specification of colours by direct comparison with a standardised system of colours) रंगोपमात्र *n.*
compare *vb.* तुलना करना, मिलाना
compared, checked or referenced (SOM. 27) तुलना, परीक्षण और निर्देशांकन किया गया
compared with से मिलाया गया
as compared with की तुलना में (Const.)
comparer तुलनाकर्ता (-र्त्री) *m.*
comparison 1 तुलना *f.*
2 *Rhet.* उपमा *f.*
3 *Gram.* तुलना *f.*
contrast व्यतिरेक
comparison and contrast उपमा-व्यतिरेक
compartment 1 संविभाग, विभाग *m.*, कोष्ठ *n.*
2 *Rly.* कोष्ठ *n.*, कमरा
3 *Bot.* संविभाग *m.*
4 *Forestry* (a territorial unit permanently defined for purposes of description and record—I.F.R.) संविभाग *m.*
compartment boundary *Forestry* संविभाग-सीमा
compartment formation *Forestry* संविभाग-निर्माण
compartment history *Forestry* संविभाग-वृत्त
compartment line *Forestry* संविभाग-सीमा
compartment method *Forestry* संविभाग-प्रणाली
compartment register *Forestry* संविभाग-पञ्जी
compass 1 (pair of compasses) कर्कट *m.*
2 दिग्घटी *f.*
compass and chain survey कर्कट तथा शृंखला भूमापन
compass box *Surv.* दिग्घटी-धान
compassion करुणा, दया *f.*
compassionate allowance कारुण्य-अधिदेय, कारुण्य-भत्ता
compassionate fund कारुण्य-निधि
compassionate gratuity कारुण्य-उपदान
compassionate pension कारुण्य-निवृत्ति-वेतन
compass key कर्कट-कुञ्ची
compass needle दिग्घटी-सूची, दिक्सूची
compass pencil कर्कटांकनी
compass set कर्कट *m.*
compass timber = crooked timber
compatibility संगतता *f.*
compatible *adj.* 1 = consistent संगत
2 अनुरूप
compel *vb.* संबाधन, बाध्य करना (Const.)
compel attendance उपस्थिति बाध्य करना
compelled *adj.* संबाधित, बाध्य किया गया
compel to any action बाध्य करना, बलप्रवर्तन, बलात् करवाना
compendium संग्रह *m.*
compensate *vb.* 1 प्रतिकर देना (Const.)
2 हानिपूरण, हानिपूर्ति करना, समतोलन, पूरण, पूर्ति करना, समकरण
compensated *adj.* 1 दत्तप्रतिकर
2 पूरितहानि, समतोलित
compensated pendulum *Phys.* समतोलित निदोल
compensating beam *Rly.* समकारी धरणी
compensating coil *Phys.* समकारी कुण्डल
compensating error = equalising error *Accounting* समकारी विभ्रम
compensating pendulum *Astron.* समकारी निदोल
compensation 1 प्रतिकर *m.* (Const.)
2 हानिपूर्ति *f.*, हानिपूरण, समतोलन *n.*
3 *Chem.* (the balancing of the effect of one asymmetric atom against that of another) समतोलन *n.*
Cf. consideration प्रतिफल
amends प्रतिविधान
damages हानिपूर्ति
indemnity क्षतिपूर्ति
recompense प्रतिदान
remuneration पारिश्रमिक
restoration पुनःस्थापन
redress निवारण
restitution प्रत्यास्थापन
reparation हानिपूरण
compensation fees प्रतिकर-शुल्क
compensation fine प्रतिकर-दण्ड
compensation for fatal accident घातक दुर्घटना के लिए प्रतिकर
compensation for indirect damage परोक्ष हानि के लिए प्रतिकर
compensation for the curve *Rly.* वक्रार्थ समतोलन
compensation in cash रोक प्रतिकर
compensation insurance प्रतिकर-आगोप
compensation leave संपूरक अवकाश (*see* leave)
compensation money प्रतिकर-राशि
Compensation Officer प्रतिकर-अधिकारी
compensation payable देय प्रतिकर
compensation payable for the land भूमि के लिए देय प्रतिकर
compensation pension संपूरक निवृत्ति-वेतन
compensation scheme प्रतिकर-योजना
compensation statement प्रतिकर-विवरण
compensation strand *Bot.* प्रतिकर-पट्टी
compensator 1 प्रतिकर्ता (-त्री) *m.*
2 *Chem.* समतोलक *m.*
3 *Com.* समतोलक, हानिपूरक *m.*
4 *Rly.* समक *m.*
compensatory *adj.* 1 प्रतिकरात्मक (Const.)
2 संपूरक, पूरक, समतोलन-, प्रतिपूर
compensatory action *Econ.* समतोलन-क्रिया, प्रतिपूर-क्रिया
compensatory allowance संपूरक अधिदेय, पूरक भत्ता
compensatory arrangements संपूरक प्रबन्ध
compensatory correction संपूरक शोधन
compensatory cost संपूरक परिव्यय
compensatory cost of living allow-

ance संपूरक निर्वाह-अधिदेय, महंगाई भत्ता
compensatory damages प्रतिकरात्मक हानिपूर्ति
compensatory days of rest विश्राम के संपूरक दिन
compensatory leave संपूरक अवकाश
compensatory local allowance संपूरक स्थानीय भत्ता
compensatory official financing संपूरक शासकीय वित्तप्रबन्धन
compense = compensate
compete *vb.* स्पर्धन, स्पर्धा करना
competence क्षमता *f.*
competency क्षमता, दक्षता *f.*
competent *adj.* 1 क्षम, सक्षम (Const.), योग्य, अधिकृत, दक्ष
2 *Geol.* प्रबल
competent agency क्षम अभिकरण
competent agent क्षम अभिकर्ता
competent authority क्षम प्राधिकारी
competent civil court क्षम व्यवहार-न्यायालय
competent court क्षम न्यायालय
competent department क्षम विभाग
competent driver योग्य चालक
competent evidence क्षम साक्ष्य
competent financial authority क्षम वित्त-प्राधिकारी
competent jurisdiction क्षम क्षेत्राधिकार
competent military authority क्षम सैनिक प्राधिकारी
competent officer क्षम अधिकारी
competent person क्षम व्यक्ति
competent to contract संविदा-क्षम
competent to deal with संव्यवहार-क्षम
competent to investigate अनुसंधान-क्षम
competent to try अन्वीक्षा-क्षम
competent tribunal क्षम न्यायाधिकरण
competent witness क्षम साक्षी
competing crops स्पर्धी सस्य
competing dominants *Forestry* स्पर्धी अधिरोही
competing growth *Forestry* स्पर्धी वृद्धि
competing weeds *Forestry* स्पर्धी तृणक
competition स्पर्धा, प्रतियोगिता *f.*
competition between species *Forestry* जातियों में स्पर्धा
competition for space and light *Forestry* स्थान और प्रकाश के लिए स्पर्धा
competitive *adj.* स्पर्धी (-इन्)
competitive admission test स्पर्धी प्रवेश-परीक्षा
competitive buying स्पर्धी क्रयण
competitive demand स्पर्धी अभियाचन
competitive examination स्पर्धा-परीक्षा
competitive power स्पर्धी शक्ति
competitive price स्पर्धी मूल्य
competitive rates स्पर्धी अर्घ
competitive system स्पर्धा-पद्धति
competitive tender स्पर्धी निविदा
competitive value स्पर्धी अर्हा
competitor *Econ.* स्पर्धक *m.*
compilation संकलन *n.*
compilation board (SOM. 47) संकलन-पट्ट
Compilation of Book Circulars पुस्तक-परिपत्र-संकलन
compilation of data *Statistics* सामग्री-संकलन
Compilation Officer संकलन-अधिकारी
Compilation of Fundamental Rules मूल-नियम-संकलन
compilation of notifications and rules अधिसूचनाओं और नियमों का संकलन
compilation of standing orders स्थायी आदेशों का संकलन
compilation of statistics समंक-संकलन, आंकड़ों का संकलन
Compilation of Statutes परिनियम-संकलन
compilation sheet संकलन-स्तार
compile *vb.* संकलन करना
compiled *adj.* संकलित
compiled list संकलित सूची
compiled statement संकलित विवरण
compiling *n.* संकलन *n.*
complacent *adj.* (self-satisfied) आत्म-तुष्ट, संतुष्ट
complain *vb.* परिवदन, परिवाद करना
complainant *Law* परिवादी (-इन्) *m.*
defendant प्रतिवादी
plaintiff वादी
respondent उत्तरवादी
complained *adj.* पर्युदित
complaint 1 *Law* परिवाद *m.* (ancient word) (Mar. गाऱ्हाणे)
2 *Med.* रुजा *f.*, विकार *m.*
3 परिदेवना *f.* (from याज्ञवल्क्य, महाभारत), कष्टनिवेदन *n.*
complaint box परिवाद-पेटी
complaintive *adj.* परिवादशील
complaint register परिवाद-पञ्जी, कष्ट-निवेदन-पञ्जी
complaints book *Rly.* कष्टनिवेदन-पुस्तक
complaints section परिवाद-अनुभाग
complanate *adj.* (flattened, compressed) संचिपिट
complecto *Mycol.* (to clasp, to embrace) आलिंगन
complement 1 पूरक *m.*
2 *Med.* = cytase कोशेद *m.*
complemental *adj.* पूरक
complemental air = complementary air *Physiol.* पूरक वायु
complemental male *Zool.* पूरक पुमान्
complementary *adj.* संपूरक, पूरक
complementary air = complemental air
complementary angle *Math.* लम्बपूर कोण
complementary combination *Math.* पूरक संचय
complementary crop संपूरक सस्य
complementary function *Math.* पूरक श्रित
complementary goods संपूरक वस्तुएं
complementary industry पूरक उद्योग, संपूरक उद्योग
complementary tissue *Bot.* संपूरक ऊति
complete *adj.* 1 संपूर्ण, पूर्ण, पूरा
2 (flower) *Bot.* संपूर्ण
3 *Math.* पूर्ण
complete *vb.* पूर्ण करना, पूरा करना, भरना
complete and correct संपूर्ण और शुद्ध
complete and detailed पूर्ण और सविस्तर
complete and precise information पूरी पूरी और यथार्थ सूचना
complete and true पूर्ण और सत्य, पूरा और सच्चा
complete and unreserved acceptance पूर्ण और अ-विशेषित स्वीकृति, पूरी पूरी स्वीकृति
complete blindness पूर्णान्धता
complete book पूर्ण पुस्तक
complete canopy *Forestry* पूर्ण वितान
complete cleavage = total cleavage = holoblastic cleavage *Zool.* पूर्ण भाजन
complete combustion पूर्ण दहन
complete course of its disposal (SOM. 32) निर्वर्तन का पूर्ण क्रम
complete crop *Forestry* (a crop containing the maximum quantity of material—I.F.R.) अधिकतम सस्य, अधिकतम उपज
completed *adj.* पूरित, संपूरित
has completed the age of आयु पूरी कर चुका है (Const.)
completed investigation report समाप्त अनुसंधान प्रतिवेदन

complete district index (JM. I. 434) संपूर्ण मण्डल-देशना
completed sale संपूरित विक्रय
completed service संपूरित सेवा
completed statement भरा हुआ विवरण
complete enumeration संपूर्ण गणना, पूर्ण गणना
complete failure पूर्ण विफलता
complete flower *Bot.* संपूर्ण पुष्प
complete inspection पूर्ण निरीक्षण
complete level book *Surv.* पूर्ण संतल-पुस्त
complete list संपूर्ण सूची, पूरी सूची
complete list of members संपूर्ण सदस्य-सूची
complete loss पूर्ण हानि
completely पूर्णतया, पूर्णतः
completely protected *Forestry* पूर्णतः रक्षित
complete monopoly पूर्ण एकाधिकार
completeness पूर्णता *f.*
completeness of data *Statistics* सामग्री-पूर्णता
complete number पूर्ण संख्या
complete picture पूर्ण चित्र
complete primitive *Math.* पूर्ण आद्य
complete product *Math.* पूर्ण गुणनफल
complete quotient *Math.* पूर्ण भागफल
complete reaction पूर्ण प्रतिक्रिया, संपूर्ण प्रतिक्रिया
complete remainder पूर्ण शेष
complete renewal (as, of the house) पूर्ण नवकरण
complete rest पूर्ण विश्राम
complete retirement पूर्ण निवृत्ति
complete revolution *Math.* पूर्ण परिभ्रमण
complete solution *Math.* पूर्ण साधन
complete stroke *Hydrostatics* पूर्ण आघात
complete trip पूरा चक्कर
complete unanimity पूर्ण ऐकमत्य
complete uniformity पूर्ण सामञ्जस्य
complete working week पूरा कार्य-सप्ताह
completion संपूरण, समापन *n*, पूर्ति, पूर्णता, समाप्ति *f.*
completion certificate 1 पूर्णता-प्रमाणपत्र
2 पूर्णशोधन-प्रमाणपत्र
3 (of a building) समाप्ति-प्रमाणपत्र
completion certificate of repairs जीर्णोद्धार-समाप्ति-प्रमाणपत्र
completion drawings (PWDM. I. 104) समाप्ति-मानचित्र

after completion of studies पढ़ाई पूरी होने पर, अध्ययन-समाप्ति पर
completion of works in progress चालू कामों की समाप्ति
completion plans समाप्ति-योजना, समापन-अधियोजना
completion report समाप्ति-प्रतिवेदन
completion report of irrigation projects सिंचाई-योजनाओं का समाप्ति-प्रतिवेदन
complex *adj.* जटिल, संकर, मिश्र
complicated संजटिल
difficult कठिन
intricate जटिल
complex algebra (from complex quantity संकरराशि) = double algebra संकर बीजगणित
complex alkaloid *Chem.* जटिल क्षाराभ
complex analysis *Math.* संकर विश्लेषण
complex conception *Logic* जटिल संबोधना
complex derivatives *Statistics* संकर व्युत्पन्न
complex dilemma *Logic* जटिल उभयापत्ति
complex ether *Chem.* जटिल द्रवु
complex fraction *Math.* जटिल भिन्न
complexity जटिलता, संकरता *f.*
complexity of law विधि की जटिलता
complex molecular compound *Chem.* जटिल व्यूहाण्वीय संयोग
complex molecular substances *Chem.* जटिल व्यूहाण्वीय द्रव्य
complex note *Music* मिश्र स्वर
complex number *Math.* संकर संख्या
complex organic *Bot.* जटिल प्रांगारिक
complex quantity *Math.* संकर राशि
complex salt *Chem.* जटिल लवण
complex soil जटिल मृदा
complex substances जटिल पदार्थ
complex tabulation *Statistics* जटिल सारणीयन
complex vibrations *Phys.* जटिल आवेपन
compliance *n.* अनुवर्तन, पालन *n.*, पूर्ति करना
obedience आज्ञापालन
conformity अनुसारिता
compliance note पालन-टिप्पण
compliance of orders आदेश-पालन
compliance with summons आह्वान-पालन
complicate *adj.* (folded upon itself) संवलित

complicate *vb.* जटिल बनाना, संजटिल बनाना
complicated *adj.* संजटिल, जटिल
complicated and difficult civil suit जटिल और कठिन व्यवहार-वाद
complicated arrangements जटिल प्रबन्ध
complicated cases *Admin.* जटिल प्रकरण
complicated delivery जटिल प्रसूति
complicated fracture *Surg.* (when important adjacent structures are injured) क्षतांग अस्थिभंग
complicated labour जटिल प्रसव
complication संजटिलता, जटिलता *f.*, काठिन्य *n.*, कठिनाई
complicity (state of being an accomplice) सहापराधिता *f.*
compliment समादर *m.*, अभिनन्दन *n.*
complimentary address अभिनन्दन-पत्र
complimentary close (of a letter) शिष्टावसान *n.*
complimentary copy समादर-प्रति
presentation copy उपहार-प्रति
complimentary gift समादर-उपहार
complimentary or valedictory address समादर अथवा प्रस्थान मानपत्र
complimentary presents समादर-उपहार, समादर-भेंट
complimentary ticket सुधा-पत्रक, निःशुल्क पत्रक
compliments समादर *m.*, अभिन्दन *n.*, शुभ-कामनाएं
complures *Mycol.* (several, many) अनेक, बहु
comply *vb.* अनुवर्तन करना, अनुविधान करना, पालन करना, पूर्ति करना
comply in full पूर्णतः पालन करना, पूर्णानुवर्तन, पूर्णतः अनुवर्तन करना
complying with the provisions उपबन्धों का पालन करते हुए
comply with अनुवर्तन करना (Const.), पालन करना
comply with an order आदेश का पालन करना, आदेशानुवर्तन
comply with the law विधि-अनुवर्तन करना
comply with the requirements अपेक्षाओं की पूर्ति करना (Const.)
componendo *Math.* योगानुपात *m.*
componendo et dividendo *Math.* योगान्तरानुपात
component 1 संघटक *m.*, अंग *n.*
2 *Math.* (as, of a force) संघटक *m.*
component bar diagram *Statistics*

संघटक-दण्ड-चित्र
component details अंगभूत विस्तर
component element संघटक तत्त्व
component fruits संघटक फल, अंगभूत फल
component motions *Math.* संघटक गति
component of a force *Math.* बल-संघटक
component part संघटक भाग *m.* (as, of a field), संघटक अंग, अंग *n.*
component particles *Math.* संघटक लव
components of continued fractions *Math.* संतत भिन्नों के संघटक
compose *vb.* 1 रचना करना, संरचना करना
2 (in a printing press) अक्षरयोजन, मुद्रयोजन
composed of मिलकर बना हुआ
composing *n.* मुद्रयोजन, अक्षरयोजन *n.*
composing machine *Printing* योजन-यन्त्र *n.*
Compositae *Bot.* (aggregation of flowers in heads) संग्रथित-कुल *n.*
composite *adj.* संग्रथित, संयुक्त, मिश्र, मिश्रित, मिलाजुला
composite bar diagram *Statistics* संग्रथित दण्ड-चित्र
composite counts *Textiles* (counts of warp and weft contained in a cloth) रचना-सूत्रांक
composite currency संग्रथित चलार्थ
composite demand संग्रथित अभियाचन
composite exploding मिश्रित उत्स्फोटन
composite forest = coppice with standards
composite fruit *Bot.* संग्रथित फल
composite mill *Textiles* (having both spinning and weaving) संयुक्त निर्माणी
composite mixture मिलाजुला मिश्र, संयुक्त मिश्र
composite number *Math.* भाज्य संख्या
composite payment (covers games, library and college magazine) संयुक्त शोधन
composite programme मिश्रित कार्यक्रम, मिलाजुला कार्यक्रम
composite sample संयुक्त न्यादर्श
composite science विज्ञानों का मिश्रण
composite supply संग्रथित प्रदाय
composite type project संग्रथित योजना
composite units *Math.* संग्रथित एकक
composition 1 रचना, संरचना *f.*
2 (a literary product) निबन्ध *m.*, रचना *f.*
3 *Chem.* निबन्ध *m.*
4 *Fine Arts* संरचना *f.*
5 *Educ.* संरचना *f.* (essay निबन्ध; thesis, dissertation प्रबन्ध, अन्वेष-प्रबन्ध)
6 *Forestry* विरचना *f.*, मेलमिलावट (constitution संघटना)
7 *Law* (of debts) संधान *n.*
8 *Gram.* समास *m.*
9 *Logic* रचना *f.*
fallacy of composition *Logic* समूहाभास
10 *Printing* अक्षरयोजन, मुद्रयोजन *n.*
composition-deed *Law* संधान-विलेख
composition fee *Law* संधान-शुल्क
composition formula *Chem.* निबन्ध-सूत्र
composition metal (between brass and bronze) आकांस्य *n.*
composition of cases *Law* वाद-संधान
composition of committee समिति की रचना
composition of debts ऋण-संधान
composition of forces *Statistics* बल-संघटन
composition of magnetics *Phys.* चौम्बिक-संरचना
composition of offences *Law* अपराध-संधान
composition of rocks शैल-रचना
composition pots (manufactured from sawdust and other ingredients—Goods Tariff, no. 26 p. 241) संयुत पात्र
composition sucrose निबन्ध-खण्डशु
composition with creditors *Law* उत्तमर्णों से संधान
compositor *Printing* (one who sets type) अक्षरयोजक, मुद्रयोजक, योजक *m.*
compositus *Mycol.* (compound) संयुत, मिश्र
compost संखाद, मिश्रखाद *m.*
Compost Development Officer संखाद-विकास-अधिकारी
compost development section संखाद-विकास-अनुभाग
compost-heap संखाद-राशि
composting *n.* संखाद बनाना
compost-in-situ-sanitary structure (RDA. III.16) स्थानस्थ खाद संडास
compost manure संखाद *m.*
compost manurial trial संखाद-अन्वीक्षा
compost pit संखाद-गर्त, खाद सड़ाने का गड्ढा
compost technique संखाद-प्रविधि
compound *vb.* 1 संयोजन, मिलाना
2 *Law* अभिसंधान करना
3 (a medicine) औषधयोजन
compound *n.* 1 *Chem.*, *Med.* संयोग *m.* (*Cf.* mixture मिश्र)
2 प्रांगण *n.*, बाड़ा
compound *adj.* 1 संयुत, मिश्र
2 *Bot.* संयुत
compoundable *adj.* 1 संयोज्य, संधाय्य
2 *Law* अभिसंधेय
compoundable offence *Law* अभिसंधेय अपराध
compound addition *Math.* मिश्र संकलन, मिश्र योग
compound a felony or offence घोरापराध अथवा अपराध का अभिसंधान करना
compound angle *Math.* मिश्र कोण
compound an offence अपराध का अभिसंधान करना
compound arbitrage *Econ.* अनेकान्तरपणन, मिश्र अन्तरपणन
compound ascidians = Ascidiae compositae
compound atom *Chem.* संयुक्त परमाणु
compound bulb *Bot.* संयुत कन्द
compound case register *Law* अभिसंधेय-वाद-पञ्जी
compound cellulose संयुत कोशाधु
compound chaeta *Zool.* संयुत दढरोम
compound cinnamon powder = pulvis cinnamomi compositus संयुत दारुसिता क्षोद
compound circuit *Elec.* संयुत परिपथ
compound curve *Surv.* संयुत वक्र
compound decoction of sarsaparilla = decoctum sarsae compositum *Pharm.* संयुत आसारिवा-क्वाथ
compound division *Math.* मिश्र भाग, मिश्र भाजन
compound drupe *Bot.* संयुताष्ठि
compound dynamo संयुत विद्युज्जन
compounded *adj.* 1 संयुत, संयुक्त
2 *Law* अभिसंहित
compounded curve *Phys.* संयुत वक्र
compounded debt *Law* अभिसंहित ऋण
compounded oil संयुत तैल
compound engine *Mach.* संयुत यन्त्र
compounder 1 (of medicines) औषधयोजक, संयोजक *m.*
2 (of a debt) अभिसंधाता (-तृ) *m.*
compounder (female) औषधयोजिका *f.*
compound ether *Chem.* संयुत दक्षु
compound expansion *Rly.* अनेक विस्तार

(in 2 or 3 stages)
compound eye *Zool.* संयुताक्षि
compound eye stalk *Zool.* संयुताक्षि-वृन्त
compound fence प्रांगण-वृति, बाड़
compound fraction *Math.* प्रभिन्न *m.*
compound fracture *Surg.* (an open wound is produced through which the bone often protrudes) सव्रण अस्थिभंग
compound fruit *Bot.* संयुत फल
compound gate प्रांगण-द्वार
compound girder संयुत धरण
compound granule संयुत कणिका
compound head *Bot.* संयुत मुण्डक
compound hedge tax (MplM.223) वृति-कर
compound inflorescence *Bot.* संयुत पुष्पविन्यास
compounding *n.* 1 (of medicines) औषध-योजन *n.*
2 *Dynamics* संयोजन *n.*
3 *Law* अभिसंधान करना
compounding felony or offence घोरापराध अथवा अपराध का अभिसंधान करना
compounding of forest offences वनापराधों का अभिसंधान करना
compounding with creditor उत्तमर्ण के साथ अभिसंधान करना
compound interest *Math.* चक्र-वृद्धि
compound joint *Anat.* (consisting of several bones) बह्वस्थि सन्धि
compound leaf *Bot.* संयुत पर्ण
compound lens संयुत वीक्ष
compound lever संयुत उद्याम
compound liniment of camphor *Pharm.* संयुत कर्पूर-मृद्य
compound liniment of methyl salicylate संयुत प्रोद्‌ल नम्रलीय मृद्य
compound lobelia powder = pulvis lobeliae compositus *Pharm.* संयुत वमघास-क्षोद
compound locomotive संयुत चलित्र
compound machine *Phys.* संयुत यन्त्र
compound magnet संयुत चुम्बक
compound mercury ointment = Scott's dressing = unguentum hydrargyri compositum = compound ointment of mercury संयुत पारद-अभ्यञ्जन
compound meter संयुत मान
compound microscope संयुत अण्वीक्ष
compound multiplication *Math.* मिश्र गुणन
compoundness संयुतता *f.*
compound number *Math.* मिश्र संख्या
compound offence *Law* (offence committed when more than one crime is committed in the same transaction—Aiyar) संयुत अपराध
to compound offences *Law* अपराध-अभिसंधान
compound ointment of mercury संयुत पारद-अभ्यञ्जन
compound partnership विषमकाल-भागिता
compound pendulum *Math.* संयुत निदोल
compound pill of rhubarb = pilula rhei composita = compound rhubarb pill *Pharm.* संयुत चीनरेच-गुटिका
compound pills of colocynth = pilulae colocynthidis compositae *Pharm.* संयुत इन्द्रवारुणी-गुटिका
compound powder of catechu = pulvis catechu compositus *Pharm.* संयुत खदिर-क्षोद
compound powder of jalap = pulvis jalapae compositus *Pharm.* संयुत रेचकन्द-क्षोद
compound powder of kino = pulvis kino compositus *Pharm.* संयुत विखदिर-क्षोद
compound powder of liquorice = pulvis glycyrrhizae compositus *Pharm.* संयुत मधुयष्टि-क्षोद
compound powder of opium = pulvis opii compositus *Pharm.* संयुत अहिफेन-क्षोद
compound powder of rhubarb = pulvis rhei compositus = Gregory's powder *Pharm.* संयुत चीनरेच-क्षोद
compound powder of tragacanth = pulvis tragacanthae compositus *Pharm.* संयुत प्रवेत्रनिर्यास-क्षोद
compound practice *Math.* मिश्र व्यवहार-गणित *n.*
compound probability *Statistics* संयुत संभाविता
compound process *Math.* संयुक्त विधा
compound proportion *Math.* अनेकानुपात
compound protein = conjugate protein संयुत प्रोभूजिन
compound quantity *Alg., Arith.* मिश्र राशि
compound raceme *Bot.* संयुत एकवर्ध्यक्ष
compound radical *Chem.* संयुत मूल
compound ratio *Math.* संयुत अनुपात
compound ray *Bot.* संयुत रश्मि (McLean I.901)
compound reaction time संयुत प्रतिक्रिया-काल
compound reasoning *Logic* माला-तर्क *m.*
compound rhubarb pill = compound pill of rhubarb
compound sacrum *Zool.* संयुक्त त्रिक
compound solution of ferrous phosphate = liquor ferri phosphatis compositus *Pharm.* संयुत अयस्य भास्वीय विलयन
compound spadix *Bot.* संयुत छदशूकी
compound spike *Bot.* संयुत शूकी
compound spirit of ether = spiritus aetheris compositus = Hoffmann's anodyne *Pharm.* संयुत दक्षु-प्रासव
compound spirit of lavender *Pharm.* संयुत आमोदन-प्रासव
compound spirit of pimento *Pharm.* संयुत लवंगबदर-प्रासव
compound squill pills = pilulae scillae compositae *Pharm.* संयुत समुद्रपलाण्डु-गुटिका
compound starch grain *Bot.* संयुत मण्ड-कण
compound steel = alloy steel संयुत वज्रायस
compound stramonium powder = pulvis stramonii compositus *Pharm.* संयुत धत्तूरक-क्षोद
compound structure संयुत संरचना
compound subtraction *Math.* मिश्र व्यवकलन
compound surd *Math.* मिश्र करणी
compound syrup of ferrous phosphate *Pharm.* संयुत अयस्य-भास्वीय-मिष्टोद
compound syrup of figs = syrupus ficorum compositus *Pharm.* संयुत प्रोदुम्बर-मिष्टोद
compound syrup of glycerophosphates = syrupus glycerophosphatum compositus *Pharm.* संयुत मधुर-भास्वीय-मिष्टोद
compound tincture of aloes = tinctura aloes composita *Pharm.* संयुत कुमारी-निष्कर्ष
compound tincture of benzoin = tinctura benzoini composita *Pharm.* संयुत धूप-निष्कर्ष

compound tincture of cardamom = tinctura cardamomi composita *Pharm.* संयुत एला-निष्कर्ष
compound tincture of chloroform = tinctura chloroformi composita *Pharm.* संयुत नीरवम्रल-निष्कर्ष
compound tincture of chloroform and morphine = tinctura chloroformi et morphinae composita *Pharm.* संयुत नीरवम्रल तथा प्रमीली निष्कर्ष
compound tincture of cinchona = tinctura cinchonae composita *Pharm.* संयुत विताप-निष्कर्ष
compound tincture of cinnamon = tinctura cinnamomi composita *Pharm.* संयुत दारुसिता-निष्कर्ष
compound tincture of gentian = tinctura gentianae composita *Pharm.* संयुत किरात-निष्कर्ष
compound tincture of jalap = tinctura jalapae composita *Pharm.* संयुत रेचकन्द-निष्कर्ष
compound tincture of rhubarb = tinctura rhei composita *Pharm.* संयुत चीनरेच-निष्कर्ष
compound tincture of senna = tinctura sennae composita *Pharm.* संयुत रंगलता-निष्कर्ष
compound tubular *Zool.* संयुत नालाकार
compound umbel *Bot.* संयुत उच्छत्र
compound wall प्रांगण-भित्ति
compound with अभिसंधान करना, समझौता करना
compound-wound *Phys.* मिश्र-वलित
Com. Pr. A. (Community Project Area) सा.यो.क्षे. (सामूहिक-योजना-क्षेत्र)
comprehension समवबोध *m.*, समझना
comprehensive *adj.* व्यापक, परिग्राही, सर्वतोमुखी (-इन्)
comprehensive and explicit व्यापक और स्पष्ट
comprehensive conception व्यापक अवधारणा
comprehensive data व्यापक सामग्री
comprehensive definition व्यापक परिभाषा
comprehensive enquiry व्यापक परिपृच्छा
comprehensive examination व्यापक परीक्षण
comprehensive license व्यापक अनुज्ञप्ति
comprehensiveness व्यापकता *f.*
comprehensiveness of data *Statistics* सामग्री-व्यापकता
comprehensive recommendation व्यापक अभिस्ताव
comprehensive report सर्वतोमुखी प्रतिवेदन
comprehensive sense व्यापक अर्थ
comprehensive view व्यापक दृष्टि
compress *vb.* संपीडन
compressed *adj.* संपीडित
compressed acetylene संपीडित शुक्लेन्य
compressed air संपीडित वायु
compressed air disease = caisson disease = divers' paralysis = tunnel disease (bubbles of gas formed in the blood) वातिबुद्बुदरोग *m.*
compressed-air locomotive संपीडित-वायु चलित्र
compressed air main संपीडित वायु मुख्य-नाड
compressed argon संपीडित मन्दाति
compressed atmospheric air संपीडित मण्डल-वायु
compressed chlorine संपीडित नीरजी
compressed coal gas संपीडित अंगार-वाति
compressed cork संपीडित त्वक्षा
compressed cork mat संपीडित-त्वक्षा-कट
compressed cork ring संपीडित-त्वक्षा-वलय
compressed methane संपीडित प्रोद्दीन्य
compressed methyl chloride संपीडित प्रोद्दल नीरेय
compressed nitrogen संपीडित भूयाति
compressed nitrous oxide gas संपीडित भूयय जारेय वाति
compressed sulphuretted hydrogen संपीडित शुल्बेयित उदजन
compressibility (as, of gases) संपीड्यता *f.*
compressibility coefficient संपीड्यता-अनुपात
compressible *adj. Phys.* संपीड्य
compressing संपीडन *n.*
compression 1 संपीडन *n.*
2 *Astron.* संपीडन *n.*
compressional strain *Phys.* संपीडन-विकार
compressional vibration संपीडावेपन
compressional wave *Phys.* संपीडन-तरंग
compression pump संपीडन-उदञ्च
compression ratio संपीडन-अनुपात
compression-wood *Bot.* (McLean I. 907) संपीड-काष्ठ
compressive strength *Metal.* संपीडन-शक्ति
compressor संपीडक *m.*
compressor attendant संपीडक-उपस्थायक
compressor oil संपीडक तैल
compressus *Mycol.* (compressed) संपीडित
comprise *vb.* समाविष्ट होना (Const.), का बना रहना, का बना होना
comprises of two parts के दो भाग होते हैं
contain अन्तर्धारण
include अन्तर्भूत होना
hold धारण करना
embrace अन्तर्निहित करना
incorporate समाविष्ट करना
comprised *adj.* समाविष्ट (Const.)
compromise मध्यमार्ग *m.*, समझौता
compromise *vb.* समझौता करना
compromise agreement to refer to arbitration *Law* विवाचन-निर्देश के लिए समझौता
compromise petition समझौते की याचिका
Compsognathus *Paleontol.* (genus of very small carnivorous dinosaurs) क्षुद्रसरट-प्रजाति
Comptometer (calculating machine) गणनयन्त्र *n.*
Comptometer operator गणनयन्त्र-चालक
comptroller (an officer whose duty is to supervise accounts) लेखानियन्त्रक *m.*
controller नियन्त्रक
Comptroller and Auditor-General (he is one and the same person) नियन्त्रक महालेखापरीक्षक (Const.), नियन्त्रक महांकेक्षक
Comptroller General महा-लेखानियन्त्रक *m.*
Comptroller, India Treasuries भारत-कोषागार-नियन्त्रक
compulsion बाध्यता, संबाधा *f.*, संबाधन *n.*, अनिवार्यता *f.* (see coercion)
compulsory *adj.* अनिवार्य, बाध्य, संबाधी, आवश्यक
compulsory acquisition (of land) अनिवार्य अवाप्ति
compulsory adjudication अनिवार्य अधिनिर्णयन
compulsory appearance अनिवार्य उपस्थिति
compulsory area अनिवार्य क्षेत्र
compulsory attendance अनिवार्य उपस्थिति

compulsory bus stop सर्वयान-सदा-स्थाम
compulsory character (of acquisition) अनिवार्य स्वरूप
compulsory contributory pensions अनिवार्य अंशदायी निवृत्तिवेतन
compulsory deduction अनिवार्य कटौती
compulsory deposit अनिवार्य निक्षेप
compulsory detention अनिवार्य निरोध
compulsory deviation *Marine Insurance* अनिवार्य विचलन
compulsory duty अनिवार्य कर्तव्य
compulsory education अनिवार्य शिक्षा (Const.)
Compulsory Education Rules अनिवार्य-शिक्षा-नियम
compulsory education scheme अनिवार्य-शिक्षा-योजना
compulsory evacuation अनिवार्य निष्क्रमण
compulsory examination अनिवार्य परीक्षा
compulsory family pension fund अनिवार्य परिवार-निवृत्तिवेतन निधि
compulsory games fee अनिवार्य क्रीडा-शुल्क
compulsory holiday अनिवार्य पर्वावकाश, अनिवार्य छुट्टी
compulsory labelling अनिवार्य नामपत्रण
compulsory labour अनिवार्य श्रम, बाध्य श्रम
compulsory levy अनिवार्य उद्ग्रहण; अनिवार्य उगाही
compulsory medical service अनिवार्य भैषजिक सेवा
compulsory migration अनिवार्य प्रव्रजन
compulsory notification अनिवार्य अधिसूचना
compulsory primary education अनिवार्य प्राथमिक शिक्षा
compulsory procurement अनिवार्य प्राप्ति
compulsory recall अनिवार्य प्रत्याह्वान, अनिवार्यतया बुलाना
compulsory referendum अनिवार्य जन-निर्देश
compulsory registration अनिवार्य पञ्जीयन
compulsory retirement अनिवार्य सेवा-निवृत्ति
compulsory sale अनिवार्य विक्रय
compulsory savings अनिवार्य बचत
compulsory saving scheme अनिवार्य संचय योजना, अनिवार्य बचत योजना
compulsory service बाध्य सेवा (Const.), अनिवार्य सेवा
compulsory social service scheme अनिवार्य सामाजिक सेवा योजना
compulsory subject अनिवार्य विषय
compulsory tax अनिवार्य कर
compulsory test अनिवार्य परीक्षा
compulsory undermilling (of rice) अनिवार्य अल्पमार्जन
compulsory winding up अनिवार्य समापन
compurgator *Law* (one that by oath justifies another's innocence) निर्दोष-घोषक *m.*
computation संगणना *f.*, संगणन *n.* (Const.)
computation of time समय की संगणना
computation of yield उत्पत्ति-संगणना
computation report संगणना-प्रतिवेदन
compute *vb.* संगणन, संगणना करना (Const.)
computer संगणक *m.*
computing संगणन *n.*
computing branch संगणन-शाखा
computing machine संगणन-यन्त्र, संगणित्र *n.*
computor संगणक *m.*
con- सम्-, अभि-
conacaste =Enterolobium cyclocarpum
Conacodon *Paleontol.* (Lat. *conus* 'cone'+Gk. *ake* 'point' अग्र + *-odont* दन्त) शंक्वग्रदन्त-प्रजाति
conation *Psychol.* (power or act of striving) प्रयसन *n.*, प्रयास *m.*
cognition संज्ञान
volition संकल्प
conative faculty *Psychol.* प्रयसन-शक्ति
concatenatus *Mycol.* (linked together, forming a chain, in chains) शृंखला-बद्ध, शृंखलित
concave *adj.* न्युब्ज
concave cylindrical surface न्युब्ज स्तम्भ-पृष्ठ
concave reflecting grating *Phys.* न्युब्ज परावर्ती झर्झरी
concave reflector *Phys.* न्युब्ज परावर्तक
concave slope *Geog.* न्युब्ज प्रवण (ढाल)
concavity न्युब्जता *f.*
concavo-concave *adj.* निन्युब्ज
concavo-convex *adj.* न्युदुब्ज
conceal *vb.* संगोपन, संगुप्त करना, छिपाना
bury परिगोपन
hide गोपन, छिपना, छिपाना
screen प्रच्छादन
secret गूढ़ रखना, छिपाना
concealed *adj.* संगुप्त (*see* clandestine)
concealed fraud *Law* संगुप्त प्रतारण
concealment संगोपन *n.*, संगुप्ति *f.*, छिपाना
concealment of birth जन्म-संगुप्ति
concede *vb.* मान लेना
conceited *adj.* अभिमानी (-इन्), अहंयु *m.* (from हलायुध)
conceivable *adj.* चिन्त्य
conceivably अनुमानतः
conceivably affect अनुमानतः प्रभाव डालना
conceive *vb.* चिन्तन करना, सोचना, विचारना
concentrate *vb.* संकेन्द्रण, संकेन्द्रित करना
concentrate *n.* संकेन्द्रित, सारकृत *n.*
concentrated *adj.* संकेन्द्रित
concentrated acid infusion of cinchona = infusum cinchonae acidum concentratum *Pharm.* संकेन्द्रित विताम्ल-आक्वाथ
concentrated acid infusion of roses = infusum rosae acidum concentratum *Pharm.* संकेन्द्रित पाटलाम्ल-आक्वाथ
concentrated alum संकेन्द्रित स्फटिका
concentrated anise water = aqua anisi concentrata *Pharm.* संकेन्द्रित शतपुष्पा-वारि
concentrated camphor water = aqua camphorae concentrata *Pharm.* संकेन्द्रित कर्पूर-वारि
concentrated caraway water = aqua carui concentrata संकेन्द्रित प्रजीर-वारि
concentrated chloroform water = aqua chloroformi concentrata *Pharm.* संकेन्द्रित नीरवभ्रल-वारि
concentrated cinnamon water = aqua cinnamomi concentrata *Pharm.* संकेन्द्रित दारुसिता-वारि
concentrated clove water = aqua caryophylli concentrata *Pharm.* संकेन्द्रित लवंग-वारि
concentrated compound decoction of aloes = decoctum aloes compositum concentratum *Pharm.* संकेन्द्रित संयुत कुमारी-क्वाथ
concentrated compound infusion of gentian = infusum gentianae compositum concentratum *Pharm.* संकेन्द्रित संयुत किरात-आक्वाथ
concentrated dill water = aqua anethi concentrata *Pharm.* संकेन्द्रित शत-

पुष्पिका-वारि
concentrated effort *Mil.* संकेन्द्रित यत्न
concentrated ethyl संकेन्द्रित दह्युल
concentrated ethyl fluid संकेन्द्रित दह्युल तरल
concentrated fennel water = aqua foeniculi concentrata *Pharm.* संकेन्द्रित मेथी-वारि
concentrated filtrate संकेन्द्रित पावित
concentrated infusion of bearberry = infusum uvae ursi concentratum *Pharm.* संकेन्द्रित ऋक्षबदर-आक्वाथ
concentrated infusion of buchu = infusum buchu concentratum *Pharm* संकेन्द्रित गुरुगन्ध-आक्वाथ
concentrated infusion of calumba = infusum calumbae concentratum *Pharm.* संकेन्द्रित कलम्ब-आक्वाथ
concentrated infusion of cascarilla = infusum cascarillae concentratum *Pharm.* संकेन्द्रित मधुवल्क-आक्वाथ
concentrated infusion of chiretta = infusum chiratae concentratum संकेन्द्रित चिरतिक्त-आक्वाथ
concentrated infusion of orange peel = infusum aurantii concentratum *Pharm.* संकेन्द्रित नारंगशल्क-आक्वाथ
concentrated infusion of quassia = infusum quassiae concentratum *Pharm.* संकेन्द्रित सूत्रकुमिघ्न-आक्वाथ
concentrated infusion of rhubarb = infusum rhei concentratum *Pharm.* संकेन्द्रित चीनरेच-आक्वाथ
concentrated infusion of scoparium = infusum scoparii concentratum = concentrated infusion of broom *Pharm.* संकेन्द्रित संमार्जनी-आक्वाथ
concentrated infusion of senega = infusum senegae concentratum *Pharm.* संकेन्द्रित क्लोम्यमूल-आक्वाथ
concentrated infusion of senna = infusum sennae concentratum *Pharm.* संकेन्द्रित रंगलता-आक्वाथ
concentrated infusion of serpentary = infusum serpentariae concentratum *Pharm.* संकेन्द्रित अहिमूल-आक्वाथ
concentrated load संकेन्द्रित भार
concentrated milk संकेन्द्रित दूध
concentrated natural regeneration *Forestry* संकेन्द्रित प्राकृतिक पुनरुत्पादन
concentrated peppermint water = aqua menthae piperitae concentrata *Pharm.* संकेन्द्रित तीक्ष्णा-वारि
concentrated pimento water = aqua pimentae concentrata *Pharm.* संकेन्द्रित लवंगबदर-वारि
concentrated point pole *Phys.* संकेन्द्रित बिन्दु-ध्रुव
concentrated powder *Chem.* संकेन्द्रित क्षोद
concentrated ration संकेन्द्रित समभक्त
concentrated rose water = aqua rosae concentrata संकेन्द्रित पाटल-वारि
concentrated solution संकेन्द्रित विलयन
concentrates *see* concentrate *n.*
concentration 1 संकेन्द्रण *n.*, समाहार *m.*
2 संकेन्द्रता *f.*
3 *Psychol.* एकाग्रता *f.* (attention अवधान, ध्यान)
4 *Metal.* (separation of the valuable portion of an ore from the useless portion) अभिशोधन *n.*
concentration camp संकेन्द्रण-शिविर
concentration cells *Phys.* संकेन्द्रण-कोशा
concentration gradient *Phys.* संकेन्द्रण-प्रवणक
concentration of armed forces सशस्त्र बल (सेनाओं) का संकेन्द्रण
concentration of authority प्राधिकार-संकेन्द्रण
concentration of fire *Mil.* गोलन-संकेन्द्रण
concentration of heat ऊष्म-संकेन्द्रण
concentration of work कार्य-संकेन्द्रण
concentrator संकेन्द्रक, समाहारक *m.*
concentric *adj. Math.* संकेन्द्र
concentric circle संकेन्द्र वृत्त
concentric conic *Math.* संकेन्द्र शांकव
concentric Haversian lamellae *Zool.* संकेन्द्र निद्ली
concentric ring *Forestry* संकेन्द्र वलय
concentric shells *Phys.* संकेन्द्र प्रकवच
concentric sphere संकेन्द्र गोल
concentric system संकेन्द्र पद्धति
Concephalum = Fegatella
Concephalus = Fegatella
concept *Logic, Psychol.* संबोध *m.*
conception संबोधना
percept प्रतिबोध
perception प्रतिबोधना
sensation संवेदना
conceptacle *Bot.* (a cavity containing reproductive cells) जनन-गुहा *f.*
conception 1 अवधारणा *f.*
2 *Psychol.* संबोधना *f.* (perception प्रतिबोधना)
3 *Med.* गर्भधारण *n.*
conceptional *adj.* सांबोधिक
conceptual *adj. Psychol.* सांबोधिक
conceptualist view संबोध-वाद
concern 1 विषय, संबन्ध *m.*, कार्य *n.*
2 चिन्ता *f.*
3 *Com.* व्यापारसंस्था *f.*, व्यापार *m.*
concerned संबद्ध, संबन्धी, प्रसंगबद्ध
concerned authority संबद्ध प्राधिकारी
concerning -संबद्ध, -गत, विषय में, प्रति, अधिकृत्य, उद्दिश्य
concert *Phys.* 1 (concord) संवाद *m.*
2 (a set of instruments of the same kind) समवाद्यसमूह *m.*
3 (a musical performance by several voices or instruments or both) सहसंगीत *n.*
4 *Law* संविधा *f.* (*see* concert of Europe)
concerted *adj.* संमिलित, समूह्य, इकट्ठा
concerted action संमिलित कार्यवाही
concerted attempt इकट्ठा यत्न
concerted refusal संमिलित अस्वीकृति
concertina *Phys.* (bellows, with two hexagonal heads) षट्कोणभस्त्रा, षट्कोणी *f.*
concert of Europe (an agreement or understanding between the chief European powers to take only joint action...) हरिवर्ष-संविधा, यूरोप-संविधा
concert party संगीत-मण्डली
concession 1 (yielding) समनुनमन *n.*, मान लेना, झुक जाना
2 (a grant by a government for some specified purpose) समनुदान *n.*
3 *Com.* (a reduction from a current price) अवमोक *m.*, छूट
concessionaire समनुदानग्राही, समनुदत्ती (-इन्) *m.*
concessional fare अवमोक-भाटक
concessional grant अवमोक-अनुदान
concessional rate अवमोक-अर्घ
concession certificate अवमोक-पत्र, अवमोक-प्रमाणपत्र
concessionee अवमोकग्राही (-इन्) *m.*
concessionist अवमोकग्राही (-इन्) *m.*
concession letter of authority *Rly.* अवमोक-पत्र
concession order *Rly.* अवमोक-आदेश
concession rate अवमोक-अर्घ
concessions (MnM. 51) समनुदत्त क्षेत्र
concession ticket अवमोक-पत्रक

concession voucher form *Rly.* अवमोक-प्रमाणक-प्रपत्र
conch शंख *m.*
concha *Anat.* (outer end of the auditory passage) कर्णपीठ *n.* (from सुश्रुत)
conchate *adj.* 1 (resembling an oyster shell) शंखवत्
2 (conched) शंखी (-इन्)
3 (conchiform) शंखाकार
Conchidium *Paleontol.* (moderately large costate shells—Inv. Fos. p. 238. Shell with strong radial ribs—Woods Pal. p. 209) उन्नाडीपुट-प्रजाति
C. knighti उभयोदुब्ज उन्नाडीपुट
Conchifera *Zool.* शंखि-वर्ग *m.* (वर्ग class)
conchiform *adj.* शंखाकार, शंखरूप
conchinine (by transposition from cinchonine=quinidine) *Chem.* विज्वरेथी *f.*
conchiolin (Lat. *concha* from शंख+-*ole*+-*in*) *Biochem.* शंखवि *f.*
conchoidal *adj.* शंखाभीय, शंखाभ
conchoidal appearance *Mineral.* शंखाकार
conchoidal fracture *Mineral.* शंखाभीय भंग, शंखाभ भंग
conchology शंखविज्ञान *n.*, शांखिकी *f.*
Conchopoma *Paleontol.* (Dipnoi of the Permian period गिरि-युग) गिरि-मीन-प्रजाति
Conchostraca *Zool.* (crustaceans enclosed in a bivalve carapace) शंखपुट-गण *m.*
conciliate *vb.* संराधन, समझौता करना
conciliation 1 संराधन *n.*, समझौता
2 *Accounting* समाधान *n.*
conciliation board संराधन-मण्डल, समझौता-समिति
conciliation commission संराधन-आयोग
Conciliation Commissioner संराधन-आयुक्त
Conciliation Officer संराधन-अधिकारी
conciliation proceedings संराधन-कार्यवाहियां
conciliation statement समाधान-विवरण
conciliator संराधक *m.* (*see* arbiter)
in a conciliatory and informal manner समझाने की दृष्टि से और अनौपचारिक रूप से
concinnity सुषमा, सुसंगति *f.*
con. Cir. (consolidated circular) स. प. (समेकित परिपत्र)
concise *adj.* संक्षिप्त, सुमित (*cf.* मितभाषी)
concise and proper form सुमित और समुचित रूप
concisely संक्षेप से
concise report संक्षिप्त प्रतिवेदन
concise statement संक्षिप्त वक्तव्य, सुमित वक्तव्य
conclude *vb.* उपसंहार करना, निष्कर्ष निकालना, परिणमन, परिणाम पर पहुंचना
conclude a treaty सन्धि करना, सन्धिकरण, सन्धि-अनुष्ठान, सन्धि-उपसंहरण
concluded समाप्त, पूर्वानुसमाप्त
concluding *adj.* अन्तिम, उपसंहार-
concluding para अन्तिम कण्डिका
concluding portion अन्तिम भाग
concluding sentence अन्तिम वाक्य
conclusion 1 उपसंहार, अन्त *m.*, समाप्ति *f.*
2 निष्कर्ष, परिणाम, निर्णय *m.*
3 *Logic* परिणाम *m.*
conclusive *adj.* निश्चित, निश्चायक, निर्णायक
conclusive and final evidence *Law* निश्चायक और अन्तिम साक्ष्य (*see* evidence)
conclusive argument निश्चायक युक्ति
conclusive evidence *Law* निश्चायक साक्ष्य
conclusive evidence of fact तथ्य का निश्चायक साक्ष्य
conclusive evidence of title स्वत्व का निश्चायक साक्ष्य
conclusively=decisively निश्चित रूप से, निश्चितरूपेण
conclusiveness निश्चायकता *f.*
conclusive on certain points कुछ बातों में निश्चायक
conclusive proof *Law* निश्चायक प्रमाण
concoct *vb.* कूटरचना, पकाना
concocted *adj.* कूटरचित
concocted evidence *Law* कूटरचित साक्ष्य
concolor *Bot. Tax.* समवर्ण
concomitance *Psychol.* समवाय *m.*
concomitant *adj. Logic* सहगामी (-इन्)
method of concomitant variation सहगामि-विचरण-रीति
concord 1 ऐक्य *n.*, संवाद *m.*
2 अन्वय *m.*
3 *Gram.* रूपान्वय *m.*
concordant *adj. Phys.* संवादी (-इन्)
concordat (compact between church and state) धर्मसन्धि *m.*
concrement *Petrog.* (a body formed by concretion) संघक *m.*
concrete *n.* 1 (cement, sand and gravel) संघा *f.*
2 *Pharm.*=flor-essence पुष्पवास *m.*
concrete *adj.* 1 मूर्त, यथार्थ, ठोस
2 *Logic* द्रव्य-वाचक, द्रव्य-वाची (-इन्) (abstract गुण-वाचक, गुण-वाची)
concrete and material testing section संघा तथा द्रव्य परीक्षण अनुभाग
concrete case वास्तविक स्थिति, प्रत्यक्ष उदाहरण, ठोस उदाहरण
concrete dam *Irrig.* संघा-रोधन
concrete economics मूर्त अर्थशास्त्र
concrete example ठोस उदाहरण, वास्तविक उदाहरण, प्रत्यक्ष उदाहरण
concrete fact वास्तविक तथ्य
concrete lime संघा-चूर्णक
concrete line संघा पंक्ति
concrete macadam *Road Const.* संघा-रथ्याश्म
concrete mixtures *Road Const.* संघा-मिश्र
concrete number *Math.* मूर्त संख्या
concrete pit संघा-गर्त
concrete plan ठोस योजना, मूर्त योजना
concrete quantity *Math.* मूर्त राशि
concrete road संघा-रथ्या, संघा की सड़क
concrete slab संघा-पट्ट
concrete solution ठोस समाधान
concrete term *Logic* द्रव्यवाची पद
in concrete terms स्पष्ट शब्दों में
concrete-terraced संघोत्तल
concretion *n.* संचित *n.*
concretionary *adj.* संचित
concretionary deposits संचित निक्षेप, संचित पदार्थ
concretionary matter संचित द्रव्य
concretionary rock संचित शैल
concubine उपस्त्री *f.*, रखैल
concur *vb.* 1 सहमत होना
2 संगमन
concurrence 1 सहमति *f.* (Const.) (*Dist.* consent संमति)
2 *Math.* संगामित्व, संगमन *n.*
3 *Law* (common right, coincidence of equal powers) समाधिकार *m.*
concurrence of the competent authority क्षम प्राधिकारी की सहमति
concurrent *adj.* 1 सहवर्ती, समवर्ती (-इन्) (Const.) (*see* coincident)
2 *Geom.* संगामी (-इन्)
concurrent audit समवर्ती लेखापरीक्षा

concurrent control समवर्ती नियन्त्रण
concurrent deviation *Math.* संगामी विचलन
concurrent finding *Law* समवर्ती उपपत्ति
concurrent interest समवर्ती हित
concurrent jurisdiction समवर्ती क्षेत्राधिकार (*see* jurisdiction)
concurrent legislative list समवर्ती विधान-सूची
concurrent list समवर्ती सूची (Const.)
concurrently समवर्ती रूप से, साथ साथ
concurrent powers समवर्ती शक्तियां
concurrent proof समवर्ती प्रमाण
concurrent remedy समवर्ती उपचार
concurrent sentence संगामी दण्ड
concussion *Phys.* समाघट्टन *n.*, धक्का *f.* (*see* allision)
concussion fuse = percussion fuse अभिताडन-ज्वाल
concyclic *adj.* (here cycle means a circle) *Geom.* संवृत्तीय
condemn *vb.* 1 (censure) निन्दा करना
2 (doom to punishment) दण्ड देना
3 (to give judgment against a prisoner) दण्डाज्ञा देना
4 (to pronounce to be unfit for use or service) निष्प्रयोज्य ठहराना, पराकरण
condemnation निन्दा *f.*, पराकरण *n.*, निष्प्रयोज्य ठहराना
condemnation board निष्प्रयोज्यवस्तु-मण्डल
condemned *adj.* 1 निन्दित
2 दण्डित
3 (person) आज्ञप्तदण्ड
4 निष्प्रयोज्य, पराकृत
condemned article निष्प्रयोज्य वस्तु
condemned cell (for the confinement of condemned men) आज्ञप्तदण्ड-कोष्ठ
condemned live-stock निष्प्रयोज्य पशुधन
condemned machine निष्प्रयोज्य यन्त्र
condemned prisoner आज्ञप्तदण्ड बन्दी
condemned stock निष्प्रयोज्य स्कन्ध
condemned tent निष्प्रयोज्य तम्बू
condemned to death मृत्युदण्डित
condemn in the strongest terms कठोरतम शब्दों में निन्दा करना
condensability संघन्यता *f.*
condensable *adj.* संघन्य
condensate *n. Chem.* संघनित *n.*
condensate *adj.* संघनित
condensate *vb.* संघनन
condensation संघनन *n.*
condensation bulb संघनन-कन्द
condensation chamber संघनन-वेश्म
condensation of water vapour जल-बाष्प का संघनन
condensation product संघनन-उत्पाद, संघनन-पदार्थ
condensation tube संघनन-नाल
condensator = condenser
condense *vb.* 1 संघनन
2 संक्षेप करना
condensed *adj.* 1 संघनित
2 संक्षिप्त, संक्षेपित
condensed and tinned milk संघनित तथा वपनीयित दुग्ध, डब्बे का संघनित दूध
condensed beer संघनित यविरा
condensed cream संघनित संतानिका
condensed milk संघनित दूध, संघनित दुग्ध
condensed rhizome *Bot.* संघनित शिफास्तम्भ
condensed stem *Bot.* संघनित स्तम्भ
condensed summary सार-संक्षेप
condensed system *Physical Chem.* (in which there is no gaseous phase) अवाति-संहति
condenser संघनक *m.*
distillation condenser *Chem.* आसवन-संघनक
condenser adapter *Chem.* संघनक-उपायोज
condenser electroscope *Phys.* संघनक-विद्युद्दीक्ष
condenser nonflam jacket संघनक-अनुज्ज्वल-निचोल
condensery संघनन-गृह *n.*
condensing संघनन *n.*
condensing airpump संघनक वायु-उदञ्च
condensing chamber संघनन-वेश्म
condensing electroscope संघनन-विद्युद्दीक्ष
condensing funnel संघनन-निवाप
condensing pipe संघनक नाड
condensing pump संघनन-उदञ्च
condensity संघनता *f.*
condiment मरिचादि, व्यञ्जन *n.*
con-distillation *Chem.* (distillation with substances other than steam) समासवन, अबाष्पासवन *n.*
condition 1 परिस्थिति, दशा, अवस्था *f.*
2 *Law* प्रतिबन्ध *m.*, शर्त
3 *Logic* उपाधि *m.*
condition *vb.* 1 (to make conditions or terms) प्रतिबन्ध करना (रखना)
2 (to put into proper or desired condition) अवस्थापन, ठीक करना
3 *Psychol.* उपाधीयन *n.*
conditional *adj.* 1 *Law* सप्रतिबन्ध, प्रतिबन्धी (-इन्)
2 *Logic* सोपाधिक, उपाधिवाची (-इन्)
conditional acceptance सप्रतिबन्ध स्वीकृति
conditional advance note सप्रतिबन्ध अग्रिम पत्र
conditional aid सप्रतिबन्ध साहाय्य
conditional attachment *Law* सप्रतिबन्ध अभ्याग्रहण
conditional bequest *Law* सप्रतिबन्ध प्ररिक्थ
conditional endorsement सप्रतिबन्ध पृष्ठांकना, प्रतिबन्धी पृष्ठांकन
conditional equation *Math.* प्रतिबन्धी समीकार
conditional grant सप्रतिबन्ध अनुदान
conditional guaranty सप्रतिबन्ध प्रत्याभूति
conditional legacy सप्रतिबन्ध रिक्थ
conditionally or unconditionally सप्रतिबन्ध अथवा अप्रतिबन्ध
conditional pardon सप्रतिबन्ध क्षमा
conditional proposition *Logic* सोपाधिक प्रस्थापना
conditional release सप्रतिबन्ध मोचन
conditional remission of punishment दण्ड का सप्रतिबन्ध परिहार
conditional sale सप्रतिबन्ध विक्रय
conditioned *adj.* 1 प्रतिबद्ध, प्रतिबन्धित, प्रसीमित
2 *Psychol.* उपाधीयित
3 उन्द्रालिपत (*for meaning see* conditioning)
conditioned reflex *Med.* उपाधीयित प्रतिक्षेप
conditioned response *Psychol.* उपाधीयित प्रतिचार
conditioned stimulus *Psychol.* उपाधीयित उद्दीपक
condition factor अवस्था-कारक
condition for germination उद्भेदन की अवस्था
conditioning 1 *Psychol.* उपाधीयन *n.*
2 (a process aimed at lowering अल्पन the moisture उन्द content of the grain so that the bran may separate more easily from the grain) उन्द्रालपन *n.*
condition of compromise समझौते का प्रतिबन्ध
condition of employment सेवायुक्ति-प्रतिबन्ध
condition of grain धान्य की दशा

condition of soil मृदा की दशा
condition of tangency स्पर्शिता-प्रतिबन्ध
condition precedent पूर्वगामी प्रतिबन्ध
condition report दशा-प्रतिवेदन
conditions and restrictions प्रतिबन्ध और निर्बन्ध
condition series *Math.* अवस्था-माला
conditions for flowering पुष्पन-परिस्थिति
conditions of contract संविदा-प्रतिबन्ध
conditions of issue निर्गम-प्रतिबन्ध
conditions of sale विक्रय-प्रतिबन्ध
conditions of service सेवा-प्रतिबन्ध
conditions of service of posts पदों सेवा-प्रतिबन्ध
conditions of work कार्यावस्था
condolence message शोक-संदेश
condominium द्वैराज्य *n.* (ancient word)
condonance संक्षमा, मार्जना *f.*
condonation संक्षमण *n.*, संक्षमा *f.*, दोष-मार्जन *n.*
condone *vb.* संक्षमण, दोषमार्जन, मार्जन
condoned encroachment संक्षान्त अत्याक्रान्ति
condoner संक्षन्ता (-तृ), दोषमार्जक *m.*
conduce *vb. Phys.* आनयन, लाना, उत्पन्न करना
conduce alike to the interest of के लिए समान रूप से हितकारी होना
conducive *adj.* सहायक
conduct *n.* आचरण *n.*, व्यवहार *m.*
conduct *vb.* 1 संचालन (Const.), चलाना
manage प्रबन्ध करना
direct निदेशन
2 (as, an enquiry) करना
3 *Phys.* संवाहन
conductance 1 संवाहन *n.*
2 संवाहन-शक्ति, संवाहिता *f.*
conduct and affairs (of a bankrupt) कार्य और आचरण
conduct and discipline आचरण और अनुशासन
conduct and hearing of appeals पुनरावेदनों का संचालन और सुनवाई
conduct and qualification आचरण और अर्हताएं
conduct certificate आचरण-प्रमाणपत्र
conducting *adj. Phys.* संवाही (-इन्)
conducting element *Bot.* संवाही तत्त्व
conducting power *Phys.* संवाही शक्ति
conducting strand *Bot.* संवाही पट्टी
conducting the sale विक्रय-संचालन
conducting tissue *Bot.* संवाही ऊति
conduction *Bot.*, *Phys.*, *Physiol.* संवाहन *n.*
conduction current *Elec.* संवाहन-वाह
conduction of nourishment *Biol.* पोषाहार-संवाहन
conduction of water जल-संवाहन
conductive संवाही
conductivity *Phys.* संवाहिता *f.*
conductivity cell संवाहिता-कोशा
conductivity water संवाहिता-जल
conduct money (money for travelling expenses) यात्रा-राशि *m.*
conduct of business 1 कार्य-संचालन (Const.), काम चलाना
2 व्यापार-संचालन, व्यापार चलाना
conduct of examination परीक्षा-संचालन
conduct of government business शासनकार्य का संचालन
conductometer *Phys.* संवाहमान *m.*
conduct oneself आचरण करना, व्यवहरण
conductor 1 *Phys.*, *Elec.* संवाहक *m.*
2 (as, of a tramway) संवाहक *m.*
conductor guard *Rly.* संवाहक नियन्ता
conductorial *adj.* संवाहकीय
conductor-less *adj.* संवाहक-हीन
conduct or participate चलाना अथवा भाग लेना
conductorship संवाहकता *f.*
conductor's licence (L. Con.) संवाहक-अनुज्ञप्ति (सं.अ.)
conductors of electricity विद्युत्-संवाहक
conductor with electric charge विद्युतित संवाहक
conductress सवाहिका *f.*, चपरासिन
conduct rules आचरण-नियम
conduct the search in person *Law* स्वयं (व्यक्तिशः) अन्वेषण करना
conduit संनाल *n.*, संकुल्या *f.* (a channel or passage for conveying water or fluid)
conduplicate *adj. Bot.* (folded along the midrib) मध्यनाडीवलित
condylar foramen *Zool.* सन्धिकन्द-छिद्र
condylarth *Paleontol.* पञ्चांगुलशफी (-इन्) *m.*
Condylarthra *Paleontol.* (primitive fivetoed ungulates) पञ्चांगुलशफिनः *m.pl.*, पञ्चांगुलशफि-गण *m.*
condyle सन्धि-कन्द *m.* (an articular prominence on a bone; from Latin *condylus* akin to Skt. कन्द 'bulb')
condyloid joint *Anat.* वायसतुण्ड (from सुश्रुत), अण्डगुहासन्धि *m.*
Condylostoma *Zool.* कन्दमुख-प्रजाति
Condylura *Zool.* (genus consisting of the starnosed mole) तारानास-प्रजाति
C. cristata सामान्य तारानास
Condy's fluid (potassium दहातु permanganate अतिलोहकीय solution used as disinfectant) दहलो-विलयन *n.*
cone *n.* 1 शंकु *m.*
2 *Geom.* शंकु *m.*
3 *Bot.* शंकुफल *n.*
cone *vb.* 1 (to bevel) प्रवणन
2 *Textiles* (to wind on a cone) शंकु-वलन
cone-bearing *Bot.* शंकुधर
cone-bearing tree = coniferous tree
cone cell *Zool.* शंकु-कोशा
cone delta शंकु-त्रिकोण
cone-nose *Zool.* शंकु-नास *m.*
conenose bug शंकुनास मत्कुण
cone of friction *Math.* संघर्ष-शंकु
cone of precession *Astron.* पूर्वायण-शंकु
cone of unburnt gases अदग्ध-वाति-शंकु
cone scale *Bot.* शंकु-शल्क
cone sheet *Geol.* शंकु-स्तार (Chambers)
cone shell शंकु-शंख
conessine = wrightine
cone sugar शंकु-शर्करा
coney = cony
cone yarn *Textiles* शंकु-सूत्र
Confdl. (confidential) गुप्त
confection 1 मिष्टान्न *n.*, पाक *m.*
2 = confectio *Pharm.* पाक *m.*
confectioner मिष्टान्निक *m.*, हलवाई
confectionery 1 मिष्टान्न, खण्डखाद्य *n.* (ancient word; occurs in भावप्रकाश etc.), मिठाई
2 खण्डखाद्य-कला *f.*
3 खण्डखाद्य-गृह *n.*
confection of pepper = confectio piperis मरिच-पाक
confection of roses = confectio rosae gallicae पाटल-पाक = रक्तपाटल-पाक
confection of senna = confectio sennae रंगलता-पाक
confection of sulphur = confectio sulphuris गन्धक-पाक
confectio piperis = confection of pepper
confectio rosae gallicae = confection of roses
confectio sennae = confection of senna

confectio sulphuris = confection of sulphur
confederacy 1 (a league or compact between states···) प्रसन्धि *m.*
2 (body of states united by a league···) प्रसंधान *n.*
3 (a conspiracy) दुरभिसन्धि *m.* (ancient word)
confederal *adj.* प्रसंधानीय
confederate 1 प्रसंधान-सदस्य *m.*
2 दुरभिसन्धिकर्ता (-तृ) *m.*
accomplice सहापराधी
confederated *adj.* प्रसंधानित
confederation प्रसंधान *n.* (*see* alliance)
confer *vb.* 1 प्रदान करना (Const.), देना, पहुंचना
2 संभाषण करना
3 संमन्त्रणा करना (*see* bestow अर्पित करना)
confer an exemption मुक्ति प्रदान करना
confer a preferential claim अधिमान्य अभ्यर्थना प्रदान करना, अधिमान्य अधिकार देना
conference 1 (a meeting) संमेलन *n.* (Const.), परिषद् *f.*
2 (consultation) संमन्त्रणा *f.*
3 (a meeting for consultation) संमन्त्रणाधिवेश *m.*
conference of speakers *Parl. Practice* अध्यक्ष-संमेलन
conference of teachers शिक्षक-संमेलन
conference table परिषत्-पटल
conferment प्रदान *n.*
gift परिदान, देन, उपहार
present भेंट, उपायन
prize पुरस्कार
reward पारितोषिक (Const.)
donation दान
boon वर, वरदान
endowment नीवि, धर्मस्व
benefaction पूर्त-दान
conferment of powers शक्ति-प्रदान
confer power शक्ति प्रदान करना
delegate power शक्ति प्रत्यायुक्त करना
conferral प्रदान *n.*
conferral of occupancy rights अभिधारिताधिकार देना
conferred *adj.* प्रदत्त, दिया हुआ
Conferva *Bot.* (green hairlike algae) हरिरोम-प्रजाति
conferval = confervoid
Confervales *Bot.* हरिरोम-गोत्र *n.*
confervoid *adj.* हरिरोमाभ
Confervoideae = Confervales *Bot.* हरिरोम-गोत्र *n.*
confervous = confervoid
confess *vb.* 1 अपराध अंगीकार करना
2 पापांगीकार करना
confessing under-trial prisoner (JM. I.234) अपराधांगीकारी अन्वीक्षाधीन बन्दी
confession *Law* (I.P.C.) अपराधांगीकरण, पापांगीकरण *n.*
confessional box *Law* पापांगीकृति-कोष्ठ
confession and avoidance अपराधांगीकार और परिहार, अंगीकार और परिहार, प्रत्यवस्कन्दन (ancient word)
अर्थिनाऽभिहितो योऽर्थः प्रत्यर्थी यदि तं तथा ।
प्रपद्य कारणं ब्रूयात् प्रत्यवस्कन्दनं हि तत् ॥
बृहस्पति
confessor 1 *Law* अपराधांगीकर्ता (-तृ) *m.*
2 *Eccl.* a (one who confesses) पापांगीकर्ता (-तृ) *m.*
b (a priest who hears the confessions of others and is authorised to grant them absolution) पापमोचक *m.*
confide *vb.* विश्रम्भ करना, विश्रम्भण
trust विश्वास करना
confidence विश्रम्भ *m.*
trust विश्वास
confident *adj.* विश्रब्ध
confidential *adj.* 1 सविश्रम्भ, विश्रब्ध
2 गोपनीय
3 *Admin.* गुप्त (secret गूढ़)
individual व्यक्तिगत
privy निजी
personal वैयक्तिक
private अराजकीय, निजी, आत्मीय
secret गूढ़, गुह्य
confidential and personal reports गुप्त और वैयक्तिक प्रतिवेदन
confidential assistant गुप्त सहायक
confidential box गुप्त पेटी
confidential charge memorandum *Admin.* गुप्त कार्यभार-ज्ञापन
confidential clerk गुप्त लिपिक
confidential communication गुप्त पत्र
confidential cover *Admin.* गुप्त आवरण
confidential dak गुप्त डाक
confidential diary (Special Branch) गुप्त दैनंदिनी (विशेष शाखा)
confidential document गुप्त लेख्य
confidential file गुप्त नस्ती
confidential information गुप्त संसूचना
confidential journal (it will be in the form of a note-book containing the notes recorded by the District Superintendent— PR. 306) गुप्त पुस्तिका *f.*
confidential letter गुप्त पत्र
confidentially गुप्त रूप से
of a confidential nature गुप्त स्वरूप का
cofidential or secret papers गुप्त अथवा गूढ़ पत्र
confidential packet गुप्त संवेष्ट
confidential papers गुप्त पत्र
confidential personal file गुप्त वैयक्तिक नस्ती
confidential personal register गुप्त वैयक्तिक पञ्जी
confidential report गुप्त प्रतिवेदन
confidential supplement गुप्त परिशिष्ट
confidential work *Admin.* गुप्त कार्य
configuration 1 संरूप *n.*
2 *Chem.* संरूपण *n.*
3 *Math.* अनुन्यास *m.* (relative position)
configurational formula *Chem.* संरूपण-सूत्र
configuration of the ground भूमि का संरूप
confine *n.* संसीमा *f.* (*see* bound)
confine *vb.* 1 संसीमन, संसीमित करना
2 *Law* संसीमन, संसीमित करना
Dist. detain निरोधन
3 (to imprison) बन्दीकरण
4 (to restrain) नियन्त्रण, नियन्त्रित करना
5 सीमित रहना (रखना)
confined *adj.* संसीमित, सीमित
be confined to its own cage अपने स्थान में ही सीमित रहना
confined to any class किसी वर्ग तक सीमित
confined to discussion चर्चा तक सीमित
confine itself strictly to facts सर्वथा तथ्यों तक सीमित रहना
confinement 1 *Law* संसीमन *n.* (*see* apprehension)
custody अभिरक्षा (Const.)
detention निरोध (Const.)
imprisonment कारावास (Const.), बन्दीकरण
restraint संयमन, नियन्त्रण
control नियन्त्रण
captivity बन्दीकरण
2 *Med.* प्रसूति *f.*
confinement cases (JM.I.92) संसीमन-प्रकरण
confinement in irons बेड़ी या हथकड़ी में

संसीमन
confinement in jail कारागार-संसीमन
confines संसीमा *f.*, (the region about a boundary) सीमा-प्रदेश *m.*
confirm *vb.* 1 पुष्टि करना (*see* authenticate)
2 (as, in service) स्थिरीकरण, पक्का करना
3 संदंहण
confirmation 1 पुष्टिकरण *n.*, पुष्टि *f.*
2 (as, in service) स्थिरीकरण *n.*
3 संदंहण *n.*
confirmation copy (as, of a telegram) पोषक प्रति
confirmation nisi *Law* यावन्नात्मक पुष्टि
confirmation slip पुष्टि-पर्णी
confirmatory *adj.* पुष्टिकारी (-इन्)
confirmatory test *Chem.* पुष्टिकारी परीक्षा
confirmed *adj.* 1 पुष्टिकृत, पक्का
2 (as, in service) स्थिरीकृत, पक्का किया गया
3 संदृढ
confirmed banker's credit *Econ.* पुष्टिकृत अधिकोष-प्रत्यय
confirmed credit *Econ.* पुष्टिकृत प्रत्यय
confirmed employee स्थिरीकृत कर्मचारी
confirmed endorsement *Econ.* पुष्टिकृत पृष्ठांकना
confirmed letter of credit पुष्टिकृत प्रत्यय-पत्र
confirmed loyalist पक्का राजभक्त
confirmed undergraduate teacher स्थिरीकृत उपस्नातक शिक्षक
confirm sale विक्रय की पुष्टि करना
confirm, vary or reverse पुष्टि, परिवर्तन अथवा विपर्यय करना
confiscable = confiscatable *adj.* समपहार्य
confiscatable = confiscable
confiscate *vb.* समपहरण, राज्यसात् करना
confiscated articles समपहृत वस्तुएं
confiscated cocaine सपपहृत प्राचेतनी
confiscated deposit समपहृत निक्षेप
confiscated forest produce समपहृत वनोत्पाद
confiscated implements समपहृत उपकरण
confiscated property समपहृत संपत्ति
confiscated substance समपहृत पदार्थ
confiscated timber समपहृत प्रकाष्ठ
confiscation समपहरण *n.*, समपहार *m.*, राज्यसात् करना (होना)
confiscation to government राज्यसात् होना
confiscator समपहर्ता (-तृ) *m.*
confiscatory *adj.* समपहारी (-इन्)
conflagration प्रज्वलन *n.*
conflict 1 संघर्ष, विरोध *m.*
combat संयोधन
contest प्रतियोगिता
competition स्पर्धा
2 *Mil.* (strife) संप्रहार *m.*
3 *Psychol.* संघर्ष *m.*
emotional conflict भावना-संघर्ष
mental conflict मानसिक संघर्ष
conflict *vb.* प्रतिकूल होना
conflicting boundaries विवादग्रस्त सीमाएं
conflicting claims विरोधी अध्यर्थनाएं
conflicting observations परस्परविरोधी अवलोकन
conflicting report परस्परविरोधी प्रतिवेदन
conflicting rights विरोधी अधिकार
conflicting statements परस्परविरोधी कथन
conflict of laws *Law* विधि-विरोध
confluence (of rivers) संगम *m.*
confluent *adj.* संगामी (-इन्)
confocal conics *Math.* संनाभि शांकव
conform *vb.* समनुरूप होना, समनुरूपण, अनुसार होना, संरूपण
conformability *Geol.* संगति *f.*
conformable *adj.* *Geol.* संगत
conformation समनुरूपण, समनुरूप, संरूपण, संरूप *n.*
conforming समनुरूप
conforming to discipline अनुशासनस्थ
conformity 1 समनुरूपता, अनुसारिता *f.* (*see* compliance)
2 *Geol.* संगति *f.*
in strict conformity with का पूर्ण अनुसरण करते हुए, के सर्वथा समनुरूप
in conformity with के समनुरूप, के अनुसार
confound *vb.* *Statistics* समाकुलन
confounded *adj.* समाकुलित, विह्वलित, संभ्रान्त
confrere समव्यवसायी (-इन्), व्यवसायबन्धु *m.*
confront *vb.* 1 संमुख होना (करना), संमुखन, संमुखीकरण, संमुखस्थापन
2 (to compare) तुलना करना
confront with witness साक्षि-संमुखन
confused sandhills *Geog.* अनियमित वालुगिरि
confusing colouration *Zool.* संभ्रमकारी रंग
confusion 1 संभ्रम *m.*, गड़बड़
2 संकुलता *f.* (*see* anarchy)
3 (act of mixing or blending) संमिश्रण *n.*, मिलाना
4 *Law* (merging of two rights into one ...) संविलयन *n.*
confusion of goods (intermixture of goods) वस्तुओं का संमिश्रण
confusion of rights *Law* अधिकार-संविलयन
congeal *vb.* संश्यान, जमना
congealed *adj.* संशीत (from शार्ङ्गधर-संहिता), जमा हुआ
congenital *adj.* सहज, जन्मजात
innate अन्तरज, प्राकृत, सहज
habitual स्वाभाविक
inborn सहजात, सहज
intrinsic सांसिद्धिक, निज
inherent अन्तर्भूत
normal प्रसामान्य, सामान्य
regular नियमित
typical प्रारूपिक, विशिष्ट
congenital dislocation of hip जन्मजात नितम्ब-विसंधान
congenital idiocy जन्मजात मूढता
congenital malformation जन्मजात अंग-विकार
congenital syphilis जन्मजात उपदंश
congenital tuberculosis जन्मजात यक्ष्मा
congenital variation *Zool.* सहज विभेद
congested *adj.* 1 संकुलित, संकुल
2 *Bot.* (crowded together) संकुल
congested area संकुलित क्षेत्र
congestion 1 संकुलन *n.*, भीड़
2 *Rly.* (overfullness, overcrowded) अतिपूर्ति *f.*, भीड़
3 *Med.* रक्तसंकुलता *f.* (*cf.* Mar. रक्त साखळणें)
congestive heart failure *Med.* रक्तसंकुल हृद्विफलता
conglobate *adj.* (collected or formed into a ball) संगोलित
conglobate gland संगोलित ग्रन्थि
conglobation संगोलन *n.*
conglomerate *n.* *Geol.* संपिण्ड *m.*
conglomerate *vb.* संपिण्डन
conglomerate rock संपिण्डित शैल
conglutin *Biochem.* समाश्लिषि *f.*
Congo (Spanish, from Ulva language

kuṅkuṅ) कुंकुंग *m*.
Congo bean (*Cajanus indicus*) तुवरी *f*. (MW.), तुवर
Congo blue कुंकुंग नील
Congo brown = asphaltum, bitumen, Antwerp brown कुंकुंग बभ्रु, (red-yellow रक्तपीत in hue, of low अव saturation and low नि brilliance) न्यवरक्तपीत
Congo colour कुंकुंग रंग
Congo corinth कुंकुंग रोहित
Congo cyanine *Col. Ind.* कुंकुंग श्यामी
Congo dye कुंकुंग रञ्जक
Congo extra *Col. Ind.* कुंकुंग अतिरिक्त
Congo fast blue *Col. Ind.* कुंकुंग स्थिर नील
Congo orange *Col. Ind.* कुंकुंग नारंग
Congo paper कुंकुंग पत्र
Congo pea (*Cajanus indicus*) तुवरी *f*. (MW.), तुवर
Congo pink (reddish red-yellow पीतातिरक्त in hue, saturation and brilliance medium मध्य) मध्यपीतातिरक्त
Congo red कुंकुंग रक्त
Congo red paper कुंकुंग रक्त पत्र
Congo rubber = landolphia rubber
Congo rubine *or* rubin कुंकुंग रक्ती, रक्ति
Congo sky blue *Col. Ind.* कुंकुंग आकाश नील
Congo violet *Col. Ind.* कुंकुंग नीललोहित
congregate *vb*. समवेत होना, इकट्ठा होना
congregation 1 (the act of congregating) समवेत होना, इकट्ठा होना
2 प्रार्थना-सभा *f*.
congregational *adj*. सामूहिक
congregational worship सामूहिक उपासना
congress महासभा *f*.
congressman महासभ्य, महासभाजन *m*.
congruent *adj*. *Math*. (identically equal, equal in all respects) सर्वाङ्गसम
conhydrine (*conine* + *hydrate*) *Chem*. विषगर्जरोद्री *f*.
conic *adj*. शांकव
conic *n*. *Math*. (conic section) शांकव *n*.
conical *adj*. 1 (of or pertaining to a cone) *Math*. शांकव्य
2 (having the shape of a cone) शंक्वाकार
3 (tapering) गजरवत्
4 (as a taproot) *Bot*. शंकु-, शंकुरूप, शुण्डाकार
conical beaker *Chem*. शंक्वाकार चञ्चुकी
conical crucible *Chem*. शंक्वाकार मूषा
conical culture flask *Chem*. शंक्वाकार संवर्ध-पलिघ
conical end शंक्वन्त
conical flask *Chem*. शंक्वाकार पलिघ
conical head *Mach*. शंकु-शिर
conical measure *Chem*. शंक्वाकार माप
conical mound शंकु-स्तूपक
conical pendulum शंकु-निदोल, शांकव निदोल
conical pile शंक्वाकार चिति
conical pipes *Phys*. शंक्वाकार नाड
conical pulley *Mach*. शंकु-आकृति
conical top *Surv*. शांकव शीर्ष
coniceine (now named *conine*) *Chem*. विषगर्जरिन *m*.
conicine = coniine
conic of closest contact समीपतम संस्पर्श का शांकव
conicoid *Math*. शांकवज *n*.
conics *Math*. (geometry of conics) शांकव-गणित *n*., शांकविकी *f*.
conic section शंकु-छेद
Conidae *Zool*. (comprise the cone shells) शंकुशंख-वंश *m*.
conidial *adj*. *Bot*. कणीय, कणीजन (producing conidia कणी)
conidiole *Mycol*. (a small conidium कणी) लघुकणी *f*.
conidiophore = gonidiophore *Bot*. कणीधर *m*.
conidiospore = conidium
conidium *Bot*., *Bact*. कणी *f*.
conidium verum *Mycol*. सत्यकणी *f*.
conifer *Bot*. शंकुधर *m*.
coniferous tree शंकुधर वृक्ष
Coniferae *Bot*. शंकुधराः *m*. *pl*., (family) शंकुधर-कुल *n*.
Coniferales = Pinales *Bot*. (treated as a family, as an order, and as a wider group) शंकुधराः *m.pl*.
coniferin *Chem*. शंकुधरि *f*.
coniferous *adj*. शंकुधर
coniferous forest शंकु-वन, शंकुधर वन
coniferous succession शंकुधर विकासक्रम
coniferous tree शंकुधर वृक्ष
coniferous wood शंकुधर वन
coniferyl *Chem*. शंकुधरल *n*.
coniferylic alcohol *Chem*. शंकुधरलिक सुषव
conii fructus = conium fruit
coniine = conine *Chem*. विषगर्जरी *f*.
coniine hydrobromide *Chem*. विषगर्जरी उद्ब्रोमेय
conima = Brazilian elemi = Cayenne incense वनवाताम, वनवातामोद्यास, वनोद्यास *m*.
conimene (from *conima*) *Chem*. वनोद्यासेन्य *n*.
conine = coniine
coning 1 (of wheels) *Rly*. (bevelling) प्रवणन *n*.
2 *Textiles* (winding on a cone) शंकुवलन *n*.
coning charges *Textiles* शंकुवलन-व्यय
coniocyst (closed sporange resembling a tubercle, containing a mass of spores) कणकोष्ठ *m*.
Conium *Bot*. (poisonous herbs of the carrot family) विषगर्जर-प्रजाति
C. maculatum (poison hemlock) सामान्य विषगर्जर
conium विषगर्जर *m*.
conium fruit = conii fructus = hemlock fruit *Pharm*. विषगर्जर-फल
conjectural outlay अनुमित उद्व्यय
conjecture *n*. अनुमान *n*., ऊहा *f*., अटकल
conjecture *vb*. अनुमान करना, अटकल लगाना
Conjeeveram *Geog*. काञ्चिपुर *n*.
conjoint *adj*. 1 संयुक्त
2 *Bot*. सहस्थ
conjoint account संयुक्त लेखा
conjoint bundle *Bot*. सहस्थ पूल
conjointly संयुक्तरूपेण, इकट्ठे
conjugal *adj*. दाम्पत्य
matrimonial वैवाहिक
Conjugales = Conjugatae
conjugal rights दाम्पत्य अधिकार
conjugant *adj*. *Biol*. संयुग्मक
conjugants *Biol*. (those which conjugate, e.g. *Paramecium*) संयुग्मी (-इन्) *m*.
Conjugatae = Conjugales *Bot*. संयुग्मकाः *m.pl*., संयुग्मक-गोत्र *n*.
conjugate *adj*. 1 *Math*. अनुबद्ध
2 *Bot*. संयुग्मित
conjugated *adj*. 1 *Zool*. (two parameciums become one after conjugation) संयुग्मित
2 *Chem*. संयुग्म
conjugate diameter *Math*. अनुबद्ध व्यास
conjugate diametral planes *Math*. अनुबद्ध व्यास-तल
conjugate division of cells *Biol*.

संयुग्मित कोशा-भाजन
conjugated protein = conjugate protein *Chem.* संयुग्म प्रोभूजिन
conjugated system (of double bonds) संयुग्मित संहति
conjugate foci अन्योन्य नाभि, अनुबद्ध नाभि
c o n j u g a t e integer *Math.* अनुगामी पूर्णांक
conjugate lines *Math.* अनुबद्ध रेखाएं
conjugate point *Math.* अनुबद्ध बिन्दु
c o n j u g a t e protein = conjugated protein
conjugate solution *Metal.* (two solutions existing together in equilibrium. They are usually immiscible liquids—Rolfe p.48) सहवर्ती विलयन
conjugation 1 संयुग्मन *n.*
2 धातु-रूप *n.*
chain type of conjugation *Bot.* श्रृंखला-संयुग्मन
ladder type of conjugation *Bot.* सोपान-संयुग्मन
conjugation nucleus *Zool.* संयुग्मन-न्यष्टि
conjugation of verb धातु-रूप *n.*
conjugation process संयुग्मन-प्रबंध
conjugation tube *Bot.* संयुग्मन-नाल
conjunction 1 *Astron.* संयुति, युति *f.* (from सूर्यसिद्धान्त) (as against opposition of stars वियुति)
2 *Gram.* समुच्चय-अव्यय *n.*
3 सहयोग *m.*
in conjunction with के साथ, के सहयोग से, से मिलकर
conjunctiva *Anat.* युजा *f.*
conjunctival *Anat.* युजा-
conjunctival concretions वर्त्म-शर्करा *f.* (from सुश्रुत)
conjunctival sac *Anat.* युजा-स्यून
conjunctively *adv.* संयुक्ततः, इकट्ठे
conjunctively or disjunctively संयुक्ततः अथवा पृथक्, इकट्ठे अथवा अलग
conjunctive symbiosis (there is bodily union) संयुक्त सहजीवन
conjunctive tissue *Bot.* संयोजी ऊति
conjunctivitis *Med.* युजाकोप *m.*
conjuncture 1 स्थिति *f.*
2 संकटकाल *m.*
conjunctus *Bot. Tax.* संयुत
conjuration प्रेतसिद्धि *f.*
sorcery भूतसिद्धि
witchcraft टोना, अभिचार
necromancy पिशाचविद्या, श्मशानतन्त्र
magic माया, जादू
jugglery इन्द्रजाल
conjuror प्रेतसाधक *m.*
sorcerer भूतसाधक
juggler ऐन्द्रजालिक, मदारी
witch डाकिनी, डाइन
Connaraceae *Bot.* राजिद्रु-कुल *n.*
Connarus *Bot.* राजिद्रु-प्रजाति
C. guianensis (a zebrawood) सामान्य राजिद्रु
C. monocarpus सुन्दर राजिद्रु (Bombay: *sunder*—Basu)
connascent *Mycol.* (produced at the same time, born together) संजात
connate *adj. Biol.* (congenitally united; जनि birth) जनियुक्त
connate sessile *Bot* जनियुक्त अवृन्त
connect *vb.* 1 योजन, जोड़ना
2 संबन्ध करना, संबन्धकरण, संबन्धन
connected *adj.* 1 *Math.* योजित
2 सबद्ध
connected history संबद्ध इतिवृत्त
connected papers संबद्ध पत्र
connected register संबद्ध पञ्जी
connected route संबद्ध मार्ग
connected series of operations कर्म-परम्परा
connected with से संबद्ध
connecting rod *Mach.* योजी शलाका, योजी दण्ड
connecting train *Rly.* संयोजी संयान
connecting wire *Phys.* योजी तन्तु
connection 1 योजन *n.*, संबन्ध, संपर्क, योग *m.*
2 *Elec.* संयुजा *f.*
3 (of trains) संयोजन *n.*, मेल
4 (between tracks) *Rly.* संयुक्ति *f.*
5 = connector (that which connects) युज *m.*
tube connection नाल-युज
in connection with के बारे में, के संबन्ध में, से संबद्ध
connection plate *Engin.* योजी पट्ट
connections by marriage विवाह-संबन्धी
connection with political movements राजनैतिक आन्दोलनों से संबन्ध
connection with press पत्रकारों से संबन्ध, समाचारपत्रों से संबन्ध
connective *adj. Bot.* योजी (-इन्)
connnective tissue योजी ऊति
connective words योजी शब्द
connectors = connection (that which connects) युज, योजक *m.*
connexion = connection
connivance *Law* मौनानुकूलता, गजनिमीलिका *f.* ('feigning not to look at a n y t h i n g'—Rājataraṅgiṇī 6.73. गजनिमीलित 'feigning not to look at anything'—Kādambarī 3.1080), आंख मूंद लेना
connive at आंख मूंद लेना, गजनिमीलिका करना (Marathi कानाडोळा करणें)
Connochaetes (genus comprising the gnus) *Zool.* वृषहरिण-प्रजाति
C. gnu (whitetailed gnu) श्वेतपुच्छ वृषहरिण
C. taurinus (blue wildebeest) नील वृषहरिण
connotation *Logic* गुणार्थ *m.* (*Cf.* denotation व्याप्त्यर्थ)
conventional connotation रूढार्थ, रूढ गुणार्थ
connotative *adj. Logic* गुणार्थक
denotative व्याप्त्यर्थक
nonconnotative अगुणार्थक
connubium *Law* (lawful marriage) वैध विवाह *m.*
conocarp = aeterio *Bot.* समूहफल *n.*
Conocarpus *Bot.* बकवृक्ष-प्रजाति
C. latifolia = Anogeissus latifolia
C. latifolius सामान्य बकवृक्ष
Conorhinus = Triatoma = Lamus *Zool.* (a genus of bloodsucking bugs) शंकुतुण्ड-प्रजाति
C. megista = Triatoma megista (barbeiro) महा-शंकुतुण्ड
C. sanguisugus रक्तचूष शंकुतुण्ड
Conoryctes *Paleontol.* (a Paleocene genus so close to the insectivore ancestors that it is difficult to decide in which group to place it —Romer p.277) पूर्वकीटाश-प्रजाति
Conostoma *Aves* महाशुकानन-प्रजाति
conquer *vb.* संजयन, देशजयन, संजय करना, देश जीतना
vanquish पराजित करना
subdue परास्त करना
overcome अभिभूत करना
surmount पराभूत करना
conqueror संजेता, देशजेता (-तृ) *m.*
victor विजेता
winner जेता
conquest संजय *m.*, संजिति *f.*, देशजय *m.*
consanguineous *adj.* 1 रक्तसंबद्ध
2 *Petrog.* (rocks having a similarity

or community of origin—Chambers) समोद्भव

consanguinity 1 रक्त-संबन्ध *m.* (*see* affinity)

collateral consanguinity सांपार्श्विक रक्तसंबन्ध

lineal consanguinity पैतृक रक्तसंबन्ध

by reason of consanguinity रक्त-संबन्ध के कारण

2 *Petrog.* (applied to rocks having a similarity or community of origin —Chambers) समोद्भवता *f.*

Con. Sch. (Constables' School) आ.वि (आरक्षि-विद्यालय)

conscience अन्तःकरण *n.* (Const.)

conscience clause *Law* (a clause exempting persons whose conscience will be outraged) अन्तःकरण-खण्ड

conscience money (a sum sent to the Government treasury by a repentent evader of tax) प्रायश्चित्त-राशि *m.*

conscientious 1 (a person) अन्तःकरणानुयायी (-इन्) *m.*

2 *adj.* (an act) अन्तःकरणानुकूल

conscientiously अन्तःकरण से

conscientious motives अन्तःकरण-प्रेरणाएं

conscientious objector अन्तःकरण-आपत्तिकारी, धर्महेतु असैन्यसेवी (-इन्) *m.*

conscionable *adj.* (in accord with strict honesty and justice) संन्याय्य

conscious *adj.* चेतन

unconscious अचेतन, सुषुप्तचेतन

subconscious उपचेतन, सुप्तचेतन

consciousness चेतना, जागृति *f.*, चैतन्य *n.*

unconsciousness अचेतना, सुषुप्त-चेतना

subconsciousness उपचेतना, सुप्त-चेतना

consciousness of sound *Zool.* ध्वनि-चेतना

conscious sampling = deliberate sampling *Statistics* सविचार न्यादर्शन

conscript (conscribed man) बलसैन्य *m.*

conscript *vb.* बलसैन्यन (सैन्यन to enroll in an army, to raise an army), अनिवार्य भरती करना

conscripted *adj.* बलसैन्यित

conscription बलसैन्यन *n.*, अनिवार्य भरती

conscription of wealth (taxation or confiscation of property for war purposes to impose equality of sacrifice on non-conscripts—Aiyar) धन-बलसैन्यन

consecration (setting apart for sacred purposes) धर्मार्पण, (dedication to some pious object) पुण्यार्पण *n.*

dedication समर्पण

consecutive *adj.* 1 निरन्तर (Const.), सतत, लगातार

2 अनुगामी (-इन्)

3 = vicinal = adjacent = neighbouring प्रातिवेश्य

four consecutive days निरन्तर चार दिन

consecutive centre *Math.* अनुगामी केन्द्र

consecutive coordinates *Surv.* अनुगामी याम

consecutive days निरन्तर दिन, लगातार दिन, अनुगामी दिन

consecutive hours लगातार घण्टे

consecutive integer *Math.* अनुगामी पूर्णाङ्क

consecutive issues लगातार अंक

consecutively numbered लगातार क्रमांकित

consecutive meetings लगातार बैठकें, निरन्तर अधिवेशन

consecutive months निरन्तर मास

consecutive nodes अनुगामी पात

consecutive number 1 *Math.* अनुगामी संख्या

2 लगातार संख्या, निरन्तर क्रमांक

consecutive order अनुक्रम *m.*, लगातार क्रम

consecutive period निरन्तर अवधि

consecutive points *Hydrostatics* अनुगामी बिन्दु

consecutive reaction (following one another in an uninterrupted sequence) निरन्तर प्रतिक्रिया, अनुगामी प्रतिक्रिया

consecutive serial numbers of passports पारपत्रों के लगातार क्रमांक

consecutive series लगातार क्रम, सतत क्रम

consecutive working days लगातार कार्य-दिवस

consecutive years निरन्तर वर्ष, लगातार वर्ष

consensus मतैक्य *n.*, बहुमति *f.*

majority बहुमत

unanimity ऐकमत्य, सर्वसंमति

consensus of opinion मतैक्य *n.*

consent *n.* संमति *f.* (Const.)

concurrence सहमति (Const.)

consent, free and voluntary मुक्त और स्वैच्छिक संमति

previous consent पूर्व संमति (Const.)

consent *vb.* संमति देना

permit अनुज्ञा देना

allow अभ्यनुज्ञा देना

assent अनुमति देना

consent and approbation संमति और समनुमोदन

consent money *Law* संमति-राशि

consent money suit संमति-राशि-वाद

consent of the father or guardian पिता अथवा संरक्षक की संमति

consent order संमति-आदेश

consequence 1 संविपाक, परिणाम *m.*, फल *n.*, उदर्क *m.*

2 (importance) गुरुत्व, महत्त्व *n.*

result परिणाम, फल

issue निर्गम, परिणाम

event घटना

consequent *n.* *Logic* उत्तरांग *n.*

consequent *adj.* 1 परिणामी (-इन्), फलस्वरूप, समनुवर्ती, अनुवर्ती, संविपाकी (-इन्)

2 *Physical Geog.* (developed in harmony with the general slope of the surface) अनुगामी (-इन्)

antecedent पूर्वगामी

subsequent उत्तरगामी

obsequent प्रतिगामी

superimposed अध्यारोपित

insequent अक्रमगामी

consequent arrangement समनुवर्ती प्रबन्ध

consequent change *Math.* परिणामी परिवर्तन

consequent change समनुवर्ती परिवर्तन

consequent course समनुवर्ती क्रम

consequent drainage परिणामी जलोत्सारण

consequential *adj.* 1 पारिणामिक

2 आनुषंगिक (Const.)

consequential alteration आनुषंगिक आपरिवर्तन

consequential damages आनुषंगिक हानि-पूर्ति

consequential injury *Law* आनुषंगिक क्षति

consequential legislation समनुवर्ती विधान

consequential losses आनुषंगिक हानि

consequential orders समनुवर्ती आदेश

consequential proposal आनुषंगिक प्रस्थापना

consequential relief आनुषंगिक सहायता

-consequently परिणामतः, फलस्वरूप
-consequent poles *Phys.* संविपाकी ध्रुव
-consequent saving परिणामी संचय
-consequent to के फलस्वरूप
conservancy 1 मलवहन *n.*
 2 संरक्षण *n.*
-conservancy and sanitation मलवहन और स्वच्छता
conservancy and works संरक्षण और कर्मान्त
-conservancy arrangements मलवहन-प्रबन्ध
-conservancy authorities (invested with the power of conserving, maintaining, or improving the navigation of a tidal water— Aiyar) संरक्षण-प्राधिकारी
-conservancy cess मलवहन-उपकर
-conservancy collection मलवहन-संग्रहण
-conservancy drums मलवहन-ढोल
-conservancy, maintenance and regeneration *Forestry* संरक्षण, संधारण और पुनरुत्पादन
-conservancy receipt मलवहन-प्राप्ति, मलवहन-आय
-conservancy staff मलवहन-कर्मचारी
-conservancy system मलवहन-पद्धति
-conservancy tax मलवहन-कर
-conservation 1 संरक्षण *n.*
 2 स्थिरता *f.* (as in : conservation of energy)
 3 *Forestry* संरक्षण *n.*
conservationist संरक्षक *m.*
conservation of ancient monuments प्राचीन संस्मारकों का संरक्षण
conservation of energy *Phys.* ऊर्जा-स्थिरता
conservation of forest communications वन-संचारों (मार्गों) का संरक्षण
conservation of forests वन-संरक्षण
conservation of mass *Phys., Chem.* पुञ्ज-स्थिरता
conservation of matter द्रव्य-स्थिरता
conservation of momentum *Phys.* गमता-स्थिरता
conservation of natural resources प्राकृतिक संपत्ति का संरक्षण
conservative *adj.* 1 संरक्षी (-इन्), संरक्षणशील (Beng.), गतानुगतिक
 2 परिमित, सुरक्षित
conservative estimate परिमित आगणन, सुरक्षित आगणन

conservative forces संरक्षी बल
conservative lumbering *Forestry* (management on the basis of sustained annual yield) संरक्षी प्रबन्धन
conservative organs *Bot.* संरक्षी अंग
conservative system of forces *Math.* संरक्षि-बल-संहति
conservator 1 संरक्षक *m.*
 2 *Forestry* संरक्षक *m.*
Conservator of Forests (C.F.) वन-संरक्षक (व.सं.)
Conservator of Forests, Central Circle वन-संरक्षक, मध्य वृत्त
Conservator of Forests, Eastern Circle वन-संरक्षक, पूर्व वृत्त
Conservator of Forests, Western Circle वन-संरक्षक, पश्चिम वृत्त
Conservator of Peace शान्ति-संरक्षक
Conservator of the Circle वृत्त का संरक्षक
Conservator of the Port पत्तन-संरक्षक
conservators' circle संरक्षक-वृत्त
conservator's circulars संरक्षक-परिपत्र
conservators' conference संरक्षक-संमेलन
conservatorship = circle *Forestry* वृत्त *n.*
conserve *vb.* संरक्षण, बनाए रखना, बचाना
 protect रक्षण, रक्षा करना
 preserve परिरक्षण
 defend प्रतिरक्षण
 guard पालन
 secure सुनिश्चित करना
 shield ढाल से रक्षा करना
conserving influence संरक्षक प्रभाव
consider *vb.* 1 विचार करना, विमर्श करना
 2 समझना
considerable *adj.* बहु, बहुत, पर्याप्त
 of considerable bulk पर्याप्त भारी, बहुत भारी
considerable area पर्याप्त क्षेत्र
considerable changes पर्याप्त परिवर्तन, बहुत परिवर्तन
considerable damage पर्याप्त हानि
considerable delay पर्याप्त विलम्ब
considerable expense बहुत व्यय, पर्याप्त व्यय
considerable fluctuation पर्याप्त उच्चावचन
considerable friction पर्याप्त संघर्ष
considerable opposition बहुत विरोध
considerable public interest पर्याप्त लोकरुचि
considerable scope पर्याप्त क्षेत्र
considerable sum बहुत राशि

considerate *adj.* विचारशील, सावधान
consideration 1 विचार (Const.), विमर्श *m.*
 2 (in consideration of = as compensation for) प्रतिफल, प्रतिदेय *n.*
 compensation प्रतिकर (Const.)
 it is for consideration whether... विचारणीय है कि क्या
 be taken into consideration विचार किया जाए
 under consideration विचाराधीन, विमर्शाधीन
 valuable consideration मूल्यवान् प्रतिफल, मूल्य
 for valuable consideration समूल्य
consideration for promise *Law* प्रतिज्ञा-प्रतिफल
consideration money *Law* प्रतिफल-राशि
consider the materials placed before सामने रखी गई सामग्री पर विचार करना
consign *vb.* 1 *Com.* (to send इष् to an agent in another पर place) परेषण, दूसरे को भेजना
 2 सौंपना, देना, दे देना
consigned *adj. Com.* परेषित
consigned to the record room अभिलेखागार को सौंपा गया
consignee *Com.* परेषणी (-इन्) *m.*
consignee's nominee परेषणी का मनोनीत व्यक्ति
consignee's receipt परेषणी की प्राप्ति
consigner = consignor
consignment *Com.* परेषण *n.*, परेषित वस्तुएं (goods), वस्तुएं
consignment account परेषण-लेखा
consignment basis परेषण-आधार
consignment inward अन्तःपरेषण
consignment ledger *Com.* परेषण-प्रपञ्जी
consignment note परेषण-पत्र
consignment of goods वस्तु-परेषण
consignment outward बहिःपरेषण
consignment received प्राप्त परेषण
consignment sent out निर्गमित परेषण
consignments of foodgrains अन्नधान्य-परेषण
consignment to double locks दो तालों में बन्द करना
consignment traced परेषण अनुमार्गित, वस्तु ढूंढ ली गई
consignor *Com.* परेषक *m.*
consistency 1 *Math.* संगति *f.*
 2 अविरोध *m.*

3 (as, of syrup) गाढ़ता *f.*
4 *Bot.* (the firmness, density or solidity of the tissues which compose the parts of a fruit body) सान्द्रता *f.*
5 (as, of the spleen, stools) दृढ़ता *f.*
consistent *adj.* संगत
to be consistent with से संगत होना
consistent deflation *Econ.* संगत अपस्फीति
consociate *adj.* (joined, associated) समायुक्त
consociate *vb.* (to join, to unite) समायोजन, मिलाना
consociation *Plant Ecol.* संघात *m.* (*for series see* association)
consocies *Plant Ecol.* संघातक *m.*
consol *see* consols
consolation सान्त्वना *f.*
consol certificate संनिधि-पत्र
consolidate *vb.* 1 संपिण्डन, संसान्द्रण, संदृहण
2 समेकन, इकट्ठा करना, एक करना
3 *Educ.*, *Law* समेकन
consolidated *adj.* 1 संपिण्डित, संघनित
2 समेकित, संचित, इकट्ठा, समस्त
consolidated absentee statement समेकित अनुपस्थायि-विवरण
consolidated acknowledgment समेकित अभिस्वीकृति
consolidated allowance समेकित अधिदेय, समेकित भत्ता
consolidated annuities समेकित वार्षिकी
consolidated bill समेकित देयक
consolidated bill of charges प्रभार का समेकित देयक
consolidated cancellation statement समेकित विलोपन-विवरण
consolidated certificate समेकित प्रमाण-पत्र
consolidated circular (Con. Cir.) समेकित परिपत्र (स.प.)
consolidated completion report समेकित समाप्ति-प्रतिवेदन
consolidated debt समेकित ऋण, संचित ऋण
consolidated district tables (CWM. 131) समेकित मण्डल-सारणी
consolidated divisional table समेकित संमण्डल-सारणी
consolidated fee संचित शुल्क, समेकित शुल्क
consolidated feudal law or custom समेकित सामन्त विधि अथवा रूढ़ि
consolidated form समेकित रूप
consolidated fund संचित निधि (Const.), समेकित निधि
Consolidated Fund of India भारत की संचित निधि (Const.)
Consolidated Fund of the State राज्य की संचित निधि (Const.)
Consolidated Fund Services संचित-निधि सेवाएं
consolidated godown return समेकित कोष्ठागार-प्रविवरण
consolidated indent समेकित ब्यादेश
consolidated lease समेकित पट्टा
consolidated list समेकित सूची
consolidated loan संचित उधार, समेकित उधार
consolidated nominal roll समेकित नामावलि
consolidated note समेकित टिप्पण
consolidated programme समेकित कार्यक्रम
consolidated provision समेकित उपबन्ध, इकट्ठा उपबन्ध
consolidated record समेकित अभिलेख
consolidated requirements समस्त आवश्यकताएं
consolidated return समेकित प्रविवरण
consolidated short-term loan समेकित (संचित) अल्पावधि-उधार
consolidated statement *Accounting* समेकित विवरण
consolidated stock *Finance* समेकित स्कन्ध
consolidated stock return समेकित स्कन्ध-प्रविवरण
consolidated voucher समेकित प्रमाणक
consolidating and amending act समेकन और संशोधन अधिनियम
Consolidating Officer समेकन-अधिकारी
consolidating page समेकन-पृष्ठ
consolidation 1 संपिण्डन, संघनन *n.*
2 समेकन *n.*
3 (of work done in previous classes) समेकन *n.*
4 (of the surface of roads) संदृहण *n.*, दबाई
Consolidation Clerk समेकन-लिपिक
consolidation of actions *Law* अभियोग-समेकन
consolidation of corporations *Law* निगम-समेकन
consolidation of debts ऋण-समेकन
consolidation of departmental reports विभागीय प्रतिवेदनों का समेकन
Consolidation Officer समेकन-अधिकारी
consolidation of holdings धृतक्षेत्र-समेकन, चकबन्दी
Consolidation of Holdings Act धृतक्षेत्र-समेकन-अधिनियम
Consolidation of Holdings Society धृतक्षेत्र-समेकन-समिति
consolidation of the budget आयव्ययक का समेकन
consolidation proceedings समेकन-कार्यवाहियां
consolidation season (of roads) संदृहण-काल
consols [contr. of *consol*idated (annuities)] संवार्षिकी *f.*, संनिधि *m.*
consolute *adj.* *Physical Chem.* संविलेय
consolute temperature संविलेय ताप
consonance 1 अनुरूपता *f.*
2 *Phys.* संस्वनता *f.*
consonance and dissonance *Phys.* संस्वनता और विस्वनता
consonant *Gram.* व्यञ्जन *n.*
consonantal declension *Gram.* हलन्त शब्दरूप
consonant interval *Phys.* संस्वनी अन्तराल
consonant triad *Phys.* संस्वनी त्रिक
consort पति *m.*, पत्नी *f.*
consortism *Biol.* (mutual association of the fungus and alga, mutualism) पारस्पर्य *n.*, (symbiosis) सहजीविता *f.*
consortium *see* loss of consortium
cons outweigh pros पक्ष की अपेक्षा विपक्ष भारी है
conspicuous *adj.* (attracting attention) ध्यानाकर्षी (-इन्), विशेष, प्रमुख, अभिदृश्य
conspicuous flowers *Bot.* अभिदृश्य पुष्प
conspicuous gallantry विशेष शौर्य
conspicuously सुस्पष्ट, ध्यानाकर्षी रूप से, अभिदृश्य रूप से, प्रमुखतया, प्रमुख रूप से
conspicuously hung प्रमुख स्थान में लटकाया हुआ
conspicuously labelled प्रमुख रूप से नामपत्रित
conspicuously marked ध्यानाकर्षी रूप से चिह्नित, प्रमुखतया चिह्नित
conspicuous part प्रमुख भाग

conspicuous place *or* position प्रमुख स्थान, ध्यानाकर्षी स्थान
conspicuous spot प्रमुख स्थान
conspiracy *Law* षड्यन्त्र *n.*, समुपजाप *m.*
collusion कपटसन्धि
connivance गजनिमीलिका, मौनानुकूलता, आंख मूंद लेना
conspirator *Law* षड्यन्त्रकारी, समुपजापी (-इन्) *m.*
conspiratorial *adj. Law* (I.P.C.) समुपजापीय
conspire *vb. Law* (I.P.C.) षड्यन्त्र करना, समुपजपन
conspurcate *adj. Mycol.* (polluted) संदूषित
conspurcate *vb.* (to pollute) संदूषण
constable = policeman आरक्षी (-इन्), आरचक *m.*
constable class आरक्षि-वर्ग
constable orderly आरक्षि-आदेशवाहक
constables' school आरक्षि-विद्यालय
Constables Training School आरक्षि-प्रशिक्षण-विद्यालय
constabulary आरक्षि-वर्ग *m.*, आरक्षि-बल *n.*
constancy *Phys.* स्थिरता *f.*
constant *adj.* 1 अचल, स्थिर, स्थायी, सतत, लगातार, अपरिवर्ती, अविरत, अविराम
2 *Math.* अपरिवर्तित, अपरिवर्ती (-इन्)
constant *n. Math., Phys.* (K) स्थिरांक *m.* (थ)
constant aliquot स्थिर अंशेष
constantan (alloy of nickel 40% and copper 60%) रू-ताम्र *n.*
constant and regular touch सतत और नियमित संपर्क
constant boiling mixture स्थिर बुद्बुदन मिश्र
constant breach लगातार भंग, सतत भंग
constant coefficient अचल गुणक
constant composition *Chem.* स्थिर निबन्ध
constant cost *Econ.* स्थिर परिव्यय
constant demand *Econ.* सतत अभियाचन, स्थिर अभियाचन
constant density *Hydrostatics* स्थिर घनता
constant immersion hydrometer = Nicholson's hydrometer स्थिर निमज्जन-तरलमान
constant litigation सतत वादकरण
constantly निरन्तर
constant multiplier *Surv.* स्थिर गुणक

constant of aberration *Astron.* विपथन-स्थिरांक
constant of gravitation अभ्याकृष्टि-स्थिरांक
constant of inversion *Math.* प्रतीपन-स्थिरांक
constant of nutation *Astron.* विदोलन-स्थिरांक
constant of reciprocation *Math.* व्युत्क्रमण-स्थिरांक
constant proportion *Math.* स्थिर समनुपात
constant rate स्थिर अर्घ
constant reiteration बार बार दोहराना
constant return *Econ.* स्थिर प्रत्याय
constant scrutiny सतत परिनिरीक्षा
constant temperature स्थिर ताप
constant temperature and humidity oven *Chem.* स्थिर ताप तथा आक्लेद कन्दु
constant temperature regulator *Chem.* स्थिर ताप-नियामक
constant term = absolute term *Math.* अचल पद
constant threat of rinderpest पशुमहामारी का सतत भय
constant value *Phys.* अचल अर्हा
constant velocity अचल प्रवेग
constant volume अचल परिमा
constant wars सतत युद्ध
constant water supply अविरत जल-प्रदाय
constellation नक्षत्र *n.*
constellation of stars *Astron.* तारा-नक्षत्र
constipate *vb. Med.* मलावरोधन, मलावरोध करना, बद्धकोष्ठ करना
constipated *adj.* मलावरुद्ध, बद्धकोष्ठ
constipation मलावरोध, बद्धकोष्ठ *m.*
constituency 1 निर्वाचनक्षेत्र *n.* (Const.)
2 (body of voters) मतदातृ-वर्ग *m.*
3 (residents in a representative district) निर्वाचनक्षेत्रवासी
territorial constituency प्रादेशिक निर्वाचनक्षेत्र (Const.)
constituent *n.* 1 (that which constitutes a part) संघटक *m.*
2 (who has a right to elect a person for the legislature) निर्वाचक *m.*
3 *Law* प्रतिनियोक्ता (-तृ) *m.*
constituent *adj.* 1 संघटक
2 (having power to elect) निर्वाचक
3 (having power to form or revise a constitution) संविधायी, संविधान-
Constituent Assembly संविधान-सभा (Const.)

Constituent Assembly of India भारतीय संविधान-सभा (Const.)
constituents of a system *Phys.* संहति-संघटक
constituents of juice रस के संघटक
constituent species *Forestry* संघटक जातियां
constitute *vb.* 1 संस्थापन, संस्थापित करना, संघटित करना, बनाना
2 (to appoint) नियुक्त करना
3 संविधान
appoint नियुक्त करना
depute प्रतिनियुक्त करना
constituted *adj.* संस्थापित, संघटित, गठित
constituted agent संस्थापित अभिकर्ता
constituted attorney संस्थापित प्राभिकर्ता
constituted authority संस्थापित प्राधिकारी
constituted by or under द्वारा अथवा अधीन संस्थापित
constituted or appointed संस्थापित अथवा नियुक्त, बनाई गई अथवा नियुक्त की गई
constitute legal evidence वैध साक्ष्य होना
constitute or appoint a committee समिति संस्थापित करना (बनाना) अथवा नियुक्त करना
constitution 1 *Law* संविधान *n.* (Const.)
2 संघटन *n.*, संघटना *f.*
3 संस्थापन *n.*, संस्थापना *f.*
4 शरीररचना *f.*
5 रचना *f.*
6 *Forestry* (the presence of different age or size classes in a crop and their distribution—I.F.R.) संघटना *f.*
7 (of soil) संघटना *f.*
constitutional *adj.* 1 *Law* सांवैधानिक, संविधान-, संविधानीय
2 *Med.* राचनिक, शारीरिक
constitutional action *Physiol.* राचनिक क्रिया
constitutional agitation सांवैधानिक आन्दोलन
constitutional diagram संघटन-चित्र
constitutional disturbance *Med.* शारीरिक विक्षोभ
constitutional formula *Chem.* संस्थापना-सूत्र
constitutional law सांवैधानिक विधि
constitutional machinery सांवैधानिक तन्त्र
constitutional manner सांवैधानिक रीति

Constitutional Manual संविधान-नियमावलि
constitutional monarchy सांवैधानिक राजतन्त्र (*see* monarchy)
constitutional position सांवैधानिक स्थिति
constitutional principle सांवैधानिक सिद्धान्त
constitutional referendum सांवैधानिक जननिर्देश
constitutional reforms सांवैधानिक सुधार
constitutional remedy सांवैधानिक उपचार
constitutional weakness *Med.* राचनिक दुर्बलता, जन्मजात दुर्बलता
constitutional weakness or bodily infirmity (FR.I.25) जन्मजात दुर्बलता अथवा शारीरिक नैर्बल्य
constitution and organization (of courts) रचना और संघटन
Constitution (Declaration as to Foreign States) Order संविधान-(विदेशी राज्य घोषणा) आदेश
constitution of committee समिति की संघटना, समिति की रचना
constitution of High Courts उच्च न्यायालयों का संघटन
Constitution of India भारत-संविधान
constitution of reserved forests आरक्षित वनों की संघटना
constitution of soil मृदा-संघटन
constitution of the fund निधि की संस्थापना
constitution of the High Court उच्च न्यायालय का संघटन
constitutive *adj.* संघटना-संबद्ध, संघटना-निर्भर
constrain *vb.* निबाधन, संरोधन
constrained *adj.* 1 *Phys.* संरुद्ध
2 *Statistics* निबाधित
constrained motion *Math.* संरुद्ध गति
constraint निबाध *m.*, संरोधन *n.*
constricted *adj.* उपसंकोचित
constricted crown *Forestry* उपसंकोचित छत्र
constriction 1 उपसंकोच *m.*
2 *Zool.* आकोचन *n.*
constriction point *Zool.* आकोचन-बिन्दु
constrictor आकोचक *m.*
constrictor muscle *Zool.* आकोचक पेशी
construct *vb.* रचना करना, निर्माण करना, बनाना
constructed *adj.* रचित, निर्मित
constructed fireplace निर्मित अंगीठी

construction 1 निर्माण *n.* (Const.), रचना *f.*, बनाना
2 (a thing constructed, a structure) रचिति *f.*
3 (from *construe*) अन्वय *m.*, अन्वय लगाना
court of construction अन्वय-न्यायालय
4 *Math.* रचना *f.*
constructional analysis of sentences *Psychol.* वाक्य-रचना-विश्लेषण
constructional details रचना-विस्तर
constructional plan निर्माण-चित्र, निर्माण-अनुविक्षेप
construction and interpretation अन्वय और निर्वचन
construction and maintenance (of tools and plants) निर्माण और संधारण
construction and reconstruction of railways संयानों का निर्माण और पुनर्निर्माण
construction branch *Rly.* रचना-शाखा
construction division निर्माण-संभाग
construction of bridge सेतु-निर्माण, पुल बनाना
construction of diagram *Math.* चित्र-रचना, रेखिचित्र-रचना
construction of index numbers *Statistics* देशनांक-रचना
construction of laws विधि-रचना
construction of plant संयन्त्र-निर्माण
construction of tables *Statistics* सारणी-रचना
construction of tools उपकरण-निर्माण
construction of wells कूप-निर्माण, कुए बनाना
construction train निर्माण-संयान
constructive *adj.* 1 रचनात्मक
2 *Logic* अस्त्यात्मक
3 *Law* प्रलक्षित, अन्वयाश्रित
implied ध्वनित
underlying अन्तर्निहित
figurative लाक्षणिक
symbolical प्रतीकात्मक, प्रतीक
tacit उपलक्षित
constructive annexation *Law* प्रलक्षित सहमेलन
constructive assent *Law* प्रलक्षित अनुमति
constructive authority *Law* प्रलक्षित प्राधिकार
constructive contempt (of court) *Law* प्रलक्षित अवमान
constructive contract *Law* प्रलक्षित संविदा
constructive conversion *Law* प्रलक्षित परिवर्तन
constructive crime *Law* प्रलक्षित अपराध
constructive delivery *Law* प्रलक्षित प्रदान
constructive dilemma *Logic* अस्त्यात्मक उभयापत्ति
constructive economics रचनात्मक अर्थशास्त्र
constructive escape *Law* प्रलक्षित विपलायन
constructive fraud *Law* प्रलक्षित प्रतारण (धोखा)
constructive house-breaking *Law* प्रलक्षित गृह-भेदन
constructive liability *Law* प्रलक्षित देयता
constructive loss *Law* प्रलक्षित हानि
constructive malice *Law* प्रलक्षित दुर्भावना
constructive notice *Law* प्रलक्षित सूचना
constructive possession *Law* प्रलक्षित धारण
constructive presence *Law* प्रलक्षित उपस्थिति
constructive programme रचनात्मक कार्यक्रम
constructive res judicata *Law* प्रलक्षित प्राड्न्याय
constructive total loss *Law* प्रलक्षित समस्त हानि
constructive trust *Law* प्रलक्षित न्यास
constructive work रचनात्मक कार्य, निर्माण-कार्य
construe *vb.* अन्वयन, अन्वय करना, अर्थ करना (Const.), समझना
construed *adj.* कृतान्वय
shall be construed अर्थ किया जाएगा (Const.), समझा जाएगा (Const.)
construing with readiness and accuracy सरलता और शुद्धता से अर्थ लगाना
consul वाणिज्य-दूत *m.* (Const.) (*see* ambassador)
consular *adj.* वाणिज्यिक (Const.), वाणिज्य-दूतीय, वाणिज्य-
Consular Agency of India भारतीय वाणिज्याभिकरण
Consular Agent वाणिज्याभिकर्ता, वाणिज्य-दूताभिकर्ता
Consular Agent for India भारतीय वाणिज्याभिकर्ता
consular document वाणिज्यदूतीय लेख्य

consular employee वाणिज्यदूतीय कर्मचारी
consular fee वाणिज्यदूतीय शुल्क
consular invoices वाणिज्यदूतीय बीजक
consular officer वाणिज्यदूतीय अधिकारी
consular officer de carriers वार्तावह वाणिज्यदूतीय अधिकारी
consular organization वाणिज्यदूतीय संघटन
consular representative वाणिज्यिक प्रतिनिधि (Const.)
consular service वाणिज्यदूतीय सेवा
consular stamp वाणिज्यदूतीय मुद्रांक
consular transaction वाणिज्यदूतीय व्यवहार
consulate वाणिज्य-दूतावास *m.*, वाणिज्यदूत-पद, वाणिज्यदूत-क्षेत्र *n.* (jurisdiction) embassy दूतावास
consulate general महा-वाणिज्यदूतावास
consulate general of India भारतीय महावाणिज्यदूतावास
consulate of India भारतीय वाणिज्यदूतावास
Consul for India भारतीय वाणिज्यदूत
Consul General महा-वाणिज्यदूत *m.*
Consul General for India भारतीय महावाणिज्यदूत
consult *vb.* परामर्श करना (Const.)
consultation परामर्श *m.* (Const.)
in close consultation with के सतत परामर्श से
in consultation with से परामर्श कर के
consultation fees परामर्श-शुल्क
consultation room परामर्श-कोष्ठ
consultative committee परामर्श-समिति
consultative officer परामर्श-अधिकारी
consulted *adj.* परामृष्ट
consulting architect परामर्श-वास्तुकार
consulting engineer परामर्श-अभियन्ता
consulting physician परामर्श-चिकित्सक
consulting practice *Med.* चिकित्सा-परामर्श (देना)
consulting room परामर्श-कोष्ठ
consulting surveyor परामर्श-भूमापक
consumable stores उपभोज्य वस्तुएं, क्षयी वस्तुएं
consume *vb.* उपभोग करना
consumed *adj.* उपभुक्त (Const.)
consumer 1 उपभोक्ता (-तृ), ग्राहक *m.*
2 *Econ.* उपभोक्ता (-तृ) *m.*
consumer-buyer उपभोक्ता क्रेता
consumer goods उपभोज्य वस्तुएं, उपभोक्तृ-वस्तुएं
consumers' cooperation उपभोक्तृ-सहकारिता
Consumers' Co-operative Society सहकारी उपभोक्तृ-समिति
Consumers' Co-operative Store सहकारी उपभोक्तृ-विक्रयागार
consumer's credit उपभोक्तृ-उधार
consumers' goods *Econ.* उपभोज्य वस्तुएं, उपभोक्तृ-वस्तुएं
consumers' store उपभोक्तृ-विक्रयागार
consumer's surplus *Econ.* उपभोक्त्राधिक्य
consumer's utility *Econ.* उपभोक्तृ-उपयोगिता
consuming area उपभोग-क्षेत्र
consuming centre उपभोग-केन्द्र
consuming market उपभोग-विपणि
consuming population उपभोगी जनता
consuming price उपभोग-मूल्य
consuming public उपभोगी जनता
consummate *adj.* चरम
consummate skill चरम दक्षता
consummation (perfection, completion) समाप्ति, संसिद्धि, निष्पत्ति *f.*
consummation of marriage विवाह-निष्पत्ति, चतुर्थी-कर्म (ancient word)
consumption 1 *Econ.* (using up) उपभोग *m.* (Const.), खपत
2 प्रयोग *m.*
consumption and sale of cotton रुई का उपभोग और विक्रय
consumption capital *Econ.* उपभोग-पुञ्जी
consumption centre उपभोग-केन्द्र
consumption figures उपभोग-आंकड़े
consumption goods *Econ.* उपभोग-वस्तुएं
consumption of electrical energy बिजली का प्रयोग
consumption of paper पत्र का प्रयोग
consumption of stores वस्तु-उपभोग
consumption quotas उपभोग-अभ्यंश
consumptive patient क्षय-रोगी
Cont. (contagious) सांस. (सांसर्गिक)
contact 1 संस्पर्श *m.*
2 *Educ.* संस्पर्श *m.*
3 संपर्क *m.* (Const.)
contact action *Physical Chem.* संस्पर्श-क्रिया
contact agent *Physical Chem.* संस्पर्श-कर्ता
contact bed संस्पर्श-स्तर
contact breaker संस्पर्श-भञ्जक
contact button *Phys.* संस्पर्श-कुड्मल
contact catalysis *Physical Chem.* संस्पर्श-आवेजन
contact cooling संस्पर्श-शीतन
contact filter संस्पर्श-पाव
contact glasses *Ophthalmol.* संलग्न उपनेत्र
contact of first order *Math.* प्रथम क्रम का संस्पर्श
contact of second order *Math.* द्वितीय क्रम का संस्पर्श
contact poison संस्पर्श-विष, स्पर्शमारक विष
contact process *Chem.* संस्पर्श-विधि
contact ring = Lessing ring *Chem.* संस्पर्श-वलय
contact spring *Geog.* संस्पर्श-उत्स
contact theory *Phys.* संस्पर्श-वाद
contact theory of e. m. f. वि.गा. बल का संस्पर्श-वाद
contact zone *Geol.* = aureole
contagion *Med.* संसर्ग *m.*
invasion (by an organism) आक्रमण
infection संक्रमण
contagious *adj. Med.* सांसर्गिक (Const.), सांस्पर्शिक (spread by contact संस्पर्श)
infectious सांक्रामिक
epidemic व्यापक, मनुष्यव्यापक
endemic स्थानिक
sporadic क्वाचित्क
contagious abortion *Veter.* सांसर्गिक गर्भपात
contagious affections सांसर्गिक रोग
contagious cases सांसर्गिक रोगी
contagious disease सांसर्गिक रोग, छूत का रोग
contagious disorders सांसर्गिक विकार
contagious dysentery सांसर्गिक आमातिसार
contagious variegations *Bot.* सांसर्गिक कल्माषताएं
contain *vb.* धारण करना, अन्तर्धारण करना, में अन्तर्विष्ट होना (*see* comprise)
contained *adj.* अन्तर्विष्ट (Const.)
shall contain अन्तर्विष्ट होगा
container धारक *m.*, आधान *n.*
autoclave container *Chem.* निपीडतापक-आधान
gas container *Chem.* वाति-आधान
sterilizing container *Chem.* जीवाणुघ्न आधान

contaminate *vb.* दूषित करना (*see* attaint)
contaminated *adj.* दूषित
contaminated goods दूषित वस्तुएं
contaminated milk दूषित दूध
contamination दूषण *n.*
contamination of bacteria शाकाणु-दूषण
contango (a charge made by a stock-broker to a bull-speculator for carrying over the transaction to next settlement) अग्रेनयन-भार *m.*
contango day अग्रेनयन-दिवस
contematose *adj. Mycol.* (with a covering which is between bristly and aculeate) आकण्टित
contemn *vb.* (feel contempt for) तिरस्कार करना
contemplate *vb.* 1 अनुध्यान
2 अपेक्षा करना, अवेक्षण करना (Const.)
contemplated *adj.* अपेक्षित, अवेक्षित (Const.), आयोजित
contemplated building आयोजित भवन
contemplation अनुध्यान, ध्यान *n.*
under contemplation विचाराधीन
in contemplation of को ध्यान में रखते हुए, के विचार से
contemporanea expositio *Law* समसामयिक विवृति
contemporaneous *adj.* समकालीन
contemporaneously एक ही समय
contemporaneous radiation *Zool.* समकालीन विकिरण
contemporary *adj.* समकालीन, अस्मत्कालीन
contemporary record समकालीन अभिलेख
contempt *Law* अवमान *m.* (Const.)
disgrace अपयश
defamation मानहानि
dishonour अनादर
insult अपमान
humiliation निकार
libel अपमान-लेख
slander अपमानवचन
obloquy गर्हा, निन्दोक्ति
ignominy अपकीर्ति, कलंक
infamy दुष्कीर्ति
illfame अकीर्ति
opprobrium कुकीर्ति
to be in contempt *Law* (to be in the condition of one who has committed a contempt of court) अवमानकर्ता होना
contempt in the immediate view and presence of the court न्यायाधीश के संमुख एवं प्रत्यक्ष उपस्थिति में अवमान
contempt of court न्यायालय-अवमान (Const.)
direct contempt प्रत्यक्ष अवमान
constructive contempt प्रलक्षित अवमान
criminal contempt आपराधिक अवमान
civil contempt व्यवहार-अवमान
contempt of the Supreme Court उच्चतम न्यायालय का अवमान
contend *vb.* 1 विरोध करना, लड़ना, झगड़ना
2 तर्कवितर्क करना
3 (assert, argue) संकथन, कहना
contending factions विरोधी दल
content *see* contents
content *vb.* संतोष करना
contented *adj.* संतुष्ट
contention 1 तर्कवितर्क, विवाद, कलह *m.*
2 *Law* (point maintained in an argument) संकथन *n.*, कहना
contentious *adj.* विवादास्पद
disputable विवाद्य, विवादास्पद
of contentious character विवादास्पद स्वरूप का, विवादास्पद
contentious suit विवादास्पद वाद
contentment समाधान *n.*, तुष्टि *f.*, संतोष *m.*
contents 1 अन्तर्वस्तु, विषयवस्तु *n.*
2 (as, of a book) विषय-सूची *f.*, विषय *m.*
3 आधेय *n.*
4 =volume *Forestry* परिमा *f.*
5 मात्रा *f.*
actual contents वास्तविक मात्रा
water content आन्तर जल, जल-मात्रा
alkaloid content क्षाराभ-मात्रा
contents of the document लेख्य का विषयवस्तु
contents unknown अन्तर्वस्तु अज्ञात
conterminous *adj.* (having a common boundary) समसीम
conterminous territory समसीम क्षेत्र
contest *n.* प्रतियोगिता *f.*, द्वन्द्व *n.*
contest *vb.* प्रतियोगिता करना, झगड़ना, लड़ना
contested *adj.* विवादास्पद, विवादग्रस्त, द्वन्द्वित, प्रतियोगिताग्रस्त
contested applications विवादास्पद आवेदन
contested election द्वन्द्व-निर्वाचन, प्रतियोगिताग्रस्त निर्वाचन
context प्रसंग, संदर्भ *m.*
contiguity संस्पर्शिता *f.*
contiguous *adj.* 1 संस्पर्शी (-इन्) (Beng.), साथ लगा हुआ (*see* abutting)
2 *Geom.* संसक्त
contiguous area संस्पर्शी क्षेत्र
contiguous point *Math.* संसक्त बिन्दु
contiguous radii *Math.* संसक्त त्रिज्याएं
contiguous villages संस्पर्शी ग्राम
continence दम, इन्द्रियसंयम, संयम *m.*
continent महाद्वीप, महावर्ष *n.* (*Cf.* भारतवर्ष, वर्ष land)
the Continent यूरोप महाद्वीप
continental *adj.* महाद्वीपीय
continental adaptive radiation *Zool.* महाद्वीपीय अनुकूली विकिरण
continental centre महाद्वीप-केन्द्र
continental climate महाद्वीपीय जलवायु
continental drift *Geol.* महाद्वीपीय अपवहन
continental forest महाद्वीप-वन
continental forestry महाद्वीप-वानिकी
continental glacier *Geog.* महाद्वीपीय हिमानी
continental island महावर्ष-द्वीप
continental platform *Geog.* स्थल-मञ्च
continental shelf *Geog.* महाद्वीपीय निधाय
continental slope *Geog.* महाद्वीपीय प्रवण
continental system महाद्वीप-पद्धति
continental tour महाद्वीप-पर्यटन
contingence 1 (contact) संस्पर्श *m.*
2 संभाव्यता *f.*
contingencies *Accounting* संभाव्यताएं, संभाव्यता-व्यय, संभाव्य निधि (*Cf.* Germ. *Möglichkeitsfälle*)
contingencies expenditure संभाव्य व्यय
contingencies proper वास्तविक संभाव्यताएं
contingency 1 *Math.* संभावना *f.*
2 *Accounting* संभाव्यता *f.*
contingency accounts संभाव्यता-लेखा
contingency expenses संभाव्यता-व्यय
contingency fund संभाव्यता निधि, आकस्मिकता-निधि (Const.)
contingency reserve संभाव्यता-संचिति
contingency reserve fund संभाव्यता-संचिति-निधि
contingent *adj.* 1 संभाव्य
2 *Accounting* संभाव्य
3 *Law* संभाव्य, घटनापेक्ष
4 (in contact, touching) संस्पर्शी
contingent *n.* (of the N.C.C.) भाग *m.*
contingent abstract संभाव्य संक्षिप्ति
contingent account संभाव्य लेखा
contingent advance संभाव्य अग्रिम

contingent allotment संभाव्य वण्टन
contingent and monthly establishment bills संभाव्य और मासिक स्थापना-देयक
contingent and prospective liability संभाव्य और भावी देयता
contingent annuity *Econ.* संभाव्य वार्षिकी
contingent bequest संभाव्य प्ररिक्थ
contingent bill *Com.* 1 संभाव्यता-देयक
2 संभाव्य विपत्र
contingent bill register (supplies and services) संभाव्यता-देयक-पञ्जी (प्रदाय और कर्मचारी)
contingent bills clerk संभाव्यता-देयक-लिपिक
contingent book संभाव्यता-पुस्तक
contingent cash account संभाव्य रोक-लेखा
contingent charge संभाव्य प्रभार
contingent claim संभाव्य अध्यर्थना
contingent class संभाव्य वर्ग
contingent contract *Law* संभाव्य संविदा
contingent debt संभाव्य ऋण
contingent demand संभाव्य अभियाचन, संभाव्य मांग
contingent event संभाव्य घटना
contingent expenditure संभाव्य व्यय
contingent fees 1 (fees made to depend on a contingency) संभाव्य शुल्क, घटनापेक्ष शुल्क
2 (paid only in the event of success) साफल्यापेक्ष शुल्क
contingent function *Econ.* संभाव्य कार्य
contingent gift संभाव्य दान, घटनापेक्ष दान
contingent grant संभाव्य अनुदान
contingent interest *Law* संभाव्य हित, घटनापेक्ष हित
contingent legacy *Law* घटनापेक्ष रिक्थ, संभाव्य रिक्थ
contingent liability संभाव्य देयता
contingently liable संभाव्यतः दायी
contingent register संभाव्यता-पञ्जी
contingent remainder *Law* संभाव्य अवशेष
contingent right *Law* संभाव्य अधिकार (*see* right)
contingent use संभाव्य उपयोग
contingent voucher संभाव्य प्रमाणक
continual eating लगातार खाना
continuance 1 सांतत्य *n.*
2 (as, of existing Panchayats) प्रवृत्त रखना, चालू रखना
3 *Law* (the adjournment or postponement of an action pending in a court to a subsequent day of the same or another term) संस्थगन *n.*, संस्थगित करना
during the continuance of पर्यन्त, की कालावधि में
continuance of assessment निर्धारण का चालू रहना
continuance of trust न्यास-सांतत्य
during the continuance of the trust न्यास-पर्यन्त
continuation 1 सांतत्य, अनुवर्तन *n.*, अनुवृत्ति *f.*, अविच्छेद *m.*
2 *Admin.* अनुवृत्ति *f.*
3 *London Stock Exchange* = contango
in continuation of की अनुवृत्ति में, के आगे
continuation of sign *Math.* चिह्न-संतानिता, चिह्न-सांतत्य
continuation school सांतत्य पाठशाला
continuation sheet अनुवृत्ति-पत्र
continuation telegram अनुवृत्ति-दूरलेख (तार)
continue *vb.* 1 अनुवर्तन, संतनन, रहना
2 प्रवृत्त रहना, चालू रहना (both from Const.)
continued *adj.* 1 संतत, अनुवृत्त
2 सतत, निरन्तर, लगातार
3 चालू, प्रवृत्त
4 (at the beginning of a page) पूर्वानुबद्ध, (at the end of a page) उत्तरानुबद्ध
continued absence सतत अनुपस्थिति, निरन्तर अनुपस्थिति, लगातार अनुपस्थिति
continued drunkenness संतत मदोन्मत्तता
continued fraction *Math.* संतत भिन्न
continued in occupation *Law* अभिधारण में रहा
continued presence सतत उपस्थिति, निरन्तर उपस्थिति, लगातार उपस्थिति
continued product *Math.* संतत गुणनफल
continued proportion *Math.* संतत समनुपात
continue in office पदारूढ रहना
continue to be in force प्रवृत्त रहना
continue to exercise प्रयोग करते रहना (Const.)
continuing *adj.* संतत, अविरामी (-इन्), अविरत, लगातार
continuing act *Law* संतत कृत
continuing breach *Law* लगातार भंग
continuing candidate अविरामी अभ्यर्थी, अविरामी निर्वाचनार्थी
continuing contravention *Law* संतत उल्लंघन
continuing guarantee संतत प्रत्याभूति
continuing member संतत सदस्य, अविरामी सदस्य
continuing nuisance *Law* संतत अनुत्रास
continuing offence *Law* संतत अपराध
continuing partner संतत भागी
continuing trustee संतत न्यासी
continuity 1 सातत्य, सांतत्य, नैरन्तर्य *n.*, संतानिता, संतति *f.*
2 *Math.*, *Psychol.*, *Zool.* सातत्य *n.*
amputation in continuity (performed through a bone and not through a joint) अस्थना-छेद
continuity bond *Rly.* (an electric connection across the gap in points and crossings) संतत बन्ध
continuity of germplasm *Zool.* पित्र्य-द्रव्य-सातत्य
continuity of policy नीति-सांतत्य
continuity of service सेवा-सांतत्य
continuity of state अवस्था-सातत्य
continuous *adj.* संतत, निरन्तर, लगातार, संतानी (-इन्), अखण्ड
continuous active service संतत सक्रिय सेवा
continuous adverse use निरन्तर प्रतिकूल उपयोग
continuous and noncontinuous service संतत और असंतत सेवा
continuous booking *Rly.* निरन्तर पत्रकदान
continuous crime संतत अपराध
continuous crop climate संतत सस्य-जलवायु
continuous discharge certificates संतत सेवामुक्ति-प्रमाणपत्र
continuous easement *Law* निरन्तर सुविधा
continuous gaseous body संतत वातिय काय
continuous halt निरन्तर विराम
continuous history (of a plot) लगातार इतिवृत्त

continuous inferior service निरन्तर अवकृष्ट सेवा
continuous journey लगातार यात्रा, निरन्तर यात्रा
continuous levelling *Surv.* संतत सतलन
continuous lever = perpetual lever शाश्वत उद्याम
continuous liquid phase संतत तरल-प्रावस्था
continuously संतत, निरन्तर, लगातार
continuously cultivated निरन्तर कृष्ट, लगातार खेती किया गया
continuously operated machinery संतत चालित यन्त्र
continuous magnetic record *Phys.* संतत चौम्बिक अभिलेख
continuous meristem *Bot.* अखण्ड प्रविभाजी
continuous officiating service लगातार स्थानापन्न सेवा, निरन्तर स्थानापन्न सेवा
continuous pasturing लगातार चराई, संतत चारण
continuous possession *Law* निरन्तर धारण
continuous power *Irrig.* संतत शक्ति
continuous process संतत विधा
continuous rains लगातार वृष्टि
continuous residence *Law* निरन्तर निवास
continuous series *Math.* संतत माला
continuous service *Admin.* निरन्तर सेवा, लगातार सेवा
continuous spectrum *Phys.* संतत रंगावलि, अखण्ड रंगावलि
continuous succession संततानुक्रम
continuous supply संतत प्रदाय, निरन्तर प्रदाय
continuous system *Bot.* संतत संहति
continuous temporary service निरन्तर अस्थायी सेवा, लगातार अस्थायी सेवा
continuous uninterrupted use *Law* संतत अनन्तरित उपयोग, निरन्तर निर्विघ्न उपयोग
continuous variable *Statistics* संतत चल
continuous variation *Biol.* संतत विभेदन
continuous waves *Radio* संतत तरंग
continuous with से लगा हुआ
continuum संतति *f.*
Contortae = Gentianales
contorted = twisted *adj. Bot.* (one margin of each leaf is directed inwards and the other outwards) न्युद्वेष्टित
contour 1 रूपरेखा, बाह्यरेखा (outline), बहीरेखा *f.*
  2 *Math.* बहीरेखा *f.*
  3 *Geog.* = contour line
contour curves *Math.* समोच्च वक्र
contoured area *Geog.* समोच्चरेखित क्षेत्र
contoured cadastral survey समोच्चरेखित भूकरमापन
contoured map समोच्चरेखित मानचित्र
contoured plan *Surv.* समोच्च अधियोजना
contoured survey समोच्चरेखित भूमापन
contour feathers (form the main covering of a bird, determining the external contour) आवरण-पत्र
contour intervals समोच्च अन्तराल
contour line *Geog.* (an imaginary line connecting the points on a land surface that have the same elevation) समोच्च रेखा
contour map समोच्च मानचित्र
contour ploughing *Agric.* प्रान्त-कर्षण
contour ridging scheme *Irrig.* उच्चावच-जलरोध-योजना
contour surfaces = level surfaces *Math.* समोच्च तल
contour trenches समोच्च खाति
contour value *Geog.* समोच्चांक *m.*
contra *adv.* प्रति, के विरुद्ध
contra *n. Accounting* (an offset; an item on the opposite side of an account or statement) प्रातिक *m.*
contraband *adj.* विनिषिद्ध (short for विधिनिषिद्ध), चौर्यानीत (smuggled)
  illegal अवैध
  illicit निषिद्ध
  illegitimate अवैध
  unlawful विधिविरुद्ध
contraband articles विनिषिद्ध वस्तुएं
contraband control विनिषिद्ध नियन्त्रण
contraband drug चौर्यानीत भेषज, विनिषिद्ध भेषज
contraband goods विनिषिद्ध वस्तुएं, चौर्यानीत वस्तुएं
contraband of war युद्ध में विनिषिद्ध वस्तुएं, विनिषिद्ध युद्ध-सामग्री
contraband parcel विनिषिद्ध परिवेष्ट
contraband salt विनिषिद्ध लवण
contraband telegram विनिषिद्ध दूरलेख (तार)
contraband trade विनिषिद्ध व्यापार
contraband transaction विनिषिद्ध व्यवहार
contrabass = double bass *Music* मन्द्रतर
contrabass saxhorn *Music* मन्द्रतर सुताना *f.*
contra bonos mores (against good morals) शीलाचार-विरुद्ध
contraception *Med.* गर्भरोध *m.*
contraceptive *Med.* गर्भरोधक *m.*
contract *Law* संविदा *f.* (Const.), ठेका
  compact परिसंविद्
  pact पाशक (Engl. word is derived from it)
  treaty सन्धि (Const.)
  convention अभिसमय (Const.)
  covenant संश्राव
  agreement संविद्
  accord अभिसंविदा
contract *vb.* 1 *Law* संविदा करना
  2 संकोचन, संकुचित करना, संकुचन, संकुचित होना
  3 संक्षेप करना
contract account संविदा-लेखा
Contract Act संविदा-अधिनियम
contract a debt ऋण-संविदा करना
contract agency संविदा-अभिकरण
contract agreement संविदा-पत्र, ठेका-संविद्
contract agreement form संविदा-प्रपत्र
contract allowance संविदा-अधिदेय
contract a loan उधार-संविदा करना
contract area संविदा-क्षेत्र
contract book संविदा-पुस्त
contract carriage (MVM. *v*) संविदा-वाहन
contract carriage permit संविदा-वाहन-अनुज्ञा
contract certificate संविदा-प्रमाणपत्र
contract contingencies संविदा-संभाव्यताएं
contract contingent bill संविदा-संभाव्यता-देयक
contract cost संविदा-परिव्यय
contract deed संविदा-विलेख
contracted *adj.* 1 संकोचित, संकुचित
  2 संक्षिप्त
  3 *Law* संवेदित
contracted purchases संवेदित क्रय
contracted rate संविदा-अर्घ
contractee संविदी (-इन्) *m.*
contract for hire अवक्रय-संविदा, भाड़े का ठेका
contract for valuable consideration

Law समूल्य संविदा
contract grant संविदा-अनुदान
contractile *adj.* संकोची
contractile diaphragm *Phys.* संकोची प्राचीर
contractile root *Bot.* संकोची मूल
contractile vacuole *Biol.* संकोची रस-धानी
contractile vesicle *Zool.* संकोचाशयक
contractility *Physiol.* संकोचिता *f.*
contracting out ठेके पर देना
contracting party *Law* (in an agreement) संविदाकारी पक्ष
contracting state संविदाकारी राज्य
contracting the denominators *Math.* हरों का संक्षेप करने से
contract in restraint of trade *Law* व्यापारबाधक संविदा
contract in writing *Law* लेखबद्ध संविदा, लिखित संविदा
contract in writing registered *Law* पञ्जीबद्ध लिखित संविदा
contraction 1 संकुचन, संकोचन *n.*, संकोच *m.*
2 संक्षेपण *n.*, संक्षेप करना
3 संविदाकरण *n.*, संविदा करना
4 (abbreviation resulting from contracting a word) संहति *f.* (*Dist.* abbreviation संक्षेप)
contractional *adj.* संकोचीय
contraction cavity *Metal.* संकोचन-कूप
contraction hypothesis *Geol.* संकुचन-उपकल्पना
contraction in area = reduction of area
contraction of currency चलार्थ-संकुचन
contraction of demand अभियाचन-संकोचन
contraction of supply प्रदाय-संकोचन
contraction of volume परिमा-संकोचन
contractions or abbreviations संहतियां अथवा संक्षेप
contraction theory *Astron.* संकुचन-वाद
contractive *adj.* संकोची (-इन्)
contract labour संविदा-श्रम
contract note संविदा-पत्र
contract of carriage *Law* वहन-संविदा
contract of copartnery *Law* सहभागिता-संविदा
contract officer संविदा-अधिकारी
contract of guarantee अध्याभूति-संविदा
contract of indemnity क्षतिपूर्ति-संविदा
contract of insurance आगोप-संविदा
contract of marriage (without religious sanction) विवाह-संविदा
contract of sale विक्रय-संविदा
contract of service सेवा-संविदा
contract of transfer हस्तान्तरण-संविदा
contractor 1 संकोचक *m.*
2 संविदाकार *m.*, ठेकेदार
contractor's bill संविदाकार-देयक, ठेकेदार का देयक
contractor's coupe agent ठेकेदार का पातनांश-अभिकर्ता
contractor's ledger संविदाकार-प्रपञ्जी
contractor's ring ठेकेदारों का गुट्ट
contract price संविदा-मूल्य
contract rate संविदा-अर्घ
contract rent संविदा-भाटक
contract rule संविदा-नियम
contract statement संविदा-विवरण
contracts to satisfaction (in which one party agrees to perform his promise to the satisfaction of the other—Aiyar) आसंतोष संविदा (आ = पर्यन्त)
contract supply संविदा-प्रदाय
contract supply system संविदा-प्रदाय-पद्धति, ठेके से देने की पद्धति
contract to the contrary *Law* के प्रतिकूल संविदा
contract to transfer हस्तान्तरण-संविदा
conveyance हस्तान्तरपत्र
contractual *adj.* संविदात्मक, संविदा-
contractual liability संविदा-देयता
contractual rights संविदा-अधिकार
contract wage संविदा-भृति
contract work संविदा-कार्य, ठेके पर काम
contra-deciduate *adj. Zool.* प्रत्यपाती (-इन्)
contradict *vb.* परावचन, प्रतिवाद करना, खण्डन करना
contradicted *adj.* परोक्त (from शतपथ-ब्राह्मण)
contradiction 1 परावाक *m.* (from अथर्ववेद), परावचन, खण्डन *n.*, प्रतिवाद *m.*
remonstration प्रतिषेध
refutation निराकरण
repudiation प्रत्याख्यान
2 *Logic* व्याघात *m.* (from सर्वदर्शनसंग्रह)
3 परस्परविरोध *m.*
in contradiction to के विपरीत
contradictory *adj.* 1 व्याघाती (*cf.* contrary विरोधी), परस्परविरोधी (-इन्)
2 *Logic* व्याघाती (-इन्)
contradictory opposition *Logic* व्याघाती प्रतियोग
contradictory statements परस्परविरोधी कथन
contradictory suggestion परस्परविरोधी सुझाव
contradictory term *Logic* व्याघाती पद
in contra-distinction to के व्यतिरेक में, के प्रतिविपरीत
contra-entry *Com.* प्रति-प्रविष्टि
contra-indicated *adj. Med.* प्रति-दिष्ट
contralto *adj. Music* उच्च
contrapose *vb. Logic* परास्थापन
contraposition *Logic* परास्थापन *n.*
contrapositive *adj. Logic* परास्थापी (-इन्)
contrariety *Logic* विरोध *m.*
contrary *adj.* 1 प्रतिकूल, विरुद्ध
2 *Logic* विरुद्ध, विरोधी (-इन्)
may be quoted to the contrary विपक्ष में उद्धृत किए जाएं
contrary flexure *Math.* विपरीत नति
contrary intention *Law* प्रतिकूल अभिप्राय
contrary opinion प्रतिकूल अभिमत
contrary opposition *Logic* विरुद्ध प्रतियोग
contrary practice प्रतिकूल व्यवहार
contrary signs *Math.* विरुद्ध चिह्न
contrary term *Logic* विरोधी पद
contrary to law विधि-प्रतिकूल, विधि के प्रतिकूल, विधि-विरुद्ध
contrary to the provisions of the Act अधिनियम के उपबन्धों के प्रतिकूल
contrast व्यतिरेक *m.* (*see* comparison)
comparison and contrast उपमा-व्यतिरेक
contrasted *adj.* कृत-व्यतिरेक
contrasting व्यतिरेचन *n.*
contrast medium *Med.* व्यतिरेक-माध्यम
contrast sharply विविक्त व्यतिरेक होना
contravalence, contravalency *Physical Chem.* विसंयुजता *f.*
contravariant *Math.* प्रतिचल *m.*
contravene *vb.* 1 (to go contrary to) उल्लंघन करना (Const.), प्रतिकूल जाना
2 (to act contrary to) प्रतिकूल आचरण करना
contravene orders आदेशों का उल्लंघन करना
contravening equity *Law* परस्परविरोधी साम्य

contravention 1 (transgression) उल्लंघन *n.* (Const.)
2 प्रतिकूलता *f.* (Const.)
be guilty of contravention उल्लंघनापराधी होना
in contravention of का उल्लंघन कर, के प्रतिकूल
contravention of foreign exchange विदेश-विनिमय का उल्लंघन
contravention of forest rules वन-नियमों का उल्लंघन
contravention of import trade control आयात-व्यापार-नियन्त्रण का उल्लंघन
contravention of the law विधि-उल्लंघन
contribute *vb.* अंशदान करना (Const.), देना
contributed *adj.* अंशदत्त
contribute labour श्रम देना, श्रमदान करना
contribute towards the conviction (of an offender) दोषसिद्धि में सहायता देना
contribution 1 अंशदान *n.* (Const.)
2 (a writing for publication in a journal) लेख *m.*
contributional levy अंशदान-उद्ग्रहण
contributional works (JA. 873) अंशदान-कर्मान्त, अंशदायी कर्मान्त
contribution for leave अवकाश-अंशदान
contribution for pension निवृत्तिवेतन के लिए अंशदान
contributions to press समाचारपत्रों को लेख देना
contributor अंशदाता (-तृ) *m.*
contributory *adj.* 1 अंशदायी (-इन्) (Const.)
2 सहायक
contributory causes सहायक कारण
contributory feeding अंशदायी भोजन
contributory mortgage *Law* अंशदायी बन्धक
contributory negligence *Law* सहायक प्रमाद
contributory pension अंशदायी निवृत्तिवेतन
contributory provident fund अंशदायी भविष्य-निधि
contrition अनुशोक *m.*
contrivance 1 प्रकल्पन *n.*, प्रकल्पना *f.*
2 उपाय *m.*
device युक्ति
artifice कूटयुक्ति

contrive *vb.* 1 (devise) प्रकल्पन, उपाय निकालना, योजना करना
2 (to plot) षड्यन्त्र करना
control *n.* नियन्त्रण *n.* (Const.)
control *vb.* नियन्त्रण करना (Const.)
control account नियन्त्रण-लेखा
control and guidance नियन्त्रण और मार्गप्रदर्शन
control and management of private forests वैयक्तिक वनों का नियन्त्रण और प्रबन्ध
control book *Forestry* नियन्त्रण-पुस्तक
control book for working plans *Forestry* प्रबन्धाधियोजना-नियन्त्रण-पुस्तक
control equipment नियन्त्रण-संभार
control form *Forestry* नियन्त्रण-प्रपत्र
control group *Psychol.* नियन्त्रक समूह
controlled *adj.* नियन्त्रित
controlled area नियन्त्रित क्षेत्र
controlled article नियन्त्रित वस्तु
controlled burning *Forestry* नियन्त्रित दहन
controlled cattle-breeding centre नियन्त्रित पशु-अभिजनन-केन्द्र
controlled commodity नियन्त्रित पण्य-द्रव्य (वस्तु)
controlled cooling *Metal.* नियन्त्रित शीतन
controlled credit नियन्त्रित उधार
controlled dealer नियन्त्रित व्यापारी
controlled distribution नियन्त्रित वितरण
controlled ex-factory price नियन्त्रित निर्माणीबाह्य मूल्य
controlled flour mills नियन्त्रित धान्य-पेषणी
controlled foodstuffs नियन्त्रित खाद्य-पदार्थ
controlled grain shop नियन्त्रित धान्य-आपण
controlled grazing नियन्त्रित चारण, नियन्त्रित चराई
controlled investigation नियन्त्रित अनुसंधान
controlled mill नियन्त्रित निर्माणी
controlled mill price नियन्त्रित निर्माणी-मूल्य
controlled price नियन्त्रित मूल्य
controlled rate नियन्त्रित अर्घ
controlled rationalization नियन्त्रित वैज्ञानिकन
controlled retail rate नियन्त्रित फुटकर अर्घ

controlled sampling *Statistics* नियन्त्रित न्यादर्शवरण
controlled shop नियन्त्रित आपण
controlled source नियन्त्रित स्रोत
controlled stockholder नियन्त्रित स्कन्धधारी
controller नियन्त्रक, नियन्ता (-तृ) *m.*
electric furnace temperature controller विद्युद्भ्राष्ट्र-ताप-नियन्त्रक
Controller of Accounts लेखा-नियन्त्रक
Controller of Army/Factory Accounts सैनिक/निर्माणी लेखा-नियन्त्रक
Controller of Civil Accounts असैनिक-लेखा-नियन्त्रक
Controller of Currency चलार्थ-नियन्त्रक
Controller of Emigrant Labour उत्प्रवासि-श्रम-नियन्त्रक
Controller of Food Supplies (C.F.) अन्न-प्रदाय-नियन्त्रक (अ.प्र.नि.)
Controller of Imports आयात-नियन्त्रक
Controller of Marine Accounts नाविक-लेखा-नियन्त्रक
Controller of Military Accounts (C.M.A.) सैनिक-लेखा-नियन्त्रक (सै.ले.नि.)
Controller of Patents and Designs एकस्व तथा रूपांक नियन्त्रक
Controller of Printing मुद्रण-नियन्त्रक
Controller of Printing, Stationery and Stamps मुद्रण, लेखनसामग्री तथा मुद्रांक नियन्त्रक
Controller of Railway Priorities संयान-पूर्वता-नियन्त्रक
Controller of Shipping नौवहन-नियन्त्रक
Controller of Standardization प्रमाप-नियन्त्रक
Controller of Stationery लेखनसामग्री-नियन्त्रक
Controller of Stationery and Printing लेखनसामग्री तथा मुद्रण नियन्त्रक
Controller of Stores (C.O.S.) संग्रहागार-नियन्त्रक (सं.नि.), भाण्डागाराध्यक्ष (भा.अ.)
Controller of Telegraph Stores दूरलिख-संग्रहागार-नियन्त्रक
controlling *n.* नियन्त्रण *n.*
controlling *adj.* नियन्त्रक, नियन्त्रण-
controlling authority नियन्त्रक प्राधिकारी
controlling charges नियन्त्रण-प्रभार
controlling factor *Psychol.* नियन्त्रण-कारक
controlling field *Phys.* नियन्त्रक क्षेत्र
controlling gene नियन्त्रक पित्रैक
controlling government नियन्त्रक शासन

controlling interest नियन्त्रक हितार्थी
controlling officer नियन्त्रण-अधिकारी, नियन्त्रक अधिकारी
controlling staff नियन्त्रक कर्मचारी
control map *Forestry* नियन्त्रण-मानचित्र
control method *Forestry* नियन्त्रण-रीति
control of establishment कर्मचारियों का नियन्त्रण
control of expenditure व्यय-नियन्त्रण
control office *Rly.* नियन्त्रालय
control of grazing चराई का नियन्त्रण
Control of Production Order उत्पादन-नियन्त्रण-आदेश
control of rents भाटक-नियन्त्रण
control of sex *Zool.* स्त्रीपुंस्त्व-नियन्त्रण
control of water content *Zool.* आन्तर जल का नियन्त्रण (osmo-regulation आसृति-यमन)
control order नियन्त्रण-आदेश
control over movements वहन पर नियन्त्रण
control panel नियन्त्रण-पट्ट
control panel operator नियन्त्रण-पट्ट-चालक
control phone message *Rly.* नियन्त्रण-दूरभाष-संदेश
control records (of working plans) *Forestry* नियन्त्रण-अभिलेख
control room नियन्त्रण-कोष्ठ, नियन्त्रण-गृह
control scheme नियन्त्रण-योजना
control section नियन्त्रण-अनुभाग
control switchgear नियन्त्रण-संविद्युद्-यान्त्र
control valve *Phys.* नियन्त्रण-कपाट
controversial *adj.* विवादास्पद, प्रतिवादास्पद
controversial debate विवादास्पद वाद-विवाद
controversial proposal विवादास्पद प्रस्थापना
controversial subjects विवादास्पद विषय
controversy 1 प्रतिवाद *m.* (Const.)
2 *Law* वादप्रतिवाद *m.* (when it is necessary to contradifferentiate from 'defence' in the legal sense)
debate वादविवाद
discussion चर्चा
dispute विवाद
contumacious holder दुराग्रही धारी
contumaciously दुराग्रह से
contumacy दुराग्रह *m.*
contumely *n.* 1 (rude language or treatment arising from haughtiness and contempt) उत्सेकपारुष्य *n.*
2 (insult) अवमान *m.*
contused wound घृष्ट क्षत (घाव)
contusion *Veter.* घृष्टव्रण *m.*
Conularia *Paleontol.* (a genus of tapering shells) गर्जरकवच-प्रजाति
Conularida गर्जरकवचाः *m-pl.*
Conus *Zool.* (comprises the cone shells) शंकुशंख-प्रजाति
conus arteriosus *Zool.*, *Anat.* रोहिणी-मूल *n.*
convalescence *Med.* उल्लाघ (ancient word), स्वास्थ्यलाभ *m.*
convalescent *adj.* स्वास्थ्योन्मुख, उल्लाघ-
convalescent home स्वास्थ्यलाभ-गृह, उल्लाघ-गृह
convalescent ward (in a hospital) उल्लाघ-कक्ष, स्वास्थ्यलाभ-कक्ष
convallamarin (*convallaria* 'lily of the valley' दरी-नलिनी + Lat. *amarus* 'bitter' कटु) *Chem.* दरी-कट्वि *f.*
convallaria = convallaria flowers *Pharm.* दरी-नलिनी *f.*
Convallaria *Bot.* दरीनलिनी-प्रजाति
C. majalis (lily-of-the-valley) सामान्य-दरीनलिनी
convallaria flowers = lily-of-the-valley flowers *Pharm.* दरीनलिनी-पुष्प
convallarin *Chem.* दरीनलिनिकि *f.*
convect *vb.* (to transfer heat by convection) न्युद्वहन
convection 1 *Phys.* (transmission of heat through fluids) न्युद्वहन *n.* (नि down + उद् up)
2 *Meteorol.* (upward or downward movement of a limited portion of the atmosphere) न्युद्वहन *n.*
convectional *adj.* न्यौद्वह
convection current 1 *Heat* न्युद्वहन-वाह
2 *Elec.* (motion of electrically charged particles or of a charge...) प्रसंवाह *m.* (not न्युद्वाह)
convective discharge *Elec.* (a continuous discharge of a current at high tension across a spark gap) प्रसंवाही मोच
convector प्रसंवाहक *m.*
convene *vb.* समाह्वान, बुलाना, आयोजन
convene a committee समिति बुलाना
convene a meeting बैठक बुलाना
convened *adj.* समाहूत, आयोजित, बुलाया गया
convened under the auspices of की ओर से बुलाई गई
convener समाह्वायक, आयोजक *m.*
convenience 1 सुविधा *f.* (Const.)
2 *Law* सौकर्य *n.* (*Dist.* easement सुविधा)
convenient *adj.* सुविधायुक्त, सुविधाजनक, सुविध, सुकर
convenient area सुविधायुक्त क्षेत्र
convenient arrangement सुविधाजनक प्रबन्ध
convenient block सुविधाजनक संवर्ग
convenient disposal सुविधाजनक निर्वर्तन
convenient distance सुगम दूरत्व
convenient hour सुविधाजनक समय
conveniently सुविधा से, सुविधापूर्वक
convenient or profitable use सुविधाजनक अथवा लाभदायक उपयोग
convenient passage सुविधाजनक मार्ग
convenient place सुविधायुक्त स्थान, सुविधाजनक स्थान
convenient route सुविधाजनक मार्ग
convenient size सुविधाजनक परिमाण
convenient spots सुविधाजनक स्थान
convenient transaction (of the business of the government) सुविधायुक्त संचालन
convention 1 (an assembly of persons met for some common purpose) प्रसभा *f.*, संमेलन *n.*
2 (meeting, as of a party) समागम *m.*, संमेलन *n.*
3 (practice generally adhered to) समाम्नाय *m.* (from महाभारत)
4 *Law* निरूढि *f.* (ancient word) (*Dist.* custom रूढि)
5 (usage) रूढि *f.*
6 (an agreement) अभिसमय *m.* (Const.)
conventional *adj.* 1 रूढ
2 *Law* निरूढ (customary रूढ)
conventional connotation *Logic* रूढार्थ *m.*, रूढ गुणार्थ
conventional economics रूढ अर्थशास्त्र
conventional forecast रूढ पूर्वानुमान
conventional necessaries रूढ आवश्यकताएं
conventional paper money रूढ पत्रमुद्रा
conventional signs रूढ चिह्न
conventional value *Econ.* रूढ अर्हा
convention of signs *Math.* चिह्न-रूढि
converge *vb.* अभिसरण, उपसरण

Cf. diverge अपसरण
converged evolution *Zool.* उपसारी उद्विकास
convergence 1 अभिसरण *n.* (=केन्द्राभिसरण), उपसार *m.*, उपसरण *n.*
2 *Biol.* (development of similar characters by animals or plants of different groups) उपसारिता, समविकासिता *f.*
convergence frequency *Phys.* अभिसरण-आवेपनांक
convergency *Math.* अभिसृति *f.*
convergency of series श्रेढी-अभिसृति
convergent *adj.* उपसारी, अभिसृत, अभिसारी (-इन्)
convergent adaptation *Zool.* उपसारी अनुकूलन
convergent animal *Zool.* उपसारी प्राणी
convergent development *Bot.* उपसारी विकास
convergent evolution *Zool.* उपसारी उद्विकास
convergent improvement अभिसारी सुधार
convergent series *Math.* अभिसारी श्रेढी
convergents of an even order *Math.* युग्म क्रम के अभिसृत
convergents of an odd order *Math.* अयुग्म क्रम के अभिसृत
convergent type *Bot.* उपसारी प्रकार
converging *adj.* उपसारी, अभिसारी (-इन्)
converging rays *Optics* अभिसारी रश्मियां, उपसारी रश्मियां
conversant विज्ञ, सुपरिचित, परिचित
fully conversant with से पूर्णतया परिचित
conversation 1 संभाषण *n.*, वार्तालाप *m.*, बातचीत
2 (sexual intercourse) जारकर्म *n.*
conversational test संभाषण-परीक्षा, बातचीत की परीक्षा
conversation test संभाषण-परीक्षा
converse *vb.* संभाषण, बातचीत करना
converse *adj.* 1 (acting oppositely) विलोम
2 *Logic* परिवृत्त, विलोम
converse case (as, of an officer on foreign service) तद्विपरीत स्थिति
converse fallacy of accident विलोम यदृच्छा-आभास
conversely प्रतिलोमतः, विलोमक्रमेण, विलोमक्रम से, विलोमतः
vice versa विलोमतः, विलोम क्रम से
converse principle प्रतिसिद्धान्त
converse relation विलोम संबन्ध
converse with fair fluency पर्याप्त प्रवाह से बातचीत करना
conversion 1 रूपान्तरण, परिवर्तन *n.*
2 धर्मपरिवर्तन *n.*
3 *Logic* परिवर्तन *n.*
4 *Forestry* परिवर्तन *n.*
5 (of timber) (the process of dividing felled trees into pieces of dimensions suitable for utilization) रूपान्तरण *n.*
6 *Law* (the transformation of one species of property into another, as money into land or land into money. It is also a person finding or having the goods of another in his possession, converts them to his own use, without the consent of the owner—Aiyar) परिवर्तन *n.*
7 *Finance* (substitution of a loan at a given rate of interest by one at a lower rate) परिवर्तन *n.*
conversion and exchange परिवर्तन और विनिमय
conversion by limitation *Logic* सीमित परिवर्तन
conversion factor 1 *Forestry* परिवर्तनकारक
2 *Anal. Chem.* परिवर्तन-गुणक
conversion from old loan to new loan पुराने उधार से नए उधार में परिवर्तन
conversion loan परिवर्तन-उधार
conversion of debt ऋण का परिवर्तन
conversion of government promissory notes into stock certificates शासकीय वचन-पत्रों का स्कन्ध-प्रमाणपत्रों में परिवर्तन
conversion of lines *Rly.* (from meter gauge to broad gauge) पथान्तरण *n.*
conversion of partnership *Com.* भागिता-रूपान्तरण
conversion of series *Statistics* श्रेढी-परिवर्तन
conversion operations *Forestry* परिवर्तन-संकार्य
conversion period *Forestry* (the period during which the change from one silvicultural system to another is effected) परिवर्तन-अवधि
conversion system *Forestry* (a system of management designed to change from one silvicultural system to another) परिवर्तन-पद्धति
conversion value परिवर्तन-अर्हा
convert *n.* अन्यधर्मग्राही, -धर्मग्राही (-इन्) *m.*
convert to Hinduism हिन्दुधर्मग्राही
convert *vb.* 1 (change) परिवर्तन करना
2 (transform) रूपान्तरण, रूपान्तर करना
3 *Forestry, Logic* परिवर्तन करना
converted *adj.* रूपान्तरित, परिवर्तित
converted timber रूपान्तरित प्रकाष्ठ
convertend *Logic* परिवर्त्य *n.*
converter 1 परिवर्तक *m.*
2 *Elec.* (for changing A.C. to D.C. etc.) परिवर्तित्र *n.*
convertibility परिवर्त्यता *f.*
convertibility of currencies चलार्थों की परिवर्त्यता
convertible *adj.* 1 परिवर्त्य
2 (equivalent, synonymous) समानार्थक, पर्यायवाची (-इन्)
convertible bond परिवर्त्य बन्ध
convertible currency परिवर्त्य चलार्थ
convertible into cash रोक-परिवर्त्य
convertible molasses परिवर्त्य फाणि
convertible paper (note) परिवर्त्य अर्थ-पत्र *n.*
convertible paper currency परिवर्त्य पत्र-चलार्थ
convertible securities परिवर्त्य प्रतिभूतियां
convertible sterlings परिवर्त्य आंगलमुद्रा
convertible terms समानार्थक शब्द, परिवर्त्य पद
converting रूपान्तरण, परिवर्तन *n.*
convert into a permanent post स्थायी पद में परिवर्तित करना
convert to one's use *Law* (I.P.C.) अपने प्रयोग में लाना
convex *adj.* उदुब्ज
convex cutting edge उदुब्ज धारा
convexity उदुब्जता *f.*
convex lens *Phys.* उदुब्ज वीक्ष
convexo-concave *adj.* उन्न्युब्ज
convexo-convex *adj.* उदुदुब्ज
convex slope *Geog.* उदुब्ज प्रवण (ढाल)
convey *vb.* 1 ले जाना, वहन
2 अभिक्रामण करना, हस्तान्तर करना (transfer हस्तान्तरण करना) (*see* alienate)
3 सूचित करना
convey a false impression से मिथ्या-बोध होना
conveyance 1 (act of conveying, as luggage) वहन *n.*, ले जाना

2 वाहन, यान *n.*, प्रापणी *f.*
3 *Law* a (transference of a title to property) अभिक्रामण, हस्तान्तरण *n.*
transference हस्तान्तरण
b हस्तान्तरपत्र *n.* (Const.) (*see* assurance)
contract of transfer हस्तान्तरण-संविदा
conveyance advance वाहन-अग्रिम
conveyance allowance वाहन-अधिदेय, गाड़ी-भत्ता
conveyance charges वाहन-प्रभार, वाहन-व्यय
conveyance hire वाहन-भृति
conveyance of corpse शव उठाना
conveyance of passengers यात्रियों का वहन
conveyancer *Law* (one whose business is to draw deeds) हस्तान्तरलेखक *m.*
conveyancing *Law* हस्तान्तरलेखन *n.*
conveyancing clerk हस्तान्तर-लिपिक
conveyancing practice *Law* हस्तान्तर-लेखन-वृत्ति
conveyed in trust *Law* न्यास में दिया
conveyer = conveyor
conveying sanction संमोदन सूचित करते हुए
letters conveying sanctions and orders संमोदनों और आदेशों वाले पत्र
conveyor 1 वाहक *m.*
2 (a person who transfers property) हस्तान्तरक *m.*
convict *n.* 1 (a person proved guilty of an offence) सिद्धदोष *m.*
2 (a person serving a prison sentence) बन्दी (-इन्) *m.*
convict *vb.* दोषी सिद्ध करना, दोषी ठहराना
convict-cell attendant बन्दिकोष्ठ-अनुचर
convict clothing बन्दियों के कपड़े
convicted *adj.* सिद्ध-दोष (Const.)
convicted case सिद्धदोष व्यक्ति
convicted criminal prisoner सिद्धदोष आपराधिक बन्दी
convicted of felony सिद्ध-घोरापराध
convicted person सिद्धदोष व्यक्ति
convicted prisoner सिद्धदोष बन्दी
convicted thief सिद्धदोष चोर
convicting court दोषसाधक न्यायालय
convicting magistrate दोषसाधक दण्डाधिकारी
conviction 1 संप्रत्यय *m.*
2 (act of proving guilty of an offence) दोषसिद्धि *f.* (Const.)
3 धारणा *f.*
conviction of offences अपराध में दोषी ठहराना
conviction register and index (PR. 172) दोषसिद्धि पञ्जी और देशना
convict-labour बन्दी श्रमिक
convict nightguard बन्दी रात्रिरक्षी
convict night watchman बन्दी रात्रिप्रहरी
Convict Officer (C.O.) बन्दी अधिकारी (ब.अ.)
Convict Overseer बन्दी अधिदर्शक
convict settlement बन्दि-वसति
convict's history ticket बन्दी का इतिवृत्त-पत्रक
convict's jail warrant बन्दी का कारागार-अधिपत्र
convict under sentence of death मृत्यु-दण्डित बन्दी
convict warder बन्दी प्रहरी
convict warder's ward बन्दी प्रहरी का कक्ष
convict watchman बन्दी प्रहरी, बन्दी पहरेदार
convict watchwoman बन्दि-प्रहरिणी
convict-writer बन्दि-लेखक
convince *vb.* संप्रत्ययन, विश्वास दिलाना
convincing *adj.* संप्रत्यायक, विश्वासोत्पादक
convincing proof संप्रत्यायक प्रमाण, विश्वासोत्पादक प्रमाण
convocation 1 (of a university) दीक्षान्त-समारोह *m.*
2 *Eccl. Law* see Court of Convocation
convocation address दीक्षान्त-भाषण
convoke *vb.* समाह्वान
Convoluta *Zool.* परिवलिता-प्रजाति
C. roscoffensis (this worm is unable to live in the absence of its algal symbiote—McLean I.368) आप्याश्रित-परिवलिता
convolute *adj.* (rolled from one margin to other) परिवलित
convoluted *adj. Zool.* परिवलित
convoluted tube *Anat.* परिवलित नाल
convolution परिवलन *n.*
convolve *vb.* परिवलन
Convolvulaceae *Bot.* हरिणपदी-कुल *n.*
Convolvulales *Bot.* हरिणपदी-गोत्र *n.*
convolvulic *or* convolvulinic acid *Chem.* प्रेरचकन्दिक अम्ल
convolvulin *Chem.* (glucosidic constituent of true प्र jalap रेचकन्द resin, of which it forms about 90%) प्रेरचकन्दि *f.*
convolvulinic acid *Chem.* प्रेरचकन्दिक अम्ल
convolvulinolic acid *Chem.* प्रेरचकन्दिविक अम्ल
Convolvulus *Bot.* हरिणपदी-प्रजाति
C. arvensis (deer'sfoot bindweed, field bindweed, small bindweed) सामान्य-हरिणपदी (Pan. Hin. हरिणपदी, Mar. हरणपग, Sin. हिरनपग)
C. glomeratus (the plant is used as a purgative—Basu) रेचक-हरिणपदी
C. lanata ऊर्णि-हरिणपदी
C. parviflorus (flowers are small) लघुपुष्प-हरिणपदी
C. scammonia (scammonia) महामुद्रा हरिणपदी (महामुद्रा from Watson's Dictionary of Economic Products quoted in Guha's Anglo-Bengali Dictionary)
C. spinosus (a spiny shrub—Basu) शल्य-हरिणपदी
convoy *n.* रक्षकपोत *m.*
convulsant *Med.* आक्षेपक
convulsion *Med.* आक्षेप *m.* (from Suśruta, also used nowadays in Ayurveda)
convulsive *adj. Med.* आक्षेपी (-इन्)
convulsive shock therapy *Med.* आक्षेपी धक्का-चिकित्सा
cony (European rabbit) प्रशश *m.*
conydrine = conhydrine
conyrine (fr. coniine; a decomposition product of coniine विषगर्जरी) = 2-propyl-pyridine वैषगर्जरी *f.*
co-obliger *Law* सह-आभारी (-इन्) *m.*
co-occupant *Law* सहाभिधारी (-इन्) *m.*
co-occupant having a right of preemption *Law* सहाभिधारी जिसे पूर्वक्रय का अधिकार है, पूर्वक्रयाधिकारी सहाभिधारी
cook *n.* पाचक *m.*, रसोइया
cook *vb.* पकाना, भोजन बनाना
cook bearer पाचक परिवेषक
cooked article of food पकाई हुई खाद्य-वस्तु
cooked fish पकाई हुई मछली
cooked food सिद्धान्न, पका अन्न
cooked foodshop सिद्धान्न विक्रयगृह
cooked meals पका भोजन
cooked meat offal पकाया हुआ मांसो-

छिद्र
cooker (an apparatus for cooking) पक्त्र *n.*
cook-house पाकशाला *f.*, रसोईघर
cook houses पाचकों के घर
cooking medium पाचन-साधन, पकाने का माध्यम
cooking operation पाचन *n.*
cooking ranges (JM. II. 60) चुल्ली-श्रेणी (चुल्ली occurs in Manu, Lalitavistara, Suśruta, etc.)
cooking stove पाचन-परितापनी
cooking test पका कर देखना, पाक-परीक्षा
cooking utensils भोजन बनाने के बर्तन, रसोई के बर्तन
cooking vessels रसोई के बर्तन
cookmate सह-पाचक *m.*
cook-room पाकशाला *f.*, रसोई-घर
cool *adj.* शीतल, आशीत
  cold शीत
cooler शीतक *m.*
cooler fitted with small bucket conveyor जलोद्ग्राही शीतक
coolest place शीततलम स्थान
Coolidge tube *Phys.* (a tube नाल for the generation of X-rays क्ष-रश्मि) अपिक्षरश्मि-नाल
coolie = cooly
cool incubator *Chem.* शीत डिम्बोषक
cooling *n. Chem.* शीतन *n.*
cooling *adj.* 1 शीतलायमान
  2 *Med.* शीत, ठण्डा
cooling chamber शीतन-वेश्म
cooling curve *Phys.*, *Chem.* शीतन-वक्र
cooling mass शीतलायमान पुञ्ज
cooling star शीतलायमान तारा
cool moist summer शीतल आर्द्र ग्रीष्म
coolness शीतलता *f.*
cool place शीतल स्थान
cool wave शीतल तरंग
cool weather crops शीत-ऋतु-सस्य
cooly भारिक *m.*
coomassie acid blue RL = fast acid blue RH
  c. blue-black = acid blue-black
  c. fast black = acid milling black
  c. milling scarlet = acid anthracene red
  c. navy blue = cyanine navy blue
  c. scarlet 9012 K = brilliant scarlet
  c. violet AV = acid violet 4BS
  c. wool black D = acid black D
coomb teak (*Gmelina arborea*) गम्भारी *f.* (B.,N.,M.)
Coop. (cooperative) सह. (सहकारी)
Coop. Deptt. (Cooperation Department) सह. वि. (सहकारिता-विभाग)
Coop. D. S. (Cooperative Dairy Society) सह. ग. स. (सहकारि-गव्यशाला-समिति)
cooper *vb.* बन्द करना
cooperate *vb.* सहकार्य करना, सहयोग देना, मिल कर काम करना
cooperate heartily हार्दिक सहयोग देना
cooperation 1 सहकार्य *n.*, सहकारिता *f.*, सहयोग *m.*
  2 *Econ.* सहकारिता *f.*
Cooperation and Rural Development Department सहकारिता तथा ग्राम विकास विभाग
Cooperation Department सहकारिता-विभाग
cooperation of the villagers ग्रामवासियों का सहयोग
cooperation scheme सहकारिता-योजना
cooperative *adj.* सहकारी (-रिन्) (Const.)
  social सामाजिक
cooperative *n.* सहकारी संस्था
cooperative activities सहकारी कार्य
cooperative administration सहकारी प्रशासन
Cooperative Agricultural Association सहकारी कृषि-संस्था
Cooperative Agricultural Society सहकारी कृषि-समिति
Cooperative and Rural Development Department सहकारिता तथा ग्राम-विकास विभाग
cooperative bank सहकारी अधिकोष
cooperative banking सहकारी अधिकोषण
cooperative body सहकारी निकाय
cooperative canteen सहकारी अल्पाहार-गृह
cooperative central bank सहकारी केन्द्रीय अधिकोष
cooperative college सहकारी महाविद्यालय
cooperative credit सहकारी उधार
cooperative credit movement सहकारी उधार आन्दोलन
Cooperative Credit Societies Act सहकारि-उधार-समिति-अधिनियम
cooperative credit society सहकारी उधार समिति
cooperative credit structure सहकारी उधार संरचना
cooperative dairy society सहकारी गव्यशाला समिति
cooperative debt सहकारी ऋण
Cooperative Department सहकारी विभाग
cooperative dues सहकारी देय
cooperative education सहकारी शिक्षा
cooperative farming सहकारी कृषि, सहकारी खेती
Cooperative Farming Society सहकारी कृषि समिति
Cooperative Federation Congress सहकारी संधान संमेलन
cooperative fisheries सहकारी मत्स्य-पालन
cooperative fold (as in: dealers outside the cooperative fold) सहकारी क्षेत्र
Cooperative Growers' Association सहकारि-उत्पादक-संस्था
Cooperative Growers' Association Mill सहकारि-उत्पादक-संस्था-निर्माणी
Cooperative Growers' Rice Mill सहकारि-उत्पादक-तण्डुल-निर्माणी
cooperative guarantee fund account सहकारि-प्रत्याभूति-निधि-लेखा
Cooperative Housing Society सहकारी गृहनिर्माण-समिति
cooperative institute सहकारी संस्था
cooperative insurance सहकारी आगोप
Cooperative Insurance Society सहकारी आगोप-समिति
Cooperative Land Mortgage Banks Act सहकारी भू-बन्धक अधिकोष अधिनियम
cooperative law सहकारी विधि
cooperative marketing सहकारी विपणन
Cooperative Marketing Society सहकारी विपणन समिति
cooperative movement सहकारी आन्दोलन
cooperative organization 1 सहकारी संगठन, सहकारी संघटन
  2 सहकारी संस्था
Cooperative Printing Society सहकारी मुद्रण-समिति
cooperative reconstruction सहकारी पुनर्निर्माण
cooperatives सहकारी संस्थाएं
Cooperative School Society सहकारी पाठशाला-समिति
cooperative shop सहकारी आपण
Cooperative Societies' Act सहकारि-समिति-अधिनियम

-cooperative society सहकारी समिति, सहकारी संस्था
-Cooperative Society of Public Service Vehicle Owners सार्वजनिक वाहन स्वामियों की सहकारी समिति
cooperative store सहकारी विक्रयागार
-cooperative structure सहकारी संरचना
cooperative training सहकारी प्रशिक्षण
-Cooperative Vegetable Growers' Association सहकारी शाकोत्पादक संस्था
-cooperator सहकारी (-इन्) *m.*
coop. socy. (cooperative society) सह. स. (सहकारी समिति)
co-opt *vb.* (*co-* सह + *optare* to choose) सहवरण
-coopted *adj.* सहवृत
-coopted member सहवृत सदस्य
-cooption सहवरण *n.*
appointment नियुक्ति
election निर्वाचन, चुनाव
selection प्रवरण
nomination नामनिर्देश
-coordinate *vb.* 1 समकक्ष रखना
2 (to harmonize, etc.) समन्वयन, समन्वय करना
3 *Chem.* (to attach directly to a central atom) आसञ्जन
4 *Statistics* समन्वयन, समन्वय करना
coordinate *n.* 1 *Logic* समकक्ष *m.*
2 *Math.* याम *m.*
coordinate bond आसञ्जन-बन्ध
coordinate compound *Chem.* आसञ्जन-संयोग
coordinate covalence *Chem.* आसञ्जन-सहसंयुजता
coordinate covalent *Chem.* आसञ्जन-सहसंयुज
coordinated *adj.* 1 समन्वित, समन्वय किया गया
2 संयुक्त
coordinate derivatives *Statistics* समान व्युत्पन्न (coordinate = of equal value)
coordinated food plan समन्वित अन्न-योजना
coordinated rail-road service *Rly.* संयुक्त संयान-पथ-चर्या
coordinated road service *Rly.* समन्वित रथ्या-चर्या
coordinated salts *Chem.* आसञ्जित लवण
coordinated service *Rly.* समन्वित चर्या
coordinate geometry याम-रैखिकी
coordinate geometry of three dimensions त्रिविमा-याम-रैखिकी
coordinate geometry of two dimensions द्विविमा-याम-रैखिकी
coordinate jurisdiction = concurrent jurisdiction
coordinate species *Logic* सह-जाति
coordinate valency *Chem.* आसञ्जन-संयुजता
coordinating agency समन्वयाभिकरण
coordinating authority समन्वय-प्राधिकारी
coordination 1 समन्वय *m.* (Const.)
2 *Chem.* आसञ्जन *n.*
coordination board समन्वय-मण्डल
coordination cases समन्वय-प्रकरण
coordination committee समन्वय-समिति
coordination committee of the cabinet मन्त्रिमण्डल की समन्वय-समिति
coordination complex *Chem.* आसञ्जन-जटिल
coordination formula *Chem.* आसञ्जन-सूत्र
coordination number *Chem.* आसञ्जन-संख्या
coordination of departmental activities विभागीय कार्यों का समन्वय
coordination of experimental work संपरीक्षा-कार्य का समन्वय
coordinating officer समन्वय-अधिकारी
coordination of industries उद्योग-समन्वय
coordination of muscle पेशी-समन्वय, पेशी-सहकारिता
coordination theory *Chem.* आसञ्जन-वाद
Coorg क्रोडदेश *m.*, कोडगु
coot *Aves* कारण्ड-कुक्कुट *m.* (कारण्ड ancient word)
co-owner सह-स्वामी (-इन्) *m.*
co-ownership सह-स्वामित्व *n.*
cop *Textiles* वलिता-सूत्र *n.*
copaiba = balsam of copaiba *Pharm.* (an oleoresin तैलोयास; has action on mucous membranes श्लेष्मकला) श्लेष्मयास *m.* (short for श्लेष्मकला-तैलोयास)
Copaifera *Bot.* श्लेष्मयास-प्रजाति
C. langsdorfii (yields copaiba) सामान्य श्लेष्मयास
copal (a complex mixture of resins) समुद्यास *m.*
copal varnish समुद्यास-लाक्षी
coparcenary = parcenary *Law* संदायादता *f.*
coparcener *Law* संदायाद *m.*
copartner *Com.* सहभागी (-इन्) *m.*
copartnership *Com.* सहभागिता *f.*
copartnership deed सहभागिता-विलेख
copartnery = copartnership सहभागिता *f.*
cope *Founding* (upper half of a mould —Chambers) उदर्ध *m.*
Copelata = Larvacea *Zool.* डिम्भक-गण *m.*
copellidine *Chem.* (from *collidine*; *-pe-* is added to show the same relation as between piperidine and pyridine; piperidine is hexa-hydro-pyridine; similarly copellidine is hexa-hydro-collidine षड्-उद-आस्थी) षडुदास्थी *f.*
copenhagen, copenhagen blue (a colour, blue नील in hue, of low अव saturation and low नि brilliance) न्यवनील
copepod *Zool.* अरित्रपाद *m.*
Copepoda (Gk. *kope* 'oar' अरित्र) *Zool.* (having oar-like swimming feet) अरित्रपादानुवर्ग *m.* (अरित्र oar, पाद feet, अनुवर्ग subclass)
Copernicia *Bot.* प्रसिक्थताल-प्रजाति (Cf. *Ceroxylon* सिक्थताल-प्रजाति)
C. cerifera (Brazilian wax palm, carnauba) सामान्य प्रसिक्थताल
cope with the work काम पूरा कर सकना
copiapite पीतायसशुल्बिज *m.* (पीत yellow, अयस् iron, शुल्ब- for शुल्बीय sulphate, -इज for खनिज mineral)
coping (topmost course of a wall) उत्स्तर *m.*, ऊपर का रद्दा, कपिशीर्ष *n.* (प्राकाराग्रेऽपि कपिशीर्षं—हलायुध ५.२)
copious *adj.* प्रचुर
copious growth प्रचुर वृद्धि
coplanar *adj. Math.* समतली (-इन्), समतलस्थ, समतलैय
coplanar forces समतल बल
coplanar lines समतलैय रेखाएं
Copodontidae *Paleontol.* अरित्रदन्त-वंश *m.*
copper *n.* 1 *Chem.* ताम्र *n.*
2 ताम्र *n.*, तांबा
3 (a coin made of copper) ताम्रटंक *m.*
copper *adj.* ताम्र-, ताम्रवर्ण
copper *vb. Chem.* ताम्रण
1 (to cover, coat or sheathe with or as with copper) ताम्र-आवरण
2 (to treat with copper or copper

compound) ताम्र-साधन

3 [to produce a metallic appearance in (a tissue, as cloth) by covering it with a very thin layer of metallic sulphide] ताम्र-रूपण

copper acetate ताम्र शुक्तीय

copper acetate (oxy) (verdigris) ताम्र शुक्तीय (जार) (हरिकी)

copper aceto-arsenite (Paris green) ताम्र शुक्त-नेपालित (अतिहरिकी)

copper acetyl-acetonate ताम्र शुक्तल-शुक्तायीय

Copper Age ताम्र-युग

copper aged black *Col. Ind.* ताम्र पक्व काल

copper-alloyed *adj.* ताम्र-मिश्रित

copper amalgam ताम्र-संरस

copper amino-acetate ताम्र तिक्ती-शुक्तीय

copper ammonio-carbonate ताम्र तिक्तांगारीय

copper ammonio-chloride ताम्र तिक्त-नीरेय

copper ammonio-sulphate ताम्र तिक्त-शुल्बीय

copper ammonium chloride ताम्र तिक्तातु नीरेय

copper ammonium sulphate ताम्र तिक्तातु शुल्बीय

copper arsenate ताम्र नेपालीय

copper arsenite ताम्र नेपालित

copperas 1 = vitriol = green vitriol कासीस *n.*

2 = melanterite अयस्यशुल्बिज *m.* (अयस्य ferrous, शुल्ब- for शुल्बीय sulphate, -इज for खनिज mineral)

copperas black कासीस-कालिमा (-मन्)

copper basin ताम्र-पात्री

copper beech ताम्र-चिक्कणवल्क

copper benzoate ताम्र धूपीय

copper black *Col. Ind.* ताम्र काल

copper blue = azurite blue ताम्र नील, (greenish-blue नीलाहरि in hue, saturation and brilliance medium मध्य) मध्य-नीलाहरि

copper borate ताम्र टांकीय

copper bromide (ic) ताम्रिक दुरेय

copper bromide (ous) ताम्रय दुरेय

copper bronze ताम्र कांस्य

copper brown = Armenian red ताम्र बभ्रु, (reddish red-yellow पीतातिरक्त in hue, of higher saturation, and lower brilliance than brick red which has low saturation and medium brilliance) न्यावापीतातिरक्त

copper carbonate ताम्र प्रांगारीय

copper chlorate ताम्र नीरीय

copper chloride ताम्र नीरेय

copper chloride (ic) ताम्रिक नीरेय

copper chloride (ous) ताम्रय नीरेय

copper chromate ताम्र वर्णीय

copper citrate ताम्र निम्बवीय

copper coin ताम्र-टंक, तांबे का सिक्का

copper cyanide (technical) ताम्र श्यामेय (परिभाषित)

copper ferro-cyanate ताम्र अयस्य-श्यामेय

copper filings (needles) ताम्र-रेत्रीक्षेप (सूची)

copper foil ताम्र-पर्ण

copper formate ताम्र वम्रीय

copper gauze ताम्र-जाली

copper gauze roller ताम्र जाली वेल्लन

copper glance *Mineral.* ताम्र रुचा

copper glycine ताम्र मधूी

copper green 1 ताम्र हरि

2 (greenish yellow-green पीतातिहरि in hue, saturation and brilliance medium मध्य) मध्यपीतातिहरि

copper hemi-oxide ताम्र सामि-जारेय

copper hydroxide ताम्र उद्जारेय

copper index = copper number

coppering *Chem.* (envelope or covering of copper) ताम्रावरण *n.*

copper iodate ताम्र जम्बीय

copper iodide (ous) ताम्रय जम्बेय

copperization *Chem.* ताम्रायण, ताम्र-व्यापन, ताम्र-रोपण *n.*

copperize *vb. Chem.* (to impregnate or plate with copper) ताम्रायण, ताम्र-व्यापन (व्यापन impregnate), ताम्र-रोपण (रोपण plate)

copper jacket ताम्र-निचोल

copper lactate ताम्र दुग्धीय

copperleaf (a plant) ताम्रपर्णी *f.*

copper lightning conductor ताम्र-तडित्-संवाहक

copper lodes *Mining* ताम्र-संदर

copper loss *Elec.* ताम्र-हानि

copper mercuric iodide ताम्र पारदिक जम्बेय

copper monoxide ताम्र एकजारेय

copper nickel ताम्र रूपक

copper nitrate ताम्र भूयीय

copper number = copper index, copper value *Anal. Chem.* ताम्र-संख्या

copper oleate (technical) ताम्र भ्रक्षीय (परिभाषित)

copperone = cupferron (α-benzoin-oxime) द्वयष्टा *f.* [द्वयष्ट copper (द्वे सुवर्णरजते अश्नुते व्याप्नोति)]

copper ore ताम्र-अयस्क, कच्चा तांबा

copper oxalate ताम्र तिग्मीय

copper oxide ताम्र जारेय

copper paint *Col. Ind.* ताम्र रंगलेप

copper phenol-sulphonate ताम्र दर्शव-शुल्बायीय

copper phosphate ताम्र भास्वीय

copper phosphide ताम्र भास्वेय

copper pipe ताम्र-नाड

copper-plate *n.* ताम्र-पट्ट

copper-plate *vb.* (to make a copper-plate engraving of) ताम्र-पट्टन

copper-plate inscription ताम्रलेख *m.*

copper-plate printer ताम्रपट्ट-मुद्रक

copper-plate printing ताम्रपट्ट-मुद्रण, ताम्रपट्ट की छपाई

copper potassium chloride ताम्र दहातु नीरेय

copper potassium sulphate ताम्र दहातु शुल्बीय

copper powder ताम्र-क्षोद

copper propionate ताम्र प्रमेदीय

copper pyrites ताम्र माक्षीक

copper red ताम्र रक्त, (reddish red-yellow पीतातिरक्त in hue, saturation and brilliance medium मध्य) मध्यपीताति-रक्त

copper ring ताम्र-वलय

copper-rose = red poppy (*Papaver rhoeas*) रक्त अहिफेन *m.*

copper rust ताम्र-मण्डूर

copper salicylate ताम्र नम्रलीय

copper selenate ताम्र मेचीय

copper silicate ताम्र सैकतीय

copper silico-fluoride (technical) ताम्र सैकत-तरस्वेय (परिभाषित)

copper slab ताम्र-शिला

coppersmith ताम्रकार *m.*, ठठेरा

copper sodium cyanide (technical) ताम्र क्षारातु श्यामेय (परिभाषित)

copper still ताम्र-आसोत्र, तांबे का आसोत्र

copper strip ताम्र-पट्टी

copper sub-oxide ताम्र अनु-जारेय

copper sulphate ताम्र शुल्बीय

copper sulphide (-ic) ताम्रिक शुल्बेय

copper sulphite (-ous) ताम्रय शुल्बित

copper tartrate ताम्र न्यासवीय

copper thio-cyanate (-ous) ताम्रय गन्ध-

श्यामीय
copper tube ताम्र-नाल
copper turnings ताम्र-खण्ड, ताम्र-चक्रक्षेप
copper uranite = torbernite (a hydrous phosphate of uranium and copper) ताम्रकिरणिज m. (ताम्र copper, किरण- for किरणातु uranium, -इज for खनिज mineral)
copper value = copper number
copper vanadate ताम्र रोचीय
copper vessel ताम्र-पात्र
copper vitriol ताम्र काचर
copperware ताम्रभाण्ड n., तांबे के बर्तन
copper weld wire ताम्र-संधान-तन्तु
copper wire ताम्र-तन्तु, तांबे की तार
copper wire roller ताम्र-तन्तु-वेल्लन
copperworks ताम्रशाला f.
coppery *adj.* (mixed with copper; containing copper; made of copper; like copper, as in colour or taste) ताम्र-मिश्रित, ताम्र-युत, ताम्र-मय, ताम्र-सदृश, ताम्र-वर्ण, ताम्र-स्वाद
copper yellow 1 ताम्र-पीत
2 = canary yellow (a colour, reddish-yellow पीतारक्त in hue, and of high प्र brilliance) प्रपीतारक्त
coppice *n. Forestry* 1 = coppice forest स्थूण-वन
2 = coppice-shoot स्थूण-प्ररोह, पीक
coppice *Forestry* 1 *v.t.* स्थूण-कर्तन
2 *v.i.* स्थूणप्ररोहण, स्थूणांकुरण
coppice clump *Forestry* स्थूणप्ररोह-समूह
coppice coupe *Forestry* स्थूणजात पातनांश
coppice felling *Forestry* स्थूण-पातन
coppice forest (a crop mainly composed of trees derived from stool-shoots or root-suckers—I. F. R.) स्थूण-वन (short for स्थूणजात वन) (स्थूण = ठूंठ)
coppice regeneration *Forestry* (*opp.* seed regeneration) स्थूण-पुनरुत्पादन
coppice selection method *Forestry* स्थूणवन-प्रवरण-पद्धति
coppice shoot *Forestry* स्थूण-प्ररोह, पीक
coppice system *Forestry* स्थूणवन-पद्धति
high forest system बीजवन-पद्धति
coppice thinning *Forestry* स्थूणजात विरलन
coppice with reserves *Forestry* आरक्षयुक्त स्थूणवन
coppice with reserves s y s t e m *Forestry* आरक्षयुक्त स्थूणवन पद्धति
coppice with reserves working circle *Forestry* आरक्षयुक्त स्थूणवन प्रबन्धन-वृत्त
coppice with standards *Forestry* (a two-storied forest in which the coppice forms the underwood and selected coppice or seedling trees the overwood—I.F.R.) वृतवृक्ष-युक्त स्थूणवन
coppice with standards s y s t e m *Forestry* वृतवृक्ष-युक्त स्थूणवन पद्धति
coppice wood = coppice forest स्थूणवन
coppicing capacity *Forestry* स्थूणप्ररोहण-क्षमता, स्थूणप्ररोहिता
coppicing power स्थूणप्ररोहण-शक्ति
copra नारिकेल n., खोपरा
copra oil नारिकेल-तैल, खोपरे का तेल
co-precipitate *vb. Chem.* सह-निस्सादन
Coprinus *Bot.* शकृच्छत्र-प्रजाति (Gk. *kopros* 'dung' शकृत् + -छत्र 'agaric')
C. comatus (shaggy-mane) पलित शकृच्छत्र (shaggy-mane पलितछत्र)
C. domesticus गृह-शकृच्छत्र
copro- शकृत्-
coprodaeum (Gk. *kopros* 'dung' मल) *Zool.* मल-वेश्म n.
coprolite *Paleontol.* (Gk. *kopro-* 'faeces' + *-lite* -अश्म) मलाश्म m.
coprology शकृद्-विज्ञान n., शाकृती f.
Copromonas *Zool.* शकृत्कश-प्रजाति
C. subtilis तनु शकृत्कश
coprophagous *adj. Zool.* शकृद्भक्षी, मल-भक्षी (-इन्)
coprophilous *adj.* (growing or living on dung करीष) करीषोपजीवी (-इन्)
co-proprietor सह-स्वामी, सह-अधिस्वामी (-इन्) m.
coprose = red poppy (*Papaver rhoeas*) रक्त अहिफेन m.
coprosterin = coprosterol
copro.sterol *Biochem.* (found in feces) शकृत्-सान्द्रव m.
coprozoic *adj. Biol.* शकृज्जीवी (-इन्), शकृद्रोही (-इन्) (-रोही 'growing')
C.O.P.S. (Chief Operating Superintendent) *Rly.* मु.प. (मुख्य परिवाहक)
Copsychus *Aves* दध्यक्-प्रजाति (दध्यक् ancient name)
Coptis *Bot.* कनकसूत्र-प्रजाति
C. teeta = goldthread = coptis (root stalk golden-yellow, densely fibrous —Basu) सामान्य कनकसूत्र
coptis = goldthread (*Coptis teeta*) कनकसूत्र m.
c o p u l a 1 *Zool.* (any *bridging* or connecting structure) सेतुक m. (सेतु bridge)
2 *Logic* योजक m.
copulant *Mycol.* (a term used by Kniep to designate those elements which copulate, regardless of whether the elements be nuclei, cells or thalli) मिथुनी (-इन्) m.
copulate *vb.* 1 (to unite in sexual intercourse) मैथुन करना
2 *Chem.* (to couple) मिथुनीकरण, मिथुनीभवन
copulation 1 (act of joining) योजन n., जोड़ना
2 (sexual union) मैथुन n.
3 *Chem.* मिथुनीकरण, मिथुनीभवन n.
4 *Logic* योजन n.
5 (the union of two cells) मिथुनीभवन n.
copulative *adj. Chem.* मिथुनीय
copulative proposition *Logic* युक्त प्रस्थापना
copulatory sac *Zool.* मैथुन-स्यून
copy *n.* 1 प्रतिलिपि f., प्रति
2 अनुकृति f.
3 *Printing* मुद्रणलिपि f., मुद्रणप्रति
duplicate प्रतिलिपि
fascimile अनुलिपि
replica प्रतिकृति
transcript अनुकृति
carbon copy प्रांगार-प्रति
office copy कार्यालय-प्रति
fair copy स्वच्छ प्रति
copy *vb.* 1 अनुकृति करना
2 प्रतिलिपि करना, प्रति बनाना
transcribe लिप्यन्तरण
copy delivered on (SOM-133) को दी गई प्रति
copy foil प्रतिलिपि-पर्ण
copy forwarded to ... को प्रति भेजी गई
copy-hold *Law* पट्ट-लेख m., पट्ट-भूमि f., पट्टेदारी
copyholder 1 *Law* पट्टलेख-धारी (-इन्) m.
2 (a device for holding copy especially for a type-setter) प्रतिलिपि-धर, मूललिपि-धर m.
3 *Printing* (one who reads copy for a proof reader) प्रति-वाचक m. (प्रति short for मुद्रणप्रति press copy)
copyhold tenant पट्टलेख-भाटकी, पट्ट-धारी, पट्टलेख-धारी (-इन्) m.
copyhold tenure पट्टावधि, पट्टलेखावधि

copying *n.* प्रतिलिपि करना
copying and indexing (of documents) प्रतिलिपि और देशना बनाना
copying branch प्रतिलिपि-शाखा
copying charges प्रतिलिपि-प्रभार, प्रतिलिपि-व्यय
copying department प्रतिलिपि-विभाग
copying fee register प्रतिलिपि-शुल्क-पञ्जी
copying fees प्रतिलिपि-शुल्क
copying machines प्रतिलिपि-यन्त्र
copying of drawings *Engineering* उद्रेखानुकरण
copying press (letter press) प्रतिलिपि-पीड (पत्र-पीड)
copying sheet (SOM. 42) प्रतिलिपि-पत्र
copying work प्रतिलिपि-कार्य
copyist प्रतिलिपिक *m.*
copy of judgment *Law* निर्णय की प्रति
copy of resolution संकल्प की प्रति
copy of the orders आदेश-प्रति
copyright प्रतिलिप्यधिकार (Const.)
Copyright Act प्रतिलिप्यधिकार-अधिनियम
copyright fee प्रतिलिप्यधिकार-शुल्क
copy sheet *Admin.* प्रतिलिपि-पत्र
copy stamp प्रतिलिपि-मुद्रांक
coquettishly हावभावेन, हावभाव से
Cora *Bot.* (it has not been possible to isolate the fungus from the lichen and grow it to maturity in pure culture, except in a single instance in the basidiolichen *Cora,* where the fungus, *Thelephora,* is known to occur in nature apart from the lichen—McLean I. 366) व्यवेय-प्रजाति (व्यवाय separation)
Coracias *Aves* नीलकण्ठ-प्रजाति (नीलकण्ठ from Hindi)
Coracii *Aves* नीलकण्ठानुगण *m.*
Coraciidae *Aves* नीलकण्ठ-वंश *m.*
Coraciiformes *Aves* नीलकण्ठ-गण *m.*
coracine (glossy black, raven-black) स्निग्धकाल, द्रोणकाल (द्रोण raven)
coraco-brachialis brevis *Zool.* लघु उरोंस्या-बाहुपेशी
coraco-brachialis longus *Zool.* दीर्घ उरोंस्या-बाहुपेशी
coracoclavicular branch *Zool.* उरोंस्याक्षक शाखा
coracoclavicular fenestra *Zool.* उरोंस्याक्षक गवाक्ष
coracoid *Anat.* (extends from the scapula to the sternum) उरोंस्या *f.*
coracoid bone *Zool.* उरोंस्यास्थि
coracoid process *Zool.* उरोंस्या-प्रवर्ध
coracoradialis *Anat.* उरोंस्यान्वरत्निक *n.*
coraco-scapular *adj. Zool.* उरोंस्या-फलकीय
coracoscapular angle *Zool.* उरोंस्याफलक-कोण
coracoulnaris *Zool.* उरोंस्यारत्निक *n.*
coral 1 प्रवाल *m.*, मूंगा
2 (a colour, yellowish-red रक्तापीत in hue, of high उद् saturation) उद्रक्तापीत
coral bead प्रवाल-मणि
coral bean (*Sophora secundiflora*) प्रवाल-शिम्बी *f.*
coral-berry प्रवाल-बदरी *f.*
coral-billed scimitar-babbler *Aves* प्रवाल-चञ्चु प्रियंवद
coral blush (a colour, yellowish-red रक्तापीत in hue, of high प्र brilliance) प्ररक्तापीत
coral drops प्रवालिनी *f.* (see *Bessera*)
coral fish प्रवाल-मत्स्य
coraliform (coral-like in form) प्रवालरूप
coral island प्रवाल-द्वीप
coral jasmine (*Nyctanthes arbor-tristis*) शेफालिका *f.* (B.,N.,M., Ben.)
Corallian *n. Geol.* (coral reefs well developed—Chambers) प्रवालीय
Corallian limestone प्रवालीय चूर्णप्रस्तर
Corallidae *Zool.* प्रवाल-वंश *m.*
Corallina *Bot.* (a genus of red algae) प्रवालाप्य-प्रजाति
C. officinalis (it is found esp. in rock pools—McLean I.175) पल्वल-प्रवालाप्य
Corallinaceae *Bot.* प्रवालाप्य-कुल *n.*
coralline *adj.* प्रवालिक, प्रवाल-
coralline *n.* (a dye) प्रवाली *f.*
coralline roots *Bot.* प्रवाल-मूल
Corallium *Zool.* प्रवाल-प्रजाति
C. nobile राज-प्रवाल
C. rubrum (red coral) रक्त प्रवाल
Corallocarpus *Bot.* आकाशगरुड-प्रजाति
C. epigeous सामान्य आकाशगरुड (Kan. *akashagarudagadde*, Hin. *akasgaddah*, Tam. आकाश-गरुडन्, Tel. *nagadonda*)
coralloid *adj.* प्रवालाभ, प्रवालाकार
coralloid roots *Bot.* प्रवालाभ मूल, प्रवाल-मूल
coralloid swelling *Bot.* प्रवालाभ स्थूलना
Corallorhiza *Bot.* प्रवालमूल-प्रजाति
C. innata (cŏral-root) सामान्य प्रवाल-मूल
C. trifida = C. innata
coral plant (*Jatropha multifida*) भद्र-दन्तिका *f.* (MW.)
coral red (yellowish-red रक्तापीत in hue, of high उद् saturation) उद्रक्तापीत
coral reef *Phys. Geog.* प्रवाल-शैलमाला
coral-root *Bot.* प्रवाल-मूल
coral spot 1 *Plant Pathol.* विद्रुमक-रोग *m.*
2 (the fungus *Nectria cinnabarina*) विद्रुमकवक *n.* (*for explanation see* Nectria)
coral stitch *Needlework* प्रवाल-सीवा
coral tree, Indian पारिजात *m.*
coralwort 1 = toothwort = pepper-root (having pungent toothed दन्ति roots मूल) दन्तिमूल *m.*
2 = coralroot प्रवालमूल
Cor Caroli = *a* Canum Venaticorum *Astron.* प्रथम व्याध *m.*
Corchorus *Bot.* पट्टशण-प्रजाति
C. antichorus = C. depressus
C. capsularis (jute) सामान्य पट्टशण (Ben. पाट, Hin. पटसन)
C. depressus (shrubby jute) क्षुद्रचञ्चु पट्टशण (B.,M. क्षुद्रचञ्चु, Guj. *chhunchh*)
C. fascicularis भीरुपत्रिका पट्टशण (Basu भीरुपत्रिका)
C. humilis = C. depressus
C. microphyllus = C. depressus
C. olitorius (Jew's mallow) दिव्य-गन्धा पट्टशण (B.,M. दिव्यगन्धा)
C. trilocularis दीर्घचञ्चु पट्टशण (Basu दीर्घचञ्चु, Mar. *kaduchunch*, Guj. *kadvi chhunchhdi*)
cord 1 रज्जु *f.*, रस्सी
2 (128 cu. feet) रज्जु *f.*
3 (vocal) (घोष-)तन्त्री *f.*
4 *Rly.* (Howrah-Burdwan cord) लघु-पथ *m.*
cordage रस्सियां
Cordaicarpus = Cardiocarpus *Paleontol.* तुंगबीज-प्रजाति
Cordainthus *Bot.* तुंगपुष्प-प्रजाति
C. grand'euryi (the integument is broken—Scott) भग्नचोल तुंगपुष्प
C. penjoni (male catkin—Scott) पुमान् तुंगपुष्प
C. saportans (having short filaments) लघ्वंशु तुंगपुष्प

C. williamsoni (female catkin) स्त्री तुंगगुच्छ
Cordaitaceae *Paleontol.* तुंग-कुल *n.*
Cordaitales *Paleontol.* (lofty trees) तुंग-गोत्र *n.*
Cordaiteae *Bot.* तुंग-कुल *n.*
Cordaites *Paleontol.* (a genus of Paleozoic plants consisting chiefly of large trees with straight slender stems) तुंग-प्रजाति
C. penjoni (male strobilus of Cordaitales) पुंशंकुक तुंग
C. pseudofluitans (female strobilus of Cordaitales. More than one ovule per megasporophyll) नैकाण्ड तुंग
C. williamsoni (female strobilus of Cordaitales. One ovule per megasporophyll) एकाण्ड तुंग
cordate *Bot.* हृदयाकार
cordatus *Bot. Tax.* (with heart-shaped leaves) हृत्पर्ण
corda tympani *Anat.* पटह-रज्जु
cord cotton *Textiles* (cotton cloth with ridges) सीता-कार्पासिक (सीता furrow)
Cordeau (a lead detonating cord) स्फोट-रज्जु *f.*
cor de chasse = French horn
Cordia *Bot.* श्लेष्मातक-प्रजाति
C. latifolia = C. obliqua
C. macleodii (Santals use the bark in jaundice—Basu) कामलावल्क श्लेष्मातक
C. myxa = C. obliqua
C. obliqua (sebesten plum) भूतद्रुम श्लेष्मातक (B.,M. भूतद्रम, Hin. लसोड़ा)
C. obliqua *var.* wallichii = C. wallichii
C. rothii (a small tree—Basu) लघु श्लेष्मातक (Basu लघु श्लेष्मातक)
C. vestita कुम्भी श्लेष्मातक (Hin. Pan. कुम्बी, Saharanpur कुम)
C. wallichii (large sebesten) सामान्य श्लेष्मातक
cordial *adj.* सौहार्द, मैत्रीपूर्ण, अच्छा
cordial *n.* (invigorating drink) उत्तेज-पेया *f.*
cordially सौहार्द से, हृदय से
cordial official relations अच्छे अधिकारीय संबन्ध
cordial relations सौहार्द संबन्ध, अच्छे संबन्ध
cordierite = iolite (mineral of various shades of blue) नीलिज *m.* (-इज for खनिज mineral)
cordifolius *Bot. Tax.* हृत्पर्ण
cordiformis *Bot. Tax.* हृत्पर्ण
cordillera *Geog.* पर्वत-समूह *m.*
cord infection *Med.* नाल-संक्रान्तरोग
cordite *Mil.* (a smokeless powder... pressed out into cords) रज्जुस्फोट *m.*
cordite basin रज्जुस्फोट पात्री
cordite dough *Explosives* रज्जुस्फोट पिष्ट
cordoning *n.* घेरा डालना
cordovan (a colour, red-yellow रक्तपीत in hue, of low अव saturation and low नि brilliance) न्यवरक्तपीत
Cordulegaster *Zool.* (Gk. *kordyle* 'swelling') शूनोदर-प्रजाति
C. annulatus वलय शूनोदर
corduroy (a furrowed velvet) सीतामृदुक *n.* (सीता 'furrow')
corduroy road लट्ठों की सड़क, लगुड-मार्ग
Cordyceps *Bot.* (Gk. *kordyle* 'club' + Lat. *-ceps* 'head': has stalks bearing a stromatic head—Bessey p. 289) गदामुण्ड-प्रजाति
C. robertsii (attacks living caterpillars causing them ultimately to become mummified—Web. s.v. aweto) पदातिघ्न गदामुण्ड
C. sinensis चीन-गदामुण्ड
Cordyline *Bot.* (Gk. *kordyle* 'club'. Palm-like plants—PNS.) गदाताल-प्रजाति
C. terminalis (ti palm) सामान्य गदाताल
cordyline गदाताल *m.*
Cordylobia anthropophaga (tumbu, fly, ver du cayor) मानव-मुद्गरमक्षी
Cordylophora *Zool.* उष्णीषि-प्रजाति
core 1 आन्तरक *n.*
2 *Mining* (a part or portion removed from the interior of a mass, as from rock by boring) आन्तरक *n.*
core area आन्तरक क्षेत्रफल
Coregonus lavaretus (pollan) सामान्य-श्वेतिका
core hole *Mining* आन्तरक-छिद्र
Coreidae *Zool.* (a family of insects of which the squash bug is an example) कूष्माण्डकीट-वंश *m.*
coreine = celestine blue
Corella *Zool.* पुटिका-प्रजाति
Corellidae *Zool.* पुटिका-वंश *m.*
coremial *adj. Bot.* 1 (like the genus *Coremium*) मार्जनीवत्
2 (like a coremium) मार्जनीकायवत्
Coremium *Bot.* (a genus of algae, from Gk. *korema* 'broom') मार्जनी-प्रजाति
coremium *Bot.* 1 (a fruiting body characteristic of certain imperfect fungi, from Gk. *korema* 'broom') मार्जनीकाय *m.*
2 (sometimes used as a synonym of synema but sometimes for looser fascicles) शिथिलपूल *m.*
core of a mineral खनिज-आन्तरक
core of magnet *Elec.* चुम्बक-आन्तरक
coreopsine pour cuir = phosphine
Coreopsis = Calliopsis *Bot.* स्वर्णगुच्छ-प्रजाति
C. tinctoria (heads with bright yellow or crimson rays) सामान्य स्वर्णगुच्छ
Coreothron *Bot.* नग्नाणु-प्रजाति (microspores are rounded naked cells)
co-respondent *Law* सह-उत्तरवादी (-इन्) *m.*
Corethra *Zool.* लघुशुण्ड-प्रजाति
C. cinctipes रशनापाद लघुशुण्ड
Corethrinae (a sub-family of mosquitoes having a short proboscis) लघुशुण्डानुवंश *m.*
Cor Hydrae = Alphard = α Hydrae *Astron.* प्रथम नाग *m.*
coriaceous *adj. Bot.* (Germ. *lederartig*) चर्मिल
coriander धान्यक *n.*, धनिया
coriander leaves धान्यक-पर्ण, धनिये के पत्ते
coriander oil धान्यक-तैल, धनिये का तेल
coriandrol (*coriander* + *-ol*) *Chem.* धान्यव *m.*
Coriandrum *Bot.* धान्यक-प्रजाति
C. sativum (coriander) सामान्य धान्यक (B.,N.,M. धान्यक, Ben. Mar. *dhane*, Hin. धनिया, Tel. धन्यालु)
Coriaria *Bot.* मसूरी-प्रजाति (मसूरी occurs as a plant-name in a lexicon)
C. nepalensis (Mussoorie berry) सामान्य-मसूरी (Hindi, Mussoorie मसूरी, Jaunsar मोसराई)
Coriariaceae *Bot.* मसूरी-कुल *n.*
cori-in (Lat. *corium* 'hide') *Biochem.* चर्मि *f.*
corindon = corundum (taken from Sanskrit कुरुविन्द, through Tamil कुरुन्दम्) *Mineral.* कुरुविन्द *m.*

corinth (a red dye) रोहित *m.*
corinth brown *Col. Ind.* रोहित बभ्रु
Corinthian pink (yellowish-red रक्तापीत in hue, of low अव saturation) अवरक्तापीत
Corinthian purple (red रक्त in hue, of low नि brilliance) निरक्त
Corinthian red (yellowish-red रक्तापीत in hue, of low अव saturation) अवरक्तापीत
corioflavine *Col. Ind.* (used for dying leather) चर्मपिंगी *f.*
coriphosphine *Col. Ind.* चर्मभास्वी
corium = **derma** चर्म *n.*
Corixa *Zool.* (genus of water boatmen) नौक्रोत्कुण-प्रजाति (*for explanation see* water boatman)
Corixidae (water boatmen) नौकोत्कुण-वंश *m.*
cork 1 त्वक्षा *f.*, डाट
Dist. cortex त्वक्ष
2 (a colour, red-yellow रक्त-पीत in hue, saturation and brilliance medium मध्य) मध्यरक्तपीत
3 *Bot.* = periderm (outer bark) त्वक्षा *f.* = बाह्यवल्क *m.*
cork black *Col. Ind.* त्वक्षा काल
cork blue *Col. Ind.* त्वक्षा नील
cork borer त्वक्षा-छिद्रक
cork cambium = **phellogen** *Bot.* त्वक्षैधा
cork formation त्वक्षा-निर्माण
corking *n.* त्वक्षीयण *n.*
cork oak (*Quercus suber*) त्वक्षा-वन्जु
cork press *Chem.* त्वक्षा-पीड
cork screw त्वक्षा-भ्रमि
cork-screw rule *Phys.* त्वक्षा-भ्रमि-नियम
cork sheet त्वक्षा-स्तार
cork squeezer त्वक्षा-निष्पीडक
cork wings *Bot.* (McLean I. 877) त्वक्षा-पक्ष
corkwood *Bot.* त्वक्षा-द्रु *m.* (trees द्रु having corky wood)
Cor Leonis = **Regulus** = *α* **Leonis** *Astron.* प्रथम सिंह *m.*, मघा *f.*
corm *Bot.* (short bulblike fleshy stem) कन्दिका *f.*
cormidium *Zool.* संनिवेश *m.*
cormophyte *Bot.* (Gk. *kormos* 'trunk of a tree') स्कन्धोद्भिद् *f.*
cormophytic *adj.* स्कन्धोद्भिदीय
cormorant *Aves* जलकाक *m.* (जलकाक ancient word), पनकौआ

corn 1 धान्य *n.*, अनाज
2 (wheat) गोधूम *m.*, गेहूं, (maize) मक्का, मकैक *m.*
3 (a colour, reddish-yellow पीतारक्त in hue, of high प्र brilliance) प्रपीतारक्त
4 (induration and thickening of the epidermis) किण *m.* (Bundelkhandi भट्ट, Mar. भोंवरी)
corn-bunting *Aves* गोधूम-भारीट (भारीट ancient word)
corncob-gum मक्की के गुल्ले का गोंद
corn cockle = **Agrostemma githago**
corn-crake सस्य-कुक्कुटी *f.* (keeps to dry fields of grass and crops सस्य)
corn crowfoot (*Ranunculus arvensis*) पीत-नवनीतचष *m.*
cornea *Anat.* (transparent part of the outer coat) स्वच्छा *f.*
corneagen *n.* *Zool.* स्वच्छाजन *m.*
corneagen cell *Zool.* स्वच्छाजन-कोशा
corneal *adj.* *Anat.* स्वच्छा-, स्वच्छीय, स्वाच्छक
corneal facet *Zool.* स्वच्छा-अनीक
corneal reflex (image of light reflected from cornea) स्वच्छा-प्रतिबिम्ब
corneal ulcer, corneal ulceration स्वच्छा-व्रण
corn-ear worm *Zool.* (it is an insect) मकैक-कीट
cornein *Chem.* (it constitutes the organic basis of corals विद्रुम) विद्रुमि *f.*
corneitis = **keratitis** स्वच्छाकोप *m.*
cornel cherry = **cornelian cherry** पुं-इन्नबदरी *f.*
cornelian = **carnelian**
cornelian cherry = **cornel cherry**
cornel-tree (*Cornus mas*) पुं-इन्नवृक्ष *m.* (पुं- *mas* 'male')
corneo- 1 *Bot.* (corneous) शृंगय-
2 *Ophthalmol.* स्वच्छा-
corneo-blepharon *Ophthalmol.* (adhesion between the eyelid and cornea) वर्त्म-स्वच्छा-बन्ध *m.*
corneo-iritis *Ophthalmol.* स्वच्छा-कृष्णा-कोप
corneo-sclera *Ophthalmol.* स्वच्छा-शुक्ला
corneo-scleral स्वच्छा-शुक्ला-
corneo-scleral junction स्वच्छा-शुक्ला-सन्धि (सन्धि is from सुश्रुत)
corneous *adj.* शृंगय
corner *n.* कोण *m.*

corner *vb.* *Com.* हस्तेकरण
corner clip कोण-स्वज
cornering *Com.* हस्तेकरण *n.*
cornering the market *Com.* विपणि-हस्तेकरण
corner point = **critical point** अश्रि-बिन्दु
corner shelf कोण-निधाय
corner-stone 1 कोणशिला *f.*, कोने का पत्थर
2 आधारस्तम्भ *m.*
corner tree कोण-वृक्ष, कोने का पेड़
cornfield गेहूं का खेत, धान्य-क्षेत्र *n.* (a field of wheat, rye, barley or oats—Web.)
cornflower 1 = **bluebottle** नीलकूपी *f.*
2 = **red poppy** (*Papaver rhoeas*) रक्त अहिफेन *m.*
cornflower blue (reddish-blue नीलारक्त in hue, saturation and brilliance medium मध्य) मध्यनीलारक्त
corn growing गेहूं उगाना
cornicle *Zool.* शृंगिका *f.*
corniculate *adj.* (having horns or small hornlike processes) शृंगी (-इन्)
corniculate cartilages = **Santorini's cartilages** *Anat.* शृंगि-कास्थि
cornin (*cornus* 'dogwood') *Chem.* श्वकाष्ठि *f.*
Cornish mining ton (2352 lbs.; 21 cwts.; 112 lbs. each; 16,464,000 grains) खनि-प्रवर्त
Cornish rock (partly decomposed granite, used as a bond in the manufacture of China) मृत्स्नाश्म
corn law धान्य-विधि
corn mayweed 1 = **field camomile** क्षेत्र-कर्पूरपुष्प *m.*
2 = **Matricaria inodora** अगन्ध चन्द्र-गन्ध *m.*
corn mill धान्य-पेषणी, (flour mill) आटे की चक्की
cornmint (*Mentha arvensis*) पर्णास *m.*, पोदीना
corn oil = **maize oil** मकैक-तैल, मकई का तेल
corn poppy = **red poppy** (*Papaver rhoeas*) रक्त अहिफेन *m.*
corn reaper गोधूमाभिलवक *m.*, गेहूं काटने वाला
corn rent धान्य-भाटक, (rent paid in wheat) गोधूम-भाटक
corn rose = **corn poppy**
corn sow thistle (*Sonchus arvensis*)

सहदेवी *f.* (Mar.)
corn syrup = liquid glucose *Pharm.* तरल मधुम
cornu *Anat.* शृंग *n*
cornua *pl.* of cornu
cornual cartilage *Zool.* शृंग-कास्थि
cornual plate *Zool.* शृंग-पट्ट
cornu ammonis = hippocampus major = hippocampus = Ammon's horn *Anat.* गन्ध-वक्र *n.*
cornubianite *Petrog.* (contains mica अभ्रक and quartz स्फटिक) स्फटाभ्राश्म *m.*
cornus = dogwood श्वकाष्ठ *n.*
Cornus *Bot.* श्वकाष्ठ-प्रजाति
C. mas (male dogwood) पुं-श्वकाष्ठ
C. sanguinea (red dogwood) रक्त श्वकाष्ठ
cornutine *Chem.* (alkaloid of ergot गदाक) आगदाकी *f.*
corolla (C) *Bot.* (petals of a flower collectively) दली *f.* (दलानां समूहः) (द)
corollar hood *Bot.* दलीय छद
corollary 1 *Math.* (to a theorem, problem or proposition) उपप्रमेय, उपनिर्मेय, उपसाध्य *n.*
2 (something that naturally follows) स्वाभाविक परिणाम
corolline corona *Bot.* दलीय मुकुट
Coromandel *Geog.* चोलमण्डल *n.*
Coromandel ebony (*Diospyros melanoxylon*) काकतिन्दु *m.* (B.,M.)
Coromandel gooseberry (*Averrhoa carambola*) कर्मरंग *m.* (B.,N.,M.), कमरख
corona 1 *Astron.* परिवलय *m.*
2 *Bot.* मुकुट *n.*
3 *Petrog.* परिवलय *m.*
4 *Zool.* वलय *m.*
Corona = Corona Borealis
Corona Australid *Astron.* दक्षिण मुकुट-उल्का *f.*
Corona Australis = Southern Crown *Astron.* दक्षिण मुकुट *n.*
Corona Borealis = Northern Crown *Astron.* उत्तर मुकुट *n.*
α Coronae Borealis = Gemma = Alphecca प्रथम उत्तर मुकुट *n.*
β Coronae Borealis = Nusakan द्वितीय उत्तर मुकुट *n.*
corona ciliaris = zona ciliaris वलिकाय-वलय = वलिक वलय (a belt of ciliary processes)
corona radiata *Zool.* अरीय वलय

coronary *n. Zool.* ककुदस्थि *n.*
coronary artery *Anat.* वलय-रोहिणी
1 ओष्ठवलय-रोहिणी
2 आमाशयवलय-रोहिणी
3 (artery of the heart) हृद्रोहिणी
coronary groove *Zool.* वलय-सीता
coronary occlusion *Med.* हृद्रोहिणी-रोध
coronary process *Zool.* (upward process of the angulo-splenial bone of the frog) ककुत्-प्रवर्ध (ककुत् humplike)
coronary thrombosis *Med.* हृद्रोहिणी-घनास्रता
coronary valve (valve at the entrance of the coronary sinus into the right auricle—Dorland) *Zool.* हृत्कोटर-कपाट
Coronata *Zool.* सुमुकुट-गण *m.*
coronation राज्याभिषेक, अभिषेक *m.*
coronation commemoration prize राज्याभिषेक-पुरस्कार
coronation oath राज्याभिषेक-शपथ
coroner मृत्युनैदानिक, अपमरणान्वेषक *m.* (principal duty is to inquire into the cause of any death which there is reason to suppose is not due to natural causes—Web.)
coroner's court मृत्युनैदानिक-न्यायालय
coroner's jury मृत्युनैदानिक-शप्तजनी
coronet मुकुटक *n.*, मुकुटिका *f.*
crown मुकुट
diadem राजमुकुट
Coronilla *Bot.* 1 (a genus of herbs of the pea कलाय family having purple, pink or yellow flowers in heads or umbels उच्छत्र) उच्छत्रकलाय-प्रजाति
2 (*not capital*) (any plant of the genus) उच्छत्रकलाय *m.*
C. emerus = scorpion senna (it is cathartic) रेचक उच्छत्रकलाय
C. varia = axseed (flowers are rose-coloured—Strasburger's Textbook of Botany, 1930, p. 671) पाटल उच्छत्रकलाय
coronoid *Zool.* (beaklike) चञ्चुवत्
coronoid fossa चञ्चुवत् खात
coronoid process *Zool.* चञ्चुवत्-प्रवर्ध
Coronopus = Carara *Bot.* (genus of ill-smelling herbs of the mustard family, called wartcresses, swine's-cresses) पूतिसर्षप-प्रजाति
C. didyma (*didyma* 'divided into two lobes') द्विपालि पूतिसर्षप

coronula *Bot.* मुकुटिका *f.*
coronule *Bot.* मुकुटिका *f.*
corpora adiposa *Zool.* स्नेह-काय *m.*
corpora albicantia *pl.* of corpus albicans
corpora allata *Zool.* (whitish endocrine glands in insects) पाण्डुर-ग्रन्थि *m.*
corpora bigemina (NLat., 'twin bodies') *Zool.* युग्म-काय *m.*
c o r p o r a cavernosa = cavernous bodies = spongy bodies *Anat.* हर्षपुञ्ज *m.* (*see* corpus cavernosum)
corpora cavernosa clitoridis *Anat.* भगशेफ-हर्षपुञ्ज *m.*
corpora cavernosa penis *Anat.* शिश्न-हर्षपुञ्ज *m.*
corporal *adj.* कायिक, शारीरिक
corporal oath *Law* (solemnized by actually touching a sacred object) स्पर्श-शपथ
corporal punishment शारीरिक दण्ड
corpora lutea *pl.* of corpus luteum
corpora quadrigemina (NLat., 'four-fold bodies') *Anat.* चतुष्क-काय *m.*
corpora restiformia (*restiform* 'rope-like') *Zool.* रज्जुवत् काय *m.*
corpora striata *pl.* of corpus striatum
corporate *adj.* निगम-, निगमित, समामेलित
corporate *vb.* निगमन, समामेलन
corporate body निगम-निकाय (Const.)
corporate bylaw निगम-उपविधि
corporate feeling समष्टि-भावना
corporate power निगमित शक्ति
corporate seal निगम-मुद्रा
corporate state निगमावस्था
corporate town निगम-नगरी
corporation 1 (as, the Bombay Corporation) निगम *m.* (ancient word, Const.), महानगरपालिका, महापालिका *f.*
Cf. municipality नगरपालिका *f.*
2 *Law* (a big company) निगम *m.*
corporation agency निगम-अभिकरण
corporation aggregate सामूहिक निगम
corporation association निगम-संस्था
corporation boundary निगम-सीमा
corporation boundary mark निगम-सीमा-चिह्न
corporation due निगम-देय
corporation forest निगम-वन
corporation office निगम-कार्यालय
corporation officer निगम-अधिकारी

corporation property निगम-संपत्ति
corporation school निगम-पाठशाला
corporation sole एकल निगम (Const.)
corporation tax निगम-कर (Const.)
corporation works निगम-कर्मान्त
corporator (member of a corporation) निगम-सदस्य *m.*
corporeal *adj.* 1 भौतिक, कायिक, शारीरिक
2 *Law* (as, property) मूर्त
corporeal hereditaments *Law* मूर्त दायाप्ति
corporeal property *Law* मूर्त संपत्ति
corps निकाय *m.* (ancient word)
corpse शव *m.*
Corps of Indian Electrical and Mechanical Engineers भारतीय विद्युत् और यान्त्रिक अभियन्तृ निकाय
Corps of Indian Signals भारतीय संकेत-निकाय
Corps of the Auxiliary Force सहाय-सेना-निकाय
Corps of Volunteers स्वयंसेवक-निकाय
corpus 1 काय *m.*
2 (an artificial body created by law) निकाय *m.*
3 *Bot.* (central core of tissue—McLean I.452) काय *m.*
corpus albicans (NLat., 'whitish-body') सित-काय *m.*
corpus callosum *Anat.* (the great band पट्ट of commissural fibres तन्तु uniting युक्त the cerebral hemispheres) युक्तन्तुपट्ट *m.*
corpus cavernosum *Anat.* (a mass of erectile tissue) हर्ष-पुञ्ज *m.*
corpus cavernosum urethrae *Anat.* मूत्रमार्ग-हर्षपुञ्ज *m.*
corpus cell *Bot.* (McLean I.713) काय-कोशा
corpuscle 1 *Phys.* (a minute particle) लवाणु, कण *m.*
2 *Anat.* a (composite cell body) देहाणु *m.*
b (a cell, a blood-cell) कोशा, रुधिर-कोशा *f.*
corpuscle-like *Phys.* कण-रूप
corpuscles of Hassall = Hassall's corpuscles *Anat.* (found in the thymus यौवनलुप्त) यौवनलुप्त-देहाणु
corpuscles with electric charge *Phys.* विद्युतित लवाणु
corpus corporatum निगम-निकाय
corpuscular *adj. Phys.* लवाणविक, लवाणुमय
corpuscular theory *Phys.* लवाणु-वाद
corpus delicti *Law* अपराध-सार *m.*
corpus fimbriatum ('fringed body')= taenia hippocampi *Zool.* झल्लरी-काय *m.*, गन्धवक्र-पट्टी *f.*
corpus geniculatum भुग्न काय *m.* (geniculate भुग्न)
corpus juris *Law* विधि-संग्रह *m.*
corpus luteum *Embryol.* नारंग-काय *m.*
corpus luteum extract *Pharm.* नारंग-काय-निःसार
corpus mamillare = corpus albicans *Zool.* सित काय *m.*, चूचुका *f.*
corpus restiforme *see* corpora restiformia
corpus spongiosum *Anat.* छिद्रिष्ठ काय *m.* (erectile tissue हर्षोति)
corpus sterni = mesosternum *Zool.* उरोस्थि-काय *m.* = मध्योरोस्थि *n.*
corpus striatum *Anat.* (NLat., 'striped body') रेखी काय, (basal ganglion) भू-प्रगण्ड *m.*
corpus trapezoideum = trapezium *Anat.* अनुप्रस्थ पूल *m.*
corpus uteri *Zool.* गर्भाशय-काय *m.*
corrade *vb. Geol.* समपघर्षण
corrasion *Geol.* समपघर्षण *n.* (*see* erosion)
correct *adj.* 1 शुद्ध, साधु, ठीक, यथार्थ (*see* accurate)
2 (accurate, proper) सम्यक्
3 (not having an error) अभ्रान्त
accurate परिशुद्ध, सुसाधु
exact तथ्य, यथार्थ
precise सुतथ्य, यथार्थतम
correct *vb.* शोधन, शोधन करना, शुद्ध करना, ठीक करना, संशोधन
correct account ठीक लेखा, शुद्ध लेखा
correct and connected record शुद्ध और संबद्ध अभिलेख
correct and intelligible book (of accounts) शुद्ध तथा अवबोध्य पुस्त
correct and prompt procedure ठीक (शुद्ध) और सत्वर प्रक्रिया
correct and satisfactory शुद्ध और संतोषजनक
correct calculation सम्यग् गणना, ठीक ठीक गणना
correct classification शुद्ध वर्गीकरण, ठीक वर्गीकरण
correct copy शुद्ध प्रति
correct description ठीक ठीक वर्णन
correct particulars ठीक ठीक विवरण
corrected *adj.* शोधित, संशोधित
corrected coordinates शोधित याम
corrected copy शोधित प्रति
corrected death-rate संशोधित मृत्यु-अर्घ
corrected integral *Math.* शोधित अनुकल
corrected invoice संशोधित बीजक
corrected pressure *Chem.* शोधित निपीड
corrected to date अद्ययावत् शोधित, आज तक ठीक किया हुआ
correct entry ठीक प्रविष्टि
correct figures ठीक आंकड़े
correct idea ठीक भाव, यथार्थ कल्पना
correcting शोधन, संशोधन *n.*
correcting for index error देशना-विभ्रम-शोधन
correcting for zero error *Phys.* शून्य-विभ्रम-शोधन
correcting glasses शोधन-उपनेत्र
correcting lens शोधन-वीक्ष
correct interpretation यथार्थ निर्वचन, ठीक निर्वचन
correction शोधन, संशोधन *n.*, शुद्धि *f.*
correction checker शुद्धि-परीक्षक
correction factor शोधन-कारक
correction for capacity धारिता-शोधन
correction for capillarity *Hydrostatics* केशालत्व-शोधन
correction for curvature *Surv.* वक्रता-शोधन
correction for damping *Phys.* परिमन्दार्थ शोधन
correction for index error देशना-विभ्रम शोधन
correction for slope *Surv.* प्रवणार्थ शोधन
correction for temperature *Hydrostatics* ताप-शोधन
correction for vapour pressure बाष्प-निपीड-शोधन
correction list (to a govt. manual) शुद्धि-सूची
correction of barometer reading *Phys.* वापीडमान-वाचन का शोधन
correction sheet शुद्धि-पत्र
corrections in manuscript हस्तलिखित में संशोधन
correction slip शुद्धि-पत्र, शुद्धि-पर्णी
correction table शोधन-सारणी
corrective justice *Law* शोधक न्याय
corrective punishment *Law* शोधक दण्ड

correct location ठीक ठीक स्थिति
correctly ठीक प्रकार से, शुद्धतया
correctness शुद्धता, साधुता *f.*
correctness of data *Statistics* सामग्री-शुद्धता
correct particulars ठीक ठीक विवरण
correct position *Phys.* शुद्ध स्थिति
correct principles ठीक सिद्धान्त, यथार्थ सिद्धान्त
correct scale *Surv.* शुद्ध श्रेणी
correct specification ठीक ठीक विशिष्टि, ठीक ठीक विवरण
correct suitable size ठीक उपयुक्त परिमाण
correct value ठीक अर्हा, ठीक मूल्य
correlate *vb.* सहसंबन्धन, सहसंबन्ध करना
correlated *adj. Statistics* सहसंबद्ध
correlate-finding *Psychol.* समवाय-सूचन *n.*
correlation सहसंबन्ध, परस्परसंबन्ध *m.*
relationship संबन्ध
correlation coefficient *Statistics* सहसंबन्ध-गुणक
correlation ratio *Math.* सहसंबन्ध-अनुपात
correlation table सहसंबन्ध-सारणी
correlative *adj.* अन्योन्याश्रित, सापेक्ष
correlative finding समवाय-सूचन *n.*
correlogram *Statistics* (correlation diagram) सहसंबन्ध-चित्र *n.*
corresp. (correspondence) पत्र. (पत्रव्यवहार)
correspond *vb.* 1 अनुरूप होना, संवादी होना
2 पत्रव्यवहार करना
correspondence 1 तदनुरूपता, अनुरूपता, संवादिता *f.*
2 पत्रव्यवहार, पत्राचार *m.*
drafting and disposal of corresdondence पत्रों का प्रारूप बनाना और उनका निर्वर्तन (निपटारा) करना
correspondence branch पत्रव्यवहार-शाखा
correspondence charge पत्रव्यवहार-प्रभार
correspondence clerk पत्रव्यवहार-लिपिक, पत्र-लिपिक
correspondence form पत्रव्यवहार का प्रपत्र
correspondence register पत्रव्यवहार-पञ्जी, पत्र-पञ्जी

correspondence section पत्रव्यवहार-अनुभाग
correspondent *n.* 1 (authorized to correspond) पत्राधिकारी (-इन्) *m.*
2 (of a newspaper, etc.) संवाददाता (-तृ) *m.*
newsagent समाचार-दाता
press-reporter वार्ताहर
reporter वृत्तदाता
correspondent *adj.* तत्स्थानी, संवादी (-इन्)
corresponding *adj.* तत्स्थानी (-इन्) (Const.), तद्विध, तदनुरूप, संवादी, तत्संवादी (-इन्), संगत, तत्संबद्ध
corresponding angle संवादी कोण
corresponding constituents *Math.* संवादी संघटक
corresponding entry *Accounting* संवादी प्रविष्टि
corresponding forecast संवादी पूर्वानुमान
corresponding indigenous articles तत्संवादी स्वदेशी वस्तुएं
corresponding limitation तत्स्थानी परिसीमाएं
corresponding number संवादी संख्या
corresponding part संवादी अंग
corresponding points = identical points *Physiol.* संवादी बिन्दु
corresponding portion तत्संवादी अंश
corresponding province तत्स्थानी प्रान्त
corresponding provision संवादी उपबन्ध
corresponding rate तत्संवादी अर्घ
corresponding rule तत्संवादी नियम
corresponding state संवादी अवस्था
corresponding types संवादी प्रकार
correspond with के अनुरूप होना, तत्संवादी होना
corridor (a passageway पथ connecting सं several apartments) संपथ *m.*
corridor cars *Rly.* संपथ-यान
corridor-coaches *Rly.* संपथ-यान
corrie = cirque *Geog.* (broad deep amphitheatres) गह्वरा *f.*
Corrigan pulse = water-hammer pulse
corrigenda शुद्धिपत्र *n.*
corrigendum शुद्धि *f.*
corrigent *Med.* शोधक
corroborate *vb.* संपोषण, संपुष्टि करना (*see* authenticate)
corroborated *adj.* संपुष्ट, संपोषित
corroboration संपुष्टि *f.*, संपोषण *n.*
corroborative *adj.* संपोषी (-इन्), संपोषक

corroborative evidence संपोषक साक्ष्य
corroborator संपोषक *m.*
corrode 1 *v.t.* संक्षारण, संक्षारण करना
2 *v.i.* संक्षरण, संक्षरण होना
Cf. erode अपक्षरण, अपक्षारण
corroding संक्षारण *n.*
corroding lead संक्षारण-सीस
corrosion संक्षरण, संक्षारण *n.*
corrosional *adj.* 1 (resulting from corrosion) संक्षारित
2 (pertaining to corrosion) संक्षारणिक
corrosion cracking *Metal.* संक्षार-पटन
corrosion fatigue *Metal.* संक्षरण-श्रान्ति
corrosion-proof *adj.* संक्षरण-सह
corrosion resistance *Metal.* संक्षरण-रोध
corrosive *adj.* संक्षारक, संक्षारी, संक्षरणकारी (-इन्)
corrosive action *Chem.* संक्षारण-क्रिया
corrosive sublimate *Chem.* संक्षारक उत्साद
corrugate *vb.* (to form into wrinkles वलि) वलीयन
corrugated *adj.* वलीयित, वलिमत्
corrugated blacksheet वलीयित कृष्ण स्तार
corrugated iron वलीयित अयस्, वलीयित लोहा, पनाली वाला लोहा
corrugated iron roof वलीयित अयश्छद, पनाली वाले लोहे की छत
corrugated iron sheet वलीयित अयःस्तार, पनाली वाले लोहे की चादर
corrugated sheet वलीयित स्तार
corrugating and silicating वलीयन और सैकतीयन
corrugation 1 वलीयन *n.*
2 वलि *f.*
corrugator 1 (that which corrugates) वलीयक *m.*
2 (an implement for furrowing land) सीताकर *m.*
corrupt *adj.* भ्रष्ट (Const.)
corrupt *vb.* भ्रष्ट करना (*see* attaint)
corrupting water जल-दूषण, जल दूषित करना
corruption भ्रष्टाचार *m.*
corruption of blood *Law* अधिकार-लोप
corrupt practices कदाचार, भ्रष्टाचार *m.*
corrupt practices in election निर्वाचन-कदाचार
Cor Scorpii = Antares = *α* Scorpii *Astron.* प्रथम वृश्चिक *m.*
corselet उरश्छद *m.* (from हलायुध)
Cor Serpentis = *α* Serpentis *Astron.*

प्रथम सर्प *m.*
corset *see* corsets
corsets (a close-fitting boned undergarment, from bust to below the hips) संकर्षा *f.*
Corsican pine (yields a large quantity of resin उयास) बहूयास सरल
Corsinia *Bot.* (has a hoodlike involucre) छद्‌निवेष्ट-प्रजाति
Corsiniaceae *Bot.* छद्‌निवेष्ट-कुल *n.*
Cor Tauri = Aldebaran = α Tauri *Astron.* प्रथम वृषभ *m.*, रोहिणी *f.*
cortex 1 (Lat. 'bark') त्वक्ष *m.*, छाल
2 *Anat.* (outer layer of an organ) बाह्यक *n.*
3 *Bot.* बाह्यक *n.*
4 (of lens) *Ophthalmol.* गोर्द *n.* (soft part)
adrenal cortex उपवृक्कय बाह्यक
cortex cerebri = cerebral cortex
cortex of brain मस्तिष्क-बाह्यक
cortical बाह्यक-
cortical bundles *Bot.* (McLean I. 920) बाह्यक-पूल
cortical extract बाह्यक-निस्सार
cortical labyrinth (in the kidney) बाह्यक-गहन
cortical layer बाह्यक-स्तर
cortical root *Bot.* बाह्यक-मूल
cortical secretion *Zool.* बाह्यक-उद्‌सर्ग
cortical zone *Zool.* बाह्यक-प्रदेश
corticated *adj. Bot.* सबाह्यक
cortication *Bot.* बाह्यक-निर्माण
corticole वल्करोही (-इन्) *m.*
corticotropin *Med.* बाह्यकपोषि *f.*
cortin (*cortex* + *-in*) *Biochem.* बाह्यकि *f.*
Dist. suberin त्वक्षि
cortina *Bot.* (the inner or partial veil in some genera of agarics) अन्त:पट *m.*
cortinate *Bot.* (provided with a cortina) अन्त:पटयुत
Corti's canal = Corti's tunnel
Corti's membrane = membrane of Corti
cortisone *Chem.* (hormone from adrenal cortex बाह्यक) बाह्यका *f.*
Corti's rods *Anat.* आ-शलाका (आ short for आधारकला basilar membrane)
Corti's tunnel = Corti's canal *Anat.* आ-सुरंगा (आ short for आधारकला basilar membrane)
corundophilite *Mineral.* (a chlorite occurring with corundum) कुरुहरितिज *m.* (कुरु- for कुरुविन्द corundum, हरितिज chlorite)
corundum, corindon *Mineral.* (taken from Sanskrit कुरुविन्द, through Tamil कुरुन्दम्) कुरुविन्द *m.*
corundum ruby कुरुविन्द पद्मराग
Corvidae *Aves* काक-वंश *m.*
Corvus *Astron.* = Crow काक *m.*
α Corvi = Al Chiba प्रथम काक *m.*
γ Corvi = Gienah तृतीय काक *m.*
δ Corvi = Algorab चतुर्थ काक, हस्त *m.*
Corvus *Aves* काक-प्रजाति
C. cornix कृष्णोत्तमांग काक
C. corone (carrion crow) पलप्रिय काक
C. frugilegus संघचारी काक
C. monedula (jackdaw) चौर काक (चोर कौआ)
Corydalis *Bot.* भूतकेशी-प्रजाति
C. claviculata (rachis ends in a branched tendril—Br. Flora p. 126. *claviculatus* 'with forked tendrils') शाखिप्रतान-भूतकेशी
C. govaniana सामान्य-भूतकेशी (B.,M., Ben. Hin. भूतकेशी, Pan. भूतकेश)
C. ramosa (in Kuram employed in treatment of eye diseases—Basu) नेत्र-भूतकेशी
corydalis green (a colour, yellow-green पीतहरि in hue, of low अव saturation and high प्र brilliance) प्राव-पीतहरि
Corydon *Aves* (the birds are so stupid मूढ and lethargic that a party will allow nearly every member to be shot) मूढ-प्रजाति
coryl *Pharm.* (a solution of methyl प्रोदल chloride in ethyl द्व्युल chloride नीरेय) प्रोदद्व्युलेय *n.*
Coryllis *Aves* पुत्रशुक-प्रजाति (पुत्रशुक ancient word)
Corylus *Bot.* (genus of hazel-nuts) पिंगलफल-प्रजाति
C. avellana (filbert-tree) सामान्य पिंगलफल
C. colurna भोटांग-पिंगलफल (Hindi भूटिया बादाम, Kumaun भोटिया बादाम)
C. ferox (*ferox* भीषण) भीषण पिंगलफल
corymb *Bot.* चिपिटक *n.*
Corymorpha *Zool.* गुच्छरूप-प्रजाति
Corynebacterium (C.) *Bact.* (organisms with a tendency to form clubshaped and pointed forms) मुद्गराणु-प्रजाति (मु.) (Gk. *koryne* 'club')
C. acnes (found in the lesions of acne) युवपिडक-मु.
C. diphtheriae (the cause of diphtheria in man) = diphtheria bacillus = Loffler's bacillus = Klebs-Loffler bacillus = Mycobacterium diphtheriae प्रबलास-मु.
C. enzymicum विकर मु.
C. equi अश्व-मु.
C. flavidum पीत मु.
C. hoffmannii = C. pseudo-diphtheriae
C. kutscheri = C. pseudotuberculosis murium
C. lymphae vaccinalis (discovered in lymph of calves) वत्सलसीका-मु.
C. lymphophilum लसीकाप्रिय मु.
C. mallei = Malleomyces mallei
C. murium मूष-मु.
C. ovis = C. pseudotuberculosis ovis
C. pseudo-diphtheriae (much resembles *C. diphtheriae*) = Bacillus clavatus = Bacillus pseudodiphthericus = Bacillus hoffmannii = Hoffmann's bacillus कूटप्रबलास-मु.
C. pseudotuberculosis कूटयक्ष्म-मु.
C. pseudotuberculosis murium = C. kutscheri मूष-कूटयक्ष्म-मु.
C. pseudotuberculosis ovis अवि-कूटयक्ष्म-मु.
C. pyogenes पूयजन मु.
C. renale (causes pyelitis in cattle) गोवृक्क-मु. (short for गोवृक्कनिवापकोप मु.)
C. segmentosum (found in the nose) नास-मु.
C. ulcerans (produces diphtheria-like disease) विबलास-मु.
C. zerosis (found in the eye) अक्षि-मु.
corynocalyx *Bot. Tax.* [*coryno-* 'club' गदा + *calyx* (पुष्प)कोश] गदाकोश *m.*
Corypha *Bot.* श्रीताल-प्रजाति
C. umbraculifera (fan palm, great fan palm, holy palm, Java fan palm, Malabar coast fan palm, talipot palm, South Indian talipot palm, umbrella palm) सामान्य श्रीताल (B.,M. ताली, Ben. ताली, Mal. *sitalam*, Mar. *tali*, Tam. *sidalan*, Tel. श्रीतालु, Kan. *sritali*)

Coryphodon (dagger-like canines—Romer p. 306) *Paleontol.* छुरीदन्त-प्रजाति
  C. radians सामान्य छुरीदन्त
coryphodont क्षुरीदन्त *m.*
Coryphodontidae क्षुरीदन्त-वंश *m.*
Corythosaurus *Paleontol.* (Gk. *korythos* 'helmet') टोपीसरट-प्रजाति
coryza *Med* पीनस *m.*
C.O.S. (Chief Operating Superintendent) *Rly.* मु.प.अ. (मुख्य परिवहण अधीक्षक)
C.O.S. (Controller of Stores) *Rly.* सं.नि. (संग्रहागार-नियन्त्रक), भा.अ. (भाण्डागाराध्यक्ष)
cos (cosine) *Trig.* कोज्या *f.* (कोटिज्या)
cosalite सीसभीशिज *m.* (सीस lead, भि- for भिदातु bismuth, श- for शुल्बेय sulphide, -इज for खनिज mineral)
-cosane (from Gk. *eikosi* 'twenty') -विंशीन्य *n.*
Coscinium *Bot.* वनहरिद्रा-प्रजाति
  Dist. **Berberis** दारुहरिद्रा-प्रजाति
  C. fenestratum (calumba wood, tree turmeric, Ceylon calumba root, columbo wood, false columbo) सामान्य-वनहरिद्रा (Ben. हल्दीगाछ, Mal. हरिद्रम्)
Coscinodiscaceae *Bot.* तितउबिम्ब-कुल *n.*
Coscinodiscus *Bot.* (Gk. *koskinon* 'sieve' तितउ + *-discus* बिम्ब. Disk-shaped diatoms) तितउबिम्ब-प्रजाति
cosec (cosecant) *Trig.* व्युज्ज्या *f.* (व्युत्क्रम-ज्या)
cosecant *Trig.* व्युत्क्रम-ज्या *f.*
cosech = hyperbolic cosecant *Math.* व्युज्ज्याध = अधीन्द्र-व्युत्क्रमज्या
cosh = hyperbolic cosine *Math.* कोज्याध = अधीन्द्र-कोटिज्या
co-sharer सहांशभागी (-इन्) *m.*
  copartner सहभागी
co-sharer's land revenue money order सहांशभागी का भूराजस्व-धनप्रेष
co-sharing सहांशभागी होना
cosignific *Chinese* अर्थसहाय *m.*
cosine (cos) *Trig.* कोटिज्या *f.* (कोज्या)
cosine table कोटिज्या-सारणी
cosinusoid (cosine curve) कोज्या-वक्र *n.*
Cosmarium *Bot.* अक्षशादि-प्रजाति (axile chloroplast, a desmid)
cosmetics कान्तिद्रव्य *n.*
cosmetic white = bismuth white
cosmic ब्रह्माण्ड-, औद्भौम
cosmic dust ब्रह्माण्ड-धूलि
cosmic egg ब्रह्माण्ड *n.*
cosmic ray ब्रह्माण्ड-रश्मि
cosmine layer *Zool.* (formed of a cell-less substance somewhat like dentine) दशनी-स्तर (दशन teeth. *Cf.* dentine)
cosmogeny विश्वोत्पत्ति *f.*
cosmoid scales *Zool.* दशनाभ शल्क
cosmopolitan *adj.* 1 (distributed all the world over) विश्वव्यापी (-इन्), सार्वभौम
  2 *Nat. Hist.* (found all over the world) सार्वभौम, विश्वव्यापी (-इन्)
  liberal उदार
  progressive प्रगामी
  universal सार्वत्रिक, वैश्व, विश्व-व्यापी
  radical उन्मूलक
cosmopolitan economics सार्वभौम अर्थ-शास्त्र
cosmos 1 ब्रह्माण्ड *n.*
  2 *Astron.* ब्रह्माण्ड *n.*
Cosmos *Bot.* मनोज्ञा-प्रजाति
  C. sulphureus (*sulphureus* 'sulphur-coloured') शुल्बरिवर्ण-मनोज्ञा
cosmos red extra = Congo red
Cosmostigma *Bot.* शिखावल्ली-प्रजाति
  C. racemosum सामान्य-शिखावल्ली (Mar. शेंडवेल)
cossack green (a colour, yellow-green पीतहरि in hue, of low अव saturation and low नि brilliance) न्यवपीतहरि
cosse green (a colour, yellowish yellow-green हर्यतिपीत in hue, of high प्र brilliance) प्रहर्यतिपीत
cossyrite (a variety of aenigmatite रञ्जशृंगिज occurring in minute crystals embedded in the liparite वाहाश्न lavas...Dana's Text-book) रञ्जवाहिज *m.* (-इज for खनिज mineral)
cost परिव्यय *m.* (Const., an ancient word), लागत
  expenditure व्यय
  outlay उद्व्यय
  outgoing बहिर्गामि (धन)
  charges प्रभार
  price मूल्य
  value अर्हा
  basic cost = prime cost
  contract cost संविदा-परिव्यय
  departmental cost विभागीय परि-व्यय
  factory cost निर्माणी-परिव्यय
  flat cost = prime cost
  gross cost सकल परिव्यय
  multiple cost बहुविध परिव्यय
  office cost कार्यालय-परिव्यय
  operating cost चालन-परिव्यय
  prime cost प्रधान परिव्यय
  process cost विधा-परिव्यय
  selling cost विक्रय-परिव्यय
  single cost एकविध परिव्यय
  terminal cost (of each separate contract or job) एकैक परिव्यय
  total cost समस्त परिव्यय
  working cost निर्माण-परिव्यय
  works cost (cost of production, factory cost, manufacturing cost) निर्माण-परिव्यय, कर्मान्त-परिव्यय
costa 1 *Bot.* प्रनाडी *f.*
  2 *Zool.* पर्शु *m.*
cost account परिव्यय-लेखा
cost accounting परिव्यय-लेखांकन
costal 1 (pertaining to a rib) पर्शु-
  2 (pertaining to the sides of the body) पार्श्व-
costal cartilage *Anat.* पर्शु-कास्थि
costal plate *Zool.* पर्शु-पट्ट
cost and freight परिव्यय और भाटक
costatus *Bot. Tax.* प्रनाडीक
cost branch परिव्यय-शाखा
costing परिव्ययांकन *n.*
costing procedure परिव्ययांकन-प्रक्रिया. परिव्ययांकना
cost, insurance and freight (C.I.F.) परिव्यय, आगोप और भाटक (प. आ. भा.)
cost, insurance and freight value (C.I.F. value) परिव्यय, आगोप और भाटक अर्हा (प. आ. भा. अर्हा)
cost ledger परिव्यय-प्रपञ्जी
costly *adj.* बहुव्यय, महंगा, महार्घ, व्ययसाध्य (*see* precious)
costly suit बहुव्यय वाद
cost of acquisition अवाप्ति-परिव्यय
cost of administering प्रशासन-परिव्यय
cost of administration प्रशासन-परिव्यय
cost of conversion रूपान्तरण-परिव्यय
cost of cultivation कृषि-परिव्यय
cost of demolition अवासन-परिव्यय
cost of distribution वितरण-परिव्यय
cost of escort (way charges) मार्गरक्षा-परिव्यय
cost of establishment कर्मचारि-परिव्यय
cost of haulage कर्षण-परिव्यय
cost of liquidation अवसायन-परिव्यय
cost of living निर्वाह-व्यय
cost of living allowance निर्वाह-अधिदेय, निर्वाहव्यय-अधिदेय, जीवननिर्वाह-अधिदेय
cost of living index निर्वाह-व्यय-देशनांक
cost of living index number निर्वाह-

व्यय-देशनांक
cost of maintenance पोषण-परिव्यय, भरणपोषण-परिव्यय
cost of management प्रबन्ध-परिव्यय
cost of manufacture निर्माण-परिव्यय
cost of materials सामग्री का परिव्यय
cost of passage जलयात्रा-परिव्यय
cost of postage डाक-व्यय
cost of process *Law* आदेशिका-परिव्यय
cost of processing विधायन-परिव्यय
cost of production उत्पादन-परिव्यय
cost of production theory उत्पादन-परिव्यय-सिद्धान्त
cost of publication प्रकाशन-परिव्यय
cost of realization रोककरण-परिव्यय
cost of rebagging फिर से बोरी में भरने का परिव्यय
cost of remittance विप्रेषण-परिव्यय
cost of repair जीर्णोद्धार-परिव्यय
cost of reproduction पुनरुत्पादन-परिव्यय
cost of suit वाद-परिव्यय
cost of the land भूमि-परिव्यय
cost of training प्रशिक्षण-परिव्यय
cost of transit पारनयन-परिव्यय
cost of transport परिवहण-परिव्यय
costopulmonary muscle *Zool.* पर्शु-फुप्फुस पेशी
cost per unit प्रति एकक परिव्यय
cost plus (method of calculating payment for work done under contract, as the construction of a building, the total price of which is determined by adding to actual cost a certain percentage of the cost as profit) सलाभ परिव्यय
cost price परिव्यय-मूल्य, लागत, क्रय-मूल्य
cost price list परिव्यय-मूल्य-सूची
cost price shop परिव्यय-मूल्य-आपण, लागत मूल्य दुकान
costra (lowgrade नि caliche उपक्षारक with salt and detritus—Tyrrell p. 232) न्युपक्षारक *m.*
cost recovered प्रत्यादत्त मूल्य
costs *see* cost
costs following the event *Law* परिणामानुरूप परिव्यय
costs incurred किये गये परिव्यय
costs in the cause *Law* वाद-परिव्यय
costs of conveyances *Law* हस्तान्तर-परिव्यय
costs of process *Law* आदेशिका-परिव्यय
costs of relief *Law* संपरिहार-परिव्यय
costs of the day दिन के परिव्यय
costs of the suit वाद-व्यय, वाद-परिव्यय
costs will follow the event *Law* परिव्यय परिणाम के अनुरूप होगा
costs would abide the result *Law* परिव्यय परिणाम के अनुरूप होगा
costume वेष *m.*, वेष-भूषा *f.*
costus (*Saussurea lappa*) कुष्ठिका *f.*
Costus *Bot.* कुष्ठ-प्रजाति
C. speciosus (root useful in skin diseases—Nadk.) सामान्य कुष्ठ *m.* (B., N.M. कुष्ठ, Ben. Hin. कुस्ट, Tam. *kottam*, Tel. कुष्ठमु)
cost value समस्त परिव्यय
co-surety *Law* सह-प्रतिभू *m.*
co-suretyship *Law* सह-प्रतिभूत्व *n.*
cot शय्या *f.*, खाट
cot (cotangent) *Trig.* कोस्प (कोटि-स्पर्शी)
cotangent *Trig.* कोटि-स्पर्शी (-इन्) *m.*, कोटि-स्पर्शज्या *f.*
cotarnine (from *narcotine* by transposition of letters) *Chem.* नैद्री *f.*
cotarnine hydrochloride नैद्री उदनीरेय
cotarnine phthalate नैद्री थ्युत्तैलीय
cot equipment शय्या सभार
coterie अन्तरंगमण्डली *f.*
coterminous *adj.* *Math.* सहावसान
coth = hyperbolic cotangent *Math.* कोस्पध = अधीन्द्र-कोटिस्पर्शज्या
Cotile riparia (sand martin) सामान्य-वालुचटी
Cotinga purple = imperial (a colour, blue-red नीलरक्त in hue, of low नि brilliance) निनीलरक्त
Cotinus *Bot.* धूम्या-प्रजाति
C. americanus (American smoke tree) पाताल-धूम्या
C. coggygria (European smoke tree) हरिवर्ष-धूम्या
coto *Pharm.* (bark of a tree, used in diarrheas and intestinal troubles) = paracoto आन्त्रवल्क *m.*
Cotoneaster *Bot.* शोणफल-प्रजाति
C. bacillaris (petals white—Basu) पाण्डुदल शोणफल
C. horizontalis क्षैतिज शोणफल
C. microphylla (fruit scarlet—Basu) सामान्य शोणफल
C. nummularia (leaves orbicular —Basu) वर्तुलपत्र शोणफल
cotrine (a colour, yellowish red-yellow रक्तातिपीत in hue, saturation and brilliance medium मध्य) मध्यरक्तातिपीत
cottage कुटीर *n.* (*see* abode)
cottage and small-scale industries कुटीर और लघ्वनुमाप उद्योग
cottage-garden कुटीरोद्यान
cottage industries कुटीर उद्योग (Const.)
Cottage Industries Board कुटीर-उद्योग-मण्डल
Cottage Industries Directorate कुटीर-उद्योग-संचालकालय
cottage industry कुटीर-उद्योग (Const.)
cottage industry emporium कुटीर-उद्योग-विक्रयालय
on a cottage industry scale कुटीर-उद्योग-अनुमाप (पर)
cottage tent कुटीर-वितान
cottage ward (in a hospital) कुटीर-कक्ष
cotter *n.* *Mach.* स्फानी *f.*
cotter *vb.* *Mach.* स्फानीयन *n.*
cottered joint स्फानीयित सन्धि
Cottidae *Zool.* (contains the miller's-thumbs) अंगुष्ठिका-वंश *m.*
cotton 1 तूल *n.*, कर्पास *m.*, कपास, रूई
2 = cotton cloth कार्पासिक *n.*, सूती कपड़ा
cotton *adj.* कार्पासिक, सूती
Cotton Advisory Board कर्पास-मन्त्रणा-मण्डल
Cotton and Grain Market Law कर्पास तथा धान्य विपणि विधि
cotton belting = belting cotton सूती पेटी, सूती पट्टा
cotton black *Col. Ind.* कर्पास काल
cotton blanket सूती कम्बल
cotton blue *Col. Ind.* कर्पास नील
cotton botanist कर्पास-उद्भिद्विज्ञ
cotton breeding कर्पास-अभिजनन
cotton breeding scheme कर्पास-अभिजनन-योजना
cotton-broker कर्पास-मध्यग
cotton brown *Col. Ind.* कर्पास-बभ्रु
Cotton Buyers' Association कर्पास-क्रेतृ-मण्डल
cotton cable सूती संदाम, कर्पास-संदाम
cotton cake कर्पास-खलि
cotton card clothing *Textiles* कर्पास-पिञ्जित्र-आवरण
cotton cess कर्पास-उपकर, कपास पर उपकर
Cotton Cess Act कर्पास-उपकर-अधिनियम
cotton cess fund कर्पास-उपकर-निधि
cotton cloth सूती कपड़ा, कार्पासिक वस्त्र
cotton cloth and yarn सूती कपड़ा और सूत

Cotton Cloth Dealers Licensing Order सूतीवस्त्र-व्यापारि-अनुज्ञापन-आदेश
cotton cloth factory सूती कपड़े की निर्माणी
cotton cloth movement सूती वस्त्र का वहन
Cotton Cloth Movements Control Order सूतीवस्त्र का वहन-नियन्त्रण-आदेश
Cotton Cloth Trade Regulation Order सूती वस्त्र व्यापार विनियमन आदेश
cotton cloth yarn कार्पासिक-वस्त्र-सूत्र, कर्पास-सूत्र, सूत
cotton consumption कर्पास-उपभोग
Cotton Control Act कर्पास-नियन्त्रण-अधिनियम
Cotton Control Order कर्पास-नियन्त्रण-आदेश
cotton corinth *Col. Ind.* कर्पास रोहित
cotton-covered (fire hose) सूती वस्त्र से ढका हुआ, वस्त्रावृत
cotton dark brown *Col. Ind.* कर्पास असित बभ्रु
cotton dusting कर्पास धूलन
Cotton Duties Act कर्पास-शुल्क-अधिनियम
cotton dyeing charges कर्पास-रञ्जन-व्यय, रूई की रंगाई का व्यय
cotton enquiry scheme कर्पास-परिपृच्छा-योजना, कपास-जांच-योजना
Cotton Extension and Marketing कर्पास प्रसारण और विपणन
Cotton Extension Officer कर्पास-प्रसार-अधिकारी
cotton extension scheme कर्पास-प्रसार-योजना
cotton fast scarlet *Col. Ind.* कर्पास स्थिर शोण
cotton ginning कर्पासावर्तन, कपास ओटना
Cotton Ginning and Pressing Factories Act कर्पासावर्तनी तथा पीडनी अधिनियम
cotton ginning factory कपास-ओटनी, कर्पास-आवर्तनी
cotton gloves कार्पासिक हस्तप
cotton goods सूती वस्तुएं
cotton grower कर्पासोत्पादक, कपास उगाने वाला
cotton-growing state कर्पासोत्पादक राज्य
cotton gum (*Nyssa aquatica*) तूल-निर्यास
Cotton Industry (Statistics) Act कर्पास-उद्योग(समंक)-अधिनियम

cotton insurance society कर्पास-आगोप-समिति
cottonization plant कर्पासन-संयन्त्र
cottonization process कर्पासन-विधा
cottonize *vb.* कर्पासन
cottonized fibre कर्पासित तन्तु
cottonized linseed fibre कर्पासित अतसी-तन्तु
cotton land कर्पास-भूमि
cotton leaf-roller कर्पास-पर्ण-वेल्लक
cotton light blue *Col. Ind.* कर्पास लघु नील
cotton linen तूल-क्षौम
cotton linter तूलिपट *m.*
cotton manufacturing company कर्पास-वस्त्रनिर्माण-समवाय, सूतीवस्त्र-समवाय
cotton manufacturing mill कर्पास-वस्त्र-निर्माणी
cotton market कर्पास-विपणि
Cotton Market Act कर्पास-विपणि-अधिनियम
cotton market committee कर्पास-विपणि-समिति
Cotton Marketing Officer कर्पास-विपणन-अधिकारी
Cotton Market Rules कर्पास-विपणि-नियम
cotton market sub-committee कर्पास-विपणि-उपसमिति
cotton market year कर्पास-विपणि-वर्ष
cotton mattress रूई का गद्दा
Cotton Merchants Association कर्पास-व्यापारि-मण्डल
cotton mill कर्पासवस्त्र-निर्माणी, पुतलीघर (Mar.)
cotton milling black *Col. Ind.* कर्पास संकोचन काल
cotton orange *Col. Ind.* कर्पास नारंग
cotton piece-goods सूती थान
cotton ponceau *Col. Ind.* कर्पास अधि-रक्तपीत
cotton pool कर्पास-समुच्चय, कर्पास-विक्रय-संघ
cotton powder तूल-क्षोद
cotton pulp कर्पास-गोर्द
cotton pure blue *Col. Ind.* कर्पास शुद्ध नील
cotton purple *Col. Ind.* कर्पास नीलारुण
cotton putti सूती पट्टी
cotton red *Col. Ind.* कर्पास रक्त
cotton representative कर्पास-प्रतिनिधि
cotton research कर्पास-अन्वेषण
cotton rhodine *Col. Ind.* कर्पास पाटली

cotton rock *Mineral.* तूल-शैल
cotton-root bark *Pharm.* तूल-मूल-वल्क
cotton rope सूती डोरी, सूती रस्सी
cotton rubine *Col. Ind.* कर्पास रक्ती
cotton scarlet *Col. Ind.* कर्पास शोण
cotton-seed कर्पास-बीज *n.*, बिनौला
cottonseed and oil-cake बिनौला और खली
cottonseed cake कर्पासबीज-खलि, बिनौले की खली
Cottonseed Control Order बिनौला-नियन्त्रण-आदेश
cottonseed meal कर्पासबीज-चूर्ण
cottonseed oil कर्पासबीज-तैल, बिनौले का तेल
cotton sheet कार्पासिक स्तार, सूती चादर
cotton-silk umbrella कर्पास-कौशेय-छत्र
cotton soil कर्पास-मृदा
cotton spinner तूल-कर्तक
cotton spinners' hygrometer तूल-कर्तक-उन्दमान
cotton spirits *Dyeing* तूल-प्रासव
cotton stainer *Zool.* कर्पास-रञ्जक
cotton-stalk कर्पास-वृन्त, कपास का डण्ठल
cotton stocks कर्पास-स्कन्ध, कपास का संग्रह
cotton string सूती डोर
cotton subsidy कर्पास-राजसाहाय्य
cotton sugar = raffinose *Chem.* तूल-शर्करा
cotton tags कर्पास-नस्या
cotton tape कर्पास-पट्टिका
cotton teal *Aves* काणूक-हंस *m.* (काणूक ancient word)
cotton textile item सूती वानवस्तु
cotton textiles सूती वान, कार्पासिक वान
Cotton Textiles Cess Act सूती वान उपकर अधिनियम
Cotton Textiles (Control of Movement) Order सूती वान (वहन-नियन्त्रण) आदेश
Cotton Textiles (Export Control) Order सूती वान (निर्यात-नियन्त्रण) आदेश
cotton thread सूती धागा
cotton tract कर्पास-क्षेत्र, कर्पास-प्रदेश
cotton trader कर्पास-व्यापारी
Cotton Transport Act कर्पास-परिवहण-अधिनियम
cotton tree (*Bombax ceiba*) शाल्मली *f.* (B.,N.,M.), सेमल
cotton twine सूती डोरी
cotton twist *Textiles* तूल-सूत्र, रूई का सूत
cotton umbrella सूती छाता

cotton velvet तूल-मृदुक, सूती मख़मल
cotton wadding रूई की गद्दी
cotton waste कर्पास-क्षेप्य
Dist. waste cotton क्षेप्य कर्पास
cotton waste blankets कर्पास-क्षेप्य-कम्बल, धुस्सा
cotton waste tampon कर्पास-क्षेप्य-निग
cotton wax कर्पास-सिक्थ
cotton weaver कर्पास-वाय (*cf.* तन्तुवाय), सूत-बुनकर
cotton weighing fees कर्पास-तोलन-शुल्क
cotton with seed सबीज कर्पास
cotton-wood तूल-काष्ठ
cotton wool 1 = raw cotton कर्पास *m.*
2 (medicated) व्रण-तूल *n.*
cotton-wool lint तूलिपट *m.*
cotton yarn कर्पास-सूत्र, सूत
cotton yellow *Col. Ind.* कर्पास पीत
cotton zone कर्पास-क्षेत्र
Cottrell precipitator (electric precipitator of dust) धूलि-च्यु-सादक *m.*
Cottrell process धूलि-च्यु-सादन-विधा
Cottus *Zool.* अंगुष्ठिका-प्रजाति
C. gobio (miller's-thumb) सामान्य-अंगुष्ठिका
cotula = mayweed (a strong-scented European weed) गन्धमादिनी *f.* (गन्धमादिनी 'strong-scented' ancient word)
Cotula *Bot.* गन्धमादिनी-प्रजाति
C. anthemoides सामान्य-गन्धमादिनी
C. aurea स्वर्ण-गन्धमादिनी
cotunnite सीसनीरेयिज *m.* (सीस lead, नीरेय chloride, -इज for खनिज mineral)
Coturnix *Aves* वर्तिक-प्रजाति (वर्तिक ancient word)
C.O.T.W. (Circle Organizer, Tribal Welfare) वृ.आ.व.क. (वृत्त-आयोजक, वनजाति-कल्याण)
co-twin control *Psychol.* (a method of control in which one member of a pair or pairs of identical twins is subjected to an experimental condition while the other is used as a control) यमजैक-नियन्त्रण
cotyledon = seed leaf *Bot.* बीज-पत्र *n.*
cotyledonary bundles *Bot.* बीजपत्रीय पूल
cotyledonary placenta *Zool.* (when villi are grouped together in patches or cotyledons) सिध्म-जरायु
cotyledonary stalk *Bot.* बीजपत्र-वृन्त
cotyledonous *adj.* बीजपत्री (-इन्)
cotyliform *Mycol.* (dish or cup-shaped) शरावाकार, चषाकार
cotyloid (cup-shaped bone) कटोरिका *f.*
cotyloid bone *Zool.* कटोरिकास्थि
cotylosaur *Paleontol.* मूलसरट *m.*
Cotylosauria *Paleontol.* (comprises the most primitive reptiles. "It may well be the stem from which the other reptilian orders have arisen... Its members have been appropriately called "stem reptiles"—Romer p. 128) मूलसरट-गण *m.*
cotype *Biol.* (an additional or associate type specimen from which a species is described) सह-प्ररूप *n.*
coucal *Aves* कुक्कुभ *m.* (कुक्कुभ ancient word)
couch तख्त *m.*
couched in respectful language आदरपूर्ण भाषा में लिखा हुआ
coucher 1 (a factor who continues abroad for traffic) विदेशमध्यग *m.*
2 (a register of a corporation) निगमपञ्जी *f.*
couch grass 1 (*Agropyron repens*) शार्षिघास *m.*
2 (*Cynodon dactylon*) दूर्वा *f.* (B., N.), दूब
3 *Pharm.* = agropyrum = triticum = triticum repens शार्षिघास *m.*
cougar = catamount *Zool.* गिरिबिडाल *m.*
cough *n.* कास *m.*, खांसी
cough *vb.* कासन, खांसना
cougher कासिता (-तृ) *m.*, खांसने वाला
coughing कासन, खांसना *n.*,
cough mixture कास-मिश्र
cough reflex कास-प्रतिक्षेप
coughwort = horsehoof (*Tussilago farfara*) अश्वखुर *m.*
couhage (the English word is from Sanskrit) कपिकच्छु *f.*
couloir मार्ग *m.*
ice couloir हिम-मार्ग
rock couloir शैल-मार्ग
coulomb *Phys.* द्युमात्रा *f.*
Coulomb's inverse square law द्युप्रतीप-वर्ग-नियम
Coulomb's law *Phys.* प्रभार-बल-नियम
Coulomb's theorem *Phys.* ($F = 4\pi\sigma$) चण्ड-घनता-नियम
coumalic (*coumarin* + *malic*) *Chem.* अनन्तकोलिक
coumalic acid अनन्तकोलिक अम्ल
coumalin *Chem.* अनन्तकोलि *f.*
coumaran, coumarane अनन्तमूलिन्य *n.*
coumarate *Chem.* अनन्तमूलीय *n.*
coumaric *adj. Chem.* अनन्तमूलिक
o-**coumaric acid** *Chem.* ऊ-अनन्तमूलिक अम्ल
coumarilic acid *Chem.* अनन्तमूरिलिक अम्ल
coumarin *Chem.* अनन्तमूलि *f.*
coumarinic acid *Chem.* अनन्तमूलियिक अम्ल
coumarone *Chem.* अनन्तमूला *f.*
coumarone resin = cumar = cumar gum *or* resin अनन्तमूला-उद्यास
council परिषद् *f.* (Const.) (*see* diet)
council bill *Finance* परिषद्-विपत्र
council board *or* **table** परिषत्-पटल
council cases परिषत्-प्रकरण, परिषद्-विषय
council chamber परिषद्-वेश्म
council draft *Com.* परिषद्-विकर्ष
councillor परिषद्य *m.*
councillor-in-charge प्रभारी परिषद्य
councillorship परिषद्यता *f.*
councilman परिषद्य, परिषत्पुरुष *m.*
councilmanic *adj.* परिषत्पुरुषीय
council of advisors मन्त्रणा-परिषद्
Council of Ambassadors राजदूत-परिषद्
Council of Elders नगरवृद्ध-परिषद्
Council of Legal Education विधि-शिक्षण-परिषद्
Council of Medical Registration भैषजिक-पञ्जीयन-परिषद्
Council of Ministers मन्त्रि-परिषद् (Const.) (*see* cabinet)
Council of National Defence राष्ट्रिय-प्रतिरक्षा-परिषद्
Council of People's Commissars लोक-प्राध्यक्ष-परिषद्
Council of Pharmacy भैषजिकी-परिषद्
Council of State राज्य-सभा, राज्य-परिषद् (Const.)
Council of the Army सेना-परिषद्
council of war युद्ध-परिषद्
council questions and resolutions परिषत् प्रश्न और संकल्प
council school परिषत्-पाठशाला
council table परिषत्-पटल
councilwoman परिषद्या, परिषन्महिला *f.*
counsel *n.* 1 समुपदेश *m.* (*Dist.* advice मन्त्रणा), मन्त्रण *n.*, मन्त्रणा *f.*
2 *Law* (one who gives advice) समुपदेशी (-इन्) *m.*
barrister विधिवक्ता
counsellor समुपदेष्टा

counsel fees समुपदेष्टि-शुल्क
counsel for applicant आवेदक का समुपदेशी
counselled *adj.* समुपदिष्ट, मन्त्रित
counsellor समुपदेष्टा (-तृ) *m.* (*see* advisor)
count *vb.* 1 गणन, गणना करना, गिनना
2 (as in: count as duty) गिनना, मानना
3 *Law* उपस्थित करना
count *n.* 1 (reckoning) गणन *n.*
2 (a part, a section or division of a declaration embracing a distinct statement of a cause of action) पाद *m.*
3 (declaration) घोषणा *f.*
4 *Med.* (as in: total R.B.C. count) संख्या *f.*
5 *Textiles* सूत्रांक *m.*
least count *Phys.* अल्पिष्ठ माप
count *n.* (a nobleman) सामन्त *m.*
countenance *vb.* समुत्साहित करना
countenance *n.* 1 मुखाकृति *f.*
2 (credit, estimation) संप्रत्यय *m.*
counter 1 (machine for counting) गणित्र *n.*
2 a (a table or board) फलक *n.*
b (table or board on which money is counted) गणनाफलक, गणित्र *n.*, गणि *f.* (ancient word)
c (a table or board over which business is transacted) विक्रय-फलक *n.*
3 (one that counts) गणक *m.*
4 (an advocate or professional pleader) विध्युपस्थाता (-तृ) *m.*
counter *adj.* विरोधी (-इन्), प्रति-
counter- (denoting opposite, contrary, etc.) प्रति-, वि-
counteract *vb.* 1 प्रतिविधान, प्रतिविधान करना, प्रतिकार करना
2 *Music* (the effect of previous sharps, flats, etc.) प्रतिकरण, प्रतिकार करना
counteracted *adj.* प्रतिविहित
counteracting 1 *adj.* प्रतिविधायी (-इन्)
2 *n.* प्रतिविधान *n.*
counteraction प्रतिविधान *n.*, प्रतिक्रिया *f.*
Cf. reaction प्रतिक्रिया
counter-affidavit प्रति-शपथपत्र *n.*
counterattack प्रत्याक्रमण *n.* (प्रति-आक्रमण)
counterattraction प्रत्याकर्षण *n.*
counterbalance *vb.* प्रतिसंतुलन, (counterweigh) प्रतितोलन
counterbalanced *adj.* प्रतितोलित
counterbalancing प्रतितोलन *n.*

counter-bond प्रति-बन्ध *m.*
counterchanged *adj.* (exchanged) विनिमित
counter-check 1 प्रतिपरीक्षण *n.*
2 (to check a second time for verification, recheck) पुनःपरीक्षण *n.*
counterclaim *Law* प्रति-अभ्यर्थना *f.*
set off प्रतिसादन
defence प्रतिवाद
counterclaimant प्रति-अभ्यर्थक *m.*
counterclockwise = anti-clockwise प्रतिघटि, प्रतिघटीवत्, वामावर्त
countercurrent प्रति-वाह *m.*
counter-deed *Law* प्रति-विलेख *m.*
counterenamel 1 *n.* प्रत्याकाच *m.*
2 *vb.* प्रत्याकाचन
counter-erosion work अपक्षरण-प्रतिकार्य
counterfeit *n. Law* (I.P.C.) कूट-टंक *m.*, कूट-मुद्रा *f.*, कूटलेख *m.* (*see* fraud)
counterfeit *adj.* कूट, खोटा, जाली
counterfeit *vb.* कूटकरण
counterfeit certificate कूट प्रमाणपत्र
counterfeit coin कूट टंक
counterfeit coining कूट टंककरण
counterfeit currency कूट चलार्थ
counterfeiter *Law* (I.P.C.) कूटमुद्राकारी (-इन्) *m.* (*see* coiner)
counterfeiting कूटकरण *n.*
counterfeiting coin टंक-कूटकरण
counterfeitment कूटता *f.*
counterfeit money कूट मुद्रा
counterfeitness कूटता *f.*
counterfeit note कूट अर्थपत्र
counterfire *n. Forestry* विपरीताग्नि *m.*, उलटी आग
counterfire *vb.* उलटी आग लगाना, विपरीताग्नि लगाना
counter-foil प्रति-पर्ण *n.*
coupon पर्णिका
counterfoil book प्रतिपर्ण-पुस्तक
counterfoil order प्रतिपर्ण-आदेश
counterfoil receipt प्रतिपर्ण-प्राप्ति
counterfoil receipt book प्रतिपर्ण-प्राप्ति-पुस्त
counter-irritant *Med.* प्रति-संतापक *m.*
counter-irritate *vb.* प्रति-संतापन
counterman गणित्र-पुरुष *m.*
countermand प्रत्यादेश *m.*
revoke प्रतिसंहरण (Const.)
countermanding प्रत्यादेशन *n.*
countermarch प्रति-प्रयाण *n.*
countermark प्रतिचिह्न *n.*
countermeasure प्रत्युपाय *m.*

counter-offensive प्रति-समाक्रमण *n.*
counter-offer प्रति-प्रस्ताव *m.*
counter-opening प्रति-विवर *n.*
counterpane शय्यावरण, आवरण *n.*, पलंगपोश
counterpart 1 (a thing corresponding to another) प्रतिवस्तु *n.*
2 प्रतिरूप *n.*, प्रति-
3 *Law* (one of two corresponding copies of an instrument, a duplicate) प्रतिलिपि *f.*, प्रतिरूप *n.*
counterpart agreement प्रति-संविद्
counterpart, duplicate or copy (StM. 12) प्रतिरूप, प्रतिलिपि अथवा प्रति
counterpart fund प्रतिरूप निधि
counter-petition *Law* प्रति-याचिका *f.*
counter-petitioner प्रति-याचक *m.*
counter-plea प्रति-प्रतिकथन *n.*
counterpoise *n.* प्रतिभार *m.*
counterpoise *vb.* (counterbalance) प्रतितोलन
counterpoise gun carriage प्रतिभार-शतघ्नी-वाहन
counterpoising balance प्रतिभार-तुला
counterpoison प्रतिविष *n.*
counter-radar measures (CRM) प्रति-तेजोन्वेष-उपाय (प्र.ते.उ.)
counter-reaction *Chem.* वि-प्रतिक्रिया
counter-receipt प्रति-प्राप्ति *f.*
counter-reference प्रति-निर्देश *m.*
counter-revolution प्रति-क्रान्ति *f.*
countersecurity *Econ.* वि-प्रतिभूति, प्रति-प्रतिभूति *f.*
countershaft *Mach.* प्रति-ईषा *f.*
countersign *n.* प्रति-हस्ताक्षर *n.*
countersign *vb.* प्रतिहस्ताक्षरण, प्रतिहस्ताक्षर् करना
countersignature प्रतिहस्ताक्षर *n.*
countersigned *adj.* प्रतिहस्ताक्षरित
countersigned contingencies प्रतिहस्ताक्षरित संभाव्यताएं
countersigned contingent bill प्रतिहस्ताक्षरित संभाव्यता-देयक
countersigning officer प्रतिहस्ताक्षरण-अधिकारी
countersink *n.* (of a drill) शंकुखन *m.*
countersink *vb. Mach.* शंकुखनन
counterstatement प्रत्यावेदन *n.*
counterstroke *Mil.* प्रत्याघात *m.*
countersunk *adj.* शंकुखात
countersunk head (of a rivet) शंकुखात शिर
countersunk hole शंकुखात छिद्र

countervailing duty *Econ.* प्रतिप्रभावी शुल्क, प्रति-शुल्क (Const.)
countervailing equity *Law* प्रतिप्रभावी साम्य
counterweigh = counterbalance *vb.* प्रतितोलन
counter-weight = equivalent weight प्रति-भार = सम-भार
counterweight pendant (PWDM. II. 230) प्रतिभार-निलम्ब
countess सामन्ता *f.*
counting *n.* गणन *n.*, गिनना
counting-house (for keeping books, accounts, letters, etc.) पुस्तादि-गृह *n.*
counting of votes मत-गणन
count lea strength product *Textiles* (CSON. 280) सूत्रांक-पुञ्जक-शक्ति-गुणनफल
count of reed तानांक *m.*
count of warp *Textiles* तानसूत्रांक *m.*
count of weft *Textiles* बानसूत्रांक *m.*
count out गणन *n.*, गिनना
country 1 देश *m.* (Const.)
2 ग्राम *m.*
nation राष्ट्र
state राज्य
country *adj.* देसी, देशीय
country angoor = Vitis indica कोंकण-द्राक्षा *f.*
country borage अश्मान्तक *m.*, पत्थरचूर
country brewed देसी (मदिरा)
country brick देसी ईंट
country cart ग्राम-शकट, बैलगाड़ी
country craft देसी वाहन, देसी नाव
country damaged (damaged by being wet, or from some other cause before shipment) नौभरणपूर्व क्षत
country fermented liquor देसी किण्वित मदिरा
country ghani कोल्हू
country gooseberry (*Cicca disticha*) लवनी *f.* (B.N.)
country house ग्राम-गृह
city house नगर-गृह
country implements देसी उपकरण
country lawyers = blackberry (*Rubus fruticosus*) कृष्णबदरी *f.*
country leather देसी चमड़ा
country liquor देसी मदिरा
country lock देसी ताला
country mallow 1 = Malva rotundifolia गोलपर्ण मृदुपत्र
2 = Abutilon asiaticum लघुशूक-कंकती
countryman's treacle (*Ruta graveolens*) सदापहा *f.* (B.N.)
country medicine देसी औषध
country note देशीय अर्धपत्र
country of consignment परेषण-देश
country of final destination गन्तव्य देश
country of origin उद्भव-देश
country of provenance प्राप्ति-देश
country of shipment नावेषण-देश, प्रेषण-देश
country oil-mill कोल्हू
country paper देसी पत्र
country plough देसी हल
country potassium देसी दहातु
country radish मूली
country rock *Geol.* देशीय शैल
country senna = Cassia obovata
countryside ग्रामक्षेत्र *n.*, (a particular rural district) ग्राम *m.*
country spinach पालक
country spirit देसी प्रासव
Country Spirit Rules देसी प्रासव नियम
country spirit series देसी प्रासव माला
country stationery देसी लेखनसामग्री
country sugar देसी खांड
country tile देसी खपरैल
country twine देसी डोरी
countrywise देशानुसार
countrywise trade देशानुसार व्यापार
counts *see* count
counts of yarn सूत्रांक *m.*
count variation *Textiles* (CSON. 66) सूत्रांक-विचरण
county map = six-inch map *Surv.* षट्-प्रांगुल मानचित्र
coup घात *m.* (*see* damage)
coupable *adj. Law* सदोष
coup de grâce 1 (death blow with which an executioner ended the sufferings of the condemned) वेदनान्तक घात *m.*
2 (a decisive, finishing stroke) त्वराघात *m.*
coup de main *Mil.* (a sudden and unexpected attack) सहसाक्रमण *n.*
coup d'etat *Politics* राज्य-पर्युत्क्षेपण, सिंहासनोत्क्षेपण *n.*, सिंहासन उलट देना
coup de grâce त्वराघात
coup de main सहसाक्रमण
coup de theatre सहसाकृत्य
insurrection परिद्रोह
sedition राजद्रोह
rebellion विद्रोह
revolt विप्लव
mutiny सैन्यद्रोह
revolution क्रान्ति
insurgence अभिद्रोह
rising उद्द्रोह
coup de théâtre (dramatically sudden sensational act) सहसा कृत्य *n.*
coupe 1 *Rly.* द्विशायिका *f.*
2 *Forestry* (a felling area) पातनांश *m.*
coupe boundary *Forestry* पातनांश-सीमा
coupe compartment *Rly.* (with two berths) द्विशायिका-कोष्ठ
Cf. four-berth compartment चतुःशायिका-कोष्ठ
coupe contractor *Forestry* पातनांश-संविदाकार, पातनांश-ठेकेदार
coupe depot *Forestry* पातनांश-आगार
coupe guard *Forestry* पातनांश-रक्षी
coupe line *Forestry* पातनांश-रेखा, पातनांश-सीमा
coupe register *Forestry* पातनांश-पञ्जी
Coupier's blue = induline
Coupier's spirit blue = brilliant oil black base
couple *n.* 1 दम्पती *m. du.*, जोड़ी
2 *Phys.* मिथुन *n.*
couple *vb.* 1 योजन, मिलाना, जोड़ना
2 *Chem.* मिथुनन, मिथुनीकरण, मिथुनीभवन
coupled *adj.* 1 मिथुनित
2 (as, with an interest) संलग्न
coupled crossover *Rly.* मिथुनित युग्मोत्क्राम
coupled engine *Rly.* मिथुनित गन्त्र, गन्त्र-द्वय
coupled wagon *Rly.* मिथुनित वाहन
coupled wheels *Rly.* मिथुनित चक्र
couple per unit twist *Phys.* मिथुन-प्रति-एकक-विमोटन
coupler 1 *Zool.* योजक *m.*
2 *Rly. Eng.* मिथुनक *m.*
coupling *n.* 1 मिथुनन *n.*
2 *Elec.*, *Mach.* (that which couples) मिथुनक *m.*
3 जोड़
coupling orange extra conc. = direct orange R
coupling rod *Mach.* मिथुनन-दण्ड
coupon पर्णिका *f.*
coupon bond पर्णिका-बन्ध
coupon book पर्णिका-पुस्त
coupon note (a promissory note with coupons attached) पर्णिका-वचनपत्र
coupon ticket *Rly.* पर्णिका-पत्रक
courage साहस *n.*

courge green (a colour, greenish-yellow पीताहरि in hue, saturation and brilliance medium मध्य) मध्यपीताहरि
courier वार्तावह *m.*
course *n.* 1 मार्ग, पथ *m.*
2 दिशा *f.*, प्रकार *m.*
3 चर्या *f.*, क्रम *m.*, मध्य
mode प्रणाली
process विधा
procedure प्रक्रिया
4 (of a ship at sea) पथ, मार्ग *m.*
5 (of river, etc.) वाहपथ, पथ *m.*
6 (layer of bricks, etc.) स्तर *m.*, रद्दा
7 माला *f.* (as in: course of lectures व्याख्यान-माला)
8 *Educ.* पाठचर्या *f.*
syllabus पाठ्यविषय
curriculum पाठ्यक्रम, पाठ्य
as a matter of course नित्यचर्या में
complete course of its disposal निर्वर्तन का पूर्ण क्रम
during the course of employment नियुक्ति-पर्यन्त
follow a course क्रम अनुसरण करना
coursed *adj.* (arranged in courses; as, coursed masonry) स्तरित
coursed masonry स्तरित चिति, रद्दे की जुड़ाई
course of business व्यापार-क्रम, व्यापार-रूढि (the usual custom in business)
course of exchange *Finance* (list of foreign exchange rates on any given day) विनिमय-तालिका *f.*
course of instruction शिक्षण-चर्या, पाठ्य-क्रम
course of lectures व्याख्यान-माला
course of nature (in ordinary sequence or order) सामान्य क्रम
course of reading पाठचर्या
course of river नदी-पथ
course of studies पाठ-चर्या
course of trade व्यापार-क्रम
ordinary course of business सामान्य व्यापार-क्रम
course of training प्रशिक्षण-चर्या, प्रशिक्षण-क्रम
course of treatment चिकित्सा-क्रम
course of voyage समुद्रयात्रा का मार्ग
courser *Aves* क्षिप्रचला *f.* (ancient word)
courses of instruction *see* course of instruction
coursing duty यथाक्रम कर्तव्य
court 1 न्यायालय *m.* (Const.)
tribunal न्यायाधिकरण
court of law विधि-न्यायालय
court of justice न्यायालय
bench न्यायासन
2 वीथ्यंगन *n.*, चौक
Civil Court व्यवहार-न्यायालय (Const.)
Criminal Court दण्ड-न्यायालय (Const.)
District Court मण्डल-न्यायालय (Const.)
High Court उच्च न्यायालय (Const.)
Magistrate Court दण्डाधिकारि-न्यायालय (Const.)
Revenue Court राजस्व-न्यायालय (Const.)
Session Court सत्र-न्यायालय (Const.)
Supreme Court उच्चतम न्यायालय (Const.), सर्वोच्च न्यायालय
court above उपरि न्यायालय
court below अवर न्यायालय
court clerk = clerk of court
court crier *Law* न्यायाक्रोशक, पुकारा करने वाला
court decree न्यायालय-आज्ञप्ति
court deposit न्यायालय-निक्षेप
courteous letter विनीत पत्र
court established by Royal charter राजलेख-स्थापित न्यायालय
courtesy शिष्टाचार, विनय *m.*, शिष्टता *f.*, सौजन्य *n.*
court exhibit न्यायालय-प्रदर्श
court-fee न्यायालय-शुल्क
court-fee label न्यायालय-शुल्क-पत्रक
court-fees न्यायालय-शुल्क
Court-FeesAct न्यायालय-शुल्क-अधिनियम
Court-Fees Amendment (Extending) Act न्यायालय-शुल्क-संशोधन-(विस्तारी) अधिनियम
court-fees duty (RM.I. 283) न्यायालय-देय शुल्क
court-fees realised in cash रोकप्राप्त न्यायालय-शुल्क
court-fee stamp न्यायालय-शुल्क-मुद्रांक
court for relief of insolvent debtors शोधाक्षम ऋणियों की सहायता के लिए न्यायालय
court grey (a colour, green हरि in hue, of low अव saturation and very high सु brilliance) स्ववहरि
court hand (a peculiar kind of hand-writing) न्यायालय-हस्तलेख
court having appellate jurisdiction पुनर्विचाराधिकारी न्यायालय
court hours न्यायालय-समय
court-house न्यायालय-भवन
courtier राजसभासद *m.*, दरबारी
court immediately below ठीक नीचे का न्यायालय
court immediately superior ठीक ऊपर का न्यायालय
Court Inspector न्यायालय-निरीक्षक
court language न्यायालय की भाषा
court library न्यायालय-पुस्तकालय
courtly gentleman नारीमोहन *m.* (from Bengali)
court-martial *n.* सेना-न्यायालय *m.* (Const.)
district court-martial मण्डल-सेना-न्यायालय
general court-martial सामान्य सेना-न्यायालय
summary general court-martial संक्षेपतः सामान्य सेना-न्यायालय
court-martial *vb.* (to subject to trial by a court-martial) सेनान्वीक्षा करना
court notice न्यायालय-सूचना
court of admiralty नावाधिकरण-न्यायालय
court of appeal पुनर्विचार-न्यायालय (Const.), पुनर्विचारालय *m.*
court of appellate jurisdiction पुनर्विचाराधिकारी न्यायालय
court of arbitration विवाचन-न्यायालय
court of assize अभिसत्र-न्यायालय
Court of Audience (ecclesiastical courts in which primates exercised their jurisdiction in person) श्रवण-धर्मन्यायालय *m.*
court of civil judicature व्यवहार-न्यायालय
court of common law jurisdiction रूढि-विधिक्षेत्र-न्यायालय
court of common pleas सार्वजनिक-प्रतिकथन-न्यायालय
court of competent jurisdiction क्षम-क्षेत्राधिकार-न्यायालय
court of construction अन्वय-न्यायालय
court of convocation (an ecclesiastical synod, in the nature of an ecclesiastical Parliament) धर्म-संसद् *f.*
court of coordinate jurisdiction समवर्ती क्षेत्राधिकार न्यायालय
court of enquiry परिपृच्छा-न्यायालय
court of equity *Law* साम्य-न्यायालय
court of errors भूलसुधार न्यायालय
Court of Exchequer राज्यकोष-न्यायालय
Court of Exchequer Chamber राज्य-कोष-न्यायालय

court official न्यायालय-अधिकारी
court of first instance प्रथमवार न्यायालय, प्रथम बार का न्यायालय (Const.)
court of general jurisdiction सामान्य क्षेत्राधिकार का न्यायालय
court of highest civil jurisdiction उच्चतम व्यवहाराधिकार न्यायालय
court of insolvency शोधाक्षमता-न्यायालय
Court of International Justice अन्ताराष्ट्रिय न्यायालय
court of jurisdiction competent to try अन्वीक्षाक्षम क्षेत्राधिकार न्यायालय
court of justice न्यायालय *m.*
court of law 1 = law court न्यायालय *m.* 2 विधि-न्यायालय (in contradistinction to 'court of equity') (*see* court)
court of limited jurisdiction सीमित क्षेत्राधिकार न्यायालय
Court of Magistrate I Class प्रथम वर्ग दण्डाधिकारी न्यायालय
Court of Magistrate II Class द्वितीय वर्ग दण्डाधिकारी न्यायालय
Court of Magistrate III Class तृतीय वर्ग दण्डाधिकारी न्यायालय
court of original jurisdiction प्रथम विचाराधिकारी न्यायालय
court of parliament संसद्-न्यायालय
court of presidency Magistrate महाप्रान्त-दण्डाधिकारी का न्यायालय
court of probate इच्छापत्रप्रमाण-न्यायालय (probate इच्छापत्रप्रमाण)
court of record अभिलेख-न्यायालय (Const.)
court of reference निर्देश-न्यायालय
court of requests प्रार्थना-न्यायालय
court of review पुनर्विलोकन-न्यायालय (पुनर्विलोकन 'review' fr. Const.)
court of revision पुनरीक्षण-न्यायालय
court of sessions सत्र-न्यायालय
court of small causes लघुवाद-न्यायालय
court of special jurisdiction विशिष्ट क्षेत्राधिकार न्यायालय
Court of Star Chamber तारा-वेश्म-न्यायालय
court of summary jurisdiction संक्षेपतः क्षेत्राधिकार न्यायालय
Court of the Deputy Commissioner मण्डलायुक्त का न्यायालय
Court of the Judicial Commissioner न्यायायुक्त का न्यायालय, न्यायायुक्तालय
Court of the Political Officer राजनैतिक अधिकारी का न्यायालय
Court of the Resident प्रत्युपराज-न्यायालय
Court of the Revenue Officer राजस्वाधिकारी का न्यायालय
court of wards प्रतिपालक-अधिकरण *n.* (Const.)
Court of Wards Act प्रतिपालक-अधिकरण-अधिनियम
court of wards clerk प्रतिपालक-अधिकरण-लिपिक
court of wards estate प्रतिपालक-अधिकरण-संपदा
Court of Wards Manual प्रतिपालक-अधिकरण-नियमावलि
court of wards office प्रतिपालक-अधिकरण-कार्यालय
court order न्यायालय-आदेश
court reader न्यायालय-प्रस्तुतकार
court records न्यायालय-अभिलेख
court-room न्यायालय-कोष्ठ
court sales न्यायालय-विक्रय
court seal न्यायालय-मुद्रा
courtship प्रेमोपसेवन *n.* (उपसेवन 'courting' Manusmṛti IV.134)
courtship colour *Zool.* अभिसार-वर्ण, उपसेवन-वर्ण (उपसेवन from मनुस्मृति)
court subordinate to the High Court उच्च न्यायालय के अधीन न्यायालय
court trying the offence अपराधान्वीक्षक न्यायालय
court working day न्यायालय-कार्य-दिन
courtyard प्रांगण *n.*, आंगन
cousin संभ्राता (-तृ) *m.*, संभगिनी *f.*
cout-fit = colt'sfoot (*Tussilago farfara*) अरवखुर *m.*
covalence *Chem.* सहसंयुजता *f.*
covalent *n. Chem.* सहसंयुज *m.*
co-variant *Math.* सह-चल *m.*
covariant differentiation = absolute differentiation सहचल-अवकलन
co-variation *Math.* सह-विचरण *n.*
cove *Phys. Geog.* (a basin or hollow where the surface of the land has caved in) गह्वर, कुण्ड *n.*
covellite ताम्रिशिज *m.* (ताम्रिक cupric, श- for शुल्वेय sulphide, -इज for खनिज mineral)
covenant *n. Law* (promise of legal validity, the document or writing containing the terms of the agreement or promise) संश्राव *m.*
covenant *vb.* संश्राव करना
covenant against encumbrance *Law* (a covenant that the property conveyed is not encumbered) भारहीनता का संश्राव
covenant alternative *or* disjunctive *Law* वैकल्पिक संश्राव
covenant dependent *Law* आश्रित संश्राव
covenanted *adj.* संश्रावित
covenanted and commissioned officers संश्रावित और आयुक्त अधिकारी
covenanted civilian संश्रावित जानपदसेवी
covenanted civil servant संश्रावित जानपद सेवक
covenanted civil service pension संश्रावित जानपद सेवा निवृत्तिवेतन
covenanted obligation संश्रावित दायित्व
covenanted servant संश्रावित सेवक
covenantee संश्रावितो (-इन्) *m.*
covenant in deed or in fact *Law* विलेखबद्ध अथवा वास्तविक संश्राव
covenant in gross व्यक्तिबद्ध संश्राव, अभूमिबद्ध संश्राव (in gross *Law* 'belonging to a person and not attached to land')
covenant in law *Law* (a covenant implied by law from words in a deed which do not express it) विध्याश्रित संश्राव
covenant in title *Law* स्वत्व-संश्राव
covenant not to sue *Law* वाद न करने का संश्राव
covenant of non-claim *Law* अनभ्यर्थना-संश्राव
covenant of renewal पुनर्नवन-संश्राव
covenant of warranty अभ्याभूति-संश्राव
covenantor संश्रावक *m.*
covenant running with the land *Law* भूमिबद्ध संश्राव
covenants and conditions संश्राव और प्रतिबन्ध
covenant to stand seized to uses *Law* अन्य के हित में धारण करने का संश्राव
cover *vb.* 1 आवरण, आच्छादित करना, ढकना, छाना, छिपाना
2 समावेश करना, अन्तर्गत करना
cover *n.* 1 आवरण, आच्छादन *n.*
2 (a lid) आवरण *n.*, ढक्कन
burette cover *Chem.* द्रवमि-आवरण
glass jar cover *Chem.* काच-कलश-आवरण
3 (sheet) अवच्छद *m.* (ancient word, from which is derived Hindi औछाड़), चादर
4 *Law* समाश्रय *m.*

5. *Com.* (a deposit or sum of money sufficient to secure against loss or to meet an obligation) हानिरक्षा *f.*, रक्षाराशि *m.*

6 *Forestry* (the term is used to express the horizontal projection of the crown on the ground—I.F.R.) छत्रछाया *f.*, छादन *n.*

to cover the cost of परिव्यय के लिए

coverage *Plant Pathol.* (distribution of a fungicide deposit over a discontinuous area of a tree or seeds) आवरण *n.*

cover crop 1 *Agric.* छादन-सस्य

2 *Forestry* छत्रछाया-सस्य

covered *adj.* 1 आवृत, आच्छादित, छादित

2 अन्तर्गत, अन्तर्हित

be covered by के अन्तर्गत होना

covered smut आवृत कालिका

covered smut of barley जौ की आवृत कालिका

covered smut of oats जवी की आवृत कालिका

covered wagon *Rly.* आच्छादित वाहन, बन्द गाड़ी

open wagon अनाच्छादित वाहन, खुली गाड़ी

covered with water जलाच्छादित

covering 1 आवरण, आच्छादन *n.*

2 (it includes any stopper, cask, etc.) आवरण *n.*

covering docket *Admin.* उपरि-निर्दिष्टि

covering layer *Zool.* आवरण-स्तर

covering letter उपरि-पत्र

covering list उपरि-सूची, समावरण-सूची

covering membrane आच्छादी कला

covering memorandum उपरि-ज्ञापन

covering note उपरि-टिप्पण

covering operations हानिरक्षा-कार्य

covering pass संलग्न प्रवेशपत्र

covering power आवरण-शक्ति

covering troops *Mil.* संरक्षी चमू

coverlet (let = bed) शय्यावरण, चित्रावरण *n.*, अवच्छद *m.* (*cf.* Gujerati ओछाड, Nepali ओछ्यान)

cover note *Com.* आवरण-पत्र

cover page आवरण-पृष्ठ

cover paper आवरण-पत्र

cover plate *Rly.* आवरण-पट्ट

cover proper वास्तविक आवरण

cover-rim (PetA. 100) आवरण-प्रधि

coversed sine *Math.* उत्क्रम-कोटिज्या

coversine = coversed sine *Math.* उत्को = उत्क्रम-कोटिज्या

cover slip *Micros.* आवरण-खण्ड

covert = wing covert

covert *adj.* 1 आवृत

2 प्रच्छन्न

3 (implied, inferred) ध्वनित

4 *Law* पति-आश्रिता, परिणीता

covert *n.* 1 (a thicket or under-bush affording cover for the game) अवच्छद *m.*, झाड़-खण्ड

2 *Law* = covert baron

covert baron (a married woman) परिणीता, पति-आश्रिता *f.*

cover transactions हानिरक्षा-व्यवहार

coverture *Law* पति-आश्रय *m.*

covey (a small flock or number of birds together) वृन्द *n.*, समूह *m.*

covin *Law* दुश्चक्र *n.*

co-volume *Physical Chem.* संपरिमा *f.*

cow गाय

cowage = cowitch = couhage = cowhage *Bot.* (English words are from Sanskrit) कपिकच्छु *f.* (occurs in वराहमिहिर's बृहत्संहिता. B.,N.,M.)

cow and calf गाय और बछड़ा

cowardice कापुरुषता *f.*, कायरता

cowberry गोबदरी *f.*

cow buffalo भैंस

cow-calf गो-वत्स *m.*, गाय का बछड़ा, गाय की बछिया

cowcatcher *Rly.* पशुक्षिप *m.*

cow cress = horsecress (*Veronica beccabunga*) अश्वशाक *m.*

cow-dung गोबर

cow-dung cake पाथी, ओपला (Marathi गोवरी)

cow-grass = ninety knots (*Polygonum aviculare*) पुरुगन्धि *m.*

cowhage = cowage

cowheave = horsehoof (*Tussilago farfara*) अश्वखुर *m.*

cowherb = soapwort (*Saponaria vaccaria*) स्वफेनिका *f.*

cow-house गोशाला *f.*

cow in calf गर्भिणी गाय

cow in milk दूध वाली गाय

cowitch = cowage

cow-keeper गोपाल *m.*, ग्वाला

cowl = petticoat *Rly.* टोपी

cow manure गोबर की खाद, गो-खाद

cow not in milk अदुग्धा *f.*, सूखी गाय

cow parsnip = Heracleum spondylium

cowpea (*Vigna catiang*) राजमाष *m.* (B.,N.,M.), लोभिया

Cowper regenerator = Cowper stove (a hot blast stove) *Chem.* उष्णाभितापनी *f.* (short for उष्णाभिधमन-परितापनी)

Cowper's gland *Anat.* निस्सृज-ग्रन्थि, मूत्रमार्गकन्द-ग्रन्थि (bulbourethral gland)

Cowper stove = Cowper regenerator

cowpox = vaccinia *Med.* गोमसूरिका *f.*

cowrie कपर्दिका *f.*, कौड़ी

cowry = cowrie

cow shark गो-ग्राह

cow-shed गोशाला *f.*, गो-छादक *m.*

cow-shed litter गोशाला-करकट, घासफूस

cowslip 1 (*Primula veris*) (with fragrant yellow flowers) सुगन्ध-शीत-सेवती *f.*

2 (a colour) = zinc orange

cow's lungwort = golden grain (*Verbascum thapsus*) स्वर्णधान्य *m.*

cow's milk गाय का दूध

cow testing *Agric.* गो-परीक्षण

coxa (from Sanskrit कक्ष) *Zool.* (the first segment of the leg of an insect) कक्षांग *n.*

coxal fluid कक्ष-द्रव

coxal glands *Zool.* कक्ष-ग्रन्थि

coxal organs *Zool.* कक्ष-अंग

co-zymase *Biochem.* सह-किण्वेद

C.P. (cattle pound) प.अ. (पशु-अवरोध)

C.P. *Surv.* (change point) प.बि. (परिवर्तन-बिन्दु)

C.P. (cost price) प.मू. (परिव्यय-मूल्य)

C.P. I & II (a variety of cotton) मध्यप्रदेश १ तथा २

C_p, C_v (specific heats ऊष्मा at constant pressure निपीड and volume परिमा) ऊन, ऊप

$\frac{C_p}{C_v} = \gamma$ (ratio of specific heat of gas at constant pressure and constant volume) $\frac{\text{ऊन}}{\text{ऊप}}$ = ऐ

C.P.A. (Community Project Administration) सा.यो.प्र. (सामुदायिक-योजना-प्रशासन)

C. P. Cambodia (cotton) मध्यप्रदेश-कम्बोज

C.P.E. म.प्र.उ. (मध्यप्रदेश-उत्कृष्ट)

C.P.F. (confidential personal file) गु.वै.न. (गुप्त वैयक्तिक नस्ती)

C.P.I. (cement processing industry)

ब.वि.उ. (बज्रचूर्ण-विधायन-उद्योग)
C.P.W.A. Code के.नि.वि.ले. संहिता (केन्द्रीय-निर्माण-विभाग-लेखा-संहिता)
C.P.W.D. Code के.नि.वि. संहिता (केन्द्रीय-निर्माण-विभाग-संहिता)
C. R. (character roll) आ. अ. (आचरण-अवलि)
Cr (chromium) *Chem.* व॰(वर्णातु)
cr. (credit) आक. (आकलन)
Cr (creditor) *Com.* उत्त. (उत्तमर्ण)
C. & R. (Crime and Railways) अ. तथा सं. (अपराध तथा संयान)
C.R.A. (Chief Revenue Authority) मु. आ. प्रा. (मुख्य आगम-प्राधिकारी)
crab कर्कट *m.*, केकड़ा
Crab = Cancer *Astron.* कर्क *m.*
crab apple 1 वन्य उत्कोल *n.*, जंगली सेब
2 (*Pyrus malus*) उत्कोल *n.*, सेब
3 (a colour, reddish red-yellow पीतातिरक्त in hue, of high उत् saturation) उत्पीतातिरक्त
crab apple tree = crab-tree
crabbed hand कीड़े-मकोड़े जैसे अक्षर
crab-eating macaque *Mamm.* कर्कान्तक कपि (कर्क crab + अन्तक one who destroys, eats)
crab-eating mongoose *Mamm.* कर्कान्तक नकुल
crabgrass = ninetyknot (*Polygonum aviculare*) पुरुसन्धि *m.*
crab louse कर्कट-यूका
crab-plover कर्कटाश *m.* (feeds chiefly on crabs कर्कट)
crab's claw (*Rhus succedanea*) कर्कट-शृंगी *f.* (B.,N.,M.)
crab-tree = crab apple tree वन्य उत्कोल *m.*, जंगली सेब
crab-weed = ninetyknot (*Polygonum aviculare*) पुरुसन्धि *m.*
Cracidae *Zool.* तरुक्षूर-वंश *m.* (*for explanation see* curassow)
Cracinae *Zool.* तरुक्षूरानुवंश *m.* (subfamily अनुवंश)
crack 1 *v.i.* पटन, विदरण, फटना, चिटकना
2 *v.t.* पाटन, विदारण, फाड़ना, चिटकाना
crack *n.* (a crevice or fissure) पाट, विदर *m.*, दरार
crack *adj.* (of superior excellence) उत्कृष्ट
cracked *adj.* पटित, दीर्ण, चिटका हुआ
cracked nipple *Med.* दीर्ण चूचुक
cracked pot sound *Acoustics* पाटपात्र-ध्वनि
cracker 1 पटाका
2 (a colour, reddish-yellow पीतारक्त in hue, of low अव saturation) अवपीतारक्त
cracking 1 *Forestry* पटन *n.*
splitting विपटन
2 *Chem.* (breaking up by heat and pressure of complex hydrocarbons) अपदलन *n.*
crackle *vb.* (decrepitate) चटचटन, तड़क-कर टूटना, चटचटाना
crackling चटचटन *n.*
crack-proof *adj.* अपाटी (-इन्)
crack willow = brittle willow (*Salix fragilis*) भंगुर-नम्रा *f.*
-cracy *Politics* -तन्त्र *n.*
Cf. democracy लोकतन्त्र
cradle 1 हिन्दोला *f.*, पालना
2 (of a telephone) आश्रय *m.*
cradle orchid (any orchid of the genus *Anguloa* which has cradle-shaped flowers) हिन्दोला-पीनशिफ
craft शिल्प *n.* (*see* art)
craft guild शिल्प-श्रेणी
crafts in education शिक्षण में शिल्प
craftsman शिल्पकार *m.* (*see* artificer)
craftsmanship शिल्पकारिता *f.*, शिल्प-कौशल *n.*
craftwork शिल्पकर्म *n.*
crafty *adj.* धूर्त, चालाक
crafty device = artifice कूट युक्ति
crag 1 उच्छैल *m.*
2 *Geol.* (a rock composed of fragments of shells mingled with sand) वालुशंखाश्म *m.*
crag-and-tail *Geol.* उच्छैल-पुच्छ
crag-martin शैल-चटी (चटी ancient word)
craig-fluke, craig-flounder = pole flounder
craignurite (mixture of basalt असिताश्म and more acid बहुसिकत type) सैकासिताश्म *m.*
crake कुक्कुटिका *f.* (ancient word)
cramisine *Mycol.* (of colour, mixed, varied) मिश्र, बहुविध
cramp अपतान *m.* (ancient word अपतानक)
cramped *adj.* अपतत
cramped and crabbed hand टेढ़े मेढ़े कीड़े-मकौड़े जैसे अक्षर
cramped hand टेढ़े मेढ़े अक्षर
cramping *adj.* अपतानकारी (-इन्)
cranage 1 (price paid for use of a crane) बकशुल्क *n.*
2 (use of a crane) बकप्रयोग *m.*
cranberry 1 (an acid berry) अम्ल-बदरी *f.*
2 (a colour, yellowish-red रक्तापीत in hue, of very low वि brilliance) विरक्तापीत
crane 1 (a bird) क्रौंच *m.* (ancient word)
2 (a colour, bluish-red रक्तानील in hue, of very low अप saturation) अपरक्तानील
3 (machine for moving heavy weights) बक *m.*
Crane *Astron.* = Grus सारस *m.*
crane charges बक-प्रभार, बक-शुल्क
crane driver बक-चालक
craneman बक-चालक
crane mechanic बक-यान्त्रिक
crane's-bill (*Geranium pratense*) बक-चञ्चु *m.*
crane tree बकवृक्ष (Eng. is translated from Sanskrit)
Crangon *Zool.* चिंगट-प्रजाति
Crangonyx *Zool.* (entirely subterranean in habitat— CNH.IV.138) अधोभूचिंगट-प्रजाति
Crania *Zool.* (so called from its resemblance to the cranium) कर्परिका-प्रजाति
cranial *adj.* कर्पर-, कार्पर
cranial and intracranial trauma कार्पर और कर्पराभ्यन्तर उपघात
cranial bone *Anat.* कर्परास्थि
cranial cartilage *Zool.* कर्पर-कास्थि
cranial flexure *Zool.* कार्पर आकोच
cranial index कर्परांक *m.*
cranial nerve कर्पर-चेता
cranial percussion कार्पराभिताडन
Craniata *Zool.* कर्परिणः *m.pl.*
craniate *Zool.* कर्परी (-इन्) *m.*
cranic = cranial
cranio- 1 (cranium) कर्पर-
2 (cranial and) कार्पर-
craniology (the science dealing with variations in size, shape and proportions of the cranium) कर्पर-मापिकी *f.*
craniometer कर्परमान *m.*
craniometry कर्परमिति *f.*
cranio-sacral *Anat.* कर्परत्रिक-
craniotomy कर्परच्छेदन *n.*
cranium *Anat.*, *Zool.* कर्पर *m.*
skull करोटि
head शिर

cephalon शीर्ष, कपाल
primary cranium आद्य कर्पर
secondary cranium द्वितीयक कर्पर
crank *Mach.* (a bent portion of an axle; an arm; an elbow-shaped brace, etc.) कूर्पर *m.* ('elbow')
crank case कूर्पर-धान
crank handle *Phys.* कूर्पर-हस्तक
crank pin *Mach.* (the cylindrical piece which forms the handle, or to which the connecting rod is attached) कूर्पर-सूची *f.*, कूर्पर-वृन्त *n.*
crank-shaft कूर्परेषा (कूर्पर+ईषा)
crank web (the portion of a crank between the crankpin and the shaft, or between adjacent crankpins) अन्तरा-कूर्पर *m.*
cranny दरार
crape *see* crepe
crape fern = Todea superba
crape jasmine (*Tabernaemontana coronaria*) नन्दिवर्धन *m.* (from Telugu)
crape myrtle = Lagerstroemia indica भारत-नन्दिक *m.*
crape ring *Astron.* (darkish innermost ring of the Saturn) आश्याम वलय
crash ध्वंस *m.*, सत्यानाश, चकनाचूर, टूकटूक होना
crash (a colour, reddish-yellow पीतारक्त in hue, of low अव saturation and high प्र brilliance) प्रावपीतारक्त
Craspedacusta = Limnocodium *Zool.* तटपाल-प्रजाति
crassa ignorantia *Law* घोर अनभिज्ञता
crassa negligentia *Law* (gross negligence) घोर प्रमाद
Crassulaceae *Bot.* हेमसागर-कुल *n.* (from *Kalanchoe* हेमसागर-प्रजाति)
Crataegus *Bot.* श्वेतकण्ट-प्रजाति
C. oxyacantha (hawthorn, whitethorn) तीक्ष्ण श्वेतकण्ट
Crataeva *Bot.* अश्मारीघ्न-प्रजाति
C. nurvala सामान्य अश्मारीघ्न (B.,N.,M. अश्मारीघ्न)
C. religiosa = C. nurvala
C. religiosa *var.* nurvala = C. nurvala
C. roxburghii = C. nurvala
crate *Rly.* पञ्जर *m.*
crater *Geol.* ज्वालामुख *n.*
Crater = Cup *Astron.* यष्टिका *f.*
a Crateris = Alkes प्रथम यष्टिका *f.*
Craterid *Astron.* यष्टिका-उल्का *f.*

crateriform *adj.* (having the form of a bowl) कटोराकार
craticular stage *Bot.* (new valves are formed) नवकपाटावस्था *f.*
Cratoselache *Paleontol.* (Gk. *kratos* 'might, power') क्रतुकास्थि-प्रजाति
crave 1 *v.t.* याचना करना
2 *v.i.* उत्कट इच्छा होना, लालसा होना, तरसना
crave leave to refer निर्देशानुमति की याचना करना
craving *n.* लालसा *f.*, उत्कट इच्छा
crawfish = crayfish
Crax *Zool.* तरुशूर-प्रजाति (तरुशूर curassow, *q.v.*)
crayfish 1 (in a general sense) चिंगट, अभिचिंगट *m.*, झिंगा
2 = sea crayfish समुद्रचिंगट *m.*
crayon 1 (an implement for drawing) चित्रांकनी *f.*
2 अंकनी *f.*
glass marking crayon काचांकनी
c r a z y = marsh marigold (*Caltha palustris*) कच्छ-गेन्दुक *m.*
crazy *adj.* उद्भ्रान्त, भ्रान्तचित्त
demented मूढचित्त
insane विक्षिप्त, उन्मत्त
lunatic उन्मत्त (Const.)
mad भ्रान्तमति
senseless निर्बोध
stupid जडमति
silly अल्पमति, अज्ञ
fool मूर्ख
idiot मूढ
Cr. Cl. (credit clerk) उ.लि. (उधार-लिपिक)
cream 1 शर *m.*, संतानिका *f.* (both are ancient words), मलाई
2 (a colour, reddish-yellow पीतारक्त in hue, of low अव saturation and very high सु brilliance) स्ववपीतारक्त
cream beige = sandstone (a colour, red-yellow रक्तपीत in hue and of low अव saturation) अवरक्तपीत
cream black *adj.* स्निग्ध श्याम
cream buff (a colour, reddish-yellow पीतारक्त in hue, of low अव saturation and very high सु brilliance) स्ववपीतारक्त
cream can शर-वपनी
cream caustic (an impure form of solid caustic soda) दह शर
cream cheese शर-दधिक
cream-coloured courser *Aves* पीताभ क्षिप्रचला
creamery 1 शर-गृह *n.*, मलाई-घर
2 (apparatus in which milk is set for creaming) शर-यन्त्र *n.*
creamlaid *adj.* (paper) शरमार्जित
cream-laid foolscap शरमार्जित त्रिवितस्ति
cream of lime चूर्णक-शर
cream of tartar *Chem.* न्यासव-शर
creamo-meter शर-मान *m.*
cream separating machine शर-पृथक्करण-यन्त्र
cream-separator शर-पृथक्कर
cream tube = creamometer
cream-wove (a kind of paper) शरोत *n.* (शर cream, उत woven)
cream-wove foolscap (paper) शरोत त्रिवितस्ति
creamy *adj.* (soft and wet) कोमलार्द्र, शरवत्
crease भङ्गरेखा *f.*
creasol = creosol क्रव्यपव *m.*
creasote = creosote क्रव्यप *m.*
c r e a t (*Andrographis paniculata*) भूनिम्ब *m.* (B.,N.)
create *vb.* 1 सर्जन, उत्पन्न करना, सर्जित करना, बनाना, करना
2 (a post) सर्जन करना, नया (पद) बनाना
renew पुनर्नवीकरण, नवकरण, पुनर्नवन
extend विस्तार करना
create shares अंशधारी बनाना
create a post नया पद बनाना, पद-सर्जन
created by law विधिकृत
creatine *Biochem.* क्रव्यी *f.*
creatine phosphoric acid क्रव्यी भास्विक अम्ल
creating smoke धुआं करना
c r e a t i n i n e (from creatine क्रव्यी) *Biochem.* क्रव्यियी *f.*
creatinine hydrochloride क्रव्यियी उद-नीरेय
creatinine zinc chloride क्रव्यियी कुप्यातु नीरेय
creation 1 (as opposed to evolution) सृष्टि *f.*
2 *Forestry* सर्जन *n.*
3 (as, of a post, trust) सर्जन *n.*
creation of a post नया पद बनाना, पद-सर्जन
creation of shares अंशधारी बनाना
creche बालगृह *n.*
credentials *Intern. Law* अधिकार-पत्र *n.*
letter of credit प्रत्यय-पत्र
letter of authority प्राधिकार-पत्र

credibility विश्वसनीयता, प्रत्ययनीयता *f.*
credible *adj.* विश्वास्य, विश्वसनीय, प्रत्ययनीय
credible information विश्वास्य सूचना
credible person विश्वास्य व्यक्ति
credible witness विश्वास्य साक्षी
credit *n.* 1 प्रत्यय, विश्वास *m.*
2 श्रेयस् *n.*
3 *Com.* प्रत्यय *m.* (from it is derived Hindi पत. प्रत्यय is used in the Const.), पत, साख
4 उद्धार *m.*, उधार
5 *Accounting* आकलन *n.* (Const.)
6 *Educ.* श्रेयस् *n.*
give credit मान्यता देना (Const.)
credit *vb.* 1 विश्वास करना
2 श्रेय देना, मान्यता देना
3 *Accounting* आकलन करना
creditable *adj.* 1 विश्वास्य, विश्वसनीय, प्रत्ययनीय
2 *Accounting* आकलनीय
creditable witness विश्वसनीय साक्षी
creditably सश्रेयस्, श्रेयःपूर्वक
credit account *Accounting* आकलन-लेखा
credit advice आकलन-सूचना
credit and debit आकलन और विकलन
credit balance आकलन-शेष
credit balance in the profit and loss account लाभालाभ लेखे में आकलन-शेष
credit base प्रत्यय-आधार
credit claimed अभ्यर्थित आकलन
credit clerk उधार-लिपिक
credit contraction प्रत्यय-संकोचन
credit control उधार-नियन्त्रण. प्रत्यय-नियन्त्रण
credited *adj. Accounting* आकलित
credited to special current account विशिष्ट चल-लेखे में आकलित
credit entry आकलन-प्रविष्टि
credit expansion उधार-प्रसार
crediting *n. Accounting* आकलन *n.*
credit instrument प्रत्यय-संलेख
credit insurance उधार-आगोप
credit in the leave account अवकाश लेखे में आकलित करना
credit ledger आकलन-प्रपञ्जी
credit letter प्रत्यय-पत्र
credit limit उधार-सीमा
credit man प्रत्यय-पुरुष, प्रत्यय-निर्धारक *m.*
credit note आकलन-पत्र, प्रत्यय-पत्र
credit-note book आकलन-पत्र-पुस्तक
credit of government शासन-प्रत्यय, शासन की साख
creditor 1 *Com.* उत्तमर्ण, धनी (-इन्) *m.*
2 *Bookkeeping* = credit आकलन *n.*
credit organization उधार-संघटन
creditor's bill उत्तमर्ण-पत्र
creditor side आकलन-पार्श्व
creditors' ledger (supplier's lodger) *Com.* उत्तमर्ण-प्रपञ्जी
creditors' voluntary winding up उत्तमर्णों द्वारा स्वेच्छापूर्वक समापन
credit sale उद्धार-विक्रय, उधार-बिक्री
credit side आकलन-पार्श्व
credit slip आकलन-पर्णी, उधार-पर्णी
credit society उधार-समिति
credit transaction उधार-व्यवहार
credit union उधार-संघ
creditworthy *adj.* प्रत्ययार्ह. प्रत्यय-योग्य
crednerite ताम्रलोजारिज *m.* (ता- for ताम्र copper, लो- for लोहक manganese, जार- for जारक oxygen, -इज for खनिज mineral)
creed धर्ममत, मत *n.*
sect पंथ
denomination संप्रदाय
creek *Geog.* (a stream of water normally smaller than a river) उपनदिका *f.*
creep *vb.* सर्पण, सरकना
creeper 1 वल्लरी, भू-लता, लता *f.*
2 *Bot.* वल्लरी *f.*
3 (any of various birds, so named from their creeping about on trees, etc.) सर्पी (-इन्) *m.*
tree creeper वृक्ष-सर्पी
creeper-cutting वल्लरी-कर्तन
creeping *n. Roads* सर्पण *n.*
creeping *adj.* 1 सर्पी (-इन्)
2 *Bot.* सर्पी (-इन्)
creeping barrage = **rolling barrage** *Mil.* व्यावल्गी अवष्टम्भ
creeping buttercup सर्पी नवनीतचष
creeping crowfoot = **creeping buttercup**
creeping ivy (*Hedera helix*) मारवल्ली *f.*
creeping movement *Roads* सर्पण-गति
creeping panic grass (*Cynodon dactylon*) दूर्वा *f.* (B.,N.), दूब
creeping stem *Bot.* सर्पी स्तम्भ
creeping thyme = **wild thyme** (*Thymus serpyllum*) वन्य-पर्णासी *f.*
creeping water-bug सर्पी जल-मत्कुण
creeps *Veter.* (a disease characterized by a stiff slow gait) रिंगिरोग *m.* (✓ रिंग् 'to creep'. रिंगि is from भागवत-पुराण)
cremaster (Gk. *kremaster* fr. *kremannynai* 'to hang') *Anat.* (a muscle) निलम्बि-पेशी *f.*
cremaster muscle *Anat.* निलम्बि-पेशी
cremate *vb.* दाहसंस्कार करना
cremation दाहसंस्कार. शवदाह *m.*
cremation ground श्मशान-भूमि *f.* (Const.)
crematory श्मशान *n.*
cremocarp *Bot.* (two-celled fruit) युग्म-वेश्म *n.*
crenate *adj. Bot.* (having the margin cut into rounded scallops) गोलच्छिन्न
crenate margin *Bot.* गोलच्छिन्न प्रान्त
crenation *Anat.* (in blood corpuscles) दन्तुरता *f.*
creodont *Paleontol.* क्रव्यदन्त *m.* (Gk. *kreas* 'flesh' + *odontos* 'tooth')
Creodonta *Paleontol.* क्रव्यदन्तानुगण *m.* (अनुगण suborder)
creolin (a preparation of creosol and resin soap) क्रव्यपि *f.*
creos-, creoso- (creosote) क्रव्यप-
creosol, creasol (*creos-* + *-ol*) *Chem.* क्रव्यपव *m.*
creosotate क्रव्यपीय *n.*
creosote (Gk. *kreos* from क्रव्य 'flesh' + *sozein* 'to preserve' पा) = **creosotum** = **creasote** *Pharm.* क्रव्यप *m.*
creosote *vb.* क्रव्यप-व्यापन
creosote carbonate *Pharm.* क्रव्यप प्रांगारीय
creosote from wood काष्ठ-क्रव्यप
creosote oil क्रव्यप-तैल
creosotic *adj.* क्रव्यपिय
creosotum = **creosote**
crepe *Textiles* (broken surface appearance) वितला *f.*
crepe myrtle = **crape myrtle**
crepe rubber वितल घृषि
Crepidula *Zool.* नौशंख-प्रजाति
Crepis *Bot.* (a genus of shrubs of the chicory family, the hawk's-beards) श्येनकूर्च-प्रजाति
crepitations *Med.* आर्द्रागन्तुक *m.* (*for explanation see* rale)
crepitus कड़कड़ाहट, कटकट (*Cf.* कटकटापयति MW.)
cres- क्रविप-
cres-amine *Pharm.* (a mixture of tri*cres*ol and ethylenedi*amine*) क्रविप-

तिक्ती

crescendo *Phys. n.* अनुवर्ध *m.* (gradual increase)

crescendo *Phys. adj.* अनुवर्धी (-इन्)

crescent 1 *Astron.* अर्धेन्दु, बालेन्दु *m.*
2 *Anat.* (a crescent-shaped structure or section) बालेन्दु, अर्धेन्दु *m.*

Crescentia *Bot.* चषकर्पर-प्रजाति
C. cujete = West Indian calabash tree (the hard-shelled globose fruit is used for drinking and other utensils—Basu) सामान्य चषकर्पर

crescentic *Zool.* बालेन्दु-

crescentic cavity *Zool.* बालेन्दु-गुहा

crescentic plate *Zool.* बालेन्दु-पट्ट

crescent-shaped *adj.* चन्द्रकला-रूप

crescograph *Bot.* (records growth of plants) वृद्धिलिख *m.*

cres-egol क्रविप-तुलयव *m.*

Creseis *Zool.* (subcylindrical shell—CNH. III.436) अनुरम्भशंख-प्रजाति

cresol (from *creosote* क्रविप, a variant of क्रव्यप) *Chem.* क्रविपव *m.*
ortho-cresol ऊर्ध्व-क्रविपव
meta-cresol सम-क्रविपव
para-cresol परा-क्रविपव

cresol black *Col. Ind.* क्रविपव काल

cresol blue-black *Col. Ind.* क्रविपव नील-कृष्ण

cresolin क्रविपवि *f.*

cresol iodide *Chem.* क्रविपव जम्बेय

m-cresol sulphonic acid *Chem.* सम-क्रविपव शुल्बायिक अम्ल

cresorcin शोक्रविप *m.*

cresorcinol, cresorcin (*cresol* + *orcin*) *Chem.* शोक्रविप *m.*

cresotate = cresotinate क्रविपीय *n.*

cresotic *adj. Chem.* क्रविपिक

cresotic acid क्रविपिक अम्ल

cresotinate क्रविपीय *n.*

cresotine yellow *Col. Ind.* क्रविपी पीत

cresotinic = cresotic

cres-oxide (*cresol* + *oxide*) *Chem.* क्रविप-जारेय

cres-oxy- (*cresol* + *oxy-*) क्रविप-जार-

cress चन्द्रशूर *m.*, चनसुर

-cress -शूर (water-cress चन्द्रशूर, Hindi चनसुर. शूर is the name of several plants. With शूर cf. the semantically allied दुराधर्ष "white mustard" : cress is applied to plants of the mustard family)

Cressa *Bot.* रुदन्ती-प्रजाति

C. cretica सामान्य-रुदन्ती (B.,M. 'name of a species of plant', Mar. Hin. रुदन्ती)

cress green (a colour, yellowish yellow-green हर्यतिपीत in hue, saturation and brilliance medium मध्य) मध्यहर्यतिपीत

crest 1 शिखर *n.*
2 (in bones) शिखर *n.*
3 *Zool.* शिखर *n.*
4 (of birds) चूडा, शिखा *f.*

crest angle (of the bridge of spectacles) शिखर-कोण

crested black-tit *Aves* कृष्ण चूडा-वल्गुली

crested brown bulbul *Aves* सुचूड गोवत्सक

crested bunting *Aves* चूडा-भारीट

crested goshawk *Aves* शिखी सञ्चान

crested lark *Aves* तिलक-कण्टक *m.* (तिलक-कण्टक is its ancient name)

crested newt चूडाल सरटिका

crested penguin शिखी ऊर्ध्वस्थायी

crested rat चूडमूष *m.*

crested screamer *Zool.* शिखी उत्क्रोशक

crested teal = falcated teal *Aves* हरित-चूड हंसक

crested titmouse (*Lophophanes cristatus*) चूडा-वल्गुली *f.*

crestless Himalayan porcupine *Mamm.* विचूड हिमालय-शल्यकी

crestless white-throated bulbul *Aves* निश्चूड गोवत्सक

crest line (of a wave) शिखर-रेखा

cresyl (*cresol* + *-yl*) *Chem.* क्रविपल *n.*

cresylate *Chem.* क्रविपलीय *n.*

cresyl blue *Col. Ind.* क्रविपल नील

cresyl carbonate (o-, m-, p-) *Chem.* क्रविपल प्रांगारीय (ऊ., सम-, प-)

cresylene *Chem.* क्रविपलेन्य *n.*

cresylene brown *Col. Ind.* क्रविपलेन्य बभ्रु

o-cresyl ethyl ether *Chem.* ऊ-क्रविपल दक्षुल दक्षु

cresyl fast violet *Col. Ind.* क्रविपल स्थिर नीललोहित

cresylic *adj. Chem.* क्रविपलिक

cresylic acid क्रविपलिक अम्ल

cresylite (an explosive) क्रविपलोट *m.* (-ओट for स्फोट explosive)

cresyl methyl ether (o-, m-, p-) *Chem.* क्रविपल प्रोदल दक्षु (ऊ., सम-, प-)

cresyl printing blue *Col. Ind.* क्रविपल मुद्रण नील

creta = chalk *Pharm.* खटी *f.*

creta camphorata *Pharm.* कर्पूर-खटी

cretaceous *adj.* 1 (like chalk) खटीवत्
2 (abounding in chalk) खटीमय

Cretaceous period *Geol.* खटी-युग

creta praeparata = chalk *Pharm.* खटी *f.*

-crete (concrete) -संघा *f.* (concrete संघा)

cretin अ-जाम्बुक-बाल *m.*

cretinism *Med.* अ-जाम्बुक-बाल्य *n.* (बाल्य caused by lack of iodine जम्बुकी in drinking water)

crevasse *Geog.* (a fissure in the mass of a glacier or snow-field) हिमविदर *m.*

crevice विदर *m.* (ancient word), दरार

crevices of doors द्वार-विदर

crew 1 कारुक *m.*
2 (of a ship) नाविकगण *m.*
3 गण, समूह *m.*, जत्था

crewlist नाविक-सूची

Crex *Aves* (the genus of which the corn-crake is the type) सस्यकुक्कुटी-प्रजाति (this is essentially a land bird keeping to dry fields of grass and crops सस्य; cf. its English name 'corn-crake')

cribriform *adj.* चालनी-रूप, चालनी-

cribriform cell = sieve cell *Bot.* चालनी-कोशा

cribriform plate *Anat.* चालनी-पट्ट

cribriform tissue = sieve tissue *Bot.* चालनी-ऊति

cribrose = cribriform

Cricetinae (subfamily) *Zool.* कोष-गल्लानुवंश *m.*

Cricetus *Zool.* कोषगल्ल-प्रजाति (characterized by large cheek गल्ल pouches कोष)

cricket (an insect) झिल्लीक *m.*, झींगुर

cricket-bat willow = Salix coerulea

cricoid *Anat.* 1 *adj.* मुद्रा-
2 *n.* = cricoid cartilage (it is shaped like a signet ring मुद्रा) मुद्रा-कास्थि *n.*

cricoid cartilage *Anat.* मुद्रा-कास्थि

crier *Law* क्रोशक *m.*, पुकारा करने वाला

crime 1 अपराध *m.*, पातक *n.*
2 *Law* अपराध *m.*
felony घोरापराध
misdemeanour उपापराध
wrong अपकृत्य (Const.)
fault दोष
sin पाप
tort जिह्म

crime and moral conditions अपराध और नैतिक परिस्थिति
crime and occurrence report अपराध और घटना प्रतिवेदन
crime classification register (PR. 206) अपराध-वर्गीकरण-पञ्जी
crime register अपराध-पञ्जी
crimes of violence (AAM. 205) हिंसापराध
criminal *adj. Law* आपराधिक (Const.), दण्ड- (Const.)
penal दाण्डिक (Const.)
criminal *n. Law* अपराधी (-इन्) *m.* (Const.)
guilty कृतापराध
culprit अभियुक्त, अपराधी
malefactor दुष्कर्मी, अपराधी
convict सिद्धदोष
felon घोरापराधी
criminal abortion भ्रूण-हत्या *f.* (Const.)
criminal act आपराधिक कृत्य
criminal action *Law* आपराधिक अभियोग
criminal administration आपराधिक प्रशासन
criminal and civil justice आपराधिक और व्यावहारिक न्याय
criminal appeal *Law* आपराधिक पुनरावेदन
criminal association (PR. 259) आपराधिक साहचर्य
criminal breach of contract *Law* आपराधिक संविदा-भंग
criminal breach of trust *Law* आपराधिक विश्वास-घात
criminal case *Law* आपराधिक अभियोग, दण्डाभियोग
criminal cause or matter *Law* आपराधिक वाद अथवा विषय
criminal charge *Law* आपराधिक दोषारोप
criminal circular आपराधिक परिपत्र
criminal, civil and revenue law and procedure आपराधिक, व्यवहार और राजस्व विधि एवं प्रक्रिया
criminal classification register (PR. 206) अपराधि-वर्गीकरण-पञ्जी
criminal conspiracy *Law* आपराधिक षड्यन्त्र
criminal contempt (of court) *Law* आपराधिक अवमान
criminal conversation *Law* आपराधिक जारकर्म
criminal court दण्ड-न्यायालय (Const.)
criminal court deposit *Law* दण्ड-न्यायालय-निक्षेप
criminal court register दण्ड-न्यायालय-पञ्जी
criminal court return *Law* दण्ड-न्यायालय-प्रविवरण
criminal force *Law* (I.P.C.) आपराधिक बलप्रयोग (*see* affray)
criminal habits (JM.I.394) आपराधिक स्वभाव
criminal information *Law* (a complaint against a person for some criminal offence) अपराध की सूचना
Criminal Intelligence Bureau आपराधिक-वार्ता-विभाग
Criminal Intelligence Gazette आपराधिक-वार्ता-पत्र
criminal intent *Law* आपराधिक अभिप्राय
criminal intention *Law* आपराधिक अभिप्राय
criminal intimacy *Law* (I.P.C.) अवैध प्रेम *n.*
criminal intimidation *Law* (I.P.C.) आपराधिक अभित्रासन
Criminal Investigation Department (C.I.D.) गुप्तचर-विभाग (गु.वि.), अपराधि-अनुसंधान-विभाग (अ.अ.वि.)
criminal jail आपराधिक कारागार
criminal judicial दण्ड-न्यायिक
criminal judicial circular दण्ड-न्यायिक परिपत्र
criminal judicial record दण्ड-न्यायिक अभिलेख
criminal jurisdiction *Law* आपराधिक क्षेत्राधिकार
criminal justice दण्ड-न्याय
criminal knowledge आपराधिक ज्ञान
criminal law दण्ड-विधि (Const.)
Criminal Law Amendment Act दण्ड-विधि-संशोधन-अधिनियम
criminal law and procedure दण्ड-विधि और प्रक्रिया
criminal law ordinance दण्ड-विधि-अध्यादेश
criminal lost sight of (PR.329) दृष्टि-लुप्त अपराधी
criminal lunatic *Law* आपराधिक उन्मत्त
criminally दण्डविधि से, आपराधिकतया
criminally responsible आपराधिकतया उत्तरदायी
criminal malpraxis *Med.* आपराधिक कदाचार
criminal misappropriation *Law* (I.P.C.) आपराधिक अपाहरण
criminal misconduct *Law* आपराधिक दुर्व्यवहार
criminal negligence *Law* आपराधिक प्रमाद
criminal offence *Law* दण्डापराध
criminal power *Law* दण्ड-शक्ति
criminal prisoner *Law* आपराधिक बन्दी
criminal proceedings *Law* दण्ड-कार्यवाही
criminal procedure *Law* दण्ड-प्रक्रिया
Criminal Procedure Code *Law* दण्ड-प्रक्रिया-संहिता
criminal process *Law* दण्ड-आदेशिका
criminal prosecution *Law* आपराधिक अभियोजन
criminal records *Law* दण्डाभिलेख
criminal responsibility *Law* आपराधिक उत्तरदायित्व
criminal return *Law* दण्ड प्रविवरण
criminal side *Law* (the criminal jurisdiction of a court having both civil and criminal jurisdiction) दण्डाधिकारक्षेत्र *n.*
criminal tendencies *Law* आपराधिक प्रवृत्तियां
criminal trespass *Law* आपराधिक अनधिप्रवेश
criminal tribe आपराधिक जाति
Criminal Tribes Act आपराधिक-जाति-अधिनियम
Criminal Tribes Rules आपराधिक-जाति-नियम
criminal work *Law* दण्ड-कार्य
criminate *vb.* 1 दोषारोपण, दोष लगाना
2 *Law* अपराधारोपण, अपराध लगाना
criminology आपराधिकी *f.*, अपराध-विज्ञान *n.*
crimson (from Spanish *cremesin*, Arabic *qirmiz*, ultimately from Sanskrit कृमि-ज 'produced by worms') कार्मिज *m.*
crimson-breasted flower-pecker *Aves* शोण-वक्षस पुष्पप्रिय
crimson clover शोण रामपर्णी
crimson dye कार्मिज रञ्जक
crimson horned pheasant *Aves* शोण शृंगी जीवक
crimson lake 1 कार्मिज लाक्षक
2 (a colour, red रक्त in hue, of high उत् saturation and low नि brilliance) न्युद्रक्त

crimson madder (a colour, yellowish-red रक्तापीत in hue, of very high अधि saturation) अधिरक्तापीत
crimson red कार्मिज रक्त
crimson stripe शोण-पट्टी
crimson-throated barbet *Aves* शोण-कण्ठ पिप्पल
crimson-winged finch *Aves* रक्त-पक्ष चटक
crinanite *Petrog.* (consists of labradorite वर्णलीलिज, titanaugite रञ्जदीप्तिज, olivine हरितोपल and interstitial analcite or zeolites) वर्णहरिरञ्जाश्म *m.*
Criniger *Aves* (Lat. 'long-haired'; these birds have numerous long hairs springing from the hind-neck) केशि-प्रजाति (केश hair)
crinkle वलि *f.*
crinoid *Zool.* प्रदशभुज *m.*
Crinoidea *Zool.* प्रदशभुज-वर्ग *m.* (वर्ग class)
Crinum *Bot.* सुदर्शन-प्रजाति
C. asiaticum (poison bulb) विषमर्दनी सुदर्शन (B.,M. विषमर्दनी, Kan. Tel. *vishamungali*, Tam. *vishamungil*)
C. defixum नागदमन सुदर्शन (Bom. नागदौन)
C. latifolium सामान्य सुदर्शन (B.,N. सुदर्शन)
C. toxicarium = C. asiaticum
C. zeylanicum = C. latifolium
Crioceras *Paleontol.* (Gk. *krios* 'ram' + *keras* 'horn') मेषशृंगशंख-प्रजाति
cripple पंगु, लंगड़ालूला
Crisia *Zool.* (with tubular नाल calcareous zooecia जीवौक) नालौकस-प्रजाति
crisis 1 संकट *n.*
2 *Com.* संकट *n.*
crisp *adj.* 1 कुरकुरा
2 *Bot.* (curled or twisted, as the leaves of the cabbage) कुञ्चित
crisp broken surface कुरकुरा खण्डित तल
crisped = crisp *Bot.*
crispus *Bot. Tax.* (curled) कुञ्चित
crista *Zool.* 1 (ridge) कूट *n.*
2 श्रवणकूट *n.*
crista acustica *Anat.* श्रवण-कूट
Cristatella *Zool.* (Lat. *cristatus* 'crested') चूडाल-प्रजाति
C. mucedo (elongated form) दीर्घित चूडाल
Cristispira *Bact.* (a membrane wound round परि an axis) परि-कुन्तलाणु-प्रजाति (परिकु.)
cristobalite (silica in white octahedrons) धवलसैकजा *f.*
criteria *see* criterion
criterion निकष, मानदण्ड *m.*, कसौटी standard प्रमाप
crith (Gk. *krithe* 'a barley corn') *Physical Chem.* (a small weight) प्रयव *m.*
Crithidia *Zool.* (a genus, having half an undulating membrane) अर्धशीत-प्रजाति (शीत a sail)
Crithidia stage *Zool.* अर्धशीतप्रजाति-अवस्था
critic समालोचक *m.*
critical *adj.* 1 संकट-, काष्ठा-
2 समालोचनात्मक
critical angle *Optics, Aeronautics* काष्ठा-कोण
critical concentration *Physical Chem.* काष्ठा-संकेन्द्रण
critical moisture content काष्ठा-आर्द्रता-मात्रा
critical moisture point काष्ठा-आर्द्रता-बिन्दु, (wilting coefficient) शोषण-गुणक
critical point = corner point *Engin.* अश्रि-बिन्दु
critical situation *Mil.* काष्ठा-परिस्थिति
critical stage *Mil.* काष्ठा-अवस्था
critical temperature *Physical Chem.* काष्ठा-ताप
critical time संकट-काल, काष्ठा-काल
critical velocity = limiting velocity *Phys.* सीमा-प्रवेग
critical volume *Phys.* काष्ठा-परिमा
criticise *vb.* समालोचना करना
criticism समालोचना *f.*
criticism lesson *Educ.* समालोच्य पाठ
criticism of government policy शासन-नीति की समालोचना
criticism or suggestion समालोचना अथवा सुझाव
C.R.L.D. (intimation of loss of certificate of registration and application for duplicate) पं. प्र. लो. प्र. (पञ्जीयन-प्रमाणपत्र के खोने (लोप) की सूचना और उस की प्रतिलिपि के लिए आवेदनपत्र)
CRM (counter-radar measures) प्र. ते. उ. (प्रति-तेजोन्वेष उपाय)
croak *vb.* टरटरायण, टरटराना
croceic acid *Chem.* प्रकुंकुमिक अम्ल
crocein (Lat. *croceus* from Sanskrit कुंकुम) *Chem.* प्रकुंकुमि *f.*
croceine *Chem.* प्रकुंकुमी *f.*
croceine acid *Chem.* प्रकुंकुमी अम्ल
croceine scarlet *Col. Ind.* प्रकुंकुमी शोण
crocein orange *Col. Ind.* प्रकुंकुमि नारंग
crocein yellow *Col. Ind.* प्रकुंकुमि पीत
croceo- (croceous) *Chem.* कुंकुम्य-
croceo-cobaltic sulphate *Chem.* कुंकुम्य-कोबल्टिक शुल्बीय
croceo form कुंकुम रूप
croceous *adj.* (of the colour saffron yellow) कुंकुम्य
Crocethia *Aves* सांगुष्ठ-प्रजाति (this genus is very close to *Erolia* but is separated from it by possessing a hind toe)
crocetin *Chem.* (obtained by hydrolyzing crocin) वैकुंकुमि *f.*
crochet संपाशी *f.*
crochet yarn संपाशी-सूत्र
crocidolite = blue asbestos नीलादहिज *m.* (नील blue, अदह asbestos, -इज for खनिज mineral)
Crocidura *Zool.* गन्धछुछुन्दु-प्रजाति
crocin (Gk. *krokos* from Sanskrit कुंकुम) *Chem.* विकुंकुमि *f.*
crock मिट्टी का बर्तन
crockery (*crock* 'an earthen vessel') चीनभाण्ड, मृत्स्नाभाण्ड *n.*, चीनी के बर्तन
crocodile मकर *m.*, घड़ियाल
crocodile leather मकर-चर्म
crocodile truck *Rly.* गभीर-वाही
Crocodilia *Zool.* मकर-गण *m.*
Crocodilidae *Zool.* मकर-वंश *m.*
Crocodilus *Zool.* मकर-प्रजाति
C. niloticus (of river Nile) नील-मकर
C. palustris (of India) भारत-मकर
C. porosus रन्ध्री मकर
crocoisite = crocoite
crocoite सीसवर्णिज *m.* (सीस lead, वर्ण- for वर्णीय chromate, -इज for खनिज mineral)
croconate *Chem.* इरकुंकुमीय *n.*
croconic *adj.* (Gk. *krokos* from कुंकुम) *Chem.* इरकुंकुमिक
Crocopus *Aves* कुंकुमपाद-प्रजाति (Gk. *krokos* 'saffron' कुंकुम + *pous* 'foot' पाद)
crocus कुंकुम *n.*
Crocus (Gk. *krokos*, Hebrew *karkom*, Arabic *kurkum*—all from Sanskrit कुंकुम) *Bot.* कुंकुम-प्रजाति
C. sativus (saffron, saffron crocus, Spanish saffron) सामान्य कुंकुम (B.,

N.,M. कुंकुम, Hin. कुंकुम, Tam. *kungumapu*, Tel. *kunkumapave*, Mal. *kumkumpu*, Kan. कुंकुमकेसरी, Gk. *krokos*, Hebrew *karkom*, Arabic *kurkum*)

crocus antimonii = crocus of antimony

Crocus Martis = crocus of Mars = colcothar

crocus metallorum = crocus of antimony

crocus of antimony अञ्जन-कुंकुम

crocus of Mars = colcothar

croft (a small piece of arable land close to a house—Aiyar) निष्कुट *m.* (ancient word), गृहलग्न भूमि *f.*

cro-Magnon man आदिमेधावी मानव

cromwell (*Lithospermum officinale*) पाषाणबीज *m.*

crook 1 धूर्तराज, कुटिल *m.*
2 *Music* वक्रा *f.*

crooked *adj.* 1 वक्र, टेढ़ा
2 कुटिल, धूर्त

crooked-legged terrier वक्रपाद बिलखन

crooked timber वक्र प्रकाष्ठ, टेढ़ी लकड़ी

crooked tube *Phys.* वक्र नाल

Crookes dark space = Crookes space तिमिर-प्रदेश

Crookes glasses क्रेयस् काच

crookesite तासिमेचिज *m.* (ता- for ताम्र copper, सि- for सिक्ष्यातु thallium, मेच- for मेचेय selenide, -इज for खनिज mineral)

Crookes layer = Crookes dark space

Crookes space = Crookes dark space

crop 1 (harvest) सस्य *n.*, फसल
2 (a pouchlike enlargement of the gullet of many birds, serving as a receptacle for food) गलधानिका *f.*, अन्नग्रह *m*
3 *Forestry* सस्य, वन *n.*, उपज
☞ Forest crops are sometimes classified in terms of their stages of development thus:
seedling crop (from the germination of the seed till the time when the plants reach 3′ in height) नवपादप-सस्य, नवपादप-वन
thicket *or* sapling crop (from the time when the young trees reach 5′ in height till the lower branches begin to fall) बालवृक्ष-सस्य, बालवृक्ष-वन
pole crop (from the fall of the lower branches to the time when the rate of increase in height begins to fall off and crown expansion becomes marked) वृक्षक-सस्य, वृक्षक-वन
tree crop (when it has passed the pole stage) वृक्ष-सस्य, वृक्ष-वन
(I.F.R. p.6)

crop and weather returns सस्य और ऋतु विवरण

crop area सस्य-क्षेत्र

crop bole form *Forestry* सस्य-स्कन्धा-आकृति

crop calender सस्य-समयावलि

crop competition scheme सस्य-स्पर्धा-योजना

crop culture सस्य-संवर्धन

crop-cutting सस्य-कर्तन

crop-cutting experiment सस्य-कर्तन-संपरीक्षा

crop-cutting scheme सस्य-कर्तन-योजना

crop demonstration *Agric.* सस्य-प्रत्यक्षण

crop density *Forestry* सस्य-घनता, उपज की घनता
full, complete पूर्ण, पूरी
incomplete अपूर्ण, अधूरी

crop diameter *Forestry* सस्य-व्यास

crop diameter increment *Forestry* सस्य-व्यास-संवृद्धि

crop disease सस्य-रोग

crop effects सस्य-प्रभाव

crop estimating survey सस्यागणन-आपरीक्षण, सस्य-आपरीक्षण

crop experiment सस्य-संपरीक्षा

crop experiment report सस्य-संपरीक्षा-प्रतिवेदन

crop-failure सस्य-विफलता

crop forecast सस्य-पूर्वानुमान

crop growth *Forestry* सस्य-वृद्धि

crop height *Forestry* सस्य-उच्चता

crop insurance society सस्य-आगोप-समिति

crop-land सस्य-भूमि

crop last grown अन्तिम उत्पादित सस्य

crop loan सस्य-उधार

crop loan society सस्य-उधार-समिति

crop morphology सस्य-रचनाकार, सस्य-रचनाकारिकी

cropped area सस्यगत क्षेत्र

cropped land सस्यगत भूमि

cropper (a person who raises crops) सस्योत्पादक *m.*

crop pest सस्य-नाशिकीट

cropping capacity सस्योत्पादन-क्षमता, सस्य-क्षमता

cropping programme सस्य-कार्यक्रम

crop-plant सस्य-पादप

crop-producing power (of soil) सस्योत्पादन-शक्ति, उपजाऊपन

crop-producing soil सस्योत्पादी मृदा

crop production सस्योत्पादन

crop protection and fencing society सस्य-रक्षण तथा वृति समिति

crop protection licence सस्य-रक्षा-अनुज्ञप्ति

crop registration सस्य-पञ्जीयन

crop report सस्य-प्रतिवेदन
Cf. crop statement सस्य-विवरण

crop residue सस्यावशेष

crop response सस्योत्पत्ति *f.*

crop rotation *Agric.* सस्य-आवर्तन

crop sanitation सस्य-स्वास्थ्य

crop season सस्य-काल, सस्य-ऋतु

crop statement सस्य-विवरण

crop statistics सस्य-समंक, सस्य के आंकड़े

crop volume *Forestry* सस्य के परिमा

crop volume increment *Forestry* सस्य-परिमा-संवृद्धि

cropwise सस्यानुसार

crop-year सस्य-वर्ष

crop yield सस्योत्पत्ति, सस्य-प्राप्ति

crop zone सस्य-प्रदेश

crosletted horseshoe-bat *Mamm.* स्वस्तिक खुरप-जतु (स्वस्तिक cross)

cross *n.* 1 स्वस्तिक, ब्राह्म क *m.*
2 (a mark instead of a name made by a person who cannot write—Aiyar) चिह्न *n.*
3 काट

cross *vb.* 1 काटना, शृंगाटन (×)
2 (to cause to interbreed, to hybridize) संकरण
3 पार जाना, पार करना
4 *Rly.* (meet and pass) संपारण
5 (a cheque) रेखण, रेखित करना

cross *adj.* तिरश्चीन, (horizontal) अनुप्रस्थ, तिर्यक, आड़ा
longitudinal अन्वायाम
horizontal अनुप्रस्थ, क्षैतिज

cross- प्रति-, तिर्यक्-

cross a cheque धनादेश रेखित करना

cross action *Law* प्रत्युत्तर वाद
Cf. defence प्रतिवाद

Crossandra *Bot.* कनकाम्बर-प्रजाति

C. infundibuliformis = **C. undulaefolia**
C. undulaefolia (flowers orange yellow—Basu) सामान्य कनकाम्बर (Tel. कनकाम्बरमु, Madras कनगाम्बरम्)
cross appeal *Law* प्रति-पुनरावेदन
cross bar तिरोदण्ड, आड़ा डण्डा
cross-bar fetters (JM. I.54) आड़ी डण्डा-बेड़ी, तिरोदण्ड निगड
cross-bedded *adj.* तिर्यक्तल्प
crossbill *Aves* (finches whose mandibles cross each other) विषमचञ्चु *m.*
cross bond *Rly.* (an electric connection between opposite rails) संमुख बन्ध
crossbones तिर्यग्-अस्थि
crossbred संकर
crossbred bull संकर वृष, संकर सांड
crossbreed (cross between varieties of the same species) संकर, संकरज *m.*
crossbreeding संकरण *n.*
cross-card प्रति-पत्रक
cross-check प्रति-परीक्षण
cross cheque रेखित धनादेश
cross claim प्रति-अध्यर्थना
cross claims under a decree आज्ञप्ति के अन्तर्गत प्रति-अध्यर्थनाएं
cross complaint *Law* प्रति-परिवाद
cross-country *adj.* (race) क्षेत्र-गामी (-इन्)
cross-current तिर्यक्-प्रवाह
crosscut *n. Mining* तिर्यक्सुरंगा
crosscut *vb.* 1 तिर्यक्-कृन्तन
2 *Mining* तिर्यक्खनन
crosscut saw तिर्यक्कृन्त-क्रकच, आड़ा काटने वाला आरा
crosscutting 1 तिर्यक्-कृन्तन *n.*
2 *Forestry* तिर्यक्-कर्तन *n.*, आड़ी कटाई
3 *Mining* तिर्यक्-खनन *n.*
cross division *Logic* विभाग-संकर
cross drainage works पार-जलोत्सारण-कर्मान्त
cross-dye पूर्वापर-रञ्जक
cross-dye black *Col. Ind.* (cross dyeing is the application, successively, to one cloth woven of different fibres, of dyes suited to those fibres) पूर्वापर-रञ्जक काल
cross-dye brilliant green *Col. Ind.* पूर्वापर-रञ्जक भासुर हरि
cross-dye brown *Col. Ind.* पूर्वापर-रञ्जक बभ्रु
cross-dye deep brown *Col. Ind.* पूर्वापर-रञ्जक गाढ बभ्रु
cross-dye green *Col. Ind.* पूर्वापर-रञ्जक हरि
cross-dyeing (successive application of dyes) पूर्वापर-रञ्जन
cross-dye sulphon black *Col. Ind.* पूर्वापर-रञ्जक शुल्बा काल
cross-dye yellow *Col. Ind.* पूर्वापर-रञ्जक पीत
crossed *adj.* 1 (×) शृंगाटित, काटा हुआ
2 (as a cheque) रेखित
crossed cheque रेखित धनादेश
c r o s s e d lens *Phys.* अल्पविपथ वीक्ष (short for अल्पतम गोलीय विपथन वीक्ष)
crossed out space कटा हुआ स्थान
cross entry = **contra entry** *Com.* प्रति-प्रविष्टि
crossers (a foundation plank laid crosswise) तिरश्ची *f.*, आड़ियां
cross-examination *Law* प्रति-परीक्षण *n.*, प्रति-पृच्छा *f.*
cross-question प्रति-प्रश्न
cross-examine *vb.* प्रतिपरीक्षा करना, प्रति-परीक्षण
cross fault *Geol.* तिरश्च-विभंग
cross-fertilization *Biol.* अपर-निषेचन
cross-fertilized *adj.* अपर-निषेचित
cross fibre *Geol.* अनुप्रस्थ तन्तु
cross-furrow *Zool.* व्यत्यस्त सीता
cross-girder तिरो-धरणी
cross grain अनुप्रस्थ तन्तु
cross-grained *adj.* (having the grain or fibres running diagonally, transversely or irregularly) अनुप्रस्थ-तन्तु
cross-grained structure (of wood) अनुप्रस्थ-तन्तु-संरचना
cross-hatched *adj.* तिरश्छादित
cross-hatching (shading with lines crossing each other obliquely) तिरश्छादन *n.*
cross haulage प्रति-कर्षणशुल्क *n.*
crosshead *Mach.* (in a steam-engine, a block serving as a connection between the piston rod and the connecting rod) समिष्टका *f.* (संयोजी इष्टका), संयोजी खण्ड *m.* (a connecting piece)
crosshead guide *Rly.* समिष्टका-नेत्र
cross-indexing प्रतिदेशना बनाना
cross infestation अपर-पर्याक्रमण
crossing 1 शृंगाटन *n.*, काटना
2 *Biol.* संकरण *n.*
3 पारण *n.*, पार करना, पार जाना
4 (a cheque) रेखण *n.*, रेखित करना
5 *Statistics* (taking the average of two index number formulas) व्यत्य-सन *n.*
6 *Zool.* व्यत्यसन *n.*
7 (of roads) चतुष्पथ *m.*, चौराहा
8 (of threads) *Textiles* संगम *m.*
9 *Rly.* (points and crossings) कर्तरी *f.*, कैंची
10 (of trains) (संयान-)संपारण *n.*
crossing cancelled रेखण विलोपित
crossing of efficiency bar दक्षतावरोध को पार करना
crossing of trains संयान-संपारण
crossing over *Zool.* व्यत्यसन *n.*
crossing the meridian *Astron.* ध्रुववृत्त-पारण
cross-leaved heath (*Erica tetralix*) अनुप्रस्थपत्र क्षेत्यज
crossletted *see* **crosletted**
crosslight प्रति-प्रकाश *m.*
cross-like twinning *Mineral* स्वस्तिकाकार युग्मन
cross line *Surv.* अनुप्रस्थ रेखा
cross list अनुत्तीर्ण सूची
cross mark (×) शृंगाट-चिह्न, काट
cross movement (of foods) वहन-प्रतिवहन
cross multiplication *Math.* वज्रगुणन *n.*, वज्राभ्यास *m.* (ancient word)
cross-objection प्रत्यापत्ति *f.*
cross obligation *Econ.* प्रति-दायित्व *n.*
crossopterygian *Zool.* गुच्छपक्ष *m.*
Crossopterygii *Zool.* (tassel-finned) गुच्छपक्षाः *m.pl.*
Crossoptilon *Aves* शृंगि-प्रजाति (their ear-coverts are so prolonged that they stick out behind the head like two small horns)
Crossopus *Zool.* वारिछुच्छु-प्रजाति
Crossotheca *Bot.* (genus of male fructification resembling an epaulet with its fringe—Scott) कंकतप्रावर-प्रजाति (कंकत a comb)
C. honinghausi सामान्य कंकतप्रावर
cross out *vb.* काट डालना, शृंगाटन (×), (with a line or lines) अपरेखण
cross over 1 *Biol.* (of genes from one chromosome to another) परोपगमन *n.*
2 *Rly.* (two turnouts) युग्मोत्क्राम *m.*
cross plan अनुप्रस्थ विक्षेप
cross-pollinated *adj. Bot.* अपर-परागित
cross-pollination *Bot.* अपर-परागण
cross prism *Phys.* अनुप्रस्थ संक्षेत्र

cross-purpose विरुद्ध प्रयोजन
at cross purposes परस्पर-विरुद्ध
cross-question प्रति-प्रश्न
cross rate प्रति-अर्घ
cross ratio *Math.* व्यत्यास-अनुपात
cross reference (reference made from one part of a book etc. to another part) अन्तर्निर्देश *m.*
cross remainder *Law* प्रत्यवशेष *m.*
cross road 1 अनुप्रस्थ रथ्या
2 चत्वर *n.*, चौराहा
cross rules प्रति-नियम
cross-sawing तिर्यक् क्रकचन, आड़ा चीरना
cross section 1 अनुप्रस्थ छेद, तिर्यक्छेद
2 (vertical) उदग्र छेद
3 (horizontal) क्षैतिज छेद
4 (a composite representation typifying the constituents of a thing in their relations) सर्वविधप्रतिनिधान *n.*
cross-sectional *adj.* अनुप्रस्थ-छेदीय
cross-sectional area *Surv.* अनुप्रस्थछेद-क्षेत्रफल
cross-sectional curvature *Road Const.* अनुप्रस्थछेदीय वक्रता
cross-sectional elevation तिर्यक्छेदीय उद्विक्षेप (transverse)
cross section level book *Surv.* अनुप्रस्थछेद-संतल-पुस्त
cross section of public opinion सर्वविध लोकमत-प्रतिनिधान
cross stacking (FAM. I.292) व्यत्यस्त चयन, चौरंगी थप्पी लगाना
cross-staff *Surv.* स्वस्तिक-दण्ड
cross-stitch *n.* स्वस्ति-सीवा, व्यत्यास-सीवा
cross stripes अनुप्रस्थ राजि
cross the efficiency bar दक्षतावरोध पार करना
cross totals *Math.* (addition of a series of numbers in the same line) अनुप्रस्थ योग, आड़ा योग
cross traffic *Rly.* (which has to be transferred from the down yard to the up yard) अन्यांगण यातायात
cross vein *Zool.* व्यत्यास-नाड़ी
cross ventilation संमुख-वातन
cross vine स्वस्तिक-वल्ली
cross voting प्रति-मतदान, प्रतिकूल मतदान
crossway cloven wood अनुप्रस्थ-दीर्ण काष्ठ, आड़ी कटी हुई लकड़ी
cross-weighted *adj. Statistics* व्यत्यास-भारित
cross-weighting *Statistics* व्यत्यास-भारण
cross wire *Phys.* अनुप्रस्थ तन्तु
crosswise fusion *Zool.* व्यत्यास-सायुज्य
crossword puzzle वर्ग-प्रहेलिका, वर्ग-पहेली
Crotalaria *Bot.* शणपट्ट-प्रजाति
C. albida (root is used as a purgative—Basu) रेचक शणपट्ट
C. bengalensis=C. juncea
C. burhia (it is a cooling medicine —Basu) शीत शणपट्ट
C. calycine (it has large bracts—Graham) दीर्घनिपत्र शणपट्ट
C. fenestrata=C. juncea
C. fenninfolia=C. juncea
C. hirsuta रोमी शणपट्ट
C. juncea=C. bengalensis=C. tenuifolia=C. fenestrata=C. fenninfolia (Bombay hemp, false hemp, Indian hemp, Salsette hemp, sunn hemp) सामान्य शणपट्ट (B.,M. शण, Ben. सोनपट, सन, Guj. Hin. Mar. सन, Kan. *henna, sanabu*, Mal. सनम्, Sinh. हन, Uri. सोनो)
C. medicaginea पाटल शणपट्ट (Hin. Pan. गुलाबी)
C. montana=C. albida
C. mysorensis दक्षिण-शणपट्ट
C. orixensis (*orixensis* 'from Orissa') उड्र-शणपट्ट
C. prostrata क्षुद्र शणपट्ट (Ben. *chotojhunghyn*)
C. pumila (*pumila* 'dwarfish') वामन शणपट्ट
C. retusa शोभापुष्प शणपट्ट
C. sericea (tube campanulate—Basu) घण्टारवा शणपट्ट (B.,M. घण्टारवा)
C. tenuifolia=C. juncea
C. trifoliastrum त्रिपर्णी-शणपट्ट
C. verrucosa (flowers 15-20 cm. long—Basu) बृहत्पुष्पी शणपट्ट (B.,M. बृहत्पुष्पी)
Crotalus *Zool.* (genus consisting of the typical rattle-snakes) क्वणत्पुच्छ-प्रजाति
crotchet *Music* (a quarter note) पाद-स्वर *m.*
crotchets [ ]=square brackets कोणाभिवार *m.*
crotent *Music* (a quarter note) पादस्वर *m.*
crotin (*croton*+-*in*) *Biochem.* जयपालि *f.*
croton जयपाल *m.*
Croton *Bot.* जयपाल-प्रजाति
C. caudatus (a large-scandent shrub —Basu) लता-जयपाल (Lakhimpur लतामहंदी)
C. eluteria (cascarilla, sweet-wood) मधुवल्क जयपाल
C. oblongifolius भूतांकुश जयपाल (B., N.,M. भूतांकुश, Tel. भूतांकुशमु)
C. reticulatus (leaves clothed beneath with silvery scales—Basu) पाण्डुर जयपाल (Bombay *panduray*, Mar. *pandhari*)
C. tiglium (purging croton) सामान्य जयपाल (B.,N.,M. Ben. Pan. Sinh. जयपाल, Mar. जयपाळ, Hin. जमालगोटा)
croton-aldehyde *Chem.* जयपाल सुल्युद
crotonate *Chem.* जयपालीय *n.*
croton-chloral hydrate जयपाल-नीरखुजलीय
crotonic *adj. Chem.* जयपालिक
crotonic acid जयपालिक अम्ल
crotonic aldehyde जयपालिक सुल्युद
crotonization *Chem.* जयपालन *n.*
croton oil जयपाल-तैल
crotonol जयपालव *m.*
croton-oleic acid जयपाल-म्रक्षिक अम्ल
croton seeds जयपाल-बीज
crotonyl *Chem.* जयपारल *n.* (जयपाल+-ल; when two लs come together, the first may be changed to र—रलयोरभेदः)
crotonyl chloride *Chem.* जयपारल नीरेय
crotonylene *Chem.* जयपारलेन्य *n.*
crotyl *Chem.* जयल *n.*
croupous pneumonia=lobar pneumonia *Med.* खण्ड-क्लोमपाक *m.*
Crova's disc *Phys.* कुन्तलरेख बिम्ब
crow काक *m.*, कौआ
Crow=Corvus *Astron.* काक *m.*
crowbar लोह-दण्ड, उद्दण्ड *m.* (उद् from उद्याम lever)
crowbar-planting *Forestry* उद्दण्ड-रोपण
crowberry काकबदरी *f.*
crow billed drongo *Aves* काक-तुण्ड अंगारक
crow cranes=marsh marigold (*Caltha palustris*) कच्छ-गेन्दुक *m.*
crowd जनसमूह *m.*, भीड़
crowded *adj.* 1 संकुल, भीड़ लगी हुई, खचाखच भरा हुआ
2 (crystals) संकुल
3 *Forestry* (Fr. *dense, plein*) सघन, घन, घना
crowded street संकुल वीथि, भीड़ वाली गली
crowded towards the exterior *Bot.*

बाह्यभाग की ओर संकुलित
crowded with writing लेख-संकुल, लिखाई से खचाखच भरा हुआ
crowded (*or* dense) wood सघन वन, घना जंगल
Crowe process *Chem.* (process of removing air...) वातापगमा विधा
crow-feet = field woodrush (*Luzula campestris*) वनप्रनड *m.*
crowfig (*Strychnos nux-vomica*) विषतिन्दु *m.* (N.,M.)
crowfoot 1 काकपद *m.*
2 = buttercup नवनीतचष *n.*
3 = crane's bill (*Geranium pratense*) बकचञ्चु *m.*
crow garlic = Allium vineale
crowkiller (*Anamirta cocculus*) काकमारी *f.* (Hin. Ben. Guj. Tel.)
crown 1 मुकुट *n.*
2 (the dome of a furnace, a brick kiln, etc.) मूर्धा *f.*
3 [*cap.*] सम्राट् *m.* (Const.)
4 *Anat.* (the part of a tooth above the gum) उपरिदन्त *m.*, (the top of a tooth) दन्तशिखर *n.*
5 *Automobile* उदन्त *m.*
6 *Forestry* (the collection of main branches overtopping the bole—I.F.R.) छत्र, पर्णछत्र *n.*
crown and pinion wheels *Automobile* उदन्त-दन्तिका-चक्र
crown bark (*Cinchona officinalis*) वितार *m.*
crown-bound *adj. Forestry* छत्र-बद्ध
crown canopy *Forestry* छत्र-वितान
crown case *Law* सम्राड्-अभियोग
crown cases reserved आरक्षित सम्राड्-अभियोग
crown class *Forestry* (the trees in a crown canopy classified by height, position and condition) छत्र-वर्ग
crown classes in irregular crops *Forestry* अनियमित सस्यों में छत्र-वर्ग
crown colony (colony subject to control by the Home Govt. in England) सम्राड्-उपनिवेश, सम्राडधीन उपनिवेश
crown contract *Law* सम्राट्-संविदा
crown debts *Law* सम्राट् को देय ऋण
crown differentiation *Forestry* छत्र-भिन्नन
crowned heads मूर्धाभिषिक्त
crowned pigeon मुकुट-कपोत (*see* CNH. IX.333 fig. 68)
crowned willow-warbler *Aves* भोट बभ्रु-हरित तरु-कूजिनी (found in Tibet भोट)
crown-fire *Forestry* (a forest fire which spreads to the crowns of the trees—I.F.R.) छत्राग्नि *m.*
crown form *Forestry* छत्र-आकृति
crown gall मूलमुकुट-द्रुस्फोट
crown glass *Ophthalmol.* (alkali-lime glass containing no lead, as against *flint* which contains lead) त्रिसीस काच
crown grant सम्राड्-अनुदान
Crown Grants Act सम्राड्-अनुदान-अधिनियम
crown imperial = Fritillaria imperialis
crown land 1 सम्राड्-भूमि
2 राजकीय भूमि
crown law सम्राड्-विधि, दण्ड-विधि (criminal law)
crown lawyer सम्राड्-विधिवृत्ति
crown length *Forestry* छत्र-आयाम, छत्र की लम्बाई
crown liabilities सम्राड्-देयताएं
crown office *Law* (takes cognizance of all criminal causes) सम्राड्-दण्डालय *m.*
crown paper *Law* (a paper containing the list of criminal cases—Aiyar p. 265b) अभियोग-सूची *f.*
crown plate *Rly.* मूर्ध-पट्ट
crown pleader *Law* सम्राड्-अभिवक्ता
crown prince युवराज *m.*
crown princess 1 (wife of a crown prince) युवराज-पत्नी *f.*
2 (a female heir apparent) युवराज्ञी *f.*
crown property सम्राट्-संपत्ति
crown prosecutor सम्राड्-अभियोक्ता
crown representative सम्राट्-प्रतिनिधि
crown revenues सम्राड्-राजस्व
crown side *Law* (criminal department of the King's Bench) आपराधिक विभाग
crown solicitor सम्राड्-वादेक्षक
crown space *Forestry* छत्र-स्थान
crown stay (PWDM. II.341) मूर्धा-स्थाप
crown thinning *Forestry* छत्र-विरलन
crown wheel *Mach.* उदन्त चक्र
crown width *Forestry* छत्र-विस्तार, छत्र की चौड़ाई
crow onion = Allium vineale
crow parsnip (*Taraxacum officinale*) दुग्धतिक्ता *f.*
crow-pheasant कुक्कुभ *m.* (ancient word)
crow-quill 1 (a fine pen made from a quill of the crow) काक-लेखनी *f.*
2 (a kind of small fine steel pen) वज्रलेखनिका *f.*
crow's claws = Ranunculus arvensis पीत नवनीतचष *m.*
crozier *Bot.* (the young ascus when it is bent in the form of a hook—Chambers) अंकुशधानी *f.*
Cr.P.C. (Criminal Procedure Code) द.प्र.सं. (दण्ड-प्रक्रिया-संहिता)
C.R.Tem. (temporary certificate of registration—MVM. *xx*) अ.पं.प्र. (अस्थायी पंजीयन-प्रमाणपत्र)
C.R.T.I. (communication to original registering authority of transfer of ownership—MVM. *xx*) पं.ह.सू. (मूल पंजीयक प्राधिकारी को स्वामित्व-हस्तान्तरण की सूचना देना)
crucial *adj.* (decisive) निर्णायक, (severe, difficult) दुःसाध्य, कठिन, उत्कट
crucial test *Statistics* निर्णायक परीक्षा (crucial = decisive)
cruciate *adj.* (having the general form of a cross) स्वस्तिकाकार
crucible *Chem.* मूषा *f.* (ancient word)
crucible *vb.* 1 (to melt in a crucible) मूषा-द्रावण
2 (to test in a crucible) मूषा-परीक्षण
crucible clip *Chem.* मूषा-स्वज
crucible furnace मूषा-भ्राष्ट्र
crucible plate support मूषा-पट्टाधार
crucible process मूषा-विधा
crucible steel मूषा-वज्रायस
crucible support मूषाधार
crucible tongs मूषा-संदंश
crucible triangles मूषा-त्रिकोण
crucibulum *Mycol.* (a cup-like body) मूषाकाय *m.* (मूषा crucible)
Crucibulum *Bot.* (a genus of bird's-nest fungi) कुलायकवक-प्रजाति
crucifer राजिकाकुल्य *m.*
Cruciferae *Bot.* राजिका-कुल *n.*
Crucifera rapa = Brassica campestris
cruciferous *adj.* (characteristic of the mustard family) राजिकाकुल्य
cruciferous plant राजिकाकुल्य पादप
cruciform *adj.* स्वस्तिकरूप, स्वस्तिकाकार,

काकार, ब्राह्म-काकार (the क of Brāhmī script of Aśoka is exactly a cross +. This form is the parent of क in every Indian script)
cruciform flower *Bot.* काकार पुष्प
cruciform penetration twins *Mineral.* स्वस्तिकाकार अन्त:प्रवेशी युग्म
Crucis *see* Crux
crude *adj.* 1 (unrefined) अपरिष्कृत, कच्चा, आम, (natural) प्राकृतिक
2 *Statistics* (not corrected) अशोधित
ten crudes (benzene, toluene, etc.) अपरिष्कृत दशक
crude alkaloid अपरिष्कृत क्षाराभ
crude antimony अपरिष्कृत अञ्जन
crude carbolic acid अपरिष्कृत प्रांगविक अम्ल
crude cocaine अपरिष्कृत प्राचेतनी
crude creosote अपरिष्कृत क्रव्यप
crude death rate अशोधित मृत्यु-अर्घ
crude digitalin *Chem.* अपरिष्कृत अंगुलकि
crude drug अपरिष्कृत भेषज
crude fibre (material obtained as a residue in the chemical analysis of vegetable substances—Web. "The residues in the soil derived from the woody parts of plants"—Chambers) उच्छिष्ट तन्तु
crude form अपरिष्कृत रूप
crude glycerine अपरिष्कृत मधुरी
crude groundnut oil अपरिष्कृत भूमुद्र-तैल, मूंगफली का कच्चा तेल
crude lac अपरिष्कृत लाक्षा, कच्ची लाख
crude mica अपरिष्कृत अभ्रक
crude morphine अपरिष्कृत प्रमीली
crude naphtha अपरिष्कृत उत्तैल
crude ochre अपरिष्कृत गैरिक
crude oil अपरिष्कृत तैल
crude oil emulsion अपरिष्कृत तैलोद
crude opium अपरिष्कृत अहिफेन
crude oxide of iron अपरिष्कृत अयो-जारेय
crude product अपरिष्कृत पदार्थ
crude protein *Biochem.* अपरिष्कृत प्रोभूजिन
crude rubber अपरिष्कृत घृषि
crude saltpetre अपरिष्कृत यवक्षार
crude suggestions अपरिष्कृत सुझाव
crude tartar=argol अपरिष्कृत न्यासव
crude tea अपरिष्कृत चाय
cruel *adj.* क्रूर, निर्दय, हिंस्र
inhuman अमानवीय, अमानुषिक
barbarous नृशंस, बर्बर
in a cruel manner क्रूरता से
cruelty क्रूरता, निर्दयता (Const.), हिंसा *f.*
cruelty to animals पशु-निर्दयता
Cruelty to Animals Act पशु-निर्दयता-अधिनियम
cruentus *Bot. Tax.* (blood-red) शोण
cruet (a small glass bottle for holding vinegar, oil, pepper or the like, for the table) कूपिका *f.*
cruise समुद्रपर्यटन, पर्यटन *n.*
voyage जलयात्रा
journey स्थलयात्रा, यात्रा
travel यात्रा
pilgrimage तीर्थयात्रा
trip फेरा, याथ
expedition अभियान
cruiser *Mil.* योधन *n.*, योधनौ *f.* (*see* barge)
cruising *Mil.* समुद्रपर्यटन *n.*
crumb अवचूर्ण *n.*
crumble *vb.* अवचूर्णन, खण्ड खण्ड होना, जीर्ण होना, चूरचूर होना
crumbling page जीर्ण पृष्ठ
Crum Brown-Gibson rule, Crum Brown rule *Chem.* (an empirical *rule regarding* the directive effect of a group attached to an aromatic ring upon the *position of an entering group*) प्रविशस्थिति-नियम
crumb structure *Plant Ecol.* (Bor p. 100) अवचूर्ण-रचना, अवचूर्ण-संरचना
crumby structure अवचूर्णीय संरचना
crumpled *adj. Geog.* (intense folding) अतिवलित
Crumpsall brown M = chlorazol brown B
C. direct fast red R = direct bordeaux TV
C. fast blue=chrome blue GD
C. yellow = superchrome yellow RN
crura cerebelli *Anat.* निमस्तिष्क-वृन्तयोज *m.*
crura cerebri *Anat.* प्रमस्तिष्क-वृन्तयोज *m.*
crural *adj.* 1 (pertaining to shank) जंघीय, जांघ, जंघा-
2=femoral औरव, ऊरु-
crural canal ऊरु-कुल्या
crural glands *Zool.* जंघा-ग्रन्थि
crural nerve 1 ऊरु-चेता
2 *Zool.* जंघा-चेता
crus जंघा *f.*
crush *vb.* 1 दलन, संमर्दन, दलित करना, कुचलना, पीसना
2 (a sugarcane) पीडन, पेरना
crush breccia *Geol.* दलन-संकोणाश्म
crushed *adj.* दलित, संमर्दित
crushed bone दलित अस्थि, पिसी हड्डी
crushed conglomerate दलित संपिण्ड
crushed pith (of the flax) संमर्दित काष्ठ-भाग, कुचला काष्ठभाग
crushed range दलित अभिसीमा
crushed steel दलित वज्रायस
crushed sugar दलित शर्करा, पिसी चीनी, बूरा
crusher दलित्र *n.*
crushing by snow हिम-दलन
crushing capacity पीडन-क्षमता
crushing charges दलन-प्रभार
crushing equipment दलन-संभार
crushing establishment तेलघानी
crushing industry पीडनोद्योग
crushing machine दलन-यन्त्र
crushing mill दलनी *f.* (*Cf.* पेषणी grinding mill)
crushing season (of sugar cane) पीडन-काल
crust 1 (the hardened exterior) पर्पटी *f.*
2 *Geog.* भू-पर्पटी *f.* (Mar. भू-कवच)
3 *Med.* पर्पटी *f.*
Crustacea *Zool.* कठिनि-वर्ग *m.* (वर्ग class), कठिनिन: *m.pl.*
crustaceous *adj. Bot.* (in lichens) पर्पटीय
crusta petrosa *Anat.* पाषाण-स्तर
crustiness (of the soil) पर्पटीयता *f.*
crust movement पर्पटी-गति
crustuline=isabelline मध्यरक्तातिपीत
Crux *Astron.* स्वस्तिका *f.*
α Crucis = Acrux *Astron.* प्रथम स्वस्तिका *f.*
cry *vb.* क्रन्दन, रुदन, रोना
cry- =cryo-
cryo-, cry- (Gk. *kryos* 'icy cold') तुषार-, श्यान-
cryo-conite (*cryo-* + Gk. *konis* 'dust'; grey dust found on ice in Greenland) हिम-धूलि *f.*
cry of tin त्रपु-क्रन्द
cryo-gen (freezing mixture) तुषार-जन *m.* (*also see under* kryogene)
cryogenics, cryogeny (the subject of refrigeration प्रशीतन) प्राशीतनी *f.*
cryogeny=cryogenics
cryo-hydrate *Chem.* (obtained by

lowering the temperature of a solution of some substance in water) श्यान-जलीय
cryo-hydric *adj.* (fr. *cryohydrate*) श्यान-जलीयिक
cryohydric point श्यानजलीयिक अंक
cryolite (Gk. *kryos* 'icy cold'—from its icy appearance) तुषारिज *m.* (तुषार ice, -इज for खनिज mineral)
cryolite glass तुषारिज-काच
cryolithionite क्षालस्फतिज *m.* (क्षा- for क्षारातु sodium, ल- for लध्वातु lithium, स्फ- for स्फटयातु aluminium, त- for तरस्वेय fluoride, -इज for खनिज mineral)
cryo-meter *Phys.* प्रशीत-मान *m.*
cryophorus *Phys.* श्यानकन्द *m.*
cryoscope *Physical Chem.* (for determining freezing points) श्यानेक्ष *m.*
cryoscopic *adj.* श्यानेक्षीय
cryoscopic method श्यानेक्षीय रीति
cryoscopy श्यानेक्षा *f.*
cryo-sel (French *sel* 'salt') = cryohydrate
cryo-stase *Physical Chem.* श्यान-स्थाय *m.*
cryo-stat *Physical Chem.* श्यान-स्थाप *m.*
Crypsirhina *Aves* गुप्तनास-प्रजाति (the bill is small and the nostrils नासा are concealed गुप्त by a mass of fine velvety plumes)
crypt *Anat.* गर्त *m.*
crypt- = crypto-
crypto- गुप्त-, प्रच्छन्न-
Cryptobranchus *Zool.* गुप्तक्लोम-प्रजाति
C. japonicus उदयवर्ष-गुप्तक्लोम
Cryptocellus *Zool.* (a genus of Ricinulei, which bear a large movable hood that folds down in front of the mouth parts—Web.) अवगुण्ठिता-प्रजाति
C. simonis सामान्य-अवगुण्ठिता
Cryptocleidus *Paleontol.* (*crypto-* गुप्त + *kleidos* 'collarbone' अक्षक) गुप्ताक्षक-प्रजाति
Cryptococcus (C.) (*crypto-* 'hidden' गुप्त + *coccus* गोल) *Bot.* गुप्तगोल-प्रजाति (गु. गो.)
C. gilchristi (it produces dermatitis) चर्मकोप-गुप्तगोल
C. linguae pilosae जिह्वारोम-गुप्तगोल
Cryptocoryne *Bot.* (Gk. *kryptos* 'secret', *coryne* 'a club-shaped bud or shoot') गुप्तकुड्मल-प्रजाति
C. spiralis कुन्तल गुप्तकुड्मल
cryptogam *Bot.* अपुष्पोद्भिद् *f.*
Cryptogamia *Bot.* अपुष्पोद्भिदः *f.pl.*
Cryptoglaux acadica सामान्य क्रकचस्वर
Cryptolepis *Bot.* दुग्धवल्ली-प्रजाति
C. buchanani (a large twining shrub—Basu) सामान्य-दुग्धवल्ली (Kumaun दूधिबेल, Hin. Dehradun दूधी)
Cryptomeria *Bot.* (has as the only known species *C. japonica*, the Japan cedar) शक्रदारु-प्रजाति (on the analogy of देवदारु 'cedar' and its synonym शक्रपादप)
C. japonica उदयवर्ष-शक्रदारु
Cryptomonadina *Zool.* गूढकशिका-गण *m.*
Cryptomonas *Zool.* गूढकश-प्रजाति
C. ovata अण्ड-गूढकश
crypton = krypton *Chem.* लीनाति *m.*
Cryptonemiales *Bot.* (*crypto-* गुप्त + Gk. *nema* 'thread' सूत्र + *-ales* गोत्र 'order') गुप्तसूत्र-गोत्र *n.*
Cryptoniscus *Zool.* (Gk. *kryptos* 'hidden' + *oniskos* 'applied to several kinds of insects'. The adult female has no trace of crustacean कठिनी organization, and it is only by the study of development that its true systematic position can be guessed" —PH.I.441) गुप्तकठिनि-प्रजाति
cryptopine (*crypt-* + *opium*, obtainable in small quantities from opium) *Chem.* गुप्ताहिफेनी *f.*
Cryptoplectron *Aves* (having variegated colours) चित्रवर्ण-प्रजाति
Cryptoprocta *Zool.* गूढगुद-प्रजाति
C. ferox हिंस्र गूढगुद
Cryptoproctinae *Zool.* गूढगुदानुवंश *m.*
Cryptopsaras couesii *Zool.* (a deep-sea fish) सामान्य नीपमीन *m.* (नीप 'deep' from the काठक-संहिता)
crypto-pyrrole *Chem.* गुप्त-शुष्मैल
cryptorchidism = cryptorchism *Med.* गूढवृषणता *f.*
cryptorchism = cryptorchidism
Cryptostegia *Bot.* (a genus of the milkweed family, of importance as a source of rubber घृषि—Web.) दुग्धघृषि-प्रजाति
C. grandiflora बृहत्पुष्प दुग्धघृषि
C. madagascarensis (the veins of leaves are white) श्वेतनाडी दुग्धघृषि
cryptostoma *Bot.* (a barren conceptacle जननगुहा) वन्ध्य-गुहा *f.*
Cryptostomata *Paleontol.* (an order of bryozoans in which the true apertures of the zooecia are concealed) गुप्तमुख-गण *m.*
cryptostomata *pl.* of cryptostoma
cryptostome = cryptostoma
cryptozoic *adj.* *Zool.* गूढजीवी (-इन्)
Cryptozonia *Zool.* गुप्तान्तपट्ट-गण *m.*
Cryptozoon *Zool.* गूढजीव-प्रजाति
crypts of Lieberkuhn = glands of Lieberkuhn = Lieberkuhn's glands *Anat.* (glands opening on the surface of the intestinal mucous membrane) आन्त्र-श्लेष्मकला-ग्रन्थि
Crypturi = Tinamiformes
-cryst (crystal) -स्फट *m.*
crystal 1 स्फट *m.*
2 (quartz) स्फटिक *m.*
crystal *adj.* स्फटात्मक, स्फटसदृश
crystal *vb.* स्फटन
crystal carbonate स्फट प्रांगारीय
crystal-clear piece स्फटवत्-स्वच्छ खण्ड
crystal face स्फटानीक
crystal form स्फट-आकार
crystal glass = flint glass स्फट-काच
crystal grey स्फट धूसर, (red रक्त in hue, of very low अप saturation) अपरक्त
crystall- = crystallo- (crystal) स्फट-
crystal lattice *Phys.* स्फट-प्रजाल
crystallic *adj.* 1 (pertaining to crystals) स्फाट, स्फट-
2 (pertaining to crystallization) स्फटनिक
crystalliferous *adj.* स्फटजन, स्फटभर
crystalliform *adj.* स्फटाकार
crystalligerous *adj.* (containing a crystal or crystals) स्फटयुक्त, स्फट-भृत्
crystallin *Biochem.* (a globulin occurring in the crystalline lens) स्फाटि *f.*
crystalline *adj.* स्फाट, स्फट्य
1 (consisting or made of crystals) स्फटमय
2 (containing crystals) स्फटयुत
3 (composed of crystals) स्फटात्मक
4 (resembling crystals) स्फटवत्
5 (pure like crystals) स्वच्छ, स्फटाच्छ
6 (transparent like crystals) स्फट-पारदर्शी
crystalline aggregates स्फटमय समूह
crystalline cone स्फाट शंकु
crystalline content स्फट-मात्रा

crystalline face स्फटवत् पार्श्व
crystalline lattice water स्फटात्मक प्रजाल-जल
crystalline lens (the lens has no crystalline characteristic) नयन-वीक्ष
crystalline limestone स्फटात्मक चूर्ण-प्रस्तर
crystalline matrix स्फटात्मक आधारक
crystalline rock स्फटात्मक शैल
crystalline style *Zool.* (a long translucent gelatinous rod found in the digestive tract in many mollusks —Web.) स्फटाभ-कण्ट *m.*
crystallinity स्फाटता *f.*, स्फटनत्व *n.* (degree of crystallization)
crystallite (marks the first step in crystallization process) आदिस्फट *m.*
crystallizability स्फटन-योग्यता *f.*
crystallizable *adj.* स्फटन-योग्य
crystallization स्फटन *n.* (act), स्फटना *f.* (process)
crystallize *vb.* 1 स्फटन (स्फट-करण, स्फट-भवन)
2 (to coat with crystals, to deposit crystals) स्फट-रोपण
crystallized *adj.* स्फटित
crystallized ginger स्फटित आर्द्रक (अदरक)
crystallizer 1 (one who or that which crystallizes, a reagent) स्फटकर, स्फटयिता (-तृ) *m.*
2 (a vessel) स्फटन-पात्र *n.*
crystallizing स्फटन *n.*
crystallizing dish स्फटन-शरावक
crystallo-, crystall- स्फट-
crystallo-blastic *adj. Mineral.* स्फट-रुहिक
crystallo-chemical *adj.* स्फट-रसायनिक
crystallo-chemistry स्फट-रसायन
crystallo-genesis स्फट-जनन *n.*
crystallo-genic, crystallo-genical, crystallo-genetic *adj.* स्फट-जनक
crystallogeny (branch of crystallology) स्फाटजनिकी *f.*
crystallo-gram (a photographic record of crystal structure) स्फट-चित्र *n.*
crystallographer स्फटरूपज्ञ, स्फटरूपाध्येता (-तृ) *m.*
crystallographic, crystallographical *adj.* 1 (pertaining to crystallography) स्फाटरूपिकीय
2 (pertaining to crystals) स्फाटिक
crystallography (the science of crystallization, treating of the system of forms among crystals...) स्फाट-रूपिकी *f.*
crystalloid 1 स्फटाभ
2 =protein crystal *Biol.* प्रोभूजिन स्फट *m.*
crystalloidal *adj.* स्फटाभीय
crystallology स्फट-विज्ञान *n.*, स्फाटिकी *f.*
crystallo-luminescence स्फट-चकासा
crystallo-magnetic *adj.* स्फट-चौम्बिक
crystallo-metric *adj.* स्फट-मितीय
crystallo-metry स्फट-मिति *f.*
crystallo-phyllian *adj. Geol.* स्फट-पलाशीय
crystallose स्फटधु *n.*
crystal malt *Brewing* स्फट-यव्य
crystal mounting *Phys.* स्फटधर *m.* (crystal holder)
crystal orange *Col. Ind.* स्फट नारंग
crystal-palace blue (a colour, blue नील in hue, of high उद् saturation and low नि brilliance) न्युन्नील
crystal-palace green (a colour, yellow-green पीतहरि in hue, of low अव saturation and low नि brilliance) न्यव-पीतहरि
crystal plane *Metal.* स्फट-समतल
crystal ponceau *Col. Ind.* स्फट अग्नि-रक्तापीत
crystal range स्फट-अभिसीमा
crystal sand स्फट सिकता
crystal scarlet *Col. Ind.* स्फट शोण
crystals of tartar न्यासव-स्फट
crystal sugar स्फट-शर्करा, दानेदार चीनी
crystal violet *Col. Ind.* स्फट नीललोहित
crystal vision स्फट-दृष्टि
crystal water *Chem.* स्फट-जल
crystic *adj. Geol.* (of, pertaining to, or treating of, ice and ice phenomena) हैमिक
crystograph (a picture or writing on glass) काचालेख *m.* (काच+आलेख)
Crystolon (a trade-mark applied to silicon carbide) स्फटसैम *n.*
crysto-sphene (Gk. *krystallos* 'clear ice'+*sphen* 'wedge'; a buried sheet of ice) अधो-हिमानी *f.*
C.S. (cash sales) रो.वि. (रोक-विक्रय)
Cs (cesium) *Chem.* द्यु (द्युतातु)
Cs (cirro-stratus) अ.स्त. (अलका-स्तारमेघ)
C.S. (civil surgeon) जा.श. (जानपद शल्य-चिकित्सक)
C.S. (cooperative society) स.स. (सहकारी समिति)
C.S. (country spirit) दे.प्रा. (देसी प्रासव)
C.S. Act (Cooperative Societies Act) स.स. अधिनियम (सहकारि-समिति-अधिनियम)
C. S. Department (Civil Supplies Department) जा. प्र. विभाग (जानपद-प्रदाय-विभाग)
C.S. fluid (cerebro-spinal fluid) म.मे. तरल (मस्तिष्क-मेरु-तरल)
C.Sh. (cattle show) प.प्र. (पशु-प्रदर्शनी)
C.S.P. (City Superintendent of Police) न.आ.अ. (नगर-आरक्षि-अधीक्षक)
C.S.R. 1=C.S.Rs.
2 (Civil Services Rules) जा.से.नि. (जानपद-सेवा-नियम)
C.S.Rs. (Civil Service Regulations) जा.से.वि. (जानपद-सेवा-विनियम)
'C' state 'ग' राज्य
Ct (celtium) *Chem.* नू (नूतनला, नूतनातु)
C.T. (colloquial test) बो.प. (बोलचाल परीक्षा)
C.T. C. (Commandant, Home Guards Training Centre) से.प्र.के. (सेनानी, नगरसैनिक-प्रशिक्षण-केन्द्र)
C.T.C. Order [Cotton Textiles (Control) Order] सू.वा.नि. आदेश [सूती वान (नियन्त्रण) आदेश]
Ctenacanthidae *Paleontol.* कंकतकण्ट-वंश *m.*
Ctenacanthus costellatus सामान्य कंकतकण्ट *m.*
Ctenacodon *Paleontol.* (Gk. *ktenos* 'comb'+*ake* 'point' अणि+ *-odon* दन्त) कंकताणिदन्त-प्रजाति
Ctenaria *Zool.* ऊर्णाकंकत-प्रजाति
ctenidia *pl.* of **ctenidium**
ctenidial axis *Zool.* कंकतक्लोम-अक्ष
ctenidium *Zool.* 1 (the gill of a mollusc, consisting typically of a comblike or featherlike respiratory structure) कंकतक्लोम *n.*
2 (in certain fleas, a comb-like row of spines) शल्यकंकत *m.*
3 (one of the individual spines) कंकत-शल्य *n.*
cteniform *adj. Zool.* (shaped like a comb) कंकताकार, कंकत-रूप
Cteniza *Zool.* (contain the trapdoor spider which make a nest consisting of a vertical hole in the earth) भूछिद्रलूता-प्रजाति
Ctenocephalus *Zool.* (Gk. *ktenos* 'comb.

कंकत + *kephale* 'head' शिर) *Zool.* कंकतशिर-प्रजाति
C. canis श्वान-कंकतशिर
ctenodactyl (comb rat) कंकत-मूष *m.*
Ctenodactylus *Zool.* कंकतमूष-प्रजाति
ctenodont कंकतदन्त *m.*
Ctenodontidae कंकतदन्त-वंश *m.*
Ctenodus *Paleontol.* (Gk. *ktenos* 'comb') कंकतदन्त-प्रजाति
ctenoid scales *Zool.* कंकताभ शल्क
Ctenolepis garcini = Blastania garcini *Bot.*
Ctenophora *Zool.* कंकति-वर्ग *m.*, कंकतिनः *m.pl.*
ctenophore = comb jelly *Zool.* कंकती (-इन्) *m.*
Ctenoplana *Zool.* कंकतचिपिट-प्रजाति
C. kowalevskii सामान्य कंकतचिपिट
Ctenoplanidea *Zool.* कंकतचिपिट-गण *m.*
Ctenopteryx *Zool.* (fins have the character of fringes of filaments—PH. I.638) कंकतपक्ष-प्रजाति (Gk. *ktenos* 'comb' कंकत)
Ctenostomata *Zool.* (Gk. *ktenos* 'comb' कंकत. The cavity into which the tentacles are retracted is closed by a frill-like membrane, the edges of whose folds resemble the teeth of a comb— CNH. II.477) कंकतमुखानुगण *m.* (अनुगण suborder)
test *Statistics* (the ratio of an observed deviation to the appropriate standard deviation fixed by hypothesis) ग समन्वीक्षा, समु समन्वीक्षा (समु = समुचित अनुपात)
C.T.M. (Chief Traffic Manager) *Rly.* मु.या.प्र. (मुख्य यातायात-प्रबन्धक)
C.T.O. (Central Tractor Organization) के.क.सं. (केन्द्रीय कर्षित्र-संस्था)
C.T.O. ploughing charges (Central Tractor Organization ploughing charges) के.क.सं. कर्षण-प्रभार
C.T.S. (Chief Traffic Superintendent) मु.या.अ. (मुख्य यातायात-अधीक्षक)
C.T.S. (Chief Transportation Superintendent) *Rly.* मु.प. (मुख्य परिवाहक)
C.T.S. (Constables Training School) आ.प्र.वि. (आरक्षि-प्रशिक्षण-विद्यालय)
"C" type centre (in the Labour Welfare Scheme) 'ग' श्रेणी केन्द्र
"C" Type Welfare Centre (in the Labour Welfare Scheme) 'ग' श्रेणी का कल्याण-केन्द्र

cu. (cubic) घ. (घन)
Cu (cumulus) पु (पुन्जमेघ)
Cu (cuprum) *Chem.* ता (ताम्र)
cub (a young scout बालचर) शावक *m.*
cuba (a colour, yellowish-red रक्तपीत in hue, of high उद् saturation and low नि brilliance) न्युद्रक्तपीत
cuba black = dianil black PR
Cuba grass = Sorghum halepense
cubanite ताम्रायश्शिज *m.* (ताम्र copper, अयस् iron, श- for शुल्बेय sulphide, -इज for खनिज mineral)
cuba wood = fustic *Col. Ind.* पाण्डुदु
cubbing (to organize young scouts or cubs) शावक-संघटन *n.*
cube *Geom.* घन *m.*
cube *vb. see* cubing
cubeb = cubeba = cubebae fructus = tailed pepper (dried unripe fruit of *Piper cubeba*) *Pharm.* गन्धमरिच *n.*
Cubeba *Bot.* गन्धमरिच-प्रजाति
C. officinalis सामान्य गन्धमरिच
cubebae fructus = cubeb
cubeb camphor *Chem.* गन्धमरिच-कर्पूर
cubeb oil गन्धमरिच-तैल
cube-centred घन-केन्द्रित
cube cutch *Col. Ind.* घन गायत्री
cubed
6 cubed, 6^3, is equal to 216 ६ घन सम (है) २१६ (के), ६ (की) घात ३ (बार) सम (है) २१६ (के)
cubelet घनक *m.*
cube-like *adj. Mineral.* घन-सदृश
cube-number *Math.* घन-संख्या
cube ore घनायस्क
cube-root *Math.* घनमूल *n.*
6 cube root 3, $6\sqrt[3]{3}$, is equal to......
६ घनमूल ३ सम (है)...(के)
6 third root of 3 is equal to......
६ तृतीयमूल ३ सम (है)......(के)
cube-shaped *adj.* घनाकार
cubes of roots *Math.* मूलों के घन
cube sugar घन-शर्करा
cubi-, cubo- (cube) घन-
cubic *adj.* 1 (cu.) घन (घ.)
2 (having the form of a cube) घनाकार, घन-
3 *Cryst.* घन
4 *Math.* त्रिघाती (-इन्), त्रिघात
cubic *n. Math.* (a curve of the third degree) त्रिघाती (-इन्) *m.*
cubical *adj.* (cubic, cube-shaped) घन, घनाकार

cubical atom *Physical Chem.* घन-परमाणु
cubical catechu = terra japonica घन-खदिर
cubical content(s) घन-परिमा, घन-धारिता
cubical epithelium *Anat.* घनाकार अधिच्छद
cubical expansion = volume expansion घन-विस्तरण = परिमा-विस्तरण
cubical form घनाकार
cubical measure घन-माप
cubic alum घन स्फटिका
cubic capacity घन धारिता
cubic centimeter घन शतिमान
cubic cleavage *Mineral.* घन भाजन
cubic content = cubical content
cubic equation त्रिघात समीकार, घन समीकार
cubic foot घन-पाद
cubic foot per second (cusec.) *Irrig.* घन-पाद प्रति विकला (विघन)
cubic inch घन प्रांगुल
cubic lattice घन जाल
cubicle *n.* कोष्ठ *m.*, कमरा
cubic measurement घन माप
cubic meter घन मान
cubic mile of air वायु का घन क्रोशक
cubic millimetre घन सहस्रिमान
cubic niter घन पाक्य
cubic root घन मूल
cubic size घन परिमाण
cubic space घन वरिमा
cubiform *adj.* घनाकार
cubing *Surv.* 1 घनफल *n.*
2 घनफल निकालना
cubit हस्त *m.*, हाथ
cubital (Lat. *cubitalis* 'pertaining to the forearm') = secondary *Zool.* (any of the quill feathers arising from the forearm of a bird) अग्रबाहुक *n.*
cubitus *Zool.* (one of the primary veins नाडी located between the media and the anal गुद vein) उपगुद-नाडी *f.*
cubo- (cube) घन-
cuboid *adj.* घनाकार, घनाभ
cuboid *n.* 1 *Math.* आयतज *n.*
2 *Anat.* = cuboid bone घनास्थि *n.*
cuboidal 1 *adj. Math.* आयतजीय
2 *Anat.* घनास्थि-
cuboid bone = cuboid घनास्थि
Cubomedusae *Zool.* (four-sided cup-shaped umbrella) घनछत्र-गण *m.*

cuchia कूचिका *f.* (Bengali कुञ्चिया)
cuckoo श्वेत-कोकिल (ancient word), कोकिल *m.*
cuckoo-bread 1 = Oxalis acetosella हिमालय-अम्ललोणी *f.*
2 = cuckoo-flower (*Cardamine pratensis*) कोकिलपुष्प *m.*
cuckoo-buttons = cuckoo-flower (*Cardamine pratensis*) कोकिलपुष्प *m.*
cuckoo-dove कु-रव कपोतक *m.* (कुरव ancient word)
cuckoo-flower 1 (*Cardamine pratensis*) कोकिलपुष्प *m.*
2 = Oxalis acetosella (wood sorrel) हिमालय-अम्ललोणी *f.*
cuckoo-grass = field woodrush (*Luzula campestris*) वनप्रनड *m.*
cuckoolike *adj.* (birds) कोकिलाकृति, कोकिलजातीय
cuckoo-meat 1 = Oxalis acetosella हिमालय-अम्ललोणी *f.*
2 = cuckoo-flower (*Cardamine pratensis*) कोकिलपुष्प *m.*
3 (*Geranium robertianum*) रक्त कषायमूल *m.*
cuckoopint = 1 lords-and-ladies (*Arum maculatum*) नारीश्वर *m.*
2 = cuckoo-flower (*Cardamine pratensis*) कोकिलपुष्प *m.*
cuckoo's-bread = cuckoo-bread
cuckoo's bread and cheese = Oxalis acetosella हिमालय-अम्ललोणी *f.*
cuckoo's-eye (*Geranium robertianum*) रक्त कषायमूल *m.*
cuckoo-shrike कूजिका *f.* (ancient name)
cuckoo's joy (*Mangifera indica*) आम्र *m.* (B.,N.,M.), आम
cuckoo's meat = field sorrel (*Rumex acetosella*) क्षेत्र-चुक्रिका *f.*
cuckoo's shoes and stockings = cuckoo-flower (*Cardamine pratensis*) कोकिलपुष्प *m.*
cuckoo's sorrel = field sorrel (*Rumex acetosella*) क्षेत्र-चुक्रिका *f.*
cuckoo's victuals (*Geranium robertianum*) रक्त कषायमूल *m.*
cucujo = cucuyo
cucujo beetle = cucuyo beetle
Cuculi *Aves* परभृतानुगण *m.*
Cuculidae *Aves* (family comprising the cuckoos) परभृत-वंश *m.* (परभृत 'cuckoo' ancient word)
Cuculiformes (order) परभृत-गण *m.*
Cuculinae *Aves* परभृतानुवंश *m.*
cucullar = cucullate
cucullate *adj. Bot.* (hood-shaped) छदिकाकार
cucullus *Zool.* (of Ricinulei) छदिका *f.*
Cuculus *Aves* परभृत-प्रजाति
Cucumaria *Zool.* (genus of sea cucumbers) वरुणकर्कटी-प्रजाति
C. **planci** सामान्य-वरुणकर्कटी
Cucumariidae *Zool.* वरुणकर्कटी-वंश *m.*
cucumber 1 (*Cucumis utilissimus*) कर्कटी *f.*, ककड़ी
2 (*Cucumis sativus*) क्षीरक *n.*, खीरा
cucumber tree (*Averrhoa bilimbi*) विलम्बी *f.*
Cucumis *Bot.* कर्कटी-प्रजाति
C. **anguria** = gherkin (prickly fruit of a species of cucumber) कण्टकर्कटी
C. **melo** (melon, sweet melon) दशांगुल-कर्कटी (B.,M. दशांगुल)
C. **melo** *var.* **momordica** = C. momordica
C. **melo** *var.* **utilissimus** = C. utilissimus
C. **momordica** चिर्भट-कर्कटी (B.,M. चिर्भट, Hin. फूट)
C. **prophetarum** (wild cucumber) वन्य-कर्कटी
C. **pseudo-colocynthis** = C. trigonus
C. **sativus** (cucumber) क्षीरक-कर्कटी (Hin. Ben. Mar. खीरा)
C. **trigonus** चित्रफल-कर्कटी (B.,M. चित्रफल)
C. **utilissimus** सामान्य-कर्कटी (B.,N.,M. कर्कटी, Hin. ककड़ी, Guj. *kankadi*, Mar. काकडी, Tam. *kakkarikkay*, Ben. *kakur*)
cucurbit 1 कूष्माण्ड *n.*
2 *Chem.* (a gourd-shaped vessel for distillation) कूष्माण्ड *n.*
Cucurbita *Bot.* पीतकूष्माण्ड-प्रजाति (Cf. *Benincasa hispida* सामान्य श्वेतकूष्माण्ड)
C. **citrullus** = Citrullus vulgaris
C. **lagenaria** = Lagenaria vulgaris
C. **maxima** (melon pumpkin, red gourd, squash gourd) सामान्य पीतकूष्माण्ड (Basu पीतकूष्माण्ड, Ben. कुमडा, Hin. कोंढा, काशीफल, Mar. भोंपळा
C. **pepo** (pompion, pumkin, vegetable marrow) कर्कारु पीतकूष्माण्ड (Basu कर्कारु)
Cucurbitaceae *Bot.* कूष्माण्ड-कुल *n.*
Cucurbitales *Bot.* कूष्माण्ड-गोत्र *n.*
cucurbitine कूष्माण्डी *f.*
cucuyo (a fire beetle) सुप्रभ *m.* (the most brightly luminous animal known—Penguin Science News)
cucuyo beetle = cucuyo
cud (that portion of the food which is brought up into the mouth by ruminating animals from their first stomach) रोमन्थान्न *n.*
cudbear 1 (a dyestuff, a form of archil) शेपालरंग *m.*
2 (the lichen yielding this substance) रंगशेपाल *m.*
cuddie's lungs = golden grain (*Verbascum thapsus*) स्वर्णधान्य *m.*
cuddle-me-to-you = pansy = heartsease (*Viola tricolor*) हृत्सुख *m.*
cuddy's lugs = cuddie's lungs
cudweed 1 रोमन्थतृण *n.*
2 (any species of *Gnaphalium*) ऊर्णिल *m.*
cue *Billiards* (to impel the balls) नोद *m.*
cue ball *Billiards* नोद-कन्दुक
cuesta (Sp. 'slope') प्रावण्यक, प्रवण-प्रस्थ *n.*
cuff मणिबन्ध, मणि *m.*
cuff protector मणिबन्धप *m.*
cu. ft. per sec. = sec. ft. *Irrig.* वि. घन
cuirass *Zool.* (armour of bony plates) अस्थिवर्म *n.*
Cujam = ω Herculis *Astron.* चतुर्विंश भीम *m.*
Culeolus *Zool.* (body on a long stalk) काण्डधृता-प्रजाति
Culex *Zool.* मशक-प्रजाति
C. **fatigans** = C. quinquefasciatus (the tropical house mosquito) गृह-मशक
C. **pipiens** (house mosquito of Europe and North America) पाताल-मशक
Culicicapa *Aves* मशकारि-प्रजाति (*culici*-मशक-)
Culicidae *Zool.* मशक-वंश *m.*
Culicinae *Zool.* मशकानुवंश *m.* (अनुवंश subfamily)
culicine mosquito मशकानुवंशीय मशक, मशकानुवंश का मच्छर
culinary utensils रसोई के बर्तन

cull *vb.* 1 (to select from) विचयन, प्रवरण, चुनना
2 *Forestry* (to make a selection felling) प्रवरण-पातन, प्रवृन्य-पातन
cull *n. Forestry* (something selected esp. as being inferior or worthless) निकृष्ट *n.*
culled forest = selection forest प्रवरण-वन
culled land विचित भूमि, चुनी हुई भूमि
Cullenia *Bot.* कण्टफल-प्रजाति
C. excelsa (the fruit is densely covered with prickles—Tr. I.151) सामान्य कण्टफल
cullet *Glass Mfg.* (broken or refuse glass) ओट *m.*
culm 1 *Bot.* (joining stem) सन्धिस्तम्भ *m.*
2 *Forestry* (the characteristic hollow and jointed stem of grasses and bamboos—I.F.R.) काण्ड *n.*
culmen *Zool.* (dorsal ridge of a bird's bill) चञ्चुकोटि *f.*
culmicole (growing on grass-stems) घासस्तम्भरोही (-इन्)
culmicolous = culmicole
culminating *adj.* चरम, पराकाष्ठा-
culmination 1 *Astron.* उपरिगमन *n.*
2 *Geol.* प्रोन्नत-प्रदेश *m.* (Holmes p.392) (*opp.* depression प्रावनत भूमि)
culpa *Law* (negligence) प्रमाद, (fault) दोष *m.* (*see* carelessness)
culpability सदोषता *f.*
culpable *Law* सदोष
faulty दोषपूर्ण
wrongful दोषपूर्ण, दोषावह
guilty कृतापराध, अपराधी
criminal आपराधिक
culpable homicide *Law* (I.P.C.) सदोष मानवहत्या
culpable homicide not amounting to murder *Law* वधवर्जित सदोष मानवहत्या, सदोष मानवहत्या जो वध के तुल्य न हो
culpable ignorance *Law* सदोष अज्ञान
culpable neglect *Law* सदोष उपेक्षा
culpable negligence *Law* सदोष प्रमाद
culpable offence *Law* सदोष अपराध
culpable rashness *Law* सदोष दुस्साहस
culpa lata (gross negligence) घोर प्रमाद
culprit 1 (an accused) अभियुक्त *m.*
2 (offender) अपराधी (-इन्) *m.*
cult image देवमूर्ति *f.*

cultivable *adj.* कृष्य, हल्य, कृषियोग्य, खेती के योग्य
cultivable area कृष्य प्रदेश
cultivable land कृष्य भूमि, कृषियोग्य भूमि
cultivable waste कृष्य खिलभूमि (खिल occurs in अथर्ववेद ७.११५.४, शतपथ-ब्राह्मण, etc.)
cultivable waste land कृष्य खिलभूमि
cultivate *vb.* 1 कृषि करना, खेती करना, जोतना
2 (as, fungus) संवर्धन करना
cultivated area कृष्ट क्षेत्र
cultivated celery (*Apium graveolens*) अजमोदा *f.* (B.,N.,M., Mar.)
cultivated date palm (*Phoenix dactylifera*) पिण्डखर्जूर *m.* (B.,N.,M.)
cultivated field कृष्ट क्षेत्र, जोता खेत
cultivated food crop field कृष्ट अन्न-सस्य-क्षेत्र
cultivated ground कृष्ट भूमि
cultivated land कृष्ट भूमि, जोती हुई भूमि
cultivating classes खेतिहर-वर्ग, खेती करने वाला वर्ग
cultivating implements कर्षणोपकरण, जुताई के उपकरण
cultivating profits कर्षण-लाभ
cultivating right खेती करने का अधिकार, कृषि-अधिकार
cultivation 1 कृषि *f.*, कर्षण *n.*, खेती
2 *Bact.* (culturing) संवर्धन *n.*
cultivation and pasturage कृषि और पशुचारण, खेती और चराई
cultivation book कर्षण-पञ्जी, जुताई की पञ्जी
cultivation, extensive and intensive कृषि, विस्तीर्ण और गहन
Cultivation of Fallow Lands Ordinance अप्रदा-भूमि-कर्षण-अध्यादेश
cultivation of knowledge ज्ञान-संवर्धन
cultivation register कर्षण-पञ्जी, जुताई की पञ्जी
cultivation season कर्षण-काल, जुताई का समय
cultivation, spinning and weaving (of flax) जुताई, कताई और बुनाई
cultivator 1 (one who cultivates something) कृषक *m.*, खेतीहर
2 (an implement used to break up the surface of the ground...) परिमर्दित्र *n.*
cultivator-seller कृषक-विक्रेता
cultivator's licence कृषक-अनुज्ञप्ति
cultrate = cultriform (knife-shaped, knife-like) *Bot.* क्षुरीवत्, क्षुरीरूप
cultriform = cultrate
culturable *adj.* कृष्य
culturable area कृष्य क्षेत्र
culturable land कृष्य भूमि
culturable soil कृष्य मृदा
culturable waste = culturable waste land
culturable waste land कृष्य खिलभूमि, कृष्य बञ्जर भूमि
culturable waters संवर्ध्य जलक्षेत्र
cultural *adj.* 1 सांस्कृतिक (Const.)
2 कर्षण-
3 संवर्ध-, संवर्धन-, संवर्धनिक
Cultural Attache सांस्कृतिक सहचारी
cultural control संवर्ध-नियन्त्रण
cultural education सांस्कृतिक शिक्षण
liberal education संस्कारी शिक्षण
cultural environment सांस्कृतिक पर्यावरण
cultural expenses कर्षण-व्यय
cultural experiment संवर्धनिक संपरीक्षा
cultural heritage सांस्कृतिक पैतृकसंपत्ति
cultural improvement *Forestry* संवर्धन-सुधार
cultural method कर्षण-रीति, जुताई की रीति
cultural operations 1 *Forestry* (operations undertaken for the completion or assistance of regeneration) संवर्धनिक संकार्य, वनवर्धन-कार्य
2 कर्षण-संकार्य
cultural or manurial method कर्षण अथवा खादव्रपन रीति, जुताई अथवा खाद देने की रीति
cultural practices कर्षण-क्रियाएं
cultural reconstruction सांस्कृतिक पुनर्निर्माण
cultural release सांस्कृतिक वृत्तमोक
cultural right सांस्कृतिक अधिकार
cultural significance सांस्कृतिक महत्त्व
cultural tending operations *Forestry* संवर्धनिक परिपालन
cultural treatment *Forestry* संवर्धनिक समुपचार
cultural value 1 सांस्कृतिक महत्त्व
2 कर्षण-अर्हा
cultural variety *Bot.* संवर्धनिक प्रभेद
culture 1 संस्कृति *f.* (Const.)
civilization सभ्यता
2 *Biol.* संवर्ध *m.*
culture *vb.* संवर्धन
-culture (as in : sylviculture) -वर्धन

culture area संस्कृति-क्षेत्र
culture bottle संवर्ध-कूपी
culture dish संवर्ध-शरावक
cultured pearl संवर्धित मोती, कृत्रिम मोती
culture flask संवर्ध-पलिघ
culture medium = medium संवर्धांश *m.*
culture of organism रोगाणु-संवर्ध
culture pattern सांस्कृतिक प्रतिरूप
culture pearl संवर्धित मोती, कृत्रिम मोती
culture solution *Bot.* संवर्ध-विलयन
culture-spread संस्कृति-प्रसार
culturing urine *Med.* मूत्राणु-संवर्धन
culvert 1 (a drain or waterway under a road…) अधःप्रणाल *m.*
2 पुलिया
cum -सहित, स-, संयुक्त, एवं
cum- = cumo- (cumic) *Chem.* जीर-(जीरिक)
Cuma *Zool.* (carapace is fused dorsally with the first three or four thoracic segments) चतुर्युक्त-प्रजाति
Cumacea *Zool.* चतुर्युक्त-गण *m.* (गण order)
cumal (*cumal*dehyde) *Chem.* जीरसु *m.*
cum-aldehyde (*cumin* + *aldehyde*) *Chem.* जीर-सुन्युद
cumalic = coumalic
cumalin = coumalin
cumar = coumarone resin
cumar gum = coumarone resin
cumaric *adj.* अनन्तमूलिक
cumarin = coumarin
cumarone = coumarone
cumar resin = coumarone resin
cumber *vb.* बाधा पहुंचाना
cumber *n.* बाधा *f.*
cumber field = ninetyknot (*Polygonum aviculare*) पुरुसन्धि *m.*
cumboo millet (*Pennisetum spicatum*) वज्रान्न *n.*, बाजरा
cumbrous *adj.* दुष्कर, दुर्गम, भारभूत, कष्टकर
cum dividend लाभांश-सहित
cum duty शुल्क-सहित, सशुल्क
cumene *Chem.* जीरेण्य *n.*
cumenyl *Chem.* जीरेण्यल *n.*
cumic *adj. Chem.* जीरिक
cumic alcohol जीरिक सुषव
cumic aldehyde जीरिक सुन्युद
cumidine *Chem.* जीरेयी *f.*
cumidine ponceau *Col. Ind.* जीरेयी अधिरक्तपीत
cumidine red *Col. Ind.* जीरेयी रक्त
cumidine scarlet *Col. Ind.* जीरेयी शोण
cumin (*Cuminum cyminum*) जीर *m.* (B.,N.,M. जीर), जीरा
cuminal = cumal
Cumingea *Zool.* दीर्घाण्डशंख-प्रजाति
cuminic = cumic
cumin oil जीरक-तैल
cuminoin (*cumin* + benz*oin*) *Chem.* जीरूप *m.* (जीरक + धूप)
cuminol, cuminole *Chem.* जीरकव *m.*
cumin-seed जीरक-बीज
cum interest वृद्धि-सहित
Cuminum *Bot.* जीर-प्रजाति
C. cyminum (cumin) सामान्य जीर (B.,N.,M. जीर, Hin. Ben. जीरा, Kan. *jirage*, Guj. जीरु, Mal. जीरकम्, Mar. जिरें, Tel. जीरक)
cuminyl = cumyl
cummin = cumin
cum new *Com.* नवाधिकार-युत
cumo- (cumic) *Chem.* जीर- (जीरिक)
cumol *Chem.* जीरव *m.*
cum onere *Law* सभार, भारग्रस्त
cum right *Law* अधिकार-सहित, साधिकार
cumulant *Math.* योगघात *m.*
cumulation संचय *m.*
cumulative *adj.* 1 संचयी (-इन्)
2 *Law* a (additional) समधिक
b (carried into effect after the convict has suffered a punishment to which he has already been sentenced) उत्तरभोग्य
cumulative action = accumulative action *Med.* (sudden violent action of drugs after several doses) संचयी प्रतिक्रिया
cumulative capital outlay संचयी पुञ्जी-उद्व्यय
cumulative effect संचयी प्रभाव, संचित प्रभाव
cumulative error *Statistics* संचयी विभ्रम
cumulative evidence *Law* समधिक साक्ष्य
cumulative fertility संचयी उर्वरता
cumulative frequency *Statistics* संचयी वारंवारता
cumulative frequency curve = ogive curve *Statistics* संचयि-वारंवारता-वक्र
cumulative frequency table *Statistics* संचयि-वारंवारता-सारणी
cumulative histogram *Statistics* संचयी वारंवारताचित्र
cumulative legacy *Law* समधिक रिक्थ
(cumulative = additional समधिक)
cumulatively इकट्ठे
cumulative net surplus संचयी शुद्ध अतिरेक
cumulative penalty *Law* उत्तरभोग्य शास्ति, उत्तरभोग्य दण्ड
cumulative preference dividend संचयी पूर्वाधिकार-लाभांश
cumulative preference shares *Com.* संचयी पूर्वाधिकार-अंश
cumulative punishment *Law* उत्तरभोग्य दण्ड
cumulative reduction संचयी ह्रसन
cumulative remedy *Law* समधिक उपचार, समधिक उपाय
opp: alternative remedy
cumulative sentence *Law* उत्तरभोग्य दण्डादेश
cumulative share *Com.* संचयी अंश
cumulative temperature = accumulated temperature संचयी ताप
cumulative totals संचयी योग
cumulative vote संचित मत
cumulo-nimbus पुञ्ज-जलदमेघ
cumulose *adj.* (full of heaps) राशिपूर्ण
cumulus (a flat-bottomed cloud with rounded top) पुञ्जमेघ *m.*
cumulus oophorus = cumulus ovaricus *Zool.* अण्डधर पुञ्ज *m.*
cumulus ovaricus = cumulus oophorus
cumulus proligerus = cumulus oophorus
cumyl (*cumic* + *-yl*) *Chem.* जीरल *n.*
cumylic acid जीरलिक अम्ल
Cunarcha *Zool.* मध्यशुण्ड-प्रजाति (*see* PH. I.148 fig.117)
cuneate *adj. Bot.* (wedge-shaped) स्फानाकार
cuneatus *Bot. Tax.* (wedge-shaped) स्फान-, स्फानाकार
cuneiform *adj.* स्फानरूप, स्फानाकार, स्फान-
cuneiform cartilage = cartilage of Wrisberg स्फान-कास्थि
cuneiform script स्फान-लिपि, कीलाक्षर
Cuniculus *Zool.* (genus of pacas) (Lat. *cuniculus* 'rabbit') कन्दु-प्रजाति (कन्दु for 'rabbit' occurs in अमरकोश comm.)
Cunina *Zool.* स्फानिका-प्रजाति
Cunninghamia *Bot.* (a genus of decorative trees of the pine family) शुभसरल-प्रजाति

C. sinensis चीन-शुभसरल

Cuon *Zool.* वनश्वा-प्रजाति

cup 1 चष, चषक *n.*, कटोर *m.*

2 *Anat.* खात *n.* (in bones), कटोर *m.*

3 (cocoanut shell used as a cup) करक *m.*

4 (as a present) पारितोषिक पात्र *n.*

Cup = Crater *Astron.* यष्टिका *f.*

cup and cone arrangement चष-शंकु-विन्यास

cup barometer कटोर-वापीडमान

cupboard 1 (a board or shelf for cups) चषफलक *n.*

2 आधरण *n.*

cup-coral *Zool.* चष-प्रवाल

cupel *Chem.* खर्पर *m.*

cupel *vb. Chem.* (to refine by means of a cupel) खर्परण (खर्पर-संस्करण)

cupellation *Chem.* खर्परण *n.*

cupeller *Chem.* खर्परण-कर्ता (-तृ) *m.*

cupferron (α-benzoin-oxime) = copperone द्वयष्टा *f.* [द्वयष्ट copper (द्वे स्वर्णरजते अश्नुते व्याप्नोति)]

cuphead *Mach.* कटोरशिर *n.*

cupid's favourite (*Mangifera indica*) आम्र *m.* (B.,N.,M.), आम

cupling = coupling

cupola द्रावणी *f.*

cupping *Med.* कटोरक्रिया *f.*

cupr-, cupro- (cuprum) *Chem.* ताम्र-

cupramine brilliant blue *Col. Ind.* ताम्रतिक्ती भासुर नील

cupr-ammine compounds *Chem.* ताम्र-तिजी संयोग

cupr-ammonia ताम्र-तिक्काति

cupr-ammonium 1 ताम्र-तिक्कातु

2 = Schweizer's reagent

3 = cuprammonium rayon

cupr-ammonium rayon ताम्र-तिक्कातु कौशेयक

cupranil brown *Col. Ind.* ताम्रनील बभ्रु

cuprea bark *Pharm.* ताम्र-वल्क

cupreine (from *cuprea* bark) *Chem.* ताम्रवल्की *f.*

cuprene *Chem.* ताम्रेण्य *n.*

cupreous *adj.* ताम्रिय, ताम्रमय, ताम्रवत्, ताम्रवर्ण (*also see* coppery)

cupreous manganese ताम्रिय लोहक

Cupressineae सुरद्रुम-अनुगोत्र

cupressoid leaf *Bot.* सुरद्रुमाभ पर्ण

Cupressus *Bot.* सुरद्रुम-प्रजाति

C. cashmeriana कश्मीर-सुरद्रुम

C. glauca = C. lusitanica

C. horizontalis अनुप्रस्थ सुरद्रुम

C. lawsoniana (leaves with whitish streaks on the under-surface—Tr. III.1163) राजिपर्ण सुरद्रुम

C. lusitanica = C. glauca (cones शंकु covered with a glaucous bloom मृदुरुक—Tr. III.1162) मृदुलशंकु सुरद्रुम

C. macrocarpa (Monterey cypress) दीर्घफल सुरद्रुम

C. sempervirens (cypress) सामान्य सुरद्रुम (MW. 'name of देवदारु', Basu सुराह, Hindi सरु, Mar. *saruboke*, Tam. सुरम्)

C. torulosa = Himalayan cypress (wood is often used for temples; it is also burnt as incense—Tr. III.1158) हिमालय-सुरद्रुम

cupri- 1 (cupric) *Chem.* ताम्रि- (ताम्रिक)

2 (cuprum) ताम्र-

cupric *adj. Chem.* ताम्रिक

cupric ammonia ion ताम्रिक तिक्काति अयन

cupric oxide ताम्रिक जारेय

cupric sulphate ताम्रिक शुल्बीय

cupride *Chem.* ताम्रेय *n.*

cupri-ferous *adj.* ताम्र-भर

cuprine = cupreous

cupri sulphas ताम्र-शुल्बीय, नीला थोथा

cuprite ताम्रिज *m.* (-इज for खनिज mineral)

cupro-, cupr- (cuprum) ताम्र-

cupro-ammonium = cupr-ammonium *Chem.* ताम्र-तिक्कातु

cupro-cyanide *Chem.* ताम्र-श्यामेय

cupro-cyanide ion ताम्र-श्यामेय अयन

cupro-manganese ताम्र-लोहक

cupron ताम्रा *f.*

cupro-nickel *Metal.* ताम्र-रूपक

cupro-plumbite ताम्र-सीसिज (ताम्र- cupro-, सीसिज plumbite. -इज for खनिज mineral)

cupro-scheelite ताम्र-चूर्णचण्डिज *m.* (ताम्र- cupro-, चूर्णचण्डिज scheelite. -इज for खनिज mineral)

cup rose = red poppy (*Papaver rhoeas*) रक्त अहिफेन *m.*

cupro-silicon ताम्र-सैकता

cuprous *adj. Chem.* ताम्रय

cuprous sulphate ताम्रय शुल्बीय

cuprous sulphide ताम्रय शुल्बेय

cuprum *Chem.* ताम्र *n.*

cup-shake = ring shake *Forestry* (defects in the form of cracks along the growth rings—I.F.R.) वलय-विपाट *m.*, गोल दरार (Germ. *Ringriss*)

cup-shaken *adj. Forestry* वलय-विपाटित

cup-shaped *adj.* कटोराकार, चषकाकार

cup-shaped depression कटोराकार निम्न, कटोर-निम्न

cupule *Bot.* चषकी *f.*

Cupuliferae *Bot.* चषकीधराः *m.pl.*

cupuliferous tree चषकीधर वृक्ष

Curanga *Bot.* कुरंग-प्रजाति

C. amara (used as a febrifuge—Basu) ज्वरघ्न कुरंग

curare, curari (Pg., from Tupi *ur-ar-y* 'he, to whom it comes, falls'; extract of *Strychnos toxifera*, used as an arrow poison) पातन *m.*

curarine *Chem.* आपातनी *f.*

curine पातनी

curassow *Aves* (an arboreal gallinaceous bird) तरुशूर *m.* (शूर 'cock' ancient word)

curative *adj.* आरोग्यकारी, नीरोगकारी (-इन्)

remedial उपचारीय, उपचारी

curative measures अभिरक्षणोपाय

curative statute *Law* उपचारी परिनियम (*see* statute)

curator अभिरक्षक, अभिरक्षी (-इन्), अध्यक्ष, संग्रहाध्यक्ष *m.*

Curator, Archaeological Museum अध्यक्ष, पुरावशेष-कौतुकालय

curator of libraries पुस्तकालयाध्यक्ष

curator tutor अभिरक्षी अवबोधक

Curator, Zoological Gardens अध्यक्ष, प्राणिकीय उद्यान

curb 1 *Chem. Mfg.* (the walls of a chamber in which sulphuric acid is manufactured) शुभित्ति *f.*

2 *Rly.* = kerb उत्तट, उपान्त *m.*

3 कुएं की पाट

4 *Stock Exchange* = curb market

curb market = outside market बहिर्विपणि

curbstone उपान्ताश्म *m.*

Curculigo *Bot.* मुसली-प्रजाति

C. malabarica = C. orchioides

C. orchioides कृष्ण-मुसली (B.,N.,M. मुसली, Guj. *kali musli*, Hin. *kali musli*, *mushali*, Mar. *kali musali*)

Curculio *Zool.* (a genus of weevils) काष्ठवेधक-प्रजाति (घुणः स्यात्काष्ठवेधके इति रत्नकोषः)

Curcuma *Bot.* हरिद्रा-प्रजाति

C. amada (mango ginger) आम्रगन्धा हरिद्रा (Basu आम्रगन्धा, MW. आम्रगन्धि हरिद्रा, Ben. *ama-ada*, Hin. आमहल्दी, Mar. *ambahaladi*, Kan. *ambahaldi*)
C. angustifolia (East Indian arrowroot, narrow-leaved turmeric, wild arrowroot) तवक्षीर-हरिद्रा (B., N., M. तवक्षीर, Hin. Mar. *tavakhira*, Ben. *tikkur*, Guj. *tavakhira*)
C. aromatica (Cochin turmeric, wild turmeric, yellow zedoary) वन-हरिद्रा (B., N., M. वनहरिद्रा, Hin. जंगली हल्दी, Ben. बनहलुद, Mar. रानहळद, Guj. *vanahaladara*)
C. caesia (black zedoary) कृष्णा हरिद्रा (Ben. *kalahaldi*, Hin. Guj. काली हल्दी, Mar. काळी हळद)
C. longa (Indian saffron, turmeric) सामान्य-हरिद्रा (B., N., M. हरिद्रा, Hin. Ben. हल्दी, Guj. हलद, Mar. हळद)
C. zedoaria (zedoary) कर्चूर-हरिद्रा (B., M. कर्चूर, Nadk. कचूर, Ben. *kachura*, Persian *kazhur*, Mar. *kachora*, Hin. *kachura*, Guj. *kachuri*, Kan. *kachora*, Mal. कच्चोलम्, Tel. कचोरम्)
curcuma paper = turmeric paper हरिद्रा-पत्र
curcuma starch = tikor हरिद्रा-मण्ड
curcumeine *Col. Ind.* हरिद्रिण *m.*
curcumin *Chem.* (the colouring principle of turmeric हरिद्रा) हरिद्रि *f.*
curcumine *Col. Ind.* हरिद्री *f.*
curcuphenine *Col. Ind.* कुंकुमदर्शी *f.*
curcuphenine yellow *Col. Ind.* कुंकुम-दर्शी पीत
curd दधि *n.*, दही
curd fruit (*Feronia elephantum*) कपित्थ *n.* (B., N., M.), कैथ
curdle (coagulate) आतञ्चन *n.*, जमना, जमाना
curd test दधि-परीक्षा
curdy milk दधिवत् दूध, फटा हुआ दूध
cure *n.* उपचार *m.*
best cure उत्तम औषध
cure *vb.* 1 उपचार करना
2 आरोग्यकरण, नीरोग करना
3 (to prepare, as land for a crop) उपचार करना, तय्यार करना
4 (dry) अभिशोषण
5 *Chem.* अभिसाधन
6 (to care for) समारक्षण, रक्षा करना
cured rubber अभिसाधित वृषि
curer अभिसाधक *m.*
curetting the uterus गर्भाशय-आक्षुरण
curfew 1 ('cover fire') अग्नि-निर्वाप-आदेश *m.*
2 (not stirring out of one's house) अनिश्चार-आदेश *m.*
curfew order गृहेतिष्ठ-आदेश, अनिश्चार-आदेश
curine *Chem.* पातनी *f.* (*for explanation see* curare)
curing *see* cure
curing with salt *Chem.* लवणाभिसाधन
curiosity 1 वैचित्र्य *n.*
2 उत्सुकता, जिज्ञासा *f.*
curious *adj.* 1 विचित्र
2 उत्सुक, जिज्ञासु
curious suggestion विचित्र सुझाव
curium (element no. 96) षण्णवातु *m* (ष)
curl *n.* 1 (of hair) अलक *n.*
2 *Plant Pathol.* (any abnormal rolling or curling of leaves) परिकुञ्चन *n.*
3 *Forestry* (Fr. *ondulation*) तरंगित
Cf. figured wood चित्रित काष्ठ
curled dock = Rumex crispus
curled hair भंगिमत्केश (ancient word)
curled wood तरंगित काष्ठ, लहरियेदार लकड़ी
curlew नक्त-कुररी *f.* (its haunting cry of 'cur-lew, cur-lew' may be often heard far overhead at night नक्त. कुररी ancient word)
curlew-stint *Aves* वामन-जलरंक *m.* (जलरंक ancient word)
curly *adj.* 1 भंगिमत्, घुंघराला
2 *Forestry* (of the grain of lumber, having fibres that undulate without crossing) तरंगित, लहरियेदार
Cf. figured चित्रित
currant 1 *Bot.* (the acid berries of *Ribes*) पाकबदरी *f.*
2 (a colour, red रक्त in hue, of very low वि saturation) विरक्त *m.*
currency 1 चलार्थ *m.* (Const.)
2 प्रवर्तनावधि *m.*
during currency of the settlement भूव्यवस्था के चालू रहते हुए, भूव्यवस्था की प्रवर्तनावधि में
during the currency of a mortgage बन्धक की प्रवर्तनावधि में, बन्धक के चालू रहते हुए
currency and finance report चलार्थ तथा वित्त प्रतिवेदन
currency and resource operations (FRG. 313) चलार्थ और प्रवाहनियन्त्रण संकार्य
currency area चलार्थ-क्षेत्र
currency authority चलार्थ-प्राधिकारी
currency block चलार्थ-संवर्ग
currency bond चलार्थ-बन्ध
currency by tale गणन-ग्राह्य चलार्थ
currency by weight भार-ग्राह्य चलार्थ
currency certificate चलार्थ-प्रमाणपत्र
currency chest चलार्थ-रक्ष, तिजोरी
currency chest balance चलार्थ-रक्ष-शेष, तिजोरी का शेष
currency chest book चलार्थ-रक्ष-पुस्त
currency circle चलार्थ-वृत्त
currency classification चलार्थ-वर्गीकरण
currency deposited निक्षिप्त चलार्थ
currency depreciation race चलार्थ-अवमूल्यन-स्पर्धा
currency developments चलार्थ-विकास
currency group चलार्थ-वर्ग
currency instrument चलार्थ-संलेख
currency note चलार्थपत्र, अर्थपत्र *n.*
Currency Note Press चलार्थपत्र-मुद्रणालय
currency office चलार्थ-कार्यालय
Currency Officer चलार्थ-अधिकारी
currency of licence अनुज्ञप्ति की प्रवर्तनावधि
currency principle चलार्थ-सिद्धान्त
currency rate चलार्थ-अर्घ
currency remittance चलार्थ-विप्रेषण
currency standard चलार्थ-प्रमाप
currency system चलार्थ-पद्धति
currency telegraphic transfer (transferring currency by telegram between two treasuries) दूरलेख (तार) द्वारा चलार्थ-स्थानान्तरण
currency transfer चलार्थ-स्थानान्तरण
currency unit चलार्थ-एकक
currencywise trade चलार्थानुसार व्यापार, मुद्रानुसार व्यापार
currency withdrawn प्रत्याहृत चलार्थ, निकाला गया चलार्थ
currency with the public जनता के पास चलार्थ
current *adj.* 1 वर्तमान, प्रचलित, चालू
2 (as, account) चल, चालू
3 *Math.* धावी (-इन्)
existing विद्यमान
modern आधुनिक
current *n.* 1 प्रवाह *m.*
2 *Elec.* वाह, विद्युद्वाह *m.*
direct current एकदिश वाह

alternating current आवर्ती वाह
oscillating current प्रदोली वाह
pulsating current स्पन्दी वाह
current account चल लेखा, चालू खाता
current address वर्तमान पता
current agreement rate चालू संविद्-अर्घ
current annual increment (C.A.I.) *Forestry* (the rate at which a tree crop is increasing at a particular time—I.F.R.) वर्तमान वार्षिक संवृद्धि (व.वा.सं.)
curre.. bank note प्रचलित अधिकोष-पत्र
current bank paper प्रचलित अधिकोष-पत्र
current coin प्रचलित टंक
current coordinates *Math.* धावी याम
current credit प्रचलित प्रत्यय
current demand चालू मांग
current deposit चल निक्षेप
current deposit receipt चल-निक्षेप-प्राप्ति
current duties चालू कर्तव्य
current electoral roll वर्तमान निर्वाचक-नामावलि
current electricity वाह-विद्युत्
current element *Phys.* वाह-अंशक
current estimate वर्तमान आगणन
current expenses चालू व्यय
current fallow land चालू पड़ती
current financial month चालू वित्त-मास
current financial year चालू वित्त-वर्ष
current funds चल निधि
current increment *Forestry* वर्तमान संवृद्धि
current issue rate वर्तमान निर्गम-अर्घ
current liability चल देयता
current list of defaulters दोषियों की वर्तमान सूची
current loan चालू उधार, चल उधार
current map वर्तमान मानचित्र
current market price वर्तमान विपणि-मूल्य, चालू विपणि-मूल्य
current market rate वर्तमान विपणि-अर्घ, चालू बाजार-भाव
current meter वाह-मान *m.*
current money प्रचलित मुद्रा
current month चालू मास, वर्तमान मास
current notes प्रचलित अर्थपत्र
current of air वायु-प्रवाह
current order वर्तमान आदेश
current payments चल शोधन
current price वर्तमान मूल्य
current purchase permit चालू क्रय-अनुज्ञा
current quota चालू अभ्यंश
current rate वर्तमान अर्घ
current rate of exchange वर्तमान विनिमय अर्घ
current record चालू अभिलेख
current register चालू पञ्जी
current repair costs वर्तमान जीर्णोद्धार-व्यय
current report वर्तमान प्रतिवेदन, चालू प्रतिवेदन
current retail prices चालू फुटकर मूल्य
current revenue demand चालू राजस्व-अभियाचना
current revenues वर्तमान राजस्व
current road year (P.W.D.) चालू रथ्या-वर्ष
current season crop वर्तमान ऋतु सस्य
current settlement वर्तमान भूव्यवस्था, चालू भूव्यवस्था
current social and political affairs वर्तमान सामाजिक और राजनैतिक परिस्थिति
currents of water जल-वाह
current till... ...तक चालू रहेगा
current use चालू उपयोग
current value वर्तमान अर्हा, प्रचलित अर्हा
current varieties प्रचलित प्रकार, चालू प्रकार
current week's gazette चालू सप्ताह का राजपत्र
current working plan *Forestry* वर्तमान प्रबन्धाधियोजना
current works क्रियमाण कार्य, चालू काम
current year वर्तमान वर्ष, चालू वर्ष
current year's budget वर्तमान वर्ष का आयव्ययक, चालू वर्ष का आयव्ययक
current yield वर्तमान प्राप्ति
curriculum पाठ्यक्रम *m.*, पाठ्य *n.*
course पाठचर्या
syllabus पाठ्यविषय
curried potatoes रस वाले आलू
curry-leaf tree (*Murraya koenigii*) सुरभिनिम्ब *m.* (B.,N.)
Cursa = β Eridani *Astron.* द्वितीय ब्रह्मपुत्र *m.*
curse शाप *m.*
imprecation अपशाप
anathema अभिशाप
cursive script प्रवाही लिपि
Cursoria ('that run') *Zool.* धाविनः *m.pl.* (*sg.* धावी)
cursorial *adj. Zool.* धावी (-इन्)
cursorial digitigrade *Zool.* धावी अंगुल-चारी
cursorial Orthoptera *Zool.* धावि-ऋजुपक्षाः
cursorial unguligrade *Zool.* धावी शफ-चारी
Cursoriidae *Zool.* धावि-वंश *m.*
Cursoriinae *Zool.* धावि-अनुवंश *m.*
Cursorius *Zool.* (genus of the typical coursers) धावि-प्रजाति (धावी—remarkable for their speed in running. Cf. English 'courser')
cursory examination क्षिप्र परीक्षण
cursory glance क्षिप्र-दृष्टि
curtail *vb.* 1 (to reduce) उपह्रासन (ancient word), कम करना, घटाना
2 अपाच्छेदन, काटना
3 (to dock the tail of) पुच्छच्छेदन
4 (to cut off the end) अन्तच्छेदन
5 (to cut any part of) अंशच्छेदन
curtail rights अधिकार कम करना
curtain (cloth hanging from a rod) काण्डपट *m.*, यवनिका *f.*, पट *m.*, पर्दा
curtain material पर्दे का कपड़ा
curtain rod पट-काण्ड
curtilage प्रांगण *n.*
c.rvature नति, वक्रता *f.*
curvature hypermetropia गोल-पश्च-नाभिता (गोल as opposed to आक्ष axial)
curvature of earth पृथ्वी-वक्रता
curvature of the spine पृष्ठी-वक्रता
curve *n.* 1 वक्र *n.*, मोड़
2 (on roads and railways) वक्रता *f.*, गोलाई
3 *Math.* वक्र *n.*
curved *adj.* वक्र, टेढ़ा, गोल
curved approaches गोल उपागमन-मार्ग
curved line *Math.* वक्र रेखा
curve downwards *Phys.* अधोमुख वक्र
curved pipette *Phys.* वक्र नाडक
curved surface *Math.* वक्र तल, वक्र पृष्ठ
curved timber वक्र प्रकाष्ठ, टेढ़ी लकड़ी
curved vanes (in a siphon) टेढ़े पंखे
curve fitting *Math.* वक्र अन्वायोजन
curve of buoyancy उत्प्लाविता-वक्र
curve of closest fit *Statistics* निकटतम अन्वायोजन वक्र
curve of intersection मिथश्छेद-वक्र
curve of normal error *Statistics* सामान्य-विभ्रम-वक्र
curve of probability संभाविता-वक्र

curve ranging *Surv.* वक्र-व्यवस्थापन
curvilinear area *Math.* वक्ररेखीय क्षेत्र
curvilinear correlation *Statistics* वक्र-रेखीय सहसंबन्ध
curvilinear figure *Surv.* वक्ररेखीय आकृति
curvilinear perspective वक्रतल-नेत्रदशा
curvilinear triangle वक्ररेखीय त्रिकोण
curving वक्रण, (bending) नमन *n.*
cusco bark = cusco china *Pharm.* (from *Cinchona pubescens*) प्रवितापवल्क
cusco-hygrine *Chem.* प्रविताप-न्यचेतनी
cusconine *Chem.* न्यातापी *f.* (distinguished from aricine प्रवितापी)
cuscus (*Vetiveria zizanioides*) उशीर *m.* (B.,N.,M.)
Cuscuta *Bot.* अमरवल्ली-प्रजाति
  C. arabica = C. hyalina
  C. chinensis (dodder) चीन-अमरवल्ली
  C. epithymum (*epithymum* 'growing as a parasite on thyme पर्णासी') पर्णासीरुह-अमरवल्ली
  C. hyalina नीरधरी अमरवल्ली (Hin. *niradhari*)
  C. reflexa (dodder) सामान्य-अमरवल्ली (B.,N. अमरवेल, MW. अमरवल्लरी, Hin. Guj. अमरवेल, Assam *amarlati*, Mar. अमरवेल)
cuscutine अमरी *f.*
cusec. (a cubic foot per second) *Irrig.* विघन *m.* (घनपाद-प्रति-विकला)
cushion उपबर्ह, तल्प *m.*
cushionflower बृसीपुष्प *n.* (बृसी 'cushion' ancient word)
cushionlike तल्पवत्
cushion plant तल्प-पादप
cusk darnel = red poppy (*Papaver rhoeas*) रक्त अहिफेन *m.*
cusp 1 (of a valve) दल *n.*
  2 *Math.* खराग्र *n.*
Cuspidaria *Zool.* दीर्घनिनाल-प्रजाति
Cuspidariidae *Zool.* (siphons long—CNH. III.459) दीर्घनिनाल-वंश *m.*
cusp of a valve कपाट-दल
custard apple 1 (*Annona squamosa*) सीताफल *n.* (B.,M., Hin. Mar.)
  2 (*Annona reticulata*) लवनी *f.* (B.,M.)
custard cheeses = cheeseflower (*Malva sylvestris*) दधिकपुष्प *m.*
custodia legis *Law* (custody of the law) विधि-अभिरक्षा *f.*
custodian अभिरक्षक *m.* (*see* caretaker)
custodian general महाभिरक्षक *m.*
Custodian of Evacuee Property निष्कान्त-संपत्ति-अभिरक्षक
custodian's fee अभिरक्षक-शुल्क
custody 1 *Law* अभिरक्षा *f.* (Const.) (*see* apprehension)
  2 (imprisonment) कारानिरोध, आसेध *m.*
custody and care अभिरक्षा और अवेक्षा
custody and distribution of food-grains अन्नधान्यों का अभिरक्षण और वितरण
custody and possession अभिरक्षा और धारण
custody of cash रोक-अभिरक्षा
custody of law *Law* विधि-अभिरक्षा
custody of police आरक्षि-अभिरक्षा
custody of property *Law* संपत्ति की अभिरक्षा
custody of records अभिलेखों की अभिरक्षा
custody receipt अभिरक्षा-प्राप्ति
custody reception book (in a poor-house) अभिरक्षा-प्रवेश-पुस्तक (MplM. 364/2)
custody, safety and proper employment (of funds) अभिरक्षा, सुरक्षा और उचित प्रयोग
custom 1 *Law* (long-established practice considered as unwritten law) रूढि *f.* (Const.)
  convention निरूढि
  habit अभ्यास, स्वभाव
  practice आचार, व्यवहार, प्रयोग
  by custom रूढितः, रूढि से
  2 = customs आशुल्क, सीमाशुल्क *n.*
customary *adj.* रूढ
customary and habitual रूढ और अभ्यस्त
customary annual speculation रूढ वार्षिक परिकल्पना
customary business practice व्यापार-रूढि
customary concession रूढ अवमोक
customary discount रूढ अपहार
customary distribution रूढ वितरण
customary easement *Law* रूढिप्राप्त सुविधा
customary entry रूढ प्रविष्टि
customary figure रूढ संख्या
customary law रूढि-विधि
customary manner रूढ रीति
customary method रूढ रीति
customary nature रूढ प्रकार
customary perquisites रूढ परिलब्धियां
customary privilege रूढ विशेषाधिकार
customary rent रूढ भाटक
customary rights *Law* रूढ अधिकार, रूढिप्राप्त अधिकार (*see* right)
customary service रूढ सेवा
customary social usage सामाजिक प्रथा
customary tare रूढ भारमोक
customary unit रूढ एकक
customary use रूढ प्रयोग
custom duties आशुल्क, सीमाशुल्क *n.*
customed debenture आशुल्कित ऋणपत्र
customer ग्राहक *m.*
customer's handwriting ग्राहक का हस्तलेख
customer's ledger ग्राहक-प्रपञ्जी
custom examination आशुल्क-परीक्षण
custom frontier = customs frontier
customhouse = customs house
custom of merchants = law merchant *Law* व्यापार-रूढि, व्यापार-विधि
custom of the country देश-रूढि
custom of the port (settled practice of the port—Aiyar) पत्तन-रूढि
custom of the realm देश-रूढि
custom of trade व्यापार-रूढि
customs आशुल्क, सीमाशुल्क *n.*
customs aerodrome आशुल्क-विमानक्षेत्र
customs amendment आशुल्क-संशोधन
customs and union excise revenue statement आशुल्क और संघ उत्शुल्क का विवरण
customs authority आशुल्क-प्राधिकारी
customs bill of entry आशुल्क-प्रविष्टि-पत्र
customs bond आशुल्क-बन्ध
customs budget आशुल्क-आयव्ययक
customs clearance licence आशुल्क-निष्कासन-अनुज्ञप्ति
customs clearance officer आशुल्क-निष्कासन-अधिकारी
customs clearance permit आशुल्क-निष्कासन-अनुज्ञा
customs collector आशुल्क-समाहर्ता
customs declaration आशुल्क-घोषणा
customs duty आशुल्क, सीमाशुल्क *n.*
customs duty receipt आशुल्क-प्राप्ति
customs formalities आशुल्क-औपचारिकताएं
customs frontier आशुल्क-सीमान्त
customs house आशुल्क-गृह
customs invoice आशुल्क-बीजक
Customs Manual आशुल्क-नियमावलि
customs officer आशुल्क-अधिकारी
customs of traders = trade customs

व्यापार-रूढ़ि
customs of user *Law* उपयोग-रूढ़ि, उपभोग-रूढ़ि
customs overtime आशुल्क-अधिसमय
customs port आशुल्क-पत्तन
customs regulations आशुल्क-विनियम
customs return आशुल्क-प्रविवरण
customs service आशुल्क-सेवा
customs station आशुल्क-स्थान
customs tariff आशुल्कावलि
customs union आशुल्क-संघ
customs union agreement आशुल्क-संघ-संविद्
customs zone आशुल्क-प्रदेश
cut *vb.* 1 कर्तन, काटना, कम करना
2 (a stencil) निकृन्तन
cut *n.* 1 कर्तन *n.*, काट
2 *Parl. Practice* कर्तन *n.*, कटौती (as in: cut motion)
3 *Med.* क्षत *n.*
cut and remove काटना और ले जाना
cutaneous *adj.* चर्म-
cutaneous apoplexy *Med.* चर्म-रक्ताघात
cutaneous gland *Anat* चर्म-ग्रन्थि
cutaneous nerve चर्म-चेता
cutaneous papillae *Zool.* त्वक्-पिण्डिका
cutaneous plexus *Zool.* चर्म-प्रतान
cutaneous sense चर्म-बोध
cutaneous system *Zool.* चर्म-संहति
cut a stencil निकृन्तन
cut back *vb.* 1 (to shorten by cutting off the end or ends—Web.) अग्रकर्तन
2 *Forestry* (to cut flush with the ground any stem younger than a formed tree or stool with the object of obtaining superior coppice growth—I.F.R.) प्रतिकर्तन, भूमिसात् काटना
3 (as, a hillside) काटना
Cutch *Geog.* कच्छ *m.*
cutch 1 (*Acacia catechu*) खदिर *m.* (B.,M., N.), कत्था
2 *Col. Ind.* गायत्री *f.*
cutch brown *Col. Ind.* गायत्री बभ्रु
Cutch sheath-tailed bat *Mamm.* कच्छ व्यक्त-पुच्छ जतु
cut-finger = large periwinkle (*Vinca major*) *Bot.* महा-करवीरबन्धु *m.*
cut flush with the ground भूमिसात् काटना
cut fodder कटा हुआ चारा
Cutia *Aves* (birds are very handsome शोभन) शोभन-प्रजाति
cuticle 1 *Anat.* (external coat of the skin) उच्चर्म *n.*
2 *Bot.* उस्तर *m.*
3 *Zool.* (in unicellular animals, the cell wall) कोशा-भित्ति *f.*
cuticular *Bot.* उस्तरीय
cuticularization *Bot.* उस्तरण *n.*
cuticularize *vb.* उस्तरण
cuticularized *adj. Bot.* उस्तरित
cuticular transpiration *Bot.* उस्तरीय उत्स्वेदन
cutin *Bot.* उस्तरि *f*
cut in *Elec.* परिपथ-योजन *n.*
cutinization *Bot.* उस्तरीयण *n.*
cutinize *vb. Bot.* (to change into cutin उस्तरि) उस्तरीयण
cutinized *adj. Bot.* उस्तरीयित
cutis चर्म *n.*
cutis anserina = goose flesh हंस-चर्म *n.*, रोमाञ्च *m.*
cutlass, hunting knife आखेट-छुरी, शिकार की छुरी
cutler कार्तनिक *m.*
Cutleria *Bot.* (a genus of marine brown algae characterized by true alternation of generations, the gametophyte being an upright plant with a broad flat forking thallus and the sporophyte a flat lobed disc) द्विजाप्य-प्रजाति
C. multifida शाखी द्विजाप्य
Cutleriales *Bot.* द्विजाप्य-गोत्र *n.*
cutlers' cooperative society कार्तनिक-सहकारि-समिति
cutlery 1 कार्तनी *f.*
2 (cutting instruments) कर्तनोपकरण *n.*, छुरी-कांटा आदि
cut-motion *Parl. Practice* कर्तन-प्रस्ताव, कटौती प्रस्ताव
cut motion form कर्तन-प्रस्ताव-प्रपत्र, कटौती प्रस्ताव का प्रपत्र
cuto-cellulose *Biochem.* (a combination of cutin and cellulose) उस्तरि-कोशाधु
cut off *vb.* 1 अपकर्तन, अपच्छेदन, काटना, काट डालना, भाजित करना
2 रोधन, रोक देना
cuttoff *n.* 1 अपकर्तन, अपच्छिन्न *n.*, रोध *m.*
2 (branch) कृत्तशाखा *f.*
cut-off lake = oxbow lake कुण्डल-कासार *m.*
cut-out *n. Elec.* परिपथ-कर्तक *m.*
cut out *vb. Elec.* परिपथ-कर्तन
cut-over forest (forest of which timber has been cut off) कृत्तकाष्ठ वन
cut peat *Forestry* कृत्त जीर्णक
cutpiece खण्डवस्त्र *n.*
cut pile *Textiles* कृत्तोत्सूत्र (pile उत्सूत्र)
cut stems कृत्त स्कन्ध
cut stone कृत्त प्रस्तर, कटा हुआ पत्थर
cut surface कृत्त तल, कटा हुआ तल
Cuttack वाराणसी-कटक *n.* (कटक cantonment)
cutter कर्तक *m.*
cut-throat competition *Econ.* कण्ठछेदी स्पर्धा
cutting *n.* 1 कर्तन *n.*, कटाई, काटना
2 *Agric.* कृन्तन *n.*, काटना, कटाई (see mowing)
3 *Geog.* कर्तन *n.*
4 *Forestry* (as in: secondary c., seeding c., improvement c.) कर्तन *n.*, कटाई, काटना
5 (of a newspaper) कर्तन *n.*
6 (part cut out) कृत्त *n.*, काट, (part dug out) खात *n.*
7 *Forestry* (a short length of stem, branch or twig placed in the ground that it may develop into a new plant—I.F.R.) कृत्त *n.*, टहनी, कलम
8 *Hort.* (stem cutting) कृत्त *n.*, कलम
cutting and bleeding (of bags) काटना और निश्च्यावन
cutting area *Forestry* कर्तन-क्षेत्र
cutting back 1 अग्रकर्तन *n.*
2 प्रति-कर्तन *n.*, भूमिसात् काटना
3 (a hillside) काटना (*for explanation see* cut back)
cutting back operations *Forestry* प्रति-कर्तन-संकार्य
cutting blowpipe कर्तन-धमनाड
cutting compound *Math.* कर्तन-संयोग
cutting edge कर्तनाग्र *n.*, धारा *f.*, धार
cutting expenses *Forestry* कर्तन-व्यय, कटाई का व्यय
cutting flush with the ground *Forestry* भूमिसात् काटना
cutting from newspaper समाचारपत्र-कर्तन
cutting instrument कर्तन-उपकरण, कटाई का उपकरण
cutting lubricant कर्तन-उपस्नेहक
cutting machine कर्तन-यन्त्र, कटाई का यन्त्र
cutting-man कर्तक, पत्र-कर्तक *m.*, काटने वाला
cutting of coins टंक-कर्तन

cutting of crops सस्य-कर्तन

cutting of teeth दन्तोच्छेद *m.*, दन्तोच्छेदन *n.*

cutting oil कर्तन-तैल

cutting operations *Forestry* कर्तन-संकार्य

cutting sand कर्तन-सिकता

cutting section *Forestry* (a subdivision of a felling series formed with the object of regulating cuttings in some special manner—I.F.R.) कर्तन-अनुखण्ड

cutting series *Forestry* कर्तन-श्रेणी

felling series पातन-श्रेणी

cutting torch कर्तन-वर्ती

cutting trenches खाइयां खोदना

cuttlefish *Zool.* (it is not a fish; discharges ink at its assailants) मसीक्षेपी (-इन्) *m.*

cut to length यथालम्बाई काटे हुए, यथायाम काटे हुए

cut-worm कर्तन-कीट *m.*

Cuvierian organs *Zool.* (ejects white threads when disturbed) सूत्र-कर्तनांग

Cuvierian sinus *Zool.* मुख्या-कोटर

C_v (specific heat ऊष्मा of a gas at constant volume परिमा) ऊप

C.V.D. (Civil Veterinary Department) जा.प.वि. (जानपद पशुचिकित्सा-विभाग)

C.W. (convict warder) ब.प्र. (बन्दी प्रहरी)

C.W.F'cap folio (cream-woven शर-ऊत) शरोत त्रिवितस्ति एकभञ्ज

C.W.I. (carriage and waggon inspector) *Rly.* या. नि. (यान-निरीक्षक)

C.W. & P. Research Station केन्द्रीय जल तथा विद्युद् अन्वेषण-स्थात्र

C.W.R. (coppice with reserves) आ.स्थू. (आरक्षयुक्त स्थूणवन)

C.W.S. (coppice with standards) वृ.स्थू. (वृतवृक्षयुक्त स्थूणवन)

cwt. (hundredweight) गो. (गोणी)

Cy (cyanogen) *Chem.* श्या (श्यामजन)

cyamelide (*cyano-* + *melam* तिग + *-ide*) *Chem.* श्यामतिगेय *n.*

Cyamodus *Paleontol.* (massive crushing teeth—PH. II.385) भारिदन्त-प्रजाति

Cyamopsis *Bot.* गोवार-प्रजाति

C. psoralioides = C. tetragonoloba

C. tetragonoloba सामान्य गोवार (Bombay गौरी, गवार, Guj. गुवार, Hin. Mar. गोवार, N.W.Provinces कौरी, गुआर, Basu गोरक्षफलिनी)

Cyamus *Zool.* (whale louse) तिमियूका-प्रजाति

cyan *n.* (a hue between green and blue) हरिनील, आश्याम *m.*

cyan-, cyano- *Chem.* श्याम-

-cyan *Biochem.* -श्याम

cyan-acet-amide *Chem.* श्याम-शुक्तितिक्तेय

cyan-acetic *adj. Chem.* श्याम-शुक्तिक

cyan-acetic acid श्याम-शुक्तिक अम्ल

cyan-amide *Chem.* श्याम-तिक्तेय

cyan-amide process श्याम-तिक्तेय विधा

cyan-anthrene *Col. Ind.* श्याम-क्षामेण्य

cyan-anthrol *Col. Ind.* श्याम-विक्षव

cyan-anthrol fast green *Col. Ind.* श्याम-विक्षव स्थिर हरि

cyananthrol fast grey *Col. Ind.* श्याम-विक्षव स्थिर धूसर

Cyananthus *Bot.* नीलकुसुम-प्रजाति

cyanate *Chem.* श्यामीय *n.*

cyan-aurate *Chem.* श्याम-स्वर्णीय

cyan-auric *adj. Chem.* श्याम-स्वर्णिक

cyan-azurine *Col. Ind.* श्याम-नभोनीली

cyan-benzyl *Chem.* श्याम-धूपल

cyan blue (a colour, green-blue हरिनील in hue, of low अव saturation) अवहरिनील

cyan-carbonic *adj. Chem.* श्यामांगारिक

Cyanea *Zool.* (a genus of jelly fishes) महाश्यामा-प्रजाति

C. arctica (red in colour, tentacles 40 meters) रक्त-महाश्यामा

Cyaneidae *Zool.* महाश्यामा-वंश *m.*

cyan.emia श्याम-रक्तता *f.*

cyan-ephidrosis श्यामाभिस्वेद *m.*

cyan-formate *Chem.* श्याम-वज्रीय

cyan-formic *adj. Chem.* श्याम-वज्रिक

cyan-hidrosis *Chem.* श्याम-स्वेद *m.*

cyan-hydrate श्याम-जलीय

cyan-hydric *adj. Chem.* श्यामोदिक

cyan-hydrin *Chem.* श्यामोदि *f.*

cyanic *adj.* श्यामिक

-cyanic *Chem.* -श्यामिक

cyanic acid *Chem.* श्यामिक अम्ल

cyanicide (*cyanide* + *-cide*) *Metal.* श्यामेयघ्न *m.*

cyanidation (act or process of cyaniding, cyanide process) श्यामेयन *n.*, श्यामेयना *f.*

cyanide *Chem.* श्यामेय *n.*

cyanide *vb.* श्यामेयन

-cyanide *Chem.* -श्यामेय *n.*

cyanide of copper ताम्र-श्यामेय

cyanide of lime चूर्णक-श्यामेय

cyanide of potassium दहातु-श्यामेय

cyanide of sodium क्षारातु-श्यामेय

cyanide of zinc कुप्यातु-श्यामेय

cyanide process *Metal.* श्यामेय-विधा

cyanidin *Biochem.* श्यामेयि *f.*

cyanidine श्यामेयी *f.*

cyan-idrosis = cyan-hidrosis

cyan-imide *Chem.* श्याम-वितिक्तेय

cyanin *Biochem.* श्यामि *f.*

cyanin dye श्यामि रञ्जक

cyanine *Col. Ind.* श्यामी *f.*

cyanine acid blue *Col. Ind.* श्यामी अम्ल नील

cyanine blue श्यामी नील

1 = Leitch's blue (a colour, blue नील in hue, of very high अधि saturation and low नि brilliance) न्यधिनील

2 (a colour, reddish-blue नीलारक्त in hue, of low नि brilliance) निनीलारक्त

cyanine brown श्यामी बभ्रु

cyanine dark blue श्यामी असित नील

cyanine field grey श्यामी सेना धूसर

cyanine green *Col. Ind.* श्यामी हरि

cyanine grey *Col. Ind.* श्यामी धूसर

cyanine navy blue *Col. Ind.* श्यामी नाविक नील

cyanite (occurs in blue crystals) श्यामिज *m.* (श्याम blue, -इज for खनिज mineral)

cyanize *vb.* (to convert into cyanide) श्यामेय-करण

cyan-met-hemoglobin श्याम-सम-शोण-वर्तुलि

cyano-, cyan- (cyanogen) *Chem.* श्याम-

cyano-acetate *Chem.* श्याम-शुक्तीय

cyano-acetic *adj. Chem.* श्याम-शुक्तिक

cyano-aurate *Chem.* श्याम-स्वर्णीय

cyano-auric *adj. Chem.* श्याम-स्वर्णिक

cyano-benzene *Chem.* श्याम-धूपेन्य

cyanocarbonic *adj. Chem.* श्यामांगारिक

cyano-chlorous *adj.* (Gk. *chloros* 'green') = bluish green हर्यानील

cyano-chroia श्याम-विवर्णता *f.*

cyano-chroic *adj.* श्याम-रंगिक

cyano-crystallin *Biochem.* श्याम-स्फटि

cyano-derma श्याम-चर्मता *f.*

Cyanoderma *Aves* श्यामवर्त्मक-प्रजाति (श्याम *cyano-*, वर्त्मक orbital skin)

cyano-gas (anti-plague measure) श्याम-वाति

cyanogas poison श्यामवाति विष

cyano-gen *Chem.* श्याम-जन *m.*

mono-cyanogen एक-श्यामजन

di-cyanogen द्वि-श्यामजन
cyanogen bromide श्यामजन ब्रुरेय
cyanogen chloride श्यामजन नीरेय
cyanogen condensation tube श्यामजन संघनन नाल
cyano-genesis श्याम-जनन *n.*
cyano-genic *adj.* (producing a colour of the hue blue) नील-जनक
cyano-guanidine *Chem.* श्याम-वैष्ठेयी
cyano-hydrin *Chem.* श्यामोदि
cyanol, cyanole *Col. Ind.* श्यामव *m.*
cyanol fast green *Col. Ind.* श्यामव स्थिर हरि
cyanol green *Col. Ind.* श्यामव हरि
cyanol navy blue *Col. Ind.* श्यामव नाविक नील
cyanol silk blue *Col. Ind.* श्यामव कौशेय नील
cyano-meter श्याम-मान *m.*
cyano-met-hemoglobin *Biochem.* श्याम-सम-शोणवर्तुलि
cyano-metric *adj. Chem.* श्याम-मितीय
cyano-metry श्याम-मिति *f.*
cyanopathy = cyanosis *Med.* देहनीलता *f.*
cyano-phile, cyano-philous *adj. Biol.* श्याम-रञ्ज्य
cyanophilous = cyanophile
cyano-phoric *adj.* श्याम-भर
Cyanophyceae = Myxophyceae = Schizophyceae *Bot.* (blue-green algae, characterized by their colour) नीलहर्याप्यक-वर्ग *m.* (नील-हरि blue green, आप्यक algae, वर्ग class)
cyanophycin *Bot.* नीलहर्याप्यकि *f.*
cyanopia श्यामाक्षिता *f.*
cyano-platinite *Chem.* श्याम-म्रहित
cyano-platinous *adj. Chem.* श्याम-म्रह
Cyanops *Aves* वासन्तिक-प्रजाति (वासन्तिक from Hindi बसन्ता)
cyan-opsia *Chem.* श्याम-नेत्रता *f.*
cyanosine *Col. Ind.* (eosine blue shade) श्यामोषसी *f.*
cyanosis = cyanopathy
Cyanosylvia *Aves* श्यामकण्ठ-प्रजाति (श्याम-कण्ठ ancient name)
Cyanotis *Bot.* (six stamens) षट्तनुकेसर-प्रजाति
C. axillaris (root fibrous—Basu) तन्तुमूल षट्तनुकेसर
C. tuberosa (root of fusiform tubers —Basu) कन्दमूल षट्तनुकेसर
cyano-trichite (Gk. *thrix* 'hair'; having bright-blue fibrous forms) नील-केशिज *m.* (नील blue, केश hair, -इज for खनिज mineral)
cyanotype = blue print
cyan-ur-amide (*cyan-* + *uric* + *amide*) *Chem.* श्याम-मूत्र-तिक्तेय
cyan-urate *Chem.* श्याम-मेहीय
cyanuret = cyanide *Chem.* श्यामेय *n.*
cyan-uric *adj. Chem.* श्याम-मेहिक
cyanuric acid श्याममेहिक अम्ल
cyanurine = cyanidine
cya-phenine (*cyano* + *phenyl* + *-ine*) *Chem.* श्याम-दर्शली *f.*
Cyathaspidae *Paleontol.* चषकवच-वंश *m.*
Cyathaspis *Paleontol.* (Gk. *kyathos* 'cup' + *aspis* 'shield') चषकवच-प्रजाति
Cyathea *Bot.* (cup-shaped indusia) चषपर्णांग-प्रजाति (चष cup, पर्णांग fern)
Cyatheaceae *Bot.* चषपर्णांग-कुल *n.*
cyathium *Bot.* चषक *n.*
cyathium inflorescence ('cup-shaped') *Bot.* चषक-पुष्पता
Cyathocline *Bot.* धवलरोमा-प्रजाति
C. lyrata (covered with white hair—Graham) सामान्य-धवलरोमा
cyathozooid *Zool.* (primary zooid) आदिसंजीव *m.*
Cyathus *Bot.* (Lat. *cyathus* 'cup' चष) चषिका-प्रजाति
C. striatus (in shape it resembles an inverted bell—McLean I.330) उद्घण्ट-चषिका
cycad कंगुताल *m.*
Cycadaceae *Bot.* कंगुताल-कुल *n.*
Cycadales *Bot.* कंगुताल-गोत्र *n.*
Cycadeoidea *Bot.* कंगुतालाभ-प्रजाति
C. dacotensis (the plant is monocarpic) सकृत्फल कंगुतालाभ
C. ingens (leaves are estimated to have been about 10 ft. long—Scott) महापर्ण कंगुतालाभ
C. ramentosa शल्कावृत कंगुतालाभ
Cycadinocarpus *Paleontol.* (genus of fossil seeds resembling seeds of recent cycads) कंगुबीज-प्रजाति
Cycadofilicales (intermediate between the Cycadales and Filicales. They resemble ferns but bear cycad-like true seeds) कंगुपर्णांगाः *m.pl.*
Cycadophyta *Bot.* (a subdivision of the gymnosperms, including the Cycadales and possibly other divisions) कंगुतालोद्भिदः *f.pl.*
Cycas (genus of sago palm) *Bot.* कंगुताल-प्रजाति
C. circinalis = C. rumphii
C. media मध्यम कंगुताल
C. revoluta (China fern palm, Japan fern palm, Japan sago palm) बहिर्वलित कंगुताल
C. rumphii = C. circinalis (Malayan fern palm) अप्रवलित कंगुताल
cycl- = cyclo- चक्र-
cyclamen (a colour, blue-red नीलरक्त in hue, of low अव saturation and very low वि brilliance) व्यवनीलरक्त
Cyclamen *Bot.* चक्रिक-प्रजाति
cycl-amine *Chem.* चक्र-तिक्ती
cycl-ammonium *Chem.* चक्र-तिक्तातु
cyclane *Chem.* चक्रीण्य *n.*
Cyclas *Zool.* = Sphaerium
cycle 1 चक्र *n.*
2 (bicycle) द्विचक्र *n.*
3 (as a general term for bicycle, tricycle, motorbicycle) चक्री (-क्रिन्) *m.*
4 (in social phenomena) चक्र *n.* (e.g सामाजिक चक्र, आर्थिक चक्र)
5 *Astron.* चक्र *n.*
6 *Phys.* आवर्तन *n.*
cycle advance द्विचक्र-अग्रिम
cycle allowance द्विचक्र-अधिदेय
cycle cutting *Forestry* चक्र-कर्तन
cycle felling *Forestry* चक्र-पातन
cycle-flower *Bot.* चक्रि-पुष्प
cyclene *Chem.* चक्रेण्य *n.*
cycle pump (pump for a bicycle) द्विचक्रोदञ्च
cycle-rickshaw द्विचक्र-नरयान
cycles per second चक्र प्रति-विकला
cycle-stand द्विचक्र-स्थाम
cycle tax द्विचक्र-कर
cycle-track द्विचक्र-पथ
cyclic *adj.* 1 *Chem.* चक्रिक
2 (quadrilateral) *Math.* वृत्तीय, चक्रीय
-cyclic *Chem.* -चक्रिक
cyclical *adj.* चक्र-, चक्रिक, चक्रीय
cyclical fluctuation *Econ.*, *Statistics* चक्रीय उच्चावचन
cyclical operation *Phys.* चक्रिक क्रिया
cyclical order *Math.* चक्र-क्रम
cyclical transmission *Zool.* चक्रिक पारेषण
cyclic diazoanhydride *Chem.* चक्रिक द्वयजाजलेय
cyclic flower *Bot.* चक्री पुष्प

cyclic growth चक्रिक वृद्धि
cyclic magnetization चक्रिक चुम्बकन
cyclic order *Math.* चक्र-क्रम
cyclic quadrilateral *Phys.* वृत्तीय चतुर्भुज
cyclic salt *Chem., Geol.* चक्रिक लवण
Cyclidium *Zool.* कुब्जपक्ष्म-प्रजाति
cyclist द्विचक्रिक, द्विचक्रारोही (-इन्) *m.*
cyclization *Chem.* (ring formation) चक्रण *n.*
cyclize *vb.* चक्रण
cyclo-, cycl- चक्र-
cyclo-alkane *Chem.* चक्र-क्षारीण्व
cyclo-butane *Chem.* चक्र-चतुर्थीन्य
cyclo-di-olefin *Chem.* चक्र-द्वि-तैलकरि
Cycloganoidei *Zool.* (have cycloid scales) वृत्ताभशल्क-गण *m.*
cyclo-heptane *Chem.* चक्र-सप्तीन्य
cyclo-heptanone *Chem.* चक्र-सप्तीन्या
cyclo-hexane *Chem.* चक्र-षडीन्य
cyclo-hexane-carb-oxylic acid *Chem.* चक्र-षडीन्य-अंग-जारलिक अम्ल
cyclo-hexanol *Chem.* चक्र-षडीन्यव
cyclo-hexanone *Chem.* चक्र-षडीन्या
cyclo-hexene *Chem.* चक्र-षडेन्य
cyclo-hexyl *Chem.* चक्र-षड्ल
cyclo-hexyl acetate चक्र-षड्ल शुक्तीय
cyclo-hexyl-amine चक्र-षड्ल-तिक्ती
cyclo-hexyl bromide चक्र-षड्ल ब्रुरेय
cyclo-hexyl formate चक्र-षड्ल वम्रीय
cycloid *n. Math.* चक्रज *n.*
cycloid *adj. Zool.* वृत्ताभ
cycloidal pendulum चक्रजीय निदोल
cycloid scales *Zool.* वृत्ताभ शल्क
Cyclomyaria *Zool.* पूर्णवलयानुगण *m.* (अनुगण suborder)
cyclone चक्रवात्या *f.*
whirlwind चक्रवात (ancient word)
cyclone centre चक्रवात्या-केन्द्र
cyclone insurance चक्रवात्या-आगोप
cyclonic area चक्रवात्या-क्षेत्र
cyclonic storm चक्र-झंझा
cyclo-olefin *Chem.* चक्र-तैलकरि
cyclo-paraffin चक्र-स्वल्पस्नेहा
Cyclopean stairs = Giant's stairways भीम-सोपान
cyclo-pentadiene *Chem.* चक्र-पञ्चद्विडेन्य
cyclo-pentane *Chem.* चक्र-पञ्चीन्य
cyclo-pentanone चक्र-पञ्चीन्या
cyclo-pentene *Chem.* चक्र-पञ्चेन्य
cyclophoria *Med.* चक्राविवर्तिता *f.*
Cyclophyllidea *Zool.* (scolex with four cup-shaped suckers—PH. I. 238) चषकचूष-गण *m.*
cycloplegia *Med.* (paralysis आघात of the ciliary muscle वलिकायपेशी of the eye) वल्याघात *m.*
cycloplegic *adj.* वल्याघातीय
Cycloporus *Zool.* वलयरन्ध्र-प्रजाति
C. papillosus रोमी वलयरन्ध्र
cyclo-propane *Chem.* चक्र-प्रमेदीन्य
Cyclops *Zool.* (having a large median eye) मध्याक्ष-प्रजाति
Cyclopteridae *Zool.* पिण्डमीन-वंश *m.* (पिण्डमीन lumpfish)
Cyclopterus *Zool.* पिण्डमीन-प्रजाति
C. lumpus (lumpfish) सामान्य पिण्डमीन
Cyclosalpa *Zool.* चक्रापूर्णवलय-प्रजाति
Cyclosalpidae *Zool.* चक्रापूर्णवलय-वंश *m.*
cyclosis *Plant Physiol.* (circulatory movement of protoplasm within a cell) रस-भ्रमण *n.*
cyclospondylous *adj. Zool.* वृत्तकीकस
Cyclosporaceae *Bot.* अण्डबभ्रु-कुल *n.* (a group of brown algae, having oogamous sexual reproduction)
Cyclosporales *Bot.* अण्डबभ्रु-गोत्र *n.*
Cyclostomata *Zool.* 1 (distinguished from all other living Craniata by the possession of a suctorial mouth —PH.) चूषमुखा: *m.pl.*
2 (have circular apertures) गोल-मुखानुगण *m.*
Cyclostomi चूषमुखा: *m.pl.*
cyclostyle *n.* (*cyclo-* चक्र + *style* 'pen') (an apparatus) चक्रलेखित्र *n.* (*Cf.* duplicator प्रतिलिपित्र)
cyclostyle *vb.* (the stencil is made by writing लेखन with a pen containing a small wheel चक्र) चक्रलेखन
Cyclotella *Bot.* (dim. fr. Gk. *kyklos* 'circle'. A genus of disklike diatoms) चक्राण्य-प्रजाति
cyclo-tri-methylene चक्र-त्रि-प्रोदलेन्य
cyclotron *Phys.* (which accelerates deuterons) द्वितणुत्वर *m.*
Cycloturus *Zool.* वृत्तपुच्छ-प्रजाति
cyclotype *vb.* (RegM.62) चक्रमुद्रण
cyclotyped *adj.* चक्रमुद्रित
Cydippidea (they include Hormiphora काचकुड्म) काचकुड्म-गण *m.*
Cydonia *Bot.* अमृतफल-प्रजाति
C. vulgaris (quince tree) सामान्य अमृतफल (Basu अमृतफल)
cygneous *adj. Mycol.* (swanlike) हंसवत्, (curved like a swan's neck) हंस-ग्रीव
Cygnid *Astron.* राजहंस-उल्का *f.*
Cygninae *Aves* (subfamily) महाहंसानुवंश *m.*
Cygnus 1 *Aves* महाहंस-प्रजाति (महाहंस ancient name)
2 *Astron.* = Swan राजहंस *m.*
α Cygni = Deneb = Arided प्रथम राजहंस *m.*
β Cygni = Albireo द्वितीय राजहंस *m.*
γ Cygni = Sadr तृतीय राजहंस *m.*
ϵ Cygni = Gienah पञ्चम राजहंस *m.*
π^1 Cygni = Azelfafage षोडश[1] राजहंस *m.*
cylinder रम्भ *m.*
cylinder block *Engin.* रम्भेष्टका
cylinder bore *Automobile* रम्भ-छिद्र
cylinder clearance *Rly.* रम्भ-अवकाश
cylinder fillet *Textiles* रम्भ-पिअपट्टी
cylinder front cover *Mach.* रम्भ-पुर-आवरण
cylinder head *Automobile* रम्भ-शीर्ष
cylinder machine *Printing* रम्भ-मुद्रण-यन्त्र
cylinder metal रम्भ-धातु
cylinder of compressed gas संपीडित वाति का रम्भ
cylinder oil रम्भ-तैल
cylindrical *adj.* 1 (of, or pertaining to, a cylinder) रम्भ-, रम्भीय
2 (having the shape of a cylinder) रम्भ-, रम्भाकार
3 *Bot.* (as, a stem) गोल
cylindrical body *Math.* रम्भाकार काय
cylindrical cell रम्भाकार कोशा
cylindrical coordinates *Math.* रम्भ-याम
cylindrical frustum *Math.* रम्भ-छिन्नक
cylindrical helix *Math.* रम्भीय अमिपथ
cylindrical interior रम्भाकार आभ्यन्तर
cylindrical iron drums (EM. II.32) रम्भाकार लोहे के ढोल
cylindrical lens *Ophthalmol.* रम्भ-वीक्ष
cylindrical pipe tile *Drainage* रम्भाकार नाड-खर्परी
cylindrical plug रम्भाकार निग
cylindrical rod रम्भ-शलाका
cylindrical spade रम्भाकार खनित्र
cylindrical spike *Bot.* रम्भाकार शूकी
cylindrical stem *Bot.* गोल स्तम्भ
cylindrical tumbler रम्भाकार पात्र
cylindrical vessel रम्भाकार पात्र

cylindrical waves *Phys.* रम्भाकार तरंग
cylindrite *Mineral.* सीत्रांशिज *m.* (सी- for सीस lead, त्र- for त्रपु tin, अं- for अञ्जन antimony, श- for शुल्बेय sulphide, -इज for खनिज mineral)
cylindroid *adj.* रम्भाभ
cylindro-metric *adj.* रम्भ-मितीय
Cylista *Bot.* नदीनिष्पाव-प्रजाति
  C. scariosa सामान्य नदीनिष्पाव (Basu नदीनिष्पाव, Kathiawad *dariyawel*)
cyllin (a disinfectant. It is a coaltar oil—PHM. 36) अंगाराली *f.*
Cymbella *Bot.* (Lat. *cymba* 'boat' पोत. A genus of boat-shaped diatoms) पोताभ्य-प्रजाति
  Dist. **Navicula** नावाभ्य-प्रजाति
  C. lanceolata प्रासवत् पोताभ्य
Cymbidium *Bot.* (Gk. *kymbos* 'cup' + *-idium*) चषकी-प्रजाति
  C. aloifolium (flowers yellowish red —Basu) रक्तपुष्प-चषकी
cymbifolius *Bot. Tax.* (having boat-shaped leaves) नौपर्ण (cymbi नौ-)
cymbiform *adj.* (boat-shaped) नावाकार
Cymbirhynchus *Aves* समचञ्चु-प्रजाति (the bill is a little narrower and a little higher, whilst the edge of the upper mandible is straight and not overhanging)
Cymbopogon *Bot.* (its species produce essential oils used in perfumery —Basu) सुवासतृण-प्रजाति
  C. citratus (lemon grass, ginger grass, sweet rush, melissa grass) गुच्छल सुवासतृण (B.,M. गुच्छल)
  C. jwarancusa जलाशया सुवासतृण (B.,M. जलाशया)
  C. martini (roosa grass) रोहिषा सुवास-तृण (MW., Mar. रोहिषा)
  C. nardus (citronella grass) निम्बुक सुवासतृण
  C. schoenanthus (geranium grass) रोहिषक सुवासतृण (B.,M., Mar. रोहिषा, रोषघास, Hin. रूसाघास)
cyme *Bot.* (having many growing secondary axes) बहुवर्ध्यक्ष *m.*
cymene *Chem.* निजीरेण्य *n.*
  para-cymene परा-निजीरेण्य
  meta-cymene सम-निजीरेण्य
  ortho-cymene ऊर्ध्व-निजीरेण्य
Cyminosma pedunculata = **Acronychia laurifolia** *Bot.*
cymo-gene (*cym*ene + *-gene*) *Chem.* निजीर-जन *m.*
cymol निजीरव *m.*
cymometer *Elec.* द्युतरंगमान *m.*
cymo-phenol *Chem.* निजीर-दर्शव
cymoscope *Elec.* (for detecting the presence of electric waves) द्युतरंगेक्ष *m.*
cymose *adj. Bot.* बहुवर्ध्यक्ष-, बहुवर्ध्यक्षीय
Cymothoa *Zool.* (parasitic in the mouths of fishes—PH.I.441) मीनास्य-जीवि-प्रजाति
Cynaelurus *Zool.* (the genus containing the cheetah) चित्र-प्रजाति
Cynanchum *Bot.* व्रणपोतघ्न-प्रजाति
  C. arnottianum (leaves are applied to wounds on animals in which there are maggots, and the maggots die—Basu) सामान्य व्रणपोतघ्न
Cynara *Bot.* वज्रांगी-प्रजाति
  C. cardunculus = **cardoon** (used in cheese-making) दधिक-वज्रांगी
  C. scolymus (artichoke) सामान्य-वज्रांगी
cynegetics (art of hunting) आखेट *m.*, आखेट-कला *f.*, शिकार
cynical theory of taxation *Econ.* (pluck the goose with as little squawking as possible) मधुप-कर-सिद्धान्त
cynipid *Zool.* स्फोटपतंग *m.*
Cynipidae *Zool.* स्फोटपतंग-वंश *m.*
Cynipoidea *Zool.* स्फोटपतंग-महावंश *m.*
Cynips *Zool.* (genus of hymenopterous gallflies) स्फोटपतंग-प्रजाति
  C. kollari = **C. lignicola** वञ्जु-स्फोट-पतंग (वञ्जु oak)
Cynocephalidae = **Galeopithecidae** पक्षमर्कट-वंश *m.*
Cynocephalus 1 = **Galeopithecus** पक्षमर्कट-प्रजाति
  2 = **Papio**
Cynodon *Bot.* दूर्वा-प्रजाति
  C. dactylon (Bahama grass, Bermuda grass, couch grass, creeping panic grass, devil's grass, doab grass, doob grass, dog's tooth grass, doorwa, doub grass, dun grass) सामान्य-दूर्वा (B.,N., Mar. दूर्वा, Hin. Pan. दूब, Konkani *dhurva*)
cynodont श्वदन्त *m.*
Cynodontia *Paleontol.* (suborder) श्वदन्तानुगण *m.*
Cynoglossum *Bot.* (fr. Gk. *kynoglosson* 'hound's-tongue') श्वजिह्व-प्रजाति
  C. glochidiatum (glochidia on the faces plentiful—Basu) प्रलोमी श्वजिह्व (प्रलोम glochidia)
  C. officinale (hound's-tongue) सामान्य श्वजिह्व
Cynognathus *Paleontol.* श्वहनुक-प्रजाति
Cynoidea *Zool.* श्वानः *m.pl.*
Cynometra *Bot.* माधव-प्रजाति (*C. mimosoides* is मधुक according to Basu and MW. As मधुक-प्रजाति is *Aegithina*, a genus of birds, the plant मधुक is substituted by its synonym माधव. मधुक = माधव in Dhanvantarī Nighaṇṭu)
  C. cauliflora (oil of seeds applied externally in leprosy—Basu) कुष्ठ-माधव
  C. mimosoides सामान्य माधव
  C. ramiflora = **C. mimosoides**
  C. ramiflora *var.* **mimosoides** = **C. mimosoides**
Cynomorpha *Zool.* प्लवंगाः *m.pl.* (प्लवंग for a 'monkey' occurs in the महाभारत)
Cynomys *Zool.* श्वमूष-प्रजाति
Cynopterus *Zool.* बभ्रुपत्र-प्रजाति
Cynthia *Zool.* (brightly coloured test) रंगिचोल-प्रजाति
Cynthiidae *Zool.* रंगिचोल-वंश *m.*
Cynthiinae *Zool.* रंगिचोलानुवंश *m.*
Cyon = **Cuon**
Cyperaceae *Bot.* मुस्ता-कुल *n.*
Cyperus *Bot.* मुस्ता-प्रजाति
  C. articulatus (the tuber is tonic —Basu) बलयकन्द-मुस्ता
  C. esculentus (chufa, ground-almond, tiger-nuts) क्षुद्र-मुस्ता (Basu क्षुद्र मुस्ता)
  C. iria (root fibrous—Basu) तन्तुमूल-मुस्ता
  C. longus (cypress, cypress-root, galanga, galingale, sweet galingale) (it has a bitter aromatic tuber—Basu) कटुकन्द-मुस्ता
  C. papyrus पत्र-मुस्ता
  C. rotundus सामान्य-मुस्ता (B.,M. मुस्ता, Ben. Guj. Hin. Mar. मोथा, Tel. *musta kamu*)
  C. scariosus नगरोत्था-मुस्ता (B.,M. नगरोत्था, Ben. नगरमूथा, Kan. *nagarmusthe*, Guj. *nagarmothya*, Hin. नगरमोथा)
cyphella *Bot.* (a little pit on the lower surface of the thallus in lichens) निगर्तिका *f.*

cypher 1 *Math.* शून्य *n.*
  2 (secret writing) गूढ़लेख *m.*, गूढ़-
cypher code गूढ़लेख-संहिता, गूढ़लेख-पद्धति
cypher messages गूढ़ संदेश
cypher telegram गूढ़ दूरलेख
cyphonautes *Zool.* (larva of certain bryozoans हरिताजीव) हरिताडिम्भ *m.*
Cypraea *Zool.* (genus including the cowries) कपर्दिका-प्रजाति
  C. moneta सामान्य-कपर्दिका
cypraeid कपर्दिका *f.*
Cypraeidae कपर्दिका-वंश *m.*
cypres *Law* यथासमीप, यथाशक्यसमीप
cypress *Bot.* 1 (any tree of the genus *Cupressus*) सुरद्रुम *m.* (Tam. सुरन्. *Cf.* देवदारु)
  2 (*Cyperus longus*) कटुकन्द *m.*
cypress green = forest green (a colour, yellow-green पीतहरि in hue, of low अव saturation and low नि brilliance) न्यवपीतहरि
cypress pine सुरसरल *m.*
cypress-root (*Cyperus longus*) कटुकन्द *m.*
cypress shrub (*Lawsonia inermis*) रक्त-गर्भ *m.* (N.,M.)
Cypridina *Zool.* (a genus of crustaceans having three eyes) त्रिलोचन-प्रजाति
Cyprinidae *Zool.* शफर-वंश *m.*
cyprinodont *Zool.* शफरदन्त *m.*
Cyprinodontes *Zool.* शफरदन्त-गण *m.* (गण order)
Cyprinodontidae *Zool.* शफरदन्त-वंश *m.*
cyprinoid *adj. Zool.* शफराभ
Cyprinoidea *Zool.* शफराभ-महावंश *m.* (महावंश superfamily)
Cyprinus *Zool.* (genus of the true carps) शफर-प्रजाति
  C. carpio (carp) सामान्य शफर
  C. nudus = leather carp चर्म-शफर
Cypripedium *Bot.* (labellum ओष्ठक is footlike) पादोष्ठक-प्रजाति
Cypris *Zool.* (telson well-developed—CNH. IV.108) पूर्णपुच्छक-प्रजाति
cyprus earth (a colour, yellowish red-yellow रक्तातिपीत in hue, of low अव saturation and low नि brilliance) न्यवरक्तातिपीत
Cyprus green (yellow-green पीतहरि in hue, of high उत् saturation and high प्र brilliance) प्रोत्पीतहरि
cypsela *Bot.* रोमचूडाफल *n.* (fruit with a pappus रोमचूडा)
Cypseli *Aves* अलिलानुगण *m.* (अलिल ancient word, अनुगण suborder)
Cypsiurus *Aves* तालचटिका-प्रजाति (they are fond of the Palmyra-palm ताल. Cf. Hindi तालचट्टा)
cyrtolite (a mineral related to zircon but containing uranium, yttrium and other rare elements) विरला-गोमेद *m.*
Cyrtophyllum *Bot.* ज्वरवल्क-प्रजाति
  C. peregrinum (Burmese use the bark as a remedy for malarious fever—Basu) सामान्य ज्वरवल्क
cyst *Med., Biol.* कोष्ठ *m.*
-cyst -कोष्ठ
Cystalia *Zool.* कोष्ठिका-प्रजाति
  C. monogastrica एकजठर-कोष्ठिका
cystamine = hexamine
cysteic acid विषाणिक अम्ल
cysteine *Biochem.* (found in horn, etc.) विषाणिन *m.*
cysteine hydrochloride विषाणिन उद-नीरेय
cysteinic *adj.* विषाणिनिक
cystenchyma *Bot.* कोष्ठोति *f.*
cystic *adj.* कोष्ठ-
cystic canal = cystic duct
cystic duct *Zool.* (duct from the gall-bladder) पित्ताशय-प्रणाली
cysticercoid *adj. Zool.* कोष्ठडिम्भाभ (कोष्ठडिम्भ cysticercus)
cysticercus *Zool.* कोष्ठडिम्भ *m.*
Cysticercus *Zool.* कोष्ठडिम्भ-प्रजाति
  C. bovis (found in the muscles of the ox) वृषभ-कोष्ठडिम्भ
  C. cellulosae (occurs in the pig—PH. I.264) सूकर-कोष्ठडिम्भ
cystic hygroma *Med.* कोष्ठ-उन्दार्बुद
cystidiole *Mycol.* वन्ध्यवृन्त *n.* (a sterile structure in the hymenium wider than a paraphysis, *q.v.*)
cystidium *Mycol.* कोष्ठिका *f.* (*Cf.* cyst कोष्ठ)
cystine *Biochem.* (found in horn, etc.) विषाणी *f.*
cystin-uria विषाणी-मेह *m.*
cystitis *Med.* बस्तिकोप *m.*
cystocarp *Bot.* कोष्ठफल *n.*
Cystococcus *Bot.* कोष्ठाप्य-प्रजाति
  C. humicola भौम कोष्ठाप्य
Cystoflagellata *Biol.* कोष्ठकशांगानुगण *m.* (अनुगण suborder)
cystogen = hexamine षट्तिक्ती *f.*
Cystoidea (sac-like calyx—CNH. I. 580) स्यूनकोश-वर्ग *m.* (वर्ग class)
cystolith *Bot.* (a concretion deposited in a plant cell) कोशोपल *m.*
Cystopus = Albugo *Bot.*
cyst-ostomy *Med.* मूत्राशय-आस्यछेदन *n.* (-os-tomy -आस्य-छेदन)
cyst wall *Zool.* कोष्ठ-भित्ति
cyt-, cyto- कोशा-
cytase *Biochem.* कोशेद *m.*
-cyte -कोशा
Cythere (telson rudimentary—CNH. IV.108) अल्पपुच्छक-प्रजाति
Cytisus *Bot.* (genus of spiny shrubs of the pea family) शल्यकलाय-प्रजाति (कलाय pea)
  C. albus श्वेत शल्यकलाय
  C. alpinus (Alpine laburnum) हिमाल्प-शल्यकलाय
  C. monspessulanus (a native of the Mediterranean region) रोमक-शल्य-कलाय (रोमक = Rome, here it stands for S. Europe)
  C. scoparius (broom) संमार्जनी शल्य-कलाय
cyto- कोशा-
cyto-blastema = mother liquid *Biol.* कोशाकर *m.*
cyto-chemistry कोशा-रसायन
cyto-chrome *Biochem.* कोशा-वर्ण *m.*
cytogamy (a sexual union of cells) कोशासंगम *m.*
cytogenetics कोशा-जननविज्ञान *n.*
cyto-globin *Biochem.* कोशा-वर्तुलि *f.*
cyto-kinesis 1 *Biol.* (cytoplasmic changes...) रस-विकार *m.* (*Cf.* karyo-kinesis न्यष्टि-विकार)
  2 = cell division (McLean I. 11) कोशा-भाजन *n.*
cytology 1 कौशिकी *f.*
  2 कौशिक संरचना, कोशा-रचना *f.*
cytolysin *Biochem.* कोशांशि *f.*
cytolysis *Physiol.* कोशांशन *n.*
cytolytic *adj. Physiol., Biochem.* कोशांशिक
cyto-meter *Physiol.* कोशा-मान *m.*
Cytomycetes कोशाकवक-वर्ग *m.*, कोशाकवकानि *n.pl.*
cytophore *Biol.* कोशाभर *m.*
cytoplasm *Biol.* कोशारस *m.*
cytoplasmic body *Zool.* कोशारस-काय (short for कोशारसस्थ काय 'bodies found

in cytoplasm')

cytoproct (*cyto-* कोशा + Gk. *proktos* 'anus' गुद) *Zool.* (anal aperture of a unicellular animal) **कोशागुद** *m.*

cytopyge=cytoproct

cyto-reticulum *Biol.* **कोशा-जालिका**

cytosine (*cyto-*, Gk. *kytos*+*-ine*) *Biochem.* **कोशायी** *f.*

Cytospermium hominis = Isospora hominis

cytostome (cell mouth) **कोशामुख** *n.*

Cytozoa *Biol.* **कोशाजीविन:** *m.pl.*

cytozoic *adj. Biol.* **कोशाजीवी (-इन्)**

cytozoon *Biol.* (parasitic within a cell) **कोशाजीवी (-इन्)** *m.*

cyto-zymase **कोशा-किण्वेद**

cyto-zyme *Biochem.* **कोशा-किण्व** *n.*

Cyzicus=**Estheria**

C.Z. (cotton zone) **क. क्षे. (कर्पास-क्षेत्र)**

Czaplewski's bacillus (it stains deeply at the poles, and is known as pole bacterium) **शिरोरञ्ज्य दण्डाणु**

D

D/- (date) **दि/-** (**दिनांक**)

d, ρ (density) **घ** (**घनता**)

D, H₂ (deuterium; hydrogen of atomic weight or mass 2) *Chem.* **ड्**, **उ₂** (**उद्रेक**)

d., d- (dextro-) *Chem.* **द्.**, **द्-** (**दक्ष-**)
   d-**tartaric** **द-न्यासविक**

d (diameter) **व्या.** (**व्यास**)

D. (Diplococcus) **यु.गो.** (**युग्मगोलाणु**)

d (difference) *Statistics* **न्त** (**अन्तर**)

d (distance) *Phys.* **दू** (**दूरत्व**)

D (least distance of distinct **स्पष्ट** vision) *Phys.* **स्प**

D. (dog) **कु.** (**कुत्ता**)

D (dominant trees) *Forestry* **रो** (**अधिरोही वृक्ष**)

d (dominated trees) *Forestry* **रू** (**अधिरूढ वृक्ष**)

D (D-shaped) **अर्धचन्द्र** *m.*

d *Geol.* (thickness of granitic layer—Holmes p. 481) **स्थ**

D *Geol.* (thickness of basaltic layer—Holmes p. 481) **स्थू**

D, w (dispersive power) **कृ** (**अपकिरण-शक्ति**)

δ, △ *see under* **delta**

δm (angle of minimum deviation) **चअ** (**अल्पिष्ठ विचलन कोण**)

$\frac{\delta y}{\delta x}$ **चिर/चिय** $\frac{\partial y}{\partial x}$ **चार/चाय** $\frac{dy}{dx}$ **चर/चय**

D.A. (daily allowance) **दै.अ.** (**दैनिक अधिदेय**), **दै.भ.** (**दैनिक भत्ता**)

D.A. (dearness allowance) **म.भ.** (**महंगाई-भत्ता**)

D.A. (Director of Agriculture) **कृ.सं.** (**कृषि-संचालक**)

D.A. (Divisional Accountant) **सं.ले.** (**संभागीय लेखापाल**)

D/A (documents against acceptance payment) **ले/स्वी** (**ले** for **लेख्य** document, **स्वी** for **स्वीकृति** acceptance)

dabber (onomatopoetic) **थप्थप** *m.*

dabchick (little grebe) **वञ्जुलक** *m.*

Dabih = *β* **Capricorni** *Astron.* **द्वितीय मकर** *m.*

Dabry's sunbird *Aves* **अरुणोदर शीञ्जिरिका**

dace *Zool.* (a cyprinoid fish inhabiting chiefly clear quiet streams) **शान्तिवा** *f.* (शान्तिवा name of a diety in कौशिक-सूत्र)

D acid **घ अम्ल**

dacite *Petrog.* (the extrusive equivalent of quartz-diorite—Johannsen) **तिर:स्फटाश्म** *m.* (quartz स्फटिक+diorite तिर:शृंगाश्म)

dacoit *n. Law* (I.P.C.) (English word from Hindi) **दस्यु** *m.*, **डकैत** (*see* bandit)

dacoity *Law* (I.P.C.) (English word from Hindi) **दस्युकर्म** *n.*, **डकैती** (*see* theft)

dacoity with murder **वध सहित डकैती**

Dacrydium *Bot.* (Gk. *dakry* 'tear' अश्रु—in ref. to the gummy exudations. The species are called chiefly *pine* or *mountain pine*) **अश्रुसरल-प्रजाति**
   D. cupressinum (red pine) **रक्त अश्रु-सरल**
   D. franklinii (wood wavy grained) **तरंगित अश्रुसरल**

dacryocystitis *Med.* **अश्रुधानकोप** *m.*

Dactylis *Bot.* (Gk. *daktylos* 'finger') **समंगुलक-प्रजाति**
   D. glomerata **गुच्छपुष्प समंगुलक**

Dactyloctenium *Bot.* **अंगुलशूकिनी-प्रजाति** (see *Eleusine*)
   D. aegyptium = Eleusine aegyptiaca **सामान्य-अंगुलशूकिनी**

dactylograph (Fr.) (Gk. *daktylos* 'finger') **अंगुलिमुद्र** *m.*

dactylography (study of finger-prints) **अंगुलिचिह्नाध्ययन** *n.*

dactylopodite *Zool.* **अन्तपादक** *m.*

dactylopores *Zool.* **मण्डलरक्षिरन्ध्र** *n.*

Dactylopteridae **नभोवर्मशिर-वंश** *m.*

Dactylopterus *Zool.* (genus of flying gurnard) **नभोवर्मशिर-प्रजाति**
   D. volitans **उड्डयी नभोवर्मशिर**

dactylozooid *Zool.* **मण्डलरक्षी (-इन्)** *m.*

dactylus=dactylopodite *Zool.* (distal segment of certain limbs of crustaceans) **अन्तपादक** *m.*

daddy longlegs = **harvest man**= **shepherd spider** *Zool.* **उरुजंघ-लूता** *f.*

Dadoxylon *Paleontol.* (a genus of Paleozoic gymnospermous trees represented by various fossil woods: Gk. *daidos* 'firebrand' + *xylon* 'wood') **अग्निदारु-प्रजाति**

Daedalacanthus *Bot.* **दशमूली-प्रजाति**
   D. roseus **सामान्य-दशमूली** (Mar., Porbunder दशमूली)

Daemia *Bot.* **वमदुग्धा-प्रजाति**
   D. cordata (leaves cordate—Basu) **हृत्पर्ण-वमदुग्धा**
   D. extensa **सामान्य-वमदुग्धा** (causes vomiting वम-)

Daemonorops *Bot.* (it yields the substance known as dragon's blood) **प्रनागरक्त-प्रजाति**

daffodil 1 (any species of *Narcissus*) **इन्दिरा** *f.*
   2 = antimony yellow (a colour, yellowish red-yellow **रक्तातिपीत** in

cypher 1 *Math.* शून्य *n.*
2 (secret writing) गूढलेख *m.*, गूढ-
cypher code गूढलेख-संहिता, गूढलेख-पद्धति
cypher messages गूढ संदेश
cypher telegram गूढ दूरलेख
cyphonautes *Zool.* (larva of certain bryozoans हरिताजीव) हरिताडिम्भ *m.*
Cypraea *Zool.* (genus including the cowries) कपर्दिका-प्रजाति
C. moneta सामान्य-कपर्दिका
cypraeid कपर्दिका *f.*
Cypraeidae कपर्दिका-वंश *m.*
cypres *Law* यथासमीप, यथाशक्यसमीप
cypress *Bot.* 1 (any tree of the genus *Cupressus*) सुरद्रुम *m.* (Tam. सुरन्. *Cf.* देवदारु)
2 (*Cyperus longus*) कटुकन्द *m.*
cypress green = forest green (a colour, yellow-green पीतहरि in hue, of low अव saturation and low नि brilliance) न्यवपीतहरि
cypress pine सुरसरल *m.*
cypress-root (*Cyperus longus*) कटुकन्द *m.*
cypress shrub (*Lawsonia inermis*) रक्त-गर्भ *m.* (N.,M.)
Cypridina *Zool.* (a genus of crustaceans having three eyes) त्रिलोचन-प्रजाति
Cyprinidae *Zool.* शफर-वंश *m.*
cyprinodont *Zool.* शफरदन्त *m.*
Cyprinodontes *Zool.* शफरदन्त-गण *m.* (गण order)
Cyprinodontidae *Zool.* शफरदन्त-वंश *m.*
cyprinoid *adj. Zool.* शफराभ
Cyprinoidea *Zool.* शफराभ-महावंश *m.* (महावंश superfamily)
Cyprinus *Zool.* (genus of the true carps) शफर-प्रजाति
C. carpio (carp) सामान्य शफर
C. nudus = leather carp चर्म-शफर
Cypripedium *Bot.* (labellum ओष्ठक is footlike) पादोष्ठक-प्रजाति
Cypris *Zool.* (telson well-developed—CNH. IV.108) पूर्णपुच्छक-प्रजाति
cyprus earth (a colour, yellowish red-yellow रक्तातिपीत in hue, of low अव saturation and low नि brilliance) न्यवरक्तातिपीत
Cyprus green (yellow-green पीतहरि in hue, of high उत् saturation and high प्र brilliance) प्रोत्पीतहरि
cypsela *Bot.* रोमचूडाफल *n.* (fruit with a pappus रोमचूडा)
Cypseli *Aves* अलिलानुगण *m.* (अलिल ancient word, अनुगण suborder)
Cypsiurus *Aves* तालचटिका-प्रजाति (they are fond of the Palmyra-palm ताल. Cf. Hindi तालचट्टा)
cyrtolite (a mineral related to zircon but containing uranium, yttrium and other rare elements) विरला-गोमेद *m.*
Cyrtophyllum *Bot.* ज्वरवल्क-प्रजाति
C. peregrinum (Burmese use the bark as a remedy for malarious fever—Basu) सामान्य ज्वरवल्क
cyst *Med., Biol.* कोष्ठ *m.*
-cyst -कोष्ठ
Cystalia *Zool.* कोष्ठिका-प्रजाति
C. monogastrica एकजठर-कोष्ठिका
cystamine = hexamine
cysteic acid विषाणिक अम्ल
cysteine *Biochem.* (found in horn, etc.) विषाणिन *m.*
cysteine hydrochloride विषाणिन उद-नीरेय
cysteinic *adj.* विषाणिनिक
cystenchyma *Bot.* कोष्ठोति *f.*
cystic *adj.* कोष्ठ-
cystic canal = cystic duct
cystic duct *Zool.* (duct from the gall-bladder) पित्ताशय-प्रणाली
cysticercoid *adj. Zool.* कोष्ठडिम्भाभ (कोष्ठडिम्भ cysticercus)
cysticercus *Zool.* कोष्ठडिम्भ *m.*
Cysticercus *Zool.* कोष्ठडिम्भ-प्रजाति
C. bovis (found in the muscles of the ox) वृषभ-कोष्ठडिम्भ
C. cellulosae (occurs in the pig—PH. I.264) सूकर-कोष्ठडिम्भ
cystic hygroma *Med.* कोष्ठ-उन्दार्बुद
cystidiole *Mycol.* वन्ध्यवृन्त *n.* (a sterile structure in the hymenium wider than a paraphysis, *q.v.*)
cystidium *Mycol.* कोष्ठिका *f.* (*Cf.* cyst कोष्ठ)
cystine *Biochem.* (found in horn, etc.) विषाणी *f.*
cystin-uria विषाणी-मेह *m.*
cystitis *Med.* बस्तिकोप *m.*
cystocarp *Bot.* कोष्ठफल *n.*
Cystococcus *Bot.* कोष्ठाण्ड-प्रजाति
C. humicola भौम कोष्ठाण्ड
Cystoflagellata *Biol.* कोष्ठकशांगानुगण *m.* (अनुगण suborder)
cystogen = hexamine षट्तिक्ती *f.*
Cystoidea (sac-like calyx—CNH. I. 580) स्यूनकोश-वर्ग *m.* (वर्ग class)
cystolith *Bot.* (a concretion deposited in a plant cell) कोशोपल *m.*
Cystopus = Albugo *Bot.*
cyst-ostomy *Med.* मूत्राशय-आस्यछेदन *n.* (-os-tomy -आस्य-छेदन)
cyst wall *Zool.* कोष्ठ-भित्ति
cyt-, cyto- कोशा-
cytase *Biochem.* कोशेद् *m.*
-cyte -कोशा
Cythere (telson rudimentary—CNH. IV.108) अल्पपुच्छक-प्रजाति
Cytisus *Bot.* (genus of spiny shrubs of the pea family) शल्यकलाय-प्रजाति (कलाय pea)
C. albus श्वेत शल्यकलाय
C. alpinus (Alpine laburnum) हिमाल्प-शल्यकलाय
C. monspessulanus (a native of the Mediterranean region) रोमक-शल्य-कलाय (रोमक = Rome, here it stands for S. Europe)
C. scoparius (broom) संमार्जनी शल्य-कलाय
cyto- कोशा-
cyto-blastema = mother liquid *Biol.* कोशाकर *m.*
cyto-chemistry कोशा-रसायन
cyto-chrome *Biochem.* कोशा-वर्ण *m.*
cytogamy (a sexual union of cells) कोशासंगम *m.*
cytogenetics कोशा-जननविज्ञान *n.*
cyto-globin *Biochem.* कोशा-वर्तुलि *f.*
cyto-kinesis 1 *Biol.* (cytoplasmic changes...) रस-विकार *m.* (*Cf.* karyo-kinesis न्यष्टि-विकार)
2 = cell division (McLean I. 11) कोशा-भाजन *n.*
cytology 1 कौशिकी *f.*
2 कौशिक संरचना, कोशा-रचना *f.*
cytolysin *Biochem.* कोशांशि *f.*
cytolysis *Physiol.* कोशांशन *n.*
cytolytic *adj. Physiol., Biochem.* कोशांशिक
cyto-meter *Physiol.* कोशा-मान *m.*
Cytomycetes कोशाकवक-वर्ग *m.*, कोशा-कवकानि *n.pl.*
cytophore *Biol.* कोशाभर *m.*
cytoplasm *Biol.* कोशारस *m.*
cytoplasmic body *Zool.* कोशारस-काय (short for कोशारसस्थ काय 'bodies found

in cytoplasm')
cytoproct (*cyto-* कोशा + Gk. *proktos* 'anus' गुद) *Zool.* (anal aperture of a unicellular animal) कोशागुद *m.*
cytopyge = cytoproct
cyto-reticulum *Biol.* कोशा-जालिका
cytosine (*cyto-*, Gk. *kytos* + *-ine*) *Biochem.* कोशायी *f.*
Cytospermium hominis = Isospora hominis
cytostome (cell mouth) कोशामुख *n.*
Cytozoa *Biol.* कोशाजीविन: *m.pl.*
cytozoic *adj. Biol.* कोशाजीवी (-इन्)
cytozoon *Biol.* (parasitic within a cell) कोशाजीवी (-इन्) *m.*
cyto-zymase कोशा-किण्वेद
cyto-zyme *Biochem.* कोशा-किण्व *n.*
Cyzicus = Estheria
C.Z. (cotton zone) क. क्षे. (कर्पास-क्षेत्र)
Czaplewski's bacillus (it stains deeply at the poles, and is known as pole bacterium) शिरोरञ्ज्य दण्डाणु

D

D/- (date) दि/- (दिनांक)
d, ρ (density) घ (घनता)
D, H_2 (deuterium; hydrogen of atomic weight or mass 2) *Chem.* ड्, उ₂ (उद्रेक)
d., d- (dextro-) *Chem.* द्., द- (दक्ष-)
d-tartaric द-न्यासविक
d (diameter) व्या. (व्यास)
D. (Diplococcus) यु.गो. (युग्मगोलाणु)
d (difference) *Statistics* न्त (अन्तर)
d (distance) *Phys.* दू (दूरत्व)
D (least distance of distinct स्पष्ट vision) *Phys.* स्प
D. (dog) कु. (कुत्ता)
D (dominant trees) *Forestry* रो (अधिरोही वृक्ष)
d (dominated trees) *Forestry* रू (अधिरूढ वृक्ष)
D (D-shaped) अर्धचन्द्र *m.*
d Geol. (thickness of granitic layer—Holmes p. 481) स्थ
D *Geol.* (thickness of basaltic layer—Holmes p. 481) स्थू
D, w (dispersive power) कृ (अपकिरण-शक्ति)
δ, $\triangle$ *see under* delta
δm (angle of minimum deviation) चअ (अल्पिष्ठ विचलन कोण)
$\frac{\delta y}{\delta x}$ चिर/चिय $\frac{\partial y}{\partial x}$ चार/चाय $\frac{dy}{dx}$ चर/चय
D.A. (daily allowance) दै.अ. (दैनिक अधिदेय), दै.भ. (दैनिक भत्ता)
D.A. (dearness allowance) म.भ. (महंगाई-भत्ता)
D.A. (Director of Agriculture) कृ.सं. (कृषि-संचालक)
D.A. (Divisional Accountant) सं.ले. (संभागीय लेखापाल)
D/A (documents against acceptance payment) ले/स्वी (ले for लेख्य document, स्वी for स्वीकृति acceptance)
dabber (onomatopoetic) थप्थप *m.*
dabchick (little grebe) वञ्जुलक *m.*
Dabih = β Capricorni *Astron.* द्वितीय मकर *m.*
Dabry's sunbird *Aves* अरुणोदर शीञ्जिरिका
dace *Zool.* (a cyprinoid fish inhabiting chiefly clear quiet streams) शान्तिवा *f.* (शान्तिवा name of a diety in कौशिकसूत्र)
D acid घ अम्ल
dacite *Petrog.* (the extrusive equivalent of quartz-diorite—Johannsen) तिर:स्फटाश्म *m.* (quartz स्फटिक + diorite तिर:श्रृंगाश्म)
decoit *n. Law* (I.P.C.) (English word from Hindi) दस्यु *m.*, डकैत (*see* bandit)
dacoity *Law* (I.P.C.) (English word from Hindi) दस्युकर्म *n.*, डकैती (*see* theft)
dacoity with murder वध सहित डकैती
Dacrydium *Bot.* (Gk. *dakry* 'tear' अश्रु—in ref. to the gummy exudations. The species are called chiefly *vine* or *mountain pine*) अश्रुसरल-प्रजाति
D. cupressinum (red pine) रक्त अश्रुसरल
D. franklinii (wood wavy grained) तरंगित अश्रुसरल
dacryocystitis *Med.* अश्रुधानकोप *m.*
Dactylis *Bot.* (Gk. *daktylos* 'finger') समंगुलक-प्रजाति
D. glomerata गुच्छपुष्प समंगुलक
Dactyloctenium *Bot.* अंगुलशूकिनी-प्रजाति (see *Eleusine*)
D. aegyptium = Eleusine aegyptiaca सामान्य-अंगुलशूकिनी
dactylograph (Fr.) (Gk. *daktylos* 'finger') अंगुलिमुद्र *m.*
dactylography (study of finger-prints) अंगुलिचिह्नाध्ययन *n.*
dactylopodite *Zool.* अन्तपादक *m.*
dactylopores *Zool.* मण्डलरक्षिरन्ध्र *n.*
Dactylopteridae नभोवर्मशिर-वंश *m.*
Dactylopterus *Zool.* (genus of flying gurnard) नभोवर्मशिर-प्रजाति
D. volitans उड्डयी नभोवर्मशिर
dactylozooid *Zool.* मण्डलरक्षी (-इन्) *m.*
dactylus = dactylopodite *Zool.* (distal segment of certain limbs of crustaceans) अन्तपादक *m.*
daddy longlegs = harvest man = shepherd spider *Zool.* उरुजंघ-लूता *f.*
Dadoxylon *Paleontol.* (a genus of Paleozoic gymnospermous trees represented by various fossil woods: Gk. *daidos* 'firebrand' + *xylon* 'wood') अग्निदारु-प्रजाति
Daedalacanthus *Bot.* दशमूली-प्रजाति
D. roseus सामान्य-दशमूली (Mar., Porbunder दशमूली)
Daemia *Bot.* वमदुग्धा-प्रजाति
D. cordata (leaves cordate—Basu) हृत्पर्ण-वमदुग्धा
D. extensa सामान्य-वमदुग्धा (causes vomiting वम-)
Daemonorops *Bot.* (it yields the substance known as dragon's blood) प्रनागरक्त-प्रजाति
daffodil 1 (any species of *Narcissus*) इन्दिरा *f.*
2 = antimony yellow (a colour, yellowish red-yellow रक्तातिपीत in

hue and of high प्र brilliance) **प्ररक्त-पीत**

3 = **cadmium yellow** (a colour, red-yellow रक्तपीत in hue, of high उद् saturation and high प्र brilliance) **प्रोद्रक्तपीत**

daffodil yellow = daffodil 2, 3

Dafila *Aves* **शल्यपुच्छ-प्रजाति** (this genus is easily recognized by lengthened and pointed शल्य tail-feathers पुच्छ)

daft berries (*Atropa belladonna*) **कण्टालिका** *f.*

dag (short for 'deflocculated Acheson graphite'; it is colloidal श्लेषाभीय graphite छिखिज) **श्लेलि** *f.*

dagger **कौक्षेयक** *m.* (from हलायुध), **कटार**

dahlia 1 (a plant of the genus *Dahlia*) **पुरुरक्त** *m.*

2 (a colour, blue-red नीलरक्त in hue, saturation and brilliance medium मध्य) **मध्यनीलरक्त**

Dahlia *Bot.* (differing from the related genera in having rays of many पुरु shades of red रक्त) **पुरुरक्त-प्रजाति**

D. variabilis (*variabilis* 'variable coloured') **वर्णी पुरुरक्त**

dahlia carmine (a colour, bluish-red रक्तानील in hue and of low नि brilliance) **निरक्तानील**

dahlia purple (bluish-red रक्तानील in hue, and of very low वि brilliance) **विरक्तानील**

dahlia tuber **पुरुरक्त-आकन्द**

dahlia wartlet = Urticina crassicornis

Dahl's acid = 2-naphthyl-amine-5-sulphonic acid *Dyes* **द्वयुत्तिपम्चशु अम्ल = २-उत्तैरल-तिकी-५-शुल्वायिक अम्ल**

daily *adj.* **दैनिक, प्रतिदिन**

daily *n.* (newspaper) **दैनिक** *n.*

daily abstract sick register **दैनिक संक्षिप्त रुग्ण-पञ्जी**

daily account **दैनिक लेखा**

daily allowance **दैनिक अधिदेय, दैनिक भत्ता**

daily attendance **दैनिक उपस्थिति**

daily attendance book **दैनिक उपस्थिति-पुस्तक**

daily average strength (of prisoners) **दैनिक माध्य संख्या**

daily balance **दैनिक शेष**

daily bank sheet **दैनिक अधिकोष-पत्र**

daily cash book **दैनिक रोक-पुस्त**

daily cholera and epidemic diary **विषूचिका और व्यापक रोग दैनिकी**

daily circulation account **दैनिक परिचलन-लेखा**

daily clearance (of cheques) **दैनिक समाशोधन**

daily collection **दैनिक संग्रहण**

daily collection register **दैनिक संग्रहण-पञ्जी**

daily demand summary **दैनिक अभियाचन-संक्षेप**

daily despatch advice **दैनिक प्रेषण-सूचना**

daily despatch book **दैनिक प्रेषण-पुस्तक**

daily distribution statement **दैनिक वितरण-विवरण**

daily dose *Med.* **दैनिक मात्रा**

daily duty register **दैनिक-कर्तव्य-पञ्जी**

daily employment register **दैनिक श्रम-योजन-पञ्जी**

daily epidemic report **दैनिक व्यापकरोग-प्रतिवेदन**

daily epidemic returns **दैनिक व्यापकरोग-प्रविवरण**

daily fine **दैनिक दण्ड**

daily grazing **दैनिक चारण, दैनिक चराई**

daily gross receipts **दैनिक सकल प्राप्तियां**

daily incidence report (of cholera, etc.) **दैनिक घटना-प्रतिवेदन**

daily indent **दैनिक व्यादेश**

daily issue **दैनिक निर्गम**

daily labour **दैनिक श्रम, दैनिक श्रमिक**

daily labourer **दैनिक श्रमिक**

daily means **दैनिक मध्यक**

daily meter chart **दैनिक मान-सारणी**

daily newspaper **दैनिक समाचारपत्र**

daily output **दैनिक प्रदा**

daily outturn **दैनिक कार्य**

daily penalty **दैनिक शास्ति** (शास्ति fr. Const.)

daily position **दैनिक स्थिति**

daily position wire **दैनिक स्थिति के बारे में तार**

daily posting (of accounts) **दैनिक रोपण, प्रांतदिन चढ़ाना**

daily progressive totals **दैनिक प्रगामी योग**

daily publishing list **दैनिक प्रकाशन-सूची**

daily rates **दैनिक भृति**

daily ration **दैनिक समभक्त**

daily register **दैनिक पञ्जी**

daily register of currency notes received and issued **प्राप्त और निर्गमित अर्थपत्रों की दैनिक पञ्जी**

daily register of dieting house patients **अन्तर्वासी रोगियों की दैनिक आहार-पञ्जी**

daily report **दैनिक प्रतिवेदन, दैनिक विवरण**

daily return **दैनिक प्रविवरण**

daily return of cases and deaths from epidemic diseases **व्यापक रोगों से ग्रस्त और मृत व्यक्तियों का दैनिक प्रविवरण**

daily roster of work **दैनिक कार्यतालिका**

daily routine **दैनिक नैत्यक**

daily sale **दैनिक विक्रय**

daily sales register **दैनिक विक्रय-पञ्जी**

daily slaughter **दैनिक वध**

daily stock **दैनिक स्कन्ध**

daily stock register **दैनिक स्कन्ध-पञ्जी**

daily subsistence allowance **दैनिक निर्वाह-अधिदेय (भत्ता)**

daily total **दैनिक योग**

daily transaction **दैनिक व्यवहार**

daily variable labour **दैनिक परिवर्ती श्रमिक**

daily vehicle-trip **वाहन का दैनिक फेरा**

daily wage **दैनिक भृति**

daily weather report **दैनिक ऋतु-विवरण**

daily work **दैनिक कार्य, अहरहःकर्म** (from शतपथ-ब्राह्मण)

dairy **गव्यशाला** *f.* (गव्य is milk product), **दुग्धालय** *m.*

Dairy Adviser **गव्यशाला-मन्त्रणाकार**

dairy appliances **गव्यशाला-उपकरण**

Dairy Assistant **गव्यशाला-सहायक**

dairy bacteriology **गव्य-शाकाण्विकी**

dairy buildings **गव्यशाला-भवन**

dairy butter **शाला-नवनीत** (गव्यशाला shortened to शाला)

dairy cattle **गव्यशाला-पशु**

dairy cheese **शाला-दधिक**

Dairy Development Officer **गव्यशाला-विकास-अधिकारी**

dairy development scheme **गव्यशाला-विकास-योजना**

dairy engineering **गव्यशाला-आभियान्त्रिकी**

dairy expert **गव्यशाला-विशेषज्ञ**

dairy farm **गव्यशाला-प्रक्षेत्र**

dairy farming **गव्यशाला-उद्योग** *m.*, **गव्योत्पादन** *n.*

dairy house **गव्यशाला** *f.*

dairy husbandry (branch of agriculture concerned with dairying) **गव्य-कृषि**

dairying गव्यव्यवसाय *m.*, गव्यशाला चलाना
dairy journal गव्दशाला-पत्रिका
dairy machinery गव्यशाला-यान्त्र
dairy machines गव्यशाला-यन्त्र
dairymaid ग्वालिन, गव्यशालिका
dairyman ग्वाला, गव्यशालिक
dairy manager गव्यशाला-प्रबन्धक
dairy milk शाला-दुग्ध
Dairy Organizer गव्यशाला-आयोजक
dairy problem गव्यशाला-समस्या
dairy product शाला-गव्य, गव्य *n.*
dairy salt (used in making butter and cheese) गव्य-लवण
dairy school गव्यशाला-विद्यालय
dairy society गव्यशाला-समिति
dairy stock गव्यशाला-पशु
Dairy Superintendent गव्यशाला-अधीक्षक
Dairy Supervisor गव्यशाला-पर्यवेक्षक
dairy thermometer गव्य-तापमान
dairy unit गव्यशाला-एकक
dais training centre धाइयों का प्रशिक्षण-केन्द्र
daisy सुन्दरा *f.*
dak book डाक-पुस्तक
dak bungalow प्रक्रमगृह *n.* (प्रक्रम stage in a journey), डाक बंगला
Dakin method *Surg.* क्षारोद-रीति
Dakin's solution *Pharm.* (faintly alkaline 0.5 per cent solution of sodium hypochlorite in water) क्षारोद विलयन
 Carrel-Dakin solution विक्षारोद विलयन
dak register डाक-पञ्जी
dak runner प्रेष-धावक *m.*, हलकारा
dak work डाक-कार्य
Dalbergia *Bot.* शिंशपा-प्रजाति
 D. cultrata (it is very hard) वज्र-शिंशपा
 D. emarginata = **D. latifolia**
 D. hemsleyi श्वेत-शिंशपा (for explanation see *D. oliveri*)
 D. lanceolaria (oil is used in rheumatic affections—Basu) सन्धिवात-शिंशपा
 D. latifolia (blackwood of Southern India, Bombay blackwood, Bombay rosewood, dark blackwood, Malabar blackwood) कृष्ण-शिंशपा
 D. multiflora बहुपुष्प-शिंशपा
 D. oliveri (Burma rosewood) रक्त-शिंशपा (In Burma it is called *tamalan-ni* "red *tamalan*" to distinguish it from *tamalan-byu* "white *tamalan*" which is *D. hemsleyi*—Tr. I.327)
 D. oojeinensis = **Ougenia oojeinensis**
 D. paniculata पुष्पगुच्छ-शिंशपा (*paniculata* 'having tufts of flowers पुष्पगुच्छ')
 D. scandens = **Derris scandens**
 D. sissoides (Malabar blackwood—Tr. I.325) केरल-शिंशपा
 D. sissoo (South Indian redwood, sissoo) सामान्य-शिंशपा (B.,N.,M. शिंशपा, Ben. *shisu*, Kan. *sishmabage*, Hin. शीशम, Mar. शिसु, शिसवी, Tam. Uri. *sisu*, Tel. *sissu*)
 D. spinosa (branches usually armed with long, straight or hooklike, often spiny branchlets—Basu) शल्य-शिंशपा
 D. sympathetica = **D. multiflora**
 D. tamarindifolia (root is used as an anthelmintic—Basu) कृमिघ्न-शिंशपा
 D. volubilis (Lat. *volubilis* 'twining') वलयि-शिंशपा
Dalbergii (tribe) *Bot.* शिंशपा-उपकुल *n.*
Dalla (manufactured from the waters of Lonar lake in Berar. It has the composition of natural mineral urao) विदर्भ-चार *m.*
dall drums दाल के ढोल
Dalmanites *Zool.* (a large genus of trilobites found from the Ordovician to the Devonian—Web.) त्रिखण्ड-प्रजाति
 D. socialis सामान्य त्रिखण्ड
Dalmatian insect flower = **pyrethrum flower** *Pharm.* कीटपुष्प *n.*
Dalmatian pelican पारसीक प्लव (found in Persia पारसीक)
Dalradian *Geol.* (pert. to a series of pre-Cambrian आद्य metamorphic परिवर्तित rocks in Scotland) परिवर्ताद्य
dalton *Phys.* (a unit of mass, being $\frac{1}{16}$th of the mass of an oxygen atom) पुञ्जाणु *m.*
Dalton plan (a system of individual instruction in public schools, in which each pupil completes his studies at his own speed) स्वाध्ययन-योजना, एकैक-शिक्षण योजना
Dalton's law 1 = law of partial pressures आंशिक-निपीड-नियम
 2 = Charles's law
 3 = law of multiple proportions बहुगुणानुपात-नियम
Dalton's theory = **atomic theory**
Dalyellia = **Vortex**
dam रोधन *n.* (ancient word), बांध
dam *vb.* (to provide with a dam, to obstruct or restrain the flow of by a dam) रोधन-निर्माण, रोधन, बांध बांधना, बांध बनाना
damage 1 (loss due to injury) हानि *f.*
 2 उपघात *m.*
 3 *pl. Law* (the estimated reparation in money for detriment or injury sustained; compensation or satisfaction imposed by law for a wrong or injury caused by violation of a legal right) हानिपूर्ति *f.*
damage *vb.* हानि पहुंचाना, क्षति पहुंचाना, उपहनन
damageable articles बिगड़ने वाली वस्तुएं, विकार्य वस्तुएं
damage and loss हानि और अलाभ
damage by fire अग्नि से हानि
damage by frost *Forestry* पाले से हानि, तुषारोपघात
damage by fungus कवकोपघात, फफूंद से हानि
damage by game वन्यपशुओं से हानि
damage by insect pests नाशिकीटों से हानि
damage by insects कीटोपघात, कीड़ों से हानि
damage by storm *Forestry* आंधी से हानि, झंझा-उपघात
damage by wind वातोपघात, वात से हानि
damaged *adj.* 1 उपहत
 2 विकृत, बिगड़ा हुआ
damaged by insects कीटोपहत
damaged by mould ऊर्णिकोपहत (mould ऊर्णिका)
damaged cargo उपहत नौभाण्ड
damaged cloth विकृत वस्त्र, बिगड़ा हुआ कपड़ा
damaged grain उपहत धान्य, बिगड़ा अनाज
damaged kernels उपहत दाने
damaged label (a label showing that the vehicle is damaged) *Rly.* हानि-पत्रक
damaged pass book उपहत प्रवेशपत्र-

पुस्तक
damaged wheat उपहत गेहूं, बिगड़ी गेहूं
damage feasant *Law* (doing injury: said of cattle trespassing) हानिकारी (-इन्)
damage-proof अनुपहन्य (उपघात damage)
damages *Law* हानिपूर्ति *f.* (*see* compensation)
  damage हानि
  loss अलाभ, हानि
  injury 1 क्षति (Const.)
    2 अपकृति
  indemnity क्षतिपूर्ति (Const.)
  compensation प्रतिकर (Const.)
  detriment अहित
  harm अपकार
  hurt उपघात, चोट
  wound क्षत, घाव
 double damages दुगुनी हानिपूर्ति
 treble damages तिगुनी हानिपूर्ति
 general damages सामान्य हानिपूर्ति
 special damages विशेष हानिपूर्ति
 liquidated damages विगणित हानिपूर्ति
 nominal damages नाममात्र हानिपूर्ति
 small damages अल्प हानिपूर्ति
 exemplary damages निदर्शनात्मक हानिपूर्ति, शिक्षात्मक हानिपूर्ति
 punitive damages दाण्डिक हानिपूर्ति
 ultra damages अतिरिक्त हानिपूर्ति
 vindictive damages प्रतिशोधात्मक हानिपूर्ति
damage sustained हुई हानि
damage to cargo नौभाण्ड-हानि
damage to crops सस्यों को हानि, सस्योपघात
damage without injury, injury without damage *Law* अपकृति बिना हानि, हानि बिना अपकृति
Damascus rose = **Damask rose**
damask 1 (a mixture of तानकाशुक 'satin' and वानकाशुक 'sateen') संकाशुक *n.*
 2 (a colour, red रक्त in hue, saturation and brilliance medium मध्य) मध्यरक्त
Damask rose (*Rosa damascena*) पाटल *n.*
damiana = **turnera** *Pharm.* (leaves of *Turnera diffusa*, used as an aphrodisiac वाजकर) वाजपत्र *m.*
Damman's bacillus = **Actinomyces necrophorus** ऊतिमारक किरणकवक
Dammara = **Agathis** *Bot.*
damming of torrents *Forestry* तरस्वि-स्रोतों का बांधना, तेज नाले बांधना
damn *vb.* दोषी ठहराना, निन्दा करना
damnable *adj.* 1 (detestable) घृणित, घिनावा
 2 (liable to damnation) दोष्य
damnification क्षतिकरण *n.*
damnify *vb.* 1 (to cause hurt) आघात पहुंचाना
 2 (to cause loss) क्षति पहुंचाना
damp *adj.* आर्द्र, सीला, गीला, सोलखाया (as, grain)
damp *n.* आर्द्रता *f.*, सील
damp *vb.* परिमन्दन
damp *n.* *Mining* (a gas or mixture of gases occurring esp. in coal mines) नि-वाति *m.* (नि down, i.e. in the mines)
damp climate आर्द्र जलवायु
damped *adj.* परिमन्दित
damped oscillation *Phys.* परिमन्दित प्रदोलन
damper 1 *Rly. Eng.* (a valve or movable plate in the flue or other part of a stove, furnace, etc., used to check or regulate the draft) वातयम *m.*, द्वार *n.*
 2 परिमन्दक *m.*
damper controls *Rly. Eng.* वातयम-नियन्त्रक
damper doors *Rly. Eng.* वातयम-कपाट
damp grain आर्द्र धान्य, सीलखाया अनाज
damp heating आर्द्र-तापन
damping *Phys.* परिमन्दन *n.*
damping-off *Plant Pathol.* आर्द्र-मरण *n.*, सीड़ खाना, सील से मरना (*see* damp off)
damping-off disease आर्द्रमारी *f.*
damping-off fungus आर्द्रमारी-कवक
damping paper पत्र को आर्द्र करना
damp masonry आर्द्र-चिति
dampness आर्द्रता *f.*, सील
damp off *Plant Pathol.* (to undergo damping-off) आर्द्र-मरण, सीड़ खाना (used in M.P.), सील से मरना (Fr. *périr de moisissure*)
damp-proof आर्द्रप्रवेश, आर्द्ररोधी (-इन्)
damp-proof course आर्द्ररोधी स्तर
damp weather आर्द्र ऋतु
damsel किशोरी, कुमारी, युवती *f.*, लड़की
 girl बालिका, लड़की
 maid कुमारिका
 lass बाला
 virgin कुमारी
 discovert अविवाहिता, अनाश्रिता
damson (a colour, reddish-blue नीलारक्त in hue, of low नि brilliance) निनीलारक्त
dam up *vb.* रोधन, बांध लगाना, बांध बांधना
Danaë *Bot.* (Lat., 'a princess of Argos') श्रीवृन्द-प्रजाति (flowers small on articulated pedicels in small terminal racemes)
danaid butterfly राजपतंग *m.*
Danainae (subfamily) राजपतंगानुवंश *m.*
Danaus *Zool.* राजपतंग-प्रजाति
 D. archippus = **Anosia plexippus**
dance drama नृत्य-नाटक
dance-room नृत्यशाला *f.*
dancing flame *Phys.* कम्पमान ज्वाला
dancing house नृत्य-शाला *f.*, नाचघर
dandelion 1 (*Taraxacum officinale*) दुग्धतिक्ता *f.*
 2 = **marsh marigold** (*Caltha palustris*) कच्छ-गेन्दुक *m.*
 3 = **sunflower yellow** (a colour, reddish-yellow पीतारक्त in hue, of high उत् saturation and very high सु brilliance) सूत्पीतारक्त
dandelion root = **taraxacum** *Pharm.* दुग्धतिक्ता-मूल
dandruff दारुणा *f.*
dandy roll *or* **roller** *Paper Mfg.* (which impresses the watermark) जलचिह्नक वेल्लन
Dane's-blood = **Danewort**
Dane's-weed = **Danewort**
Danewort (*Sambucus ebulus*) महाबदरी *f.*
danger भय *n.*, डर
danger area भय-क्षेत्र
danger line भय-रेखा
dangerous *adj.* भयानक, भयप्रद, भयंकर, भयास्पद, डरावना
 deadly घातक
 destructive नाशक
 fatal प्राणहर, घातक
 grievous घोर
 grave गम्भीर
 ghastly कराल, भयानक
 hazardous संकटमय, संकटास्पद, भयास्पद
 mortal मर्त्य, प्राणान्तक, मारक, नश्वर
 perilous संकटमय, संकटास्पद
 poisonous विषालु

ruinous विनाशक, विनाशकारी
venturesome साहसिक
serious गहन, गम्भीर, भारी
severe उग्र, कड़ा, कठोर
dangerous animals भयानक पशु
dangerous articles भयानक वस्तुएं
dangerous building भयानक भवन
Dangerous Cargoes Regulations भयानक-नौभाण्ड-विनियम
dangerous criminal भयानक अपराधी
dangerous disease भयानक रोग
dangerous drug (D.D.) हानिकर भेषज (हा.भे.)
Dangerous Drugs Act हानिकर-भेषज-अधिनियम
Dangerous Drugs (Import, Export and Transshipment) Rules हानिकर-भेषज-(आयात, निर्यात और वाहनान्तरण) नियम
Dangerous Drugs Rules हानिकर-भेषज-नियम
dangerous drugs statistics हानिकर-भेषज-समंक
dangerous dust हानिकर धूलि
dangerous epidemic disease भयानक व्यापक रोग
dangerous flaw भयानक दोष
dangerous goods भयानक वस्तुएं
dangerous instrument भयानक उपकरण, भयानक हथियार
dangerous loop-hole भयानक छिद्र
dangerously भयानक रूप से
dangerously inflammable भयंकर अभिज्वाल्य
dangerously inflammable substances भयंकर अभिज्वाल्य पदार्थ
dangerously overhanging (MnM. 260c) भयानक रूप से प्रलम्बी
dangerous occurrence (MnM. 170) भयानक घटना
dangerous or violent tendencies (JM. I.276) भयानक अथवा प्रचण्ड प्रवृत्तियां
dangerous petroleum भयानक मृत्तैल
dangerous place भयानक स्थान
dangerous projection भयानक आगे निकला भाग, भयानक निर्गत भाग
dangerous result भयानक परिणाम
dangerous trade भयानक व्यापार
dangerous weapon भयानक शस्त्र, घातक शस्त्र
dangerous weed हानिकर तृणक
danger signal *Rly.* भय-संकेत
dangers of navigation नौतरण-भय
dangers of river navigation नदीतरण-भय
dangers of road मार्ग-भय
dangers of the river नदी-भय
dangers of the seas = perils of the seas समुद्र-संकट
danger to navigation नौभय *n.*
danger zone *Rly.* भय-स्थान, भय-प्रदेश
Daniell's cell *Elec.* (electromotive force 1.1 volts) एकबिन्द्वेक कोशा, ताम्र-कुप्य-कोशा
Daniell's hygrometer (dew point hygrometer) सरल अवश्यायांक उन्द-मान
Danish *adj.* धेनुमार्गीय (*see* Denmark)
Danish steel yard *Phys.* चलस्कम्भ यष्टि (वज्रायस is understood, 'fulcrum स्कम्भ not fixed')
Danube green (a colour, yellow-green पीतहरि in hue, of low अव saturation and low नि brilliance) न्यवपीतहरि
D.A.O. (Divisional Accounts Officer) *Rly.* म.ले.अ. (मण्डल-लेखा-अधिकारी)
dao (a very large tree having a fibrous bark used for cordage) रज्जुवल्क *m.*
dao tax रज्जुवल्क-कर
Dapedium = Dapedius
Dapedius *Paleontol.* (Gk. *dapedon* 'a level, surface, floor'. A genus of fishes having a deep, laterally compressed body) पार्श्वपीडिता-प्रजाति
D. politus सामान्य-पार्श्वपीडिता
Daphne *Bot.* विद्रधिपर्ण-प्रजाति
D. mucronata = D. oleoides
D. oleoides (leaves are applied to abscesses—Basu) सामान्य विद्रधिपर्ण
daphne red (a colour, bluish-red रक्तानील in hue, saturation and brilliance medium मध्य) मध्यरक्तानील
Daphnia *Zool.* जलपिशु-प्रजाति
daphnin = eosine scarlet
Daphoenodon *Paleontol.* (a 'bear dog' that had grown to the size of a wolf) वृकश्व-प्रजाति
D. superbus महा-वृकश्वा
Daphoenus *Paleontol.* (earliest representative of the group of 'bear dogs'—Romer p. 289) ऋक्षकुक्कुर-प्रजाति
dappled *adj.* चित्रित, बिन्दुकित, चितकबरा
Daption *Aves* समुद्रकाक-प्रजाति (समुद्रकाक ancient word)
Darcet's alloy = Darcet's fusible metal
Darcet's fusible metal तुरीयत्रपु द्राव्यातु
Dardistan *Geog.* दरद्-देश *m.*
dare = dace (a fish)
dare *vb.* साहस करना
daring साहस *n.*
Darjeeling pied woodpecker *Aves* नेपाल कर्बुर काष्ठकूट
Darjeeling pigmy woodpecker *Aves* कामरूप वामन काष्ठकूट
dark *adj.* 1 असित, कृष्ण, तिमिर, अंधेरा
2 सांवला
3 (used with colours, e. g. blue, green, brown) असित, गहरा
dark ages तमो-युग *n.* (used in Marathi)
dark Andaman serpent-eagle *Aves* श्याम कृष्णद्वीप नागान्तक-सुपर्ण
dark band कृष्ण-पट्टी
dark band spectrum कृष्णपट्टी-रंगावलि
dark beaver (a colour, red-yellow रक्तपीत in hue, of low अव saturation and low नि brilliance) न्यवरक्तपीत
dark blackwood (*Dalbergia latifolia*) कृष्ण-शिंशपा *f.*
dark blind असित अन्धक
dark blue असित नील, गहरा नीला
dark blue liquid *Col. Ind.* असित नील तरल
dark bluish गहरा नीलासा, असित आनील
dark bodies *Zool.* असित काय
dark brown असित बभ्रु, गहरा भूरा
dark brown salt *Col. Ind.* असित बभ्रु लवण
dark cardinal red (a colour, yellowish-red रक्तापीत in hue, of low नि brilliance) निरक्तापीत
dark catechu असित खदिर
dark green *Col. Ind.* असित हरि
dark grey असित धूसर
dark grey cuckoo-shrike *Aves* असित-भस्म कुरिणका
dark ground illumination (McLean I.671) कृष्ण-भूमिका प्रभासन
dark ground method *Micros.* कृष्ण-भूमिका रीति
dark lantern कृष्णदीप *m.*
dark line spectrum *Phys.* असित रेखा रंगावलि, कृष्णरेखा रंगावलि
dark mahogany कृष्ण महार्घ वर्ण
dark maroon colour असित नीचरक्त

dark, medium and light colours गहरे, मध्यम और हलके रंग
dark nebula *Astron.* अन्ध-नीहारिका
darkness अन्धकार *m.*, अंधेरा
dark plaster असित लेप
dark reaction *Chem.* (a reaction in the absence of light, as contrasted with a photochemical reaction) तिमिर प्रतिक्रिया
dark red असित रक्त
dark rigor *Bot.* तिमिर स्तब्धता
dark room *Photog.* तिमिर कोष्ठ, अंधेरा कमरा
dark room assistant तिमिर-कोष्ठ-सहायक
dark shade गहरा रंग, गहरी छाया
dark slide *Photog.* असित सूप
dark space *Phys.* प्रकाशहीन भाग
dark thrush बभ्रु कस्तूरिका
dark Wedgwood, dark Wedgwood blue (a colour, reddish-blue नीला-रक्त in hue, of low नि brilliance) निनीलारक्त
dark yellow extra fat-soluble *Col. Ind.* असित पीत अतिरिक्त स्नेह-विलेय
darner 1 दारपूरक, तुन्नवाय *m.*
2 (a needle, ball or implement) दार-पूरणी *f.*
darning 1 (act) दारपूरण, दारपूर-कर्म *n.*
2 दारपूर *m.*
3 (things to be darned) दारपूर्य *n.*
4 (things darned) दारपूरित *n.*
darning ball दारपूर गुटी
darning needle दारपूर सूची
darning silk दारपूर कौशेय
darning stitch दारपूर सीवा
darning work दारपूर-कर्म
dart *Zool.* (in certain land snails, a small sharp-pointed shaft of carbonate of lime) शर *m.*
darter=snakebird (very expert swimmers and divers) मद्गु *m.* (ancient word occurring in the वाजसनेयि-संहिता)
dartos *Anat.* = tunica dartos (a thin layer of vascular contractile tissue, containing unstriped muscle fibres but no fat) असेदस्क *m.*
dart sac *Zool.* शर-स्यून
Darwinism (evolution of new species by natural selection प्रकृत्या वरणद्वारा नव-जाति-उद्विकास) प्रकृत्या-वरण-वाद, प्रोद्विकास *m.*
Darwin's frog (the male carries the fertilized eggs in his vocal sac) घोषस्यूनाण्ड मण्डूक
dash 1 (—) *Punctuation* रेखिका *f.*
2 (') प्रास *m.*
dashboard=instrument board *Automobile* घटी-फलक, उपकरण-फलक
dash-dot line रेखिका-बिन्दु-रेखा
dashel flower (*Taraxacum officinale*) दुग्धतिक्ता *f.*
dashmul *Pharm.* दशमूल *n.*
Dasyatidae (tail usually whip-like) कशापुच्छ-वंश *m.*
Dasyatis *Zool.* कशापुच्छ-प्रजाति
Dasybranchus *Zool.* (Gk. *dasys* 'hairy') रोमिक्लोम-प्रजाति
dasycarpus *Bot. Tax.* (hairy-fruited—PNS. p.2) रोमिफल
Dasychone *Zool.* (in all its species there are eyes on the branchial filaments— PH.I. 342) क्लोमसूत्राक्ष-प्रजाति
Dasylirion *Bot.* (stiff sword-shaped leaves) असिपर्ण-प्रजाति
D. longifolium दीर्घ असिपर्ण
Dasyneura *Bot.* (Gk. *dasys* 'hairy, shaggy' + *neuron* 'nerve') रोमिचेत-प्रजाति
D. lini अतसी-रोमिचेत
Dasypodidae रोमपद-वंश *m.*
Dasypodoidea (superfamily) रोमपद-महावंश *m.*
Dasypus *Zool.* (Gk. *dasypous* 'hairy-footed'. A genus comprising the peludo and its near allies) रोमपद-प्रजाति
D. sexcinctus (peludo, the six-banded hairy armadillo) षट्पट्ट रोमपद
dasyure (*dasys* 'shaggy, thick'+*oura* 'tail') घनपुच्छ *m.*
Dasyuridae *Zool.* घनपुच्छ-वंश *m.*
Dasyurus *Zool.* घनपुच्छ-प्रजाति
D. viverrinus विडालाभ घनपुच्छ
data न्यास *m.*, सामग्री, आधार-सामग्री *f.* (अनुमान-आधार-सामग्री material serving as a basis for inference), सूचना *f.*
date दिनांक *m.*, तिथि *f.*
date *vb.* 1 दिनांकित करना
2 कालनिर्धारण, काल निर्धारित करना
dated *adj.* 1 दिनांकित, दिनांक-सहित
2 निर्धृतकाल
dated initials दिनांकित प्रथमाक्षर
dated securities दिनांकित प्रतिभूतियां
dated signature दिनांकित हस्ताक्षर, दिनांक-सहित हस्ताक्षर
date fixed नियत दिनांक
date fixed for hearing *Law* सुनवाई के लिए नियत दिनांक, श्रवण-दिनांक
date juice खर्जूर-रस
date label दिनांक-पत्र
dateless (undated) अदिनांकित
date molasses खर्जूर-गुडरस
date of amendment संशोधन-दिनांक
date of applying आवेदन-दिनांक
date of arrival आगमन-दिनांक
date of birth जन्म-तिथि, जन्म-दिनांक
date of booking प्रेषण-दिनांक, पुस्तांकन-दिनांक
date of ceasing (of partners in a firm) वियोजन-दिनांक
date of closure संवरण-दिनांक
date of commencement प्रारम्भण-दिनांक
date of conferral प्रदान-दिनांक, प्रदान-तिथि
date of confirmation of appointment नियुक्ति-स्थिरीकरण-दिनांक
date of decree आज्ञप्ति-दिनांक
date of deed विलेख का दिनांक
date of delivery 1 प्रदान-दिनांक
2 प्रसव-दिनांक, प्रसव-तिथि
date of despatch प्रेषण-दिनांक
date of drawing आहरण-दिनांक
date of effect कार्यान्वित होने का दिनांक
date of entering Government service शासन-सेवा में प्रवेश करने का दिनांक
date of entertainment (PHM.60) कार्य-ग्रहण-दिनांक
date of expiration समाप्ति-दिनांक
date of expiry अवसान-दिनांक
date of filing the application आवेदन-पत्र को निवेशित करने का दिनांक, आवेदन-पत्र की निवेशन-तिथि
date of handing over सौंप देने का दिनांक
date of inspection निरीक्षण-दिनांक
date of institution of a suit वाद-संस्था-पन का दिनांक
date of introduction प्रवर्तन-दिनांक
date of issue निर्गम-दिनांक
date of joining (of partners in a firm) संयोजन-दिनांक
date of judgment निर्णय-दिनांक
date of manufacture निर्माण-दिनांक
date of maturity परिपक्वता-दिनांक
date of packing संवेष्टन-दिनांक
date of payment शोधन-दिनांक

date of posting 1 प्रेषण-दिनांक
2 (in a ledger) रोपण-दिनांक
date of publication of the notice सूचना-प्रकाशन-दिनांक
date of purchase क्रय-दिनांक
date of realization प्राप्ति-दिनांक, उगाहने की तिथि
date of registration पञ्जीयन-दिनांक
date of relief पदावमुक्ति-दिनांक
date of renewal नवकरण-दिनांक
date of sailing नौप्रस्थान-दिनांक
date of sale विक्रय-दिनांक
date of seizure अभिग्रहण-दिनांक
date of shipment नौभरण-दिनांक
date of submission अग्रेस्थापन-दिनांक
date of termination अवसान-दिनांक
date of vacation रिक्ति-दिनांक
date of vesting निधान-दिनांक, निधान-तिथि
date palm खजूर, छिन्दी, सिन्धी
dater = date stamp दिनांक-मुद्रा *f.*, दिनांक-मुद्रक *m.*
date stamp दिनांक-मुद्रा
date-sugar palm (*Phoenix sylvestris*) खर्जूर *m.*, खजूर
dating press *Rly.* दिनांक-पीड, दिनांक-मुद्रा
Datisca *Bot.* वज्रभंगा-प्रजाति
D. cannabina सामान्य-वज्रभंगा
Datiscaceae *Bot.* वज्रभंगा-कुल *n.*
datiscetin *Chem.* वाज्रभंगि *f.*
datiscin = datiscoside वज्रभंगि *f.*
dative *Gram.* संप्रदान *n.*, चतुर्थी *f.*
dative valency दात्री संयुजता
datolite टांचूसिज *m.* (टां- for टांकण boron, चू- for चूर्णातु calcium, स- for सैकतीय silicate, -इज for खनिज mineral), (occurs in glassy greenish crystals) हरिकाचिज *m.* (हरि greenish, काच glass)
datum 1 *Math.* न्यास *m.*, सामग्री *f.*
2 (used as a basis of reckoning) गणना *f.*
3 *Surv.* = datum surface
datum level = datum plane
datum line गणना-रेखा *f.*
datum plane *or* level गणना-तल
datum point गणना-बिन्दु
datum surface = datum *Surv.* गणना-तल
datum wall *Irrig.* गणना-भित्ति, प्रमाप-भित्ति
Datura *Bot.* धत्तूर-प्रजाति
D. alba (white datura) श्वेत धत्तूर (Mar. पांढरा धोत्रा, Guj. *dhaturo*, Deccan *ujla dhaturah*)
D. fastuosa (black datura, purple datura) कृष्ण धत्तूर (B.,M. कृष्णधत्तूर, Ben. *kala dhutura*, Guj. *kala dhatura*, Hin. *kala dhatura*, Mar. *kala dhotra*)
D. metel = downy datura (whole plant with greyish tomentum—Basu) रोमी धत्तूर
D. stramonium (apple of Peru, devil's apple, devil's trumpet, dewtry, Jamestown weed, Jimson weed, mad apple, stinkweed, thorn-apple) सामान्य धत्तूर (B.,M. धत्तूर, Ben. सदाधुतुरा, Kan. दत्तुरा, Hin. धतूरा, Uri. धुतुरा, Tel. दत्तुरमु, Mar. धोत्रा)
datura धत्तूर *m.*, धतूरा
daturic *adj. Chem.* धात्तूरिक
daturine *Pharm.* धत्तूरी *f.*
Daubentonia *Zool.* (genus consisting only of the aye-aye) अयिक-प्रजाति
Daubentoniidae *Zool.* अयिक-वंश *m.*
daubreelite अयोवर्णशिज *m.* (अयो- iron, वर्ण- for वर्णातु chromium, श- for शुल्वेय sulphide, -इज for खनिज mineral)
Daucus *Bot.* गर्जर-प्रजाति
D. carota (dauke, carrot, bird's nest, bee's nest) सामान्य गर्जर (Ben. Hin. Guj. Mar. गाजर, Kan. गज्जरी, Tam. *gajjarakakilangu*, Tel. *gajjaragedda*)
daughter पुत्री *f.*, लड़की
daughter axis *Bot.* उपाक्ष
daughter branch *Bot.* उपशाखा
daughter cell *Zool.* दुहितृ-कोशा
daughter chromosomes *Biol.* दुहितृ-विन्यसूत्र
daughter colony *Zool.* दुहितृ-मण्डल
daughter cyst दुहितृ-कोष्ठ
daughter-in-law स्नुषा, पुत्र-वधू *f.*, पतोहू, बहू
daughter radia दुहितृ-शालाक
dauke (*Daucus carota*) गर्जर *m.*, गाजर
Daurian myna *Aves* ह्रस्व-चञ्चु चीन सारिका
Daurian redstart *Aves* रक्तोदर कपेक्षुक
Daurian striated swallow *Aves* सामान्य रेखित भाण्डीक
Davainea *Zool.* अंकुशिचूष-प्रजाति
Davaineidae (hooklets round suckers) अंकुशिचूष-वंश *m.*
Davaine's bacillus = Bacillus anthracis
Davallia *Bot.* (a genus of ferns having pinnately decompound fronds with marginal sori) प्रान्तगुच्छ-प्रजाति (प्रान्त margin, गुच्छ = बीजाणुगुच्छ sorus)
D. aculeata (it has a climbing frond instead of a climbing stem) रोहिपलाश प्रान्तगुच्छ
D. tenuifolia = Stenoloma chinensis
David's scimitar-babbler *Aves* भामा-गिरि-प्रियंवद
Davie-drap = field woodrush (*Luzula campestris*) वन-प्रनड *m.*
Davison's black ibis *Aves* तनुश्री कृष्ण आटी
Davison's blue-throated barbet *Aves* ब्राह्म नील-कण्ठ पिप्पल
Davison's brown-eared bulbul *Aves* तनुश्री पीत गोवत्सक
Davison's ground-thrush *Aves* कामरूप भू-कस्तूरिका
Davison's ixulus *Aves* सितोदर शिखी
Davison's laughing-thrush *Aves* दारु-सिता वाक्कार
Davison's scarlet minivet *Aves* तनुश्री-विष्फुलिंग
Davison's sibia *Aves* तनुश्री-श्रीवद
Davison's stripe-throated bulbul *Aves* चिन-गिरि राजि-कण्ठ गोवत्सक
Davison's wren-warbler *Aves* मलयक चिकुर-गुपिल
Davy's safety lamp *Mining* खनि-अभय-दीप
Davy's solid particle theory (of luminosity) सान्द्र लव चकासिता वाद
dawn उषा
Dawn man = Piltdown man उषो-मानव *m.*
dawsonite स्फक्षांगीयिज *m.* (स्फ- for स्फटधातु aluminium, क्ष- for क्षारातु sodium, -अंगीय for प्रांगारीय carbonate, -इज for खनिज mineral)
day 1 दिवस *m.*, दिन *n.*
2 *Astron.* दिन, अहोरात्र *n.*
day adult school दिवस-प्रौढपाठशाला
day after date तिथ्यनन्तर दिन
day after sight दर्शनानन्तर दिन
day-boarder दिवा-आवासभोजी, आवास-भोजी
day book दैनिक पञ्जी
journal दैनिकी
diary दैनंदिनी

day book in form PB2 प्रपत्र पु.ब.२ में दैनिक पञ्जी
day book of raw material अनिर्मित सामग्री की दैनिक पञ्जी
day book of receipts प्राप्तियों की दैनिक पञ्जी
day book of receipts and expenditure प्राप्ति और व्यय की दैनिक पञ्जी
day break दिवसारम्भ *m.*, प्रभात *n.*
day by day दिन प्रतिदिन
day car दिवस-यान
daydream दिवा-स्वप्न
day duty दिवा-कर्तव्य, दिन-कृत्य
day fixed for hearing सुनवाई के लिए नियत दिन
day in court *Law* (day or opportunity for appearance in a suit) उपस्थिति-दिन *n.*, उपस्थिति-अवसर *m.*
day-labourer 1 दैनिक श्रमिक 2 दिवा-श्रमिक
day latrine दिन-शौचागार
daylight दिवालोक (from Bengali), सूर्य-प्रकाश, दिनप्रकाश *m.*
daylight booking दिन के समय पत्रकदान
day-light trap प्रकाश-पाश
day lily दिन-नलिनी
day of grace अनुग्रह-दिन, अनुग्रह-दिवस
day of issue of ticket *Rly.* पत्रक देने का दिन
day of judgment कल्पान्त-दिवस
doomsday प्रलय-दिवस
day of rest विश्राम-दिवस
Sunday रविवार
day of trial *Law* अन्वीक्षा-दिवस
days after date *Com.* तिथ्यनन्तर दिन
days after sight दर्शनानन्तर दिन
day scholar अवासी विद्यार्थी, दिवा-विद्यार्थी
day school दिवस-पाठशाला, दिवा-पाठशाला
day-shift दिन-पर्याय, दिन की पारी, दिन-पारी
night-shift रात्रि-पर्याय, रात की पारी, रात-पारी
days in bank *Law* (days set by law for appearance in court after service of summons) उपस्थिति-अन्तराल दिन
Day's long-tailed grass-warbler *Aves* कामरूप दीर्घ-पुच्छ घास-कूजिनी
daysman (arbiter, mediator) मध्यस्थ *m.*, पञ्च
days of grace अनुग्रह-दिवस
days of yore पुरातन काल
day specified for payment शोधनार्थ निश्चित दिन
day's production दिन का उत्पादन, दिनोत्पादन
day's programme दिन का कार्यक्रम
Day's shrew *Mamm.* (found in the Madras Presidency) दक्षिण-छुछुन्दर
day's transactions दिनभर के व्यवहार
day's work दिवस-कार्य, दिन का काम
daytime दिवसकाल, दिन का समय
day-to-day दैनंदिन, दिन प्रतिदिन का, दिने-दिने
day-to-day administration दैनंदिन प्रशासन
day-to-day business दैनंदिन व्यापार
day-to-day compliance दैनंदिन पालन
day-to-day ease दैनंदिन सुविधा
day-to-day expenses दैनंदिन व्यय
day-to-day loans दैनंदिन उधार
day-to-day money दैनंदिन राशि
day-to-day routine duty दैनंदिन नैत्यक कर्तव्य
day-to-day work दैनंदिन कार्य
dazzling light दुष्प्रतिवीक्ष्य प्रकाश (दुष्प्रतिवीक्ष्य ancient word), चुंधियाने वाला प्रकाश
D.C. (Deputy Commissioner) म.आ. (मण्डल-आयुक्त)
D.C. (District Court) म.न्या. (मण्डल-न्यायालय)
D.C. bill (detailed contingent bill) वि.सं.देयक (सविस्तर संभाव्यता-देयक)
D.C.E.S. (Deputy Chief Engineer Signals = Signal Engineer) *Rly.* सं.अ. (संकेताभियन्ता)
D.C.F. (Deputy Commissioner of Food Supplies) अ.प्र.उ.आ. (अन्न-प्रदाय-उप-आयुक्त)
D.C.F. (Deputy Conservator of Forests) व.उ.सं. (वन-उपसंरक्षक)
D.C. generator (direct current generator) ए.वा. जनित्र (एकदिश वाह जनित्र)
D.C.I. (Divisional Commercial Inspector) *Rly.* म.वा.नि. (मण्डल-वाणिज्य-निरीक्षक)
D.Cl. (Dispute Clerk) वि.लि. (विवाद-लिपिक)
D class चतुर्थ वर्ग, घ वर्ग
D class dealer चतुर्थ वर्ग व्यापारी
D.C.O. (Divisional Commercial Officer) *Rly.* म.या.प्र. (मण्डल-यातायात-प्रबन्धक)
D.C.O.S. *Rly.* (District Controller of Stores) म.भ.नि. (मण्डल-भण्डार-नियन्त्रक)
D.C.R. gratuity (death-cum-retirement gratuity) मृ. से. उपदान (मृत्यु-एवं-सेवानिवृत्ति-उपदान)
D.D. (days after date) ति.दि. (तिथ्यनन्तर दिन)
D.D. (Deputy Director) उ.सं. (उप-संचालक)
D.D. (dangerous drugs) हा.भे. (हानिकर भेषज)
D.D.A. (Dangerous Drugs Act) हा.भे.अ. (हानिकर-भेषज-अधिनियम)
D.D.A. (dear district allowance) म.म.भ. (महंगे मण्डल का भत्ता)
D.D.A. (Deputy Director of Agriculture) कृ.उ.सं. (कृषि-उप-संचालक)
D.D.A. [Deputy Director of Food Supplies (Accounts)] अ.सं.ले. [अन्न-प्रदाय-उपसंचालक (लेखा)]
D.D.D. [Deputy Director of Food Supplies (Distribution)] उ.सं.वि. [अन्न-प्रदाय-उपसंचालक (वितरण)]
D.D.F. [obtained Forester's (Lower Standard) Certificate at the Forest School, Dehra Dun—FDC. 107] दे.व. (short for देहरादून-वनपाल)
D.D.L.R. (Deputy Director of Land Records) भू.अ.उ.सं. (भूमि-अभिलेख-उप-संचालक)
D.D.M. [Deputy Director of Food Supplies (Marketing)] उ.सं.प. [अन्न-प्रदाय-उपसंचालक (विपणन)]
D.D.O. (Dairy Development Officer) ग.वि.अ. (गव्यशाला-विकास-अधिकारी)
D.D.O. (District Development Officer) म.वि.अ. (मण्डल-विकास-अधिकारी)
D.D.P.(A.) [Deputy Director of Publicity (Administration)] प्र.उ.सं.(शा.) [प्रकाशना-उपसंचालक (प्रशासन)]
D.D.P.(I.) [Deputy Director of Publicity (Issues)] प्र.उ.सं.(नि.) [प्रकाशना-उपसंचालक (निर्गम)]
D.D.P.(P.) [Deputy Director of Publicity (Publications)] प्र.उ.सं.(प्र.) [प्रकाशना-उपसंचालक (प्रकाशन)]
D.D.R. (Dangerous Drugs Rules) हा.भे.नि. (हानिकर-भेषज-नियम)
D.D.R. [obtained Forest Ranger's (Higher Standard) Certificate at the Forest School, Dehra Dun—FDC. 107] दे.क्षे. (short for देहरादून- क्षेत्रप)
D.D.S. (dietary dead stock) आ.मृ.स्क. (आहार-मृत-स्कन्ध)
D.D.T. (Dichloro-Diphenyl-Trichloroethane) द्व.द्व.त्र. (द्व for द्वि- di-, त्र for त्रि- tri-)

D.D.T. dust द.द.त्र. धूलि
D.D.T. emulsion द.द.त्र. प्रनिलम्ब
D.D.T. suspension powder द.द.त्र. निलम्बन-क्षोद
D.D.V.S. (Deputy Director of Veterinary Services) प.से.उ.सं. (पशुचिकित्सा-सेवा-उपसंचालक)
D.D.V.S.,A.H. (Deputy Director of Veterinary Services i/c Animal Husbandry) प.से.उ.सं.,प.पा. (पशुचिकित्सा-सेवा-उपसंचालक प्र/पशुपालन)
D.D.V.S.,A.H. i/c L.S. Section (Deputy Director of Veterinary Services, Animal Husbandry i/c Livestock Section) प.से.उ.सं.,प.पा. प्र/प.अ. (पशु-चिकित्सा-सेवा-उपसंचालक, पशुपालन प्र/पशुधन-अनुभाग)
D.D.V.S., Diseases (Deputy Director of Veterinary Services, i/c Diseases Investigation) प. से. उ. सं., रोग (पशु-चिकित्सा-सेवा-उपसंचालक प्र / रोगानुसंधान)
de- नि-, निस्-
D. E. (departmental enquiry) वि.प. (विभागीय परिपृच्छा)
D E. (District Council Engineer) म.अ. (मण्डल-परिषद्-अभियन्ता)
D.E. (Divisional Engineer) *Rly.* म.अ. (मण्डल-अभियन्ता)
deacetylate *vb. Chem.* विशुक्तलन
deacetylation *Chem.* विशुक्तलन *n.*
deacidification व्यम्लन *n.*
deacidify *vb.* व्यम्लन
Deacon process (of obtaining chlorine gas . . . .) न्याप-विधा (नी for नीरजी chlorine+आप obtaining)
deactivate *vb.* विकर्मण्यन
deactivation विकर्मण्यन *n.*
dead मृत, मरा हुआ, निर्जीव
dead account *Com.* मृत लेखा
dead and live-stock register निर्जीव तथा जीवधन पञ्जी
dead animal मृत पशु
dead assets मृत परिसंपत्
dead bacteria मृत शाकाणु
dead bark = **rhytidom** *Forestry* मृत वल्क, मरी छाल
deadbeat *adj. Phys.* मृत-स्पन्द
deadbeat galvanometer मृतस्पन्द धुवाह-मान
dead body 1 मृत शरीर, शव, लाश
2 (of an animal) पशु-शव, लोथ
dead-burn *vb. Metal.* (to roast or calcine completely) परिदहन
deadburnt *adj.* परिदग्ध
deadburnt magnesite परिदग्ध आजांगिज
dead cattle scheme मृत-पशु-योजना
dead cell *Bot.* मृत कोशा, मरी हुई कोशा
dead centre *Mach.* 1 (the position of a crank when the turning moment exerted on it is zero) शून्यस्थिति *f.*
2 (in a machine tool, a centre that does not revolve) = **stationary centre** स्थिर केन्द्र
deaden *vb. Forestry* (to kill trees by girdling) वलयमारण, मारण, मारना
dead-end siding *Rly.* अवसान-पथिका
dead engine *Rly.* निर्जीव यन्त्र
dead equipment *Rly.* निर्जीव सामग्री
dead-fallen branches *Forestry* मृत पतित शाखाएं, मरी गिरी डालियां
dead fibre मृत तन्तु
dead freight रिक्तस्थान भाटक, मृत भाटक
dead grass मृत घास, मरा घास
deadhead (who travels without paying any fare) मुधा-मुण्ड (मुधा 'gratis' from Pali), निर्भाटक यात्री (-इन्) *m.*
dead heat (in which the contestants reach the goal at the same instant) सहप्रापण *n.*
dead land (small areas which are useless by themselves—BRM. II.51) निष्प्रयोज्य भूमि
dead leaves मृत पर्ण, मरे पत्ते
dead letter 1 (as, law) अप्रचलित, मृत
2 निर्ज्ञात पत्र, व्यगामी पत्र
dead letter office निर्ज्ञात-पत्रालय
dead loan *Com.* (not paid at the time agreed upon or for which there is no specified time for payment) अकालशोध-ऋण
deadlock (standstill) गत्यवरोध *m.*
crisis संकट
emergency आपात
contingency आकस्मिकता
dead loss (absolute loss) परिपूर्ण हानि
deadly *adj.* घातक (*see* dangerous)
deadly amanita (*Amanita phalloides*) प्राणान्तक अभिकवक
deadly dwale (*Atropa belladonna*) कण्टालिका *f.*
dead lying tree *Forestry* शायी मृत वृक्ष, मरा गिरा पेड़
deadly nightshade 1 = **belladonna** (*Atropa belladonna*) कण्टालिका *f.*
2 = **bittersweet** (*Solanum dulcamara*) कटुमधु *m.*
deadly nightshade leaf = **belladonna leaf** *Pharm.* कण्टालिका-पत्र
deadly poison घातक विष
deadly weapon घातक शस्त्र, घातक हथियार
dead-man's-fingers = **dead-men's fingers**
dead-man's-handle *Rly.* क्षेम-हस्तक
dead-men's-fingers मृतांगुलि
dead plant मृत पादप, मरा पौधा
dead reckoning *Naut.* (without celestial observation) अज्यौतिष-गणना
dead rent (a fixed rent, esp. one imposed upon a concessionaire without regard to the yield of his concession) स्थिर भाटक, मृत भाटक, मृत खनिभाटक
dead security मृत प्रतिभूति
dead slow 1 अतिमन्द, मन्दतम
2 (as a signboard) मन्दतम चलाइए
dead standing tree *Forestry* स्थायी मृत वृक्ष, खड़ा मरा पेड़
dead stock 1 मृत स्कन्ध, अविक्रेय स्कन्ध
2 निर्जीव धन (live stock जीवधन)
dead stock book मृतस्कन्ध-पुस्तक
dead stock inventory मृतस्कन्ध-तालिका
dead stock register मृतस्कन्ध-पञ्जी
dead stop *Rly.* (stop dead, and proceed at five miles an hour) पूर्ण विराम
dead tree मृत वृक्ष, मरा पेड़
dead weight 1 *Econ.* (nonreproductive national debt, as of England) मृत भार
2 *Shipping* (heavy goods, such as coal and iron) भारी वस्तुएं
3 *Surv.* मृत भार
4 भारभूत
deadweight debt (a debt to which no existing assets परिसंपत् correspond—Principles of Public Finance, H. Dalton, 1949, p. 243) निष्परिसंपद् ऋण
dead wood मृत काष्ठ, मरी लकड़ी
deadwood hedge *Forestry* मृत वृतिक्षुप
dead world मृत जगत्
deaf बधिर, बहिरा
deaf and dumb मूक-बधिर, अवाक्श्रुति (from हलायुध), बहरा और गूंगा
deaf and dumb school मूक-बधिर-पाठशाला
deaf, dumb and blind बहिरा, गूंगा और अन्धा, मूक-बधिरान्ध
deaf, dumb and blind industrial institute मूकबधिरान्ध औद्योगिक संस्था

deafness बधिरता *f.*, बहरापन
deal *vb.* संव्यवहार करना, पणन करना, व्यापार करना
deal *n.* 1 संव्यवहार *m.*
2 (a board of pine or fir) सरलफलक, तालीशपत्र-फलक *n.*.
dealbuminize *vb.* विश्वेतीयन
dealcoholization निस्-सुषवण *n.*
dealcoholize *vb.* निस्-सुषवण
dealer 1 पणिता (-तृ) *m.*
2=businessman व्यापारी (-इन्) *m.*
3=seller विक्रेता (-तृ) *m.*
dealer in secondhand goods पुरानी वस्तुओं का व्यापारी
dealer in slaves दास-व्यापारी
dealer in spirits प्रासव-व्यापारी
dealer in sugar खांड का व्यापारी
dealer in wood काष्ठ-व्यापारी, लकड़ी बेचने वाला
dealer's talk पणिता-प्रशंसावाक्य, पणिता-संस्ताव (संस्ताव commendation)
dealfish=ribbonfish पट्टीमीन *m.*
dealing पणन *n.*, व्यवहार, संव्यवहार *m.*, लेनदेन
double dealing द्विमुख व्यवहार
fair dealing सत्य व्यवहार
dealing clerk एतत्कारी लिपिक
dealing in futures *Com.* भविष्य-पणन, भावि-पणन, सट्टा लगाना
dealing in liquors मदिरा-पणन, मदिरा-व्यापार
dealing in money मुद्रा-पणन
dealings of a government servant शासन-सेवक का व्यवहार
dealing with 1 संव्यवहार *m.*
2 से संबन्ध रखने वाला
be dealt with initially पर आरम्भ में कार्यवाही होना
deal wisely with बुद्धिमत्ता से संव्यवहार करना
deal with संव्यवहार करना (सं with)
deamidase *Biochem.* निस्तिक्तेयेद *m.*
deamidate *vb. Chem.* निस्तिक्तेयीयन
deamidation *Chem.* निस्तिक्तेयीयन *n.*
deamidization=deamidation
deamidize=deamidate
deaminase *Biochem.* निस्तिक्त्येद *m.*
deaminate *vb. Chem.* निस्तिक्तीयन
deamination *Chem.* निस्तिक्तीयन *n.*
deaminization=deamination
deaminize=deaminate
deammonation *Chem.* निरितकातीयन *n.*
dean (of a university faculty) अधिष्ठाता (-तृ) *m.*
Dean, Medical College and Hospital अधिष्ठाता, आयुर्विज्ञान-महाविद्यालय तथा चिकित्सालय
Dean of Faculty of Science विज्ञान-निकाय का अधिष्ठाता
dean's office अधिष्ठाता का कार्यालय
Deanstone system (of drainage) (shallow parallel drains) गाधसमान्तरप्रणाल-पद्धति
deaquation=dehydration विजलीयन *n.*
dear *adj.* 1 प्रिय, प्यारा
2 महार्घ, महंगा
dear district allowance महंगे मण्डल का भत्ता
dear money *Econ.* महार्घ मुद्रा, महंगी मुद्रा
dearness allowance महार्घता-अधिदेय, महंगाई, महंगाई-भत्ता
dearness of living जीविका की महंगाई
de-aromatize *vb.* निस्-सुरभीकरण
de-arsenicate *vb.* वि-नेपालीयन
de-arsenicator वि-नेपालीयक *m.*
dearsenicize=dearsenicate
Dear Sir महोदय, श्रीमन्, प्रिय महोदय
dearth दुष्प्राप्यता *f.*, अभाव *m.*, कमी
death मृत्यु *m.* (Const.)
decease देहान्त, स्वर्गवास
demise निधन
departure प्रयाण, प्रस्थान
extinction परिमृत्यु
death adder (*Acanthophis antarctica*) घातक कण्टाहि
death-bed मृत्यु-शय्या
death-bed declaration *Law* मृत्यु-शय्या-घोषणा
dying declaration मृत्युकालीन घोषणा
death-bed gift *Law* मृत्यु-शय्या-दान
death blow, to give a समाप्त कर डालना
death by accident दुर्घटना से मृत्यु
death by poison विष से मृत्यु
death certificate मृत्यु-प्रमाणपत्र
death-come-quickly (*Geranium robertianum*) रक्त कषायमूल *m.*
death-cum-retirement मृत्यु एवं निवृत्ति
death-cum-retirement gratuity मृत्यु एवं निवृत्ति उपदान
deathcup (*Amanita phalloides*) यमचषक *n.*
death duty मरण-शुल्क (Const.), मृत्यु-कर
death of partner *Com.* भागी की मृत्यु
death of persons व्यक्तियों की मृत्यु
death points *Biol.* मृत्यु-बिन्दु
death rate मृत्यु-अर्घ, मृत्यु-अनुपात
death sentence मृत्यु-दण्ड
death's-head कपाल *n.*
death's-herb (*Atropa belladonna*) कण्टालिका *f.*
deathsman (executioner) वधिक *m.*
deaths of high personages बड़े बड़े व्यक्तियों (महाव्यक्तियों) के देहान्त
death stiffening=rigor mortis शव-स्तब्धता, शव का अकड़ना
death under suspicious circumstances संशयास्पद परिस्थितियों में मृत्यु
death warrant *Law* मृत्यु-अधिपत्र
debacle विध्वंस *m.*
debar *vb.* विवर्जन, विवर्जित करना, रोक लगाना
deprive वञ्चित करना, विरहित करना
hinder अड़चन डालना, बाधा डालना
prohibit प्रतिषेध करना
disqualify अनर्हीकरण, अनर्ह करना (बनाना)
exclude अपवर्जन करना, अपवर्जित करना
preclude प्रतिवारण
forbid निषेध करना
disallow विनिषेध करना, अस्वीकार करना, अभ्यनुज्ञा न देना
inhibit निरोधन, निरोध करना
interdict निषेधाज्ञापन
prevent निवारण करना, रोकना
debark *vb.* 1=disembark
2=bark
debarkation=disembarkation
debarment विवर्जन *n.*, रोक
debarred *adj.* विवर्जित
Debaryomyces *Bot.* (copulation takes place sometimes between two similar cells) संसदृश-प्रजाति
debasement (of currency—increase अधि of the baser metal कुप्य in a coin) अधिकुप्यन *n.*
debatable matter वादविवाद-विषय, विवाद्य विषय, विवादास्पद विषय
debate वादविवाद *m.* (Const.)
deliberation पर्यालोचन (Const.)
dispute विवाद (Const.)
controversy प्रतिवाद (Const.)
discussion चर्चा (Const.)
debauch *vb.* भ्रष्ट करना, दूषित करना
debauch *n.* भ्रष्ट, लम्पट *m.*
debauchery लम्पटता *f.*
debenture ऋणपत्र *n.*
debenture bond ऋण-बन्ध
debenture capital ऋणपत्र-पुञ्जी

debenture holder ऋणपत्र-धारी (-इन्)
debenture interest ऋणपत्र-वृद्धि
debenture loan ऋणपत्र-उधार
debenture redemption fund ऋणपत्र-विमोचन-निधि, ऋणपत्र-निष्क्रयण-निधि
debentures of a series एक माला के ऋणपत्र
debenture stock *Finance* ऋणपत्र-स्कन्ध
debenture trust deed ऋणपत्र-न्यास-विलेख
debility दुर्बलता, अशक्तता *f.*
debit *n. Accounting* विकलन *n.* (Const.)
debit *vb. Accounting* विकलन (Const.)
debitable *adj.* विकलनीय
debit account विकलन-लेखा
debit advice विकलन-सूचना
debit balance विकलन-शेष
debited *adj.* विकलित
debit entry विकलन-प्रविष्टि
debiting विकलन *n.*
debit note विकलन-पत्र
debit of leave अवकाश-विकलन
debit per contra विकलन जैसा दूसरे पार्श्व में
debit side विकलन-पार्श्व
debit transactions विकलन-व्यवहार
debituminization विजतुकीयन *n.*
debituminize *vb.* विजतुकीयन
debit voucher विकलन-प्रमाणक
de bonis non=**de bonis non administratis** *Law* (of the goods not yet administered) अप्रबन्धित का
de bonis non administratis=**de bonis non**
debris संखण्ड *n.*, मलबा
debris.slide *Geol.* संखण्ड-सर्पण (Holmes p. 148)
De Broglie equation ($l=\frac{h}{mv}$; l= wavelength तरंगायाम; mv momentum गमता, h is Planck's constant क्रियोर्जाणु-स्थिरांक) तरंगायाम-गमता-समीकार
De Broglie's theory लवपरितरंग-वाद
De Broglie waves (they envelop or surround every moving mass particle) लव-परितरंग, परितरंग *m.*
debrominate *vb.* विदुराम्रीयण
debromination विदुराम्रीयण *n.*
debt ऋण *n.* (Const.)
  loan उधार
  liability देयता
  indebtedness ऋणग्रस्तता (Const.)
  debit विकलन (Const.)
  arrears अवशिष्ट
debt adjustment ऋण-समायोजन
debt book ऋण-पुस्त
debt by specialty *Law* विसंविदा-ऋण
debt capital ऋण-पुञ्जी
debt charges ऋण-भार (Const.)
debt conciliation ऋण-संराधन
Debt Conciliation Act ऋण-संराधन-अधिनियम
Debt Conciliation Board ऋण-संराधन-मण्डल
Debt Conciliation Manual ऋण-संराधन-नियमावलि
debt conversion ऋण-परिवर्तन
debt due दातव्य ऋण
debt head ऋण शीर्ष
debt incurred for immoral purpose अनैतिक प्रयोजन के लिए लिया गया ऋण
debt legislation ऋण-विधान, ऋणसंबन्धी विधान
debt-note देय-पत्र *n.*
  debenture ऋणपत्र (Const.)
debt of honour मानाश्रित ऋण
debt of record *Law* अभिलेखसिद्ध ऋण
debtor अधमर्ण, ऋणी (-इन्) *m.*
debt or liability ऋण अथवा देयता
debtor on open account विवृतलेखी अधमर्ण
Debtor's Act अधमर्ण-अधिनियम
debtor's ledger *Com.* अधमर्ण-प्रपञ्जी
debtor's personal security अधमर्ण की वैयक्तिक प्रतिभूति
debt owing देय ऋण
debt raised in India भारत में लिया ऋण
debt relief ऋणि-सहायता
Debt Relief Court ऋणि-सहायता-न्यायालय
debts adjustment ऋण-समायोजन
debts considered bad or doubtful अशोध्य अथवा संदिग्ध माने गए ऋण
debts considered good अच्छे माने गए ऋण
debts due दातव्य ऋण, प्राप्य ऋण
debt section (of the accounts) ऋण-अनुभाग
debt secured by mortgage बन्धक-प्रतिभूत ऋण
debts secured on movable property चलसंपत्ति-प्रतिभूत ऋण
debt service (the cost to a government of the payment of interest and sinking fund charges on it) ऋण-व्यय
debts recovered प्रत्यादत्त ऋण
debt transaction ऋण-व्यवहार
debus *v.t.,i.* वहिर्यानावतारण, वहिर्यानावतर॰.
debuttar (rent- or revenue-free grant to support a temple) देवोत्तर
debuttar property देवोत्तर-संपत्ति
dec. (deci-meter) दि.मा. (दशि-मान)
deca- दश-
decade 1 *Statistics* दशति *f.*
  2 दशाब्दी *f.*
decadent क्षीयमाण
decaffeinate=**decaffeinize** *vb.* विकाफेयन
decagon *Geom.* दशभुज *m.*
deca-gram (dkg) दश-धान्य *n.* (द.धा.)
deca-hedron *Geom.* दशानीक *m.*
deca-hydrate दश-जलीय
deca-hydrated *adj.* दश-जलीयित
decahydronaphthalene दशोदोत्तैलेन्य
decalescence *Phys.* सहसा-ऊष्मचूषण *n.* (*Cf.* recalescence)
decalin *Chem.* (deca-hydro-naphthalene) दशलेन्य *n.*
decaliter (dkl) दश-प्रस्थ *m.* (द.स्थ.)
decalogue दशशील *n.*
deca-meter, deca-metre (dkm, dm.) दश-मान *n.* (द.मा.)
decandrous *adj. Bot.* (having ten stamens) दशपुंकेसर
decandrus *Bot. Tax.* (having ten anthers—Zimmer) दशाशय (shortened from दश-परागाशय)
decane *Chem.* दशीन्य *n.*
decant *vb.* (to pour off from the edge of a vessel, *de* + -*can*thus) निकण्ठन (to lower down नि the कण्ठ)
decantate (the liquid decanted) निकण्ठित *n.*
decantation निकण्ठन *n.* (act), निकण्ठना *f.* (process)
decantation charges निकण्ठन-प्रभार
decantation of juice रस-निकण्ठन
decanted *adj.* निकण्ठित
decanter निकण्ठक *m.*
decapitation शिरश्छेदन *n.* (*see* capital punishment)
decaploid *adj. Zool.* दशगुण
Decapoda *Zool.* (order) दशपाद्-गण *m.*
decarbonate *vb.* व्यंगारीयण
decarbonator व्यंगारीयक *m.*
decarbonization व्यंगारण *n.*
decarbonize *vb.* व्यंगारण
decarbonized *adj.* व्यंगारित

decarbonized iron = wrought iron, ingot iron व्यंगारित अयस्
decarbonized steel व्यंगारित वज्रायस
decarbonizer व्यंगारयिता (-तृ) *m.*
decarboxylate *vb.* व्यंगजारलन
decarboxylation व्यंगजारलन *n.*
decarboxylization = decarboxylation
decarboxylize = decarboxylate
decarburation = decarbonization
decarburization = decarbonization
decarburize = decarbonize
de carriers वार्तावह
consular officer de carriers वार्तावह वाणिज्यदूतीय अधिकारी
decastere दश-घनमान (*see* stere)
decathlon (a composite contest of ten events, a 400- meter flat race, etc.) धावनदशति *f.*
decatoic = decoic *adj. Chem.* दशिक
decatyl = decyl *Chem.* दशाल *n.*
decay *vb.* अपक्षयण, सड़ना, गलना
decay *n.* अपक्षय *m.*, गलना, सड़ना
decayed *adj.* अपक्षीण
decayed animal matter अपक्षीण प्राणि-द्रव्य
decaying 1 अपक्षयण, गलना, सड़ना
2 अपक्षीयमाण
decaying plant remains *Bot.* अपक्षीयमाण पादपावशेष
Deccan grasshopper दक्षिण-घासवल्गी
Deccan hemp = ambari hemp (*Hibiscus cannabinus*) अम्बालिका *f.* (B.,M.)
Deccan scimitar-babbler *Aves* दक्षिण-प्रियंवद
Deccan trap *Geol.* दक्षिण-सोपानाश्म
Deccan trap area दक्षिण-सोपानाश्म-क्षेत्र
Deccan trap zone दक्षिण-सोपानाश्म-प्रदेश
Deccany babool (*Pithecellobium dulce*) वनाम्लिका *f.*
Deccany deodar (*Erythroxylon monogynum*) देवतरु *m.* (Mal.)
decease देहान्त, मृत्यु, स्वर्गवास *m.* (*see* death)
deceased *adj.* दिवंगत, मृत
deceased debtor मृत ऋणी
deceased holder मृत धारी
deceased licensee मृत अनुज्ञप्तिधारी
deceased person मृत व्यक्ति
deceased sole holder मृत एकल धारी
deceased son दिवंगत पुत्र
decease of proprietor स्वामी का देहान्त
decedent मृत, दिवंगत
deceit *Law* (I.P.C.) वञ्चना *f.*, धोखा
fraud प्रतारण
guile धूर्तता
dissimulation ढोंग, स्वांग
duplicity द्वैधता, द्वैध, चाल
deceitful वञ्चक
deceivable *adj.* वञ्च्य
deceive *vb. Law* (I.P.C.) वञ्चन, वञ्चित करना, ठगना (*see* fraud)
delude भ्रान्त करना
mislead पथभ्रष्ट करना
beguile ठगना
betray विश्वासघात करना, भेद खोलना
dupe बुद्धू बनाना
deceiver *Law* (I.P.C.) वञ्चक *m.*, ठगने वाला
December द्वादशमास *m.*
decemfidus *Bot. Tax.* दशदर
decency औचित्य *n.*, शिष्टाचार *m.*
decene *Chem.* दशेन्य *n.*
decennial *adj.* 1 (consisting of ten years) दश-वार्षिक
2 (happening every ten years) दश-वर्षीय
decennial average दशवार्षिक माध्य
decennial census दशवार्षिक संगणना, दशवर्षीय संगणना
decennial mean दशवार्षिक मध्यक
decennium दशाब्दी *f.*
decent समुचित, शिष्ट
decent dress शिष्ट वेश
decentralization विकेन्द्रीयण, विकेन्द्रीकरण *n.*
Decentralization Act विकेन्द्रीयण-अधिनियम
decentralization of industries उद्योगों का विकेन्द्रीयण
decentralize *vb.* विकेन्द्रीयण करना, विकेन्द्रीकरण
decentre विकेन्द्रित करना
decentralized विकेन्द्रीयित
decentralized industry विकेन्द्रीयित उद्योग
decentralized loan विकेन्द्रीयित उधार
decentration विकेन्द्रण *n.*
decentre *vb.* (to place out of centre) विकेन्द्रण, विकेन्द्रित करना
decent standard of life शिष्ट जीवन-स्तर (Const.)
decent subsistence समुचित निर्वाह
decenyl *Chem.* दशेन्यल *n.*
deceptible = deceivable *adj.* वञ्च्य
deception *Law* (I.P.C.) वञ्चन *n.*, धोखा
deceit वञ्चना
deceptive *adj.* 1 *Law* (I.P.C.) वञ्चनशील
2 भ्रान्तिजनक
decerebrate rigidity विमस्तिष्क परिदृढता
dechemicalization विरासायनन *n.*
dechemicalize *vb.* विरासायनन
dechlore *vb.* विनीरजन
dechlorination विनीरजन *n.*
dechloroform *vb.* विनीरवग्रण
deciandrous *adj. Bot.* दश-पुंकेसर
decide 1 *Law* विनिश्चय करना (Const.) (*see* adjudge)
2 निर्णय करना, निश्चय करना, ठहराना
determine निश्चय करना
conclude upon उपसंहार करना, निष्कर्ष निकालना
resolve संकल्प करना
judge निर्णय करना
dispose निपटाना, निर्वर्तन
decided *adj.* 1 a *Law* विनिश्चित
b निर्णीत, निश्चित
2 a *Law* कृतविनिश्चय
b अटल, दृढ
decisive निर्णायक, विनिश्चायक
determined कृतनिश्चय
resolute कृतसंकल्प
decide on the merits गुणानुसार विनिश्चय करना, गुणदोष के आधार पर विनिश्चय करना
decide summarily संक्षेपतः विनिश्चय करना
decide the suit forthwith व्यवहार का तुरन्त विनिश्चय करना
deciding authority विनिश्चायक प्राधिकारी
deciding factors विनिश्चायक कारक
deciding vote विनिश्चायक मत
casting vote निर्णायक मत
decidua = after-birth *Anat.* अमरा *f.* (ancient word), आंवरा, अवरनाल
deciduate *adj. Anat.* 1 प्रपाती (-इन्)
2 अमरीय (अमरा ancient word)
deciduous *adj.* 1 *Zool.* प्रपाती, गिरने वाला, झरने वाला
2 *Bot.* प्रपाती, पर्णपाती, झड़ने वाला
3 अस्थायी
deciduous forest पर्णपाती वन, पतझड़ वन
deciduous-gilled *Zool.* अस्थायि-क्लोम
deciduous tree पर्णपाती वृक्ष, पतझड़ पेड़
deciduous tropical forest पर्णपाती उष्णदेशीय वन
deci-gram (dg.) दशि-ग्राम *n.* (दि.ग्रा.)
decile *Statistics* दशमक *n.*

quartile चतुर्थक
percentile (when equal to centile) शततमक
deci-liter (dl.) दशि-प्रस्थ *m.* (दि.स्थ.)
decim. (deci-meter) दि.मा. (दशि-मान)
decimal *adj.* दशमिक
decimal balance (single pan) दशमिक तुला (एक-भाजन)
decimal coinage दशमिक टंकक्रम, दशमिक टंकन
decimal fraction *Arith.* दशमिक भिन्न
decimalization दशमिकन *n.*
decimal metric system = metric system
decimal notation दशमिक संकेतना
decimal place दशमिक स्थान
decimal point *Math.* दशमिक बिन्दु
decimal relation *Math.* दशमिक संबन्ध
decimal system दशमिक क्रम (पद्धति)
deci-meter (dec., decim., dm.) दशिमान *n.* (दि.मा.)
deci-molar *adj. Chem.* दशि-वैयूह
centi-molar शति-वैयूह
mole व्यूह
molal व्यूहीय
decine = decyne *Chem.* दशी *f.*
deci-normal *adj.* ऋजु-दशम
decipher *vb.* गूढवाचन, उद्वाचन, पढ़ना
decipherable *adj.* उद्वाच्य
decipherer उद्वाचक *m.*
decision *Law* विनिश्चय *m.* (Const.) (*see* award)
judgment निर्णय
sentence दण्डादेश
decision contrary to law विधि-विरुद्ध विनिश्चय
decision of court न्यायालय-विनिश्चय
decision on a point of law विधि-प्रश्न पर विनिश्चय
decision to that effect उस आशय का विनिश्चय
decision upon merits गुणदोषाश्रित विनिश्चय
decisive *adj.* 1 *Law* विनिश्चायक
2 (putting an end to) अवसानकारी, (having the power or quality of deciding) निर्णायक, निश्चयकारी (-इन्), निश्चित, निश्चायक
decisive evidence विनिश्चायक साक्ष्य
decisively विनिश्चायक रूप से, निश्चित रूप से
decisive oath विनिश्चायक शपथ
decisive proof विनिश्चायक प्रमाण

deck, bedeck *vb.* सजाना
deck 1 (floorlike platform of a ship) तल, नौतल *n.*
single-deck vessel एकतल जलयान, एकभूमि जलयान
2 *Statistics* (the logarithm of 10 is plotted over a distance in which there are divisions from 1 to 9 which repeat. A complete ruling from 1 to 1 is called deck) दशक *n.*
deck bridge *Rly.* पृष्ठवाही सेतु
deck cargo नौतल-भाण्ड, नौतल-वस्तुएं
deck chair नावासन्दी
deck chair cover नावासन्दी-आवरण
deck girder *Rly.* पृष्ठवाही धरण
deck girder bridge = deck bridge *Rly.* पृष्ठवाही सेतु
deck passage नौतल-यात्रा
deck passenger नौतल-यात्री
declarable quantity घोषित करने योग्य मात्रा, घोष्य मात्रा
declarant घोषक *m.*
declaration 1 घोषणा *f.* (Const.)
2 घोषणा-पत्र *n.*
declaration advice note घोषणा-सूचना-पत्र
declaration and record of landed property भूसंपत्ति की घोषणा और अभिलेख
declaration by candidate निर्वाचनार्थी द्वारा घोषणा
declaration form घोषणा-प्रपत्र
declaration in lieu of के स्थान में घोषणा
declaration of allegiance निष्ठा-घोषणा
declaration of assessment निर्धारण-घोषणा
declaration of dividend लाभांश-घोषणा
declaration of insolvency शोधाक्षमता की घोषणा
declaration of ownership स्वामित्व-घोषणा
declaration of result परिणाम-घोषणा
declaration of rights अधिकार-घोषणा
declaration of secrecy गूढ़ता-घोषणा
declaration of solvency शोधक्षमता की घोषणा
declaration of stocks स्कन्ध-घोषणा
declaration of stocks of foodgrains order अन्नधान्य-स्कन्ध-घोषणा-आदेश
declaration of trust न्यास-घोषणा
declaration of war युद्ध-घोषणा
declaration register घोषणा-पञ्जी
declaratory *adj.* 1 घोषणात्मक, घोषक

2 (explanatory, clear, designed to fix or elucidate what before was uncertain—Aiyar) व्याख्यात्मक, प्रज्ञापक
declaratory act *Law* (act which removes certain doubts) व्याख्यात्मक अधिनियम
declaratory action *Law* घोषणात्मक वाद
declaratory decree *Law* घोषणात्मक आज्ञप्ति
declaratory judgment *Law* घोषणात्मक निर्णय
declaratory law व्याख्यात्मक विधि
declaratory part of a decree आज्ञप्ति का घोषणात्मक अंश
declaratory statute *Law* व्याख्यात्मक परिनियम (*see* statute)
declaratory suit *Law* घोषणात्मक वाद
declare *vb.* घोषणा करना (Const.), घोषित करना
publish प्रकाशित करना
proclaim उद्घोषणा करना
declare a dividend लाभांश घोषित करना
declared *adj.* घोषित (Const.)
declared by notification अधिसूचना द्वारा घोषित
declared by the government शासन द्वारा घोषित
declared policy घोषित नीति
declared provisions घोषित उपबन्ध
declared value घोषित अर्हा
declare the law विधि की व्याख्या करना, विधि का प्रज्ञापन करना
declare to be void शून्य घोषित करना
declass *v.t.* (to degrade from one's class) वर्गावनत करना
declension *Gram.* शब्दरूप *n.*
declination 1 विनति *f.*, विनमन *n.*
dip अभिनति
2 *Astron.* क्रान्ति *f.* (from सूर्यसिद्धान्त), होरावृत्त-चाप *m.* ("arc of the hour-circle")
declination circle *Astron.* होरा-वृत्त
decline *vb.* 1 ह्रास होना
2 नाहीं करना, अस्वीकार करना, नकारना
3 अपक्षीण होना
4 *Gram.* रूप चलाना
refuse अस्वीकार करना
repudiate प्रत्याख्यान करना
decline *n.* ह्रास, अवरोह *m.*
decline to accept स्वीकार न करना, अनंगीकार करना
declining *adj.* (tree) अपक्षयी
declivity अधःप्रावण्य, प्रवण *n.*, उतार

declivous *adj.* अधःप्रवणी (-इन्)
decocainize *vb.* विप्राचेतनन
decoct *vb.* क्वाथन, कढ़ाना
decoction 1 क्वाथन *n.*, कढ़ाना
2 = decoctum *Pharm.* क्वाथ *m.*, काढ़ा
infusum = infusion आक्वाथ
d. of broom = d. of scoparium
d. of couch grass = decoctum agropyri = decoction of triticum शाखिघास-क्वाथ
d. of scoparium = decoction of broom = decoctum scoparii संमार्जनी-क्वाथ
d. of triticum = d. of couch grass
d. process क्वाथन-विधा
decoctive *adj.* क्वाथ्य
decoctum = decoction *Pharm.* क्वाथ *m.*
d. agropyri = decoction of couch grass
d. agropyri conc. संकेन्द्रित शाखिघास-क्वाथ
d. aloes compositum concentratum = concentrated compound decoction of aloes संकेन्द्रित संयुत कुमारी-क्वाथ
d. cinchonae rub. रक्त वितार-क्वाथ
d. hemidesmi conc. संकेन्द्रित सारिवा-क्वाथ
d. kurchi कुटज-क्वाथ
d. sarsae compositum = compound decoction of sarsaparilla संयुत आसारिवा-क्वाथ
d. scoparii = decoction of scoparium
d. sennae रंगलता-क्वाथ
d. taraxaci दुग्धतिक्ता-क्वाथ
d. uvae ursi ऋक्षबदरी-क्वाथ
decode *vb.* संकेतवाचन, संकेत बाचना
decoding of telegram तार का संकेत-वाचन, संकेतलिखित तार पढ़ना
decoic *adj. Chem.* दशिक
decoic acid दशिक अम्ल
decolor, decolour = decolorize
decolorant *adj.* विरञ्ज
decolorate *adj.* (deprived of colour) विरञ्जित
decolorate *vb.* = decolorize
decoloration = decolorization
decolori-meter (for measuring the power of a decolorant विरञ्ज) विरञ्ज-मान *m.*
decolorization विरञ्जन *n.*
decolorize *vb.* विरञ्जन

decolorizer 1 विरञ्जयिता (-तृ) *m.*
2 (an apparatus) विरञ्जित्र *n.*
decolorizing 1 *n.* विरञ्जन *n.*
2 *adj.* विरञ्जक
decolour = decolorize
decolourization = decolorization
decolourize = decolorize
decolourizer = decolorizer
decomposable *adj.* विबन्ध्य
decompose *vb.* 1 विबन्धन
2 पूयन, गलना, सड़ना
decomposed *adj.* विबद्ध
decomposed manure विबद्ध खाद, सड़ी खाद
decomposer विबन्धक *m.*
decomposing agency विबन्धन-कर्ता *m.*
decomposing body विबध्यमान शव, सड़ता हुआ शव
decomposing liquid *Bot.* विबन्धन-तरल
decomposing matter विबध्यमान पदार्थ, पूयमान पदार्थ
decomposition 1 विबन्धन *n.*
2 (putrefaction) पूयन *n.*, गलना, सड़ना
decomposition of ammonia apparatus तिक्तातिं-विबन्धन-साधित्र
decompound *vb.* विसंयोजन
1 (to compound with a compound, to compound a second time) भूयः-संयोजन
2 (to decompose) विबन्धन
decompoundable *adj.* विसंयोज्य
decompound leaf *Bot.* विसंयुत पर्ण
decompress *vb.* विसंपीडन
decompressing विसंपीडन *n.*
decompression विसंपीडन *n.*
decompression chamber विसंपीडन-वेश्म
decompressive *adj.* विसंपीडक
deconcentrate *vb.* विसंकेन्द्रण
deconcentration विसंकेन्द्रण *n.*
deconcentrator विसंकेन्द्रक *m.*
decontrol अपनियन्त्रण, नियन्त्रण हटाना
decontrolled *adj.* अपनियन्त्रित, नियन्त्रण हटाया हुआ
decontrolled foodstuffs अपनियन्त्रित खाद्यपदार्थ
decopperization विताम्रायण *n.*
decopperize *vb.* विताम्रायण
decorate *vb.* अलंकरण, अलंकृत करना, सजाना, विभूषित करना
decorated *adj.* अलंकृत, सजाया हुआ, विभूषित
decoration 1 अलंकरण, मण्डन *n.*, सजावट

2 (a mark of honor to be worn on the person) विभूषण *n.*
decorative foreign plant विदेशी शोभा-पादप
for decorative use विभूषणार्थ, सजावट के लिए
decorticate *vb.* अपवल्कन, छीलना, छिल्का निकालना
decorticating machine अपवल्कन-यन्त्र
decorticator अपवल्कित्र *n.*
decorum शिष्टता *f.*
decoy *Law* (I.P.C.) (*coy* 'cage') पाशन, पाशानयन (to lead into a snare), फंसाना (*see* abduct)
decoy duck (a duck, or an imitation of one, used as a decoy) प्रलोभन-हंसक
decoyer *Law* (I.P.C.) पाशिक, पाशानायक *m.*, फंसाने वाला
decrease *n.* ह्रास *m.*, न्यूनता *f.*
decrease 1 *v.i.* ह्रसन, घटना, न्यून होना, कम होना
2 *v.t.* ह्रासन, घटाना, न्यूनकरण, न्यून करना, कम करना
decreased value ह्रसित अर्हा
decrease in demand *Econ.* अभियाचन-ह्रास, मांग की कमी
decrease in supply *Econ.* प्रदाय-न्यूनता
decreasing *adj.* ह्रासी (-इन्)
decreasing function *Math.* ह्रासी श्रित
decreasing intensity ह्रासी चण्डता
decreasing return ह्रासी प्रत्याय
diminishing return आह्रासी प्रत्याय
decreasing transpiration ह्रासी उत्स्वेदन
decreasing trend ह्रासी प्रवृत्ति, घटाव की प्रवृत्ति
decreasing utility *Econ.* ह्रासी उपयोगिता
decree आज्ञप्ति *f.* (Const.)
edict राजाज्ञा
proclamation उद्घोषणा
order आदेश
judgment निर्णय
decision विनिश्चय
verdict सैनिश्चय
decree absolvitor *Law* अपमोचक आज्ञप्ति, प्रतिवादी के पक्ष में आज्ञप्ति
decree against a debtor *Law* ऋणी के विरुद्ध आज्ञप्ति
decree condemnator *Law* वादी के पक्ष में आज्ञप्ति
decreed *adj.* आज्ञप्त
decree dative *Law* (decree appointing one as executor not nominated in

the will) निष्पादक-नियोजी आज्ञप्ति
decreed debt आज्ञप्त ऋण
decree declaratory of social rights सामाजिक अधिकारों की घोषणात्मक आज्ञप्ति
decreed person आज्ञप्त व्यक्ति, आज्ञप्तिग्रस्त व्यक्ति
decree for foreclosure विमोचन-रोध-आज्ञप्ति
decree for money *Law* धनाज्ञप्ति
decree for money against several persons *Law* अनेक व्यक्तियों के विरुद्ध धनाज्ञप्ति
decree for rent भाटकाज्ञप्ति
decree for sale विक्रय-आज्ञप्ति
decree-holder आज्ञप्ति-धारी (-इन्) *m.*
decree in absence *Law* (a default judgment) अनुपस्थिति में निर्णय
decree nisi *Law* यावन्नात्मक आज्ञप्ति
decree of court न्यायालय-आज्ञप्ति
decrement *Phys.* ह्रासांक *m.*
decrepit *adj.* जीर्ण, जर्जर
decrepitate *vb.* 1 (to roast or calcine so as to cause crackling; as, to *decrepitate* salt) चटचट-भर्जन, चटचटन
2 (to crackle) चटचटन
3 (to roast a moist material) आर्द्र-भर्जन
decrepitation 1 (property of crystals, when heated, of flying apart with a crackling sound) चटचटोत्पतन *n.*
2 (a crackling noise made by salt when roasting) चट्चटन *n.*
decrepit person जीर्ण व्यक्ति
decrepit tree जीर्ण वृक्ष
decrepitude जीर्णता, जराजीर्णता *f.*
decretal amount आज्ञप्त राशि
decretal debt आज्ञप्त ऋण
decretal demand आज्ञप्त अभियाचन, आज्ञप्त मांग
decretal order आज्ञप्तिरूप आदेश
decrystallization विस्फटन *n.*
decrystallize *vb.* विस्फटन
decubitus *Med.* 1 (the position assumed in lying down) शयनभंगी *f.*
2 = decubitus ulcer = bedsore शय्याव्रण *m.*
decurrent leaf *Bot.* अधोगामी पर्ण
decussate *adj.* 1 व्यत्यस्त
2 *Bot.* व्यत्यस्त
decussate arrangement (of leaves) *Bot.* व्यत्यस्त विन्यास
decussate leaf *Bot.* व्यत्यस्त पर्ण

decussation *Ophthalmol.* व्यत्यास *m.*, स्वस्तिक *n.*
decyl *Chem.* दशल *n.*
decylene *Chem.* दशलेन्य *n.*
decylenic *adj. Chem.* दशलेन्यिक
decylic *adj. Chem.* दशलिक
decyne, decine *Chem.* दशी *f.*
dedicate *vb.* समर्पण करना (Const.)
dedicated *adj.* समर्पित
dedication समर्पण *n.*
de-differentiation *Bot.* व्यपविभेदन *n.*, भेदलोप *m.* (loss of differentiation—Jackson)
dedolomitization विचूर्णभ्रंगिजायन *n.* (dolomite चूर्णभ्रंगिज)
dedsuti डेढ़सूती
deduce *vb.* 1 अनुमान करना
2 (to arrive at as a result of reckoning) उपकलन
3 *Logic* निगमन
deduced *adj.* 1 अनुमित
2 उपकलित
3 *Logic* निगमित
deduced rate उपकलित अर्घ
deduced rent उपकलित भाटक
deduced rental valuation उपकलित भाटकार्हा
deducible 1 अनुमेय
2 उपकलय
3 *Logic* निगम्य
deduct *vb.* 1 अपवहन, घटाना, निकाल लेना
2 अनुमान करना
subtract वियोजन, व्यवकलन, घटाना
deduct amount अपवहनीय राशि, घटाई जाने वाली राशि
deduct entry अपवहनीय प्रविष्टि, घटाई जाने वाली प्रविष्टि
deduction 1 (act of deducting or taking away, subtraction) व्यवकलन *n.*, घटाव, कटौती, काट, काटना, अपवाह *m.*, अपवहन *n.*
2 अनुमान *n.*
3 *Logic* निगमन, विशेषानुमान *n.* (सामान्याद् विशेषस्य अनुमानम्)
deduction at source स्रोत पर कटौती
deductive *adj. Logic* 1 निगमन-, निगामी (-इन्)
2 (capable of being deduced) निगमनीय
3 (inferential) आनुमानिक
4 (of, or pertaining to deduction) नैगमनिक, निगमन-संबद्ध, निगमन-विषयक
deductive inference *Logic* निगामी अनुमान

deductive lesson *Educ.* निगामी पाठ
inductive lesson उद्गामी पाठ
deductive logic निगामी तर्क
deductively 1 *Logic* निगमनद्वारा, निगमन-रीत्या, निगमनतः
2 (by way of inference) अनुमानतः
deductive method *Logic* निगमन-रीति
deduct refunds अपवहनीय प्रत्यर्पण, घटाए जाने वाले प्रत्यर्पण
Dee *Phys.* (a D-shaped chamber) अर्ध-चन्द्र वेश्म *n.*
deed *n.* 1 (that which is done by a responsible agent) कृति *f.*
2 *Law* विलेख *m.* (Const.)
instrument संलेख
lease पट्टा
mortgage बन्धक
bond बन्ध
executory contract निष्पाद्य संविदा
deed in blank निरंक विलेख
deed of adoption दत्तक-विलेख
deed of agency अभिकरण-विलेख
deed of agreement *Law* संविद्-विलेख
deed of arrangement *Law* व्यवस्था-विलेख
deed of assignment अभिहस्तांकन-विलेख
deed of contract संविदा-विलेख
deed of covenant संश्राव-विलेख
deed of gift *Law* दान-विलेख
deed of inspectorship निरीक्षण-विलेख
deed of lease पट्ट-विलेख
deed of mortgage *Law* बन्धक-विलेख
deed of partnership भागिता-विलेख
deed of repayment प्रतिशोधन-विलेख
deed of sale विक्रय-विलेख
deed of settlement भूव्यवस्था-विलेख
deed of transfer हस्तान्तरण-विलेख
deed of trust न्यास-विलेख
deed poll *Law* (deed of one part or executed by one party only) एक-पक्षीय विलेख
deem *vb.* समझना, मानना, विचार करना
de-emanate *vb. Phys., Chem.* (to deprive of emanation) निस्सृति-यापन
de-emanation *Phys., Chem.* निस्सृति-यापन *n.*
deemed, is समझा जाता है
deemed to be समझा जाएगा
deemed to be included अन्तर्गत समझा जाएगा
deemed to have vested निहित समझा जाएगा
deem fit उचित समझना

deem necessary आवश्यक समझना
de-emulsibility, de-emulsivity = demulsibility
de-emulsify = demulsify
de-emulsivity = demulsibility
deep *adj.* 1 गम्भीर, गहरा, गहन
2 (colour) गाढ, गहरा
deep black *Col. Ind.* गाढ काल
deep black soil गाढ-कृष्ण मृदा
deep blue *Col. Ind.* गाढ नील
deep-bodied fish गम्भीरकाय मत्स्य
deep bucket गम्भीर डोल, गहरा डोल
deep cardiac dullness गम्भीर हृद् विस्वनता
deep chrome brown *Col. Ind.* गाढ वर्णक बभ्रु
deep colour गहरा रंग
deep cutting गम्भीर खात, गहरी कटाई
deep-drawing *Metal.* गम्भीर-कर्षण
deepen *vb.* 1 गम्भीरीकरण, गहरा करना
2 गम्भीरीभवन, गहरा होना
deepening constriction *Bot.* गम्भीरायमाण उपसंकोचन
deeper layer *Bot.* गम्भीर स्तर
deep forest soil गम्भीर वन-मृदा
deep girdling *Forestry* गम्भीर वलयन
deep lemon yellow *Col. Ind.* गाढ निम्बु पीत
deeply divided (as, a leaf) दूर-दीर्ण, गहरे कटे हुए
deep masseter *Anat.* गम्भीर चर्वणपेशी
deep nervous system *Anat.* गम्भीर-चेता-संहति
deep ploughing गम्भीर हलकर्षण, गहरा हल चलाना
deep reflex गम्भीर प्रतिक्षेप
deep-rooted *adj.* 1 गम्भीर-मूल, गहरी जड़ वाला
2 दृढ-मूल, बद्ध-मूल
deep-sea fish गम्भीर-समुद्र-मत्स्य
deep-sea fisheries गम्भीरसमुद्र-मात्स्यिकी
deep-sea flounder = pole-flounder
deep-sea l i f e *Biol.* गम्भीरसमुद्र-जीव, गम्भीरवासी जीव
deep-seated *adj.* गम्भीर-स्थित
deep stain गाढ अभिरञ्जन
deep tank गहरा तालाब
deer मृग *m.*
antelope हरिण
deer fly *Zool.* मृग-मक्षी
deergrass मृगतृण *n.*
deerhair (*Scirpus caespitosus*) मृगरोम
deer horn हरिण-शृंग, हिरन के सींग
deerhound मृगाखेटिक *m.*
deer-park मृगोपवन *n.*, मृगदाव *m.* (ancient word occurring in Pali literature)
deer'sfoot b i n d w e e d (*Convolvulus arvensis*) हरिणपदी *f.* (Pan. Hin.)
deer's-hair = deerhair
deer skin मृग-चर्म
D.E.F. (District Executive Force) म.नि.ब. (मण्डल निष्पादक बल)
deface *vb.* विकृत करना, बिगाड़ना
disfigure कुरूप बनाना
deform विरूपित करना
defaced *adj.* विकृत
defaced certificate विकृत प्रमाणपत्र
defaced check margin (FRG. 169) विकृत परीक्षण-प्रान्त
defaced coin विकृत टंक
defaced currency notes विकृत अर्थपत्र
defaced notes विकृत अर्थपत्र
defaced security विकृत प्रतिभूति
defacement 1 विकृति *f.*
2 विकरण *n.*, विकृत करना
deface the markings चिह्न विकृत करना, चिह्न बिगाड़ना
defacing of coins टंक विकृत करना
defacing property marks संपत्ति-चिह्न विकृत करना
de facto वस्तुतः, सत्तासिद्ध
de facto director वस्तुतः संचालक
de facto government वस्तुतः शासन
de facto judge वस्तुतः न्यायाधीश
de facto officer वस्तुतः अधिकारी
de jure officer विधितः अधिकारी
de facto possession वस्तुतः धारण
de facto road (a road actually used by the public) वस्तुतः रथ्या, चालू सड़क
defaecation मलोत्सर्ग *m.*, शौच *n.*
defalcation व्यपहरण *n.*, हड़पना, खा जाना
embezzlement छलहरण
peculation (embezzlement of public money) मोषण
malversation (misbehaviour in office, employment, or commission, as breach of trust, extortion, etc.) कदाचरण
defalcator व्यपहर्ता (-तृ) *m.*
defamation *Law* मानहानि *f.* (Const.) (*see* contempt)
defamatory *adj.* मानहानिकारी (-इन्), मानहानिकर
defamatory attacks मानहानिकारी आक्षेप, मानाक्षेप
defamatory statement मानहानिकारी कथन
defamatory words मानहानिकारी शब्द
default 1 *Law* (non-appearance in court) अनुपस्थान *n.*
2 दोष *m.*, चूक, व्यपाय *m.*, अवहेलना *f.*
3 (absence or lack) अभाव *m.*
in case of anticipated default अशोधन की संभावना होने पर
in default of *see under* in...
defaulted instalment अशोधित प्रभाग
defaulter 1 चूक करने वाला, (delinquent) दोषी (-इन्) *m.*
2 (one who fails to appear in court when summoned) अनुपस्थायक *m.*
3 (one who fails to pay his debts) अशोधी (-इन्) *m.*
4 (defalcator) व्यपहर्ता (-तृ) *m.*
defaulter book दोषी पुस्तक
defaulters' list अशोधि-सूची
default in compliance पालन में चूक
defaulting dealer अशोधी व्यापारी
defaulting firm दोषी सार्थ
defaulting party *Law* अनुपस्थित पक्ष, चूकने वाला पक्ष
defaulting proprietor अशोधी अधिस्वामी
defaulting purchaser अशोधी क्रेता
defaulting tenant अशोधी भाटकी
default in payment शोधन में चूक, देने में चूक
default in proceedings in court *Law* न्यायालय की कार्यवाही में चूक
default of issue *Law* सन्तानाभाव
default of payment अशोधन *n.*
defeasance *Law* 1 (a rendering null or void) शून्यकरण *n.*
2 (an instrument which avoids or defeats the force and operation of some other deed) शून्यकलेख *m.*
defeasible *adj. Law* शून्यीकार्य
defeasible fee *Law* शून्यीकार्य संपत्
defeasible title *Law* शून्यीकार्य स्वत्व
defeat *vb.* 1 पराजित करना, हराना
2 निष्फल करना, विफल करना (to render null and void)
defeated party पराजित पक्ष
defeat its own object उद्देश्य विफल होना
to defeat the intention of law विधि का अभिप्राय विफल करने के लिए
defecation = defoecation
defect 1 त्रुटि *f.*, दोष *m.*

2 (opp. to excess) न्यूनता *f.*
3 (of wood) दोष *m.* [*Dist.* unsoundness (of wood) विकार]
latent defects *Law* अन्तर्हित त्रुटियां
patent defects *Law* स्पष्ट त्रुटियां
inaccuracy अपरिशुद्धता
fault दोष
error विभ्रम, भूल
mistake अशुद्धि
blunder घोर स्खलित, घोर भूल
irregularity अनियमितता
flaw छिद्र
blemish कलंक
want अभाव (Const.)
deficiency हीनता
lack न्यूनता
imperfection अपूर्णता
wrong अपकृत्य
crime अपराध (Const.)
blame निन्दा, दोष
objection आपत्ति
defection पक्षत्याग *m.*
defective *adj.* त्रुटिपूर्ण, न्यून, सदोष, दोषपूर्ण, दोषयुक्त, खोटा
defective bagging सदोष स्यूनभरण
defective budgeting सदोष आयव्ययककरण
defective byelaw सदोष उपविधि
defective children सदोष बालक
defective coin दोषयुक्त टंक
defective endorsement सदोष पृष्ठांकन
defective eyesight दोषयुक्त दृष्टि
defective fan दोषयुक्त पंखा
defective fixation (point wandering) *Ophthalmol.* सदोष लक्षबन्धन
defective germination सदोष अंकुरण
defective indication *Rly.* सदोष देशन
defective iron दोषयुक्त लोहा
defective joint *Rly.* दोषयुक्त जोड़
defective light *Rly.* दोषयुक्त प्रकाश
defectively packed सदोष संवेष्टित
defective marks सदोष चिह्न, दोषयुक्त चिह्न
defective notes दोषयुक्त अर्थपत्र
defective number = deficient number
defective packing सदोष संवेष्टन
defective pruning *Forestry* सदोष अधिकृन्तन
defective receipt दोषयुक्त प्राप्ति
defective receptacle सदोष ग्रह
defective seal दोषयुक्त मुद्रा, सदोष मुद्रा
defective steel material दोषयुक्त वज्रायस-सामग्री
defective stem दोषयुक्त स्कन्ध
defective storage सदोष संग्रहण
defective vacuum सदोष शून्यक
defective ventilation सदोष संवातन
defective verification सदोष सत्यापन
defective year (353 days) हीन वर्ष
defect of hearing श्रवण-दोष
defect of jurisdiction *Law* क्षेत्राधिकार की त्रुटि
defect of parties पक्षों की न्यूनता
defects and lacunae त्रुटियां और छूटें
defects in the property संपत्ति में त्रुटियां
defects of character चरित्र-दोष
defects of vision दृष्टि-दोष
defence 1 *Mil.* प्रतिरक्षा *f.*
2 *Law* प्रतिवाद *m.*
written statement of defence प्रतिवाद-लेख
defence appointment प्रतिरक्षा-नियुक्ति
defence bond प्रतिरक्षा-बन्ध
defence committee प्रतिरक्षा-समिति
defence committee of the cabinet मन्त्रिमण्डल की प्रतिरक्षा-समिति
defence control प्रतिरक्षा-नियन्त्रण
defence control chart प्रतिरक्षा-नियन्त्रण-चित्र
defence department प्रतिरक्षा-विभाग
defence expenditure प्रतिरक्षा-व्यय
defence factory प्रतिरक्षा-निर्माणी
defence forces प्रतिरक्षा-बल (Const.), प्रतिरक्षा-सेना
defence in bar *Law* समापक प्रतिवाद
defence in depth = circular defence *Mil.* वर्तुल प्रतिरक्षा
defence loan प्रतिरक्षा-उधार
defence mechanism प्रतिरक्षा-रचना
Defence Minister's (Army/Navy/Air-Force) Committee प्रतिरक्षा-मन्त्री की (सेना/नौसेना/वायुसेना) समिति
defence of country देश की प्रतिरक्षा
defence of India भारत-प्रतिरक्षा
Defence of India Act भारत-प्रतिरक्षा-अधिनियम
Defence of India Ordinance and Rules भारत-प्रतिरक्षा अध्यादेश तथा नियम
Defence of India Rules भारत-प्रतिरक्षा-नियम
defence of oneself = self-defence आत्मरक्षा *f.*
defence or the security of India भारत की प्रतिरक्षा अथवा सुरक्षा
defence provident fund प्रतिरक्षा-भविष्य-निधि
Defence Regulations प्रतिरक्षा-विनियम
defence requirements प्रतिरक्षा-आवश्यकताएं
defence savings bank प्रतिरक्षा-संचयाधिकोष
defence savings certificate प्रतिरक्षा-संचय-पत्र
defence savings stamps प्रतिरक्षा-संचय-मुद्रांक
defence scheme प्रतिरक्षा-योजना
Defence Science Advisory Committee प्रतिरक्षा-विज्ञान-मन्त्रणा-समिति
Defence Science College प्रतिरक्षा-विज्ञान-महाविद्यालय
defence service personnel प्रतिरक्षा-सेवक, प्रतिरक्षा-सेविवर्ग
defence services प्रतिरक्षा-सेवाएं, प्रतिरक्षा-सेवकवर्ग
Defence Services Audit Office सैनिक-लेखापरीक्षालय
defence services estimates प्रतिरक्षा-सेवा प्राक्कलन, सैनिक प्राक्कलन
Defence Services Staff College बलाधिकरण-महाविद्यालय
defence store प्रतिरक्षा-संग्रहागार
defence to an action *Law* वाद का प्रतिवाद
defend *vb.* 1 *Mil.* प्रतिरक्षा करना (Const.), प्रतिरक्षण
protect रक्षा करना
2 *Law* प्रतिवाद करना
3 समर्थन करना
4 निवारण करना
opportunity of defending himself अपने को निर्दोष सिद्ध करने का अवसर
vindicate प्रतिसमर्थन करना, निर्दोष सिद्ध करना
justify समर्थन करना
defendant *Law* प्रतिवादी (-इन्) *m.* (see complainant)
defended *adj. Mil.* प्रतिरक्षित
defender प्रतिरक्षक *m.*
Defender of the Faith धर्मरक्षक *m.*
defend oneself *Law* अपना प्रतिवाद करना
defense = defence
defensible 1 *Mil.* प्रतिरक्ष्य
2 *Law* प्रतिवाद्य
defensive *adj.* प्रतिरक्षी (-इन्)
defensive checks (FRG. I.161) विभ्रम-निवारक परीक्षण
defensive enzyme *Biochem.* प्रतिरक्षी विकर

defensive fire *Mil.* प्रतिरक्षी गोलन
defensive protein *Biochem.* प्रतिरक्षी प्रोभूजिन
defensive war *Mil.* प्रतिरक्षी युद्ध, प्रतिरक्षा युद्ध
defer *vb.* आस्थगन, आस्थगित करना
deferred *adj.* आस्थगित
deferred annuity आस्थगित वार्षिकी
deferred bond आस्थगित बन्ध
deferred credit आस्थगित उधार
deferred creditors आस्थगित उत्तमर्ण
deferred enhancements आस्थगित वर्धन (बढ़ती)
deferred expenditure आस्थगित व्यय
deferred grazing आस्थगित चराई
deferred life annuity आस्थगित आजीवन वार्षिकी
deferred pay आस्थगित वेतन
deferred payment आस्थगित शोधन
deferred realization (of revenue) आस्थगित प्राप्ति
deferred rebate आस्थगित अवहार
deferred revenue expenditure आस्थगित आगम-व्यय
deferred scheme आस्थगित योजना
deferred shares आस्थगित अंश
deferred stock आस्थगित स्कन्ध
deferred street scheme आस्थगित वीथि-योजना
defiance अवज्ञा *f.*
disobedience आज्ञोल्लंघन
indiscipline अनुशासन
infraction व्यतिक्रमण
defibrinated blood वितन्त्वि-रक्त
deficiency हीनता, अपूर्णता, न्यूनता *f.*, कमी, घटती
deficiency account हीनता-लेखा, अपूर्णता-लेखा, घटती खाता
deficiency allowed अभ्यनुज्ञात हीनता
deficiency bill *Finance* न्यूनता-पूरक विपत्र
deficiency disease *Med.* हीनान्न-रोग
deficiency food हीनान्न
deficiency of capital पुञ्जी-अपूर्णता, पुञ्जी की न्यूनता
deficient *adj.* हीन, अपूर्ण, न्यून, कम, घट
deficient diet हीनाहार
deficient duty न्यून शुल्क
deficient in lime अल्प-चूर्णक
deficient number हीन संख्या, गुणाधिक-योग संख्या (as 12, which is greater अधिक than the sum of its various divisors 1, 2, 2, 3)
deficient or meagre अपूर्ण अथवा स्वल्प
deficient reserves हीन संचिति
deficit *n.* हीनता, हीनार्थता *f.*, घाटा
dificit *adj.* हीन, हीनार्थ
deficit administration (FAM. II.546) न्यूनता-प्रबन्धन
deficit area न्यूनता-क्षेत्र, अल्पान्न-क्षेत्र
deficit budget न्यूनता-आयव्ययक, हीन आयव्ययक
deficit financing न्यूनता-वित्तप्रबन्धन, हीन वित्तप्रबन्धन
deficit region न्यूनता-प्रदेश
deficit villages न्यूनता-ग्राम
deficit zone न्यूनता-प्रदेश
defile *vb.* दूषित करना, भ्रष्ट करना
defiled *adj.* दूषित, भ्रष्ट
defilement दूषण *n.*, दूषित करना, भ्रष्ट करना
De Filippi's shrew (*Crocidura fumigata*) *Mamm.* धूम्र-छुछुन्दर (Lat. *fumus* 'smoke' धूम्र)
Defin. (definition) परिभा. (परिभाषा)
definable *adj.* परिभाष्य
define *vb.* 1 परिभाषा करना
2 निर्धारित करना, निश्चित करना
3 सीमांकित करना
defined *adj.* परिभाषित (Const.), निर्धारित, निश्चित
defined and delimited परिभाषित और परिसीमित
defined channel सीमांकित कुल्यिका
defined limit *Geog.* निश्चित सीमा
defined loss निर्धारित ऋण (*Cf.* constructive loss)
definite *adj.* 1 निश्चित, नियत
positive दृढ़, अस्तिवाची
2 (as, membrane) स्पष्ट
definite and certain निश्चित और निःसंदिग्ध
definite characters *Bot.* निश्चित गुण
definite conclusion निश्चित परिणाम
definite date नियत दिनांक, निश्चित दिनांक
definite demand निश्चित अभियाचन, निश्चित मांग
definite disadvantage निश्चित असुविधा
definite duties निश्चित कर्तव्य
definite inflorescence *Bot.* नियत पुष्पता
definite integral *Math.* निश्चित अनुकल
definite lines नियत क्रम *m.*, निश्चित सरगि *f.*
definitely निश्चित रूप से
definite matter निश्चित विषय
definite need निश्चित आवश्यकता
definiteness निश्चितता *f.*
definite opinion निश्चित अभिमत
definite period निश्चित अवधि
definite plan निश्चित योजना
definite portion निश्चित भाग
definite proportions law = law of definite proportions *Chem.* निश्चित-समनुपात-नियम
definite ratio निश्चित अनुपात
definite reason निश्चित कारण
definite recognition निश्चित प्रस्वीकृति
definite standard निश्चित स्तर, निश्चित प्रमाप
definite statement निश्चित कथन
definite term निश्चित अवधि
definite tract *Zool.* निश्चित पथ
definition *Logic* लक्षण *n.*, परिभाषा *f.* (Mar. व्याख्या)
genetic definition व्युत्पत्ति-लक्षण
negative definition नास्ति-लक्षण
nominal definition शाब्दिक लक्षण
per genus et differentiam प्रजाति-अवच्छेदक लक्षण
real definition वास्तविक लक्षण
tautological definition पुनरुक्ति-लक्षण
too narrow definition अव्याप्त लक्षण
too wide definition अतिव्याप्त लक्षण
definition plate (where in addition to a general speed limit applicable to other motor vehicles a special speed limit is, or is to be, imposed on vehicles of a certain class or classes, the general speed limit will be specified on the disc and the special speed limit together with the class or classes of vehicles to which...applies will be specified on the definition plate—MVM.82) विशिष्टि-पट्ट
definitions and interpretaion परिभाषाएं और निर्वचन
definitive host *Biol.* (in which the parasite attains maturity) प्रौढ़िपोषिता (-तृ) *m.*
deflagrability उद्दाह्यता *f.*
deflagrable *adj.* उद्दाह्य
deflagrate *vb.* *Chem.* (burn up) उद्दहन
deflagrating globe उद्दहन-गोलक
deflagrating jar उद्दहन-कलश
deflagrating spoon = deflagration spoon
deflagration उद्दहन *n.*
deflagration spoon *Chem.* उद्दहन-स्रुव

deflagrator *Chem.* उद्दाहक *m.*
deflate *vb.* 1 विध्मान
2 *Econ.* अपस्फीत करना, अपस्फीतकरण, अपस्फायन
deflated *adj. Econ.* अपस्फीत
deflation 1 विध्मान *n.*
2 *Econ.* अपस्फीति *f.* (*see* inflation)
3 *Phys. Geog.* व्यपवहन *n.*
deflationary *adj. Econ.* अपस्फायी, अपस्फीतिकारी (-इन्)
deflationary peroid अपस्फीति-काल
deflationist *Econ.* अपस्फीति-वादी (-इन्) *m.*
deflation of currency चलार्थ-अपस्फीति
deflator विध्मायक *m.*
deflect *vb.* 1 व्याकुञ्चन, व्याकोचन
2 वाहपरिवर्तन, दिक्परिवर्तन करना
deflected *adj.* व्याकुञ्चित, व्याकोचित
deflection 1 व्याकुञ्चन, व्याकोचन *n.*
2 *Mil.* (of a projectile) व्याकोच *m.*
3 *Plant Ecol.* व्याकोचन *n.* (*see* succession)
deflection angle *Surv.* व्याकोचन-कोण
deflection magnetometer व्याकोचन-चुम्बकमान
deflecto-meter व्याकुञ्च-मान *m.*
deflector *Mech.* व्याकोचक *m.*
deflector dome *Rly. Eng.* व्याकोचक छाद
deflex *vb.* (to bend or curve downward) निकोचन
deflexed *adj.* निकोचित
deflexed rostrum *Zool.* निकोचित तुण्ड
deflexion = deflection
deflexure = deflection
deflocculant, deflocculent (that which deflocculates) विलोड्कर, व्यूर्णीकर *m.*
deflocculate *vb.* विलोड्न, व्यूर्णीकरण
deflocculating agent *Plant Pathol.* (a material added to a fungicide suspension to delay sedimentation) अवसाद-विलम्बक *m.*
deflocculating effect विलोड्नकारी प्रभाव
deflocculation विलोड्न, व्यूर्णीकरण *n.*
deflocculator विलोड्यिता (-तृ), व्यूर्णीकर *m.*
deflocculent = deflocculant
defloration कौमार्यभंग *m.*, क्षतयोनि करना
deflower *vb.* कौमार्यभंग करना, क्षतयोनि करना
defoliate *vb.* निष्पत्रण, पत्ते झड़ना (झाड़ना)
defoliation (the shedding or loss of leaves owing to abnormal causes—I.F.R.) निष्पत्रण *n.*, पर्णपात *m.*, पतझड़
defoliator पर्णपातक *m.*

deforce *vb. Law* (to withhold lands or tenements from the rightful owner) बलाद्धारण करना
deforcement *Law* बलाद्धारण *n.*
deforcer *Law* बलाद्धारक *m.*
deforest *vb.* 1 वननाशन
2 *Law* निर्वनीकरण
deforestation 1 वननाशन *n.*
2 *Law* निर्वनीकरण *n.*
deforested land निर्वनीकृत भूमि
forested land वनीकृत भूमि
deform *vb.* विरूपित करना, विरूपण
deface विकृत करना
disfigure कुरूप बनाना
deformability विरूप्यता *f.*
deformable *adj.* विरूप्य
deformation विरूपण, विरूप, वैरूप्य *n.*
deformed *adj.* विरूपित
deformity विरूपता *f.*
defossion (the punishment of being burned alive—Aiyar) जीवितदाह *m.*
defraud *vb. Law* (I.P.C.) प्रतारण, धोखा देना
with intent to defraud प्रतारण के अभिप्राय से
defraudacion (fraudulent evasion of taxes—Aiyar) करापवञ्चन *n.*
defray *vb.* देना, व्यय करना
defrayable *adj.* देय, व्येय, शोध्य
defray expense व्यय देना
defreeze *vb.* विनिश्चलीकरण, विजडीकरण
defreezing order विनिश्चलीकरण-आदेश
defrother *Chem.* विफेनक *m.*
defunct *adj.* निष्क्रिय, निश्चेष्ट
defunct company निश्चेष्ट समवाय
defunct firm निश्चेष्ट सार्थ
defunct partnership निश्चेष्ट भागिता
defy solution समाधान न हो सकना
degas *vb.* विवातीयन
degasification विवातीयन *n.*
degasifier विवातीयक *m.*
degasify = degas
degelatinize *vb.* विश्लिषीयन (श्लिषि gelatin)
degenerate *v.i.* 1 विहसन, विहसित होना, बिगड़ना
2 *Biol.* विहसन
v.t. 3 विहासन, विहासित करना, बिगाड़ना
degenerated *adj. Bot.* विहसित
degenerating corpuscle *Zool.* विहासी रुधिरकोशा
degenerating fibres *Zool.* विहासी तन्तु
degeneration विहास *m.*, विहसन *n.*

degeneration of energy *Phys.* ऊर्जा-अपचयन
degenerative *adj.* विहासी (-इन्)
degenerative vascular change वाहिनी के विहासी परिवर्तन
Degener's indicator = **phenacetolin** *Chem.* दर्शशुक्तवि *f.*
deglaze *vb.* विकाचन
deglutinate *vb.* व्याश्लेषण
deglutination व्याश्लेषण *n.*
deglutition *Med.* निगिरण *n.*, निगलना
degradation 1 अधःपतन *n.*, अधोगति *f.*, पतन, परिभ्रंशन, अवकर्षण, व्याहासन, व्याहसन *n.*
2 (demotion) पदावनति *f.*, अवक्रमण *n.* (क्रम grade)
3 *Chem.* (reduction of a complex compound to one less complex) अपचयन *n.*
4 *Biol.* व्याहास *m.*
degradational *Chem.* अपचयनीय
degradation constant *Chem.* अपचयन-स्थिर
degradation energy *Chem.* अपचयन-ऊर्जा
degradation of energy ऊर्जा-अपचयन
degradation product 1 *Zool.* व्याहास-सृष्ट
2 *Chem.* अपचयन-सृष्ट
degradative *adj. Chem.* अपचयोन्मुख
degrade *vb.* 1 पदावनत करना, अवक्रामण, अवकर्षण, व्याहासन, परिभ्रंशन
2 *Biol.* व्याहासन
3 *Chem.* अपचयन
degraded *adj.* 1 पदावनत, अवकृष्ट, परिभ्रंशित
2 *Chem.* अपचित
degrading *adj.* हीनकारी (-इन्)
degras *Chem.* (grease from sheep अवि wool ऊर्णा) अव्यूर्णा-स्नेह *m.*
degrease *vb.* विस्नेहन
degreaser विस्नेहक *m.*
degree *n.* 1 (of a university) उपाधि, विद्योपाधि *m.*
2 मात्रा, कोटि *f.*
3 मर्यादा, स्थिति *f.*
4 (of descent) पीढ़ी
5 (°) अंश *m.* (°)
6 *Math.* (of an expression) घात *m.*
degree of accuracy *Statistics* परिशुद्धता-मात्रा
degree of association *Chem.* संघाव्य
degree of branching शाखन-मात्रा

degree of closeness *Forestry* सघनता की मात्रा
degree of crop failure सस्य-विफलता की मात्रा
degree of curvature वक्रता-मात्रा
degree of degeneration विह्रास-मात्रा
degree of departure *Statistics* विचलन-मात्रा
degree of discretion *Law* विवेक-मात्रा
degree of dispersion अपकिरणांश
degree of dissociation *Chem.* वियवांश
degree of freedom *Mech.*, *Phys.*, *Chem.* स्वातन्त्र्यांश
degree of hardness *Chem.* काठिन्यांश, काठिन्य-मात्रा
degree of honours *Educ.* प्रावीण्य-उपाधि
degree of humidity आक्लेद-मात्रा
degree of hydrolysis *Chem.* जलांशन-मात्रा
degree of ionization *Chem.* अयननांश
degree of latitude अक्षांश *m.*
degree of longitude रेखांश *m.*
degree of overcrowding अतिभीड़ की मात्रा
degree of relationship 1 संबन्ध की निकटता
2 पीढ़ी
degree of relief सहायता की मात्रा
degree of saturation *Phys.* अनुवेधनांश
degree of seriousness गम्भीरता की मात्रा
degree of symmetry *Chem.* संमित्यंश, संमिति-मात्रा
degree of temperature तापांश
degree of translucency पारभासिता-मात्रा
degree of urgency अतिपात-मात्रा
degree of utility *Econ.* उपयोगितांश, उपयोगिता-मात्रा
degree of variance (number of factors which may be varied) विचरण-संख्या
degrees, diplomas and certificates उपाधियां, पत्रोपाधियां और प्रमाणपत्र
degrees of relationship पीढ़ियां
degree standard उपाधि-स्तर
degree value *Chem.* अंशार्हा
degressive (decreasing) *adj.* *Econ.* अधोगामी, ह्रासी (-इन्)
degressive rate of tax अधोगामी कर, ह्रासी कर
degressive tax ह्रासी कर

Deguelia = Derris *Bot.* पर्णलता-प्रजाति
deguelin *Chem.* पर्णलतायि *f.*
degum *vb.* विनिर्यासन
degummer विनिर्यासक *m.*
deHaen salt *Chem.* (a double salt of antimony trifluoride अञ्जन त्रिप्लवेय and ammonium sulphate) अप्यंत्रित लवण
dehair *vb.* (to remove the hair or wool from hides or skins) विरोमण
dehisce *vb.* *Bot.* स्फोटन
dehiscence *Bot.* स्फोटना *f.*
dehiscence by pores *Bot.* रन्ध्र-स्फोटना
dehiscence by teeth *Bot.* दन्त-स्फोटना
dehiscence slit *Bot.* स्फोटना-दरी
dehiscent *adj.* *Bot.* (when ripe, they open) स्फोटी (-इन्)
dehiscent fruit *Bot.* स्फोटी फल
dehorn *vb.* विशृंगण
dehorning विशृंगण *n.*
dehors बाहर
dehusk *vb.* तुषापनयन (तुष 'husk'), दलना (*see* threshing)
dehydr- = dehydro-
dehydracetic acid = dehydroacetic acid
dehydrant विजलीयक *m.*
dehydrase = dehydrogenase
dehydrate *vb.* *Chem.* विजलीयन
dehydrated *adj.* *Chem.* विजलीयित
dehydrated alcohol *Chem.* विजलीयित सुषव
dehydrated food विजलीयित अन्न
dehydrated meat विजलीयित मांस
dehydrated vegetables विजलीयित शाक
dehydrating agent विजलीयन-कर्ता
dehydration *Chem.* विजलीयन *n.*
dehydration apparatus विजलीयन-साधित्र
dehydrator *Chem.* विजलीयिता (-तृ) *m.*
dehydro-, dehydr- 1 (dehydrated, dehydrogenated) व्युद-
2 (dehydrated) विजल-
dehydro-acetic acid *Chem.* व्युद-शुक्तिक अम्ल
7-dehydro-cholesterol *Chem.* ७-व्युद-पैत्तव
dehydrocholic acid *Chem.* व्युदपित्तिक अम्ल
dehydrogenase *Biochem.* व्युदजनेद *m.*
dehydrogenate *vb.* व्युदजनन
dehydrogenation व्युदजनन *n.*
dehydrogenize = dehydrogenate

dehydrogenizer व्युदजनयिता (-तृ) *m.*
dehydro-isodesoxycholic acid *Chem.* व्युद-सविजारपित्तिक अम्ल
dehydrolysis *Chem.* विजलांशन *n.*
dehydrolyzing agent *Chem.* विजलांशन-कर्ता
dehydromucic acid *Chem.* विजलनैर्यासिक अम्ल
dehydro-thio-toluidine *Chem.* व्युद-गन्ध-विरालेयी
dehydro-thio-xylidene *Chem.* व्युद-गन्ध-काष्ठेयेन्य
Deima (Gk., 'object of fear') *Zool.* भीमा-प्रजाति
Deimos *Astron.* (outer satellite of Mars) बाह्य उपमंगल *m.*
Deinocephalia *Paleontol.* (Gk. *deinos* 'terrible' + *kephale* 'head'. They had massive skulls) भीमकपाल-गण *m.*
Deinotherium *Paleontol.* (Gk. *deinos* 'fearful, terrible'. The general build was elephantine—Romer p.372) भीमहस्ति-प्रजाति
Deinotheroidea (suborder) भीमहस्ति-अनुगण *m.*
deionize *vb.* व्ययनन (अयन ion)
Deiopea *Zool.* सपालि-प्रजाति
D. kaloknenota सामान्य सपालि
deity देवता *f.*
dejecta मल *n.*
de jure *Law* 1 विधितः, विधिसिद्ध
2 (by right) अधिकारतः
de jure officer विधितः अधिकारी
dekakilogram (dkg.) दशसहस्रधान्य *n.* (द.स.धा.)
dekalin = decalin
dekaliter = decaliter
dekameter = decameter
delamination *Zool.* (to separate into layers, so as to form a new layer) पृथक्-स्तरण *n.* (पृथक् separate, स्तर layer)
delay *n.* विलम्ब *m.* (Const.), देरी
delay *vb.* विलम्ब करना, देरी करना, विलम्बन
defer आस्थगित करना
postpone विलम्बित करना
procrastinate टालमटोल करना
prolong लम्बा करना, दीर्घण
protract लम्बा करना, चिरायण
retard गति रोकना, विमन्दित करना
delay defeats equity विलम्बः साम्यघातकः, विलम्ब साम्यघातक है
delayed apoplexy *Med.* विलम्बित रक्ताघात

delayed germination विलम्बित उद्भेदन
delayed menstruation विलम्बित ऋतुस्राव
delays in printing मुद्रण-विलम्ब, छपाई में देरी
del credere *Law* परिशोधी (-इन्)
del credere agent *Mercantile Law* परिशोधी अभिकर्ता
del credere commission *Mercantile Law* परिशोधी वर्तन
del credere factor परिशोधी आढ़तिया
del credere risk परिशोधी दायित्व
dele *vb. Printing* बहिष्करण, निकाल देना
delegate *n.* (one empowered to act for another) प्रत्यायुक्त *m.*
delegate *vt.* प्रत्यायोजन, प्रत्यायुक्त करना, सौंपना, देना
Dist. depute प्रतिनियुक्त करना
delegated *adj.* प्रत्यायुक्त, सौंपा गया, दिया गया
delegate power of sanction संमोदन-शक्ति देना
delegation 1 प्रत्यायुक्ति *f.*, प्रत्यायोजन *n.*, सौंपना, देना
2 (delegates collectively) प्रत्यायुक्त *m.*, शिष्टमण्डल *n.*
delegation of authority प्राधिकार-प्रत्यायोजन, प्राधिकार देना
delegation of power शक्ति-प्रत्यायोजन, शक्ति देना
delegation orders प्रत्यायोजन-आदेश
delegatory *adj.* प्रत्यायोगी (-इन्)
delete *vb.* अपमार्जन, बहिष्करण, निकाल देना, निकालना, काटना
deleted *adj.* अपमार्जित, बहिष्कृत
deleterious *adj.* (hurtful, destructive) हानिकर, नाशक
detrimental अहितकारी (Const.)
noxious अपकारक
destructive नाशक
pernicious प्रणाशी
ruinous विनाशक, विनाशकारी
deleterious constituents हानिकर संघटक
deleterious grass invasion हानिकर घास-आक्रमण
act deleteriously हानि पहुँचाना
deleterious quality (of vegetable oil) हानिकर श्रेणी
deleterious substances हानिकर पदार्थ
deleterious to crop सस्य के लिए हानिकर
deleterious to health स्वास्थ्य के लिए हानिकर
delete the entry प्रविष्टि निकाल देना

deletion अपमार्जन *n.*, बहिष्कार *m.*, निकालना, काटना
delft blue (a colour, reddish-blue नीलारक्त in hue, of low नि brilliance) निनीलारक्त
deliberalization अनुदारकरण *n.*
deliberate *adj.* विमर्शित, विमर्शशः, सविमर्श, सविचार, जानबूझ कर
deliberate *vb.* 1 विमर्श करना
2 पर्यालोचन (Const.)
deliberate burning विमर्शशः दहन, जानबूझ कर जलाना
deliberate conviction (a fixed opinion) विमर्शित धारणा, विमर्शित संप्रत्यय, पक्की धारणा
deliberate fault विमर्शित दोष, जानबूझ कर दोष
deliberate fire *Mil.* सविचार गोलन
deliberate fraud विमर्शशः प्रतारण, जानबूझ कर धोखा
deliberate killing विमर्शित हत्या, जानबूझ कर मारना
deliberately *Law* (I.P.C.) विमर्शशः, जानबूझ कर, सोचविचार कर
deliberately and voluntarily जानबूझ कर और स्वेच्छापूर्वक
deliberate sampling = conscious sampling *Statistics* सविचार न्यादर्शन
deliberate selection *Statistics* सविचार प्रवरण
deliberate use of deadly weapons घातक शस्त्रों का जानबूझ कर उपयोग
deliberation 1 *Law* (I.P.C.) विमर्श *m.* (*see* motive)
2 (a discussion and consideration by a number of persons of the reasons for and against a measure) पर्यालोचन *n.* (Const.) (*see* debate)
deliberation and premeditation विमर्श और पूर्वविमर्श
deliberative body विमर्शी निकाय
deliberative vote विमर्शी मत
delicate *adj.* 1 सुकुमार, सूक्ष्म
2 विषम
delicate balance (capable of measuring to a minute degree) सुकुमार तुला, सूक्ष्म तुला
delicate experiment सूक्ष्म संपरीक्षा
delicate situation विषम स्थिति
delicate strain सुकुमार समजनि, सुकुमार प्रकार
Delichon *Aves* गृहचटी-प्रजाति (चटी 'martin' ancient word)

with a delicious taste सुस्वादु
delict *Law* (an offence or transgression against law) दुष्कृति *f.*, उल्लंघन *n.*
delight प्रहर्ष *m.*
gratification परितुष्टि
pleasure प्रसाद
rejoicing आह्लाद
satisfaction संतृप्ति, संतोष
happiness सुख, प्रसन्नता
bliss आनन्द
joy हर्ष
amusement विनोद
enjoyment उपभोग
gladness मोद, प्रसन्नता
delignification (removal of *lignin* from woody tissue) लगुड्यपनयन *n.*
delime *vb.* अपनिम्बुकन, खट्टापन दूर करना
deliming of juice रस का अपनिम्बुकन, रस का खट्टापन दूर करना
delimit *vb.* 1 परिसीमित करना, परिसीमन (Const.)
2 सीमांकन
delimited *adj.* परिसीमित
delineate *vb.* चित्रित करना, अंकित करना, वर्णन करना (describe)
delineated *adj.* चित्रित, अंकित
delineated upon the plan मानचित्र पर अंकित
delineation चित्रण *n.*
delinked file अग्रथित नस्ती
delinquency *Law* अपचार *m.* (अपचार 'improper conduct' MW.)
delinquent अपचारी (-इन्), (failing in duty, offending by neglect or violation of duty or of law) कर्तव्यच्युत, विध्यतिक्रामी, नियम-भंगकारी (-इन्)
deliquesce *vb.* क्लेदक्षरण
deliquescence (liquifying by absorption of moisture from the air) क्लेदक्षरता *f.*
deliquescent *adj.* 1 क्लेदक्षर
2 *Bot.* (ramifying into many branches बहुशालीयन) बहुशाखी (-इन्)
deliriant *adj. Med.* चित्तविभ्रान्त
delirious *adj.* विभ्रान्तचित्त
delirium चित्तविभ्रम *m.*
hallucination मतिभ्रम
delirium tremens (Lat., 'trembling delirium'. A violent delirium induced by excessive and prolonged use of alcoholic liquors, characterized by motor excitement and tremor

of hands and tongue) कम्पकारी चित्त-विभ्रम, मदिरा-विभ्रम
delit = delict
deliver *vb.* 1 प्रदान, अर्पण, देना, सौंपना
2 (an order) प्रदान, देना
3 जनना
4 (transfer) हस्तान्तरण, सौंपना
5 (to set at liberty, to release) विमोचन, छोड़ना
6 (a judgment) सुनाना, देना
7 उद्धार करना, मुक्ति करना
deliverable *adj.* प्रदेय
deliverable state प्रदेयावस्था
deliver a judgment *Law* निर्णय सुनाना, निर्णय देना
deliverance 1 प्रदान, अर्पण *n.*
2 (rescue) उद्धार *m.*, मुक्ति *f.*, छुटकारा
deliver any public utterance सार्वजनिक उद्गार प्रकट करना
delivered *adj.* 1 प्रदत्त, अर्पित
2 सुनाया गया
3 (as, orders) दिया गया
4 (as, a child) प्रसूत
deliver lecture व्याख्यान देना
deliver up दे देना
delivery 1 प्रदान, वितरण *n.*, दाति *f.*, पहुंचाना, देना, अर्पण *n.*, सौंपना
2 प्रसूति *f.*
receipt and delivery प्राप्ति और दाति, प्राप्ति और प्रदान
take delivery of dak डाक लेना
delivery area वितरण-क्षेत्र
delivery at term *Med.* पूर्णावधि प्रसूति
delivery bond *Law* प्रदान-बन्ध
delivery book प्रदान-पुस्त
delivery contract प्रदान-संविदा
delivery fire-hose जलक्षेपी नाल
delivery of a deed as an escrow (if the condition is performed the deed becomes absolute but until then it is an escrow i.e. in suspense) निलम्बलेख के रूप में विलेख का प्रदान
delivery of a part अंश का प्रदान
delivery of arms हथियारों का प्रदान, हथियार देना
delivery office प्रदान-कार्यालय
delivery of goods वस्तुएं देना, वस्तु-प्रदान
delivery of materials सामग्री का प्रदान
delivery of possession *Law* धारण-प्रदान
delivery of timber प्रकाष्ठ-प्रदान, लकड़ी पहुंचाना
delivery of wood काष्ठ-प्रदान, लकड़ी देना
delivery order प्रदान-आदेश
delivery peon वितरण-चपरासी, पत्र-वितरक
delivery report प्रदान-प्रतिवेदन, वितरण-प्रतिवेदन
delivery service वितरण-सेवा
delivery to market (arrival at the place of destination) विपणि में प्रदान
delivery tube *Chem.* प्रदान-नाल
delivery van *Rly.* वितरण-यान
delivery which is essential to a pledge प्राधि के लिए आवश्यक प्रदान
dellenite *Petrog.* 1 (extrusive equivalent of granodiorite कण-तिरोश्मग्राइम) उत्कणतिरोश्म *m.*
2 = plagioclase-rhyolite तिरोद्लिजवाहाश्म *m.*
Delonix *Bot.* शंखकेसरी-प्रजाति
D. elata (tiger bean) सामान्य शंखकेसरी (Mar. *sankasura*, Kan. *sunkesari*, Tel. *sunkevaramu*)
delouse *vb.* यूकानाशन, जूएं निकालना
delousing यूकानाशन *n.*
delphinic acid *Chem.* निर्विषियिक अम्ल
Delphinid *Astron.* धनिष्ठा-उल्का *f.*
Delphinidae *Zool.* शुंशुमार-वंश *m.* (*Cf.* Pali सुंसुमार)
delphinidin *Chem.* निर्विष्येयि *f.*
delphinin *Chem.* निर्विषिकि *f.*
delphinine *Chem.* निर्विषिकी *f.*
Delphinium *Bot.* निर्विषी-प्रजाति
D. brunonianum (leaves have a strong scent of musk—Nadk.) कस्तूरी निर्विषी (Garhwal कस्तूरी)
D. caeruleum (Lat. *caeruleum* 'dark blue': flowers pale blue) नीलपुष्प-निर्विषी
D. denudatum सामान्य-निर्विषी (B.,N. निर्विषा, Kan. Guj. Mar. Hin. निर्विषी)
D. elatum (leaves kidney-shaped —Basu) वृक्कपर्ण-निर्विषी
D. hoffmeisteri = D. elatum
D. intermedium = D. elatum
D. jacquemontianum = D. brunonianum
D. moschatum = D. brunonianum
D. pauciflorum = D. denudatum
D. pyramidale = D. elatum
D. ranunculifolium = D. elatum
D. speciosum = D. elatum
D. staphisagria (lousewort) यूकाघ्नी निर्विषी
delphinoidine *Chem.* निर्विष्याभी *f.*
Delphinus = Dolphin *Astron.* धनिष्ठा *f.*
(ancient word)
α Delphini = Sualocin प्रथम धनिष्ठा *f.*
β Delphini = Rotanev द्वितीय धनिष्ठा *f.*
ε Delphini = Deneb पञ्चम धनिष्ठा *f.*
Delphinus *Zool.* शुंशुमार-प्रजाति
Delta = δ Andromedae *Astron.* चतुर्थ भाद्रपदा *f.*
delta 1 (anything having the shape of the capital Greek letter delta △) व्यस्र *n.*, ब्राह्म ए, त्रिभुज *m.*, त्रिकोण *n.*
2 (fourth; as a carbon atom in a chain) ई
3 δ (deviation) *Statistics* वि (विचलन)
4 △ (difference) *Statistics* अ (अन्तर)
5 △ (depression of freezing point) नि (हिमांक-निम्नन)
6 △ (elevation of boiling point) उ (क्वथनांक-उत्थापन)
7 (alluvial tract at the mouth of a river) नदीमुख-भूमि *f.*, त्रिकोण-मुख *n.*
8 (in a finger print) त्रिकोण *n.*
delta acid *Chem.* ई अम्ल
delta brass = delta metal
delta bronze = delta metal
deltafication *Geog.* त्रिकोणनिर्माण *n.*
deltaic *adj.* त्रिकोणमय, त्रिकोणीय, त्रिकोण-सदृश
delta metal (copper base tough alloy) दृढताम्रधातु, ई धातु
delta plain *Geog.* त्रिकोण-स्थली
delta plateau *Geog.* (a raised delta plain) त्रिकोण-उत्स्थली
delta rays *Chem.* ई रश्मि
delta region *Geog.* त्रिकोण-प्रदेश
deltate leaf *Bot.* त्रिभुज पर्ण
Deltatheridium *Paleontol.* (there were none of the specializations in the skull — Romer p.270) आदिकरोटि-प्रजाति
D. pretrituberculare सामान्य आदिकरोटि
Deltatheriidae आदिकरोटि-वंश *m.*
Deltatheroidea (suborder) आदिकरोटि-अनुगण *m.*
deltidium *Zool.* (Gk. △ 'delta' + *idion* dim.) त्रिकूटिका *f.*
deltohedron *Cryst.* व्यस्रानीक *m.*
deltoid *n. Anat.* = deltoid muscle
deltoid insertion *Med.* त्रिकोणपेशी-निवेश
deltoiditis *Med.* अंसवेष्टकोप *m.*
deltoid leaf त्रिकोण-पर्ण
deltoid muscle *Anat.* अंसवेष्ट पेशी, त्रिकोण

पेशी
deltoid plate त्रिकोण पट्ट
deltoid ridge *Zool.* त्रिकोण कूट
delude *vb.* भ्रान्त करना, बहकाना, धोखा देना
deluge प्रलय *m.*
deluges of rain वर्षा-आप्लाव *m.*
deluminize *vb.* चकासापनयन
delusion भ्रम *m.*
  illusion माया
  mirage मृगतृष्णा
demagnetization विचुम्बकन *n.*
demagnetize *vb.* विचुम्बकन
demagnetized *adj.* विचुम्बकित
demagnetizer विचुम्बकयिता (-तृ) *m.*
demagogue (a democratic orator or agitator) जनान्दोलक *m.*
demal *adj. Physical. Chem.* (having one gram in a cubic decimeter; litre = cubic decimeter) प्रस्थेधान्य
demand *vb.* अभियाचन, मांगना
demand *n.* 1 अभियाचन *n.* (Const.), मांग
  2 *Econ., Law* अभियाचन *n.*, मांग
  on demand अभियाचन पर, मांग पर
demandable *adj.* अभियाच्य
demand and collection register अभियाचन तथा संग्रहण पञ्जी
demand an explanation स्पष्टीकरण मांगना
demand bill अभियाचन-विपत्र
demand collection अभियाचन-संग्रहण
demand column अभियाचन-स्तम्भ
demand deposit अभियाचन-निक्षेप
demand draft अभियाचन-विकर्ष
demand draft purchased क्रीत अभियाचन-विकर्ष
demand drafts received for realization account रोककरण के लिए प्राप्त अभियाचन-विकर्ष लेखा
demanding *n.* अभियाचन *n.*, मांगना
demand liability अभियाचन-देयता
demand loan अभियाचन-उधार
demand loan facilities अभियाचन-उधार की सुविधाएं
demand loans account अभियाचन-उधार-लेखा
demand price अभियाचन-मूल्य
demand promissory note अभियाचन-वचन-पत्र
demand rate अभियाचन-अर्घ
demand register अभियाचन-पञ्जी
demandress *Law* (a female plaintiff) वादिनी *f.*
demand schedule अभियाचन-अनुसूची
demands outstanding प्राप्य अभियाचन

demand statement अभियाचन-विवरण
demarcate *vb.* सीमांकन (Const.), सीमा-निर्धारण
demarcated *adj.* 1 सीमांकित, निर्धारित (as in: land demarcated as property of government शासन-संपत्ति के रूप में निर्धारित भूमि)
demarcated approach (of public ferry) सीमांकित उपागमनमार्ग
demarcated landing place सीमांकित अवतरण-स्थान
demarcated limit *Geog.* अंकित सीमा, रेखित सीमा
demarcated reserves *Forestry* सीमांकित आरक्ष
demarcate the boundary सीमांकन, सीमा-निर्धारण
demarcation सीमांकन (Const.), सीमा-निर्धारण *n.*
demarcation and maintenance of boundaries सीमाओं का निर्धारण और संधारण
demarcation certificate सीमांकन-प्रमाण-पत्र
demarcation line भेद-रेखा, सीमा-रेखा
demarcation of boundaries सीमांकन, सीमा-निर्धारण
demarcation of land भूमि-सीमांकन
demarcation of spheres of duty कर्तव्य-क्षेत्रों का सीमांकन
demarcator सीमांकक, सीमानिर्धारक *m.*
demargarinate *vb.* (to remove the solid portion from an oil) सान्द्रापनयन
demeanour चेष्टित *n.*, मुद्रा *f.*, आचरण *n.*, ढंग (*see* behaviour)
demented *adj. Med.* मूढचित्त
dementi *Law* (formal denial) प्रतिवाद, नकार *m.*
dementia *Psychiatry* मनोवैकल्य *n.*
dementia of the last degree चरम मनोवैकल्य
Demerara crystals (a raw cane sugar the crystals of which have a superficial yellow or brown color due to treatment with sulphuric acid) शुल्बारिक शर्करास्फट *m.*
Demerara crystal sugar शुल्बारिक स्फट-शर्करा, खाण्डसारी
demerits अवगुण *m.*
demersal *adj. Zool.* (sinking to the bottom) निमज्जी (-इन्)

demersal fish निमज्जी मछली
demesne *Law* 1 (possession of land as one's own) स्व-धारण *n.*
  2 (an estate in land) स्वामि-संपदा *f.*
demesne land स्वधृत भूमि
demethylate *vb. Chem.* विप्रोदलीयन
demethylation *Chem.* विप्रोदलीयन *n.*
demetria = frogfoot (*Verbena officinalis*) भेकपद *m.*
demi- अर्ध-, सामि-, अंश- (demi-god अंशावतार)
demibranch *Zool.* सामिक्लोम *n.*
Demiegretta *Aves* (the genus is represented on the seacoasts of Africa, Arabia and India) वेलाबक-प्रजाति
demigod अंशावतार *m.*
demi-official (D.O.) अर्ध-शासकीय (अर्ध. शा.)
demi-official correspondence अर्ध-शासकीय पत्रव्यवहार
demi-official intimation अर्ध-शासकीय सूचना
demi-official letter अर्ध-शासकीय पत्र
demi-officially अर्ध-शासकीय रूप से
demi-official reference अर्ध-शासकीय निर्देश
demi-official register अर्ध-शासकीय पञ्जी
demi-official report अर्ध-शासकीय प्रतिवेदन
demise 1 निधन *n.*, देहान्त *m.* (*see* death)
  2 *Law* (a grant by lease—Wharton) पट्टान्तरण *n.*
demised *adj. Law* पट्टान्तरित
demised land *Law* पट्टान्तरित भूमि
demise of the Crown सम्राट् का निधन
demit *vb.* संत्याग करना, छोड़ना
demobilization सैन्यवियोजन *n.* (Const.)
demobilize *vb.* सैन्यवियोजन करना (Const.)
demobilized defence personnel वियोजित सैनिक
demobilized personnel सैन्यवियोजित सेविवर्ग
demobilized service personnel सेवामुक्त सैनिक, सैन्यवियोजित सेविवर्ग
democracy लोकतन्त्र *n.* (Const.)
  republic गणराज्य
democrat लोकतन्त्रवादी (-इन्) *m.*
democratic *adj.* लोकतन्त्रीय, लोकतन्त्र-, लोकतन्त्रवादी (-इन्), लोकतन्त्रात्मक (Const.)
democratic constitution (sovereign power vested in the people) लोक-

तन्त्रीय संविधान
democratic party लोकतन्त्रवादी पक्ष
democratic republic लोकतन्त्रीय गणराज्य
democratic state लोकतन्त्र-राज्य
totalitarian state संकेन्द्रित राज्य
Demodex *Zool.* स्नेहकीट-प्रजाति
Demodicidae *Zool.* (found in fatty sebaceous material स्वक्स्नेह of acne) स्नेहकीट-वंश *m.*
demography (the statistical study of populations) जनांकिकी *f.*
demoiselle crane खर क्रौंच *m.* (ancient name: utters the high-pitched *kurr, kurr, kurr* in varying keys)
demolish *vb.* (throw or pull down) अवासन (अव down + असन throwing), गिराना, विध्वंस करना
raze भूमिसात् करना, ढाना
dismantle उद्ध्वस्त करना, तोड़ना
destroy नाश करना, नष्ट करना
demolition *see* demolish
demolization *Chem.* (dispersion of a molecular system) निर्व्यूहन *n.*
demonetization विमुद्रीकरण *n.*
demonetization of notes अर्थपत्रों का विमुद्रीकरण
demonetization ordinance विमुद्रीकरण-अध्यादेश
demonetize *vb.* विमुद्रीकरण
Demon Star = Algol = β Persei, var. *Astron.* द्वितीय उपवृष, चर *m.*
demonstrability प्रदर्श्यता, निरूप्यता *f.*
demonstrable *adj.* प्रदर्श्य, निरूप्य
demonstrate *vb.* प्रदर्शन, निरूपण, प्रत्यक्षण
demonstration प्रदर्शन, निरूपण, प्रत्यक्षण *n.* (cf. प्रात्यक्षिक for it in the Agric. Dept. of M.P. प्रत्यक्षण is an ancient word)
demonstration (of an engine is done by operating it) प्रत्यक्षण (ancient word)
exhibition (of an engine, is done by just keeping it for show) प्रदर्शन
demonstration by applause प्रशंसा-घोष द्वारा प्रदर्शन
demonstration centre प्रदर्शन-केन्द्र, प्रत्यक्षण-केन्द्र
demonstration equipments प्रदर्शन-संभार, प्रत्यक्षण-संभार
demonstration factory प्रदर्शन-निर्माणी
demonstration farm प्रदर्शन-प्रक्षेत्र, प्रत्यक्षण-प्रक्षेत्र
demonstration forest प्रदर्शन-वन, प्रत्यक्षण-वन
demonstration plot प्रदर्शन-खण्डक, प्रत्यक्षण-खण्डक
demonstration report प्रदर्शन-प्रतिवेदन, प्रत्यक्षण-प्रतिवेदन
demonstration rod प्रदर्शन-शलाका
demonstrations in honour of government servants शासन-सेवकों के संमानार्थ प्रदर्शन
demonstration work प्रदर्शन-कार्य, प्रत्यक्षण-कार्य
demonstrative *adj.* 1 प्रदर्शक, प्रत्यक्षक
2 (conclusive) निर्णायक
demonstrative *n. Gram.* तद्वृत्त *n.* (*Cf.* किंवृत्त)
demonstrative evidence *Law* निर्णायक साक्ष्य
demonstrative legacy (a legacy made payable out of a designated fund or asset—Web.) प्रदर्शित रिक्थ, निधिशोध्य रिक्थ
demonstrator (in a college) प्रदर्शक *m.*
demonstrator in anatomy शारीर-प्रदर्शक
demonstrator in Materia Medica भेषज-द्रव्य-प्रदर्शक
demonstrator in physiology and biology दैहिकी तथा जैविकी प्रदर्शक
demonstrator in X-ray क्ष-रश्मि-प्रदर्शक
Demospongia (horny शाङ्ग sponges छिद्रिष्ठ) *Zool.* शाङ्गछिद्रिष्ठ-वर्ग *m.* (वर्ग class)
demote *vb.* पदावनत करना
demotic script मिश्र-लोकलिपि (a simplified form of the hieratic character, used in Egypt after the 6th or 7th century B.C.)
demotion पदावनति *f.*
demulcent *Med.* उपशामक
Cf. sedative शमक
demulsibility *Physical Chem.* वितैलोद्यता, विप्रनिलम्ब्यता *f.*
demulsify = de-emulsify *vb. Physical Chem.* वितैलोदीयन, विप्रनिलम्बन
demur *Law* विध्यापत्ति *f.*
objection आपत्ति
protest प्रतिरोध, प्रत्यापत्ति
demur *vb.* 1 *Law* (to interpose a demurrer) विध्यापत्ति प्रस्तुत करना
2 (to delay) विलम्ब करना
3 (to suspend proceedings or judgment...) स्थगित करना
demurrage *Law* विलम्बशुल्क *n.* (*see* fine)
demurrage charges विलम्ब-प्रभार, विलम्ब-शुल्क
demurrage days विलम्ब-दिवस
demurrage shed विलम्बशुल्क-शालिका
demurrant *Law* (one who interposes a demurrer) विध्यापत्ति-कर्ता (-तृ) *m.*
demurrer *Law* विध्यापत्ति *f.*
demy (16″ × 21″) पञ्चवितस्ति *f.* (२ वितस्ति × २½ वितस्ति, area ५ वितस्ति)
D.E.N. (Divisional Engineer) *Rly.* म.अ. (मण्डल-अभियन्ता)
den अड्डा
denary *adj. Math.* 1 (involving ten variables) दशमय
2 (tenfold) दशगुण, (decimal) दशमिक
denary (a group of ten) दशति *f.*
denaturalize *vb.* (to deprive of citizenship) अदेशीयकरण
denaturalized spirit विकृत प्रासव
denaturant विकर्ता (-तृ) *m.*
denaturation विकरण *n.*
denature *vb.* (to change the nature of) विकरण
denatured *adj.* (as alcohol, fats) विकृत
denatured industrial alcohol विकृत औद्योगिक सुषव
denatured spirit विकृत प्रासव
Denatured Spirit Rules विकृत-प्रासव-नियम
denatured spirit series विकृत-प्रासव-माला
denatured spirit vend विकृत-प्रासव-विक्रयस्थान
denaturization विकरण *n.*
denaturizer विकर्ता (-तृ) *m.*
dendr-, dendro- वृक्ष-
dendriform *Paleontol.* शाखी (-इन्), शाखाकार (Swinnerton 1947, p. 60 and fig. 51b)
dendrite 1 शाखिका *f.*
2 *Mineral.* शाखिक *n.* (an arborescent form; a mineral or stone bearing a branching figure; a crystallized arborescent form, as of gold or silver)
3 = dendron *Anat.* (small processes of a nerve cell) चेता-लोम *n.*
dendritic drainage शाखिक जलोत्सारण
dendritic rock शाखिक शैल
dendro-, dendr- वृक्ष-
Dendrobium *Bot.* (*dendro-* 'tree + *bios* 'life', translated from Sanskrit

जीवन्ती) प्रजीवन्ती-प्रजाति
Cf. Desmotrichum जीवन्ती-प्रजाति
D. chlorops = D. ovatum
D. macraei = Desmotrichum fimbriatum
D. ovatum (leaves lanceolate—Basu) कुन्तपर्ण-प्रजीवन्ती
dendrobranch *Zool.* शाखिक्लोम *n.*
Dendrocalamus *Bot.* वंश-प्रजाति
D. brandisii (with *D. giganteus* the largest of the bamboos—Tr. III. 1009) गोच्च वंश
D. giganteus (giant bamboo) भीम वंश
D. hamiltonii (the culms are thin-walled, rather soft—Tr. III. 1008) तनुकाण्ड वंश (cf. Hin. *kaghsi bans*)
D. longispathus (internodes covered by long papery sheaths कञ्चुक—Tr. III. 1009) दीर्घकञ्चुक वंश
D. membranaceus (fairly thin-walled culms—Tr. III.1008) कलाकाण्ड वंश (कला membrane + काण्ड culm)
D. sikkimensis सिक्किम-वंश
D. strictus (male bamboo, solid bamboo) सामान्य वंश (Guj. *vans, narvans*, Hin. Mar. बांस, Uri. *sanobaunso*)
Dendroceratina *Zool.* (fibres are branching) शाङ्गशाखातन्तवः *m.pl.*
Dendrochirotae *Zool.* (tentacles arborescent) शाखांगक-गण *m.*
Dendrocitta *Aves* कृशकूट-प्रजाति (कृशकूट ancient name)
Dendrocoelum *Zool.* (tree-like branching of digestive cavity) शाख्युदर-प्रजाति
Dendrocometes (*dendro-*+Gk. *kometes* 'long-haired, hairy') रोमशाखि-प्रजाति
Dendrocopus *Zool.* दारुकुट्ट-प्रजाति
D. major (greater spotted woodpecker) बृहद् दारुकुट्ट
D. minor (lesser spotted woodpecker) लघु दारुकुट्ट
Dendrocygna *Aves* (Gk. *dendron* 'tree' वृक्ष+Lat. *cygnus* 'swan' हंसक) वृक्षहंसक-प्रजाति
Dendrohyrax *Zool.* (Gk. *dendron* 'tree') तरुशश-प्रजाति
Dendrolagus *Zool.* (genus consisting of the tree kangaroos) तरुकुरंग-प्रजाति (short for तरुस्थानीकुरंग-प्रजाति)

dendrology 1 (study of trees) वृक्षविद्या *f.*
2 (dating trees from their growth rings) वृक्षायुर्विद्या *f.*
3 *Forestry* वृक्षजीवनी *f.*
dendrometer *Forestry* (an instrument used to measure the diameter of a standing tree at some height above the ground level—I.F.R.) उच्चव्यास-मान *m.*
dendron = dendrite *Anat.*
-dendron -वृक्ष
Dendronanthus *Aves* वनखञ्जन-प्रजाति (almost entirely a forest bird)
Dendrophassa *Aves* क्षुपनीड-प्रजाति (it makes the usual fragile platform of twigs to serve as nest नीड placed in high bushes क्षुप and small trees)
Dendrophyllia *Zool.* कुसुमान्तशाख-प्रजाति
D. nigrescans कृष्ण कुसुमान्तशाख
Dendrosoma *Zool.* बहुद्रुम-प्रजाति
Dendrotreron *Aves* वृक्षपारावत-प्रजाति (their nests are built on small trees वृक्ष in dense forests)
Deneb *Astron.* 1 = ε Aquilae पञ्चम श्रवण *m.*
2 = ζ Aquilae षष्ठ श्रवण *m.*
3 = Arided = α Cygni प्रथम राजहंस *m.*
4 = ε Delphini पञ्चम धनिष्ठा *f.*
Deneb Algedi = δ Capricorni चतुर्थ मकर *m.*
denebium = thulium
Deneb Kaitos 1 = Difda = β Ceti द्वितीय तिमिंगिल *m.*
2 = ι Ceti नवम तिमिंगिल *m.*
Denebola = β Leonis *Astron.* द्वितीय सिंह *m.*, उत्तरा फाल्गुनी *f.*
Deneke's spirillum *see* Vibrio tyrogenus
dengue = breakbone fever *Med.* शूलास्थि-ज्वर *m.*, हड्डीतोड़ ज्वर
deniable *adj.* निवर्त्य
denial निवर्तन *n.*, अनंगीकार *m.*
denial of execution of document लेख्य के निष्पादन का अनंगीकार
denicotine, denicotinize *vb.* विताम्र-कूटन
denied *adj.* 1 निवर्तित, अनंगीकृत
2 वञ्चित रखा गया (Const.)
denier (a unit of silk and rayon yarn size) सूत्रांक *n.*

Denige's test आसिह्न-परीक्षा
denitrate *vb. Chem.* विभूर्यीयन
denitration *Chem.* विभूर्यीयन *n.*
denitrator *Chem.* विभूर्यीयक *m.*
denitrification *Chem.* विभूयन *n.*
denitrificator, denitrifier *Chem.* विभूयक *m.*
denitrify *vb. Chem.* विभूयन
denitrifying bacteria विभूयक वेत्राणु
denitrifying tower *Chem.* विभूयन-प्रस्थाणु
denitrize = denitrate, denitrify
denization अन्तर्वासीयन *n.*
denize *vb.* अन्तर्वासी बनाना
denizen (OF. *denz* 'within') अन्तर्वासी, निवासी (-इन्) *m.*
Denmark धेनुमार्ग *m.* (it is a phonetic adaptation. Denmark is known for its wealth of cows)
Dennstaedtia *Bot.* तृणगन्ध-प्रजाति
D. apiifolia प्रयवानीपर्ण तृणगन्ध (*apiifolia* 'with celery-like leaves'. celery प्रयवानी)
D. punctilobula (hay-scented fern) सामान्य तृणगन्ध
Dennstedt furnace (a combustion furnace for elementary organic analysis) पिदह भ्राष्ट्र
denominate *vb.* अभिधान रखना, नाम देना
denominated *adj.* अभिहित
denomination 1 अभिधान *n.*
2 (as, a religious denomination) संप्रदाय *m.* (*see* creed)
3 (bank notes of the same d.) अभिधान *n.*, राशि *m.*
denominational institution सांप्रदायिक संस्था (Const.)
denomination of value *Econ.* मूल्य-अभिधान
denomination-wise circulation अभिधानानुसार परिचलन
denominator *Arith.*, *Alg.* हर *m.*
denominator figure हरांक
denominator of value *Econ.* मूल्याभिधायक
denotation *Logic* व्याप्त्यर्थ *m.*
denotative *adj. Logic* व्याप्त्यर्थक
denote *vb.* अभिधान, व्यक्त करना
denote upon पर लिखना
denounce *vb.* 1 (to make formal or public accusation) अवज्ञापित करना
2 (to proclaim the termination of)

अवसायन की घोषणा करना
de novo 1 अभिनवतया, नए सिरे से
2 (arising) *Bot.* स्वयंभू, अपूर्वात्
de novo trial अभिनवतया अन्वीक्षा, नए सिरे से अन्वीक्षा
dense *adj.* 1 घन, सघन, घना
2 *Forestry* (when the canopy density is between 0.75 and 1.0) घन, सघन, घनी
dense and broad strip sowing *Forestry* घनी और चौड़ी पट्टी बोवाई
dense body *Bot.* घन काय
dense crop 1 घन सस्य, घनी खेती
2 *Forestry* घन सस्य, घनी उपज
dense fog घन धूमिका
dense forest घन वन, घना जंगल
dense hydrocarbon theory घन-उदांगार-वाद
dense natural regeneration *Forestry* घना प्राकृतिक पुनरुत्पादन
dense producing zone घनोत्पादन-प्रदेश
denser *adj.* घनतर
dense sowing *Forestry* घनी बोवाई
dense stand *Forestry* घनी उपज
dense wet tropical evergreen forest घन-आर्द्र उष्णदेशीय सदाहरित वन
dense wood = crowded wood सघन वन, घना जंगल
densification घनीकरण, घनीभवन *n.*
densifier घनीकर *m.*
densify *vb.* घनीकरण, घना करना, घनीभवन, घना होना
densimeter *Physical Chem.* घनतामान *m.*
densimetric *adj.* घनतामान-, घनतामानीय
densimetry घनतामिति *f.*
densi-tensi-meter *Chem.* घनता-तति-मान *m.*
densitometer 1 = densimeter
2 (an instrument for measuring photographic density) चित्रघनतामान *m.*
density घनता *f.*
density bottle घनता-कूपी
density hydrometer घनता-तरलमान
density of crop *Forestry* सस्य की घनता, उपज की घनता
density of fat वसा की घनता
density of lines of force *Phys.* बल-रेखाओं की घनता
density of oil तैल-घनता
density of population जन-घनता
density per square mile प्रति वर्गक्रोशक घनता
density pipette घनता-नाडक
density tube घनता-नाल
dent (depression) *Rly.* गढ़ा
dental दन्त्य, दन्त-
dental alloy दन्त्य मिश्रातु
dental appliance दन्तोपकरण
dental board दन्त-मण्डल
dental caries दन्ताशना
dental clinic दन्त-विरुजालय
dental college दन्त-महाविद्यालय
dental council दन्तचिकित्सा-परिषद्
Dental Council of India भारतीय दन्त-चिकित्सा-परिषद्
dental department दन्त-विभाग
dental formula *Zool.* दन्त-सूत्र
dental furrow दन्त-सीता
dental groove = dental furrow *Embryol.* दन्त-सीता
dental hygienist दन्त-स्वास्थ्यविद्
Dentalium *Zool.* गजदन्त-प्रजाति
dental lamina *Zool.* दन्त-दल
dental mechanic दन्त-यान्त्रिक
dental orderly दन्तविभाग-आदेशवाहक
dental out-patients department बाह्य-रोगि-दन्त-विभाग
dental papilla *Anat.* दन्तांकुर
dental prognathism दन्तीय उन्नतहनुता, दन्त-पुरोहनुता
dental prototype *Paleontol.* दन्त-प्राग्रूप
dental pulp *Anat.* दन्त-गोर्द
dental sac *Anat.* दन्त-स्यून
dental surgery दन्त-शल्य
dental treatment दन्त-उपचार, दन्त-चिकित्सा
dental ulcer दन्त-व्रण
dental work दन्त-कार्य
Dentaria *Bot.* (a genus of herbs of the mustard family having pungent, toothed दन्ति roots मूल, called also *toothwort*, *coralwort* and *pepperroot*) दन्तिमूल-प्रजाति
D. bulbifera कन्दी दन्तिमूल
dentary *adj.* दन्त्य, दन्तीय
dentary *n.* = dentary bone
dentary bone *Anat.* दन्तास्थि
dentate *adj. Biol.* दन्तुर
dentate convolution *or* fascia *Zool.* दन्तुर स्तरी
dentated *adj. Biol.* दन्तुरित
dentation दन्तुरता *f.*
dented = dentate
dentelion (*Taraxacum officinale*) दुग्ध-तिक्ता *f.*
denticle *Zool.* दन्तिका *f.*
denticulatus *Bot. Tax.* (toothed, minutely toothed) दन्तुर
dentifrice (tooth powder) दन्तशाण *m.* (ancient word), दन्तमञ्जन
dentinal tubules *Anat.* दन्तो-नालिका
dentine *Anat.* दन्ती *f.*
dentiphone = audiphone (an instrument placed against the teeth so that the deaf can hear) दन्तश्रोत्र *n.*
dentist दन्तचिकित्सक *m.*
Dentist Act दन्तचिकित्सक-अधिनियम
dentistry दन्तचिकित्सा *f.*, दन्तविज्ञान *n.*, दान्तिकी *f.*
dentist's amalgam दन्त्य संरस
dentition 1 (teething, cutting of teeth) दन्तोद्भेद *m.*, दन्तोद्भेदन *n.*, दांत निकलना
2 दन्त-विन्यास *m.*
3 (the character of the teeth collectively including their number, kind and arrangement) दन्तना *f.*
dentrite = dendrite *Mineral.*
denture कृत्रिमदन्त *m.*, कृत्रिम दांत
denudate *vb.* = denude
denudation 1 नग्नीकरण *n.*
2 *Forestry* वनोन्मूलन *n.* (*Cf.* deforestation वननाशन)
3 *Geol.* नग्नीकरण *n.*
denude *vb.* 1 नग्नीकरण
2 वनोन्मूलन
3 (as, of seed and food supplies) वञ्चित करना, विरहित करना
denuded *adj. Forestry* उन्मूलित-वन, वन-विरहित
denuded hills वनविरहित पहाड़िया
denuded hill slope वनविरहित गिरिप्रवण
deny *vb.* 1 निवर्तन, अनंगीकार करना, नकारना, नाहीं करना
2 वञ्चित करना (Const.), वञ्चित रखना
deny rights अधिकार न देना, अधिकारों से वञ्चित रखना
D.E.O. (District Excise Officer) म.उ.अ. (मण्डल-उच्छुल्क-अधिकारी)
Deobund (in the Saharanpur district) *Geog.* द्वैत-वन *n.*
deodar, deodar cedar (*Cedrus deodara*) देवदारु *m.* (B.,N.,M.)
deodar nursery *Forestry* देवदारु-रोपणी

deodar soil देवदारु-मृदा
deodar woodwork देवदारु-शिल्प, देवदार का काम
deodorant दुर्गन्धहर, गन्धहर *m.*
deodorization दुर्गन्धहरण *n.*
deodorize *vb.* दुर्गन्धहरण
deodorizer = deodorant
de office पदेन, पद के सामर्थ्य से
ex officio पदेन, पदकारणात्
D.E.O.P. 14 no.. (district excise officer preventive—EM.II.260A) म.उ.अ.नि. १४ सं. (मण्डल-उत्शुल्क-अधिकारी निवारण)
Deosai horned lark *Aves* बभ्रतर श्रृंग-भारद्वाज
deoxidant = deoxidizer
deoxidate = deoxidize
deoxidater = deoxidizer
deoxidation = deoxidization
deoxidator = deoxidizer
deoxidization *Chem.* विजारण *n.*
deoxidize *vb. Chem.* विजारण
deoxidized *adj.* विजारित
deoxidizer *Chem.* विजारयिता (-तृ) *m.*
deoxy- = desoxy-
deoxycholic acid *Biochem.* विजारपित्तिक अम्ल
deoxygenate *vb. Chem.* विजारकण
deoxygenated *adj.* विजारकित
deoxygenated water *Chem.* विजारकित जल
deoxygenation, deoxygenization विजारकण *n.*
deoxygenize *vb. Chem.* विजारकण
deozonization *Chem.* प्रजारकापनयन *n.*
deozonize *vb. Chem.* (to deprive of ozone) प्रजारकापनयन
deozonizer *Chem.* प्रजारकापनायक *m.*
depart *vb.* 1 प्रस्थान करना, चलना, छोड़ना 2 (as, from a rule, a programme) विचलित होना 3 (die) परलोक सिधारना, मरना
departed *adj.* 1 (dead) मृत, दिवंगत 2 (past) गत, अतीत
departed glory अतीत गौरव
departing officer जाने वाला अधिकारी
department विभाग *m.*
departmental *adj.* विभागीय
departmental account विभागीय लेखा
departmental accountant विभागीय लेखापाल
departmental action विभागीय कार्यवाही
departmental activity विभागीय कार्य
departmental administration विभागीय प्रशासन
departmental agency विभागीय अभिकरण
departmental and judicial deposits विभागीय और न्यायिक निक्षेप
departmental and private candidates विभागीय और वैयक्तिक विद्यार्थी
departmental audit department विभागीय लेखापरीक्षा विभाग
departmental authority विभागीय प्राधिकारी
departmental badge विभागीय बिल्ला
departmental balance विभागीय शेष
departmental benevolent fund विभागीय हितकारी निधि
departmental book विभागीय पुस्तक
departmental bookkeeping विभागीय पुस्तपालन
departmental branch postmaster विभागीय शाखा-प्रेषपति
departmental budget विभागीय आय-व्ययक
departmental business विभागीय कार्य
departmental candidate विभागीय अभ्यर्थी
departmental case work विभागीय वाद-कार्य
departmental charges विभागीय प्रभार (व्यय)
departmental circular विभागीय परिपत्र
departmental cognizance विभागीय संज्ञान
departmental collection विभागीय संग्रहण, विभाग द्वारा संग्रहण
departmental column विभागीय स्तम्भ
departmental commissioned officer विभागीय आयुक्त अधिकारी
departmental correspondence विभागीय पत्रव्यवहार
departmental cost विभागीय परिव्यय
departmental demonstration plot विभागीय प्रत्यक्षण-खण्डक
departmental demonstration policy विभागीय प्रत्यक्षण-नीति
departmental enquiry विभागीय परिपृच्छा, विभागीय जांच
departmental examination विभागीय परीक्षा
departmental expenditure विभागीय व्यय
departmental exploitation *Forestry* विभागीय समुपयोजन
departmental felling *Forestry* विभागीय पातन
departmental figures विभागीय आंकड़े, विभागीय समंक
departmental forest area विभागीय वन-क्षेत्र
departmental fund विभागीय निधि
departmental godown विभागीय कोष्ठागार
Departmental Grants-in-aid Code विभागीय-सहायक-अनुदान-संहिता
departmental high school विभागीय उच्च पाठशाला
departmental indenting officer विभागीय ब्यादेशाधिकारी
departmental inspecting officer विभागीय निरीक्षणाधिकारी
departmental jealousy विभागीय ईर्ष्या
departmental laboratory विभागीय प्रयोगशाला
departmental labour विभागीय श्रमिक
departmental leaflets विभागीय पर्णक
departmental leave विभागीय अवकाश
departmental ledger विभागीय प्रपञ्जी
departmental local officer विभागीय स्थानीय अधिकारी
departmental lumbering विभागीय प्रकाष्ठकर्तन
departmentally विभागशः, विभाग द्वारा
departmental management विभागीय प्रबन्ध
departmental manual विभागीय नियमावलि
departmental matters विभागीय विषय
departmental note विभागीय टिप्पण
departmental notice विभागीय सूचना
departmental objection विभागीय आपत्ति
departmental office विभागीय कार्यालय
departmental officer विभागीय अधिकारी
departmental operations विभागीय संकार्य
departmental order विभागीय आदेश
departmental order book विभागीय आदेश-पुस्तक
departmental organization विभागीय संघटन
departmental payment विभागीय शोधन
departmental plantation work विभागीय रोपणकार्य
departmental plot विभागीय खण्डक
departmental policy विभागीय नीति

departmental printed form विभागीय मुद्रित प्रपत्र
departmental procurement organization विभागीय प्राप्ति-संघटन
departmental programme विभागीय कार्यक्रम
departmental promotee विभागीय पदोन्नीत
departmental promotion committee विभागीय पदोन्नति-समिति
departmental punishment विभागीय दण्ड
departmental rank विभागीय पदस्थिति
departmental reader विभागीय पाठपुस्तक
departmental receipt विभागीय प्राप्ति
departmental receipt book विभागीय प्राप्ति-पुस्त
departmental register विभागीय पञ्जी
departmental regulations विभागीय विनियम
departmental reports and resolutions विभागीय प्रतिवेदन और संकल्प
departmental requirements विभागीय आवश्यकताएं
departmental revenue विभागीय आगम
departmental rules and orders विभागीय नियम और आदेश
departmental sanction विभागीय संमोदन
departmental sanctioned list विभागीय संमोदित सूची
departmental standing committee विभागीय स्थायी समिति
departmental statement विभागीय विवरण
departmental store बहुविभागी विक्रयागार
departmental superior विभागीय उपरिक
departmental superiors in gradation प्रक्रम में विभागीय उपरिक
departmental supervision विभागीय पर्यवेक्षण
departmental taungya विभागीय वनकृषि
departmental telegraph office विभागीय दूरलिख-कार्यालय, विभागीय तारघर
departmental test विभागीय उपपरीक्षा
departmental timber operations विभागीय प्रकाष्ठ-संकार्य
departmental transfer विभागीय स्थानान्तरण
departmental truck विभागीय भाण्ड-वाहन
departmental use विभागीय उपयोग
departmental work विभागीय कार्य
departmental working 1 *Forestry* विभागीय समुपयोजन
2 (of a ferry) विभागीय प्रबन्धन
department concerned संबद्ध विभाग
department endorsement विभाग-पृष्ठांकन
department memorandum विभाग-ज्ञापन
department notification विभाग-अधिसूचना
Department of Agriculture कृषि-विभाग
Department of Commerce of the Government of India [G.I. (Commerce)] भारत-शासन का वाणिज्य-विभाग [भा.शा. (वाणिज्य)]
Department of Education शिक्षा-विभाग
Department of Explosives उत्स्फोट-विभाग
Department of Food of the Government of India [G.I. (F.)] भारत-शासन का अन्न-विभाग [भा.शा. (अ.)]
Department of G e o l o g y भौमिकी-विभाग
Department of Geology and Mining भौमिकी तथा खनिकर्म विभाग
Department of Health स्वास्थ्य-विभाग
Department of Industries and Labour उद्योग तथा श्रम विभाग, श्रमोद्योग-विभाग
Department of Labour श्रम-विभाग
Department of Mines खनि-विभाग
Department of Paper Currency पत्र-चलार्थ-विभाग
Department of State राज्य-विभाग
department of statistics समंक-विभाग
departure 1 प्रस्थान, अपगमन, अपयान, प्रयाण *n.*, जाना
2 (of a train) प्रस्थान, गमन *n.*, छूटना arrival आगमन, आना
3 भेद *m.*
4 *Surv.* (distance) अन्तर *n.*
5 *Gunnery* निर्याण *n.*
6 (the desertion, by a party to any pleading, of the ground taken by him in his last antecedent pleading, and the adoption of another) विचलन *n.*
d e p a r t u r e from accepted policy स्वीकृत नीति से विचलन
departure from a rule नियम से विचलन
departure line *Rly.* प्रस्थान-पथ
Depastridae *Zool.* (margin fringed with tentacles) प्रान्तांगिक-प्रजाति
depasture *vb.* (to pasture, to graze) चराना
depend *vb.* निर्भर रहना, आश्रित होना, अवलम्बित होना
dependant *see* dependent
dependence 1 पराधीनता *f.*
2 पराश्रय, आश्रय *m.*
dependency पराधीन देश *m.* (*see* colony)
dependent *adj.* आश्रित, पराश्रित, पराधीन, परतन्त्र
dependent *n.* *Law* (one who depends on another for support) आश्रित *m.*
dependent contract *Law* आश्रित संविदा
dependent covenant *Law* आश्रित संश्राव
dependent member *Law* आश्रित व्यक्ति
dependent relative revocation (of wills) *Law* आश्रित सापेक्ष प्रतिसंहरण
dependents *see* dependent *n.*
dependent variable परतन्त्र चल
depending *adj.* (pending) लम्बमान
depersonalization अव्यक्तीकरण *n.*
dephlegm, dephlegmate *vb.* *Chem.* (to rectify by distillation) स्रासवन
dephlegmation *Chem.* स्रासवन *n.*
dephlegmator स्रासवक *m.*
dephlogisticated air निर्दाहतत्त्व वायु
dephlogisticated marine acid air निर्दाहतत्त्व सामुद्र अम्ल वायु
dephosphorize *vb.* *Chem.* भास्वरापनयन
depict *vb.* चित्रण करना
depigment = depigmentize *vb.* *Chem.* रंगा-विगमन (to cause to lose pigment, to decolorize)
depigmentate *vb.* (to destroy pigment in tissue) रंगा-नाशन
depigmentation रंगानाशन *n.*
depigmentize = depigment
depilate *vb.* विलोमन
depilation विलोमन *n.*
depilator विलोमक *m.*
depilatory *n.* 1 विलोमयिता (-तृ) *m.*
2 *adj.* *Med.* केशनाशक, लोमशातन (an-

cient word)
depilitant *Leather Mfg.* (an agent to loosen hair before depilating) लोम-श्लथ *m.*
deplete *vb.* 1 (empty) आरेचन, रिक्त करना, निःशेषण, निःशेष करना
2 विह्रसन
depleted *adj.* 1 रिक्त
2 विह्रसित
depleted finances विह्रसित वित्त
deplete the stock स्कन्ध रिक्त करना
depletion 1 आरेचन, निश्शेषण *n.*
2 (of stocks) समाप्ति *f.*
3 *Accounting* विह्रास *m.*
depletion of reserves संचिति-विह्रास
deplorable *adj.* शोचनीय
deplore *vb.* शोक प्रकट करना
deploy *vb. Mil.* प्रविस्तारण, प्रविस्तरण
deployed defence *Mil.* प्रविस्तारित प्रतिरक्षा
deployment *Mil.* प्रविस्तार *m.*, प्रविस्तारण *n.*
depolarize = dipolarize *vb.* विध्रुवीयण, व्यभिस्पन्दन
depolymerization *Chem.* विपुरुभाजन *n.*
depolymerize *vb. Chem.* विपुरुभाजन
deponent *Law* अभिसाक्षी (-इन्) *m.*
evidence साक्ष्य
witness साक्षी (*see* attestator)
depopulation निर्जनीकरण *n.*, उजाड़ना
deport *vb.* देशनिकाला करना, उद्विवासन
deportation उद्विवासन *n.*, देशनिकाला
transportation निर्वासन (Const.)
extradition प्रत्यर्पण (Const.)
banish विवासन
deportation facility उद्विवासन-सुविधा
deportee (a person who has been deported) उद्विवासित *m.*
deportment समनुष्ठान *n.* (*see* behaviour)
depose *vb.* 1 गद्दी से उतारना, राज्यच्युत करना, (deprive of office) पदच्युत करना
2 *Law* अभिसाक्ष्य देना
deposit 1 *Com.* (in a bank etc.) निक्षेप *m.*
fixed deposit सावधि निक्षेप
current deposit चल निक्षेप
2 (money given as security) प्रतिभूति *f.*
3 अवसाद, निस्साद *m.*
4 (coating of metal) रोप *m.*, रोपण *n.*
5 *Law* निक्षेप *m.*
6 *Admin.* (under this class of records fall all papers of a purely ephemeral and routine nature. They are kept in bundles and destroyed annually —FDOM. 13) निक्षेप *m.*
keep in deposit निक्षेप में रखना
7 *Plant Pathol.* (quantity of dry fungicide deposited on a unit area of plant, plant part or other surface at any given application) निक्षेप *m.*
deposit *vb.* 1 (to let fall as sediment) अवसादन
2 (to let accumulate as precipitate) निस्सादन
3 (to place, to put) निक्षेपण, रखना
4 (to coat a metal) रोपण
deposit a ballot मतपत्र-निक्षेपण, मतपत्र डालना
deposit account निक्षेप-लेखा
deposit and advances निक्षेप और अग्रिम
depositary *adj. Law* निक्षेपी (-इन्)
deposit at call याचनादेय निक्षेप
deposit at call receipt याचनादेय निक्षेप की प्राप्ति
deposit balance निक्षेप-शेष
deposit bill निक्षेप-विपत्र
deposit book निक्षेप-पुस्त
deposit builder *Plant Pathol.* (material added to a fungicide to increase deposit rather than to increase tenacity) निक्षेप-वर्धक
deposit case (SOM. 47) निक्षेप-प्रकरण
deposit company निक्षेप-समवाय
deposited *adj.* 1 अवसन्न, अवसादित
2 निस्सन्न, निस्सादित
3 निक्षिप्त, निक्षेपित
4 रोपित
deposit eggs अण्डे देना
deposit in court *Law* न्यायालय में निक्षेप
depositing officer निक्षेपण-अधिकारी
deposit in the record room अभिलेख-कोष्ठ में रखना
deposition 1 अवसादन *n.*
2 निस्सादन *n.*
3 निक्षेपण *n.*, निक्षेप *m.*
4 रोपण *n.*
5 *Law* (testimony on oath) अभिसाक्ष्य, शपथाभिसाक्ष्य *n.*
affidavit शपथ-पत्र
oath शपथ
6 राज्यच्युति *f.*
deposition of deeds विलेखों का निक्षेप (रखना)
deposition of lead sulphate सीस-शुल्वीय-रोपण
depositions of witnesses अभिसाक्ष्य
deposit item (FRG. I. 232) निक्षेप-पद
deposit ledger निक्षेप-प्रपञ्जी
deposit money निक्षेप-राशि
deposit of funds निधि-निक्षेप
deposit of sand बालु-निक्षेप
deposit of title deeds *Law* स्वत्व-विलेखों का निक्षेप
depositor 1 (one who makes a deposit) निक्षेपक *m.*
2 (an electroplater) रोपित्र *n.*
3 (a worker who deposits coatings of metal) रोपक *m.*
depository = repository निक्षेपागार *n.*, भण्डार
deposit papers (SOM. 49) निक्षेप-पत्र
deposit payment निक्षेप-शोधन
deposit rates निक्षेप-अर्घ
deposit receipt निक्षेप-प्राप्ति
deposit register निक्षेप-पञ्जी
deposit repayment voucher निक्षेप-प्रतिशोधन-प्रमाणक
deposits account निक्षेप-लेखा
deposits ledger निक्षेप-प्रपञ्जी
deposit slip निक्षेप-पर्णी
deposits received प्राप्त निक्षेप
deposits refunded प्रत्यर्पित निक्षेप
deposit transaction निक्षेप-व्यवहार
deposit voucher निक्षेप-प्रमाणक
deposit warrant निक्षेप-अधिपत्र
deposit works निक्षेप-कर्मान्त
depot 1 आगार *n.*
2 *Rly.* कोष्ठागार *n.*, कोठार
3 (a site on which forest produce is collected) आगार, वनागार *n.* (forest depot)
4 *Physiol.* संग्रहागार *n.*
depot contractor आगार-संविदाकार
depot form आगार-प्रपत्र
depot guard *Forestry* आगार-रक्षी
depot inspector आगार-निरीक्षक
depot officer आगार-अधिकारी
depot of origin उद्भवागार
depot roll आगार-नामावलि
depot ship = supply ship *Nav.* भाण्ड-पोत = प्रदाय-पोत
depot staff आगार-कर्मचारी
depot store *Rly.* कोष्ठागार *n.*, कोठार

depot store-keeper *Rly.* कोष्ठागारिक *m.*, कोठारी
depot sub-inspector आगार-उपनिरीक्षक
depravity पतितावस्था *f.*
 corruption भ्रष्टाचार
depravity of mind मनोभ्रष्टता, पतितवृत्ति
 gross moral turpitude घोर नैतिक पतन
deprecate *vb.* अनुत्साहित करना
depreciated *adj.* अवमूल्यित, अवक्षीण
depreciation अवमूल्यन, अवक्षयण, अवमूल्य *n.*, अवक्षय *m.*
depreciation account अवमूल्यन-लेखा
depreciation charge अवमूल्यन-प्रभार, अवक्षयण-प्रभार
depreciation fund अवक्षयण-निधि, अवमूल्यन-निधि
depreciation in dead stock मृत स्कन्ध का अवमूल्यन
depreciation of currency चलार्थ-अवमूल्यन
depreciation of money मुद्रा-अवमूल्यन
depreciation of plant and machinery सयंत्र-संयन्त्र का अवमूल्यन
depreciation of property संपत्ति का अवमूल्यन
depreciation reserve fund अवक्षयण-संचिति-निधि
depreciation table अवमूल्यन-सारणी
depredation *Law* आलुण्ठन *n.*
 pillage विलुण्ठन
 plunder परिलुण्ठन, लूटमार
 rob लुण्ठन, लूटना
 spoliation संलुण्ठन, लूटना
depress *vb.* 1 अवसन्न करना, खिन्न करना, उदास करना
 2 मन्द करना, धीमा करना
 3 (as, a key) दबाना, पीडन
 4 निम्नन
 5 प्रावसादन
depressant *adj.*, *n.* प्रावसादक
depressed *adj.* 1 अवसन्न
 2 निम्नित
depressed area *Econ.* अवसन्न क्षेत्र
depressed class अवसन्न वर्ग, हरिजन
depressed class society अवसन्न-वर्ग-समिति
depressed fracture *Surg.* अवनत अस्थिभंग, अवसन्न अस्थिभंग
depressed market *Com.* अवसन्न विपणि
depressed scar निम्न किण
depressed vein अवसन्न नाडी
depressing effect अवसादी प्रभाव
depressing the release lever (in a camera) उन्मोक-उत्ताम-पीडन, उन्मोक-उत्ताम दबाना
depression 1 (lowness of spirits) अवसाद *m.*, खिन्नता, उदासीनता *f.*
 2 गर्त *m.*, गढ़ा, निम्नता *f.*, निम्न *n.*, निचाव
 3 *Geog.* = devil's cauldron महागर्त *m.*
 4 *Com.*, *Econ.* अवसाद *m.*, मन्दी
 slump अवपात *m.*
 5 निम्नन *n.*
 6 *Statistics* अवसाद *m.* (*Cf.* slump अवपात)
 7 *Geol.* प्रावनत भूमि *f.* (Holmes p. 392) (*opp.* culmination प्रोन्नत प्रदेश)
depression constant (K) निम्नन-स्थिरांक (स)
depression in price मूल्यावसाद
depression of the freezing point (△) हिमांक-निम्नन (नि)
depression of trade व्यापार-अवसाद, व्यापार में मन्दी
depression spring *Geol.* गर्तोत्स (गर्त + उत्स)
depressive *adj.* अवसादी, प्रावसादी (-इन्)
depressor 1 *Chem.* (that which retards or prevents a reaction) प्रावसादयिता (-तृ) *m.*
 2 *Physiol.* प्रावसादक *m.*
deprivation 1 वञ्चन *n.*, वञ्चित करना (Const.)
 2 (of a bodily function) विरहित करना
deprive *vb.* वञ्चित करना, विरहित करना
deprived *adj.* वञ्चित
deprive of life जीवन से वञ्चित करना, मार डालना
depside *Chem.* (obtained from lichens) डेपसेड *n.*
depsiphore *Chem.* (a structural arrangement of atoms that is common to many substances having the property of tanning agents) चर्मकव्यूह *m.*
Depterocarpus *Bot.* (two lobes of calyx produced into long wings—Basu) द्विपक्षकल-प्रजाति
depth गाम्भीर्य *n.*, गभीरता *f.*, विस्तार *m.*, गहराई
depth of cutting *Surv.* काट की गहराई
depth of focus *Optics* नाभि-गाम्भीर्य
depth of focus scale नाभि-गाम्भीर्य-श्रेणी
depth of nut नट-गाम्भीर्य
depth of soil *Forestry* मृदा-गभीरता, मृदा की गहराई
depth of sowing बोने की गहराई, वपन-गभीरता
Deptt. (Department) वि. (विभाग)
deputation प्रतिनियुक्ति *f.*
deputation allowance प्रतिनियुक्ति-अधिदेय, प्रतिनियुक्ति-भत्ता
deputation pay प्रतिनियुक्ति-वेतन
deputation reserve प्रतिनियुक्ति-कर्मचारी, प्रतिनियोजनारक्षित कर्मचारी
depute *vb.* प्रतिनियुक्त करना (*see* appoint)
deputed *adj.* प्रतिनियुक्त
deputize *vb.* 1 (to depute) प्रतिनियुक्त करना
 2 प्रतिनिधान करना
deputy *n.* (one appointed as the substitute of another) प्रतिनियुक्त *m.*
deputy उप-, प्रति- (प्रति- is to be used when necessary to distinguish between sub- and deputy, in which case sub- will be उप- and deputy प्रति-)
Deputy Accountant उप-लेखापाल
Deputy Accountant General उप-महालेखापाल
Deputy Air Commander उप-विमान-समादेशक
Deputy Assistant Coal Commissioner उप-सहायक अंगारायुक्त
Deputy Assistant Electrician उप-सहायक विद्युत्कार
Deputy Assistant Engineer उप-सहायक अभियन्ता
Deputy Assistant to D.I.G. Special Branch विशेष शाखा उप-महानिरीक्षक का उप-सहायक
Deputy Bullion-keeper उप-कलधौतपाल *m.*
Deputy Chairman प्रति-सभापति, उप-सभापति (Const.)
 Cf. Vice-chairman उप-सभापति
Deputy Chief Accounts Officer उप-मुख्य लेखाधिकारी
Deputy Chief Administrator उप-मुख्य प्रशासक
Deputy Chief Commercial Manager = Deputy Chief Traffic Manager
Deputy Chief Controller *Rly.* उप-मुख्य नियन्त्रक
Deputy Chief Controller of Imports उप-मुख्य आयात-नियन्त्रक
Deputy Chief Controller of Standar-

dization उप-मुख्य प्रमाप-नियन्त्रक
Deputy Chief Engineer उप-मुख्य अभियन्ता
Deputy Chief Engineer Signals = Signal Engineer
Deputy Chief Executive Officer उप-मुख्य निष्पादन-अधिकारी
Deputy Chief Inspector of Factories उप-मुख्य निर्माणी-निरीक्षक
Deputy Chief Mechanical Engineer *Rly.* उप-मुख्य यान्त्रिक अभियन्ता
Deputy Chief Officer उप-मुख्य अधिकारी
Deputy Chief Operating Superintendent = Deputy Chief Transportation Superintendent *Rly.* उप-मुख्य परिवाहक
Deputy Chief Traffic Manager *Rly.* उप-मुख्य यातायात-प्रबन्धक
Deputy Chief Transportation Superintendent = Deputy Chief Operating Superintendent
Deputy Clerk of Court न्यायालय-उपावेक्षक
Deputy Coal Commissioner (Distribution, Production) अंगार-उपायुक्त (वितरण, उत्पादन)
Deputy Collector उप-समाहर्ता
deputy collectorate उपसमाहर्तृ-क्षेत्र
Deputy Commissioner (D. C.) मण्डलायुक्त (Const.) (म. आ.), उप-आयुक्त (Const.)
Deputy Commissioner, Motor Vehicles and Taxation उप-आयुक्त, वहित्र-यान तथा कराधान
Deputy Commissioner of Food Supplies अन्न-प्रदाय-उपायुक्त
Deputy Commissioner of Land Reforms भू-सुधार-उपायुक्त
Deputy Commissioner of Police आरक्षि-उपायुक्त
Deputy Commissioner's Reader मण्डलायुक्त का प्रस्तुतकार
Deputy Comptroller उप-नियन्त्रक
Deputy Comptroller and Auditor-General उप-नियन्त्रक महा-लेखापरीक्षक
Deputy Conservator उप-संरक्षक
Deputy Conservator of Forests वन-उपसंरक्षक (D.C.F. व.उ.सं)
deputy constable उप-आरक्षी
Deputy Consul उप-वाणिज्यदूत
Deputy Controller 1 उप-नियन्त्रक 2 *Rly.* (Deputy Controller is really the Deputy Chief Controller, and above the Controller) उपमुख्य नियन्त्रक
Deputy Controller of Currency चलार्थ-उपनियन्त्रक
Deputy Controller of Stamps मुद्रांक-उपनियन्त्रक
Deputy Controller of Stationery लेखनसामग्री-उपनियन्त्रक
Deputy Controller of Stores संग्रहागार-उपनियन्त्रक
Deputy Controller, Printing उप-नियन्त्रक, मुद्रण
Deputy Controller. Stationery Supply उप-नियन्त्रक, लेखनसामग्री-प्रदाय
Deputy Custodian उप-अभिरक्षक
Deputy Custodian-General उप-महाभिरक्षक
Deputy Development Officer उप-विकासाधिकारी
Deputy Director उप-संचालक, प्रति-संचालक
Deputy Director, Animal Husbandry उप-संचालक, पशुपालन
Deputy Director (Chemical) उप-संचालक (रसायनिक)
Deputy Director-General उप-महासंचालक
Deputy Director General, Criminal Investigation Department उप-महासंचालक, गुप्तचर-विभाग
Deputy Director General (Food) उप-महासंचालक (अन्न)
Deputy Director General of Inspection निरीक्षण-उप-महासंचालक
Deputy Director General (Supplies) उप-महासंचालक (प्रदाय)
Deputy Director. Health Services स्वास्थ्य-सेवा-उपसंचालक
Deputy Director, Medical Services at Command Headquarters समादेश मुख्यालय के भैषजिक-सेवा-उपसंचालक
Deputy Director (Movements) उप-संचालक (वहन)
Deputy Director (Nutrition) उप-संचालक (पोषाहार)
Deputy Director of Agriculture कृषि-उपसंचालक
~ Eastern Circle ~ पूर्व-वृत्त
~ Northern Circle ~ उत्तर-वृत्त
~ Southern Circle ~ दक्षिण-वृत्त
~ Western Circle ~ पश्चिम-वृत्त
Deputy Director of Air Force Welfare वायुसेना-कल्याण-उपसंचालक
Deputy Director of Animal Husbandry पशुपालन-उपसंचालक
Deputy Director of Consumer Goods उपभोज्य-वस्तु-उपसंचालक
Deputy Director of Food Supplies अन्न-प्रदाय-उपसंचालक
~ (Accounts) [D.D.A.] ~ (लेखा) [उ.सं.ले.]
~ (Distribution) [D.D.D.] ~ (वितरण) [उ.सं.वि.]
~ (Marketing) ~ (विपणन)
~ (Procurement) ~ (प्राप्ति)
Deputy Director of Health Services स्वास्थ्य-सेवा-उपसंचालक
Deputy Director of Health Services (Medical Section) स्वास्थ्य-सेवा-उपसंचालक (भैषजिक अनुभाग)
Deputy Director of Information and Publicity सूचना तथा प्रकाशना उपसंचालक
Deputy Director of Land Records भूमि-अभिलेख-उपसंचालक
Deputy Director of Medical Services भैषजिक-सेवा-उपसंचालक
Deputy Director of Movements वहन-उपसंचालक
Deputy Director of Panchayats पञ्चायत-उपसंचालक
Deputy Director of Public Health लोक-स्वास्थ्य-उपसंचालक
Deputy Director of Public Instruction लोक-शिक्षण-उपसंचालक
Deputy Director of Public Instruction (Tech.) लोक-शिक्षण-उपसंचालक (प्रावै.)
Deputy Director of Publicity प्रकाशना-उपसंचालक
Deputy Director of Purchase क्रय-उपसंचालक
Deputy Director of Supplies प्रदाय-उपसंचालक
Deputy Director of Supplies and Disposals प्रदाय तथा निर्वर्तन उपसंचालक
Deputy Director of the Circle वृत्त का उप-संचालक
Deputy Director of Veterinary Services पशुचिकित्सा-सेवा-उपसंचालक
~ Animal Husbandry i/c Livestock section ~ पशुपालन प्र/पशुधन-अनुभाग
~ i/c Disease Investigation ~ प्र/

रोगानुसंधान
~ i/c Training Classes ~ प्र/प्रशिक्षण-श्रेणी
Deputy Director (Shipping and Imports) उप-संचालक (नौपरिवहण तथा आयात)
Deputy Director (Supplies Coordination) उप-संचालक (प्रदाय-समन्वय)
Deputy Economic Adviser आर्थिक उप-मन्त्रणाकार
Deputy General Manager *Rly.* (D.G.M.) उप-प्रबन्धक (उ.प्र.)
Deputy Governor (of a bank) उप-शासक
Deputy High Commissioner उच्च उपायुक्त
Deputy High Commissioner for India भारतीय उच्च उपायुक्त
Deputy Inspector उप-निरीक्षक, प्रति-निरीक्षक
sub-inspector उप-निरीक्षक
Deputy Inspector-General उप-महानिरीक्षक
Deputy Inspector-General, C.I.D. उप-महानिरीक्षक, गु.वि.
Deputy Inspector-General for Civil Hospitals जानपद चिकित्सालय उप-महा-निरीक्षक
Deputy Inspector-General of Police आरक्षि-उप-महानिरीक्षक
Deputy Inspector-General of Police, Crime and Railways आरक्षि-उप-महा-निरीक्षक, अपराध तथा संयान
Deputy Inspector of Schools पाठशाला-उपनिरीक्षक
Deputy Inspector of Stores and Clothings संग्रहागार-वस्त्र-उपनिरीक्षक
Deputy Jailor उप-कारापाल
Deputy Magistrate उप-दण्डाधिकारी
Deputy Master of the Mint टंकशाला-उपाध्यक्ष
Deputy Mayor उप-महापौर
Deputy Minister उप-मन्त्री
Deputy Minister for Education शिक्षा-उपमन्त्री
Deputy Minister to Minister of Agriculture कृषि-उपमन्त्री (*This and the following six designations are used in Madhya Pradesh*)
Deputy Minister to Minister of Education शिक्षा-उपमन्त्री
Deputy Minister to Minister of Finance वित्त-उपमन्त्री
Deputy Minister to Minister of Industries उद्योग-उपमन्त्री
Deputy Minister to Minister of Revenue राजस्व-उपमन्त्री
Deputy Minister to the Chief Minister मुख्य उपमन्त्री
Deputy National Savings Commissioner राष्ट्रिय-संचय-उपायुक्त
Deputy Petroleum Officer उप-मृत्तैल-अधिकारी
Deputy Postmaster General उप-महा-प्रेषपति
Deputy President 1 उप-प्रधान, प्रति-प्रधान
2 (of India) उप-राष्ट्रपति (Const.)
Deputy Progress Officer उप-प्रगति-अधिकारी
Deputy Ranger उप-क्षेत्रप
Deputy Regent = Vice-Regent उप-प्रतिशास्ता
Deputy Regional Commissioner प्रादेशिक उप-आयुक्त
Deputy Regional Controller प्रादेशिक उपनियन्त्रक
Deputy Regional Director प्रादेशिक उप-संचालक
Deputy Regional Food Commissioner प्रादेशिक अन्न-उपायुक्त
Deputy Registrar प्रति-पञ्जीकार, उप-पञ्जीकार
sub-registrar उप-पञ्जीकार
Deputy Registrar Cooperative Societies सहकारि-समिति-प्रति-पञ्जीकार
Deputy Registrar, Credit प्रति-पञ्जीकार, उधार
Deputy Registrar, Development उप-पञ्जीकार, विकास
Deputy Registrar, High Court उप-पञ्जीकार, उच्च न्यायालय
Deputy Registrar, Industries उप-पञ्जीकार, उद्योग
Deputy Remembrancer of Legal Affairs उप-विधि-परामर्शी
Deputy Salt Controller लवण-उप-नियन्त्रक
Deputy Sanitary Commissioner आरोग्य-उपायुक्त
deputy secretary प्रति-सचिव
under secretary अवर सचिव
assistant secretary सहायक सचिव
chief secretary मुख्य सचिव
joint secretary संयुक्त सचिव
additional secretary अपर सचिव
Deputy Secretary to Government शासन-प्रतिसचिव
Deputy Secretary to Government, Appointments, Jail and Police Departments शासन-प्रतिसचिव, नियुक्ति, कारागार तथा आरक्षी विभाग
Deputy Secretary to Government, Development and Planning Department शासन-प्रतिसचिव, विकास तथा योजना विभाग
Deputy Secretary to Government, Law Department शासन-प्रतिसचिव, विधि-विभाग
Deputy Secretary to Government, Publicity Department शासन-प्रति-सचिव, प्रकाशना-विभाग
Deputy Secretary to the Government of India भारत-शासन-प्रतिसचिव
Deputy Secretary to the Government of India, Finance Department (Central Revenue) भारत-शासन-प्रति-सचिव, वित्त-विभाग (केन्द्रीय आगम)
Deputy Sheriff उप-प्राड्विवाक
Deputy Speaker उपाध्यक्ष (Const.)
Deputy Station Master (Dy. S.M.) उप-स्थानपति (उ.स्था.प.)
Deputy Station Superintendent *Rly.* (Dy. S.S.) स्थान-उपाधीक्षक (स्था.उ.अ.)
Deputy Statistician उप-सांख्यिक
Deputy Statistics Authority समंक-उप-प्राधिकारी
Deputy Stores Officer संग्रह-उपाधिकारी
Deputy Superintendent उप-अधीक्षक
Deputy Superintendent, Government Printing उप-अधीक्षक, शासन-मुद्रणालय
Deputy Superintendent, Ministerial उप-अधीक्षक, मन्त्रालयिक
Deputy Superintendent of Factories निर्माणी-उपाधीक्षक
Deputy Superintendent of Police आरक्षि-उपाधीक्षक
Deputy Superintending Surveyor उप-अधीक्षक-भूमापक
Deputy Surveyor उप-भूमापक
Deputy Treasurer उप-कोषाध्यक्ष
derail *Rly.* 1 *v.t.* अवतारण, पटरी से उतारना
2 *v.i.* अवतरण, पटरी से उतरना
derail *n. Rly.* = derailing switch
derailing switch *Rly.* अवतारण-कण्ट
derailment *Rly.* 1 अवतारण *n.*, पटरी से

उतारना
2 अवतरण *n.*, पटरी से उतरना
deranged *adj.* (insane, mad) विक्षिप्त
derationed *adj.* निस्समभक्त, निःसमभाजित
derationed area निस्समभाजित क्षेत्र
deratization (extermination of rats—Dorland) मूषकनाशन *n.*
derby blue (a colour, reddish-blue नीला-रक्त in hue, of low नि brilliance) निनीलारक्त
derbylite अयोञ्जरञ्जीयिज *m.* (अयस् iron, अञ्ज- for अञ्जनीय antimonate, रञ्जीय titanate, -इज for खनिज mineral)
derby red = Chinese red
Derbyshire neck *Med.* गण्डग्रीवा *f.*
derelict *n.* *Law* 1 (a thing voluntarily abandoned or wilfully cast away) परित्यक्त, पर्युत्स्यक्त *m.*
2 (a tract of land left dry by the sea) समुद्रत्यक्त *m.*
dereliction 1 (voluntary abandonment of goods by the owner—Aiyar) परित्याग, पर्युत्स्याग *m.*
2 (a retiring of the sea or body of water so that land above high-water mark is gained) समुद्रत्याग *m.*
3 (of duty) कर्तव्य-विमुखता *f.*
dereliction of duty कर्तव्य-विमुखता
derelict land *Law* (a tract of land left dry by the sea) समुद्रत्यक्त भूमि
derelict vessel परित्यक्त पोत
derequisition *vb.* अधिगृहीतोत्सर्जन
derequisitioning अधिगृहीतोत्सर्जन *n.*
dereserve *vb.* (a post) अपारक्षण
deresinate *vb.* (to remove the resin from) व्युद्रासन
deresinify = deresinate
deresinize = deresinate
dericin *Chem.* (an oil derived from castor oil) ऐरण्डि *f.*
deride *vb.* अपहास करना
ridicule अवहास करना
joke उपहास करना
disparage अपवाद करना, अनादर करना
derogate लघ्वीकरण, अप्रतिष्ठा करना, बट्टा लगाना
detract मानक्षय करना
derision अपहास *m.*, अपहसन *n.*
derivant = derivative
derivate = derivative
derivation 1 व्युत्पत्ति *f.*, व्युत्पादन *n.*
2 *Forestry* (a leading or drawing off of water from a stream or source) निस्रावण *n.* (नि down, स्रावण cause to flow), पानी काटना, स्रोत काटना, पानी निकालना
3 *Chem.* (preparation of an organic substance from another compound) व्युत्पत्ति *f.*, व्युत्पादन *n.*
4 *Philol.* व्युत्पत्ति *f.*
derivative (derived) *Chem.*, *Statistics* व्युत्पन्न, व्युत्पादित *n.*
derivative data *Statistics* व्युत्पन्न सामग्री
derivative mortgage = sub-mortgage अनु-बन्धक
derivatives of coal कोयले से व्युत्पन्न पदार्थ
derive *vb.* 1 व्युत्पत्ति निकालना, व्युत्पादन
2 प्राप्त करना, पाना
derive nationality from से राष्ट्रीयता प्राप्त करना
3 *Forestry* निस्रावण, पानी काटना, स्रोत काटना, पानी निकालना
4 *Chem.* व्युत्पादन
derived *adj.* व्युत्पादित, व्युत्पन्न
derived data *Statistics* व्युत्पन्न न्यास
derived demand व्युत्पन्न अभियाचन
derived function *Math.* व्युत्पन्न श्रित
derived protein *Biochem.* व्युत्पन्न प्रोभूजिन
derived supply व्युत्पन्न प्रदाय
derived unit व्युत्पन्न एकक
derive profit लाभ उठाना
derive revenue राजस्व पाना
derm-, dermo-, dermato- चर्म-
-derm -चर्म, -स्तर, -छद
derma *Anat.* चर्म *n.*
Dermacentor *Zool.* (a genus of ticks) चर्मवेधि-प्रजाति
D. andersoni पिंगल चर्मवेधी
dermal *adj.* चर्म-, चर्मीय
dermal armour चर्मीय कवच
dermal bone *Zool.* चर्मास्थि
dermal branchiae *Zool.* चर्म-क्लोम
dermal cortex *Zool.* (thick outer layer) अधिबाह्यक *n.*
dermal defence (an immense bony spine—PH.II. 218) चर्म-प्रतिरक्षक
dermal denticle *Zool.* चर्म-दन्तिका
dermal fin-rays *Zool.* चर्म-पक्षरश्मि
dermal layer (covering the outer surface of the sponge) अधिस्तर *m.*
dermal ossicle *Zool.* चर्मास्थिका
dermal pore अधिरन्ध्र *n.*
dermal teeth = placoid scales
Dermanyssus (a genus of ticks having a hard leathery body) चर्मकाय-प्रजाति
Dermaptera *Zool.* (an order, or sub-order, of insects) चर्माग्रपक्षाः *m. pl.*, चर्माग्रपक्ष-गण (गण order), चर्माग्रपक्षानुगण *m.* (अनुगण suborder)
Dermoptera चर्मपक्षाः, चर्मपक्ष-गण, चर्मपक्षानुगण
dermatitant *Chem.* (that which irritates or inflames the skin) चर्मकोपक *m.*
dermatitis *Med.* चर्मकोप *m.*
dermato- चर्म-
Dermatobia *Zool.* (a genus of bot-flies whose larvae live under the skin) चर्मजीव-प्रजाति
Dermatochelys *Zool.* चर्मकश्यप-प्रजाति
dermatocystidium *Mycol.* (a cystidium on the cuticle) उत्स्तर-कोष्ठिका *f.*
dermatogen *Bot.* (giving rise to the epidermis) अधिस्तरजन *m.*
dermatograph pencil चर्मांकनी *f.*
dermatol = bismuth subgallate *Chem.* भिदातु अनुद्रुस्फोटीय
dermatologist चर्मचिकित्सक *m.*
dermatology चर्मविज्ञान *n.*
dermatome *Anat.* (one of the skin segments in the developing embryo) चर्मखण्डक *m.*
dermato-plasty चर्म-घटना *f.*
dermatoscope चर्मेक्ष *m.*
dermatosis (any disease of the skin) चर्मरोग *m.*
dermic *adj.* चर्म-, चार्मिक
dermic epithelium चर्म-अधिच्छद
dermis *Anat.* (below the epidermis) निचर्म *n.*
dermitis = dermatitis *Med.* चर्मकोप *m.*
dermo- चर्म-
Dermocentroxenus rickettsii = Rickettsia rickettsii *Zool.* (causative organism in Rocky Mountain spotted fever) पाताल-पृषज्ज्वरजीव
Dermochelys = Dermatochelys *Zool.*
D. coriacea सामान्य चर्मकश्यप
dermol *Pharm.* चर्मेव *m.*
dermo-plasty चर्म-घटना *f.*
Dermoptera (Gk. *derma* 'leather, skin' चर्म + *pteron* 'wing' पक्ष) *Zool.* (an order or suborder of mammals) चर्मपक्षाः

m.pl., चर्मपक्ष-गण (गण ord.), चर्म-पक्षानुगण *m.* (अनुगण suborder)
Dermaptera (of insects) चर्माग्रपक्षाः, चर्माग्रपक्ष-गण, चर्माग्रपक्षानुगण
dermo-pter-otic *Zool.* चर्म-पत्र-कर्णास्थि *n.*
dermo-sphen-otic *Zool.* चर्म-स्फान-कर्णास्थि *n.*
dermotrichia = ceratotrichia
derogate *vb.* अल्पीकरण (Const.), अप्रतिष्ठा करना, बट्टा लगाना
detract मानक्षय करना (Beng.) (*see* deride)
derogate from the powers of की शक्तियों का अल्पीकरण करना (Const.)
derogation अल्पीकरण *n.* (Const.)
derogatory *adj.* अप्रतिष्ठाकारी (-इन्)
derotrematous *adj. Zool.* (retaining gill-slits) सक्लोमविद्र
derrick उत्स्तम्भ *m.*
Derris = Deguelia *Bot.* पर्णलता-प्रजाति
D. elliptica (roots are insecticidal—Basu) कीटघ्न-पर्णलता
D. malaccensis मलयक-पर्णलता
D. scandens = hog creeper (a very large climber reaching 30 m. in length—Basu) महा-पर्णलता
D. uliginosa सामान्द-पर्णलता (Ben. *panlata*)
derris पर्णलता-विष *n.*
des- (used before vowels), de- *Chem.* वि-
desamidase = deamidase
desamidization = deamidization
desaturation व्यसुवेधन *n.*
descend *vb.* 1 अवरोहण, उतरना, नीचे आना
2 (as, property) प्राप्त होना, आना
descendant वंशज *m.* (*see* child)
descending *adj.* अवरोही (-इन्)
descending axis *Bot.* अवरोही अक्ष
descending colon *Anat.* अवरोही स्थूलान्त्र
ascending colon आरोही स्थूलान्त्र
descending curve अवरोही वक्र
descending imbricate *Bot.* अवरोही अनियमच्छादी
descending line *Law* अवरोही परम्परा
descending node *Astron.* अवरोही पात, (of moon's path) केतु *m.*
descending order *Statistics* अवरोही क्रम
descending order of magnitude *Math.* महत्ता का अवरोही क्रम
descending powers *Math.* अवरोही घात
descending reduction अवरोही प्रहसन
descending sap stream *Bot.* अवरोही रस-स्रोत
descending stream *Bot.* अवरोही स्रोत
sap mechanism of descending stream अवरोही स्रोत की रस-रचना
descending tub *Mining* अवरोही द्रोण
descent 1 उद्भव *m.* (Const.)
2 *Law* वंशानुक्रम, वंश, अन्वय *m.*
collateral descent सांपार्श्विक वंशानुक्रम
lineal descent पैतृक वंशानुक्रम
descent and distribution वंशानुक्र-प्राप्ति और विभाजन
describe *vb.* 1 वर्णन करना
2 अंकित करना, बनाना
described *adj.* वर्णित
described below नीचे वर्णित, अधोवर्णित
describing a way मार्गांकन *n.*
description 1 वर्णन *n.*
2 प्रकार *m.*
of a certain description विशिष्ट प्रकार का
description of contents अन्तर्वस्तुओं का वर्णन
description of method रीति-वर्णन
description of work कार्य-वर्णन
descriptive *adj.* वर्णनात्मक, वर्णन-
descriptive anatomy 1 वर्णनात्मक शारीर
2 *Bot.* वर्णनात्मक अन्तारचना
descriptive astronomy वर्णनात्मक ज्यौतिष
descriptive average *Statistics* वर्णनात्मक माध्य
descriptive characteristics वर्णनात्मक लक्षण
descriptive economics वर्णनात्मक अर्थशास्त्र
descriptive essay वर्णनात्मक निबन्ध
descriptive lesson *Educ.* वर्णनात्मक पाठ
descriptive mark वर्णन-चिह्न
descriptive mineralogy वर्णनात्मक खनिजी, वर्णनात्मक खनिजविज्ञान
descriptive name वर्णनात्मक नाम
descriptive report वर्णनात्मक प्रतिवेदन
descriptive roll वर्णनावलि, वर्णनात्मक नामावलि
descriptive roll of prisoner बन्दि-वर्णनावलि
descriptive term वर्णनात्मक पद, वर्णनात्मक शब्द
descriptive title *Surv.* वर्णनात्मक शीर्षक
descriptive word वर्णनात्मक शब्द
Descurainia *Bot.* कटुसर्षप-प्रजाति
D. sophia = fluxweed = flixweed (mustard family; seeds slightly bitter—Basu) सामान्य कटुसर्षप
desensitization *Physiol.* विहर्षण *n.*
desert *n.* 1 मरु *m.*, मरुस्थल *n.*, मरुभूमि *f.*
2 (merit or demerit) गुणावगुण *m.*
desert *vb.* संपरित्याग करना, संपरित्यजन, छोड़ जाना
abandon परित्याग करना
desert adaptation *Biol.* मरु-अनुकूलन
desert belt मरुभूमि-पट्टी
desert buzzard *Aves* मरु-मूषिकबाज
desert cat मरु-बिडाल
desert cooler मरु-शीतक
deserted *adj.* संपरित्यक्त, परित्यक्त
deserted site *Geog.* परित्यक्त स्थान
deserter 1 संपरित्यक्ता (-तृ) *m.* (*see* absconder)
2 (a soldier who abandons service without leave) पलायक *m.*, भगोड़ा
desert finch मरु-चटक
desertion 1 *Matr. Law* संपरित्याग *m.*, छोड़ जाना
2 पलायन *n.*, भाग जाना
desertion from duty काम छोड़कर भाग जाना
desert life मरु-जीवन
desert locust मरु-शरभ, मरु-टिड्डी
desert palm (*Borassus flabellifer*) ताली *f.* (Kan. Tam.)
desert plain मरु-स्थली
desert snake मरु-सर्प
desert tree-warbler *Aves* मरु वृक्ष-कूजिनी
desert warbler *Aves* मरु-कूजिनी
desert yellow bat *Mamm.* मरु पीत जतु
deserve *vb.* का पात्र होना, के योग्य होना
deserves no consideration अविचार्य है, विचारने के योग्य नहीं है
deserving *adj.* योग्य, पात्र
deserving notice आलोकन-योग्य
deserving student योग्य विद्यार्थी
deshydro- *Chem.* (containing less hydrogen) व्युद्-
deshydroxy- *Chem.* (containing less hydroxyl) व्युद्जार-
desiccant *adj.* शोष
desiccate *vb.* शोषण, सुखाना
desiccate *adj.* शुष्क, सूखा, शोषित, सुखाया हुआ
desiccated *adj.* शुष्क, सूखा, शोषित, सुखाया हुआ, विशुष्क

dry शुष्क
arid निर्जल, शुष्क
desiccated cocoanut शोषित नारिकेल, सुखाया हुआ नारियल
desiccated condition शोषित अवस्था
desiccated gland product शोषित ग्रन्थि-सृष्ट
desiccated milk शोषित दुग्ध, सुखाया हुआ दूध
desiccation शोषण *n.*, सूखना, सुखाना
desiccative *adj.* शोषी (-इन्)
desiccator *Chem.* (an apparatus) शोषित्र *n.*
desiccatory, desiccative *adj.* शोषी (-इन्)
desiderative *Gram.* सन्नन्त *n.*
desideratum इष्ट *n.*, आवश्यकता *f.*, मांग
design *vb.* 1 आकल्पन, रूपांकन (Const.), प्ररचन
2 (to conceive of as a whole) संचिन्तन
design *n.* 1 आकल्पन *n.*, आकल्प *m.*, रूपांकन *n.*, रूपांक *m.*, प्ररचन *n.*, प्ररचना *f.*
2 (as, on cloth) रूपांक *m.*
3 (preliminary sketch, an outline) बहीरेखी (-इन्) *m.*
4 *Law* (I.P.C.) संचिन्तन *n.* (ancient word) (*see* motive)
premeditation पूर्वचिन्तन
deliberation विमर्श
determination निश्चय
5 (a secret, usually underhanded scheme, a plot to injure, attack, or weaken) कुचिन्तन (from Telugu), कुतन्त्र *n.*
designate *vb.* नामोद्देशन, नामोद्दिष्ट करना, नामाभिधान, नामाभिधान करना
1 (to mark out and make known) उत्संज्ञापन, बताना
2 (to point out, indicate) निर्देशन, निर्दिष्ट करना
3 (to appoint) नियुक्त करना
designate *adj.* नामोद्दिष्ट (Const.)
nominated मनोनीत, निर्दिष्टनामा
designated *adj.* अभिहित
designation 1 उत्संज्ञा *f.*, निर्देश *m.*, अभिधान *n.*
2 (as, of a post) अभिधान *n.*
3 (appointment) नियुक्ति *f.*
designation in full पूरा अभिधान
designation of post पदाभिधान
designation of rank स्थित्यभिधान (*Cf.* designation of post पदाभिधान)
designed *adj.* 1 आकल्पित, रूपांकित, बनाया गया
2 *Law* (I.P.C.) संचिन्तित (ancient word)
designedly *Law* (I.P.C.) संचिन्तनपूर्वक, सोच विचार कर
designer रूपांककार, आकल्पी (-इन्. *Cf.* शिल्पी), प्ररचयिता (-तृ) *m.*
Designs Engineering Assistant आकल्प-आभियान्त्रिकी-सहायक
desilicate *vb. Chem.* विसैकतीयन
desilicify *vb. Chem.* (to deprive of siliceous matter) विसैकत्यन
desiliconize *vb. Chem.* (to deprive of silicon) विसैकतायन
desilver, desilverize *vb.* विरजतन
desilverize = desilver
desiodo- *Chem.* विजम्बु-
desiodo-thyroxine *Chem.* विजम्बु-गल-तिम्नी
desirability वाञ्छनीयता *f.*
desirable *adj.* वाञ्छनीय (Const.), अभीष्ट
desirable blend of acidity अम्लता का वाञ्छनीय संमिश्रण
desirable character वाञ्छनीय लक्षण
desirable or necessary अभीष्ट अथवा आवश्यक
desirable persons अभीष्ट व्यक्ति, योग्य व्यक्ति
desirable qualities वाञ्छनीय गुण
desirably available यथेष्ट प्राप्य
desire *vb.* इच्छा करना, चाहना
desire *n.* इच्छा, वाञ्छा *f.*, वाञ्छन *n.* (wish अभिलाषा)
desired *adj.* इष्ट, अभीष्ट, वाञ्छित
desired end इष्ट उद्देश्य
desired ratio अभीष्ट अनुपात
desired species अभीष्ट जाति
desirous *adj.* इच्छुक
Desis *Zool.* (a spider found in rocky crevices along the shore—Lull p.76) तटलूता-प्रजाति
desi sugar देसी चीनी
desk वलभि *f.* ('sloping roof'), पटल *n.*
desk diary पटल-दैनंदिनी
desk fan पटल-व्यजन
desk-knife पटल-छुरी
desk publicity पटल-प्रकाशना
desm- बन्ध-
desman *Zool.* (a molelike aquatic mammal) नीरछुछुन्दु *m.*
Desmana *Zool.* नीरछुछुन्दु-प्रजाति
D. moschata (scent glands are present) गन्ध-नीरछुछुन्दु
desmid *Bot.* (algae differing from diatoms in lacking a siliceous skeleton) असैकजाप्य *m.*
Desmidioideae *Bot.* असैकजाप्याः *m.pl.*
desmine = stilbite *Mineral.* पूलिज *m.* (पूल bundle, -इज for खनिज mineral)
-desmism -बन्धता *f.*
desmo-, desm- बन्ध-
Desmochoeta muricata = Digera arvensis *Bot.*
Desmodium *Bot.* शालपर्णी-प्रजाति
D. collinum = D. gangeticum
D. diffusum विस्तारि-शालपर्णी
D. gangeticum सामान्य-शालपर्णी (B., M. शालपर्णी, Ben. शालपानी, Bombay, Mar. शालपर्णी, Guj. *salwan*, Hin. शालपानी, Pan. *shalpurhi*)
D. gyrans = telegraph plant = semaphore plant (leaflets rotate on their axes) परिभ्रामि-शालपर्णी
D. lasiocarpum (Gk. *lasios* 'woolly': fruit hairy) ऊर्णिफल-शालपर्णी
D. latifolium = D. lasiocarpum
D. laxiflorum शिथिलपुष्प-शालपर्णी
D. polycarpum (branches covered with short grey hairs—Basu) रोमिशाख-शालपर्णी
D. pulchellum जटा-शालपर्णी (Hin. *jat salpan*, Uri. *jota saloporni*)
D. retroflexum (distribution: Assam —Basu) कामरूप-शालपर्णी
D. tiliaefolium (bark smooth—Basu) स्निग्धवल्क-शालपर्णी
D. triflorum (flowers usually three —Basu) त्रिपुष्प-शालपर्णी
desmognathous *adj. Zool.* (Gk. *desma* 'bond'. The maxillo-palatines fuse with one another—PH. I.472) युक्त-हनु
Desmomyaria = Salpida
Desmoscolecidae वर्तुलशीर्ष-कुल *n.*
Desmoscolex *Zool.* (it has a globular head—PH. I.286) वर्तुलशीर्ष-प्रजाति
Desmostachya *Bot.* दर्भ-प्रजाति
D. bipinnata सामान्य दर्भ (Basu Tel. Mar. दर्भ, Afghanistan *drab*, Hin. *dab*, Pan. N.W.F.P. *dhab*, Guj. *darabha*)

Desmostyliformes (suborder) मध्ययादा-नुगण *m.*
Desmostylus (found in Miocene मध्य-नूतनयुग deposits) मध्ययाद-प्रजाति
Desmotrichum *Bot.* जीवन्ती-प्रजाति
D. fimbriatum = Dendrobium macraei सामान्य-जीवन्ती (B.,N.,M., Ben. Guj. Mar. जीवन्ती, Hin. जोइवन्ती)
desmotrope *Chem.* बन्धावर्त *m.*
desmotropism *Chem.* बन्धावर्तना *f.*
desolation ध्वंस *m.* (*see* dilapidation)
desorption (*de-* + ad*sorption*) व्यधिचूषण *n.*
desose (desoxy sugar) विघु *n.*
desoxalate वितिग्मी *f.*
desoxalic acid *Chem.* वितिग्मिक अम्ल
desoxy- = deoxy- *Chem.* विजार-
desoxy-alizarin *Chem.* विजार-विमञ्जिष्ठि
desoxy-anisoin *Chem.* विजार-शपूप
desoxy-benzoin *Chem.* विजार-धूप
desoxy-cholic acid *Chem.* विजार-पित्तिक अम्ल
desoxy-cinchonine *Chem.* विजार-वितापी
desoxy-codeine *Chem.* विजार-मीली
desoxydation *Chem.* विजारण *n.*
desoxy-morphine *Chem.* विजार-प्रमीली
desoxy-quinine *Chem.* विजार-विज्वरी
desoxy-ribose *Chem.* विजार-किंकरालघु
desoxy sugar विजार-शर्करा
Desp. (despatcher) प्रे. (प्रेषक)
despatch *vb.* 1 प्रेषण, भेजना
2 शीघ्र करना
despatch advice प्रेषण-सूचना
despatch advice memorandum प्रेषण-सूचना-ज्ञापन
despatch and stamp register प्रेषण तथा मुद्रांक पञ्जी
despatch arrangements प्रेषण-प्रबन्ध
despatch book प्रेषण-पुस्तक
despatch clerk प्रेषण-लिपिक
despatch diary प्रेषण-दैनंदिनी
despatched *adj.* प्रेषित
despatcher *Admin.* प्रेषक *m.*
Despatcher, Directorate of Information and Publicity प्रेषक, सूचना तथा प्रकाशना संचालकालय
despatcher of news वृत्त-प्रेषक, समाचार-प्रेषक
despatches of foodgrains धान्य-प्रेषण, अनाज भेजना
despatching branch प्रेषण-शाखा
despatching centre प्रेषण-केन्द्र
despatching district प्रेषण-मण्डल
despatching instructions प्रेषण-अनुदेश
despatching office प्रेषण-कार्यालय
despatching officer प्रेषण-अधिकारी
despatching press प्रेषक मुद्रणालय
despatching section प्रेषण-अनुभाग
despatching station प्रेषण-स्थात्र
despatch instructions प्रेषण-अनुदेश
despatch memo प्रेषण-ज्ञाप
despatch money (money allowed by a shipowner when a charterer loads or unloads the goods in less than the time originally specified) शीघ्रता-अवहार *m.*
despatch note प्रेषण-पत्र
despatch of securities प्रतिभूति-प्रेषण
despatch programme प्रेषण-कार्यक्रम
despatch register प्रेषण-पञ्जी
despatch-rider अश्वारोही संदेशहर
despatch section प्रेषण-अनुभाग
desperate *adj.* 1 निराशोन्मत्त, निराशान्ध (*cf.* मदान्ध), हताश
2 उपायातीत
3 (past cure) असाध्य
4 अतिभयंकर
5 (infuriated) क्रोधोन्मत्त
hopeless निराश
pessimistic निराशावृत्तिक
rash दुस्साहसी
desperate and dangerous character निराशान्ध और भयप्रद व्यक्ति
desperate attempt अतिभयंकर यत्न, निराशान्ध यत्न
desperate characters (in jail) निराशोन्मत्त बन्दी
desperate disease असाध्य रोग
despicable *adj.* बीभत्स
despiralization *Zool.* विकुन्तलन *n.*
despite के होते हुए
despite the fact that यद्यपि ऐसा है कि, ऐसा होने पर भी, ऐसा होते हुए भी, यद्यपि यह सत्य है कि
despoil *vb.* विलुण्ठन
despot निरंकुश *m.* (*see* authoritarian)
despotism निरंकुशता *f.* (*see* authoritarianism)
desquamate *vb. Med.* (to peel off in the form of scales) विशल्कन
desquamating stages विशल्कन-अवस्था
desquamation विशल्कन *n.*
dessertspoon (2 fluid drams) कोल, कोलस्रुव *m.*
destillata *adj. Pharm.* आसुत
destination 1 गम्यस्थान, इष्टस्थान, स्थान *n.*, ठिकाना
2 (ultimate design, predetermined object) लक्ष्य *n.* (Const.)
destinational quota गम्यस्थान-अभ्यंश
destination board *Rly.* गम्यस्थान-फलक
destination of a grant अनुदान का लक्ष्य
destination price गम्यस्थान-मूल्य
destination station गम्य स्थात्र
destination zone गम्य कटिबन्ध, गम्य प्रदेश
destine *vb.* (to fix or decree beforehand) पूर्वनिर्दिष्ट करना, विहित करना
destined *adj.* 1 पूर्वनिर्दिष्ट, (भाग्य में) लिखा हुआ, विहित
2 (bound for) जाने वाला, -गामी (as in, a vessel destined for London)
destined for enemy country शत्रु-देश-गामी
destined for export निर्यात के लिए
destiny नियति *f.*
fate भाग्य, दैव
lot ललाट, भागधेय
future भविष्य
destitute 1 निराश्रित, निराश्रय
2 अकिंचन, -हीन
destitute immigrant निराश्रय आप्रवासी
destitute of property संपत्ति-हीन
destitute sick निराश्रय रोगी
destroy *vb.* नाश करना, नष्ट करना
destroyed *adj.* नष्ट, नाशित
destroyer 1 नाशक *m.*
2 (small swift warships meant to destroy torpedo boats) नाशक (पोत) *m.*
destroying angel (*Amanita verna*) कृतान्त-कवक *n.*
destruction 1 नाशन *n.*, नाश करना
2 नाश *m.*
ruin विनाश
destruction certificate नाशन-प्रमाणपत्र
destruction charges नाशन-प्रभार
destruction of energy ऊर्जा-नाश
destruction of records *Admin.* अभिलेख-नाशन
Destruction of Records Act अभिलेख-नाशन-अधिनियम
Destruction of Records (Payment of Wages) Rules अभिलेख-नाशन- (भृति-शोधन-) नियम
destruction of wild animals वन्य

पशुओं का नाशन
destruction or decay of boundary-marks सीमा-चिह्नों का नाश अथवा अपक्षय
destruction register नाशन-पञ्जी
destructive *adj.* नाशक, नाशी (-इन्)
destructive action नाशन-क्रिया, विनाशी क्रिया
destructive dilemma *Logic* नास्त्यात्मक उभयापत्ति
destructive distillation नाशक आसवन
destructive matter नाशक पदार्थ
destructive power नाश-शक्ति
destructive process *Bot.* नाशक विधा
desucration (depriving of sugar) विशर्करण *n.*
desuetude *Law* (state of disuse) अप्रयोगावस्था *f.*
desugar *vb.* (to remove sugar from) शर्करापनयन
desulphur = desulphurize
desulphurate = desulphurize
desulphuration = desulphurization
desulphurization *Chem.* विशुल्बारीयण *n.*
desulphurize *vb. Chem.* विशुल्बारीयण
desultory touring निरुद्देश्य पर्यटन
de-superheater (a device to cool superheated steam) अधितप्तशम *m.*
desyl (*des*oxybenzoin + *-yl*) *Chem.* विल *n.* (विजारधूप + -ल)
detach *vb.* 1 अलग करना, पृथक् करना, पृथक्करण, वियोजन
2 (as, a coupon from a M.O.) फाड़ना
detachable *adj.* पृथक्कार्य, वियोज्य, अलग होने वाला
detachable coupon वियोज्य पर्णिका
detachable fittings वियोज्य अन्वायुक्तियां
detachable slip वियोज्य पर्णी
detached *adj.* पृथक्कृत
get detached अलग हो जाना
detached building पृथग् भवन
detached coefficient *Math.* पृथक्कृत गुणक
detaching hook (MnM. 194) वियोजी अंकुश
detaching plate (MnM. 194) वियोजी पट्ट
detachment *Mil.* टुकड़ी
detail *n.* 1 विस्तर, विस्तार *m.*, ब्यौरा
2 अंग *n.*, अंश *m.*
3 (a small and subordinate part) भागक *m.*
detail *vb.* 1 विस्तर देना, ब्यौरा देना, विस्तरांकन, विस्तृत रूप से देना, सविस्तर देना, विस्तरोल्लिखित करना
2 (to specify) निर्दिष्ट करना
3 (to tell off or appoint for a particular service) प्रनियुक्त करना
detailed *adj.* 1 सविस्तर (विस्तर details), विस्तृत
2 (as in : the articles detailed therein) दिए हुए, विस्तरोल्लिखित
detailed account सविस्तर लेखा
detailed account book सविस्तर लेखा-पुस्त
detailed analysis विस्तृत विश्लेषण
detailed and comprehensive price analysis सविस्तर और व्यापक मूल्य-विश्लेषण
detailed and extensive survey सविस्तर और विस्तृत आपरीक्षण
detailed bill सविस्तर देयक
detailed bill of contingent charges संभाव्य प्रभारों का सविस्तर देयक
detailed budget estimate सविस्तर आयव्ययक-प्राक्कलन
detailed calculation सविस्तर गणना
detailed classification सविस्तर वर्गीकरण, विस्तृत वर्गीकरण
detailed classification of works expenditure कर्मान्त-व्यय का सविस्तर वर्गीकरण
detailed contingent bill सविस्तर संभाव्य देयक
detailed contingent bill not payable at the treasury कोषागार में अशोध्य सविस्तर संभाव्य देयक
detailed description विस्तृत वर्णन
detailed dimension work *Surv.* विस्तृत विमा-कार्य
detailed distribution विस्तृत वितरण
detailed estimate सविस्तर प्राक्कलन
detailed examination सविस्तर परीक्षा
detailed half-yearly test-results (PWDM. I.125) सविस्तर अर्धवार्षिक परीक्षणफल
detailed head *Admin.* विस्तर-शीर्ष
detailed inquiry सविस्तर जांच, सविस्तर परिपृच्छा
detailed inspection सविस्तर निरीक्षण
detailed instructions विस्तृत अनुदेश, सविस्तर अनुदेश
detailed list of work abstract (PWDM. II.431) कार्य-संक्षिप्ति की सविस्तर सूची
detailed local scrutiny सविस्तर स्थानीय परिनिरीक्षा
detailed plan सविस्तर अधियोजना, सविस्तर योजना
detailed procedure सविस्तर प्रक्रिया
detailed programme सविस्तर कार्यक्रम
detailed purchase bill सविस्तर क्रय-देयक
detailed register विस्तर-पञ्जी
detailed report सविस्तर प्रतिवेदन
detailed scheme सविस्तर योजना, विस्तृत योजना
detailed scrutiny सविस्तर परिनिरीक्षा
detailed specification विस्तृत विशिष्टियां
detailed statement सविस्तर विवरण, विस्तृत विवरण
detailed stock-mapping *Forestry* सविस्तर संनिधि-मानचित्रण
detailed tabulation सविस्तर सारणीयन
detailed text सविस्तर मूलविवरण
detail on fair arrangements मेले के प्रबन्ध पर प्रनियुक्त करना
details *see* detail
details of despatch प्रेषण-विस्तर
details of expenditure व्यय के विस्तर, व्यय-विवरण
details of heads शीर्षों के विस्तर
details of rejection अस्वीकृति-विस्तर
detain *vb.* निरोधन, निरुद्ध करना (Const.), रोकना
withholding विधारण (from हरिवंश), रोक लेना
detained *adj.* निरुद्ध (Const.)
detained in safe custody सुरक्षित रूप से निरुद्ध
detained or imprisoned निरुद्ध अथवा कारावासित
detainer *Law* निरोध *m.*
detain for interrogation पूछताछ के लिए निरुद्ध करना, परिप्रश्न के लिए निरुद्ध करना
detain for observation in a jail कारागार में अवलोकन के लिए निरुद्ध करना
detaining creditor निरोधक उत्तमर्ण
detect *vb.* उपलम्भन, पता लगाना, भांपना, ताड़ना
detecting error *Com.* विभ्रम-उपलम्भन, भूल का पता लगाना
detection उपलम्भ *m.*, उपलम्भन *n.*, पता लगाना
detection by radar तेजोन्वेष-उपलम्भन
detection of crime अपराध का पता लगाना

detection of maxima values *Math.* भूयिष्ठक अर्हाओं का उपलम्भन
detective गुप्त, गुप्तचर
detective ability उपलम्भन-योग्यता, पता लगाने की योग्यता
detective police गुप्तचर आरक्षी
detector 1 *Chem.* उपलम्भक *m.*
2 *Rly.* दोषदर्शक *m.*
detent = catch = dog ग्राह, कुक्कुर *m.*, कुत्ता
detention 1 निरोध *m.*
2 *Rly.* (forced delay) निरोध *m.*
3 *Law* निरोध *m.* (Const.) (*see* apprehension)
preventive detention निवारक निरोध (Const.)
detention in custody अभिरक्षा में निरोध
Detention of Shipping Ordinance *Mil.* नौवहन-निरोध-अध्यादेश
detention of undertrial prisoners अन्वीक्षाधीन बन्दियों का निरोध
detention on duty (during vacation) कर्तव्य पर रोक लेना
detention order निरोधादेश
detenu (a detained person, prisoner) निरुद्ध *m.*
deter *vb.* अपभायन, अपभीत करना, प्रतिरोध करना
deterge *vb.* अपक्षालन
detergence = detergency (cleansing quality or power) अपक्षालिता *f.*
detergent *adj.* अपक्षालक
deteriorate 1 *v.t.* अवह्रासन, बिगाड़ना
2 *v.i.* अवह्रसन, बिगड़ना
deteriorated *adj.* अवह्रसित, अवह्रासित, बिगड़ा हुआ
deteriorated condition अवह्रसित दशा, बिगड़ी दशा
deteriorated foodgrains अवह्रसित अन्न-धान्य
deterioration 1 अवह्रास *m.*, बिगड़ना, अवनति *f.*, अवनमन *n.* (*see* dilapidation)
2 *Accounting* अवह्रास *m.*
3 *Med.* अवह्रास *m.*, बिगड़ना
4 (of fruit) गलना
deterioration and depreciation अवह्रास और अवमूल्यन
deterioration of agricultural land कृषि-भूमि का अवह्रास
deterioration of capital पुञ्जी-अवह्रास
deterioration of climate जलवायु का अवह्रास
deterioration of currency चलार्थ-अवह्रास
deterioration of goods वस्तु-अवह्रास, वस्तुओं का बिगड़ना
deterioration of grain अनाज का बिगड़ना
deterioration of industries उद्योग की अवनति, उद्योग-अवह्रास
deterioration of money मुद्रा-अवह्रास
determinable *adj.* 1 (capable of being determined) निश्चेय, निर्णेय, निश्चयनीय, निश्चेतव्य
2 (terminable) अवसेय, सावधि
determinant *Biol.*, *Math.* निश्चायक *m.*
determinant of second order *Math.* द्वितीय क्रम का निश्चायक
determinate growth *Bot.* निश्चित वृद्धि
determinate variation *Biol.* निश्चित विभेद
determination 1 निश्चय *m.*
2 निश्चयन *n.*, निश्चय करना, निर्धारण *n.*
3 *Law* (termination) अवसान *n.*, समाप्ति *f.*
determination apparatus निश्चेत्र *n.*
determination of compensation प्रतिकर का निर्धारण
determination of debts ऋण-निर्धारण
determination of licence अनुज्ञप्ति की समाप्ति
determination of priority पूर्वता-निर्धारण
determination of site स्थान-निश्चयन, स्थान-निर्धारण
determination of tenancy भाटकिता की समाप्ति
determination of value अर्हा-निश्चयन
determination or prescription of the yield *Forestry* प्राप्ति-निश्चयन, प्राप्ति-निर्धारण
determinative *adj.* निश्चायक
determine *vb.* निश्चय करना, निर्धारण करना (*see* adjudge)
determined *adj.* 1 कृत-निश्चय
2 निश्चित
3 अवसित
determining factor निश्चायक कारक
determining tendency *Educ.* निश्चायक प्रवृत्ति
determining the tangent points *Surv.* स्पर्शि-बिन्दु-निश्चयन
determinism निश्चयता *f.*, निश्चयवाद *m.*
deterred अपभायित व्यक्ति
deterrent *adj.* अपभायक, अपभायी (-इन्), प्रतिरोधक, निवारक (*see* exemplary)
deterrent effect प्रतिरोधक प्रभाव
deterrent punishment प्रतिरोधक दण्ड
deterrent value of punishment दण्ड का प्रतिरोधक प्रभाव
dethrone *vb.* सिंहासनच्युत करना, गद्दी से उतारना
detin *vb.* (to remove or recover tin from) त्रप्वपनयन
detinue 1 (unlawful detention of a personal chattel) निरोध *m.*
2 (a common law form of action, or the writ used, for the recovery of a personal chattel) निरोध-वाद, निरोध-लेख *m.*
replevin प्रत्याप्ति
trover विप्ति (ancient word)
detonable *adj.* अधिस्फोट्य
detonate *vb.* अधिस्फोटन
detonating अधिस्फोटन *n.*
detonating *adj.* अधिस्फोटय
detonating fuse अधिस्फोटन-ज्वाल
detonating gas अधिस्फोटन-वाति
detonating powder अधिस्फोटन-क्षोद
detonating signals *Rly.* अधिस्फोट-संकेत
detonating tube अधिस्फोटन-नाल
detonation अधिस्फोटन *n.*
detonative *adj.* अधिस्फोटी (-इन्)
detonator अधिस्फोटित्र *n.*, अधिस्फोटक *m.*
detonator store अधिस्फोटक संग्रहागार
detonize = detonate
detorsion *Med.* अपमोटन *n.*
detoxicant विषहर *m.*
detoxicate *vb.* विषहरण
detoxication विषहरण *n.*
detoxicator विषहर्तृ (-तृ) *m.*
detract *vb.* 1 (act of taking away from the reputation of another) मानक्षय करना (Beng.)
2 (to withdraw, to subtract) प्रत्याहरण, कम करना
detraction 1 (act of taking away from the reputation or good name of another) मानक्षय *m.* (Beng.)
2 प्रत्याहार *m.*
detractor मानक्षेता, मानक्षय-कर्ता (-तृ) *m.*
detrain *vb.* गाड़ी से उतरना, संयानावतरण, अवतरण, उतरना
detriment अहित *n.* (Const.), हानि *f.*
detrimental *adj.* 1 *Law* अहितकारी

(Const.)
2 हानिकर, बाधक
detrimental to efficiency दक्षता-बाधक
detrital व्यपघर्षण *n.*
detrital ore व्यपघृष्ट अयस्क
detritus *Geol.* (Lat. *detritus* 'that which is rubbed or worn away') व्यपघृष्ट *n.*
detumescence संशमन, विश्वयन *n.* (tumescence श्वयन)
deuter- = deutero-
deuterate *Chem.* उद्रेकीय *n.*
deuteric (Gk. *deutera* 'after-birth') *Petrog.* जन्मानु
paulopost किञ्चिदनु
deuteric acid *Chem.* उद्रेकिक अम्ल
deuterio- (deuterium) *Chem.* उद्रे- (उद्रेक)
deuterium *Chem.* (heavy hydrogen, H_2) उद्रेक *m.* (उ$_2$, ह)
deutero-, deuter- *Chem.* 1 (second in order) द्वितीय-
2 (containing deuterium) उद्रे-
deutero-acetic acid द्वितीय-शुक्तिक अम्ल
deutero-albumose द्वितीय-श्वितधु
deutero-ammonia द्वितीय-तिक्ताति
deutero-ammonium द्वितीय-तिक्तातु
deutero-benzoic acid द्वितीय-धूपिक अम्ल
deutero-chloroform द्वितीय-नीरवभ्रल
deutero-conidium *Mycol.* द्वित-कणी *f.*
deutero-fibrinose द्वितीय-तन्विधु
deuterogamy (remarriage after a spouse's death) द्वितीयविवाह *m.*
remarriage पुनर्विवाह
widow marriage विधवा-विवाह
deuterogenic = deuteric
Deuteromycetes *Bot.* (*Fungi Imperfecti*; no sexual stage) अपूर्ण-कवकानि *n.pl.*
deuteron = deuton, diplon
deuteronium = deuterium
deutero-proteose द्वितीय-प्रोभूजधु
deuter-oxyl *Chem.* द्वितीय-जारल
deuto- *Chem.* द्वित-
deuto-bromide द्वित-दुरेय
deuto-carbonate द्वितांगारीय
deutocerebrum = mesocerebrum मध्य-मस्तिष्क *n.*
deuto-chloride द्वित-नीरेय
deuto-iodide द्वित-जम्बेय
deutomerite *Zool.* (posterior division) पश्चखण्ड *m.*
deuton द्वितागु *m.*

deutoplasm *Biol.* (food matter in the cytoplasm of an egg) रसाल *n.* (short for कोशारसान्नद्रव्य)
deuto-sulphide द्वित-शुल्बेय
Deval's apparatus = apparatus of Deval
devaluation विमूल्यन, अवार्हण *n.* (अर्ह value)
depreciation अवमूल्यन (*see* undervaluation)
devaluation of currency चलार्थ-विमूल्यन
Devarda's alloy (Cu 50%, Al 45%, Zn 5%; strong reducing agent) ताम्रस्फातु *m.*
devastate *vb.* उद्ध्वस्त करना, उजाड़ना
devastation 1 उद्ध्वंस *m.*, उजड़ना (*see* dilapidation)
2 (waste of the goods of the deceased by an executor or administrator, rendering him liable) रिक्थक्षय *m.*
Dev. Commr. (Development Commissioner) वि.आ. (विकास-आयुक्त)
develop *v.t.* 1 विकासन, विकास करना
2 *Mining* (to prepare for extracting the ore by driving mine workings to determine the limits of an ore occurrence) सीमेक्षण
v.i. 3 विकसन, विकसित होना
developable *adj.* विकास्य
developed *adj.* विकसित, विकासित
developed black *Col. Ind.* विकासित काल
developed dyes विकासित रञ्जक
developed ore *Mining* सीमेक्षित अयस्क
developer *Dyeing* विकासक *m.*
developing *n.* विकासन *n.*, विकास करना
developing *adj.* विकासी
developing bath विकासन-स्नान
development विकास *m.*
anterior development *Educ.* अग्र-विकास
posterior development *Educ.* पश्च-विकास
developmental *adj.* विकासी (-इन्)
developmental anatomy भ्रूणवृद्धि-शारीर
developmental education विकासिनी शिक्षा, विकासी शिक्षण
developmental heterophylly विकास-हेतु पर्णभिन्नता
developmental lesson *Educ.* विकासी पाठ
developmental research विकास-अन्वेषण
developmental scheme विकास-योजना
developmental significance विकास-महत्त्व
developmental work विकास-कार्य
Development and Planning Department विकास तथा योजना विभाग
Development and Resettlement Department विकास तथा पुनर्निवासन विभाग
development area *Econ.* विकास-क्षेत्र
development block विकास-संवर्ग
development board विकास-मण्डल
development budget estimates विकास-आयव्ययक-प्राक्कलन
development charges विकास-प्रभार, विकास-व्यय
development commission विकास-आयोग
Development Commissioner विकास-आयुक्त
Development Commissioner-cum-Secretary विकास आयुक्त एवं सचिव
development department विकास-विभाग
development estimate विकास-प्राक्कलन
development expenditure विकास-व्यय
development expenses विकास-व्यय
development finance विकास-वित्त
development fund विकास-निधि
development loan विकास-उधार
development of a view दृशा-विकास
development of definitions and standards परिभाषाओं और प्रमापों का विकास
Development Officer विकासाधिकारी
development of fisheries मत्स्यपालन-विकास
development of industries उद्योग-विकास
development of minerals खनिज-विकास
development of oilfields तैलक्षेत्रों का विकास
development plan विकास-योजना, विकास-अधियोजना
development scheme विकास-योजना
development programme विकास कार्य-क्रम
development project विकास-परियोजना, विकास-योजना

development scheme विकास-योजना
development standing committee विकास-स्थायि-समिति
development work विकास-कार्य
develop parthenogenetically *Bot.* अनिषिक्त विकसित होना
devest *vb. Law* वियुक्त करना, अधिकार छीन लेना, ले लेना
invest युक्त करना, देना
devestment वियुक्ति *f.*
deviate *vb.* विचलन, विचलित होना (*see* digress)
deviated *adj.* विचलित
deviated nasal septum विचलित नासापटी
deviation 1 विचलन *n.* (Const.) (*see* breach)
2 *Marine Insurance* (departure of a ship from its course) विचलन *n.*
3 *Statistics* विचलन *n.*
deviation error *Astron.* विचलन-विभ्रम
deviation from the mean *Statistics* मध्यक से विचलन
deviation from the price मूल्य से विचलन
deviations or departures हेरफेर
device 1 युक्ति *f.*
2 (an emblematic design) युक्ति *f.*, चित्र *n.* (as, on the traffic signboard —MVM. 293)
device and cross (on a traffic signboard—MVM. 293) चित्र और काट
devil-bird = goatsucker नप्तृका *f.* (ancient word)
deviling पैशाचिक कृत्य करना
devil nettle (*Laportea crenulata*) चोरपत्र *m.*
devil-on-both-s i d e s = Ranunculus arvensis पीत नवनीतचष *m.*
devilry पैशाचिकता *f.*
devil's advocate (a champion of the worse cause for the sake of argument) वितण्डावादी (-इन्) *m.*
devil's-apple (*Datura stramonium*) धत्तूर *m.* (B.,M.), धतूरा
devil's cauldron = depression *Geog.* महा-गर्त *m.*
devil's-claw (*Martynia annua*) वृश्चन *m.*, बिच्छू
devil's-claw = tiger's-claw *Bot.* व्याघ्रनखर *m.*
devil's-claws = Ranunculus arvensis पीत नवनीतचष *m.*
devil's-coachhorse (a large black rove beetle) कृष्ण धाविभृंग *m.*
devil's-coachwheel = Ranunculus arvensis पीत नवनीतचष *m.*
devil's-cotton (*Abroma augusta*) (its juice यूष is serviceable in dysmenorrhea रजःकृच्छ्र) रजोयूष *m.*
devil's-currycomb = Ranunculus arvensis पीत नवनीतचष *m.*
devil's dung (*Ferula narthex*) हिंगु *m.* (B.,N.,M.), हींग
devil's fuge (*Viscum album*) हरचूड *m.*
devil's-grass (*Cynodon dactylon*) दूर्वा *f.* (B.,N.), दूब
devil's nettle = thousand-leaf
devil's plaything = thousand-leaf
devil's scourge = hundred holes (*Hypericum perforatum*) शतद्रक *m.*
devil's sugarcane (*Saccharum arundinaceum*) सारा-इक्षु *m.* (B.,M., Kan. Uri. सारा)
devil's-trumpet (*Datura stramonium*) धत्तूर *m.* (B.,M.), धतूरा
devisable *Law* उत्तरदेय
devise *vb.* 1 (contrive) प्रकल्पन, प्रकल्पना करना, बनाना
2 *Law* उत्तरदान, इच्छापत्र द्वारा भूमि देना
bequeath प्रारिक्थदान, इच्छापत्र द्वारा जंगम देना
devise a plan योजना बनाना
devised *adj.* प्रकल्पित
devisee *Law* उत्तरदत्ती, उत्तरदानग्राही (-इन्) *m.*
devisor *Law* उत्तरदाता (-तृ) *m.*
devitaminize *vb.* विजीवतीयन, जीवति मारना (as, by cooking)
devitrifaction, devitrification *Petrog.* विकाचरण *n.*
devitrify *vb.* विकाचरण
devoid रहित
devolution 1 (transference from one person to another) प्रक्रामण *n.*
2 *Biol.* (retrograde development) अवक्रमण *n.*
Devolution Act प्रक्रामण-अधिनियम
devolution of agricultural land कृषिभूमि का प्रक्रामण
devolution of property संपत्ति का प्रक्रामण
Devolution Rules प्रक्रामण-नियम
devolve *vb.* प्रक्रान्त होना, आना, पड़ना
devolve by succession उत्तराधिकार से प्रक्रान्त होना
devolved *adj.* प्रक्रान्त
devolving by inheritance दाय-प्रक्रामण
Devonian Period *Geol.* मत्स्य-युग
Devonshire clay = China clay
devote *vb.* 1 अर्पण करना
2 (as, special attention) देना
3 निरत होना (Const.)
devotion 1 भक्ति *f.*
2 निष्ठा, परायणता *f.*
devotion to duty कर्तव्य-निष्ठा, कर्तव्य-परायणता
devout भक्तिनिष्ठ, भक्त
holy पावन, पवित्र
pious धर्मशील, धर्मनिष्ठ, धर्मात्मा
-religious धार्मिक
dew ओस, अवश्याय *m.* (Hindi ओस is from अवश्याय)
Dewar bulb युग्मभित्ति कन्द
Dewar flask युग्मभित्ति पलिघ
Dewar's formula (of benzene) *Chem.* (having two double bonds) द्विबन्धद्वय सूत्र
Dewar tube युग्मभित्ति नाल
Dewar vessel युग्मभित्ति पात्र
dewax *vb.* विसिक्थन, सिक्थ निकालना
dew bean (*Phaseolus aconitifolius*) कुमीलक *m.* (B.,M.)
dewberry (*Rubus caesius*) अवश्यायबदरी *f.*
deweylite = gymnite (magnesium silicate) भ्रासिज *m.* (भ्रा- for भ्राजातु magnesium, स- for सैकतीय silicate, -इज for खनिज mineral)
dew formation अवश्यायन *n.*, ओस बनना
dewlap सास्ना *f.*, गलकम्बल *m.*
dew point *Physical Chem.* अवश्यायांक
dewpoint method अवश्यायांक-रीति
dewpoint temperature अवश्यायांक-ताप
dew-retting अवश्याय-तन्तुवेचन, ओस में तन्तुवेचन
dewtry (*Datura stramonium*) धत्तूर *m.* (B.M.), धतूरा
dextetropic *adj. Zool.* दक्षिणावर्त
dexterity दक्षता *f.*
dexterous *adj.* दक्ष (*see* clever)
dextr-, dextro- दक्ष-
dextral *adj. Zool.* दक्षिणावर्त
dextran *Chem.* दक्षिणिन्य *n.* (*Dist.* ethane दक्षीण्य)
fermentation gum किण्वन-निर्यास

dextrane *Chem.* दक्षिणीन्य *n.* (*Dist.* ethane दक्षीण्य)
dextrin *Chem.* दक्षि *f.*
achroo-dextrin अवर्ण-दक्षि
erythro-dextrin रुधिर-दक्षि
malto-dextrin यव्य-दक्षि
dextrinase *Chem.* दक्षियेद *m.*
dextrinate *Chem.* (any compound of dextrin) दक्षियीय *n.*
dextrinate *vb.* (to convert into, or impregnate with, dextrin) दक्षीयण
dextrine *Chem.* दक्षी *f.*
dextrinize = dextrinate
dextrinous *adj. Chem.* दाक्ष्य
dextro-, dextr- (d., d-) *Chem.* दक्ष- (द., द-)
dextro camphor दक्ष कर्पूर
dextro-camphoric acid दक्ष-कर्पूरिक अम्ल
dextro-carvol *Chem.* दक्ष-प्रजीरोल
dextro-compound *Chem.* दक्ष-संयोग
dextrogyric *adj. Chem.* दक्षवलयिक
dextrorotatory दक्षावर्त
dextro-levo- *Chem.* दक्ष-वाम-
dextro-limonene = citrene निम्बवेन्य *n.*
dextronic acid *Chem.* (an acid derived from *dextrose*) दक्षधिवक अम्ल
dextro-pinene दक्ष-निसरलेन्य
dextrorotation *Chem.* दक्षावर्तन
dextrorotatory *adj.* दक्षावर्त
dextrosan = glucosan *Chem.* दक्षधिवन्य *n.*
dextrosazone (*dextrose* + *osazone*) *Chem.* दक्षध्वजीवा *f.*
dextrose *Chem.* दक्षधु *n.*
dextrous = dexterous
dezincification विकुप्यायन *n.*
D.F. (dairy farm) ग.प्र. (गव्यशाला-प्रक्षेत्र)
DF ('direction finding') *Radar* दि.अ. (दिग्-अन्वेषण)
D.F.A. (draft for approval) अ.प्रा. (अनुमोदनार्थ प्रारूप)
D.F.O. 1 (Divisional Forest Officer) व.म.अ. (वन-मण्डल-अधिकारी)
2 (District Forest Officer) मं.व.अ. (मण्डल-वन-अधिकारी)
D.F.S. (Director, Forest School) व.वि.सं. (वनविद्यालय-संचालक)
D.F.S. (Director of Food Supplies) अ.प्र.सं. (अन्न-प्रदाय-संचालक)
dg. (deci-gram) दि.धा. (दशि-धान्य)
D.G., I.M.S. (Director-General, Indian Medical Service) म.सं., भा.भै.से. (महासंचालक, भारतीय भैषजिक सेवा)
D.G.M. (Deputy General Manager) *Rly.* उ.प्र. (उप-प्रबन्धक)
D.G.M. (Director of Geology and Mining) भौ.ख.सं. (भौमिकी तथा खनिकर्म संचालक)
D.G.P.O.I. (Director-General of Post Offices, India) भा.प्रे.म.सं. (भारतीय-प्रेषालय-महासंचालक)
D grade *Forestry* (very heavy thinning) घ श्रेणी
dhak पलाश *m.*, ढाक
dhangar धनगर (shepherds and wool-weavers), ऊर्णावाय *m.*
Dhar (in Malwa, the capital of Rājā Bhoja) *Geog.* धारानगर *n.*
dharmada धर्मादा
Dharmasala black-browed flycatcher-warbler *Aves* कृष्ण-भ्रू शलभाश-कूजिनी
Dharwarian formation *Geol.* धारवाड़-रचिति
Dharwar system धारवाड़-संहति
Dheneb = η Ceti *Astron.* सप्तम तिमिंगिल *m.*
dhoby's nut भिलावा (Mar. बिब्बा)
dhol (*Cajanus indicus*) तुवरी *f.* (B.,M.), तूअर
D.H.S. (Director of Health Services) स्वा.से.सं. (स्वास्थ्य-सेवा-संचालक)
Di (didymium) *Chem.* पी (पीतश्यामला)
D.I. (Distillery Inspector) आ.नि. (आसवनी-निरीक्षक)
di- द्वि-
dia- पार- (as in: diascope पारेक्ष)
diabase *Petrog.* (the early Paleozoic basalts असिताश्म; an altered basalt; a hypabyssal rock of the composition of gabbro श्यामाश्म) कृष्णाश्म *m.*
diabetes *Med.* 1 बहुमूत्रता *f.* (ancient word), मूत्रातिसार *m.*
2 (diabetes mellitus) मधुमेह *m.*
diabetes insipidus मूत्रातिसार (ancient word), असधुमेह *m.*
diabetes mellitus मधुमेह *m.*
diabetic patient मधुमेह-रोगी
diabetogenic *adj. Med.* मधुमेहकारी (-इन्)
diabetogenic hormone मधुमेहकारी न्यासर्ग
diabolism (devil worship) पिशाचपूजा *f.*, (devilish conduct) पैशाचिकाचार *m.*
diacet-amide *Chem.* द्विशुक्त-तिक्तेय
diacet-anilide *Chem.* द्विशुक्त-नीलेय
diacetate *Chem.* द्विशुक्तीय *n.*
diacetenyl *Chem.* द्विशुक्तेन्यल *n.*
diacetic acid *Chem.* द्विशुक्तिक अम्ल
diacetin *Chem.* द्विशुक्ति *f.*
diaceton-amine *Chem.* द्विशुक्ता-तिक्ती
diacetone *Chem.* द्विशुक्ता *f.*
diacetone alcohol द्विशुक्ता सुषव
diacetonuria द्विशुक्तामेह *m.*
diaceto-succinic ester द्विशुक्त-तृणिक प्रलवण
di-acet-oxy-diethyl ether *Chem.* द्विशुक-जार-द्विदधुल दधु
diaceturia *Med.* द्विशुक्तमेह *m.*
diacetyl *Chem.* द्विशुक्तल *n.*
diacetyl-amino-azo-toluene *Chem.* द्विशुक्तल-तिक्ती-अज-विरालेन्य
N-diacetyl-*p*-aminophenol *Chem.* भू-द्विशुक्तल-प-तिक्तीदर्शव
diacetyl-dioxime *Chem.* द्विशुक्तल-द्विजावि
diacetylene *Chem.* द्विशुक्तलेन्य *n.*
diacetyl-morphine द्विशुक्तल-प्रमीली
diacetyl-morphine hydrochloride द्विशुक्तल-प्रमीली उदनीरेय
diachylon = diachylon plaster = plaster of lead *Pharm.* सीस-पटलेप *m.*
diachylon plaster = diachylon
diacid *Chem.* द्वि-अम्ल
di-aci-piper-azine द्वि-प्रज-मरिचाजीत्री
Diacodexis *Paleontol.* (primitive artiodactyls) आदिसमांगुल-प्रजाति
Diacodon *Paleontol.* द्वयग्रदन्त-प्रजाति
diacoele = third ventricle *Anat.* तृतीय-गुहा, अन्तःस्थ गुहा
diacoelia = diacoele
diad = dyad
Diadectes *Paleontol.* (Gk. *dektes* 'biter') दंशसरट-प्रजाति
Diadectomorpha (suborder) दंशसरटानुगण *m.*
diadelphous *adj. Bot.* द्वि-संलाग
diadem (crown as a badge of sovereignty—Aiyar) राजमुकुट *n.*
crown मुकुट (*see* coronet)
diadem chrome black *Col. Ind.* मुकुट वर्णक काल
diadem chrome blue *Col. Ind.* मुकुट वर्णक नील
diadem chrome blue-black *Col. Ind.* मुकुट वर्णक नील-कृष्ण
diadem chrome brown *Col. Ind.* मुकुट

वर्णक बभ्रु
diadem chrome garnet *Col. Ind.* मुकुट वर्णक निरक्त
diadem chrome green *Col. Ind.* मुकुट वर्णक हरि
diadem chrome red *Col. Ind.* मुकुट वर्णक रक्त
diadem sifaka *or* **lemur** *Zool.* शिखाभरण-मर्कट *m.* (has a white bar across the forehead—Web. शिखाभरण 'diadem' occurs in विक्रमोवर्शी)
Diadiaphorus *Paleontol.* (was a three-toed form of the Miocene मध्यनूतन—Romer p. 316) मध्यत्र्यंगुल-प्रजाति
diaeresis = dieresis 1 स्वरभाजन *n.*
2 स्वरभाज *m.*
diageotropic *adj. Bot.* तिरोभूम्यावर्तिक
diageotropism *Bot.* तिरोभूम्यावर्तना *f.*
diagnose *vb.* (to make a diagnosis) निदान करना
diagnosis 1 *Med.* निदान *n.*
2 *Bot., Zool.* वर्णन *n.*
diagnosis unit निदान-दल
diagnostic *adj. Med.* नैदानिक
diagnosticate *vb.* निदान-अन्वेषण, निदान करना
diagnostic feature निदान-लक्षण
diagnostician निदान-विशेषज्ञ, निदान-पण्डित *m.*
diagnostic step *(in the method of teaching citizenship)* नैदानिक साधन
diagnostic symptom नैदानिक लक्षण
diagonal *Geom.* विकर्ण *m.*
diagonal bore विकर्ण-छिद्र
diagonal fibres विकर्ण-तन्तु
diagonal line *Math.* विकर्ण-रेखा
diagonally opposite *Math.* विकर्णत: संमुख
diagonal scale *Math.* विकर्ण-मापिनी
diagram (any line drawing) रेखी (-इन्) *m.*, रेखि-चित्र, चित्र *n.*
diagrammatical representation चित्र द्वारा निरूपण, चित्रीय निरूपण, रेखिचित्र-निरूपण
diagrammatic sketch रेखिचित्र-आरूप
dia-kinesis *Biol.* (chromosomes travel to the periphery of the nucleus) उपपरिणाह *m.*
dial (a graduated face) अंकानीक, घट्यनीक *n.*
dial *Chem.* 1 (dialdehyde) द्विसु *m.* (द्विसुल्युद)
2 (diallyl barbituric acid) द्विला *f.* (द्विलाशुनल कोलमिहिक अम्ल)
dialcohol *Chem.* द्विसुषव
dialdehyde *Chem.* द्विसुल्युद
dialect उपभाषा *f.*, बोली
dialin (*di*hydro-+naphth*alin* उत्तेलि) *Chem.* द्विलि *f.*
dialkene *Chem.* द्विक्षारेण्य
dialkyl *Chem.* द्विक्षारल
dialkyl-amine *Chem.* द्विक्षारल-तिक्ती
dialkylene *Chem.* द्विक्षारलेन्य
dialkylic *adj. Chem.* द्विक्षारलिक
diallage *Mineral.* दलसैकिज *m.* (lamellar pyroxene समसैकिज)
diallyl *Chem.* द्विलाशुनल
diallyl barbituric acid द्विलाशुनल कोलमिहिक अम्ल
diallyl diozonide द्विलाशुनल द्विप्रजारकेय
diallyl sulphide द्विलाशुनल शुल्बेय
dialogite = rhodochrosite
dialogue वाकोवाक्य *n.* (ancient word)
dial telephone चक्री दूरभाष
dial thermometer घटी-तापमान
dial time *Astron.* सूर्यघटी-काल
di-alur-amide *Chem.* द्वि-उपमूत्र-तिक्तेय
dialurate *Chem.* द्वि-उपमूत्रीय *n.*
dialuric acid (*di*+ *al*loxantin उपतिग्मक्रि + *uric*) *Chem.* द्वि-उपमूत्रिक अम्ल
Dialypetalae (*dialy*- 'separated') वियुक्तदला: *m.pl.*
dialysable = dialyzable
dialyse = dialyze
dialyser = dialyzer
dialysis *Chem.* व्याश्लेषण *n.*
dialytic *adj. Chem.* व्याश्लेषिक
dialyzable *adj.* व्याश्लेष्य
dialyzate *Physical Chem.* (product of dialysis) व्याश्लेषण-जात *n.*
dialyzation = dialysis
dialyzator = dialyzer
dialyze *vb. Chem.* व्याश्लेषण
dialyzed *adj. Chem.* व्याश्लिष्ट
dialyzer *Physical Chem.* (an apparatus) व्याश्लेषित्र, व्याश्लेषण-पात्र *n.*
dialyzer basin व्याश्लेष-पात्री
diamagnetic *adj. Magnetism* (having a magnetic permeability less than unity) एकोनचौम्बिक
paramagnetic एकाधिचौम्बिक
diamagnetism एकोनचौम्बिकत्व *n.*
diamantine *Chem.* हीरकी *f.*
1 (adamantine or crystalline boron, used as a polishing powder) स्फटटांकण *m.*
2 (an artificial corundum, used as an abrasive) कुरुविन्दक *m.*
diamantine black PV = diamond black EA
diameter व्यास *m.*
diameter at butt-end *Forestry* मुण्डान्त-व्यास
diameter at chest height, chesthigh diameter *Forestry* वक्षो-व्यास
diameter at small end *Forestry* अल्पान्त-व्यास
diameter-class *Forestry* व्यास-वर्ग
diameter gauge *Forestry* (Germ. *Baumkluppe*) व्यासामान (आमान gauge)
diameter growth *Forestry* व्यास-वृद्धि
diameter increment *Forestry* व्यास-संवृद्धि
diameter limit *Forestry* (the limit of a diameter class—I.F.R.) व्यास-सीमा
diameter of the rim प्रधि का व्यास
diameter over bark *Forestry* सवल्क व्यास
diameter table *Forestry* व्यास-सारणी
diameter under bark *Forestry* निर्वल्क व्यास
diametral plane *Math.* व्यास-तल, व्यास-समतल
diametric व्यास-
diametrically *adv.* (along the diameter) अनुव्यास
diametrically opposite अनुव्यास अभिमुख
diamide *Chem.* द्वितिक्तेय
diamidine *Chem.* द्वितिक्तेयी
diamido- *Chem.* द्वितिक्तेय-
diamidogen *Chem.* द्वितिक्तेयजन
diamine *Chem.* द्वितिक्ती
diamine *Col. Ind.* द्वितिक्ती
d. aldehyde black द्वितिक्ती सुल्युद काल
d. aldehyde blue द्वितिक्ती सुल्युद नील
d. aldehyde brown द्वितिक्ती सुल्युद बभ्रु
d. aldehyde orange द्वितिक्ती सुल्युद नारंग
d. aldehyde scarlet द्वितिक्ती सुल्युद शोण
d. azo black द्वितिक्ती अज काल
d. azo blue द्वितिक्ती अज नील
d. azo bordeaux द्वितिक्ती अज कपिशक
d. azo brown द्वितिक्ती अज बभ्रु
d. azo fast bordeaux द्वितिक्ती अज

स्थिर कपिशक
d. azo fast green द्वितिक्ती अज स्थिर हरि
d. azo fast red द्वितिक्ती अज स्थिर रक्त
d. azo fast violet द्वितिक्ती अज स्थिर नीललोहित
d. azo olive द्वितिक्ती अज तैलबदर
d. azo orange द्वितिक्ती अज नारंग
d. azo scarlet द्वितिक्ती अज शोण
d. azo yellow द्वितिक्ती अज पीत
d. Bengal blue द्वितिक्ती वंग नील
d. beta black द्वितिक्ती आवर्ण काल
d. black द्वितिक्ती काल
d. black-blue द्वितिक्ती कृष्ण-नील
d. black-green द्वितिक्ती काल-हरि
d. black-violet द्वितिक्ती काल-नील-लोहित
d. blue द्वितिक्ती नील
d. blue-black द्वितिक्ती नील-कृष्ण
d. bordeaux द्वितिक्ती कपिशक
d. brilliant blue द्वितिक्ती भासुर नील
d. brilliant bordeaux द्वितिक्ती भासुर कपिशक
d. brilliant orange द्वितिक्ती भासुर नारंग
d. brilliant rubine द्वितिक्ती भासुर रक्ती
d. brilliant scarlet द्वितिक्ती भासुर शोण
d. brilliant violet द्वितिक्ती भासुर नीललोहित
d. bronze द्वितिक्ती कांस्य
d. bronze-brown द्वितिक्ती कांस्य-बभ्रु
d. brown द्वितिक्ती बभ्रु
d. catechine द्वितिक्ती खदिरी
d. cutch द्वितिक्ती गायत्री
d. cyanine द्वितिक्ती श्यामी
d. dark blue द्वितिक्ती असित नील
d. dark green द्वितिक्ती असित हरि
d. deep black द्वितिक्ती गाढ काल
d. dye द्वितिक्ती-रञ्जक
d. fast black द्वितिक्ती स्थिर काल
d. fast blue द्वितिक्ती स्थिर नील
d. fast bordeaux द्वितिक्ती स्थिर कपिशक
d. fast brilliant blue द्वितिक्ती स्थिर भासुर नील
d. fast brown द्वितिक्ती स्थिर बभ्रु
d. fast grey द्वितिक्ती स्थिर धूसर
d. fast khaki द्वितिक्ती स्थिर धूलि
d. fast orange द्वितिक्ती स्थिर नारंग
d. fast pink द्वितिक्ती स्थिर आपद्म
d. fast red द्वितिक्ती स्थिर रक्त
d. fast red-violet द्वितिक्ती स्थिर रक्त-नीललोहित
d. fast rose द्वितिक्ती स्थिर पाटल
d. fast rubine द्वितिक्ती स्थिर रक्ती
d. fast scarlet द्वितिक्ती स्थिर शोण
d. fast violet द्वितिक्ती स्थिर नीललोहित
d. fast yellow द्वितिक्ती स्थिर पीत
d. field grey द्वितिक्ती सेना धूसर
d. gold द्वितिक्ती स्वर्ण
d. green द्वितिक्ती हरि
d. grey द्वितिक्ती धूसर
d. heliotrope द्वितिक्ती निनीलातिरक्त
d. indigo blue द्वितिक्ती निनील नील
d. jet black द्वितिक्ती घन काल
d. milling black द्वितिक्ती संकोचन काल
d. neron द्वितिक्ती कृष्ण
d. new blue द्वितिक्ती नव नील
d. nitrazol द्वितिक्ती भूयाजव
d. nitrazol black द्वितिक्ती भूयाजव काल
d. nitrazol blue द्वितिक्ती भूयाजव नील
d. nitrazol bordeaux द्वितिक्ती भूयाजव कपिशक
d. nitrazol brown द्वितिक्ती भूयाजव बभ्रु
d. nitrazol green द्वितिक्ती भूयाजव हरि
d. nitrazol orange द्वितिक्ती भूयाजव नारंग
d. nitrazol scarlet द्वितिक्ती भूयाजव शोण
d. nitrazol violet द्वितिक्ती भूयाजव नीललोहित
d. orange द्वितिक्ती नारंग
d. pink द्वितिक्ती आपद्म
d. pure blue द्वितिक्ती शुद्ध नील
d. purpurine द्वितिक्ती नीलोही
d. red द्वितिक्ती रक्त
d. rose द्वितिक्ती पाटल
d. scarlet द्वितिक्ती शोण
d. sky blue द्वितिक्ती आकाश नील
d. steel blue द्वितिक्ती वज्रायस नील
d. violet द्वितिक्ती नीललोहित
d. violet-red द्वितिक्ती नीललोहित-रक्त
d. yellow द्वितिक्ती पीत
diamino-acridine sulphate *Chem.* द्वितिक्ती-उग्री शुल्बीय
diamino-acridinium methyl chloride *Chem.* द्वितिक्ती-उग्रयातु म्रोदल नीरेय
diamino-anthra-chrysone disulphonic acid *Col. Ind.* द्वितिक्ती-विक्षहेमा द्विशुल्बायिक अम्ल
1:5-diamino-anthraquinone *Chem.* १:५-द्वितिक्ती-विक्षविज्वरा
2:4-diamino-azobenzene *Chem.* २:४-द्वितिक्ती-अजधूपेन्य
p-diamino-benzene-sulphonic acid *Chem.* प-द्वितिक्ती-धूपेन्य-शुल्बायिक अम्ल
3:5-diamino-benzoic acid dihydrochloride *Chem.* ३:५-द्वितिक्ती-धूपिक अम्ल द्वि-उदनीरेय
pp'-diamino-diphenyl-methane *Chem.* प प'-द्वितिक्ती-द्विदर्शल-म्रोदीन्य
diamino-diphenyl-sulphone द्वितिक्ती-द्विदर्शल-शुल्बा
diaminogen *Col. Ind.* द्वितिक्तीजन
diaminogen blue *Col. Ind.* द्वितिक्तीजन नील
diaminogen dark blue *Col. Ind.* द्वितिक्तीजन असित नील
diaminogen orange *Col. Ind.* द्वितिक्तीजन नारंग
diaminogen purpurine *Col. Ind.* द्वितिक्तीजन नीलोही
diaminogen sky blue *Col. Ind.* द्वितिक्तीजन आकाश नील
2:4-diamino-phenol hydrochloride *Chem.* २:४-द्वितिक्ती-दर्शव उदनीरेय
diamino-phosphatide *Chem.* द्वितिक्ती-भास्वीयेय
diamino-stilbene-disulphonic acid *Chem.* द्वितिक्ती-विरालिलेन्य-द्विशुल्बायिक अम्ल
diamino-toluene *Chem.* द्वितिक्ती-विरालेन्य
diamino-uracil *Chem.* द्वितिक्ती-मिहाम्रिल
diammine *Chem.* द्वितिजी
diammino- *Chem.* द्वितिजी-
diammino-bromide *Chem.* द्वितिजी-दुरेय
diammino-nitrate *Chem.* द्वितिजी-भूयीय
diammonium *Chem.* द्वितिक्तातु
diammonium phosphate द्वितिक्तातु भास्वीय
diammonphos द्वितिक्तभास्व (*see* Chemical Synonyms and Trade Names by W. Gardner)
diamond हीरक *m.*, हीरा
glass cutting diamond काच-कर्तन-हीरक
diamond black *Col. Ind.* हीरक काल

diamond blue *Col. Ind.* हीरक नील
diamond blue-black *Col. Ind.* हीरक नील-कृष्ण
diamond bordeaux *Col. Ind.* हीरक कपिशक
diamond boron *Chem.* वज्र-टांकण
diamond brown *Col. Ind.* हीरक बभ्रु
diamond cement हीरक वज्रलेप
diamond chrome black *Col. Ind.* हीरक वर्णक काल
diamond crossing *Rly.* (one track completely crossing the other) चतुरंग कर्तरी *f.*
diamond drilling हीरक-संछिद्रण
diamond file हीरक-रेत्री
diamond flavine *Col. Ind.* हीरक पिङ्गी
diamond fuchsine *Col. Ind.* (large crystals, small needles) हीरक धूमली (बृहत् स्फट, क्षुद्र सूची)
diamond green *Col. Ind.* हीरक हरि
diamond grey *Col. Ind.* हीरक धूसर
diamond jubilee prize हीरक-जयन्ती-पुरस्कार
diamond mortar हीरक-उलूखल
diamond orange *Col. Ind.* (paste, powder) हीरक नारंग (लेपी, क्षोद)
diamond pencil हीरांकनी
diamond phosphine *Col. Ind.* हीरक भास्वी
diamond plate हीरक-पट्ट
diamond red *Col. Ind.* हीरक रक्त
diamond rubine *Col. Ind.* हीरक रक्ती
diamond-shaped हीराकार
diamond yellow *Col. Ind.* हीरक पीत
diamorphinae hydrochloridum = diamorphine hydrochloride
diamorphine (*diacetyl* + *morphine*) द्विशुप्रमीली *f.*
diamorphine hydrochloride द्विशुप्रमीली उदनीरेय
diamyl *Chem.* द्विमण्डल *n.*
di-*n*-amyl-amine *Chem.* द्वि-ऋ-मण्डल-तिक्ती
di-*iso*-amyl-amine *Chem.* द्वि-स-मण्डल-तिक्ती
diamylene *Chem.* द्विमण्डलेन्य *n.*
di-*n*-amyl ketone *Chem.* द्वि-ऋ-मण्डल शौक्ता
diamylose *Chem.* द्विमण्डधु *n.*
Diandrae *Bot.* द्विपुंकेसरा *m.pl.*
Diandria *Bot.* (flowers have two द्वि stamens पुंकेसर) द्विपुंकेसर-वर्ग *m.*

diandrous *adj. Bot.* द्वि-पुंकेसर
diauil *Col. Ind.* द्विनील
d. azurine द्विनील नभोनीली
d. black द्विनील काल
d. blue द्विनील नील
d. bordeaux द्विनील कपिशक
d. brown द्विनील बभ्रु
d. chrome blue द्विनील वर्णक नील
d. chrome brown द्विनील वर्णक बभ्रु
d. copper brown द्विनील ताम्र बभ्रु
d. dark blue द्विनील असित नील
d. dark green द्विनील असित हरि
d. deep black द्विनील गाढ काल
d. direct yellow द्विनील अनाश्रित पीत
d. earth brown द्विनील मृद् बभ्रु
d. fast black द्विनील स्थिर काल
d. fast blue द्विनील स्थिर नील
d. fast brown द्विनील स्थिर बभ्रु
d. fast green द्विनील स्थिर हरि
d. fast grey द्विनील स्थिर धूसर
d. fast olive द्विनील स्थिर तैलबदर
d. fast orange द्विनील स्थिर नारंग
d. fast red द्विनील स्थिर रक्त
d. fast searlet द्विनील स्थिर शोण
d. fast violet द्विनील स्थिर नीललोहित
d. field grey द्विनील सेना धूसर
d. fuchsine द्विनील धूमली
d. garnet द्विनील निरक्त
d. green द्विनील हरि
d. indigo द्विनील निनील
d. Japonin द्विनील उदयवर्षि
d. light red द्विनील लघु रक्त
d. new black द्विनील नव काल
d. orange द्विनील नारंग
d. pink द्विनील आपद्म
d. ponceau द्विनील अधिरक्तापीत
d. pure yellow द्विनील शुद्ध पीत
d. red द्विनील रक्त
d. sky blue द्विनील आकाश नील
d. violet द्विनील नीललोहित
d. yellow द्विनील पीत
dianilide द्विनीलेय *n.*
dianiline *Chem.* द्विनीली *f.*
dianisidine *Chem.* द्विशतपुष्पेयी *f.*
dianisidine base *Col. Ind.* द्विशतपुष्पेयी पीठ
dianisidine blue द्विशतपुष्पेयी नील
dianol black *Col. Ind.* द्वीन्यव काल
d. brilliant blue द्वीन्यव भासुर नील
d. brilliant red द्वीन्यव भासुर रक्त
d. fast claret द्वीन्यव स्थिर रक्तिरा
d. fast red द्वीन्यव स्थिर रक्त

d. green द्वीन्यव हरि
d. red द्वीन्यव रक्त
d. violet द्वीन्यव नीललोहित
dianthine = cotton red S
di-anthra-furane *Chem.* द्वि-विक्ष-बुसीन्य *n.*
dianthrene blue *Col. Ind.* द्विक्षामेण्य नील
dianthryl *Chem.* द्विविक्षल
Dianthus *Bot.* आपद्म-प्रजाति
D. caryophyllus (carnation) लवंग-आपद्म
diapason *Phys.* संस्वनक *m.*
dia-phane *adj.* पार-दृश्वन्
diaphaneity पारदृश्वता *f.*
diaphanometer पारदृश्वतामान *m.*
diaphanoscope पारदृश्वेक्ष *m.*
diaphanous *adj.* पार-दृश्वन्
diaphoretic *adj.* प्रस्वेदक
diaphototropism *Bot.* (tropistic tendency of leaves to turn their upper surfaces to a source of illumination) तिरोभाववर्तना *f.*
diaphragm 1 *Anat.* प्राचीर, उरःप्राचीर *n.*
2 (a partition) व्यवधि *m.*
3 *Bot.* (in the pteridophytes) व्यवधि *m.*
4 *Zool.* प्राचीर *n.*
diaphragmatic *adj. Anat.* प्राचीरीय, उरःप्राचीर-
diaphragmatic respiration *Physiol.* प्राचीर-श्वसन
diaphragm cell *Chem.* व्यवधि-कोशा
diaphragm current व्यवधि-वाह
diaphragm process *Electrochem.* व्यवधि-विधा
diaphragm stops (in a camera) प्राचीर-विराम
diaphtherin (Gk. *diaphtheirein* 'to destroy utterly') *Pharm.* परिणाशि *f.*
diaphysis *Anat.* (shaft of a long bone) अस्थिदण्ड *m.*
diapophysis *Anat., Zool.* (transverse अनुप्रस्थ process प्रवर्ध of a vertebra) अनुवर्ध *m.*
diapsid *adj. Zool.* चतुश्छिद्रकरोटि
Diapsida *Zool.* 1 (a subclass of reptiles having two pairs of openings in the skull) चतुश्छिद्रकरोटि-अनुवर्ग *m.* (चतुश् four, छिद्र openings, करोटि skull, अनुवर्ग subclass)
2 (superorder) चतुश्छिद्रकरोटि-महागण

m.
diapsid skull चतुश्छिद्र-करोटि
Diaptomus *Zool.* (important constituent of lake plankton—CNH. IV. 208) कासारप्लावि-प्रजाति
diarabinose *Chem.* द्विबर्बुरिशु *n.*
diarch *adj. Bot.* (having two strands) द्विपट्टिक, द्विसूत्र
diarchial *adj.* द्वैधतन्त्रीय
diarch plate *Bot.* द्विसूत्र पट्ट
diarchy 1 द्वैधशासन, द्वैधतन्त्र *n.* (*see* bureaucracy)
2 *Bot.* द्विपट्टिकता *f.*
Diard's green-billed malkoha *Aves* कृष्णोदर हरित-चन्चु कैरात
diarize *vb.* (to record in, or keep a diary) दैनंदिनी लिखना
diarrhoea ['flow through'] *Med.* अतिसार *m.*
diarrhoea pill अतिसार-गुटिका
diarsenate *Chem.* द्विनेपालीय *n.*
diarsenide *Chem.* द्विनेपाल्येय *n.*
diarsenious acid *Chem.* द्विनेपाल्य अम्ल
diarsenite *Chem.* द्विनेपालित *n.*
diarsenol *Chem.* द्विनेपव *m.*
diarsine = biarsine *Chem.* द्विनेपी *f.*
diarsonium *Chem.* द्विनेपतातु *m.*
diarsyl *Chem.* द्विनेपील *n.*
diarthrodial joint = diarthrosis
diarthrosis *Anat.* (freely movable joint) = diarthrodial joint परिचेष्ट सन्धि *m.*
diary दैनंदिनी *f.* (from Marathi)
diary book दैनंदिनी-पुस्तक
diary form दैनंदिनी-प्रपत्र
diascope *Med.* पारेक्ष *m.*
Diasparactus *Paleontol.* (Gk. *sparaktes* 'one who tears to pieces') विदारक-प्रजाति
diaspirin *Pharm.* द्विशुनस्रि *f.*
diaspore स्फजलिज *m.* (स्फ- for स्फटीजा alumina, जल water, -इज for खनिज mineral)
diastase *Biochem.* विभेद *m.*
diastasic *adj. Biochem.* विभेदीय
diastasic action विभेदीय क्रिया
diastasimetry *Biochem.* विभेदमिति *f.*
diastatic = diastasic
diastatic action = diastasic action
diastema *Zool.* (a vacant space or gap between teeth in a jaw) दन्तावकाश *m.*

diaster *Biol.* द्वितारक (*see* Jackson s. v. dyaster)
diastole *Physiol.* हृत्स्फार *m.*
diastolic हृत्स्फार-, हृत्स्फारी (-इन्)
diastolic pressure *Med.* (blood pressure *during* diastole of the heart) हृत्स्फारे निपीड
diastrophism (*dia* + *strephein* 'to turn') *Geol.* समुद्वर्तन *n.*
Diastylis *Zool.* (antenna reaches up to the posterior end of the body) लम्ब-स्पर्श-प्रजाति
D. stygia (Gk. *stygos* 'lower world'. Presents several interesting characters indicating a lower grade or organization—PH. I.437) अवर लम्बस्पर्श
diathermancy *Phys.* ऊष्मपारेषिता *f.*
diathermanous *adj. Phys.* ऊष्मपारेषी (-इन्)
diathermy *Med.* (local elevation of temperature in tissues beneath the surface of the skin) ऊतितापन *n.*
endothermy अन्तस्तापन
diathesin *Chem.* (salicyl-alcohol) नम्रल-सुषव *m.*
diatim (daily) दैनिक
diatol (diethylcarbonate) *Chem.* द्वीयव *m.*
diatom *Bot.* (Any of .e microscopic unicellular or colonial algae. Each cell of a diatom is composed of two halves. They form kieselguhr) युक्ताप्य *m.*
Diatoma *Bot.* युक्ताप्य-प्रजाति
diatomaceous earth = kieselguhr = infusorial earth = diatomite युक्ताप्य-मृद्
diatomaceous ooze युक्ताप्य-निकर्दम
Diatomales *Bot.* युक्ताप्य-गोत्र *n.*
diatomic *adj. Chem.* द्विपरमाण्विक
diatomic alcohol *Chem.* द्विपरमाण्विक सुषव
diatomicity द्विपरमाण्विकता *f.*
diatomin (a pigment found in diatoms, etc.) युक्ताप्यकि *f.*
diatomite = diatomaceous earth
diatomite earth युक्ताप्य-मृद्
diatomologist *Bot.* युक्ताप्य-विद् *m.*
diatom ooze युक्ताप्य-निकर्दम
diatomous *adj. Mineral.* (having a single distinct diagonal cleavage; said of crystals) विकर्ण-दर
diatonic scale *Music* (consonance scale) संस्वन-ग्राम
diatropism *Bot.* तिरोवर्तना *f.*
Diatryma *Paleontol.* (a genus of Eocene birds resembling the ostrich उष्ट्र-पक्षी) प्राग्उष्ट्रपक्षि-प्रजाति
D. steini सामान्य प्राग्उष्ट्रपक्षी
Diatrymiformes *Paleontol.* प्राग्उष्ट्रपक्षि-गण *m.* (गण order)
diaz-, diazo- द्वि-अज-
diazamine black *Col. Ind.* द्वि-अजतिक्ती काल
diazamine blue *Col. Ind.* द्वि-अजतिक्ती नील
diazamine fast yellow *Col. Ind.* द्वि-अजतिक्ती स्थिर पीत
diazanil *Col. Ind.* द्वि-अजनील
d. black द्वि-अजनील काल
d. blue द्वि-अजनील नील
d. bordeaux द्वि-अजनील कपिशक
d. pink द्वि-अजनील आपद्म
d. pure blue द्वि-अजनील शुद्ध नील
d. scarlet द्वि-अजनील शोण
diazide *Chem.* द्वि-अजीवेय *n.*
diazine *Chem.* द्वि-अजीवी *f.*
d. black *Col. Ind.* द्वि-अजीवी काल
d. blue *Col. Ind.* द्वि-अजीवी नील
d. brown *Col. Ind.* द्वि-अजीवी बभ्रु
d. dark green *Col. Ind.* द्वि-अजीवी असित हरि
d. direct black *Col. Ind.* द्वि-अजीवी अनाश्रित काल
d. green *Col. Ind.* द्वि-अजीवी हरि
d. red *Col. Ind.* द्वि-अजीवी रक्त
d. yellow *Col. Ind.* द्वि-अजीवी पीत
diazo-, diaz- *Chem.* द्वि-अज-
diazoacetate *Chem.* द्वि-अज-शुक्तीय
diazoacetic acid *Chem.* द्वि-अज-शुक्तिक अम्ल
diazoacetic ester द्वि-अज-शुक्तिक प्रलवण
diazoamine *Chem.* द्वि-अज-तिक्ती
diazoamino-benzene द्वि-अज-तिक्ती-धूपेन्य
diazoanhydride *Chem.* द्वि-अजाजलेय *n.*
diazoate *Chem.* द्वि-अजीवीय
di-azo-benzene *Chem.* द्वि-अज-धूपेन्य
diazo black *Col. Ind.* द्वि-अज काल
diazo blue *Col. Ind.* द्वि-अज नील
diazo blue-black *Col. Ind.* द्वि-अज नील-कृष्ण
diazo bordeaux *Col. Ind.* द्वि-अज कपिशक

diazo brilliant black *Col. Ind.* द्वि-अज भासुर काल
diazo brilliant blue द्वि-अज भासुर नील
diazo brilliant green *Col. Ind.* द्वि-अज भासुर हरि
diazo brilliant orange *Col. Ind.* द्वि-अज भासुर नारंग
diazo brilliant scarlet *Col. Ind.* द्वि-अज भासुर शोण
diazo brown *Col. Ind.* द्वि-अज बभ्रु
diazo dark blue *Col. Ind.* द्वि-अज असित नील
diazo deep black *Col. Ind.* द्वि-अज गाढ काल
diazo-dinitro-phenol *Chem.* द्वि-अज-द्विभूय-दर्शव
diazo direct black *Col. Ind.* द्वि-अज अनाश्रित काल
diazo dye द्वि-अज रञ्जक
diazo-ethane *Chem.* द्वि-अज-दक्षोण्य
diazo ethyl black द्वि-अज दक्षुल काल
diazo fast black *Col. Ind.* द्वि-अज स्थिर काल
diazo fast blue *Col. Ind.* द्वि-अज स्थिर नील
diazo fast bordeaux *Col. Ind.* द्वि-अज स्थिर कपिशक
diazo fast green *Col. Ind.* द्वि-अज स्थिर हरि
diazo fast red *Col. Ind.* द्वि-अज स्थिर रक्त
diazo fast scarlet *Col. Ind.* द्वि-अज स्थिर शोण
diazo fast violet *Col. Ind.* द्वि-अज स्थिर नीललोहित
diazo fast yellow *Col. Ind.* द्वि-अज स्थिर पीत
diazogen black *Col. Ind.* द्वि-अजजन काल
diazogen blue *Col. Ind.* द्वि-अजजन नील
diazogen bordeaux *Col. Ind.* द्वि-अजजन कपिशक
diazogen brown *Col. Ind.* द्वि-अजजन बभ्रु
diazogen corinth *Col. Ind.* द्वि-अजजन रोहित
diazogen green *Col. Ind.* द्वि-अजजन हरि
diazogen orange *Col. Ind.* द्वि-अजजन नारंग
diazogen red *Col. Ind.* द्वि-अजजन रक्त
diazogen scarlet *Col. Ind.* द्वि-अजजन शोण
diazohydrate *Chem.* द्वि-अजोदीय *n.*
diazohydroxide *Chem.* द्वि-अजोद्जारेय *n.*
diazoic acid *Chem.* द्वि-अजोविक अम्ल
diazo-imide *Chem.* द्वि-अज-वितिक्तेय
diazo indigo blue *Col. Ind.* द्वि-अज निनील नील
diazol black *Col. Ind.* द्वि-अजव काल
d. blue द्वि-अजव नील
d. bordeaux द्वि-अजव कपिशक
d. brilliant orange द्वि-अजव भासुर नारंग
d. bronze द्वि-अजव कांस्य
d. brown द्वि-अजव बभ्रु
d. catechine द्वि-अजव खदिरी
d. chrome blue द्वि-अजव वर्णक नील
d. chrome brown द्वि-अजव वर्णक बभ्रु
d. fast grey द्वि-अजव स्थिर धूसर
d. fast purpurine द्वि-अजव स्थिर नीलोही
d. fast red द्वि-अजव स्थिर रक्त
d. fast scarlet द्वि-अजव स्थिर शोण
d. fast yellow द्वि-अजव स्थिर पीत
d. green द्वि-अजव हरि
d. light blue द्वि-अजव लघु नील
d. light brown द्वि-अजव लघु बभ्रु
d. light orange द्वि-अजव लघु नारंग
d. light red द्वि-अजव लघु रक्त
d. light rubine द्वि-अजव लघु रक्ती
d. light violet द्वि-अजव लघु नील-लोहित
d. light yellow द्वि-अजव लघु पीत
d. orange द्वि-अजव नारंग
d. pink द्वि-अजव आपद्म
d. pure blue द्वि-अजव शुद्ध नील
d. purpurine द्वि-अजव नीलोही
d. violet द्वि-अजव नीललोहित
diazole *Chem.* द्वि-अजवा *f.*
diazo light bordeaux *Col. Ind.* द्वि-अज लघु कपिशक
diazo light green *Col. Ind.* द्वि-अज लघु हरि
diazo light red *Col. Ind.* द्वि-अज लघु रक्त
diazo light scarlet *Col. Ind.* द्वि-अज लघु शोण
diazo light violet *Col. Ind.* द्वि-अज लघु नीललोहित
diazo light yellow *Col. Ind.* द्वि-अज लघु पीत
diazo-methane *Chem.* द्वि-अज-प्रोदीन्य
Diazona *Zool.* इिलष्टोद्वारि-प्रजाति
diazo navy blue *Col. Ind.* द्वि-अज नाविक नील
Diazonidae *Zool.* इिलष्टोद्वारि-वंश *m.*
diazonium *Chem.* द्वि-अजतातु *m.*
diazo olive *Col. Ind.* द्वि-अज तैलबदर
diazo orange *Col. Ind.* द्वि-अज नारंग
diazo-oxide *Chem.* द्वि-अज जारेय
diazo-oxyamido *Chem.* द्वि-अज-जार-तिक्तेय
diazo-paraffin *Chem.* द्वि-अज-मृद्वसा
diazo-phenol *Chem.* द्वि-अज-दर्शव
diazophenyl black *Col. Ind.* द्वि-अज-दर्शल काल
diazophenyl blue *Col. Ind.* द्वि-अज-दर्शल नील
diazo reaction *Chem.* द्वि-अज प्रतिक्रिया
diazo red-blue *Col. Ind.* द्वि-अज रक्त-नील
diazo rubine *Col. Ind.* द्वि-अज रक्ती
diazo-salt *Chem.* द्वि-अज-लवण
diazo sky blue *Col. Ind.* द्वि-अज आकाश नील
diazosplit (decomposition of a diazo-salt and formation of an aryl compound) द्वि-अज-भंग *m.*
diazo-sulphide *Chem.* द्वि-अज-शुल्बेय
diazotate *Chem.* द्वि-अजीवातीय *n.*
diazo-tetrazole *Chem.* द्वि-अज-चतुरजवा
diazotic *adj. Chem.* द्वि-अजीवातिक
diazotizable *adj. Chem.* द्वि-अजीवातीय्य
diazotization *Chem.* द्वि-अजीवातीयन *n.*
diazotize *vb. Chem.* (to convert into a diazo compound) द्वि-अजीवातीयन
diazotizing (a method used in the manufacture of aniline dyes) द्वि-अजीवातीयना *f.*
p-diazo-toluene-anilide *Chem.* प-द्वि-अज-विरालेन्य-नीलेय
diazotype *Photog.* द्वि-अजमुद्रण *n.*
diazotype process द्वि-अजमुद्रण-विधा
diazo violet *Col. Ind.* द्वि-अज नीललोहित
diazoxy *Chem.* द्वि-अजजार *m.*
diazo yellow *Col. Ind.* द्वि-अज पीत
di-az-thine *Chem.* द्वि-अज-गन्धी
diazurine *Col. Ind.* द्विनभोनीली
D.I.B. (Director, Intelligence Bureau) सं.गु.वि. (संचालक, गुप्तवार्ता-विभाग)
dibase *Chem.* द्विपीठ *n.*
dibasic *adj. Chem.* द्विपैठिक
dibasicity *Chem.* द्विपैठिकता *f.*
dibble *n.* (Germ. *Pflanzstick*) (a small hand implement used to make holes in the ground, esp. for plants or seeds) रोपछिद्रक *m.*

dibble *vb.* (to plant with a dibble—Web.; to sow seeds in holes with a planting peg—I.F.R.) छिद्ररोपण
dibbled *adj.* छिद्ररोपित
dibbling *Agric.* छिद्ररोपण *n.*
dibbling iron छिद्ररोपण-लौह, छिद्ररोपण-कील
dibenz-, dibenzo- *Chem.* द्विधूप-
dibenzacridine *Chem.* द्विधूपोग्री *f.*
dibenzal-acetone *Chem.* द्विधूपसु-शुक्ता
dibenz-amide *Chem.* द्विधूप-तिक्तेय
dibenz-anthracene *Chem.* द्विधूप-विक्षामेण्य
dibenzenyl *Chem.* द्विधूपेन्यल *n.*
dibenzo-, dibenz- *Chem.* द्विधूप-
d.-arsenole द्विधूप-नेपवा
d.-diazine द्विधूप-द्वि-अजजीवी
d.-dioxin द्विधूप-द्वितिग्मि
d.-fluorene द्विधूप-आशेन्य
d.-furane द्विधूप-बुसिन्य
d.-furane-*p*-oxazine द्विधूप-बुसिन्य-प-जाजीवी
d.-furfurane = d.-furane
d.-phenanthrene द्विधूप-दर्शक्षामेण्य
d.-phenazine द्विधूप-दर्शाजीवी
d.-pyran द्विधूप-अग्निन्य
d.-pyrene द्विधूप-अग्न्येन्य
d.-pyrole द्विधूप-शुष्मैल
d.-pyrone द्विधूप-अग्न्या
d.-quinoline द्विधूप-विज्वरवी
d.-selenophene द्विधूप-मेचदर्श
d.-thiophen द्विधूप-गन्धदर्शेन्य
d.-thioxine द्विधूप-गन्धतिग्मी
d.-xanthene द्विधूप-पीतेन्य
dibenzoyl *Chem.* द्विधूपूल *n.*
d. catechol द्विधूपूल खदिरव
d. ethane द्विधूपूल दक्षीण्य
d. furazane द्विधूपूल बुसिन्याजीवीन्य
d. glucoxylose द्विधूपूल मधुकाष्ठधु
d. ketone द्विधूपूल शौक्ता
d. malo-nitrile द्विधूपूल उत्कोल-भूयिल
d. methane द्विधूपूल प्रोदीन्य
d. peroxide द्विधूपूल अतिजारेय
d. styrene द्विधूपूल सिह्लेन्य
dibenzyl *Chem.* द्विधूपल *n.*
d. amine द्विधूपल तिक्ती
d. diethyl stannate द्विधूपल द्विदक्षुल त्रप्वीन्य
d. ethane द्विधूपल दक्षीण्य
d. glycollic acid द्विधूपल मधुविक अम्ल
d. hydrazine द्विधूपल उदाजीवी
d. hydroxyl-amine द्विधूपल उदजारल-तिक्ती
d. ketone द्विधूपल शौक्ता
d. mercury द्विधूपल पारद
dibenzylidene *Chem.* द्विधूपलेयेन्य *n.*
dibenzylidene-acetone द्विधूपलेयेन्य-शुक्ता
diborane diphosphine *Chem.* द्विटांकीन्य द्विभास्वी
Dibothriocephalus = Diphyllobothrium *Zool.* द्विनालशिर-प्रजाति
D. latus (a very large tapeworm—PH. I.264) दीर्घ द्विनालशिर
Dibranchia *Zool.* (having two gills) द्विक्लोमा: *m.pl.*
Dibranchiata *Zool.* द्विक्लोमा: *m.pl.*
dibrom-, dibromo- *Chem.* द्विदुरा-
dibrom-acet-aldehyde द्विदुरा-शुक्त-सुल्युद
dibrom-acetic acid द्विदुरा-शुक्तिक अम्ल
dibrom-anthracene द्विदुरा-विक्षामेण्य
dibrom-anthraquinone द्विदुरा-विक्ष-विज्वरा
dibrom-barbituric acid द्विदुरा-कोलमिहिक अम्ल
dibrom-benzene द्विदुरा-धूपेन्य
dibrom-ethane द्विदुरा-दक्षीण्य
dibromide *Chem.* द्विदुरेय *n.*
dibrom-indigo द्विदुरा-निनील
dibromine *Chem.* द्विदुराग्री *f.*
dibromo-, dibrom- *Chem.* द्विदुरा-
dibrom-quinone chloro-imide द्विदुरा-विज्वरा नीर-वितिक्तेय
dibrom-thymol-sulphon-phthalein द्विदुरा-पर्णासीव-शुल्बा-स्युतैलिन
dibutyl *Chem.* द्विघृतल *n.*
di-*i*-butyl- द्वि-स-घृतल-
dibutyl amino-propanol द्विघृतल तिक्ती-प्रमेदीन्यव
dibutyl beryllium द्विघृतल विडूर
dibutyl cadmium द्विघृतल मृज्यातु
di-*i*-butyl-cadmium द्वि-स-घृतल-मृज्यातु
dibutyl di-tin-bromide द्विघृतल द्वि-त्रपु-दुरेय
di-*i*-butyl-mercury द्वि-स-घृतल-पारद
dibutyl phthalate द्विघृतल स्युतैलीय
dibutyl tinchloride द्विघृतल त्रपुनीरेय
dibutyrin *Chem.* द्विघृति *f.*
D.I.C. (District Industrial Court) म. औ. न्या. (मण्डल-औद्योगिक-न्यायालय)
dicacodyl *Chem.* द्विकुगन्धल *n.*
Dicaeidae *Aves* पुष्पान्वेषि-वंश *m.*
Dicaeum *Aves* (the birds frequent orchids when in flower) पुष्पान्वेषि-प्रजाति
di-calcium phosphate द्वि-चूर्णातु भास्वीय
dicarbazyl *Chem.* द्वि-अंगाजीवल *n.*
di-carbon amide द्वि-प्रांगार तिक्तेय
dicarbonate *Chem.* द्वि-अंगारीय *n.*
dicarbonic *adj. Chem.* द्वि-अंगारिक
dicarboxylate *Chem.* द्वि-अंगजारलीय *n.*
dicarboxylic *adj. Chem.* द्वि-अंगजारलिक
dicarboxylic acid द्वि-अंगजारलिक अम्ल
dicaryon *Bot.* युग्माष्टि *f.*
dice = die अक्ष, पाश *m.* (ancient word), पांसा (Mar. फासा)
dicebox अक्षधान *n.*
dicebox-shaped *adj.* अक्षधानाकार
Diceras *Paleontol.* (both valves are coiled—PH. I.599) द्विकुण्डला-प्रजाति
Dicercomonas muris = Giardia lamblia
Dicerma pulchellum = Desmodium pulchellum *Bot.*
dicetyl *Chem.* द्वितिमिल *n.*
dichasial *adj. Bot.* द्विशाखो (-इन्)
dichasial cyme *Bot.* द्विशाखी बहुवर्ध्यक्ष
dichasium *Bot.* द्विशाख *m.* (*see* -chasium)
dichlamydeous *adj. Bot.* द्विपरिपुष्प
dichlor- *Chem.* द्विनीर-
d.-acetal द्विनीर-शुक्तसु
d.-acetamide द्विनीर-शुक्ततिक्तेय
d.-acetic acid द्विनीर-शुक्तिक अम्ल
d.-acetone द्विनीर-शुक्ता
d.-acetyl-chloranilide द्विनीर-शुक्तल-नीरनीलेय
d.-aldehyde द्विनीर-सुल्युद
d.-amide द्विनीर-तिक्तेय
d.-aniline द्विनीर-नीली
d.-anthracene द्विनीर-विक्षामेण्य
d.-benzene द्विनीर-धूपेन्य
d.-diethyl ether द्विनीर-द्विदक्षुल दक्षु
d.-diethyl sulphide द्विनीर-द्विदक्षुल शुल्बेय
d.-difluoro-methane द्विनीर-द्वितरल-प्रोदीन्य
d.-ethylene द्विनीर-दक्षुलेन्य
d.-ethyl ether द्विनीर-दक्षुल दक्षु
d.-hydrin द्विनीर-उदि
d.-methane द्विनीर-प्रोदीन्य
d.-naphthalene द्विनीर-उत्तैलेन्य
d.-nitrohydrin द्विनीर-भूयोदि
d.-phenol-indo-*o*-cresol द्विनीर-दर्शव-निनील-ऊ-क्रविपव
d.-phenol-indo-phenol द्विनीर-दर्शव-निनील-दर्शव
d.-pheno-sulphon-phthalein द्विनीर-

दर्श-द्रुत्वा-व्युत्तैलिन

d.-quinone chloro-imide द्विनीर-विज्वरा नीर-वितिक्तेय

dichloricide = *p*-dichloro-benzene प-द्विनीर-धूपेन्य

dichloride *Chem.* द्विनीरेय *n.*

dichloro-, dichlor- *Chem.* द्विनीर-

dichloro-fluorescein द्विनीर-आशिन

γ dichloro-hydroxybutyric acid इ-द्विनीर-उदजारघृतिक अम्ल

$\beta\beta$dichloro-propane आआ-द्विनीर-प्रमेदीन्य

aa dichloro-propionic acid अ अ-द्विनीर-प्रमेदिक अम्ल

Dichobune *Paleontol.* (they were peculiar in that they, alone of selenodonts, had a well-developed hypocone निशंकु—Romer p.346) सुनिशंकु-प्रजाति

Dichobunidae सुनिशंकु-वंश *m.*

Dichobunidoidea (superfamily) सुनिशंकु-महावंश *m.*

Dichoceros *Aves* खट्वांग-प्रजाति (खट्वांग from मत्स्यपुराण)

dichogamy *Bot.* (maturation of stamens and pistils at different periods) पृथक्पक्वता *f.*

Dichogaster खण्डोदर-प्रजाति

Dichopsis = Palaquium *Bot.*

dichotomised moon *Astron.* अर्धचन्द्र, अर्धित चन्द्र

dichotomous *adj. Bot.* युग्मशाखी (-इन्)

dichotomously branched thallus *Bot.* युग्मशाखित सूकाय

dichotomy 1 *Bot.* युग्मशाखिता *f.* (Germ. *Gabelung*)

2 *Statistics* द्वन्द्व-भाजन *n.*

3 *Logic* (division of a class into two subclasses, esp. two opposed by contradiction, as *white* and *not white*) द्वन्द्व-भाजन, द्वि-भाजन *n.*

Dichroa *Bot.* ज्वरघ्नपत्र-प्रजाति

D. febrifuga (the stem and leaves are considered an excellent remedy for all kinds of fever—Basu) सामान्य ज्वरघ्नपत्र

dichroism 1 *Cryst.* (property of presenting different colours . . when viewed in two different directions) द्विदिक्नानावर्णता *f.*

2 *Phys.* (differing in colour with the thickness of the transmitting layer) नानावर्णता *f.*

3 (dichromatism) द्विवर्णता, नानावर्णता *f.*

dichromate *Chem.* द्विवर्णीय *n.*

dichromatic *adj.* द्विवर्ण, नानावर्ण

dichromatism *Optics* द्विवर्णता, नानावर्णता *f.*

dichromic *adj.* द्विवर्णिक

dichromic acid *Chem.* द्विवर्णिक अम्ल

dichrooscope नानावर्णेक्ष *m.*

Dichrostachys *Bot.* वीरवृक्ष-प्रजाति

D. cinerea सामान्य वीरवृक्ष (B., N. वीरवृक्ष)

dicinchonine *Chem.* द्विवितापी *f.*

dick = ethyl dichlorarsine दक्षुल द्विनीर-नेपी *f.*

Dicksonia *Bot.* (has marginal fruit dots) प्रान्तबिन्दु-प्रजाति

D. punctilobula पाल्यंक प्रान्तबिन्दु

diclinic *adj. Cryst.* द्विप्रवणिक

diclinous = unisexual *adj. Bot.* एकांग (for एकजननांग)

monoclinous उभयांग (for उभय-जननांग)

dicliny *Bot.* एकांगता *f.*

Dicliptera *Bot.* (bracts clustered—Basu) गुच्छनिपत्र-प्रजाति

D. roxburghiana (plant is used as a tonic in the Punjab—Basu) बल्य गुच्छनिपत्र

dicodeine द्विमीली *f.*

dicodide *Chem.* द्विमीलेय *n.*

dicodide preparation द्विमीलेय-निर्मिति

dicodide salt द्विमीलेय लवण

Dicoma *Bot.* अतिकटु-प्रजाति

D. tomentosa (the herb is strongly bitter—Basu) सामान्य अतिकटु

diconchinine = diquinidine *Chem.* द्विविज्वरेयी *f.*

dicotyledon *Bot.* (having two seed-leaves) द्विबीजपत्र *m.*

dicotyledonous *adj. Bot.* द्विबीजपत्री (-इन्), द्विबीजपत्रीय, द्विपत्री (Germ. *zweisamenlappig*)

dicotyledonous epigeal type *Bot.* द्विबीजपत्र उपरिभूमिक प्रकार

dicotyledonous seeds *Bot.* द्विबीजपत्री बीज, द्विपत्री बीज

dicotyledonous tree द्विबीजपत्री वृक्ष

Dicotyles = Tagassu

Dicotylidae = Tagassuidae

Dicraea *Bot.* (roots are flattened and contain chlorophyll—McLean I.828) शादमूल-प्रजाति

D. stylosa विचित्र शादमूल

Dicrocoeliidae (a family having branching intestine) शाख्यन्त्र-वंश *m.*

Dicrocoelium (Gk. *dikroos* 'forked' + *koilia* 'bowel') शाख्यन्त्र-प्रजाति

D. lanceatum प्रास-शाख्यन्त्र

dicrotic *Physiol.* (having a double beat, as of the pulse) द्विस्पन्दन *n.*

dicrotic pulse द्विस्पन्दन नाडी

dicrotism *Med.* द्विस्पन्दन *n.*

Dicruridae *Aves* अंगारक-वंश *m.* (अंगारक ancient name—the whole plumage is black)

Dicrurus *Aves* अंगारक-प्रजाति (अंगारक ancient name)

Dictamnus *Bot.* महागन्ध-प्रजाति

D. albus (bastard dittany, fraxinella, white dittany) (a heavy-scented herb—Basu) सामान्य महागन्ध

dictaphone श्रुतभाष *m.*

dictate *vb.* 1 लेखापन, लिखवाना

2 अधिदेशन, आदेश देना, (to impose) आरोपण करना

dictation श्रुतलेखन *n.*, श्रुतलेख *m.* (used in Bengali) (*Cf.* the ancient word श्रुतबोध)

dictator एकशास्ता (-तृ) *m.* (*see* authoritarian)

dictatorial *adj.* एकशास्तृक

dictatorship एकशास्तृत्व *n.*

dictionary शब्दकोश, कोश *m.*

dictum 1 *Logic* वचन *n.*

2 *Law* अभ्युक्ति *f.*

decision विनिश्चय

statute परिनियम

dictum de omni et nullo सर्व-नकोपि-वचन

dictyo- जाल-

Dictyoceratina *Zool.* (the fibres form a network) शार्ङ्गजालतन्तवः *m.pl.*

Dictyoclostus americanus = Productus semireticulatus

dictyoconidium *Mycol.* (Gk. *diktyon* 'net' जाल, conidium कणी) जालकणी *f.*

Dictyocysta *Zool.* जालमुकुट-प्रजाति

Dictyophora *Bot.* (Gk. *diktyon* 'net') जालयुत-प्रजाति

dictyophyllus *Bot. Tax.* जालपर्ण

dictyosporangium *Mycol.* (a septate sporangium) पटीबीजाणुधानी *f.*

dictyospore *Mycol.* (a spore having

septa both lengthways and cross-ways) जालबीजाणु *m.* (Gk. *diktyon* 'net' जाल)

dictyostele *Bot.* जालरम्भ *m.* (short for जालमध्यरम्भ) (*see* -stele)

Dictyota *Bot.* जालाप्य-प्रजाति (Gk. *diktyon* 'net' जाल, आप्यक alga)

D. dichotoma युग्मशाखी जालाप्य

Dictyotaceae *Bot.* जालाप्य-कुल *n.*

Dictyotales *Bot.* जालाप्य-गोत्र *n.*

Dictyoxylon *Paleontol.* (Gk. *diktyon* 'net' + *xylon* दारु) जालदारु-प्रजाति

D. oldhamium (characterized by glandular spines) ग्रन्थिलकण्ट जालदारु

Dictyuchus *Bot.* (Gk. *diktyon* 'net'. The sporangium becomes a 'cell net') जालकवक-प्रजाति

dicyan *Chem.* द्विश्याम *n.*

dicyan acetylene द्विश्याम शुक्तलेन्य

dicyan diamide द्विश्याम द्वितिक्तेय

dicyan diamidine द्विश्याम द्वितिक्तेयी

dicyanide *Chem.* द्विश्यामेय

dicyanide imide द्विश्यामेय वितिक्तेय

dicyanin द्विश्यामि *f.*

dicyanine *Col. Ind.* द्विश्यामी *f.*

dicyano-diamide *Chem.* द्विश्याम-द्वितिक्तेय

dicyanogen *Chem.* द्विश्यामजन *m.*

dicyclic *adj. Chem.* द्विचक्रिक

Dicyclica *Zool.* द्विचक्रिक-गण *m.*

dicyclic terpene द्विचक्रिक सरलेन्य

dicyclopentadiene *Chem.* द्विचक्रपञ्च-द्व्येन्य *n.*

Dicyema *Zool.* (Gk. *kyema* 'embryo'. Produces two types of embryos) द्विभ्रूण-प्रजाति

D. paradoxum (Lat. *paradoxum* 'strange') विचित्र द्विभ्रूण

Dicyemennea gracile (Lat. *gracile* 'slender' तनु) तनु द्विभ्रूणक

Dicyemidae *Zool.* (family) द्विभ्रूण-वंश *m.*

Dicynodon *Paleontol.* (genus of heavy two-tusked terrestrial reptiles) द्विरवदन्त-प्रजाति

Dicynodontia द्विरवदन्त-गण *m.* (गण order)

didactic *adj.* उपदेशात्मक

didactic instruction उपदेशात्मक शिक्षण

Didactyla *Zool.* (suborder) पृथगंगुलाङ्गु-गण *m.*

didactylous *adj. Zool.* पृथगंगुल, द्वि-अंगुल

didactyly (marsupials having the toes all separate—PH. II.531) पृथगंगुलता *f.*

didapper = dabchick

Didelphia (*di-* द्वि-, Gk. *delphys* 'uterus' गर्भाशय—so named from the completely double uterus) *Zool.* द्विगर्भाशयाः *m.pl.*

didelphian = didelphous *adj. Zool.* द्विगर्भाशयिक

didelphic *adj. Zool.* 1 (having a double uterus) द्विगर्भाशयी (-इन्)

2 (pertaining to double uterus) द्विगर्भाशयिक

Didelphidae (family consisting of the opossums) युग्माशय-वंश *m.*

Didelphis = Didelphys

Didelphodon युग्माशयदन्त-प्रजाति

Didelphodus युगल्आशय-प्रजाति

Cf. Didelphis युग्माशय-प्रजाति

didelphous = didelphian *adj. Zool.* द्विगर्भाशयिक

Didelphys *Zool.* (genus of typical opossums) युग्माशय-प्रजाति

D. dorsigera (opossums carry their young on the back) पृष्ठग्राही युग्माशय

D. marsupialis शिशुधानी-युग्माशय

D. virginiana पाताल-युग्माशय

didial *Chem.* (a combination of diallylbarbituric acid द्विलाशुनल-कोलमिहिक अम्ल and ethylmorphine दक्षुलप्रमीली) द्विद्विला *f.* (*di-* द्वि- + *dial* द्विला)

didigonal polar *Cryst.* द्विद्विकोण ध्रुवीय

didigonal scalenohedral *Cryst.* द्विद्विकोण विषमत्रिभुजानीक

didiphenylamine- *Chem.* द्विद्विदर्शल-तिक्ती-

didiphenylamine-fluosilicate द्विद्विदर्शल-तिक्ती-तरसैकतीय

didiphenylene ethylene *Chem.* द्विद्विदर्शलेन्य दक्षुलेन्य

Didolodontidae (had primitive bunodont cheek teeth—Romer p. 316) कर्णिकाहानव्य-वंश *m.*

Didolodus *Paleontol.* कर्णिकाहानव्य-प्रजाति

Didus *Zool.* (genus consisting of the dodoes) मन्दा-प्रजाति

D. ineptus अनुकूपि-मन्दा

didym = didymium

Didymaspis *Zool.* युग्मकवच-प्रजाति

didymia *Chem.* (didymium oxide) पीतश्यामजा *f.*

Didymium *Zool.* (a genus occurring as a whitish or yellow sheet of protoplasm—PH. I. 66) पाण्डुरसा-प्रजाति

D. difforme अनियमि-पाण्डुरसा

didymium *Chem.* पीतश्यामला *f.*

didymium carbonate पीतश्यामला प्रांगारीय

didymium chloride (technical) पीतश्यामला नीरेय (परिभाषित)

didymium manganese nitrate (technical) पीतश्यामला लोहक भूयीय (परिभाषित)

didymium nitrate (technical) पीतश्यामला भूयीय (परिभाषित)

didymium oxalate (technical) पीतश्यामला तिग्मीय (परिभाषित)

didymium oxide पीतश्यामला जारेय

didymium salicylate पीतश्यामला नम्रलीय

didymium sulphate (technical) *Chem.* पीतश्यामला शुल्बीय (परिभाषित)

Didymograptus *Paleontol.* द्वैधककच-प्रजाति

D. murchisoni ('tuning fork graptolite' Swinnerton, 1947, p. 34) विशाख द्वैधककच (विशाख 'fork')

didymospore *Mycol.* (a two-celled spore) द्विकोशबीजाणु *m.*

didynamous *adj. Bot.* (having two long and two short stamens) द्विदीर्घ

die *vb.* मरना

die *n.* 1 (produces a desired form) रूपदा *f.*

Cf. **matrix** रूपपुट

punch रूपघन

2 (a tool for forming screw threads) बहिःसूत्रक *m.*

3 = dice पाश, अक्ष *m.*, पांसा (Mar. फासा)

die *vb. Mach.* (forming screw threads on bolts) बहिःसूत्रण

die back प्ररोहमरण (H. सूखा, M. मर)

die by his own hands अपने हाथों मरना

die by the hand of justice फांसी दी जाना, विधिहाथों मरना

die casting 1 (to make a casting by forcing molten metal into a metal mould or die) सम्धवपन *n.*

2 (a part made by die casting) सम्धोस *n.*

die cast metal सञ्चवप धातु
die-hammer *Forestry* (Germ. *Numerierschlägel*) (a tool used for marking trees or logs) अंकघन *m.*, आंकने का हथौड़ा
die intestate बिना इच्छापत्र के मरना
die leaving issue सन्तान छोड़कर मरना
dielectric *n.* (dia- + electric) *Elec.* (a nonconducting material, so-called because the lines of force of an electrostatic field will pass through it, thereby making it the seat of the strain) पारद्युतिक *n.*
dielectric constant *Elec.* पारद्युतिक स्थिरांक
d i e l i n e *Chem.* (dichloroethylene) द्विनीरदक्षुलेन्य *n.*
dieline diene द्विनीरदक्षुलेन्य द्वयेन्य
dieline series द्विनीरदक्षुलेन्य माला
diencephalon = interbrain, between brain *Anat.* अन्तरा-मस्तिष्क *n.*
Dist. midbrain मध्यमस्तिष्क
diene द्वयेन्य *n.*
Dientamoeba द्वयन्तःकामरूपि-प्रजाति
dieresis = diaeresis
Diervilla *Bot.* मधुसुमन-प्रजाति
D. lonicera = bush honeysuckle (has fragrant yellow flowers in early summer) पीत मधुसुमन
Diesel cycle *Thermodyn.* पीडज्वाल चक्र
Diesel-electric *adj.* (of or pertaining to the combination of a Diesel engine driving an electric generator) पीडज्वाल-विद्युत्
Diesel engine पीडज्वाल यन्त्र
Diesel engine driver पीडज्वाल यन्त्र-चालक
Diesel fuel (heavy fuel oil in which combustion is started by spontaneous ignition उज्ज्वालन due to compression संपीडन instead of by spark plugs) पीडज्वाल इन्धन
Diesel mechanic पीडज्वाल यान्त्रिक
Diesel motor पीडज्वाल वहित्र
Diesel oil पीडज्वाल तैल
Diesel train *Rly.* पीडज्वाल संयान
dies non *Law* अकार्य दिन
dies non juridicus = dies non
die-struck *adj.* रूपदा-हत
diet आहार, नियमित आहार, मिताहार *m.*
food अन्न
foodgrain अन्नधान्य, अनाज
foodstuff खाद्यपदार्थ
meal भोजन
nutrition आहार-पोषण, पोषाहार
fare खाद्य, भोजन
provisions संभृति
diet (a legislative assembly) विधान-सभा *f.*
assembly सभा
council परिषद्
parliament संसद्
senate अधिसभा
house सदन
court of convocation धर्मसंसद्
diet 1 *v.t.* आहार देना, मिताहार देना
2 *v.i.* मिताहार करना
dietary *adj.* आहार-
dietary *n.* आहारावलि *f.*
dietary arrangement आहार-प्रबन्ध
dietary charges आहार-प्रभार
dietary dead-stock आहार-मृतस्कन्ध
dietary factor आहार-कारक
dietary fat आहार-स्नेह
dietary nutrition factor आहार-पोष-कारक
dietary standard आहार-प्रमाप
diet en route मार्गाहार *m.*, मार्ग-भोजन, पाथेय *n.*
dietetics आहारिकी, आहार-विद्या *f.*
diethacetic acid *Chem.* द्विदशुक्तिक अम्ल
diethanolamine *Chem.* द्विदक्षोण्यवतिक्ती *f.*
diethoxalic acid *Chem.* द्विदतिग्मिक अम्ल
diethyl- *Chem.* द्विदक्षुल-
d.-acetal द्विदक्षुल-शुक्तसु
d.-aldehyde द्विदक्षुल-सुब्युद
d.-amine द्विदक्षुल-तिक्ती
d.-aminophenol द्विदक्षुल-तिक्तीदर्शव
d.-aniline द्विदक्षुल-नीली
d.-arsine द्विदक्षुल-नेपी
d.-arsinic acid द्विदक्षुल-नेपियिक अम्ल
d.-barbituric acid द्विदक्षुल-कोलमिहिक अम्ल
d.-benzene द्विदक्षुल-धूपेन्य
d.-beryllium द्विदक्षुल-विड्डूर
d.-cadmium द्विदक्षुल-मृज्यातु
d.-carbinol द्विदक्षुलांगिव
d.-carbonate द्विदक्षुलांगारीय
d.-carbonic ether द्विदक्षुलांगारिक दक्षु
d.-cyanamide द्विदक्षुल-श्यामतिक्तेय
d.-dioxide द्विदक्षुल-द्विजारेय
d.-disulphide द्विदक्षुल-द्विशुल्वेय
d.-ether द्विदक्षुल-दक्षु
d.-ethylene द्विदक्षुल-दक्षुलेन्य
d.-glycerol द्विदक्षुल-मधुरव
d.-glycol ether द्विदक्षुल-मधुव दक्षु
d.-hydrine द्विदक्षुल-उदी
d.-ketone द्विदक्षुल-शौक्ता
d.-malate द्विदक्षुल-उत्कोलीय
d.-malonic acid द्विदक्षुल-उत्कोलायिक अम्ल
d.-malonyl-urea द्विदक्षुल-उत्कोलाल-मिह
d.-mercury द्विदक्षुल-पारद
d.-nitramine द्विदक्षुल-भूयतिक्ती
d.-nitrosamine द्विदक्षुल-भूय्यतिक्ती
d.-oxamide द्विदक्षुल-तिग्मतिक्तेय
d.-peroxide द्विदक्षुल-अतिजारेय
d.-phosphate द्विदक्षुल-भास्वीय
d.-phosphine द्विदक्षुल-भास्वी
d.-phosphoric acid द्विदक्षुल-भास्विक अम्ल
d.-phthalate द्विदक्षुल-व्युत्तैलीय
d.-propylcarbinol द्विदक्षुल-प्रमेलांगिव
d.-sulphate द्विदक्षुल-शुल्बीय
d.-sulphide द्विदक्षुल-शुल्बेय
d.-sulphine द्विदक्षुल-शुल्बी
d.-sulphone द्विदक्षुल-शुल्वा
d.-sulphone diethyl-methane द्वि-दक्षुल-शुल्वा द्विदक्षुल-प्रोदीन्य
d.-sulphone dimethyl-methane द्वि-दक्षुल-शुल्वा द्विप्रोदल-प्रोदीन्य
d.-sulphone ethyl-methyl-methane द्विदक्षुल-शुल्वा दक्षुल-प्रोदल-प्रोदीन्य
d.-tartrate द्विदक्षुल-न्यासवीय
d.-telluride द्विदक्षुल-वंगकेय
d.-thiurea द्विदक्षुल-गन्धमिह
d.-tin dibromide द्विदक्षुल-त्रपु द्विदुरेय
d.-tin dichloride द्विदक्षुल-त्रपु द्विनीरेय
d.-tin difluoride द्विदक्षुल-त्रपु द्वितरस्वेय
d.-tin diiodide द्विदक्षुल-त्रपु द्विजम्बेय
d.-tin oxide द्विदक्षुल-त्रपु जारेय
d.-toluene द्विदक्षुल-विरालेन्य
d.-toluidine द्विदक्षुल-विरालेयी
d.-urea द्विदक्षुल-मिह
d.-zinc द्विदक्षुल-कुप्यातु
diethylene *Chem.* द्विदक्षुलेन्य *n.*
d. diamine द्विदक्षुलेन्य द्वितिक्ती
d. dioxide द्विदक्षुलेन्य द्विजारेय
d. disulphide द्विदक्षुलेन्य द्विशुल्बेय
d. glycol butyl ether द्विदक्षुलेन्य मधुव घृतल दक्षु
d. glycol ethyl ether द्विदक्षुलेन्य मधुव

दक्षुल दक्षु
d. oxide द्विदक्षुलेन्य जारेय
diethylidene *Chem.* द्विदक्षुलेयेन्य *n.*
diethylin *Chem.* द्विदक्षुलि *f.*
diethyline *Chem.* द्विदक्षुली *f.*
dietics = dietetics
diet indent आहार-न्यादेश
dieting 1 आहार *m.*
2 (regulating food) आहार-नियमन *n.*
dieting charges आहार-प्रभार, आहार-व्यय
dieting expenses आहार-व्यय
diet money आहार-राशि
diet money register आहार-राशि-पञ्जी
diet of patient रोगी का आहार
diet register आहार-पञ्जी
diet survey आहार-आपरीक्षण
die without children निस्सन्तान मरना
die without heirs बिना दायाद मरना
die without issue बिना सन्तान मरना, निस्सन्तान मरना
Difda *Astron.* 1 = Deneb Kaitos = β Ceti द्वितीय तिमिंगिल *m.*
2 = Fomalhaut = α Piscis Australis प्रथम कुम्भीर *m.*
diferrion (*di*- द्वि- + *ferr*um 'iron' अयो- + *ion* अयन; the ferrous ion, Fe^{++}) *Chem.* द्वि-अयोयन *n.*
differ *vb.* भेद होना, भिन्न होना, मतभेद होना
differ materially सारतः भेद होना
difference 1 भेद *m.*, अन्तर *n.* (*see* disequilibrium)
2 मतभेद *m.*
distinction प्रभेद
discrimination विभेद
dispute विवाद
altercation वाक्कलह
quarrel झगड़ा
method of difference and agreement *Logic* अन्वय-व्यतिरेक-रीति
difference chart अन्तर-सारणी
difference in judicial opinion न्यायिक मतभेद
difference in size परिमाण-भेद
difference of latitude *Surv.* अक्षरेखान्तर
difference of opinion मत-भेद
difference of phase *Phys.* प्रावस्था-भेद
difference of postings = balance of postings *Com.* रोपण-अन्तर
difference of roots *Math.* मूलों का अन्तर
difference of sex स्त्रीपुरुष-भेद
differences of temperatures तापान्तर, ताप के अन्तर
difference tone *Acoustics* अन्तर-स्वर
different *adj.* भिन्न, अन्य, भिन्न भिन्न
distinct प्रभिन्न, अलग
separate पृथक्, अलग
various विविध, नाना
miscellaneous प्रकीर्ण
different branches भिन्न शाखाएं
different column *Com.* भिन्न स्कम्भ
different combination *Statistics* भिन्न संयोजन
different fraction अन्य भिन्न
different groups भिन्न वर्ग
differentia *Logic* अवच्छेदक *m.*
differentiable *adj. Math.* अवकलनीय
differential *n.* 1 *Mach.* भिन्नक *m.*
2 *Math.* अवकल *m.*
3 (a distinguishing feature or quantity, a differentiating trait or amount) भेदक *m.*
4 *Common Carriers* (a difference between the rates over two routes to the same point, or between the rates over routes to two different points competing for the same traffic) समन्तर *n.*
5 भेद-, भिन्न-, वृत्वा-
differential *adj.* 1 (relating to difference) भेदीय
2 (indicating difference) भेददर्शी (-इन्)
3 (creating a difference) भेदकारी (-इन्)
4 (constituting a difference) भेदात्मक
5 (distinguishing) वेचक
6 (relating to a differential) भेदकीय
differential aberration *Astron.* अवकल-विपथन
differential adsorption (*selective adsorption* of dyestuffs) वृत्वाधिचूषण
differential cage *Automobile* भिन्नक-पञ्जर
differential calculus *Math.* चलन-कलन
differential casing *Automobile* भिन्नक-आवरण
differential chain block = differential pulley *Mach.* भिन्नक घर्घरी
differential coefficient *Math.* अवकल-गुणक
differential contraction भिन्न संकोचन
differential duties *Econ.* भिन्नक शुल्क
differential equation *Math.* अवकल-समीकार
differential expansion भिन्न विस्तरण
differential floatation *Ore-dressing* भिन्नक प्लावन
differential geometry अवकल-रैखिकी
differential gradient *Zool.* भेद-प्रवणक
differential oxidation process भेदात्मक जारण-विधा
differential pulley = differential chain block
differential rate *Common Carriers* समन्तर अर्घ
differential reduction (*selective reduction* by metals of one component in a mixture) वृत्वा-प्रहासन
differential refraction *Astron.* अवकल-भुजायन
differential rule *Mach.* भिन्नक नियम
differential staining *Bot.* वृत्वाभिरञ्जन
differential steam calorimeter प्रबाष्प भेदोष्मान
differential strength भिन्नक प्राबल्य
differential tax भिन्नक कर
differential theory (of profit) *Econ.* भिन्नक सिद्धान्त
differential thermometer (for indicating difference in temperature) तापभेदमान *m.*
differentiate *vb.* 1 भेद करना, भिन्न करना, भिन्नन, वेचन
2 *Math.* अवकलन
differentiated *adj.* भिन्नित, भेदित
differentiation 1 भेदकरण *n.*, भेद *m.*, भेद करना
2 *Math.* अवकलन *n.*
3 *Psychol.* भिन्नन, वेचन *n.*
differentiation of market *Econ.* विपणि-भेदकरण, विपणि-भिन्नन
differentiation of sex लिंग-भेद
different interpretations भिन्न भिन्न अर्थ
different order भिन्न आदेश
different types and different makes भिन्न प्रकार और भिन्न निर्माता
difficult *adj.* कठिन, दुर्बोध, दुर्गम, दुष्कर, दुःसाध्य (*see* complex)
difficult and extraordinary (as, a case) कठिन और असाधारण
difficult labour *Med.* कष्ट प्रसव
difficultly available कठिनाई से प्राप्य, दुष्प्राप्य
difficultly soluble *Chem.* दुर्विलेय
difficulty कठिनता, दुर्बोधता, दुर्गमता, दुष्करता, दुःसाध्यता *f.*, कृच्छ्र *n.*, कठिनाई

obstacle बाधा
impediment अवबाधा
difficulty experienced अनुभूत कठिनाई
diffidence आत्मसंशय *m.*
diffluent *adj.* (readily flowing away or dissolving) अपद्रावी (-इन्)
Difflugia *Zool.* (has an ovoid shell of cemented sand grains) वालुकवच-प्रजाति
D. pyriformis कन्द-वालुकवच
difform *adj.* (irregular) अनियमी (-इन्)
diffraction *Phys.* 1 व्याभंग *m.*
2 (bending नमन of a ray of light as it strikes the edge of an object) तटे-नमन *n.* (तटे at the edge)
diffraction formula व्याभंग-सूत्र
diffraction grating व्याभंग-झर्झरी
diffraction pattern व्याभंग-आकृति
diffraction spectroscope *Phys.* व्याभंग रंगावलीक्ष
diffraction spectrum व्याभंग रंगावलि
diffractive *adj.* (that produces diffraction) व्याभंगकर
diffractiveness व्याभंगकरता *f.*
diffractometer *Phys.* व्याभंगमान *m.*
diffusate *Chem.* प्रसृत *n.*
diffuse *adj.* 1 प्रसृत
2 *Chem.* प्रसर-, प्रसार-
3 *Med.* प्रसृत
diffuse *vb. Chem.* प्रसरण, प्रसारण
diffuse blue luminescence प्रसृत नील चकासा
diffused *adj.* प्रसृत, प्रसारित
diffused light प्रसृत प्रकाश
diffused reflection *Phys.* प्रसृत परावर्तन
diffuse placenta *Zool.* प्रसृत जरायु
diffuse-porous *adj. Bot.* (when the vessels are scattered uniformly throughout) प्रसृत-रन्ध्र
diffuse-porous wood प्रसृत-रन्ध्र काष्ठ
diffuser प्रसारक *m.*
diffuse reflection प्रसृत परावर्तन
diffuse series (of lines in a spectrum) प्रसृत माला
diffuse stem *Bot.* प्रसृत स्तम्भ
diffuse thickening *Bot.* प्रसृत स्थूलन (McLean I.910)
diffusible form *Zool.* प्रसार्य रूप
diffusiometer प्रसृतिमान *m.*
diffusion 1 (in a general sense) प्रसरण, प्रसारण *n.*
2 *Phys., Chem.* प्रसृति *f.*

diffusion air pump प्रसृति-वायुदम्ब
diffusion analysis प्रसृति-विश्लेषण
diffusion battery *Sugar Mfg.* प्रसृति-समूहा
diffusion battery system प्रसृति-समूहा-पद्धति
diffusion bulb प्रसृति-कन्द
diffusion cell प्रसृति-कोशा
diffusion circles प्रसृति-चक्र
diffusion constant प्रसृति-स्थिरांक
diffusion gradient *Bot.* प्रसृति-प्रवणक
diffusion law प्रसृति-नियम
diffusion of gas apparatus वाति-प्रसृति-साधित्र
diffusion process प्रसृति-विधा
diffusion shell प्रसृति-आकोश
diffusion theory (of taxation) *Econ.* प्रसृति-सिद्धान्त
diffusive *adj.* प्रसारी (-इन्)
diffusivity *Physical Chem.* प्रसारिता *f.*
diffusor = diffuser
diffusus *Bot. Tax.* प्रसृत
difluor-, difluoro- *Chem.* द्वितरस्व-
difluor-benzene द्वितरस्व-धूपेन्य
difluor-dichloro-methane द्वितरस्व-द्वि-नीर-प्रोदीन्य
di-fluorene *Chem.* द्वि-आशेन्य
difluorenylene *Chem.* द्विआशेन्यलेन्य *n.*
difluoride *Chem.* द्वितरस्वेय *n.*
difluoro-, difluor- *Chem.* द्वितरस्व-
diformyl *Chem.* द्विवम्रल *n.*
D.I.G. 1 (Deputy Inspector General) उ.म.नि. (उप-महा-निरीक्षक)
2 (Deputy Inspector General of Police) आ.उ.म. (आरक्षि-उप-महानिरीक्षक)
dig *vb.* खनन, खोदना
excavate उत्खनन, खोदना
digallic acid *Chem.* द्विद्रुस्फोटिक अम्ल
digastric muscle *Anat.* (fleshy at each end) द्विमांसल पेशी
D.I.G., C.&R. (Deputy Inspector-General of Police, Crime and Railways) आ.उ.म.,अ.सं. (आरक्षि-उप-महा-निरीक्षक, अपराध तथा संयान)
Digena *Zool.* रूपान्तर-गण *m.*
digenesis *Biol.* द्विजनन *n.*
digenetic *adj. Biol.* द्विजननिक
digenic reproduction (sexual reproduction) मैथुन-प्रजनन
digeny (sexual reproduction) मैथुनजनन *n.*
Digera *Bot.* अरण्यवास्तुक-प्रजाति

D. arvensis सामान्य अरण्यवास्तुक (B., M. अरण्यवास्तुक)
digest *n.* (a compendium, esp. of laws) निबन्ध *m.*
digest *vb.* 1 पचन, पाचन, पचाना
2 *Chem.* (to soften by heat and moisture) पचन, पाचन
digested *adj.* पाचित
digester 1 (that aids digestion) पाचक *m.*
2 (a strong closed vessel in which substances may be heated under pressure...) पाचित्र *n.*
digestibility पाच्यता *f.*
digestible *adj.* पाच्य
digestible protein पाच्य प्रोभूजिन
digesting shelf *Chem.* पाचन निधाय
digestion पचन, पाचन *n.*
digestion apparatus, Kjeldahl *Chem.* (for determining the amount of nitrogen भूयाति or ammonia तिक्ताति) क्षपिभूति पाचित्र *n.*
digestive *adj.* पाचक, पाची (-इन्)
digestive biscuit पाचक शुष्का
digestive ferment पाचक किण्व, पाची किण्व
digestive fluid पाचक द्रव, पाची द्रव
digestive juice पाचक रस
digestive organ पचनांग
digestive passage पचन-मार्ग
digestive sac *Bot.* पाचन-स्यून
digestive system पचन-संहति, पचनांग-संहति
digestive tract *Anat.* पचन-पथ
digest of general diaries (PR. 190) सामान्य-दैनंदिनी-क्रमणिका
digging and stacking at road side सड़क पर खोदना और चट्टा बांधना
digging or moving (earth) खोदना अथवा हटाना
digifolin *Chem.* (a solution of glucosides from *digitalis* leaves) अंगुपर्णि *f.*
digipoten *Chem.* (a mixture of glucosides from *digitalis* leaves) अंगु-मिश्र *n.*
digit 1 *Astron.* द्वादश भाग *m.*
2 *Math.* (figure) अंक *m.*
3 (three fourths of an inch) अंगुल *m.*
digital (feathers) *Zool.* अंगुलक
digitalein *Pharm.* अंगुलकिन *m.*

digitaligenin *Chem.* अंगुलकजनि *f.*
digitalin *Chem.* अंगुलकि *f.*
amorphous digitalin अनाकार अंगुलकि
crude digitalin अपरिष्कृत अंगुलकि
crystalline digitalin स्फटमय अंगुलकि
true digitalin सत्य अंगुलकि
digitalis (so named from its finger-shaped corolla) *Pharm.* अंगुलक *n.*
Digitalis *Bot.* अंगुलक-प्रजाति
digitalis folium = digitalis leaf *Pharm.* अंगुलक-पत्र
digitalis group अंगुलक-वर्ग
digitalis leaf *Pharm.* अंगुलक-पत्र
digitalis powder अंगुलक-क्षोद
digitalis tincture अंगुलक-निष्कर्ष
digitalose *Chem.* अंगुलकधु *n.*
digital reduction *Evol.* अंगुल-ह्रास
digitate *adj.* 1 *Bot.* (having fingers) सांगुल
2 *Math.* अंगुलवद् विन्यस्त
digitato-pinnate *Bot.* सांगुल-पक्षवत्
Digitigrada *Zool.* अंगुलिचारिणः *m.pl.*
digitigrade *Zool.* (walking upon the digits) अंगुलिचारी (-इन्) *m.*
digitigradism *Zool.* अंगुलिचारिता *f.*
digitogenin अंगुलजनि *f.*
digitonin *Chem.* (a glucoside found in digitalis) अंगुलध्वि *f.*
digitoxigenin *Chem.* अंगुविषिजनि *f.*
digitoxin (*digitalis*+*toxin*) *Chem.* अंगुविषि *f.*
digitoxose (*digitoxin*+*-ose*) *Chem.* अंगुविषिधु *n.*
diglucoside *Chem.* द्विमधुमेय *n.*
diglyceride *Chem.* द्विमधुरेय *n.*
diglycerin *Chem.* द्विमधुरि *f.*
diglycol *Chem.* द्विमधुव *m.*
diglycoll-amic acid *Chem.* द्विमधुव-तिक्तेयिक अम्ल
diglycoll-amide anhydride *Chem.* द्वि-मधुव-तिक्तेय अजलेय
diglycollic acid *Chem.* द्विमधुविक अम्ल
diglycollic anhydride द्विमधुविक अजलेय
diglycollide *Chem.* द्विमधुवेय *n.*
dignified *adj.* गरिमासंपन्न
dignitary उच्चपदधारी, रत्नी (-इन्) *m.*
dignity गरिमा (-मन्) *m.*, गौरव *n.*
digoxigenin *Chem.* अंगुतिग्मजनि *f.*
digoxin *Chem.* अंगुतिग्मि *f.*
digress *vb.* विषयान्तर करना, (deviate) विचालेत होना, भटक जाना
deviate विचलित होना
digression 1 विषयान्तरण, विचलन *n.*
2 *Astron.* सूर्यविचलन *n.*
dihalide *Chem.* द्विनीकुल्येय *n.*
dihalo- *Chem.* द्विनीकुल्य-
dihalogen *Chem.* द्विनीकुल्य *m.*
dihedral angle *Math.* द्वितल कोण
dihexagonal *adj.* *Cryst.* द्विषट्कोण
d. alternating *Cryst.* द्विषट्कोण अन्तरित
d. dipyramidal *Cryst.* द्विषट्कोण द्वि-स्तूप
d. equatorial *Cryst.* द्विषट्कोण वैषुवत
d. polar *Cryst.* द्विषट्कोण ध्रुवीय
d. pyramidal *Cryst.* द्विषट्कोण स्तूपीय
dihexyl *Chem.* द्विषड्ल *n.*
dihybrid *Biol.* द्विसंकर *m.*
dihybrid ratio *Biol.* द्विसंकर-अनुपात
dihydr-, dihydro- *Chem.* द्वि-उद-
dihydracryl-amic acid *Chem.* द्वि-उदोगल-तिक्तेयिक अम्ल
dihydracrylic acid *Chem.* द्वि-उदोगलिक अम्ल
dihydranol *Chem.* द्वि-उदीन्यव *m.*
dihydrate *Chem.* द्विजलीय *n.*
dihydrated *adj.* द्विजलीयित
di-hydrazone *Chem.* द्वि-उदाजीवा
dihydric *adj.* द्वि-उदिक
dihydric alcohol द्वि-उदिक सुषव
dihydride *Chem.* द्वि-उदेय *n.*
dihydro- *Chem.* द्वि-उद-
dihydro-anthracene द्वि-उद-विक्षामेण्य
dihydro-benzene द्वि-उद-धूपेन्य
dihydro-bromide द्वि-उद-दुरेय
dihydro-butene द्वि-उद-घृतेन्य
dihydro-carvone द्वि-उद-प्रजीरा
dihydro-cholesterol द्वि-उद-पैत्तव
dihydro-codeinone (di-codide) द्वि-उद-मीला (द्वि-मीलेय)
dihydro-cymene द्वि-उद-निर्जीरेण्य
dihydrogen *Chem.* द्वि-उदजन
dihydrogen sodium phosphate द्वि-उदजन क्षारातु भास्वीय
dihydro-hydroxy-codeinone द्वि-उद-उदजार-मीला
dihydrol *Chem.* द्वि-उदव *m.*
dihydro-lutidine द्वि-उद-शुष्मरालेयी
dihydro-morphine द्वि-उद-प्रमीली
dihydro-morphinone द्वि-उद-प्रमीला
dihydro-naphthalene द्वि-उद-उत्तैलेन्य
dihydro-nicotine द्वि-उद-ताम्रकूटी
dihydro-pentine द्वि-उद-पञ्ची
dihydro-propene द्वि-उद-प्रमेदेन्य
dihydro-quinazoline द्वि-उद-विज्वराजवी
dihydro-quinoline द्वि-उद-विज्वरवी
dihydro-resorcinol द्वि-उद-शेयास
dihydro-tachy-sterol *Zool.* द्वि-उद-आशु-विपैत्तव
dihydroximic acid *Chem.* द्वि-उदजाविषिक अम्ल
dihydroxy- *Chem.* द्वि-उदजार
dihydroxy-acetic acid द्वि-उदजार शुक्तिक अम्ल
dihydroxy-acetone द्वि-उदजार-शुक्ता
dihydroxy-alcohol द्वि-उदजार-सुषव
dihydroxy-anthra-quinone द्वि-उदजार-विक्ष-विज्वरा
dihydroxy-benzoic acid द्वि-उदजार-धूपिक अम्ल
dihydroxy-benzo-phenone द्वि-उदजार-धूप-दर्शा
dihydroxy-cinnamic acid द्वि-उदजार-दारुसितिक अम्ल
dihydroxy-codeinone द्वि-उदजार-मीला
dihydroxy-disulphonic acid द्वि-उदजार-द्विशुल्बायिक अम्ल
dihydroxy-fluorescein द्वि-उदजार-प्रशिन
di-hydroxyl *Chem.* द्वि-उदजारल
dihydroxyl-amine द्वि-उदजारल-तिक्ती
dihydroxyl-nicotine द्वि-उदजारल-ताम्रकूटी
dihydroxy-naphthalene (alpha-, amphi-, ana-, beta-, epi-, kata-, peri-, pros-) द्वि-उदजार-उत्तैलेन्य (अवर्ण-, उभय-, उद्-, आवर्ण-, अपि-, नि-, परि-, अभि-)
dihydroxy-palmitic acid द्वि-उदजार-तालिक अम्ल
dihydroxy-phthalo-phenone द्वि-उदजार-व्युत्तैल-दर्शा
dihydroxy-propionic acid द्वि-उदजार-प्रमेदिक अम्ल
dihydroxy-stearic acid द्वि-उदजार-वसिक अम्ल
dihydroxy-succinic acid द्वि-उदजार-तृणिक अम्ल
dihydroxy-uracil (*ur-* + *acid* + *-il*) द्वि-उदजार-मूत्राम्लिल
di-imide *Chem.* द्वि-वितिक्तेय
di-imine *Chem.* द्वि-वितिक्ती
diimino- *Chem.* द्विवितिक्ती-
diimino-hydrazine द्विवितिक्ती-उदाजीवी
diindogen *Chem.* द्विनिनीलजन *m.*

diindyl = dindyl *Chem.* द्विनिनीलल *n.*
Cf. biindyl युग्मनिनीलल *n.*
diine *Chem.* द्वियी *f.*
diiod-, diiodo- *Chem.* द्विजम्बु-
diiod-acetic acid द्विजम्बु-शुक्तिक अम्ल
diiod-acetylene द्विजम्बु-शुक्तलेन्य
diiod-hydrine द्विजम्बु-उदी
di-iodide *Chem.* द्वि-जम्बेय
diiodo-, diiod- द्विजम्बु-
diiodo-benzene *Chem.* द्विजम्बु-धूपेन्य
diiodoeosin *Chem.* द्विजम्बूषसि *f.*
diiodoform *Pharm.* द्विजम्बुवम्रल *n.*
diiodotartaric acid द्विजम्बु-न्यासविक अम्ल
diiod-tyrosine द्विजम्बु-दधिकी
diisatogen *Chem.* द्विनैनीलजन *m.*
diisatogen-ketone द्विनैनीलजन-शौक्ता
di-*iso*-amyl *Chem.* द्वि-स-मण्डल
di-*iso*-amyl amine द्वि-स-मण्डल तिक्ती
di-*iso*-amyl ketone द्वि-स-मण्डल शौक्ता
di-*iso*-butyl *Chem.* द्वि-स-घृतल
di-*iso*-butyl amine द्वि-स-घृतल तिक्ती
di-*iso*-butyl ketone द्वि-स-घृतल शौक्ता
di-iso-indolo-quin-oxaline *Chem.* द्वि-स-निनीलव-विज्वर-तिग्मी
di-iso-nitroso-anetholperoxide *Chem.* द्वि-स-भूय्य-शातपुष्पवातिजारेय
di-iso-propenyl *Chem.* द्वि-स-प्रमेदेन्यल
di-iso-propyl *Chem.* द्वि-स-प्रमेल
dike 1 (a ditch, a channel for water made by digging) खाति *f.*, खाई
2 (a bank of earth thrown up from a ditch) धरण (ancient word), जल-धरण *n.*, बांध
3 *Geol.* (a tabular body of igneous rock that has been injected while molten into fissure—Web. Vertical intrusion of lava) रालभित्ति *f.* (Germ. *Felsenader*)
4 (rock) भित्ति *f.*
dike swarms *Geol.* भित्ति-वृन्द
diketene द्विशौक्तेन्य *n.*
diketo- *Chem.* (denotes the presence of two ketone groups) द्विशौ-
diketo-hexamethylene द्विशौ-षट् प्रोदलेन्य
diketo-hydrindene द्विशौ-उद्निनीलेन्य
diketone *Chem.* द्विशौक्ता *f.*
diketo-penthiazoline *Chem.* द्विशौ-पञ्च-गन्धाजवी *f.*
2:5 diketo-piperazine २:५ द्विशौ-मरिचा-जीवी
diketo-purine *Chem.* द्विशौ-मिहकी
diketo-triazolidine *Chem.* द्विशौ-त्र्यजवेयी *f.*
diketo-trimethyl-purine *Chem.* द्विशौ-त्रिप्रोदल-मिहकी
dilactamic acid *Chem.* द्विदुग्धतिक्तिक अम्ल
dilactic acid *Chem.* द्विदुग्धिक अम्ल
dilambdodont *adj.* *Zool.* (having two Λ-shaped transverse ridges) चतुर्वेणी-दन्त
dilapidated conditon जीर्णावस्था
dilapidation जीर्णावस्था *f.*
deterioration अवह्रास
impairment परिक्षयण
devastation उद्ध्वंस, उजड़ना
desolation ध्वंस
ravage विध्वंस
dilatant *n.* *Phys.* 1 (fluid in a dilatometer) अभिस्तार *m.*
2 (capable of expansion) अभिस्तार्य *n.*
dilatant *adj.* अभिस्तारक, अभिस्तारी (-इन्)
dilatate = dilated
dilatation अभिस्तरण, अभिस्तारण, विस्फारण *n.* (as, of the eye)
dilate *adj.* = dilated
dilate *vb.* अभिस्तरण, अभिस्तारण
dilated *adj.* अभिस्तीर्ण
dilater = dilator
dilation = dilatation
dilation of cervix *Med.* (गर्भाशय)ग्रीवा-अभिस्तारण
dilative *adj.* अभिस्तारी (-इन्)
dilatometer *Phys.* अभिस्तरणमान *m.*
dilatometric method अभिस्तरणमितीय रीति
dilatometry *Phys.* *Chem.* अभिस्तरण-मिति *f.*
dilator 1 अभिस्तारक *m.*
2 *Med.*, *Anat.* अभिस्तारक *m.*
dilatoriness विलम्बकारिता *f.*
dilator naris *Anat.* नासाभिस्तारक *m.*
dilator pupillae *Ophthalmol.* तारा-विस्फारक *m.*
dilatory *adj.* विलम्बकारी (-इन्)
dilatory defence *Law* विलम्बकारी प्रतिवाद
dilatory motion *Parl. Practice* विलम्ब-कारी प्रस्ताव
dilatory plea *Law* विलम्बकारी प्रतिकथन
dilatory tactics विलम्बकारी चालें
dilaudide *Chem.* द्विसर्पफेनेय *n.*
dilemma *Logic* उभयापत्ति *f.*
complex dilemma जटिल उभयापत्ति
constructive d i l e m m a अस्त्यात्मक उभयापत्ति
destructive d i l e m m a नास्त्यात्मक उभयापत्ति
simple dilemma सरल उभयापत्ति
dilevulinic acid *Chem.* द्विमिष्टियिक अम्ल
diligence 1 अध्यवसाय *m.*, कर्मिष्ठता *f.*
2 *Law* (attention and care required of a person in a given situation) समवेक्षा *f.* (see attention)
diligence and good faith *Law* समवेक्षा और सद्भावना
diligent *adj.* 1 अध्यवसायी (-इन्), कर्मिष्ठ
2 *Law* समवेक्षी (-इन्)
industrious उद्यमी, उद्यमशील
laborious परिश्रमी
diligently and efficiently अध्यवसाय और दक्षता से
diligently and faithfully अध्यवसाय और निष्ठा से
diligent search *Law* समवेक्षी अन्वेषण
dilituric acid (*di-* + *lithic* + *uric*) *Chem.* द्विलघुमिहिक अम्ल
Dilivaria ilicifolia = Acanthus ilicifolius *Bot.*
dill 1 = anethum = anethi fructus = dill fruit *Pharm.* शतपुष्पिका *f.*
2 (*Peucedanum graveolens*) सुपुष्पिका *f.* (B.,M.)
dill cup = Ranunculus arvensis पीत नवनीतचष *m.*
Dillenia *Bot.* भव्या-प्रजाति
D. augusta महा-भव्या
D. aurea हेम-भव्या
D. indica सामान्य-भव्या (B.,N.,M.)
D. pentagyna = D. augusta
D. pilosa = D. augusta
D. pulcherrima (*pulcherrima* 'most beautiful') श्रेष्ठ-भव्या
D. speciosa = D. indica
Dilleniaceae *Bot.* भव्या-कुल *n.*
dill fruit = dill *Pharm.*
dill oil शतपुष्पिका-तैल
dill water = aqua anethi शतपुष्पिका-वारि
dilly (*Peucedanum graveolens*) सुपुष्पिका *f.* (B.,M.)
diluent 1 मन्दक, मन्दकर्ता (-तृ), अवमिश्रक *m.*
2 *Plant Pathol.* (the component of a spray or dust that serves to reduce the concentration of the active component) मन्दक *m.*
dilute *adj.* 1 मन्द

2 *Chem.*, *Pharm.* मन्द
dilute *vb.* मन्दन, मन्द करना, अवमिश्रण
dilute acid *Chem.* मन्द अम्ल
dilute acid drinks मन्द अम्ल-पेय
dilute culture *Bot.* मन्द संवर्ध
diluted *adj. Chem.* अवमिश्रित, मन्दित
diluted alcohol अवमिश्रित सुषव
diluted hydro-bromic acid मन्दित उद्-दुरिक अम्ल
diluted perchloric acid मन्दित अति-नीरिक अम्ल
diluted sewage मन्दित मलप्रवाह, मन्दित मैला पानी
diluted sulphuric acid मन्दित शुल्बारिक अम्ल
dilute glycerine मन्द मधुरी
dilute hydrobromic acid = acidum hydrobromicum dilutum मन्द उद्-दुरिक अम्ल
dilute hydrochloric acid = acidum hydrochloricum dilutum मन्द उद्-नीरिक अम्ल
dilute hydrocyanic acid = acidum hydrocyanicum dilutum मन्द उद्-श्यामिक अम्ल
dilute nitric acid = acidum nitricum dilutum मन्द भूयिक अम्ल
dilute nitrohydrochloric acid = acidum nitrohydrochloricum dilutum मन्द भूयोद्नीरिक अम्ल
dilute nutrient solution *Bot.* मन्द पोषक विलयन
dilute phosphoric acid = acidum phosphoricum dilutum मन्द भास्विक अम्ल
dilute saline solution मन्द लवण-विलयन
dilute solution मन्द विलयन
dilute solution of ammonium acetate = liquor ammonii acetatis dilutus ≠ mindererus spirit मन्द तिक्तातु-शुक्तीय-विलयन
dilute sulphuric acid = acidum sulphuricum dilutum मन्द शुल्बारिक अम्ल
dilution *Chem.* मन्दन, अवमिश्रण *n.*
heat of dilution अवमिश्रण-ऊष्मा
dilution law अवमिश्रण-नियम
dilution ratio अवमिश्रण-अनुपात
dilution rule अवमिश्रण-नियम
dilution tube अवमिश्रण-नाल
dilutor *Chem.* मन्दयिता, अवमिश्रयिता (-तृ) *m.*

dilutum = dilute *adj. Pharm.* मन्द
Diluvial period = Human period = recent period *Geol.* वर्तमान युग
diluvion *Law* अपवहन *n.*
dim *vb. Automobiles* मन्दन
dimalonic acid *Chem.* द्वि-उत्कोलायिक अम्ल
dimension 1 विमा *f.*
2 *Alg.* घात *m.*
3 (size) परिमाण *n.*
four dimensions चतुर्-विमा, विमा-चतुष्टय, दिक्काल
three dimensions त्रि-विमा, विमा-त्रय
dimensional *adj.* विमा-, वैम
dimensional diagram *Statistics* विमा-चित्र
dimensional equation *Chem.* विमा-समीकार, वैम समीकार
dimension line *Engin.* विमा-रेखा
dimensions table विमा-सारणी
dimer *Chem.* द्विभाज *m.*
dimer chloride द्विभाज नीरेय
dimercur-ammonium *Chem.* द्विपारद-तिक्तातु
dimercur-ammonium chloride द्विपारद-तिक्तातु नीरेय
dimercur-ammonium oxide द्विपारद-तिक्तातु जारेय
dimercuri-ammonium = dimercur-ammonium
dimercurion *Chem.* द्विपारदायन *n.*
dimercurous-ammonium *Chem.* द्वि-पारद्य-तिक्तातु
dimeric *adj. Chem.* द्विभाजिक
dimerization *Chem.* द्विभाजन *n.*
di-merous *Bot.* द्वि-अवयव
dimer oxide द्विभाज जारेय
di-meso- द्वि-मध्य-
dimeso-per-iodic acid *Chem.* द्विमध्याति-जम्बिक अम्ल
dimetallic *adj. Chem.* द्विधात्विक
dimethacetic acid = dimethylacetic acid
dimethano- *Chem.* द्विप्रोदीन्य-
dimethano-anthracene द्विप्रोदीन्य-विक्षा-मेण्य
dimethano-naphthalene द्विप्रोदीन्य-उत्तैलेन्य
dimethoxalic acid *Chem.* द्विप्रोदतिग्मिक अम्ल
dimethoxy- *Chem.* द्विप्रोदजार-
d.-catechol द्विप्रोदजार-खदिरव

d.-ethane द्विप्रोदजार-दक्षीण्य
d.-phthal-aldehydic acid द्विप्रोदजार-व्युत्तैल-सुव्युदिक अम्ल
dimethyl *Chem.* द्विप्रोदल *n.*
d.-acetal द्विप्रोदल-शुक्तसु
d. acetamide द्विप्रोदल शुक्ततिक्तेय
d. acetamido-dichloride द्विप्रोदल शुक्ततिक्तेय-द्विनीरेय
d.-acetic acid द्विप्रोदल-शुक्तिक अम्ल
d.-acetylene द्विप्रोदल-शुक्तलेन्य
d.-allylene द्विप्रोदल-लाशुनलेन्य
d.-amine द्विप्रोदल-तिक्ती
d.-aminoazobenzene द्विप्रोदल-तिक्त्यज-धूपेन्य
d.-aminoazobenzene-sulphonic acid द्वि-प्रोदल-तिक्त्यजधूपेन्य-शुल्बायिक अम्ल
d.-amino-benzal rhodanine द्विप्रोदल-तिक्ती-धूपसु पाटली
d.-aminobenzene द्विप्रोदल-तिक्तीधूपेन्य
d.-aniline द्विप्रोदल-नीली
d.-aniline orange *Col. Ind.* द्विप्रोदल-नीली नारंग
d.-aniline-sulphonic acid द्विप्रोदल-नीली-शुल्बायिक अम्ल
d.-anthracene द्विप्रोदल-विक्षामेण्य
d.-arsenic acid द्विप्रोदल-नेपालिक अम्ल
d.-arsine द्विप्रोदल-नेपी
d.-arsinic acid द्विप्रोदल-नेपियिक अम्ल
d. arsonate द्विप्रोदल नेपायीय
d.-benzene द्विप्रोदल-धूपेन्य
d.-benzoic acid द्विप्रोदल-धूपिक अम्ल
d.-beryllium द्विप्रोदल-विडूर
d. bromo-acetyl bromide द्विप्रोदल दुरा-शुक्तल दुरेय
d.-cadmium द्विप्रोदल-मृज्यातु
d.-carbinol द्विप्रोदलांगिव
d.-carbonate द्विप्रोदलांगारीय
d.-cyclooctadiene द्विप्रोदल-चक्राष्ट-द्वयेन्य
d.-diamido-tolu-phenazine द्विप्रोदल-द्वितिक्तेय विराल-दर्शाजीवी
d.-diethyl tin द्विप्रोदल-द्विदक्षुल त्रपु
d.ether द्विप्रोदल दक्षु
d.ethyl-amine द्विप्रोदल दक्षुल-तिक्ती
d.-ethylcarbinol द्विप्रोदल-दक्षुलांगिव
d.-ethylene द्विप्रोदल-दक्षुलेन्य
d.-ethyl-methane द्विप्रोदल-दक्षुल-प्रोदीन्य
d.-glyoxime द्विप्रोदल-मजावि
d.-hexane द्विप्रोदल-षडीन्य
d.-hydantoin द्विप्रोदल-उदनालि

d.-hydrazine द्विप्रोदल-उदाजीवी
d.-hydrazone द्विप्रोदल-उदाजीवा
d.-hydroxy benzene sulphon-phthalein द्विप्रोदल-उदजार धूपेन्य शुल्बा-न्युत्तैलिन
d. ketene द्विप्रोदल शौक्तेन्य
d. ketone द्विप्रोदल शौक्ता
d. malonate द्विप्रोदल उत्कोलायीय
d. malonic ester द्विप्रोदल उत्कोलायिक प्रलवण
d.-mercury द्विप्रोदल-पारद
d.-naphthalene द्विप्रोदल-उत्तैलेन्य
d.-nitrosamine द्विप्रोदल-भूय्यतिक्ती
d.-octane द्विप्रोदल-अष्टीन्य
d. orange *Col. Ind.* द्विप्रोदल नारंग
d.-oxalate द्विप्रोदल-तिग्मीय
d.-oxamide द्विप्रोदल-तिग्मतिक्तेय
d.-oxyquinizine = antipyrine
d.-phenol द्विप्रोदल-दर्शव
d.-phenylene-diamine द्विप्रोदल-दर्शलेन्य-द्वितिक्ती
d.-phenylene-diamine hydrochloride द्विप्रोदल-दर्शलेन्य-द्वितिक्ती उदनीरेय
d.-phenylene-diamine sulphate द्विप्रोदल-दर्शलेन्य-द्वितिक्ती शुल्बीय
d.-phosphine द्विप्रोदल-भास्वी
d.-phosphinic acid द्विप्रोदल-भास्वियिक अम्ल
d.-phosphoric acid द्विप्रोदल-भास्विक अम्ल
d.-piperazin-tartrate द्विप्रोदल-मरिचाजीवि-न्यासवीय
d.-piperidonium iodide द्विप्रोदल-मरिचेयतातु जम्बेय
d.-propylcarbinol द्विप्रोदल-प्रमेलांगिव
d.-propyl-methane द्विप्रोदल-प्रमेल-प्रोदीन्य
d.-pyrazine द्विप्रोदल-शुष्माजीवी
d.-pyrazole द्विप्रोदल-शुष्माजैल
d.-pyrrole द्विप्रोदल-शुष्मैल
d.-silicane द्विप्रोदल-सैकतीन्य
d. sulphate द्विप्रोदल शुल्बीय
d.-sulphine द्विप्रोदल-शुल्बी
d.-sulphinic acid द्विप्रोदल-शौल्बिक अम्ल
d.-sulphone द्विप्रोदल-शुल्बा
d.-sulpho-urea द्विप्रोदल-शुल्ब-मिह
d.-thetine (a blend of thio and betaine) द्विप्रोदल-गन्धपालंकी
d.-thiophen द्विप्रोदल-गन्धदर्शेन्य
d.-urea द्विप्रोदल-मिह
d.-xanthine द्विप्रोदल-पीती
d.-yellow द्विप्रोदल-पीत
dimethylene *Chem.* द्विप्रोदलेन्य *n.*
dimethylene-diamine द्विप्रोदलेन्य-द्वितिक्ती
dimethylene-imine द्विप्रोदलेन्य-द्वितिक्ती
dimethylene-oxide द्विप्रोदलेन्य-जारेय
dimethylene-sulphide द्विप्रोदलेन्य-शुल्बेय
dimethylene-trisulphide द्विप्रोदले त्रिशुल्बेय
di-methyline *Chem.* द्वि-प्रोदली
dimetric *Cryst.* = tetragonal
Dimetrodon *Paleontol.* (it was one of the most common animals in the Texas Permian, where it was the largest and most powerful of carnivores—Romer p.224) शक्तदन्त-प्रजाति
diminish 1 *v.t.* आह्रासन, ह्रासन, घटाना, कम करना
2 *v.i.* आह्रसन, ह्रसन, घटना, कम होना
3 (as, a disease) उपशमन
diminished आह्रासित, ह्रासित, आह्रसित, ह्रसित, कम
diminished image ह्रासित (ह्रसित) प्रतिमूर्ति
diminished value *Com.* ह्रासित अर्हा
diminishing *adj.* आह्रासी (-इन्)
diminishing cost *Econ.* आह्रासी परिव्यय
diminishing demand आह्रासी अभियाचन
diminishing gross or net relation आह्रासी सकल अथवा वास्तविक संबन्ध
diminishing number आह्रासी संख्या
diminishing point आह्रासी बिन्दु
diminishing productiveness *Econ.* आह्रासी उत्पादिता
diminishing return आह्रासी प्रत्याय
diminishing utility आह्रासी उपयोगिता
diminution आह्रासन, आह्रसन, ह्रसन *n.*, आह्रास, ह्रास *m.*, घटाव, घटती
diminution of volume परिमा-ह्रास
dimming lights प्रकाश-मन्दन, दीप-मन्दन
dimorphic *adj.* 1 द्वैरूपिक, द्विरूप
2 *Bot.* द्विरूप
dimorphism *Biol.* द्विरूपता *f.*
polymorphism पुरुरूपता
Dimorphodon *Paleontol.* द्विरूपदन्त-प्रजाति
Dimorphograptus *Zool.* उभयतोदन्तुल-प्रजाति
dimorphous *adj.* उभयरूप, द्विरूप
dimorphous macule *Med.* (in leprosy) उभयरूप लाञ्छनिका
dimple कपोलभंग *m.*
Dimyaria *Zool.* (with two layers of muscular fibres—PH. I.268) द्विपेशीक-प्रजाति
dinaphth-, dinaphtha-, dinaphtho- *Chem.* द्वि-उत्तैल-
dinaphthacridine *Chem.* द्वि-उत्तैलोग्री *f.*
dinaphthacridone *Chem.* द्वि-उत्तैलोग्रा *f.*
di-naphth-anthracene *Chem.* द्वि-उत्तैल-विक्षामेण्य
dinaphthazine *Chem.* द्वि-उत्तैलाजीवी *f.*
dinaphtho-, dinaphth- *Chem.* द्वि-उत्तैल-
dinaphtho-fluorene *Chem.* द्वि-उत्तैल-आशेन्य
di-naphthol *Chem.* द्वि-उत्तैलव
dinaphtho-thi-anthrene *Chem.* द्वि-उत्तैल-गन्ध-क्षामेण्य
dinaphtho-xanthene *Chem.* द्वि-उत्तैल-पीतेन्य
dinaphthyl *Chem.* द्वि-उत्तैरल *n.*
d.-mercury द्वि-उत्तैरल-पारद
d.-methane द्वि-उत्तैरल-प्रोदीन्य
d.-sulphone द्वि-उत्तैरल-शुल्बा
d.-tin द्वि-उत्तैरल-त्रपु
dinaphthylene *Chem.* द्वि-उत्तैरलेन्य *n.*
d.-methane द्वि-उत्तैरलेन्य-प्रोदीन्य
d.-thiophen द्वि-उत्तैरलेन्य-गन्धदर्शेन्य
dinarchy (a government by two rulers) द्विराजता *f.*
dindle 1 (*Sonchus arvensis*) सहदेवी *f.* (Mar.)
2 (*Taraxacum officinale*) दुग्धतिक्ता *f.*
dindyl = diindyl
dineric *adj.* (*di-* + Gk. *neros* 'liquid') *Phys.* द्वैतरलिक
Dine's hygrometer *Phys.* हिमजल अवश्यायांक उन्द्मान
Dingler's green *Col. Ind.* (a mixture of chromium phosphate and calcium phosphate) वर्णचूर्णभास्वीय हरि
dingo *Zool.* (a dog very destructive -हन् to sheep अवि) अवि-हा (-हन्) *m.*
dingy
dark and dingy अन्धेरागुप
Dinichthys *Paleontol.* (Gk. *deinos* 'terrible', *-ichthys* -मीन) भीममीन-प्रजाति
dinicotinic acid *Chem.* द्विताम्रकूटियिक अम्ल
Dinictis *Paleontol.* (Gk. *deinos* 'terrible' + *iktis* 'weasel') भीमविस्र-प्रजाति
dining car *Rly.* आहार-यान, भोजन-यान, पाथेय-यान
dining room भोजन-कोष्ठ
dinitr-amido-benzoic acid *Chem.* द्विभूय-तिक्तेय-धूपिक अम्ल

dinitraniline *Chem.* द्विभूयनीली *f.*
dinitrate *Chem.* द्विभूयीय *n.*
dinitrile *Chem.* द्विभूयिल *m.*
dinitro- *Chem.* द्विभूय-
d.-amido-benzene द्विभूय-तिक्तेय-धूपेन्य
d.-aniline द्विभूय-नीली
d.-aniline fluosilicate द्विभूय-नीली तरसैकतीय
d.-anthra-chrysone disulphonic acid *Col. Ind.* द्विभूय-विक्ष-हेमा द्विशुल्बायिक अम्ल
d.-anthraquinone द्विभूय-विक्षविज्वरा
d.-benzaldehyde द्विभूय-धूपसुव्युद
d.-benzene द्विभूय-धूपेन्य
d.-benzoic acid द्विभूय-धूपिक अम्ल
d.-chlorobenzene द्विभूय-नीरधूपेन्य
d.-cresol द्विभूय-क्रविपव
d.-glycerin द्विभूय-मधुरि
d.-glycerol द्विभूय-मधुरव
d.-naphthalene द्विभूय-उत्तैलेन्य
d.-naphthol द्विभूय-उत्तैलव
d.-phenamic acid द्विभूय-दर्शतिक्तिक अम्ल
d.-phenol द्विभूय-दर्शव
d.-phenylhydrazine द्विभूय-दर्शलोदाजीवी
d.-resorcinol द्विभूय-शेयास
d.-salicylic acid द्विभूय-नम्रलिक अम्ल
d.-thymol द्विभूय-पर्णासीव
d.-toluene द्विभूय-विरालेन्य
d.-xylene द्विभूय-काष्ठेन्य
dinitroso- *Chem.* द्विभूय्य-
dinitroso-resorcin *Col. Ind.* द्विभूय्य-शेयास
dinitroso-resorcinol द्विभूय्य-शेयास
dinner 1 भोजन, सायंभोजन *n.*
2 (a formal feast in honour of some person or event) भोज *m.*
dinner party भोज *m.*
dinner service (PWDM. II.259) सायंभोजन-पात्र *n.*
Dinobdella *Paleontol.* (Gk. *deinos* 'fearful') भीमौका-प्रजाति
Dinobryon *Biol.* संचषिका-प्रजाति
D. sertularia माला-संचषिका
Dinoceras *Paleontol.* षट्शृंग-प्रजाति
D. mirabile अद्भुत षट्शृंग
Dinocerata *Zool.* (they have three pairs of bony horn cores— PH.) = Uintatheria षट्शृंगा: *m.pl.*
Dinoflagellata *Biol.* घूर्णकशाः *m. pl.* (Gk. *dinos* 'whirling' घूर्ण)
Dinophilea *Zool.* लवणजीविन: *m.pl.*
Dinophilidae *Zool.* लवणजीवि-वंश *m.*
Dinophilus *Zool.* (inhabit salt or brackish water) लवणजीवि-प्रजाति
D. taeniatus (NL. *taeniatus* 'stripped') पट्टित लवणजीवी
Dinopium *Aves* व्यंगि-प्रजाति (व्यंगि—it has no hallux)
Dinornis *Paleontol.* महाधावि-प्रजाति
D. robustus सामान्य महाधावी
Dinornithes *Zool.* महाधाविन: *m.pl.*
Dinornithidae *Zool.* महाधावि-वंश *m.*
Dinornithiformes (order) महाधावि-गण *m.*
dinosaur भीमसरट *m.*
Dinosauria *Paleontol.* (order) भीमसरट-गण *m.*
dinosaurus भीमसरट *m.*
Dinotherium giganteum *Paleontol.* महा-भीमहस्ती
dinucleotide *Chem.* द्विन्यष्टिकेय
Dioctophyme *Parasitol.* मांसछत्र-प्रजाति
D. renale वृक्क-मांसछत्र
Dioctophymidae (a family) मांसछत्र-वंश *m.*
Dioctophymoidae (a super-family having a muscular umbrella-like bursa) मांसछत्र-महावंश *m.*
di-octyl *Chem.* द्वि-अष्टल *n.*
di-octyl acetic acid द्वि-अष्टल शुक्तिक अम्ल
diode = kenotron = Fleming valve *Elec.* द्विद्वार *n.*
Diodon *Zool.* द्विदन्त-प्रजाति
Diodontidae *Zool.* द्विदन्त-वंश *m.*
dioecious *adj. Bot.* (male and female on different individuals) एकलिंगी, अद्विलिंगी (-इन्) (*Cf.* monoecious द्विलिंगी)
d i o e c i o u s plant (a plant having flowers of only one sex) एकलिंगी पादप
dioform = acetylene dichloride
diol = glycol
-diol *Chem.* -द्विव *m.*
diolefine *Chem.* द्वितैलकरी *f.*
diolein *Chem.* द्विम्रक्षि *f.*
Diomedea = Diomedia *Zool.* महासामुद्र-प्रजाति (महासामुद्र albatross)
D. exulans = wandering albatross सर्वया महासामुद्र (cf. देव-या)
D. fuliginosa = sooty albatross धूमिल महासामुद्र
D. melanophrys (it is white with brownish-black wings—CNH. IX. 65) कालश्वेत महासामुद्र
Diomedeidae *Zool.* महासामुद्र-वंश *m.*
Diomedeinae महासामुद्रानुवंश *m.* (अनुवंश subfamily)
Diomedia = Diomedea
Dionaea *Bot.* मक्षीभक्ष-प्रजाति
D. muscipula (Venus's-fl y t r a p) सामान्य मक्षीभक्ष
dion-diacid *Chem.* द्वया-द्वयम्ल
Dione *Astron.* चतुर्थ उपशनि *m.*
-dione *Chem.* -द्वया *f.*
dionine *Chem.* द्वयायी *f.*
Dioon *Bot.* (a genus of plants having a somewhat conical trunk) शंकुस्तम्भ-प्रजाति
D. edula (*edula* 'eatable') स्वादु शंकुस्तम्भ
D. spinulosum कण्टिल शंकुस्तम्भ
Diophrys *Zool.* पुरुशिख-प्रजाति
diopside चूर्णभ्रासिज *m.* (चूर्ण- for चूर्णातु calcium, भ्रा- for भ्राजातु magnesium, स- for सैकतीय silicate, -इज for खनिज mineral)
dioptase ताम्रसैकिज *m.* (ता- for ताम्र copper, सैक- for सैकतीय silicate, -इज for खनिज mineral)
diopter, dioptre *Optics* (unit of power of a lens) वीक्षणा *f.*
dioptrical region *Zool.* भुजायन-प्रदेश
dioptricity = refractivity
dioptric media = refracting media *Ophthalmol.* भुजाय-पदार्थ *m.*
dioptrics (deals with refraction भुजायन) भौजायनी *f.*
catoptrics (deals with reflection परावर्तन) परावर्तिकी
diorite *Petrog.* (composed essentially of a sodic plagioclase तिरोदलिज and hornblende शृंगान्वन—J o h a n n s e n, Web.) तिर:शृंगाश्म *m.*
diorite gneiss तिर:शृंगाश्म-पट्टिताश्म
diorsellinic acid *Chem.* द्विशैपालिक अम्ल
dioscin *Chem.* (from the roots of *Dioscorea japonica*) उदयालुकि *f.*
dioscorea आलुक *n.*
Dioscorea *Bot.* आलुक-प्रजाति
D. aculeata (sweet yam) मधु आलुक (Beng. मउआलु)
D. alata *var.* globosa = D. globosa
D. bulbifera (bulb-bearing y a m) सुकन्द आलुक (Basu सुकन्दक, M.P. मातृ-

कन्द Hin. कारुकन्द)
D. daemona = D. triphylla
D. globosa (globose yam, common yam, humped yam) पिण्ड-आलुक (B., M. पिण्डालु)
D. hirsuta (from Java) यवद्वीप-आलुक
D. japonica उदयवर्ष-आलुक
D. oppositifolia रविकन्द आलुक (Bilaspur रविकन्द)
D. pentaphylla (kawan yam, Fiji yam) कण्ट-आलुक (B.,M. कण्टालु, N.W.P. *kanta alu*)
D. purpurea (red yam) रक्त आलुक
D. sativa = D. bulbifera
D. triphylla (leaves three-foliolate —Basu) त्रिपर्ण आलुक
D. villosa (wild yam) वन्य आलुक
Dioscoreaceae *Bot.* आलुक-कुल *n.*
dioscorine *Chem.* (from the rhizome of *Dioscorea hirsuta* यवद्वीपालुक) यवद्वीपालुकी *f.*
dioscoroid *Chem.* (from the root of *Dioscorea villosa* वन्यालुक) वन्यालुकि *f.*
diose *Chem.* युग्मधु *n.* (*cf.* biose द्विधु)
d i o s m a (Gk. *dios* 'divine' + *osme* 'odour') *Pharm.* देवगन्ध *m.*
diosmeleoptene *Chem.* (from *Diosma betulina*) देवगन्धोत्पतैलेन्य *n.*
diosmin *Chem.* (from *Diosma crenata*) देवगन्धि *f.*
diosphenol *Chem.* (*Diosma* + *phenol*) देवगन्धदर्शव *m.*
Diospyros *Bot.* तिन्दु-प्रजाति
D. asimilis = D. ebenum
D. burmanica ब्राह्म तिन्दु
D. canarica = D. candolleana
D. candolleana (testa brown — Basu) बभ्रबीज तिन्दु
D. chloroxylon (wood yellowish grey—Tr.II.654) पीतकाष्ठ तिन्दु
D. cordifolia हृत्पर्ण तिन्दु
D. ebenum (Ceylon ebony, Malabar ebony) सिंहलेन्द्र तिन्दु (MW. सिंहलेन्द्र)
D. ehritioides पूर्णकाभ तिन्दु (*Ehretia* पूर्णक-प्रजाति)
D. embryopteris = D. peregrina
D. kaki स्वर्णाम्र तिन्दु
D. kurzii (zebra-wood: a very handsome variegated ebony with alternating streaks of black and grey — Tr. II.653) राजिकाष्ठ तिन्दु
D. lotus (bark rough—Basu) रूक्षवल्क तिन्दु
D. melanoxylon (Coromandel ebony, Malabar ebony) काक-तिन्दु (B.,M. काकतिन्दु)
D. montana = mottled ebony विष-तिन्दु (Hin. विस तेन्दु)
D. paniculata (bark smooth—Basu) चिक्कणवल्क तिन्दु
D. peregrina (river ebony) सामान्य तिन्दु (Basu तिन्दुक, MW. तिन्दु, Ben. Hin. तेन्दु, Tel. तिन्दुकी)
D. quaesita (yields calamander wood) कृष्णराजि तिन्दु
D. tomentosa = D. melanoxylon
diothane *Chem.* (piperidino-propanediol diphenyl-urethane) मरिचक्षीण्य *n.* (मरिचेयी···मिक्षीण्य)
Diotocardia *Zool.* (heart has two auricles) द्व्यलिन्द-अनुगण *m.*
dioxadiene *Chem.* द्विजद्वेन्य *n.*
dioxan *Chem.* द्विजिन्य *n.*
dioxazine *Chem.* द्विजाजीवी *f.*
dioxazole *Chem.* द्विजाजवा *f.*
dioxdiazine *Chem.* द्विजाद्विजीवी *f.*
dioxdiazole *Chem.* द्विजाद्विअजवा *f.*
dioxide *Chem.* द्विजारेय *n.*
dioxime *Chem.* द्विजावि *n.*
-dioxin *Chem.* -द्वितिमि *f.*
dioxindole *Chem.* द्विजानीलवा *f.*
dioxine *Col. Ind.* द्वितिमी *f.*
dioxogen *Chem.* (a brand of hydrogen peroxide) प्युद्जनातिजारेय *n.*
dioxolan *Chem.* द्विजाविन्य *n.*
dioxole *Chem.* द्विजावा *f.*
dioxtriazine *Chem.* द्विजात्र्यजीवी *f.*
dioxy- *Chem.* द्विजार-
d.-anthracene द्विजार-विक्षमिण्य
d.-anthranol = d.-anthrarobin द्विजार-विक्षेण्यव
d.-diamino-arseno-benzene-methylene-sulphurous a c i d द्विजार-द्वितिक्ती-नेप-धूपेन्य-प्रोद्लेन्य-शुल्बार्थ अम्ल
d.-ethylene द्विजार-दश्चुलेन्य
d.-noropianic acid = d. phthalaldehydic acid
d.-phenyl-alanine द्विजार-दर्शल-आसुवी
d.-phthal-aldehydic acid द्विजार-भ्युत्तैल-सुव्युदिक अम्ल
d.-quinoline द्विजार-विज्वरवी
d.-rubin *Col. Ind.* द्विजार-रक्ति
d.-tetrazotic acid द्विजार-चतुरजीवातिक अम्ल
d.-xanthone द्विजार-पीता
diozonide द्विप्रजारेकय
D. I. P. (Director of Information and Publicity) सू. प्र. सं. (सूचना तथा प्रकाशना संचालक)
dip 1 *Forestry, Geol.* अभिनति *f.*, झुकाव declination विनति
2 *Phys.* = dip of the needle अभिनति *f.*
dip *vb.* गाहन, निमज्जन, डुबकी लगाना, डुबाना, डालना
dipalmitate *Chem.* द्वितालीय *n.*
dipalmitin *Chem.* द्वितालि *f.*
dip angle = inclination angle *Phys.* अभिनति-कोण
d i p a r a-anisyl-phenetyl guanidine द्विपरा-शतपुष्पल-दर्शदल वैष्ट्यी
dip circle *Phys.* अभिनति-वृत्त
dipentene *Chem.* द्विपञ्चेन्य *n.*
dipentene-glycol द्विपञ्चेन्य-मधुव
dipeptide *Chem.* द्विपाचेय *n.*
dipetalous *adj. Bot.* द्विदल
dip fault *Geol.* अभिनति-विभंग
diphenamic acid *Chem.* द्विदर्शतिक्तिक अम्ल
diphenanthracridine *Chem.* द्विदर्शविक्षोघ्री *f.*
diphenate *Chem.* द्विदर्शीय *n.*
diphenazyl *Chem.* द्विदर्शाजीवल *n.*
diphene blue base *Col. Ind.* द्विदर्शेन्य नील पीठ
diphenic acid *Chem.* द्विदर्शेन्यिक अम्ल
diphenic anhydride द्विदर्शेन्यिक अजलेय
diphenide *Chem.* द्विदर्शेय *n.*
diphen-imide *Chem.* द्विदर्श-वितिक्तेय
diphenol *Chem.* द्विदर्शव *m.*
dipheno-quinone *Chem.* द्विदर्श-विज्वरा
diphenyl *Chem.* द्विदर्शल *n.*
d.-acetic acid द्विदर्शल-शुक्तिक अम्ल
d.-acetonitrile द्विदर्शल-शुक्तभूयिल
d.-acetylene द्विदर्शल-शुक्तलेन्य
d.-amine द्विदर्शल-तिक्ती
d.-amine black *Col. Ind.* द्विदर्शल-तिक्ती काल
d.-amine blue spirit-soluble *Col. Ind.* द्विदर्शल-तिक्ती नील प्रासव-विलेय
d.-amine chlorarsine द्विदर्शल-तिक्ती नीरनेपी
d.-a m i n e hydrobromide द्विदर्शल-तिक्ती उद्दुरेय
d.-a m i n e hydrochloride द्विदर्शल-तिक्ती उदनीरेय

d.-amine orange *Col. Ind.* द्विदर्शल-तिक्ती नारंग
d.-amine sulphate द्विदर्शल-तिक्ती शुल्बीय
d.-amine-sulph-oxide द्विदर्शल-तिक्ती-शुल्ब-जारेय
d.-aniline द्विदर्शल-नीली
d.-anthrone द्विदर्शल-विक्षा
d.-benzene द्विदर्शल-धूपेन्य
d.-benzidine द्विदर्शल-धूपेयी
d.-benzyl-sultam द्विदर्शल-धूपल-शुल्घति
d. black base *Col. Ind.* द्विदर्शल काल पीठ
d. black oil *Col. Ind.* द्विदर्शल काल तैल
d. blue *Col. Ind.* द्विदर्शल नील
d. blue-black *Col. Ind.* द्विदर्शल नील-कृष्ण
d. brilliant blue *Col. Ind.* द्विदर्शल भासुर नील
d. brown *Col. Ind.* द्विदर्शल बभ्रु
d.-carbamyl chloride द्विदर्शल-अंग-तिक्तल नीरेय
d.-carbazide द्विदर्शल-अंगाजीवेय
d.-carbazone द्विदर्शल-अंगाजीवा
d.-carbinol द्विदर्शल-अंगिव
d. catechine *Col. Ind.* द्विदर्शल खदिरी
d.-chlorarsine द्विदर्शल-नीरनेपी
d. chlorine yellow *Col. Ind.* द्विदर्शल नीरजी पीत
d. chrysoine *Col. Ind.* द्विदर्शल हेमी
d. citronine *Col. Ind.* द्विदर्शल निम्बवी
d.-cyanarsine द्विदर्शल-श्यामनेपी
d. deep black *Col. Ind.* द्विदर्शल गाढ काल
d. deep blue *Col. Ind.* द्विदर्शल गाढ नील
d. diacetylene द्विदर्शल-द्विशुक्तलेन्य
d.-dicarboxylic acid द्विदर्शल-द्वंगजारलिक अम्ल
d.-diethylene द्विदर्शल-द्विदक्षुलेन्य
d.-diketone द्विदर्शल-द्विशौक्ता
d.-dimethyl-ethane द्विदर्शल-द्विप्रोदल-दक्षीण्य
d. ditan = d.-methane
d.-endoanilo-dihydro-triazole द्विदर्शल-अन्तर्नील-द्वि-उद-त्र्यजवा
d.-ethane द्विदर्शल-दक्षीण्य
d.-ether द्विदर्शल-दक्षु
d.-ethylene द्विदर्शल-दक्षुलेन्य
d. fast black *Col. Ind.* द्विदर्शल स्थिर काल
d. fast blue *Col. Ind.* द्विदर्शल स्थिर नील
d. fast bordeaux *Col. Ind.* द्विदर्शल स्थिर कपिशक
d. fast brown *Col. Ind.* द्विदर्शल स्थिर बभ्रु
d. fast grey *Col. Ind.* द्विदर्शल स्थिर धूसर
d. fast red *Col. Ind.* द्विदर्शल स्थिर रक्त
d. fast violet *Col. Ind.* द्विदर्शल स्थिर नीललोहित
d. fast yellow *Col. Ind.* द्विदर्शल स्थिर पीत
d. green *Col. Ind.* द्विदर्शल हरि
d.-guanidine द्विदर्शल-वैठेयी
d.-hydrazine द्विदर्शल-उदाजीवी
d.-hydrazone द्विदर्शल-उदाजीवा
d.-imide द्विदर्शल-वितिक्तेय
d. indigo blue *Col. Ind.* द्विदर्शल निनील नील
d.-ketone द्विदर्शल-शौक्ता
d. melaniline = d.-guanidine
d.-methane = d. ditan द्विदर्शल-प्रोदीन्य
d.-nitrogen द्विदर्शल-भूयाति
d.-octan-2.7-dione द्विदर्शल-अष्टिन्य-२.७-द्वया
d. orange *Col. Ind.* द्विदर्शल नारंग
d.-oxide द्विदर्शल-जारेय
d.-pentadienone द्विदर्शल-पञ्चद्वयेन्या
d. phosphine द्विदर्शल-भास्वी
d.-purpurine *Col. Ind.* द्विदर्शल नीलोही
d. red *Col. Ind.* द्विदर्शल रक्त
d. red-brown *Col. Ind.* द्विदर्शल रक्त-बभ्रु
d.-sulphide द्विदर्शल-शुल्बेय
d.-sulphone द्विदर्शल-शुल्बा
d.-tetraketone द्विदर्शल-चतुश्शौक्ता
d.-tetraketoxime द्विदर्शल-चतुश्शौजावि
d.-tetrazine द्विदर्शल-चतुरजीवी
d.-thiocarbazone द्विदर्शल-गन्धांगाजीवा
d.-thiourea द्विदर्शल-गन्धमिह
d.-triazole द्विदर्शल-त्र्यजवा
d.-triketone द्विदर्शल-त्रिशौक्ता
d.-urea द्विदर्शल-मिह
d. violet *Col. Ind.* द्विदर्शल नीललोहित
diphenylate *Chem.* द्विदर्शलीय *n.*
diphenylene *Chem.* द्विदर्शलेन्य *n.*
d. acetic acid द्विदर्शलेन्य शुक्तिक अम्ल
d. dimethylene द्विदर्शलेन्य द्विप्रोदलेन्य
d. dioxide द्विदर्शलेन्य द्विजारेय
d. diphenyl-ethylene द्विदर्शलेन्य द्वि-दर्शल दक्षुलेन्य
d. ether द्विदर्शलेन्य दक्षु
d. glycollic acid द्विदर्शलेन्य मधुविक अम्ल
d. imide द्विदर्शलेन्य वितिक्तेय
d. ketone द्विदर्शलेन्य शौक्ता
d. methane द्विदर्शलेन्य प्रोदीन्य
d. oxide द्विदर्शलेन्य जारेय
d. oxycarbinol द्विदर्शलेन्य जारांगिव
d. phenyl-methane द्विदर्शलेन्य दर्शल-प्रोदीन्य
d. sulphide द्विदर्शलेन्य शुल्बेय
diphenylen-imide *Chem.* द्विदर्शलेन्य-वितिक्तेय
dip hole निमज्जन-छिद्र
diphole plug निमज्जनछिद्र-निग
diphosgene *Chem.* द्विभाज *m.*
diphosphate *Chem.* द्विभास्वीय
diphos-phenyl *Chem.* द्विभास्व-दर्शल
diphosphide *Chem.* द्विभास्वेय
diphospho glyceric acid *Chem.* द्विभास्व मधुरिक अम्ल
diphosphoric acid *Chem.* द्विभास्विक अम्ल
diphthalyl *Chem.* द्विच्युत्तैरल
diphtheria *Med.* प्रबलास *m.* (प्रकुष्ट: बलास:) (Mar. घटसर्प)
diphtheria bacillus प्रबलास-दण्डाणु
diphtheria prophylactic प्रबलास-रोधक
diphtheria swab प्रबलास-शोषमृज
diphthong *Gram.* सन्धि-स्वर *m.*
diphycercal *adj. Zool.* (having the upper and lower portions alike or nearly so) समानपालि, समानपुच्छ
Diphyes *Zool.* (having two swimming bells) द्विघण्ट-प्रजाति
D. campanulata सामान्य द्विघण्ट
diphyletic *adj. Zool.* (having origin in two lines of descent—Henderson) द्वि-उद्भव
polyphyletic बहूद्भव
Diphylidiidae *Zool.* (a family having bilateral genital pores) उभयतोयोनिवंश *m.*
Diphylidium *Zool.* उभयतोयोनि-प्रजाति
Diphyllidea (scolex with two pairs of suckers—PH. I.237) द्विचूष-गण *m.*
Diphyllobothriidae *Zool.* द्विनालशिरवंश *m.*
Diphyllobothrium = Dibothrio-

cephalus *Zool.* द्विनालशिर-प्रजाति
diphyllus *Bot. Tax.* (with two leaves) द्विपर्ण
diphyodont *adj. Anat.* द्विदन्त, द्विवारदन्त *Cf.* monophyodont सकृद्दन्त, एकवारदन्त
diphyodont dentition *Anat.* द्विर्दन्तोद्भेदन *n.*
dipicolinic acid *Chem.* द्विनिरालविथिक अम्ल
dipicrate *Chem.* द्विकटुवीय *n.*
dipicryl-amine *Chem.* द्विकटुल-तिक्ती
dipiperidyl *Chem.* द्विमरिचेयल *n.*
Diplacanthidae द्विकण्ट-वंश *m.*
Diplacanthus *Paleontol.* द्विकण्ट-प्रजाति
diplanetic *adj. Bot.* (*di*+Gk. *planetikos* 'disposed to wander') द्विचल
diplanetism *Bot.* द्विचलता *f.*
Diplasiocoela *Zool.* (suborder of *Anura*) त्रिपुच्छानुगण *m.*
dipleidoscope *Astron.* (an instrument for determining the time of apparent noon) दृश्यमध्याह्नेक्ष *m.*
dipleurula (PH. I.738) द्विपार्श्वक *m.*
diplo- द्वि-, युग्म-, द्वितय-, (when differentiated from di-, bi-) द्विगुण-
diplobiont (includes in its life-cycle at least two kinds of different individuals—Chambers) द्विजन *m.*
diplobiontic *adj.* द्विजनिक
diplobiontic life-cycle *Bot.* द्विजनिक जीवन-चक्र
diploblastic *adj. Embryol.* द्विस्तर
diploblastica *Zool.* द्विस्तरिप्राणी (-इन्) *m.*
diploblastic animal *Zool.* द्विस्तरी प्राणी
Diplocaulus *Paleontol.* (a 'horned' Permian lepospondyl—Romer p.113) द्विशृंग-प्रजाति
Diploclisia glaucescens = Cocculus macrocarpus *Bot.*
Diplococcus (D.) युग्मगोलाणु-प्रजाति (यु. गो.)
D. gonorrhoeae = Neisseria gonorrhoeae
D. intracellularis meningitidis = Neisseria intracellularis
D. of Neisser = Neisseria gonorrhoeae
d. of pneumonia क्लोमपाक-यु.गो.
D. pneumoniae क्लोमपाक-यु.गो.
D. scarlatinae शोणज्वरज्वर-यु.गो.
Diplocynodon victor विजयी द्विश्वदन्त
Diplodocus *Paleontol.* (the chevron bones underneath the caudals consist of two separate bars suspended in the middle, hence the name *Diplodocus* 'double-beam'—Swinton p. 98) द्विधरणसरट-प्रजाति
D. carnegiei सामान्य द्विधरणसरट
diploe *Anat.* (cancellous bony tissue between the tables of the skull करोटि) क-छिद्रोति *f.* (क is head)
diplogen = deuterium
Diplogonoporus (two complete sets of genital organs) *Zool.* द्विजनन-प्रजाति
diploid *adj.* द्विगुण
diploidal = dyakisdodecahedral *adj. Cryst.* (24 similar quadrilateral faces, arranged in pairs) द्वादश-युग्मानीक
diploidization द्विगुणन *n.*
d i p l o i d number (of chromosome) *Zool.* द्विगुण-संख्या
diploma 1 पत्रोपाधि *m.*
2 उपाधिपत्र *n.*
degree उपाधि, विद्योपाधि
diploma course पत्रोपाधि-पाठचर्या
diplomacy 1 राजनय *m.* (Const.), अन्ताराज्यनीति, कूटनीति *f.*
2 नीतिचातुर्य *n.*
Diploma in Maternity and Child Welfare मातृ- तथा शिशु-कल्याण-पत्रोपाधि
Diploma in Mechanical Engineering यान्त्रिक-आभियान्त्रिकी-पत्रोपाधि
Diploma in Midwifery प्रसावतन्त्रविज्ञान-पत्रोपाधि
Diploma in Public Health लोक-स्वास्थ्य-पत्रोपाधि
Diploma in Teaching अध्यापन-पत्रोपाधि
Diploma in Tropical Medicine उष्णदेशीय-आयुर्विज्ञान-पत्रोपाधि
diplomat (one employed or skilled in international diplomacy) राजनयज्ञ, अन्ताराज्यनीतिज्ञ, कूटनीतिज्ञ *m.*
diplomatic *adj.* राजनयिक, अन्ताराज्यनैतिक, कूटनैतिक
diplomatic agent राजनयिक अभिकर्ता
diplomatic air bag दूतावास का वायुडाक थैला
Diplomatic and Consular Officers (Oaths and Fees) Act राजनयिक तथा वाणिज्यदूतीय अधिकारी (शपथ तथा शुल्क) अधिनियम
diplomatic bag दूतावास-प्रेष, दूतावास-थैला
diplomatic body = diplomatic corps राजनयिक निकाय
diplomatic corps = diplomatic body
diplomatic courier राजनयिक वार्तावह
Diplomatic Enclave (as, in Delhi) राजदूत-वसति
diplomatic functions राजनयिक कृत्य
diplomatic immunity राजनयिक उन्मुक्ति
diplomatic mission राजनयिक दूतमण्डल
diplomatic officer राजनयाधिकारी
diplomatic or consular representative राजनयिक अथवा वाणिज्यिक प्रतिनिधि
diplomatic passport राजनयिक पारपत्र
diplomatic representative राजनयिक प्रतिनिधि (Const.)
diplomatic service राजनयिक सेवा
diplomatic status राजनयिक स्थिति
diploma t r a i n i n g class पत्रोपाधि-प्रशिक्षण-श्रेणी
diploma training examination पत्रोपाधि-प्रशिक्षण-परीक्षा
diploma training institute पत्रोपाधि-प्रशिक्षण-संस्था
diploma training s e c t i o n पत्रोपाधि-प्रशिक्षण-अनुभाग
diplomethane *Chem.* द्विगुणप्रोदीन्य *n.*
diplon = deuteron *Chem.* द्विताणु *m.*
diplonema *Biol.* द्व्यंशु *m.*
diplont *Bot.* (has diploid chromosome number) द्विसूत्रक *n.*
Diplopoda *Zool.* द्विकपाद्-गण *m.*
Diplopterax *Zool.* युग्मपक्ष-प्रजाति
D. trailli सामान्य युग्मपक्ष
diplosal (salicylosalicylic acid) *Chem.* द्विगुणनम्र *n.*
diplospondylic *adj. Zool.* द्विकीकस
diplospondylism *Zool.* द्विकीकसता
diplospondylous *adj. Zool.* द्विकीकस
diplostemonous *adj. Bot.* द्विसंख्यपुंकेसर
diplotene *adj. Biol.* द्व्यंशु
diplotene stage द्व्यंशु-अवस्था
diploxylic *adj. Bot.* द्विदारुक
diploxylic leaf trace *Bot.* द्विदारुक पर्ण-प्रदाय
Diplozoon *Zool.* युग्मजीव-प्रजाति
D. paradoxum सामान्य युग्मजीव
dip needle अभिनति-सूची
Dipneumona *Zool.* (Dipnoi in which the lung is double) द्विफुप्फुस-गण *m.*
Dipneumones = Dipneumona

Dipneusti = Dipnoi
Dipnoi (lungfishes) *Zool.* फुप्फुसमत्स्याः *m.pl.*
Dipodidae (family) चपल-वंश *m.* (चपल a kind of mouse in सुश्रुत)
Dipodomyinae (subfamily) द्विपदमूषानुवंश *m.*
Dipodomys *Zool.* (Gk. *dipodos* 'two-footed' + *mys* 'mouse') द्विपदमूष-प्रजाति
dip of the horizon *Astron.* क्षितिज-नति
dip of the needle *Phys.* अभिनति-कोण *m.* (dip angle), अभिनति *f.* (dip)
dipolar *adj.* द्विध्रुव
dipolarize = depolarize
dipole *Physical Chem.* युग्मध्रुव *m.*
dipole moment द्विध्रुव-बिभ्रमिषा
Dippel's animal oil = bone oil *Chem.* अस्थि-तैल
Dippel's oil = bone oil *Chem.* अस्थि-तैल
dipper 1 *Chem.* गाहक *m.*
acid dipper अम्ल-गाहक
2 *Aves* स्रोतमज्जी (-इन्) *m.* (स्रोत stream, मज्जी diving)
dipping *adj. Geol.* अभिनत
dipping Chattisgarh basin (MnR.2) अभिनत छत्तीसगढ़-पात्र
dipping refractometer *Chem.* गाहन-भुजायनमान
diprimary *adj. Chem.* = doubly primary द्विराद्य
diprismatic *adj.* = doubly prismatic द्विस्सांक्षेत्रिक
dip rod (EM. II.18) निमज्जन-दण्ड
dipropargyl = bipropargyl (*di-* + *prop*inyl + *arg*yros + *-yl*, because a hydrogen atom may be replaced by silver) *Chem.* द्विप्रमेदश्ल *n.*
dipropyl *Chem.* द्विप्रमेल *n.*
d. amine द्विप्रमेल तिक्ती
d. beryllium द्विप्रमेल विडूर
d. cadmium द्विप्रमेल स्रज्यातु
d. carbinol द्विप्रमेल प्रांगित्र
d. ether द्विप्रमेल दक्षु
d. ketone द्विप्रमेल शौक्ता
d. mercury द्विप्रमेल पारद
d. tin द्विप्रमेल त्रपु
d. tin dibromide द्विप्रमेल त्रपु द्विदुरेय
d. tin dichloride द्विप्रमेल त्रपु द्विनीरेय
diprotocatechuic acid *Chem.* द्वि-प्रखदिरिक अम्ल
Diprotodon australis *Paleontol.* (found in Australian deposits) महालंका-द्विआद्यदन्त
diprotodont द्विआद्यदन्त *m.*
Diprotodontia *Zool.* द्विआद्यदन्ताः *m.pl.*
dipsomania *Med.* (a morbid and uncontrollable craving for drink) मदिरोन्माद *m.*, मदिरासक्ति *f.* (*see* alcoholism)
dip stick *Automobile* निमज्जन-यष्टि
dipstone मग्नाश्म *m.*
dipstone trap मग्नाश्म-रुध
Diptera *Zool.* द्विपक्षगण *m.* (गण order), द्विपक्षाः *m.pl.*
Dipteraceae *Bot.* कर्पूर-कुल *n.*
Dipterocarpaceae *Bot.* द्विपक्षफल-कुल *n.*
Dipterocarpus *Bot.* द्विपक्षफल-प्रजाति
D. alatus (twigs, petioles and inflorescence clothed with a buff-coloured felt—Basu) पाण्डु द्विपक्षफल
D. angustiatus = D. pilosus
D. baudii = D. pilosus
D. cordatus = D. tuberculatus
D. costatus प्रनाडीक द्विपक्षफल
D. gonopterus = D. alatus
D. grandifolius = D. tuberculatus
D. incanus = D. alatus
D. indicus भारत-द्विपक्षफल
D. jourdainii = D. turbinatus
D. laevis = D. turbinatus
D. obtusifolius कुण्ठपर्ण द्विपक्षफल
D. pilosus (Lat. *pilus* 'hair') रोमी द्विपक्षफल
D. skinneri = D. pilosus
D. tuberculatus = D. grandifolius (leaves very large—Basu) दीर्घपत्र द्विपक्षफल
D. turbinatus (wood oil tree, gurjun oil tree—Nadk.) गर्जन द्विपक्षफल (Ben. *gurjan*, Guj. *gurjun*, Hin. Tel. गर्जन)
dipterophilous *adj. Bot.* मक्षीपरागित, द्विपक्षपरागित
dipterophilous flower *Bot.* मक्षीपरागित पुष्प
Dipterus *Zool.* द्विपत्र-प्रजाति
D. platycephalus पृथुशीर्ष द्विपत्र
D. valenciennesi सामान्य द्विपत्र
Dipteryx प्रानन्तमूल-प्रजाति
D. odorata सामान्य प्रानन्तमूल
Dip. T. Institute प. प्र. संस्था (पत्रोपाधि-प्रशिक्षण-संस्था)
Dip. T. Section प. प्र. अनुभाग (पत्रोपाधि-प्रशिक्षण-अनुभाग)
Dipus *Paleontol.* द्विपाद-प्रजाति
dipyramidal *adj. Cryst.* द्विस्तूप-
dipyrano-dioxin *Chem.* द्वि-अग्निन्य-द्वितिग्मि
dipyrazolone *Chem.* द्विशुष्माजैला *f.*
dipyridine *Chem.* द्विशुष्मेयी *f.*
d i p y r i d y l (beta, gamma) *Chem.* द्विशुष्मेयल *n.* (आवर्ण, इवर्ण)
dipyrrole *Chem.* द्विशुष्मैल *n.*
diquinidine द्विविज्वरेयी *f.*
diquinoline (alpha, beta) *Chem.* द्वि-विज्वरवी *f.* (अवर्ण, आवर्ण)
diquinolo-pyridine *Chem.* द्विविज्वरव-शुष्मेयी
diquinone *Chem.* द्विविज्वरा *f.*
Dir. (director) संचा. (संचालक)
direct *adj.* 1 सीधा, प्रत्यक्ष, अव्यवहित, ऋजु, अजिह्म
2 *Dyeing* अनाश्रित
3 *Math.* अनूप
direct *vb.* 1 निदेश देना (Const.), निदेशित करना (Const.), निदेशन, संचालन करना (Const.)
2 (as, a film) दिग्दर्शन करना
conduct चलाना, संचालन
regulate विनियमित करना, विनियमन
direct acting engine (MnM.194) अव्यवहित चालक यन्त्र
direct action क्रान्ति-क्रिया, चण्डाचार
direct affinity *Law* सीधा विवाहसंबन्ध
by the direct agency of के द्वारा सीधा, के प्रत्यक्षाभिकरण से
direct application *Phys.* अव्यवहित प्रयोग
direct application (for mining lease) सीधा आवेदनपत्र
direct appointment सीधी नियुक्ति
direct approach ऋजु उपगमन
indirect approach वक्र उपगमन
direct arbitrage *Econ.* ऋजु अन्तर-पणन
direct attack *Law* सीधा आक्षेप
direct attack upon a judgment *Law* निर्णय पर सीधा आक्षेप
direct barter of foodgrains अन्नधान्यों का सीधा विनिमय
direct benzo-azurine *Col. Ind.* अनाश्रित धूप-नभोनीली
direct black *Col. Ind.* अनाश्रित काल
direct blue *Col. Ind.* अनाश्रित नील
direct blue-black *Col. Ind.* अनाश्रित नील-कृष्ण

direct bordeaux *Col. Ind.* अनाश्रित कपिशक
direct bright fast blue *Col. Ind.* अनाश्रित दीप्त स्थिर नील
direct brilliant blue *Col. Ind.* अनाश्रित भासुर नील
direct brilliant bordeaux *Col. Ind.* अनाश्रित भासुर कपिशक
direct brilliant flavine *Col. Ind.* अनाश्रित भासुर पिंगी
direct brilliant orange *Col. Ind.* अनाश्रित भासुर नारंग
direct brilliant rose *Col. Ind.* अनाश्रित भासुर पाटल
direct brilliant violet *Col. Ind.* अनाश्रित भासुर नीललोहित
direct brilliant yellow *Col. Ind.* अनाश्रित भासुर पीत
direct bronze-brown *Col. Ind.* अनाश्रित कांस्य-बभ्रु
direct brown *Col. Ind.* अनाश्रित बभ्रु
direct catechine *Col. Ind.* अनाश्रित खदिरी
direct cause प्रत्यक्ष कारण, सीधा कारण
direct cell division *Biol.* अव्यवहित कोशा-भाजन
direct charges प्रत्यक्ष प्रभार
direct chrome black *Col. Ind.* अनाश्रित वर्णक काल
direct chrome brown *Col. Ind.* अनाश्रित वर्णक बभ्रु
direct chrysamine *Col. Ind.* अनाश्रित हेमतिक्ती
direct chrysophenine *Col. Ind.* अनाश्रित हेमदर्शी
direct colour अनाश्रित रंग
direct combustion *Biochem.* अव्यवहित दहन
direct commission *Mil.* सीधा आयोग, आरम्भतः आयोग
direct common tangent *Math.* एकत-उभयस्पर्शी
direct communication *Bot.* सीधा संबन्ध
in direct communication with से सीधा पत्रव्यवहार करते हुए
direct competition सीधी स्पर्धा
direct conflict सीधा संघर्ष, प्रत्यक्ष संघर्ष
direct Congo red *Col. Ind.* अनाश्रित कुंकुंग रक्त
direct connection प्रत्यक्ष संबन्ध, सीधा संबन्ध
direct consequence प्रत्यक्ष परिणाम, सीधा परिणाम
direct consumption सीधा उपभोग
direct contact सीधा संपर्क, अव्यवहित संपर्क
direct contempt (of court) प्रत्यक्ष अवमान
direct cooperation प्रत्यक्ष सहकारिता
direct correlation = positive correlation *Statistics* अनुलोम सहसंबन्ध
direct cost तत्कार्य परिव्यय
direct crimson *Col. Ind.* अनाश्रित कार्मिज
direct current *Elec.* एकदिश वाह, एकदिश विद्युद्वाह
direct current dynamo एकदिश-वाह विद्युज्जन
direct current generator एकदिश-वाह जनित्र
direct cycle *Phys.* ऋजु चक्र, ऋजु ऊष्म-चक्र
direct damage *Law* प्रत्यक्ष हानि
direct dark blue *Col. Ind.* अनाश्रित असित नील
direct dark brown *Col. Ind.* अनाश्रित असित बभ्रु
direct dark green *Col. Ind.* अनाश्रित असित हरि
direct dealings सीधा व्यवहार
direct deep black *Col. Ind.* अनाश्रित गाढ काल
direct demand *Econ.* प्रत्यक्ष अभियाचन, सीधी मांग
direct demonstration *Logic* प्रत्यक्ष प्रदर्शन
direct despatch सीधा भेजना
direct diazo black *Col. Ind.* अनाश्रित द्वि-अज काल
direct discourse *Gram.* स्वयमुक्ति, उत्तम-पुरुषोक्ति *f.*
direct draught (of air etc.) सीधा झोंका
direct drive अव्यवहित चालन
direct dyes (not requiring the aid of a mordant substantive) अनाश्रित रञ्जक
directed *adj.* 1 देशित, दिष्ट 2 *Geom.* देशित
directed away पराङ्मुख
directed backwards पश्चाभिमुख
directed forwards अग्राभिमुख
directed line *Geom.* देशित रेखा
directed towards अभिमुख
directed towards the centre *Phys.* केन्द्राभिमुख
direct election प्रत्यक्ष निर्वाचन (Const.)
direct estimation सीधा प्राक्कलन
direct evidence *Law* प्रत्यक्ष साक्ष्य
direct examination = examination in chief *Law* स्वपक्ष-परीक्षण, स्वसाक्षि-परीक्षण
direct expenses सीधे व्यय, प्रत्यक्ष व्यय
direct fast acid red *Col. Ind.* अनाश्रित स्थिर अम्ल रक्त
direct fast black *Col. Ind.* अनाश्रित स्थिर काल
direct fast bronze *Col. Ind.* अनाश्रित स्थिर कांस्य
direct fast brown *Col. Ind.* अनाश्रित स्थिर बभ्रु
direct fast copper *Col. Ind.* अनाश्रित स्थिर ताम्र
direct fast orange *Col. Ind.* अनाश्रित स्थिर नारंग
direct fast pink *Col. Ind.* अनाश्रित स्थिर आपद्म
direct fast red *Col. Ind.* अनाश्रित स्थिर रक्त
direct fast rose *Col. Ind.* अनाश्रित स्थिर पाटल
direct fast scarlet *Col. Ind.* अनाश्रित स्थिर शोण
direct fast violet *Col. Ind.* अनाश्रित स्थिर नीललोहित
direct fast yellow *Col. Ind.* अनाश्रित स्थिर पीत
direct field grey *Col. Ind.* अनाश्रित सेना धूसर
direct flow सीधा प्रवाह
direct garnet *Col. Ind.* अनाश्रित निरक्त
direct germination *Bot.* अव्यवहित उद्भेदन
direct gold yellow *Col. Ind.* अनाश्रित स्वर्ण पीत
direct grant सीधा अनुदान
direct green *Col. Ind.* अनाश्रित हरि
direct grey *Col. Ind.* अनाश्रित धूसर
direct heir सीधा दायाद
direct heliotrope *Col. Ind.* अनाश्रित निनीलातिक्त
direct hernia *Med.* ऋजु वर्ध्म
direct indamine *Col. Ind.* अनाश्रित निनीलतिक्ती
direct indigo blue *Col. Ind.* अनाश्रित निनील नील
direct indone blue *Col. Ind.* अनाश्रित

निनीला नील
directing authority निदेशक प्राधिकारी
directing staff (directing a military exercise) निदेशक अधिकारिवर्ग
direct initiative *Pol. Sci.* प्रत्यक्ष जनोपक्रम
direct injury *Law* प्रत्यक्ष क्षति
consequential injury आनुषंगिक क्षति
direct inquiry *Statistics* प्रत्यक्ष अनुसंधान
direct insolation अव्यवहित सूर्यातप
direct interest *Law* प्रत्यक्ष हित
direct investment प्रत्यक्ष नियोजन
direction 1 (act of directing) निदेशन, संचालन *n.*
2 (authoritative instructions) निदेश *m.* (Const.)
3 दिशा, दिक् *f.*
4 *Motion Pictures* दिग्दर्शन *n.*
directional antenna *Radar* अनुदिक् प्रातन्तु
directional properties *Metal.* दिशा-गुण
direction and superintendence निदेशन और अधीक्षण
direction centre संचालन-केन्द्र
direction cosines दिशा-कोटिज्या, सदिश कोटिज्या
direction division संचालन-संभाग
direction finder *Radio* दिग्दर्शक *m.*
direction finding (DF) *Radar* दिगन्वेषण (दि.अ.)
direction indicator (MVM. 145) दिशा-सूचक, दिक्सूचक *m.*
direction lines *Surv.* दिशा-रेखाएं
direction office *Forestry* संचालन-कार्यालय
direction of motion *Math.* गति-दिशा
direction of the arrow बाण-दिशा
direction of trade व्यापार-दिशा
direction-post (MplA. 86) दिशा-स्तम्भ
direction ratio *Math.* दिशा-अनुपात
directions and principles निदेश और सिद्धान्त
direction sign दिशा-चिह्न
directive *n.* 1 निदेश *m.*
2 = directive mesentery *Zool.* (determines the longitudinal plane of the body) निश्चायक अन्त्रयुज *m.*
directive *adj. Phys.* नैदेशिक
directive antenna system *Radar* अनुदिक् प्रातन्तु-संहति
directive principles नैदेशिक सिद्धान्त
directive principles of state policy राज्य-नीति के नैदेशिक सिद्धान्त
directive sphere = attraction sphere *Biol.* आकर्षण-प्रदेश
direct labour = productive labour सीधा श्रम, उत्पादी श्रम
direct laying *Mil.* (alignment of a gun when line of sight is directed on the target) दृष्ट-लक्ष्य-स्थापना, प्रत्यक्ष स्थापना
direct levy प्रत्यक्ष उद्ग्रहण, सीधी उगाही
direct liability प्रत्यक्ष देयता
direct licence सीधी अनुज्ञप्ति, अव्यवहित अनुज्ञप्ति
direct licence system अव्यवहित अनुज्ञप्ति पद्धति
direct lighting (PWDM. II. 249) प्रत्यक्ष प्रकाश, साधारण प्रकाश
direct loss प्रत्यक्ष हानि
directly सीधा, प्रत्यक्षतः, अव्यवहित, प्रत्यक्ष रूप से, प्रत्यक्ष रीति से, प्रत्यक्ष (Const.), स्वयं (Const.)
immediately तुरन्त
instantly तत्क्षण
instantaneously तत्काल
vary directly *vb.* अनुप-विचरण
directly and substantially in issue *Law* प्रत्यक्षतः और सारतः वाद-विषय हो
directly beneficial प्रत्यक्ष रूप से हितकारी
directly concerned सीधा संबद्ध
directly elected प्रत्यक्ष रीति से निर्वाचित (Const.), सीधा निर्वाचित
directly in front संमुखाग्र
directly or indirectly प्रत्यक्षतः अथवा अप्रत्यक्षतः, प्रत्यक्ष अथवा परोक्ष रूप से
directly or indirectly affects प्रत्यक्ष अथवा परोक्ष रूप से प्रभावित करता है
directly proportional अनुपातुपाती (-इन्) (*Cf.* inversely proportional प्रतीपानुपाती)
directly recruited candidate सीधा नियुक्त अभ्यर्थी
directly recruited officer सीधा भर्ती किया गया अधिकारी
directly relevant प्रत्यक्ष-संगत, सीधा सुसंगत
direct management सीधा प्रबन्ध, प्रत्यक्ष प्रबन्ध
direct maroon red *Col. Ind.* अनाश्रित नीचरक्त रक्त
direct material तत्संबद्ध सामग्री
direct metamorphosis *Zool.* अव्यवहित रूपान्तरण
direct method 1 *Physiol.* अव्यवहित रीति
2 *Educ.* प्रत्यक्ष रीति
direct motion *Astron.* अनुदिग्गति *f.* (in the direction of the general planetary motion)
direct olive *Col. Ind.* अनाश्रित तैलबदर
director 1 संचालक *m.*
2 निदेष्टा (-तृ) *m.*
3 (head of a department) अध्यक्ष *m.*
4 *Math.* नियत
ex-officio director पदेन संचालक
managing director प्रबन्ध-संचालक
officiating director स्थानापन्न संचालक
Director (Administration and Coordination) संचालक (प्रशासन तथा समन्वय)
directoral = directorial *adj.* संचालकीय
direct orange *Col. Ind.* अनाश्रित नारंग
directorate 1 (the office of director) संचालकालय *m.*
2 संचालन *n.*, संचालक-प्रबन्ध *m.*
3 संचालक-वर्ग *m.*, (board of directors) संचालक-मण्डल *n.*
4 संचालकपद *n.*
Directorate-General of Supply प्रदाय-महासंचालकालय
Directorate of Enforcement प्रवर्तन-संचालकालय
Directorate of Industrial Statistics औद्योगिक-समंक-संचालकालय
Directorate of Information सूचना-संचालकालय
Directorate of Information and Publicity सूचना एवं प्रकाशना संचालकालय
Directorate of Plant Protection पादप-रक्षण-संचालकालय
director circle *Geom.* नियत वृत्त (directrix नियता रेखा)
direct order सीधा आदेश, अव्यवहित आदेश
Director, Forest School संचालक, वन-विद्यालय
Director-General महा-संचालक
Director-General, Indian Medical Service (D.G.I.M.S.) महासंचालक, भारतीय भैषजिक सेवा (म.सं.,भा.भै.से.)
Director-General (Industries and Supplies) महासंचालक (उद्योग तथा प्रदाय)
Director-General of Archaeology पुरावशेष-महासंचालक

Director-General of Armed Forces Medical Services सैनिक-भैषजिक-सेवा-महासंचालक
Director-General of Births, Deaths and Marriages जन्म, मृत्यु तथा विवाह महासंचालक
Director-General of Commercial Intelligence वाणिज्य-सूचना-महासंचालक
Director-General of Commercial Intelligence and Statistics वाणिज्य-सूचना एवं समंक महासंचालक
Director-General of Disposals निर्वर्तन-महासंचालक
Director-General of Industries and Supplies उद्योग तथा प्रदाय महासंचालक
Director-General of Observations *Mil.* अवलोकन-महासंचालक
Director-General of Observatories वेधशाला-महासंचालक
Director-General of Ordnance Stores आयुध-संभार-महासंचालक
Director-General of Police आरक्षि-महासंचालक
Director-General of Post and Telegraphs डाक और तार का महासंचालक
Director-General of Post Offices प्रेषालय-महासंचालक, डाकघर-महासंचालक
Director-General of Shipping नौवहन-महासंचालक
Director-General of Stores संग्रहागार-महासंचालक
Director-General (Supplies and Disposals) महासंचालक (प्रदाय तथा निर्वर्तन)
Director, Geological Survey of India संचालक, भारतीय भौमिकी-विभाग
Director, Government Test House संचालक, शासकीय परीक्षणालय
directorial = directoral
Director, Indian Bureau of Mines संचालक, भारतीय खनि-कार्यालय
direct or indirect relations प्रत्यक्ष अथवा परोक्ष संबन्ध
Director, Intelligence Bureau संचालक, गुप्तवार्ता-विभाग
Director, Medical Department संचालक, भैषजिक विभाग
Director, Nutrition Research Laboratory संचालक, पोषण-अन्वेषण-प्रयोगशाला
Director of Agriculture कृषि-संचालक
Director of Audit and Accounts लेखा-परीक्षा तथा लेखा संचालक
Director of Circle, Telegraph Department वृत्त-संचालक, दूरलेख (तार)-विभाग
Director of Civil Aviation असैनिक-विमानवहन-संचालक
Director of Cottage Industries कुटीर-उद्योग-संचालक
Director of Establishment स्थापना-संचालक
Director of Fisheries मात्स्यिकी-संचालक
Director of Food Supplies (D.F.S.) अन्न-प्रदाय-संचालक (अ.प्र.सं.)
Director of Geological Survey of India भारतीय-भौमिकी-विभाग-संचालक
Director of Geology and Mining भौमिकी तथा खनिकर्म संचालक
Director of Health Services स्वास्थ्य-सेवा-संचालक
Director of Health Services, Medical Section स्वास्थ्य-सेवा-संचालक, भैषजिक अनुभाग
Director of Industrial Statistics औद्योगिक समंक संचालक
Director of Industries उद्योग-संचालक
Director of Industries and Transport Services उद्योग तथा परिवहन संचालक
Director of Information and Publicity सूचना तथा प्रकाशना संचालक
Director of Inspection निरीक्षण-संचालक
Director of Intelligence (Air) गुप्तवार्ता संचालक (विमान)
Director of Intelligence Bureau गुप्तवार्ता-विभाग-संचालक
Director of Land Records भूमि-अभिलेख-संचालक
Director of Medical Services भैषजिक-सेवा-संचालक
Director of Military Intelligence सैनिक-गुप्तवार्ता-संचालक
Director of Military Operations सैनिक-संकार्य-संचालक
Director of Monetary Researchs मुद्रा-अन्वेषण-संचालक
Director of Movement वहन-संचालक
Director of Panchayats पञ्चायत-संचालक
Director of Paper पत्र-संचालक
Director of Personnel *Mil.* सेविवर्ग-संचालक
Director of Production उत्पादन-संचालक
Director of Public Health (D.P.H.) लोक-स्वास्थ्य-संचालक (लो.स्वा.सं.)
Director of Public Instruction लोक-शिक्षण-संचालक
Director of Purchase क्रय-संचालक
Director of Regional Employment and Resettlement प्रादेशिक सेवा तथा पुनर्निवास संचालक
Director of Repair *Rly.* जीर्णोद्धार-संचालक
Director of Statistics समंक-संचालक
Director of Storage संग्रह-संचालक
Director of Supplies प्रदाय-संचालक
Director of Supplies and Disposals प्रदाय तथा निर्वर्तन संचालक
Director of Supplies and Transport प्रदाय तथा परिवहण संचालक
director of the school विद्यालय-संचालक
Director of Transport Services परिवहण-संचालक
Director of Veterinary Services पशु-चिकित्सा-सेवा-संचालक
Director, Ordnance Factories संचालक, आयुध-निर्माणी
Director, Ordnance Inspection संचालक, आयुध-निरीक्षण
Director, Ordnance Stores संचालक, आयुध-संभार
directors' fees संचालक-शुल्क
directorship संचालकता *f.*, संचालक-पद *n.*
directors' meeting संचालकों की बैठक, संचालक-अधिवेशन
director sphere *Math.* नियत गोल
directors' remuneration संचालक-परितोषण
directors' report संचालक-प्रतिवेदन
Director Technical, Iron Steel Control प्रौद्योगिक संचालक, अयो-वज्रायस-नियन्त्रण
Director, Technological Laboratory संचालक, प्रौद्योगिकीय प्रयोगशाला
Director, Tribal Welfare संचालक, वनजाति-कल्याण
directory *adj. Law* निदेशक
directory *n.* 1 (a board of directors) संचालक-वर्ग *m.*
2 (a book) निर्देशिका, नामदेशिका *f.*
directory enactment *Law* निदेशक अधिनियम
Directory of Exporters of Indian Produce and Manufactures भारतीय उत्पाद तथा निर्मिति निर्यातकों की निर्देशिका
directory of teachers अध्यापक-निर्देशिका
direct outcome प्रत्यक्ष परिणाम
direct payment सीधा शोधन

direct personal investigation *Statistics* प्रत्यक्ष स्वयम् अनुसंधान
direct pink *Col. Ind.* अनाश्रित आपद्म
direct practical experience प्रत्यक्ष व्यावहारिक अनुभव
direct process अव्यवधान विधा
direct procurement सीधी प्राप्ति
direct profit प्रत्यक्ष लाभ
direct proof *Math.* प्रत्यक्ष उपपत्ति
direct proportion अनूप समनुपात, अनूपानुपात
inverse proportion प्रतीप समनुपात, प्रतीपानुपात
direct pure blue *Col. Ind.* अनाश्रित शुद्ध नील
direct purple *Col. Ind.* अनाश्रित नीलारुण
direct quotation *Gram.* स्वयमुक्ति, उत्तमपुरुषोक्ति *f.*
direct radiation अव्यवहित विकिरण
direct ratio *Math.* अनूप अनुपात
inverse ratio प्रतीप अनुपात
direct rays of the sun सूर्य की सीधी किरणें
direct receipt प्रत्यक्ष प्राप्ति
direct recruit 1 नव-नियुक्त *m.* (opp. to one who is appointed by promotion) 2 सीधा भर्ती किया गया सैनिक, नवसैनिक
direct recruitment सीधी भर्ती
direct red *Col. Ind.* अनाश्रित रक्त
direct reduction *Logic* ऋजु प्रकारान्तरण
direct result प्रत्यक्ष परिणाम, सीधा परिणाम
directrix *Geom.* नियता *f.* (रेखा)
direct rose *Col. Ind.* अनाश्रित पाटल
direct route प्रत्यक्ष मार्ग, सीधा मार्ग
direct safranine *Col. Ind.* अनाश्रित कुंकुमी
direct sale *Com.* अव्यवहित विक्रय, सीधी बिक्री
direct salmon red *Col. Ind.* अनाश्रित प्रपीतातिरक्त
direct scarlet *Col. Ind.* अनाश्रित शोण
direct shipment सीधा भेजना
direct sky blue *Col. Ind.* अनाश्रित आकाश नील
direct soil conservation अव्यवहित मृदासंरक्षण
direct solution अव्यवहित साधन
direct source अव्यवहित प्रभव, सीधा स्रोत
direct sowing *Forestry* (a method of artificial regeneration in which seed is sown direct in the forest as opposed to planting out stock raised in a nursery—I.F.R.) अव्यवहित वपन, बीज बोना, बीज-वपन
direct speech *Gram.* स्वयमुक्ति, उत्तमपुरुषोक्ति *f.*
direct steel blue *Col. Ind.* अनाश्रित वज्रायस नील
direct succession सीधा उत्तराधिकार
direct sulpho black *Col. Ind.* अनाश्रित शुल्ब काल
direct sulpho brown *Col. Ind.* अनाश्रित शुल्ब बभ्रु
direct supervision प्रत्यक्ष पर्यवेक्षण
direct tangent *Math.* ऋजु स्पर्शी
direct tax *Econ.* प्रत्यक्ष कर
direct taxation प्रत्यक्ष कराधान
direct testimony *Law* प्रत्यक्ष (मौखिक) साक्ष्य
direct the issue of orders आदेश निकालने का निदेश देना
direct trust *Law* प्रत्यक्ष न्यास
direct variation *Math.* अनूप विचरण
direct violet *Col. Ind.* अनाश्रित नीललोहित
direct vision spectroscope *Phys.* ऋजुदृष्टि रंगावलीक्ष
direct vote अव्यवहित मत
direct wage *Econ.* प्रत्यक्ष भृति, सीधी भृति
direct yellow *Col. Ind.* अनाश्रित पीत
direct yellow-brown *Col. Ind.* अनाश्रित पीत-बभ्रु
dire necessity नितान्त आवश्यकता
diresorcinol *Chem.* द्विशेयास *m.*
diresorcylic acid *Chem.* द्विशेयासलिक अम्ल
dirge मृत्युगान *n.*
elegy शोकगीत
dirigent *Radar* प्रदेशक *m.*
dirigible *adj. Radar* प्रदेश्य, संचाल्य
dirigible balloon प्रदेश्य वाग्गोल
dirigible torpedo प्रदेश्य नौघ्नी
dirk कृपाणिका *f.*
dirt मल *n.*, कचरा
dirt and dust मल और धूल
dirt and mixtures (in foodgrains) कचरा और मिश्रण
dirt receiver मल-भाण्ड *n.*
dirt roller fillet *Textiles* (CSON. 28) मल-वेल्लन-पट्टी
dirt tray मल-धानी
dirtweed (*Chenopodium album*) वास्तु *m.* (MW.), बथुआ
dirty *adj.* मलिन, मैला
dirty clothes मलिन वस्त्र, मैले कपड़े
dirty dick (*Chenopodium album*) वास्तु *m.* (MW.), बथुआ
dirty green मलिन हरि
dirty grey मलिन धूसर
dirty red मलिन रक्त
dirty red colour मलिन रक्त रंग
dirty white मलिन श्वेत
D.I.S. (Director of Industrial Statistics) औ.स.सं. (औद्योगिक-समंक-संचालक)
dis-, bis- द्विस्- (by sandhi द्विर्-, द्विः-, etc.)
disability 1 निर्योग्यता *f.* (Const.)
2 वैकल्य *n.*, विकलांगता, अशक्तता *f.*
disqualification अनर्हता
inability अयोग्यता
incapacity असमर्थता
ineligibility अपात्रता
incompetency अक्षमता
inefficiency कार्याक्षमता, अदक्षता
invalidity अस्वस्थता
infirmity नैर्बल्य
disablement अंगहानि
disability certificate निर्योग्यता-प्रमाणपत्र
disability leave निर्योग्यता-अवकाश
disability pension निर्योग्यता-निवृत्तिवेतन
disability relief and pensions निर्योग्यता साहाय्य और निवृत्तिवेतन
disability to sue वाद लाने की निर्योग्यता
inability to sue वाद लाने की अयोग्यता
disable *adj.* 1 निर्योग्य
2 विकल, विकलांग, अशक्त
disable *vb.* निर्योग्य करना
disabled *adj.* 1 निर्योग्य
2 अंगहीन (Const.), विकलांग, विकलीकृत
3 निरुपयोज्य
disabled and unemployable विकलांग और अनियोज्य व्यक्ति
be disabled from performing duties कर्तव्यपालन के निर्योग्य होना
disabled person विकलांग व्यक्ति
disabled vehicle विकलांग यान, निरुपयोज्य यान
disablement अंगहानि (Const.), विकलांगता *f.* (*see* disability)
disabling giddiness निर्योग्यकारी चक्कर
disabling statute निर्योग्यकारी परिनियम
disabuse *vb.* भ्रान्ति दूर करना (Beng.), भ्रम-निवारण
disaccharide *Chem.* द्विशर्करेय *n.*
disaccharose *Chem.* द्विशर्कराधु *n.*
disaccreditation (of a press correspondent) अनधिस्वीकृति *f.*

disacidify *vb.* (to free from acid) अम्लापनयन
disadvantage 1 अहित *n.*, अलाभ *m.*, असुविधा, हानि, क्षति *f.*
injury क्षति
hurt उपघात
detriment अहित
prejudice प्रतिकूल प्रभाव (Const.)
to his disadvantage उस को अलाभकारी (Const.), जिससे उसका अहित हो
alter to his disadvantage परिवर्तन करना जिससे उसका अहित हो
disaffected *adj.* वितुष्ट (ancient word)
dissatisfied असंतुष्ट
disaffection वितोष *m.* (ancient word)
dissatisfaction असंतोष
disafforest *vb.* 1 (to take proceeding under a Forest Act to have land declared as ceasing to be a reserved or protected forest—I.F.R.; to exempt from forest laws—Web.) निर्वनीकरण
2 = deforest वननाशन
disafforestation 1 निर्वनीकरण *n.*
2 वननाशन *n.*
disagio *Econ.* न्यन्तर *n.*
agio व्यन्तर
disagree *vb.* 1 असहमत होना, विमत होना, असमत होना, संमत न होना
2 विमिलन, मेल न खाना
disagreeable *adj.* अरुचिकर, अनभिमत
disagreeable odour अरुचिकर गन्ध
disagreeable smell अरुचिकर गन्ध, अनभिमत गन्ध
disagreeing विमिलन *n.*
disagreement 1 असहमति, असंमति, विमति *f.*, मतभेद *m.*
2 विमिलन *n.*, विमेल *m.*
disalicylic acid *Chem.* द्विनग्नलिक अम्ल
disalicylide *Chem.* द्विनग्नलेय *n.*
disallow *vb.* विनिषेध करना, अस्वीकार करना, अभ्यनुज्ञा न देना
disallowance अस्वीकृति *f.*
disallowed *adj.* अस्वीकृत
disallowed amount अस्वीकृत राशि, अनभ्यनुज्ञात राशि
disallow peremptorily आज्ञापक रूप से विनिषेध करना
disappear *vb.* 1 लुप्त होना, अदृश्य होना, खोया जाना
2 *Math.* तिरोभवन, तिरोभूत होना
3 *Chem.* लुप्त होना, लोपन
appear आविर्भूत होना
reappear पुनराविर्भूत होना
disappearance 1 लोप *m.*, अदर्शन *n.*
2 *Astron.* लोप *m.*, लोपन *n.*
disapprobation प्रतिनिन्दन *n.*
disapproval अननुमोदन
disapproval अननुमोदन *n.*
disapproval of Government शासन का अननुमोदन
disapprove *vb.* 1 अननुमोदन
2 प्रतिनिन्दन
disarm *vb.* निःशस्त्र करना
disarmament निःशस्त्रीकरण, शस्त्रालपन *n.*
disarmament conference शस्त्रालपन-संमेलन
disarmed district निःशस्त्रीकृत मण्डल
disassociation 1 (*dis* + *ad-* + *socius* सखि) निरासखीयन, निरायोजन *n.*
2 *Chem.* निरायोजन *n.*
electrical disassociation वैद्युत निरायोजन
photo-disassociation भा-निरायोजन
thermal disassociation तापीय निरायोजन
disastrous *adj.* भीषण, सर्वनाशी (-इन्)
disastrous fire भीषण आग
disastrous outbreak सर्वनाशी उद्भेद, भीषण उद्भेद
disavow *vb.* निःस्वीकार करना
deny निवर्तन करना, नाहीं करना
disown अनंगीकार करना
repudiate प्रत्याख्यान करना
disclaim (to renounce a claim or title) स्वत्व-त्याग करना
disazo *adj.* द्विरज, द्विरजक
disazo compound द्विरज संयोग
disband *vb.* सैन्यभंग करना, छिन्न भिन्न करना
disbar *vb. Law* विधिच्युत करना
disbelief अविश्वास *m.*
disbelieve *vb.* अविश्वास करना
disbench *vb. Law* न्यायासन-च्युत करना, पीठच्युत करना
disbenzol-disazo-*α*-naphthol *Col. Ind.* द्विभूंपव-द्विरज-अ-उत्तैलव
disburse *vb.* संवितरण, भुगतान करना
disbursed *adj.* संवितीर्ण, संवितरण किया गया, भुगतान किया गया
disbursement संवितरण *n.*, भुगतान
expenditure व्यय
disbursement certificate संवितरण-प्रमाणपत्र
disbursement guarantee संवितरण-प्रत्याभूति
disbursement loan संवितरण-उधार
disbursement of money धन-संवितरण
disbursement report संवितरण-प्रतिवेदन
disburser संवितरक *m.*
disburser's office संवितरक का कार्यालय
disbursing municipal committee संवितरक नगर-समिति
disbursing officer संवितरण-अधिकारी
disbursing treasury संवितरक कोषागार
disc 1 बिम्ब *m.*
2 *Bot.* (inside portion of the bulb) कन्दगर्भ *m.*
3 (of the capsule) कटोर *n.*
Disc. (discount) अप. (अपहार)
discard *vb.* 1 फेंक देना, दूर करना
2 (to dismiss from employment) निकालना, सेवामुक्त करना
disc crank *Mach.* बिम्ब कूर्पर
discernment विवेकिता *f.*
disc floret *Bot.* बिम्ब-पुष्पक
discharge *vb.* 1 उन्मोचन, उन्मुक्त करना
2 (from service) सेवामुक्त करना, सेवामोचन
3 (as, one's functions, duties) निर्वहण करना (Const.), निभाना, पालन करना
4 *Com.* (as, a debt, a liability) उन्मोचन, चुकाना
5 *Dyeing* मोचन
6 *Elec.* विभरण (प्रभरण charge)
7 *Law* उन्मोचन
discharge *n.* 1 उन्मोचन *n.*, उन्मुक्ति *f.*
2 सेवामुक्ति *f.*, सेवामोचन *n.*
3 (of duty) निर्वहण *n.* (Const.), निभाना, पालन *n.*
4 *Com.* उन्मोचन *n.*, चुकाना
5 *Dyeing* (a composition for removing a mordant or a dye.........) मोचन *n.*
6 *Elec.* a मोच *m.*
disruptive discharge प्रविदारी मोच
silent discharge मूक मोच
b (as, a battery) विभरण *n.* (charge प्रभरण)
7 *Irrig.* उन्मुक्ति *f.*
8 *Law* (legal release from confinement) उन्मोचन *n.*, उन्मुक्ति *f.*
9 *Med.* a (of pus, blood, etc.) स्राव *m.*
b (nervous, systolic) उत्सर्ग *m.*
in course of discharge उन्मोच्यमान
discharge a battery समूहा-विभरण

discharge a rule (to cancel, annul or revoke a rule) नियम को निराकृत करना
discharge black *Col. Ind.* मोचन काल
discharge blue *Col. Ind.* मोचन नील
discharge bordeaux *Col. Ind.* मोचन कपिशक
discharge brown *Col. Ind.* मोचन बभ्रु
discharge by operation of law *Law* विधि-प्रवर्तन द्वारा उन्मुक्ति
discharge certificate सेवामुक्ति-प्रमाणपत्र
discharge cock (EM. II.68) उन्मोचन-विवरी, निकालने का नल
discharged *adj.* 1 उन्मुक्त
2 सेवामुक्त
3 *Elec.* विभृत (*further see* discharge)
discharged bankrupt उन्मुक्त नष्टनिधि
discharged bill *Com.* उन्मुक्त विपत्र
discharged boys उन्मुक्त लड़के
discharged debtor उन्मुक्त अधमर्ण, उन्मुक्त ऋणी
discharged insolvent उन्मुक्त शोधाक्षम
discharged loan उन्मुक्त उधार
discharged men *Mil.* सेवामुक्त व्यक्ति
Discharged Prisoners' Aid Society उन्मुक्त-बन्दि-सहायता-समिति
discharged prize bond उन्मुक्त पुरस्कार-बन्ध
discharged securities उन्मुक्त प्रतिभूतियां
discharged soldier उन्मुक्त सैनिक
discharge during probation परिवीक्षा-काल में सेवामुक्त करना
discharge duties कर्तव्य-निर्वहण करना, कर्तव्य-पालन करना
discharged with disgrace *Law* सलाञ्छन सेवामुक्त
discharge from mouth or nostrils मुख अथवा नासाविवर से स्राव
discharge from service सेवामुक्त करना
discharge green *Col. Ind.* मोचन हरि
discharge in part अंशतः उन्मोचन
discharge its responsibilities अपना उत्तरदायित्व निभाना
discharge lake *Col. Ind.* मोचन लाक्षक
discharge lamp मोच-दीप
discharge navy blue *Col. Ind.* मोचन नाविक नील
discharge of a bill विपत्र-उन्मोचन
discharge of a cheque धनादेश-उन्मोचन
discharge of a contract संविदा-उन्मोचन
discharge of a debtor अधमर्ण-उन्मोचन
discharge of a liability देयता-उन्मोचन
discharge of a loan उधार का उन्मोचन, उधार चुकाना
discharge of bill विपत्र-उन्मोचन
discharge of debtor अधमर्ण-उन्मोचन
discharge of duty कर्तव्य-निर्वहण, कर्तव्य-पालन
discharge of electricity विद्युन्मोच
discharge of functions कृत्य-निर्वहण, कार्य-पालन
discharge of loan उधार का उन्मोचन, उधार चुकाना
discharge of official duties शासकीय कर्तव्यों का पालन
discharge of prisoners बन्दियों की उन्मुक्ति, बन्दी छोड़ना
discharge of receipt प्राप्ति-उन्मोचन
discharge orange *Col. Ind.* मोचन नारंग
discharge receipt उन्मोचन-प्राप्ति
discharge red *Col. Ind.* मोचन रक्त
discharge register उन्मोचन-पञ्जी
discharges *Irrig.* उन्मोक *m.*
discharge salt *Col. Ind.* मोचन लवण
discharge the duties of का कर्तव्य करना
discharge the functions of के कृत्य का निर्वहण करना (Const.)
discharge tube उन्मोचन-नाल
discharge value उन्मोचन-अर्हा
discharge without fault 1 *n.* बिना दोष सेवामुक्ति
2 *vb.* बिना दोष सेवामुक्त करना
discharging sewage मल-उन्मोचन
discharging the arrears अवशिष्ट चुकाना
discharging the functions कृत्यों का निर्वहण करना (Const.)
discharging tongs *Elec.* विभारी संदंश
disc harrow *Agric.* बिम्ब-मत्य
Dischidia *Bot.* घटपर्ण-प्रजाति
D. rafflesiana = pitcher plant (it has pitcher leaves—Willis) सामान्य घटपर्ण
disc huller बिम्ब-अपतुषक
Disciflorae *Bot.* बिम्बपुष्पाः *m.pl.*
discifloral *adj. Bot.* बिम्बपुष्प
disciflorous = discifloral
Discina *Zool.* (has a disk-like shell) बिम्बकवच-प्रजाति
discing बिम्बन *n.*
disciple शिष्य *m.*, चेला
disciplinable *adj.* अनुशास्य
disciplinarian अनुशास्ता (-तृ) *m.*
disciplinary *adj.* आनुशासिक, अनुशासन-संबन्धी (-इन्) (Const.)
disciplinary action आनुशासिक कार्यवाही
disciplinary and moral influences आनुशासिक और नैतिक प्रभाव
disciplinary cases आनुशासिक प्रकरण
disciplinary charges अनुशासन-प्रभार
disciplinary control आनुशासिक नियन्त्रण
disciplinary matter आनुशासिक विषय
disciplinary measure अनुशासनोपाय, आनुशासिक उपाय
disciplinary order आनुशासिक आदेश
disciplinary proceedings आनुशासिक कार्यवाही
disciplinary rule आनुशासिक नियम
discipline *n.* अनुशासन *n.* (Const.)
commit a breach of discipline अनुशासन-भंग करना
discipline *vb.* 1 अनुशासन सिखाना, सिधाना
2 विनयन
disciplined *adj.* अनुशिष्ट, अनुशासित
disc-jellies = sea-blubbers *Zool.* छत्र-बिम्बी (-इन्) *m.*
disclaim *vb.* 1 *Law* (to renounce a claim or title) स्वत्वत्याग करना
2 (to repudiate; to disown) अस्वीकार करना
disclaimer *Law* (a denial or disavowal of claim) स्वत्व-त्याग *m.*
disclaiming the property संपत्ति का स्वत्वत्याग
disclimax *Plant Ecol.* (the apparent climax due to the activities of men or domestic animals—Bor p. 100) कृत्रिम-काष्ठा *f.* (*see* climax)
disclose *vb.* प्रकट करना, उद्घाटित करना, उद्घाटन करना
disclosure उद्घाटन *n.*, प्रकट करना
discocarp *Mycol.* (an apothecium) विवृतकाय *m.*
Discocoelis *Zool.* बिम्बगुहा-प्रजाति
disc of packing *Mach.* संवेष्टन-बिम्ब
Discoglossidae *Zool.* (having a disc-like tongue) बिम्बजिह्व-वंश *m.*
discoglossus *Zool.* बिम्बजिह्व *m.*
discoid *adj. Zool.* बिम्बाभ
discoidal *adj. Zool.* बिम्बाभीय
discoidal placenta = discoplacenta *Zool.* बिम्ब-जरायु
discol (an internal combustion fuel, 50% alcohol सुषव, 25% benzol धूपव

and 25% of hydrocarbons उद्‌गार) *Chem.* सुधूव *m.*
discolour *vb.* विवर्णन, त्रिवर्ण करना
discolouration 1 (state of being discoloured) विवर्णता *f.*
2 (act of discolouring) विवर्णन *n.*
3 *Plant Pathol.* वर्णभेद *m.*
discoloured *adj.* विवर्ण, विवर्णित
discoloured grains विवर्ण धान्य
discoloured or chalky grains विवर्ण अथवा खटीवर्ण धान्य
discolourization वर्णापनयन *n.*
Discomedusae *Zool.* (having a flattened umbrella) चिपिटछत्रिक-गण *m.* (गण order)
discomfort असुविधा *f.*, असुख *n.*
discommodity 1 (any substance or action that possesses disutility) अनुपयोगिता *f.*, अनुपयोगी वस्तु
2 कष्टकारिता *f.*
discommon *vb. Law* (to deprive of the right of common) सामान्याधिकार से च्युत करना
Discomyces *Bot.* बिम्ब-कवकानि *n.pl.*
Discomycetes *Bot.* बिम्ब-कवकानि *n.pl.*
disconcert *vb.* विलक्षीकरण
disconnect *vb.* 1 अपयोजन, अलग करना, पृथक करना, संबन्ध तोड़ना
2 *Elec.* अपयोजन
disconnection अपयोजन *n.*
discontent असंतोष *m.*
dissatisfaction असंतृप्ति
satisfaction संतृप्ति (fr. Mal.), संतोष
discontinuance 1 विरमण *n.*, विराम *m.*, बन्द करना
2 *Law* विराम *m.*
discontinuance of possession *Law* धारण-विराम
discontinuation विराम *m.*
discontinue *vb.* (cease) विरमण, बन्द करना
discontinued *adj.* विरत, बन्द
discontinue the supply of water पानी बन्द करना
discontinuity 1 असंतानिता *f.*
2 *Math.* असंतति *f.*
discontinuous *adj.* असंतानी (-इन्), असंतत
discontinuous distribution असंतत विस्तार
discontinuous easement *Law* सविराम सुविधा
discontinuous material असंतत सामग्री
discontinuous series *Statistics* असंतत माला
discontinuous variation *Evolution* असंतत विभेद, असंतत विभेदन
disco-placenta *Zool.* बिम्ब-जरायु
Discorbina *Zool.* संबिम्ब-प्रजाति
discord 1 विसंवाद *m.*, अनैक्य, असामञ्जस्य *n.*
2 *Phys.* विसंवाद *m.*
Discosoma *Zool.* भौमपुष्प-प्रजाति
discount *n.* 1 *Com.* अपहार *m.*, बट्टा
2 *Com.* पूर्वप्राप *m.*
cash discount रोक-अपहार
customary discount रूढ अपहार
discount *vb. Com.* 1 पूर्वप्रापण
2 अपहार काटना, बट्टा काटना
discount a bill 1 विपत्र पूर्वप्रापण
2 विपत्र पर बट्टा काटना
discount account अपहार-लेखा
discount allowed दत्त अपहार
discount broker अपहार-मध्यग
discount column अपहार-स्कम्भ
discounted *adj. Com.* पूर्वप्रापित
discountenance *vb.* अनुत्साहित करना
discountenanced *adj.* अनुत्साहित
discount house (their chief business is to discount bills of exchange) पूर्वप्रापण-गृह
discounting *Com.* पूर्वप्रापण *n.*
discount market (a market dealing in bills of exchange) विपत्र-विपणि
discount off purchases क्रय पर अपहार
discount off sales विक्रय पर अपहार
discount on issue of debentures ऋण-पत्र-निर्गमन पर अपहार
discount on issue of shares अंश-निर्गमन पर अपहार
discount on loans उधारों पर अपहार
discount rate अपहार-अर्घ
discount received प्राप्त अपहार, प्राप्त बट्टा
discount vendor अपहार-विक्रेता
discourage निरुत्साहित करना
discourage the tender of gifts उपहार-प्रदान को निरुत्साहित करना
discourse प्रवचन *n.*
discourtesy अशिष्टता *f.*
discover *vb.* 1 आविष्कार करना, प्रकट करना
2 पता निकालना
to be discovered पता चलना (Const.)
discovered to be void शून्य पता लगे
discoverer आविष्कर्ता (-तृ) *m.*
discovert *Law* (unmarried, unprotected) अविवाहिता, अनाश्रिता *f.* (see damsel)
discovery 1 (as in, discovery of radium) आविष्कार *m.*
2 (exploration, investigation) अन्वेषण *n.*
3 *Law* (the disclosure by a party to an action or proceeding of facts or documents which will afford material evidence in determining the rights of the party asking it) प्रकटीकरण *n.*, प्रकट करना (Const.)
bill of discovery *Law* प्रकटीकरण-लेख
discovery by interrogatories *Law* परिप्रश्नों द्वारा पता निकालना
discovery claim *Law* अन्वेषणाश्रित अध्यर्थना
discovery of persons wrongfully confined सदोष निरुद्ध व्यक्तियों का पता लगाना
disc plough बिम्ब-हल
discredit 1 अपप्रत्यय *m.*
2 अविश्वास *m.*
discredit *vb.* अविश्वास करना
discreet *adj.* विचारशील
discrepancy विभेद, विमेल, विसंवाद *m.*, भिन्नता *f.*, भेद *m.*, भ्रान्ति, असंगति *f.*
adjust discrepancies विभेदों का समायोजन करना
reconcile a discrepancy विभेद का समाधान करना
discrepancy statement विभेद-विवरण
discrepant *adj.* विभेदी (-इन्)
discrepant factors विसंवादी कारक, असंगत कारक
discrete *adj.* 1 पृथक्, अलग
2 = broken *Statistics* खण्डित
discrete series = broken series *Statistics* खण्डित माला
discrete shells *Phys.* पृथक् कर्पर
discrete variable खण्डित चल
discretion *Law* विवेक, स्वविवेक *m.*
foresight दूरदर्शिता
forethought पूर्वविचार
prudence प्राज्ञता
at the discretion of के विवेकानुसार
free and unqualified discretion *Law* मुक्त और अबाध विवेक
judicial discretion *Law* न्यायिक विवेक

discretionary *adj.* विवेक-, विवेकगत, विवेकाधीन
discretionary duty विवेकगत कर्तव्य
discretionary expenditure विवेकाधीन व्यय
discretionary grant विवेकाधीन अनुदान, विवेकानुदान
discretionary power 1 विवेक-शक्ति, स्वविवेक-शक्ति
2 विवेक-बुद्धि *f.*
judicial power न्यायिक शक्ति
discretion of court न्यायालय-विवेक
discriminal *adj.* विभेदात्मक
discriminant *Math.* विवेचक *m.*
discriminate *vb.* विभेद करना (Const.), विवेचन (*see* distinguish)
discriminate against विरुद्ध भेद करना
discriminating duties *Pol. Econ.* विभेदकारी शुल्क
discriminating freight rates विभेदकारी भाटक-अर्घ
discriminating tariff विभेदकारी प्रशुल्क
discrimination 1 विभेद *m.* (Const.), भेदभाव, विभेद करना
2 विवेचन *n.*
3 *Math.* विवेचन *n.*
discrimination in pricing मूल्य में भेदभाव करना
discriminatory *adj.* विभेदकारी (-इन्), विभेदक
discriminatory currency practices विभेदककारी चलार्थ-व्यवहार
discriminatory practices विभेदकारी व्यवहार
disc saw = circular saw बिम्ब-क्रकच, गोल आरा
disc signal *Rly.* बिम्ब संकेत
disc system (EM. I.308) बिम्ब-पद्धति
discus proligerus = cumulus oophorus *Zool.* (contains the egg) अण्डधर बिम्ब
discuss *vb.* चर्चा करना (Const.)
discussion चर्चा *f.* (Const.)
deliberation पर्यालोचन
debate वाद-विवाद (Const.)
dispute विवाद (Const.)
controversy प्रतिवाद (Const.)
discuss the position स्थिति की चर्चा करना
discuss the question प्रश्न पर चर्चा करना
disdainful *adj.* तिरस्कारी, अवमानी (-इन्), घृणापूर्ण, घृणात्मक
disdiazo- *Chem.* द्विर्द्वयज-

disease रोग *m.*
disease carrier रोग-वाहक
disease control रोग-नियन्त्रण
diseased *adj.* रोगग्रस्त, रुग्ण
diseased condition रुग्ण अवस्था
diseased individual रुग्ण व्यक्ति
diseased organs रोगग्रस्त अंग
diseased spleen रुग्ण प्लीहा
diseased tree *Forestry* रुग्ण वृक्ष
disease of appendix आन्त्रपुच्छ-रोग
disease of rice चावल का रोग
disease of skin चर्म-रोग
disease of special senses विशेष इन्द्रियों के रोग
disease of the eye-ball अक्षिगोल-रोग
disease of the eye-lids नेत्रच्छद-रोग
disease-producing रोगकारी (-इन्)
disease-resistance रोग-रोध
diselenide *Chem.* द्विसेलेनाइड *n.*
disembargo *vb.* *Law* (to release from embargo अधिरोध) अधिरोध हटाना
disembark *vb.* 1 नौका से उतरना, उतरना, अवतरण
2 नौका से उतरना, उतारना, अवतारण
disembarkation *see* disembark
disembody *vb.* *Mil.* (to discharge temporarily as a body) समूहोन्मुक्त करना, समूहोन्मोचन
disenfranchise = disfranchise
disengage *vb.* 1 वियुक्त करना, पृथक् करना, अलग करना
2 *Chem.* निरभियोजन (*Cf.* अभियोजन engage)
become disengaged (as, flags are liable to become disengaged) *Admin.* अलग हो जाना
disengaged line (of a telephone) अव्यापृत तन्तु
disentangle *vb.* सुलझाना
disentitle *vb.* *Law* स्वत्वच्युत करना
disepalous *adj.* *Bot.* द्विनिदल (निदल sepal)
disequilibrium असमतोल, विसंतुलन
difference भेद
dissymmetry वैषम्य, विसंमिति
inequality असमता
disparity असमता, असमार्हता
disestablish *vb.* स्थापितोच्छेद करना, बन्द करना
disestablishment (as, of a Nyaya Panchayat) स्थापितोच्छेद, बन्द करना
disfavour
view with disfavour प्रतिकूल समझना, अच्छा न समझना

disfigure *vb.* विरूपण, कुरूप बनाना, बिगाड़ना (*see* deform)
disfigurement विरूपण *n.*
disfigurement of the face मुख-विरूपण
disforest *vb.* 1 = disafforest निर्वनीकरण
2 = deforest वननाशन
disforestation 1 निर्वनीकरण *n.*
2 वननाशन *n.*
disfranchise *vb.* (to deprive of a franchise) मताधिकारवञ्चन, मताधिकार छीन लेना, मतदान से वञ्चित करना
disgrace अपयश, अपमान *n.*
disgraced *adj.* अपमानित (*see* dishonoured)
disgraceful *adj.* अपयशस्कर
disgraceful conduct of an unnatural kind (PR.333) अपयशस्कर मैथुनिक आचरण
disgraceful or serious offence अपयशस्कर अथवा गम्भीर अपराध
disguise *n.* छद्मवेष *m.*
cover आवरण
disguise *vb.* छद्मवेष करना
dish शरावक *n.*
acid dish अम्ल-शरावक
aluminium dish स्फटधातु-शरावक
alundum dish स्फटीविन्द-शरावक
crystallizing dish स्फटन-शरावक
culture dish संवर्ध-शरावक
filtering dish पावन-शरावक
incineration dish भस्मीकरण-शरावक
moisture dish आर्द्रता-शरावक
nickel dish रूपक-शरावक
petri dish संवर्ध-शरावक
silica dish सैकजा-शरावक
weighing dish तोलन-शरावक
dishalaga = horsehoof *Bot.*
dish cloth पात्र-वस्त्र, पात्र-प्रोञ्छ
dishearten *vb.* हताश करना
disheartening work हताश करने वाला काम
disherison (disinheritance) दायच्युति *f.*
dishonest *adj.* अशुचि, अनृजु, बेइमान
dishonest acquisition अनृजु अर्जन
dishonest intent (intention) अनृजु अभिप्राय
dishonest removal अनृजु उपाय से हटाना
dishonesty अनृजुता, अशुचिता *f.*, बेइमानी
dishonesty, fraud or infringement of orders अशुचिता, धोखा अथवा आदेशों का अतिलंघन
dishonour *n.* अनादर *m.* (*see* contempt)

dishonour *vb.* 1 अनादर करना
2 *Com.* (as, a cheque) अनादरण
dishonour a bill विपत्र-अनादरण
dishonour a cheque धनादेश-अनादरण
dishonour by non-acceptance अस्वीकृति द्वारा अनादरण
dishonour by non-payment अशोधन द्वारा अनादरण
dishonoured *adj.* अनादृत
disgraced अपमानित
repudiated प्रत्याख्यात
disowned अनंगीकृत
rejected अस्वीकृत
dishonoured bill अनादृत विपत्र
dishonoured by non-acceptance अस्वीकृति द्वारा अनादृत
dishonoured by non-payment अशोधन द्वारा अनादृत
dishonoured cheque अनादृत धनादेश
dishonour of a bill विपत्र-अनादरण
dishonour of a cheque धनादेश-अनादरण
dishonour woman (to violate the chastity of a woman) स्त्री का सतीत्व नाश करना, स्त्री का अनादर करना
disilane *Chem.* द्विसैकीन्य *n.*
disilicane *Chem.* द्विसैकतीन्य *n.*
disilicate *Chem.* द्विसैकतीय
disilicic acid *Chem.* द्विसैकतिक अम्ल
disilicide *Chem.* द्विसैकतेय *n.*
disillusionment भ्रमनिवृत्ति *f.*, भ्रमापमोचन *n.*
disiloxane *Chem.* द्विसैजिन्य *n.*
disincarcerate *vb.* (to release from imprisonment) कारामुक्त करना
disinclination अनभिनति, अरुचि, अप्रवृत्ति *f.*
disincorporate *vb.* (to make void an incorporation of a company, etc.) अपनिगमन, निगमन शून्य करना
disinfect *vb.* रोगाणुनाशन, रोगाणु नाश करना
disinfectant 1 *adj.* रोगाणुनाशक, रोगाणुनाशी (-इन्)
2 *n.* रोगाणुनाशक *m.*
disinfectant liquid रोगाणुनाशक तरल
disinfectant solution रोगाणुनाशक विलयन
disinfectant testing apparatus रोगाणुनाशक परीक्षण-साधित्र
disinfected *adj.* नाशितरोगाणु
disinfecting रोगाणुनाश
disinfecting candle *Pharm.* रोगाणुनाशवर्ति
disinfecting materials रोगाणुनाशी पदार्थ
disinfection रोगाणुनाशन *n.*, रोगाणुनाश *m.*
disinfection of house गृह-रोगाणुनाशन
disinfective *adj.* रोगाणुनाशी (-इन्)
disinfector 1 (one who disinfects) रोगाणुनाशयिता (-तृ) *m.*
2 (an apparatus for applying disinfectants) रोगाणुनाशित्र *n.*
disinfest *vb.* *Plant Pathol.* परिनाशन, निर्दूषण (*Cf.* infest दूषण)
disinfestant *Plant Pathol.* परिनाशक, निर्दूषक *m.*
disinfestation *Plant Pathol.* परिनाश *m.*, परिनाशन, निर्दूषण *n.*
disinflation विस्फीति *f.* (*see* inflation)
disinherit *vb.* *Law* दायच्युत करना
disinheritance *Law* दायच्युति *f.*
disinsectization कीटनाशन *n.*
disintegrable *adj.* वियोज्य
disintegrant वियोजक *m.*
disintegrate *vb.* वियोजन
disintegrated *adj.* (as, by urine) वियोजित
disintegrated cells *Bot.* विघटित कोशाएं
disintegrating action *Road Const.* वियोजन-क्रिया
disintegration 1 वियोजन *n.*
artificial disintegration कृत्रिम वियोजन
atomic disintegration परमाण्विक वियोजन
2 *Bot.* विघटन *n.*
3 (of rocks) वियोजन *n.*
disintegration of atom *Phys.* परमाणुवियोजन
disintegrative = disintegratory *adj.* वियोजी (-इन्)
disintegrator वियोजक *m.*
disintegratory = disintegrative
disinter corpses शव-उत्खनन *n.*
disinterested witness निर्लिप्त साक्षी
disinterment उत्खनन, शवोत्खनन *n.*
disintoxicate = detoxicate
disinvestment *Finance* अपनियोजन *n.*
disjunction 1 वियोजन *n.*
2 (separation of two whole chromosomes, the paternal and maternal members of the homologous pair which, at synapsis, united to form a bivalent—McLean I.32) वियुक्ति *f.*
disjunctive *adj.* 1 असंयुक्त
2 *Logic* (as, a proposition expressing alternatives) वैकल्पिक, विकल्पवाची (-इन्), विकल्पयुत
disjunctively पृथक्, अलग
disjunctive syllogism *Logic* वैकल्पिक संवाक्य
disjunctive symbiosis *Biol.* असंयुक्त सहजीवन
disk *see* disc
dislike अरुचि, विरक्ति, विमुखता *f.*
dislocate *vb.* 1 (displace) विस्थापन, अस्तव्यस्त करना
2 (as joints) विसंधान
dislocated trade विस्थापित व्यापार
dislocation 1 विस्थापन *n.*, अस्तव्यस्त होना
2 विसंधान *n.*
dislocation of business व्यापार का अस्तव्यस्त होना, व्यापार का विस्थापन
dislocation of labour श्रम-विस्थापन
dislocation of normal trade सामान्य व्यापार का विस्थापन
dislocations of strata *Geol.* स्तृत-विस्थापन
dislodge *vb.* विस्थापन, विस्थापित करना
disloyal *adj.* राजभक्तिहीन, राज्यविरोधी (-इन्)
disloyal language राज्यविरोधी भाषा
disloyalty अभक्ति *f.*
Dismal Swamp (of Virginia) विषादानूप *m.*
dismantle *vb.* 1 (to tear down, to raze or destroy) उद्ध्वस्त करना, तोड़ना (*see* demolish)
2 (to take to pieces temporarily) खण्डकरण
dismantled buildings उद्ध्वस्त भवन
dismantled materials उद्ध्वस्त सामग्री
dismantlement उद्ध्वंसन, खण्डकरण *n.*
dismantling (to take to pieces) खण्डकरण *n.*
dismantling a factory निर्माणी का खण्डकरण
dismembered river विच्छिन्न नदी
dismenia = dysmenorrhea कष्टार्तव
dismiss *Drill* उत्सर्गः
dismiss *vb.* 1 (from service) पदच्युत करना (Const.), पद से हटाना (Const.)
2 *Law* अपास्त करना
3 उत्सर्जन
4 निस्सारण, निकालना
discharge (from service) सेवामुक्त

करना
remove (from service) अपनयन, हटाना
dismissal 1 (from service) पदच्युति *f.*, पदच्युत करना, वियुक्ति *f.* (opp. of नियुक्ति), सेवावियुक्ति *f.*
2 *Law* अपास्त करना, अपासन *n.*
3 उत्सर्जन *n.*
4 (of a pupil) निस्सारण *n.*, निकालना
appointment and dismissal नियुक्ति और वियुक्ति
dismissal of action *Law* वाद अपास्त करना
dismissal of suit *Law* वाद अपास्त करना
dismiss with disgrace अपयश के साथ पदच्युत करना
dismortgage *vb. Law* बन्धकमुक्त करना
dismount *vb.* 1 अवरोहण, उतरना
2 अवतारण, उतारना
dismutation *Chem.* (simultaneous oxidation जारण and reduction प्रहासन in which one group or molecule of a compound is oxidized and another reduced) जारह्रास *m.*
disnomy (bad legislation) कुविधान *n.*
disobedience आज्ञोल्लंघन, -उल्लंघन *n.* (*see* defiance)
disobedience of order आदेशोल्लंघन
disobey *vb.* (आज्ञा का) उल्लंघन करना
disobeyed *adj.* उल्लंघित
disobey orders आदेशोल्लंघन करना
disodic *adj. Chem.* द्विक्षारिक
disodium *Chem.* द्विक्षारातु
disodium hydrogen phosphate द्विक्षारातु उदजन भास्वीय
disodium phosphate द्विक्षारातु भास्वीय
disolute *adj.* लम्पट
disorder 1 दोष, विकार *m.*, अव्यवस्था *f.*
2 शान्तिभंग *m.*, गड़बड़
disorderly *adj.* 1 (as, behaviour) उच्छृंखल
2 अस्तव्यस्त, अव्यवस्थित, क्रमहीन (*see* inordinate)
disorderly conduct उच्छृंखल आचरण
disorderly house *Law* गणिकालय *m.*
disorderly inn *Law* (resorted to by persons of bad character) दुराचार-पान्थशाला
disorderly or improper manner अव्यवस्थित अथवा अनुचित प्रकार
disorderly person उच्छृंखल व्यक्ति
disorders of blood रुधिर-विकार
disorders of metabolism चयापचय-विकार
disorders of nutrition आहारपोषण के विकार
disorders of rhythm *Med.* लय-विकार
disorganization विघटन, विसंघटन *n.*
disorganize *vb.* विघटन, विघटित होना, विसंघटन
disorganized *adj.* विघटित, विसंघटित
disown *vb.* अनंगीकार करना
disowned *adj.* अनंगीकृत (*see* dishonoured)
disoxidate = deoxidize
disoxidation = deoxidation
disoxygenate = deoxidize
disoxygenation = deoxidization
disozonize *vb. Chem.* निष्प्रजारण
disparage *vb.* अववाद करना (अववाद ancient word), अनादर करना (*see* deride)
disparate *adj.* असंवादी (-इन्)
disparate points *Ophthalmol.* असंवादी बिन्दु ('non-corresponding')
disparity 1 असमता *f.*
2 *Math.* असमार्हता *f.*
disparity fine असमता-दण्ड
disparity of prices मूल्य-असमता
dispassionate *adj.* (impartial) निष्पक्ष, निरपेक्ष
dispatch *see under* despatch
dispauper *vb.* (to deprive of the privilege of suing in forma pauperis) अकिंचनता से वञ्चित करना
dispel *vb.* दूर करना, भगा देना
dispensary औषधालय *m.* (Const.)
dispensary account औषधालय-लेखा
dispensary committee औषधालय-समिति
dispensary contingencies औषधालय-संभाव्यताएं
dispensary donation register औषधालय-दान-पञ्जी
dispensary establishment औषधालय-कर्मचारी
dispensary fund औषधालय-निधि
dispensary fund budget औषधालय-निधि-आयव्ययक
dispensary fund committee औषधालय-निधि-समिति
dispensary fund compounder औषधालय-निधि-संयोजक
dispensary fund hospital औषधालय-निधि-चिकित्सालय
dispensary fund servant औषधालय-निधि-सेवक
dispensary hours औषधालय-कार्यकाल
dispensary inspection note औषधालय-निरीक्षा-टिप्पण
dispensary staff औषधालय-कर्मचारी
dispensary subscription register औषधालय-अभिदान-पञ्जी
dispensary town औषधालय-नगर
dispensation 1 *Law* (suspension of a rule of law in a case) विमुक्त करना
2 (administration, management) व्यवस्था *f.*, प्रबन्ध *m.*
dispensatory औषधनिकाय *m.* (निकाय = संहिता is well known in Buddhist scriptures *e. g.* दीघनिकाय, संयुत्तनिकाय)
formulary योगसंहिता
pharmacopoeia भेषजसंहिता
dispense *vb.* 1 देना, करना
2 हटाना
3 विमुक्त करना
4 औषधवितरण, औषधयोजन
dispenser औषधवितरक, औषधयोजक *m.*
dispense with न करना
is dispensed with की आवश्यकता न समझी जाए
dispense with the service सेवा से हटाना, सेवा-मुक्त करना
dispensing औषध-वितरण, औषध-योजन *n.*
dispensing balance औषध-तुला
dispensing chemist औषधवितरक रसायज्ञ, औषध-रसायज्ञ
dispensing room (in a hospital) औषध-वितरण-कोष्ठ
dispensing table औषधवितरण-पटल
dispeople *vb.* जनशून्य करना
dispergate *Physical Chem.* = disperse (a colloid)
dispersal 1 विप्रथन *n.*, फैलाना
2 विसर्जन *n.* (Const.)
3 *Bot.*, *Zool.* अपकिरण *n.*
dispersal mechanism *Bot.* अपकिर रचना
dispersal of fairs मेलों का विसर्जन
dispersal of fruits *Bot.* फलापकिरण
dispersal of seed बीजापकिरण
dispersal scheme (CSON. 421) विप्रथन-योजना (विप्रथन spreading out)
disperse *vb.* 1 भंग करना, तितर बितर करना, विच्छिन्न करना, निर्व्यूढ करना
2 विप्रथन, फैलाना
3 विसर्जन (Const.)
4 *Biol.*, *Chem.*, *Phys.* अपकिरण
dispersed *adj.* 1 विच्छिन्न, निर्व्यूढ
2 विसर्जित

3 अपकीर्ण
dispersed phase *Physical Chem.* अपकीर्ण प्रावस्था
dispersing of fairs मेलों का विसर्जन
dispersion 1 विसर्जन *n.*
2 *Phys., Statistics* अपकिरण *n.*
3 (removal of inflammation) शोथ-शान्ति *f.*
dispersion curve अपकिरण-वक्र
dispersion method अपकिरण-रीति
dispersion of light प्रकाशापकिरण
dispersion or variability *Statistics* अपकिरण अथवा विचरणशीलता
dispersion theory अपकिरण-वाद
dispersity *Physical Chem.* (degree of dispersion) अपकिरता *f.*
dispersive power *Optics* अपकिरण-शक्ति
dispersoid *Physical Chem.* (matter which has undergone dispersion) अपकीर्ण *n.*
dispersoidology (colloid chemistry) अपकीर्ण-रसायन *n.*
disphenoidal *adj. Cryst.* द्विस्फानाभ
displace *vb.* विस्थापन, निरसन
displaced *adj.* विस्थापित (Const.), निरस्त
displaced bank विस्थापित अधिकोष
displaced creditor विस्थापित उत्तमर्ण
displaced debtor विस्थापित अधमर्ण
displaced liquid विस्थापित तरल
displaced person विस्थापित व्यक्ति
displaced personnel विस्थापित सेविवर्ग
Displaced Persons (Claims) Act विस्थापित-व्यक्ति-(अभ्यर्थना) अधिनियम
Displaced Persons (Debts Adjustment) Act विस्थापित-व्यक्ति-(ऋण-समायोजन) अधिनियम
Displaced Persons (Institution of Suits) Act विस्थापित-व्यक्ति-(वाद-संस्थापन) अधिनियम
Displaced Persons (Legal Proceedings) Act विस्थापित-व्यक्ति-(वैधिक कार्यवाही) अधिनियम
Displaced Persons (Loans) Rules विस्थापित-व्यक्ति-(उधार) नियम
displaced students विस्थापित विद्यार्थी
displacement 1 विस्थापन, निरसन *n.*
2 *Geol.* विस्थापन *n.*
electron displacement विद्युदणु-विस्थापन
displacement current *Elec.* विस्थापन-वाह
displacement effect *Psychoanalysis* विस्थापन-प्रभाव
displacement law विस्थापन-नियम
displacement of gravid uterus गर्भयुत गर्भाशय का विस्थापन
displacement pump *Mach.* विस्थापन-उदञ्च
displacement reaction विस्थापन-प्रतिक्रिया
displacement rule विस्थापन-नियम
displacement series विस्थापन-माला
displacements of uterus गर्भाशय-विस्थापन
displacement ton विस्थापन-प्रटन
displacer 1 (a person) विस्थापक *m.*
2 (an apparatus) विस्थापित्र *n.*
display *vb.* 1 प्रदर्शन करना
2 प्रकट करना
display in a conspicuous place प्रमुख स्थान पर लगाना
display *n.* प्रदर्शन *n.*
display negligence प्रमाद करना
displeasure *Admin.* अप्रसाद *m.*
Disporum *Bot.* (a genus of the lily-of-the-valley दरीनलिनी family) गुहानलिनी-प्रजाति
disposable balance निवर्त्य शेष
disposal 1 निर्वर्तन *n.*, निबटारा, निबटाना
2 *Admin.* (as, of a case) निर्वर्तन *n.*, निबटारा
3 व्यवस्थापन *n.*, व्यवस्थापना, व्यवस्था *f.*, विक्रय *m.*
4 अपवहन *n.*
5 व्ययन *n.* (Const.)
awaiting disposal निर्वर्तनापेक्षी
under disposal निर्वर्तनाधीन
at the disposal के अधीन, को सौंपा गया
Disposal Board निर्वर्तन-मण्डल
disposal by negotiation बातचीत द्वारा निर्वर्तन
disposal depot निर्वर्तनागार
Disposal Directorate निर्वर्तन-संचालकालय
disposal field निर्वर्तन-क्षेत्र
disposal godown निर्वर्तन-कोष्ठागार
disposal of beneficial interest therein तदन्तर्गत हितकारी स्वत्व का निर्वर्तन
disposal of business कार्य-निर्वर्तन, कार्य का निबटारा
disposal of convict बन्दि-निर्वर्तन
disposal of dead शव-निर्वर्तन, अन्तिम क्रिया, उत्तरक्रिया (Mar.)
disposal of duties कर्तव्य-निर्वर्तन
disposal of file नस्ती का निर्वर्तन
disposal of non-banking assets अनधिकोषण-परिसंपत् का निर्वर्तन
disposal of papers पत्र-निर्वर्तन
disposal of property संपत्ति-निर्वर्तन
disposal of rain water वर्षाजल-अपवहन
disposal of refuse कूड़ेकचरे का अपवहन
disposal of revenue work राजस्व-कार्य का निर्वर्तन
disposal of sewage मलापवहन
disposal of stock स्कन्ध का निर्वर्तन
disposal of the case प्रकरण का निर्वर्तन
disposal of the letter पत्र-निर्वर्तन
disposal of trees and timber वृक्षों और लकड़ी का निर्वर्तन
disposal of wood *Forestry* काष्ठ-निर्वर्तन, लकड़ी बेचना
disposal of work कार्य-निर्वर्तन
disposal register निर्वर्तन-पञ्जी
disposals निर्वर्तन *n.*
disposal store निर्वर्तन-विक्रयागार
disposal surplus निर्वर्तन-अतिरेक
disposal works *Sewage* निष्कासन-कर्मान्त (कर्मान्त ancient word)
dispose *vb.* 1 निर्वर्तन, निबटाना (Const.), निबटारा करना (Const.)
2 बेचना
3 समाप्त करना
4 व्ययन (Const.)
5 व्यवस्थापन, व्यवस्था करना
disposed-off case निर्वर्तित प्रकरण
disposed-off passport applications निर्वर्तित पारपत्र-आवेदन
disposed to agree सहमत-प्राय है
dispose of *see* dispose
dispose of lease-hold rights पट्टधृत अधिकार बेचना
disposing mind व्यवस्थापन-बुद्धि *f.*, विवेक *m.*
disposition 1 (natural or prevailing spirit) स्वभाव *m.*, वृत्ति, मनोवृत्ति *f.*
2 (ordering or arranging of anything) विन्यास *m.*
3 (act or power of disposing) निर्वर्तन *n.*, निबटारा
4 व्ययन *n.* (Const.)
instinct नैसर्गिक प्रवृत्ति
inclination अभिनति, झुकाव
nature स्वभाव, प्रकृति
propensity सहज प्रवृत्ति, दुष्प्रवृत्ति
proneness उन्मुखता, प्रवणता
trend उपनति
tendency प्रवृत्ति
disposition of leaves = phyllotaxis
dispossess *vb.* 1 *Law* धारणच्युत करना

2 व्यतिधारण, व्यतिरोपण (व्यतिरोपित 'dispossessed of' MBh.)
dispossessed *adj.* धारणच्युत
dispossession 1 *Law* धारणच्युति *f.*
2 *Law* (abandonment of possession by one entitled to it—Aiyar) धारण-त्याग *m.*
3 व्यतिधारण, व्यतिरोपण *n.*
dispossession otherwise than in due course of law विध्युचित प्रक्रिया को छोड़ अन्यथा धारणच्युति, विध्यतिरिक्त धारणच्युति
disproportion *n.* व्यनुपात *m.*
disproportion *vb.* व्यनुपातन
disproportional = disproportionate *adj.* व्यनुपाती (-इन्)
disproportionate 1 *vb.* व्यनुपातन
2 *adj.* व्यनुपाती (-इन्)
disproportionately व्यनुपात से
disproportionate size व्यनुपाती परिमाण
disproportionation *Chem.* (transformation of a substance into *two* dissimilar compounds; *dis-* द्वि(-) द्वि-रनुपातन *n.*
disproved *adj.* अप्रमाणित
disputable *adj.* विवाद्य, विवादास्पद
disputable claim विवादास्पद अभ्यर्थना
disputable presumption *Law* विवाद्य धारणा
disputant विवादक *m.*
dispute *n.* विवाद *m.* (Const.), झगड़ा
dispute *vb.* विवाद करना
dispute as to age आयुसंबन्धी विवाद
dispute as to apportionment अभि-भाजन-संबन्धी विवाद
dispute clerk विवाद-लिपिक
disputed विवादग्रस्त, विवाद-
disputed case विवाद-विषय, विवादग्रस्त प्रकरण
disputed claim विवादग्रस्त अभ्यर्थना
disputed debt विवादग्रस्त ऋण
disputed ownership विवादग्रस्त स्वामित्व
disputed property विवादग्रस्त संपत्ति
disputed succession विवादग्रस्त उत्तरा-धिकार
disqualification अनर्हता *f.* (Const.)
inability अयोग्यता
disability निर्योग्यता
ineligibility अपात्रता (*see* disability)
disqualification for interest *Law* हित के कारण अनर्हता
disqualified *adj.* अनर्हित (Const.)
disqualified or unfit for के लिए अनर्हित अथवा अयोग्य
disqualified proprietor अनर्हित अधि-स्वामी
disqualify *vb.* अनर्हीकरण (Const.), अनर्ह ठहराना, अनर्ह करना (बनाना)
disqualify for appointment नियुक्ति के लिए अनर्ह ठहराना
disregard *n.* उदासीनता, उपेक्षा *f.*
disregard *vb.* उपेक्षा करना (Const.), ध्यान न देना
in absolute disregard of की ओर सर्वथा ध्यान न देते हुए
disregarded *adj.* उपेक्षित (Const.)
disregard of authority प्राधिकार-उपेक्षा
disregard of order आदेश की उपेक्षा
disreputable antecedents कुख्यात प्राक्चरित्र
disreputable conduct बुरा आचरण
disrespectful *adj.* अनादरपूर्ण
disrespectful or improper language अनादरपूर्ण अथवा अनुचित भाषा
disrupt *vb.* प्रविदारण
disrupter प्रविदारक *m.*
disruptic *adj. Phys.* प्रविदारक
disruption प्रविदारण *n.*
disruptive *adj.* प्रविदारी (-इन्)
disruptive action प्रविदारी क्रिया
disruptive discharge प्रविदारी मोच
disruptive force *Phys.* प्रविदारी बल
disrupture = disruption
Dissacus *Paleontol.* (catlike creodonts—Lull p. 552) विडालक्रव्याश-प्रजाति
dissatisfaction असंतोष *m.*, असंतृप्ति *f.* (Mal.) (*see* disaffection)
dissatisfied *adj.* असंतुष्ट (*see* disaffected)
dissect *vb.* 1 (to divide into separate parts) विभाजन
2 (to cut in pieces) विच्छेदन
3 *Med.* विच्छेदन
dissecting knife विच्छेदन-क्षुरी
dissecting microscope विच्छेदन-अण्वीक्ष
dissection विच्छेदन *n.*
dissection hall विच्छेदन-शाला
disseizin *Law* अधिधारणोत्सादन, भूमि से निकालना (*see* eject)
dissemble *vb.* कपटाचरण, भान करना
disseminate *vb.* 1 परिवपन, बोना
2 फैलाना, प्रचार करना
3 (as, newspapers) प्रसार करना
disseminated *adj.* पर्युप्त
dissemination 1 परिवपन *n.*, बोना (Germ. *Samenausstrenung*)
2 प्रचार, प्रसार *m.*, फैलाव
3 *Bot.* प्रसार *m.*
4 = dispersion (e.g. of gases) *Chem.* विप्रथन *n.*
dissemination of information *Mil.* सूचना का प्रसार करना
Dissemuroides *Aves* केशराज-प्रजाति (केश-राज ancient name)
Dissemurulus *Aves* (characterized by the possession of a tuft of feathers on the forehead भाल) भालशिख-प्रजाति
Dissemurus *Aves* भृंगराज-प्रजाति (भृंगराज ancient name)
dissension मतभेद *m.*, वैमत्य *n.*
dissent *n.* विमति *f.* (Const.)
dissent *vb.* विमत होना, सहमत न होना
dissentient *adj.* विमत
dissentient member विमत सदस्य
dissenting विमत, असहमत
dissenting judgment विमत निर्णय, (Const.), विभिन्न निर्णय
dissenting opinion विमति, विभिन्न मति
dissenting share-holder विमत अंशधारी, असहमत अंशधारी
dissepiment *Zool.* (horizontal partition) अनुप्रस्थिका *f.*
dissertation *Educ.* प्रबन्ध *m.*
thesis अन्वेषप्रबन्ध
dissimilar *adj.* असदृश, असमरूप, विजातीय
dissimilation *Biol.* (catabolism) अपचय *m.*
dissimilatory process *Bot.* अपचयिक विधा
dissimulate *vb.* ढोंग रचना, स्वांग करना
dissimulation ढोंग, स्वांग
dissipate *vb.* 1 (to scatter by extravagance) धनक्षेपण, उड़ाना, तीन तेरह करना, अपाकिरण
2 *Phys.* अपाकिरण
3 *Thermodyn.* a (to allow heat to pass from a region of higher temperature to one of lower temperature) निप्रथन
b (to change mechanical or electrical energy into heat) ऊष्मकरण
dissipated *adj.* निप्रथित, ऊष्मकृत, अपाकीर्ण
dissipated habit धन उड़ाने का स्वभाव
dissipation constant ऊष्मकरण-स्थिरांक
dissociable *adj. Chem.* वियाव्य
dissociant *adj. Chem.* (producing dissociation) वियावक
dissociate *vb.* वियवन

dissociated *adj.* वियुत
dissociation वियवन *n.*
degree of dissociation वियवांश
dissociation coefficient *Physical Chem.* वियवन-गुणक
dissociation constant वियवन-स्थिरांक
dissociation pressure वियवन-निपीड
dissolubility *Chem.* प्रविलेयता *f.*
dissoluble *adj. Chem.* प्रविलेय
dissolubleness *Chem.* प्रविलेयत्व *n.*
dissolute *adj.* लम्पट
dissolute life लम्पट जीवन
dissolution 1 विघटन *n.* (Const.), भंग *m.*
2 (of marriage) उच्छेद *m.*
divorce विवाहविच्छेद, विच्छेद
3 *Chem.* प्रविलयन *n.* (solution विलयन)
dissolutional = dissolutive *adj.* (of or pertaining to dissolution) प्रविलयनिक
dissolution of marriage विवाहोच्छेद
dissolution of partnership भागितोच्छेद
dissolution of the legislature विधान-मण्डल का विघटन (उच्छेद)
dissolution order उच्छेद-आदेश
dissolutive = dissolutional
dissolvability *Chem.* प्रविलेयता *f.*
dissolvable *adj. Chem.* प्रविलेय
dissolvableness *Chem.* प्रविलेयत्व *n.*
dissolve *vb.* 1 विघटन, विघटित करना, उच्छेद करना
2 *Chem.* प्रविलयन
dissolved *adj.* प्रविलीन, विघटित, उच्छिन्न
dissolved firm उच्छिन्न सार्थ
dissolved gas प्रविलीन वाति
dissolved oxygen प्रविलीन जारक
dissolvent *Chem.* प्रविलाय *m.*
dissolver *Chem.* प्रविलायक *m.*
dissonance *Music* विस्वनता *f.*
dissonant *adj. Music* विस्वन
Dissoura *Aves* शितिकण्ठ-प्रजाति (शितिकण्ठ occurs in महाभारत)
dissymmetric, dissymmetrical *adj.* विसंमितीय
dissymmetry 1 विसंमिति *f.*
2 *Statistics* विसंमिति *f.*, वैषम्य *n.*
distal *adj. Anat.* दूरस्थ
distale *Zool.* (any of the distal rows of carpals or tarsal bones) दूरास्थिका *f.*
distal end दूरान्त *m.* (दूरस्थ अन्त)
distalia *pl.* of distale
distance 1 दूरता *f.*, दूरत्व *n.*, दूरी
2 अन्तर *n.*
at a distance दूरी पर
distance across corners *Engin.* अश्यन्तर
distance across faces = distance across flats
distance across flats = distance across faces (of a nut) *Engin.* चिपिटान्तर *n.*
distance at which objects are distinguished वस्तु-अभिज्ञानान्तर
distance block *Rly.* अन्तर-खण्ड
distance glasses *Ophthalmol.* दूरोपनेत्र
distance of distinct vision स्पष्ट-दृष्टि-दूरत्व
distance of image *Phys.* प्रतिमा-दूरत्व
distance piece *Rly.* (a plate to maintain a certain distance) अन्तर-पट्ट
distance stone *Geog.* दूरत्व-पाषाण
distannic *adj. Chem.* द्वित्रपुिक
distant *adj.* दूर, दूरवर्ती
remote सुदूर, विप्रकृष्ट
distant collaterals दूर के सांपार्श्विक संबन्धी
distant cooperation *Mil.* दूर-सहकारिता
distant male member दूर संबन्ध का पुरुष
distant relatives दूर के संबन्धी
distant signal *Rly.* दूर-संकेत
distant vision दूर-दृष्टि
di-stearin *Chem.* द्वि-वसि
distemper *vb. Paints* समारञ्जन
distemper *n.* 1 समाराग *m.*, समारञ्जन *n.*
2 असंयतता *f.*
under acute or dangerous distemper (JM.I.14) तीव्र अथवा भयानक रूप से असंयत
distempering समारञ्जन *n.*
distend *vb.* 1 उत्तनन
2 स्फीत होना, स्फीत करना
distended *adj.* 1 उत्तत
2 *Med.* स्फीत, फूला हुआ
distended abdomen स्फीत उदर, फूला हुआ पेट
distended bladder स्फीत मूत्राशय
distended cell *Bot.* स्फीत कोशा
distension = distention
distention 1 उत्तनन *n.*
2 *Bot.* स्फीति *f.*
distention of cell कोशा-स्फीति
Distephanus *Bot.* षट्कण्ट-प्रजाति
D. speculum सामान्य षट्कण्ट
disthene (so named from its difference in hardness and electrical properties in two different directions) द्विदिशिज *m.* (द्वि two, दिशा direction, -इज for खनिज mineral)
Distichodonta *Paleontol.* (Gk. *distichos* 'in two rows'. Armed with two rows of teeth) द्विराजिदन्त-वंशक *m.* (वंशक tribe) (*Cf.* Monostichodonta)
distichous *adj. Nat.Hist.* द्विपंक्तिक
distichy *Bot.* द्विपंक्तिता *f.*
distill *vb.* आसवन
distillable *adj. Chem.* आसाव्य
distilland *Chem.* (that which is undergoing distillation) आसूयमान *n.*
distillate *n. Chem.* आसुत *n.*
distillation *Chem.* आसवन *n.*
cold distillation शीत आसवन
con-distillation (distillation with substances other than steam) समासवन, अबाष्पासवन
dry distillation शुष्क आसवन
fractional distillation प्रभागशः आसवन
isothermal distillation सतापीय आसवन
repeated distillation = cohobation पुनःपुनरासवन
steam distillation प्रबाष्प-आसवन
distillation apparatus *Chem.* आसवन-साधित्र
distillation condenser *Chem.* आसवन-संघनक
distillation flask *Chem.* आसवन-पलिघ
distillation tube आसवन-नाल
distillation value आसवन-अर्हा
distillatory apparatus आसवन-साधित्र
distillatory vessel आसवन-पात्र
distilled *adj. Chem.* आसुत
double distilled water द्विरासुत जल
distilled charcoal आसुत अंगार
distilled furfurol आसुत बुससु
distilled green आसुत हरि
distilled liquor आसुत मदिरा
distilled oil of vitriol आसुत काचर-तैल
distilled verdigris आसुत हरिकी
distilled vinegar आसुत चुक्र
distilled water *Pharm.* आसुत जल
distiller 1 (one who distills) आसवक *m.*
2 (a distilling apparatus) आसोत्र *n.*
benzol distiller धूपव-आसोत्र
naphtha distiller उत्तैल-आसोत्र
oil distiller तैल-आसोत्र
resin distiller उद्यास-आसोत्र
distiller's saccharometer आसवक-शर्करामान
distiller's travelling inspector (travelling inspector appointed by a

distiller—EM. I.301) आसवक-नियुक्त यायी निरीक्षक
distiller's warehouse आसवक-भाण्डागार
distillery आसवनी *f.* (आसवनशाला, -गृह)
Distillery and Warehouse Rules आसवनी तथा भाण्डागार नियम
distillery building आसवनी-भवन
distillery contractor आसवनी-संविदाकार, आसवनी ठेकेदार
distillery expert आसवनी-विशेषज्ञ
distillery guards आसवनी-रक्षी
distillery inspector आसवनी-निरीक्षक
distillery liquor आसवनी-मदिरा
distillery manager आसवनी-प्रबन्धक
distillery officer आसवनी-अधिकारी
distillery sample आसवनी-न्यादर्श
distillery seal आसवनी-मुद्रा
distillery series आसवनी-माला
distillery shed आसवनी-छादक
distillery spirit आसवनी-प्रासव, आसुत प्रासव
distillery supply system आसवनी-प्रदाय-पद्धति
distillery waste आसवनी-क्षेप्य
distilling (process of separating solid from liquid or liquid from liquid by distillation) आसुति *f.*, आसवन *n.*
distilling apparatus *Chem.* आसवन-साधित्र
distilling flask *Chem.* आसवन-पलिघ
distilling tube आसवन-नाल
distillment 1 (distillation) आसवन *n.*
2 (substance obtained by distillation) आसुत *n.*
distinct *adj.* प्रभिन्न, अलग, पृथक्, विशेष
distinct and definite signal प्रभिन्न और निश्चित संकेत
distinct divisions पृथक् विभाग
distinct establishment अलग स्थापना
distinction 1 प्रभेद *m.* (*Dist.* difference भेद)
2 (mark or indication of special recognition) वरेण्यता *f.* (Beng.)
3 (military) उपाधि *m.* (Const.)
4 *Math.* भेद *m.*
Indians of distinction लब्धप्रतिष्ठ भारतीय
without distinction बिना भेदभाव के
distinctions, titles, and decorations वरेण्यताएं, उपाधियां, और विभूषण
distinct item प्रभिन्न पद
distinctive *adj.* प्रभेदक, प्रभिन्न, विशिष्ट, व्यवच्छेदक, स्पष्ट
distinctive device or mark प्रभेदक युक्ति अथवा चिह्न
distinctive dress विशिष्ट वेष
distinctive families विशिष्ट परिवार
distinctive heading स्पष्ट शीर्षक, प्रभिन्न शीर्षक
distinctive letter प्रभेदक अक्षर
distinctive mark प्रभेदक चिह्न
distinctive number अलग संख्या, व्यवच्छेदक संख्या
distinctive sign प्रभेदक चिह्न
distinctive tract प्रभिन्न प्रदेश
distinctive words प्रभेदक शब्द
distinctly स्पष्टतया, स्पष्टतः, स्पष्ट रूप से
distinct matter पृथग् विषय
distinct offence पृथग् अपराध
distinct personal advantage विशेष व्यक्तिगत लाभ
distinct promise (those who show d. p.) जो होनहार दिखाई देते हैं
distinct subjects (in Court-Fees Act) पृथग् वाद-विषय
distinct tendency स्पष्ट प्रवृत्ति
distinct vision स्पष्ट दृष्टि
Dist. Ind. Court. (District Industrial Court) म.औ.न्या. (मण्डल-औद्योगिक-न्यायालय)
distinguish *vb.* प्रभेद करना, भेद करना, आवेचन (Const.)
discriminate विभेद करना
distinguished *adj.* पारंगत (Const.), प्रतिष्ठित, विशिष्ट, उल्लेखनीय
distinguished and meritorious service विशिष्ट और गुणोत्कृष्ट सेवा
distinguished benevolence उल्लेखनीय उदारता
distinguished jurist पारंगत विधिवेत्ता (Const.)
distinguished qualification विशिष्टार्हता
Distinguished Service Cross विशिष्ट-सेवा-चक्र
Distinguished Service Medal विशिष्ट-सेवा-पदक
distinguished visitor प्रतिष्ठित दर्शक
distinguishing *adj.* प्रभेदक, भेदकारी, भेददर्शी (-इन्), विशिष्ट, व्यवच्छेदक
distinguishing armlets प्रभेदक भुजबन्ध
distinguishing characters (of leaf) विशिष्ट लक्षण, व्यवच्छेदक लक्षण
distinguishing feature विशिष्ट लक्षण, प्रभेदक लक्षण
distinguishing mark प्रभेदक चिह्न
distinguishing numbers प्रभेदक संख्याएं
distinguishing sign *Rly.* विशेषण-चिह्न, भेदकारी चिह्न
distinguish oneself गौरव प्राप्त करना, नाम कमाना
Distoma
D. haematobium = Schistosomum haematobium
D. japonicum = Clonorchis endemicus
D. pulmonale = Paragonimus westermani
D. ringeri = Paragonimus westermani
D. sinensis = D. japonicum
D. westermani = Paragonimus westermani
Distomidae *Zool.* द्विचूष-वंश *m.*
Distomum *Zool.* (Gk. *distomos* 'two-mouthed'. Genus of two-suckered trematodes) द्विचूष-प्रजाति
D. rathousii (common intestinal parasite in China—PH.I.264) चीन-द्विचूष
distort *vb.* व्याकर्षण
distorted *adj.* व्याकृष्ट
distortion 1 व्याकर्षण *n.*
2 *Psychoanalysis* विपर्यास *m.*
distortional vibration व्याकर्षवेपन
distracted *adj.* मनोविक्षिप्त
distraction ध्यानान्तरण *n.*, ध्यान बट जाना
distrain *vb. Law* (to seize) विनिग्रहण
distrained *adj. Law* विनिगृहीत
distraining officer *Law* विनिग्राही अधिकारी
distrainor *Law* विनिग्रहीता (-तृ) *m.*
distraint *Law* विनिग्रहण *n.* (*see* escheat)
distress *n.* 1 आपदा *f.*
2 *Law* (the seizure and detention of the goods of another......) अभिहरण *n.* (*see* escheat)
distressed *adj.* आपदाग्रस्त
distress for recovery of rent *Law* लगान प्राप्त करने के लिए अभिहरण
distress relief fund आपदा-निवारण-निधि
distress signal rocket *Rly.* संकट-संकेत-प्रोल्का
distress warrant *Law* अभिहरण-अधिपत्र
distress wealth अभिहृत धन
distributable pool विभाज्य समुच्चय
distributaries 1 *Irrig.* a (the smaller conduits taking water out of laterals for delivery to the farms) उपकुल्यिकाएं

b (network of channels on a river delta) उपकुल्यिका-जाल *n.*
2 *Geog.* शाखोपशाखाएं
branches and distributaries (of a canal) शाखाएं प्रशाखाएं
distribute *vb.* 1 वितरण करना, बांटना
2 विभाजित करना, विभाजन करना
3 *Printing* वितरण, अक्षरवितरण; मुद्र-वितरण
4 वण्टन
allot बांटना, वण्टन करना
allocate आवण्टन
assign नियत करना (Const.)
apportion अभिभाजन
distributed *adj.* बंटा, वितीर्ण, विभाजित
are widely distributed दूर दूर फैले हुए हैं
distributed load *Engin.* वण्टित भार
distributed term *Logic* व्याप्त पद
undistributed term अव्याप्त पद
distributee *Law* अंशग्रहीता (-तृ) *m.*
distribute freely बिना रोक टोक के वितरण करना, अबाध वितरण करना
distribute loan उधार बांटना
distributing agency वितरक अभिकरण
distributor वितरक
distributing agent वितरण-अभिकर्ता
distributing centre वितरण-केन्द्र
distributing channel *Zool.* वण्टन-कुल्या
distributing company वितरक समवाय
distributing licensee वितरण-अनुज्ञप्तिधारी
distributing vessel *Zool.* वण्टन-वाहिनी
distribution 1 वितरण *n.* (Const.)
2 विभाजन *n.*, बटवारा
3 वण्टन *n.*
4 (of disease) विस्तार *m.*
5 *Logic* व्याप्ति *f.*
6 *Printing* वितरण, अक्षरवितरण, मुद्र-वितरण *n.*
7 (as, of the police force) निवेशन, वर्गनिर्धारण *n.* (separation into classes)
8 *Bot.*, *Zool.* विस्तार *m.*, विस्तृति *f.*, प्राप्तिस्थान *n.*
distribution arrangement वितरण-प्रबन्ध
distribution board वितरण-फलक
distribution branch वितरण-शाखा
distribution centre वितरण-केन्द्र
distribution chain वितरण-श्रृंखला
distribution chamber वितरण-वेश्म
distribution charges वितरण-प्रभार
distribution coefficient = partition coefficient वण्टन-गुणक
distribution law वण्टन-नियम
distribution list वितरण-सूची
distribution method वितरण-रीति
distribution of allotments वण्टनों का वितरण
distribution of assets परिसंपद्-विभाजन
distribution of books and publications पुस्तकों और प्रकाशनों का वितरण
distribution of dividends लाभांश-वितरण, लाभांश का बटवारा
distribution of drugs भेषज-वितरण
distribution of duties कर्तव्यों का बटवारा
distribution of heat ऊष्म-विस्तरण
distribution of labour काम बांटना
distribution of life in time *Zool.* युग-युगान्तरों में जीवों का अस्तित्व
distribution of powers *Admin.* शक्ति-विभाजन
distribution of revenue राजस्व का बटवारा, आगम-वण्टन
distribution of rock-types शैल-प्ररूपों का वण्टन
distribution of soils मृदा-विभाजन
distribution of wealth *Econ.* धन-वण्टन, धन का बटवारा
distribution of work कार्य-वितरण
distribution pillar *Elec.* वितरण-स्तम्भ
distribution ratio *Physical Chem.* वण्टन-अनुपात
distribution register वितरण-पञ्जी
distribution scheme वितरण-योजना
distribution slip वितरण-पर्णी
distribution statement वितरण-विवरण
distribution system *Rly.* वितरण-संहति
distribution voucher वितरण-प्रमाणक
distributive *adj.* 1 वितरण-, वण्टक, वण्टनात्मक, वण्टन-
2 *Logic* a (taken in its full extension—said of a term) व्यापी (-इन्)
b (use of a term) समूहव्यापी (-इन्)
collective (use of a term) समूह-व्यापी (-इन्)
distributive centre *Com.* वितरण-केन्द्र
distributive cooperation *Econ.* वण्टनात्मक सहकारिता, वण्टन-सहकारिता
distributive expense *Com.* वण्टन-व्यय
distributive justice (according to merit) गुणाश्रित न्याय
distributive law *Math.* वण्टन-नियम
distributive shares विभाज्य अंश
distributor 1 वितरक *m.*
2 *Printing* वितरक, अक्षरवितरक, मुद्र-वितरक *m.*
3 *Automobile* वितरक *m.*
district मण्डल *n.*, ज़िला
division संमण्डल
tehsil भुक्ति, तहसील
district abstract of auction sales क्रोशविक्रय की मण्डल-संक्षिप्ति
district accounts मण्डल-लेखा
district accounts inspection मण्डल-लेखा-निरीक्षण
district administration मण्डल-प्रशासन
district administrative unit मण्डल-प्रशासन-एकक
district advisory committee मण्डल-मन्त्रणा-समिति
district and block permits (for shooting) मण्डल और खण्ड अनुज्ञाएं
district and divisional tournaments मण्डल और संमण्डल क्रीडाप्रतियोगिताएं
district and municipal fund works (PWDM. I.100) मण्डल तथा नगर-पालिका निधि कर्मान्त
District and Sessions Judge मण्डल तथा सत्र न्यायाधीश
district and village officers मण्डल और ग्राम अधिकारी
district annual returns वार्षिक मण्डल-प्रविवरण
district armourer मण्डल-आयुधिक
district association मण्डल-संस्था
district authorities मण्डल-प्राधिकारी
district board मण्डल-पालिका *f.* (*cf.* नगरपालिका)
District Board Manual मण्डलपालिका-नियमावलि
district border मण्डल-सीमा, मण्डल-प्रत्यन्त
district boundary मण्डल-सीमा
district budget मण्डल-आयव्ययक
district by district मण्डलशः, मण्डलानुसार
district cash account मण्डल-रोक-लेखा
district census handbook मण्डल-संगणना-पुस्तिका
district centre मण्डल-केन्द्र
district charge मण्डल-कार्यभार
District Collector मण्डल-समाहर्ता
District Commander मण्डल-समादेशक
District Commercial Officer मण्डल-वाणिज्य-अधिकारी
district committee मण्डल-समिति
district conference मण्डल-संमेलन
District Controller of Military Accounts मण्डल-सैनिक-लेखा-नियन्त्रक
District Controller of Stores *Rly.*

मण्डल-भण्डार-नियन्त्रक

District Co-operative Agricultural Association Ltd. मण्डल-सहकारि-कृषि-संस्था सी.

district council मण्डल-परिषद्

district council cess मण्डल-परिषद्-उपकर

District Council Engineer (D.E.) मण्डल-परिषद्-अभियन्ता (म. अ.)

district council road मण्डल-परिषद् की सड़क

District Council School मण्डल-परिषत्-पाठशाला

district council tax मण्डल-परिषत्-कर

district court मण्डल-न्यायालय (Const.)

district court-martial मण्डल-सेना-न्यायालय

district delegate मण्डल-प्रत्यायुक्त, मण्डल-प्रतिनिधि

district departmental head मण्डल-विभागाध्यक्ष

district development committee मण्डल-विकास-समिति

District Development Officer मण्डल-विकास-अधिकारी

District Engineer मण्डल-अभियन्ता

district establishment मण्डल-स्थापना

district excise administration मण्डल-उच्छुल्क-प्रशासन

District Excise Officer (lower cadre, upper cadre) मण्डल-उच्छुल्क-अधिकारी (निम्न संवर्ग, उच्च संवर्ग)

district excise staff मण्डल-उच्छुल्क-कर्मचारिवर्ग

district executive establishment मण्डल-निष्पादन-स्थापना

district executive force (of police) मण्डल-निष्पादक-बल

district figures मण्डल-समंक, मण्डल के आंकड़े

district food budget मण्डल-अन्न-आय-व्ययक

district food production committee मण्डल-अन्नोत्पादन-समिति

district foot police मण्डल-पदाति-आरक्षी

District Forest Officer (D.F.O.) मण्डल-वनाधिकारी (म. व. अ.)

district fund मण्डल-निधि

District Fund Account Rules मण्डल-निधि-लेखा-नियम

district fund cheque मण्डल-निधि-धनादेश

district fund committee मण्डल-निधि-समिति

district fund groves and avenues मण्डल-निधि निकुञ्ज और वृक्षावलियां

district fund servant मण्डल-निधि-सेवक

district fund service मण्डल-निधि-सेवा

district fund works मण्डल-निधि-कर्मान्त

district garden मण्डलोद्यान

district gazetteer मण्डल-विवरणिका

district gazetteer file मण्डल-विवरणिका-नस्ती

District Growers' Association मण्डल-उत्पादक-संस्था

district headquarters मण्डल-मुख्यालय

district headquarters hospital मण्डल-मुख्यालय-चिकित्सालय

district headquarters post office मण्डल-मुख्यालय-डाकघर

district headquarters town मण्डल-मुख्यालय-नगर

district headquarters treasury मण्डल-मुख्यालय-कोषागार

District Health Officer मण्डल-स्वास्थ्य-अधिकारी

district industrial court मण्डल-औद्योगिक-न्यायालय

district inspection bungalow मण्डल-निरीक्षण-गृह

District Inspector of Schools मण्डल-पाठशाला-निरीक्षक

District Inspector of Stamp Licences मण्डल-मुद्रांक-अनुज्ञप्ति-निरीक्षक

District Inspectress मण्डल-निरीक्षिका

District Inspectress of Schools मण्डल-पाठशाला-निरीक्षिका

district issue register मण्डल-निर्गम-पञ्जी

district jail मण्डल-कारागार

District Judge मण्डल-न्यायाधीश

District Land Records Office मण्डल-भूमि-अभिलेख-कार्यालय

district liaison and cooperation मण्डल संपर्क और सहकारिता

District Livestock Officer मण्डल-पशु-धन-अधिकारी

district loan fund मण्डल-उधार-निधि

District Magistrate (D.M.) मण्डल-दण्डाधिकारी (म.द.)

District Medical Board मण्डलीय भैषजिक मण्डल

District Medical Officer=Divisional Medical Officer (D.M.O.) मण्डल-चिकित्साधिकारी, मण्डल-भैषजिक-अधिकारी (म.भै.अ.)

District Medical Officer of Health मण्डल-स्वास्थ्य-अधिकारी

district nominee मण्डल का मनोनीत व्यक्ति

district of destination गम्य मण्डल

district office मण्डल-कार्यालय

district office building मण्डल-कार्यालय-भवन

district office establishment मण्डल-कार्यालय-स्थापना, मण्डल-कार्यालय-कर्मचारिवर्ग

District Office Manual मण्डल-कार्यालय-नियमावलि

district officer मण्डल-अधिकारी

district office record मण्डल-कार्यालय-अभिलेख

district office register मण्डल-कार्यालय-पञ्जी

district office register of monthly issue मण्डल-कार्यालय की मासिक-निर्गम-पञ्जी

District Organizer मण्डल-आयोजक

district permit (for shooting) मण्डल-अनुज्ञा

district permit holder मण्डल-अनुज्ञाधारी

district police मण्डल-आरक्षी

District Police Prosecutor मण्डल-आरक्षि-अभियोक्ता

district police station मण्डल-आरक्षि-स्थान

District Press Adviser मण्डल-समाचार-मन्त्रणाकार

district quota मण्डल-अभ्यंश

district record-room मण्डल-अभिलेखागार

District Refugee Officer (D.R.O.) मण्डल-शरणार्थि-अधिकारी (म. श. अ.)

district registrar मण्डल-पञ्जीकार

district regulations मण्डल-विनियम

district rehabilitation committee मण्डल-पुनर्वास-समिति

District Rehabilitation Officer मण्डल-पुनर्वास-अधिकारी

district report मण्डल-प्रतिवेदन

district represented प्रतिनिहित मण्डल

district reserve stock मण्डल-संचित-स्कन्ध

district revenue staff मण्डल-राजस्व-कर्मचारी

district road मण्डल-रथ्या, मण्डल की सड़क

district road scheme मण्डल-रथ्या-योजना

district selection committee मण्डल-

प्रवरण-समिति
District Soldiers' Board मण्डलीय सैनिक-मण्डल
District Soldiers', Sailors' and Airmen's Boards मण्डलीय सैनिक, नाविक और वैमानिक मण्डल
district staff मण्डल-कर्मचारी
district stamp office (St M. 269) मण्डल-मुद्रांक-कार्यालय
district stock return मण्डल-स्कन्ध-प्रविवरण
district superintendent मण्डल-अधीक्षक
District Superintendent of Police (D.S.P.) आरक्षि-मण्डलाधीक्षक (आ.म.अ.)
District Surgeon मण्डल-शल्यचिकित्सक
District Traffic Officer मण्डल-यातायात-अधिकारी
District Traffic Superintendent मण्डल-यातायात-अधीक्षक
District Transportation Officer मण्डल-परिवहण-अधिकारी
district treasury मण्डल-कोषागार
District Treasury Officer मण्डल-कोषागार-अधिकारी
district under settlement भूव्यवस्थाधीन मण्डल
district work register मण्डल-कार्य-पञ्जी
distrust अविश्वास *m.* (*see* doubt)
distrust of statistics समंक-अविश्वास
disturb *vb.* 1 *Math.* विक्षोभण
  2 बाधा डालना
  3 भड़काना, छेड़ना
disturbance 1 अशान्ति *f.* (Const.), विक्षोभ *m.*
  2 *Phys.* विक्षोभ *m.*
  3 बाधा *f.*
disturbance allowance *Mil.* विक्षोभ-अधिदेय (भत्ता)
disturbance in growth वृद्धि में बाधा
disturbance of balance संतोल-विक्षोभ
disturbance of peace and order within a city नगर-शान्ति-भंग
disturbance of public tranquility लोक-प्रशान्ति-भंग
disturbance of strata *Geol.* स्तृत-विक्षोभ
disturbed *adj.* विक्षुब्ध, व्यग्र
disturbed area विक्षुब्ध क्षेत्र
disturbed bed विक्षुब्ध तल
disturbed conditions विक्षुब्ध परिस्थिति, अशान्त स्थिति
distyrene *Chem.* द्विसिह्नेन्य
disubstituted *adj. Chem.* द्वि-आदिष्ट
di-substitution = bi substitution *Chem.* द्वि-आदेश
disulphate *Chem.* युग्मशुल्बीय
disulphide = bisulphide *Chem.* द्विशुल्बेय
  alkyl disulphide क्षारल द्विशुल्बेय
  ethyl disulphide दक्षुल द्विशुल्बेय
  methyl disulphide प्रोदल द्विशुल्बेय
disulphine blue *Col. Ind.* द्विशुल्बी नील
disulphine green *Col. Ind.* द्विशुल्बी हरि
disulpho- *Chem.* द्विशुल्ब-, द्विशुल्बा- (when the presence of two sulphonic acid groups is to be specifically indicated)
  d.-acid द्विशुल्ब-अम्ल
  d.-benzoic acid द्विशुल्ब-धूपिक अम्ल
  d.-chloride द्विशुल्ब-नीरेय
  d.-cyanate द्विशुल्ब-श्यामीय
  d.-cyanic acid द्विशुल्ब-श्यामिक अम्ल
  d.-metholic acid द्विशुल्ब-प्रोद्विक अम्ल
  d.-naphtholic acid द्विशुल्ब-उत्तैलविक अम्ल
disulphole *Chem.* द्विशुल्बवा
disulphonate *Chem.* द्विशुल्बाग्रीय
disulphone *Chem.* द्विशुल्बा
disulphonic acid *Chem.* द्विशुल्बायिक अम्ल
disulphonide *Chem.* द्विशुल्बायेय
disulphoxide *Chem.* द्विशुल्बजारेय
disulphuret = disulphide
disulphuric *adj. Chem.* द्विशुल्बारिक
disuse *n.* अप्रयोग, अनुपयोग *m.*
  to fall into disuse अप्रयोज्य होना
disused *adj.* अप्रयुक्त, अप्रयुज्यमान, त्यक्तोपयोग
disused burial-ground अप्रयुज्यमान श्मशानभूमि
disused canal त्यक्तोपयोग कुल्या
disused well अप्रयुज्यमान कुआ
disutility *Econ.* (quality of causing inconvenience, discomfort, or pain) अनुपयोगिता, कष्टकारिता *f.*
disxylol disazo-α-naphthol *Col. Ind.* द्वि:काष्ठव द्विरज-अ-उत्तैलव
dita bark = alstonia *Pharm.* (bark of *Alstonia scholaris*) सप्तपर्ण-वल्क
ditaine *Chem.* सप्तपर्णवल्की *f.*
ditaine sulphate सप्तपर्णवल्की शुल्बीय
ditamine *Chem.* सप्तपर्णतिक्ती *f.*
ditan *see* diphenyl methane
ditch खातक *n.*, खाई
ditch millet (*Paspalum scrobiculatum*) कोद्रव *m.*, कोदों
ditch reed = giant reed
diterpene *Chem.* द्विसरलेन्य
ditertiary *adj. Chem.* (doubly tertiary) द्विस्तृतीयक
ditesseral central *Cryst.* द्विसमितीय केन्द्रीय
ditesseral polar *Cryst.* द्विसमितीय ध्रुवीय
ditetragonal *adj. Cryst.* द्विचतुष्कोण
  d. alternating *Cryst.* द्विचतुष्कोण अन्तरित
  d. dipyramidal *Cryst.* द्विचतुष्कोण द्विस्तूप
  d. equatorial *Cryst.* द्विचतुष्कोण वैषुवत
  d. polar *Cryst.* द्विचतुष्कोण ध्रुवीय
  d. pyramidal *Cryst.* द्विचतुष्कोण स्तूपीय
dithi-, dithio- *Chem.* द्विगन्ध-
dithiane *Chem.* द्विगन्धीन्य
dithiazine *Chem.* द्विगन्धाजीवी
dithiazol *Chem.* द्विगन्धाजव
dithiene *Chem.* द्विगन्धेन्य
dithienyl *Chem.* द्विगन्धेन्यल
  alpha dithienyl अवर्ण द्विगन्धेन्यल
  beta dithienyl आवर्ण द्विगन्धेन्यल
dithienyl ketone द्विगन्धेन्यल शौक्ता
dithienyl methane द्विगन्धेन्यल प्रोदीन्य
dithienyl phenyl-methane द्विगन्धेन्यल दर्शल-प्रोदीन्य
dithio-, dithi- *Chem.* द्विगन्ध-
dithio-benzoic acid द्विगन्ध-धूपिक अम्ल
dithio-bisalanine = cystine विषाणी *f.*
dithio-carbamic acid द्विगन्धांगातिक्तेयिक अम्ल
dithio-carbonic acid द्विगन्धांगारिक अम्ल
dithio-diazole द्विगन्ध-द्वि-अजवा
dithio-ethidene द्विगन्ध-दक्ष्वेयेन्य
dithioic *adj. Chem.* द्वैगन्धिक
  dithionic द्विगन्धिक
dithiol carbonic acid *Chem.* द्विगन्ध-कांगारिक अम्ल
dithiole द्विगन्धवा *f.*
dithion *Pharm.* (a mixture of dithio-salicylates used in veterinary medicines) द्वैगन्ध *n.*
dithionate *Chem.* द्विगन्धीय
dithionic *adj. Chem.* द्विगन्धिक
dithionic acid द्विगन्धिक अम्ल
dithionite *Chem.* द्विगन्धित
dithionous acid *Chem.* द्विगन्ध्य अम्ल
dithio-salicylate *Chem.* द्विगन्ध-नम्रलीय
dithio-salicylic acid *Chem.* द्विगन्ध-

मन्नलिक अम्ल
dithio-urazole *Chem.* द्विगन्ध-मूत्राजवा
dithio-urethane *Chem.* द्विगन्ध-मिश्नीण्य
dithi-ozone = dithizone *Chem.* द्विगन्ध-प्रजारक
dithizone = dithiozone
dithymol *Chem.* द्विपर्णासीन
ditolyl = bitolyl *Chem.* द्विविरारल
meta-ditolyl सम-द्विविरारल
para-ditolyl परा-द्विविरारल
ditolyl amine द्विविरारल तिक्ती
ditolyl tin द्विविरारल त्रपु
ditrigonal *adj. Cryst.* द्वित्रिकोण
d. dipyramidal *Cryst.* द्वित्रिकोण द्विस्तूप
d. equatorial *Cryst.* द्वित्रिकोण वैषुवत
d. polar *Cryst.* द्वित्रिकोण ध्रुवीय
d. pyramidal *Cryst.* द्वित्रिकोण स्तूपीय
d. scalenohedral *Cryst.* द्वित्रिकोण विषम-त्रिभुजानीक
dittander = Lepidium latifolium
ditto तदेव
Diu (in Guzerat) *Geog.* देवपत्तन *n.*
diuranate (*di-* + *uranium*) *Chem.* द्विकिरणीय
diuranic acid (*di-* + *uranium*) *Chem.* द्विकिरणिक अम्ल
diurea = biurea *Chem.* द्विमिह
diurea acetylene द्विमिह शुक्लेन्य
diureide *Chem.* द्विमिहेय
diuretic *adj. Med.* मूत्रल (from सुश्रुत), मूत्रवर्ध
diuretic *n.* मूत्रल *n.* (from सुश्रुत), मूत्रवर्धक *m.*
diuretic salt मूत्रवर्ध लवण
diuretin मूत्रवर्धि *f.*
diurnal *adj.* 1 दैनिक, दैनंदिन
2 *Zool.* दिवाचर, दिवा-
3 *Bot.* दिवा-, दिवापुष्पी
diurnal aberration *Astron.* दैनिक विपथन
diurnal animal दिवाचर प्राणी
diurnal bird दिवा-पक्षी
diurnal changes दैनिक परिवर्तन
diurnal libration = parallactic libration *Astron.* दैनिक दर्शनस्थिति
diurnal parallax *Astron.* दैनिक दिग्भेद
diurnal range of temperature ताप की दैनिक अभिसीमा
diurnal respiration *Bot.* दिवा-श्वसन
diurnal temperature दिवस-ताप
diurnal tide *Astron.* दैनिक वेला
diurnal variation दैनंदिन परिवर्तन, दैनिक विचरण
diurnal variations of wind दैनिक वात-परिवर्तन
diva blue (a colour, reddish-blue नीला-रक्त in hue, of high उत् saturation and low नि brilliance) न्युन्नीलारक्त
divalent *adj. Chem.* युग्मसंयुज
divanadyl *Chem.* द्विरोचल
divaricate *adj.* 1 (Lat. *divaricatus* 'stretched apart') अपतत (अप apart + तत stretched)
2 (bifid) द्विदर
3 (forked) विशाखित
4 (widely diverging, as branches) दूर दूर
divaricator *Zool.* उद्घाटक *m.*
dive *vb.* निमज्जन, डुबकी लगाना
dive bombing *Mil.* निमज्ज्य प्रस्फोटन
diver 1 निमज्जक *m.*, डुबकी लगाने वाला
2 *Aves* (any of various birds skilful in diving) मज्जूक *m.*
diverge *vb.* अपसरण
divergence 1 अपसार *m.*, अपसरण *n.*, विभेद *m.*
2 *Bot.* अपसृति *f.*
3 *Phys.* अपसार *m.*, अपसरण *n.* (= केन्द्रापसरण)
divergency 1 अपसारिता *f.*, अपसार *m.*
2 *Math.* अपसृति *f.*
divergency of series *Math.* श्रेढी-अपसृति
divergent *adj.* 1 अपसारी (-इन्)
2 (in composition) विभिन्न
divergent adaptation *Zool.* अपसारी अनुकूलन
divergent series अपसारी श्रेढी
divergent type *Bot.* अपसारी प्रकार
diverging = divergent
diverging rays *Phys.* अपसारी रश्मि
diverse *adj.* विभिन्न
diversion 1 व्यपवर्तन *n.*
2 (stresses the distraction of the attention from that which is occupying it, and promotion of gaiety) व्यपवर्तन, मोदावर्तन *n.* (*see* amusement)
3 *Rly.* (a side track) पार्श्वपथ *m.*
diversion border *Irrig.* व्यपवर्तन-प्रान्त
diversion canal *Irrig.* व्यपवर्तन-कुल्या
diversion certificate व्यपवर्तन-प्रमाणपत्र
diversion dam व्यपवर्तन-बांध
diversion ditch व्यपवर्तन-खातक
diversion of acreage क्षेत्र का व्यपवर्तन
diversion of land भूमि का व्यपवर्तन
diversion tunnel *Irrig.* व्यपवर्तन-सुरंगा
diversion weir *Irrig.* व्यपवर्तन-वार
diversity भिन्नता, विभिन्नता, अनेकरूपता *f.*
uniformity एकरूपता
diver's paralysis = caisson disease = tunnel disease = compressed-air disease (bubbles of gases form in the blood) वातिबुद्बुदरोग *m.*
divert *vb.* 1 व्यपवर्तन, फेरना, मोड़ना, और दिशा में लगाना
Dist. avert अपवर्तन
2 (stresses the distraction of the attraction from that which is occupying it, and promotion of gaiety) व्यपवर्तन, मोदावर्तन (*see* amuse)
diverted *adj.* व्यपवर्तित
diverted land व्यपवर्तित भूमि
diverticulum (a blind pouch, tube, or sac) *Zool.* अन्धधान *n.*, अन्धनाल, अन्धस्यून *m.* (स्यून sac)
diverticulum of the crop *Zool.* अन्नग्रह-अन्धनाल
dive's costs *Law* (costs allowed to a person suing or defending in *forma pauperis*—Aiyar p.356 b) अकिंचन-वाद्व्यय *m.*
divest *vb. Law* अधिकार छीन लेना, वियुक्त करना, ले लेना (*also see* devest)
divested *adj.* (of a property) वियुक्त
divested of proprietary rights स्वामित्वाधिकारों से वियुक्त
divested of any property किसी भी संपत्ति से वियुक्त
divesting order वियोजक आदेश
divesting the land from municipal committee नगर-समिति से भूमि-वियोजन
divestment वियुक्ति *f.*
divide *vb.* 1 विभाजन करना, बांटना
2 = intersect छेदन, मिथश्छेदन
3 *Math.* भाजन, भाग करना
divide *n.* = water-parting जल-विभाजन *n.*
divided *adj.* 1 विभक्त, विभाजित
2 *Math.* भाजित [6 divided by 2 is equal to 3 ६ भाजित २ (से) सम (है) ३ (के)]
divided share विभाजित अंश
divided touch *Phys.* विभाजित स्पर्श
double touch युग्म-स्पर्श
divided touch method *Phys.* विभाजित-स्पर्श-रीति
dividend 1 *Math.* भाज्य, भाज्यक *n.*
2 *Com.* लाभांश *m.* (Const.)
cum dividend लाभांश-सहित

ex dividend लाभांश-विना
final dividend अन्तिम लाभांश
unclaimed dividend अनध्यर्थित लाभांश
preference dividend पूर्वाधिकार-लाभांश
dividend equalization fund लाभांश-समकारी निधि
dividend equalization reserve लाभांश-समकारी संचिति
dividend limitations लाभांश-परिसीमाएं
dividendo *Math.* अन्तरानुपात *m.*
dividend warrant लाभांश-अधिपत्र
divide off विभाजित करना
divider *Forestry* (for splitting staves) विभाजक *m.*
dividers (a pair of dividers) *Math.* विभाजक *m.*
dividing boundary विभाजन-सीमा
dividing engine भाजन-यन्त्र, भाजित्र *n.*
dividing machine विभाजन-यन्त्र
divi-divi (*Caesalpinia coriaria*) (its pods are curiously twisted—Web.) वक्रशिम्ब *m.*
divine *adj.* दैव, दिव्य, ईश्वरीय
divine law दैव नियम
divine right (of kings) दैव अधिकार
divine service (public worship) सार्वजनिक उपासना
diving bell निमज्जन-कोष्ठ
diving brake *Mil.* निमज्जन-आरोध
divining rod (held in the hand by the aid of which underground streams of water can be located) जलान्वेषण-दण्ड
divinity देवत्व *n.*, दिव्यता *f.*
divinyl = bivinyl *Chem.* द्विमद्यल
d. acetylene द्विमद्यल शुक्लेन्य
d. benzene द्विमद्यल धूपेन्य
d. ether द्विमद्यल दह्णु
d. ketone द्विमद्यल शौक्त
divisibility भाज्यता
divisible *adj.* भाज्य, विभाज्य
divisible department विभाज्य विभाग
divisible expenditure भाज्य व्यय
divisible head भाज्य शीर्ष
divisible profits विभाज्य लाभ
divisible receipts भाज्य प्राप्तियां
divisible surplus भाज्य अतिरेक
division 1 (act of dividing) विभाजन *n.*, बटवारा
2 (a territorial section of a State in India) संमण्डल *n.*
Dist. district मण्डल
Example: Divisional Commissioner संमण्डल-आयुक्त
3 (a branch of an executive department or a major administrative unit) संभाग *m.*
Example: construction division निर्माण-संभाग
4 *Forestry, Rly.* (a territorial unit) मण्डल *n.*
5 *Parl. Practice* (separation of the members to ascertain the vote) विभाजन *n.*
6 *Biol.* विभाग *m.*
7 *Cryst.* विभाग *m.* (system संहति, class वर्ग)
8 *Educ.* संभाग *m.*
9 *Math.* भाग *m.*, भाजन *n.*
10 *pl.* (on a scale) भाग *m.*, भाग-चिह्न *n.*
11 *Mil.* (2 or 3 brigades) पृतना *f.* (= ३ वाहिनी; ancient word)
12 *Logic* विभाग *m.*, विभाजन *n.*
divisionis fundamentum विभागाधार
logical division (of a genus into species) जाति-विभाजन
physical partition (of an object into its parts, as of a tree into roots, branches, etc.) अवयव-विभाजन
metaphysical analysis (of a substance into qualities, as of sugar into sweetness, whiteness, etc.) गुण-विभाजन
cross division विभाग-संकर
divisional *adj.* 1 संभागीय
2 संमण्डल-
3 *Forestry, Rly.* मण्डल-
4 *Mil.* पृतना-
5 (that divides, as, a divisional line) विभाजन-
divisional abstract *Forestry* मण्डल-संक्षिप्ति
divisional account 1 संमण्डल-लेखा
2 (in the forest department) मण्डल-लेखा
Divisional Accountant संभागीय लेखापाल
Divisional Accounts Officer *Rly.* मण्डल-लेखाधिकारी
divisional allotment संभागीय वण्टन
divisional artificer संभागीय यान्त्रिक (artificer = mechanic)
divisional authorities संभागीय प्राधिकारी
divisional canal officer संभागीय कुल्या-अधिकारी
divisional capital and revenue accounts (of residences—PWDM. I.125) संभागीय पुञ्जी और आगम लेखे
divisional centre संभागीय केन्द्र
Divisional Commandant पृतना-समादेष्टा
Divisional Commander पृतना-समादेशक
Divisional Commercial Inspector *Rly.* (D.C.I.) मण्डल-वाणिज्य-निरीक्षक (म.वा.नि.)
Divisional Commercial Officer = Divisional Traffic Manager *Rly.* (D.C.O., D.T.M.) मण्डल-यातायात-प्रबन्धक (म.या.प्र.)
Divisional Commissioner संमण्डल-आयुक्त
divisional committee *Forestry* मण्डल-समिति
divisional co-operative institute संभागीय सहकारी संस्था
Divisional Disbursing Officer संभागीय संवितरण-अधिकारी
Divisional Engineer 1 संभागीय अभियन्ता
2 *Rly.* (D.E., D.E.N.) मण्डल-अभियन्ता (म.अ.)
divisional estimate संभागीय प्राक्कलन
Divisional Forest Officer (D.F.O.) मण्डल-वनाधिकारी (व.म.अ., cf. English F.D.O.)
Divisional Godown Inspector संभागीय कोष्ठागार-निरीक्षक
Divisional Head Draftsman संभागीय मुख्य मानचित्रकार
divisional headquarters 1 संभागीय मुख्यालय
2 *Forestry* मण्डल-मुख्यालय
divisional indent *Forestry* मण्डल-व्यादेश
Divisional Inspector of Civil Supplies संभागीय जानपद-प्रदाय-निरीक्षक
Divisional Inspector of Education संभागीय शिक्षा-निरीक्षक
divisional ledger *Forestry* मण्डल-प्रपञ्जी
Divisional Mechanical Engineer मण्डल यान्त्रिक अभियन्ता
Divisional Medical Board संभागीय भैषजिक मण्डल
Divisional Medical Officer *Rly.* = District Medical Officer

divisional meeting संभागीय अधिवेशन
divisional office 1 संभागीय कार्यालय
2 *Forestry* मण्डल-कार्यालय
Divisional Officer 1 संभागीय अधिकारी
2 *Forestry* मण्डलाधिकारी
Divisional Organizer, Tribal Welfare संभागीय आयोजक, वनजाति-कल्याण
divisional pay clerk *Rly.* मण्डल-वेतन-लिपिक
Divisional Personnel Officer *Rly.* (D.P.O.) मण्डल-सेविवर्गाधिकारी (म.से.अ.)
divisional post संभागीय पद
divisional register संभागीय पञ्जी
divisional report संभागीय प्रतिवेदन
divisional stock sub-ledger संभागीय स्कन्ध-उप-प्रपञ्जी
Divisional Superintendent 1 संभागीय अधीक्षक
2 *Rly.* = Divisional Transportation Superintendent
Divisional Superintendent of Education संभागीय शिक्षा-अधीक्षक
Divisional Supervisor संभागीय पर्यवेक्षक
Divisional Supervisor of Food Supplies संभागीय अन्न-प्रदाय-पर्यवेक्षक
divisional system संभाग-पद्धति
divisional total *Forestry* मण्डल-योग
Divisional Traffic Manager *Rly.* मण्डल-यातायात-प्रबन्धक
Divisional Transportation Superintendent (D.T.S., D.V.S.) = Divisional Superintendent = Transportation Superintendent मण्डलाधीक्षक, वहनाधीक्षक (म. अ., व. अ.)
divisional wall विभाजन-भित्ति
division bell विभाजन-घण्टी
division bench ruling (of the High Court) विभक्त न्यायालय व्यवस्था
division be taken summarily विभाजन संक्षेपतः लिया जाए
division by dichotomy, dichotomy द्विभाजन *n.*
division by factors *Math.* खण्ड-भाग, खण्ड-भाजन
division by furrowing *Bot.* सीता-भाजन (McLean I.11)
division by lot लाखाबाटा (given in ICH. p.40 in the glossary of Chattisgarhi terms)
Division Commissioner संमण्डल-आयुक्त
division court (composed of two or more judges of the High Court) विभक्त न्यायालय (Const.)
divisionis fundamentum *Logic* विभागाधार
division of labour श्रम-भाजन
division of offset area *Surv.* अनुलम्ब-क्षेत्र-विभाजन
division of opinion *Law* (a disagreement between judges) मतभेद
division of physiological labour = physiological division of labour *Bot.* दैहिक श्रम-भाजन
division points *Statistics* भाजन-बिन्दु
divisions *see under* division
division wall विभाजक भित्ति
divisor *Math.* भाजक *m.*
Divl. Comdt. (Divisional Commandant) पृ.स. (पृतना-समादेष्टा)
Divl. Organizer संभा. आयोजक (संभागीय आयोजक)
divorce विवाहविच्छेद (Const.), विच्छेद *m.*
separation पृथक्करण
judicial divorce न्यायिक विवाहविच्छेद
legislative divorce वैधानिक विवाह-विच्छेद
divorce *vb.* 1 विवाहविच्छेद करना
2 विच्छिन्न करना, अलग अलग करना
divorced officer विच्छिन्नविवाह अधिकारी
divorcee (a person divorced) विच्छिन्न-विवाह *m.*
divulge *vb.* प्रकट करना, (सूचना) देना, (रहस्य) उद्घाटन करना, भण्डा फोड़ना
divulge any information किसी भी प्रकार की सूचना देना
diwali year दीपावलि-वर्ष
di-xanthyl-urea *Chem.* द्वि-पीतल-मिह
dixylyl *Chem.* द्विकाष्ठल
dizziness शिरोभ्रमण *n.*, चक्कर आना
dkg (deka-gram) द.धा. (दश-धान्य)
dkg. (deka-kilogram) द.स.धा. (दशसहस्र-धान्य)
dkl (deka-liter) द.स्थ. (दश-प्रस्थ)
dkm (deka-meter) द.मा. (दश-मान)
D.L. (daily labour) दै.श्र. (दैनिक श्रमिक, दैनिक श्रम)
dl. (deci-liter) दि.स्थ. (दशि-प्रस्थ)
dl- (a dextro- *and* levo- compound) *Chem.* द.वा.- (दक्ष- तथा वाम- संयोग)
d (l) - (a dextro- *or* levo- compound) द.(वा.)- (दक्ष- अथवा वाम- संयोग)
dl, d-1, d+1 (dextro-levo) द.वा., द.-वा., द.+वा. (दक्ष-वाम)
D, line *Phys.* घ, रेखा
D. Litt. (Doctor of Literature) सा.म. (साहित्य-महाविद्)
D.L.O. (District Livestock Officer) म.प.अ. (मण्डल-पशुधन-अधिकारी)
D.L.R. (Director of Land Records) भू.अ.सं. (भूमि-अभिलेख-संचालक)
D.M. (Dairy Manager) ग.प्र. (गव्यशाला-प्रबन्धक)
dm. 1 (deca-meter) द.मा. (दश-मान)
2 (deci-meter) दि.मा. (दशि-मान)
D.M. (diphenylamine chlorarsine) *Chem.* द्वि.नी. (द्विदर्शलतिक्ती नीरेली)
D.M. (District Magistrate) म.द. (मण्डल-दण्डाधिकारी)
Dm. (draftsman) मा. (मानचित्रकार)
D.M.E. (Deputy Minister for Education) शि.उ.म. (शिक्षा-उपमन्त्री)
D.M.E. (Divisional Mechanical Engineer) *Rly.* म.या.अ. (मण्डल-यान्त्रिक-अभियन्ता)
D.M.O. (District Medical Officer) म.भै.अ. (मण्डल-भैषजिक-अधिकारी)
DNT, D.N.T. (di-nitro-toluene) *Chem.* द्विभूवि, द्वि-भू-वि. (द्वि-भूय-विरालेन्य)
D.O. (demi-official) अर्ध-शा. (अर्ध-शासकीय)
D.O. (Depot Officer) आ.अ. (आगार-अधिकारी)
do- (Lat. *dominans* 'dominant') *Petrog.* अधि- (as in docrystalline)
do तदेव, वही
do *vb.* करना
Doab *Geog.* अन्तर्वेदी *f.*
doab grass (*Cynodon dactylon*) दूर्वा *f.* (B.,N.), दूब
do away with *vb.* अपाकरण (अप away)
D.O.B. (diameter over bark) स.व्या. (सवल्क व्यास)
dobby (an apparatus for weaving small figures) चित्रला *f.*
dobby weave *Textiles* चित्रला-वयन
Dobell's solution *Pharm.* (an aqueous solution of carbolic acid प्रांगविक अम्ल, borax, sodium bicarbonate and glycerin मधुरि) प्राम विलयन
Dobereiner's matchbox *or* lamp [producing a flame ज्वाला by passing hydrogen उद्‌जन gas over platinum महातु sponge in contact with air] उमज्वाल दीप *m.*
Dobereiner's triads *Chem.* (certain groups of three closely related elements, the atomic weight of one of which is the mean of those

of the other two) भारानुपाती त्रिक
Dobner's violet (a triphenyl त्रिदर्शल methane ग्रोदीन्य dyestuff) त्रिग्रो नील-लोहित *m.*
dobson = hellgrammite
Dobson's cuckoo-shrike *Aves* कृष्णद्वीप-कृष्णिका
Dobson's leaf-nosed bat *Mamm.* खश-गिरि पुष्पनास जतु (a single specimen was obtained by Col. H.H. Godwin-Austen in Khasi hills खश-गिरि)
Dobson's long-tongued fruit-bat *Mamm.* दरी दीर्घ-जिह्व वल्गुल
Dobson's wrinkled-lipped bat *Mamm.* पञ्चनद वल्योष्ठ जतु (specimens have been obtained from S.W. Punjab पञ्चनद)
docile (as, cow) अचण्डी *f.* (from इलायुध)
dock = cheeseflower (*Malva sylvestris*) दधिकपुष्प *m.*
dock 1 नौस्थात्र *n.*, नौनिवेश *m.* (*see* dockyard)
2 *Rly.* (an enclosure) वृति, वाट *m.*, बाड़ा
3 (the place or cage in a court of criminal law in which a prisoner is placed during his trial) कठघरा
dockage (charge for the use of a dock) नौस्थात्र-शुल्क
dock dues *Com.* नौस्थात्र-शुल्क
docket *vb.* 1 *Law* (to endorse with an abstract) संक्षेपांकन
2 निर्दिष्टि में अंकित करना
docket *n.* 1 *Law* संक्षेपांकित *n.*
2 (a bill tied to goods containing some directions) निर्दिष्टि *f.*
docket heading (SOM. 32) निर्दिष्टि-शीर्षक
docket reminder sheet (SOM. 43) निर्दिष्टि-स्मारक-पत्र
docket sheet (SOM. 27) निर्दिष्टि-पत्र
docketting संक्षेपांकन *n.*
dock gate नौस्थात्र-द्वार
dock inspector नौस्थात्र-निरीक्षक
dock-master नौस्थात्र-पति
dock sorrel = Rumex acetosa
dock superintendent नौस्थात्र-अधीक्षक
dock warehouse नौस्थात्र-भाण्डागार
dock warrant नौस्थात्र-अधिपत्र
dockyard नावांगन *n.*
dock नौस्थात्र, नौनिवेश
quay घाट, घट्ट
jetty अवतरणी
wharf भरणतट
dockyard labour नावांगन-श्रमिक
Docoglossa *Zool.* (usually have a cup-shaped shell—Web.) कटोरशंखा: *m.pl.*
docosane *Chem.* द्वाविंशीन्य *n.*
docosanoic acid *Chem.* द्वाविंशीन्यिक अम्ल
docosanol *Chem.* द्वाविंशीन्यव *m.*
docosoic acid *Chem.* द्वाविंशिक अम्ल
docrystalline *Petrog.* अधिस्फट्य
doctor 1 चिकित्सक, भिषक् *m.*
2 (an academic title) महाविज्ञ, पारग *m.*
Doctor of Laws (LL.D.) विधि-महाविज्ञ (वि.म.)
Doctor of Literature (D.Litt.) साहित्य-महाविज्ञ (सा.म.)
Doctor of Medicine (M.D.) भेषज-महाविज्ञ (भे.म.)
Doctor of Philosophy (Ph.D.) दर्शन-महाविज्ञ (द.म.)
Doctor of Science (D.Sc.) विज्ञान-महाविज्ञ (वि.म.)
doctor solution *Chem.* (sodium क्षारातु plumbite सीसित solution containing flowers of sulphur) क्षासी विलयन
doctor's room चिकित्सक-कोष्ठ
doctrine 1 = theory वाद *m.*
2 सिद्धान्त *m.*
doctrine of comparative costs तुलनात्मक परिव्यय का सिद्धान्त
doctrine of conversion *Law* परिवर्तन-सिद्धान्त
doctrine of cypres *Law* यथासमीप सिद्धान्त
document लेख्य *n.* (Const.), प्रलेख *m.*
document against acceptance स्वीकृत्यनु लेख्य
document against payment शोधने लेख्य, शोधनानु लेख्य
documentary *adj.* लेख्य-, लेख्यबद्ध
documentary bill लेख्य-विपत्र
documentary credit *Econ.* लेख्य-प्रत्यय
documentary draft लेख्य-विकर्ष
documentary evidence लेख्य-साक्ष्य, लेख्यबद्ध साक्ष्य
documentary evidence in support of के समर्थन में लेख्यबद्ध साक्ष्य
documentary proof लेख्यबद्ध प्रमाण
documentation लेख्यबन्धन *n.*, लेख्यबद्ध करना
document bill = documentary bill
document of a testamentary character इच्छापत्रीय स्वरूप का लेख्य
document of title *Law* स्वत्व-लेख्य
document of title to goods वस्तु-स्वत्व का लेख्य
documents against acceptance स्वीकृत्यनु लेख्य
documents against payment शोधनानु लेख्य
documents attached संलग्न लेख्य
documents in transit मार्गस्थ लेख्य
documents of a certain description विशिष्ट प्रकार के लेख्य
documents of identification अभिज्ञान-लेख्य
dodder (any plant of the genus *Cuscuta*) अमरवल्ली *f.*
dodder family अमरवल्ली-कुल *n.*
dodec-, dodeca- द्वादश-
dodeca- द्वादश-
dodecagon *Math.* द्वादशभुज *m.*
dodecahedral *adj.* द्वादशानीक
dodecahedron *Geom.* द्वादशानीक *m.*
dodecahydrate *Chem.* द्वादशजलीय
dodecahydrated *adj. Chem.* द्वादशजलीयित
dodecanal *Chem.* द्वादशीन्यसु *m.*
dodec-androus *adj. Bot.* द्वादश-पुंकेसर
dodecane *Chem.* द्वादशीन्य *n.*
dodecanic acid = dodecanoic acid *Chem.* द्वादशीन्यिक अम्ल
dodecanoic acid = dodecanic acid
dodecanol द्वादशीन्यव *m.*
dodecatoic acid (any fatty acid of the formula $C_{12}H_{24}O_2$) *Chem.* द्वादशीयिक अम्ल
dodecatyl = dodecyl
dodecenal (*dodecene* + *aldehyde*) *Chem.* द्वादशेन्यसु *m.*
dodecene *Chem.* द्वादशेन्य *n.*
dodeco-aldehyde *Chem.* द्वादश-सुन्युद
dodecoic acid *Chem.* द्वादशिक अम्ल
dodecyl (*dodecane* + *-yl*) *Chem.* द्वादशल *n.*
dodecyl alcohol द्वादशल सुषव
dodecyl amine द्वादशल तिक्ती
dodecylene *Chem.* द्वादशलेन्य *n.*
Dodo *Aves* (Pg. *doudo* 'silly, stupid'. A large, heavy, flightless bird) मन्दा *f.*
Dodonaea *Bot.* मन्दार-प्रजाति
D. burmanniana = D. viscosa
D. viscosa सामान्य मन्दार (Pan. *mendar, mendru*, Kangra *mirandu*)
doe मृगी *f.*
hind हरिणी

does, hinds, and fawns मृगी, हरिणी और मृगशाव
doeglic acid *Chem.* (obtained from doegling oil) कूपोशीर्षिक अम्ल
doegling = bottlehead कूपोशीर्ष *m.*
doe-hare (Germ. *Häsin f.*) शशा *f.*
D.O. envelope अर्ध-शा. वेष्टन
dofelsic *Petrog.* (*dominans* + *felsic*) अधिस्फसैक (*for explanation see* felsic)
doffer *Carding* मोचक *m.* (short for तूल-मोचक)
doffer fillet *Textiles* मोचक पट्टी
dog 1 श्वा, कुक्कुर *m.*, कुत्ता
 2 *Mech.* = detent = catch (as, of a crane) ग्राह, कुक्कुर *m.*, कुत्ता
dogberry = dogcherry श्वबदरी *f.*
dog-box *Rly.* कुक्कुर-पञ्जर
dogbush कुक्कुरद्रु *m.* (Eng. is translated from Skt.)
dog chain कुक्कुर-शृंखला
dogcherry = dogberry
dog daisy = thousand-leaf (*Achillea millefolium*) सहस्रपर्णी *f.*
dogfish (a shark that destroys fish and damages gear. Dog *vb.* 'to hunt or track like hound') आखेटिग्राह *m.*
dog grass 1 श्वघास *m.*
 2 = couch grass (*Agropyron repens*) शायिघास *m.*
dog in the manger गोष्ठ-श्व *m.* (स्थानस्थो यः परान्द्वेष्टि गोष्ठश्वं तं विदुर्बुधाः —हलायुध २.२१३)
dogma राद्धान्त *m.* (ancient word)
 doctrine सिद्धान्त (*see* canon)
"dogman" सर्वत्रकेशी (इन्) *m.* (Lull p.97)
dog mustard (*Cleome viscosa*) कर्णस्फोट *m.* (B.,N. कर्णस्फोट, Mar. कानफूट)
dog rose (*Rosa canina*) श्वपाटल *n.*
dog's mercury = Mercurialis perennis
dog spike *Rly.* प्रकील *m.*
Dog Star = Sirius = α Canis Majoris *Astron.* प्रथम लुब्धक, लुब्धक *m.* (ancient word)
dog's toes (*Geranium robertianum*) रक्त कषायमूल *m.*
dog's-tooth grass (*Cynodon dactylon*) दूर्वा *f.* (B.,N.), दूब
dog's-tooth spar श्वदन्त-धात्विया
dog tax श्वान-कर
dogtoothed form *Mineral.* श्वदन्ताकार
dogwood = cornus श्वकाष्ठ *m.*
doily (a small napkin used under a plate, vase, etc.) निपर्ण *n.*

Dolchinia मृदंगकाय-प्रजाति
doldrums निर्वात-मण्डल *n.*
 Cf. equatorial calms वैषुवत निर्वात
dole 1 *Econ.* (unemployment allowance) अकर्म-वेतन, अकर्माधिदेय *n.*
 2 संभिक्षा *f.*
dolerite *Petrog.* कासिताश्म *m.*
dolerite dyke कासिताश्म-भित्ति
dolerophanite (basic copper sulphate of volcanic sublimates) ताम्रशुल्बिज *m.* (ताम्र copper, शुल्ब- for शुल्बीय sulphate, -इज for खनिज mineral)
D.O. letter अर्ध-शा.पत्र (अर्धशासकीय पत्र)
Dolichandrone *Bot.* वीरबदरी-प्रजाति
 D. falcata (corolla white—Basu) श्वेतदली-वीरबदरी
 D. rheedii = D. spathacea
 D. spathacea सामान्य-वीरबदरी (Tam. *viribadiri*, Ceylon *vilpadri*)
dolicho-cephalic, dolicho-cephalous *adj.* दीर्घ-कपाल
Dolichos *Bot.* कुलत्थ-प्रजाति
 D. biflorus (horse gram, kooltee, Madras gram) सामान्य कुलत्थ (Basu *kulitha*, MW. कुलत्थ, Hin. कुल्थी, Ben. *kurtikalai*, Deccan *kulith*, Guj. *kulit*, Mar. कुळीथ, Pan. कुलथ)
 D. lablab (hyacinth bean) शिम्बी कुलत्थ (B.,N. शिम्बी, Ben. राजशिम्बी, Hin. *sim*, *lobia*)
 D. soja = Glycine soja
dolina *Geol.* (sink) कुण्ड *n.*
Doliolida *Zool.* (suborder) पूर्णवलय-अनुगण *m.*
Doliolidae *Zool.* पूर्णवलय-वंश *m.*
Doliolum *Zool.* (body surrounded by complete पूर्ण muscular rings वलय) पूर्णवलय-प्रजाति
doliomorphic *Petrog.* (rocks in which released or reactional constituents are prominent—Tyrrell p. 78) मुक्त-बहुल
Doliopsidae *Zool.* पूर्णवलयाभ-वंश *m.*
Doliopsis *Zool.* पूर्णवलयाभ-प्रजाति
dollar area डॉलर-क्षेत्र
dollar exchange डॉलर-विनिमय
dollar gap डॉलर-अन्तर
dollar pool डॉलर-संकोष
dollar position डॉलर-स्थिति
Dollopterus *Paleontol.* (of the Triassic रक्ताश्म-युग्म) रक्ताश्ममीन-प्रजाति
dolomite 1 (calcium magnesium carbonate) चूर्णांगिज *m.* (चूर्ण- for चूर्णातु calcium, आ- for आजातु magnesium, अंग- for आंगारीय carbonate, -इज for खनिज mineral)
 2 *Petrog.* (a lime-stone or marble rich in magnesium carbonate) चूर्ण-आजाश्म *m.*
dolomitic limestone चूर्णआजाश्म-चूर्णप्रस्तर
dolomitization चूर्णआंगिजायन *n.*
dolomol (magnesium stearate आजातु वसीय, containing small amounts of the oleate and 7% MgO; used as a dusting powder) *Chem.* आवसीयक *m.*
Dolopichthys *Zool.* (Gk. *dolops* 'one in ambush') लीनमत्स्य-प्रजाति
 D. danae सामान्य लीनमत्स्य
 D. heteracanthus विषमकण्ट लीनमत्स्य
 D. luetheni अंकुशी लीनमत्स्य
dolphin शिंशुमार *m.*
 porpoise शिशुक
Dolphin = Delphinus धनिष्ठा *f.* (ancient word)
domain 1 (landed estate) भूसंपदा *f.*
 2 (the territory over which authority is exerted) प्रदेश *m.*, मण्डल *n.*
 3 *Math.* मण्डल *n.*, प्रदेश *m.*
domatic *adj.* *Cryst.* छादीय
dome 1 कलश, कलशच्छद *m.*
 2 *Cryst.* (a crystal form) छाद *m.*
 3 *Geol.* वर्तुला *f.*
 4 (upper part of a furnace) छाद *m.*
dome-face *Cryst.* (a roof-shaped crystal face) छादानीक *n.*
 brachydome (the plane parallel to the shorter axis) ह्रस्वच्छाद
 clinodome (parallel to the inclined axis) प्रवणच्छाद
 macrodome (parallel to the longer axis) दीर्घच्छाद
 orthodome (parallel to the ortho axis) लम्बच्छाद
dome-shaped *adj.* कलशाकार
domestic *adj.* 1 गृह-, गृह्य, घरेलू, पालतू
 2 (internal) आन्तरिक
 3 अन्तर्देशीय
domestic *n.* (a house servant) गृहसेवक *m.* (*see* attendant)
domestic animals गृह्य पशु, पालतू पशु
domestic arrangement (of the railway administration) आन्तरिक व्यवस्था (प्रबन्ध)
domesticated गृह्यक *m.* (from हलायुध)
domestic cattle गृह-पशु, पालतू पशु

domestic consumption गृहोपभोग
domestic consumption system गृहोपभोग-पद्धति
domestic cooking घर की रसोई
domestic credit अन्तर्देशीय उधार
domestic credit extension अन्तर्देशीय उधार का विस्तार
domestic differences घरेलू मतभेद
domestic dog गृह-श्वा, गृह-कुक्कुर, कुत्ता
domestic duck ग्राम-कारण्ड
domestic economics गृह्य अर्थव्यवस्था
domestic economy गृह्य अर्थप्रबन्ध, गृह्य अर्थव्यवस्था
domestic electrical works घरेलू विद्युत्-कर्मान्त
domestic establishment गृह्य स्थापना
domestic fowl गृह-कुक्कुट, ग्राम-कुक्कुट
domestic hygiene गृह्य स्वच्छता
domesticine *Chem.* (an alkaloid from NANDIN the sacred bamboo of Japan, *Nandina domestica*) नन्दिनी *f*.
domestic livestock पालतू पशु
domestic market गृह-विपणि
domestic necessities घरेलू आवश्यकताएं
domestic needs घरेलू आवश्यकताएं
domestic novel घरेलू उपन्यास
domestic pigeon गृह-कपोत (ancient word)
domestic pottery and china गृहोपयोगी मृद्भाण्ड और चीनभाण्ड
domestic product गृहोत्पाद, घरेलू उत्पाद
domestic purposes गृह-प्रयोजन, घरेलू प्रयोजन
 for domestic purposes गृह-प्रयोजनार्थ, घर के लिए
domestic requirements गृह्य आवश्यकताएं
domestics (plain cotton cloth) घरेलू कपड़ा, गृह्य वस्त्र *n*.
domestic scale (balance) गृह-तुला
domestic science गृह-विज्ञान
domestic servant गृह-सेवक
domestic swine गृह्य सूकर
domestic system गृह्य पद्धति
domestic system of industry उद्योग की गृह्य पद्धति
domestic trade गृह-व्यापार, अन्तर्देशीय व्यापार
domestic use गृहोपयोग, घरेलू उपयोग
domestic waste product घरेलू कूड़ा-करकट
domeykite ताम्रनेपिज *m*. (ताम्र copper, नेप- for नेपाल्येय arsenide, -इज for खनिज mineral)
domicile अधिवास *m*. (Const.)
domicile *vb*. *Finance* (to make payable at a designated place esp. one other than the residence of the drawee) अन्यत्रदेय करना
domicile by operation of law विधि-प्रवर्तन द्वारा अधिवास, विधिप्राप्त अधिवास
domiciled *adj*. 1 अधिवासी (-इन्) (Const.), अध्युषित
 2 *Finance* अन्यत्रदेय, °देय
domiciled bill *Com*. अन्यत्रदेय विपत्र
domiciled person अधिवासी व्यक्ति
domiciled security अन्यत्रदेय प्रतिभूति
domicile of a bill *Com*. विपत्र-शोधन-स्थान
domicile of choice वरणाधिवास
domicile of nativity *Law* (one's birth place) जन्माधिवास
domicile of origin *Law* (the domicile which attaches to a person at birth) जन्माधिवास
domicile questionnaire अधिवास-प्रश्नावलि
domiciliary visit वासस्थान-गमन, वास-गमन
dominance 1 प्रभुत्व *n*., प्रभुता *f*.
 2 *Forestry* अधिरोहिता *f*.
dominant *adj*. 1 प्रभवत्, प्रमुख
 2 *Forestry* (Germ. *herrschend*) (overtopping other trees) अधिरोही (-इन्)
  codominant सहाधिरोही
  predominant प्राधिरोही
 3 *Music* मुख्य
 4 *Law* सुविधाधिकारी
dominant behaviour *Psychol*. प्रभवद् आचरण
dominant character *Biol*. प्रभवद् गुण
dominant estate *Law* सुविधाधिकारी संपदा
dominant heritage *Law* (the land for the beneficial enjoyment of which a right of easement exists) सुविधाधिकारी भूमि
 servient heritage सुविधाभारित भूमि
dominant owner *Law* सुविधाधिकारी भूस्वामी
dominant role प्रमुख भाग
dominant species *Bot*. प्रभवज्जाति
dominant stems *Forestry* अधिरोही स्कन्ध
dominant tenement *Law* सुविधाधिकारी भूमि
 servient heritage सुविधाभारित भूमि
dominant trees (D) *Forestry* (including all trees which form the uppermost leaf canopy and have their leading shoots free—I.F.R. p. 37) अधिरोही वृक्ष (रो)
 Cf. d (dominated trees) रू (अधिरूढ वृक्ष)
dominate *vb*. 1 छाना, छाया हुआ होना
 2 *Forestry* अधिरोहण
dominated *adj*. *Forestry* (arrested in development by a dominant growth) अधिरूढ
dominated seedling *Forestry* अधिरूढ नवपादप
dominated trees (d) *Forestry* (which do not form part of the uppermost leaf canopy, but the leading shoots of which are not definitely overtopped by the neighbouring trees. Their height is about 3/4 that of the tallest trees) अधिरूढ वृक्ष (रू)
 D (dominant trees) रो (अधिरोही वृक्ष)
domingite = warrenite (a lead sulphostibate) सीश्वंजिज *m*. (सी- for सीस lead, शु- for शुल्व- sulpho-, अञ्ज- for अञ्जन stibium, -इज for खनिज mineral)
domingo violet A = azo wool violet 4 B *Col. Ind*. (domingo dyes are azo mordant dyes for wool; azo acid dyes of good fastness to light, etc. अज रञ्जक, अजोर्णा रञ्जक, अजाम्ल रञ्जक)
dominion 1 अधिराज्य *n*.
 2 (sovereignty) प्रभुता *f*.
dominion bank अधिराज्य-अधिकोष
dominion government अधिराज्य-शासन
dominions and colonies अधिराज्य और उपनिवेश
Donacidae *Zool*. स्फानकम्बुक-वंश *m*. (see *Donax*)
donate *vb*. दान देना
donatio causa mortis *Law* मृत्युकारणात् दान
donatio mortis causa *Law* (a gift in prospect of death) मरणासन्न दान
 deathbed gift मृत्युशय्या-दान
donation दान *n*.
donation for charitable purposes धमार्थ दान
donation in cash रोक-दान
donation in kind वस्तुरूप में दान, वस्तु-दान

donator = donor दाता (-तृ) *m.*
Donax *Zool.* (a genus of wedge-shells) स्फानकम्बुक-प्रजाति
donaxine = gramine *Chem.* (a protein from barley) प्रयवी *f.*
donee दान-ग्रहीता (-तृ), आदानी (-इन्) *m.*
done or intended to be done *Law* किया गया हो अथवा किए जाने का अभिप्राय हो
to have done with (to have completed or finished) समाप्त करना
donkey गर्दभ, खर *m.*, गधा
D.O.No. अर्ध-शा. सं. (अर्ध-शासकीय संख्या)
donor 1 दाता (-तृ), दानी (-इन्) *m.*
donee आदानी, दानग्रहीता
2 = actor (in induced reaction) *Physical Chem.* दाता = कर्ता (-तृ) *m.*
donors and subscribers दाता और अभिदाता
D.O. note papers अर्ध-शा. टिप्पण-पत्र
Donovan's solution *Pharm.* (a solution of arsenious and mercuric iodides) ने-प-जम्बेय विलयन
doob grass (*Cynodon dactylon*) दूर्वा *f.* (B.,N.), दूब
Doodia picta = Uraria picta *Bot.*
doom दुर्दैव *n.*, नाश *m.*
doom palm (ropes are made from its fibrous leafstalks) दाम-ताल *m.* (दाम rope)
doomsday प्रलय-दिवस *m.*
day of judgment कल्पान्त-दिवस
Doonagiri *Geog.* द्रोणाचल *m.*
doon-head-clock (*Taraxacum officinale*) दुग्धतिक्ता *f.*
door द्वार *n.*
door curtain द्वारपट
doorframe द्वार-संधार, चौखट
door handle द्वार-हस्तक, मुठिया
door-keeper द्वारपाल *m.*
doorman द्वारिक *m.*
door mat द्वार-कट
door-post द्वार-स्तम्भ (Beng.)
door spring द्वार-स्कन्द
doorsteps द्वारपदी *f.*, पौड़ी
doorwa (*Cynodon dactylon*) दूर्वा *f.* (B.,N.), दूब
door-way द्वार-मार्ग
door weed = ninetyknot (*Polygonum aviculare*) पुरुसन्धि *m.*
doosootie cloth दुसूती कपड़ा
dopa *Biochem.* (di-oxy-phenyl-alanine द्वि-जार-दर्शल-आसुवी) द्विजादा *f.*
dope *n.* (any thick liquid or pasty preparation) प्रलेप *m.*
dope *vb.* प्रलेपन
Doppler effect *Phys.* आवेपनांक-परिवर्तन *n.*
Dorado = Goldfish, Swordfish *Astron.* खड्ग *m.*
doré *Metal.* (containing gold) सुवर्णयुक्त
doré silver सुवर्णयुक्त रजत, सुवर्णयुक्त चांदी
doria डोरिया
Doris *Zool.* (have a retractile tuft of pinnate branchiae around the anus—Web.) गुदक्लोम-प्रजाति
D. tuberculata सामान्य गुदक्लोम
dormancy सुषुप्ति, निष्क्रियता *f.*
dormant *adj.* 1 (Lat. *dormire* akin to Sanskrit द्राति 'he sleeps') निद्राण (ancient word)
2 निष्क्रिय, सुषुप्त
3 *Bot.* सुषुप्त
4 *Com.* निष्क्रिय
dormant account निष्क्रिय लेखा
dormant bud *Bot.* सुषुप्त कलिका
dormant capital निष्क्रिय पुञ्जी
dormant embryo सुषुप्त भ्रूण
dormant municipality निष्क्रिय नगरपालिका
dormant partner निष्क्रिय भागी
secret partner गुप्त भागी
dormant season सुषुप्ति-ऋतु, सुषुप्ति-काल
Dormer's bat *Mamm.* दक्षिणापथ-जतु (found in the Peninsula of India)
dormiol (used as a hypnotic) *Chem.* निद्राप *m.*
dormitory शयनागार *n.* (*see* abode)
dormouse (Fr. *dormir* 'sleep' + Eng. *mouse*) स्वपमूष *m.*
Doronicum *Bot.* बल्यवास-प्रजाति
D. hookeri (the root is an aromatic tonic—Basu) सामान्य बल्यवास
D. roylei (the root is bitter—Basu) कटुमूल बल्यवास
D. tenuifolium = Senecio tenuifolius
dorsad = dorsally *Zool.* (toward the dorsum or back) अभिपृष्ठ, अभ्युत्तर
dorsal *adj.* 1 (back) पृष्ठ-
2 (upper) उत्तर-
dorsal aorta पृष्ठ-महारोहिणी
dorsal blood vessel *Zool.* पृष्ठ-रुधिरवाहिनी
dorsal buccal gland *Zool.* उत्तर मुखग्रन्थि
dorsal cirrus *Zool.* पृष्ठ-अलक
dorsal crest *Zool.* उत्तर शिखर
dorsal dilatation *Zool.* उत्तर विस्फार
dorsal epidermis *Bot.* उत्तर अधिस्तर
dorsal fissure *Zool.* उत्तर विदर
dorsal lamina *Zool.* उत्तर दल
dorsal languet *Zool.* उत्तर जिह्विका
dorsal lip = upper lip *Zool.* उत्तर ओष्ठ
dorsally = dorsad
dorsal nerve-tube *Zool.* उत्तर चेता-नाल
dorsal nutrient sinus *Zool.* उत्तर पोषी कोटर
dorsal organ *Zool.* उत्तरांग
dorsal part उत्तर भाग
dorsal pore *Zool.* उत्तर रन्ध्र, पृष्ठ-रन्ध्र
dorsal scute *Zool.* उत्तर प्रशल्क
dorsal shield *Zool.* उत्तर वर्म
carapace पृष्ठवर्म
dorsal surface *Zool.* पृष्ठ-तल
dorsal suture *Bot.* उत्तर सेवनी
dorsal tubercle *Zool.* उत्तर अंगक
dorsal vertebra = thoracic vertebra
dorsal vessel *Zool.* पृष्ठ-वाहिनी, उत्तर वाहिनी
dorsifixed *adj.* *Bot.* पृष्ठलग्न
dorsifixed anther *Bot.* पृष्ठलग्न परागाशय
dorsiventral *adj.* *Bot.* उत्तराधर, उत्तराधरिक
dorsiventral leaf *Bot.* उत्तराधर पर्ण
dorsiventral symmetry *Bot.* उत्तराधर संमिति
dorsointestinal vessel *Zool.* उत्तरान्त्रवाहिनी
dorsolateral *adj.* उत्तर-पार्श्व
dorso-lumbar vein *Zool.* पृष्ठ-कटि-सिरा
dorsoventral *adj.* *Zool.* उत्तराधर
dorsoventral axis *Zool.* उत्तराधर अक्ष
Dorudon *Paleontol.* कुन्तदन्त-प्रजाति
Dorudontidae (Gk. *dory* 'spear' कुन्त) कुन्तदन्त-वंश *m.*
Dorycordaites *Paleontol.* (*dory* 'spear' कुन्त + *Cordaites* तुंग-प्रजाति) कुन्ततुंग-प्रजाति
Doryphora *Zool.* (Gk. *doryphoros* 'spear-bearing') कुन्तभृंग-प्रजाति
D. decemlineata (Colorado potato beetle) आलु-कुन्तभृंग
D.O.S. (Drawing Office Supervisor) *Rly.* उ.प. (उद्रेखालय-पर्यवेक्षक)
dosage *Med.* (administration of medi-

cine in doses, specif., a scheme of grading doses according to age, etc.) मात्रादान *n.*, मात्राश्रेणी, मात्रा *f.*

dose 1 *Med.* (the measured quantity of a medicine to be taken at one time or in a given period of time) मात्रा *f.*

daily dose दैनिक मात्रा

fatal dose = lethal dose घातक मात्रा

poisonous dose = toxic dose विषालु मात्रा

safe dose अभय मात्रा

single dose (given only once) सकृन्मात्रा

2 *Econ.* मात्रा *f.*

3 *Plant Pathol.* (quantity of toxicant applied per unit of plant...) मात्रा *f.*

dose of capital पुन्जी-मात्रा

dose of capital and labour पुन्जी और श्रम की मात्रा

dose ratio *Plant Pathol.* (ratio between successively increasing doses) मात्रानुपात

dosology = posology (science of doses) मात्रा-विज्ञान *n.*, मात्रिकी *f.*

dosuti दोसूती

dot बिन्दुक *m.*

dotage (weakness of the mental powers) बुद्धि-दौर्बल्य *n.*

dot chart बिन्दुक-चित्र

dote = dowry

do the needful यथावश्यक करना, जो आवश्यक हो सो करना

dotriacontane *Chem.* द्वात्रिंशीन्य *n.*

dotted *adj.* बिन्दुकित

dotted curve *Phys.* बिन्दुकित वक्र

dotted line 1 बिन्दुकित रेखा

2 *Engin.* त्रुटित रेखा (dots or oftener dashes)

dotted pencil line (MnM.63) बिन्दुकित अंकनी-रेखा

Dotterkern = yolk nucleus

D.O.T.W. (Divisional Organizer, Tribal Welfare) सं.आ.व.क. (संभागीय आयोजक, वनजाति-कल्याण)

doub grass (*Cynodon dactylon*) दूर्वा *f.* (B.,N.), दूब

double *adj.* 1 (twofold) द्विगुण, दुगुना, -द्वय (as in: double dash ग्रास-द्वय)

2 (twice) द्विस-

3 (pair) युग्म

4 (two) द्वि-, दो

consignment to double locks दो तालों में बन्द करना

lead at the double अधिप्रयाण से ले जाना, दौड़ाते हुए ले जाना

double account *Com.* द्वि-लेखा

double-acting engine *Rly.* उभयदिश यन्त्र

double algebra = complex algebra (from complex quantity संकर राशि) संकर बीजगणित

double arm (crank) *Mach.* द्विबाहु

double artificial silk द्विगुण कृत्रिम कौशेय

double bagging द्वि-स्यूतन, दो दो बोरी लगाना

double-barrelled *adj.* 1 द्विनाल

2 (having a double purpose or effect) द्विमुख

double-barrelled air pump द्विनाल वायु उदञ्च

double-barrelled rates द्विमुख अर्घ

double bass = contrabass

double bassoon *Music* (the largest and deepest instrument of the double-reed family) महामुरली *f.*

double bed चौड़ा पलंग

double-bladed *adj.* द्वि-फलक

double-boiled oil द्वि-बुद्बुदित तैल, दो बार उबाला तेल

double bond (△) *Chem.* द्विबन्ध (द्वि)

double-bond isomerism *Chem.* द्विबन्ध समभाजता

double-breasted *adj.* द्विवक्षस

double brilliant scarlet *Col. Ind.* द्विगुण भासुर शोण

double butt joint उभयावरण-सन्धि

double carbonate द्विगुण प्रांगारीय, युग्म-प्रांगारीय

double check परीक्षण-प्रतिपरीक्षण, द्वि-परीक्षण

double circuit *Irrig.* द्विगुण परिपथ

double circulation द्विःपरिवहण, दो बार परिवहण

double cloth द्विगुण वस्त्र, गुणित वस्त्र

double cocoanut palm = sea cocoanut palm

double colour printing द्विरंग-मुद्रण, दुरंगी छपाई

double column द्वि-स्कम्भ

double column cash-book द्विस्कम्भ रोक-पुस्त

double contact *Math.* द्विगुण संस्पर्श

double costs द्विगुण परिव्यय

double covers दो आवरण

in double covers दुहरे आवरण में, दो आवरणों में

double-crop द्वि-सस्य

double-crop area द्वि-सस्य क्षेत्र

double-cropped land द्वि-सस्य भूमि

double cropping द्वि-सस्य

double cropping of wheat गेहूं के दो सस्य लगाना

double cropping system द्वि-सस्य-पद्धति

double cyanide द्वि-श्यामेय

double damages दुगुनी हानिपूर्ति

double dash (") ग्रास-द्वय (")

double dealing द्विमुख आचरण, द्विमुख व्यवहार, दुरंगी चाल, कपटाचरण (see circumvention)

double-decked stage carriage (MVM. 122) द्वि-तल प्रक्रम-वाहन

double decomposition *Chem.* द्विगुण विबन्धन

double distilled द्विरासुत

double distilled water *Chem.* द्विरासुत जल

double duty 1 कर्तव्य-द्वय

2 दुगुना शुल्क, द्विगुण शुल्क

double effect द्वि-प्रभाव

double elephant (a size of paper) द्विगुण हस्ती

double employment दो स्थानों पर कार्य करना

double endowment द्वि-नीवि

double endowment policy द्वि-नीवि गोपलेख

double entry 1 *Accounting* द्वि-प्रविष्टि

2 *Statistics* द्वि-प्रविष्टि

double entry system of book-keeping पुस्तपालन की द्वि-प्रविष्टि पद्धति

double expansion *Mach.* द्विविस्तरण

double exposure *Photog.* द्विःप्रकाशन

double-faced electric locomotive द्वि-मुख विद्युच्चलित्र

double fare द्विगुण भाटक, दुगुना भाड़ा

double F.C. white (F.C. = foolscap) द्विगुण त्रि. वि. श्वेत (त्रि. वि. = त्रिवितस्ति)

double fertilization *Bot.* द्विनिषेचन

double fine दुगुना दण्ड

double foolscap (a size of paper) द्विगुण त्रिवितस्ति

double funnel द्विनिदाप

double-furrow plough द्वि-सीत हल

double fusion द्वि-सायुज्यन

double green *Col. Ind.* द्विगुण हरि

double gunnies दुहरे बोरे
double-handed *adj.* द्विहस्त, दो हत्थे वाला
double head द्विशीर्ष
double-headed *adj. Rly.* 1 (two-engined) द्विगन्त्र
2 (as, rail) द्वि-शीर्ष
double heading *Rly.* (putting two engines on the train) द्विगन्त्र *n.*
double image analyser *Phys.* द्वि-प्रतिमूर्ति विश्लेषित्र
double image prism *Phys.* द्वि-प्रतिमूर्ति-संक्षेत्र
double instalment द्विगुण प्रभाग, दुगुना प्रभाग
double insurance द्विगुण आगोप
double integration *Math.* द्विरनुकलन
double inter-class railway fare दुगुना मध्यश्रेणी संयान-भाटक
double issue द्वि-निर्गम
double-jawed clamp द्विजम्भ संधर
double layer द्वि-स्तर
double leaf द्विपर्ण
double lever द्वि-उद्याम
double line *Geog.* द्विपथ *m.*
double lines दोहरी रेखाएं
double line spacing द्वि-पंक्ति-अन्तर, दुगुना अन्तर
double-line stream *Geog.* द्विरेख स्रोत
double linkage *Chem.* द्वि-श्रय
double lock 1 दोहरा ताला
2 *Rly.* (double keylock) द्विकुञ्जी-पाश
consignment to double locks दो तालों में बन्द करना
double lock arrangement द्वितालक व्यवस्था, दो तालों की व्यवस्था
double-lock store द्वितालक संग्रहागार
double-lock store register द्वितालक-सग्रहागार-पञ्जी
double lock system द्वितालक पद्धति
double magnifier (in a camera) द्विविशालक
double-mantled flame द्विप्रावार ज्वाला
double march *Drill* अधिप्रयाणम्
double marching अधिप्रयाण
double-notched द्वि-काकपद
double option उभय-विकल्प, क्रय-विक्रय-विकल्प
double ordinate *Math.* द्वि-कोटि, द्विगुण कोटि
double pane *Hygiene* युग्म काचपट्ट
double payment द्विःशोधन
double penalty द्विगुण शास्ति, दुगुना दण्ड

double phosphate द्विगुण भास्वीय
double pice अधन्ना, टका
double point *Math.* द्विस्पर्शी बिन्दु
double pole switch द्विध्रुव संविद्युत्
double ponceau *Col. Ind.* द्विगुण अधिरक्तपीत
double prime *Math.* द्वि-प्रास
double refined iron द्विःपरिष्कृत लोहा
double refraction *Optics* (refraction in two directions) द्वि-भुजायन
double-riveted *adj.* द्विपंक्ति-लवंगित
triple-riveted त्रिपंक्ति-लवंगित
double row द्वि-पंक्ति
double rule of three (rule of five) *Math.* पञ्चराशिक *m.*
double safeguard दोहरा रक्षाकवच
double salt *Chem.* द्विलवण
complex salt जटिल लवण
double samara *Bot.* नैक-सपक्ष *n.* (many have two or more than two winged seeds)
double scarlet *Col. Ind.* द्विगुण शोण
double screen *Phys.* युग्म पट्ट
double seamer द्विगुण सीवक, दोहरी सिलाई करने वाला
double shear *Mech.* द्विकल्पन
double-sheaved *adj.* (having two grooves) *Phys.* द्विप्रसीती (-इन्)
double-shift system द्विपर्याय-पद्धति, दो पारी पद्धति
double-sided carbon paper उभय-पार्श्व प्रांगार-पत्र
double slip crossing *Rly.* द्विमुख कर्तरी
double spacing द्विगुणान्तर
double standard *Econ.* द्विधातु प्रमाप
double star = binary star *Astron.* युग्म तारा
double stitch (with two loops of a single thread) द्विगुण सीवा
double-storeyed *adj.* द्वितल
double-storeyed building द्वितल भवन
double strap *Mach.* उपपट्ट-द्वय
double structure *Bot.* द्वि-संरचिति
double superphosphate द्वि-अधिभास्वीय
double-surface condenser *Chem.* द्वितल संघनक
doublet = duplet 1 (a pair of electrons which is shared by two atoms and corresponds with a single nonpolar bond; a system of two equal and oppositely electrified particles placed near together; two lenses of different focal lengths, combined ...) युग्मक *n.*
2 (one of a pair) युग्मैक *n.*
double tabulation *Statistics* द्विगुण सारणीयन
double taxation दोहरा कराधान, द्विगुण कराधान
double-textured *adj.* (cloth) गुणित-वयन (double is more than one)
double-textured fabrics गुणित-वयन वस्त्र
double-threaded *adj. Engin.* द्विसूत्रित
double-tiling द्वि-खर्परी *f.*
double time *Mil.* (a time or step in marching which is the quickest next to a run) द्रुतपद *n.*
double touch *Phys.* युग्म-स्पर्श
Cf. divided touch विभाजित स्पर्श
double touch method *Phys.* युग्म-स्पर्श-रीति
double transfer द्विस्-संक्रामण
double union *Chem.* द्विमेल
double bond *Chem.* द्विबन्ध
double ventral ganglionated nerve cord *Zool.* द्वि-अधर प्रगण्डयुत चेता-रज्जु
double ventral nerve cord *Zool.* द्वि-अधर-चेता-रज्जु
double vitriol *Chem.* युग्म काचर
double-walled belljar द्वि-भित्तिक घण्टा-कलश
double-walled cup *Zool.* द्वि-भित्तिक कटोर
double-walled screen *Phys.* द्वि-भित्तिक पट्ट
double weighing = transposition method, method of Gauss द्विस्तोलन
double whole note *Music* द्विगुण पूर्ण स्वर
double-working *Hort.* (to bud or graft upon another graft) द्विरुपरोपण *n.*
double yarn (two or more threads folded together) गुणित सूत्र
double yellow rocket = Barbarea vulgaris flore peno
doubling 1 (double-marching) अधिप्रयाण *n.*
2 (yarn) गुणन *n.*
doubling principle (of shorthand) द्वि-गुणन-पद्धति *f.*
doubloon, Roman ocher (a colour, red-yellow रक्तपीत in hue, of high उच्च saturation and high प्र brilliance) प्रोच्च्रक्तपीत
doubly ionized *Chem.* द्वयनित
singly ionized एकायनित

doubly primary = diprimary
doubly prismatic = diprismatic
doubt सन्देह *m*.
suspicion संशय
diffidence आत्मसंशय
distrust अविश्वास
incredulity अप्रत्यय, अविश्वास
hesitation हिचकिचाहट
suspense दुविधा, अनिश्चय, द्वैधीभाव
uncertainty अनिश्चितता, अनिश्चय
unbelief विश्वासाभाव
benefit of doubt सन्देह-लाभ
doubtful *adj*. संदिग्ध, सन्देहात्मक
doubtful case संदिग्ध स्थिति
in a doubtful case संदिग्ध स्थिति में
doubtful debts *Com*. संदिग्ध ऋण
doubtful legality संदिग्ध वैधता
doubtful legal point संदिग्ध विधि-प्रश्न
doubtful payment संदिग्ध शोधन
doubtful policy संदिग्ध नीति
doubtful sex संदिग्ध लिंगता *f*.
doubtful solvency संदिग्ध शोधक्षमता
doubtful title *Law* संदिग्ध स्वत्व
doubtful value *Math*. संदिग्ध अर्हा
douche प्रसेक *m*., प्रसेचन (ancient word), नलधावन *n*.
douche can नलधावन-पात्र
douche nozzle नलप्रोथ
douching vagina योनि-नलधावन
dough 1 पिष्ट *n*., सना (गुंधा) हुआ आटा
2 *Explosives* पिष्ट *n*.
Douglas credit scheme *Econ*. सामाजिक उधार-योजना (Dict. of Econ. Terms by Winton)
Douglas fir = red fir रक्त तालीशपत्र
doulgeon = box tree
Doulton filter *Hygiene* (*see* Pasteur-Chamberland filter) जीवाणुपात्र ग *m*.
doum = doom palm
doum palm = doom palm
doup *Weaving* अर्धवय *m*. ('half heald' —Chambers. *Cf*. Hindi बय for heald)
doups per inch प्रतिप्रांगुल अर्धवयांक
dourine *Veter*. (a disease caused by *Trypanosoma equiperdum*) अश्वासिकाय-रोग *m*.
Dourine Act अश्वासिकायरोग-अधिनियम
D.O.V. *Chem*. 1 (double oil of vitriol, sulphuric acid) इवस् (शु. अम्. = शुल्बारिक अम्ल)
2 (distilled oil of vitriol) आ.का.तै. (आसुत काचर-तैल)
dove कपोतक *m*. (dove is synonymous with pigeon; but pigeon is a somewhat broader term; doves are smaller species), पिंडुकी
Dove *Astron*. = Columba कपोत *m*.
dovecot कपोतपाली *f*. (occurs in हलायुध, शिशुपालवध, etc)
dovecot pigeon पाली-कपोत *m*.
dove-dock = horsehoof (*Tussilago farfara*) अश्वखुर *m*.
Dover's powder = powder of ipecacuanha and opium वमाहिफेन-क्षोद (वमसूल ipecacuanha, अहिफेन opium)
dove's-foot (*Geranium molle*) कपोतपद *m*.
dove-tailed *adj*. *Mach*. कपोतपुच्छित
dove-tailing 1 *Mach*. कपोतपुच्छन *n*.
2 अन्तर्ग्रथन *n*.
dovetail into each other परस्परानुबन्धन, कपोतपुच्छन
dowel *Mach*. (a pin, usually of circular section) समाणि *f*.
dower *Law* विधवादाय *m*.
do without के बिना काम चलाना
Dowlatabad *Geog*. देवगिरि *m*.
dow metal (light लघु metals, magnesium भ्राजातु base) लघुभ्रातु *m*.
down 1 नीचे, अधः
2 *Rly*. (bound in a direction considered as down, i.e. away from an important point) विदिश (*see* up)
down *n*. *Bot*. रोमिका *f*., रोंआ
downcomer (a pipe) अधोवाही (-इन्) *m*.
down-cutting नीचैः-कर्तन
down direction *Rly*. विदिशा *f*. (*see* down)
down-drag *Geol*. अधःकर्षण *n*.
down-feather = plumule *Zool*. तूल-पत्र *n*.
downfold = syncline *Geog*. अधो-वलि *f*.
down gradient *Geog*. अधःप्रावण्य
downgrowth *Biol*. अधोवर्ध *m*. (the result of downward growth), अधोवृद्धि *f*. (downward growth)
downhill उतार
downhill fire *Forestry* अधोगिरि अग्नि
down line *Rly*. विदिश पथ
down pipe अधो-नाड
down platform *Rly*. विदिश मञ्च
downpour महावृष्टि, धारासार वृष्टि, संतत वृष्टि, मुसलाधार वर्षा, झड़ी
Down's process (producing sodium from fused sodium chloride by electrolysis) क्षानी-विद्युद्दंशन-विधा
downstream अनुस्रोत
downstream side अनुस्रोत पार्श्व
downstream water-level अनुस्रोत जल-स्तर
down-stroke *Phys*. न्याघात *m*.
down the stream = with the stream अनुस्रोत
downthrow *Geol*. अधःक्षेप *m*.
down to and including तक और उसको मिलाकर
down train *Rly*. विदिश संयान (गाड़ी)
down-turned अधोवृत्त, नीचे मुड़े हुए
down valley wind अधोगिरि वात
downward नीचे, नीचे की ओर, अधः-, अधोमुख
downward displacement *Chem*. अधो-निरसन
downward erosion अधोमुख अपक्षरण
downward force अधोमुख बल, अधोग बल
downward gravitational water अधोमुख भ्वाकृष्ट जल
downward limit निम्न सीमा
downwards *see* downward
downward stroke अधोमुख आघात
downward thrust अधो-वितोद
downward trend (in prices) अधोमुख प्रवृत्ति, अधःप्रवृत्ति
downward variation अधो-विचरण
down yard *Rly*. विदिश प्रांगण
d o w n y datura (*Datura metel*) रोमी धत्तर *m*.
downy jasmine (*Jasminum pubescens*) कुन्द-मालती *f*. (B.,N.,M., Ben. Kan. Hin. कुन्द)
downy mildew *Bot*. तूलासिता
dowry यौतुक *n*. (ancient word)
dozen द्वादशक *n*. (from याज्ञवल्क्य)
D.P. (Director of Panchayats) प.सं. (पञ्चायत-संचालक)
D/P (documents against payment) ले/शो (ले for लेख्य document, शो for शोधन payment)
d.p. (displaced person) वि.व्य. (विस्थापित व्यक्ति)
D.P.A. Society (Discharged Prisoner's Aid Society) उ.ब.स. समिति (उन्मुक्त-बन्दि-सहायता-समिति)
D.P.H. (Director of Public Health) लो.स्वा.सं. (लोक-स्वास्थ्य-संचालक)
D.P.H. (diploma in public health) लो.स्वा.प. (लोक-स्वास्थ्य पत्रोपाधि)
D.P.H. course लो.स्वा.प. चर्या

D.P.O. (Divisional Personnel Officer) *Rly.* म.से.अ. (मण्डल-सेविवर्गाधिकारी)
D.P.P. (District Police Prosecutor) म.आ.अ. (मण्डल-आरक्षि-अभियोक्ता)
D.R. (Deputy Registrar) उ.प. (उप-पञ्जीकार)
D.R. (District Registrar) म.प. (मण्डल-पञ्जीकार)
dr. *Com.* 1 (debit) विक. (विकलन)
2 (debtor) अध. (अधमर्ण)
dr. (dram) शा. (शाण, शाणक)
ap. dr. (apothecaries' dram) भै.शा. (भैषजिक शाण)
av. dr. (avoirdupois dram) शा. (सामान्य शाणक)
fl. dr. (fluid dram) त.शा. (तरल शाण)
Dr. (as a prefix to names) मवि. (महाविज्ञ)
D.R.A. (Dark Room Assistant) ति.को.स. (तिमिर-कोष्ठ-सहायक)
drab (a colour, red-yellow रक्तपीत in hue, and of low अव saturation) अवरक्तपीत
Dracaena *Bot.* प्रनागवृक्ष-प्रजाति
D. draco (dragon tree) सामान्य प्रनागवृक्ष
D. indivisa अभक्त प्रनागवृक्ष
D. terniflora त्रिपुष्प प्रनागवृक्ष
dracaenic acid *Chem.* (from *Dracaena draco*, the dragon tree प्रनागवृक्ष) प्रनागिक अम्ल
drachm = dram
Draco = Dragon *Astron.* अजगर *m.*
α Draconis = Adib = Thuban प्रथम अजगर *m.*
β Draconis = Rastaban द्वितीय अजगर *m.*
γ Draconis = Etamin तृतीय अजगर *m.*
δ Draconis = Nodus Secundus = Al Tais चतुर्थ अजगर *m.*
ι Draconis = Ed Asich नवम अजगर *m.*
λ Draconis = Giansar एकादश अजगर *m.*
ξ Draconis = Grumium चतुर्दश अजगर *m.*
Draco (comprises the flying lizard) उड्डयिगोधिका-प्रजाति
D. volans सामान्य-उड्डयिगोधिका
dracoalban (a white substance from dragon's blood) प्रवेत्रश्वेती *f.*
Dracocephalum *Bot.* (genus of dragonheads) नागशीर्ष-प्रजाति
D. moldavicum (seeds are bitter—Basu) कटुबीज नागशीर्ष
draconic acid *Chem.* प्रवेत्रिक अम्ल
Draconid *Astron.* अजगर-उल्का *f.*
draconis sanguis = dragon's blood
draconyl *Chem.* प्रवेत्रल *n.*
draconylic acid *Chem.* प्रवेत्रलिक अम्ल
dracoresene, dracoresin प्रवेत्रोद्यास *m.*
Dracunculidae *Bot.* नागरूप-कुल *n.* (Mar. Guj. नारू)
Dracunculus *Bot.* नागरूप-प्रजाति
D. medinensis सामान्य नागरूप
draft *n.* 1 (act of drawing) कर्षण *n.*, खींचना
2 (act of moving loads, as by beasts of burden) वहन, भारवहन *n.*
3 (an outline or preliminary or tentative sketch) प्रारूप *n.*
4 (current of air, gas, etc.) वहति *f.*, झोंका
5 *Banking* (an order by which money is drawn) विकर्ष *m.*
bank draft अधिकोष-विकर्ष
6 (depth of water drawn by a ship) वहति *f.*
draft *vb. Admin.* प्रारूप बनाना
draft a letter पत्र का प्रारूप बनाना
draft acknowledgement letter put up प्राप्ति-स्वीकृति-पत्र का प्रारूप प्रस्तुत (किया जाता है)
draft advertisement प्रारूप-विज्ञापन
draft amendment प्रारूप-संशोधन
draft animal वाह-पशु, भारवाही पशु, वाह-प्राणी
pack animal भारवाही पशु
draft animal history register वाह-पशु-इतिवृत्त-पञ्जी
draft animal register वाह-पशु-पञ्जी
draft answer प्रारूप-उत्तर
draft bye-laws प्रारूप-उपविधि
draft cattle वाह-पशु, वाहक ढोर
pack cattle भारवाही पशु
draft deed प्रारूप-विलेख
drafted *adj.* 1 (as, a letter) प्रारूपित
2 *Banking* विकृष्ट
drafter प्रारूपकार *m.*
draft for approval (D.F.A.) अनुमोदनार्थ प्रारूप (अ.प्रा.)
draft form प्रारूप-प्रपत्र
draft gauge वहत्यामान
draft hole *Forestry* वायु-छिद्र *n.*
drafting 1 प्रारूप बनाना
2 *Banking* विकर्षण *n.*
drafting and disposal of correspondence पत्रों का प्रारूप बनाना और उनका निर्वर्तन (निपटारा) करना
drafting commitee प्रारूप-समिति
draft joint town-planning scheme प्रारूप संयुक्त नगर-निवेश-योजना
draft letter प्रारूप-पत्र
draft licence प्रारूप-अनुज्ञप्ति
draft notice प्रारूप-सूचना
draft notification प्रारूप-अधिसूचना
draft of air वायु-वहति, वायु का झोंका
draft order प्रारूप-आदेश
draft paper प्रारूप-पत्र
draft pleadings, frame issues, appreciate evidence and write judgements (GBC p. 8) अभिवचन लिखना, वादपद रचना, साक्ष्य की विवेचना करना और निर्णय लिखना
draft report प्रारूप-प्रतिवेदन
draft resolution प्रारूप-संकल्प
draft revised rules संशोधित प्रारूप-नियम
draft rules प्रारूप-नियम
draft sale deed प्रारूप विक्रय-विलेख
draft scheme प्रारूप-योजना
drafts issued निर्गमित विकर्ष
draftsman 1 (one who makes drawings or designs) उद्रेखक, मानचित्रक, मानचित्रकार *m.*
2 (one who drafts or draws up documents or parliamentary bills) प्रारूपकार, प्रारूप-कर्ता (-तृ) *m.*
draftsman-computor मानचित्रकार-संगणक
draftsman-cum-designer मानचित्रकार एवं आकल्पकार
draftsmanship प्रारूप-कर्म, मानचित्र-कर्म *n.*
draft submitted for approval अनुमोदनार्थ प्रस्तुत प्रारूप
draft tube वहति-नाल
drag 1 = dragbar *Mining* (it is attached to the back of a car on inclines to prevent its running back) रोधदण्ड *m.*
2 (wind resistance to an aeroplane) वायुरोध *m.*
3 *Founding* (the bottom half of a moulding box or flask) निम्नार्ध *n.*
dragbar *Mining* रोधदण्ड *m.*
drag hole (a hole cut in a log to facilitate the attachment of gear for dragging—I.F.R.) कर्ष-छिद्र *n.*
dragline निकर्षित्र, निकर्षक यन्त्र *n.*
draglink *Automobile* (a rod connecting the steering-gear lever to the steering knuckle) संयष्टि *f.*

drag load कर्षभार *m.*
dragnet कर्षजाल *n.*, खींचने वाला जाल
dragoman (interpreter) द्वैभाषिक *m.*, दुभाषिया
Dragon=Draco
dragon *Zool.* (flying lizard) उड्डयिगोधिका *f.*
dragon arum=Arum dracunculus
dragonfly *Zool.* व्याध-पतंग *m.*
dragon's blood (*Geranium robertianum*) रक्त कषायमूल *m.*
dragon's blood = sanguis draconis *Pharm.* नागरक्त *n.*
dragon's eye (*Nephelium longana*) नागाक्षि *m.*
dragon tree (*Dracaena draco*) प्रनागवृक्ष *m.*
drag-peat (Germ. *Baggertorf*) जीर्णकापकर्ष *m.*
drain *vb.* उत्सारण
exhaust उत्स्रावण
drain *n.* 1 (act of draining) उत्सारण *n.*
2 प्रणाल *m.*, नाली
sewer महाप्रणाल, मलप्रणाल
3 *Econ.* उत्सारण *n.*
drainage जलोत्सारण *n.*
drainage and embankments जलोत्सारण और तटबन्धन
drainage and protective works जलोत्सारण और रक्षण कर्मान्त
drainage area जलोत्सारण-क्षेत्र
drainage basin जलोत्सारण-क्षेत्र, जलोत्सारण-पात्री
drainage channel जलोत्सारण-कुल्यिका
drainage fee जलोत्सारण-शुल्क
drainage of soil भूजलोत्सारण
drainage plan जलोत्सारण-अभियोजना, जलोत्सारण-योजना
drainage scheme जलोत्सारण-योजना
drainage sluice जलोत्सारण-द्वार
drainage solution उत्सृत विलयन
drainage system जलोत्सारण-संहति
drainage tax जलोत्सारण-कर
drainage terrace जलोत्सारण-उत्तल
drainage tube=cannula शोषनाली *f.*
drainage way जलोत्सारण-मार्ग
drainage work जलोत्सारण-कर्मान्त
drain air *Hygiene* प्रणाल-वायु
drain cock 1 *Mach.* स्राव-शिखी (-इन्)
2 (PWDM. II.345) उत्सारण-कपाट (कपाट valve)
drained *adj.* उत्सारित, जलोत्सारित
drained liquid उत्सारित तरल

drainer 1 *Surv.* प्रणाल-कर्ता (-तृ) *m.*, नाली बनाने वाला
2 स्रावक *m.*
drain-flow प्रणाल-प्रवाह
drain grading *Surv.* प्रणाल-प्रवणन, नाली का ढलवां बनाना
draining जलोत्सारण *n.*
draining arrangement जलोत्सारण-प्रबन्ध
draining rack *Rly.* (for letting the oil drip down from the soaked waste) च्यावन-निलय
drain of bullion *Econ.* कलधौत-उत्सारण
drain off *vb.* 1 अपवहन
2 (as, water) बह जाना
drain of wealth *Econ.* धनोत्सारण
drain pipe जलोत्सारण-नाड, परनाला
drain plan जलोत्सारण-योजना
drake 1 (male duck) पुं-कारण्ड *m.*
2=drake green
drake green (a colour, bluish greenblue हर्यतिनील in hue, of low नि brilliance) निहर्यतिनील
drake's-neck green = drake green
dram 1 (dr. ap.; 3 scruples) शाण *m.* (शा., भै. शा.; ३ प्रमाष)
2 (dr.; 27 11/32 grains) शाणक *m.* (शा.; २७ ११/३२ यव)
drama नाटक *n.*
dramatic performance नाट्य-प्रयोग, अभिनय
Dramatic Performances Act नाट्य-प्रयोग-अधिनियम
dramatic piece नाट्य-कृति *f.*
dramatics नाट्यकला *f.*
dramatic work नाट्य-रचना
dramatization अभिनयन *n.*, अभिनय *m.*
dram bottle शाण-कूपी
dram measure (EM.II.19) शाण-मापक
dram shop (a place where spirituous liquors are sold by the dram; a barroom) मदिराशाला *f.*, शाणापण *m.* (*see* ale house)
dr.ap. (apothecaries' dram) भै.शा. (भैषजिक शाण)
Draper effect=photochemical induction भा-रसायनिक प्रेरोचन
Draper law=absorption law प्रचूषण-नियम
drapery परिच्छद *m.*, कपड़े
drastic *adj.* 1 कड़ा, उग्र
2 *Chem.* उच्चण्ड
drastic action कड़ी कार्यवाही, उग्र कार्यवाही

drastic and exemplary punishment उग्र और निदर्शनात्मक दण्ड
drastic changes उग्र परिवर्तन
drastic devaluation *Econ.* उग्र अवार्हण
drastic enforcement उग्र प्रवर्तन
drastic measures उग्र उपाय
draught=draft
draught animal=draft animal
draught cattle=draft cattle
draught gauge=draft gauge
draught hole=draft hole
draught of air=draft of air
draughtsman=draftsman
draught tube=draft tube
dr. av. (avoirdupois dram) शा. (शाणक)
Dravidian group द्रविड-वर्ग
draw *vb.* 1 कर्षण, खींचना
2 (to write in due form) लिखना (as, a cheque)
3 (to attract) आकर्षित करना
4 (as, salary) पाना
5 *Com.* आहरण, निकालना
6 *Math.* कर्षण
7 *Drawing* उद्रेखण
draw *n.* आहरण *n.*, निकासी
half yearly prize bonds draw अर्धवार्षिक पुरस्कार-बन्धों की निकासी
draw a bill 1 *Com.* विपत्र लिखना
2 *Admin.* देयक निकालना
draw a cheque धनादेश लिखना
draw a clear line between (में) स्पष्ट अन्तर (करना)
draw advances अग्रिम निकालना
drawal आहरण *n.*
draw attention ध्यान दिलाना, ध्यान आकृष्ट करना
drawback 1 न्यूनता *f.*, कमी
2 (a hindrance, objectionable feature) त्रुटि, बाधा *f.*
3 (the sum paid back by government upon certain classes of goods exported on which duty has already been paid) प्रत्याहृत *n.*
drawbar *Rly.* कर्षण-दण्ड
drawbridge कर्षसेतु
drawee *Com.* आहार्यी (-इन्) *m.* (आहार्यस्यास्तीति)
drawee in case of need प्रयोजन-आहार्यी, आवश्यकता पड़ने पर आहार्यी
drawer 1 *Com.*, *Law* आहर्ता (-तृ) *m.*, लेखीवाला
2 (a sliding box or receptacle in a case, which is opened by pulling or

drawing out) उदाकर्ष *m*.
3 *Statistics* उदाकर्ष *m*.
4 *see* drawers
drawer of a bill विपत्र-आहर्ता
drawer of a cheque धनादेश-आहर्ता
drawers 1 चण्डातक *m*. (ancient word), चड्डी
2 (of a cabinet) उदाकर्ष *m*.
drawgear *Rly*. कर्षणोपयान्त्र
draw increment वृद्धि लेना
drawing 1 *Com*. आहरण *n*.
2 (a representation on a plane surface by means of lines) उद्रेखण *n*.
3 (the art of delineation) औद्रेखिकी *f*.
4 (outlining a figure) उद्रेख *m*., उद्रेखण *n*.
5 *Metal*. कर्षण *n*.
drawing account आहरण-लेखा
drawing and disbursing officer आहरण और संवितरण अधिकारी
drawing board उद्रेख-फलक
drawing cabinet उदाकर्षण-मञ्जूषा
drawing compass उद्रेख-कर्कट
drawing examination उद्रेखण-परीक्षा
drawing frame *Spinning* कर्षण-यन्त्र *n*.
drawing ink उद्रेख-मसी
drawing instrument 1 उद्रेखोपकरण
2 मानचित्र-उपकरण
drawing lottery भाग्यदा निकालना
drawing master उद्रेखण-शिक्षक
drawing materials उद्रेखण-सामग्री
drawing office उद्रेखालय *m*.
drawing officer आहरण-अधिकारी
Drawing Office Supervisor *Rly*. (D.O.S.) उद्रेखालय-पर्यवेक्षक (उ. प.)
drawing of lots भाग्यपत्रक निकालना
drawing paper उद्रेख-पत्र
drawing pen उद्रेख-लेखनी
drawing pencil उद्रेखांकनी
drawing pin उद्रेख-सूची
drawing rights आहरण-अधिकार, निकालने के अधिकार
drawing room 1 बैठक, स्वागत-कोष्ठ
2 उद्रेखण-कोष्ठ
drawings account *Com*. आहरण-लेखा
drawings and sketches उद्रेख और आरूप
drawing schedule आहरण-अनुसूची
drawing scholarship उद्रेखण-छात्रवृत्ति
drawings in cash रोक-निकासी
drawings of reference *Engin*. अभ्युद्देश-उद्रेख
drawings scheme आहरण-योजना
drawing stroke (calculated to lacerate the flesh—JM.I.62) उद्रेखण-आघात
Drawing Teacher's Certificate Examination उद्रेखण-शिक्षक-प्रमाणपत्र-परीक्षा
drawing vehicle कर्षण-वाहन
draw lots भाग्यपत्रक निकालना
drawn *adj*. 1 आदिष्ट (*see* cheques drawn...)
2 (indecisive) अनिर्णीत
3 *Drawing* उद्रेखित
drawn at full strength *Engin*. पूर्णबलेन उद्रेखित
drawn battle अनिर्णीत संग्राम (drawn= indecisive—Web.)
drawn bond आहृत बन्ध
draw-net कर्षजाल, खींचने वाला जाल
drawn heavily *Engin*. गुरु-उद्रेखित, गुरुतया उद्रेखित
drawn in and payable in India भारत में ही लिखित और देय
drawn lightly *Engin*. लघु-उद्रेखित, लघुतया उद्रेखित
drawn to scale यथानुमाप उद्रेखित, यथानुमाप खींचा गया
drawn up and verified as a plaint वादपत्र के रूप में लिखित और सत्यापित
draw of the cotter *Mach*. स्फानी-कर्ष
draw on से ग्रहण करना (Const.)
draw on a treasury कोषागार से निकलवाना
draw pay 1 वेतन निकालना
2 वेतन पाना, वेतन लेना
draw-tube आकर्ष-नाल, उदाकर्ष-नाल
draw up 1 (a bill or voucher) लिखना, बनाना
2 (to draft) प्रारूप बनाना (लिखना)
3 (a plan) बनाना
draw up an order आदेश का प्रारूप लिखना
draw up a scheme योजना बनाना (Const.)
draw upon से ग्रहण करना, से लेना
dray (timber carriage) *Forestry* काष्ठ-वाहन *n*.
D.R.C. (Deputy Registrar, Credit) उ.प.उ. (उप-पञ्जीकार, उधार)
D.R.D. (Deputy Registrar, Development) उ.प.वि. (उप-पञ्जीकार, विकास)
dreadful (full of dread or fear) भयानक, कराल
Dreadnought शतघ्नीपोत *m*.
dreadnought *adj*. (fearless) अभय, अभीत
dream स्वप्न *m*., सपना
dream interpretation स्वप्न-निर्वचन
Drechel bottle बुद्बुदन-कूपी
dredge *vb*. 1 निकर्षण, तलकर्षण
2 मृदोत्सारण, मलिनोत्सारण, अपोत्सारण
dredger निकर्षक *m*., निकर्षित्र *n*.
dredging master *Rly*. निकर्षण-पति
Dregea *Bot*. हेमलता-प्रजाति
D. volubilis सामान्य-हेमलता (B.,M. हेमलता)
dreikanter *Geol*. 1 त्र्यनीक *n*.
2=ventifacts
drench *vb*. भिगोना, संक्लेदन, निमज्जन
Drepanaspidae दात्रीकवच-वंश *m*.
Drepanaspis *Paleontol*. (Gk. *drepanon* 'sickle') दात्रीकवच-प्रजाति
D. gemuendenensis सामान्य दात्रीकवच
Drepanophorus *Zool*. (Gk. *drepanon* 'sickle') दात्रक-प्रजाति
Dreschel bottle बुद्बुदन-कूपी
Dresden blue (blue नील in hue, saturation and brilliance medium मध्य) मध्य-नील
Dresden brown=fox (a colour, yellowish red-yellow रक्तातिपीत in hue, of low अव saturation) अवरक्तातिपीत
dress *n*. वेष *m*., कपड़े
left dress *Drill* वामर्जवः (वाम+ऋजवः)
right dress *Drill* दक्षिणर्जवः (दक्षिण+ऋजवः)
dress *vb*. 1 कपड़े पहिनना
2 पट्टी बांधना, पट्टीबन्धन, व्रणबन्धन
3 (to cleanse from impurities, as grains) अन्नशोधन
4 *Mining* प्रसाधन
5 *Mil*. (to arrange troops in an evenly interspaced straight line) संरेखण
6 (as, a stone) तक्षण
dressed mica प्रसाधित अभ्रक
dressed ore प्रसाधित अयस्क
dressed soapstone तष्ट शैलखटी
dresser *Med*. पट्टी-बन्धक *m*.
Dresser's starling *Aves* नीलारुण सारिक
dressing 1 वेष *m*., कपड़े
2 *Med*. a पट्टीबन्धन, व्रणबन्धन *n*., पट्टी बांधना
b व्रणपट्टी, पट्टी *f*., (cotton lint, etc.) बन्धनसंभार *m*.
3 (of a field) खादवपन *n*., खाद देना
4 (of carcass) वेशन *n*.

5 (of stumps) *Forestry* सुधारना
6 *Mining* प्रसाधन *n.*
7 *Textiles* (materials used in sizing or the process of sizing) सज्जन, सज्जन-द्रव्य *n.*
8 (of seeds with formalin) प्रसाधन *n.*
dressing forceps पट्टीबन्धन-संदंशिका
dressing-room 1 वेष-कोष्ठ
2 (in the hospital) पट्टीबन्धन-कोष्ठ
dressing trolly पट्टीबन्धन-यान, बन्धन-संभार-यान
dress regulation वेष-विनियम
dress the wound घाव पर पट्टी बांधना
dr. fl. (fluid dram) त.शा. (तरल शाग)
D.R.I. (Deputy Registrar, Industries) उ.प.उ. (उप-पञ्जीकार, उद्योग)
driage शोष *m.*
dried *adj.* शुष्क, शोषित, सूखा, सुखाया हुआ
dried alum शुष्क स्फटिका
dried bark powder शुष्क-वल्क-क्षोद
dried blood शुष्क रुधिर
dried fish सूखी मछली
dried fruits शुष्क फल, सूखा मेवा
dried meat शुष्क मांस
dried milk शुष्क दुग्ध, सूखा दूध
dried scabs खुरण्ड, सूखी पपड़ी
dried scales शुष्क शल्क
dried stalks सूखे डण्ठल
dried tobacco leaf शुष्क ताम्रकूट पत्र, सूखे तमाखू के पत्ते
dried yam शुष्क आलुक
drier शोषक *m.*
drift 1 (that has been washed ashore) प्रवाहित *n.*
2 (uncertain motion of a galvanometer needle when registering a false e. m. f., the passage of an electron from its normal position without complete transference) अपवहन *n.*
3 *Aeronautics* (lateral velocity of an aircraft, due to air currents, etc.) पार्श्ववेग *m.*, पार्श्वगति *f.*
4 *Forest Law* (driving √ अज् together सम् of the cattle in a forest) समजन *n.* (*Cf.* समज 'a multitude of animals')
5 *Geol.* अपोढ, ऊढ *n.*
6 *Mil.* (deflection of a projectile) व्याकोच *m.*
7 *Mining* अनुसुरंगा *f.*
8 (of wind) अपवहन *n.*
drift and waif wood प्रवाहित और अस्वामिक काष्ठ (लकड़ी)
drift copper *Geol.* अपोढ ताम्र
drifting into insolvency शोधाक्षमता की ओर जाना
drifting sand अपवाही वालु
drift net (a net arranged to drift with the tide or current) अपवाही जाल
drift path *Forestry* अपवहन-मार्ग
drift sand अपोढ वालु
drift timber प्रवाहित प्रकाष्ठ, बहती लकड़ी
drift way (a common way for driving cattle) पशु-मार्ग *m.*
drift-wood (wood washed ashore) प्रवाहित काष्ठ, बहती लकड़ी
drikold = dry ice *Chem.* शुष्क-हिम *n.*
drill 1 (an instrument for making holes) व्यध *m.*
2 (military exercise) योग्या *f.* (ancient word)
battle drill संग्राम-योग्या
3 अभ्यास *m.*
4 *Agric.* (an implement for planting seeds) वपित्र *n.*
5 (rill) लघुसरिता *f.*
6 (cloth) विस्थूला *f.* (वि- is for विकरणी twill)
drill and gymnastic instructor योग्या तथा व्यायाम शिक्षक
drill and musketry योग्या और नलिकाभ्यास, योग्या और चांदमारी
drill and physical exercise योग्या और शारीरिक व्यायाम
drilled *adj.* 1 *Mach.* व्यधित
2 *Agric.* बोता, उप्त
drilled area बोता क्षेत्र, उप्त क्षेत्र
drilled coins छिद्रित टंक
drilled system of sowing पंक्ति-वपन-पद्धति, बोता
driller व्यधक *m.*
Driller Engineer व्यधाभियन्ता
drill game योग्या-क्रीडा
Drill Head Constable योग्या-मुख्यारक्षी
drill-hoe (Germ. *Rillenzieher*) छिद्रक-कुद्दाल
drilling 1 *Mach.* व्यधन *n.* (from व्यध drill)
2 पंक्तिवपन *n.*, बोता, पंक्ति में बोना
drilling bits व्यधन-खण्ड
drilling board छिद्रण-फलक
drilling compound व्यधन-संयोग
drilling of fertilizer उर्वरक-वपन
drilling operator व्यध-चालक
drilling outfit व्यधन-संभार
drill instructor योग्या-शिक्षक
drill lesson *Educ.* अभ्यास-पाठ
drill master योग्या-शिक्षक
drill-planting *Forestry* (planting in lines) पंक्ति-रोपण
drill-sowing *Forestry* पंक्ति-वपन, कूंड में बोना
drill system योग्या-पद्धति
drill test योग्या-परीक्षा
Drilophaga *Zool.* (Gk. *drilos* 'worm'. True external parasites on fresh-water oligochaete—PH. I.304) कृमि-भक्ष-प्रजाति
-drilus (Gk. *drilos* 'worm') 1 -कृमि
2 (earthworm) -किञ्चुल
drimin (from *Drimys winteri*) तिग्म-वल्कि *f.*
Drimys *Bot.* (Gk. *drimys* 'sharp, acrid' तिग्म—referring to the pungent taste of bark) तिग्मवल्क-प्रजाति
D. winteri सामान्य तिग्मवल्क
drink *vb.* पान करना, पीना
drink पान *n.*
beverage पेय
liquor मदिरा
drinking पान, मद्यपान *n.*, पीना
drinking bout मद्यपान-गोष्ठी
drinking castes पीने वाली जातियां, मद्यपायी जातियां
drinking glass पान-काचक
drinking-house पान-गृह
drinking shop पानापण, मदिरालय *m.*
drinking trough जल-द्रोणी, जलपान-द्रोणी
drinking water पीने का पानी, पेय जल
drinking water hydrant पीने के पानी का नलका (नल)
drinking well पीने के पानी का कुंआ
drip *vb.* (to let fall or to fall in drops द्रप्स) द्रप्सन, टपकना
drip *Mach.* द्रप्स *m.*
drip, dripping 1 द्रप्सन *n.*
2 (a vessel) द्रप्सपात्र *n.*
drip action (of leaves) द्रप्सन-क्रिया
driped (hide steeped in chrome alum, dried and soaked in melted paraffin wax to render it water proof) सिक्थित चर्म *n.* (सिक्थ wax)
drip feed *Mach.* द्रप्स-प्रदाय

dripper *Chem.* द्रप्सक *m.*
drip pipe *Chem.* द्रप्स-नाड
drip-tip *Bot.* (of a leaf) द्रप्साग्र
drip trap *Rly.* स्राव-धानी
drive *vb.* 1 चालन, हांकना
2 *Mining* (to excavate horizontally —Fay, Glossary of Mining and Mineral Industry) अनुखनन (Dist. from sinking and raising)
cross-cutting तिर्यक्खनन
drive *n.* 1 *Psychol.* चालना *f.*
urge अन्तश्चालना, उत्तोदना
propensity सहजप्रवृत्ति
2 आन्दोलन *n.*
3 *Mining* अनुसुरंगा *f.*
drive fit = driving fit *Mach.* चालन-अन्वायुक्ति
driven *adj.* चालित
driven shaft *Mach.* चालित ईषा
driven tightly *Mach.* दृढ-चालित
be driven to the conclusion निष्कर्ष पर पहुंचने के लिए बाध्य होना
driver 1 चालक *m.*
2 (of a bandy) चालक *m.*, चलाने वाला, हांकने वाला
driver ant (drives away or devours insects and small animals) अपसारिणी पिपीलिका
driver-cum-mechanic चालक-एवं-यान्त्रिक
drive recklessly or furiously (cattle) अंधाधुंध अथवा रोष से हांकना
driver-mechanic चालक-यान्त्रिक
drivers' barracks चालक-सेनावास
driver's licence चालक-अनुज्ञप्ति
driver's permit चालक-अनुज्ञा
driver's seat चालक-आसन, चालक-स्थान
driver's test चालक-परीक्षा
driver's ticket चालक-पत्रक
drive-way वाहन-मार्ग
driving 1 चालन *n.*, चलाना, हांकना
2 *Mining* अनुखनन *n.*
Cf. cross-cutting तिर्यक्खनन
driving a vehicle वाहन चलाना
driving axle *Rly.* चालन-अक्षदण्ड
driving certificate चालन-प्रमाणपत्र
driving downhill उतार में चलाना
driving fit = drive fit
driving licence चालन-अनुज्ञप्ति
driving mirror चालन-दर्पण
driving regulations चालन-विनियम
driving rod *Rly. Eng.* चालन-दण्ड
driving shaft *Mach.* चालक ईषा
driving trailer *Rly.* चालन-अनुयान
driving under the influence of drink or drugs मदिरापान अथवा मादक द्रव्यों के प्रभाव में चलाना, पीकर (गाड़ी) चलाना
driving wheel चालन-चक्र
drizzle कण-वर्षा *f.*
D.R.O. (District Refugee Officer) मं.श.अ. (मण्डल-शरणार्थि-अधिकारी)
Dromadidae *Aves* कर्कटाश-वंश *m.*
Dromaeognathae = Tinamiformes
dromaeognathous palate *Zool.* (palatines and pterygoids do not articulate—Henderson) असन्धितास्थि तालु
Dromaeus = Dromiceius
Dromas *Aves* कर्कटाश-प्रजाति (they feed chiefly on crabs कर्कट)
Dromatherium *Paleontol.* (Gk. *dromas* fr. *dramein* akin to Sanskrit द्रमति 'he runs') द्रमस्तनि-प्रजाति
dromedary (one-humped camel) एक-ककुद् उष्ट्र *m.*
Dromia *Zool.* छिद्रिष्ठवाहि-प्रजाति
Dromiacea (a group of crabs which place sponges, shells, etc. on the carapace) छिद्रिष्ठवाहिनः *m.pl.*
Dromiceiidae पत्रशीर्ष-वंश *m.*
Dromiceius *Zool.* (genus of the emus) पत्रशीर्ष-प्रजाति
Dromocyon *Paleontol.* (dog-like creodont) श्वक्रव्याद्-प्रजाति
D. vorax भक्षी श्वक्रव्याद
Dromocus पत्रशीर्ष-प्रजाति
Dromosauria *Paleontol.* (Gk. *dromos* 'running', akin to Skt. द्रमति 'he runs') द्रमसरट-गण *m.* (गण order)
drone (male of bees, its only purpose is to impregnate the queen) मधुवृषभ *m.*
drongo *Aves* अंगारक *m.* (ancient name)
large racket-tailed drongo भृंगराज
drongo-cuckoo प्रियक *m.* (प्रियक occurs in महाभारत)
drooping birch अवनत भूर्ज
drooping sea wormwood (*Artemisia maritima*) खुरपुष्पिका *f.* (Basu)
drooping signal *Rly.* नत संकेत
drop *n.* 1 पात *m.*
2 बिन्दु, द्रप्स *m.*, बूंद
drop *vb.* 1 गिराना, पातन
2 छोड़ना, बन्द करना
drop arm *Automobile* पाति-बाहु
drop black (so called because the commercial product is moulded with a little glue-water into pear-shaped drops) *Col. Ind.* द्रप्स-काल
drop-bottom *adj.* तल-पाती (-इन्)
drop-bottom cupola तलपाती द्रावणी
dropbox *Textiles* पातपेटी, डबलपेटी (current in Nagpur)
dropbox check *Textiles* पातपेटी-आयत
drop-forged *adj.* *Mach.* पात-कुट्टित (short for पातघन-तापकुट्टित)
drop-forging *Metal.* पात-कुट्टन
drophammer *Mach.* पात-घन *m.*
drophammer-man *Mach.* पातघनिक *m.*
drophead पातिशीर्ष
drop in prices मूल्यावपात
fall in prices मूल्य-पात
droplet बिन्दुका *f.*
drop proceedings कार्यवाही बन्द करना
drop-measure bulb *Chem.* बिन्दु-माप कन्द
dropper 1 *Hort.* (the young bulb of a tulip, not of flowering size—Jackson) निकन्द *m.*
2 *Pharm.* बिन्दुपाती (-इन्) *m.*
3 *pl.* *Textiles* (a type of blow room waste) पात *m.*
dropping 1 पातन *n.*, गिराना
2 बिन्दुपातन *n.*
2 *pl.* (dung of cattle) क्षिप्ति *f.*, गोबर आदि
dropping *adj.* बिन्दुपाती (-इन्)
dropping bottle बिन्दुपाती कूपी
dropping fire *Rly.* अग्निपातन
dropping funnel बिन्दुपाती निवाप
dropping phial बिन्दुपाती कूपिका
dropping pipette *Chem.* बिन्दुपाती नाडक
droppings *see* dropping
drop reaction *Chem.* बिन्दु-प्रतिक्रिया
drop reaction paper *Chem.* बिन्दु-प्रतिक्रिया-पत्र
dropsy जलशोथ *m.*
ascites जलोदर
drop weight *Physical Chem.* बिन्दु-भार
drop-weight method बिन्दुभार-रीति
dropwort (any plant of the genus *Oenanthe*) इरापुष्प *m.* (for explanation see *Oenanthe*)
drop zinc बिन्दु-कुप्यातु
drosera = sundew कीटाश *m.*
Drosera *Bot.* (a genus of insectivorous herbs) कीटाश-प्रजाति
D. burmanni (capsules five-valved

—Basu) पञ्चपुट कीटाश
D. indica (capsules three-valved —Basu) त्रिपुट कीटाश
D. lunata मुखजली कीटाश (Hin. मुखजली)
D. peltata = D. lunata
Droseraceae (sundew family; insectivorous herbs) *Bot.* कीटाश-कुल *n.* (कीटाश insectivorous)
drosophila *Zool.* कदली-मक्षी *f.*
Drosophila *Zool.* (a genus containing the common fruit fly or banana fly) कदलीमक्षी-प्रजाति
D. ampelophila = D. melanogaster (banana fly) सामान्य-कदलीमक्षी
Drosophilidae *Zool.* कदलीमक्षी-वंश *m.*
Drosophyllum *Bot.* (a genus of insectivorous plants) कीटारि-प्रजाति
D. lusitanicum प्रालेयपर्ण कीटारि (Gk. *droseros* 'dewy' प्रालेय: referring to the dew-like glands on the leaves पर्ण —PNS.)
dross *Chem.* सिंहाणक *m.*
dross washing department सिंहाणक-धावन-विभाग
drought *n.* 1 (dryness) शोष *m.*, सूखा, (want of rain) अनावृष्टि *f.*
2 (period of dryness, a dry spell) शोषावधि *m.*
drought forecast शोष का पूर्वानुमान
drought-resistance शोष-रोध
drought-resistant *adj.* शोष-रोधी (-इन्)
drought-resisting species शोषरोधी जातियां
drought-weed (*Chenopodium album*) वास्तु *m.* (MW.), बथुआ
drouth = drought
drove यूथ *n.*
drover 1 यूथचालक *m.*
2 (dealer in cattle) यूथपणिता (-तृ), पशुव्यापारी (-इन्) *m.*
droving यूथपणन *n.*, पशु बेचना
drown *vb.* डूबना, निमज्जन
drowning निमज्जन *n.*, डूबना
drowning tank (for nitroglycerin) निमज्जन-तडाग
Dr. Steinach's operation (ligation बन्धन of the vas deferens with resection of a portion of the vas) रेतःप्रणाली-बन्धन *n.*
drug (any substance used as a medicine) भेषज *n.*
inorganic drug अप्रांगारिक भेषज
organic drug प्रांगारिक भेषज
druggery (a place of sale for drugs) भेषजापण *m.*
druggist 1 = chemist and druggist = pharmaceutical chemist भैषजिक *m.*
2 = pharmaceutist भेषजविज्ञ *m.*
druggists' licence भैषजिक-अनुज्ञप्ति
druggists' permit भैषजिक-अनुज्ञा
druggists' shop भेषजापण
drug grinding mill भेषज-पेषणी
drug rash भेषज-सर्षपिका
Drugs Act भेषज-अधिनियम
drugs and narcotics भेषज और प्रमीलक
Drugs (Control) Act भेषज-(नियन्त्रण-) अधिनियम
Drugs (Control) Ordinance भेषज-(नियन्त्रण-) अध्यादेश
Drugs Inspector भेषज-निरीक्षक
Drugs Rules भेषज-नियम
Drugs Technical Advisory Board भेषज-प्रौद्योगिक-मन्त्रणा-मण्डल
drug store भेषजापण *m.*
drum 1 डिंडिम *m.*, भेरी *f.*, ढोलक, ढोल
2 (something resembling a drum) ढोल
3 *Anat.* कर्णपटह *m.*
announce by beat of drums डौंडी पीटना
drum armature *Elec.* भेरी संवाहकी
drumgate चाप-कवाट *n.*
drumgate spillway *Irrig.* चापकवाट-अधिप्लवनमार्ग
drumlin (Gaelic *druim* 'the ridge of a hill') *Geol.* (an elongate or oval hill of glacial drift) दीर्घकूटिका *f.*
drum of ear कर्ण-पटह *m.*, कान का परदा
drum shaft *Mining* ढोल-ईषा
drum-stick bacillus (a term applied to *Clostridium tetani* and *C. putrificum*) धनुस्तम्भ-दण्डाणु
drum-stick tree (*Moringa oleifera*) शोभाञ्जन *m.* (B.,N.,M.), सहजन
drunkard 1 मद्यप *m.* (ancient word), पियक्कड़
inebriate मद्यमत्त
2 *pl.* = **marsh marigold** (*Caltha palustris*) कच्छ-गेन्दुक *m.*
drunken मदोन्मत्त
drunken date tree (*Areca catechu*) पूग *m.* (B.,N.,M.)
drunkenness मदोन्मत्तता *f.*
intoxication मादकता
drunken person मदोन्मत्त व्यक्ति
drupe (fruit) *Bot.* अष्ठिफल *n.*
drupetum = aeterio
druse 1 *Bot.* (a globose cluster of crystals occurring in plant cells) स्फटगुच्छ *m.*
2 *Mineral.* (a cavity in a rock, having its interior surface studded with crystals) स्फटिगुहा *f.*
dry *adj.* 1 शुष्क, सूखा
2 (liquors: lacking sweetness) अमधुर
3 *P.W.D.* (without mortar) असंमृद, सूखा, बिना मसाले का
dryage शोषण *n.*, शोष *m.*, सूखना
dry-air pump शुष्क-वायु उदञ्च
dry area निर्मद्य क्षेत्र
wet area मद्य-क्षेत्र
dry asafoetida शुष्क हिंगु
dry bamboo सूखा बांस
dry battery *Elec.* शुष्क समूहा
dry beriberi *Med.* कदन्न-शूल *m.*
drybone = **smithsonite** (carbonate of zinc) कुप्यांगीयिज *m.* (कुप्य- for कुप्यातु zinc, -अंगीय for प्रांगारीय carbonate, -इज for खनिज mineral)
dry-bulb thermometer *Phys.* शुष्क-कन्द तापमान
dry cattle अदुग्ध पशु, सूखे पशु
dry cell *Elec.* शुष्क कोशा
dry clean, dry cleaning अजल धावन, शुष्क धावन
chemical cleaning रसायनिक धावन
dry coal शुष्क अंगार
dry cold-storage शुष्क शीत-संग्रहण
dry colours शुष्क रंग
dry concentration शुष्क संकेन्द्रण
dry cough शुष्क कास, खांसना
dry cow अदुग्धदा *f.*, ठांठ
drycraft (witchcraft) अभिचार *m.*, टोना
dry crop शुष्क सस्य
dry-crop cultivation शुष्क-सस्य-कृषि
dry cupping *Med.* शुष्क कटोरक्रिया
dry (mixed) deciduous *Forestry* शुष्क (मिश्रित) पर्णपाती
dry distillation *Chem.* शुष्क आसवन
dry dock charges शुष्क-निवेश-प्रभार
dry-dye *vb.* अजल-रञ्जन
dry earth सूखी मिट्टी
dry earth system *Hygiene* धूलि-क्षेप-पद्धति
dry end rot शुष्क अन्तापक्षय
dryer शोषक *m.*

dry fallen wood शुष्क पतित काष्ठ, सूखी गिरी हुई लकड़ी
dry farming शुष्क कृषि, सूखी खेती
dry firewood शुष्क इन्धन, सूखी लकड़ी
dry firm earth *Surv.* शुष्क दृढ-मृत्तिका
dry fruit शुष्क फल, सूखा फल
dry fuel शुष्क इन्धन, सूखा ईंधन
dry fuel forest शुष्क इन्धन-वन
dry gangrene शुष्क कोथ
dry gas शुष्क वाति
dry ginger ale अमधुर शुण्ठीरा
dry grass शुष्क घास, सूखा घास
dry heating शुष्क तापन
dry ice शुष्क हिम
drying 1 शोषण *n.*, सुखाना, सूखना
  2 *Com.* शोषण *n.*
drying action of the atmosphere वायुमण्डल की शोषण-क्रिया
drying agent शोषण-कर्ता
drying apparatus शोषण-साधित्र, शोषित्र *n.*
drying bed शोषण-स्तर
drying chamber शोषण-वेश्म
drying cloth शोषण-वस्त्र
drying oil शोषण-तैल
drying oven शोषण-कन्दु
drying rate meter शोषण-गति-मान
drying tower शोषण-प्रस्थाणु
drying tube शोषण-नाल
dryish *adj.* आशुष्क, सूखासा
dry kiln शुष्क आपाक
dry land शुष्क भूमि
dry linen शुष्क क्षौमवस्त्र, सूखा कपड़ा
dry locality शुष्क स्थान
dry measure शुष्क माप
dry meter शुष्क मान
dry method शुष्क रीति
Drymophila *Aves* द्रुमप्रिय-प्रजाति
dry mortgage *Law* (one imposing no personal liability on the mortgagor) निर्दायित्व बन्धक
Drynaria = Polypodium *Bot.* नग्नगुच्छ-प्रजाति
  D. quercifolia = Polypodium quercifolium वञ्जुपर्ण नग्नगुच्छ (*querci-* वञ्जु- + *-folia* -पर्ण)
dryness 1 शुष्कता *f.*, सूखापन
  2 शोष *m.*
dryness of eyes नेत्र-शोष (*Cf.* कण्ठ-शोष)
dry nursery शुष्क रोपणी
Dryobalanops *Bot.* (young leaves पल्लव are red and hang down नि) निपल्लव-प्रजाति
  D. aromatica सुरभि निपल्लव
  D. camphora कर्पूर-निपल्लव
Dryobates *Aves* कुंकुमचूड-प्रजाति (crest-feathers चूडा crimson कुंकुम; कुंकुमचूड ancient name from मत्स्यपुराण)
Dryolestes *Paleontol.* उद्गतकूट-प्रजाति (*see* Romer p.259, fig. 239C)
Dryonastes *Aves* (the birds in this genus are all noisy मुखर) मुखर-प्रजाति
Dryopteris *Bot.* (genus of shield ferns) वर्मपर्णांग-प्रजाति
  D. filix-mas (male fern) पुमान् वर्मपर्णांग
dry period (of a cow) शुष्कावधि, शुष्क काल
dry pipe शुष्क नाड
dry plate *Photog.* शुष्क पट्ट
drypophantin *Chem.* (colouring matter of red pea gall) रक्तकलायस्फोटि *f.*
dry powder शुष्क क्षोद
dry-powder extinguisher शुष्क-क्षोद-शमक
dry preparation शुष्क निर्मिति, शुष्क औषध
dry-pruning *Forestry* (Germ. *Trockenästung*) शुष्क-आधक्रन्तन
dry puddling *Chem.* शुष्क प्रधूनन
dry rates असिक्त अर्घ
  irrigated rates सिक्त अर्घ
dry rent *Law* (without right of distress) अनभिहार्य भाटक (distress अभिहरण)
dry rot *Plant Pathol.* शुष्क अपक्षय
dry-salted शुष्क-लवणित
dry-salting शुष्क-लवणन
dry sand mould *Founding* शुष्क सिकता सञ्चक
dry savannah *Forestry* शुष्क-घासवन
dry scutching शुष्क-ताडवेचन
dry-scutching method शुष्क-ताडवेचन-रीति
dry-scutching process शुष्क-ताडवेचन-विधा
dry season शुष्क काल
dry sieving शुष्क-चालन, सूखा छानना
dry slide *Forestry* (a chute down which the sliding of timber is carried out without the aid of water—I.F.R.) सूखी ढलवीं नाली, शुष्क सर्पिका
dry slopes शुष्क प्रवण, सूखी ढाल
dry soil शुष्क मृदा
dry spells शुष्क वेला
dry spore *Mycol.* शुष्क बीजाणु
dry steam शुष्क प्रबाष्प
dry steel शुष्क वज्रायस
dry steppe प्रशोषस्थली *f.*
dry stone masonry असंमृद प्रस्तर-चिति, बिना मसाले की पत्थर-जुड़ाई
dry stone walling असंमृद प्रस्तर-भित्ति
dry straw (of flax) सूखा डण्ठल
dry stream *Geog.* शुष्क स्रोत
dry stump सूखा ठूंठ
dry sulphuric acid शुष्क शुल्बारिक अम्ल
dry tea (tea dried to constant weight at 100°c.) सुखाई हुई चाय, सूखी चाय
dry temperate forest शुष्क समशीतोष्ण वन
dry test शुष्क परीक्षा
dry thorny fruit सूखा कंटीला फल
dry timber शुष्क प्रकाष्ठ, सूखी लकड़ी
dry-topped = stagheaded *adj. Forestry* शुष्क-शीर्ष, शुष्क-छत्र (छत्र crown)
dry tract शुष्क प्रदेश
dry tropical evergreen *Forestry* शुष्क उष्णदेशीय सदाहरित
dry trust (passive trust) *Law* निष्क्रिय न्यास
dry weather शुष्क ऋतु
dry weather disease *Plant Pathol.* शुष्क-ऋतु-रोग
dry weight शुष्क भार
dry wood शुष्क काष्ठ, सूखी लकड़ी
  green wood हरित काष्ठ, हरी लकड़ी
dry yeast शुष्क प्रकिण्व
D.S. (Dairy Supervisor) ग.प. (गव्यशाला-पर्यवेक्षक)
D/S (day's sight) दि/द (दिन day, दर्शन sight)
D.S. (denatured spirit) वि.प्रा. (विकृत प्रासव)
D.S. (Deputy Secretary) प्र.स. (प्रति-सचिव)
Ds, Dy (dysprosium) *Chem.* चु (चुम्बला)
D.S.A. (Deputy Statistics Authority) स.उ.प्रा. (समंक-उप-प्राधिकारी)
D.Sc. (Doctor of Science) वि.म. (विज्ञान-महाविज्ञ)
Dschubba = δ Scorpii *Astron.* चतुर्थ वृश्चिक *m.*, अनुराधा *f.*
D.S.F. (Deputy Superintendent of Factories) नि.उ.अ. (निर्माणी उपाधीक्षक)
D-shaped chamber *Phys.* अर्धचन्द्र वेश्म (*see* Dee)

D.S.K. (Depot Store-keeper) *Rly.* को.आ. (कोष्ठागारिक)
D.S. licence वि.प्रा. अनुज्ञप्ति (वि.प्रा. for विकृत प्रासव denatured spirit)
D.S.P. (District Superintendent of Police) आ.म.अ. (आरक्षि-मण्डल-अधीक्षक)
'D' state 'घ' राज्य
D^2 statistic (D is difference) तै² संख्याति
D.T.M. (Divisional Traffic Manager) *Rly.* म.या.प्र. (मण्डल-यातायात-प्रबन्धक)
D.T.M. (Diploma in Tropical Medicine) उ.आ.उ. (उष्णदेशीय-आयुर्विज्ञान-उपाधिपत्र)
D.T.M.&H. (Diploma in Tropical Medicine and Hygiene) उ.आ.स्वा.उ. (उष्णदेशीय आयुर्विज्ञान तथा स्वास्थिकी उपाधिपत्र)
'D' tract 'घ' क्षेत्र
D-trap *Hygiene* ब्राह्म-घ-रुध *m.*
D.T.S. (District Traffic Superintendent) म.या.अ. (मण्डल-यातायात-अधीक्षक)
D.T.S. (Divisional Transportation Superintendent) *Rly.* म.अ. (मण्डलाधीक्षक), व.अ. (वहनाधीक्षक)
D.T.W. (Director, Tribal Welfare) सं.व.क. (संचालक, वनजाति-कल्याण)
Duabanga sonneratioides (the clusters of large showy white flowers appear at the ends of the long spreading branches in February-March, weighing them down at the ends—Tr.III.605) सामान्य पुष्पनता
dual *adj.* द्वैध, द्वि-, दो दो
dual *n.* 1 *Gram.* द्विवचन *n.*
2 *Chem.* द्वैत *n.*
dual appointments दो दो नियुक्तियां (as in: A.M.O.'s holding dual appointments)
dual control द्वैध नियन्त्रण
dual hypothesis *Bot.* (of Schwendener regarding lichens) द्वैध उपकल्पना
dualin (an explosive, 50% nitroglycerin भूयमधुरि and 50% nitrated sawdust काष्ठधूलि) भूमधूलि *f.*
dualism *Chem.* (dualistic system or theory) द्वैतवाद *m.*
dualistic formula *Chem.* द्वैतीय सूत्र
dualistic system *or* **theory** द्वैत वाद
dual licences दोनों अनुज्ञप्ति, उभय अनुज्ञप्ति
dual nature द्वैध स्वरूप
dual processing द्वि-विधायन
dual proprietary right *Law* द्वैध स्वामित्वाधिकार
dual proprietorship द्वैध स्वामित्व
dual-purpose animal द्वि-प्रयोजन पशु
dual-purpose crop द्वि-प्रयोजन सस्य
dual-purpose nozzle द्वि-प्रयोजन मुख
dual-purpose variety द्वि-प्रयोजन प्रभेद
dual right village द्वैध-अधिकार-ग्राम
duarchy द्विराजतन्त्र *n.* (*see* bureaucracy)
duatol black (azo direct dye for unions) *Col. Ind.* मेल काल
d. blue (azo direct dye for unions) मेल नील
d. bordeaux (azo direct dye for unions) मेल कपिशक
d. brilliant blue (azo direct dye for unions) मेल भासुर नील
d. brown (azo direct dye for unions) मेल बभ्रु
d. scarlet (azo direct dye for unions) मेल शोण
D.U.B. (diameter under bark) नि.व्या. (निर्वल्क व्यास)
dubber=**fount** *Rly.* तैलधानी *f.*, डब्बा
Dubhe = α Ursae Majoris *Astron.* प्रथम ऋषि *m.*
dubhium = **ytterbium**
dubious *adj.* संदिग्ध
Duboisia *Bot.* (a genus of shrubs or small trees, the foliage of which yields narcotic principles) प्रमीलपर्ण-प्रजाति
duboisine (from *Duboisia myoporoides*) *Chem.* प्रमीलपर्णकी *f.*
duboisine hydrobromide प्रमीलपर्णकी उदरुरेय
duboisine hydrochloride प्रमीलपर्णकी उदनीरेय
duboisine sulphate प्रमीलपर्णकी शुल्बीय
ducal *adj.* राजकीय, राजक-
ducal coronet राजक-मुकुटिका
duchess राजकी *f.*
duchesse satin राज्ञी-काशुक
duck (comparatively smaller in size than swan and geese) हंसक, कारण्ड *m.*
duckbill (has a bill resembling that of a duck) कारण्ड-चञ्चु *m.*
duckbilled platypus कारण्डचञ्चु *m.*
duck blue = **indigo carmine** (bluish green-blue हर्यतिनील in hue and of low नि brilliance) निहर्यतिनील
duck cotton गाढा *f.* (duck in German "*Tuch*")
ducking stool (an instrument formerly used for punishing scolds wherein they were plunged in water) निमज्जन-पीठ
duckling *Zool.* कारण्डक *m.* (from कारण्ड duck)
duckmole=**duckbill**
duck-weed कारण्ड-घास *m.*
duco (a trade name for lacquer) अभिलाक्ष *m.*
Ducrey's bacillus = **Hemophilus of Ducrey**
duct 1 *Anat.* प्रणाली *f.*
2 *Forestry* प्रणाली *f.*
ducted *adj.* प्रणाली-सहित
ductless प्रणाली-रहित
ductile *adj.* प्रतन्य
ductili-meter प्रतन्यता-मान *m.*
ductility प्रतन्यता *f.*
ductility machine प्रतन्यता-यन्त्र
ductility mould प्रतन्यता-सञ्चक
ductilize *vb.* (to make ductile) प्रतन्यकरण
ductless *adj.* प्रणाली-रहित, अप्रणाल
ductless gland *Anat.* अप्रणाल ग्रन्थि
duct of Cuvier=**ductus cuvieri**
ducts of Bellini = **Bellini's ducts**
ductule *Anat.* प्रणालिका *f.*
ductus=**duct** *Anat.* प्रणाली *f.*
ductus arteriosus=**d. Botalli**
ductus Botalli = **d. arteriosus** (a short vessel connecting the pulmonary artery and descending aorta of the foetus) महारोहिणी-युजा *f.*
ductus caroticus *Zool.* (persistent connection between the systemic and carotid arches) ग्रैवी युजा *f.*
ductus choledochus *Zool.* (bile duct) पित्ताशय-प्रणाली (Gk. *doche* 'receptacle')
ductus cuvieri=**duct of Cuvier** *Zool.* मुख्या प्रणाली
ductus deferens रेतः-प्रणाली
ductus ejaculatorius = **ejaculatory duct** *Anat.* निषेचन-प्रणाली
ductus endolymphaticus अन्तर्लसीका-प्रणाली
ductus venosus महानीला-युजा *f.*
Ducula *Aves* दुकूल-प्रजाति (दुकूल in Nepal. *Cf.* पट as the name of a bird in ललितविस्तर)
Duculinae *Aves* दुकूलानुवंश *m.*

Dudley apparatus *Chem.* (for the determination of sulphur in iron and steel by the bromine method) दुरायसि-गन्धनिश्चेत्र *n.*
due 1 दातव्य, प्राप्य, देय (Const.)
2 सम्यक् (Const.), यथोचित, यथावत्, ठीक ठीक
3 नियत
4 (as ordained by law) यथाविधि
become due देय होना
due admonition यथोचित प्रबोधन
due authority सम्यक् प्राधिकार
due by him as per margin प्रान्तोल्लिखित ...जो उससे प्राप्य हो
due care यथोचित सावधानी, यथोचित अवेक्षा
due cause यथोचित कारण
due constitution of a house *Parl. Practice* सदन का सम्यक् संघटन
due course यथोचित क्रम, यथाक्रम, यथासमय
due course of law यथोचित विधि-क्रम
due date देय दिनांक, दातव्य दिनांक, नियत दिनांक
due-date publications यथा-तिथि प्रकाशन
due debt देय ऋण (Const.)
due despatch यथोचित शीघ्रता
due diligence यथोचित सावधानी, यथोचित समवेक्षा
due east सम्यक्पूर्व, ठीक पूर्व
due enquiry यथोचित परिपृच्छा
due from banks अधिकोषों से प्राप्य
due fulfilment यथावत् पालन, ठीक ठीक पालन
duel *Law* (I.P.C.) द्वन्द्व *n.* (*see* affray)
due notice यथोचित सूचना
due observance (as, of conditions) सम्यक् पालन, यथोचित पालन, ठीक ठीक पालन
due on... ...को देय
due performance (of the covenant) यथोचित निष्पादन
due process of law यथोचित विधि-प्रक्रिया
due recovery (of money) यथावत् प्रत्यादान
due regard सम्यग् ध्यान (Const.)
due registry of document लेख्य का यथाविधि पञ्जीयन
due representation यथोचित प्रतिनिधित्व
dues *see* due
due service (of summons) (as ordained by law) यथाविधि निर्वाहन
due to के कारण
due to failure to pay न देने के कारण
due trial यथोचित अन्वीक्षा
due weight (as in: to give due weight to his views) यथोचित महत्त्व
duff = leaf litter
duffin bean (*Phaseolus lunatus*) चिपिटशिम्ब *m.*
duffing *Law* कूटकरण *n.*
duffing *adj.* कूट
duffle = goldengrain (*Verbascum thapsus*) स्वर्णधान्य *m.*
dufrenoysite सीसनेशिज *m.* (सीस lead, ने- for नेपाली arsenic, श- for शुल्वेय sulphide, -इज for खनिज mineral)
dugong हस्तिमकर *m.* (ancient word)
Dugong = Halicore *Zool.* हस्तिमकरप्रजाति
D. australis दक्षिण-हस्तिमकर
Dugongidae = Halicoridae हस्तिमकरवंश *m.*
dugong oil *Chem.* हस्तिमकर-तैल
dugout *n.* खातनौका *f.*, डोंगी
Duhr = δ Leonis *Astron.* चतुर्थ सिंह *m.*, पूर्वा फाल्गुनी *f.*
duke *n.* राजक *m.*
duke *vb.* राजक-करण
dukedom राजक-विषय *m.*, राजक-पद *n.*, राजकता *f.*
dukeling राजकपुत्र, उपराजक *m.*
dukely *adj.* राजकीय, राजकोचित
dukery राजकता *f.*, राजक-विषय *m.*, राजकभवन *n.*
dulcamara [the bittersweet कटवामधु (sweetish आमधु and bitter) *Solanum dulcamara*] कटवामधु *m.* (Lat. *dulcis* 'sweet' + *amarus* 'bitter')
dulcamarin *Chem.* कटवामधिव *f.*
dulcigen *Chem.* आमधुजन *m.*
dulcin *Chem.* आमधिव *f.*
dulcine *Chem.* आमध्वी *f.*
dulcitol *Chem.* आमधुव *m.*
dulcose *Chem.* आमधुम *n.*
Dulin rotarex (a centrifuge, used for determining the mineral matter in asphalts, etc.) *Chem.* धूम्रजतौ-खनिज निश्चेत्र *n.*
dull *adj.* 1 मन्द
2 (of low अव saturation and low नि brilliance) न्यव-
3 (lacking brilliance) अभासुर, मन्द, मन्दवर्ण, निष्प्रभ
4 मन्दगति
5 कुण्ठित
6 मन्दमति
dull black न्यवकृष्ण, न्यवकाल
dull blue न्यवनील
dull business मन्द व्यापार, मन्दा व्यापार
dull colour *Phys.* निष्प्रभ वर्ण
dull-edged कुण्ठधार, कुण्ठ, खुट्टल
dull green न्यवहरि
dull green willow-warbler *Aves* हरिताभ तरु-कूजिनी
dull lustre *Mineral.* मन्द द्युति
dull market मन्द विपणि
dullness 1 मन्दता *f.*
2 मतिमान्द्य *n.* (Const.)
3 *Med.* मन्दस्वनता *f.*
dullness in the market विपणि-मन्दता
dull red मन्द रक्त, न्यवरक्त
dull red heat न्यवरक्त ऊष्मा
dull resonance मन्द प्रतिस्वनन
dull siva *Aves* मन्द-वर्ण शिव
dull uniform light yellow मन्द एकरूप लघु पीत, मन्द एकसा हलका पीला
dull white न्यवश्वेत, मन्द श्वेत
Dulong and Petit's law *Chem.* परमाणूष्म-नियम (परमाणु-ऊष्मा atomic heat)
Dulong's and Petit's method (absolute expansion of liquids) *Phys.* प्रकेवलतरल-विस्तरण-रीति
dulosis *Zool.* दासीकरण (ancient word)
duly 1 (in due time, timely) यथासमय
2 (regularly) यथानियम, यथाविधि
3 (in due degree) यथामात्र
4 (as it ought to be) यथोचित, यथावत्
5 (properly) सम्यक्, सम्यक्तया, सम्यग्रूप से (Const.), ठीक प्रकार से
6 (sufficiently) पर्याप्त
duly accredited यथावत् स्वीकृत, यथावत् प्राधिकृत
duly appointed यथावत् नियुक्त
duly appointed pleader यथाविधि नियुक्त अभिवक्ता
duly arrested यथाविधि प्रगृहीत
duly attested यथावद् अभिप्रमाणित
duly authorized यथावत् प्राधिकृत, यथाविधि प्राधिकृत
duly authorized agent यथावत् प्राधिकृत अभिकर्ता
duly authorized in that behalf उस बारे में यथावत् प्राधिकृत

duly authorized representative यथावत् प्राधिकृत प्रतिनिधि
duly certified bill यथावत् प्रमाणित देयक
duly certified copy यथावत् प्रमाणित प्रति
duly considered सम्यग् विचारित
duly constituted यथावत् रचित, यथाविधि निर्धारित
duly constituted medical authority यथावद् रचित भैषजिक प्राधिकारी
duly elected यथावत् निर्वाचित
duly executed and registered यथावत् निष्पादित और पञ्जीयित
duly executed sale-deed यथावत् निष्पादित विक्रय-विलेख
duly informed यथावत् सूचित
duly made यथाविधि किया गया
duly qualified यथार्ह, यथावद् अर्ह, यथारीति अर्ह (Const.)
duly qualified elector यथावद् अर्ह निर्वाचक
duly qualified legal adviser यथावद् अर्ह विधि-मन्त्रणाकार
duly qualified manager यथावद् अर्ह प्रबन्धक
duly served यथाविधि निर्वाहित
duly stamped यथामात्र मुद्रांकित, यथोचित मुद्रांकित
duly sworn यथाविधि ग्रहीतशपथ
duly verified यथावत् सत्यापित
duly verified declaration यथावत् सत्यापित घोषणा
Dumas bulb (a thin, blown glass bulb drawn out to a fine opening) चञ्चु-कन्द
Dumas method (for the estimation of nitrogen in organic compounds from its volume) *Chem.* भू-परिमा-रीति
Duma's method *Phys.* (of determining the density of unsaturated vapour) कन्द-रीति
Duma's vapour density apparatus चञ्चु-कन्द साधित्र
Duma's vapour density method चञ्चु-कन्द-बाष्पघनता-रीति (abbr. to चञ्चु-कन्द रीति)
dumb मूक, गूंगा
dumbbell द्विमुण्ड *m.*
Dumbbell Nebula *Astron.* द्विमुण्ड नीहारिका
dumbbell oscillator *Phys.* द्विमुण्ड प्रदोलक
dumbbell-shaped *adj.* द्विमुण्डाकार
dumbbell-shaped bone द्विमुण्डाकार अस्थि
dumb bidding गुप्त प्रतिक्रोश, गुप्त बोली
Dumetia *Aves* गुल्मप्रिय-प्रजाति (bush गुल्म)
dummy *n.* अनुकृति *f.*, अनुकरण *n.*
dummy *adj.* कूट
dummy comparison *Statistics* कूट-तुलना
dummy experiment (a control experiment) नियन्त्रण-संपरीक्षा
dummy plug *Rly.* कूट निग
dummy truck = match truck *Rly.*
dummy-weed = horsehoof (*Tussilago farfara*) अश्वखुर *m.*
Dumont's blue = smalt (a colour, reddish-blue नीलारक्त in hue, of high उत् saturation and low नि brilliance) न्युन्नीलारक्त
Dumortiera *Bot.* (has a sac-like involucre) स्यूननिवेष्ट-प्रजाति
dumosus *Bot. Tax.* (bushy, shrubby) क्षुपिल
dump *vb.* (to let fall in a mass; to unload, as from a cart by tilting it) राशिपातन
dump *n.* राशिपात *m.*
dumping *Com.* राशि-पातन *n.*
dumping of goods वस्तु-राशिपातन
dumping price theory राशिपातन-मूल्य-सिद्धान्त
dumpy level *Surv.* वामन संतल (it has a short telescope)
dun-bird *Aves* (pochard) अरुण-मज्जिका *f.* (मज्जिका ancient word)
dunce मूढमति, जडमति *m.*, बुद्धू
dundasite सीस्फांगीयिज *m.* (सी- for सीस lead, स्फ- for स्फटयातु aluminium, -अंगीय for प्रांगारीय carbonate, -इज for खनिज mineral)
dune (ridge of sand) वालुकूट *n.*, रेत का टीला
dung करीष *m.*, गोबर
dung bacteria करीष-शाकाणु
dung beetle विड्भुज् *m.* (from भागवत-पुराण)
dung cake कण्डा, उपला, छेना
dung cart करीष-शकट, गोबर की गाड़ी
dungeon काली कोठरी
dung flora करीष-उद्भिज्जात
dung fork करीष-विशाख
dung-heap गोबर की ढेरी
dung hill करीष-चय *m.*, गोबर की ढेरी
dun grass (*Cynodon dactylon*) दूर्वा *f.* (B.,N.), दूब
dung roller beetle विड्गोलक भृंग
dunite (consists chiefly of olivine हरितोपल with a little chromite or other spinel कुण्टकिज) हरिकण्टाश्म *m.*
dunlin *Aves* गिरि-जलरंक *m.* (जलरंक ancient word)
dunnage 1 (materials laid on the bottom of the hold for the cargo to rest upon) निभार *m.* (*see* ballast) 2 *Rly.* (pieces of wood or other material used to brace or protect freight in cars) रक्षिसामग्री *f.* (Mar. उभारी)
dunnage material (such as wooden crates or cradles used for the protection of consignments of ale and beer—Goods Tariff, General Rules, no. 26) रक्षि-सामग्री *f.*
Dunning colorimeter (especially adapted to the estimation of phenolsulphonephthalein which is excreted with the urine) *Chem.* मूत्रे-दर्शवादि-मान *m.*
duodecimal = duodenary *adj.* द्वादशमय
duodenal ग्रहणी-
duodenal ulcer ग्रहणी-व्रण
duodenary *adj.* (containing twelve) द्वादशमय
duodeno-hepatic omentum *Zool.* ग्रहणी-यकृद्-युज *m.*
duodenum *Anat.* ग्रहणी *f.* (from सुश्रुत)
duolgeon = boxtree (*Buxus sempervirens*) समुद्रदारु *m.*
duopoly (total supply of a commodity is produced by two firms or individuals) द्वयधिकार *m.* (*see* -poly)
dupe *vb.* बुद्धू बनाना
Duperrey's lines (lines of magnetic longitude) चौम्बिक देशान्तर-रेखा
Dupetor *Aves* श्यामपृष्ठ-प्रजाति (whole of the upper plumage पृष्ठ and wings varying from dark slaty-grey with a blue-grey sheen to almost black श्याम)
duplet यमक, युग्मक *n.*
duplex *adj. Chem., Zool.* द्वैध
duplex *vb.* द्वैधीकरण
duplexing *Metal.* द्वैधीकरण *n.*
duplex process द्वैध विधा

duplex pump द्वैध उदञ्च
duplex slide rule द्वैध सृप-रेखक
duplex steel *Metal.* द्वैध वज्रायस
duplex telegraph द्वैध दूरलिख
duplicable *adj.* द्विगुण्य
duplicate *adj.* 1 द्विगुण, द्विगुणित
 2 *Math.* वर्गित
duplicate *n.* 1 (a copy, a transcript) प्रतिलिपि *f.*
 2 द्वितीयक *n.*, दूसरी प्रति, दो प्रतियां
duplicate *vb.* 1 (to double) द्विगुणन, दुगुना करना
 2 (to make a copy) प्रतिलिपि-करण, प्रतिलिपि बनाना, दो प्रति बनाना (निकालना)
 p r e p a r e in duplicate दो प्रतियां बनाना
 duplicate, triplicate, quadruplicate द्वितीयक, तृतीयक, चतुर्थक
duplicate bill *Com.* 1 विपत्र-प्रतिलिपि
 2 देयक-प्रतिलिपि, प्रतिलिपि-देयक
duplicate certificate of registration प्रतिलिपि पञ्जीयन-प्रमाणपत्र
duplicate copy प्रतिलिपि, द्वितीय प्रतिलिपि
duplicated *adj.* प्रतिलिपित्रित (प्रतिलिपित्र duplicator)
duplicate draft प्रतिलिपि-विकर्ष
duplicated ranks *Statistics* द्विरावृत्त अनुस्थिति
duplicate factors *Bot.* द्विगुण कारक
duplicate key दूसरी कुञ्जी
duplicate licence प्रतिलिपि अनुज्ञप्ति
duplicate of a bill *Com.* विपत्र-प्रतिलिपि
duplicate original प्रति-मूल
duplicate permit प्रतिलिपि अनुज्ञा
duplicate prize bond प्रतिलिपि पुरस्कार-बन्ध
duplicate ratio वर्गित अनुपात
duplicate ration card समभक्त-प्रतिपत्रक
duplicate receipt द्वितीय प्राप्ति
duplicate receipt book द्विपर्ण प्राप्ति-पुस्तक (it has two foils—inner and outer), द्वि-प्राप्ति-पुस्तक
duplicate registration report पञ्जीयन-प्रतिवेदन की प्रतिलिपि
duplicate return दो प्रतियों में प्रविवरण
duplicate taxation = double taxation
duplicating प्रतिलिपि बनाना
duplicating ink प्रतिलिपि-मसी
duplicating machine प्रतिलिपि-यन्त्र
 duplicator प्रतिलिपित्र
 hectograph शतलिख
duplicating paper प्रतिलिपि-पत्र
duplicating process प्रतिलिपि-विधा
duplication 1 द्विगुणन *n.*
 2 (a duplicate) प्रतिलिपि *f.*
 3 *Statistics* द्विरावृत्ति *f.*
duplicator 1 (machine) प्रतिलिपित्र, प्रतिलिपि-यन्त्र *n.*
 2 (operator of a duplicating machine) प्रतिलिपित्र-चालक *m.*
 3 (a kind of paper) प्रतिलिपित्र-पत्र *n.*
Duplicidentata (suborder) द्विकृन्तानुगण *m.* (distinguished by having two pairs of upper incisors. Cf. *Simplicidentata* एककृन्तानुगण)
duplicidentate *adj.* द्विकृन्त
duplicity द्वैधता *f.*, द्वैध *n.*, चाल (*see* circumvention)
duplicity in pleading अभिवचन में द्वैधता
dupligraph प्रतिलिख *m.*
duplo- *Chem.* द्विगुण-
Du Pont nitrometer (for the determination of nitrogen in explosives) *Chem.* उत्स्फोटे-भूनिर्देत्र *n.*
Du Pont oil yellow = fast oil *or* spirit yellow
Du Pont orange RO = orange RO
Du Pont purpurine 10 B = benzopurpurine 10 B
Du Pont tartrazine O = tartar yellow
duprene = neoprene (*neo-* + chloro*prene*) *Chem.* नैर-वष्ट *n.*
durability स्थास्नुता *f.*, स्थायित्व *n.*, टिकाऊपन
 permanency स्थायिता
durable *adj.* स्थायी (-इन्), स्थास्नु (when necessary to be distinguished from स्थायी 'permanent'. स्थास्नु is an ancient word), चिरस्थायी, टिकाऊ
durable and coarse varieties टिकाऊ और मोटे विभेद
durable articles स्थायी वस्तुएं
durable cover (of a book) स्थायी आवरण
durable goods स्थायी वस्तुएं, स्थास्नु वस्तुएं
durable lift स्थायी उद्वहन
durable measure स्थायी मापक
durable paper स्थायी पत्र
durable well स्थायी कुआ
durain (Lat. *durus* 'hard', composed of lenses or layers of finely comminuted woody debris) साराङ्गार *m.* (सार hard + अंगार)
 clarain (Lat. *clarus* 'bright') भासार
 fusain (containing no अन्- volatile उत्पत matter) अनुत्पतार
 vitrain (Lat. *vitrum* 'glass') काचार
duralium (an alloy of 93-95% Al.) दृढस्फ *m.*
duralumin (*dura*ble + *alumin*ium) स्थिरस्फ *m.*
dura mater *Anat.* दृढ-तानिका *f.*
duramen = heart-wood (the hard, tough heart-wood of a dicotyledonous tree) सारकाष्ठ *n.* (सार 'the core or pith or solid interior of anything' ऋग्वेद)
 Cf. alburnum = sapwood रसकाष्ठ
Duranta *Bot.* वृतिकण्ट-प्रजाति (hedge वृति)
duranthrene blue *Col. Ind.* स्थायिक्षामेण्य नील
 d. brilliant violet स्थायिक्षामेण्य भासुर नीललोहित
 d. brown स्थायिक्षामेण्य बभ्रु
 d. claret स्थायिक्षामेण्य रक्तिरा
 d. dark blue स्थायिक्षामेण्य असित नील
 d. golden orange स्थायिक्षामेण्य स्वर्ण नारंग
 d. green स्थायिक्षामेण्य हरि
 d. olive स्थायिक्षामेण्य तैलबदर
 d. red स्थायिक्षामेण्य रक्त
 d. red-violet स्थायिक्षामेण्य रक्त-नीललोहित
 d. violet स्थायिक्षामेण्य नीललोहित
 d. yellow स्थायिक्षामेण्य पीत
durasol acid blue = alizarin brilliant blue
durasol fast blue = helio fast blue
duration अवधि, स्थितिकाल, कालावधि *m.*, कालमात्रा *f.*
 time समय, काल
 period अवधि, कालावधि
 session सत्र
 tenure पदावधि
 term अवधि
duration of collision *Physical Chem.* संघट्टन-काल-मात्रा
duration of crushing season पीडन-कालावधि, पीडनावधि
duration of insanity विक्षिप्ति की अवधि
duration of licence अनुज्ञप्ति की कालावधि
duration of life जीवन-काल *m.*

duration of speech भाषण-अवधि
duration of twilight सन्ध्यावधि
durene (Lat. *durus* 'hard'; because solid सान्द्र at ordinary temperatures) *Chem.* सान्द्रेण्य *n.*
durenol *Chem.* सान्द्रेण्यव *m.*
duress *Law* विबाध्यता *f.*, दबाव (see coercion)
durian (the fruit contains a soft pulp, of a most delicious flavour, though offensive odour) दुराम्र *n.*
duridine *Chem.* सान्द्रेयी *f.*
dur-indone blue *Col. Ind.* स्थायि-निनीला नील
dur-indone red *Col. Ind.* स्थायि-निनीला रक्त
dur-indone scarlet *Col. Ind.* स्थायि-निनीला शोण
during पर्यन्त (Const.), कालावधि तक, की अवधि में (Const.), में
during continuance of (the attachment) पर्यन्त, की कालावधि में
during coverture पति-आश्रय-पर्यन्त, विवाहावस्था-पर्यन्त
during good behaviour सदाचार-पर्यन्त (Const.)
during life-time जीवन-काल में, जीवन-पर्यन्त, यावज्जीवन
during the continuance of -पर्यन्त, की कालावधि में
during the continuance of the trust न्यास-पर्यन्त
during the course of employment नियुक्ति-पर्यन्त
during the currency of की प्रवर्तनावधि में, के चालू रहते हुए
during the currency of settlement भूव्यवस्था की प्रवर्तनावधि में
during the discussion चर्चा के समय
during the fact घटना के समय
during the interim period अन्तरवधि में
during the period अवधि में
during the pleasure of के प्रसाद पर्यन्त (Const.)
during the pleasure of the President राष्ट्रपति-प्रसाद-पर्यन्त (Const.)
during the suit वाद-काल में
during the term of office पदावधि में (Const.)
during the validity of (a certificate) की मान्यतावधि में
during training प्रशिक्षण-अवधि में

Durio *Bot.* दुराम्र-प्रजाति
D. zibethinus (durian) सामान्य दुराम्र (*for explanation see* durian)
durion = durian
duriron (a resistant alloy of 84.5% Fe) दृढायस *n.*
durite (a phenol-formaldehyde plastic) *Chem.* दृद्युद *m.*
durium (a synthetic resin used particularly for phonograph records) *Chem.* स्थिरोद्यास *m.*
durmast oak (its wood is heavy and tough) दृढवञ्जु *m.*
durochrome yellow *Col. Ind.* स्थायि-वर्णक पीत
duro ink (for writing on glass) काच-मसी
durol *Chem.* सान्द्रव *m.*
durol black = sulphonine black
durometer काठिन्यमान *m.*
durophenine brown *Col. Ind.* स्थायि-दर्शी बभ्रु
duro-quinone (*durene* + *quinone*) *Chem.* सान्द्रेण्य-विज्वरा
durum wheat = macaroni wheat = hard wheat वज्र-गोधूम
duryl (*dur*ene + *-yl*) *Chem.* सान्द्रल *n.*
durylene *Chem.* सान्द्रलेन्य *n.*
durylic acid *Chem.* सान्द्रलिक अम्ल
dusk सन्ध्या *f.*
dusky blue flycatcher *Aves* आनील शलभाश
dusky broadbill *Aves* धूसर पृथुचञ्चु
dusky crag-martin *Aves* धूसर शैल-चटी
dusky-green tit-babbler *Aves* भस्म-हरित चपला
dusky-grey heron *Aves* धूमिल बक
dusky horned owl *Aves* धूमिल प्रावार-कर्ण उलूक
dusky red धूसर रक्त
dusky redshank = spotted redshank
dusky striped squirrel *Mamm.* धूसर त्रिरेख रोमशी
dusky thrush *Aves* धूम्र कस्तूरिका
dusky-vented petrel *Aves* धूम्र-पायु तरंगिका
dusky willow-warbler *Aves* मलिन तरु-कूजिनी
dust *n.* 1 धूलि *f.*
cosmic dust (floating in the outer layers of atmosphere) ब्रह्माण्ड-धूलि
industrial dust औद्योगिक धूलि
2 (a colour, reddish-yellow पीतारक्त in hue, low अव saturation) अवपीतारक्त
dust *vb.* 1 धूलिमार्जन, झाड़ना
2 धूलन
dust bin धूलि-भाण्ड *n.*
dustbox धूलिधान *n.*
dust cap धूलि-गोप *m.*
dust catcher *Chem.* धूलि-ग्राह
dust chamber धूलि-वेश्म
dust cloud धूलि-मेघ
duster (a cloth for removing dust) धूलिमार्ज *m.*, झाड़न
duster cloth धूलिमार्ज-वस्त्र, झाड़न का कपड़ा
dusters countrymade देशी झाड़न
dust gun धूलि-शतघ्नी
dusting 1 धूलिमार्जन *n.*, झाड़ना
2 धूलन *n.*
cotton dusting कर्पास-धूलन
forest dusting वन-धूलन
dusting brush धूलिमार्ज कूर्च
dusting machine धूलन-यन्त्र
dusting powder धूलन-क्षोद
dust pan धूलि-भाजन
dust precipitator धूलि-निस्सादक
dust-proof धूलि-रोधी (-इन्)
dust protector धूलि-रक्षक
dust removal plant धूलि-निष्कासन-संयन्त्र
dust shield (of leather) *Rly.* धूलि-रक्ष
dust storm *Meteorol.* धूलि-प्रकम्पन, धूलि-झंझा
dusty miller (plants having ash-grey or white tomentose leaves) धूलिपर्णी *f.*
Dutch auction (the public offer of property at a high price, then at gradually lowering prices, till some one buys it) अवरोही क्रोश-विक्रय, अवरोही नीलाम (Germ. *Verkauf im Abstrich*)
Dutch bargain (made and sealed while drinking—Web.) पानकालिक संपणन
Dutch blue (a colour, blue नील in hue, of low अव saturation) अवनील
Dutch camphor (*Cinnamomum camphora*) कर्पूर *m.*
Dutch elm (a hybrid tree) संकर उपकर
Dutch foil, leaf *Chem.* ताम्रस्वर्ण पर्ण, पत्र
tombac ताम्रक
Dutch gold ताम्र-स्वर्ण

Dutch liquid = ethylene chloride
Dutchman's-pipe (*Aristolochia sipho* नालपरिपुष्प-ईश्वरी) नालेश्वरी *f.*
Dutch metal (80% copper, 20% zinc. Imitation gold leaf) ताम्रस्वर्ण *n.*
tombac ताम्रक
Dutch oil = ethylene chloride
Dutch orange (a colour, red-yellow रक्तपीत in hue, of high उत् saturation and high प्र brilliance) प्रोद्रक्तपीत
Dutch pink (a colour, reddish-yellow पीतारक्त in hue, of very high सु brilliance) सुपीतारक्त
Dutch pink = flavine lake
Dutch process (pots are stacked) = stack process घटचयन-विधा
Dutch scarlet = Castilian red
Dutch white (a pigment consisting of one part of white lead to three of permanent white) तुरीय-श्वेतक *m.*
Dutch white lead = white lead
Dutch yellow = mordant yellow GRO
dutiable *adj.* शुल्कारोप्य, शुल्क्य
dutiable articles शुल्कारोप्य वस्तुएं
dutiable goods passed free शुल्कारोप्य वस्तुएं निःशुल्क पारित
duties in respect of succession to property संपत्ति-उत्तराधिकार-विषयक शुल्क
duties of a degrading character हीनकारी कर्तव्य, हीनकारी काम
duties of a legal character विधिरूप कर्तव्य
duties of citizens नागरिकों के कर्तव्य
duties of excise *see* duty of excise
duties of persons व्यक्तियों के कर्तव्य
du tistel = hare's thistle (*Sonchus oleraceus*) शशकण्ट *m.*
duty 1 कर्तव्य *n.* (Const.), धर्म *m.*
2 शुल्क (Const.), विशुल्क *n.*
tax कर
cess उप-कर
fees शुल्क, देय
tariff प्रशुल्क
customs आशुल्क, सीमाशुल्क
excise उच्छुल्क, उत्पादन-शुल्क
3 *Agric.* (the quantity of irrigation water required to mature a given area of a given crop) परिमात्रा *f.*
ad valorem duty यथामूल्य शुल्क, अर्हाशुल्क
customs duty आशुल्क, सीमाशुल्क
estate duty संपदा-शुल्क
excise duty उच्छुल्क, उत्पादन-शुल्क (Const.)
export duty निर्यात-शुल्क (Const.)
import duty आयात-शुल्क (Const.)
octroi duty द्वारादेय शुल्क (द्वारादेय from राजतरंगिणी), चुंगी
revenue duty आगम-शुल्क
specific duty (chargeable on number, weight or measure) परिमाण-शुल्क
stamp duty मुद्रांक-शुल्क (Const.)
succession duty उत्तराधिकार-शुल्क (Const.)
duty allowance कर्तव्य-अधिदेय
duty appointment कर्तव्य-नियुक्ति
duty area शुल्क-क्षेत्र
Duty Assistant Medical Officer कर्तव्य सहायक भैषजिक अधिकारी
duty certificate कर्तव्य-पत्र *n.*
duty charges शुल्क-प्रभार
duty counting for leave on average pay (FR. I.181) माध्य-वेतन-अवकाश के लिए गिना जाने वाला कर्तव्य
duty due प्राप्य शुल्क
duty-exemption शुल्क-मुक्ति
duty-free *adj.* शुल्क-मुक्त
duty-free ticket शुल्क-मुक्त पत्रक
duty-free travel gear शुल्कमुक्त यात्रा-संभार
duty of excise उच्छुल्क, उत्पादन-शुल्क
duty of water *Agric.* जल-परिमात्रा
duty on impressing documents लेख्य-निमुद्रण-शुल्क
duty on wood (Germ. *Holzzoll*) लकड़ी पर शुल्क
duty-paid *adj.* दत्त-शुल्क
duty pay कर्तव्य-वेतन
duty rates शुल्कार्घ
duty room (in a hospital) कर्तव्य-कोष्ठ, कार्य-कोष्ठ
duty roster (in a hospital) कर्तव्य-सूची
duty strength (of the political department cadre—FR. I.83) कर्तव्यस्थ संख्या
duty zone कर्तव्य-क्षेत्र
duyong हस्तिमकर *m.*
dvi-, dwi- (from Sanskrit द्वि-) *Chem.* द्वि-
dvicesium = virginium, verium, russium *Chem.* द्विशुतातु = क्षुद्रातु *m.*
dvimanganese = rhenium *Chem.* द्वि-लोहक *n.* = बाष्पातु *m.*
dvitellurium = polonium *Chem.* द्वि-वंगक *n.* = तोयातु *m.*
D.V.S. (Director of Veterinary Services) प.से.सं. (पशुचिकित्सा-सेवा-संचालक)
D.V.S. = D.T.S.
D.V.T.M. (Divisional Traffic Manager) *Rly.* म.या.प्र. (मण्डल-यातायात-प्रबन्धक)
dwale 1 = deadly nightshade (*Atropa belladonna*) कण्टालिका *f.*
2 = bittersweet (*Solanum dulcamara*) कटुवामधु *m.*
dwarf 1 वामन *m.*, बौना
2 *Bot.* वामन *m.*
country dwarf bean छोटी सेम
dwarf box = box tree (*Buxus sempervirens*) समुद्रदारु *m.*
dwarf cherry (*Prunus cerasus*) प्रबदर *m.*
dwarf date palm वामन खर्जूर
dwarfed *Forestry* वामनित, बौना
dwarf elder वामन महाबदरी
dwarf fan palm वामन श्रीताल (fan palm श्रीताल)
dwarf furze क्षुद्र कण्टैध
dwarfism वामनता *f.*, बौनापन
dwarf juniper (*Juniperus nana*) क्षुद्र-हपुषा
dwarf lemur वामन मर्कट
dwarf male *Bot.* वामन पुमान्
dwarf mallow = Malva rotundifolia
dwarf pine (*Pinus mughus*) वामन सरल
dwarf shoot *Bot.* वामन प्ररोह
dwarf signal *Rly.* वामन-संकेत
dwarf tree *Forestry* वामन वृक्ष, बौना पेड़
dwarf white-fronted goose लघु सितभाल हंस
dwayberry (*Atropa belladonna*) कण्टालिका *f.*
dwell *vb.* आवास करना, रहना
lodge संवास करना
reside निवास करना
live रहना
inhabit संनिवास करना
stay ठहरना
dwelling आवास *m.*, आवासगृह *n.*
dwelling house आवास-गृह
dwelling place आवास-स्थान
dwi- = dvi-
dwindle *vb.* कम होना, संकुचित होना, क्षीण होना, अवपतन
dwt. (pennyweight) म. माष (महामाष)
Dy (dysprosium) *Chem.* चु (चुम्बला)
$\frac{dy}{dx}$ $\frac{\text{च र}}{\text{च य}}$ (differential coefficient)

$\frac{\partial y}{\partial x}$ $\frac{\text{चा र}}{\text{चा य}}$ (partial differential coefficient)
$\frac{\delta y}{\delta x}$ $\frac{\text{चि र}}{\text{चि य}}$ (incremental ratio)
dyad *n. Chem.* (a bivalent element, atom or radical) द्विसंयुज *m.*
monad (monovalent) एकसंयुज
polyad (with a valency greater than two) पुरुसंयुज
triad (trivalent) त्रिसंयुज
dyakisdodecahedral = diploidal
dyarchy = diarchy
Dy.A.S.B. (Deputy Assistant to D.I. G., Special Branch) उ.स.वि.शा. (उप-महानिरीक्षक का उप-सहायक, विशेष शाखा)
dyaster = diaster
Dybowski's willow-warbler *Aves* ब्राह्म तरु-कूजिनी
Dy.C.A.O. (Deputy Chief Accounts Officer) उ.मु.ले.अ. (उपमुख्य लेखाधिकारी)
Dy.C.C.M. (Deputy Chief Commercial Manager) *Rly.* उ.मु.या.प्र. (उपमुख्य यातायात-प्रबन्धक)
Dy.C.E. (Deputy Chief Engineer) उ.मु.अ. (उप-मुख्य अभियन्ता)
Dy.C.H.C. (Deputy Chief Controller) उ.मु.नि. (उप-मुख्य नियन्त्रक)
Dy.C.I.F. (Deputy Chief Inspector of Factories) उ.मु.नि.नि. (उपमुख्य निर्माणी-निरीक्षक)
Dy.C.M.E. (Deputy Chief Mechanical Engineer) उ.मु.या.अ. (उपमुख्य यान्त्रिक अभियन्ता)
Dy. C. O. P. S. (Deputy Chief Operating Superintendent) *Rly.* उ.मु.प. (उपमुख्य परिवाहक)
Dy. C. O. S. (Deputy Controller of Stores) *Rly.* सं.उ.नि. (संग्रहागार-उप-नियन्त्रक)
Dy. C. T. M. (Deputy Chief Traffic Manager) *Rly.* उ.मु.या.प्र. (उपमुख्य यातायात-प्रबन्धक)
Dy. C. T. S. (Deputy Chief Transportation Superintendent) *Rly.* उ.मु.प. (उपमुख्य परिवाहक)
Dy. D. H. S. (Deputy Director Health Services) स्वा. से. उ. सं. (स्वास्थ्य-सेवा-उप-संचालक)
dye (a colouring stuff) रञ्जक *m.* (*see also* dyes)
dye *vb.* रञ्जन, रंगना
dye base *Chem.* रञ्जक पीठ
dye bath (a solution of a dye) रञ्जक-विलयन *n.*
dyed *adj.* रञ्जित
dyed mull रञ्जित मलमल
dyehouse रञ्जनगृह *n.*, रंगाईघर
dyeing रञ्जन *n.*, रंगना
dyeing agent रञ्जन-कर्ता (-तृ) *m.*
Dyeing and Printing Demonstrator रञ्जन तथा मुद्रण प्रदर्शक
dyeing charges रञ्जन-व्यय
dyeing house रञ्जन-गृह
dyeing property रञ्जक गुण
dye pot रञ्जक-पात्र
dyer रञ्जक *m.*, रंगने वाला, रंगारी (Mar.)
dye root रञ्जक मूल
dyer's chamomile = Anthemis tinctoria
dyer's furze = Genista tinctoria
dyer's genista = Genista tinctoria
dyer's greenweed = Genista tinctoria
dyer's oak (*Quercus infectoria*) *Bot.* रंगद वञ्जु *m.*
dyer's saffron 1 (*Carthamus tinctorius*) कुसुम्भ *m.* (B.,N.,M.)
2 = Carthamus red कुसुम्भ रक्त, (a colour, yellowish-red रक्तपीत in hue, of very high अधि saturation) अधि-रक्तापीत
dyers society रञ्जक-समिति
dyes *Chem.* रञ्जक *m.*
acid dyes अम्ल रञ्जक
acid-mordant dyes अम्ल-स्थापक रञ्जक
acridine dyes उग्री रञ्जक
adjective dyes आश्रित रञ्जक
artificial dyes कृत्रिम रञ्जक
azine dyes अजीवी रञ्जक
azo dyes अज रञ्जक
bacteriologic dyes शाकाणु-रञ्जक
basic dyes पैठिक रञ्जक
direct dyes अनाश्रित रञ्जक
leuco-dyes सित रञ्जक
mineral dyes खनिज रञ्जक
mixed dyes मिश्रित रञ्जक
monogenetic dyes (yielding but one shade) एकच्छाय रञ्जक
mordant dyes स्थापक रञ्जक
natural dyes प्राकृत रञ्जक
neutral dyes क्लीब रञ्जक
nitro dyes भूय रञ्जक
nitroso dyes भूय्य रञ्जक
oxyazine dyes जाराजीवी रञ्जक
oxyazo dyes जाराज रञ्जक
oxyketone dyes जारशौक्ता रञ्जक
polygenetic dyes पुरुच्छाय रञ्जक
pyronine dyes अग्न्यायी रञ्जक
specific dyes विशिष्ट रञ्जक
substantive dyes = direct dyes
sulphite dyes शुल्वित रञ्जक
thiazine dyes गन्धाजीवी रञ्जक
triphenyl-methane dyes त्रिदर्शल-प्रोदीन्य रञ्जक
vat dyes कुण्ड रञ्जक
vegetable dyes उद्भिद्-रञ्जक
dye-stamper रंग-मुद्रांकक
dyestuff रञ्जक-द्रव्य *n.*, रञ्जक *m.*
dyeware = dyestuff
dyeweed = Genista tinctoria
dyewood रञ्जक-काष्ठ
dying मरण *n.*, मरना
dying-back *Forestry* (the death of the shoot, the root remaining alive) प्ररोह-मरण *n.*
dying declaration *Law* मृत्युकालीन घोषणा (*see* death-bed declaration)
dying patient मरणोन्मुख रोगी
dying tree *Forestry* म्रियमाण वृक्ष, मृतप्राय वृक्ष
dying without issue निस्सन्तान मृत्यु
dyke = dike
dymal = didymium salicylate *Chem.* पीलीय = पीतश्यामला नम्रलीय *n.*
dynad *Chem.* (the intra-atomic field of force) निशक्म *n.*
dynalkol (a mixture of gasoline, alcohol and benzene; used as a motor fuel) *Chem.* वहनव *m.* (वहन + -व -ol)
dynamic *adj.* 1 प्रावैगिक, प्रावैगिकीय
2 गतिशील
dynamical = dynamic
dynamic allotropy = tautomerism प्रावर्तता *f.* (short for (प्रावैगिक अपरावर्तना)
dynamically conservative system *Math.* प्रावैगिकतया संरक्षि-संहति
dynamical mean sun *Astron.* प्रावैगिक मध्यक सूर्य
dynamical parallax प्रावैगिक दिग्भेद
dynamical principle *Astron.* प्रावैगिक प्रनियम
dynamical proof *Statistics* प्रावैगिक उपपत्ति
dynamic cooling (cooling by expansion) विस्तार-शीतन
dynamic economics गतिशील अर्थशास्त्र
dynamic formula प्रावैगिक सूत्र
dynamic friction *Phys.* प्रावैगिक संघर्ष

sliding friction सृप संघर्ष
d y n a m i c geology (deals with the causes and processes of geological change) परिवर्तन-भौमिकी
dynamic heating (heating by compression) संपीड-तापन
dynamic isomerism प्रावैगिक सभाजता
dynamic phenomena प्रावैगिक घटना
dynamic refraction चलाक्ष-भुजायन
dynamics प्रावैगिकी *f.*
1 (kinematics) प्रगतिकी *f.*
2 (kinetics) गतिकी *f.*
-dynamics -वैगिकी *f.* (from प्रावैगिकी)
dynamic society गतिशील समाज
dynamics of a particle लव-प्रावैगिकी
dynamics of rigid bodies *Math.* परिदृढ कायों की प्रावैगिकी
dynamic system प्रावैगिक संहति
dynamite (a class of explosives उत्स्फोट, usually a mixture of trinitroglycerin TNG त्रिभूम with an absorbing inert material) अभिस्फोट *m.*
dynamiting अभिस्फोटन *n.*
dynamo = dynamo-electric generator = dynamo-electric machine = electric generator विद्युज्जन *m.*, विद्युज्जनित्र *n.*
dynamo-electric motor विद्युद्-वहित्र
dynamometamorphism *Geol.* (due to pressure and movement) निपीडगति-परिवर्तना *f.*
dynamo-meter (for measuring power) शक्तिमान *m.*
dynamometer car *Rly.* शक्तिमान-यान
dynamometer car officer *Rly.* शक्तिमान-यानाधिकारी
dynamo oil विद्युज्जन-तैल
-dynamous *Bot.* -दीर्घ
Dynastinae *Zool.* गण्डभृंगानुवंश *m.* (गण्डभृंग rhinoceros beetle, अनुवंश subfamily)
dynasty राजवंश *m.*
dynatron = meson *Elec.*
-dyne (fr. anodyne पीडाहर) *Chem.* -अपीड
dyne *Phys.* धाबल *n.* (धान्य gram, बल unit of force; *cf.* प्राबल poundal)
megadyne (one million) महा-धाबल, प्रयुत-धाबल
centimeter dyne शतिमान धाबल
dyne-seven (10^7 dynes) धाबल-संप्त
d y p n o n e (*di-* + *hypnone*) *Chem.* द्विस्वप्ना *f.*
Dy. R. (Deputy Ranger) उ.क्षे. (उप-क्षेत्रप)
dyrge = dirge
dys- दुर्-, दुस्- (opp. of eu- सु-)
dysalbumose *Chem.* दुःश्वितधु *n.*
dyscrasite अञ्जरजतिज *m.* (अञ्ज- for अञ्जन antimony, रजत silver, -इज for खनिज mineral)
Dysdercus *Zool.* तूलरञ्जक-प्रजाति
D. suturellus (cotton stainer) सामान्य तूलरञ्जक
Dy. Secy. (Deputy Secretary) प्र. स. (प्रति-सचिव)
dysenteric disorder आमातिसारीय दोष
dysentery आमातिसार *m.*
dysentery bacteriophage आमातिसार-रोगाणुभक्ष
dysentery tablet आमातिसार-चक्रिका
dysfunction *Med.* (impaired functioning) कार्यवैकल्य *n.*
dysluite (a brown variety of gahnite) बभ्रुकुप्यस्फटीयिज *m.* (बभ्रु brown, कुप्यस्फटीयिज gahnite)
dyslysin *Biochem.* दुरंशि *f.*
Dy. S. M. (Deputy Station Master) *Rly.* उ.स्था.प. (उप-स्थात्रपति)
dysmenorrhea कष्टार्तव *n.*
Cf. amenorrhoea रुद्धार्तव
menorrhagia अत्यार्तव
menopause नष्टार्तव
dysnomy (bad legislation) कुविधान *n.*
dysoxidize *vb. Biochem.* दुर्जारण
Dysoxylum *Bot.* (Gk. *dysodes* 'ill-smelling' + *xylum*) कुगन्धदारु-प्रजाति
D. binectariferum = D. macrocarpum
D. glandulosum = D. malabaricum
D. hamiltonii (flowers smelling strongly of garlic—Basu) लशुनवास कुगन्धदारु
D. macrocarpum महाफल कुगन्धदारु
D. malabaricum केरल-कुगन्धदारु
Dy. S. P. (Deputy Superintendent of Police) आ.उ. (आरक्षि-उपाधीक्षक)
dyspepsia *Med.* दुष्पचन, अग्निमान्द्य
dysphagia *Med.* कष्टनिगिरण *n.*
dysphotic region *Biol.* अल्पप्रकाश प्रदेश
dyspnea *Med.* (difficult breathing) दुःश्वसन *n.*
dyspnoea = dyspnea
dysprosia *Chem.* (dysprosium oxide) चुम्बजा *f.*
dysprosium *Chem.* चुम्बला *f.*
d. acetate चुम्बला शुक्तीय
d. chloride चुम्बला नीरेय
d. nitrate चुम्बला भूयीय
d. oxalate चुम्बला तिग्मीय
d. oxide चुम्बला जारेय
d. sulphate चुम्बला शुल्बीय
Dy. S. S. (Deputy Station Superintendent) *Rly.* स्था.उ.अ. (स्थात्र-उपाधीक्षक)
dystectic *adj. Physical Chem.* दुर्द्रवण
eutectic सुद्रवण
dystectic mixture दुर्द्रवण-मिश्र
dysuria *Med.* मूत्र-कृच्छ्र *n.*
Dytiscidae *Zool.* (true water beetles) नीरभृंग-वंश *m.*
Dytiscus *Zool.* नीरभृंग-प्रजाति
D. marginalis (best-known member of the family—Imms p.498) सामान्य नीरभृंग
D.Y.T.M. = D.T.M.

E

E. (east) पू. (पूर्वा)
E. (*Eberthella*) आ.ज्व. (आन्त्रज्वराणु-प्रजाति)
e. (eccentricity) *Math.* उ (उत्केन्द्रता)
E *Phys.* (modulus of elasticity) प्र (प्रत्यास्थता-मापांक)
e (the elementary electrical charge; the charge on an electron, etc.) च
E^0 (electro-affinity) श्रु॰
E (symbol for electromotive force, and electrode potential) शु
e/m (the ratio of charge to mass पुञ्ज of an electron विद्युदणु) च/पु
e *Phys.* (electronic charge) प्र (विद्युदणु-प्रभार)
E (element) *Chem.* त (तत्त्व)

$\frac{\partial y}{\partial x}$ चा र/चा य (partial differential coefficient)

$\frac{\delta y}{\delta x}$ चि र/चि य (incremental ratio)

dyad *n.* *Chem.* (a bivalent element, atom or radical) **द्विसंयुज** *m.*
 monad (monovalent) **एकसंयुज**
 polyad (with a valency greater than two) **पुरुसंयुज**
 triad (trivalent) **त्रिसंयुज**

dyakisdodecahedral = diploidal

dyarchy = diarchy

Dy.A.S.B. (Deputy Assistant to D.I.G., Special Branch) **उ.स.वि.शा.** (उप-महानिरीक्षक का उप-सहायक, विशेष शाखा)

dyaster = diaster

Dybowski's willow-warbler *Aves* **ब्राह्म तरु-कूजिनी**

Dy.C.A.O. (Deputy Chief Accounts Officer) **उ.मु.ले.अ.** (उपमुख्य लेखाधिकारी)

Dy.C.C.M. (Deputy Chief Commercial Manager) *Rly.* **उ.मु.या.प्र.** (उपमुख्य यातायात-प्रबन्धक)

Dy.C.E. (Deputy Chief Engineer) **उ.मु.अ.** (उप-मुख्य अभियन्ता)

Dy.C.H.C. (Deputy Chief Controller) **उ.मु.नि.** (उप-मुख्य नियन्त्रक)

Dy.C.I.F. (Deputy Chief Inspector of Factories) **उ.मु.नि.नि.** (उपमुख्य निर्माणी-निरीक्षक)

Dy.C.M.E. (Deputy Chief Mechanical Engineer) **उ.मु.या.अ.** (उपमुख्य यान्त्रिक अभियन्ता)

Dy. C. O. P. S. (Deputy Chief Operating Superintendent) *Rly.* **उ.मु.प.** (उपमुख्य परिवाहक)

Dy. C. O. S. (Deputy Controller of Stores) *Rly.* **सं.उ.नि.** (संग्रहागार-उप-नियन्त्रक)

Dy. C. T. M. (Deputy Chief Traffic Manager) *Rly.* **उ.मु.या.प्र.** (उपमुख्य यातायात-प्रबन्धक)

Dy. C. T. S. (Deputy Chief Transportation Superintendent) *Rly.* **उ.मु.प.** (उपमुख्य परिवाहक)

Dy. D. H. S. (Deputy Director Health Services) **स्वा. सें. उ. सं.** (स्वास्थ्य-सेवा-उप-संचालक)

dye (a colouring stuff) **रञ्जक** *m.* (*see also* dyes)

dye *vb.* **रञ्जन, रंगना**

dye base *Chem.* **रञ्जक पीठ**

dye bath (a solution of a dye) **रञ्जक-विलयन** *n.*

dyed *adj.* **रञ्जित**

dyed mull **रञ्जित मलमल**

dyehouse **रञ्जनगृह** *n.*, **रंगाईघर**

dyeing **रञ्जन** *n.*, **रंगना**

dyeing agent **रञ्जन-कर्ता (-तृ)** *m.*

Dyeing and Printing Demonstrator **रञ्जन तथा मुद्रण प्रदर्शक**

dyeing charges **रञ्जन-व्यय**

dyeing house **रञ्जन-गृह**

dyeing property **रञ्जक गुण**

dye pot **रञ्जक-पात्र**

dyer **रञ्जक** *m.*, **रंगने वाला, रंगारी** (Mar.)

dye root **रञ्जक मूल**

dyer's chamomile = Anthemis tinctoria

dyer's furze = Genista tinctoria

dyer's genista = Genista tinctoria

dyer's greenweed = Genista tinctoria

dyer's oak (*Quercus infectoria*) *Bot.* **रंगद वञ्जु** *m.*

dyer's saffron 1 (*Carthamus tinctorius*) **कुसुम्भ** *m.* (B.,N.,M.)
 2 = Carthamus red **कुसुम्भ रक्त**, (a colour, yellowish-red रक्तापीत in hue, of very high अधि saturation) **अधि-रक्तापीत**

dyers society **रञ्जक-समिति**

dyes *Chem.* **रञ्जक** *m.*
 acid dyes **अम्ल रञ्जक**
 acid-mordant dyes **अम्ल-स्थापक रञ्जक**
 acridine dyes **उग्री रञ्जक**
 adjective dyes **आश्रित रञ्जक**
 artificial dyes **कृत्रिम रञ्जक**
 azine dyes **अजीवी रञ्जक**
 azo dyes **अज रञ्जक**
 bacteriologic dyes **शाकाणु-रञ्जक**
 basic dyes **पैठिक रञ्जक**
 direct dyes **अनाश्रित रञ्जक**
 leuco-dyes **सित रञ्जक**
 mineral dyes **खनिज रञ्जक**
 mixed dyes **मिश्रित रञ्जक**
 monogenetic dyes (yielding but one shade) **एकच्छाय रञ्जक**
 mordant dyes **स्थापक रञ्जक**
 natural dyes **प्राकृत रञ्जक**
 neutral dyes **क्लीब रञ्जक**
 nitro dyes **भूय्र रञ्जक**
 nitroso dyes **भूय्य रञ्जक**
 oxyazine dyes **जाराजीवी रञ्जक**
 oxyazo dyes **जाराज रञ्जक**
 oxyketone dyes **जारशौक्ता रञ्जक**
 polygenetic dyes **पुरुच्छाय रञ्जक**
 pyronine dyes **अग्न्यायी रञ्जक**
 specific dyes **विशिष्ट रञ्जक**
 substantive dyes = direct dyes
 sulphite dyes **शुल्बित रञ्जक**
 thiazine dyes **गन्धाजीवी रञ्जक**
 triphenyl-methane dyes **त्रिदर्शल-प्रोदीन्य रञ्जक**
 vat dyes **कुण्ड रञ्जक**
 vegetable dyes **उद्भिद्-रञ्जक**

dye-stamper **रंग-मुद्रांकक**

dyestuff **रञ्जक-द्रव्य** *n.*, **रञ्जक** *m.*

dyeware = dyestuff

dyeweed = Genista tinctoria

dyewood **रञ्जक-काष्ठ**

dying **मरण** *n.*, **मरना**

dying-back *Forestry* (the death of the shoot, the root remaining alive) **प्ररोह-मरण** *n.*

d y i n g declaration *Law* **मृत्युकालीन घोषणा** (*see* death-bed declaration)

dying patient **मरणोन्मुख रोगी**

dying tree *Forestry* **म्रियमाण वृक्ष, मृतप्राय वृक्ष**

dying without issue **निस्सन्तान मृत्यु**

dyke = dike

dymal = didymium salicylate *Chem.* **पीलीय = पीतश्यामला नम्रलीय** *n.*

dynad *Chem.* (the intra-atomic field of force) **निशक्म** *n.*

d y n a l k o l (a mixture of gasoline, alcohol and benzene; used as a motor fuel) *Chem.* **वहनव** *m.* (वहन + -व -ol)

dynamic *adj.* 1 **प्रावैगिक, प्रावैगिकीय** 2 **गतिशील**

dynamical = dynamic

dynamic allotropy = tautomerism **प्रावर्तना** *f.* (short for (प्रावैगिक अपरावर्तना)

dynamically conservative system *Math.* **प्रावैगिकतया संरक्षि-संहति**

dynamical mean sun *Astron.* **प्रावैगिक मध्यक सूर्य**

dynamical parallax **प्रावैगिक दिग्भेद**

dynamical principle *Astron.* **प्रावैगिक प्रनियम**

dynamical proof *Statistics* **प्रावैगिक उपपत्ति**

dynamic cooling (cooling by expansion) **विस्तार-शीतन**

dynamic economics **गतिशील अर्थशास्त्र**

dynamic formula **प्रावैगिक सूत्र**

dynamic friction *Phys.* **प्रावैगिक संघर्ष**

sliding friction सृप संघर्ष
d y n a m i c geology (deals with the causes and processes of geological change) परिवर्तन-भौमिकी
dynamic heating (heating by compression) संपीड-तापन
dynamic isomerism प्रावैगिक सभाजता
dynamic phenomena प्रावैगिक घटना
dynamic refraction चलाक्ष-भुजायन
dynamics प्रावैगिकी *f.*
1 (kinematics) प्रगतिकी *f.*
2 (kinetics) गतिकी *f.*
-dynamics -वैगिकी *f.* (from प्रावैगिकी)
dynamic society गतिशील समाज
dynamics of a particle लव-प्रावैगिकी
dynamics of rigid bodies *Math.* परिदृढ कार्यों की प्रावैगिकी
dynamic system प्रावैगिक संहति
dynamite (a class of explosives उत्स्फोट, usually a mixture of trinitroglycerin TNG त्रिभूम with an absorbing inert material) अभिस्फोट *m.*
dynamiting अभिस्फोटन *n.*
dynamo = dynamo-electric generator = dynamo-electric machine = electric generator विद्युज्जन *m.*, विद्युज्जनित्र *n.*
dynamo-electric motor विद्युद्-वहित्र
dynamometamorphism *Geol.* (due to pressure and movement) निपीडगति-परिवर्तना *f.*
dynamo-meter (for measuring power) शक्तिमान *m.*
dynamometer car *Rly.* शक्तिमान-यान
dynamometer car officer *Rly.* शक्तिमान-यानाधिकारी
dynamo oil विद्युज्जन-तैल
-dynamous *Bot.* -दीर्घ
Dynastinae *Zool.* गण्डभृंगानुवंश *m.* (गण्डभृंग rhinoceros beetle, अनुवंश subfamily)
dynasty राजवंश *m.*

dynatron = meson *Elec.*
-dyne (fr. anodyne पीडाहर) *Chem.* -अपीड
dyne *Phys.* धाबल *n.* (धान्य gram, बल unit of force; *cf.* प्राबल poundal)
megadyne (one million) महा-धाबल, प्रयुत-धाबल
centimeter dyne शतिमान धाबल
dyne-seven (10^7 dynes) धाबल-सप्त
d y p n o n e (*di-* + *hypnone*) *Chem.* द्विस्वप्ना *f.*
Dy. R. (Deputy Ranger) उ.क्षे. (उप-क्षेत्रप)
dyrge = dirge
dys- दुर्-, दुस्- (opp. of eu- सु-)
dysalbumose *Chem.* दुःश्वितधु *n.*
dyscrasite अञ्जरजतिज *m.* (अञ्ज- for अञ्जन antimony, रजत silver, -इज for खनिज mineral)
Dysdercus *Zool.* तूलरञ्जक-प्रजाति
D. suturellus (cotton stainer) सामान्य तूलरञ्जक
Dy. Secy. (Deputy Secretary) प्र. स. (प्रति-सचिव)
dysenteric disorder आमातिसारीय दोष
dysentery आमातिसार *m.*
dysentery bacteriophage आमातिसार-रोगाणुभक्ष
dysentery tablet आमातिसार-चक्रिका
dysfunction *Med.* (impaired functioning) कार्यवैकल्य *n.*
dysluite (a brown variety of gahnite) बभ्रुकुप्यस्फटीयिज *m.* (बभ्रु brown, कुप्यस्फटीयिज gahnite)
dyslysin *Biochem.* दुर्रशि *f.*
Dy. S. M. (Deputy Station Master) *Rly.* उ.स्था.प. (उप-स्थात्रपति)
dysmenorrhea कष्टार्तव *n.*
Cf. amenorrhoea रुद्धार्तव
menorrhagia अत्यार्तव
menopause नष्टार्तव
dysnomy (bad legislation) कुविधान *n.*

dysoxidize *vb. Biochem.* दुर्जारण
Dysoxylum *Bot.* (Gk. *dysodes* 'ill-smelling' + *xylum*) कुगन्धदारु-प्रजाति
D. binectariferum = D. macrocarpum
D. glandulosum = D. malabaricum
D. hamiltonii (flowers smelling strongly of garlic—Basu) लशुन-वास कुगन्धदारु
D. macrocarpum महाफल कुगन्धदारु
D. malabaricum केरल-कुगन्धदारु
Dy. S. P. (Deputy Superintendent of Police) आ.उ. (आरक्षि-उपाधीक्षक)
dyspepsia *Med.* दुष्पचन, अग्निमान्द्य
dysphagia *Med.* कष्टनिगिरण *n.*
dysphotic region *Biol.* अल्पप्रकाश प्रदेश
dyspnea *Med.* (difficult breathing) दुःश्वसन *n.*
dyspnoea = dyspnea
dysprosia *Chem.* (dysprosium oxide) चुम्बजा *f.*
dysprosium *Chem.* चुम्बला *f.*
d. acetate चुम्बला शुक्तीय
d. chloride चुम्बला नीरेय
d. nitrate चुम्बला भूयीय
d. oxalate चुम्बला तिग्मीय
d. oxide चुम्बला जारेय
d. sulphate चुम्बला शुल्बीय
Dy. S. S. (Deputy Station Superintendent) *Rly.* स्था.उ.अ. (स्थात्र-उपाधीक्षक)
dystectic *adj. Physical Chem.* दुर्द्रवण
eutectic सुद्रवण
dystectic mixture दुर्द्रवण-मिश्र
dysuria *Med.* मूत्र-कृच्छ्र *n.*
Dytiscidae *Zool.* (true water beetles) नीरभृंग-वंश *m.*
Dytiscus *Zool.* नीरभृंग-प्रजाति
D. marginalis (best-known member of the family—Imms p.498) सामान्य नीरभृंग
D.Y.T.M. = D.T.M.

E

E. (east) पू. (पूर्वा)
E. (*Eberthella*) आ.ज्व. (आन्त्रज्वराणु-प्रजाति)
e. (eccentricity) *Math.* उ (उत्केन्द्रता)
E *Phys.* (modulus of elasticity) ए (प्रत्यास्थता-मापांक)

e (the elementary electrical charge; the charge on an electron, etc.) च
E° (electro-affinity) चु॰
E (symbol for electromotive force, and electrode potential) चु

e/m (the ratio of charge to mass पुञ्ज of an electron विद्युद्णु) च/पु
e *Phys.* (electronic charge) प्र (विद्युदणुः प्रभार)
E (element) *Chem.* त (तत्त्व)

E. (elephant) ह. (हस्ती)
E *Phys.* (E.M.F.) 1 (in *absolute units*) ग. (वि.गा.व.)
2 (in *practical units*) गा (वि.गा.व.)
E (emissive power) उ (उद्दिरण-शक्ति)
E *Phys.* (total energy) कि (संकलित-ऊर्जा)
E. (epidermal cell) *Bot.* अ (अधिस्तर-कोशा) (*see* stomatal index)
E. (equine) अ. (अश्व-)
E, Eb, Er (erbium) *Chem.* रक (रक्तला)
E. (*Erwinia*) पा.रो. (पादपरोगाणु-प्रजाति)
E *Statistics* (expectation) शं (आशंसा)
e. (exponential function) घ (घातांक-श्रित)
E. (generalized exponential function) *Math.* घा (from घातांक)
E (universal negative) *Logic* न (सामान्य नास्तिवाची)
ε (the Greek letter epsilon) 1 (an ergon or quantum) श्र
2 (symbol of dielectric constant पारद्युतिक स्थिरांक) द्या
3 (electrode विद्युद्द्वार potential, ϵ_c to normal calomel पानीरंय electrode, ϵ_h to a normal hydrogen electrode) द्व, द्वप, द्वउ
η *Statistics* ऋ
η (the Greek letter eta; symbol for viscosity आलगत्व) ल
E.A.C. (Extra Assistant Commissioner) अ.स.आ. (अतिरिक्त सहायक आयुक्त)
each प्रत्येक
each individual *adj.* प्रत्येक अलग अलग
each partner *Com.* प्रत्येक भागी
E.A.D. (Extra Assistant Director of Agriculture) अ.स.सं. (अतिरिक्त सहायक कृषि-संचालक)
E.A.D.A.H. (Extra Assistant Director of Agriculture i/c Animal Husbandry Section) अ.स.सं. प.पा. (अतिरिक्त सहायक कृषि-संचालक प्र/ पशुपालन-अनुभाग)
E.A.D.E. & M. (Extra Assistant Director of Agriculture, i/c Economics and Marketing) अ.स.सं.व्य.वि. (अतिरिक्त सहायक कृषि-संचालक प्र/ व्यवस्था तथा विपणन)
E.A.D.S.S. (Extra Assistant Director of Agriculture, i/c Survey Scheme) अ.स.सं.आ.यो. (अतिरिक्त सहायक कृषि-संचालक प्र/ आपरीक्षण-योजना)
eager *adj.* उत्सुक
eagerness उत्सुकता *f.*, औत्सुक्य *n.*
eagle सुपर्ण (ancient name), महाश्येन *m.*
Eagle = Aquila *Astron.* श्रवण *m.* (ancient word)
eagle fern (*Pteridium aquilinum*) श्येन-पर्णांग
eagle-owl श्येनोलूक *m.* (ancient name)
eagle ray *Zool.* श्येन-पृथिका
eaglewood (*Aquilaria agallocha*) अगुरु *m.* (B.,N.,M.)
E. & O.E. (errors and omissions excepted) *Com.* लो.वि.शो. (लोप-विभ्रमौ शोध्यौ), भूल चूक लेनी देनी
ear 1 कर्ण *m.*, कान
2 (of corn) शीर्षक *n.* (from हलायुध), मञ्जरी *f.*, बाल
earache 1 कर्णशूल *m.*
2 = red poppy (*Papaver rhoeas*) रक्त अहिफेन *m.*
ear department (in a hospital) कर्ण-विभाग
ear drop *Med.* कर्ण-बिन्दु
ear-drum कर्ण-पटह
eared nightjar कर्णि-नप्तृका (नप्तृका occurs in सुश्रुत. Cf. Hindi नपता)
eared seal *Zool.* कर्णी जलव्याघ्र
earhead *Agric.* शीर्षक *n.*, बाल
earl सामन्त *m.*
earldom सामन्त-विषय *m.*, सामन्त-पद *n.*, सामन्तता *f.*
earlier law पूर्वतन विधि
earliest शीघ्रातिशीघ्र
earliest opportunity (will be afforded) शीघ्रातिशीघ्र अवसर (दिया जाएगा)
at the earliest opportunity यथाशीघ्र
earliest possible यथासंभव शीघ्र, शीघ्रतम
earliest possible opportunity यथासंभव शीघ्र अवसर
ear lobe कर्ण-पालि
earlship सामन्तता *f.*, सामन्त-पद *n.*
early शीघ्र, पहले, पूर्वभावी, पूर्व, समयपूर्व
early action शीघ्र कार्यवाही
early blight *Plant Pathol.* पूर्वभावी अंगमारी
early-flowering yellow rocket = Barbarea praecox (Br.Fl. p. 210)
early frost *Forestry* पूर्व तुषार
early geological period प्राचीन भौमिकीय युग
early leave पूर्व अवकाश
early monsoon समयपूर्व वर्षावायु
early morning tea सवेरे की चाय
early pasture समयपूर्व चराई
early potatoes पूर्वभावी आलु
early stage पूर्व प्रक्रम
Early Tertiary पूर्व-तृतीयक
early youth (of a tree) *Forestry* पूर्व-यौवन
middle age (of a tree) मध्यायु, मध्य-वयस्
earmark *vb. Finance* पृथग्-रक्षण, विशेष प्रयोजन के लिए रख देना
earmarked *adj. Finance* पृथग्रक्षित, प्रयोजन-विशिष्ट
earn *vb.* अर्जन, कमाना
earned *adj.* अर्जित, कमाया हुआ
earned income अर्जित आय
earned leave अर्जित अवकाश
earned leave on average pay माध्य वेतन पर अर्जित अवकाश
earnest *adj.* उत्साही (-इन्), गम्भीर, हार्दिक, आन्तरिक
earnest *n.* सत्यंकार *m.*, साई
earnest money सत्यंकार *m.* (ancient word), सत्यंकार-राशि, साई
earnest money deposit सत्यंकार-निक्षेप
earning *n.* अर्जन *n.*, कमाई
income आय
earning assets अर्जनकारी परिसंपत्
earning capacity अर्जन-क्षमता
earning prospects अर्जन-प्रत्याशंसा
earnings of management प्रबन्ध-अर्जन
ear, nose and throat कर्ण-नास-कण्ठ; कान, नाक और कण्ठ
ear, nose and throat department कर्णनासकण्ठ-विभाग; कान, नाक और कण्ठ विभाग
ear, nose and throat outpatients department कर्ण-नास-कण्ठ-बाह्यरोग-विभाग
ear of corn धान्य-शीर्षक (from हलायुध)
ear ossicle *Anat.* कर्ण-अस्थिका
earpieces (of spectacles) कर्ण-शलाका *f.*
ear practice (of a physician) कर्ण-वृत्ति *f.*
ear sand = otoconia *Anat.* कर्ण-वालु
ear shell कर्ण-शुक्ति
ear specialist कर्ण-विशेषज्ञ
ear-stone = otolith *Anat.* कर्णाश्म
ear syringe कर्णोद्गारिका
earth *n.* 1 पृथ्वी, भूमि, भू *f.*
2 मृद् *f.*, मिट्टी
soil मृदा
silt साद
clay मृत्तिका, चिक्कणा, चिकनी मिट्टी
loam संमृदा
sand वालु
3 *Astron.* पृथ्वी *f.*
earth *vb.* 1 (to cover with earth, as plants) मृच्छादन, मिट्टी से ढकना

2 (to support with earth) मृद्रोपण, मिट्टी चढ़ाना
3 *Elec., Radio* भूयोजन
earth alkali metals *Chem.* मृत् क्षारक धातु
earth arrestor भू-प्रग्राही (-इन्)
earth auger मृद्-वेधनी
earthball *Mycol.* भूकन्दुक *m.*
earth black *Col. Ind.* मृत् काल
earth closet 1 *Hygiene* धूलि-शौचकुण्ड
2 (PHA. 9) मृन्मय शौचागार
earth coal भूमि-अंगार, भूमिप्राप्त कोयला
mineral coal खनिज-अंगार
earth coil *Elec.* भू-कुण्डल
earth colour (any coloured mineral used as a pigment) खनिज-रंग
earth connection भू-युजा
earth-crust भू-पर्पटी
earth dam मिट्टी का बांध, मृद्रोधन
earthed *adj. Elec., Radio* भूयुक्त, भू-योजित
earthen dam *Irrig.* मृद्रोधन, मिट्टी का बांध
earthen ink-pot मिट्टी का मसीपात्र
earthenware मृद्भाण्ड *n.*, मिट्टी के बर्तन
earthenware filter मृत्-पाव
earthenware gurrah मिट्टी का घड़ा
earthenware tub मिट्टी की नांद
earth field *Phys.* पार्थिव क्षेत्र
earth inductor *Phys.* पृथ्वी-प्रेरोचक, भू-प्ररोचक
earthing 1 (covering with earth, as plants) मृच्छादन *n.*, मिट्टी से ढकना
2 (supporting with earth) मृद्रोपण *n.*, मिट्टी चढ़ाना
3 *Elec., Radio* भूयोजन *n.*
earthing system भूयोजन-पद्धति
earthing tape भूयोजन-पट्टिका
earthing up plough *Agric.* मृद्रोपी हल, मिट्टी चढ़ाने वाला हल
ridging plough कूटकारी हल
earth metal *Chem.* मृद्धातु
earthnut (*Arachis hypogaea*) भूमुद्ग *m.*, मूंगफली
earthnut oil = peanut oil भूमुद्ग-तैल, मूंगफली का तेल
earth oil भूमि-तैल
rock oil शैल-तैल
earth pillar *Geol.* मृत्स्तम्भ
earth puddle गारा
earth pyramid = earth pillar
earthquake भूकम्प *m.*, भूचाल
earth road मृद्रथ्या, कच्ची सड़क

earth's crust भू-पर्पटी
earth's field पार्थिव क्षेत्र
earthshine *Astron.* पृथ्वी-प्रकाश
earth's horizontal field पार्थिव क्षैतिज क्षेत्र
earth slide *Geog.* मृत्सर्पण, मिट्टी का सर्पण
earthstar (any fungus of the genus *Geaster*) भूतारा *f.*
earth's way *Astron.* पृथ्वी-मार्ग
earth tester भू-परीक्षक
earth-tongue (any fungus of the genus *Geoglossum*) भू-जिह्वा *f.*
earth up *vb.* (to cultivate so as to throw the soil toward the plant, as in hilling potatoes) मृद्रोपण, मिट्टी चढ़ाना
earth wax = ozocerite भूसिक्थ *n.*
earthwork *adj. Geog.* मृण्मय
earthwork *n.* मृत्कर्म *n.*, मृच्चिति *f.*
earthworm गण्डूपद *m.*, केंचुआ
earthworm casts गण्डूपद-विष्ठि
earthy *adj.* 1 मार्त, मृद्-, मिट्टी का, मटियाला
2 पार्थिव
earthy-brown मृद्बभ्रु
earthy cobalt *Mineral.* मार्त केवातु
earthy incrustation मार्त पर्पटी, मटियाली पर्पटी
earthy lustre मृद्-द्युति
earthy vivianite = blue iron earth
ear trumpet कर्ण-शृंग *n.*
earwax कर्णमल *n.*, कान का मैल
earwig *Zool.* (child-loving) वत्सल *m.*
easement *Law* सुविधा *f.*
prescription चिरभोगाधिकार
servitude सुविधाभार
easement impliedly released *Law* ध्वनित त्यक्त सुविधा
easement of access *Law* प्रवेश की सुविधा
easement of necessity *Law* आवश्यकता-पूरक सुविधा
easement right *Law* सुविधाधिकार
easements annexed thereto तदनुबद्ध सुविधाएं
ease off *vb.* (as, the gradient) सरलीकरण
easily (with ease) अनायास, सरलता से, सरलतया, सुगमतया, सुगमता से
easily decomposable *Chem.* सुख-विबन्ध्य
easily fusible *Chem.* सुख-द्राव्य
easing off of the gradients प्रावण्यों का सरलीकरण
easing oneself मल त्यागना, शंका-निवारण
east (E.) पूर्वा *f.* (पू.)
easterly *adj.* पूर्वीय, प्राच्य
eastern *adj.* पूर्वीय, प्राच्य

Eastern Alpine hedge-sparrow *Aves* नेपाल-तुषार-चटक
Eastern Baillon's crake *Aves* वर्तिकुक्कुटिका (it looks so like a small quail वर्तिका that it is often mistaken for one)
Eastern barbastelle *Mamm.* (the ears are united युक्त at the base. Cf. its generic name *Synotus*) युक्तकर्ण जतु
Eastern baya *Aves* पूर्वीय बाय
Eastern Bengal पूर्वी बंगाल, पूर्व-वंग
Eastern black-tailed godwit *Aves* प्राच्य काल-पुच्छ आरामुखी
Eastern blossom-headed paroquet *Aves* वंग रक्तांग शुक
Eastern broad-billed sandpiper *Aves* पूर्वीय पृथु-चञ्चु जलरंक
Eastern bush-warbler *Aves* पूर्वीय क्षुप-कूजिनी
Eastern calandra lark *Aves* सिन्धु कृकराट
Eastern carrion-crow *Aves* कश्मीर पलप्रिय-काक
Eastern circle पूर्व-वृत्त
Eastern collared pigmy owlet *Aves* प्राच्य वामन चुद्रोलूक
Eastern common crane *Aves* प्राच्य क्रौंच
Eastern curlew *Aves* आनूप नक्र-कुररी
Eastern dark-grey bush-chat *Aves* पूर्वीय धूसर क्षुप-अश्वक
Eastern desert-finch *Aves* पूर्वीय मरु-चटक
Eastern fantail snipe *Aves* कश्मीर व्यजन-पुच्छ पंककीर
Eastern Ghats *Geog.* महेन्द्र-पर्वत *m.*
Eastern golden plover *Aves* प्राच्य स्वर्ण टिट्टिभ
Eastern goosander *Aves* हिमाचल-कारण्डव
Eastern goshawk *Aves* प्राच्य शशाद-बाज
Eastern grasshopper-warbler *Aves* हिमाद्रि चीरीवाक्-कूजिनी
Eastern great bustard *Aves* प्राच्य महा-सारंग
Eastern great reed-warbler *Aves* पूर्वीय बृहत् शर-कूजिनी
Eastern grey duck *Aves* पूर्वीय धूसर हंसक
Eastern grey heron *Aves* पारसीक अञ्जन बक
Eastern grey plover *Aves* पूर्वीय धूसर टिट्टिभ
Eastern grey wagtail *Aves* श्याम खञ्जन

Eastern herring-gull *Aves* भारत पीत-चन्चु गंगा-चिल्ली
Eastern Himalayan small yellow-naped woodpecker *Aves* पूर्व-हिमालय क्षुद्र पीत-ग्रीव काष्ठकूट
Eastern hooded crow *Aves* गान्धार-काक, नीलास्य (from वसन्तराजशाकुन)
Eastern Indian redstart *Aves* पूर्वीय कपेचुक
Eastern jackdaw *Aves* कश्मीर-चौरिकाक
Eastern knot *Aves* प्राच्य पट्टिपुच्छ-जलरंक
Eastern large egret *Aves* प्राच्य ज्येष्ठ बलाका
Eastern linnet *Aves* गान्धार:चटक
Eastern little bustard *Aves* कश्मीर लघु सारंग
Eastern little stint *Aves* पूर्वीय जलरंका
Eastern marsh-harrier *Aves* पूर्वीय कच्छ पत्री
Eastern meadow-bunting *Aves* कश्मीर शाद्वल-भारीट
Eastern meadow-pipit *Aves* प्राच्य शाद्वल-तुलिका
Eastern moustached sedge-warbler *Aves* पूर्वीय झावु-कूजिनी
Eastern orphean warbler *Aves* (from Turkestan तुरुष्क) तुरुष्क-कूजिनी
Eastern palm-swift *Aves* प्राच्य ताल-दुर्बल
Eastern peregrine falcon *Aves* जम्बुद्वीप क्षिप्र-श्येन
Eastern purple heron *Aves* पूर्वीय नीलारुण बक
eastern range (as, in the Police Department) पूर्वीय परिक्षेत्र
Eastern red-breasted fly-catcher *Aves* पूर्वीय नारंग-वक्षस शलभाश
Eastern red-legged falcon *Aves* पूर्वीय रक्त-पाद श्येन
Eastern red-spotted blue-throat *Aves* पूर्वीय रक्त-बिन्दु श्याम-कण्ठ
Eastern reef-heron *Aves* प्राच्य वेला-बक
Eastern ringed plover *Aves* प्राच्य सर्षपी टिट्टिभ
Eastern rock-sparrow *Aves* पूर्वीय शैल-चटक
Eastern rook *Aves* पश्चिमोत्तर संघ-काक (found in North-West of India)
Eastern rose-ringed paroquet *Aves* प्राच्य पाटल-कण्ठक शुक
Eastern rosy tern *Aves* लंका पाटला कुररी
Eastern ruby-throat *Aves* पूर्वीय मणि-कण्ठ
Eastern rufous-bellied woodpecker *Aves* प्राच्य आरक्तोदर काष्ठकूट
Eastern sand-martin *Aves* पूर्वीय सैकत-चटी
Eastern sand-plover *Aves* पूर्वीय वालु-टिट्टिभ
Eastern scops owl *Aves* पश्चिमोत्तर ऊर्ध्व-कर्ण उलूक (in India it is only a winter straggler into the extreme N.W.)
Eastern sky-lark *Aves* (found in North-West India) पश्चिमोत्तर-भारद्वाज
Eastern slaty-blue flycatcher *Aves* मणिपुर नील शलभाश
Eastern solitary snipe *Aves* प्राच्य एकल पंककीर
Eastern spotted flycatcher *Aves* सिन्धु पृषत शलभाश
Eastern spotted forktail *Aves* पूर्वीय पृषद् द्विपुच्छ
Eastern spotted scops owl *Aves* प्राच्य पुष्पित ऊर्ध्व-कर्ण उलूक
Eastern steppe-eagle *Aves* प्राच्य मरु-सुपर्ण
Eastern stock-pigeon *Aves* सिन्धु तरु-पारावत
Eastern swallow *Aves* प्राच्य भाण्डीक
Eastern swift *Aves* गान्धार दुर्बल-चटक
Eastern tawny pipit *Aves* पारसीक पिंग तुलिका
Eastern terek sandpiper *Aves* लघु उन्नत-चञ्चु जलरंक
Eastern twite *Aves* पूर्वीय चटका
Eastern variegated laughing-thrush *Aves* चित्र-तनु वाक्कार
Eastern whimbrel *Aves* मलयक उप-कुररी
Eastern white-eye *Aves* प्राच्य मल्लिकाक्ष मञ्जिका
Eastern white pelican *Aves* सिन्धु-महा-प्लव
Eastern white-spotted blue-throat *Aves* कश्मीर श्वेत-बिन्दु श्याम-कण्ठ
Eastern white stork *Aves* प्राच्य राजबक
Eastern woodchat-shrike *Aves* क्षुप-प्रिय लट्टूषक
Eastern wood-pigeon *Aves* प्राच्य वन-पारावत
Eastern yellow-hammer *Aves* पारसीक पीत-भारीट
East Himalayan silver fir (*Abies webbiana*) तालीशपत्र *m.*
East India Company भारत समवाय
East Indian arrowroot (*Curcuma angustifolia*) तवक्षीर *m.* (B.,N.,M.)
East Indian kino = kino *Pharm.* विखदिर *m.*
East Indian oil *Chem.* पूर्व-भारत-तैल
East Indian wine palm (*Caryota urens*) मद्यद्रुम *m.* (B.,M.)
East India root *Pharm.* पूर्व-भारत-मूल
East Indies द्वीपान्तर *n.* (ancient word), भारत-द्वीपसमूह *m.*
easting *n. Surv.* पूर्वान्तर *n.*
Eastman yellow = filter yellow
east northeast (E.N.E.) पूर्वैशानी *f.* (पू.ऐ.)
east of north (N.E.) उत्तर-पूर्वा *f.* (उ.पू.)
east of northeast (N.E.E.) ऐशान-पूर्वा *f.* (ऐ.पू.)
east of south (S.E.) दक्षिण-पूर्वा *f.* (द.पू.)
east of southeast (S.E.E.) आग्नेय-पूर्वा *f.* (आ.पू.)
Easton's syrup (=syrup of ferrous phosphate with quinine and strychnine) *Pharm.* अयोभावि-मिष्टोद (क्विनीन तथा विषतिन्दुकी सहित अयस्य भास्वीय मिष्टोद)
east southeast (E.S.E.) पूर्वाग्नेयी *f.* (पू.आ.)
eastwards पूर्व की ओर
east zone पूर्व-प्रदेश
easy 1 सुगम, सुकर, सुबोध, सुख-
2 (a money market in which funds are plentiful and interest rates low) सुलभद्रव्य
easy chair सुखासन्दी
easy grade = easy gradient
easy gradient = easy grade सुगम प्रवणक, सुगम प्रावण्य
easy market सुलभद्रव्य विपणि
easy reference सुगम निर्देश
easy terms सुकर निबन्धन (निबन्धन Const.)
eat *vb.* खाना, भोजन करना, जीमना
eatable खाद्य, भक्ष्य
eating house आहार-गृह
E.A. to Govt. (Electrical Adviser to Government) शा.वि.म. (शासकीय विद्युन्-मन्त्रणाकार)
eau *Chem.* सलिल *n.*
eau de Cologne (composed of alcohol and certain aromatic oils) वासव सलिल (वास perfume + -व alcohol)
eau de Javelle (a solution of potassium hypochlorite) दहातुपनीरित सलिल

eau de Javelle green = javel green (a colour, greenish-yellow पीताहरि in hue, of high प्र brilliance) प्रपीताहरि
eau de Labarraque (a solution of sodium hypochlorite) *Chem.* क्षारातूप-नीरित सलिल
eaves (of a building) वलीक (ancient word), वलीकतट *n.*, ओलती, ओरी, छदि-तट *n.* (edge of roof)
eaves board वलीक-फलक
eaves-dropper श्रवण-कामुक, प्रच्छन्नश्रावी (-इन्) *m.*
E.B. (Economic Botanist to Government) आ.उ. (शासकीय आर्थिक उद्भिद्विज्ञ)
E.B. 17 (a variety of rice) आ.उ. १७ (E. B. is short for Economic Botanist आर्थिक उद्भिद्विज्ञ)
Eb (erbium) रक् (रक्तला)
ebb अवतार-वेला *f.*, भाटा
ebbing tide अवतार-वेला, भाटा
ebb tide अवतार-वेला, भाटा
flood tide पूर-वेला, ज्वार (*see* tide)
Ebenaceae *Bot.* तिन्दु-कुल *n.*
Ebenales *Bot.* तिन्दु-गोत्र *n.*
ebeneus *Bot. Tax.* (ebony black) कुदार-कृष्ण
ebeninus *Bot. Tax.* (ebony-like) कुदाराभ
Eberhard's wedge-system *Forestry* स्फान-पद्धति
Eberthella (E.) (its type genus is typhoid germ) आन्त्रज्वराणु-प्रजाति (आ.ज्व.)
E. alcaligenes क्षारकजन आ.ज्व.
E. belfastiensis (resembles *E. typhi*, found in a disease in Belfast resembling typhoid fever) आन्त्रज्वराभ आ.ज्व.
E. betotensis (causes a disease with typhoid-like symptoms) उपान्त्रज्वर-आ.ज्व.
E. dysenteriae = Shigella dysenteriae
E. enteria (from intestinal discharges) मल-आ.ज्व.
E. pyogenes पूयजन आ.ज्व.
E. talavensis (found in intestinal discharges in typhoid fever) विष्ठा-आ.ज्व.
E. typhosa = Eberth's bacillus, E. typhi, Bacterium typhi, Bact. typhosum, Bacillus typhosus (the cause of typhoid fever in man) सामान्य आ.ज्व.
Eberth's bacillus = E b e r t h e l l a typhosa
eblanin = para-xanthine *Chem.* परा-पीती *f.*
Ebner's glands *Zool.* (albuminous or serous secreting glands in the posterior part of the tongue—Dorland) रसनाग्रन्थि
eboli blue 4 B = diamine blue 3 B
eboli new blue 2B = diamine blue BX
ebonite कुदारघृषि *m.*, कुदार-
ebonite flat rule चिपिट कुदार-रेखक
ebonite indicator कुदार-देशित्र
ebony (difficult to split) कुदार, कुदारवृक्ष *m.* (कुदार is an ancient word in this sense)
ebony tree कुदार-वृक्ष
ebracteate *adj.* *Bot.* (without bracts) निपत्र-रहित, अनिपत्र (निपत्र bract)
ebriety मद्यमत्तता *f.*
ebullient *adj.* बुद्बुदत्
ebulliometer = ebullioscope बुद्बुदेक्ष *m.*
ebullioscopic equation बुद्बुदेक्षीय समीकार
ebullioscopic method बुद्बुदेक्षीय रीति
ebullioscopy बुद्बुदेक्षा *f.*
ebullition बुद्बुदन *n.*
E.C. (Establishment Clerk) स्था.लि. (स्थापना-लिपिक)
E.C. (Excise Commissioner) उ.आ. (उच्छुल्क-आयुक्त)
ec- उत्-
E.C.A. (Economic Co-operation Administration) आ.स.प्र. (आर्थिक-सहयोग-प्रशासन)
ecad *Bot.* (*ec*ology पारिस्थिकी + *-ad*) पारिस्थक *n.*
phyad पैत्रक
Ecardines = Inarticulata असंधायि-गण *m.*
Ecballium *Bot.* (fr. Gk. *ekballein* 'to throw out') उत्क्षीरक-प्रजाति
E. elaterium = squirting cucumber (it bursts from the peduncle when ripe, forcibly ejecting the seeds) स्फोटी उत्क्षीरक (with स्फोटी cf. *elaterium* 'one that disperses or spreads')
ecbolic *adj.* 1 प्रसावक
2 गर्भोत्सारक, गर्भपातक
Ecbolium *Bot.* नीलाम्बरा-प्रजाति
E. linneanum (leaves shining and dark green—Basu) सामान्य-नीलाम्बरा (Tam. नीलाम्बरी)
eccentric *adj.* 1 (deviating from the centre) उन्मध्य, उत्केन्द्र
2 (opp. to concentric संकेन्द्र) असंकेन्द्र (not having the same centre)
eccentrically *Zool.* उत्केन्द्रतया, बहिष्केन्द्रतया, बहिष्केन्द्र
eccentric angle *Astron.* (of a point on an ellipse, angle at the centre) केन्द्रे-कोण
eccentric anomaly *Astron.* केन्द्रे कौणिकान्तर
eccentric crank *Rly. Eng.* उत्केन्द्र कूर्पर
eccentric fixation उन्मध्य लक्ष्यबन्धन
eccentricity उत्केन्द्रता, असंकेन्द्रता *f.*
eccentric sheave *Mach.* उन्मध्य प्रसीती
eccentric strap *Mach.* उन्मध्य पट्टक
ecchymosis *Med.* नील
ecclesiastic *n.* (a person) पादरी
ecclesiastic *adj.* गिरजासंबन्धी, धार्मिक
divine दिव्य, ईश्वरीय
theologian धर्मशास्त्री
ecclesiastical calendar धार्मिक तिथिपत्री
ecclesiastical censure धार्मिक प्रतिनिन्दन
ecclesiastical charity धार्मिक पूर्त
Ecclesiastical Commissioner धर्मायुक्त
ecclesiastical corporation धार्मिक निगम
ecclesiastical law धर्म-विधि
ecclesiastical matters धार्मिक विषय
ecdysis *Zool.* त्वक्पातन, त्वक्पतन *n.*
E.C.E. (Economic Commission for Europe) ह.आ.आ. (हरिवर्षीय आर्थिक आयोग), यू.आ.आ. (यूरोपीय आर्थिक आयोग)
ecesis *Plant Ecol.* (the establishment of a migrant plant in a new habitat. *ec-* 'out' + *-esis*) उद्व्यवस्थापन *n.*
ecgonidine *Chem.* व्याचेतनेयी *f.*
ecgonine (obtained by decomposition of cocaine प्राचेतनी) *Chem.* व्याचेतनी *f.*
ethyl-benzoyl ecgonine दक्षुल-धूपूल व्याचेतनी
hydro-chloride ecgonine उद-नीरेय व्याचेतनी
methyl-benzoyl ecgonine प्रोदल-धूपूल व्याचेतनी
echard *Ecol.* (the water in the soil which is not available to plants) अप्रयोज्य जल, अप्राप्य जल *n.*
echelon *Mil.*, *Optics* निःश्रेणी *f.* (cf. Hindi

नसैनी)
echelon grating नि:श्रेणी-झर्झरी
echelon lens *Optics* नि:श्रेणी-वीक्ष
Echeneis *Zool.* चूषमीन-प्रजाति
echicaoutchin (a resin-like substance from dita bark सप्तपर्ण-वल्क) *Chem.* सप्तपर्णोद्यास्ति *f.*
echiceric acid *Chem.* सप्तपर्णशल्किक अम्ल
echicerin (from dita bark सप्तपर्ण शल्क) *Chem.* सप्तपर्णशल्कि *f.* (*Cf.* ditaine सप्तपर्णवल्की)
Echidna *Zool.* शल्यवज्राश-प्रजाति
E. aculeata (echidna=porcupine anteater) सामान्य शल्यवज्राश
Echidna pterygoid शल्यवज्राश त्रिवेण्यस्थि
Echidnidae *Zool.* शल्यवज्राश-वंश *m.*
echinate *adj Bot.* कण्टल
Echinidae शल्यकन्दुक-वंश *m.*
Echinocardium *Zool.* शल्यहृदय-प्रजाति
E. cordatum सामान्य शल्यहृदय
E. flavescens पिंग शल्यहृदय
Echinocarpus *Bot.* (*echino-* 'spiny' शल्य + *carpus* फल) शल्यफल-प्रजाति
E. dasycarpus सामान्य शल्यफल
Echinochloa *Bot.* श्याम-प्रजाति
E. colona *var.* frumentacea=Panicum frumentaceum = Panicum italicum सामान्य श्याम (B.,M. श्यामक, Hin. *samak*, सांवा, Mar. *samul*, Ben. श्यामधान, Guj. *samo ghas*)
E. crusgalli (cock spur grass, cock spur panic grass, panic grass) दीर्घ श्याम (Ben. *bura shama*, Pan. *bara sanwak*)
Echinococcus *Zool.* (a genus in which a cyst is characterized by the presence of daughter cysts) कोष्ठपुञ्ज-प्रजाति
E. granulosus कणी कोष्ठपुञ्ज
Echinoderes *Zool.* (*echino* 'spiny'+ Gk. *dere* 'neck': spines on the proboscis —PH.I.305) शल्यशुण्ड-प्रजाति
Echinoderidae शल्यशुण्ड-वंश *m.*
echinoderm शल्यचर्म *n.*
Echinodermata *Zool.* (the surface is beset with spines—PH.) शल्यचर्माः *m.pl.*
echinoid *n.*=sea urchin *Zool.* शल्यकन्दुक *m.*
Echinoidea *Zool.* शल्यकन्दुक-वर्ग *m.*
echinology शल्यकन्दुक-विज्ञान *n.*
echinopaedium=dipleurula द्विपार्श्वकम.
echinopluteus *Zool.* (larva of sea urchin) शल्य-डिम्भ *m.* (short for शल्य-कन्दुक-डिम्भ)
Echinops *Bot.* उष्ट्रकण्ट-प्रजाति
E. echinatus (camel's thistle) सामान्य उष्ट्रकण्ट (MW. उष्ट्रकाण्डी, Hin. *utakanta*, Guj. *utkanto*)
Echinorhynchus *Zool.* शल्यतुण्ड-प्रजाति
E. acus सूचीवत् शल्यतुण्ड
E. gigas = Gigantorhynchus gigas दीर्घ शल्यतुण्ड
E. lesiniformis (found in edible frog) मण्डूक-शल्यतुण्ड
Echinostoma *Zool.* शल्यशिर-प्रजाति
E. ilocanum श्वान्त्र-शल्यशिर
Echinostomatidae (a family having a ring of spines at the anterior end) शल्यशिर-वंश *m.*
echinulate *adj.* आशल्यकित
Echinus *Zool.* (a genus of typical sea urchins) शल्यकन्दुक-प्रजाति
E. esculenta भक्ष्य शल्यकन्दुक
E. microtuberculatus अणुकर्णिक शल्य-कन्दुक
Echioroidea *Zool.* (with nonretractile proboscis) अप्रत्यावर्तिशुण्डिनः *m.pl.*
echitamine=ditaine
echitenine (a brown powder from dita bark) सप्तपर्णबभ्रवी *f.*
Echites dichotoma = Vallaris solanacea
echitin *Chem.* (an acid from dita bark) सप्तपर्णवल्काम्ल *n.*
Echiurida (have typically a nonretractile proboscis) अप्रत्यावर्तिशुण्डिनः *m.pl.*
Echiurus *Zool.* अप्रत्यावर्तिशुण्ड-प्रजाति
echo 1 प्रतिध्वनि *m.*
2 *Radar* (sound or visual indication caused by a reflected radio wave or radio signal) प्रतिक्षिप्त *n.*
echo pulse *Radar* प्रतिस्पन्द *m.* (=प्रतिक्षिप्त स्पन्द)
Eciton *Zool.* (driver ants) अपसारिका-प्रजाति
ecize *vb. Plant Ecol.* (to colonize) मण्डलन
E.Cl. (Establishment Clerk) स्था.लि. (स्थापना-लिपिक)
eclampsia *Med.* गर्भापस्मार *m.*
eclipse ग्रहण *n.*
eclipse black (sulphide dye) *Col. Ind.* शुल्बेय काल
eclipse blue (sulphide dye) *Col. Ind.* शुल्बेय नील
eclipse bronze (sulphide dye) *Col. Ind.* शुल्बेय कांस्य
eclipse brown (sulphide dye) *Col. Ind.* शुल्बेय बभ्रु
eclipse corinth (sulphide dye) *Col. Ind.* शुल्बेय रोहित
eclipse dark blue (sulphide dye) *Col. Ind.* शुल्बेय असित नील
eclipse dark brown (sulphide dye) *Col. Ind.* शुल्बेय असित बभ्रु
eclipse fast brown (sulphide dye) *Col. Ind.* शुल्बेय स्थिर बभ्रु
eclipse fast green (sulphide dye) *Col. Ind.* शुल्बेय स्थिर हरि
eclipse fast olive (sulphide dye) *Col. Ind.* शुल्बेय स्थिर तैलबदर
eclipse fast red-brown (sulphide dye) *Col. Ind.* शुल्बेय स्थिर रक्त-बभ्रु
eclipse green (sulphide dye) *Col. Ind.* शुल्बेय हरि
eclipse olive (sulphide dye) *Col. Ind.* शुल्बेय तैलबदर
eclipse phosphine (sulphide dye) *Col. Ind.* शुल्बेय भास्वी
eclipse red=fast scarlet *Col. Ind.*
eclipse violet (sulphide dye) *Col. Ind.* शुल्बेय नीललोहित
eclipse yellow (sulphide dye) *Col. Ind.* शुल्बेय पीत
eclipsing binary star *Astron.* ग्रहणकारी युग्म-तारा
eclipsing variable *Astron.* ग्रहणकारी चर
Eclipta *Bot.* भृंगरज-प्रजाति (भृंगराज-प्रजाति is *Dissemurus* in zoology)
E. alba सामान्य भृंगरज (भृंगरज=भृंगराज according to धन्वन्तरी-निघण्टु. Hin. भांग्रा)
E. erecta *or* prostrata=E. alba
ecliptic *n. Astron.* क्रान्तिवलय *m.* (from सूर्यसिद्धान्त), क्रान्तिमण्डल *n.*
ecliptic limit क्रान्तिमण्डलीय सीमा
ecliptine भृंगरजी *f.*
eclogite *Petrog.* (Gk. *ekloge* 'choice, selection'—a beautiful rock) रुचिराश्म *m.*
eclosion *Zool.* (emergence from a covering, as of an insect from its pupa case) उत्कोशन *n.*
ecoclimate *Plant Ecol.* (the climate of the individual plant) व्यक्तिजलवायु *m.*
ecological *adj.* 1 पारिस्थिक

2 पारिस्थितिकीय
ecological factors *Bot.* पारिस्थिक कारक
ecologist पारिस्थितिकीविद् *m.*
ecology (relationship between organisms and their environment) पारिस्थितिकी *f.* (from परिस्था)
econometric *adj.* अर्थमितीय
econometrics अर्थमिति *f.*
economic *adj.* 1 आर्थिक (Const.)
2 (of or pertaining to the science of economics) अर्थशास्त्रीय
economic activity आर्थिक कर्मण्यता, आर्थिक क्रिया
economic adviser आर्थिक मन्त्रणाकार
economic aid आर्थिक सहायता
economical *adj.* 1 मितव्यय, मितव्ययी, मित-
2 आर्थिक
saving संचयी
frugal परिमितव्ययी
thrifty अल्पव्ययी
parsimonious कृपण
closefisted बद्धमुष्टि
sparing अमुक्तहस्त
economically 1 आर्थिक दृष्टि से
2 मितव्यय से
economically unsound आर्थिक दृष्टि से दोषपूर्ण
economical plant *Bot.* आर्थिक पादप
economical survey आर्थिक आपरीक्षण
economic and business condition आर्थिक और व्यापार अवस्था
economic and social conditions आर्थिक और सामाजिक अवस्था
Economic and Statistical Adviser आर्थिक तथा सांख्यिक मन्त्रणाकार
Economic Assistant आर्थिक सहायक
economic barometer आर्थिक स्थितिमान
economic blockade आर्थिक समवरोध
Economic Botanist आर्थिक उद्भिद्विज्ञ
Economic Botanist to Government शासकीय आर्थिक उद्भिद्विज्ञ
economic botany आर्थिक औद्भिदी
economic boycott आर्थिक बहिष्कार
Economic Commission for Europe (E.C.E.) हरिवर्षीय आर्थिक आयोग (ह.आ.आ.), यूरोपीय आर्थिक आयोग (यू.आ.आ.)
economic committee आर्थिक समिति
economic committee of the cabinet मन्त्रिमण्डल की आर्थिक समिति
economic condition आर्थिक दशा
Economic Co-operation Administration (E.C.A.) आर्थिक-सहयोग-प्रशासन (आ.स.प्र.)
economic co-operation authority आर्थिक-सहयोग-प्राधिकारी
economic coordination unit (in the civil secretariat) आर्थिक-समन्वय-एकक
economic cost मित परिव्यय
economic crisis आर्थिक संकट
economic crop आर्थिक सस्य
economic cycle = business cycle अर्थ-चक्र = व्यापार-चक्र
economic data आर्थिक आधारसामग्री
economic depression आर्थिक अवसाद
economic development आर्थिक विकास
economic effort आर्थिक प्रयास
economic enquiries आर्थिक परिपृच्छा, आर्थिक पूछताछ
economic federation आर्थिक संधान
economic forces आर्थिक शक्तियां
economic freedom आर्थिक स्वातन्त्र्य
economic friction आर्थिक संघर्ष
economic geography आर्थिक भूवृत्त
economic geology आर्थिक भौमिकी
economic goods आर्थिक वस्तुएं, उपयोगी वस्तुएं
economic grounds आर्थिक कारण
economic harmony आर्थिक सामञ्जस्य
economic history आर्थिक इतिहास
economic holding पोषणक्षम क्षेत्र, पोषणक्षम घृतक्षेत्र
economic imperialism आर्थिक साम्राज्यनीति, आर्थिक साम्राज्यिकता
economic importance आर्थिक महत्त्व
economic incentive आर्थिक उद्दीपक
economic indicators आर्थिक देशक
economic interpretation of history इतिहास का आर्थिक निर्वचन
economic investigator आर्थिक अनुसंधाता
economic laws आर्थिक नियम
economic man *Econ.* (given to purely selfish pursuit of wealth and its enjoyment) अर्थपरायण पुरुष
economic ministry आर्थिक मन्त्रालय
economic motive *Econ.* आर्थिक प्रेरक
economic movements आर्थिक गतिविधि
economic nationalism आर्थिक राष्ट्रियता
economic phenomenon आर्थिक घटना
economic plant *Bot.* आर्थिक पादप
economic prosperity आर्थिक वैभव
economic rent आर्थिक भाटक
economic requirements आर्थिक आवश्यकताएं
economic review आर्थिक पुनर्विलोकन (पुनर्विलोकन Const.)
economics 1 अर्थशास्त्र *n.*
2 अर्थव्यवस्था *f.*
economic sanction आर्थिक अनुशास्ति
economics of consumption उपभोग-अर्थशास्त्र
economics of distribution वितरण-अर्थ-शास्त्र
economics of production उत्पादन-अर्थ-शास्त्र
economics of welfare *Econ.* कल्याण-अर्थव्यवस्था
economic statistics आर्थिक सांख्यिकी
economic status आर्थिक प्रास्थिति
economic survey आर्थिक आपरीक्षण
economic system आर्थिक व्यवस्था (Const.), आर्थिक संहति
economic tendency आर्थिक प्रवृत्ति
economic trend आर्थिक उपनति
economic use मितोपयोग
economic warfare आर्थिक युद्ध
economic wing (of the cabinet secretariat) आर्थिक पक्ष
economic yield *Econ.* आर्थिक प्राप्ति, आर्थिक उत्पत्ति, आर्थिक उदय
economiser *Mach.* वीतोपयोजक *m.*
economist अर्थशास्त्री (-इन्) *m.*
economize *vb.* मितव्ययन, मितव्यय करना
economy (orderly arrangement and management of affairs) सुव्यवस्था *f.*
economy 1 मितव्यय *m.*, मितव्ययिता *f.*
2 अर्थव्यवस्था *f.*, अर्थप्रबन्ध *m.*
frugality परिमितव्यय
parsimony कृपणता, कंजूसी
effect economy मितव्यय करना
effect economy and avoid extravagance मितव्यय करना और अपव्यय रोकना
economy committee मितव्यय-समिति
economy measure मितव्यय-उपाय
economy of labour श्रम-मितव्यय
ecotone *Plant Ecol.* (the tension belt which exists between two adjoining communities of vegetation irrespective of their ecological status) मध्यका *f.*
ecotype (Gk. *oikos* 'house'. A biotype resulting from selection in a particular habitat) वासप्ररूप *n.*
E.C.R. (ephemeral character roll) अ.आ. (अल्पकालिक आचरणावलि)
ectal limb *Anat.* बाह्य भाग

-ectasia (Gk. *ek* 'out' उत् + *teinein* 'to stretch' तन्) -उत्तन
ectethmoid bone *Zool.* बहिस्तितवस्थि *n.* (external to the ethmoid)
ecto- बहिः-, बाह्य-
Ectocarpaceae *Bot.* एकसूत्रबभ्रुक-कुल *n.*
Ectocarpales *Bot.* एकसूत्रबभ्रुक-गोत्र *n.*
Ectocarpus *Bot.* एकसूत्रबभ्रुक-प्रजाति (body of single filament of cells—monosiphonous structure)
E. secundus (there is a difference in the size of the gametes, and in such cases it is seen that the smaller ones cluster around the larger ones—McLean I.113) द्वैध एकसूत्रबभ्रुक
E. siliculosus (it is a common species) सामान्य एकसूत्रबभ्रुक
Ectocion *Paleontol.* (had teeth of a type similar to those of perissodactyls, although not itself an ancestor of the odd-toed forms—Romer p.303) विषमांगुलदन्त-प्रजाति
Ectoconus *Zool.* बाह्यशंकु-प्रजाति
ectocuneiform *adj. Zool.* बहिःस्फानरूप
ectocyst *Zool.* (external layer of the walls of the zooecia) बाह्यकोष्ठ *m.*
ectoderm *Zool.* बहिःस्तर *m.*
ectoenzyme (extra-cellular enzyme) बाह्यविकर *m.*
ecto-ethmoid *adj.* बाह्य-तैतव
ectoloph *Zool.* (the two outer cusps of the upper molars may form a ridge, called the ectoloph—Romer p.249) बाह्यकूट *n.*
protoloph अग्रकूट
metaloph पश्चकूट
ectomy उच्छेद *m.*, उच्छेदन *n.*
ectoparasite *Zool.* बहिःपरजीवी
ectophloic *adj. Bot.* बाह्याधोवाहिक (*see* -phloic)
ectophloic siphonostele *Bot.* बाह्याधोवाहिक नलिकारम्भ
ectopic gestation स्थानभ्रष्ट गर्भावस्था
ectoplasm *Biol.* (the outer compact hyaline layer of protoplasm in a cell) बहिःप्ररस *m.*
ectoplasmic *adj.* बहिःप्ररसीय
Ectoprocta = Bryozoa *Zool.* (anus opening outside) बहिर्गुदाः *m.pl.*
ectopterygoid *Anat.* बाह्यत्रिवेणी
ectospore *Mycol.* (an exogenous spore) बहिर्बीजाणु *m.*
ectosymbiosis *Plant Pathol.* (symbiosis in which the microsymbiote develops in the outside of the body of the other symbiote) बहिःसहजीवन *n.*
ectotrophic *adj.* (fungus) (forming a cover over roots of certain plants) बहिर्वर्धी (-इन्)
ectotrophic mycorhiza बहिः-कवकमूलता *f.* (ectotrophic "when a fungus clothes a root only externally"—Jackson)
ectotympanic *Anat.* बाह्य-पटहास्थि *n.*
ectozoon (*pl.* ectozoa) *Zool.* बहिर्जीवी (-इन्) *m.*
ectropite बभ्रुलोसिज *m.* (बभ्रु brown, लो- for लोहक manganese, स- for सैकतीय silicate, -इज for खनिज mineral)
eczema *Med.* विसर्प *m.* (ancient word, and also used in Marathi along with इसप, इसब)
E.D. (electricity duty) वि. शु. (विद्युत्-शुल्क)
edaphic *adj. Plant Ecol.* मृदीय, मृदा-\
edaphic climax *Plant Ecol.* मृदीय काष्ठा
edaphic factor *Plant Ecol.* मृदा-कारक
edaphology (science of soil) मृदा-विज्ञान *n.*, मार्दिकी *f.*
Edaphosaurus *Paleontol.* (Gk. *edaphos* 'bottom, ground') धरासरट-प्रजाति
E. cruciger (ship-lizard) शीतभर धरासरट (शीत 'sail'—*see* Lull 1948 ed. p.459 fig.142)
Ed Asich = ι Draconis *Astron.* नवम अजगर *m.*
E.D.C.T. mixture (ethylene dichloride carbon tetrachloride mixture) द.द्वि.प्र.च. मिश्र (दग्धुल्य द्विनीरेय प्रांगार चतुर्नीरेय मिश्र)
chlorosol नीरलयन
killoptera पत्रिमार
eddoes (*Colocasia esculenta*) कचु *f.* (B., N.,M.), कचालू
eddy भ्रमर *m.*
eddy current *Elec.* भ्रमर-वाह, भ्रमर-विद्युद्वाह
edema स्फाय, शोफ *m.*
-edema -स्फाय *m.*
edematous *adj.* उद्स्फीत (*Cf.* distended स्फीत)
Edentata *Zool.* (front teeth absent) अनग्रदन्ताः *m.pl.*, अनग्रदन्त-गण *m.* (गण order)
edentulous *adj.* (without teeth) अदन्त
Eder's solution *Chem.* (a solution of mercuric chloride पारदिक नीरेय and ammonium oxalate तिक्तातु तिग्मीय) पार्तिमीय विलयन
edestan *Biochem.* (the protean derived from edestin) आद्यकिन्य *n.*
Edestidae (Gk. *edestes* 'eater') भक्षक-वंश *m.*
edestin (Gk. *edestos* 'eatable' + *-in*; formerly, a globulin found in many edible seeds) *Biochem.* आद्यकि *f.*
Edestosaurus *Paleontol.* (Gk. *edestes* 'devourer' + *-saurus*) भक्षिसरट-प्रजाति
edge (akin to Sanskrit अश्रि) 1 तट *m.*, अश्रि *f.*
2 (of a knife) धारा *f.*, धार
3 *Surv.* अश्रि *f.*
border सीमारेखा, प्रत्यन्त
boundary सीमा, परिबन्ध
frontier सीमान्त
confines संसीमाएं, सीमाप्रदेश
precincts प्रसीमाएं
limit सीमा
margin प्रान्त
end अन्त, छोर
rim प्रधि
edged rock *Geog.* सकोण शैल, सतट शैल
edge filtration = stream line filtration *Chem.* अश्रि-पावन
edge of a prism संक्षेत्र-तट
edge of eyelid वर्त्म-तट
edible *adj.* भक्ष्य, खाद्य, खाने योग्य
edible animal fat भक्ष्य पशु-वसा
edible bird भक्ष्य पक्षी
edible calyces of the fruit भक्ष्य पुष्पकोष
edible chestnut = sweet chestnut स्वादु आरुणि
edible date (*Phoenix dactylifera*) पिण्ड-खर्जूर *m.* (B.,N.,M.)
edible earth भक्ष्य मृत्तिका
edible fats भक्ष्य स्निग्धपदार्थ
edible fruit भक्ष्य फल
edible hibiscus (*Hibiscus esculentus*) भेण्डी *f.* (B.,M.), भिण्डी
edible hydrogenated vegetable oil भक्ष्य उद्जनित वनस्पति-तैल, वनस्पति-घी
edible-nest swiftlet भक्ष्य-नीड दुर्बलिका (दुर्बल ancient name of the bird swift)
edible oil and fat committee भक्ष्य तैल तथा-स्नेह समिति

edible pine (*Pinus gerardiana*) स्वादु सरल, चिलगोज़ा
edible product भक्ष्य पदार्थ
edible stemmed-vine (*Vitis quadrangularis*) अस्थियुजा *f.* (MW. अस्थियुज्, Hin. हड़जोड़)
edible syrup (syrup of edibles, like banana, oranges, lemon, etc.) भक्ष्य मिष्टोद
edible vegetable oil वनस्पति घी
edict राजाज्ञा *f.*
Edison-Lalande cell चारोदीय-कोशा
Edison's accumulator (having a nickel-plated steel container) रूपकायस संचेत्र
edit *vb.* संपादन करना
edited *adj.* संपादित
editing संपादन *n.*
edition संस्करण *n.*
editor संपादक *m.*
editorial संपादकीय *n.*
editors and press representatives पत्र-संपादक और पत्र-प्रतिनिधि
Edriasteroidea *Paleontol.* (saclike body) स्यूनकाय-वर्ग *m.*
Edrioasteroidea = Edriasteroidea
Educabilia *Zool.* (a superorder) शिक्ष्य-महागण *m.*
educable capacity शिक्ष्य सामर्थ्य
educand शिक्ष्य *m.*
educate *vb.* 1 शिक्षण, शिक्षा देना, पढ़ाना लिखाना (teach अध्यापन)
2 (to develop or cultivate mentally or morally) विकासन, विकास करना
education शिक्षण *n.*, शिक्षा *f.*
instruction शिक्षण, निदेशन, संशिक्षण
pedagogics संशिक्षा
training प्रशिक्षण
specific education विशिष्ट शिक्षण
vocational education व्यावसायिक शिक्षण
educational *adj.* शैक्षणिक, शिक्षा-, शिक्षण-
educational aim शिक्षण-उद्देश्य
educational and military attainments शैक्षणिक और सैनिक योग्यताएं
educational and technical standards शैक्षणिक और प्राविधिक स्तर
educational board शिक्षा-मण्डल
educational certificate शैक्षणिक प्रमाण-पत्र
educational conference शिक्षा-संमेलन
educational department शिक्षा-विभाग, शिक्षण-विभाग
educational doctrine शिक्षण-सिद्धान्त
educational endowment शिक्षार्थ नीवि
educational grant शिक्षानुदान
educational institute = institute विद्यालय *m.*
educational institution शिक्षण-संस्था
educational loans शिक्षा के लिए उधार
educationally शिक्षा की दृष्टि से (Const.), शिक्षादृष्टि से
educationally unqualified शिक्षादृष्टि से अनर्ह
educational measure शैक्षणिक कार्य
educational organization शिक्षण-संघटन
educational policy शिक्षण-नीति
educational project शिक्षण-परियोजना
educational psychology शिक्षण-मनोविज्ञान, शैक्षणिक मनोविज्ञान
Educational Publicity Officer शैक्षणिक प्रकाशनाधिकारी
educational purpose शैक्षणिक उद्देश्य
educational qualification शिक्षार्हता, शैक्षणिक योग्यता
educational scheme शिक्षण-योजना
Educational Service शिक्षण-सेवा
Educational (General) Service शिक्षण-(सामान्य) सेवा
educational society शिक्षा-समिति
educational test शैक्षणिक परीक्षा
educationist 1 (one versed in theories of education) शिक्षण-विज्ञ *m.*
2 (one who advocates education) शिक्षणवादी (-इन्) *m.*
3 (one who promotes education) शिक्षण-प्रसारक *m.*
education loan शिक्षा-उधार
Education Manual शिक्षा-नियमावलि
education of the general public जन-साधारण की शिक्षा
education regulations शिक्षण-विनियम
education secretariat शिक्षा-सचिवालय
education through craft शिल्प द्वारा शिक्षा
educative *adj.* शिक्षाप्रद, शिक्षण-, शैक्षणिक
educative material शिक्षण-सामग्री
educative significance शैक्षणिक महत्त्व, शैक्षणिक अर्थ
educative work शैक्षणिक कार्य
educator शिक्षक *m.*
educe (Lat. *e* 'out'+*ducere* 'to lead') *Chem.* उन्नयन *n.*
educt *n. Chem.* उन्नीत *n.*
eduction 1 *Logic* उन्नयन *n.*
2 *Steam Engines* उन्नयन *n.*
eductor *Mach.* (a steam ejector) उन्नायक, प्रवाष्पोन्नायक *m.*
edulis *Bot. Tax.* (eatable) भक्ष्य
Edwardsia *Zool.* (a genus, having eight mesenteries and living in tubes in sand) अष्टान्त्रयुज-प्रजाति
E. claparedii सामान्य अष्टान्त्रयुज
Edwardsiidae *Zool.* अष्टान्त्रयुज-वंश *m.*
E.E. (errors excepted) *Com.* वि.शो. (विभ्रम: शोध्य:)
E.E. (Executive Engineer) नि.अ. (निष्पादन-अभियन्ता)
eel सर्पमीन *m.*
eelgrass (*Vallisneria spiralis*) सलिल-कुन्तल *m.* (MW.)
eelpout *Zool.* (contains viviparous species. Compare its genus-name *Zoarces* lit. 'life-giving') जीवजमीन *m.*
eelshaped *adj.* सर्पमीनाकार
eelworm (any of various small roundworms) सर्पकृमि *m.*
eerie = thousand-leaf (*Achillea millefolium*) सहस्रपर्णी *f.*
eestridge = saltwort (*Salsola kali*) लवणपादप *m.*
eevy (*Hedera helix*) मारवल्ली *f.*
efface *vb.* मिटाना, उल्लोपन
obliterate अभिलोपन
expunge अपलोपन, निकाल देना
erase उद्घर्षण, मिटाना
cancel विलोपन
effect *n.* 1 प्रभाव *m.* (Const.)
2 परिणाम *m.*, फल *n.*, विपाक *m.*
3 (weight) भार *m.*
4 *Logic* कार्य *n.* (cause and effect कार्य-कारण)
effect *vb.* करना, निष्पादन
to this effect इस आशय का, इस उद्देश्य का
order to this effect इस आशय का आदेश
a certificate to this effect इस आशय का प्रमाणपत्र
carry into effect, give effect to कार्यान्वित करना
in effect वस्तुतः
effective *adj.* परिणामी, विपाकी, प्रभावी, प्रभावशाली (-इन्), साधक, कार्यसाधक, वास्तविक, ठीक ठीक
effective acid *Chem.* विपाकी अम्ल
effective and continuous control वास्तविक और सतत नियन्त्रण
effective check and control वास्तविक

परीक्षण और नियन्त्रण
effective demand *Econ.* वास्तविक अभियाचन
effective density *Phys.* विपाकी घनता
effective diameter *Mach.* विपाकी व्यास
effective discharge (of its duties) ठीक ठीक निर्वहण
effective execution ठीक ठीक निष्पादन
effective exercise of power शक्ति का परिणामी प्रयोग
effective force विपाकी बल
effective horsepower विपाकी अश्वशक्ति
effective length *Mach.* विपाकी आयाम
effective light intensity विपाकी प्रकाश-चण्डता
effectively कार्यसाधक रूप में (Const.), सफलतापूर्वक
effective means कार्यसाधक उपाय, परिणामी साधन
effectiveness प्रभाविता, परिणामिता, कार्यसाधकता *f.*
effective nuclear charge वास्तविक न्यष्टि-प्रभार
effective output वास्तविक प्रदा
effective provision वास्तविक उपबन्ध
effective quantum number विपाकी ऊर्जाणु-संख्या
effective rainfall परिणामी वर्षा
effective resistance *Elec.* विपाकी रोध
effective surface *Hydrostatics* विपाकी तल
effective temperature विपाकी ताप
effective value = root-mean-square volts *or* amperes विपाकी अर्हा
effective volts *Elec.* विपाकी शुशक्म
effective volume विपाकी परिमा
effective wave-length विपाकी तरंग-आयाम
effector organ *Physiol.* कार्यकारी अंग
effector region *Bot.* प्रभावित प्रदेश
effects 1 *Law* परिसंपत्ति *f.*
2 संभार *m.*, द्रव्य *n.*, वस्तुएं
3 (proceeds) उदय *m.*
property संपत्ति
assets परिसंपत्
fee संपत्
estate संपदा
effect sale विक्रय करना, बेचना
effects and things परिसंपत्ति और वस्तुएं
effects not cleared = no effects *Com.* द्रव्यं नास्ति, द्रव्य नहीं है
effects of a deceased person दिवंगत व्यक्ति की परिसंपत्ति

effectual *adj.* प्रभावी, सप्रभाव
effectual cancellation प्रभावी विलोपन
effectual demand *Econ.* सप्रभाव अभियाचन
effeminate *adj.* स्त्रैण
effeminate voice स्त्रैण स्वर
efferent *adj. Physiol.* अपवाही (-इन्)
efferent arch *Zool.* अपवाही चाप
efferent branchial artery *Zool.* अपवाही क्लोम-रोहिणी
efferent renal sinus *Zool.* अपवाही वृक्क-कोटर
effervesce *vb.* प्रबुद्बुदन
effervescence प्रबुद्बुदन *n.*
effervescent *adj. Chem.* प्रबुद्बुद
effervescent mixture प्रबुद्बुद मिश्र
effervescent salt प्रबुद्बुद लवण
effervescing steel *Metal.* प्रबुद्बुद वज्रायस
effete matter क्षेप्य पदार्थ
efficacious *adj.* प्रभावी, लाभकारी (-इन्), कार्यसाधक, अभीष्टसाधक
efficiency 1 *Mech.* (the ratio of useful work done by a machine to the energy supplied) कार्यानुपात *m.*, कार्यनिष्पत्ति *f.*
2 दक्षता *f.*, नैपुण्य *n.*, कार्यक्षमता, क्षमता, कार्यसाधनता, कार्यनिर्वृत्ति *f.*
efficiency and discipline दक्षता और अनुशासन
efficiency and satisfactory conduct दक्षता और संतोषजनक आचरण
efficiency bar *Admin.* दक्षतावरोध *m.*
efficiency decorations *Mil.* दक्षता-विभूषण
efficiency index प्रभाविता-देशना
efficiency in execution निष्पादन-दक्षता
efficiency of labour *Econ.* श्रम-दक्षता
efficiency of money *Econ.* मुद्रा की कार्यसाधकता
efficiency wages *Econ.* दक्षता-भृति
efficient *adj.* दक्ष, कार्यदक्ष, निपुण, कार्यक्षम, क्षम, समर्थ, फलप्रद
efficient body of officers दक्ष अधिकारिवर्ग
efficient bookkeeping दक्ष पुस्तपालन
efficient cause = moving cause = causa efficiens (as, labour) कर्तृ-कारण, निमित्त कारण (ancient word)
efficient demand *Econ.* समर्थ अभियाचन
efficient discharge of duties दक्षतापूर्वक कर्तव्य-निर्वहण
efficient labour *Econ.* दक्ष श्रम

efficiently दक्षतापूर्वक, दक्षता से, दक्षतया
efficient machinery कार्यक्षम तन्त्र
efficient manner दक्ष रीति
efficient performance दक्ष निष्पादन
efficient tillage दक्ष कर्षण, दक्ष जुताई
efficient training दक्ष प्रशिक्षण
efficient working दक्ष कार्यवहन
effigy प्रतिकाय *m.* (Ben.), चित्र *n.*, पुतला
effloresce *vb.* (Lat. *ex* + *florescere*) *Chem.* उत्फुल्लन
efflorescence *Chem.* उत्फुल्लन *n.*
efflorescent *adj. Chem.* उत्फुल्ल
effluence *Chem.* उत्प्रवहण *n.*
effluent *adj. Chem.* उत्प्रवाही (-इन्)
effluvia *see* effluvium
effluvia injurious to health स्वास्थ्य के लिए हानिकर पूतिगन्ध
effluvium (*pl.* effluvia) 1 उद्वाह *m.*
2 दुर्गन्ध, पूतिगन्ध *m.*
efflux *Chem.* उत्प्रवाह *m.*
efflux of time समयोत्प्रवाह, समय का बीतना
effort 1 प्रयत्न *m.* (*see* attempt)
2 प्रयास *m.* (exertion), बल *n.*
effuse *vb. Phys.* (to flow out through an aperture) उत्स्यन्दन
effusio-meter उत्स्यन्द-मान *m.*
effusion उत्स्यन्दन *n.*
effusion of blood रुधिर-उत्स्यन्दन
effusive *adj. Petrog.* उत्स्यन्दी (-इन्)
effusive rock उत्स्यन्दी शैल
E.F.O. *Rly.* (Electrical Foreman) वै.दे. (वैद्युत देशक)
eft = newt सरटिका *f.*
e.g. उदा. (उदाहरणार्थ)
Egeria *Astron.* त्रयोदश क्षुद्रग्रह *m.*
egestion *Physiol.* (as, of food) बहिष्करण *n.*
egg 1 अण्डा, अण्ड *n.*
2 = ooplast = oosphere *Bot.* अण्ड *n.*, अण्डगोल *m.*
egg albumen *Biochem.* अण्ड-श्वेति
egg apparatus = germinal apparatus *Bot.* अण्ड-साधित्र
egg-case अण्ड-धान *n.*
egg cell = ovum *Biol.* अण्ड-कोशा
egg-eater (snake) अण्डाद *m.*
Eggertz method (method of determining the percentage of combined carbon in iron or steel by the depth of the brown colour formed on dissolving the metal) लयनबभ्रुता-

यो-रीति
egg parasite अण्ड-परजीवी
eggplant 1 भटा, बैंगन
2 (a colour, blue-red नीलरक्त in hue, of low अव saturation and very low वि brilliance) व्यवनीलरक्त
eggshell blue=robin's-egg blue (a colour, bluish-green हर्यानील in hue, of low अव saturation and high प्र brilliance) प्रावहर्यानील
eggshell green=robin's-egg blue प्रावहर्यानील
egg yellow *Col. Ind.* अण्ड-पीत
ego *Psychoanalysis* अहं, पुद्गल *m.*
ego-ideal *Educ.* अहमादर्श
egoism स्वार्थ *m.* (altruism परार्थ)
self-regarding आत्मोपकारी
self-love आत्म-प्रेम
self-indulgence आत्म-निरति
selfishness स्वार्थ
self-interest आत्म-हित
egol (F. *egal* 'equal'+phenol) *Pharm.* तुल्यव *m.*
egophony *Med.* (Gk. *aigos* 'goat' अज) अजध्वनि *m.*
E grade *Forestry* ङ श्रेणी
egress *vb.* 1 (*e* 'out' निर्+*gradi* 'to go' √या) निर्याण
2 *Astron.* निर्गमन
egret बलाका *f.* (ancient word)
Egretta *Aves* बलाका-प्रजाति (बलाका ancient word)
Egyptian arum (*Colocasia esculenta*) कचु *f.* (B.,N.,M.), कचालू
Egyptian bean (*Nelumbo nucifera*) पंकज *n.* (B.,N.,M.)
Egyptian blue=Vestorian blue (used for ancient Egyptian mural paintings and in Pompeii; prepared now only in France) *Col. Ind.* प्राचीन नील
Egyptian carded cotton विक्षित मिश्रीय रूई
Egyptian cat मिश्र-विडाल
Egyptian privet (*Lawsonia inermis*) रक्तगर्भ *m.* (N.,M)
Egyptian scavenger vulture *Aves* बृहत् श्वेत भासक
Egyptian water-pipit *Aves* मिश्र-देश जल-तुलिका
Ehretia *Bot.* पूर्णक-प्रजाति (पूर्णक a species of tree in the Rāmāyaṇa)
E. acuminata सामान्य पूर्णक (Hin. *puna, punia*—Tr. II.683)
E. aspera=E. laevis
E. cuneata=Rotula aquatica
E. floribunda=E. laevis
E. laevis स्निग्ध पूर्णक (*laevis* 'smooth': smooth bark—Tr.II.682)
E. obtusifolia=E. aspera
E. serrata=E. acuminata
E.I. (Electrical Inspector) वि नि. (विद्युन्-निरीक्षक)
E.I. (executive instruction) नि.अ. (निष्पादन-अनुदेश)
eichbergite ताभ्यंशिज *m.* (ता- for ताम्र copper, अ- for अयस् iron, भि- for भिदातु bismuth, अं- for अंजन antimony, श- for शुल्बेय sulphide, -इज for खनिज mineral)
Eichhornia *Bot.* नीलारुणा-प्रजाति
E. crassipes सामान्य-नीलारुणा
eiconogen (a photographic developer, sodium salt of 1-amino-2-naphthol-6-sulphonic acid) *Col. Ind.* चित्र-विकासी (-इन्) *m.*
eidetic (imagery) *adj.* विशद
eidetic *Psychol.* (a person with vivid images) विशद-मूर्तिक *m.*
eidetic image *Psychol.* विशद मूर्ति
eidograph *Surv.* इष्टमापलिख *m.*
eight-dram bottle अष्ट-शाण-कूपी
eighteen pounder (fieldgun) *Mil.* अष्टादश-प्राञ्जलि (क्षेत्र-शतघ्नी)
eightfold *adj.* अष्टगुण, आठगुना
eightkeyed *adj.* अष्टकुञ्चिक
eight-monthly return ticket *Rly.* आठमास के लिए प्रत्यावर्तन-पत्रक
eight-sided *adj.* अष्ट-पार्श्व
eight-wheeled locomotive अष्ट-चक्र चलित्र
eight wheeler *Rly.* अष्टाचक्री (-इन्) *m.*
eileber (*Alliaria officinalis*) लशुनसर्षप *m.*
Eimeria *Zool.* (a genus found in intestines and organs connected with it आन्त्रादिक) आन्त्रादिक-प्रजाति
E. schubergii (found in the intestine of the centipede) शतपाद-आन्त्रादिक
E. stiedae शश-आन्त्रादिक (शश rabbit)
E. wenyoni मानुष-आन्त्रादिक
-ein,-eine *Chem.* -इन *m.*
Einstein formula (relation between mass and energy) पुञ्जोर्जा-सूत्र
Eisenglas=fayalite
Eisenia *Zool.* धरालता-प्रजाति (*Cf.* महीलता 'earthworm')
E. foetida (it is luminescent) चकासि-धरालता
either *adj.* एकतर, अन्यतर, कोई एक, कोई सा, अथवा
either of survivor दों में से कोई उत्तर-जीवी
either way दोनों ओर
ejaculatio praecox कालपूर्व रेतःस्राव
ejaculatory duct = ductus ejaculatorius *Anat.* निषेचन-प्रणाली
eject *vb. Law* निष्कासित करना, निकालना
evict अधिनिष्कासन
oust अपसारण
disseizin अधिधारणोत्सादन, भूमि से निकालना
ejected *adj. Law* निष्कासित
ejection *Law* निष्कासन *n.*
ejectment *Law* 1 निष्कासन *n.*
2 निष्कासन-वाद *m.*
ejector *Rly.* निष्कासक, निःक्षेपक, उन्नायक *m.*
ejector air valve उन्नायक वायु-कपाट
ejector cone *Rly.* क्षिप-शंकु
ejectum ध्वंसावशेष *m.*
ejusdem generis *Law* सजातीय
eka-boron *Chem.* एक-टांकण
eka-tantalum *Chem.* एक-सहातु
ekka (one horse conveyance) इक्का, एकाश्वक *n.*
E.L. (earned leave) अ.अ. (अर्जित अवकाश)
elaborate *adj.* परिष्कृत, जटिल, सूक्ष्म, निपुणकृत, निष्पन्न, विस्तृत, विस्तीर्ण
elaborate arrangement जटिल विन्यास
elaborated food material *Bot.* निष्पन्न अन्न-द्रव्य
elaborate enquiry विस्तृत परिपृच्छा
elaborate report विस्तृत प्रतिवेदन
Elachoceras *Zool.* (Gk. *elachys* 'small') क्षुद्रश्रृंग-प्रजाति
Elachura *Aves* (Gk. *elachys* 'small' अल्प, *oura* 'tail' पुच्छ) अल्पपुच्छ-प्रजाति
Elaeagnaceae *Bot.* कंकोली-कुल
Elaeagnus *Bot.* कंकोली-प्रजाति
E. angustifolia=E. hortensis
E. hortensis (Bohemian olive, oleaster, Jerusalem willow) कटु-कंकोली
E. latifolia पृथुपर्ण-कंकोली
E. umbellata सामान्य-कंकोली (Pan.

कंकोली, कंकोलमीर्च)
Elaeis *Bot.* तैलताल-प्रजाति
E. guineensis (African oil palm, oil palm, true oil palm) सामान्य तैलताल
elaeoblast *Zool.* (a mass of nutrient material) पोषघट *m.*
Elaeocarpus *Bot.* रुद्राक्ष-प्रजाति
E. cuneatus = E. serratus
E. ganitrus सामान्य रुद्राक्ष (B.,M., Kan. Hin. Mar. Tulu रुद्राक्ष, Mal. रुद्राक्षम्, Tel. रुद्रछल्लु, Uri. *rudrakhyo*)
E. oblongus (fruit is used as an emetic— Basu) वमफल रुद्राक्ष
E. serratus चिरबिल्व रुद्राक्ष (B.,M. चिरबिल्व)
E. tuberculatus (stone tubercled— Basu) साकन्दिक रुद्राक्ष
Elaeodendron *Bot.* भूतफल-प्रजाति
E. glaucum (Ceylon tea) सामान्य भूतफल (Hyderabad *bhutrakshi*, Mar. भूतफळ, Sin. *bhutapala*, Tel. *bhutankusamu*)
E. roxburghii = E. glaucum
elaeolite (greasy स्नेह lustre वर्ण) स्नेहवर्णिज *m.* (-इज for खनिज mineral)
elaeomargaric acid *Chem.* तैलोपम्रक्षिक अम्ल
elaeoptene = eleoptene
elaeostearic *adj. Chem.* तैलवसिक
-elaic -तैलिक
elaidate *Chem.* तैलैयीय *n.*
elaidic acid *Chem.* (obtained from oleic acid) तैलैयिक अम्ल
elaidin *Chem.* तैलैयि *f.*
elaioplast *n. Bot.* (one of the oil-forming plastids) तैलजन *m.*
Elanus *Aves* (the plumage is black, white and grey) शबलिका-प्रजाति (शबलिका occurs in वसन्तराजशाकुन)
Elaphrornis *Aves* मुञ्जचर-प्रजाति (these birds frequent dense forests and especially such as have undergrowth of elephant-grass मुञ्ज)
Elapidae (cobra family) कृष्णसर्प-वंश *m.*
Elaps *Zool.* (brilliantly coloured poisonous snake) भासुराहि-प्रजाति
elapse *vb.* बीत जाना, व्यतीत होना
elapsed *adj.* व्यतीत
Elasipoda *Zool.* (Gk. *elasis* 'driving, striking'. All podia have more or less pointed ends— CNH. I.571) तीक्ष्णपाद-गण *m.*
elasmobranch *Zool.* दलक्लोम *n.*
Elasmobranchii (Gk. *elasmos* 'metal plate' + Lat. *branchia* 'gill'— so called from their lamelliform दल-gills क्लोम) *Zool.* दलक्लोम-वर्ग *m.* (वर्ग class)
Elasmodus *Paleontol.* (Gk. *elasmos* 'thin plate, metal plate') पट्टदन्त-प्रजाति
Elasmognathus *Zool.* कासर-प्रजाति (कासर occurs as a synonym of तुलाप 'tapir' in अमरकोश)
E. bairdi रजतद्वीप-कासर
E. dowi पाताल-कासर
Elasmotherium *Paleontol.* (with a large forwardly directed frontonasal horn—PH. II.596) महाग्रखड्गि-प्रजाति
elastic *adj.* 1 प्रत्यास्थ (प्रत्यातिष्ठति)
2 *Econ.* उद्वनम्य
3 (as, a constitution) अनुनाम्य
elastica externa *Zool.* बाह्य प्रत्यास्थ
elastica interna *Zool.* आन्तर प्रत्यास्थ
elastic bladder प्रत्यास्थ थैली
elastic capsule *Zool.* प्रत्यास्थ प्रावर
elastic constitution अनुनाम्य संविधान
elastic demand *Econ.* उद्वनम्य अभियाचन
elastic fatigue *Mech.* प्रत्यास्थ श्रान्ति
elastic fibre *Anat.* प्रत्यास्थ तन्तु
elastic force प्रत्यास्थता-बल
elasticity 1 *Mech.* प्रत्यास्थता *f.*, लचक, लचीलापन
2 *Econ.* उद्वनम्यता *f.*
elasticity of bulk प्रकाय-प्रत्यास्थता
elasticity of demand *Econ.* अभियाचन-उद्वनम्यता
elasticity of monetary system मौद्रिक पद्धति की उद्वनम्यता
elasticity of rubber apparatus घृषि-प्रत्यास्थता-साधित्र
elasticity of shape आकार-प्रत्यास्थता
elasticity of supply *Econ.* प्रदाय-उद्वनम्यता
elastic limit *Mech.* प्रत्यास्थ सीमा
elastic membrane *Anat.* प्रत्यास्थ कला
elastic provision अनुनम्य उपबन्ध
elastic skin प्रत्यास्थ चर्म
elastic string *Statics* प्रत्यास्थ डोरी
elastic supply *Econ.* उद्वनम्य प्रदाय
elastic texture प्रत्यास्थ वयन
elastin *Biochem.* प्रत्यास्थकि *f.* (fr. प्रत्यास्थ elastic)
-elate -तैलीय
elater *Bot.* अंशुका *f.*
Elateridae *Zool.* (wireworms) तन्तुकृमि-वंश *m.*
elaterin उत्क्षीरकि *f.*
elaterinum = elaterin
elaterium *Pharm.* (sediment obtained from the juice of the squirting cucumber, *Ecballium elaterium*) उत्क्षीरक *m.*
elaterophore *Bot.* अंशुकाधर *m.*
Elathea *Aves* अवतंसक-प्रजाति (ear-coverts white and crimson, look like an ear-ornament अवतंसक; पुष्पावतंसक ancient name for *Elathea jocosa emeria*)
Elatinaceae *Bot.* कर्कटिका-कुल *n.* (fr. genus *Bergia*)
elatior *Bot. Tax.* (higher, very lofty) प्रोच्च
E layer *Radio* ङ स्तर
ionosphere अयनमण्डल
elbow 1 कफोणि *f.*, कोहनी
2 *Irrig.*, *Engin.* कफोणि *f.*
elbow of capture (of a river—Holmes p.178) प्रग्रहण-कफोणि
elder *adj.* 1 ज्येष्ठ, बड़ा
2 पूर्व (as in: Pliny the Elder पूर्व प्लिनि)
Opp: younger उत्तर (as in: Pliny the Younger उत्तर प्लिनि)
elder *n.* (name of a tree) महाबदरी *f.*
elderly वयोवृद्ध
aged वृद्ध
elderman नगरवृद्ध *m.*
elders नगरवृद्ध *m.*
eldest ज्येष्ठ, सब से बड़ा
eldest male line *Law* ज्येष्ठ पितृ-परंपरा
eldest male lineal descendant *Law* ज्येष्ठ पैतृक वंशज
eldest man ज्येष्ठ पुरुष
eldest son ज्येष्ठ पुत्र
elecampane (*Inula helenium*) *Bot.* अरशीर्ष *m.*
elect *vb.* निर्वाचन (Const.), निर्वाचित करना, चुनना
elected *adj.* निर्वाचित (Const.), चुना हुआ
elected domicile (a domicile fixed by election of the parties) स्वेच्छाधिवास
elected member निर्वाचित सदस्य
election 1 निर्वाचन *n.* (Const.), चुनाव
2 वरण *n.* (*see* cooption)
direct election प्रत्यक्ष निर्वाचन (Const.)
indirect election परोक्ष निर्वाचन (Const.)

general election महा-निर्वाचन, साधारण निर्वाचन (Const.)
equitable doctrine of election *Law* वरण का साम्य-सिद्धान्त
election agent निर्वाचन-अभिकर्ता
election by single transferable vote एकल संक्राम्य मत द्वारा निर्वाचन
election campaign निर्वाचन-अभियान
Election Commission निर्वाचन-आयोग
Election Commissioner निर्वाचन-आयुक्त (Const.)
election day निर्वाचन-दिन
election district निर्वाचन-मण्डल
electioneer *vb.* (to work in an election) निर्वाचन में काम करना
election expenses निर्वाचन-व्यय
election judges निर्वाचन-निर्णायक
election malpractices निर्वाचन-कदाचरण
election offences and petitions निर्वाचन अपराध और याचिकाएं
election of remedies उपचार-वरण
election of speaker अध्यक्ष का निर्वाचन
election petition निर्वाचन-याचिका
election priority निर्वाचन-पूर्वता
election returns निर्वाचन-विवरण
election tribunal निर्वाचन-अधिकरण (Const.)
elective localization *Parasitol.* इष्ट-स्थान-वसन *n.*
elector निर्वाचक *m.*
electoral *adj.* निर्वाचक-, निर्वाचकीय
electoral college (body of presidential electors) निर्वाचक-गण (Const.), प्रधान-निर्वाचक-गण *m.*
electoral constituency निर्वाचन-क्षेत्र
electoral district निर्वाचन-मण्डल
electoral division निर्वाचक-समण्डल
electoral franchise निर्वाचनाधिकार, निर्वाचक-मताधिकार
electoral right निर्वाचन-अधिकार
electoral roll निर्वाचक-नामावलि (Const.), निर्वाचकावलि
electoral rolls (*pl.*) निर्वाचक-गण *m.* (Const.)
electoral rules निर्वाचन-नियम
electorate 1 (a body of electors) निर्वाचक-वर्ग *m.*
2 (electoral district) निर्वाचक-मण्डल *n.* (Const.)
E l e c t r a = *b* Tauri *or* Pleiadum *Astron.* द्वितीयक वृषभ *m.*
electric *adj.* विद्युद्-, वैद्युत
hydro-electric जल-विद्युद्-, जल-वैद्युत
steam-electric बाष्प-विद्युद्-, बाष्प-वैद्युत
oil-electric तैल-विद्युद्-, तैल-वैद्युत
coal-electric अंगार-विद्युद्-, अंगार-वैद्युत
thermal electric तापीय विद्युद्-, तापीय वैद्युत, ताप-वैद्युत
electric activity विद्युत्-कार्यशक्ति
electrical *adj.* वैद्युत, विद्युद्-
Electrical Adviser and Electric Inspector to Government शासकीय विद्युन्मन्त्रणाकार तथा विद्युन्निरीक्षक
Electrical Adviser to Government शासकीय विद्युन्मन्त्रणाकार
electrical amplifier विद्युद्-विपुलक
Electrical and Mechanical Engineer वैद्युत तथा यान्त्रिक अभियन्ता
electrical apparatus विद्युत्-साधित्र, बिजली के साधित्र
electrical appliance विद्युद्-उपकरण
electrical charge वैद्युत प्रभार
electrical communications विद्युत्-संचार
electrical conductor विद्युत्-संवाहक
Electrical Contractor's Licensing and Wiremen's Examination Board विद्युत्-संविदाकार अनुज्ञापन तथा तन्तुकार परीक्षा मण्डल
electrical disassociation *Chem.* वैद्युत निरायोजन
electrical division वैद्युत संभाग
electrical energy विद्युद्-ऊर्जा, वैद्युत ऊर्जा
Electrical Engineer वैद्युत अभियन्ता
electrical engineering वैद्युत आभियान्त्रिकी
electrical equipment विद्युत्-संभार, वैद्युत संभार
electrical field विद्युत्-क्षेत्र
electrical foreman वैद्युत देशक
electrical goods विद्युद्-वस्तुएं, बिजली की वस्तुएं
electrical images *Phys.* विद्युत्-प्रतिमूर्ति
Electrical Inspector विद्युन्-निरीक्षक
Electrical Inspector to Government शासकीय विद्युन्निरीक्षक
electrical installation विद्युद्-अधिष्ठापन
electrical instrument वैद्युत उपकरण
electrical laboratory विद्युत्-प्रयोगशाला
electrically active विद्युत्-क्रिय
electrically conducting विद्युत्-संवाही (-इन्)
electrically discharged विद्युद्-विभृत, अविद्युतित
electrically driven विद्युच्चालित
electrical overseer विद्युद्-अधिदर्शक
electrical plant वैद्युत संयन्त्र
electrical power वैद्युत शक्ति
electrical property वैद्युत गुण
electrical reaction विद्युत्-प्रतिक्रिया
electrical resistance विद्युद्रोध
electrical screening वैद्युत आवरण, विद्युत्प्रभाव-आवरण
electrical speaking instruments विद्युद्भाषण-उपकरण, भाषण-यन्त्र
electrical stimulation वैद्युत उद्दीपन
electrical treatment वैद्युत चिकित्सा
electrical works विद्युत्-कर्मान्त
electric arc furnace विद्युच्चाप-भ्राष्ट्र
electric bath *Med.* विद्युत्-स्नान
electric battery विद्युत्-समूहा
electric bell विद्युद्-घण्टिका, बिजली की घण्टी
electric boiling plate विद्युद्-शोषण-पट्ट
electric booster *Rly.* विद्युद्-उपगन्त्र
electric bulb विद्युत्-कन्द
electric catfish विद्युद्-बिडालमत्स्य
electric cell *Phys.* विद्युत्-कोश
electric centrifuge विद्युन्मथित्र
electric charge विद्युत्-प्रभार, वैद्युत प्रभार
electric charges विद्युत्-प्रभार, बिजली का व्यय
electric circuit विद्युत्-परिपथ
electric company विद्युत्-समवाय
electric connection विद्युत्-संबन्ध
electric current विद्युद्-वाह
electric detonator विद्युद्-अधिस्फोटक
electric discharge वैद्युत मोच, विद्युन्मोच
electric discharge lamp *Phys.* विद्युन्मोच दीप
electric discharge spectrum विद्युन्मोच-रंगावलि
electric displacement वैद्युत विस्थापन
electric eel विद्युत्-सर्पमीन
electric elasticity वैद्युत प्रत्यास्थता
electric fan विद्युद्-व्यजन, बिजली का पंखा
electric field विद्युत्-क्षेत्र
electric field of force विद्युद्-बल-क्षेत्र
electric fittings विद्युद्-अन्वायुक्तियां, बिजली की अन्वायुक्तियां
electric furnace विद्युद्-भ्राष्ट्र, बिजली की भट्ठी
electric furnace temperature controller विद्युद्-भ्राष्ट्र-ताप-नियन्त्रक
electric fuse वैद्युत ज्वाल, वैद्युत ज्वालतन्तु
electric gas lighter विद्युद्-वाति-ज्वालक
electric generating power house driver विद्युज्जनन-गृह-चालक
electric generator विद्युज्जनित्र

electric hot plate विद्युद्-उष्ण-पट्ट
electrician विद्युत्कार *m.*
electric induction विद्युत्-प्रोचन
electric induction coil *Phys.* विद्युत्-प्रोचन-कुण्डल
electric installation विद्युद्-अधिष्ठापन
electric instrument वैद्युत उपकरण
electric intensity विद्युच्चण्डता
electric iron बिजली की इस्त्री, विद्युत्-स्तरी
electricity 1 विद्युत् *f.* (Const.), बिजली
hydro-electricity जल-विद्युत्
steam electricity बाष्प-विद्युत्
oil-electricity तैल-विद्युत्
coal-electricity अंगार-विद्युत्
2 (science) वैद्युती *f.*

UNITS OF ELECTRICITY

unit	*nature*	
ampere	current	द्युवहि (व.)
coulomb	quantity	द्युमात्रा (मा.)
farad	capacity	द्युक्षम (क्ष.)
henry	inductance	द्युप्रोच (प्र.)
mho	conductance	द्युसंवाह (सं.)
ohm	resistance	द्युरोध (रो.)
volt	potential	द्युशक्म (श.)

electricity board विद्युन्-मण्डल
electricity department विद्युद्-विभाग, बिजली-विभाग
electricity duty विद्युत्-शुल्क
Electricity Rules विद्युन्-नियम
electricity scheme विद्युद्-योजना, बिजली की योजना
Electricity Supply Co-ordination Board विद्युत्-प्रदाय-समन्वय-मण्डल
electric labourer विद्युत्-श्रमिक
electric lamp विद्युद्दीप
electric light 1 विद्युत्-प्रकाश, बिजली का प्रकाश
2 विद्युद्दीप, बिजली-बत्ती
electric-line विद्युत्-तन्तुपथ, बिजली का तार
electric lobe *Zool.* विद्युत्-पालि
electric locomotive विद्युच्चलित्र
electric magnet विद्युच्चुम्बक
electric main विद्युत्-प्रसंवाही
electric meter विद्युन्मान *m.*
electric motor विद्युद्-वहित्र
electric-motor driver विद्युद्वहित्र-चालक

electric organs *Zool.* विद्युदंग
electric oscillation विद्युत्-प्रदोलन
electric oven विद्युत्-कन्दु
electric potential विद्युत्-शक्म
electric power विद्युत्-शक्ति
electric power line विद्युत्पथ *m.*
Electric Power Supply Company विद्युत्-प्रदाय-समवाय, विद्युत्-समवाय
electric press विद्युत्पीड
electric probe विद्युद्-एषणी
electric pump विद्युत्-उदञ्च, बिजली का नल
electric railway train विद्युत्-संयान
electric ray *Zool.* विद्युत्-पृथिका
electric refrigerator विद्युत्-प्रशीतक
electric relay विद्युदभिचालित्र *n.*
electric repeater *Rly.* (shows the position of the signal) संकेत-दर्शक *m.*
electric response वैद्युत प्रतिचार
electric shock बिजली का धक्का
electric slide instrument *Rly.* विद्युत्-सृप-उपकरण
electric spark विद्युत्-स्फुलिंग
electric sparkler विद्युत्-उत्स्फुरक
electric speaking instrument *Rly.* विद्युद्-भाषण-यन्त्र
electric stargazer *Zool.* विद्युत्-तारेक्ष
electric sterilizer विद्युज्-जीवाणुहा
electric supervisor विद्युत्-पर्यवेक्षक
electric supply line विद्युद्-दायपथ
electric telegraph विद्युद्-दूरलिख
electric thermo-regulator विद्युत्-ताप-नियामक
electric torch विद्युद्-वर्ती
electric tramcar विद्युद्-रथ्यायान
electric transformer विद्युत्-परिवर्तित्र
electric transmitter विद्युत्-पारेषक
electric wave = hertzian wave *Phys.* विद्युत्-तरंग
electric welder विद्युत्-संधाता
electric winch विद्युद्-भ्रामणी
electric wire विद्युत्-तन्तु, बिजली का तार
electrification विद्युतन *n.*
electrification by induction प्रोचन-विद्युतन
electrified *adj.* विद्युतित, बिजली लगा हुआ

electrify *vb.* विद्युतन, बिजली लगाना
electro- विद्युत्-
electro-cardiogram विद्युद्-हृत्स्पन्दलेख, विद्युद्-हृच्चित्र
electro-cardiograph विद्युत्-हृत्स्पन्दलिख, विद्युद्-हृच्चित्रक
electro-chemical *adj.* विद्युद्-रसायनिक
electro-chemical equivalent विद्युद्-रसायनिक समार्ह
electro-chemical law विद्युद्-रसायनिक नियम
electro-chemical series *Physical Chem.* विद्युद्-रसायनिक माला
electro-chemistry विद्युद्-रसायन
electro-chlorine विद्युन्-नीरजी
electro-coagulation *Med.* विद्युदातञ्चन
electro-culture *Bot.* विद्युत्-संवर्धन
electrocution विद्युन्मारण *n.*
electrode *Elec.* विद्युद्-द्वार *n.*
electro-dynamic *adj. Phys.* विद्युद्-वैगिक
electro-dynamometer विद्युत्-शक्तिमान
electro-encephalography विद्युन्मस्तिष्क-चित्रणा
electroforming विद्युद्रूपण *n.*
electrogilding विद्युत्-स्वर्णरोपण
electrolier (*electro-* + *-lier* as in chan*delier*. A support for electric lamps, esp. one like a chandelier) विद्युच्छाखी (-इन्) *m.*
electrolysis *Phys.* विद्युदंशन *n.*
electrolysis stand विद्युदंशन-स्थाम
electrolyte *Phys.* विद्युदंश्य *n.* (विद्युद् + अंश्य)
electrolytic *adj.* विद्युदंशिक
electrolytic arsenic estimation apparatus *Chem.* विद्युदंशिक नेपाली-आगणन-साधित्र
electrolytic cell *Phys.* विद्युदंशिक कोशा
electrolytic chlorine विद्युदंशिक नीरजी
electrolytic dissociation विद्युदंशिक वियवन
electromagnet विद्युच्चुम्बक
electromagnetic *adj.* विद्युच्चुम्बिक
electromagnetic field intensity विद्युच्चुम्बिक-क्षेत्र-चण्डता
electromagnetic induction विद्युच्चुम्बिक प्रोचन
electromagnetic inertia विद्युच्चुम्बिक

जडता
electromagnetic ore separator विद्युच्चुम्बिक अयस्क-वेचक
electro-magnetic radiation विद्युच्चुम्बिक विकिरण
electromagnetic system विद्युच्चुम्बिक पद्धति
electromagnetic unit (e m u) विद्युच्चुम्बिक एकक (वि चु ए)
electromagnetic wave विद्युच्चुम्बिक तरंग
electro-metallurgy विद्युद्-धातुकर्म
electrometer विद्युन्मान *m.*
electrometric *adj.* विद्युन्मितीय
electrometric titration विद्युन्मितीय इयदीक्षा
electrometry विद्युन्मिति *f.*
electromotive force विद्युद्वामक बल
electromotive series = electrochemical series
electron *Phys., Chem.* विद्युदणु *m.*
Electron = Elektron *Metallurgy* (a series of magnesium भ्राजातु base alloys containing aluminium, manganese and zinc कुप्यातु) कुप्य-भ्राजातु *m.*
electron beam विद्युदणु-माला
electron bomb विद्युदणु-प्रस्फोट
electron capture विद्युदणु-परिग्रहण
electron cloud विद्युदणु-मेघ
electron diffraction विद्युदणु-व्याभंग
electron displacement विद्युदणु-विस्थापन
electro-negative *adj.* निद्युतीय, विद्युद्-ऋण
electronegative ion *Phys.* विद्युद्-ऋण अयन
electron gas विद्युदणु-वाति
electronic *adj. Phys., Chem.* विद्युदणु-
electronic charge विद्युदणु-प्रभार
electronics वैद्युदणिवकी *f.*
electronic state *Zool.* विद्युदणु-अवस्था
electron microscope विद्युदणु-अण्वीक्ष
electron octet *Chem.* विद्युदणु-अष्टक
electron pair *Phys.* विद्युदणु-युग्म
electron polarization (P_e) *Chem.* विद्युदणु-ध्रुवीयण (ध्रवि)
electron-tube = triode विद्युदणु-नाल = त्रिद्वार

electron volt *Phys.* विद्युशक्म *n.* (short for विद्युदणु-वुशक्म)
electro-osmosis *Physical Chem.* विद्युद्-आसृति
Electrophoridae द्युसर्पमीन-वंश *m.*
electrophorus *Phys.* विद्युद्धर *m.*
Electrophorus *Zool.* (contains the electric eel) द्युसर्पमीन-प्रजाति
E. electricus सामान्य द्युसर्पमीन
electropism = electrotropism
electro-plated articles विद्युद्रोपित वस्तुएं
electroplating विद्युद्-रोपण *n.*
electropositive *adj.* विद्युद्धन, उद्द्युतीय
electropositive ion *Phys.* विद्युद्धन अयन
electropositive radical *Chem.* विद्युद्धन मूल
electroscope *Phys.* विद्युद्दीक्ष *m.*
electrostatic *adj.* विद्युत्स्थैतिक, स्थिरविद्युत्-
electrostatic field विद्युत्स्थैतिक क्षेत्र
electrostatic force *Chem.* विद्युत्स्थैतिक बल
electrostatic induction विद्युत्स्थैतिक प्रेरोचन
electrostatics विद्युत्स्थैतिकी *f.*
electrostatic unit (e s u) विद्युत्स्थैतिक एकक (वि. स्थ. ए.)
electrotherapeutics *Med.* विद्युच्चिकित्सा *f.*
electrotherapy = electrotherapeutics
electrothermal *adj. Phys.* विद्युत्ताप-, विद्युत्तापीय
electrothermal effect विद्युत्ताप-प्रभाव
electrotonus *Physiol.* विद्युत्तान *m.*
electrotropism = electropism *Bot.* विद्युदावर्तना *f.*
electrotype विद्युन्मुद्र *m.*
electrotyping विद्युन्मुद्रण *n.*
electrovalence *Chem.* विद्युत्-संयुजता *f.* (विद्युत्- short for विद्युदणु- electron)
electrovalency = electrovalence
electrovalent *adj. Physical Chem.* विद्युत्संयुज
electrovalent bond विद्युत्संयुज बन्ध
electrum (argentiferous gold) राजत-सुवर्ण *n.*
electuary *Pharm.* लेह *m.* (Suśruta)
Eledone *Zool.* (Gk. *eledone* 'a kind of octopus') वसुबाहु-प्रजाति (वसु = ८)
E. moschata सामान्य वसुबाहु

elegantissimus *Bot. Tax.* सुचारु
elegy शोकगीत *n.*
Elektron = Electron
element 1 (a part) अंशक *m.*
2 *Math.* (a constituent of a determinant) अवयव, अल्पघटक *m.*
3 (of coordinate geometry) मूलतत्त्व *n.*
4 *Chem., Statistics* तत्त्व *n.*
5 द्रव्य *n.*
elemental *adj.* मूल
elemental area मूल क्षेत्रफल
elemental square *Math.* मूल समायत
elemental triangle मूल त्रिकोण
elementary *adj.* 1 आरम्भिक, प्रारम्भिक, मूल
2 *Chem.* a (pert. to elements) तत्त्वीय (तत्त्व element)
b (simple, uncombined) असंयुक्त
3 *Math.* (as, area) अल्पघटक
general सामान्य
introductory परिचायक, प्रस्तावनात्मक
preliminary प्रारम्भिक
primary प्राथमिक
preparatory सज्जात्मक
simple सरल
elementary algebra = ordinary algebra प्रारम्भिक बीजगणित
elementary anatomy प्रारम्भिक शारीर
elementary area *Math.* अल्पघटक क्षेत्र-फल, अल्पघटक-क्षेत्र
elementary columns *Hydrostatics* अल्पघटक स्तम्भ
elementary economics प्रारम्भिक अर्थशास्त्र
elementary education प्राथमिक शिक्षा
elementary geometry प्रारम्भिक रैखिकी
elementary mensuration प्रारम्भिक मापिकी
elementary nursing प्रारम्भिक उपचारण
elementary pharmacological chemistry प्रारम्भिक भेषज-रसायन
elementary physiology प्रारम्भिक दैहिकी
elementary principles प्रारम्भिक सिद्धान्त
elementary properties प्रारम्भिक गुण
elementary rules प्रारम्भिक नियम
elementary school प्रारम्भिक पाठशाला
elementary stage प्रारम्भिक अवस्था
elementary strip *Math.* अल्पघटक पट्टी
elementary tissue प्रारम्भिक ऊति
element of area *Math.* क्षेत्र-अल्पघटक

elements of a triangle *Math.* त्रिकोणावयव
elements of economics अर्थशास्त्र-तत्त्व
elements of symmetry संमिति-अंग
Eleocharis *Bot.* (a genus of sedges often called spike rushes शूकीनड) शूकीनड-प्रजाति
  E. palustris कच्छ-शूकीनड
  E. pauciflora (few-flowered spike-rush—Br. Fl. p.1341) अल्पपुष्प शूकीनड
  E. tuberosus कन्द-शूकीनड
eleoptene = elaeoptene (Gk. *elaion* 'oil' + *ptenos* 'winged'—liquid portion of natural essential oils) *Chem.* उत्तरल *n.* (short for उत्पततरलांश)
elephant हस्ती (-इन्) *m.*, हाथी
elephant apple 1 (*Feronia elephantum*) कपित्थ *m.* (B.,N.,M.), कैथ
  2 (bel) बिल्व *n.*, बेल
elephant cowitch (*Mucuna gigantea*) काकवल्ली *f.* (Mal.)
elephant creeper (*Argyreia speciosa*) समुद्रशोष *m.* (Basu)
elephant forest कजली वन (in Bijnor district)
elephant-grass (*Typha elephantina*) एरका *f.* (B.,M.)
elephantiasis *Med.* श्लीपद *n.*
Elephantidae (family) हस्ति-वंश *m.*
elephant nettle (*Laportea crenulata*) चोरपत्र *m.*
elephantoid *adj.* श्लीपद-
Elephantoidea (suborder) हस्ति-अनुगण *m.*
elephantoid scrotum *Med.* श्लीपदग्रस्त मुष्क
Elephantopus *Bot.* गोजिह्विका-प्रजाति (see *Macrotomia*)
  E. scaber (prickly-leaved elephant's foot) सामान्य-गोजिह्विका (B.,N.,M. गोजिह्वा, Ben. *gajialata*)
elephant seal = sea elephant समुद्र-हस्ती (-इन्) *m.*
elephant's-ear *Bot.* (begonia, taro) गजकर्ण *m.*
elephant's-ears (*Alocasia indica*) मानकन्द *m.* (B.,M., Hin.)
elephant's-foot 1 (any species of *Elephantopus*) गोजिह्विका *f.*
  2 (*Testudinaria elephantipes*) गजपदी *f.*
elephant shrew हस्ति-छुछुन्दर
elephant's palm (*Caryota urens*) मद्यद्रुम *m.* (B.,M.)
Elephants Preservation Act हस्ति-परिरक्षण-अधिनियम
elephant tusk हस्तिदन्त *m.*, हाथी दांत
Elephas *Zool.* हस्ति-प्रजाति
  E. africanus कालद्वीप-हस्ती
  E. antiquus *Paleontol.* पुरातन हस्ती
  E. asiaticus = Indian elephant भारत-हस्ती
  E. imperator (an imperial mammoth—Lull p.53) सम्राड् हस्ती
  E. indicus = E. maximus
  E. maximus महा-हस्ती
  E. meridionalis (one of the largest of elephants) महत्तम हस्ती
  E. primigenius *Paleontol.* आद्य हस्ती
Elettaria *Bot.* (NL. from Sanskrit एला 'cardamom') छुद्रैला-प्रजाति
  E. cardamomum (lesser cardamom, Malabar cardamom) सामान्य-छुद्रैला (B., N., M. क्षुद्रैला, Hin. छोटी इलायची, Mar. विलायची)
Eleusine *Bot.* रागी-प्रजाति
  E. aegyptiaca = Dactyloctenium aegyptium
  E. coracana सामान्य-रागी (Basu रागी, MW. रागा, Kan. Hin. रागी, Tel. *ragulu*, Tam. *kelvaragu*)
  E. indica वारलीक रागी (MW. वारलीक)
eleuthera bark = cascarilla
eleuthero- ('free') मुक्त-
Eleutherozoa *Zool.* (devoid of stalk, and always freely locomotive—PH. I.719) अवृन्ताः *m.pl.*
elevated railroad *or* railway (it is above the ground level so as to permit traffic underneath) उपरिसंयान
elevation 1 उत्थान, उत्थापन *n.*, उठान
  2 उत्सेध *m.*
  3 *Drawing* उद्विक्षेप *m.* (उदग्र-तल-विक्षेप projection on a vertical plane)
  4 *Gun.* (the movement of the axis of a piece in a vertical plane) अक्षोत्थापन *n.*
elevation angle = angle of altitude *Ophthalmol.* उत्सेध-कोण
elevation antenna *Radar* उत्सेध-प्रातन्तु
elevation constant (K) *Chem.* उत्थापन-स्थिरांक (थ)
elevation of boiling point (△) *Chem.* बुद्बुदांक-उत्थापन (उ)
elevation oscilloscope *Radar* उत्सेध-प्रदोलेक्ष
elevation receiver *Radar* उत्सेध-आदाता
elevator 1 उत्थापक *m.*
  2 *Gun.* अक्षोत्थापक *m.*
elevator bulbi *Anat.*, *Zool.* कन्द-उत्थापक
elicit *vb.* निकालना
eligibility पात्रता (Const.), योग्यता, ग्राह्यता *f.*
eligible *adj.* 1 पात्र (Const.), योग्य, तद्योग्य, ग्राह्य
  2 (fitted or qualified to be elected) निर्वाच्य
  to be eligible पात्र होना (Const.)
eligible bill *Econ.* ग्राह्य विपत्र (ग्राह्य for विधिग्राह्य)
eligible for election or reelection निर्वाचन- अथवा पुनर्निर्वाचन-योग्य
eligible securities ग्राह्य प्रतिभूतियां
Eligulatae *Bot.* अजिह्विताः *m.pl.*
eliminable *adj.* निरसनीय
eliminand *n.* निरस्य *n.*
eliminant *Math.* निरासफल, निरसनफल *n.*
  ρ eliminant *Math.* त-निरसनफल
eliminate *vb.* निरसन, हटाना, निकालना
eliminated *adj.* निरस्त, निरसित
eliminating निरसन *n.*
eliminating officer निरसन-अधिकारी
elimination 1 निरसन *n.*
  2 *Math.* निरसन *n.*
elimination of collections and printed letters (SOM. 52) संग्रह और मुद्रित पत्रों का निरसन
elimination of lime चूर्णक-निरसन, चूना हटाना
elimination of papers *Admin.* पत्रों का निरसन
elimination of records *Admin.* अभिलेख-निरसन
elimination register *Admin.* निरसन-पञ्जी
elimination work *Admin.* निरसन-कार्य
elite *Forestry* प्रवर
elite or alpha stems, *Forestry* प्रवर अथवा प्रमुख स्कन्ध
elixir *Pharm.* (a compound tincture with more than one base, composed of various substances) संनिष्कर्ष *m.*
  e. amygdalae compositum संयुत बादाम-संनिष्कर्ष
  e. anisi शतपुष्पा-संनिष्कर्ष
  e. aromaticum (aromatic elixir)

सुरभि संनिष्कर्ष
e. camphorae compositum संयुत कर्पूर-संनिष्कर्ष
e. cardamomi co. संयुत एला-संनिष्कर्ष
e. diamorphinae et terpini = elixir of diamorphine and terpine द्विधु-प्रमीली-सरलेन्य-संनिष्कर्ष
e. of anise शतपुष्पा-संनिष्कर्ष
e. of life (for prolonging life indefinitely) अमृत *n*.
e. of papain = elixir papaini पिपीतकि-संनिष्कर्ष
e. proprietatis (tincture of aloes and myrrh) कुमारी तथा रसगन्ध संनिष्कर्ष
e. simplex = simple elixir सरल संनिष्कर्ष
elk (according to Web. it is akin to Skt. ऋश्य) ऋश्य *m*.
elk-horn coral सुश्रृंग प्रवाल
Elkington system (of drainage) (Elkington dug his trenches deep) गभीरखाति-पद्धति
El Kophrah = Alkaphrah = χ Ursae Majoris *Astron.* द्वाविंश ऋषि *m*.
ellagic acid (French *ellagique* from *galle* 'gall' with the letters reversed) *Chem.* विद्रुस्फोटिक अम्ल
Elliot's dolphin (*Steno perniger*) *Mamm.* कृष्ण शिशुमार (*perniger* कृष्ण)
ellipse *Geom.* दीर्घवृत्त, ऊनेन्द्र *n*. (short for एकस्माद् ऊना less than one + उत्केन्द्रता eccentricity)
ellipsoid *Geom.* दीर्घवृत्ताभ, ऊनेन्द्रज *n*.
ellipsoidal *adj. Math.* ऊनेन्द्रजीय
ellipsoidal and parabolic mirrors *Phys.* ऊनेन्द्रजीय और एकेन्द्रीय दर्पण
ellipsoidal mirror ऊनेन्द्रजीय दर्पण
ellipsoid mirror *Phys.* ऊनेन्द्रज-दर्पण
elliptic *Bot.* उपाण्डवत्
elliptical *adj.* 1 *Math.* ऊनेन्द्रीय
2 *Bot.* उपाण्डवत्, उपाण्ड-
elliptical leaf *Bot.* उपाण्ड-पर्ण
elliptical path ऊनेन्द्रीय पथ
ellipticity *Astron.* ऊनेन्द्रीयता *f*.
ellipticity or depression ऊनेन्द्रीयता अथवा निम्नता
elliptic paraboloid *Math.* ऊनेन्द्रीय एकेन्द्रज
elliptic wire *Statics* ऊनेन्द्र तन्तु
Ellisons air brick *Hygiene* विवरेष्टका *f*.
Ellobius *Zool.* गुप्तकर्ण-प्रजाति (it has no external ear)
elm (a tree whose timber is used for implements उपकरण) उपकर *m*.
elm green (a colour, yellow-green पीत-हरि in hue, of low अव saturation and low नि brilliance) न्यवपीतहरि
El Nath *Astron.* 1 = β Tauri, or γ Aurigae द्वितीय वृषभ, तृतीय प्रजापति *m*.
2 = Hamal = α Arietis प्रथम मेष *m*., भरणी *f*.
Elodea *Bot.* 1 = Philotria वारिघास-प्रजाति
2 = Triadenum त्रिगन्थि-प्रजाति
Elodes = Triadenum *Bot.* त्रिग्रन्थि-प्रजाति
elongated *adj.* दीर्घित
elongated crystals दीर्घित स्फट
elongated groove दीर्घित प्रसीता
elongated rectangular cells *Bot.* दीर्घित आयताकार कोशा
elongating *adj.* दीर्घभावी (-इन्)
elongating region *Bot.* दीर्घभावी प्रदेश
elongation 1 *Astron.* (angular distance) कोणीयान्तर *n*.
2 *Bot.* दीर्घण *n*.
Elonichthys *Zool.* (Gk. *helos* 'marsh') कच्छमीन-प्रजाति
elope *vb.* सहपलायन, साथ भाग जाना, उड़रना (*see* abscond)
elopement सहपलायन *n*., साथ भाग जाना, उड़रना
elsewhere अन्यत्र, और कहीं, दूसरे स्थान में
Elsie (popular name) = SLC ('searchlight control' radar set) प्रकाशवशी (-इन्) *m*. = अ.प्र.नि. (अन्वेषि-प्रकाश-नियन्त्रण-तेजोन्वेष)
El Tor vibrio (a cholera vibrio found in pilgrims to El Tor who died with symptoms of dysentery) उपातिसार आकुन्तलाणु
elucidate *vb.* विशदन, विशदीकरण, विशद करना
elude *vb.* बचना, टालना
elute *vb.* (to wash out) प्रोद्धावन
elution process *Chem.* प्रोद्धावन-विधा
elutor *Chem.* प्रोद्धावक *m*., प्रोद्धावन-पात्र *n*. (one of the vessels used in the elution process)
elutriate *vb.* प्रोद्धावन
elutriation धावशोधन, प्रोद्धावन, धावनेचन *n*.
elutriation method धावनेचन-रीति, धावशोधन-रीति
elutriator प्रोद्धावक, धावशोधक *m*.
elutriator method धावशोधक-रीति
eluvial *adj. Bot.* अपोढ
eluvial horizon *Plant Ecol.* अपोढ संस्तर
eluvium अपोढ *n*.
Elwes's crake *Aves* नेपाल-कुक्कुटिका
Elwes's horned lark *Aves* नेपाल श्रृंग-भारद्वाज
Elwes's horned pheasant *Aves* श्रृंगी जीवक
Elymus *Bot.* प्रांशुघास-प्रजाति
E. arenarius (lyme-grass) सामान्य प्रांशुघास
elytra (*pl.*) *Zool.* (wing cover) पक्षवर्म *n*.
elytrum, elytron *sg.* of elytra
Em. (emanation) *Chem.* निस् (निस्सृति)
emaciate *vb.* कृश होना, दुबला होना
emaciated *adj.* कृश, दुबला
emaciated condition कृश अवस्था
emaciation कृशता *f*.
emaciation of cattle पशु-कृशता, पशुओं का दुबला होना
emanate *vb.* 1 निस्सरण (*cf.* extract निस्सारण), निस्सृत होना
2 उद्भूत होना
emanation *Chem.* निस्सृति *f*.
emancipate *vb.* मोक्षण, दासत्व-मुक्त करना, मुक्त करना
emancipation मोक्षण *n*., दासत्व-मुक्ति *f*.
manumission दास्यमुक्ति
emarginate *adj. Bot.* (having a depression) गर्ती (-इन्)
emargination *Zool.* प्रगर्तीयन *n*.
emasculation 1 नपुंसीकरण *n*.
castration अण्डाकर्षण
geld पुंसत्वहरण
spay अण्डाशयाकर्षण
sterilization वन्ध्यकरण
2 *Hort.* (to remove the androecium पुमंग of a flower) पुमपनयन *n*., पुमंग निकालना
Embadomonas *Zool.* (a genus with two unequal flagella) असमकश-प्रजाति
E. intestinalis आन्त्र-असमकश
Emballonura *Zool.* व्यक्तपुच्छ-प्रजाति
Emballonuridae *Zool.* व्यक्तपुच्छ-वंश *m*. (distinguished by its tail which is emerging from the upper surface of the interfemoral membrane)
Emballonurinae (subfamily) व्यक्तपुच्छ।नुवंश *m*.

embank *vb.* तट-बन्धन, बांध बांधना
embanked soil बद्धतट मृदा
embankment तट-बन्ध *m.*, तट-बन्धन, बद्ध-तट *n.*, बांध, बंधान (*see* bank)
levee पूरतट
embankment officer बद्धतट-अधिकारी
embargo *n.* अधिरोध *m.*
embargo *vb.* अधिरोधन, घाटबन्दी करना
embark 1 *v.i.* नौरोहण, नौका पर चढ़ना
2 *v.t.* नौरोपण, नौका पर चढ़ाना
embarkation नौरोहण, नौरोपण *n.*, नौका पर चढ़ना, नौका पर चढ़ाना
embarrass *vb.* विह्वलित करना, आकुल करना, उलझन में डालना, घबराना, संकट में डालना (पड़ना)
frighten भयभीत करना, डराना
menace तर्जन करना, डराना
terrify आतंकित करना
threaten संतर्जन, धमकी देना
harass उत्पीडन, उत्पीडित करना
perplex हतबुद्ध करना, संभ्रान्त करना
outwit चातुर्याभिभूत करना, चातुर्य-परास्त करना
embarrassed *adj.* आकुल
perplexed हतबुद्धि, संभ्रान्त, घबराया हुआ
entangled संपाशित, फंसाया हुआ
embarrassing *adj.* आकुलकारी (-इन्)
embarrassment आकुलता, विह्वलता *f.*, उलझन, घबराहट
embarrass or influence उलझन में डालना अथवा प्रभावित करना
embassy 1 दूतावास, राजदूतावास *m.* (*see* consulate)
2 (function or position of an ambassador) राजदौत्य, राजदूतपद *n.*
3 (message) राजदूत-संदेश *m.*
4 (charge, business) राजदूत-कर्म *n.*
5 (persons sent as ambassadors or envoys) राजदूत-वर्ग *m.*
Embassy of India भारतीय दूतावास
embayed margin *Petrog.* अधिरदित प्रान्त
embayment *Petrog.* (when the corrosion eats deeply into the sides of crystals—Johannsen I.171 *s.v.* corrosion borders) अधिरदन *n.*
embed *vb.* खचन, न्यावेशन
embedded *adj.* खचित, न्याविष्ट
embedding bath न्यावेश-तापन
embedding bath thermometer न्यावेश-तापन-तापमान
embedding mould न्यावेशन-सम्वक
embedding oven न्यावेशन-कन्दु
embedding trough न्यावेशन-द्रोणी
embelate विडंगीय *n.*
Embelia *Bot.* विडंग-प्रजाति
E. ribes सामान्य विडंग (B.,N.,M. विडंग, Hin. बाबेरंग, Ben. बिरंग, Guj. *varading*, Kan. विडंग, Mar. वैवरंग, Tel. विडंगमु, Tam. *vayivilangam*, Arabic *baibarang*, Pers. *birangekabali*)
E. robusta = E. tsjeriam-cottam
E. tsjeriam-cottam (fruit red when ripe—Basu) अरुणफल विडंग
embelic acid *Chem.* (found in the fruit of *Embelia ribes* विडंग) विडंगिक अम्ल
embellish *vb.* प्रभूषित करना
ember (a colour, yellowish-red रक्तापीत in hue, of low नि brilliance) निरक्तापीत
Emberiza *Aves* चिरिटीक-प्रजाति (चिरिटीक ancient word)
E. citrinella (yellow bunting) पीत-शीर्ष चिरिटीक
Emberizinae *Aves* चिरिटीकानुवंश *m.*
embezzle *vb. Law* छलहरण
defalcation व्यपहरण, हड़प जाना
peculation मोषण
malversation कदाचरण
misappropriation अपाहरण
embezzlement *Law* छलहरण *n.*
embezzled *adj.* छलहृत
Embiodea *Zool.* कौशेयसुरंगिण: *m.pl.*
Embioptera *Zool.* (live in the silken tunnels) कौशेयसुरंगिण: *m.pl.*
emblazon *vb.* 1 (to inscribe or adorn with heraldic bearings, devices, etc.) चिह्नभूषित करना, लक्ष्मांकित करना
2 (to display sumptuously) चमचमाना, तड़कभड़क से दिखाना, जगमगाना
emblem 1 ध्वज *m.*
2 (symbol) प्रतीक *n.*
emblement *Law* (any products that arise naturally from the ground, as grass, etc.—OED.) नैसर्गिक उपज
Emblica *Bot.* आमलक-प्रजाति
E. officinalis = Phyllanthus emblica
emblic myrobalan आमलक *n.*, आंवला
embodied *adj.* दिये हुए (Const.)
embodied service समंगीकृत सेवा
embodiment *Mil.* समंगीकरण *n.*
embodying देते हुए, -युक्त
embodying the substance सार-युक्त
embodying the terms and conditions प्रतिबन्ध और निबन्धनों से युक्त
embolden *vb.* निर्भीक बनाना, साहसान्वित करना
embolic *adj. Embryol.* (pushing or growing in) अन्तर्वर्धी (-इन्)
embolic gastrula अन्तर्वर्धी स्यूतिभ्रूण
embolism *Med.* पिण्डाखरोधन *n.*
embolite रजतनीदुरेयिज *m.* (रजत silver, नी- for नीर- chloro-, दुरेय bromide, -इज for खनिज mineral)
Embolomeri (suborder) द्विकीकसा: *m.pl.*
embolomerism = diplospondylism
embolomerous = diplospondylous *adj. Zool.* द्विकीकस
Embolotherium *Paleontol.* (Gk. *embolos* 'wedge' स्फान) स्फानखड्गि-प्रजाति
embolus *Med.* पिण्डास्र *n.*
emboss (to raise in relief) समुद्धरण *n.*
embossed *adj.* समुद्भृत
embossed envelope समुद्भृत वेष्टन
embossed seal समुद्भृत मुद्रा
embosser समुद्धरक, समुद्धर्ता (-र्तृ) *m.*
embossing समुद्धरण *n.*
embrace *vb.* 1 आलिंगन करना
2 अन्तर्निहित करना
embracery *Law* कुलोभन *n.*
Embrithopoda *Paleontol.* (order containing the Arsinoitherium) गुर्वंग-खड्गिगण *m.*
embrittlement भिदुरीकरण *n.*
embrocation द्रवलेप *m.*, मर्दन *n.*
embroider निषीवण *n.*
embroidered निष्यूत (ancient word from Śatapatha-Brāhmaṇa)
embroiderer निषीवक, सूचीशिल्पी (-इन्), पेशस्कार *m.*
embroidery निषीवण, सूचीशिल्प, पेशस् *n.* (used in वाजसनेयि-संहिता and ऐतरेय ब्राह्मण), सूच्यलंकृति *f.* (ornamenting with needlework)
embroidery thread निषीवण-सूत्र
embroidery work सूचीशिल्प-कृति
embroidery yarn सूचीशिल्प-सूत्र
embryo भ्रूण *m.*
foetus गर्भ
embryogeny *Bot.* भ्रूणनिर्माण *n.*
embryology 1 (science) भ्रौणिकी *f.*, भ्रूण-विज्ञान *n.*
2 भ्रूणविकास *m.*
embryonal *adj.* भ्रूण-, भ्रौण
embryonal cell भ्रूण-कोशा
embryonal knob *Anat.* भ्रूण-मुण्ड
embryonal knot *Zool.* भ्रूण-गुच्छ

embryonal mass *Bot.* भ्रूण-पुञ्ज
embryonal tissue भ्रौण ऊति
embryonic *adj.* (of or pertaining to an embryo) भ्रूण-, भ्रौण
embryonic cell भ्रूण-कोशा
embryonic development भ्रूण-विकास
embryonic leaves *Bot.* भ्रौण पर्ण
embryonic medullary rays *Bot.* भ्रूण-मध्यक-रश्मि
embryonic membrane भ्रूण-कला
embryonic midgut *Zool.* भ्रूण-मध्यान्त्र
embryonic notochord भ्रूण-पृष्ठरज्जु
embryonic portion भ्रूण-भाग
embryonic rim भ्रूण-प्रान्त
embryonic shield भ्रूण-वर्म
embryony *Biol.* (condition of having, or the production of, an embryo or embryos) भ्रूणिता *f.*
embryophore *Zool.* भ्रूणभर *m.*
Embryophyta *Bot.* भ्रूणोद्भिद: *f.pl.*
Embryopteris glutenifera = Diospyros peregrina *Bot.*
embryo sac *Bot.* भ्रूण-स्यून
embryotomy 1 (mutilation of a fetus for removal) गर्भोच्छेदन *n.*
2 (dissection of embryos for examination) भ्रूणछेदन *n.*
embus *vb.* 1 (to put on an automotive vehicle) वहित्रारोपण
2 (to get on an automotive vehicle) वहित्रारोहण
E.M.D. (earnest money deposit) स.नि. (सत्यंकार-निक्षेप)
emendation संशुद्धि *f.*
emerald 1 (from Gk. *smaragdos, maragdos*, from Prakrit मरगद, from Skt. मरकत) मरकत *n.*
2 (a colour, yellow-green पीतहरि in hue, saturation and brilliance medium मध्य) मध्यपीतहरि, मरकत-वर्ण
emerald cuckoo *Aves* हरित चातक
emerald dove *Aves* हरित कपोतक
emerald green 1 (a colour, greenish yellow-green पीतातिहरि in hue, of high प्र brilliance) प्रपीतातिहरि, मरकत हरि
2 *Col. Ind.* मरकत-हरि
emeraldine *Col. Ind.* मरकती *f.*
emerald nickel *Mineral.* मरकत-रूपक
emeraldol मरकतल *m.*
emeraude 1 = emerald (colour)
2 = viridian (colour)
emerge *vb.* उन्मज्जन
emerged *adj.* उन्मग्न
emerged ray *Ophthalmol.* उन्मग्न रश्मि
émergence 1 *Phys.* उन्मज्जन *n.*
2 *Bot.* निर्गम *m.*
emergency आपात *m.* (Const.), आपातिक स्थिति, सद्यस्कृत्यता, सद्यस्कृत्य स्थिति *f.*
emergency action आपात-कार्यवाही
emergency barrage *Mil.* आपात-अवष्टम्भ
emergency box आपात-पेटी
emergency call आपात-आह्वान
emergency certificate आपात-प्रमाणपत्र
emergency duty आपाती कर्तव्य
Emergency Duty Assistant Medical Officer आपातिक सहायक भैषजिक अधिकारी
emergency indent आपात-व्यादेश
emergency irrigation scheme आपात-भूसेचन-योजना
emergency medical aid आपातिक चिकित्सा
emergency officer आपात-अधिकारी
emergency powers आपातिक शक्तियां
emergency prescription आपात-योग
emergency procedure आपात-प्रक्रिया
emergency scheme आपात-योजना
emergency station accident chest आपात-स्थान-दुर्घटना-पेटी
emergency stock आपात-स्कन्ध
Emergency Yellow Fever Regulations आपाती पीत-ज्वर-विनियम
emergent *adj.* 1 आपाती (Const.), आपातिक, तुरन्त, सद्यस्कृत्य
2 *Phys.* उन्मज्जत्
emergent call आपाती आह्वान, तुरन्त बुलावा
emergent cases आपाती प्रकरण
emergent contingent expenditure आपाती संभाव्य व्यय
emergent indent आपाती व्यादेश
emergent meeting आपाती अधिवेशन
emergent payment आपाती शोधन
emergent power आपात-शक्ति
emergent ray उन्मज्जद्-रश्मि
emersion *Astron.* उन्मीलन (from सूर्य-सिद्धान्त), उन्मज्जन *n.*
emery कौरव *m.* (from कुरुविन्द corundum)
emery paper कौरव-पत्र
emery wheel कौरव-चक्र
emesis *Med.* वमन *n.*
emetic वमनकारक, वामक
emetic nut *see* common emetic nut
emetic property वमन-गुण, उलटी लाने वाला गुण
emetic weed = lobelia = Indian tobacco (leaves and tops of *Lobelia inflata*) वमघास *m.*
emetina = emetine
emetinae hydrochloridum = emetine hydrochloride
emetine *Pharm.* वमी *f.*
emetine hydrochloride = emetinae hydrochloridum वमी उदनीरेय
E.M.F. (electromotive force) वि.गा.ब. (विद्युद्-गामक बल)
E.M.F. of self-induction आत्म-प्रेरोचित वि.गा.बल
-emia -रक्तता *f.*
-emic -रक्तिक
emigrant उत्प्रवासी (-इन्) *m.*
emigrant agent उत्प्रवास-अभिकर्ता
emigrant vessel उत्प्रवासी पोत
emigrate *vb.* उत्प्रवासन
emigration उत्प्रवास *m.* (Const.), उत्प्रवासन *n.* (*see* banish)
expatriation देश-त्याग, देश-निकाला
emigration agent उत्प्रवास-अभिकर्ता
emigration and expulsion उत्प्रवासन और निर्वासन (both from Const.)
emigration and immigration acts उत्प्रवासन और आप्रवासन अधिनियम
Emigration Commissioner उत्प्रवास-आयुक्त
Emilia *Bot.* हरिणखुरी-प्रजाति
E.flammea (tasselflower) प्रगुच्छपुष्प-हरिणखुरी
E. s o n c h i f o l i a सामान्य-हरिणखुरी (Central India, Kanpur हरिणखुरी)
eminence 1 अग्रगण्यता, प्रतिष्ठा, समुन्नति *f.*
2 *Anat.* कूट, तुंगक *n.*
eminent *adj.* अग्रगण्य, सर्वोपरि, लब्धप्रतिष्ठ
eminent domain सर्वोपरि अधिकार
eminent proficiency (in a language) उत्तम प्रावीण्य
emissary प्रणिधि *m.* (ancient word), भेदी, भेदिया
spy गुप्तचर
emission उद्गिरण, उत्सारण *n.*
emission s p e c t r u m *Phys.* उद्गिरण-रंगावलि
emissive power *Phys.* उद्गिरण-शक्ति
emissivity उद्गिरता *f.*
emit *vb.* *Phys.* उद्गिरण, उत्सारण

emmenagogue *adj*. *Med*. आर्तवोत्सारी (-इन्), आर्तवोत्सारक
emmenin *Zool*. (obtained from the human placenta) जरायुकि *f*.
emmetropia *Ophthalmol*. सुनाभिता *f*.
emollescence 1 मृदुता *f*.
2 उपसान्त्वना *f*.
emolliate *vb*. 1 (to soften) मृदूकरण
2 उपसान्त्वन
emollient *adj*. 1 (softening) मृदूकारी (-इन्)
2 (soothing) उपसान्त्वक
emoluments (the most general word for describing profits from an office) उपलब्धियां (Const.)
emotion *Psychol*. आवेग, क्षोभ *m*., तीव्र-भावना *f*. (*see* feeling)
emotional conflict *Psychol*. भावना-संघर्ष
emotional insanity आवेगजन्य उन्मत्तता
emotional life *Psychol*. भावनामय जीवन
emperor सम्राट् *m*.
empress सम्राज्ञी
monarch एकराज
king राजा
queen रानी, राज्ञी
ruler शासक
president राष्ट्रपति
emperor penguin (the largest known species of penguin) सम्राड् ऊर्ध्वस्थायी
Empetrum *Bot*. (Gk. *empetron* 'a plant growing on rocks') अश्मज-प्रजाति
E. nigrum (crowberry) काकबद्री-अश्मज
emphasize *vb*. बल देना
emphatically बलपूर्वक
emphysema वातिशोथ *m*.
Empidae हल्लीशक-वंश *m*. (see *Empis*)
Empidonax *Zool*. मक्षीग्राहिका-प्रजाति
E. virescens = Acadian flycatcher (tinged with yellow on body and sides) पीतोदर-मक्षीग्राहिका
empire साम्राज्य *n*.
kingdom राज्य
dominion अधिराज्य (*see* colony)
empire acid black = acid blue-black
Empire blue (a colour, greenish-blue नीलाहरि in hue, of low नि brilliance) निनीलाहरि
empire fast orange = fast acid orange G
empire fast red = fast acid red A
empire free trade साम्राज्य अबाध व्यापार
Empire green (a colour, yellow-green पीत-हरि in hue, of low अव saturation and low नि brilliance) न्यवपीत-हरि
Empire Parliamentary Association साम्राज्य-संसद्-मण्डल
empire preference *Econ*. साम्राज्य-अधिमान
Empire yellow (a colour, reddish-yellow पीतारक्त in hue, of very high सु brilliance) सुपीतारक्त
empirical *adj*. *Logic* अनुभव-जन्य, अनुभवाश्रित, आनुभविक
experimental संपरीक्षात्मक
provisional अन्तःकालीन, कार्यनिर्वाहक
probationary परिवीक्षा-, परिवीक्षाधीन
tentative परीक्षात्मक, अस्थायी
empirical formula *Chem*. मात्रिक सूत्र
empirical knowledge अनुभवजन्य ज्ञान
empirical law *Logic* अनुभवजन्य नियम, आनुभविक नियम
empirically अनुभव से, अनुभवतः
empirical psychology आनुभविक मनोविज्ञान, अनुभवजन्य मनोविज्ञान
empirical remedy आनुभविक उपचार
empirical therapeutics आनुभविक चिकित्सा
empiricism (the philosophical theory which attributes the origin of all our knowledge to experience; applied esp. to British philosophy from Locke to Hume) अनुभव-जन्यता *f*., अनुभव-वाद *m*.
Empis *Zool*. (its species may often be observed 'dancing'...Either one or both sexes may perform these aerial evolutions— Imms p.660) हल्लीशक-प्रजाति
E. stercorea (Lat. *stercus* 'dung') करीष-हल्लीशक
emplacement 1 अभिस्थापन *n*.
2 *Mil*. स्थाय *m*.
emplastrum = plaster *Pharm*. पटलेप *m*.
e. belladonnae = plaster of belladonna कण्टालिका-पटलेप
e. cantharidini हरिभृंग-पटलेप
e. cantharidis हरिभृंग-पटलेप
e. opii अहिफेन-पटलेप
e. picis = plaster of pitch अंगार-राल-पटलेप
e. plumbi = plaster of lead सीस-पटलेप
e. resinae = resin plaster उद्यास-पटलेप
e. saponis = plaster of soap स्वफेन-पटलेप
emplectite ताभ्रिशिज *m*. (ता- for ताम्र copper, भि- for भिदातु bismuth, शि- for शुल्वेय sulphide, -इज for खनिज mineral)
employ *vb*. 1 सेवायोजन, सेवायुक्त करना
2 प्रयोजन
appoint नियुक्त करना, नियोजन
in government employ शासन-सेवा में
employed *adj*. 1 सेवायुक्त, लगा हुआ
2 प्रयुक्त
appointed नियुक्त
employee सेवायुक्त, कर्मचारी (-इन्) *m*.
employee's guarantee bond कर्मचारि-प्रत्याभूति-बन्ध
employees in debt ऋणग्रस्त कर्मचारी
employees society कर्मचारि-समिति
Employees' State Health Insurance Corporation कर्मचारि-राज्य-स्वास्थ्य-आगोप-निगम
Employees' State Insurance Act कर्मचारि-राज्य-आगोप-अधिनियम
employer सेवायोजक, स्वामी (-इन्) *m*.
employers' liability सेवायोजक-देयता
employers' liability insurance सेवायोजक-देयता-आगोप
employment सेवायुक्ति *f*., सेवायोजन *n*., सेवा *f*.
appointment नियुक्ति, नियोजन
employment agency सेवायोजनाभिकरण
employment agent सेवायोजन-अभिकर्ता
employment bureau सेवायोजनालय *m*.
employment exchange सेवायोजन-कार्यालय, सेवायोजनालय
employment of child as a labourer बालश्रमिक लगाना
Employment of Children Act बाल-नियोजन-अधिनियम
Employment of Children (Workshop) Rules बालनियोजन- (कर्मशाला) नियम
employment statistics सेवायुक्ति-समंक
employment tax सेवायुक्ति-कर
employment under state = public employment राज्याधीन सेवायुक्ति, राज्य-सेवा
employment with civil police जानपद आरक्षि-विभाग में सेवायुक्ति
emporium विक्रयालय *m*., वाणिज्यस्थल *n*.
empower *vb*. शक्ति देना (Const.)
to be empowered शक्ति होना
empowered in this behalf जिसको

एतदर्थ शक्ति दी गई
empress सम्राज्ञी *f.*
empties रिक्त *n.*, रिक्त डब्बे
empty *adj.* रिक्त
void शून्य
devoid रहित
empty *vb.* रिक्त करना
empty basket रिक्त टोकरी
empty bladder रिक्त आशय
empty container रिक्त आधान (डिब्बा)
empty cream container मलाई का रिक्त डिब्बा
empty flower-basket फूलों की रिक्त डलिया
empty glume *Bot.* अपुष्प तुसपत्र
empty gunny covers रिक्त बोरे
empty haulage *Rly.* रिक्त कर्षण, रिक्त खींचना
emptying time रिक्ति-काल
empty milk can रिक्त दुग्धपात्र
empty milk container दूध का रिक्त डिब्बा
empty outfit रिक्त संभार
empty passenger train *Rly.* रिक्त यात्रि-संयान
empty place रिक्त स्थान
empyema 1 गुहा-पूय *n.*
2 (in the pleural cavity) परिफुप्फुस-पूय *n.*
e/m tube *Phys.* वि/पु नाल
emu *Chem.* (electromagnetic unit वि चु पु (विद्युच्चुम्बिक एकक)
emu (head and neck feathered) पत्रशीर्ष *m.*
emulsibility = emulsifiability
emulsible = emulsifiable
emulsifiability *Physical Chem.* (ability to be emulsified) प्रनिलम्ब्यता *f.*
emulsifiable *adj.* प्रनिलम्ब्य
emulsification प्रनिलम्बन *n.*
emulsifier प्रनिलम्बक *m.*
emulsify प्रनिलम्बन *n.*
emulsin *Chem.* (in almonds specially विशेषतः) विवातामि *f.*
emulsio प्रनिलम्ब *m.*
emulsion 1 (any of various milky liquids) पायस *n.*
2 (milky fluid made by rubbing almonds or other seeds with water) वातामदुग्ध *n.*
3 (oil in water or water in oil) तैलोद *n.*
4 *Physical Chem.* (a suspension of fine particles or globules of a liquid in another) प्रनिलम्ब *m.*
emulsion colloid प्रनिलम्ब श्लेषाभ
emulsion theory = alveolar theory
emulsive *adj.* 1 (of the nature of an emulsion) प्रनिलम्बीय
2 (yielding emulsion) प्रनिलम्ब-जन
3 (emulsifying) प्रनिलम्बयिता (-तृ)
4 (emulsifiable) प्रनिलम्ब्य
emulsoid (a suspension of the nature of an emulsion) प्रनिलम्बाभ *m.*
Emydea = Emydinae
Emydidae कच्छेष्ट-वंश *m.*
Emydinae कच्छेष्टानुवंश *m.*
Emys *Zool.* कच्छेष्ट-प्रजाति (कच्छेष्ट ancient word)
E. blandingii (an American species) पाताल-कच्छेष्ट
E. europea हरिवर्ष-कच्छेष्ट
E. orbicularis (common European pond tortoise) तडाग-कच्छेष्ट
E.N. (north of east) पू.उ. (पूर्वोत्तरा)
enable *vb.* योग्य बनाना (Const.), समर्थ बनाना (Const.)
to enable this office जिससे कि यह कार्यालय ... कर सके
enabling *adj.* समर्थकारी, योग्यकारी (-इन्)
enabling act समर्थकारी अधिनियम
enabling statute समर्थकारी परिनियम
enact *vb. Law* अधिनियम बनाना (Const.), अधिनियमित करना (Const.), अधिनियमन
enacted *adj.* अधिनियमित (Const.)
enactment 1 (act of enacting) अधिनियमन *n.*
2 (that which is enacted) अधिनियमिति *f.* (Const.)
act अधिनियम
measure क्रियाकार
mandate अधिदेश
ordinance अध्यादेश
enact the measure क्रियाकार को अधिनियमित करना
Enaliornis *Zool.* (Gk. *enalios* 'of the sea' + *ornis* 'bird') वरुणविहंग-प्रजाति
enamel *n.* 1 आकाच *m.*
2 *Anat.* (of the teeth) दन्तवल्क *n.*
enamel *vb.* (to inlay or cover with enamel) आकाचन (आकाच-खचन, आकाचावरण)
enameler आकाचक *m.*
enameling आकाचना *f.* (process of...)
enamel kiln *Ceramics* आकाच-आपाक
enamelled *adj.* आकाचित
enamelled basin आकाचित पात्री
enamelled bath tub आकाचित स्नान-पात्र
enamelled bowl आकाचित कटोर
enamelled funnel आकाचित निवाप
enamelled leather आकाचित चर्म
enamelled steel basin आकाचित वज्रायस-पात्री
enamelled tub आकाचित द्रोण
enamelled ware आकाचित भाण्ड, आकाचित बर्तन
enamelled wire आकाचित तन्तु
enamelling oven thermometer आकाचन-कन्दु-तापमान
enamel membrane *Zool.* आकाच-कला
enamel organs *Anat.* (give rise to the enamel of a tooth) दन्तवल्कांग (दन्तवल्क ancient word)
enamel paint आकाच-लेप
enamel-pulp आकाच-गोर्द
enamel tray आकाच-धानी
enamelware आकाच-भाण्ड *n.*
enamel white *Col. Ind.* आकाच श्वेत
enantiomorph *Chem., Cryst.* प्रतिरूप *n.*
enantiomorphic, enantiomorphous *adj. Chem., Cryst.* प्रतिरूपीय
enantiomorphism *Chem., Cryst.* प्रतिरूपता *f.*
enantiomorphous = enantiomorphic
enantiomorphy प्रातिरूप्य *n.*
enantiotropic *adj. Physical Chem.* प्रत्यावर्तिक
enantiotropy *Physical Chem.* प्रत्यावर्तना, प्रत्यावर्तिता *f.*
enarched *adj.* चापीयित
enargite ताशुल्बनेपिज *m.* (ता- for ताम्र copper, शुल्ब- for शुल्बेय sulphide, नेप- for नेपाली arsenic, -इज for खनिज mineral)
enarthrodial joint = enarthrosis उलूखल-सन्धि
enarthrosis = ball-and-socket joint *Anat.* उलूखल-सन्धि = कन्दुक-उलूखल-सन्धि *m.*
enate *adj.* (growing out) उज्जन
enation *Bot.* (any outgrowth from the surface of an organ) उज्जनन *n.*
enation theory उज्जनन-वाद
enbico chrome black F = acidol chrome black F F (*enbico* is en-bi-co, North British Chemical Co., Manchester)
enbico direct black E extra = chlorazol black E extra

enbico direct green B = chlorazol green BN
enbico direct yellow G = direct yellow GG
en bloc एक साथ, इकट्ठे, समूहश:
en bloc transfer (of accounts) सामूहिक स्थानान्तरण
E.N.C. (Engineer-in-Chief) *Rly.* प्र.अ. (प्रमुख अभियन्ता)
encamp *vb.* डेरा लगाना, शिविर-निवेशन
encamping-ground शिविर-भूमि, शिविर-स्थान
encampment *Mil.* (a locality containing a body of troops quartered in tents) शिविर-निवेश, निवेश *m.*
encapsulation प्रावरण *n.*
encased *adj.* धानी-गत
encashment रोककरण *n.*, भुनाना
encashment of a cheque धनादेश भुनाना
encashment schedule रोककरण-अनुसूची
Enceladus *Astron.* द्वितीय उपशनि *m.*
Encephalartos *Bot.* मज्जकाल-प्रजाति
E. caffer (Kaffir bread, the pith मज्जक is used as food) सामान्य मज्जकाल
E. horridus भीषण मज्जकाल
encephalitis मस्तिष्ककोप *m.*
encephalitis lethargica तन्द्राकारी मस्तिष्ककोप
encephalocele *Med.* मस्तिष्कवर्धम *m.*
encephalocoele *Zool.* (cavity within the brain) मस्तिष्कगुहा *f.*
encephalography मस्तिष्कचित्रणा *f.*
encephalon *Anat.* मस्तिष्क *n.*
enchanter's nightshade मोहिनीमाची *f.* (cf. माची in काकमाची 'black nightshade')
enchyma *Zool.* (the formative juice of the tissues) ऊतिकर *m.*
-enchyma = -enchyme *Zool.* -ऊति
-enchyme = -enchyma
encircle *vb.* 1 परिवृत करना, घेरना, घेरा डालना
2 *Phys.* वलयन
encircled *adj.* 1 परिवृत
2 वलयित
Encke's comet (noteworthy for its 3·3 years) त्रिवर्ष-धूमकेतु *m.*
encl. (enclosures) स.प. (सहपत्र)
en clair (in actual words, as opposed to code) शब्दों में
enclave 1 परिवृति *f.*
2 *Petrog.* (= inclusion) अन्तरावेश *m.*
enclose *vb.* समावरण (*cf.* संवरण close), साथ में डालना, साथ भेजना, बन्द करना
enclosed *adj.* 1 समावृत, बन्द
2 *Bot.* संवृत
enclosed air समावृत वायु
enclosed all connected papers सब संबद्ध पत्र समावृत (साथ में) हैं
enclosed arc lamp संवृत चाप-दीप
open arc lamp विवृत चाप-दीप
enclosed court समावृत प्रांगण
enclosed letter सह-पत्र
enclosed place समावृत स्थान
enclosed within brackets अभिवृत, अभिवारों में बन्द
enclose in double covers दो आवरणों में बन्द करना
enclosure 1 (fence) समावृति *f.*, बाड़ा
2 (as, to a letter) सहपत्र, समावृत *n.*
3 समावरण *n.*
enclosures to letters सहपत्र *n.*
encompass *vb.* परिवलयन
encompassed *adj.* परिवलयित
encounter *Mil.* प्रतियुध् *f.*
encourage *vb.* प्रोत्साहित करना, प्रोत्साहन देना (Const.)
embolden निर्भीक बनाना, साहसान्वित करना
encouragement प्रोत्साहन, उत्साहन, उत्साहवर्धन *n.*
encouragement of trade and industry व्यापार और उद्योग को प्रोत्साहित करना
encroach *vb.* *Law* अन्याक्रान्त करना (used in Telugu)
intrude बलात्प्रवेश करना, घुस जाना
trespass अनधिप्रवेश करना
transgress उत्क्रमण करना
infringe अतिलंघन करना
contravene उल्लंघन करना (Const.)
violate अतिक्रमण करना (Const.)
encroacher अन्याक्रामक *m.*
encroachment *Law* अन्याक्रान्ति *f.*
encroachment register अन्याक्रान्ति-पञ्जी
encrust = incrust *vb.* पर्पटी-छादन, पर्पटी-भवन
encumber *vb.* 1 भाररोधन, भाररुद्ध करना
2 *Law* भारग्रस्त करना
charge भारित करना
mortgage बन्धक करना
pledge प्राधीयित करना
hypothecate उपप्राधीयित करना
encumbered *adj.* *Law* भारग्रस्त, भाररुद्ध
encumbered estate भारग्रस्त संपदा (Const.)
Encumbered Estates' Act भारग्रस्त-संपदा-अधिनियम
encumbered with debts and liabilities ऋण और देयताओं से भारग्रस्त
encumbrance *Law* भार (Const.), भाररोध *m.*
encumbrancer *Law* (holder of an encumbrance) भारधारी (-इन्) *m.*
encyclopaedia विश्वकोष *m.*, ज्ञानगंगा *f.*
dictionary शब्दकोष
glossary शब्दावलि
lexicon शब्दकोष, पुराकोष
vocabulary शब्दसंग्रह, शब्दभण्डार
index देशना
nomenclature नामावलि
terminology पारिभाषिक शब्दावलि, परिभाषा
encyst *vb.* *Zool.* परिकोष्ठन
encysted *adj.* *Zool.* परिकोष्ठित
encystment *Zool.* परिकोष्ठन *n.*
end *n.* 1 अन्त *m.*
2 (a limit or boundary of any area) अन्त *m.*, सीमा *f.*, छोर
3 कोटि *f.*, सिरा
4 अग्र *n.*
5 अवसान *n.*, समाप्ति *f.*
6 (death) अन्त, मृत्यु *m.*
7 (conclusion, consequence) अन्त, परिणाम *m.*, समाप्ति *f.*
8 (purpose) उद्देश्य, उद्दिष्ट *n.*
9 *Textiles* see *ends*
end *vb.* अन्त करना, समाप्त करना
Endamoeba = Entamoeba अन्तःकामरूपि-प्रजाति
E. coli मलाशय-अन्तःकामरूपी
E. gingivalis दन्तमांस-अन्तःकामरूपी
E. histolytica आमकारी अन्तःकामरूपी
endanger *vb.* भयास्पद बनाना, संकटापन्न करना (Const.), संकट में डालना (Const.)
endarch *adj.* *Bot.* (beginning from inside) अन्तरारम्भ
end-body = cytase *Med.* कोशेद *m.*
end-brain = telencephalon *Anat.* अन्त्य-मस्तिष्क
end-bulb *Anat.* अन्त्य-कन्द
end cell-wall *Bot.* अन्त्य कोशाभित्ति
end correction *Phys.* अन्त-शोधन
endeavour प्रयास (Const.), प्रयत्न *m.*
endeavour *vb.* प्रयास करना (Const.) (*see* attempt)
endemic *adj.* स्थानिक
enphytotic उद्भिद्स्थानिक

enzootic पशुस्थानिक, प्राणिस्थानिक (*see* epidemic)
endemic disease स्थानिक रोग
ending with acute pyramids *Mineral.* तीक्ष्ण स्तूपान्त
endite *Zool.* (Gk. *endon* 'within'. One of the appendages of the inner side of a limb--Web.) अन्तरंग *n.*
endless *adj.* 1 अनन्त
2 (as, a cord) *Math.* अग्र-रहित, अनग्र
3 (as, a belt) निरन्त, अन्तहीन
endless rubber shelling band निरन्त त्रितुषन-घृत्रिपट्ट
endless string *Dynamics* अन्तहीन डोरी
end line अन्त-रेखा, सीमा-रेखा
endo- अन्तर्-
endoascus *Mycol.* (an inner ascus) अन्तर्धानी *f.*
endobasidial *Mycol.* अन्तःप्रकणीधर-
endobasidium *Mycol.* अन्तःप्रकणीधर *m.*
endobiotic (living within, as a parasite—Jackson) अन्तर्जीवी (-इन्)
Endoblastica = Enterogona
endocarditis *Med.* हृदन्तश्छदकोप *m.*
endocarditis lenta मन्द हृदन्तरच्छदकोप
endocardium *Anat.* (a membrane lining the cavities of the heart) हृदन्तश्छद *m.*
endocarp (fruit) *Bot.* अन्तर्भित्ति *n.*
endocarpous *adj. Mycol.* (having the mature hymenium कलावर covered over) अन्तःकलावर
endochiton *Bot.* अन्तरावर *m.* (McLean I.142)
endochondral *Zool.* अन्तःकास्थि *n.*
endochondral ossification *Physiol.* अन्तःकास्थि-अस्थीयन
endochrome *Bot.* अन्तर्वर्ण *m.*
endochrome plate अन्तर्वर्ण-पट्ट
endoconidium *Mycol.* (a conidium formed inside a hypha) अन्तःकणी *f.*
endocranium *Zool.* अन्तःकर्पर *m.*
endocrine *n. Physiol.* 1 (an internal secretion) अन्तरासर्ग *m.*
2 = endocrine gland
endocrine *adj.* (secreting internally) अन्तरासर्गी (-इन्)
endocrine gland *Anat.* अन्तरासर्गी ग्रन्थि
endocrine organ अन्तरासर्गी अंग
endocrinology अन्तरासर्ग-विज्ञान *n.*, अन्तरासर्गिकी *f.*
endocyst *Zool.* (soft layer of the body-wall) अन्तःकोष्ठ *m.*
endoderm = entoderm *Zool.* अन्तःस्तर *m.*
endodermal epithelium *Zool.* अन्तःस्तरीय अधिच्छद
endodermal lamella *Zool.* अन्तःस्तर-दली
endodermis *Bot.* अन्तःस्तर *m.*
endoderm lamella *Zool.* अन्तःस्तर-दली
Endodermophyton (a genus of fungi which attacks the skin) अन्तश्चर्मक-प्रजाति
endoectothrix (a ringworm fungus which produces spores both on the interior and exterior of the hairs) बहिरन्तःकेशक *n.* (-क for कवक fungus)
endoenzyme *Biochem.* अन्तर्विकर *m.*
end of crop सस्य का अन्त
endogastric *adj. Zool.* 1 (curving backwards) पश्चवक्र
2 (within the stomach) अन्तर्जठर
endogenous *adj.* (roots) *Bot.* आन्तरजात
to be produced endogenously आन्तरजात होना
endogenous branching *Bot.* आन्तरजात शाखोद्गमन
endogenous origin *Bot.* आन्तरजात उद्भव
endogonidium *Mycol.* (a gonidium having its development inside a receptacle) अन्तःकणी *f.* (gonidium = conidium कणी)
Endolimax nana *Parasitol.* (it has a distinctive nucleus) वामन विन्यष्टिक *n.*
Endolimax williamsi = Iodamoeba buetschlii
endolithic *adj. Mycol.* (in or on a stone) अधिपाषाण
endolymph *Anat.* अन्तर्लसीका *f.*
endolymphatic duct *Zool.* अन्तर्लसीका-प्रणाली
endolymphatic fossa *Zool.* अन्तर्लसीका-खात
endometritis *Med.* गर्भकला-कोप *m.*
endometrium *Anat.* (the mucous membrane lining the uterus) गर्भकला *f.*
endomitosis *Zool.* अन्तर्भाजन *n.*
endomixis *Zool.* (reorganization of macronucleus) अन्तर्घटन *n.*
Endomyces (endo- for endospore अन्तर्बीजाणु) अन्तर्बीजक-प्रजाति
endomysium *Anat.* अन्तःपेशीक *m.*
endoneurium *Anat.* चेतातन्तुयुज *m.*
end-on-position *Phys.* (tangent 'A' position in magnetism) अग्राभिमुख स्थिति
endoparasite *Zool.* अन्तःपरजीवी (-इन्) *m.*
endoparasitic *adj.* अन्तःपरजीवी (-इन्)
endoperidium *Mycol.* (the inner layer of the peridium बीधावरण) अन्तर्बीधावरण *n.*
endophragm *Zool.* (formed by the apodemes अन्तःप्रवर्ध of the thoracic region उरस् of *Crustacea*) उरोन्तर्वर्ध *m.*
endophragmal *Zool.* उरोन्तर्वर्ध-
endophragmal skeleton *Zool.* उरोन्तर्वर्ध-कंकाल
endophragmal system *Zool.* उरोन्तर्वर्ध-संहति
endophyte *Bot.* 1 *n.* (a plant living inside another organism) अन्तरुद्भिद् *f.*
2 *adj.* अन्तारोही (-इन्)
endophytic *adj. Bot.* अन्तारोही, अन्तर्वासी (-इन्)
endophytic plant अन्तर्वासी पादप
endoplasm *Biol.* अन्तःप्ररस *m.*
endopleura = tegmen
endopleurite *Zool.* (lateral apodeme) पार्श्व अन्तःप्रवर्ध *m.*
endopodite *Zool.* अन्तरुपांग *n.*
Endoprocta *Zool.* (anus opening inside ...) अन्तर्गुदाः *m.pl.*
Endopterygota *Zool.* (wings develop for a time inside the body) अन्तर्विकासिपक्षाः *m.pl.*
end organ *Physiol.* अन्तांग *n.* (but in sensory structures, आद्यंग beginning organ, where sensations begin; only in motor structures अन्तांग)
end or object of life जीवनोद्देश्य
endorse *vb.* 1 *Com.* (Lat. 'to write on the back') पृष्ठांकन (Const.)
2 अंकन (Const.)
endorse a bill विपत्र-पृष्ठांकन
endorse a cheque धनादेश-पृष्ठांकन
endorsed *adj.* 1 *Com.* पृष्ठांकित (Const.)
2 अंकित (Const.)
endorsed officially अधिकृत रूप से पृष्ठांकित
endorsee *Com.* पृष्ठांकिती (-इन्) *m.*
endorsee in due course यथाक्रम पृष्ठांकिती
endorsement *Com.* पृष्ठांकना *f.*, पृष्ठांकन *n.*
entire endorsement संपूर्ण पृष्ठांकना
facultative endorsement ऐच्छिक पृष्ठांकना
general endorsement सामान्य पृष्ठांकना
partial endorsement आंशिक पृष्ठांकना
qualified endorsement विशेषित पृष्ठांकना

sans recourse endorsement दायित्व-रहित पृष्ठांकना
special endorsement विशेष पृष्ठांकना
valid endorsement मान्य पृष्ठांकना
endorsement confirmed पृष्ठांकना की पुष्टि हो गई
endorsement in blank = blank endorsement अनाम पृष्ठांकना
endorsement in full पूर्ण पृष्ठांकना
endorsement of licence अनुज्ञप्ति-पृष्ठांकना
endorsement of receipt प्राप्ति-पृष्ठांकना
endorsement on G. P. notes शासकीय वचन-पत्रों पर पृष्ठांकना
endorsement required पृष्ठांकना चाहिए
endorsement to this effect इस आशय की पृष्ठांकना
endorsement without recourse = sans recourse endorsement दायित्व-रहित पृष्ठांकना
endorse over (make over one's right to another person) अन्य के हित में पृष्ठांकित करना
endorser पृष्ठांकक *m.*
endorsing पृष्ठांकन *n.*
endosaprophytism *Mycol.* अन्तर्मृतोपजीविता *f.*
endosclerotium *Mycol.* अन्तर्जालाश्म *m.* (a sclerotium जालाश्म of endogenous origin)
endoscopic embryo *Bot.* अन्तरग्र भ्रूण
endoscopy *Med.* अन्तरीक्षा *f.*
endoskeleton *Zool.* अन्तर्कंकाल *m.*
endosmosis *Physical Chem.*, *Physiol.* अन्तरासृति *f.*
endosperm *Bot.* भ्रूणपोष *m.*
endospermic *adj. Bot.* भ्रूणपोषी (-इन्)
endospermous *adj. Bot.* भ्रूणपोषी (-इन्)
endospore *Biol.* अन्तर्बीजाणु *m.*
endosporium = intine
endosternite अन्तर्-अधरपट्ट *m.*
endosteum *Anat.* अन्तरस्थ *n.* (अस्थ्नोऽन्तः)
endostyle *Zool.* (precursor of thyroid gland) पूर्वगलग्रन्थि *m.*
Endostylophora *Zool.* (suborder) पूर्वगलग्रन्थिक-अनुगण *m.* (pharynx with endostyle पूर्वगलग्रन्थि)
endosymbiosis *Plant Pathol.* (symbiosis in which the microsymbiote develops within the body of the other symbiote) अन्तःसहजीवन *n.*
endotergite *Zool.* अन्तःपृष्ठपट्ट *m.*
endothecium *Bot.* 1 अन्तरास्तर *m.*
2 अन्तस्तृति *f.*
3 (dehiscent lining of the anther) स्फोटास्तर *m.*
Cf. amphithecium बाह्यास्तर
endotheli-, endothelio- अन्तश्छद्-
endothelial *adj.* अन्तश्छदीय
endothelio-, endotheli- अन्तश्छद्-
endothelio-chorialis *Zool.* अन्तश्छद्-भ्रूणवेष्ट *m.*
endothelio-cyte *Anat.* अन्तश्छद्-कोशा *f.*
endotheliolysin अन्तश्छदांशि *f.*
endothelium *Anat.* अन्तश्छद *m.*
endothermic = endothermous *adj. Chem.* (a reaction occurring with absorption of heat) तापचूषी (-इन्)
endothermous = endothermic
endothermy (surgical production of heat within the tissues...) अन्तस्तापन *n.*
Endothiodon *Zool.* हानव्यदन्त-प्रजाति
endothorax *Zool.* (the system of apodemes अन्तःप्रवर्ध in the thorax उरस् of arthropods) उरोन्तःप्रवर्ध *m.*
endothrix *Mycol.* (living inside a hair) अन्तःकेशक *n.* (-क for कवक fungus)
Endothrix (found within the hair-shaft) अन्तःकेशकानि *n.pl.*
endotoxin *Immunol.* अन्तर्विष *f.*
endotrophic *adj.* (fungus) (living within the cells of the roots of certain plants) अन्तर्वर्धी (-इन्)
endotrophic mycorhiza *Bot.* अन्तःकवकमूलता
endotrypsin अन्तरभिपाचि *f.*
endow *vb.* प्रदान करना (Const.), नीवि देना
endowed institution (maintained by an endowment) नीविभृत संस्था
endowed with -संपन्न
endowment 1 नीवि *f.* (ancient word), स्थायी निधि *m.*
2 (religious) धर्मस्व *n.* (Const.)
3 (gift of nature) देन
endowment assurance नीवि-प्रगोप
endowment insurance नीवि-आगोप
endowment policy नीवि-गोपलेख
endozoic *adj. Mycol.* अन्तर्जीव, अन्तर्जीवी (-इन्)
end paper *Bookbinding* अन्त-पत्र
end-plate *Anat.* अन्त-पट्ट
end point 1 (that stage in titration at which the reaction is complete) अन्तिम बिन्दु
2 = equivalence point समार्हता-बिन्दु
end product *Bot.* अन्त-सृष्ट *n.*
ends *Textiles* (warp threads) तानक-सूत्र, (in compounds) तानक *n.*
end-sac *Zool.* अन्त-स्यून
Endt. (endorsement) पृ. (पृष्ठांकना)
end terms = extremes *Math.* अन्त-पद
endurance 1 स्थायित्व *n.*
2 तितिक्षा, सहिष्णुता, सहनशक्ति *f.*, धीरज
end view *Engin.*, *Automobile* अन्त-दृश्य
end wall *Bot.* अन्त-भित्ति
E.N.E. (east north east) पू.पू. (पूर्वैशानी)
-ene *Chem.* (substitute of -ane indicating the presence of one double bond) -एन्य *n.*
enema 1 बस्तिकर्म *n.*
2 बस्तियन्त्र *n.*
enema can बस्ति-पात्र
enema nozzle बस्ति-प्रोथ
enemy शत्रु *m.* (Const.)
foe वैरी
adversary प्रतिपक्षी
antagonist विरोधी
opponent प्रतिद्वन्द्वी
enemy country शत्रु-देश
Enemy Foreigners Order शत्रुविदेशि-आदेश
enemy in sight दृश्य शत्रु
enemy property शत्रु-संपत्ति
enemy state शत्रु-राज्य
energetic *adj.* ऊर्जस्वी (-इन्)
energetically ऊर्जया
energetics 1 ऊर्जा-विज्ञान *n.*
2 ऊर्जा-वाद *m.*
energize *vb.* ऊर्जायन, ऊर्जाप्रदान
energized *adj.* ऊर्जायित
energizing circuit ऊर्जाप्रद परिपथ
energy *Phys.* ऊर्जा *f.*
power शक्ति
force बल
energy communicated to the system संहति में संचारित ऊर्जा
energy equation *Mach.* ऊर्जा-समीकार
energy-giving *adj.* ऊर्जाप्रद, शक्तिप्रद
energy-giving foods ऊर्जाप्रद खाद्यपदार्थ, शक्तिप्रद खाद्यपदार्थ
energy-giving oil ऊर्जाप्रद तैल
energy hump ऊर्जा-शिखर
energy level ऊर्जा-तल
quantum state ऊर्जाणु-अवस्था
energy loss ऊर्जा-हानि
energy of activation कर्मण्यन-ऊर्जा
energy of oscillation *Phys.* प्रदोलन-

ऊर्जा
energy of translation स्थानेतरण-ऊर्जा
energy output ऊर्जा-प्रदा
energy radiation *Phys.* ऊर्जा-विकिरण
energy release ऊर्जोन्मोक
energy transformation ऊर्जा-परिवर्तन
enervated *adj. Zool.* चेताप्रदत्त
enervation of an organ *Zool.* अंग-चेता-प्रदाय
enface *vb.* (to write or print on the face of a draft or bill) मुखांकन
enfaced *adj.* मुखांकित
enface for payment शोधन के लिए मुखांकन
enfacement 1 मुखांकन *n.*
2 (that which is enfaced) मुखांकित *n.*
enfilade एकसूत्रता *f.*
1 (arrangement in opposite and parallel rows) अभिन्यास *m.*
2 (a vista down a lane, hallway, etc.) एकसूत्रदृष्टि *f.*
3 *Mil.* (a condition permitting delivery of fire...) गोल्यता, गोलन-शक्यता *f.*
enforce *vb.* 1 प्रवर्तन, प्रवर्तित करना (Const.), लागू करना (Const.)
2 पालन करना, बाध्य करना, करवाना, कराना
enforceability प्रवर्त्यता *f.*
enforceable *adj.* प्रवर्त्य, प्रवर्तनीय (Const.)
enforce a right अधिकार-प्रवर्तन
enforced बाध्य, बाधित, बलात्
enforced absence बाध्य अनुपस्थिति, बलात् अनुपस्थिति
enforced halt बलात् विराम
enforced labour = forced labour विष्टि *f.* (ancient word. Mar. वेठ), बलात् श्रम *m.*, बलात् कर्मयोजन *n.*, बेगार
enforcement प्रवर्तन (Const.), पालन *n.*
enforcement of calls याचनाओं का प्रवर्तन
enforcement of lien धरणाधिकार-प्रवर्तन
enforcement of rights अधिकार-प्रवर्तन
enforcement staff प्रवर्तन-कर्मचारी
enforce restraint संयम कराना
enforce specific performance यथावत् पालन के लिए बाध्य करना
enforce surrender अध्यर्पण के लिए बाध्य करना
enforcing a right अधिकार-प्रवर्तन
enfranchise *vb.* 1 (to set free) मुक्त करना, दास्यमुक्त करना
2 (to endow with a franchise) मताधिकार देना
enfranchisement 1 मताधिकार *m.*, मताधिकार-दान *n.*
2 दास्य-मोचन *n.*
engage *vb.* 1 लगना, लगाना, अभियोजन, व्यापृत करना
2 (to place under obligation to do or forbear doing something as by a pledge) वचनबद्ध करना (होना)
3 *Mil., Com.* अभियोजन
4 (at 1.00 hours) *Gunnery* (open up fire at 1.00 hours) गोलन
engaged *adj.* 1 अभियुक्त, अभियोजित, लगा हुआ,-रत, -ग्रस्त
2 वचनबद्ध
3 व्यापृत
engaged head *Med.* ग्रस्त सिर
engaged in public life सार्वजनिक जीवन-रत
engaged in war युद्ध-रत
engaged line *Rly.* व्यापृत तन्तु
engagement 1 अभियुक्ति *f.*
2 (pledging...) वचनबन्ध *m.*
3 (betrothal) वाग्दान *n.*, मंगनी, सगाई
4 (appointment) नियुक्ति *f.*
5 *Mil.* संयुध् *f.*, अभियोग *m.*, अभियुक्ति *f.*
Engelhardtia *Bot.* कोपिफला-प्रजाति
E. acerifolia कुट्टिमद्रुपर्ण-कोपिफला
E. spicata (the nuts have irritant hairs—Tr.III.900) सामान्य-कोपिफला
Engelmann's spruce (wood resembles white pine) श्वेत प्रसरल
engine गन्त्र *n.* (from the causative गमयति 'to cause to go', with the suffix -त्र as in the word यन्त्र from √यम् 'to control')
engine crew *Rly.* गन्त्र-कारुक
engine driver गन्त्र-चालक
engineer अभियन्ता (-तृ) *m.*
superintending engineer अधीक्षण-अभियन्ता
executive engineer निष्पादन-अभियन्ता
assistant engineer सहायक अभियन्ता
engineer-in-chief *Rly.* प्रमुख अभियन्ता
Chief Engineer मुख्य अभियन्ता
engineering 1 *n.* आभियान्त्रिकी *f.*
2 *adj.* आभियान्त्रिक
engineering chemistry आभियान्त्रिक रसायन
Engineering College आभियान्त्रिक महाविद्यालय
engineering company आभियान्त्रिक समवाय
engineering department आभियान्त्रिक विभाग
engineering details आभियान्त्रिक विस्तर
engineering disadvantage आभियान्त्रिक असुविधा
engineering establishment आभियान्त्रिक स्थापना
engineering feat आभियान्त्रिक आश्चर्य
engineering school आभियान्त्रिक विद्यालय
engineering section आभियान्त्रिक अनुभाग
Engineering Services, classes I and II आभियान्त्रिक सेवाएं, वर्ग १ और २
engineering standard committee आभियान्त्रिक-प्रमाप-समिति
engineering works आभियान्त्रिक कर्मान्त
Engineer Officer अभियन्ता अधिकारी
engineers' chain = hundred foot chain *Surv.* अभियन्तृ-शृंखला, शतिक शृंखला, शतिका *f.*
engineer's store अभियन्तृ-संग्रहागार
engineer training अभियन्तृ-प्रशिक्षण
engine in steam बाष्पायमान गन्त्र
engineman गान्त्रिक *m.*
engine oil गन्त्र-तैल
engine power गन्त्र-शक्ति
engine room गन्त्र-कोष्ठ
engine shed *Rly.* गन्त्र-छादक
engine turner *Rly.* (E.T.) (he takes over the engine as it comes from a trip, etc.) गन्त्र-परिचारक (ग.प.)
englacial drift हिमान्यन्तरूढ
englacial moraine हिमान्यन्तर्हिमोढ
englacial stream हिमान्यन्तःस्रोत
England आंगलदेश *m.* (French *Angleterre*)
English आंगल, अंग्रेजी
English copper process = Welsh process *Chem.* (for reduction of copper ore in reverberatory प्रतिक्षेपी furnace) प्रतिक्षेपि-ताम्र-विधा
English daisy = Bellis perennis बहुवर्षसुन्दरा
English elm (a variety that is not continental) आंगल-उपकर
English green 1 = Brunswick green प्रपीताताहरि
2 = Scheele's green मध्यपीतहरि
English mandrake = bryony *Pharm.*

शिबवल्ली-मूल
Englishman's foot = plantain (*Plantago major*) प्रथपर्णी *f.*
English marjoram (*Origanum vulgare*) मृदुमरु *m.* (Tel. मृदुमरुवमु)
English marriage आंगलदेशीय विवाह
English meadow grass (*Lolium perenne*) *Bot.* नीवारिकाघास *m.*
English oak आंगल वञ्जु
English office record-room आंगल-कार्यालय-अभिलेख-कोष्ठ
English pink = Dutch pink (a colour, reddish-yellow पीतारक्त in hue, of very high सु brilliance) सुपीतारक्त
English record-room आंगल-अभिलेख-कोष्ठ
English red 1 *Col. Ind.* आंगल रक्त
2 (a colour, reddish red-yellow पीतातिरक्त in hue, of high उद् saturation) उत्पीतातिरक्त
English sea wormwood (*Artemisia maritima*) खुरपुष्पिका *f.* (Basu)
English stavesacre = Ranunculus arvensis पीत नवनीतचष *m.*
English system आंगल पद्धति
English treacle = garlic mustard (*Alliaria officinalis*) लशुनसर्षप *m.*
English verdigris *Col. Ind.* आंगल-हरिकी
English version आंगल संस्करण
English violet (*Viola odorata*) नीलपुष्प *m.* (Basu)
English yellow *Col. Ind.* आंगल पीत
engorgement *Med.* (an overfullness of the vessels in some parts, hyperemia) अधिरुधिरता *f.*
engram *Psychol.* स्थायी संस्कार *m.*
engrave *vb.* उत्किरण
engraved *adj.* उत्कीर्ण
engraved scale उत्कीर्ण श्रेणी
engraved stone उत्कीर्ण प्रस्तर, उत्कीर्ण पत्थर
engraver उत्किरणकार, उत्किरक *m.*
engraving 1 उत्किरण *n.*
2 उत्कीर्ण *n.* (चित्र)
engross *vb.* 1 (to make a fair copy) स्वच्छ प्रति बनाना
2 (to buy up an article in order to increase prices) हस्तेकरण
engrosser हस्तेकर्ता (-तृ) *m.*
engulf *vb.* (to swallow up as in a gulf) परिगिरण
engulfed *adj.* परिगीर्ण
enhance *vb.* बढ़ाना, वर्धन
enhanced *adj.* वर्धित, बढ़ाया हुआ
enhanced ground rent बढ़ाया हुआ भू-भाटक
enhanced punishment वर्धित दण्ड
enhanced rate वर्धित अर्घ
enhancement वर्धन *n.*, बढ़ाना, बढ़ती
enhancement of sentence दण्डादेश बढ़ाना
enhancement of value अर्घ-वर्धन
Enhydra *Zool.* = Enhydris
Enhydra *Bot.* हिलमोचिका-प्रजाति
E. fluctuans सामान्य-हिलमोचिका (B., N. हिल्मोचिका Ben. *hingcha* Hin. *haruch*)
Enhydrinae *Zool.* वरुणोद्रानुवंश *m.*
Enhydris *Zool.* (genus of the sea otter) वरुणोद्र-प्रजाति
Enicostemma *Bot.* नागजिह्वा-प्रजाति
E. littorale सामान्य-नागजिह्वा (B., M., Ben. नागजिह्वा)
Enicurinae *Aves* द्विपुच्छानुवंश *m.* (अनुवंश subfamily)
Enicurus *Aves* द्विपुच्छ-प्रजाति (fork-tail द्विपुच्छ)
Enif = ε Pegasi *Astron.* पञ्चम भद्रक *m.*
enigmatite = aenigmatite
Enigmocarpon *Bot.* (a fossil) प्रहेलीफल-प्रजाति
E. parijai परिजय-प्रहेलीफल (परिजय proper name)
enjoin *vb.* 1 (to direct with an authority) आदिष्ट करना
2 (to prohibit or restrain by a judicial order or decree) न्यायनिषेध करना
enjoy *vb.* 1 आनन्द करना
2 *Law* उपभोग करना
enjoyed *adj. Law* उपभुक्त
enjoyment *Law* उपभोग *m.* (Const.)
enjoyment as of right साधिकार उपभोग
enjoy the benefit हित का उपभोग करना
enkisel brown = golden brown
enlarge *vb.* परिवर्धन, वर्धन, बढ़ाना
increase वृद्धि करना
extend विस्तार करना (*see* afforce)
enlarged परिवर्धित, वृद्धिप्राप्त
enlarged head परिवर्धित शीर्ष
enlarged spleen वृद्धिप्राप्त प्लीहा
enlargement 1 परिवर्धन *n.*, वृद्धि *f.*, वर्धन *n.*
2 *Photog.* परिवर्धन *n.*
enlargement of spleen प्लीह-वृद्धि
enlargement of the liver यकृद्-वृद्धि
enlarger *Photog.* चित्रवर्धक *m.*, परिवर्धित्र *n.*
enlightenment ज्ञानोद्दीप्ति *f.*, बोध *m.*
learning विद्वत्ता
knowledge ज्ञान, जानकारी
training प्रशिक्षण
education शिक्षा
instruction शिक्षण, पाठन
breeding अभिशिक्षण
enlist *vb.* 1 भर्ती करना
2 (as, support) प्राप्त करना
enlisted *adj.* भर्ती हुआ, भर्ती किया हुआ
enlistment भर्ती
enlistment allowance भर्ती-भत्ता
enlist support समर्थन प्राप्त करना, सहायता प्राप्त करना
enmeshed *adj.* जालबद्ध, बद्ध
enmity शत्रुता *f.*
enneacarbonyl नवांगारल *n.*
enneaploid *adj. Zool.* नवगुण
enol *Chem.* एन्यव *m.*
-enol (-*ene* + -*ol*) -एन्यव *m.*
enolate *Chem.* एन्यवीय *n.*
enolic *adj. Chem.* एन्यविक
enolizable *adj. Chem.* एन्यवन-योग्य, एन्यवनीय
enolization *Chem.* एन्यवन *n.*
enolize *vb. Chem.* (to convert into an enol; to become enolized) एन्यवन (एन्यव-करण, एन्यव-भवन)
enormous *adj.* अतिमात्र, विपुल, भीषण
enormous crime भीषण अपराध (enormous 'exceedingly wicked, monstrous')
enphytotic *adj.* उद्भिदस्थानिक (*see* endemic)
enphytotic disease स्थानिक उद्भिद्रोग
enquire *vb.* परिपृच्छन, परिपृच्छा करना, जांच करना
inquest मरणान्वेषण
investigate अनुसंधान करना
search अन्वेषण करना, ढूंढना
enquire and report जांच करके प्रतिवेदन करना
enquire into the offence अपराध की जांच करना
enquiring officer परिपृच्छक अधिकारी, परिपृच्छाधिकारी
enquiry 1 परिपृच्छा *f.*, जांच, पूछताछ
2 = investigation *Statistics* अनुसंधान *n.*
interrogation परिप्रश्न

investigation अनुसंधान
inspection निरीक्षण
inquisition संपृच्छा
inquest मरणान्वेषण
examination परीक्षा
exploration समन्वेषण
scrutiny परिनिरीक्षा
search अन्वेषण
enquiry clerk सूचना-लिपिक, परिपृच्छा-लिपिक
enquiry committee परिपृच्छा-समिति
enquire into or try any charge किसी दोषारोप की परिपृच्छा अथवा अन्वीक्षा करना
enquiry office परिपृच्छालय, पृच्छालय, सूचनालय *m.*
Enquiry Officer परिपृच्छा-अधिकारी
enquiry preparatory to commitment उपार्पण-पूर्व परिपृच्छा
enquiry room परिपृच्छालय, सूचनालय
enquiry which ought reasonably to be made परिपृच्छा जो युक्तितः की जानी चाहिए
enrich *vb.* समृद्ध बनाना
enrichment समृद्धि *f.* (Const.)
enroll *vb.* 1 नाम लिखना, नामांकित करना
2 भर्ती करना
register पञ्जीबद्ध करना
record अभिलेखबद्ध करना
enrolled *adj.* 1 नामांकित
2 भर्ती किया हुआ
enrolled clerk नामांकित लिपिक
enrolled persons भर्ती किये हुए व्यक्ति
enroll in an army सेना-प्रवेशन, सेना में भर्ती करना
enrolment नामांकन *n.*
enrolment fee नामांकन-शुल्क
en route 1 (on the way) मार्गे, मार्ग में
2 (along the way) अनुमार्गम्
ensheathe *vb.* आवरण, पर्यावरण
ensheathing leaf-base *Bot.* पर्यावरक पर्णाधार
ensiform *Biol.* ('sword-shaped') असिरूप
ensign (a colour, blue नील in hue, of low अव saturation and very low वि brilliance) व्यवनील
ensilage *vb.* संहरित-रक्षण
ensile *vb.* 1 (to store in a silo) संहरित-संग्रहण
2 (to prepare as silage) संहरित-निर्माण
enslave *vb.* दास बनाना
ensnare (to catch in a snare) जालबद्ध करना, फंसाना
entrap पाशन, फंसाना

entangle संपाशन, उलझाना
enstatite सैभ्रिज *m.* (सै- for सैकतीय silicate, भ्र- for भ्राजातु magnesium, -इज for खनिज mineral)
ensue *vb.* पीछे होना (आना)
ensuing *adj.* आगामी (-इन्)
ensuing financial year आगामी वित्त-वर्ष
ensuing official year आगामी शासन-वर्ष
ensuing week's gazette आगामी सप्ताह का राजपत्र
ensuing year आगामी वर्ष
ensure *vb.* सुनिश्चित करना (Const.), सुनिश्चयन, पक्का करना
secure प्रतिभूत करना
to ensure quick despatch जैसे शीघ्र भेजना सुनिश्चित हो
ensure compliance with the provision सुनिश्चित करना कि उपबन्ध का पालन हो
Entada *Bot.* काकवल्ली-प्रजाति
E. scandens (giant's rattle, lady nut, Mackay bean) सामान्य-काकवल्ली (Mal. *kakkavalli*)
entail *vb.* 1 *Law* (to settle inalienably on a person and his descendants or a certain line of descendants) क्रमनिर्देशन
2 समावेश होना, में अन्तर्गत होना, आवश्यक होना
entailed *adj.* *Law* निर्दिष्टक्रम
entail elaborate discussion जिनमें विस्तृत चर्चा की आवश्यकता है
entailment *Law* क्रमनिर्देशन *n.*
ental limb *Zool.* आन्तर भाग
Entamoeba = Endamoeba
E. buetschlii = Iodamoeba buetschlii
E. williamsi = E. buetschlii
entangle *vb.* संपाशन, संपाशित करना, उलझाना, फंसाना
entangled *adj.* संपाशित, फंसाया हुआ, उलझा हुआ
entanglement 1 संपाशन *n.*, फंसना, उलझना
2 *Mil.* संपाश *m.*
Entelodontidae *Paleontol.* (Gk. *enteles* 'complete, full') अखिलदन्त-वंश *m.*
Entelonychia *Paleontol.* (Gk. *enteles* 'complete' + *onyx* 'claw') पूर्णनखरिणः *m.pl.*
entepicondylar foramen *Zool.* अन्तरुपरिसन्धिकन्द-छिद्र
enter *vb.* 1 प्रवेश करना, घुसना

2 (to make entries) प्रविष्ट करना, लिखना
3 (with *into*) करना (*also see* enter upon)
enter by force बलात् घुस जाना
enter by water, land or air जल, स्थल अथवा वायु मार्ग से प्रवेश करना
entered and initialled, will be लिखा जाएगा और प्रथमाक्षरित किया जाएगा
entered as "prohibited" प्रतिषिद्ध लिखा हुआ
enterepiplocele (hernia of the small intestine and omentum वपा) वपान्त्रवर्ध्म *m.*
enteric *adj.* आन्त्रीय
enteric *n.* (enteric or typhoid fever) आन्त्रज्वर *m.*
enteric caecum आन्त्र-उण्डुक
enteric epithelium आन्त्र-अधिच्छद
enteric fever = typhoid fever आन्त्रज्वर
enteric group of fevers आन्त्र-ज्वर-वर्ग
enteric infection आन्त्रीय संक्रान्तरोग
enter into (an agreement) करना (Const.)
agreement entered into की गई संविद्
enter into a bond बन्धपत्र लिख देना
enter into an agreement संविद् करना
enteritis *Med.* आन्त्रकोप *m.*
Enterobacteriaceae आन्त्रवेत्राणु-कुल *n.*
Enterobius *Zool.* आन्त्रजीव-प्रजाति
E. vermicularis (pinworm) सूचीआन्त्रजीव
enterocele *Med.* (*enteron* 'intestine' + *kele* 'hernia') आन्त्रवर्ध्म *m.*
enteroceptor *Zool.* आन्त्रादाता (-तृ) *m.*
enterococcus *Bact.* आन्त्रगोलाणु *m.*
enterocoele *Zool.* आन्त्रगुहा *f.*
enterocoelic pouch आन्त्रगुहा-धानी
enterocoely आन्त्रगुहीयता *f.*
enterocrinin *Zool.* आन्त्रन्यासर्गि *f.*
Enterogona (gonads lodged in the intestinal loop—Herdmania p.2) आन्त्रप्रजनाः *m.pl.*
entero-kinase *Biochem.* आन्त्र-प्रविकर
enterokinin *Zool.* आन्त्रप्रविकरि *f.*
Enterolobium *Bot.* कर्णफल-प्रजाति
E. cyclocarpum = conacaste (it has coiled earshaped fruits) सामान्य कर्णफल
E. saman (a roadside shade tree—Lowson and Sahni, 1947, p.334) छाया-कर्णफल
enteron *Anat.* 1 (intestine) अन्त्र *n.*

2 (alimentary canal) अन्नस्रोतस् *n.* (ancient word)
enteronephric *Zool.* आन्त्रोत्सर्ग-
enteronephric system आन्त्रोत्सर्ग-संहति
enterprise 1 *Com.* (adventure, undertaking, venture) उपक्रम *m.*
2 उद्यम *m.*
entertain *vb.* ग्रहण करना, लेना (both from Const.)
entertain an application आवेदनपत्र ग्रहण करना
entertain a suit वाद ग्रहण करना
entertain claims अभ्यर्थना ग्रहण करना
not to be entertained ग्रहण न किया जाना
entertaining *adj.* मनोरञ्जक, मन बहलाने वाला
entertainment 1 ग्रहण *n.*, लेना, रखना
2 प्रमोद *m.* (Const.), मनोरञ्जन *n.*
3 आतिथ्य *n.*, सत्कार *m.*
entertainment of the stage रंगमञ्च-मनोरञ्जन
entertainments and amusements आमोद-प्रमोद
entertainments duty प्रमोद-शुल्क
Entertainments Duty Act प्रमोद-शुल्क-अधिनियम
entertainments duty stamps प्रमोद-शुल्क-मुद्रांक
entertainment tax प्रमोद-कर (Const.)
entertainment tax stamps प्रमोद-कर-मुद्रांक
enter up *Com.* प्रवेशन
enter upon an office पद ग्रहण करना (Const.), पदारोहण
hold an office पद धारण करना (Const.)
enthymeme *Logic* लुप्तावयव *m.*
enthymeme of the first order *Logic* (major is suppressed) लुप्त-साध्य *m.*
enthymeme of the second order *Logic* (minor is suppressed) लुप्त-हेतु *m.*
enthymeme of the third order *Logic* (conclusion is suppressed) लुप्त-परिणाम *m.*
entice *vb. Law* (I.P.C.) परिलोभन, परिमोहन (both ancient words), फुसलाना (*see* abduct)
allure प्रलोभन देना
attract आकर्षण
decoy पाशानयन, पाशन, फांसना
seduce शीलापवहन, अपवहन
tempt लुब्ध करना, लालच देना, प्रलोभन देना

enticement *Law* (I.P.C.) परिलोभन, परिमोहन *n.* (both ancient words), फुसलावा
enticer *Law* (I.P.C.) परिलोभक, परिमोहक *m.*, फुसलाने वाला
enticing of minor girl अवयस्क लड़की को फुसला ले जाना
entire *adj.* 1 संपूर्ण, अभिन्न, पूरा
2 *Bot.* (margin of a leaf—'not broken by divisions, teeth, or serrations') अभिन्न
entire cost संपूर्ण परिव्यय
total cost समस्त परिव्यय
entire endorsement संपूर्ण पृष्ठांकना
entire estate *Law* संपूर्ण संपदा
entire leaf *Bot.* अभिन्न पर्ण
entirely optional सर्वथा वैकल्पिक
entire plants *Forestry* समस्त पादप
entires *n.* (entire plants) समस्त *m.*
entire services संपूर्ण सेवाएं
entire stock संपूर्ण स्कन्ध
entirety संपूर्णता *f.*
entire uniform संपूर्ण संवेष
entitle *vb.* 1 उपाधि देना, नाम देना
2 *Law* (to give a legal title to) स्वत्व देना, (to give a right) अधिकृत करना
entitled *adj.* 1 *Law* प्राप्तस्वत्व
2 -अधिकारी, अधिकृत
to be entitled to 1 का स्वत्वधारी होना
2 का अधिकारी होना, का अधिकार होना, का भागी होना
who is entitled to receive जिसे प्राप्त करने का अधिकार है
entitled to act कार्य करने का अधिकारी
entity सत्ता *f.*, वस्तु, अस्तित्व *n.*
entoconid *Zool.* अधोन्तःशंकु *m.*
entoconulid *Zool.* अधोन्तःशंकुक *m.*
entoderm = endoderm
entombed *adj. Geog.* आवृत
entomiasis कीटरुजा *f.*
entomo- कीट-
entomologic, entomological *adj.* कैटिकीय, कीटविज्ञान-
entomologic section कीटविज्ञान-अनुभाग
entomologist कीटवैज्ञानिक, कैटिकीविद्, कीटविद् *m.*
Entomologist to Government शासकीय कैटिकीविद्
entomologize कैटिकीयन, कैटिकी-अध्ययन, कीट-संग्रहण *n.* (to collect insects for study)
entomology कीट-विज्ञान *n.*, कैटिकी *f.*

entomophilous *adj. Bot.* (pollinated by insects) कीट-परागित
Entomostraca *Zool.* कीटकवचाः *m.pl.*
Entomothera *Aves* मत्स्यरंक-प्रजाति (मत्स्यरंक ancient word)
Entophlyctis *Bot.* (Gk. *entos* 'within' + *phlyktis* 'blister': the fungus body enlarges within the host —Bessey p. 59) अन्तःस्फाय-प्रजाति
E. bulligera सामान्य अन्तःस्फाय
entoplastron *Zool.* अन्तरुदरवर्म *n.*
entopterygoid = mesopterygoid
entospore *Bot.* अन्तर्बीजाणु *m.*
Entovalva *Zool.* (a parasitic genus—PH. I.608) परशंख-प्रजाति (short for परजीविशंख)
entozoa *pl.* of entozoon
entozoic *adj. Zool.* अन्तर्जीवी (-इन्)
entozoology (branch of zoology dealing with entozoa or internal parasites) आन्तर्जैविकी *f.*
entozoon अन्तर्जीवी (-इन्) *m.*
entrails (the internal parts of animal bodies) अन्तरंग *n.*, अन्तड़ियां आदि
entrain *vb.* संयानारोहण, गाड़ी में चढ़ना
entraining संयानारोहण *n.*
entraining railway station संयानारोहण-स्थान
entrance 1 प्रवेश *m.*
2 प्रवेश-द्वार, द्वार *n.*
entrance examination प्रवेश-परीक्षा
entrance gate प्रवेश-द्वार, अन्दर जाने का फाटक
entrance way प्रवेश-मार्ग
entrap *vb.* पाशन, फंसाना
entrapped *adj.* पाशित
entreaty अनुरोध *m.*
entrenchment *Mil.* खाति *f.*, खाई
entrepot (a foreign intermediate port or warehouse) मध्यपत्तन, मध्यागार *n.*
entrepot trade मध्यपत्तन-व्यापार
entrepreneur उपक्रमी (-इन्) *m.*
entropy *Phys.* उत्क्रम-माप *m.* ('measure of disorder')
entrust *vb.* सौंपना, न्यस्त करना
entrusted *adj.* न्यस्त (Const.), सौंपा गया
entrust with duty कर्तव्य सौंपना
entry 1 प्रवेश *m.*
2 *Accounting* प्रविष्टि *f.* (Const.)
adjusting entry समायोजन-प्रविष्टि
closing entry संवरण-प्रविष्टि

contra entry = cross entry प्रति-प्रविष्टि
credit entry आकलन-प्रविष्टि
cross entry = contra entry
debit entry विकलन-प्रविष्टि
double entry द्वि-प्रविष्टि
ledger entry प्रपञ्जी-प्रविष्टि
opening entry प्रारम्भिक प्रविष्टि
original entry मूल प्रविष्टि
rectifying entry संशोधन-प्रविष्टि
single entry एक-प्रविष्टि
transfer entry स्थानान्तर-प्रविष्टि
entry number प्रविष्टि-संख्या
entry passed प्रविष्टि पारित
entry visa प्रवेश-दृष्टांक
E.N.T. specialist क.ना.क. विशेषज्ञ (क.ना.क. for कर्ण-नास-कण्ठ ear, nose, throat)
enucleated ovum *Zool.* अन्यष्टित अण्ड
enucleation (the removal of an organ, etc. in such a way that it comes out clean and whole) पूर्णोत्सारण *n.*
enucleation of tonsil गलवातास-पूर्णोत्सारण
enumerate 1 प्रगणना करना, एकैकगणन (to count one after another), गिनना
2 *Statistics* प्रगणन
enumerated *adj.* प्रगणित (Const.), गिनाया गया (हुआ), अंकित
enumeration 1 प्रगणना *f.*, गिनती
2 *Logic* गणना *f.*
complete enumeration पूर्ण गणना
simple enumeration अपूर्ण गणना
3 *Statistics* प्रगणना *f.*
enumeration survey *Forestry* प्रगणना-आपरीक्षण
enumerative *adj. Logic* गणनात्मक
enumerator *Statistics* प्रगणक *m.*
enunciate *vb.* 1 प्रतिपादन करना
2 *Math.* प्रतिज्ञापन
enunciated *adj.* 1 प्रतिपादित
2 *Math.* प्रतिज्ञापित
enunciation *Math.* प्रतिज्ञा *f.*
envelop *vb. Phys.* वेष्टन
envelope *n.* 1 वेष्टन, आवरण *n.*
2 *Math.* वेष्ट *m.*
3 *Astron.* आवरण *n.*
envelope cell *Bot.* वेष्टन-कोशा
envelope-form *adj. Mineral.* वेष्टनाकार
envelope of a comet *Astron.* केतु-आवरण
envelope opener वेष्टन-उद्घाटक
enveloping cone *Math.* वेष्ट-शंकु
enveloping cylinder *Math.* वेष्ट-रम्भ
enveloping muscle *Zool.* वेष्टक पेशी
enveloping scale *Bot.* आवरण-शल्क
envelopment *Mil.* वेष्टन *n.*
en ventre sa mere (in his mother's womb) मां के गर्भ में, गर्भस्थित
environ *vb.* 1 *Phys.* पर्यावरण
2 परिवेष्टित करना
environment पर्यावरण *n.*
atmosphere वातावरण, वायुमण्डल
environmental climax *Plant Ecol.* पर्यावरिक काष्ठा
environmental heterophylly *Bot.* पर्यावरिक पर्णभिन्नता
environmental hygiene पर्यावरण-स्वास्थिकी
environs *Phys.* पर्यावरण *n.*
envoy दूत *n.* (*see* ambassador)
Envoy Extra-Ordinary and Minister Plenipotentiary of India भारतीय विशेष दूत तथा पूर्णाधिकारी अमात्य
envy असूया, ईर्ष्या *f.*, डाह
-enyl (-ene + -yl) *Chem.* -एन्यल *n.*
enzootic पशुस्थानिक, प्राणिस्थानिक (*see* endemic)
enzyme *Biochem.* विकर *m.* (zyme किण्व)
enzyme action विकर-क्रिया
enzymic influence विकर-प्रभाव
enzymolysis = zymolysis विकरांशन *n.*
E.O. (Enquiry Officer) प.अ. (परिपृच्छा-अधिकारी)
E.O. (Establishment Officer) स्था.अ. (स्थापना-अधिकारी)
E.O. (Executive Officer) नि.अ. (निष्पादक अधिकारी)
eo- (distinguished from *meso-* and *neo-*) उषः-
Eoanthropus (genus consisting of the Dawn Man) उषोमानव-प्रजाति
E. dawsoni सामान्य उषोमानव
Eobasileus *Paleontol.* (*eo-* उषो-, Gk. *basileus* 'king') उषोराज-प्रजाति
Eocarboniferous = Mississippian *Geol.* उषोंगार-युग *n.*
Eocene *Geol.* प्रादिनूतन-युग *n.*
Oligocene आदिनूतन-युग
Miocene मध्यनूतन-युग
Pliocene अतिनूतन-युग
Pleistocene प्रातिनूतन-युग
Eodelphis *Paleontol.* (*eo-* उषो- + Gk. *delphys* 'womb') उषोधानीक-प्रजाति
E. cutleri (one of the first marsupials found in the Upper Cretacious—PH. II.533) सामान्य उषोधानीक
Eogaea *Zoogeog.* उषो-भूमि *f.*
Eogyrinus *Paleontol.* (*eo-* उषो- + Gk. *gyrinos* 'tadpole' fr. *gyros* 'round'. मण्ड 'frog' ancient lexical word. Cf. मण्डल round) उषोमण्ड-प्रजाति
Eohippus *Paleontol.* (a genus of horses of the Eocene period) प्राग्श्वक-प्रजाति
eolian = aeolian
Eolidae भासुरक्लोम-वंश *m.*
Eolis = Aeolis
eolith *Archaeol.* उषः-पाषाण *m.*
eolithic *adj. Archaeol.* उषः-पाषाणिक
Eomoropus *Paleontol.* उषोनखराशु-प्रजाति
eonism = transvestitism वासोविपर्यय *m.*
Eonycteris *Zool.* दरीवासि-प्रजाति (दरी cavern, वासी inhabitant)
Eopaleozoic *n. Geol.* उषःपुराकल्प *m.*
eopaleozoic *adj. Geol.* उषःपुराकल्पीय
eophyte *Paleontol.* उषःपादप *m.*
eosamine *Col. Ind.* उषस्तिक्ती
eosate (a salt of *eosin*) उषीय *n.*
Eosaurus *Paleontol.* उषःसरट-प्रजाति
Eosentomidae (tracheae present—Imms p. 226) श्वासनालि-वंश *m.*
eosin (Gk. *eos* 'dawn', from Sanskrit उषस्) *Chem.* उषसि *f.*
eosinate उषसीय *n.*
eosine *Chem.* उषसी *f.*
e. blue *Col. Ind.* उषसी नील
e. blue shade No. 55 *Col. Ind.* उषसी नील छाया सं० ५५
e. bluish *Col. Ind.* उषसी आनील
e. crimson *Col. Ind.* उषसी कार्मिज
e. scarlet *Col. Ind.* उषसी शोण
eosinophil *adj.* (staining readily with eosin) उषसि-रञ्ज्य
eosinophilia (marked by an increase in eosinophils उषसिरञ्ज्य) उषसिरञ्ज्याधिक्य *n.*
eosinophilous cell *Biol.* उषसिरञ्ज्य-कोशा
Eotherium *Paleontol.* (one of the earliest Sirenia of the Middle Eocene—PH.II.611) उषोहस्तिमकर-प्रजाति
Eotheroides = Eotherium
Eotitanops *Paleontol.* (Gk. *eos* उषस्; a primitive true titanothere महाखड्गी) उषोमहाखड्गि-प्रजाति
Eozoic *Geol.* उषःकल्प *m.*
eozoon *Paleontol.* उषःप्राणी (-इन्) *m.*

E.P. (experimental plot) सं.ख. (संपरीक्षा-खण्डक)
ep-acme *Evolution* पूर्व-काष्ठा *f.*
epeirogenesis *Geol.* (Gk. *epeiros* 'mainland') स्थलजनन *n.*
epeirogenic *Geol.* स्थलजन
epeirogenic movement *Geol.* स्थलजन गति
ependyme *Anat.* (epithelial membrane lining the ventricles of the brain) अधिकला *f.*
ephebic *adj.* (adult) प्रौढ
ephedra अपत्रकी *f.*
Ephedra *Bot.* (genus of nearly leafless shrubs) अपत्रकी-प्रजाति
E. gerardiana (a decoction of the stems and roots is a popular remedy for rheumatism—Basu) सन्धिवात-अपत्रकी
E. intermedia = E. pachyclada सोम अपत्रकी
E. pachyclada = E. intermedia
E. sinica चीन-अपत्रकी
E. vulgaris = E. gerardiana
ephedrina = ephedrine
ephedrinae hydrochloridum = ephedrine hydrochloride
ephedrine = ephedrina *Pharm.* अपत्रकी *f.*
ephedrine hydrochloride *Pharm.* अपत्रकी उदनीरेय
ephedro-adrenalin (ephedrine hydrochloride + adrenalin) *Pharm.* अपत्रकोपवृक्कि *f.*
Ephelota *Zool.* मुष्टिचूष-प्रजाति
E. gemmipara (a peculiar process of budding) प्रकुड्मी मुष्टिचूष
ephemeral 1 अल्पकालिक, अस्थायी
2 *Bot.* दिनजीवी (existing only a day), अल्पजीवी (-इन्) *m.*
ephemeral character roll अल्पकालिक आचरणावलि
ephemeral circular अस्थायी परिपत्र
Opp. permanent circular स्थायी परिपत्र
ephemeral correspondence अल्पकालिक पत्रव्यवहार
ephemeral importance अल्पकालिक महत्त्व
ephemeral memoranda अल्पकालिक ज्ञापन
ephemeral notes and papers अल्पकालिक टिप्पण और पत्र
ephemeral roll अल्पकालिक नामावलि
ephemerals (plants which endure for a day; sometimes applied to short-lived communities on arable land —Bor p. 102) दिनजीवी, अल्पजीवी (-इन्) *m.* (*see* ephemeral)
ephemeran = ephemerid
Ephemera vulgata सामान्य अचिरपक्ष (adult life is only a few hours or days)
ephemerid = ephemeran *Zool.* अचिरपक्ष *m.*
Ephemerida अचिरपक्ष-गण *m.*
ephemeris (registers planetary movements) ग्रहपत्री *f.*
Ephemeroptera *Zool.* अचिरपक्षाः *m.pl.*
Epheolata *Zool.* (reproduction is by external budding) उत्कुड्म-प्रजाति
Ephestia *Zool.* चूर्णाश-प्रजाति (चूर्ण flour + √अश् eat)
E. cautella (fig moth) उदुम्बर-चूर्णाश
E. kuehniella (Mediterranean flour moth) सामान्य चूर्णाश
ephidrosis (*epi* + *hidrosis*) *Med.* (excessive perspiration) अभिस्वेद *m.*
ephippium = saddle *Anat., Zool.* पल्याण *n.*
Ephydra *Zool.* (genus of brine flies) समुद्रमक्षी-प्रजाति
ephydrid समुद्रमक्षी *f.*
Ephydridae समुद्रमक्षी-वंश *m.*
Ephydrinae समुद्रमक्षी-अनुवंश *m.*
ephyra *Zool.* (having sixteen spokelike limbs) षोडशार *m.*
epi- 1 *Bot.* उपरि-
2 (Gk., from Sanskrit अपि) *Chem.* अपि-
3 *Petrog.* अपि-
epibasal *adj. Bot.* उपरिक
epibasal cell *Bot.* उपरिक कोशा
epibasidium *Mycol.* अधिप्रकणीधर *m.*
Epibaterium pendulum = Cocculus pendulus *Bot.*
epiblast = ectoderm *Biol.* (outer layer of the blastoderm) बहिःस्तर *m.*
epiblema *Bot.* (superficial layer of roots) मूलाधिस्तर *m.*
epibole = epiboly
epibolic *adj. Embryol.* अध्यावर्धी (-इन्)
epibolic gastrula *Embryol.* अध्यावर्धी स्यूतिभ्रूण
epiboly = epibole *Embryol.* अध्यावृद्धि *f.*
epibranchial *adj. Zool.* उपरिक्लोम
epicalyx *Bot.* (stipules, fused in pairs, producing an apparent outer or extra calyx पुष्पकोश—Henderson) बहिःकोश *m.*
epicardium *Anat.* हृदधिच्छद *m.*
epicarp *Bot.* बहिर्भित्ति *f.*
Epicarpurus orientalis = Streblus asper *Bot.*
epicentral *n. Anat.* उपरिकेन्द्रकास्थि *n.*
epicentral line *Seismol.* उपरिकेन्द्र-रेखा
epicentre उपरिकेन्द्र *n.*
Epiceratodus forsteri = Ceratodus forsteri
epicheirema *Logic* सहेतु-अवयव *m.*
epi.chlorhydrin अपि-नीरोदि
epichordal *adj. Zool.* मेरूपरिक
epichordal lobe *Zool.* मेरूपरिक पालि
epicoelia = cerebellar ventricle *Zool.* निमस्तिष्क-गुहा *f.*
epicondyle *Anat.* उपरिसन्धिकन्द *m.*
epicontinental *adj.* (overlapping or resting upon a continent) महाद्वीपस्थ
epicoracoid *adj. Zool.* (element at the sternal end of the coracoid) उपोरस्का
epicormic branches *Forestry* (a term applied to the clusters of small branches which make their appearance on the stem of a tree that has been exposed to some adverse influence, such as excessive light, fire or suppression—I.F.R.) स्कन्धोद्गामी शाखाएं
epicotyl *Bot.* उपरि-बीजपत्र *n.*
epicranial plate *Zool.* शिरोपरि-पट्ट
epicranium *Zool.* (dorsal wall of the head of insects) शिरोपरिभित्ति *f.*
epicuticle *Zool.* उपर्युच्चर्म *n.*
epicycle *Astron.* अधिचक्र *n.*
epicycloid *Geom.* (a curve traced by a point of a circle that rolls on the outside of a fixed circle) बहिश्चक्रज *n.*
epidemic *adj.* व्यापक, मनुष्यव्यापक
epiphytotic पादपव्यापक
epizootic पशुव्यापक, प्राणिव्यापक
sporadic क्वाचित्क
endemic स्थानिक
epidemic *n.* व्यापक-रोग *m.*
epidemical disease व्यापक रोग
epidemic cattle disease व्यापक पशु-रोग

epidemic circular व्यापकरोग-परिपत्र
epidemic disease व्यापक रोग
Epidemic Diseases' Act व्यापकरोग-अधिनियम
epidemic dispensary व्यापकरोग-औषधालय
epidemic dispensary equipment व्यापकरोग-औषधालय-संभार
Epidemic Dispensary Officer व्यापक-रोग-औषधालय-अधिकारी
epidemic dropsy व्यापक जलशोथ
epidemic duty व्यापकरोग-कर्तव्य
epidemic form व्यापक रूप
epidemic influenzal pneumonia व्यापक प्रतिश्याय-क्लोमपाक
epidemic in sporadic form क्वाचित्क व्यापकरोग
epidemic pneumonia व्यापक क्लोमपाक
epidemic report व्यापकरोग-प्रतिवेदन
epidemic small-pox व्यापक मसूरी
epidemiological *adj.* रोगव्यापिकीय
epidemiologist रोगव्यापिकीविद् *m.*
epidemiology व्यापकरोग-विज्ञान *n.*, रोग-व्यापिकी *f.*
Epidendrum *Bot.* (Gk. *epi* 'upon' + *dendron* 'tree'—growing upon trees) तरुरुहा-प्रजाति
epidermal *adj.* 1 अधिचर्मीय, अधिचर्म-
2 *Bot.* अधिस्तरीय, अधिस्तर-
epidermal cell *Bot.* अधिस्तर-कोशा
epidermal outgrowth *Bot.* अधिस्तरीय उद्वर्ध
epidermal peeling *Bot.* अधिस्तर-शल्क
epidermal receptor *Zool.* अधिचर्म-आदाता
epidermis 1 *Anat.* अधिचर्म *n.*
2 *Bot.* अधिस्तर *m.*
Epidermophyton *Bot.* (a genus of fungi) अधिचर्मक-प्रजाति
E. cruris, E. inguinale (cause of tinea cruris) जंघादद्रु-अधिचर्मक
epidiascope छाया-क्षेपित्र *n.*
epididymis *Anat.* अधिकाय *m.*
epididymitis *Med.* अधिकायकोप *m.*
epidiorite *Petrog.* अपितिरःशृंगाश्म *m.*
epidote चूस्फालिज *m.* (चू- for चूर्णातु calcium, स्फ- for स्फटयातु aluminium, अ- for अयस् iron, स- for सैकतीय silicate, -इज for खनिज mineral), हर्यापीतिज *m.* (a yellowish-green हर्यापीत mineral)
epigastric *adj.* उपरिजठर-
epigastric region उपरिजठर-प्रदेश
epigastric vein *Anat.* उपरिजठर-सिरा
epigeal *adj.* (germination) *Bot.* उपरि-भूमिक
epigean life *Biol.* भूम्युपरि जीवन
epigenetic origin *Geog.* भूतल-प्रभव
epiglottis *Anat.* कण्ठपिधान *n.*
epigonal organ *Zool.* प्रजनोपरि अंग
Epigonichthys *Zool.* (a genus of lancelets having gonads प्रजनग्रन्थि only on the right side of the body) दक्षिण-प्रजन-प्रजाति
epigraphist पुरालेखविद् *m.*
epigraphy 1 पुरालेख-विद्या *f.*
2 (epigraphs or inscriptions collectively) पुरालेख *m.*
epigynous *adj. Bot.* उपरिजाय
epigyny *Bot.* उपरिजायता *f.* (*Cf.* उपरिभूमि 'above ground')
Epihippus *Paleontol.* (a genus of ancestral horses घोटक of the Upper Eocene प्रादिनूतनयुग) प्रादिघोटक-प्रजाति
epihyal *adj. Zool.* उपरिह्वित
epilepsy *Med.* अपस्मार *m.*, मिर्गी
epileptic *adj.* अपस्मारी (-इन्)
epileptic fury अपस्मारी प्रकोप
Epilobium *Bot.* (willow-like leaves; willow वीरा herbs) वीरापर्ण-प्रजाति
E. angustifolium संकीर्णपत्र वीरापर्ण
epimer अविभाज *m.*
epimeric *adj.* अविभाजिक
epimeride = epimer
epimerite *Zool.* उपरिखण्ड *m.*
epimerization अविभाजना *f.*
epimeron *Zool.* पार्श्वकखण्ड *m.*
epimetamorphism *Petrog.* (metamorphism characteristic of epizone i.e. uppermost zone) उपरि-रूपान्तरण *n.*
epimysium *Anat.* (external sheath of a muscle) परिपेशीक *n.*
epinasty *Bot.* (the upper surface develops more vigorously, causing a downward curvature) अधोवक्रिमा (-मन्) *m.*
epinephrine = adrenaline उपवृक्की *f.*
epineural *n.* उपरिचेतास्थि *n.*
epineural canal *Zool.* उपरिचैत कुल्या
epineurium *Zool.* (sheath of a nerve trunk) चेतास्कन्धावरण *n.*
epiotic 1 *adj.* उपरिकर्णिक
2 *n.* (epiotic bone) उपरिकर्णास्थि *n.*
Epipactis *Bot.* (genus of plants which are visited chiefly by wasps वरट) वरटप्रिय-प्रजाति
Epipetalichthys *Zool.* अप्यसन्धिग्रीव-प्रजाति
E. wildungensis सामान्य अप्यसन्धिग्रीव
epi-petalous *adj. Bot.* दल-रुह, दल-बद्ध (stamens fused with petals)
epipharyngeal *adj. Zool.* (pertaining to the dorsal aspect of the pharynx) ग्रसन्युत्तर
epipharyngeal groove *Zool.* (extends along the dorsal aspect of the pharynx—PH. II.44) ग्रसन्युत्तर प्रसीता
epipharynx *Zool.* (membranous roof of mouth in *Insecta*) उच्छद *m.*
epiphora *Med.* (an abnormal overflow of the tears down the cheek) अत्यश्रुता *f.*
epiphragm (Gk. *epiphragma* 'covering')
1 *Zool.* (of gastropods) संवार *m.*
2 *Bot.* संवार *m.*
Epiphyllum *Bot.* (frequently grown for the sake of its large scarlet flowers—McLean I.926) शोणसुमन-प्रजाति
epiphysial *adj.* अस्थिशिर-
epiphysis 1 *Anat.* अस्थिशिर *n.*
2 = pineal body = pineal gland = epiphysis cerebri *Zool.* तृतीय-नेत्र-ग्रन्थि *m.*
3 *Zool.* (of an echinoderm) अपिवर्ध *m.*
epiphyte *n. Bot.* (plant growing on another plant—I.F.R.) पररोही (-इन्) *m.*
parasite परजीवी (-इन्)
epiphytic *adj.* पररोही (-इन्)
epiphytic root *Bot.* पररोही मूल
epiphytology पररोहिकी *f.*
epiphytotic *adj. Bot.* (common among plants) उद्भिद्व्यापक (*see* epidemic)
epiphytotic disease व्यापक उद्भिद्रोग
epiplastron *Anat.* उपर्युदरवर्म *n.*
epipleural *n. Zool.* उपरिपर्श्वस्थि *n.*
epipodite *Zool.* (in the natural position of the parts it is directed upwards—PH. I.401) उपरिपाद *m.*
epipodium *Biol.* (runs around the entire side of the foot—PH. I.563) परिपाद *m.*
Epipogum *Bot.* (genus of leafless saprophytes) विपर्ण-प्रजाति
E. aphyllum सामान्य विपर्ण

epi-pterygoid *Zool.* उपरि-त्रिवेणी
epipubic process *Zool.* पुरोनितम्बोपरि प्रवर्ध
episepalous *adj. Bot.* निदल-बद्ध (निदल sepal)
episepalous whorl *Bot.* निदलबद्ध भ्रमि
episode उपाख्यान *n.*
epispadias *Med.* उपरिछिद्रता *f.*
hypospadias अधरछिद्रता
epispasticuo liquor (used as a blistering liquid) उदस्फोट-तरली *f.*
epispore *Bot.* बाह्यकवच *m.*
epistatic *Biol.* (suppressing or controlling the action of another) संनियन्त्रक
epistaxis *Med.* नासारक्तस्राव *m.*
episternum *Zool.* (anterior plate of cartilage in amphibians) पूर्वोरःकास्थि *n.*
epistomatous *adj. Bot.* उपरिमुख
epistome 1 *Zool.* (a liplike organ covering or overhanging the mouth in certain Polyzoa—Web.) मुखोपरिक
2 (region between the antennae and the mouth, or a plate covering it) मुखोपरिक, मुखोपरिपट्ट *m.*
Epistylis *Zool.* मूर्धपक्ष्म-प्रजाति
E. plicatilis सामान्य मूर्धपक्ष्म
E. umbellaria छत्री मूर्धपक्ष्म
episyllogism *Logic* उत्तर-संवाक्य *n.*
epitheca 1 *Bot.* (outer valve of a diatom) बहिःकपाट *n.*
2 *Zool.* उपरिप्रावर *m.*
epithecium (a covering layer—McLean I.373) अभ्यावरण
epitheli- = epithelio- अधिच्छद-
epithelial *adj.* अधिच्छदीय
epithelial cell अधिच्छदीय कोशा
epithelial layer *Bot.* अधिच्छदीय स्तर
epithelio-, epitheli- अधिच्छद-
epithelio-chorialis अधिच्छद-भ्रूणवेष्ट
epithelioid = epitheloid
epithelio-muscular cell *Zool.* अधिच्छद-पेशी-कोशा
epitheliosis *Med.* (excessive but benign growth of epithelium) अधिच्छद-वृद्धि *f.*
epithelium *Anat.* अधिच्छद *m.*
epithelize *vb.* 1 (to cover with epithelium) अधिच्छदन
2 (to convert into epithelium) अधिच्छदकरण

epitheloid *adj. Anat.* अधिच्छदाभ
epithem *Bot.* (constitutes an internal hydathode) उदस्रावी (-इन्) *m.*
Epithetosoma *Zool.* (has an extremely long proboscis which, unlike that of the other genera, is hollow—PH. I.378) सुषिरशुण्ड-प्रजाति
epitome 1 सारसंग्रह, सारांश *m.*
2 (a part which represents typically a large whole) प्रतिरूपक *n.*
epitomise *vb.* संक्षेप करना, सारसंग्रह करना, का प्रतिरूपक होना
Epizoa *Zool.* उपरिजीविनः *m.pl.*
epizoic *adj. Zool.* (externally parasitic) उपरिजीवी (-इन्)
epizone *Petrog.* (uppermost zone of metamorphism—Tyrrell p.257) उपरि-प्रदेश *m.*
mesozone मध्यप्रदेश
katazone निम्नप्रदेश
epizoon *Zool.* उपरिजीवी (-इन्) *m.*
epizootic *adj.* पशुव्यापक, प्राणिव्यापक (*see* epidemic)
epizootic *n.* व्यापक पशुरोग
epizootic disease व्यापक पशुरोग
epizootic lymphangitis पशुव्यापक लसीकिनीकोप
epizootic pneumonia पशुव्यापक क्लोमपाक
epoch 1 युग *n.*, युगारम्भ *m.*
2 *Astron.* (an instant of time or date selected as a point of reference) निर्देश-क्षण, गणना-क्षण *m.*, निर्देश-तिथि *f.*
3 *Geol.* अनुयुग *n.* (*for synonyms see* era)
Epoicotherium *Paleontol.* अतीतानग्रदन्त-प्रजाति
E proposition *Logic* न-प्रस्थापना
epsomite (native Epsom salt) भ्राशिज *m.* (भ्रा- for भ्राजातु magnesium, श- for शुल्वीय sulphate, -इज for खनिज mineral)
Epsom salt अधिकटु लवण
Eptatretidae *Zool.* सप्तविद्र-वंश *m.*
Eptatretus *Zool.* (Gk. *hepta* 'seven'+ *tretos* 'perforated' i.e. gills. Gill pouches have separate external openings) सप्तविद्र-प्रजाति
E. stouti सामान्य सप्तविद्र
E.P.U. (European Payments Union) ह.शो.सं. (हरिवर्ष शोधन-संघ), यू.शो.सं. (यूरोपीय शोधन-संघ)

epulis (a hard tumor of the gums) दन्तमांसार्बुद *m.*
equal *adj.* 1 समान, सम, तुल्य
2 (=) *Math.* सम
6+3=9 ६ युत ३ सम (है) ९ (के)
like, alike सदृश
uniform एकरूप
equal and parallel *Math.* समान और समान्तर
equal angle *Math.* समान कोण
equal deflection method *Phys.* समान-व्याकोचन-रीति
equal distance method *Phys.* समानान्तर-रीति
equal distribution सम-वितरण
equal forces *Statics* समान बल
equal in all respects = identically equal = congruent सर्वाङ्गसम
equal in magnitude but opposite in sign महत्ता में समान, किन्तु चिह्न में विरुद्ध
equalise = equalize
equality समता (Const.), समानता *f.*
equality before law विधि की दृष्टि में समता
equality of opportunity अवसर-समानता, समान अवसर
equality of wealth *Econ.* धन-समानता
equalization समकरण *n.*
equalization account समकारी लेखा
equalization of distances *Surv.* दूरत्व-समकरण
equalization tariff समकारी प्रशुल्क
equalize *vb.* समकरण, सम करना, सम बनाना
equalizer *Rly.* (a straight arm crank used in interlocking) समकार *m.*
equalizing *adj.* समकर, समकारी (-इन्)
equalizing coefficient *Math.* समकर गुणक
equalizing error = compensating error समकारी विभ्रम
equalizing fund समकारी निधि
equalizing lines = give and take lines *Surv.* समकारी रेखाएं
equalizing two sides (balancing) सम-पार्श्वन *n.*
equally समान रूप से (Const.)
equally commonly समान रूप से सामान्यतः
equally entitled समान रूप से अधिकृत
equally spaced समान्तरालित
equally valid समान रूप से मान्य

equal multiples = equimultiples *Math*. समान अपवर्त्य, समापवर्त्य
equal protection of laws विधियों का समान संरक्षण (Const.)
equal temperament *Music* स्वर-समान्तरण
equate *vb*. समीकरण
equated *adj*. समानित
equated instalment समानित प्रभाग
equated payment system समानांश-शोधन-पद्धति
equating समीकरण *n*.
equation *Math*. समीकार *m*., फल *n*. (from सूर्यसिद्धान्त)
equational division *Biol*. समभाजन
equational representation समीकारीय निरूपण
equational theory (of proposition) समीकार-वाद
equation division = homeokinesis *Biol*. समभाजन
equation due to obliquity तिर्यक्ता के कारण समीकार
equation for a parabola एकेन्द्र-समीकार
equation for a straight line सरल-रेखा-समीकार
equation of an even degree *Math*. युग्म घात का समीकार
equation of an odd degree *Math*. अयुग्म घात का समीकार
equation of centre *Astron*. केन्द्र-समीकार
equation of equal altitude *Astron*. सम-उच्छ्राय-समीकार
equation of estimate *Statistics* आगणन-समीकार
equation of light *Astron*. प्रकाश-समीकार
equation of lowest dimensions *Math*. लघुतम विमाओं का समीकार
equation of motion *Math*. गति-समीकार
equation of orbit *Astron*. कक्ष्या-समीकार
equation of payments शोधन-समीकार
equation of the first degree *Math*. एकघात समीकार
equation of the first order एकघात समीकार
equation of the second degree = quadratic equation द्विघात समीकार = वर्ग समीकार
equation of the second order द्विघात समीकार
equation of the third degree *Math*. त्रिघात समीकार
equation of the third order त्रिघात-समीकार
equation of time *Astron*. काल-समीकार
equation of wave train *Phys*. तरंगमाला-समीकार
equator 1 विषुवद्वृत्त, विषुवन्मण्डल *n*. (from सूर्यसिद्धान्त)
2 *Bot*. मध्यरेखा *f*.
equatorial *adj*. 1 वैषुवत
2 *Astron*. विषुवद्वृत्तीय
3 *Cryst*. वैषुवत
4 *Phys*. मध्यवर्ती, विषुवद्वृत्तीय
equatorial *n*. 1 = equatorial telescope
2 (instrument) विषुवद्वीक्ष *m*.
Equatorial Africa वैषुवत कालद्वीप
equatorial calms (doldrums) वैषुवत निर्वात
equatorial horizontal parallax *Astron*. विषुवद्वृत्तीय क्षैतिज दिग्भेद
equatorial plane *Biol*. मध्यतल
equatorial plate *Biol*. (of the spindle) मध्यपट्ट
equatorial region विषुवत्-प्रदेश, विषुवद्-देश (from आर्यविद्यासुधाकर)
equatorial system *Astron*. विषुवद्वृत्तीय संहति
equatorial telescope *Astron*. विषुवद्-दूरेक्ष
equi- सम-, समान-
equiangular *adj*. समकोण, समानकोण
equiangular spiral *Math*. समकोण कुन्तल, समानकोण कुन्तल
equiaxed *adj*. (having approximately equal स dimensions विमा) सविम
equiconjugate diameter समानुबद्ध व्यास
Equidae *Zool*. (family) अश्व-वंश *m*.
equidimensional crystals समविम स्फट (विमा dimension)
equidistant *adj*. *Math*. समदूर
equifacial समानीक
equifacial structure *Bot*. समानीक संरचना (McLean I.1019)
equigranular *adj*. *Cryst*. समकणीय
equilateral *adj*. 1 *Math*. समभुजीय
2 *Zool*. समपार्श्व
equilateral hyperbola *Geom*. सम अधीन्द्र
equilateral triangle = regular triangle *Geom*. सम त्रिभुज
equilibrium समतोल *m*., साम्य *n*.
equilibrium analysis समतोल-विश्लेषण
equilibrium constant (K, K_2) समतोल-स्थिरांक (स्थि, $स्थि_2$)
equilibrium of supply and demand *Econ*. प्रदाय तथा अभियाचन साम्य
equilibrium point 1 साम्य-बिन्दु
2 *Phys*. समतोल-बिन्दु
equilibrium position समतोल-स्थिति
equilibrium price *Econ*. साम्य मूल्य
equilibrium rate of interest वृद्धि का समतोल-अर्घ
equilibrium theory of tides *Astron*. वेला का समतोल-सिद्धान्त
equimarginal *adj*. *Econ*. सम-सीमान्त
equimarginal return *Econ*. समसीमान्त प्रत्याय
equimarginal utility *Econ*. समसीमान्त उपयोगिता
equimolecular *adj*. *Chem*. समव्यूहाण्विक, समव्यूहाणु-
equimolecular solution समव्यूहाण्विक विलयन
equimomental system *Math*. समबिभ्रमिषा-संहति
equimultiple = equal multiple *Math*. समापवर्त्य = समान अपवर्त्य *n*.
equine अश्व-, अश्वीय, घोड़े का
equine surra अश्व-परिक्षय
equinoctial colure *Astron*. विषुव-उन्मण्डल
equinoctial line *Astron*. विषुव-रेखा
equinoctial point *Astron*. विषुव-बिन्दु
equinox *Astron*. विषुव *m*. (from महाभारत)
Cf. equator विषुवद्वृत्त, विषुवन्मण्डल
equipage सज्जा *f*., संभार, संनाह *m*.
equipartition *Chem*. (distribution of a solute equally between two immiscible solvents) समवण्टन *n*.
equipment 1 सज्जा *f*., संभार *m*.
2 उपकरण *n*.
equipment and stationery संभार और लेखनसामग्री
equipment box संभार-पेटी
equipment for hostile action योधन-सज्जा
equipment of the army सैन्य-सज्जा
equipment of vessels नौ-सज्जा
equipment regulations संभार-विनियम
equipment room संभार-कोष्ठ
equipment section संभार-अनुभाग
equipment table संभार-सारणी

equipotential *adj. Phys.* (having the same सम potential शक्म) समशक्म
equipotential curve समशक्म वक्र
equipped *adj.* सुसज्ज
equiradical *adj. Math.* सममूल
Equisetaceae *Bot.* (family of plants known as *horsetails*) अश्ववार-कुल *n.*
Equisetales *Bot.* अश्ववार-गोत्र *n.* (गोत्र order)
Equisetites *Bot.* अश्ववाराभ-प्रजाति
E. hemingwayi सामान्य अश्ववाराभ
Equisetum *Bot.* (genus of horsetails) अश्ववार-प्रजाति
E. arvense क्षेत्र-अश्ववार
E. debile (stems lax—Basu) तनु अश्ववार
E. giganteum बृहद् अश्ववार
E. limosum (growing in boggy places) अम्लिपंक-अश्ववार (अम्लिपंक bog)
E. maximum (*maximum* 'largest') महा-अश्ववार
E. palustre (*palustre* 'bog swamp') पंक-अश्ववार
E. sylvaticum वन-अश्ववार
E. telmateia = E. maximum
equitable *adj.* 1 (just) न्याय्य
2 *Law* (that can be sustained in a court of equity) साम्यिक (साम्य equity)
equitable allotment न्याय्य वण्टन
equitable assets *Law* साम्यिक परिसंपत्
equitable assignment *Law* साम्यिक अभिहस्तांकन
equitable charge *Law* साम्यिक प्रभार
equitable conversion *Law* साम्यिक परिवर्तन
equitable defence साम्यिक प्रतिवाद
equitable doctrine of election *Law* वरण का साम्य सिद्धान्त (Aiyar p. 381a)
equitable estate *Law* साम्यिक संपदा
equitable estoppel *Law* साम्यिक प्रतिष्टम्भ
equitable execution *Law* साम्यिक निष्पादन
on equitable grounds न्याय्य कारणों से
equitable interest *Law* साम्यिक हित
equitable interest in land *Law* भूमि में साम्यिक हित
equitable interest in property *Law* संपत्ति में साम्यिक हित
equitable lien *Law* साम्यिक धरणाधिकार
equitable mortgage *Law* साम्यिक बन्धक
equitable plea or defence साम्यिक प्रतिकथन अथवा प्रतिवाद
equitable rent *Law* साम्यिक भाटक
equitable title *Law* साम्यिक स्वत्व
equitably *Law* साम्यत:, न्यायत:
equity *Law* साम्य *n.* (from महाभारत) justice न्याय
equity jurisprudence *Law* साम्य विधिशास्त्र
equity, justice and good conscience साम्य, न्याय और शुद्ध अन्तःकरण
equity of a statute *Law* परिनियम-साम्य
equity of redemption *Law* विमोचन-साम्य
equity to a settlement *Law* व्यवस्था का साम्याधिकार
wife's equity पत्नी का साम्याधिकार
equivalence 1 समार्हता *f.*
2 *Chem.* समसंयुजता *f.*
equivalence point = end point समार्हता-बिन्दु
equivalent *adj.* 1 समार्ह (सम equal, अर्हा value)
2 समान, सम, तुल्य
3 *Chem.* समसंयुज
equivalent conductivity *Chem.* सम संवाहिता
equivalent constant wind समार्ह स्थिर वात
equivalent magnetic shell *Phys.* समार्ह चौम्बिक प्रकवच
equivalent proportion समसंयुज अनुपात
equivalent rank तुल्य पदस्थिति
equivalent segment *Math.* समान खण्ड, सम खण्ड
equivalent weight *Chem.* समसंयुज भार, सम भार, संयोजक भार (combining weight)
equivalve *adj. Zool.* समपुट
equivocality *Logic* शब्द-छलता *f.*
equivocal term *Logic* छल-पद
equivocate *vb. Logic* शब्द-छलन
equivocation शब्द-छल (as against वाक्यछल amphiboly), वाक्छल *n.* (from न्यायशास्त्र)
equivocator *Logic* शब्द-छली (-इन्) *m.*
Equoidea (suborder) अश्वानुगण *m.*
Equuleus = Colt, Foal *Astron.* अश्वक *m.*
α Equulei = Kitalpha प्रथम अश्वक *m.*
Equus *Zool.* अश्व-प्रजाति
E. africanus कालद्वीप-अश्व
E. asinus (wild ass of Africa) वनखर अश्व
E. burchelli (Burchell's zebra) अराजिपाद अश्व
E. caballus (Lat. *caballus* 'horse') सामान्य अश्व
E. hemionus खर अश्व (खर an ass)
E. hemippus (an Oriental wild ass) रासभ अश्व
E. hermonius भोटखर अश्व
E. onager (an Oriental wild ass) वन्यगर्दभ अश्व
E. prezevalskii (of Central Asia) मध्यजम्बुद्वीप-अश्व
Er (erbium) *Chem.* रक् (रक्तला)
E.R. (eastern range) पू.प. (पूर्वीय परिक्षेत्र)
era 1 *Astron.* संवत्
2 *Geol.* (corresponds to group वर्ग of rocks) कल्प *m.*
period *Geol.* युग
epoch *Geol.* अनुयुग
age *Geol.* संकाल
era black F, era chrome black J conc. = chrome fast black FW
era chrome dark blue B = chrome blue N
eradicant *Plant Pathol.* उन्मूलक *m.*
eradicant fungicide उन्मूलक कवकमार
eradicate *vb.* 1 उन्मूलन करना (as, of black market)
2 *Forestry* (Germ. *entwurzeln*) उन्मूलन, उजाड़ना
eradication *Agric.* उन्मूलन *n.*, खरपतवार दूर करना
Eragrostis *Bot.* (Gk. *eran* 'to love' + *agrostis* 'grass'. Cf. its popular name love grass) रागतृण-प्रजाति
E. cynosuroides = Desmostachya bipinnata
erase *vb.* उद्घर्षण, मिटाना
eraser उद्घर्षक *m.*
erasing उद्घर्षण *n.*, मिटाना
erasing knife उद्घर्षण-छुरी
erasure उद्घर्षण *n.*, मिटाना
erasures or overwritings मिटाना अथवा ऊपर लिखना
erbia *Chem.* (erbium oxide) रक्तजा *f.*
erbium *Chem.* रक्तला *f.*
erect *adj.* 1 (upright) उच्छीर्ष
2 ऊर्ध्व

3 *Bot.* उत्थ
erect *vb.* खड़ा करना, उच्छ्रित करना, निर्माण करना, बनाना
re-erect फिर से खड़ा करना, पुनरुच्छ्रित करना
erect a building भवन खड़ा करना
erect aerial *Bot.* ऊर्ध्व (or उत्थ) वायव्य
erectile tissue *Anat.* हर्षोति *f.*
erect image *Ophthalmol.* उच्छीर्ष मूर्ति
erecting prism *Phys.* उच्छीर्षक संक्षेत्र
erection खड़ा करना, उच्छ्रयण
erection and removal (of structures) खड़ा करना और हटाना
erection of statues प्रतिमाएं खड़ी करना
erect system *Bot.* उच्छीर्ष संहति (Man. Phyc. p.28. It stands out into the water—Chambers p.414b)
Eremias *Zool.* (Gk. *eremia* 'desert') वल्लूर-प्रजाति (वल्लूर 'desert' ancient word)
eremophyte (a plant characteristic of the desert or steppe) मरुद्भिद् *f.*
Eremopterix *Aves* गुपिक-प्रजाति (गुपिक ancient name)
Eremostachys *Bot.* शीतलबीज-प्रजाति
E. acanthocalyx कण्टकोश शीतलबीज
E. vicaryi (the seeds are given as a cooling medicine—Basu) सामान्य शीतलबीज
erepsin *Biochem.* (an enzyme of the intestinal juice) आन्त्रयूषि *f.*
ereptase *Bot.* आन्त्रयूषेद *m.*
Erethizon *Zool.* (genus of tree-porcupines) तरुशल्यकि-प्रजाति
Erethizontidae तरुशल्यकि-वंश *m.*
erg 1 *Phys.* श्रम् *m.*
2 *Geog.* (a desert region of shifting sand) चलमरु *m.*
erganone blue *Col. Ind.* (erganone dyes are used in calico printing) कालिकट नील
erganone grey *Col. Ind.* कालिकट धूसर
erganone violet *Col. Ind.* कालिकट नीललोहित
erganone yellow *Col. Ind.* कालिकट पीत
Ergasilus *Zool.* (the antennae are modified into hooks for holding on to the host—PH. I.431) अंकुशसूत्र-प्रजाति
e r g a s t i c *adj. Biol.* (Gk. *ergastikos* 'working, industrious') चक्राण
ergastic substance *Biol.* चक्राण पदार्थ
ergobasine = ergotocin = ergostetrine = ergometrine *Biochem.* प्रगदाकी *f.*
ergograph *Psychol.* श्रम-लिख *m.*
ergometrine = ergobasine
ergon *Phys.* श्रमाणु *m.*
ergo propter hoc *Logic* = post hoc
ergo-sterol (*ergot* + *sterol*) *Biochem.* गदाक-सान्द्रव *m.*
ergostetrine = ergobasine
ergot 1 (a fungus disease of cereals) गदाक-रोग *m.*
2 (the fungus causing the disease) गदाक *n.*
3 = ergota = secale cornutum *Pharm.* (dried sclerotial bodies of the fungus constituting a drug) गदाक-कण *m.*
ergota = ergot *Pharm.*
ergot-amine *Chem.* गदाक-तिक्ती
ergotin *Pharm.* (an extract of ergot) गदाकि *f.*
ergotini hypodermica अधश्चर्म-गदाकि
ergotinine गदाकी *f.*
ergotinum = ergotin
ergotism गदाक-दोष *m.*
ergotocin = ergobasine
ergotoxine (*ergot* + *toxine*) *Chem.* गदाक-विषी *f.*
ergot poisoning = ergotism
erg second श्रम् विकला
eria *Zool.* (the Assam silkworm, *Philosamia ricini*, which feeds on castor-oil plant) एरण्ड-कोशकीट *m.*
Erica *Bot.* (genus of the true heaths क्षेप्यज) क्षेप्यज-प्रजाति
E. cinerea (Scotch heath) धूसर क्षेप्यज (*cinera* धूसर)
E. tetralix (cross-leaved heath) अनुप्रस्थपत्र क्षेप्यज
Ericaceae *Bot.* क्षेप्यज-कुल *n.*
Ericiolacerta *Paleontol.* (Lat. *ericius* 'hedgehog' जाहक + *lacerta* गोधिका) जाहकगोधिका-प्रजाति
e r i c o i d e s *Bot. Tax.* (like *Erica*) क्षेप्यजाभ
ericoid leaf *Bot.* क्षेप्यजाभ पत्र
Eridanid *Astron.* ब्रह्मपुत्र-उल्का *f.*
E r i d a n u s *Astron.* (Gk. *Eridanos* 'name of a river') ब्रह्मपुत्र *m.*
α Eridani = Achernar प्रथम ब्रह्मपुत्र *m.*
β Eridani = Cursa द्वितीय ब्रह्मपुत्र *m.*
γ Eridani = Zaurak तृतीय ब्रह्मपुत्र *m.*
η Eridani = Azha सप्तम ब्रह्मपुत्र *m.*
θ Eridani = Acamar अष्टम ब्रह्मपुत्र *m.*
o^1 Eridani = Beid पञ्चदश¹ ब्रह्मपुत्र *m.*
o^2 Eridani = Keid पञ्चदश² ब्रह्मपुत्र *m.*
τ^2 Eridani = Angetenar = Anchat ऊनविंश² ब्रह्मपुत्र *m.*
v^1—v^7 Eridani = Theemim विंश¹-विंश⁷ ब्रह्मपुत्र, विंश ब्रह्मपुत्र *m.*
erie black GXOO = direct black MS
e. brown CCN = direct brown 5G
e. cardinal 7B = direct red 10B
e. congo 4B = direct congo red
e. direct black GX = direct black MS
e. direct green ET, erie green WT = direct dark green
e. fast brown GR = direct fast brown G
e. fast orange A = direct fast orange SE
e. fast red FD = direct fast red T
e. fast scarlet YA = direct fast scarlet SE
e. fast yellow WB = cotton yellow
e. garnet B = direct garnet R
e. green WT = direct dark green
e. orange R = direct orange R
e. pink 2 B = direct brilliant rose B extra
e. red 4 B = direct red 4 B
e. scarlet B = direct scarlet B
e. violet BW = direct violet R
e. yellow Y = direct brilliant yellow C
Erigeron *Bot.* मक्षिकाविष-प्रजाति
E. asteroides (yellow flowers—Basu) पीतपुष्प मक्षिकाविष
E. canadensis (cobbler's pegs, Canada fleabane, Canadian fleabane, squaw-weed) सामान्य मक्षिकाविष (Basu मक्षिकाविष)
erika BB extra = direct pink B
Erilepis zonifer सामान्य पीना *f.*
Erinaceidae (family) जाहक-वंश *m.* (जाहक 'hedgehog' occurs in the बृहत्संहिता of वराहमिहिर. Cf. Sindhi *jaho*)
Erinaceinae (subfamily) जाहकानुवंश *m.*
Erinaceoidea (suborder) जाहकानुगण *m.*
Erinaceus *Zool.* जाहक-प्रजाति
E. europaeus हरिवर्ष-जाहक
erio- ऊर्ण-
erio alizarine blue *Col. Ind.* ऊर्ण विमञ्जिष्ठी नील

erio azurine *Col. Ind.* ऊर्ण नभोनीली
erio black *Col. Ind.* ऊर्ण काल
erio blue *Col. Ind.* ऊर्ण नील
Eriobotrya *Bot.* सुवर्णालु-प्रजाति
E. japonica (Chinese medlar, Japan medlar, Japan quince, loquat) सामान्य सुवर्णालु (Hin. लोकाट)
erio carmine *Col. Ind.* ऊर्ण कीटशोणी
erio-chlorine ऊर्ण-नीरजी
erio-chromal bordeaux *Col. Ind.* ऊर्णवर्णसु कपिशक
e. brown ऊर्णवर्णसु बभ्रु
e. grey ऊर्णवर्णसु धूसर
eriochrome azurol *Col. Ind.* ऊर्णवर्णक नभोव
e. black ऊर्णवर्णक काल
e. blue ऊर्णवर्णक नील
e. blue-black ऊर्णवर्णक नील-कृष्ण
e. bordeaux ऊर्णवर्णक कपिशक
e. brilliant blue ऊर्णवर्णक भासुर नील
e. brown ऊर्णवर्णक बभ्रु
e. cyanine ऊर्णवर्णक श्यामी
e. dark blue ऊर्णवर्णक असित नील
e. dark brown ऊर्णवर्णक असित बभ्रु
e. deep brown ऊर्णवर्णक गाढ बभ्रु
e. flavine ऊर्णवर्णक पिंगी
e. garnet ऊर्णवर्णक निरक्त
e. geranol ऊर्णवर्णक नीलातिलोहित
e. green ऊर्णवर्णक हरि
e. grey ऊर्णवर्णक धूसर
e. indigo ऊर्णवर्णक निनील
e. navy blue ऊर्णवर्णक नाविक नील
e. olive ऊर्णवर्णक तैलबदर
e. orange ऊर्णवर्णक नारंग
e. phosphine ऊर्णवर्णक भास्वी
e. red ऊर्णवर्णक रक्त
e. verdone ऊर्णवर्णक हरिका
e. violet ऊर्णवर्णक नीललोहित
e. yellow ऊर्णवर्णक पीत
eriocyanine *Col. Ind.* ऊर्णश्यामी
Eriodendron *Bot.* श्वेतशाल्मली-प्रजाति
E. anfractuosum = Ceiba pentandra (white cotton tree, kapok tree) सामान्य-श्वेतशाल्मली (Datta's Classbook of Botany स्पेतसिमूल)
E. pentandrum = Ceiba pentandra
eriodictyol *Chem.* ऊर्णाजालव *m.*
Eriodictyon (Gk. *erio* ऊर्णा + *diktyon* जाल) *Bot.* ऊर्णाजाल-प्रजाति
erio fast blue *Col. Ind.* ऊर्ण स्थिर नील
erio fast brilliant blue *Col. Ind.* ऊर्ण स्थिर भासुर नील
erio fast fuchsine *Col. Ind.* ऊर्ण स्थिर धूमली
erio fast purple *Col. Ind.* ऊर्ण स्थिर नीलारुण
erio fast red *Col. Ind.* ऊर्ण स्थिर रक्त
erio fast violet *Col. Ind.* ऊर्ण स्थिर नीललोहित
erio flavine *Col. Ind.* ऊर्ण पिंगी
erio floxine 6 B, 6 BI = amidonaphthol red 6B
erio-glaucine *Col. Ind.* (Gk. *erio-* ऊर्ण- from *erion* ऊर्णा + *glaukos* हर्यानील) ऊर्ण-हर्यानीली
erioglaucine supra *Col. Ind.* ऊर्णहर्यानीली वरिष्ठ
erio green *Col. Ind.* ऊर्ण हरि
Eriolaena *Bot.* घातमूल-प्रजाति
E. quinquelocularis (a poultice made of its roots is said to heal wounds—Basu) सामान्य घातमूल
erio navy blue *Col. Ind.* ऊर्ण नाविक नील
eriorubine *Col. Ind.* ऊर्णरक्ती
erio violet *Col. Ind.* ऊर्ण नीललोहित
erioviridine *Col. Ind.* ऊर्णहरिती
Erismatura *Aves* स्तब्धपुच्छ-प्रजाति (स्तब्ध-पुच्छ stiff-tailed)
Erismaturinae *Aves* स्तब्धपुच्छानुवंश *m.*
Erithacus *Bot.* रक्तकुमारी-प्रजाति
E. rubecula (red-breast) सामान्य-रक्तकुमारी
Erlanger blue = washing blue
Erlenmeyer flask (it allows its contents to be shaken laterally without danger of spilling) अस्कन्द पलिघ
ermine (assumes a pure-white coat in winter) हिमद्युति *m.* (Cf. "कुमारी तु हिमद्युतिः" in वैजयन्ती)
erode *vb.* अपक्षारण, अपक्षरण
Erolia *Aves* क्षुद्रजलरंक-प्रजाति (restless, active, little क्षुद्र bird)
Eroliinae *Aves* भिन्नांगुलि-अनुवंश *m.*
Erophila *Bot.* (*erophilus* 'spring-loving') वासन्तक-प्रजाति
E. verna हरि वासन्तक
erose *adj.* (irregular or uneven as if eaten or worn away) अपक्षरित
erosion 1 अपक्षरण, अपक्षारण *n.*
2 (of soil) अपक्षरण *n.*, कटाव
3 *Dentistry* अपक्षरण *n.*
4 *Mil.* (wearing away of the barrel of a gun or rifle) अपक्षरण *n.*
corrosion संक्षरण, संक्षारण
corrasion समपघर्षण
denudation नग्नीकरण
land-slide तटी-सर्पण
avalanche हिमधाव
soil-creep मृत्सर्पण
sculpturing तक्षण, भू-तक्षण
land sculpture भूतक्षण
erosional mountain *Geog.* अपक्षरण-पर्वत
erosion of soil मृदा-अपक्षरण
erosion-resistant crop अपक्षरण-रोधी सस्य
E.R.P. (European Recovery Programme) ह.स.का. (हरिवर्ष-समुत्थान-कार्यक्रम), यू.स.का. (यूरोपीय समुत्थान-कार्यक्रम)
Erpobdella *Zool.* सर्पिजलौका-प्रजाति
Erpobdellidae *Zool.* सर्पिजलौका-वंश *m.*
Erpornis *Aves* विटपसर्पि-प्रजाति (creeping सर्पी along branches and twigs विटप)
err *vb.* विभ्रमण, भूल करना
Er Rai = γ Cephei *Astron.* तृतीय भावर्तक *m.*
errant *adj. Zool.* आप्लावी (-इन्)
errant form *Zool.* आप्लावी प्राणी *m.*
Errantia *Zool.* (most of them are more or less free-swimming) आप्लावि-गण *m.* (गण order)
errata अशुद्धिपत्र *n.*
corrigenda शुद्धिपत्र
errata statement अशुद्धि-विवरण
erratic *adj. Geol.* (transported from their original resting-places by ice) अपोढ
erring विभ्रमण *n.*, भूल करना
erroneous *adj.* विभ्रान्त, विभ्रमपूर्ण, सविभ्रम, भूलयुक्त
erroneous action विभ्रान्त कार्य
erroneous impression विभ्रान्त संस्कार
erroneously भ्रान्त्या, विभ्रम से, भूल से
erroneous payment विभ्रमपूर्ण शोधन, भूल से चुकाना
error विभ्रम *m.*, भ्रान्ति *f.*, भूल
mistake अशुद्धि
blunder घोर भूल, घोरस्खलित
lapse चूक
slip स्खलित
fault दोष
defect त्रुटि, न्यूनता
error apparent on the face of record अभिलेख से सुस्पष्ट भूल
error due to radiation *Phys.* विकिरण-विभ्रम
error of adjustment समायोजन-विभ्रम

error of centering केन्द्रण-विभ्रम
error of commission लेख-विभ्रम
error of construction रचना-विभ्रम
error of curvature *Astron.* वक्रता-विभ्रम
error of fact तथ्य-विभ्रम, तथ्य की भूल
error of graduation *Astron.* अंकना-विभ्रम
error of horizontality क्षैतिजता-विभ्रम
error of imperfect centering *Astron.* अपूर्ण-केन्द्रण-विभ्रम
error of inadequacy *Statistics* अपर्याप्तता-विभ्रम
error of inclination *Astron.* नति-विभ्रम
error of law विधि-विभ्रम, विधि की भूल
error of manipulation *Statistics* प्रहस्तन-विभ्रम
error of omission लोप-विभ्रम
error of orientation *Astron.* अनुस्थापन-विभ्रम
error of origin *Statistics* मूल-विभ्रम
error of perpendicularity लम्बता-विभ्रम
error of principle प्रनियम-विभ्रम
error of 'runs' *Astron.* (error due to screw not moving the desired distance) भ्रमि-विभ्रम
error of sag शिथिलन-विभ्रम
error of tilt अभिनति-विभ्रम
errors and omissions लोप-विभ्रम, भूल-चूक
errors and omissions excepted *Com.* लोप-विभ्रमौ शोध्यौ, भूल-चूक लेनी देनी
errors excepted विभ्रमाः शोध्याः, भूल छोड़ कर
errors of estimate *Statistics* आगणन-विभ्रम
errors of grammar व्याकरण की भूलें
errors of observation *Math.* अवलोकन-विभ्रम
errors or omissions लोप-विभ्रम, भूल चूक
error to be avoided परिहार्य विभ्रम
Ersatzfasern = substitute fibres *Bot.* (Jackson) प्रति-तन्तु *m.*
erubescite = bornite = peacock ore *Mineral.* मयूरायस्क *n.* (अयस्क ore)
eruca *Zool.* (a caterpillar or similar insect larva) पदाति-जातक *m.*
Eruca *Bot.* तन्तुभ-प्रजाति
E. sativa (rocket) सामान्य तन्तुभ (Basu तन्तुभ, Hin. तरमिरा)
erucic acid *Chem.* तन्तुभिक अम्ल
eruciform *adj.* (*eruca* पदातिजातक) *Zool.* पदातिजातक-रूप
eruption 1 *Geog.* उद्भेदन *n.*
2 *Zool.* उद्भेदन, उद्गमन *n.*
3 *Med.* उत्स्फोट *m.*
eruptive *adj. Geog.* उद्भेदी (-इन्)
eruptive rock उद्भेदी शैल
Ervatamia *Bot.* तगर-प्रजाति
E. coronaria = Tabernaemontana coronaria (wax flower) सामान्य तगर (B.,N.,M., Ben. Guj. Hin. Mar. Uri. Nepal तगर, Mal. तकरम्)
E. dichotoma (Eve's apple, forbidden fruit) युग्मशाखी तगर
E. heyneana (follicles boatshaped—Basu) नौकाफल तगर
Ervum = Lens मसूर-प्रजाति
E. lens = Lens esculenta (lentil) सामान्य मसूर
Erweco acid alizarin blue *Col. Ind.* [Erweco is German er(R)-we (W)-co (company) = R. Wedekind and Co.] र.व. अम्ल विमञ्जिष्ठि नील
E. alizarin acid red र.व. विमञ्जिष्ठि अम्ल रक्त
E. alizarin black र.व. विमञ्जिष्ठि काल
E. alizarin brown र.व. विमञ्जिष्ठि बभ्रु
E. vat yellow र.व. कुण्ड पीत
E. yellow र.व. पीत
Erwinia (E.) (a genus pathogenic for plants) पादपरोगाणु-प्रजाति (पा.रो.)
E. amylophila (causes apple and pear blight) उत्कोल-पा.रो.
Erycibe *Bot.* शृंगारवल्ली-प्रजाति
E. paniculata सामान्य-शृंगारवल्ली (Kan. संगारबल्ली)
Eryngium *Bot.* गिरिगर्जर-प्रजाति
E. agavifolium कुमारीपर्ण गिरिगर्जर
E. coeruleum (the root is sweet—Basu) सामान्य गिरिगर्जर (Pan. पहाडी गाजर)
E. maritimum सामुद्र गिरिगर्जर
Eryops (Gk. *eryein* 'to draw out' + *ops* 'eye') *Paleontol.* उद्गताक्ष-प्रजाति
E. megacephalus महाशिर उद्गताक्ष
Erysimum barbarea = Barbarea vulgaris
erysipelas *Med.* अरुणचर्म *n.*
Erysipelothrix *Bact.* अरुणचर्मक-प्रजाति
E. rhusiopathiae (causes swine erysipelas) सूकर-अरुणचर्मक
Erysiphaceae *Bot.* (a family of powdery mildews) क्षोदासिता-कुल *n.*
Erysiphales *Bot.* क्षोदासिता-गोत्र *n.*
Erysiphe *Bot.* (a genus of powdery mildews) क्षोदासिता-प्रजाति
E. graminis घास-क्षोदासिता
E. polygoni पुरुसन्धि-क्षोदासिता
erythema *Med.* (abnormal redness of the skin) अतिरक्तिमा (-मन्) *m.*
erythema nodosum *Med.* रक्त ग्रन्था
erythema nodosum leprosum कुष्ठ-रक्त-ग्रन्था
erythematous *Med.* अतिरक्तिम
erythr- रुधिर-, रक्त-
Erythraea *Bot.* वन्यचिरतिक्त-प्रजाति
E. roxburghii (it is used as a substitute for chiretta in Bengal—Basu) सामान्य वन्यचिरतिक्त (Guj. *jangli kariatu*, Hin. खेत चिरायता)
erythrin (Gk. *erythros* akin to Skt. रुधिर) *Chem.* रुधिरि *f.*
Erythrina *Bot.* पारिजात-प्रजाति
E. indica (Indian coral tree, mochi wood) सामान्य पारिजात (B.,N.,M., Kan. पारिजात, Mal. परिभद्रम्, Tam. *parisadam*, Tel. पारिजातमु)
E. resupinata (Rootstock sends up racemes of scarlet flowers. It occurs in the annually burnt grasslands of the sub-Himalayan tract, and the flowers are conspicuous on the ground after the annual fires have overrun these savannah lands—Tr. I.264) शोण-पुष्प पारिजात
E. suberosa मन्दार पारिजात (B.,M., Kumaun मन्दार, Hin. मदार)
erythrine 1 *Chem.* रुधिरी *f.*
2 *Mineral.* = erythrite
erythrite 1 *Chem.* (erythritol) रुधिरित *n.*
2 *Mineral.* रुधिरिज *m.* (-इज for खनिज mineral)
erythritic *adj. Chem.* (pert. to, derived from, or containing, erythrite or erythritol) रुधिरितिक
erythritic acid रुधिरितिक अम्ल
erythritol *Chem.* रुधिरव *m.*
erythrityl tetranitrate रुधिरल चतुर्भूयीय
erythro-amylose रुधिर-मण्डधु
Erythrobacillus prodigiosus = Serratia marcescens
erythrobenzin *Col. Ind.* रुधिरधूपि
erythro-blast *Anat., Med.* रक्तकोशाघट *m.*

Erythrochiton *Bot.* (*erythro-* रक्त + *chiton* 'an outer covering' वत्रि) रक्त-वत्रि-प्रजाति
Erythrocichla *Aves* भूगुविल-प्रजाति (entirely a ground भू bird)
erythrocyte = red cell रक्तकोशा *f.*
erythrocyte phase रक्तकोशा-प्रावस्था
erythrocytic *adj.* रक्तकोशा-, रक्तकोशीय
erythrocytic cycle रक्तकोशा-चक्र
erythrocytosis *Med.* (an increase above normal in the number of erythrocytes) रक्तकोशाधिक्य *n.*
erythrodextrin रुधिरदंष्ट्रि *f.*
erythronium = vanadium रोचातु *m.*
erythropsia *Med.* (when the eye sees red) अरुणदर्शिता *f.*
Erythropus *Aves* (Gk. *erythros* 'red' रक्त + *pous* 'foot' पाद) रक्तपाद-प्रजाति
erythrosin *Chem.* रुधिरोषसि *f.*
erythrosin B रुधिरोषसि ख
erythrosine *Chem.* रुधिरोषसी *f.*
Erythrotrichia *Bot.* शाखिरक्त-प्रजाति
Erythroxylaceae = cocaine family प्राचेतनी-कुल *n.*
Erythroxylon *Bot.* प्राचेतनी-प्रजाति
E. coca (Bolivian coca, coca bush, cocaine plant, Luanuco coca, spadic bush) सामान्य-प्राचेतनी
E. indicum = E. monogynum
E. monogynum (bastard sandal, Deccany deodar, red cedar) देवतरु-प्राचेतनी (Mal. देवतरु, Kan. Tel. देवदारु, Tam. देवदारम्)
Erythrura *Aves* (Gk. *erythros* रोहित + *oura* पुच्छ) रोहितपुच्छ-प्रजाति
Eryx *Zool.* वालुसर्प-प्रजाति
E.S. (south of east) पू.द. (पूर्व-दक्षिणा)
E.S. (equine surra) अ.प. (अश्व-परिक्षय)
E.S.A. (extra shift allowance) अ.प.अ. (अतिरिक्त-पर्याय-अधिदेय)
Esacus *Aves* दीर्घशिर-प्रजाति (दीर्घशिर ancient word)
escalator = moving staircase चल-सोपान
escape *vb.* 1 *Law* विपलायन, भाग जाना, भाग निकलना
2 बचना
prison-breaking काराभेद, कारा-भेदन
flight from justice न्याय-पलायन
actual escape *Law* वास्तविक विपलायन
constructive escape *Law* प्रलक्षित विपलायन
negligent escape *Law* प्रामादिक विपलायन
voluntary escape *Law* स्वैच्छिक विपलायन
escape *n. Civil Engin.* (outlet or gate through which water may be released) द्वारक *n.*
escape assessment करनिर्धारण से बचना
escaped *adj.* विपलायित, भाग निकला (*see* absconder)
escaped convict विपलायित बन्दी
escaped internee विपलायित अन्तरारुद्ध, भाग निकला अन्तरारुद्ध
escaped prisoner विपलायित बन्दी, भाग निकला बन्दी
escape from custody अभिरक्षा से भाग निकलना
escarpment *Geol.* समुत्प्रपात *m.*
Esch. (*Escherichia*) आ.वे. (आन्त्रवेत्राणु-प्रजाति)
eschallot = eschalot
eschalot = Allium ascalonicum
Eschatius *Zool.* (Gk. *eschatos* 'last') अन्तिमोष्ट्र-प्रजाति
escheat *vb. Law* 1 (as, to the alienee) प्रत्यावर्तन
2 राजगमन (used by नारद and वसिष्ठ), राजगामी होना (Const.)
confiscation राज्यसात् करना
distraint विनिग्रहण
forfeiture हरण
distress अभिहरण
escheated *adj. Law* राजगत
escheated amount राजगत राशि
escheated property राजगत संपत्ति
Escherichia (a genus of the family Enterobacteriaceae, found in the intestinal canal of normal animals) (Esch.) आन्त्रवेत्राणु-प्रजाति (आ.वे.)
Esch. acidi lactici दुग्धिकाम्ल-आ.वे.
Esch. alcalescens क्षारक-आ.वे.
Esch. coli = Bacillus coli communis, Bacterium coli commune (found abundantly in the intestines of man) सामान्य आ.वे.
Esch. coli mutabile किण्वपरिवर्ती आ.वे.
Esch. colofoetida दुर्गन्ध आ.वे.
Esch. communior (from the healthy intestinal tract) स्वस्थ आ.वे.
Esch. foetida (occurs in the secretions in chronic rhinitis and ozena अपीनस) गन्धापीन-आ.वे.स
Esch. galactophila क्षीरधु-आ.वे.
Esch. gastrica आमाशय-आ.वे.
Esch. grunthali (found in some cases of food poisoning) अन्नविष-आ.वे.
Esch. iliaca शेषान्त्रक-आ.वे.
Esch. khartoumense (found in typhoidal disease) आन्त्रज्वराभ आ.वे.
Esch. neapolitana (found in the stools of cholera patients in Naples) वैषूचिक आ.वे.
Esch. paragruhali (from certain cases of food poisoning) अप्यन्न-विष-आ.वे.
Esch. pseudodysenteriae कूटामातिसार-आ.वे.
Eschscholtzia (genus of herbs of the poppy अहिपुष्प family) *Bot.* अहिकुसुम-प्रजाति
escort 1 मार्गरक्षी, रक्षी (-इन्) *m.*
2 मार्गरक्षा *f.*
escort vessel *Mil.* मार्गरक्षी पात्र
escribe *vb. Math.* बहिर्लेखन
escribed circle *Math.* बहिर्वृत्त
escrow *Law* (a deed, bond, or other written engagement delivered to a third person, to be delivered by him to the grantee only upon the performance or fulfilment of some condition) निलम्बलेख *m.*
esculent *adj. Bot.* (fit for human food, eatable) भक्ष्य
esculent roots भक्ष्य मूल
esculentus = esculent
esculin = a e s c u l i n *Chem.* (derived from horse chestnut) अश्वफलि *f.*
E.S.E. (east-southeast) पू.आ (पूर्वाग्नेयी)
eserine = physostigmine
E.S.I. Act (Employees State Insurance Act) क.रा.आ. अधिनियम (कर्मचारि-राज्य आगोप-अधिनियम)
eskar = esker *Geol.* (narrow ridge) कूटिका *f.*
esker = eskar
Eskimo (colour) = rustic brown
Esocidae (contains the pikes) शूला-वंश *m.*
Esociformes *Zool.* शूला-गण *m.*
esophageal = oesophageal
esophagus = oesophagus
esophoria *Med.* उपाविवर्तिता *f.*
esoteric knowledge गुप्त विद्या (Web.)
Esoterodon *Paleontol.* (kept post-ca-

nine teeth—PH. II.381) पञ्चश्वदन्त-प्रजाति
esotropia *Ophthalmol.* (movement of the eye towards the medial line) उपावर्तिता *f.*
Esox *Zool.* (contains the pikes) शूला-प्रजाति
E. lucius (pike) सामान्य-शूला (Lat. *lucius* 'pike')
espacement अन्तरण *n.*
esprit de corps संघ-भावना *f.*
esqr. जी
essay निबन्ध *m.* (*see* composition)
essence 1 सार *m.*, सारवस्तु *n.*
2 (of flowers) परिमल *m.*, वासा *f.*
time is the essence of the contract *Law* समय संविदा की सारवस्तु है
essence aromatica सुरभि सार
essence aurantii नारंग-सार
essence capsici रक्तमरिच-सार
essence cardamomi एला-सार
essence caryophylli लवंग-सार
essence cinnamomi दारुसिता-सार
essence lavandulae आमोहन-सार
essence limonis निम्बु-सार
essence mint पर्णास-सार
essence myristicae जातिफल-सार
essence of camphor *Pharm.* कर्पूर-सार
essence of chireta *Pharm.* चिरतिक्त-सार
essence of neem *Pharm.* निम्ब-सार
essence rosmarini केशवास-सार
essence vanillae मधुवास-सार
essence zingiberis fortis प्रबल श्रृंगवेर-सार
essential *adj.* आवश्यक, परमावश्यक (Const.), अत्यावश्यक (Const.), सारभूत
essential *n.* आवश्यकता *f.*
essential civil personnel आवश्यक असैनिक सेविवर्ग
essential commodities आवश्यक वस्तुएं
essential concerns (as, railways) परमावश्यक संस्थाएं
essential constituents सारभूत संघटक
essential data आवश्यक सामग्री
essential elements सारभूत तत्त्व
essential factor सारभूत कारक
essential features आवश्यक लक्षण, विशेषताएं
essentiality सारभूतता, परमावश्यकता, आवश्यकता, अत्यावश्यकता *f.*
essentiality certificate परमावश्यकता-प्रमाणपत्र
essentially आवश्यक रूप से, सारतः (*see* materially)
essential mineral सारभूत खनिज
essential oil *Chem.* 1 (volatile) उत्पत तैल
2 (odiferous) सुगन्ध तैल
essential oil mixture उत्पत तैल मिश्र
essential personnel *Mil.* आवश्यक सेविवर्ग
essential precedent आवश्यक पूर्वगुण (in the phrase: personal efficiency being insisted on as an essential precedent to appointment —PPL. IV.14)
essential principle सारभूत सिद्धान्त
essential qualifications आवश्यक अर्हताएं (योग्यताएं)
essentials (of a crane) सारभूत भाग
essential services परमावश्यक सेवाएं, सारभूत सेवाएं
Essential Supplies (Temporary Powers) Act आवश्यक-प्रदाय-(अस्थायि-शक्ति) अधिनियम
essexite *Petrog.* (essentially an alkali-gabbro, with preponderance of soda) क्षारश्यामाश्म *m.* (श्यामाश्म gabbro)
essonite = hessonite
establish *vb.* 1 स्थापित करना, स्थापना करना (Const.)
2 (to prove and cause to be accepted as true) स्थापित करना, सिद्ध करना
3 *Math.* प्रतिपादन करना
4 (a law) *Statistics* स्थापन, प्रतिपादन
establish a claim to पर अधिकार सिद्ध करना
established *adj.* 1 स्थापित (Const.), सिद्ध
2 *Forestry* (young reproduction is established when it is unlikely to disappear from adverse influences) स्थापित
(*for other meanings see phrases*)
established custom स्थापित रूढि, प्रचलित रूढि
established exporter सुस्थित निर्यातक
established fact स्थापित तथ्य, सर्वसंमत तथ्य
established importer सुस्थित आयातक
established par value स्थापित सम-मूल्य
established practice रूढ व्यवहार, रूढि
established shippers and exporters सुस्थित पौतिक और निर्यातक
established tree *Forestry* स्थापित वृक्ष
established usage स्थापित प्रथा
establishing स्थापन *n.*
establishment 1 स्थापन *n.*, स्थापना *f.*, स्थापना करना (Const.)
2 स्थापना *f.* (Const.), कर्मचारि-वर्ग *m.*
staff कर्मचारिवृन्द
department विभाग
ministry मन्त्रालय
office कार्यालय
establishment and tools and plant charges स्थापना, उपकरण और संयन्त्र प्रभार
Establishment Assistant स्थापना-सहायक
establishment bill स्थापना-देयक, कर्मचारि-देयक
establishment branch स्थापना-शाखा
establishment charges स्थापना-प्रभार, स्थापना-व्यय, कर्मचारि-वेतन
Establishment Clerk स्थापना-लिपिक
establishment of execution *Law* निष्पादन की स्थापना
establishment of federation संघान-स्थापना
Establishment Officer स्थापना-अधिकारी
Establishment Officer, Civil Secretariat स्थापना-अधिकारी, सचिवालय
establishment of plantations *Forestry* रोपवन की स्थापना
establishment of seedling नवपादप का स्थापन
establishment report स्थापना-विवरण
establishment return स्थापना-प्रविवरण
establishment section (in the secretariat) स्थापना-अनुभाग
establish the truth सत्य स्थापित करना
estate 1 (movable and immovable property) संपदा *f.* (Const.)
2 (state) राज्यक *n.*
real and personal estate वास्तविक और वैयक्तिक संपदा, स्थावर और जंगम संपदा
testate and intestate estate सेच्छापत्र और इच्छापत्रहीन संपदा
estate and house agent संपदा तथा गृह अभिकर्ता
estate at will *Law* (where lands and tenements are let by one man to another, to have and to hold at the will of the lessor) इच्छाश्रित संपदा
estate business संपदा-कार्य
estate division संपदा-संभाग
estate duty संपदा-शुल्क, संपत्ति-शुल्क (Const.)

property-duty संपत्ति-शुल्क
estate farming संपदा-कृषि, संपदा-खेती
estate for life आजीवन संपदा
estate improvement संपदा-सुधार
estate in expectancy *Law* अपेक्षित संपदा
estate in remainder *Law* अवशेष-संपदा
estate in severalty *Law* अनन्याधिकृत संपदा
estate in tail = estate tail
estate labour संपदा-श्रमिक
estate manager संपदा-प्रबन्धक
estate of deceased emigrant मृत उत्प्रवासी की संपदा
estate office संपदा-कार्यालय
Estate Officer संपदाधिकारी
estate section संपदा-अनुभाग
estate tail *Law* निर्दिष्टक्रम संपदा
estate work *Surv.* संपदा-कार्य
ester *Chem.* (an organic salt प्रांगारिक लवण) प्रलवण *n.*
esterase प्रलवणेद *m.*
esterification *Chem.* प्रलवणन, प्रलवण-भवन, प्रलवण-करण *n.*
esterified amino-alcohol प्रलवणित तिक्तीसुषव
esterify *vb.* प्रलवणन, प्रलवण-भवन, प्रलवण-करण
esterization = esterification
esterize = esterify
ester of ecgonine व्याचेतनी-प्रलवण
ester of morphine प्रमीली-प्रलवण
Estheria *Zool.* (crustaceans in which the carapace is developed into a bivalve shell not unlike that of some mollusks, enclosing the whole body—Web.) द्विपुटिक-प्रजाति
-esthesis -वेदन *n.*
chem-esthesis रासाय-वेदन
Esthonyx *Paleontol.* (earliest known form of tillodont—CNH. X.507) आदिरदनि-प्रजाति
estimate *vb.* 1 प्राक्कलन करना
2 आगणन करना
estimate *n.* 1 प्राक्कलन *n.* (Const.)
2 *Forestry* आगणन *n.*
ocular estimate नेत्रागणन, आंख से अनुमान करना
approximate estimate लगभग आगणन
final estimate अन्तिम आगणन
estimate (Stage I, II) प्राक्कलन (प्रक्रम १, २)
estimate committee प्राक्कलन-समिति
estimated *adj.* 1 प्राक्कलित
2 आगणित
estimated balance प्राक्कलित शेष
estimated consumption प्राक्कलित उपभोग
estimated cost प्राक्कलित परिव्यय
estimated expenditure प्राक्कलित व्यय
estimated lease-hold value प्राक्कलित पट्टधृत अर्हा
estimated money value प्राक्कलित आर्थिक अर्हा
estimated outturn प्राक्कलित उपज (उत्पत्ति)
estimated percentage प्राक्कलित प्रतिशतता
estimated quantity प्राक्कलित मात्रा
estimated rate प्राक्कलित अर्घ
estimated receipts and expenditure प्राक्कलित आय और व्यय
estimated revenue प्राक्कलित आगम
estimated storage life प्राक्कलित संग्रह-जीवन
estimated tare *Com.* प्राक्कलित भारमोक
estimated value प्राक्कलित अर्हा
estimated wastage प्राक्कलित क्षय
estimated yield 1 प्राक्कलित उत्पत्ति
2 *Forestry* आगणित प्राप्ति
estimate of costs परिव्यय-प्राक्कलन
estimate of minimum business न्यूनतम व्यापार का प्राक्कलन
estimate of personality, character and abilities व्यक्तित्व, चरित्र और योग्यता का अनुमान
estimate of value अर्हा-प्राक्कलन
estimates committee प्राक्कलन-समिति
estimate survey आगणन-आपरीक्षा
estimation 1 प्राक्कलन *n.*
2 आगणन *n.*
estimation of the standing crop *Forestry* स्थित सस्य का आगणन
estimation of the yield *Forestry* प्राप्ति का आगणन
estimator प्राक्कलयिता (-तृ) *m.*
estimator, grade I प्राक्कलयिता, प्रक्रम १
estivation = aestivation
estop *vb. Law* प्रतिष्टम्भ करना
estoppel *Law* प्रतिष्टम्भ *m.*
estoppel by acquiescence *Law* मौन-स्वीकृति-जन्य प्रतिष्टम्भ
estoppel by conduct = estoppel in pais *Law* आचरण-जन्य प्रतिष्टम्भ
estoppel by judgment *Law* निर्णय-जन्य प्रतिष्टम्भ
estoppel by laches *Law* अवहेला-जन्य प्रतिष्टम्भ
estoppel by negligence *Law* प्रमाद-जन्य प्रतिष्टम्भ
estoppel by record *Law* अभिलेख-जन्य प्रतिष्टम्भ
estoppel by silence *Law* मौन-जन्य प्रतिष्टम्भ
estoppel by verdict *Law* संनिश्चय-जन्य प्रतिष्टम्भ
estoppel by warranty *Law* अध्याभूति-जन्य प्रतिष्टम्भ
estoppel in pais = estoppel by conduct *Law* आचरण-जन्य प्रतिष्टम्भ
estopper *Law* प्रतिष्टम्भक *m.*
estovers *Law* (wood which a tenant is allowed to take from the landlord's premises for the necessary fuel, implements, repairs etc., of himself and his resident servants) काष्ठाधिकार *m.*, निस्तार
E.S.T.P. Act (Essential Supplies Temporary Powers Act) आ.प्र.अ.श. अधिनियम (आवश्यक-प्रदाय-अस्थायि-शक्ति-अधिनियम)
estray *n. Law* विभ्रान्त (पशु), भूला भटका
Estrildinae *Aves* पुत्रिकानुवंश *m.*
estrin = oestrin
estrogen = oestrogen
estrus = oestrus
Estt. (establishment) स्था. (स्थापना)
estuarine deposits सागरसंगम-निक्षेप
estuarine fish सागरसंगम-मत्स्य, सागरसंगम की मछली
estuarine fisheries सागरसंगम-मात्स्यिकी
estuarine succession सागरसंगम विकास-क्रम
estuary *Geog.* (where the tide meets the river current) सागर-संगम, वेला-संगम *m.*, खाड़ी
e.s.u. (electro-static unit) द्यु. स्थ. ए. (विद्युत्-स्थैतिक एकक)
E.T. (engine turner) *Rly.* ग. प. (गन्त्र-परिचारक)
Et, et (ethyl) *Chem.* दक् (दक्षुल)
-et- (ethyl) *Chem.* -द्- (दक्षुल)
etaerio = aeterio *Bot.* समूहफल *n.*
etaerio of achenes *Bot.* चर्मल-समूहफल
etaerio of berries *Bot.* बदरी-समूहफल
etaerio of drupes *Bot.* अष्ठि-समूहफल
etaerio of follicles *Bot.* एकसेवनीक-समूहफल
Etamin = γ Draconis *Astron.* तृतीय अज-

गर *m.*
Etard's reaction (oxidation of methyl radicals to aldehyde radicals by means of chromyl chloride) वर्णनीरेय-जारण *n.*
etc. इत्यादि, -आदि
et cetera इत्यादि, -आदि
etch *vb.* निक्षारण, निक्षरण, अम्लादन (अम्ल acid, अदन to eat into)
etchant निक्षारक *m.*
etched *adj.* निक्षारित
etcher निक्षारक *m.*
etching निक्षारण, निक्षरण *n.*
eth- (ethyl) *Chem.* द- (दक्षुल)
-eth- (ethyl) *Chem.* -द- (दक्षुल)
ethal = cetyl alcohol
ethanal *Chem.* (*ethan*e + *al*dehyde) दक्षीण्यसु *m.*
ethane (from ether) *Chem.* दक्षीण्य *n.*
1:2 ethane-diol १:२ दक्षीण्य-द्विव
ethane-sulphonate *Chem.* दक्षीण्य-शुल्बायीय
ethano- *Chem.* दक्षीण्य-
ethanol *Chem.* दक्षीण्यव *m.*
ethanolysis *Chem.* दक्षीण्यांशन *n.*
ethene *Chem.* दक्षेण्य *n.*
ethenyl *Chem.* दक्षेण्यल *n.*
ether = aether 1 *Chem.* दक्षु *m.* ('burning' occurs in ऋग्वेद and is from the √ दह्; being a highly inflammable liquid)
2 *Phys.* व्योम *m.*
ether bottle *Chem.* दक्षु-कूपी
ethereal *adj.* (from ether दक्षु) *Chem.* दक्षु-, दाक्षव
ethereal duct *Bot.* दाक्षव प्रणाली
ethereal odour दक्षु-गन्ध
ethereal oil दाक्षव तैल
ethereal salt दाक्षव लवण
ethereal smell = ethereal odour
ethereal solution दाक्षव विलयन
ethereal tincture दाक्षव निष्कर्ष
ethereal tincture of lobelia = tinctura lobeliae aetherea *Pharm.* वमघास दाक्षव निष्कर्ष
ethereal wave *Radio* व्योम-तरंग
etherification *Chem.* दक्षुकरण *n.*
etherify *vb. Chem.* दक्षुकरण
ether purus शुद्ध दक्षु
ether smell दक्षु-गन्ध
ether thermoscope *Phys.* दक्षु-तापेक्ष
ethical *adj.* नैतिक
ethical jurisprudence नैतिक विधिशास्त्र
ethics 1 (system of moral practice) शीलाचार *m.*
2 (science of moral duty) शीलाचारिकी *f.*, नीतिशास्त्र *n.*
ethide *Chem.* (a binary compound of ethyl दक्षुल) दक्ष्वेय *n.*
ethidene *Chem.* दक्ष्वेयेन्य *n.*
ethine *Chem.* दक्ष्वी *f.*
ethionic *adj.* (*eth*yl दक्षुल + th*ionic* गन्धिक) *Chem.* दक्षुगन्धिक
ethionic acid दक्षुगन्धिक अम्ल
Ethiopian region *Zoogeog.* काल-प्रदेश *m.* (*Cf.* कालद्वीप Africa)
ethmoid = ethmoidal *adj. Anat.* तैतव
ethmoid *n.* (Gk. *ethmos* 'sieve' + *eidos* 'form') *Anat.* तितवस्थि *n.* (तितउ sieve + अस्थि)
ethmoidal = ethmoid *adj.*
ethmoid lateralis *Zool.* तैतव पार्श्वचेता
ethmoid plate *Zool.* तैतव पट्ट
ethmo-palatine ligament *Anat.* तैतव-तालु-स्नायु
ethmo-turbinal *Zool.* तैतव-शंखास्थि
ethno-geography जाति-भूवृत्त
ethnography (that branch of anthropology which treats historically of the origin and filiation of races and nations) जातिवृत्त *n.*
ethnology जातिविद्या *f.*
ethno-psychology जाति-मनोविज्ञान
ethology = bionomics जैववासिकी *f.*
ethonic brilliant blue 2G = azo acid blue 2G
e. fast blue BR conc. = azo fast blue BR conc.
e. fast carmine 5B = azo rhodine 6B
e. fast fuchsine = amidonaphthol red 2B
e. fast green B = acid green S
e. fast orange G = acid orange G
e. fast red G = acid carmine
e. fast violet 2 RL = azo fast violet 2R
e. fast yellow Y = acid yellow G
ethoxide (*ethox*yl दक्षुजारल + *-ide* -एय) *Chem.* दक्षुजारलेय *n.*
-ethoxy- *Chem.* -दजार-
ethoxy- *Chem.* (a combining form for ethoxyl) दक्षुजार-
ethoxyl *Chem.* दक्षु-जारल *n.*
ethyl *Chem.* दक्षुल *n.*
e. acetate दक्षुल शुक्तीय
e. acid blue *Col. Ind.* दक्षुल अम्ल नील
e. acid violet *Col. Ind.* दक्षुल अम्ल नीललोहित
e. alcohol दक्षुल सुषव
e. aviation spirit दक्षुल विमान-प्रासव
e. black *Col. Ind.* दक्षुल काल
e. blue *Col. Ind.* दक्षुल नील
e. butyrate दक्षुल घृतीय
e. caproate दक्षुल गव्यीय
e. caprylate दक्षुल नारिकेरलीय
e. carbazole indo-phenol *Col. Ind.* दक्षुल प्रांगाजवा निनील-दर्शव
e. chloride दक्षुल नीरेय
e. cyanine *Col. Ind.* दक्षुल श्यामी
e. dichlor-arsine दक्षुल द्विनीर-नेपी
e. disulphide दक्षुल द्विशुल्बेय
e. eosine *Col. Ind.* दक्षुल उषसी
e. fluid दक्षुल तरल
e. formate दक्षुल वम्रीय
e. glycolic acid दक्षुल मधुविक अम्ल
e. green *Col. Ind.* दक्षुल हरि
e. isothio-cyanate दक्षुल सगन्ध-श्यामीय
5 e.-2-methyl-pyridine ५ दक्षुल-२-प्रोद्ल-शुष्मेयी
e.-morphine दक्षुल-प्रमीली
e. mustard oil दक्षुल सर्षप तैल
e. petrol दक्षुल मार्त्तैल
e. purple *Col. Ind.* दक्षुल नीलारुण
e. red *Col. Ind.* दक्षुल रक्त
e. violet *Col. Ind.* दक्षुल नीललोहित
ethylate *Chem.* दक्षुलीय *n.*
ethylene *Chem.* दक्षुलेन्य *n.*
e. blue *Col. Ind.* दक्षुलेन्य नील
e. chloride दक्षुलेन्य नीरेय
e.-diamine दक्षुलेन्य-द्वितिक्ती
e. dichloride दक्षुलेन्य द्विनीरेय
e. gas दक्षुलेन्य वाति
e. ozonide दक्षुलेन्य प्रजारकेय
ethylic *adj. Chem.* दक्षुलिक
ethylidene *Chem.* दक्षुलेयेन्य *n.*
ethylidene diphenyl diamine दक्षुलेयेन्य द्विदर्शल द्वितिक्ती
etiolate *vb.* तमःपाण्डुरण, पीला पड़ना
etiolated *adj. Bot.* तमःपाण्डुरित, पाण्डुरित
etiolation तमःपाण्डुरण, पाण्डुरण *n.*, तमःपाण्डुरता, पाण्डुरता *f.*
etiolin *Biochem.* (a yellow pigment extracted from the plastids of plants grown in darkness) पाण्डुरि *f.*
etiological features हैतुकीय उल्लक्षण
etiology (the science of causes हेतु) हैतुकी *f.*

et seq. और आगे, अग्रे च

Ettinghausen effect (heat effect in a magnetic field) चुम्बक्षेत्रे-ऊष्मप्रभाव

Ettinghausen-Nernst effect (electrical effect in a magnetic field) चुम्बक्षेत्रे-द्युप्रभाव

Eu. (europium) *Chem.* किं (किंविरला)

eu- 1 (Gk. *eu* 'well, good' from Sanskrit सु) सु- (dys- दुस्-)
2 *Bot., Zool.* ('true') सत्य-

Eubacteriales (the unbranched bacteria) सरलशाकाणु-गोत्र *n.* (गोत्र order)

eubacterium सरलशाकाणु *m.*

Eubleptus danielsi (primal जूर्य winged insect) सामान्य जूर्यकीट

Eucaenus ovalis *Paleontol.* (ancestral cockroach) सामान्य प्राक्तैलचोर

eucaine (*eu-* सु- + *cocaine*) *Pharm., Chem.* स्वचेतनी *f.*

eucairite (copper silver selenide) तार-मेचिज *m.* (ता- for ताम्र copper, र- for रजत silver, मेच- for मेचेय selenide, -इज for खनिज mineral)

eucalypti folium = **eucalyptus leaf** *Pharm.* अनुकर्पूर-पत्र

eucalyptus 1 अनुकर्पूर *m.* (Telugu कर्पुरमु, Tamil करूप्पुरम्, Egypt *kafur*; *see* Sino-Indian Studies II.70)
2 *Pharm.* = **eucalypti folium** = **eucalyptus leaf** अनुकर्पूर-पत्र *n.*
3 (colour) = **eucalyptus green** (a colour, greenish-yellow पीताहरि in hue, of low अव saturation and high प्र brilliance) प्रावपीताहरि

Eucalyptus *Bot.* अनुकर्पूर-प्रजाति

- **E. acmenoides** (white mahogany) सित अनुकर्पूर (Tr. II.568)
- **E. alpina** हिमालय-अनुकर्पूर
- **E. amygdalina** (one of the largest forest trees known, reaching a height of 150 m.—Strasburger : Textbook of Botany) प्रतुंग अनुकर्पूर
- **E. baileyana** (rough stringybark) रूक्ष अनुकर्पूर
- **E. bicolor** द्विपर्ण अनुकर्पूर
- **E. botryoides** (dark green dense shady foliage—Tr. II.569) घनपर्ण अनुकर्पूर
- **E. calophylla** सुपर्ण अनुकर्पूर
- **E. cambagei** (bastard box) विजात अनुकर्पूर
- **E. capitellata** (brown stringybark) बभ्रु अनुकर्पूर
- **E. cinerea** धूसर अनुकर्पूर
- **E. citriodora** (leaves have an exquisite lemon scent—Basu) निम्बुगन्ध अनुकर्पूर
- **E. coccifera** (*coccifera* 'bearing scarlet berries') शोणबदर अनुकर्पूर
- **E. coriacea** चर्मल अनुकर्पूर
- **E. corymbosa** चिपिटक अनुकर्पूर
- **E. corynocalyx** गदाकोश अनुकर्पूर (*coryno-* 'club' गदा + *calyx* [पुष्प] कोश)
- **E. crebra** (narrow-leaved ironbark) संकीर्णपत्र अनुकर्पूर
- **E. delegatensis** (white ash) पाण्डु-काष्ठ अनुकर्पूर (wood pale coloured —Tr. II.572)
- **E. dives** (broad-leaved peppermint gum) पृथुपर्ण अनुकर्पूर (Tr. II.572)
- **E. eugenioides** जम्बुलपर्ण अनुकर्पूर (*Eugenia*-like foliage—Tr. II.572)
- **E. eximia** (*eximia* 'excellent' वरेण्य) वरेण्य अनुकर्पूर
- **E. ficifolia** = **scarlet-flowered gum** (a very handsome tree, planted mainly for ornament—Tr. II.572) शोणपुष्प अनुकर्पूर
- **E. foecunda** (grows chiefly on limestone, but also on sandy plains with a calcareous substratum—Tr. II.573) चूर्णरूह अनुकर्पूर
- **E. globulus** (blue gum) सामान्य अनुकर्पूर (Tam. *karupuramaram*, Tel. कर्पूरमु)
- **E. gomphocephala** गदाशीर्ष अनुकर्पूर (*gompho-* 'club' गदा- + -*cephala* -शीर्ष)
- **E. goniocalyx** कोणकोश अनुकर्पूर (*gonio-* कोण- + *calyx* [पुष्प]कोश)
- **E. gunnii** (the leaves have not the strong aromatic odour characteristic of most eucalypts—Tr. II.577) मन्दगन्ध अनुकर्पूर
- **E. haemastoma** = **white gum** (bark very white—Tr. II.578) श्वेतवल्क अनुकर्पूर
- **E. hemiphloia** सामिवल्क अनुकर्पूर (*hemiphloia* 'half covered with bark'. hemi-, semi- सामि-)
- **E. kirtoniana** (rough bark) रूक्षवल्क अनुकर्पूर
- **E. leucoxylon** श्वेतदारु अनुकर्पूर
- **E. longifolia** दीर्घपर्ण अनुकर्पूर
- **E. macarthuri** (Paddy's river box) निपंक-अनुकर्पूर (prefers low नि swampy पंक situations—Tr. II.579)
- **E. macrandra** (*macr-* महा- + -*andra* -पुंस्क) महापुंस्क अनुकर्पूर
- **E. macrocarpa** महाफल अनुकर्पूर
- **E. macrorrhyncha** (*macrorrhyncha* 'having long beak') महाचञ्चु अनुकर्पूर
- **E. maculata** = **spotted gum** (dotted leaves) बिन्दुपर्ण अनुकर्पूर
- **E. maculata** *var.* **citriodora** = **E. citriodora**
- **E. maideni** (bluish bark—Tr. II. 580) नीलाभ अनुकर्पूर
- **E. marginata** = **jarrah** (timber used for paving streets) कुट्टिम-अनुकर्पूर
- **E. melanophloia** कृष्णवल्क अनुकर्पूर
- **E. melliodora** (honey-scented gum) मधुगन्ध अनुकर्पूर
- **E. microcorys** (tallow-wood) वसा-दारु अनुकर्पूर
- **E. miniata** (*miniata* 'the colour of minium ['cinnabar'] or red lead'. Flowers red—Tr. II.581) हिंगुलपुष्प अनुकर्पूर (हिंगुल minium)
- **E. muelleriana** (yellow stringybark) पीतदाम अनुकर्पूर
- **E. obcordata** अभिहृत्पर्ण अनुकर्पूर
- **E. obliqua** तिरश्चीन अनुकर्पूर
- **E. obtusifolia** = **E. virgata**
- **E. occidentalis** (flat-topped yat) चिपिटशीर्ष अनुकर्पूर
- **E. paniculata** (*paniculata* 'having panicles or tufts of flowers') पुष्प-गुच्छ अनुकर्पूर
- **E. patentinervis** (bark resembles that of some species of pine—Tr. II.582) सरलवल्क अनुकर्पूर
- **E. pauciflora** अल्पपुष्प अनुकर्पूर
- **E. piperita** (Sydney peppermint) तीव्रा अनुकर्पूर (तीव्रा peppermint)
- **E. planchoniana** (angular branchlets—Tr. II.583) कोणशाख अनुकर्पूर
- **E. platypus** = **E. obcordata**
- **E. ptychocarpa** (*ptychocarpa* 'bearing winged fruit' पक्ष-फल) पक्षफल अनुकर्पूर
- **E. pulverulenta** (grey bark) धूलि-वल्क अनुकर्पूर (*pulverulenta* 'powdered, as if dusted over')
- **E. punctata** बिन्दुकित अनुकर्पूर
- **E. redunca** (*redunca* 'with hooked bristles') रोमांकुशी अनुकर्पूर
- **E. regnans** (the tallest recorded eucalypt) प्रोत्तुंग अनुकर्पूर

E. resinifera उद्यासी अनुकर्पूर
E. robusta प्रांशु अनुकर्पूर
E. rostrata (*rostrata* 'beak-shaped' चञ्चुकित) चञ्चुकित अनुकर्पूर
E. rubida (candle-bark) सिक्थवल्क अनुकर्पूर (smooth glaucous bark—Tr. II.585)
E. rudis (*rudis* 'rough' परुष) परुष अनुकर्पूर
E. saligna (fruit bell-shaped—Mueller's Eucalypts of Australia) घण्टाफल अनुकर्पूर
E. siderophloia (Sydney ironbark) लोहवल्क अनुकर्पूर (*sidero-* 'iron' लोह + *-phloia* 'bark' वल्क)
E. sideroxylon (hard, rough, dark-coloured bark—Tr. II.587) दृषद्वल्क अनुकर्पूर
E. sieberiana (bark deeply furrowed—Tr. II.587) सीतावल्क अनुकर्पूर (सीता- furrowed + वल्क bark)
E. smithii = gully ash (furrowed dark grey bark—Tr. II.588) दरीवल्क अनुकर्पूर
E. stellulata (*stellulata* 'minutely star-shaped' तारकित) तारकित अनुकर्पूर (Tr. II.588)
E. stricta = E. virgata
E. stuartiana (apple-scented gum) उत्कोलगन्ध अनुकर्पूर
E. tereticornis (*tereticornis* 'with cylindrical horn' स्तम्भशृंग—in allusion to the generally cylindric-pointed lid of the calyx: Mueller's Eucalypts of Australia) स्तम्भशृंग अनुकर्पूर
E. trachyphloia (*trachyphloia* 'with rough bark') खरवल्क अनुकर्पूर
E. umbra प्रच्छाय अनुकर्पूर
E. urnigera (*urnigera* 'bearing urnlike organs') धान्यंग अनुकर्पूर
E. viminalis (manna gum) क्षीरी अनुकर्पूर
E. virgata (linear leaves) रेखापर्ण अनुकर्पूर
eucalyptus green = eucalyptus (colour) प्रावपीतहरि
eucalyptus leaf *Pharm.* अनुकर्पूर-पत्र
eucalyptus oil अनुकर्पूर-तैल
Eucarida *Zool.* (includes the crabs) सुकर्कटाः *m.pl.*
eucarpic *adj. Bot.* (producing several fructifications from the same thallus) बहुफलिक
Euchlora *Zool.* सुहरिता-प्रजाति
eu-chlorine *Chem.* सु-नीरजी
Euchorda *Zool.* (comprises the lancelets and true vertebrates) सुमेरवः *m.pl.*
euchroite नेपताम्रिज *m.* (नेप- for नेपालीय arsenate, ताम्र copper, -इज for खनिज mineral)
euchromatin स्वभिवर्णि *f.*
euchrome (*eu-* सु-) *Col. Ind.* सुवर्णक *m.*
eu-chromosome = autosome अलिंगसूत्र *n.*
euchrysine *Col. Ind.* सुहेमी *f.*
eucodal (di-hydro-hydroxy codeinone मीला. White सित powder, used as hypnotic) सितमीला *f.*
eucodal salt सितमीला-लवण
eucone *adj. Zool.* (having fully developed crystalline cones) सुशंकु
eucone *n.* सुशंकु *m.*
eucone eye *Zool.* सुशंकु अक्षि
Euconjugatae *Bot.* सत्य-संयुग्मकाः *m.pl.*
Eucordaites *Paleontol.* सुतुंग-प्रजाति
Cordaites तुंग-प्रजाति
Eucreodi *Paleontol.* सुछेदकदन्ताः *m.pl.*
eucrite (anorthite-augite meteorites were called so by Rose, and later the name was applied to terrestrial rocks of the same composition) अनृजुदीप्ताश्म *m.* (anorthite अनृजुकिंज, augite दीप्तिज)
Eudendrium *Zool.* (a genus of hydrozoans forming a branching colony) सुशाखिक-प्रजाति
eudiometer *Chem.* (for the volumetric measurement and analysis of gases) वातिपरिमामान *m.*
gasometer वातिमान
eudiometric method वातिपरिमामानीय रीति
eudiometry वातिपरिमामिति *f.*
Eudorina *Bot.* गोलमण्डल-प्रजाति (forming spherical colonies)
E. illinoisensis (four small cells at the posterior end do not reproduce — McLean I.66) वन्ध्यचतुष्क गोलमण्डल
Eudrilidae सुकिञ्चुल-वंश *m.*
Eudrilus सुकिञ्चुल-प्रजाति
E. eugeniae सामान्य सुकिञ्चुल
Eudynaminae *Aves* काकपुष्टानुवंश *m.* (काकपुष्ट ancient name, अनुवंश sub-family)
Eudynamis *Aves* काकपुष्ट-प्रजाति (young fed पुष्ट by crows काक. काकपुष्ट ancient name)
Eudyptes *Zool.* (genus comprising the rockhoppers, which are also called crested penguins) शिखोर्ध्व-स्थायि-प्रजाति
E. antipodium दक्षिणध्रुव-शिखोर्ध्वस्थायी (दक्षिणध्रुव Antarctic)
euflavine *Col. Ind.* सुपिंगी *f.*
Eugaleus *Zool.* सुग्राह-प्रजाति
Eugenia *Bot.* जम्बुल-प्रजाति
E. acris = Pimenta acris
E. aromatica सुवास जम्बुल
E. caryophyllata (yields the spice clover—Willis) लवंग-जम्बुल
E. caryophyllifolia = E. jambolana
E. cerasoides = E. operculata
E. formosa शोभन जम्बुल
E. hemispherica (fruit green—Basu) हरिफल जम्बुल
E. heyneana काष्ठ-जम्बुल (Hind. *kat jam* [Haines p. 114], *jamun choti*)
E. jambolana (black plum, jambol, jambul, Java plum) सामान्य जम्बुल (B.,N.,M. जम्बुल, Kan. *jambunerale*, Ben. काला जाम, Hin. जामन, Guj. जाम्बु, Malay *jambelan*, Mar. जाम्बुळ, Tam. सम्बु, Tel. *jambuvu*, Uri. जामो)
E. jambos (Malay apple, rose apple) फलेन्द्रा जम्बुल (B.,M. फलेन्द्रा, Hin. फरैन्दा)
E. malaccensis आम्लक-जम्बुल
E. michelii = Brazil cherry (Willis) पाताल-जम्बुल
E. operculata राज-जम्बुल (Hin. रायजामन)
E. spicata (fruit pure white—Basu) सितफल जम्बुल
E. zeylanica = E. spicata
Eugenia red (a colour, red रक्त in hue, of high उद् saturation) उद्रक्त
eugenics सुजननविद्या, सौजनिकी *f.*
eugenioides *Bot. Tax.* (*Eugenia*-like foliage) जम्बुलपर्ण
eugenol *Chem.* (found esp. in oil of cloves) लवङ्गव *m.*
eugenolate *Chem.* लवङ्गवीय *n.*
euglena सुतार *m.*
Euglena *Biol.* (*eu-* from Skt. सु- + *glena* तारा 'pupil of the eye, eyespot')

सुतार-प्रजाति
E. deses (*deses* 'inactive, indolent' मन्द) मन्द सुतार
E. ehrenbergii सामान्य सुतार
E. sanguinea रक्त सुतार
E. viridis हरि सुतार
Euglenidae सुतार-वंश *m.*
Euglenoidea *Zool.* सुताराः *m.pl.*
euglenoid movement *Biol.* सुताराभ गति, सुतार-गति
Euglenophyceae सुताराप्यकाः *m.pl.*
Euglypha *Zool.* सुजिह्व-प्रजाति
E. alveolata गर्ती सुजिह्व
Eugnathidae सुहनु-वंश
Eugnathus *Paleontol.* (*eu-* सु- + Gk. *gnathos* 'jaw' हनु) सुहनु-प्रजाति
euhedral *Petrog.* (when the crystal is completely bounded by faces—Tyrrell p. 83) पूर्णानीक
Eukrohnia *Zool.* (genus of arrow-worms) सायक-प्रजाति
eulamellibranch *Zool.* सुफलकक्लोम *m.*
Eulamellibranchia = Eulamellibranchiata
Eulamellibranchiata सुफलकक्लोम-गण *m.* (गण order)
Eulampetia *Zool.* सुदीप-प्रजाति (PH. I. 208)
E. pancerina सामान्य सुदीप
Euler's theorem (E + Z = F + V) *Math.* शीता-प्रमेय (शीर्ष + तट + अनीक)
Eulophia *Bot.* पंक्तिकन्द-प्रजाति
E. campestris अमृत पंक्तिकन्द (B.,M. अमृत)
E. nuda सामान्य पंक्तिकन्द (B.,M. पंक्तिकन्द, Hin. Mar. अम्बरकन्द)
eulytite भिदसैकिज *m.* (भिद- for भिदातु bismuth, सैक- for सैकतीय silicate, -इज for खनिज mineral)
Eumalacostraca सुमृदुकवचाः *m.pl.*
Eumantellia *Paleontol.* (had incisors) कर्तनदन्तिक-प्रजाति
Eumyias *Aves* सुनील-प्रजाति
Eunetta *Aves* सुहंसक-प्रजाति
E. falcata (has a green हरित long bushy crest चूडा) हरित-चूड सुहंसक
Eunice *Zool.* सुशोभना-प्रजाति
Eunicidae *Zool.* सुशोभना-वंश *m.*
Eunomia *Astron.* पञ्चदश क्षुद्रग्रह *m.*
eunomy (civil order under good laws) सुतन्त्र *n.*
Eunotosaurus *Paleontol.* (had broadened ribs) पृथुपर्शुसरट-प्रजाति

eunuch क्लीब, नपुंसक *m.*
impotent क्लीब, मैथुनाक्षम
sterile वन्ध्य, जननाक्षम
imbecile क्षीणबल, क्षीणबुद्धि
eunuchism क्लीबता, नपुंसकता *f.*
eunuchoid *adj. Med.* क्लीबाभ
eunuchoidism *Med.* क्लीबाभता *f.*
euonymus *Pharm.* (dried bark of the root of *E. atropurpureus*) कुंकु-वल्क *m.*
Euonymus *Bot.* कुंकु-प्रजाति
E. atropurpureus सुनीलारुण कुंकु
E. europaeus (spindle-tree) तर्कु-कुंकु
E. javanicus यवद्वीप-कुंकु
E. tingens सामान्य कुंकु (Mar. कुंकु, Garhwal *konkon*, Kumaun *kunkon*, N.W.Prov. *kungkur*)
Eupagurus *Zool.* कुटीचर-प्रजाति (Cf. बहिष्कुटीचर ancient word for a crab)
E. bernhardus सामान्य कुटीचर
Eupatorium *Bot.* जलविजया-प्रजाति
E. cannabinum (hemp agrimony) सामान्य-जलविजया
E. triplinerve = ayapana tea (leaves three-nerved—Basu) त्रिनाडीक-जलविजया
eupatorium purple (reddish blue-red नीलातिरक्त in hue, saturation and brilliance medium मध्य) मध्यनीलातिरक्त
eupepsia *Med.* सुपचन *n.*
eupeptic *adj.* सुपाचक
Eupetaurus *Zool.* स्पन्दिका-प्रजाति (√स्पन्द् jump)
Euphanerops *Zool.* सुनेत्र-प्रजाति
Euphausia *Zool.* सुकाशि-प्रजाति
E. pellucida सामान्य सुकाशी
Euphausiacea (*eu-* 'well' + Gk. *phausis* 'shining bright'. They are bioluminescent—Web.) सुकाशि-गण *m.*
Euphorbia *Bot.* दुग्धी-प्रजाति
E. antiquorum स्नुही दुग्धी (B.,N.,M. स्नुही)
E. cristata (*crista* 'a crest'; floral leaves are imbricated in a round head—Graham) सछत्र-दुग्धी
E. dioica अद्विलिंगि-दुग्धी
E. dracunculoides (seeds grooved on one side—Basu) प्रसीतिबीज-दुग्धी
E. geniculata जानुमती दुग्धी
E. glauca = E. rothiana हर्यानील-दुग्धी
E. helioscopia (cat's milk, churn-staff, sun spurge, wartwort) सूर्य-दुग्धी (*helioscopia* 'turning towards the sun')
E. hirta (Australian asthma herb, pill-bearing spurge, snakeweed) रक्तबिन्दुच्छद-दुग्धी (Nadk. रक्तबिन्दुच्छद)
E. hypericifolia सामान्य-दुग्धी (Basu दुग्धिका, Hin. Mar. दूधी, Guj. दुधेली)
E. lathyris (with a dehiscent fruit—Strasburger) स्फोटफल-दुग्धी
E. ligularia = E. neriifolia
E. longana = Nephelium longana
E. longifolia दीर्घपत्र-दुग्धी
E. microphylla (leaves 4 to 6 mm. long—Basu) अणुपत्र-दुग्धी
E. neriifolia (common milkhedge) सेहुण्ड-दुग्धी (MW., Hin. सेहुण्ड)
E. nivulia (with stipulary spines—Basu) वज्रकण्ट-दुग्धी (Basu वज्री, Nad. वज्र, MW. वज्रकण्ट, Hin. *katathohar*, Guj. *thorkantalo*)
E. pentagona = E. royleana
E. peplis (purple spurge—Br. Fl. p.683) नीलारुण-दुग्धी
E. pilulifera = E. hirta
E. prostrata भूशायिनी दुग्धी
E. pulcherrima शोभापर्ण-दुग्धी
E. resinifera (yields a kind of resin) उद्यास-दुग्धी
E. rosea पाटल-दुग्धी
E. rothiana = E. glauca
E. royleana (involucres yellow—Basu) पीतनिवेष्ट-दुग्धी
E. sanguinea (glands with rosy appendix—Basu) पाटलग्रन्थि-दुग्धी
E. splendens (*splendens* 'glistening, shining') स्निग्ध-दुग्धी
E. thomsoniana (distribution: Kashmir—Basu) कश्मीर-दुग्धी
E. thymifolia लघु-दुग्धी (Basu लघुदुग्धी, Guj. नन्ही दुधेली, Hin. छोटी दूधी, Mar. लहान दुधी)
E. tirucalli (milk bush, milk hedge, Indian tree spurge) त्रिकण्टक-दुग्धी (B.,N. त्रिण्कटक)
E. turcomanica (branchlets dichotomously branched—Basu) युग्मशाखिनी दुग्धी
E. wulfenii (has linear leaves) रेखिपर्ण-दुग्धी
Euphorbiaceae *Bot.* एरण्ड-कुल *n.* (from genus *Ricinus*)
Euphrates *Geog.* सुप्रात *m.* (ancient Persian name)

Euphrosyne *Zool.* ("The setae इद्दरोम are nearly always chitinous, in *Euphrosyne* they are calcified"—PH. I.334) चूर्णद्दरोम-प्रजाति
eupittone *Chem.* (Gk. *eu-* सु- + *pitta* 'pitch'; an orange-coloured acid occurring in beechwood tar) सुराला *f.*
eupittone black *Col. Ind.* सुराला काल
eupittonic acid *Chem.* सुरालिक अम्ल
Euplectella (having a basket-like skeleton, as Venus's flower-basket) पुष्पवैदल-प्रजाति (वैदल wicker-work)
Euplexoptera = Dermaptera
Euploeinae = Danainae
euploid *adj. Biol.* समगुण
Eupodella *Aves* (this is found both on the sea-coasts and on the shores तीर of big rivers and lakes) तीरचारि-प्रजाति
Eupolia = Baseodiscus
Eupomatus *Zool.* (*eu-* + Gk. *poma* 'lid'. A genus of Sedentaria, the members of which live in tubes—PH. I.333, 350) सुनाल-प्रजाति
euprostate *Zool.* (a loop in the terminal portion of the vas deferens) रेतःपाशी *f.*
Euprotogonia *Paleontol.* (it was a slender long-limbed creature—CNH. X.204) लम्बांग-प्रजाति
Euptilosus *Aves* सुचूड-प्रजाति (having a beautiful सु crest चूडा)
eupyrene *adj. Zool.* (having a nucleus) सन्यष्टि
eupyrene sperm *Zool.* सन्यष्टि शुक्र
Eurafrican *adj.* हरिकालद्वीपीय
Eurasia *Geog.* हरिजम्बु *m.*, हरिजम्बुद्वीप *n.*
Eurasian *adj.* हरिजाम्बव
eurhythmics, eurythmics 1 (timed bodily movements) तालाङ्गगति *f.* 2 तालाङ्गनृत्य *n.*
Europa *Astron.* द्वितीय उपगुरु *m.*
Europe हरिवर्ष *m.*, यूरोप
European हरिवर्ष-, हरिवर्षीय, यूरोपीय
European bee-eater *Aves* पीत-कण्ठ दिव्यक
European boxthorn (*Lycium barbarum*) चिर्चिट *m.*
European chiffchaff *Aves* हरिवर्ष तरुकूजिनी
European cuckoo *Aves* हरिवर्ष श्वेतकोकिल
European frog (*Rana temporaria*) हरिवर्ष-मण्डूक
European griffon *Aves* हरिवर्ष-पाण्डुर
European holly = Ilex aquifolium
European hoopoe *Aves* हरिवर्ष-पुत्रप्रिय
European kestrel *Aves* हरिवर्ष-रंगणश्येन
European little ringed plover *Aves* हरिवर्ष लघुसर्षपी-टिट्टिभ
European mole *Mamm.* हरिवर्ष-छुछुन्दरी
European nettle tree (*Celtis australis*) उपकरपर्ण *m.*
European olive हरिवर्ष-तैलबदर
European oriole *Aves* हरिवर्ष-काञ्चन
European pasqueflower = Pulsatilla vulgaris
European Payments Union (E.P.U.) हरिवर्ष-शोधन-संघ (ह.शो.सं.), यूरोपीय शोधन-संघ (यू.शो.सं.)
European Recovery Programme (E.R.P.) हरिवर्ष-समुत्थान-कार्यक्रम (ह.स.का.), यूरोपीय समुत्थान-कार्यक्रम (यू.स.का.)
European red-breasted flycatcher *Aves* क्षुद्र नारंग-वक्षस शलभाश
European smoke tree हरिवर्ष-धूम्या
European striated swallow *Aves* हरिवर्ष रेखित भाण्डीक
European wryneck *Aves* हरिवर्ष साचिग्रीव
europium *Chem.* किंविरला *f.*
Eurotium (a genus of moulds or fungus, blue-green) नीलहरिक-प्रजाति
E. herbariorum शाकघ्न नीलहरिक
eury- उरु-, पृथु-
Euryale 1 *Zool.* शाखिबाहु-प्रजाति
2 *Bot.* कण्टपद्म-प्रजाति
E. ferox = foxnut *Bot.* (densely prickly aquatic—Basu) सामान्य कण्टपद्म (Basu पद्म, Uri. कण्टपद्म)
Euryalida *Zool.* (with branched arms) शाखिबाहवः *m.pl.*
Euryalidae *Zool.* शाखिबाहु-वंश *m.*
Eurycoma *Bot.* (Gk. *eurys* 'wide' उरु + Lat. *coma* 'hair' रोम) उरुरोम-प्रजाति
E. longifolia दीर्घपर्ण उरुरोम
Eurylaimidae *Aves* (family of the broadbills) पृथुतुण्डक-वंश *m.* (large, broad and flat पृथु bill तुण्ड—whence their English name Broadbills)
Eurylaimus *Aves* पृथुतुण्डक-प्रजाति (in this genus the bill is large, broad and flat)
Eurynorhynchus *Aves* स्रुवचञ्चु-प्रजाति (this genus is easily distinguished from all others by the remarkable shape of its bill which is like a spoon स्रुव)
Eurynotus *Zool.* उरुपृष्ठ-प्रजाति
E. crenatus दन्तुर उरुपृष्ठ
Eurypauropodidae उरुक्षुद्रपाद-वंश *m.*
Euryphylla *Bot.* (*eury* 'broad', same as Skt. उरु + *phylla* पर्ण) उरुपर्ण-प्रजाति
Eurypterida *Paleontol.* (includes a number of extinct Palaeozoic forms of large size—PH. I.513) पुरोरुक-गण *m.* (पुरा- *palaeo-* + उरुक. Gk. *eurys* is akin to Sanskrit उरु)
Eurypterus *Paleontol.* पुरोरुक-प्रजाति
E. fischeri सामान्य पुरोरुक
Eurypyga *Zool.* (*eury* उरु + Gk. *pyge* 'rump') उरुकटि-प्रजाति
Eurypygidae *Zool.* उरुकटि-वंश *m.*
Eurystomus *Aves* हेमतुण्ड-प्रजाति (हेमतुण्ड ancient word)
eurythermal *adj. Zool.* (able to live in great differences of temperature) महातापान्तरजीवी (-इन्) (*opp.* stenothermal)
eurythmics = eurhythmics
Euscorpio *Zool.* सुवृश्चिक-प्रजाति
E. carpathicus सामान्य सुवृश्चिक
Euscorpius italicus रोमक-सुवृश्चिक
Euselachii *Zool.* सुकास्थिमत्स्य-अनुवर्ग *m.*
Eusmilus *Zool.* (Gk. *smile* 'carving-knife') सुक्षुरहनु-प्रजाति
Euspongia *Zool.* सुछिद्रिष्ठ-प्रजाति (see *Spongia*)
Eusporangiatae *Bot.* बहुजधानीकाः *m.pl.*
eusporangiate *Bot.* (its sporangia धानी rise -ज from a group बहु of epidermal cells) बहुजधानीक *m.*
leptosporangiate एकजधानीक
Eustachian recess = Eustachian tube
Eustachian tube *Anat.* पटहपूर नाल
Eustachian valve *Anat.* अलिन्दपटी-कपाट
eustetic (worldwide constant changes of sea-level—Holmes p.418, and Chambers) विश्वस्थैतिक
Eusthenopteron *Paleontol.* (Gk. *eusthènes* 'stout, strong' + *pteron* 'fin') सुबलपक्ष-प्रजाति
eutectic *adj.* सुद्रवण
eutectic *n.* (an alloy) सुद्रवणातु *m.*
eutectic alloy सुद्रवण मिश्रातु
eutectic mixture सुद्रवण मिश्र
eutectic point सुद्रवण अंक

eutectic temperature सुद्रवण ताप
eutectoid *Metal.* सुद्रवणाभ
Euthacanthus *Zool.* (Gk. *euthys* 'straight, direct') ऋजुकण्ट-प्रजाति
E. machicoli सामान्य ऋजुकण्ट
euthanasia सुखमृत्यु *m.*
Eutheria *Zool.* (sub-class; placental mammals) जरायुस्तनि-अनुवर्ग *m.*, जरायुस्तनिनः *m.pl.*
euthermic *adj. Physiol.* (inducing or promoting warmth) उष्णतावर्धक
Euthyneura I = Opisthobranchia
Euthyneura *Zool.* अवलिचेताः *m.pl.*
euthyneural *adj.* अवलिचेत
euthyneurous *adj. Zool.* (Gk. *euthys* 'straight', *neuron* 'nerve', having visceral loop of nervous system untwisted—Henderson) अवलिचेत
Eutyphoeus *Zool.* गण्डूपदी-प्रजाति (गण्डूपदी ancient word)
E. waltoni सामान्य-गण्डूपदी
euxanthic acid = purreic acid सुपीतिक अम्ल
euxanthone = purrone सुपीता *f.*
euxenite (Gk. *euxenos* 'hospitable'—so called because it contains a number of rare विरल elements) विरलिज *m.* (-इज for खनिज mineral)
evacuate *v.t.* 1 (to make empty) शून्यन, शून्य करना, रिक्त-करण, रिक्त करना, उत्सारण
2 (to produce a vacuum) शून्यकन *v.i.* 3 निष्क्रमण, छोड़ना
evacuated *adj.* 1 *Chem.* (in which a vacuum has been produced) शून्यकित
2 निष्क्रान्त
evacuating pump = vacuum pump शून्यक-उदञ्च
evacuation 1 शून्यन, रिक्तकरण, उत्सारण *n.*
2 शून्यकन *n.*
3 निष्क्रमण *n.*
evacuation allowance निष्क्रमण-अधिदेय, निष्क्रमण-भत्ता
evacuation of village ग्राम-रिक्तकरण
evacuee निष्क्रान्त *m.*
evacuee claim निष्क्रान्त-अभ्यर्थना
evacuee dues निष्क्रान्त-दातव्य
evacuee interest निष्क्रान्त-हित
Evacuee Interest (Separation) Act निष्क्रान्त-हित-(पृथक्करण) अधिनियम
evacuee property निष्क्रान्त-संपत्ति, निष्क्राम्य-संपत्ति (Const.)
Evacuee Property Act निष्क्रान्त-संपत्ति-अधिनियम
evade *vb.* टालना, अपवञ्चन
evaginate *vb.* (to turn inside out) बहिर्वलन
evagination *Zool.* बहिर्वलन *n.*
evaluate *vb.* अर्हापण (अर्हा value + आपन 'finding out'), मूल्यांकन करना
evaluation अर्हापण *n.*
evanescent क्षणस्थायी, क्षणभंगुर
evaporate *vb.* उद्वाष्पन, सूखना, उड़ना, भाप बन कर उड़ना
evaporating apparatus उद्वाष्पन-साधित्र
evaporating basin उद्वाष्पन-पात्री
evaporating bath उद्वाष्प-तापन
evaporating lotion उद्वाष्पी क्षवनेर.
evaporating power उद्वाष्पन-शक्ति
evaporating surface *Bot.* उद्वाष्पन तल
evaporation उद्वाष्पन *n.*, सूखना, उड़ना, भाप बन कर उड़ना
evaporation apparatus उद्वाष्पन-साधित्र
evaporation fluid उद्वाष्पन-द्रव
evaporation loss उद्वाष्पन-हानि
evaporation of juice रस का उद्वाष्पन
evaporator उद्वाष्पक *m.*
evaporimeter, evaporometer उद्वाष्पमान *m.*
evaporometer = evaporimeter
evasion अपवञ्चन *n.*, टालना
evasion of tax कर-अपवञ्चन, कर टालना
evasively टालते हुए
evection *Astron.* (lunar perturbation) चन्द्रक्षोभ *m.*
even *adj.* सम, युग्म
even-aged *Forestry* सम-वयस्क
even-aged crop *Forestry* समवयस्क सस्य, सम-वयस्क उपज
even-aged forest सम-वयस्क वन
even-aged form *Forestry* सम-वयस्क आकृति
even-aged system *Forestry* सम-वयस्क पद्धति
even chance *Statistics* समान संभावना
even distribution सम वितरण, समान बटवारा
evengrained *adj.* (Germ. *gleichfaserig*, Fr. *à fibres régulières*) समतन्तु
even-grained wood समतन्तु काष्ठ
evening meal सायमशन, सायंभोजन *n.*, ब्यालू
evening primrose सायं-पीतसेवती
Evening Star = Hesperus, Vesper *Astron.* सायं-तारा *f.*
even-leaf = paripinnate leaf समपक्षवत् पर्ण
evenly-balanced समतुलित
even number युग्म संख्या, सम संख्या
even order *Math.* युग्म क्रम
even ordinates *Surv.* सम कोटि
even series *Chem.* युग्म माला, सम माला
even spacing *Forestry* सम अन्तरालन
event 1 घटना *f.*, वृत्त *n.*
2 (result) परिणाम *m.*
in the event of के होने पर, की अवस्था (दशा) में
even tension सम आतति
eventoed *adj. Zool.* युग्मांगुल
eventoed ungulate युग्मांगुल शफी
eventually अन्ततः
eventual purchaser अन्ततः क्रेता
ever सदैव
Everest *Geog.* गौरीशिखर *n.* (in Nepal)
Everest theodolite *Surv.* (it differs from the transit in that the reversal of the line of sight is effected by removing the telescope from its trunnion support and turning it) अपविकोणमान *m.* (अप- for अपनयन removal)
ever-expanding *adj.* सदा-विस्तारी (-इन्)
Everglades (a large swampy region of S. Florida—OED.) महानूप *m.*
evergreen *adj.* सदाहरित, नितहरा, सदापर्ण
evergreen *n.* 1 सदाहरित *m.*, नितहरा वृक्ष
2 (a colour, yellow-green पीतहरि in hue, of low अव saturation and low नि brilliance) न्यवपीतहरि
evergreen box = box tree (*Buxus sempervirens*) समुद्रदारु *m.*
evergreen dipterocarp सदाहरित द्विपक्षफल
evergreen forest सदाहरित वन, नितहरा वन
evergreen habit सदाहरित स्वभाव
evergreen leaf सदाहरित पर्ण, नितहरा पत्ता
evergreen oak सदाहरित वञ्जु
evergreens सदाहरित, नितहरे वृक्ष
evergreen tree सदाहरित वृक्ष, नितहरा वृक्ष
evergreen wet mixed forest सदाहरित आर्द्र मिश्रित वन
ever-growing complexity सदा-वर्धी जटिलता

eversible sac *Zool.* उद्वर्त्य स्यून
eversion *Med.* उद्वर्तन *n.*
evert *vb.* उद्वर्तन
everted *adj.* 1 उद्वृत्त
2 *Med.* उद्वृत्त, बहिर्वृत्त
everted edge *Med.* बहिर्वृत्त तट
every *adj.* प्रत्येक, प्रति-
every morning प्रति-प्रातः
every one प्रत्येक व्यक्ति
every reasonable effort सब युक्तियुक्त प्रयत्न
everything (all things) सब वस्तुएं
every third year आए तीसरे वर्ष, प्रति तृतीय वर्ष
everywhere सर्वत्र
Eve's apple = Ervatamia dichotoma
evict *vb. Law* (to expel by right अधिकार) अधिनिष्कासन
evicted *adj. Law* अधिनिष्कासित
evicted person अधिनिष्कासित व्यक्ति
evicted tenant अधिनिष्कासित भाटकी
eviction *Law* अधिनिष्कासन *n.*
Eviction Inspector अधिनिष्कासन-निरीक्षक
eviction notice *Law* अधिनिष्कासन-सूचना
evidence साक्ष्य *n.* (Const.)
circumstantial evidence परिस्थिति-साक्ष्य
indirect evidence परोक्ष साक्ष्य
direct evidence प्रत्यक्ष साक्ष्य
documentary evidence लेख्य-साक्ष्य, लेख्यबद्ध साक्ष्य
false evidence झूठा साक्ष्य, मिथ्या साक्ष्य
hearsay evidence श्रुत साक्ष्य, सुना साक्ष्य
material evidence सारवत् साक्ष्य
negative evidence नकारात्मक साक्ष्य, नास्ति-साक्ष्य
oral evidence मौखिक साक्ष्य
positive evidence सकारात्मक साक्ष्य, अस्ति-साक्ष्य
primary evidence प्रधान साक्ष्य
relevant evidence सुसंगत साक्ष्य
secondary evidence गौण साक्ष्य
written evidence लिखित साक्ष्य
conclusive and final evidence निश्चायक और अन्तिम साक्ष्य
admissible evidence ग्राह्य साक्ष्य, प्रतिग्राह्य साक्ष्य
inadmissible evidence अग्राह्य साक्ष्य
want of evidence साक्ष्याभाव
competent evidence क्षम साक्ष्य
give evidence साक्ष्य देना
Evidence Act साक्ष्य-अधिनियम
evidence and oaths साक्ष्य और शपथ
evidence grants साक्ष्य-अनुदान
evidence of age आयु-साक्ष्य
evidence of character चरित्र-साक्ष्य
evidence of general repute सामान्य-विख्याति-साक्ष्य
evidence of officials अधिकारियों का साक्ष्य
evidence of title स्वत्व-साक्ष्य
evidencing *adj.* -साक्षी
document evidencing sale विक्रय-साक्षी लेख्य
evident *adj.* स्पष्ट
evidential value साक्ष्य-अर्हा
evidentiary fact *Law* साक्षिक तथ्य
evil असद्, पाप
evil effects कुप्रभाव
evil spirit भूत-प्रेत
Evodia *Bot.* वनचम्पक-प्रजाति
E. fraxinifolia (smelling strongly of caraway—Basu) प्रजीरगन्ध नवचम्पक
E. lunur-ankenda सामान्य वनचम्पक (B.,M. वनचम्पक, Mal. कट्टुचम्पकम्)
E. roxburghiana = E. lunur-ankenda
E. rutaecarpa (the tree is inodorous—Basu) निर्गन्ध वनचम्पक
evolute *Math.* उद्वलित *n.*
evolution 1 उद्भव *m.* (as, of gas)
2 *Math.* मूलक्रिया *f.*, मूलन *n.*
3 *Biol.* (evolution of new species by natural selection) उद्विकास *m.* (*Dist.* development विकास)
evolutionary *adj.* उद्विकासी (-इन्)
evolutionary convergence *Bot.* उद्विकास-उपसारिता
evolutionary linkage *Bot.* उद्विकास-संबन्ध
evolutionary morphology उद्विकास-रचनाकारिकी
evolutionary socialism *Econ.* उद्विकासी समाजवाद
evolutionary tendency *Bot.* उद्विकासी प्रवृत्ति, उद्विकास-प्रवृत्ति
evolutionism उद्विकास-वाद *m.*
evolutionist उद्विकासविज्ञ, उद्विकासवादी (-इन्) *m.*
evolution of new species by natural selection प्राकृतिक वरण द्वारा नई जातियों का उद्विकास, प्रकृत्या वरण द्वारा नवजाति-उद्विकास
evolution of sex *Zool.* लिंग-उद्विकास
evolve 1 *v.t.* उद्विकासन, उद्विकास करना
2 *v.i.* उद्विकसन, उद्विकसित होना
evolved *adj.* उद्विकसित, उद्विकासित
Evolvulus *Bot.* विष्णुक्रान्ता-प्रजाति
E. alsinoides सामान्य-विष्णुक्रान्ता (B., N.,M., Tel. Sinh. विष्णुक्रान्ता, Kan. Tam. Mal. विष्णुक्रान्ति, Mar. विष्णुकान्ता)
Evonymus = Euonymus
ewe भेड़ी (Beng.), अविका *f.* (from ऋग्वेद)
ewe bramble = blackberry (*Rubus fruticosus*) कृष्णबदरी *f.*
ex- 1 बहिर्-, -बाह्य
2 भूतपूर्व
ex 1 *Com.* (free out of) -बाह्य (ex factory निर्माणी-बाह्य)
2 बिना (ex interest वृद्धि-बिना)
Ex. (exchange) वि. (विनिमय)
exacerbation (increase in the severity of a disease) प्रचण्डता *f.*
exact यथार्थ, तथ्य, यथाभूत, ठीक ठीक (*see* accurate)
exact *vb.* बलाद्ग्रहण, बलपूर्वक लेना (*see* blackmail)
exact and up-to-date stage ठीक और अद्यावधिक प्रक्रम
exact description यथार्थ वर्णन
exact differential *Math.* तथ्यावकल
exact differential equation *Math.* तथ्यावकल-समीकार
exact figures यथार्थ समंक, ठीक ठीक आंकड़े
exacting *adj.* 1 कठोर
2 (unable to thrive except in special conditions of climate, soil etc., said of a tree or species) कृच्छ्रजीवी (Germ. *anspruchsvoll*)
exacting duties कठोर कर्तव्य
exaction बलाद्ग्रहण *n.*
exactitude = exactness यथार्थता, तथ्यता *f.*
exactly यथार्थ, यथार्थतः, तथ्यतः, ठीक ठीक
exactness तथ्यता, यथार्थता *f.*
exact number (whole number) पूर्ण संख्या
exact reference ठीक ठीक निर्देश
exact rule यथार्थ नियम
exact science तथ्य-विज्ञान
exact situation ठीक ठीक स्थिति, यथार्थ स्थिति
exact state यथाभूत अवस्था, यथार्थ स्थिति
Exacum *Bot.* अत्रचिरतिक-प्रजाति
E. bicolor (corolla with lower half

white and upper half blue—Basu) द्विवर्ण अवचिरतिक्त
E. lawii (corolla bluish-purple —Basu) नीलारुणपुष्प अवचिरतिक्त
E. pedunculatum (peduncles long —Basu) दीर्घवृन्त अवचिरतिक्त
E. tetragonum (the plant is used as a tonic in fevers—Basu) सामान्य अवचिरतिक्त (Hin. *avachiretta*)
exaggerated *adj*. 1 अतिरञ्जित
2 *Zool*. अतिशयवृद्ध
ex-albuminous *adj*. अश्विति‌मत्, श्विति रहित
ex all (excluding all) सर्व-विना
exalt *vb*. समभिप्रशंसन, बड़ाई करना, ऊंचा उठाना
exaltation 1 समभिप्रशंसन *n*., बड़ाई करना
2 *Chem*. a (abnormal increase in the molecular refractivity...... Chambers) अतिवृद्धि *f*.
b (refinement of a chemical substance) परिष्कार *m*.
examinant परीक्षिता (-तृ) *m*.
examinate = examine
examination 1 परीक्षा *f*. (Const.), परीक्षण *n*.
2 *Statistics* परीक्षा *f*. (*see* test)
3 *Educ*. परीक्षा *f*. (test परीक्षिका, subtest उप-परीक्षिका)
4 *Law* परीक्षण *n*.
cross-examination प्रति-परीक्षण, प्रतिपृच्छा
reexamination पुनःपरीक्षण
examination agency परीक्षा-अभिकरण
examinational = examinative परीक्षा-
examination fee परीक्षा-शुल्क
examination in accounts लेखे में परीक्षा
examination-in-chief *Law* स्वसाक्षि-परीक्षण
examination of coins टंक-परीक्षण
examination of contents अन्तर्वस्तुओं की परीक्षा
examination of remittance विप्रेषण-परीक्षा
examination of tickets पत्रकों की परीक्षा
examination of urine मूत्र-परीक्षा
examination paper परीक्षा-पत्र
examination room 1 परीक्षा-कोष्ठ
2 (in a hospital) निदान-कोष्ठ, रोगपरीक्षण-कोष्ठ
examination table परीक्षा-पटल
examination upon oath *Law* शपथपूर्वक परीक्षण, शपथ दिला कर परीक्षण
examinative = examinational
examinator परीक्षिता (-तृ) *m*.
examinatorial = examinatory *adj*. परीक्षकीय, परीक्षीय
examine *vb*. परीक्षा लेना (करना) (Const.), परीक्षण
carefully examine (the circumstances) सावधानी से देखना
examine and advise परीक्षा करके मन्त्रणा देना
examine and report परीक्षा करके प्रतिवेदन देना
examined and entered परीक्षित और प्रवेशित
examined copy *Law* परीक्षित प्रति
examinee परीक्षार्थी (-इन्) *m*.
examine on oath शपथ दिला कर परीक्षण करना, शपथपूर्वक परीक्षण करना
examiner 1 परीक्षक *m*.
2 *Law* परीक्षक *m*.
examiner of local fund accounts स्थानीय-निधि-लेखा-परीक्षक
examiner of stores संग्रहागार-परीक्षक
examinership परीक्षकता *f*.
examining परीक्षण *n*.
examining court (court sitting for the purpose of enquiring into a criminal accusation) परीक्षण-न्यायालय
examining officer's report परीक्षक अधिकारी का प्रतिवेदन
examining pit *Rly*. परीक्षण-गर्त
example उदाहरण *n*.
exarch *adj*. *Bot*. ('beginning from outside') बहिरारम्भ
exarch bundle *Bot*. बहिरारम्भ पूल
exarchy *Bot*. बहिरारम्भता *f*.
Excalfactoria *Aves* नीलोरस-प्रजाति (upper breast उरस slaty-blue नील)
excavate *vb*. 1 उत्खनन, खोदना
2 *Mining* समुत्खनन (quarry उत्खनन)
excavated diameter उत्खात व्यास
excavated tank *Geog*. उत्खात तडाग
excavating action उत्खनन-क्रिया
excavation 1 उत्खनन *n*., खुदाई, खोदना
2 *Mining* समुत्खनन *n*.
quarrying *Mining* उत्खनन
excavation of a well कुआं खोदना
exceed *vb*. अतिशयन, अतिरेचन, से बढ़ना, अधिक होना
shall not ordinarily exceed साधारणतया...से अधिक न होगा
exceed arrangement प्रबन्ध से अधिक होना
exceeding an aggregate value of समस्त मूल्य से अधिक
excel *vb*. अतिशयन
excelled *adj*. अतिशयित
excellence श्रेष्ठता *f*.
Excellency परमश्रेष्ठ
excellent *adj*. श्रेष्ठ, उत्कृष्ट, प्रशस्त
excellent cleavage *Mineral*. उत्कृष्ट भाजन
excellent visibility प्रशस्त दृश्यता
excelling *adj*. अतिशायी (-इन्)
excelsin (a globulin from Brazil nuts त्रिकोणफल, *Bertholletia excelsa*) त्रिकोणफलि *f*.
excelsior *adj*. (Lat. comparative of *excelsus* 'elevated') उच्चतर
excelsior brown *Col. Ind*. उच्चतर बभ्रु
excelsior lake ponceau *Col. Ind*. उच्चतर लाक्षक अधिरक्तपीत
excelsior scarlet *Col. Ind*. उच्चतर शोण
excentre *Math*. बहिष्केन्द्र
excentric *adj*. *Bot*. बहिष्केन्द्र-
excentric pencils *Phys*. बहिष्केन्द्र सूची
except *vb*. वर्जित करना, वर्जन, छोड़ना
except *prep*. के अतिरिक्त (Const.), के बिना (Const.), जब तक कि (Const.), छोड़कर
except as otherwise provided for by द्वारा अन्यथा उपबन्धित को छोड़कर
excepted *adj*. वर्जित
holidays excepted छुट्टियों को छोड़कर
excepted articles वर्जित वस्तुएं
except in so far as they may be inconsistent with वहां तक...जहां तक वे असंगत न हों
exception 1 अपवाद *m*. (Const.)
2 *Law* प्रत्यापत्ति *f*.
objection आपत्ति
exceptionable *adj*. आपत्तिजनक
exceptional *adj*. आपवादिक (Const.), असामान्य
exceptional and emergent cases आपवादिक और आपातिक प्रकरण
exceptional cases 1 *Math*. अपवाद, अपवादात्मक प्रकार, अपवादात्मक दशाएं
2 असामान्य स्थितियां, आपवादिक स्थितियां
exceptional children *Psychol*. अपवाद-बालक, असामान्य बालक
exceptional circumstances असामान्य परिस्थितियां

exceptional liberality असामान्य उदारता
exceptionally अपवाद रूप से
exceptional maxima *Rly.* असामान्य भूयिष्ठक
exceptional merit असामान्य योग्यता
exceptional reasons असामान्य कारण
exceptional urgency असामान्य अतिपात
exceptive proposition *Logic* अपवादी प्रस्थापना
except where otherwise stated यदि अन्यथा न कहा गया हो
except with the consent संमति से ही अन्यथा नहीं
except with the previous sanction of the Government शासन के संमोदन से ही अन्यथा नहीं
except with the written permission of की लिखित अनुज्ञा से ही अन्यथा नहीं
excess *n.* आधिक्य *n.*, अतिरेक *m.*, अति surplus अतिरेक
excess *adj.* अतिरिक्त, अधिक, अति
excess appropriation अतिरेक-विनियोजन
excess balance अतिरिक्त शेष
excess charge *Rly.* अतिरिक्त भाड़ा
excess compensation अतिरिक्त प्रतिकर
excess deficiency अतिरिक्त न्यूनता
excess demand अधिक अभियाचन, अधिक मांग
excess fare अतिरिक्त भाड़ा
excess fare ticket *Rly.* अधिकपत्रक (short for अधिक-भाटक-पत्रक)
excess grant अतिरिक्त अनुदान
excess height (allowed to cords of wood for shrinkage) *Forestry* अतिरिक्त ऊंचाई, अतिरिक्त उच्चता
excess humus अतिरिक्त धरण
excess in the execution of powers शक्ति-प्रयोग में अति
excessive *adj.* अत्यधिक, अतिमात्र (from हलायुध)
excessive, adequate or inadequate अत्यधिक, पर्याप्त अथवा अपर्याप्त
excessive bail अतिमात्र लग्नक
excessive crowding *Forestry* अत्यधिक घनता
excessive distress *Law* अत्यधिक अभिहरण
excessive grazing अत्यधिक चारण, अत्यधिक चराई
excessive investment अत्यधिक नियोजन
excessive length अत्यधिक लम्बाई
excessively heavy thinning *Forestry* अत्यधिक विरलन, अत्यन्त अधिक विरलन
excessive sunshine अत्यधिक धूप
excessive weight अत्यधिक भार
excess landing अतिरिक्त अवतारण, अधिक उतारना
excess luggage *Rly.* अतिरिक्त संभार
excess of salts लवणाधिक्य
excess of sun आतपाधिक्य, धूप का आधिक्य
excess of the acid *Chem.* अम्ल-अवशेष
excess over allotment वण्टन से आधिक्य (अधिक)
excess over allowance छूट से आधिक्य (अधिक)
excess over estimate प्राक्कलन से आधिक्य (अधिक)
excess payment अतिरिक्त शोधन, अधिक शोधन, अधिक दे देना
excess population अतिरिक्त जनसंख्या
excess profit अतिरिक्त लाभ (Const.)
excess profits tax अतिरिक्त-लाभ-कर (Const.)
excess stem अतिरिक्त स्कन्ध
excess tax अतिरिक्त कर
excess transit wastage अतिरिक्त मार्ग-क्षय
excess wastage अतिरिक्त क्षय
excess water अतिरिक्त जल
exchange *n.* विनिमय *m.* (Const.)
barter वस्तु-विनिमय, भाण्डप्रतिभाण्ड
interchange अन्तर्विनिमय, व्यतिहार
exchange *vb.* विनिमयन, विनिमय करना
exchangeability विनिमेयता *f.*
exchangeable *adj.* विनिमेय
exchangeable cations *Chem.* विनिमेय न्ययन
exchangeable ion *Chem.* विनिमेय अयन
exchangeable value विनिमेय अर्हा
exchange account विनिमय-लेखा
exchange arrangement विनिमय-प्रबन्ध
exchange at a discount (below the official par value) अवमूल्य पर विनिमय
exchange at a premium (above the official par value) अधिमूल्य पर विनिमय
exchange ban विनिमय-निषेध
exchange bank विनिमय-अधिकोष
exchange broker विनिमय-मध्यग
exchange calculator विनिमय-गणक
exchange clearing system विनिमय-समाशोधन-पद्धति
exchange control *Econ.* विनिमय-नियन्त्रण
exchange control authority विनिमय-नियन्त्रण-प्राधिकारी
exchange control purposes licence विनिमय-नियन्त्रण के लिए अनुज्ञप्ति
exchange control regulations विनिमय-नियन्त्रण-विनियम
exchange deed विनिमय-विलेख
exchange draft विनिमय-विकर्ष
exchange equalization account विनिमय-समकारि-लेखा
exchange equalization fund विनिमय-समकारि-निधि
exchange facilities विनिमय-सुविधाएं
exchange for value *Com.* अर्हार्थ विनिमय
exchange house (telephone) विनिमय-गृह
exchange jobber विनिमय-वणिक्
exchange media विनिमय-माध्यम
exchange of gases वाति-विनिमय
exchange of goods वस्तुओं का विनिमय
exchange of land भूमि-विनिमय
exchange of letters पत्र-विनिमय
exchange of property संपत्ति-विनिमय
exchange of publication प्रकाशन-विनिमय
exchange operation विनिमय-कार्य
exchange pegging विनिमय-उद्बन्धन
exchange permit विनिमय-अनुज्ञा
exchange quota विनिमय-अभ्यंश
exchanger (telephone) विनिमायक *m.*
exchange rate विनिमय-अर्घ
exchange restrictions and control विनिमय-निर्बन्ध और नियन्त्रण
exchange stability विनिमय-स्थायित्व
exchange transactions विनिमय-व्यवहार
exchange value विनिमय-मूल्य, विनिमय-अर्हा
exchanging station विनिमय-स्थात्र
exchequer राज्यकोष *m.*
bank अधिकोष
treasury कोषागार
exchequer bill राज्यकोष-विपत्र
exchequer bond राज्यकोष-बन्ध
Exchequer Chamber 1 (chamber devoted to the business of the Royal Exchequer) राज्यकोष-वेश्म 2 = Court of Exchequer Chamber राज्यकोष-न्यायालय
excipient *n. Pharm.* (an inert substance used in preparing remedies...) अनुद्रव्य *n.*
excipient *adj.* (taking exception) आपत्तिकारी

excisable *adj.* उच्छुल्कारोप्य
excisable article उच्छुल्कारोप्य वस्तु
excisable liquor उच्छुल्कारोप्य मदिरा
excise उच्छुल्क *n.* (short for उत्पादनशुल्क), क्लृप्ति *f.* (from कौटल्य's अर्थशास्त्र)
Excise Act उच्छुल्क-अधिनियम
excise administration उच्छुल्क-प्रशासन
excise administration report उच्छुल्क-प्रशासन-प्रतिवेदन
excise advisory committee उच्छुल्क-मन्त्रणा-समिति
excise auctions मद्य-क्रोशविक्रय
excise authority उच्छुल्क-प्राधिकारी
excise bonded warehouse उच्छुल्क-करदेय-भाण्डागार
excise border shop उच्छुल्क-सीमा-आपण
excise branch उच्छुल्क-शाखा
excise budget उच्छुल्क-आयव्ययक
excise bureau उच्छुल्क-कार्यालय
excise cases उच्छुल्क-वाद
excise challan form (bilingual) उच्छुल्क चालान-प्रपत्र (दो भाषाओं में)
excise circle उच्छुल्क-वृत्त
excise clerk उच्छुल्क-लिपिक
Excise Commissioner उच्छुल्क-आयुक्त
excise compensation उच्छुल्क-प्रतिकर
excise contractor मद्य-संविदाकार, मद्य-ठेकेदार
excise convicts and suspects उच्छुल्क सिद्धदोष और संशयित
excise crime उच्छुल्क-अपराध
excise department उच्छुल्क-विभाग
excise district executive establishment उच्छुल्क-मण्डल-निष्पादन-स्थापना
excise duty (tax on production of articles in the country) उच्छुल्क, उत्पादनशुल्क *n.* (Const.)
excise establishment उच्छुल्क-स्थापना
excise executive peon उच्छुल्क निष्पादक चपरासी
Excise Inspector उच्छुल्क-निरीक्षक
excise intelligence bureau उच्छुल्क-गुप्तवार्ता-विभाग
excise law उच्छुल्क-विधि
excise lock ticket book उच्छुल्क-तालक-पत्रक-पुस्तक
Excise Manual उच्छुल्क-नियमावलि
excise menial उच्छुल्क-भृत्य
excise menial establishment उच्छुल्क-भृत्यवर्ग
excise offence उच्छुल्क-अपराध
excise officer उच्छुल्क-अधिकारी
excise office record room उच्छुल्क-कार्यालय-अभिलेखागार
excise opium उच्छुल्क-अहिफेन
excise pattern button उच्छुल्क-कुद्मम
excise peon उच्छुल्क का चपरासी
excise preventive force उच्छुल्क निवारक बल
excise privilege मद्य विशेषाधिकार
excise revenue उच्छुल्क-आगम
excise revenue statement उच्छुल्क-आगम-विवरण
excise sample उच्छुल्क-न्यादर्श
excise shop मदिरापण, उच्छुल्क-आपण
Excise (Spirits) Act उच्छुल्क- (प्रासव) अधिनियम
excise staff उच्छुल्क-कर्मचारी
excise stamp उच्छुल्क-मुद्रांक
excise store उच्छुल्क-संग्रहागार
Excise Sub-Inspector (Ordinary Grade, Select Grade) उच्छुल्क-उपनिरीक्षक (साधारण प्रक्रम, प्रवर प्रक्रम)
excise supplement (to the Police Gazette) उच्छुल्क-परिशिष्ट
excise training school उच्छुल्क-प्रशिक्षण-विद्यालय
excise work उच्छुल्क-कार्य
excise year उच्छुल्क-वर्ष
excision उच्छेदन *n.*
excisions and additions (to forest villages) घटाव-बढ़ाव
excitability प्रोद्दीप्यता, उत्तेज्यता *f.*
excite *vb.* 1 प्रोद्दीपन, प्रोद्दीप्त करना
 2 *Law* उत्तेजित करना, उभारना, भड़काना
 3 *Phys.* विक्षोभण
excited *adj.* 1 प्रोद्दीप्त, उत्तेजित
 2 *Phys.* विक्षुब्ध
excited atom विक्षुब्ध परमाणु
excite disaffection विक्षोभ उत्तेजित करना, भड़काना
excited market *Com.* उत्तेजित विपणि
excited radioactivity विक्षुब्ध तेजोद्गिरण
excitement 1 प्रोद्दीपन *n.*
 2 (of public feeling) प्रोद्दीपन *n.*, उत्तेजना *f.*, आन्दोलन *n.*, विक्षोभ *m.*
 3 *Phys.* विक्षोभ *m.*
exciting cause प्रोद्दीपन-कारण
exciting light *Phys.* विक्षोभण-प्रकाश
excitory stimulus *Zool.* प्रोद्दीपन *n.*
exclude *vb.* 1 अपवर्जन करना (Const.), अपवर्जित करना, छोड़ना
 2 (to expel) निष्कासन
 3 अन्दर न आने देना, बाहर रखना
excluded *adj.* अपवर्जित, लुप्त
excluded area अपवर्जित क्षेत्र
excluded debt अपवर्जित ऋण
excluded middle *Logic* अपवर्जित मध्य, लुप्त मध्य *m.*
 law of excluded middle *Logic* लुप्त-मध्य-नियम
excluding 1 अपवर्जन *n.*
 2 (exclusive of, without) -विना, के बिना, को छोड़कर
exclusion 1 अपवर्जन *n.* (Const.), छोड़ना
 2 *Logic* व्यावर्तन *n.*
exclusion from service सेवा से अपवर्जन
exclusion of agricultural land कृषि-भूमि का अपवर्जन
exclusion principle *Phys.* अपवर्जन-प्रनियम
exclusive *adj.* अपवर्जी, अन्यापवर्जी (-इन्), केवलमात्र, अनन्य
exclusive eligibility अनन्य पात्रता
exclusive jurisdiction अनन्य क्षेत्राधिकार (Const.) (*see* jurisdiction)
exclusive knowledge तत्सीमित ज्ञान
exclusively केवल ('exclusively one's own, not common to others' MW.), अनन्य, अन्यापवर्जम्, अपवर्जितया
exclusiveness 1 अपवर्जिता *f.* (from अपवर्जिन्)
 2 *Bot.* अपवर्जिता *f.*
exclusive of (excluding, without) को छोड़ कर, के बिना
exclusive ownership अनन्य स्वामित्व
exclusive possession अनन्य धारण
exclusive property अनन्य संपत्ति
exclusive proposition *Logic* व्यावर्तक प्रस्थापना
exclusive right अनन्य अधिकार
exclusive species *Forestry* अन्यापवर्जी जाति
for exclusive use of females *Rly.* केवल स्त्रियों के लिए
exclusivism अपवर्जिता *f.* (from अपवर्जिन्)
Excoecaria *Bot.* तेजबल-प्रजाति
 E. acerifolia (leaves acuminate —Basu) तीक्ष्णपर्ण तेजबल
 E. agallocha = blinding tree (the juice of root is sold as a medicine under the name *tejbal*—Basu) सामान्य तेजबल
 E. indica = Sapium indicum
 E. insignis = Sapium insigne
 E. sebifera = Sapium sebiferum
excommunicate *vb.* जातिबहिष्कार करना

excommunication from caste जाति से बहिष्कार
ex-conjugant *Zool.* पूर्व-संयुग्मित (which were formerly united)
excrescence *Forestry* प्रवृद्धि *f.*
excreta *Physiol.* उच्चार, उत्सर्ग, मलोत्सर्ग *m.*
excreta desiccator (JM. II. 60) मल-शोषित्र, उत्सर्ग-शोषित्र
excrete *vb.* उत्सर्जन
excreted *adj.* उत्सृष्ट
excretion 1 मलोत्सर्ग, उत्सर्ग *m.*, उत्सर्जन *n.*
2 (as, of chemicals) उत्सर्जन *n.*
excretion of water जलोत्सर्जन
excretory *adj. Bot.* उत्सर्जी (-इन्)
excretory duct उत्सर्ग-प्रणाली
excretory gland उत्सर्जक ग्रन्थि
excretory pore उत्सर्ग-रन्ध्र
excretory products उत्सर्ग-पदार्थ
excretory system उत्सर्जन-संहति
exculpate *vb.* (to prove to be guiltless) निर्दोष सिद्ध करना, दोषमुक्त करना
excurrent canal *Zool.* बहिर्वाही कुल्या
excursion वनविहार, विहार *m.*
trip आमोदविहार
excursionist विहर्त्ता (-तृ) *m.* (विहार excursion)
excursion special train *Rly.* विशेष विहार-संयान
excursion ticket विहार-पत्रक
excusable *adj.* क्षम्य
excusable carelessness क्षम्य असावधानी
excusable homicide क्षम्य मानवहत्या
excuse *vb.* 1 (to offer excuse for) बहाना करना
2 क्षमायाचन, क्षमा मांगना
3 क्षमादान, क्षमा करना
(to be present at the meetings) unless he is excused जब तक उसे अनुपस्थित रहने की अनुमति न प्राप्त हो
excuse *n.* 1 हेतु, प्रति-हेतु *m.*, बहाना
2 क्षमायाचना, क्षमा मांगना
3 क्षमादान, क्षमा करना
ex dividend *Com.* लाभांश-विना
execration अभिशंसन *n.*
executable *adj.* निष्पाद्य
executant निष्पादक *m.*
execute *vb.* 1 निष्पादन, निष्पादन करना, करना, कार्यपालन करना (Const.), पालन करना
2 *Law* (as, a bond, deed) निष्पादन करना, लिखना
3 (to inflict capital punishment) प्राणदण्ड देना, फांसी देना
fulfil पूरा करना, पालन करना
perform पालन करना
discharge निर्वहण करना, निभाना, पालन करना
execute a bond बन्ध-निष्पादन, बन्ध लिख देना
execute a contract संविदा-निष्पादन, संविदा लिखना
execute an order आदेश पालन करना, आदेश निष्पादित करना
executed *adj.* निष्पादित, लिखा हुआ, किया गया
executed consideration निष्पादित प्रतिफल
executed contract निष्पादित संविदा
executed estate निष्पादित संपदा
executed remainder निष्पादित शेष
executed sale निष्पादित विक्रय
executed trust निष्पादित न्यास
execute well and faithfully भली भांति और सचाई से करना, सुचारुतः और सत्यतः निष्पादन
execution 1 निष्पादन *n.* (Const.)
2 (an act of putting to death of a criminal under sentence of court) प्राण-दण्ड *m.*, फांसी
homicide मानवहत्या
assassination हत्या
murder वध
manslaughter नरहत्या
decapitation शिरश्छेदन
quash execution निष्पादन का अभिखण्डन
stay of execution निष्पादन-रोधन, निष्पादन को रोकना
set aside execution निष्पादन का उत्सादन
writ of execution निष्पादन-लेख
execution case निष्पादन-वाद
execution clerk निष्पादन-लिपिक
executioner वधिक *m.*
execution in duplicate द्विमूल निष्पादन, द्विमूल लिखना (there must be two originals)
execution of a decree आज्ञप्ति का निष्पादन
execution of agreement संविद् का निष्पादन
execution of a security bond प्रतिभूति-बन्ध का निष्पादन
execution of law विधि का निष्पादन
operation of law विधि का प्रवर्तन, विधि-प्रवर्तन
execution of order आदेश-निष्पादन
execution of plantation work रोपण-कार्य-निष्पादन
execution of risk note दायित्व-पत्र का निष्पादन
execution of statutory powers परिनियत शक्तियों का निष्पादन
execution of the sentence दण्डादेश का निष्पादन
execution of warrants of arrest प्रग्रहणाधिपत्र का निष्पादन
execution of work कार्य-निष्पादन
execution of writ *Law* लेख-निष्पादन
execution proceedings *Law* निष्पादन-कार्यवाहियां
execution sale *Law* निष्पादन-विक्रय
executive *adj.* निष्पादन-, निष्पादी, निष्पादक, कार्यपालक
executive *n.* (the executive branch of a government; also, the person or persons who constitute the executive magistracy of a state) निष्पादन-संहति, कार्यपालिका *f.* (Const.), निष्पादक-वर्ग *m.* (*see* judiciary)
executive action निष्पादक कार्यवाही
executive agency निष्पादन-अभिकरण
executive and protective staff *Forestry* निष्पादन- तथा रक्षण-कर्मचारी
executive authority 1 निष्पादन-प्राधिकारी
2 निष्पादन-प्राधिकार
executive board निष्पादन-मण्डल
executive branch निष्पादन-शाखा
executive business निष्पादन-कार्य, निष्पादी कार्य
executive charge निष्पादन-प्रभार
executive circle निष्पादन-वृत्त
executive class = executive officers निष्पादक-वर्ग, निष्पादक अधिकारी
executive committee निष्पादक समिति
working committee कार्यकारिणी, कार्यकारिणी समिति
executive council निष्पादन-परिषद्
executive department निष्पादन-विभाग
Executive Director निष्पादन-संचालक
executive duty निष्पादन-कर्तव्य
Executive Engineer निष्पादन-अभियन्ता
Executive Engineer (class I, senior scale) निष्पादन-अभियन्ता (प्रथम वर्ग, ज्येष्ठ श्रेणी)
Executive Excise Sub-Inspector

निष्पादी उच्छुल्क-उपनिरीक्षक
executive government निष्पादी शासन
executive instructions निष्पादन-अनुदेश
executive officer निष्पादक अधिकारी
executive orders निष्पादक आदेश
executive outdoor staff निष्पादक बाह्य कर्मचारिवर्ग
executive power निष्पादन-शक्ति, कार्यपालिका शक्ति (Const.)
executive services निष्पादन-सेवाएं
executive staff निष्पादन-कर्मचारी
Executive Sub-Inspector निष्पादी उपनिरीक्षक
Executive Sub-Inspector of Excise निष्पादी उच्छुल्क-उपनिरीक्षक
executor (of a will) *Law* निष्पादक *m.*
executor de son tort *Law* (who without authority intermeddles with the estate of a decedent—Aiyar p. 415b) अनधिकारी निष्पादक
executor of his own wrong = executor de son tort
executorship *Law* निष्पादकता *f.*
executory *Law* निष्पाद्य
executory contract *Law* निष्पाद्य संविदा
executory devise *Law* निष्पाद्य उत्तरदान
executory estate *Law* निष्पाद्य संपदा
executory remainder = contingent remainder संभाव्य अवशेष
executory sale *Law* निष्पाद्य विक्रय
executory trust *Law* निष्पाद्य न्यास
executory use *Law* निष्पाद्य उपयोग
executrix *Law* निष्पादिका *f.*
exemplary *adj.* 1 आदर्श
2 *Law* निदर्शनात्मक, शिक्षात्मक
deterrent प्रतिरोधक
retaliatory प्रतिकारात्मक
vindictive प्रतिशोधात्मक
exemplary damages *Law* निदर्शनात्मक हानिपूर्ति, शिक्षात्मक हानिपूर्ति
exemplary punishment *Law* निदर्शनात्मक दण्ड, शिक्षात्मक दण्ड
exemplary record आदर्श अभिलेख
exemplification *Law* (an exemplified copy) प्रमाणित प्रति
exempt *adj.* मुक्त (Const.)
exempt *vb.* मुक्त करना
exempted *adj.* मुक्त
exempted category मुक्त वर्ग
exempted drug मुक्त भेषज
exempted person मुक्त पुरुष
exempt from attachment अभ्याग्रहण-मुक्त
exempt from attendance उपस्थिति-मुक्त
exempt from punishment दण्ड-मुक्त
exempt from stamp duty मुद्रांक-शुल्क से मुक्त
exempt from tax कर-मुक्त
exemption मुक्ति *f.*, छूट
exemption certificate मुक्ति-प्रमाणपत्र
exemption clause *Law* मुक्ति-खण्ड
exemption from stamp duty मुद्रांक-शुल्क से मुक्ति
exemption from taxation कर-मुक्ति
exemption in perpetuity शाश्वत मुक्ति
exemption number मुक्ति-संख्या
exemption period मुक्ति-अवधि
exendospermous *adj. Bot.* मुक्त-भ्रूणपोष
exercisable *adj.* प्रयोज्य
exercise *n.* 1 अभ्यास *m.*
2 प्रयोग *m.* (Const.)
3 *Math.* प्रश्नावलि *f.*
4 व्यायाम *m.*
exercise *vb.* 1 प्रयोग करना, प्रयोग में लाना, करना
2 व्यायाम करना
exercise book अभ्यास-पञ्जिका *f.*
exercise check नियन्त्रण रखना
exercise discretion स्वविवेक का प्रयोग करना
exercise full powers पूर्ण शक्ति प्रयोग करना
exercise functions कृत्य करना
exercise of authority प्राधिकार-प्रयोग
exercise of rights अधिकार-प्रयोग
exercise of rights admitted स्वीकृत अधिकारों का प्रयोग
exercise one's right to vote अपने मताधिकार का प्रयोग करना
exercise or enjoyment of right अधिकार का प्रयोग अथवा उपभोग
exercise the powers of की शक्तियों का प्रयोग करना
exercise the right of re-entry पुनः-प्रवेशाधिकार का प्रयोग करना
exert *vb.* 1 प्रयास करना, करना
2 (pressure) (निपीड) पातन, डालना
exert force *vb. Phys.* बल-पातन
exertion प्रयास *m.*
ex-factory net selling value निर्माणी-बाह्य शुद्ध विक्रय-अर्हा
ex-factory price निर्माणी-बाह्य मूल्य
factory price निर्माणी-मूल्य
exfoliate *vb.* अपपर्णन
exfoliation अपपर्णन *n.*
exfoliative *adj.* अपपर्णी (-इन्)
exfoliative dermatitis अपपर्णी चर्मकोप
ex-godown issue कोष्ठागार-बाह्य निर्गम
ex-godown price कोष्ठागार-बाह्य मूल्य
ex-government servant भूतपूर्व शासन-सेवक
ex gratia (of or by favour) अनुग्रहात्
exhalant siphon *Zool.* बहिर्वाही निनाल
exhalation उच्छ्वसन *n.*, श्वास निकालना
exhale *vb.* उच्छ्वसन
exhaust *vb.* उत्स्रावण, निश्शोषण
exhausted *adj.* उत्स्रावित, निश्शेषित
exhausted paper निश्शेषित पत्र
exhausted space *Phys.* उत्स्रावित वरिमा
exhaust fan उत्स्राव-व्यजन
exhausting *adj.* निश्शेषक
exhausting pump उत्स्रावाञ्च *m.*
foot exhausting pump पाद-उत्स्रावाञ्च
hand exhausting pump हस्त-उत्स्रावाञ्च
exhaustion 1 उत्स्रावण, निश्शेषण *n.*, परिसमाप्ति *f.*
2 श्रान्ति *f.*
3 *Hydrostatics* उत्स्राव *m.*
exhaustion of soil मृदा-उत्स्रावण
exhaustive *adj.* सर्वतःपूर्ण, निःशेष, निःशेषी (-इन्), पूर्ण, पूरा पूरा
exhaustive enquiry सर्वतःपूर्ण परिपृच्छा, निश्शेषी परिपृच्छा, पूरी पूरी जांच
exhaustive memorandum निश्शेषी ज्ञापन, सर्वतःपूर्ण ज्ञापन
exhaustive methylation पूर्ण प्रोद्लीयन
exhaustive note सर्वतःपूर्ण टिप्पण, निश्शेषी टिप्पण
exhaust paper (a ballot paper on which no further preference is recorded for a continuing candidate) समाप्त पत्र
exhaust pipe उत्स्राव-नाड
exhaust steam *Rly.* उत्स्रुत बाष्प
exhaust valve *Automobile* उत्स्राव-कपाट
exhibit *vb.* 1 प्रदर्शन, प्रदर्शित करना
2 *Law* (a complaint, i. e. to present the same to a public officer) उपस्थित करना, प्रदर्शित करना
exhibit *n.* 1 (something exhibited) प्रदर्श *m.*
2 *Law* (document exhibited to a court during trial) प्रदर्श *m.*
exhibit a document लेख्य प्रदर्शित करना, लेख्य प्रदर्श के रूप में रखना
exhibited *adj.* प्रदर्शित
exhibition 1 प्रदर्शन *n.* (Const.)
2 (public show or display...) प्रदर्शनी *f.*

demonstration प्रत्यक्षण, प्रदर्शन, निरूपण
agricultural exhibition कृषि-प्रदर्शनी
cattle exhibition पशु-प्रदर्शनी
industrial exhibition औद्योगिक प्रदर्शनी
exhibitionist प्रादर्शनिक *m.*
exhibition of registration mark पञ्जीयन-चिह्न का प्रदर्शन
exhibitor प्रदर्शक *m.*
exhort *vb.* प्रबोधित करना, उत्साहित करना
exhumation भूखनन, उत्खनन, शवोत्खनन *n.*
exhumation of body शव को खोद कर निकालना, शवोत्खनन
exhumed body उत्खात शव, खोद कर निकाला हुआ शव
exigencies of service सेवा की अपेक्षाएं
exigency 1 अत्यावश्यकता *f.*
2 (requirement) अपेक्षा, आवश्यकता *f.*
in the exigencies of work कार्य की आवश्यकताओं को देखते हुए
exile *vb.* उद्वासन (*see* banish)
transport निर्वासन
exilement उद्वासन *n.*
exile oleander (*Thevetia neriifolia*) दिव्यापुष्प *m.* (Basu)
eximius *Bot. Tax.* (excellent for size or beauty) वरेण्य
exine *Bot.* ('outer coat') बाह्यकवच *n.*
ex interest वृद्धि-विना
exist *vb.* अस्तित्व होना, होना, रहना
existence अस्तित्व *n.*, सत्ता *f.*
existence of loop पाशी का अस्तित्व
existence theorem सत्ता-प्रमेय
existing *adj.* विद्यमान, वर्तमान (both in Const.)
present वर्तमान
existing accommodation विद्यमान वास-स्थान
existing accounts विद्यमान लेखा, वर्तमान लेखा
existing appendix विद्यमान परिशिष्ट
existing appointment विद्यमान नियुक्ति, वर्तमान नियुक्ति
existing banking facilities विद्यमान अधिकोषण-सुविधाएं
existing business विद्यमान व्यापार, वर्तमान व्यापार
existing clause विद्यमान खण्ड
existing communications विद्यमान संचार
existing company विद्यमान समवाय
existing custom विद्यमान रूढि, वर्तमान रूढि
existing direction विद्यमान निदेश
existing entries विद्यमान प्रविष्टियां
existing fund विद्यमान निधि, वर्तमान निधि
existing generation विद्यमान पीढ़ी, वर्तमान पीढ़ी
existing law विद्यमान विधि, वर्तमान विधि
existing office विद्यमान पद
existing page विद्यमान पृष्ठ
existing paragraph विद्यमान कण्डिका
existing pay विद्यमान वेतन, वर्तमान वेतन
existing proviso विद्यमान परन्तुक
existing rules विद्यमान नियम
existing staff विद्यमान कर्मचारी
existing subparagraph विद्यमान उपकण्डिका
exit 1 निष्क्रमण *n*
2 बहिर्गमन-द्वार, निर्गम-द्वार *n.*, बाहर जाने का फाटक
exite *Zool.* (Gk. *exo* 'outside'. One of the appendages of the exterior side of the limbs of phylopods—Web.) बहिरंग *n.*
exit gate निर्गम-द्वार, बाहर जाने का फाटक
exit tube निष्क्रम-नाल
ex-junior commissioned officer भूतपूर्व कनिष्ठ आयुक्त अधिकारी
ex-licensee भूतपूर्व अनुज्ञप्तिधारी
ex-meridian observation *Astron.* प्रधान-ध्रुववृत्त-बाह्य अवलोकन
ex-mill price निर्माणी-बाह्य मूल्य
ex new = ex right *Finance* (without the right to claim participation in an issue of new stock) नवाधिकार-विना
exoccipital *adj. Anat.* उत्पश्चकपाल
exoccipital bone (a process of occipital bone) उत्पश्चकपाल-अस्थि
exoccipital condyle उत्पश्चकपाल सन्धि-कन्द
exochiton *Bot.* बाह्यावर *m.*
mesochiton मध्यावर
endochiton अन्तरावर
Exocoetidae (family of the true flying fishes) उड्डयिमीन-वंश *m.*
Exocoetoides *Zool.* डयिमीन-प्रजाति
Exocoetus *Zool.* उड्डयिमीन-प्रजाति
E. spilopterus (Gk. *spilos* 'spot') बिन्दुपत्र उड्डयिमीन
exocone *adj. Zool.* (having the crystalline cone replaced by an ingrowth of transparent material from the cornea) बहिश्शंकु
exocone *n.* बहिश्शंकु *m.*
exocrine *adj.* बहिरासर्गी (-इन्)
exodermis *Bot.* बहिःस्तर *m.*
exo-erythrocyte phase बही-रक्तकोशा-प्रावस्था
exoerythrocytic *adj.* रक्तकोशा-बाह्य
exoerythrocytic cycle रक्तकोशा-बाह्य चक्र
ex-officer भूतपूर्व अधिकारी
ex officio पदेन (Const.), पदकारणात्
ex officio director पदेन संचालक
ex officio inspector पदेन निरीक्षक
ex officio inspector of lepers पदेन कुष्ठ-रोगि-निरीक्षक
ex officio Medical Officer of Health पदेन भैषजिक स्वास्थ्याधिकारी
ex officio member पदेन सदस्य
ex officio visitor पदेन वीक्षक
Ex. of L.F.A. (Examiner of Local Fund Account) स्था. नि. ले. प. (स्थानीय-निधि-लेखापरीक्षक)
exogastric *adj. Zool.* (curving forwards) अग्रवक्र
exogastrically coiled *Zool.* अग्रवक्रतः कुण्डलित
exogenous *adj. Bot.* बाह्यजात
exogenous bud *Bot.* बाह्यजात कलिका
exogenous origin बाह्यजात उद्भव
Exogonium purga = Ipomoea purga = jalap *Bot.* सामान्य रेचकन्द
exo-intine *Bot.* बाह्यान्तरकवच, मध्यकवच *n.* (it is the middle layer—McLean I. 675)
exonephric *adj. Zool.* बाह्योत्सर्ग
exonephric system बाह्योत्सर्ग-संहति
exonerate *vb.* 1 (to relieve, as of charge, obligation etc.) भारमुक्त करना
2 (to clear from accusation) दोषमुक्त करना
exonerated *adj.* भारमुक्त, दोषमुक्त
exoneration 1 भारमुक्ति *f.*
2 दोषमोचन *n.*, दोषमुक्ति *f.*
exophonia *Med.* अपाविवर्तिषा *f.*
exophthalmic goitre = Graves' disease उदक्षि-गलगण्ड *m.* (short for उदक्षिगोल-गलगण्ड)
exophthalmos = exophthalmus *Med.* (abnormal protrusion of the eyeball) उदक्षि-गोल *m.*
exophthalmus = exophthalmos
exopodite *Zool.* बहिरुपांग *n.*
Exoprocta *Zool.* बहिर्गुदाः *m.pl.*
Exopterygota *Zool.* बहिर्विकासिपक्षाः *m.pl.*
exorcise *vb.* भूतापसारण, भूत निकालना
exorcist भूतापसारक *m.*
exorcize = exorcise

exoscopic embryo *Bot.* बाह्याग्र भ्रूण
exoskeleton *Zool.* बहिष्कंकाल *m.*
exosmosis बहिरासृति *f.*
exospore *Bot.* बहिर्बीजाणु *m.*
Exosporeae (suborder) बहिर्बीजाणुकानुगोत्र *n.* (अनुगोत्र suborder)
exosporium = exine
exothecium *Bot.* बहिरास्तर *m.*
exothermal *adj. Chem.* (characterized by evolution of heat) तापविकासी (-इन्)
exothermic = exothermal
exothermous = exothermal
exotic *adj. Bot.* (an introduced species, i. e. not indigenous) अभ्यागत
exotic conifer अभ्यागत शंकुधर
exotic plant अभ्यागत पौधा
exotospore = sporozoite
exotropia *Med.* (movement of the eye away from the medial line) अपावर्तिता *f.*
Exp. (expression) *Math.* पदसं. (पदसंहति)
expand *vb.* विस्तारण, विस्तार करना, विस्तरण, विस्तृत होना
expanded *adj.* विस्तृत, विस्तारित
expanded form *Math.* विस्तारित रूप
expanded metal *Rly.* विस्तारित धातुपट
expanded or condensed विस्तृत अथवा संक्षिप्त
expander विस्तारक *m.*
expanding *adj.* विस्तरत्, विस्तारी (-इन्)
expanding file विस्तारी नस्ती
expanding school प्रसारवादी संप्रदाय
expanding universe विस्तारी विश्व
expanding work *Math.* विस्तारी कर्म
expanse विस्तृति *f.*, विस्तार *m.*
expanse of water जल-विस्तृति
expansibility = expansibleness विस्तार्यता *f.*
expansible *adj.* विस्तार्य
expansibleness = expansibility
expansile *adj.* विस्तारी (-इन्)
expansile pulsation *Med.* विस्तारी नाडी-स्पन्दन
expansion 1 विस्तार *m.*, विस्तरण *n.*
2 *Econ.*, *Mil.* प्रसार *m.*
expansional *adj.* विस्तारीय
expansional cooling विस्तरण-शीतन
expansion and contraction of currency चलार्थ का प्रसार और संकुचन
expansion in ascending powers *Math.* आरोही घातों में विस्तार
expansion in descending powers *Math.* अवरोही घातों में विस्तार
expansion in series *Math.* श्रेढियों में विस्तार
expansionism *Econ.* प्रसार-वाद *m.*
expansionist *Econ.* प्रसार-वादी (-इन्) *m.*
expansion of credit प्रत्यय-प्रसार
expansion of currency चलार्थ-प्रसार
expansion of demand *Econ.* अभियाचन-प्रसार
expansion of determinant निश्चायक-विस्तार
expansion of gases वाति-विस्तरण
expansion of supply *Econ.* प्रदाय-प्रसार
expansion valve *Mach.* विस्तारण-कपाट
expansive *adj.* विस्तारी (-इन्)
expansive force विस्तारी बल
expansiveness = expansivity विस्तारिता *f.*
expansivity = expansiveness
ex parte *Law* एकपक्षीय
ex parte decree *Law* एकपक्षीय आज्ञप्ति
ex parte proceedings एकपक्षीय कार्यवाही
expatriate *vb.* 1 (to drive a person from his own country) देश से निकाल देना
2 (to withdraw from one's country) देश त्यागना
expatriation 1 देश निकाला
2 देशत्याग *m.*
3 नागरिकतात्याग *m.*
expect *vb.* प्रत्याशा करना, आशंसा करना, अपेक्षा करना
estate in expectancy अपेक्षित संपदा
expectant *adj.* अपेक्षी
expectant heir अपेक्षी दायाद
expectant mother आसन्नप्रसवा, गर्भिणी *f.*
expectation प्रत्याशा, आशंसा *f.*
expectation of life जीवन-आशंसा
expectation value *Forestry* अनुमित अर्हा
expected *adj.* आशंसित, प्रत्याशित, अपेक्षित
expected date of delivery *Med.* अपेक्षित प्रसव-तिथि
expected results अपेक्षित परिणाम
expected time of arrival आने का अपेक्षित समय
expected time of departure जाने का अपेक्षित समय
expectorant कफोत्सारक
expectorate *vb.* कफोत्सारण
expectoration कफोत्सारण *n.*
expect reasonably युक्तियुक्त अपेक्षा करना
expediency इष्टानुकूलता *f.*
expedient *adj.* इष्टानुकूल, व्यावहारिक, लाभप्रद
expedient *n.* अभ्युपाय *m.*
expedite *vb.* शीघ्र करना, त्वरण
expedite or retard work कार्य शीघ्र करना अथवा उसकी गति रोकना
expedition अभियान *n.*
expeditionary force *Mil.* अभियान-बल
expeditious *adj.* अविलम्ब, अतिशीघ्र, सत्वर, शीघ्र
expeditious despatch अतिशीघ्र भेजना, अतिशीघ्र प्रेषण
expeditiously त्वरा से, शीघ्रता से, अविलम्ब
expel *vb.* निष्कासन, बाहर निकालना, प्रनिष्कासन, निर्यापन (*see* banish)
expend *vb.* व्ययन, व्यय करना
expended *adj.* व्यय किया गया
expendible *adj.* व्ययनीय
expendible stores व्ययनीय वस्तुएं
expenditure (of money) व्यय (Const.), अर्थव्यय *m.* (ancient word)
cost परिव्यय
outgoing बहिर्गामी (धन)
outlay उद्व्यय
anticipated expenditure पूर्वावधारित व्यय
capital expenditure पुञ्जी-व्यय
charged expenditure प्रभृत व्यय
contingent expenditure संभाव्य व्यय
deferred expenditure आस्थगित व्यय
extraordinary expenditure असाधारण व्यय
gross expenditure सकल व्यय
net expenditure शुद्ध व्यय
non-recurring expenditure अनावर्ती व्यय
non-voted expenditure अदत्तमत व्यय
ordinary expenditure साधारण व्यय
recurring expenditure आवर्ती व्यय
revenue expenditure आगम-व्यय
total expenditure समस्त व्यय
voted expenditure दत्तमत व्यय
expenditure and contingencies व्यय और संभाव्यताएं
expenditure charged upon पर प्रभृत व्यय
expenditure incurred किया गया व्यय
expenditure incurred for earning profits लाभार्जन के लिए किया गया व्यय
expenditure side व्यय-पार्श्व
expenditure statement व्यय-विवरण
expense व्यय *m.* (Const.)
at their own expense अपने व्यय पर

expenses व्यय *m.* (Const.)
direct expenses प्रत्यक्ष व्यय, सीधे व्यय
indirect expenses परोक्ष व्यय
productive expenses उत्पादी व्यय
unproductive expenses अनुत्पादी व्यय
expenses of production *Econ.* उत्पादन-व्यय
expenses on account of contingencies संभाव्यता-व्यय
expensive book महंगी पुस्तक
experience अनुभव *m.*
experienced *adj.* अनुभवी (-इन्)
experienced magistrate अनुभवी दण्डाधिकारी
experienced vaccinator अनुभवी मसूरक
experiment *n.* संपरीक्षा *f.*, प्रयोग *m.*
experiment *vb.* संपरीक्षा करना, संपरीक्षण
experimental *adj.* संपरीक्षात्मक, संपरीक्षा-, संपरीक्षीय
experimental animal संपरीक्षा-पशु
experimental area *Forestry* संपरीक्षा-क्षेत्र
experimental cleanings संपरीक्षा-स्वच्छन
experimental crop cutting संपरीक्षात्मक सस्य-कर्तन
experimental cutting संपरीक्षा-कर्तन, संपरीक्षा के लिए कटाई
experimental cutting of crops संपरीक्षात्मक सस्य-कर्तन
experimental details संपरीक्षा-विस्तर
experimental determination संपरीक्षा द्वारा निश्चयन
experimental fact संपरीक्षात्मक तथ्य
experimental farm संपरीक्षा-प्रक्षेत्र, संपरीक्षात्मक प्रक्षेत्र
experimental forestry संपरीक्षात्मक वनविद्या
experimental kitchen संपरीक्षात्मक रसोई
experimental law संपरीक्षात्मक नियम
experimentally संपरीक्षया, संपरीक्षा से
experimental physiology संपरीक्षा-दैहिकी
experimental plot संपरीक्षा-खण्डक
experimental procedure संपरीक्षा-प्रक्रिया
experimental proof संपरीक्षात्मक उपपत्ति
experimental silviculture संपरीक्षीय वनवर्धन
experimental sowing संपरीक्षा-वपन (बोवाई)
experimental stage संपरीक्षा-अवस्था
experimental station *Forestry* संपरीक्षा-स्थात्र
experimental table संपरीक्षा-पटल
experimental work संपरीक्षा-कार्य, संपरीक्षात्मक कार्य
experimentation संपरीक्षण *n.*
experimenter संपरीक्षक *m.*
expert विशेषज्ञ, विशारद *m.* (when necessary to distinguish from *specialist* विशेषज्ञ)
expert committee विशेषज्ञ-समिति
expert diagnosis unit विशेषज्ञ-निदान-दल
expert evidence विशेषज्ञ-साक्ष्य
expert fee विशेषज्ञ-शुल्क
expertness वैशारद्य *n.*
experto crede ('an expert should be believed') विशेषज्ञो विश्वसनीयः
expert professional opinion विशारद व्यावसायिक अभिमत
experts committee विशेषज्ञ-समिति
expert specialist विशारद विशेषज्ञ, प्रवीण विशेषज्ञ
expert witness विशेषज्ञ साक्षी
expirate *vb.* बहिश्श्वसन
expiration 1 उच्छ्वसन, बहिश्श्वसन *n.* (respiration श्वसन)
2 देहावसान *n.*
3 (e. g. of an act or notification) अवसान *n.*, समाप्ति *f.* (Const.)
expire *vb.* 1 देहावसान होना
2 अवसान होना, समाप्त होना
expired *adj.* 1 अवसित, समाप्त, अतिक्रान्त
2 उच्छ्वसित
expired air *Hygiene* उच्छ्वसित वायु
expired date अतिक्रान्त दिनांक, अवसित दिनांक
expired date ticket *Rly.* अवसित दिनांक पत्रक
expired pass अवसित प्रवेशपत्र
expiring *adj.* अवसायी (-इन्)
expiring law अवसायी विधि
expiry अवसान *n.*, समाप्ति *f.*
expiry date अवसान-दिनांक
expiry of leave अवकाश-समाप्ति
expiry of period अवधि का अवसान
expiry of sentence दण्डादेश का अवसान
explain *vb.* 1 व्याख्या करना, स्पष्ट करना, समझाना
2 (as, one's conduct) स्पष्टीकरण करना
explain and persuade समझाना और मनाना
explain one's conduct अपने आचरण का स्पष्टीकरण करना
explanation 1 व्याख्या *f.*, स्पष्टीकरण *n.*
2 *Educ.* स्पष्टीकरण *n.*
exposition विवृति, विवरण
real and adequate explanation वास्तविक और समुचित स्पष्टीकरण
explanation of delay विलम्ब का स्पष्टीकरण
explanatory *adj.* व्याख्यात्मक (Const.)
explanatory account व्याख्यात्मक विवरण
explanatory instructions व्याख्यात्मक अनुदेश
explanatory memorandum व्याख्याज्ञापन, व्याख्यात्मक विवरण
explanatory note व्याख्यात्मक टिप्पण, व्याख्या-टिप्पण
explanatory remark व्याख्याभ्युक्ति
explanatory statement व्याख्यात्मक कथन
explicative *Logic* विवाचक *m.*
explicative proposition *Logic* विवरणात्मक प्रस्थापना, विवाचक प्रस्थापना
explicit *adj.* 1 स्पष्ट, सुव्यक्त
2 *Math.* स्पष्ट
express व्यक्त
explanatory व्याख्यात्मक
unambiguous असंदिग्ध
explicit approval स्पष्ट अनुमोदन
explicit direction स्पष्ट निदेश
explicit function *Math.* स्पष्ट श्रित
explicitly स्पष्टतया, सुव्यक्ततया
explode *vb.* उत्स्फोटन
exploit *vb.* 1 (to make use of basely or illegimately) विदोहन (from तैत्तिरीय ब्राह्मण), शोषण करना (Mar. पिळवणूक)
2 (to get the value or usefulness out of) विदोहन
3 *Mining* (to extract ore) अयस्क-निस्सारण, अयस्क निकालना
4 *Forestry* (Germ. *ausnutzen*) समुपयोजन
exploitability *Forestry* समुपयोज्यता *f.*
exploitable *adj. Forestry* समुपयोज्य
exploitable age *Forestry* समुपयोज्य वयस्
exploitable size *Forestry* समुपयोज्य परिमाण
exploitable species *Forestry* समुपयोज्य जाति
exploitation 1 विदोहन (विदोहन is found in ऋग्वेद, अथर्ववेद, शतपथ-ब्राह्मण, तैत्तिरीय-ब्राह्मण in the sense of false or excessive milking out, draining, exploiting), शोषण *n.* (Mar. पिळवणूक)
2 (advance examination, reconnoitering) पूर्वेक्षण *n.*
3 *Forestry* (an operation of working

out the produce of a forest—I.F.R.) समुपयोजन *n.*
exploitation and management *Forestry* समुपयोजन और प्रबन्धन
exploitation by purchasers *Forestry* क्रेताओं द्वारा समुपयोजन
exploitation camp *Forestry* समुपयोजन-शिविर
exploitation felling *Forestry* समुपयोजन-पातन
exploitation officer *Forestry* समुपयोजन-अधिकारी
exploitation of forest produce वनोत्पाद का समुपयोजन
exploitation of labour श्रम-विदोहन, श्रमिकों का शोषण
exploitation of nations राष्ट्र-विदोहन, राष्ट्रों का शोषण
exploitation of resources संसाधन-विदोहन
exploration समन्वेषण *n.*
exploratory *adj.* समन्वेषी (-इन्)
exploratory root-hairs समन्वेषी मूलरोम
explore *vb.* समन्वेषण
discover आविष्कार करना
invent उपज्ञा करना
experiment संपरीक्षा करना
investigate अनुसंधान करना
enquire परिपृच्छा करना
search अन्वेषण करना
inquest मरणान्वेषण, अन्वेषण
examine परीक्षा करना
explorer समन्वेषक *m.*
exploring licence fees समन्वेषण-अनुज्ञप्ति-शुल्क
explosion उत्स्फोटन *n.*, उत्स्फोट *m.*
explosive *n.* उत्स्फोट *m.*
explosive *adj.* उत्स्फोटी (-इन्)
explosive bullet उत्स्फोटी गोलिका
explosive compound उत्स्फोटी संयोग
explosive disc उत्स्फोटी बिम्ब
explosive dispersal उत्स्फोटी अपकिरण
explosive eruption उत्स्फोटी उद्भेद, उत्स्फोट *m.*
explosive gelatin उत्स्फोटी श्लिषि (blasting gelatin उत्स्फोटन-श्लिषि)
explosive mechanism *Forestry* उत्स्फोटी रचना
explosive power उत्स्फोटी शक्ति
Explosives, Petroleum and Motor Vehicles Manual उत्स्फोट, मृत्तैल तथा वहित्रयान नियमावलि
Explosives Rules उत्स्फोट-नियम
explosive substance उत्स्फोटक पदार्थ
exponent 1 (as, of a theory) व्याख्याता (-तृ) *m.*
2 *Alg.* घातांक *m.*
exponential *adj.* घातांक-, घातांकीय
exponential equation *Math.* घात-समीकार, घातांक-समीकार
exponential function घातांक-श्रित
exponential indices घातांक-देशनाएं
exponential series *Math.* घातांक-श्रेढी
exponential system घातांक-पद्धति
exponent of the power *Math.* घातांक *m.*
export *vb.* निर्यातन (from निर्यातयति), निर्यात करना
export *n.* निर्यात *n.*
exportable commodities निर्यात्य वस्तुएं
exportable surplus निर्यात्य अतिरेक
export allocations निर्यात-आवण्टन
exportation निर्यातन, निर्यात *n.*
export authorization निर्यात-प्राधिकरण
export bank निर्यात-अधिकोष
export bill निर्यात-विपत्र
export bounties निर्यात-व्याजि
export control निर्यात-नियन्त्रण
export control permit निर्यात-नियन्त्रण-अनुज्ञा
export control regulations निर्यात-नियन्त्रण-विनियम
export control schedule निर्यात-नियन्त्रण-अनुसूची
export credit निर्यात-उधार
export credit guarantee निर्यात-उधार-प्रत्याभूति
export duty निर्यात-शुल्क (Const.)
exported *adj.* निर्यातित
exported goods निर्यातित वस्तुएं
exporter निर्यातक *m.*
exporters' register (register of Indian exporters) निर्यातक-पञ्जी (भारतीय-निर्यातक-पञ्जी)
export house निर्यात-गृह
export industries निर्यात-उद्योग
exporting निर्यातन *n.*
exporting agent निर्यातन-अभिकर्ता
exporting area निर्यातक क्षेत्र
exporting control निर्यात-नियन्त्रण
exporting country निर्यातक देश
exporting distillery निर्यातक आसवनी
exporting district निर्यातक मण्डल
exporting house निर्यातन-गृह
exporting merchant निर्यातन-व्यापारी
exporting policy निर्यातन-नीति
export licence निर्यात-अनुज्ञप्ति
export licence fee निर्यात-अनुज्ञप्ति-शुल्क
export licence permit निर्यातानुज्ञप्ति-अनुज्ञा
export line *Forestry* (a road or, track for the purpose of extracting material from a forest—I.F.R.) निर्यात-मार्ग *m.*
export merchant निर्यात-वणिक्, निर्यात-व्यापारी
export of capital पुञ्जी का निर्यात, पुञ्जी-निर्यात
export pass निर्यात-पत्र, निर्यात-पारक
export permit निर्यात-अनुज्ञा
export policy निर्यात नीति
export price निर्यात-मूल्य
export priority निर्यात-पूर्वता
export promotion scheme निर्यात-वर्धन-योजना
export quota निर्यात-अभ्यंश
export quota permit निर्यात-अभ्यंश-अनुज्ञा
exports and imports निर्यात और आयात
exports on commercial account वाणिज्य-लेखे पर निर्यात
export on government accounts शासन-लेखे पर निर्यात
export subsidy निर्यात-राजसाहाय्य
export surplus निर्यात-अतिरेक
export tax निर्यात-कर (Const.)
export trade निर्यात-व्यापार
export trade control निर्यात-व्यापार-नियन्त्रण
Export Trade Controller निर्यात-व्यापार-नियन्त्रक
export trade control notification निर्यात-व्यापार-नियन्त्रण-अधिसूचना
export trade control o r d e r निर्यात-व्यापार-नियन्त्रण-आदेश
export trade control organization निर्यात-व्यापार-नियन्त्रण-संस्था
export trade control schedule निर्यात-व्यापार-नियन्त्रण-अनुसूची
export wholesale dealer निर्यात-थोक-व्यापारी
expose *vb.* 1 विगोपन, अभिदर्शन
2 (to lay open, as to attack, danger, trial or test) डालना, डाल देना
3 (to set forth or make known, as a plan or secret) उद्घाटन करना
4 (to disclose the faults or crimes of a person) प्रकाशित करना
5 (to display or exhibit) प्रदर्शित करना, दिखाना

6 *Photog.* प्रकाशन
exposed *adj.* 1 विगोपित
2 (to light) प्रकाशगत, प्रकाशित
exposed film *Photog.* प्रकाशित चित्रपट्टी
exposed rock विगोपित शैल
exposed site विगोपित स्थान
exposed slopes विगोपित प्रवण
exposed stem correction *Phys.* विगोपित-स्तम्भ-शोधन
exposed to light *Bot.* प्रकाश-गत, प्रकाश में हो
expose for sale विक्रयार्थ प्रदर्शित करना
exposition 1 *Educ.* विवृति *f.*, विवरण *n.*
explanation स्पष्टीकरण
2 = aspect *Forestry* (the direction toward which a slope faces) प्रवण-दिशा *f.*
expository statute *Law* (a mandate to the courts to construe and apply a former law not according to judicial, but according to legislative judgment) व्याख्यात्मक परिनियम
ex post facto 1 (by virtue of a thing done after some particular event) पश्चात् करणात्
2 (done or made after a thing) घटनोत्तर, कार्योत्तर
ex post facto law घटनोत्तर विधि
retrospective law भूतलक्षी विधि
ex post facto sanction कार्योत्तर संमोदन
expostulation प्रतियोग *m.*
exposure 1 अनावृति *f.*, अनावरण *n.*, विवृति *f.*, उद्घाटन *n.*
2 विगोपन *n.*
3 *Geog.* विगोपन *n.*, नग्नता *f.*
4 *Photog.* प्रकाशन *n.*, प्रकाश *m.*
exposure index *Photog.* प्रकाशांक
exposure number *Photog.* प्रकाशांक
exposure table *Photog.* प्रकाश-सारणी
exposure time *Photog.* प्रकाश-काल
exposure to cold शीत लगना
exposure to light *Forestry* प्रकाश-गतता, प्रकाश में होना
exposure to unnecessary danger *Law* अनावश्यक भय में डालना
expound *vb.* अर्थप्रतिपादन करना
express *adj.* 1 व्यक्त, स्पष्ट, अभिव्यक्त, असंदिग्ध, निश्चित
2 आशु, अतिशीघ्र
express (train) *Rly.* आशुग, आशुयान *n.*
express *vb.* अभिव्यक्त करना (Const.), व्यक्त करना, प्रकट करना
express acceptance अभिव्यक्त स्वीकृति
express assumpsit *Law* स्पष्ट आश्राव
express authority अभिव्यक्त प्राधिकार
express company आशुयान-समवाय
express condition अभिव्यक्त प्रतिबन्ध, निश्चित प्रतिबन्ध
express consent अभिव्यक्त संमति
express consideration *Law* अभिव्यक्त प्रतिफल
express contract *Law* अभिव्यक्त संविदा (*see* implied contract)
express delivery आशु वितरण, आशु प्रेष, शीघ्र डाक
expressed *adj.* अभिव्यक्त, व्यक्त
expressed contract *Law* अभिव्यक्त संविदा
expressed desire अभिव्यक्त इच्छा
expressed precisely सुतथ्यतः अभिव्यक्त
expressed provision अभिव्यक्त उपबन्ध
expressed sanction अभिव्यक्त संमोदन
express goods आशु भाण्डसंयान
expressible *adj.* व्यक्तकरणीय
expression 1 *Math.* व्यञ्जक *m.*
2 अभिव्यक्ति *f.* (Const.), वचन, वाक्य, पद *n.*
3 व्यञ्जना *f.*
manifestation प्रव्यञ्जना, प्रव्यक्ति
4 (Exp.) *Math.* पदसंहति *f.* (पदस.)
5 (as, of oil) उत्पीडन *n.*, पीलना
expression or idea अभिव्यक्ति अथवा विचार
expressions पदावलि *f.*
term पद
word शब्द
technical expressions पारिभाषिक पद
expressiveness अभिव्यञ्जिता *f.*
express letter आशु पत्र
expressly 1 अभिव्यक्त रूप से, अभिव्यक्ततया, स्पष्टतापूर्वक (Const.)
2 शीघ्र, आशु
expressly agreed and declared अभिव्यक्ततया स्वीकृत और घोषित
expressly barred अभिव्यक्त रूप से रोधित
expressly or impliedly अभिव्यक्त अथवा ध्वनित रूप से
express order अभिव्यक्त आदेश, स्पष्ट आदेश
express passenger *Rly.* आशु पथिक-संयान
express permission अभिव्यक्त अनुज्ञा
express promise अभिव्यक्त प्रतिज्ञा
express request स्पष्ट प्रार्थना
express revocation अभिव्यक्त प्रतिसंहरण
express telegram आशु दूरलेख, आशु तार
express train *Rly.* आशु संयान
express trust अभिव्यक्त न्यास
express trustee अभिव्यक्त न्यासी
express understanding अभिव्यक्त समझौता
express views विचार प्रकट करना
express warranty अभिव्यक्त अध्याभूति
implied warranty ध्वनित अध्याभूति
ex processing factory price विधायन-निर्माणी-बाह्य मूल्य
expropriate *vb.* स्वामित्व-हरण, संपत्ति-हरण
expropriation स्वामित्व-हरण, संपत्ति-हरण *n.*
expropriatary tenant हृतस्वामित्व कृषक
ex proprietor भूतपूर्व अधिस्वामी
expulsion निष्कासन *n.*, बाहर निकालना, निर्वासन (Const.), प्रनिःक्रासन, निर्यापन *n.*
expunge *vb.* अपलोपन, अपलोपित करना, निकाल देना
expunged *adj.* अपलोपित
expurgate *vb.* विशोधन
exradius *Math.* बहिस्त्रिज्या *f.*
ex right = ex new नवाधिकार बिना
ex-ruler भूतपूर्व नरेश
exsert *vb.* बहिःक्षेपण
exserted spire *Zool.* (when its axis is not in a straight line with the columellar axis) तिर्यक् शिखर
ex-servicemen *Mil.* भूतपूर्व सैनिक
ex-servicemen society भूतपूर्व-सैनिक-समिति
exsiccate *vb.* उच्छोषण
exsiccatus शुष्क, उच्छोषित
ex silentio = argument from silence (an argument from lack of reference to a thing, lack of proof, etc.) मौनमूला युक्ति, अभावमूला युक्ति
ex-soldier भूतपूर्व सैनिक
exsolution अपोद्विलयन *n.* (separation out of solution—Tyrrell p. 93)
exstipulate *Bot.* अननुपत्र *n.*
exstipulate *adj. Bot.* अननुपत्री (-इन्)
ex-temporary Additional Revenue Inspector भूतपूर्व अस्थायी अपर राजस्व-निरीक्षक
etxempore *adj.* सद्यःस्फूर्त
extempore poetry आशु-कविता
extempore speech सद्यःस्फूर्त भाषण
extend *vb.* 1 वितनन
2 विस्तार करना (होना), विस्तृत करना, अधिक विस्तृत करना, बढ़ाना, फैलाना, प्रसार करना

3 लागू होना (Const.)
4 (the date) आगे कर देना, आगे बढ़ाना
extended *adj.* 1 वितत, विस्तृत, विस्तारित
2 *Mil.* असंहत
extended definition *Math.* विस्तृत परिभाषा
extended order *Mil.*, *Nav.* (arrangement of troops or ships in line with greater intervals between units than in regular formation) असंहत क्रम (असंहत from शुक्रनीति)
extender = extensor *Math.* वितानक *m.*
extending bill विस्तारी विधेयक
extending the date तिथि आगे कर देना (बढ़ाना)
extend the period of stay ठहरने की अवधि बढ़ाना
extensibility = extensibleness *Math.* वितान्यता *f.*
extensible = extensile *adj. Math.* वितान्य
extensible bellows *Phys.* वितान्य भस्त्रा
extensile = extensible
extensimeter = extensometer *Math.* वितानमान *m.*
extension 1 प्रसरण, प्रसारण *n.*, प्रसार, विस्तार *m.* (Const.), बढ़ाना
2 *Math.* वितान *m.*
3 *Logic* व्याप्ति *f.*
extension of a road सड़क का विस्तार
extension of demand अभियाचन-विस्तरण
extension of duration अवधि बढ़ाना
extension of leave अवकाश (छुट्टी) बढ़ाना
extension of service सेवावधि बढ़ाना
extension of stay वासावधि बढ़ाना, ठहरने की अवधि बढ़ाना
extension of the date तिथि आगे बढ़ाना
extension of the rule *Math.* नियम का विस्तार
extension of the term अवधि बढ़ाना
extension of time समय बढ़ाना
extension staff प्रसार-कर्मचारिवर्ग
extension strain वितान-विकार
extension to other areas अन्य क्षेत्रों तक बढ़ाना
extension training centre विस्तार-प्रशिक्षण-केन्द्र
extensive *adj.* विस्तृत, विस्तीर्ण, वितानी (-इन्)
extensive agriculture विस्तीर्ण कृषि
extensive and intensive cultivation विस्तीर्ण और गहन कृषि
extensive business विस्तृत व्यापार
extensive cultivation विस्तीर्ण कृषि
extensive interpretation विस्तृत निर्वचन
extensive investigation विस्तृत अनुसंधान
extensive powers विस्तृत शक्तियां
extensive tour of inspection विस्तृत निरीक्षा-पर्यटन
extensometer = extensimeter
extensor 1 = extender *Math.* वितानक *m.*
2 *Anat.* प्रसारक *m.*
extensor carpi radialis *Zool.* अन्वरत्नि-मणि-प्रसारक
extensor carpi ulnaris *Zool.* अरत्नि-मणि-प्रसारक
extensor cruris *Anat.* जंघा-प्रसारक
extensor muscle *Anat.* प्रसारक पेशी
extensor tarsi *Anat.* कूर्च-प्रसारक
extensus *Bot. Tax.* वितत
extent 1 विस्तार *m.* (Const.)
2 मात्रा *f.*
3 *Math.* वितति *f.*
to the extent उस मात्रा तक (Const.)
extent of denudation *Forestry* वनोन्मूलन-मात्रा
extent of executive authority निष्पादन-प्राधिकार की मात्रा
extent of inconsistency विरोध-मात्रा
extent of share अंश-मात्रा
extent of validity of licence अनुज्ञप्ति का वैधता-क्षेत्र
extenuate *vb.* हलका करना, न्यूनीकरण palliate हलका करना, अल्पीकरण
exterior *adj.* बाह्य
exterior *n.* बाह्यभाग *m.*
exterior angle *Geom.* बहिष्कोण
exterior fire-line *Forestry* बाह्य रक्षापट्टी
exterior jungle बाह्य वन
exterior line (exterior fireline) बाह्य रक्षापट्टी
exterior planet *Astron.* बाह्य ग्रह
exterminate *vb.* परिसमाप्त करना, मूल-नाश करना, मूलोच्छेद करना, निर्मूलन
external *adj.* 1 बाह्य (Const.)
2 वैदेशिक (Const.)
external abdominal ring बाह्य उदर-वलय
external acoustic meatus = external auditory meatus
external affairs वैदेशिक कार्य, (Const.)
External Affairs Department विदेश-विभाग
External Affairs Ministry विदेश-मन्त्रालय
external agency बाह्य अभिकरण
external agent *Math.* बाह्य कर्ता
external air बाह्य वायु
external and oral use *Pharm.* बाह्य और आभ्यन्तर सेवन
external angle *Math.* बाह्य कोण
external appearance बाह्य रूप
external application बाह्य प्रयोग
external auditory meatus बाह्य कर्ण-मार्ग
external ballistics बाह्य आस्त्रक्षेपिकी
external bill वैदेशिक विपत्र
external bisector *Math.* बाह्य द्विभाजक, बाह्यार्धक
external branchial aperture *Zool.* बाह्य क्लोम-छिद्र
external carotid *Zool.* बाह्य ग्रैव
external characters बाह्य लक्षण, बाह्य गुण
external compensation *Chem.* बाह्य समतोलन
external condition बाह्य परिस्थिति
external conical refraction *Phys.* बाह्य शांकव भुजायन
external cross section बाह्य अनुप्रस्थ छेद
external dealing वैदेशिक व्यवहार
external ear *Anat.* बाह्य कर्ण
external ear opening *Zool.* बाह्य कर्ण-मुख
external economics बाह्य अर्थव्यवस्था
external exposure बाह्य विगोप
external eye disease बाह्य नेत्र-रोग
external factors बाह्य कारक
external features बाह्य स्वरूप
external force बाह्य बल
external form बहीरूप, बाह्य रूप
external generative organ बाह्य जननेन्द्रिय
external genitalia बाह्य जननांग
external gill *Zool.* बाह्य क्लोम
external impressed force *Math.* बाह्य आरोपित बल
external influences बाह्य प्रभाव
external intestinal plexus *Zool.* बाह्य आन्त्र-प्रतान
external jugular vein *Zool.* बहिर्मातृका
external land frontiers बाह्य भू-सीमान्त
external latent heat बाह्य गुप्त ऊष्मा
external layer बाह्य स्तर
externally बाह्यत:

externally compensated *Chem.* बाह्यत: समतुलित
externally in the inverse ratio बाह्यत: प्रतीपानुपात में
external morphology 1 बाह्याकारिकी 2 बाह्य रचनाकार
external nares बाह्य नासा-विवर
external oblique बाह्य तिरश्री
external phase बाह्य प्रावस्था
external piles बाह्य अर्श
external plasmatic membrane *Bot.* बाह्य प्रसस-कला
external pressure बाह्य निपीड
external rectus *Zool.* बाह्य ऋजुपेशी
external remedy बाह्य उपचार
external resistance *Phys.* बाह्य रोध
external rotation *Med.* बहिरावर्तन
external symptom बाह्य लक्षण
external tie line *Surv.* बाह्य योजि-रेखा
external trade *Econ.* बाह्य व्यापार
external transverse vessel *Zool.* बाह्य अनुप्रस्थ वाहिनी
external use (of medicines) *Pharm.* बाह्य प्रयोग, बाह्य सेवन
external wall बाह्य भित्ति
external work *Phys.* बाह्य कर्म
externo-basal *adj.* आधारबाह्य
extero-ceptor *Anat.* बाह्यादाता (-तृ) *m.*
exterritoriality = extraterritoriality
ex testamento ('from, by or under a will') इच्छापत्रात्, इच्छापत्रेण, इच्छापत्र से, इच्छापत्र के अनुसार
extinct *adj.* 1 परिशान्त, (without force) अप्रवृत्त
2 *Biol.* परिसृत
extinct element मृत तत्त्व
extinction 1 परिशमन *n.*
2 परिमृत्यु *m.*, परिसमाप्ति *f.*
3 (as, of life) परिसृति *f.*
4 *Law* परिशमन *n.*
extinction of a claim अभ्यर्थना का परिशमन
extinction of a family परिवार की परिसमाप्ति
extinction of an easement *Law* सुविधा का परिशमन
extinction of lights and fires प्रकाश और अग्नि को बुझाना
extinction of rights *Law* अधिकार-परिशमन
extine *Bot.* बाह्यकवच *n.*
intine आन्तर-कवच
extinguish *vb.* 1 शमन, निर्वापन, बुझाना
2 *Law* (to render legally non-existent) परिशमन
abate उपशमन
extinguisher 1 शमित्र *n.*
2 शमक *m.*
extinguishment *Law* परिशमन *n.*
extinguishment of contract *Law* संविदा का परिशमन
extinguishment of debt ऋण-परिशमन
release of debt ऋण-मोचन
extinguish the mortgage *Law* बन्धक-परिशमन
extirpate *vb.* (*ex* 'out' + *stirps* 'stem, root, stock') (to root out, to eradicate) मूलोच्छेद करना
extort *vb.* बलाद् आदान, बलात् लेना (*see* blackmail)
extort a promise बलात् प्रतिज्ञा करवाना
extort bribe बलात् घूंस लेना
extort confession of a guilt बलात् अपराधांगीकार करवाना
e x t o r t contributions बलात् अंशदान लेना
extortion *Law* बलाद् आदान, बलात् लेना
extortioner बलादादाता (-तृ) *m.*
extort repayment बलात् प्रतिशोधन लेना
extra *adj.* 1 अतिरिक्त (Const.)
2 (additional) समधिक, और
extra activity *Educ.* पाठबाह्य चेष्टा *f.*, पाठबाह्य कार्य *n.*
extra additional judge अतिरिक्त अपर न्यायाधीश
extra and temporary warder guards अतिरिक्त और अस्थायी प्रहरि-रक्षी
extra-articular *adj.* (situated or occurring outside a joint) सन्धिबाह्य
extra-articular region *Med.* सन्धि-बाह्य प्रदेश
extra assistant auditor अतिरिक्त सहायक लेखापरीक्षक
E x t r a Assistant Commissioner अतिरिक्त सहायक आयुक्त
Extra Assistant Conservator अतिरिक्त सहायक संरक्षक
E x t r a Assistant Director अतिरिक्त सहायक संचालक
Extra Assistant Director of Agriculture अतिरिक्त सहायक कृषि-संचालक
~ i/c Animal Husbandry Section ~ प्र / पशुपालन-अनुभाग
~ i/c Economics & Marketing ~ प्र/व्यवस्था तथा विपणन
~ Survey Scheme ~ आपरीक्षण-योजना
E x t r a Assistant Engineer अतिरिक्त सहायक अभियन्ता
extra attendance अधिक समय के लिए उपस्थिति
extra-axillary *Bot.* कक्ष-बाह्य
extrabranchial *adj. Anat.* क्लोमबाह्य
extrabranchial cartilage क्लोमबाह्य कास्थि
extracambial *adj. Bot.* एधा-बाह्य
extracambial tissue *Bot.* एधाबाह्य ऊति
extracellular *adj. Zool.* कोशा-बाह्य
extra charge 1 अतिरिक्त प्रभार
2 अतिरिक्त कार्यभार
extra-columella *Zool.* बाह्य-स्तम्भिका
extra-cranial *adj. Zool.* कर्पर-बाह्य
extract *vb.* 1 निस्सारण, निकालना
2 (to extort) बलात् लेना
3 (to withdraw by mechanical or chemical processes) निस्सारण
4 (to cite or quote) उद्धरण देना
extract *n.* 1 (a quotation) उद्धरण *n.*
2 = extractum *Pharm.* निस्सार *m.*
extract copy उद्धरण-प्रति
extracted *adj.* 1 निस्सारित
2 उद्धृत
e x t r a c t from a report प्रतिवेदन से उद्धरण
extracting liquid निस्सारक तरल
extracting temperature निस्सारण-ताप
extraction निस्सारण *n.*, निकालना
extraction apparatus निस्सारण-साधित्र
extraction flask निस्सारण-पलिघ
extraction of juice रस-निस्सारण, रस निकालना
extraction of seed बीज-निस्सारण
extraction of square roots *Math.* वर्गमूल-निस्सारण, वर्गमूल निकालना
extraction of stumps *Forestry* निस्थूण-निस्सारण, ठूंठ निकालना
extraction of the mines खानों से निस्सारण
e x t r a c t i o n operations *Forestry* निस्सारण-संकार्य
extraction percentage निस्सारण-प्रतिशतता
e x t r a c t i o n ratio from seed to oil/cake बीज से तेल/खल निकालने का अनुपात
extraction register *Forestry* निस्सारण-पञ्जी
extraction tank निस्सारण-तडाग
extraction thimble निस्सारण-अंगुलित्र
extractive industry *Econ.* निस्सारक

उद्योग
extractor 1 निस्सारक *m.*
2 (extraction apparatus) निस्सारित्र *n.*
e x t r a c t s and lengthy quotations उद्धरण और लम्बे उत्कथन
extracts of inspection notes निरीक्षा-टिप्पणों के उद्धरण
extract trace (of the map) उद्धृत अनुरेखण, प्रतिलिपि
extractum = extract *Pharm.* निस्सार *m.*
e. abroma augusta liquidum तरल रजोयूप-निस्सार
e. absinthii liquidum तरल कृमिद्रु-निस्सार
e. aconiti liquidum तरल प्रविष-निस्सार (Lesco)
e. adhatodae liquidum तरल वासक-निस्सार
e. agropyri liquidum = liquid extract of couch grass तरल शायि-घास-निस्सार
e. alstonia सप्तपर्ण-निस्सार
e. apocyni cannab. liquidum तरल प्रगन्जा-निस्सार
e. arjun अर्जुन-निस्सार (Lesco)
e. arnicae (rad.) liquidum तरल गिरिताम्रकूटमूल-निस्सार
e. asoka अशोक-निस्सार (Lesco)
e. aswagandha अश्वगन्धा-निस्सार (Lesco)
e. aurantii liquidum = liquid extract of orange तरल नारंग-निस्सार
e. bael बिल्व-निस्सार (Lesco)
e. bael et inderjab बिल्व तथा इन्द्रयव निस्सार
e. belladonnae liquidum तरल कण्टालिका-निस्सार
e. belladonnae siccum शुष्क कण्टालिका-निस्सार
e. berberidis liquidum तरल दारुहरिद्रा-निस्सार
e. buchu liquidum = liquid extract of buchu तरल गुरुगन्ध-निस्सार
e. calumbae liquidum तरल कलम्बमूल-निस्सार (Lesco)
e. cannabis indicae सामान्य विजया-निस्सार
e. cascarae sagradae liquidum = liquid extract of cascara sagrada तरल पुण्यवल्क-निस्सार
e. cimicifugae liquidum तरल कीटद्रावि-निस्सार
e. cinchonae rub. liquidum तरल रक्तवितप-निस्सार
e. colchici हिरण्यतुत्थ-निस्सार
e. coto liquidum = liquid extract of coto तरल आन्त्रवल्क-निस्सार
e. cubebae liquidum = liquid extract of cubeb तरल गन्धमरिच-निस्सार
e. damianae liquidum = liquid extract of damiana तरल वाजपत्र-निस्सार
e. dashmul दशमूल-निस्सार (Lesco)
e. digitalis liquidum तरल अंगुलक-निस्सार (Lesco)
e. ergotae liquidum = liquid extract of ergot तरल गदाक-निस्सार
e. ergot. ammon. liquidum तरल तिक्त. गदाक-निस्सार
e. euonymi कुंकुवल्क-निस्सार
e. euonymi liquidum तरल कुंकुवल्क-निस्सार
e. gelsemii liquidum तरल पीतजाति-निस्सार
e. gentianae liquidum तरल किरात-निस्सार (Lesco)
e. glycyrrhizae liquidum = liquid extract of liquorice तरल मधुयष्टि-निस्सार
e. gokhru liquidum तरल गोक्षुर-निस्सार (Lesco)
e. grindeliae liquidum = liquid extract of grindelia तरल कासपर्णी-निस्सार
e. gulancha co. liquidum तरल संयुत गुडूची-निस्सार (Lesco)
e. hamamelidis liquidum = liquid extract of hamamelis तरल सिह्लक-निस्सार
e. hemidesmus liquidum तरल सारिवा-निस्सार (Lesco)
e. hemidesmus siccum शुष्क सारिवा-निस्सार
e. hydrastis liquidum = liquid extract of hydrastis तरल पीतमूल-निस्सार
e. hyoscyami liquidum = liquid extract of hyoscyamus तरल कुक्कुट-विष-निस्सार
e. ipecacuanhae liquidum = liquid extract of ipecacuanha तरल वममूल-निस्सार
e. jaborandi liquidum = liquid extract of jaborandi तरल स्वेदन-निस्सार
e. jambolan liquidum तरल जम्बुल-निस्सार (Lesco)
e. kalamegha liquidum तरल कालमेघ-निस्सार (Lesco)
e. kamala liquidum तरल कमला-निस्सार (Lesco)
e. kantikari liquidum तरल कण्टकारि-निस्सार (Lesco)
e. kavae liquidum = liquid extract of kava तरल मदमरिच-निस्सार
e. khetpapra liquidum तरल क्षेत्र-पर्पट-निस्सार (Lesco)
e. kurchi liquidum तरल कुटज-निस्सार (Lesco)
e. kuth liquidum तरल कुष्ठ-निस्सार (Lesco)
e. lodh. liquidum तरल लोध्र-निस्सार
e. nucis vomicae liquidum = liquid extract of nux vomica तरल कुलक-निस्सार
e. nucis vomicae siccum शुष्क कुलक-निस्सार
e. opii liquidum = liquid extract of opium तरल अहिफेन-निस्सार
e. pareirae liquidum तरल वनवल्ली-निस्सार (Lesco)
e. picrorhizae liquidum तरल कटुक-निस्सार (Lesco)
e. podophylli liquidum तरल लघु-पत्र-निस्सार
e. pulsatillae liquidum = liquid extract of pulsatilla तरल वायुवेप-निस्सार
e. punarnava liquidum तरल पुनर्नवा-निस्सार (Lesco)
e. rhei liquidum = liquid extract of rhubarb तरल चीनरेच-निस्सार
e. rosae liquidum तरल पाटल-निस्सार
e. sarsae co. siccum शुष्क संयुत आसारिवा-निस्सार (Lesco)
e. sarsae liq. comp. संयुत तरल आसारिवा-निस्सार (Lesco)
e. senegae liquidum = liquid extract of s e n e g a तरल क्लोम्यमूल-निस्सार
e. sennae liquidum = liquid extract of senna तरल रंगलता-निस्सार
e. stillingiae liquidum तरल लालामूल-निस्सार
e. strophanthi कुञ्चितपुष्प-निस्सार
e. taraxaci liquidum = liquid extract of taraxacum तरल दुग्धतिक्ता-निस्सार
e. valerianae liquidum = liquid ex-

tract of valerian तरल कुटिला-निस्सार
e. viburni prunifol. liquidum तरल कृष्ण क्षीरपर्ण-निस्सार (Lesco)
e. zingiberis शृंगवेर-निस्सार
extracurricular *adj.* पाठ्यचर्यातिरिक्त
extracurricular activity पाठ्यचर्यातिरिक्त कार्य, पाठ्यचर्यातिरिक्त चेष्टा
extra-cutting *Forestry* अतिरिक्त-कर्तन
extra-departmental agent विभागातिरिक्त अभिकर्ता
extra-departmental post विभागातिरिक्त पद
extra diet अतिरिक्त आहार
extradition *Law* प्रत्यर्पण *n.* (Const.)
Extradition Act प्रत्यर्पण-अधिनियम
extradition crime प्रत्यर्पण-अपराध
extradition offence प्रत्यर्पण-अपराध
extra-embryonal *adj. Anat.* भ्रूण-बाह्य
extra-embryonal area भ्रूण-बाह्य क्षेत्र
extra-embryonic coelome *Zool.* भ्रूण-बाह्य देहगुहा
extra-embryonic portion *Embryol.* भ्रूण-बाह्य भाग
extra establishment अतिरिक्त कर्मचारी
extra expenditure अतिरिक्त व्यय
extra facilities अतिरिक्त सुविधाएं
extra-fascicular *adj.* (cambium) *Bot.* पूल-बाह्य
extra-floral *adj. Bot.* पुष्प-बाह्य
extrafloral nectary *Bot.* पुष्पबाह्य मकरन्द-ग्रन्थि
extra fuel अतिरिक्त इन्धन
extra-gear wheel *Automobile* अधिदन्ति-चक्र
extragenital maternal complication जननांगेतर मातृक संजटिलता
extra judge अतिरिक्त न्यायाधीश (Const.)
extrajudicial (out of or beyond the proper authority of a court or judge) न्यायातिरिक्त
extrajudicial confession न्यायातिरिक्त अपराधांगीकरण
extrajudicial judgment न्यायातिरिक्त निर्णय
extrajudicially न्यायाधिकार-बाह्य, निजी रूप से
extrajudicial oath न्यायातिरिक्त शपथ
extrajudicial opinion न्यायातिरिक्त अभिमत
extra leave अतिरिक्त अवकाश
extra light अतिलघु
extra London blue = soluble blue
extra-molecular *adj. Chem.* व्यूहाणु-बाह्य
extra-municipal *adj.* नगर-बाह्य, नगरपालिका-बाह्य
extramural *adj.* प्राकारबाह्य, शालाबाह्य
extramural custody (JM. I.8) काराबाह्य अभिरक्षा
extramural gang (JM. I.319) काराबाह्य टोली
extramural labour (JM. I.212) काराबाह्य श्रम
extramural work (JM. I.132) काराबाह्य कार्य
extraneous *adj.* बाह्य, असंगत
extraneous germs बाह्य जीवाणु
extraneous matter बाह्य पदार्थ
extraneous organisms बाह्य जीवाणु
extraneous substance बाह्य पदार्थ
extraneous taste बाह्य स्वाद
extra-nuclear *adj.* न्यष्टि-बाह्य
extra-nuclear electron न्यष्टि-बाह्य विद्युदणु
extraordinary *adj.* असाधारण
extraordinary ambassador विशेष राजदूत, असामान्य राजदूत
extraordinary and accidental circumstances असाधारण और आकस्मिक परिस्थितियां
extraordinary care or prudence असाधारण सावधानी अथवा प्राज्ञता
extraordinary charges असाधारण प्रभार
extraordinary expenditure असाधारण व्यय
extraordinary flood असाधारण बाढ़
extraordinary gazette असाधारण राजपत्र
extraordinary general meeting असाधारण सामान्य अधिवेशन
extraordinary image *Phys.* असाधारण प्रतिमूर्ति
extraordinary item असाधारण पद
extraordinary leave असाधारण अवकाश
extraordinary leave without allowances भत्तों के बिना असाधारण अवकाश
extraordinary leave without pay वेतन-बिना असाधारण अवकाश
extraordinary meeting असाधारण अधिवेशन
special meeting विशेष अधिवेशन
extraordinary original civil jurisdiction असाधारण मूल व्यवहार-क्षेत्राधिकार
extraordinary or special meeting असाधारण अथवा विशेष अधिवेशन
extraordinary pension असाधारण निवृत्ति-वेतन
extraordinary resolution असाधारण संकल्प
extraordinary traffic असाधारण यातायात
extraordinary urgency असाधारण अतिपात
extra payment अतिरिक्त देय
extra-peninsular area प्रायद्वीप-बाह्य प्रदेश
extra-peritoneal उदरच्छद-बाह्य
extra-pharmacopeia अतिरिक्त भेषजसंहिता
extrapolation *Math.* 1 बाह्य-गणन *n.*
interpolation आन्तर-गणन
2 बहिर्वेश *m.*
interpolation अन्तर्वेश
extrapolation method *Chem.* बाह्यगणन-रीति
extra proof *Printing* अतिरिक्त ईक्ष्य
extraprothallial *adj. Bot.* सूकायक-बाह्य
extra-provincial प्रान्तबाह्य, प्रान्तातीत
Extra-Provincial Jurisdiction Act प्रान्तातीत-क्षेत्राधिकार-अधिनियम (Const.)
extra-regimental employment महागुल्म-बाह्य सेवायुक्ति
extra remuneration अतिरिक्त पारिश्रमिक
extrascapular *n. Anat.* अंसफलक-बाह्य
extra secretary अतिरिक्त सचिव
extra shift allowance (E.S.A.) अतिरिक्त पर्याय अधिदेय (अ.प.अ.)
extrastapedial *adj. Zool.* पदाधान-बाह्य
extra-state राज्य-बाह्य
extra-state newspaper राज्य-बाह्य समाचार-पत्र
extra systole अतिरिक्त हृत्कुञ्चन
extraterritorial *adj.* राज्यक्षेत्रातीत, राज्य-क्षेत्र-बाह्य
extraterritoriality राज्यक्षेत्रातीतता
extraterritorial jurisdiction राज्य-क्षेत्रातीत क्षेत्राधिकार
extraterritorial loyalty राज्यक्षेत्रातीत भक्ति, देशातीत भक्ति
extraterritorial operations राज्यक्षेत्रातीत प्रवर्तन (Const.)
extra-territorial waters or land राज्य-क्षेत्रातीत समुद्र अथवा भूमि
extra time अधिक समय, अतिरिक्त समय
extra-uterine *adj.* (outside the uterus) गर्भाशय-बाह्य
extra-uterine gestation गर्भाशय-बाह्य गर्भावस्था
extra-uterine pregnancy गर्भाशय-बाह्य गर्भावस्था
extravagance अपव्यय *m.*
avoid extravagance अपव्यय न करना

extravagant and dissipated habit अपव्यय करने और धन उड़ाने का स्वभाव
extravagant claim अत्यधिक अभ्यर्थना
extravasation *Med.* उत्सारण *n.*
extravasation of blood रुधिरोत्सारण
extravasation of urine मूत्रोत्सारण
extra work अतिरिक्त कार्य
extra xylem ring *Bot.* बाह्य दारु वलय
extreme *n.* चरम-सीमा *f.*
extreme *adj.* 1 (utmost) चरम, नितान्त, अत्यन्त, अत्यर्थ
2 (at the utmost point, edge or border) चरमसीमास्थ
3 (outermost) बाह्यतम
4 (farthest, most remote) दूरतम, दविष्ठ
5 (last, final) चरम, अन्तिम
6 (in the greatest degree) परम
of extreme urgency नितान्त अतिपाती
extreme and mean ratio *Geom.* अन्त-मध्यक-अनुपात
medial section मध्यकी छेद
in extreme cases चरम स्थितियों में
extreme dryness नितान्त शुष्कता
extreme expression चरम अभिव्यक्ति
extreme herbaceous type (of stem) *Bot.* चरम शाकीय प्ररूप
extreme left नितान्त वामवर्ती (-इन्)
extreme limit चरम सीमा
extremely नितान्त, अत्यन्त
extremely fine powder अत्यन्त सूक्ष्म क्षोद
extremely heavy (timber) अत्यधिक भारी, अत्यधिक गुरु (*see* classification by weight)
extremely strong अति प्रबल
extreme period of limitation *Law* (RegM. 51) चरम अवधि-काल
extremes = end terms *Math.* अन्तपद *n.*
extremes of temperature ताप की चरम-सीमाएं
of extreme urgency नितान्त अतिपाती
extreme values *Math.* उभयान्त-अर्हा
extreme variation अत्यन्त परिवर्तन
extremist अतिमार्गी (-इन्) *m.*
extremity 1 चरमसीमा *f.*
2 (a limb of the body) अवयव *m.*
3 *Math.* अग्र *n.*
4 *Statistics* अग्र, अन्तपद *n.*
extrication निकलना, बचना
extrinsic *adj. Anat.* बाह्य
extrinsic evidence *Law* बाह्य साक्ष्य
extrinsic muscle बाह्य पेशी
extrorse *adj. Bot.* बहिर्मुख
extrorse lobes *Bot.* बहिर्मुख पालि
extroversion *Psychol.* बहिर्मुखता *f.*
introversion अन्तर्मुखता
extrovert *n. Psychol.* बहिर्मुख *m.*
introvert अन्तर्मुख
extrude *vb.* उत्सारण, उत्तोदन
extrusion *Geog.* उत्तोदन *n.*
exudate *vb.* = exude
exudate *n.* 1 उत्स्वेद *m.*
2 निष्यन्द *m.*
exudation 1 निष्यन्दन *n.*
2 निष्यन्द *m.*
3 उत्स्वेदन *n.*
exudation of juice रस-निष्यन्दन, रस निकलना
exudation of resin उद्यास-निष्यन्दन, राल निकलना
exudation of sap *Forestry* रस-निष्यन्दन, रस निकलना
exudations निष्यन्द *m.*
exude *vb.* 1 निष्यन्दन, निकलना
2 उत्स्वेदन
exumbilicate *adj. Zool.* उन्नाभिक
exumbrella *Zool.* (upper उद् convex surface तल of the medusa छत्रिक) छत्रोत्तल *n.*
exumbrellar peduncle *Zool.* छत्रोत्तल-वृन्त
exuviae *Zool.* (cast skins, shells, or coverings of animals) निर्मोक *m.*
ex vouchers प्रमाणक-विना
ex-warehouse भाण्डागार-बाह्य
eye 1 आंख, नेत्र, अक्षि *n.* (to अक्षि are akin Gk. *okkos*, Lat. *oculus*, German *Auge*, Russ. *oko*, Lith. *akis*, Eng. *eye*)
2 दृष्टि *f.*
3 = hole (in the head of an axe) छिद्र *n.*
eye and ear method *Astron.* दृष्टि-श्रवण-पद्धति
eye appraisement दृष्टिपातेन मूल्यांकन
eyeball अक्षि-गोल *m.*, आंख का डेला
eye-ball tree = dragon's eye (*Nephelium longana*) नागाक्षि *m.*
eyebalm = goldenseal
eyebar अक्षिशलाका *f.*
eye-bolt *Mach.* नेत्रागली
eye-bone नेत्रास्थि
eyebrow भ्रू *f.*, भौंह
eye cap नेत्र-टोपी
eye colour *Anthropol.* नेत्र-वर्ण
eye-cup नेत्र-चषक
eyed सनेत्र
-eyed -नेत्र
eye dark-room (in a hospital) नेत्र-तिमिरकोष्ठ
eye department (in a hospital) नेत्र-विभाग
eye disease नेत्र-रोग
eye drop *Med.* नेत्र-बिन्दु
eye-ear plane *Anthrop.* नेत्र-कर्ण-संतल
eye estimate दृष्ट्यागणन, देख कर अनुमान
eye fly नेत्र-मक्षी
eyeglasses उपनेत्र *n.*
eye hole 1 *Surv.* अक्षि-छिद्र
2 (JM.I.78) निरीक्षण-छिद्र
eyelash पक्ष्म *n.*, पलक
eye lens *Optics* नेत्र-वीक्ष
eyeless अनेत्र, अन्धा
eyelet अक्षिका *f.*
eyelet hole अक्षिका-छिद्र
eyelet punch अक्षिका-छिद्रक
eyeletted *adj.* आहिताक्ष
eyeletting machine *Bookbinding* अक्षिकाधान-यन्त्र
eye-level *Photog.* नेत्र-संतल
eyelid वर्त्म *n.* (from सुश्रुत), नेत्रच्छद *m.*, पलक
eye out-patients department नेत्र-बाह्य-रोगि-विभाग
eye-piece *Microscope* नेत्र-वीक्ष *m.*
eyepiece micrometer *Astron.* नेत्रवीक्ष-अणुमान
eye-protector नेत्रप, नेत्र-गोप *m.*
eyeroot = goldenseal
eyes front *Drill* पुरोनेत्रम्
eyesight दृष्टिशक्ति *f.* (Beng.)
eye socket = orbit अक्षिकूप *m.* (from Pāli)
eye-specialist नेत्र-विशेषज्ञ
eye-spot = stigma (of an *Euglena*) *Biol.* अक्षिलाञ्छन *n.*, अक्षितारा, तारा *f.*
eye stigma अक्षि-लाञ्छन
eye-strain नेत्रायास *m.* (आयास = weariness + pain)
eye-tooth *Anat.* अक्षि-दन्त
eye van नेत्र-यान
eye ward (in a hospital) नेत्र-कक्ष
eye-department नेत्र-विभाग
eye-witness कर्मसाक्षी, प्रत्यक्ष साक्षी (-इन्) *m.* (*see* attestator)
eyeworm (*Oxyspirura mansoni*) नेत्र-कृमि *m.*
eyeworm disease नेत्रकृमि-रोग

F

f (acceleration) *Phys.* त्व (त्वरण)

f (activity coefficient) *Chem.* गु (कर्मण्यता गुणक)

F (buffalo beef) म (महिष-मांस)

°F (Fahrenheit) *Phys.* °द्वा, °द (द्वात्रिंशादि)

F (field) *Phys.* क्षे (क्षेत्र)

F (fine) सू (सूक्ष्म)

F. 1,2,3 (fine rice quality 1, 2, 3) उ. १,२, ३ (उत्तम चावल श्रेणी १,२,३)

F_1 *Zool.* (first filial generation) $स_१$ (प्रथम सन्तति)

F_2 *Zool.* (second filial generation) $स_२$ (द्वितीय सन्तति)

F_3 *Zool.* (third filial generation) $स_३$ (तृतीय सन्तति)

F, Fl *Chem.* (fluorine) त (तरस्विनी)

f, F (focal length) *Phys.* न, ना (नाभि-आयाम)

F (force) ब (बल)

F. (*Fusiformis*) त. (तर्कुरूप-प्रजाति)

f (partial pressure of water vapour) द (आंशिक उन्द-निपीड)

F.A.A. (free from all average) स.मा.मु. (समस्त माध्य मुक्त)

F.A. and C.A.O. (Financial Adviser and Chief Accounts Officer) *Rly.* वि.म.मु.ले.अ. (वित्त-मन्त्रणाकार तथा मुख्य लेखाधिकारी)

Faba = Vicia *Bot.* (genus of broad beans) पृथुशिम्बी-प्रजाति

fabella (*pl.* fabellae) *Zool.* (Lat., 'little bean') शिम्बिका *f.*

fabric 1 (framework, building) ढांचा
2 तन्तु *m.*
3 (cloth) वस्त्र *n.*, कपड़ा

fabricate *vb.* 1 (to construct a whole by uniting different parts, often made elsewhere) संविरचन, संविरचना करना
2 *Law* मिथ्यारचना करना, घड़ना

fabricated *adj.* 1 संविरचित
2 मिथ्यारचित, कूट

fabricated adoption *Law* कूट दत्तक-ग्रहण

fabricated evidence *Law* मिथ्यारचित साक्ष्य

fabricating false evidence मिथ्या साक्ष्य रचना

fabrication 1 संविरचना *f.*
2 *Law* मिथ्या-रचना *f.*

fabricator *Law* मिथ्यारचयिता (-तृ) *m.*

Fabricia *Zool.* (pair of eyes on the anal segment—PH.I.342) गुदखण्डाक्ष-प्रजाति

fabulous *adj.* अवास्तविक, कल्पित, अविश्वास्य

face 1 मुख *n.*, मुखाकृति *f.*
2 *Math.* अनीक *n.*
3 (of a crystal) अनीक *n.*
4 (of the tooth of an axe: that edge which faces the direction of cutting) मुख *n.*
on the face of it प्रत्यक्षत:

face *vb. Engin.* अनीकन, अनीककरण

face amount अंकित राशि

face angle *Math.* अनीक-कोण

face-centered *adj. Phys.* (centered in a face of a solid geometric figure) अनीक-केन्द्रित

face-centered cubic lattice *Phys.* अनीक-केन्द्रित घन जाल

face-centered cubic space lattice *Phys.* अनीक-केन्द्रित घन वरिम-जाल

face-centered lattice *Phys.* अनीक-केन्द्रित जाल

faced *adj. Engin.* अनीकित, कृतानीक

face-plait 1 मुखोर्मि
2 *Textiles* पृष्ठ तल, ऊपर का तल (marking should be on the face plait of the cloth)

face-plate *Rly.* 1 मुख-पट्ट, (covering plate) आवरण-पट्ट
2 (surface plate) तल-पट्ट

face powder मुख-क्षोद

face powder white *Col. Ind.* मुख-क्षोद-श्वेत

facet *Phys.* अनीक *n.*

face towel मुख-प्रोञ्छ

face value 1 (value indicated on the face) अंकित अर्हा
2 = nominal value अभिहित अर्हा

face value tickets अभिहित-अर्हा-पत्रक

face washer (cloth) मुखप्रोञ्छ

facial मुख-, अनीक-

facial expression मुख-मुद्रा *f.*

facial nerve *Anat.* अनीक-चेता

facial suture = frontal suture *Anat.* ललाट-सेवनी

faciation *Plant Ecol.* समज *m.* (an association is made up of a number of faciations each of which corresponds to a regional climate of real but small differences in rainfall and temperature—Bor p. 102) (*see* climax units)

-faciens -कर

-facient -कर

facies 1 *Plant Ecol.* (the seral counterpart of the faciation) समजक *m.*
2 *Petrog.* (portions of a mass of igneous rock which are different from it — Johannsen I.177) विरूपक *n.*

facilitate *vb.* सुकर बनाना, सुकर करना, सहज करना, सुविधाजनक बनाना

facilitating commission of offence अपराध करने को सुकर बनाना

facility 1 सुविधा *f.*
2 *Law* सौकर्य *n.*, सुकरता *f.* (*Dist. from* easement सुविधा)

facility of reference निर्देश-सुविधा

facing point *Rly.* संमुख कण्ट *m.*

facing sand *Founding* अनीकन-सिकता

facing substances अनीकन-पदार्थ

facsimile अनुचित्र *n.*, अनुलिपि, अनुप्रति *f.*
copy प्रतिलिपि, प्रति

facsimile signature चित्र-हस्ताक्षर

facsimile stamp of initials प्रथमाक्षर-मुद्रा

fact 1 तथ्य *n.* (Const.)
2 घटना *f.*, भूतार्थ *m.*
bare facts तथ्य-मात्र
question of fact तथ्य-प्रश्न

fact in issue *Law* वाद-तथ्य, निर्णेय तथ्य, वाद-वस्तु
issue वाद-पद (Const.)

faction 1 दल *n.*, दलबन्दी
2 भेद, विरोध *m.*

facto (in fact) वस्तुत:

factor 1 (= reactant) प्रतिकारक *m.*
2 *Bot.* कारक *m.*
3 *Math.* (a factor of multiplication) खण्ड *m.* (गुणन-खण्ड) (Mar. अवयव)
4 *Com.* मध्यवणिक् *m.*, आढ़तिया

extravagant and dissipated habit अपव्यय करने और धन उड़ाने का स्वभाव
extravagant claim अत्यधिक अध्यर्थना
extravasation *Med.* उत्सारण *n.*
extravasation of blood रुधिरोत्सारण
extravasation of urine मूत्रोत्सारण
extra work अतिरिक्त कार्य
extra xylem ring *Bot.* बाह्य दारु वलय
extreme *n.* चरम-सीमा *f.*
extreme *adj.* 1 (utmost) चरम, नितान्त, अत्यन्त, अत्यर्थ
2 (at the utmost point, edge or border) चरमसीमास्थ
3 (outermost) बाह्यतम
4 (farthest, most remote) दूरतम, दविष्ठ
5 (last, final) चरम, अन्तिम
6 (in the greatest degree) परम
of extreme urgency नितान्त अतिपाती
extreme and mean ratio *Geom.* अन्त-मध्यक-अनुपात
medial section मध्यकी छेद
in extreme cases चरम स्थितियों में
extreme dryness नितान्त शुष्कता
extreme expression चरम अभिव्यक्ति
extreme herbaceous type (of stem) *Bot.* चरम शाकीय प्ररूप
extreme left नितान्त वामवर्ती (-इन्)
extreme limit चरम सीमा
extremely नितान्त, अत्यन्त
extremely fine powder अत्यन्त सूक्ष्म क्षोद
extremely heavy (timber) अत्यधिक भारी, अत्यधिक गुरु (*see* classification by weight)
extremely strong अति प्रबल
extreme period of limitation *Law* (RegM. 51) चरम अवधि-काल
extremes = end terms *Math.* अन्तपद *n.*
extremes of temperature ताप की चरम-सीमाएं
of extreme urgency नितान्त अतिपाती
extreme values *Math.* उभयान्त-अर्हा
extreme variation अत्यन्त परिवर्तन
extremist अतिमार्गी (-इन्) *m.*
extremity 1 चरमसीमा *f.*
2 (a limb of the body) अवयव *m.*
3 *Math.* अग्र *n.*
4 *Statistics* अग्र, अन्तपद *n.*
extrication निकलना, बचना
extrinsic *adj. Anat.* बाह्य
extrinsic evidence *Law* बाह्य साक्ष्य
extrinsic muscle बाह्य पेशी

extrorse *adj. Bot.* बहिर्मुख
extrorse lobes *Bot.* बहिर्मुख पालि
extroversion *Psychol.* बहिर्मुखता *f.*
introversion अन्तर्मुखता
extrovert *n. Psychol.* बहिर्मुख *m.*
introvert अन्तर्मुख
extrude *vb.* उत्सारण, उत्तोदन
extrusion *Geog.* उत्तोदन *n.*
exudate *vb.* = exude
exudate *n.* 1 उत्स्वेद *m.*
2 निष्यन्द *m.*
exudation 1 निष्यन्दन *n.*
2 निष्यन्द *m.*
3 उत्स्वेदन *n.*
exudation of juice रस-निष्यन्दन, रस निकलना
exudation of resin उद्यास-निष्यन्दन, राल निकलना
exudation of sap *Forestry* रस-निष्यन्दन, रस निकलना
exudations निष्यन्द *m.*
exude *vb.* 1 निष्यन्दन, निकलना
2 उत्स्वेदन
exumbilicate *adj. Zool.* उन्नाभिक
exumbrella *Zool.* (upper उद् convex surface तल of the medusa छत्रिक) छत्रोत्तल *n.*
exumbrellar peduncle *Zool.* छत्रोत्तल-वृन्त
exuviae *Zool.* (cast skins, shells, or coverings of animals) निर्मोक *m.*
ex vouchers प्रमाणक-विना
ex-warehouse भाण्डागार-बाह्य
eye 1 आंख, नेत्र, अक्षि *n.* (to अक्षि are akin Gk. *okkos*, Lat. *oculus*, German *Auge*, Russ. *oko*, Lith. *akis*, Eng. *eye*)
2 दृष्टि *f.*
3 = hole (in the head of an axe) छिद्र *n.*
eye and ear method *Astron.* दृष्टि-श्रवण-पद्धति
eye appraisement दृष्टिपातेन मूल्यांकन
eyeball अक्षि-गोल *m.*, आंख का डेला
eye-ball tree = dragon's eye (*Nephelium longana*) नागाक्षि *m.*
eyebalm = goldenseal
eyebar अक्षिशलाका *f.*
eye-bolt *Mach.* नेत्रागली
eye-bone नेत्रास्थि
eyebrow भ्रू *f.*, भौंह
eye cap नेत्र-टोपी
eye colour *Anthropol.* नेत्र-वर्ण

eye-cup नेत्र-चषक
eyed सनेत्र
-eyed -नेत्र
eye dark-room (in a hospital) नेत्र-तिमिरकोष्ठ
eye department (in a hospital) नेत्र-विभाग
eye disease नेत्र-रोग
eye drop *Med.* नेत्र-बिन्दु
eye-ear plane *Anthrop.* नेत्र-कर्ण-संतल
eye estimate दृष्ट्यागणन, देख कर अनुमान
eye fly नेत्र-मक्षी
eyeglasses उपनेत्र *n.*
eye hole 1 *Surv.* अक्षि-छिद्र
2 (JM.I.78) निरीक्षण-छिद्र
eyelash पक्ष्म *n.*, पलक
eye lens *Optics* नेत्र-वीक्ष
eyeless अनेत्र, अन्धा
eyelet अक्षिका *f.*
eyelet hole अक्षिका-छिद्र
eyelet punch अक्षिका-छिद्रक
eyeletted *adj.* आहिताक्ष
eyeletting machine *Bookbinding* अक्षिकाधान-यन्त्र
eye-level *Photog.* नेत्र-संतल
eyelid वर्त्म *n.* (from सुश्रुत), नेत्रच्छद *m.*, पलक
eye out-patients department नेत्र-बाह्य-रोगि-विभाग
eye-piece *Microscope* नेत्र-वीक्ष *m.*
eyepiece micrometer *Astron.* नेत्रवीक्ष-अणुमान
eye-protector नेत्रप, नेत्र-गोप *m.*
eyeroot = goldenseal
eyes front *Drill* पुरोनेत्रम्
eyesight दृष्टिशक्ति *f.* (Beng.)
eye socket = orbit अक्षिकूप *m.* (from Pāli)
eye-specialist नेत्र-विशेषज्ञ
eye-spot = stigma (of an *Euglena*) *Biol.* अक्षिलाञ्छन *n.*, अक्षितारा, तारा *f.*
eye stigma अक्षि-लाञ्छन
eye-strain नेत्रायास *m.* (आयास = weariness + pain)
eye-tooth *Anat.* अक्षि-दन्त
eye van नेत्र-यान
eye ward (in a hospital) नेत्र-कक्ष
eye-department नेत्र-विभाग
eye-witness कर्मसाक्षी, प्रत्यक्ष साक्षी (-इन्) *m.* (*see* attestator)
eyeworm (*Oxyspirura mansoni*) नेत्र-कृमि *m.*
eyeworm disease नेत्रकृमि-रोग

F

f (acceleration) *Phys.* त्व (त्वरण)
f (activity coefficient) *Chem.* गु (कर्मण्यता गुणक)
F (buffalo beef) म (महिष-मांस)
°F (Fahrenheit) *Phys.* °द्व, °द (द्वात्रिंशादि)
F (field) *Phys.* क्षे (क्षेत्र)
F (fine) सू (सूक्ष्म)
F. 1,2,3 (fine rice quality 1, 2, 3) उ. १,२, ३ (उत्तम चावल श्रेणी १,२,३)
F_1 *Zool.* (first filial generation) $स_1$ (प्रथम सन्तति)
F_2 *Zool.* (second filial generation) $स_2$ (द्वितीय सन्तति)
F_3 *Zool.* (third filial generation) $स_3$ (तृतीय सन्तति)
F, Fl *Chem.* (fluorine) त (तरस्विनी)
f, F (focal length) *Phys.* न, ना (नाभि-आयाम)
F (force) ब (बल)
F. (*Fusiformis*) त. (तर्कुरूप-प्रजाति)
f (partial pressure of water vapour) द (आंशिक उन्द-निपीड)
F.A.A. (free from all average) स.मा.मु. (समस्त माध्य मुक्त)
F.A. and C.A.O. (Financial Adviser and Chief Accounts Officer) *Rly.* वि.स.मु.ले.अ. (वित्त-मन्त्रणाकार तथा मुख्य लेखाधिकारी)
Faba = Vicia *Bot.* (genus of broad beans) पृथुशिम्बी-प्रजाति
fabella (*pl.* fabellae) *Zool.* (Lat., 'little bean') शिम्बिका *f.*
fabric 1 (framework, building) ढांचा
2 तन्तु *m.*
3 (cloth) वस्त्र *n.*, कपड़ा
fabricate *vb.* 1 (to construct a whole by uniting different parts, often made elsewhere) संविरचन, संविरचना करना
2 *Law* मिथ्यारचना करना, घड़ना
fabricated *adj.* 1 संविरचित
2 मिथ्यारचित, कूट
fabricated adoption *Law* कूट दत्तक-ग्रहण
fabricated evidence *Law* मिथ्यारचित साक्ष्य
fabricating false evidence मिथ्या साक्ष्य रचना
fabrication 1 संविरचना *f.*
2 *Law* मिथ्या-रचना *f.*
fabricator *Law* मिथ्यारचयिता (-तृ) *m.*
Fabricia *Zool.* (pair of eyes on the anal segment—PH.I.342) गुदखण्डाक्ष-प्रजाति
fabulous *adj.* अवास्तविक, कल्पित, अविश्वास्य
face 1 मुख *n.*, मुखाकृति *f.*
2 *Math.* अनीक *n.*
3 (of a crystal) अनीक *n.*
4 (of the tooth of an axe: that edge which faces the direction of cutting) मुख *n.*
on the face of it प्रत्यक्षत:
face *vb. Engin.* अनीकन, अनीककरण
face amount अंकित राशि
face angle *Math.* अनीक-कोण
face-centered *adj. Phys.* (centered in a face of a solid geometric figure) अनीक-केन्द्रित
face-centered cubic lattice *Phys.* अनीक-केन्द्रित घन जाल
face-centered cubic space lattice *Phys.* अनीक-केन्द्रित घन वरिम-जाल
face-centered lattice *Phys.* अनीक-केन्द्रित जाल
faced *adj. Engin.* अनीकित, कृतानीक
face-plait 1 मुखोर्मि
2 *Textiles* पृष्ठ तल, ऊपर का तल (marking should be on the face plait of the cloth)
face-plate *Rly.* 1 मुख-पट्ट, (covering plate) आवरण-पट्ट
2 (surface plate) तल-पट्ट
face powder मुख-क्षोद
face powder white *Col. Ind.* मुख-क्षोद-श्वेत
facet *Phys.* अनीक *n.*
face towel मुख-प्रोञ्छ
face value 1 (value indicated on the face) अंकित अर्हा
2 = nominal value अभिहित अर्हा
face value tickets अभिहित-अर्हा-पत्रक
face washer (cloth) मुखप्रोञ्छ
facial मुख-, अनीक-
facial expression मुख-मुद्रा *f.*
facial nerve *Anat.* अनीक-चेता
facial suture = frontal suture *Anat.* ललाट-सेवनी
faciation *Plant Ecol.* समज *m.* (an association is made up of a number of faciations each of which corresponds to a regional climate of real but small differences in rainfall and temperature—Bor p. 102) (*see* climax units)
-faciens -कर
-facient -कर
facies 1 *Plant Ecol.* (the seral counterpart of the faciation) समजक *m.*
2 *Petrog.* (portions of a mass of igneous rock which are different from it — Johannsen I.177) विरूपक *n.*
facilitate *vb.* सुकर बनाना, सुकर करना, सहज करना, सुविधाजनक बनाना
facilitating commission of offence अपराध करने को सुकर बनाना
facility 1 सुविधा *f.*
2 *Law* सौकर्य *n.*, सुकरता *f.* (*Dist. from* easement सुविधा)
facility of reference निर्देश-सुविधा
facing point *Rly.* संमुख कण्ट *m.*
facing sand *Founding* अनीकन-सिकता
facing substances अनीकन-पदार्थ
facsimile अनुचित्र *n.*, अनुलिपि, अनुप्रति *f.*
copy प्रतिलिपि, प्रति
facsimile signature चित्र-हस्ताक्षर
facsimile stamp of initials प्रथमाक्षर-मुद्रा
fact 1 तथ्य *n.* (Const.)
2 घटना *f.*, भूतार्थ *m.*
bare facts तथ्य-मात्र
question of fact तथ्य-प्रश्न
fact in issue *Law* वाद-तथ्य, निर्णेय तथ्य, वाद-वस्तु
issue वाद-पद (Const.)
faction 1 दल *n.*, दलबन्दी
2 भेद, विरोध *m.*
facto (in fact) वस्तुत:
factor 1 (= reactant) प्रतिकारक *m.*
2 *Bot.* कारक *m.*
3 *Math.* (a factor of multiplication) खण्ड *m.* (गुणन-खण्ड) (Mar. अवयव)
4 *Com.* मध्यवणिक् *m.*, आढ़तिया

5 =conversion factor *Anal. Chem.* परिवर्तन-गुणक
6 अवयव *m.*
factorage आढ़तिये का बट्टा
factor-analysis *Educ.* अवयव-विश्लेषण
factorial *adj. Math.* हत (short for एकादिहत), हत-
factorial notation *Math.* हत-संकेतना
factorial series *Math.* हत-श्रेढी
factorial zero *Math.* हत-शून्य
Factories Act निर्माणी-अधिनियम
Factories (Amdt.) Act निर्माणी-(संशोधन) अधिनियम
Factories (Amended) Rules निर्माणी-(संशोधित) अधिनियम
Factories Rules निर्माणी-नियम
factorize *vb. Math.* खण्डकरण, खण्ड करना
factor reversal test *Statistics* खण्ड-विपर्यय-परीक्षण
factor-saturation *Educ.* अवयव-अनुविद्धता
factors of conversion *Forestry* परिवर्तन-गुणक
factors of production *Econ.* उत्पादन-कारक
factory निर्माणी, निर्माणशाला *f.*
Factory Act निर्माणी-अधिनियम
Factory and Workshops Acts निर्माणी और कर्मशाला अधिनियम
factory chimney निर्माणी-धूममार्ग
factory cost निर्माणी-परिव्यय
factory division निर्माणी-संभाग
factory expense निर्माणी-व्यय
factory fumes निर्माणी-धूम
Factory Inspector निर्माणी-निरीक्षक
factory load निर्माणी-भार
factory oncost निर्माणी-अधिव्यय
factory premises निर्माणी-परिसर
factory price निर्माणी-मूल्य
ex-factory price निर्माणी-बाह्य मूल्य
factory seal निर्माणी-मुद्रा
factory storekeeper निर्माणी-संग्रहागारिक
factory system निर्माणी-पद्धति
factory system of industry उद्योग की निर्माणी-पद्धति
factory wages निर्माणी-भृति
factory wall thermometer निर्माणी-भित्ति-तापमान
factory wastes निर्माणी-क्षेप्य
factory-workers' society निर्माणी-कर्मचारि-समिति
facts and figures तथ्य एवं अंक
facts material thereto उसके लिए सारवत् तथ्य
facts of the case 1 प्रकरण के तथ्य, विचार्य-विषय के तथ्य
2 वाद के तथ्य
factum *Law* 1 (a man's own act) स्वकृत्य *n.*
2 *Testamentary Law* (the due execution of a will) यथोचित निष्पादन *n.*
3 (an event or fact) घटना *f.*
facula *Astron.* (a shining spot or streak on the surface of the sun, brighter than the surrounding regions) अतिभा *f.*
facultative *adj.* 1 ऐच्छिक, वैकल्पिक
2 *Biol.* वैकल्पिक
facultative anaerobe वैकल्पिक अजारक-जीव
facultative endorsement *Com.* ऐच्छिक पृष्ठांकना
facultative hypermetropia *Ophthalmol.* (hypermetropia that can be entirely corrected by the unaided accommodative power of the eye) स्वशोध्य परचनाभिता
facultative parasite वैकल्पिक परजीवी
facultative parthenogenesis वैकल्पिक अनिषिक्तजनन
facultative referendum वैकल्पिक जन-निर्देश
facultative reinsurance ऐच्छिक पुनरागोप
facultative saprophyte वैकल्पिक मृतोपजीवी
faculty 1 (physical capability or power) शक्ति, क्षमता, योग्यता *f.*
2 *Psychol.* शक्ति *f.*
cognitive faculty संज्ञात्री शक्ति, संज्ञान-कारिणी शक्ति
conative faculty प्रयसन-शक्ति
affective faculty भाविनी शक्ति, भाव-कारिणी शक्ति, भावित्री शक्ति
3 (body of persons to whom is entrusted the government and instruction, as of a university) निकाय, संकाय *m.*
Faculty of Advocates अधिवक्तृ-निकाय
faculty of education शिक्षा-निकाय
faculty of hearing श्रवण-शक्ति
faculty theory *Taxation* क्षमता-सिद्धान्त
fade *vb.* 1 म्लान होना, मुरझाना
2 मद्धम पड़ना, कम होना
fade away लुप्त होना, मुरझाना
faded rose (a colour) = ocher red (yellowish-red रक्तापीत in hue, of low अव saturation) अवरक्तापीत
faecal matter मल-पदार्थ, मल, शौच
faecal organism मल-जीव
faeces गूथ *m.*, विष्ठा *f.*, मल *n.*
Fagaceae *Bot.* चिक्कणवल्क-कुल *n.*
Fagales *Bot.* चिक्कणवल्क-गोत्र *n.*
fag-end अन्तान्त, अन्तिम भाग, (a worn, poor or unprofitable end or last part of anything) कदन्त, क्षीणान्त *m.*
faggot = bavin
faggot vote (vote acquired from a person by transferring property to him with the fraudulent intent of giving him the qualification for a vote) कृतक मत
fagineus *Bot. Tax.* (beech-like) चिक्कण-वल्काभ (चिक्कणवल्क beech + -आभ like)
Fagonia *Bot.* धन्वी-प्रजाति
F. arabica = F. cretica
F. bruguieri = F. cretica
F. cretica सामान्य-धन्वी (B.,M. धन्वी, Nadk. *dhanvayas*, Guj. *dhamaso*, Hin. *damahan*, Mar. *dhamasa*)
F. cretica *var.* arabica = F. cretica
F. mysorensis = F. cretica
Fagopyrum *Bot.* कुट्टक-प्रजाति
F. cymosum (pubescent herb—Basu) रोमी कुट्टक
F. esculentum (brank, buckwheat) सामान्य कुट्टक (Hin., Garhwal *kotu*)
F. tataricum (bitter buckwheat) कटु कुट्टक
Fagraea *Bot.* (leaves thick) स्थूलपर्णी-प्रजाति
F. fragrans = Cyrtophyllum peregrinum
F. racemosa (fruit globose) गोलफल-स्थूलपर्णी
Fagura budrunga = Zanthoxylum budrunga *Bot.*
Fagus *Bot.* चिक्कणवल्क-प्रजाति
F. americana (American beech) पाताल-चिक्कणवल्क
F. sylvatica (beech) सामान्य चिक्कणवल्क
fahlerz = tetrahedrite तांशिज *m.* (ता- for ताम्र copper, अं- for अञ्जन antimony, श- for शुल्बेय sulphide, -इज for खनिज mineral)
Fahrenheit (thermometer scale 32° F.- 212° F.) द्वात्रिंशादि (३२° द्व.- २१२° द्व.)

Fahrenheit thermometer द्वात्रिंशादि तापमान
fail *vb*. 1 *Educ*. अनुत्तरण, अनुत्तीर्ण होना, असफल रहना
pass पारण, उत्तरण, उत्तीर्ण होना
promotion संपारण
2 (to omit, to neglect) अवहेलना करना, न होना, चूकना, न कर सकना
3 (to be unsuccessful) असफल होना, विफल होना
failed *adj*. 1 असफल, विफल
2 (in exam.) अनुत्तीर्ण, असफल
failed patches *Forestry* विफल खण्डक
failing न्यूनता *f*., वैकल्य *n*., दुर्बलता *f*.
fail place = fail spot
fail spot *Forestry* विफल स्थान
fail to appear उपस्थित होने में चूकना, उपस्थित न हो सकना
fail to make न बना सकना
fail to observe पालन न कर सकना
failure 1 विफलता, असफलता *f*., चूक
2 अभाव *m*.
3 (of a theorem) *Math*. विफलता *f*.
4 बिगड़ना, बैठ जाना (engine has failed यन्त्र बैठ गया)
failure in a suit वाद में विफलता
failure of consideration प्रतिफल का अभाव
failure of crop सस्य-विफलता
failure of duty कर्तव्य-च्युति
failure of public service vehicle सार्वजनिक वाहन का बिगड़ना
failure of quorum गणपूर्ति का अभाव
failure to acquire prescribed special qualifications विहित विशेष अर्हताएं प्राप्त न करना
failure to attend training प्रशिक्षण में उपस्थित न होना
failure to exercise a discretion स्वविवेक प्रयोग न करना
failure to pass उत्तीर्ण न होना
fail year *Forestry* विफल वर्ष
faint *adj*. मन्द, धीमा
faint *vb*. मूर्छित होना
faintly coloured मन्द-वर्ण
faint smell मन्द गन्ध
fair *adj*. 1 उचित, न्याय्य, यथावत्, पर्याप्त, सत्य
2 (legible, distinct) स्वच्छ
3 (as, complexion) गौर
4 *Math*. (without sudden or angular deviation, smooth) सरल
5 (cloudless) निरभ्र

fair *n*. मेला
fair abridgment यथावत् संक्षेप
fair and equitable ground rent उचित और न्याय्य भू-भाटक
in a fair and equitable manner उचित और न्याय्य रूप से
fair and reasonable उचित और युक्तियुक्त
fair and reasonable offer उचित और युक्तियुक्त प्रस्ताव
fair area मेले का क्षेत्र
fair assessment उचित निर्धारण
fair average उचित माध्य
fair average quality (F.A.Q.) उचित माध्य श्रेणी (उ.मा.श्रे.)
Fairbairn and Tate's experiment (for determining the density of a saturated vapour) अनुविद्ध बाष्प-घनता द्विकन्द रीति *f*.
fair bid उचित प्रतिक्रोश
fair cash valuation उचित रोक-मूल्यांकन
fair cash value उचित रोक-अर्हा
fair comment उचित समालोचना
fair committee मेला-समिति
fair competition उचित स्पर्धा
fair copy स्वच्छ प्रति
fair curve *Surv*. सरल वक्र
fair day सुदिन
fair dealing सत्य व्यवहार
fair duty मेला-कर्तव्य
fair estimate उचित प्राक्कलन
fairest principle न्याय्यतम सिद्धान्त
fair fluency पर्याप्त प्रवाह
fair knowledge or skill उचित ज्ञान अथवा दक्षता
fair letter स्वच्छ पत्र
fairly 1 उचित रूप से, न्याय्य रूप से
2 पर्याप्त
fairly deep पर्याप्त गहरा
fairly heavy पर्याप्त भारी
fair measure उचित उपाय
fairness औचित्य *n*.
fairness of the price मूल्य का औचित्य
fair notice मेले की सूचना
fair offer (of settlement) उचित प्रस्ताव
fair percentage उचित प्रतिशतता
fair play (equitable or impartial treatment; justice) निष्पक्ष व्यवहार, न्याय *m*.
fair preponderance of evidence (a preponderance of evidence fairly perceptible) साक्ष्य का संलक्ष्य (पर्याप्त) बाहुल्य

fair prices उचित मूल्य
fair price shop उचित-मूल्य-आपण
fair quality (of crops) मध्यम श्रेणी
fair rent उचित भाटक
fair report उचित प्रतिवेदन
fair returns उचित प्रत्याय
fair sale उचित विक्रय
fair selling price उचित विक्रय-मूल्य
fair sex रमणी-गण
Fairs Law मेला-विधि
fairs sanitation मेलों की स्वच्छता
fair trade 1 (trade legally carried on) वैध व्यापार
2 *Econ*. (in it an attempt is made to secure equality of treatment) समता-व्यापार
fair trial न्याय्य अन्वीक्षा
fair valuation उचित मूल्यनिर्धारण
fair volume पर्याप्त वैपुल्य
fair wages उचित भृति
fairway (water on which vessels of commerce habitually move) तार्यपथ *m*.
fairweather cloud सु-ऋतु मेघ
fairweather quarter सु-ऋतु स्थान
fair-weather road सु-ऋतु रथ्या (सड़क)
fairy bluebird सुन्दर नीलच्छवि (नीलच्छवि ancient word)
fairy finger अप्सरांगुलि *f*.
fairy green (a colour, yellow-green पीतहरि in hue, of low अव saturation) अवपीतहरि
fairy ring *Bot*. (a ring of strongly growing dark-green vegetation—Chambers) हरि-वलय
fairy-ring mushroom हरिवलय-छत्रा
fait accompli सिद्ध वस्तु
faith 1 श्रद्धा (Const.), निष्ठा *f*.
2 धर्म *m*. (Const.)
3 भावना *f*.
faith and credit विश्वास और प्रत्यय
faithful *adj*. 1 श्रद्धालु, निष्ठावान्
2 मूलानुगामी (-इन्)
degree of faithfulness demanded किस सीमा तक मूलानुगामी हो
faithfully श्रद्धापूर्वक (Const.), सद्‌हृदयेन, सच्चे हृदय से
faithfully and diligently सद्‌हृदय और कर्मिष्ठता से
faithfully yours = yours faithfully *Correspondence* भवनिष्ठ
faithful subject निष्ठावती प्रजा
faithless *adj*. श्रद्धाहीन, अनिष्ठावान, धर्महीन

faitour (a cheat, an impostor) प्रवञ्चक *m.*, पाखण्डी
impostor प्रतारक
deceiver वञ्चक, ठगने वाला
falcated teal = crested teal *Aves* हरित-चूड हंसक
falciform *adj.* (Lat. *falx* 'sickle') दात्र-रूप (sickle-shaped)
falciform process दात्ररूप प्रवर्ध
Falco *Aves* श्येन-प्रजाति (श्येन ancient word)
F. aesalon (merlin) वेगी श्येन
F. candicans भासुर श्येन
F. subbuteo (hobby) साहसिक श्येन
F. tinunculus (kestrel) सितभाल श्येन
falcon श्येन *m.*
falconer श्यैनिक, श्येनजीवी (-इन्) *m.*
Falconeria malabarica = Sapium insigne *Bot.*
Falcones श्येन-अनुगण *m.*
falconet क्षुद्र-श्येन *m.*
Falconidae *Aves* (family) श्येन-वंश *m.*
Falconiformes (order) *Zool.* श्येन-गण *m.*
Falconinae *Aves* (subfamily) श्येनानुवंश *m.*
fall *vb.* 1 गिरना, पतन होना
2 उतरना, कम होना
fall *n.* 1 *Econ.* पात, अवरोह *m.*
2 *Mil.* (surrender or capture of a besieged fortress or town) पतन *n.*
3 (precipitous descent of water) प्रपात *m.*
4 (downfall, degradation) पतन *n.*
5 *Surv.* पात *m.*, उतार
6 शरत्काल *m.*, पतझड़
fallacia = fallacy *Logic* आभास *m.*
fallacia consequentis = fallacy of the consequent *Logic* उत्तरांग-आभास
fallacious *adj.* 1 भ्रान्तिकारी (-इन्)
2 आभासिक, आभासी (-इन्)
fallacious conclusion भ्रान्तिकारी परिणाम
fallacy 1 भ्रान्ति *f.*, आभास *m.*
2 *Logic* (Lat. *fallacia* fr. *fallax* 'deceptive or false appearance') आभास *m.* (ancient word; हेत्वाभास is only one type of fallacy)
formal fallacy (paralogism) तर्काभास
real *or* material fallacy वास्तविक आभास
verbal fallacy शाब्दिक आभास
converse fallacy of accident विलोम-यदृच्छा-आभास
fallacy of accent शब्दबल-आभास
fallacy of accident यदृच्छा-आभास
fallacy of amphiboly वाक्यछल *n.* (आभास) (cf. वाक्छल from न्यायशास्त्र)
fallacy of composition (a term taken distributively is used as if taken collectively) समूहाभास
fallacy of division (a term taken collectively is used as if taken distributively) एकैकाभास
fallacy of figure of speech अलंकार-आभास
fallacy of four terms चतुष्पदाभास
fallacy of induction उद्गमनाभास
fallacy of irrelevancy = ignoratio elenchi
fallacy of many questions प्रश्नाभास, बहुप्रश्नाभास
fallacy of the consequent उत्तरांग-आभास
fall back (retreat) निवर्तन, पीछे हटना
capital to fall back upon समय आने पर काम देने वाली पुञ्जी
fall due (to become due) देय होना
fallen *adj.* पतित, गिरा हुआ
fallen dead wood *Forestry* पतित शुष्क काष्ठ, पतित मृत काष्ठ, गिरी हुई मरी लकड़ी
fallen trunks *Forestry* पतित स्कन्ध
fall frost पतझड़ का पाला, शरत्-तुषार
fall in *Drill* पंक्तिबद्धाः
fall in demand अभियाचन-पात
falling gradient *Rly.* निम्नप्रवणक, उतराई
falling into possession *Law* धारण में आना
falling leaf *Mil.* (a series of sideslips of an aircraft first to one side and then to the opposite side) पतत्पर्ण
falling market अवरोही विपणि
falling star *Astron.* उल्का *f.*
falling through *see* fall through
fall in price मूल्य-पात
fall in supply प्रदाय-पात, प्रदाय-अवरोह
fall into arrears अवशिष्ट रह जाना
fall of bullet *Mil.* गोलिका-पात
fall off 1 झड़ जाना
2 बन्द होना
fall of leaves पत्र-पात, पतझड़
fall of temperature ताप उतरना
Fallopian tube = uterine tube गर्भाशय-नाल
fall out of cultivation निष्कृषि हो जाना
fallow अनुप्त (ancient word), पड़ती
fallow crop अनुप्त सस्य
fallow in rotation आवर्तन-अनुप्त (पड़ती)
fallow land अनुप्त भूमि, पड़त भूमि
fall-planting *Forestry* (Fr. *plantation en automne*) शरद्-रोपण, पतझड़ में पेड़ लगाना
fall-plough *vb.* शरद् ऋतु में हल चलाना
fall short of न्यून हो जाना, कम पड़ना
fall through निष्फल होना
fall within the scope of the rules नियमों की व्याप्ति के अन्तर्गत होना
false *adj.* 1 कूट
2 *Law* (I.P.C.) मिथ्या, झूठा
fabulous (fictitious) अवास्तविक
frivolous तुच्छ, असार
unjust अन्याय्य
untrue असत्य
convey a false impression से मिथ्या बोध होना
false account मिथ्या लेखा
false accuracy *Statistics* मिथ्या परिशुद्धता
false accusation मिथ्या अभियुक्ति
false amnion *Zool.* कूट उल्व
false analogy *Logic* सादृश्याभास
false and frivolous झूठा और तुच्छ
false aril (*Myristica fragrans*) जातिफल *n.* (B., N., M.), जायफल
false assumption मिथ्या अभिधारण
false balance *Phys.* कूट तुला
false balance sheet मिथ्या स्थिति-विवरण
false bank-note कूट अधिकोष-पत्र
false base line *Statistics* कूट आधार-रेखा
false bottom (a partition inserted or built above and close to the bottom) मिथ्या तल
false branching *Bot.* कूट शाखोद्गमन
false charge मिथ्या दोषारोप, झूठा दोषारोप
false claim मिथ्या अभ्यर्थना
false coin कूट टंक
false colours (flag one has no right to) मिथ्या ध्वज, अनधिकृत ध्वज
false columbo (*Coscinium fenestratum*) वनहरिद्रा *f.*
false copy मिथ्या प्रतिलिपि, झूठी प्रतिलिपि
false dichotomy *Bot.* कूट युग्मशाखिता
false document कूट लेख्य, झूठा लेख्य
false entry मिथ्या प्रविष्टि
false evidence झूठा साक्ष्य, मिथ्या साक्ष्य
false fertilization *Zool.* कूट निषेचन

false fruit = pseudocarp *Bot.* कूट फल
false galena = sphalerite कुप्यशिज *m.* (कुप्य- for कुप्यातु zinc, श- for शुल्वेय sulphide, -इज for खनिज mineral)
false heartwood *Forestry* झूठा सारकाष्ठ
false hemp (*Crotalaria juncea*) शणपट्ट *m.*
false holly fern = Aspidium falcatum
falsehood मिथ्यात्व, असत्य *n.*, झूठ, (untrue assertion) मिथ्योक्ति *f.*
false image *Ophthalmol.* मिथ्या मूर्ति
false impression झूठा प्रभाव
false imprisonment *Law* (a trespass committed against a person by arresting and imprisoning him without just cause, contrary to law) अवैध कारावास
false indigo कूट नीली
false indusium *Bot.* कूट बीधाव
false information झूठी सूचना, मिथ्या सूचना
false jalap (*Operculina turpethum*) त्रिवृतिका *f.* (Basu)
false light कूट प्रकाश, स्तम्भेतर प्रकाश
falsely *Law* (I.P.C.) मिथ्या, झूठ से
falsely packed (not substantially according to sample) कूटतः संवेष्टित
false manna कूट क्षीरी
false measure कूट माप
false netwing *Zool.* कूट जालपक्ष
false notions मिथ्या विचार, वितथ विचार
false nutmeg = Myristica malabarica वन्य जातिफल
false ore कूट अयस्क
false or fraudulent persuasion मिथ्या अथवा प्रतारक अनुनय
false palate *Zool.* कूट तालु
false pareira brava (*Cissampelos pareira*) वेणिवल्ली *f.*
false personation मिथ्या रूपधारण, कूट पररूपधारण
false pretence झूठा बहाना
false property mark कूट सम्पत्ति-चिह्न
false return *Law* मिथ्या प्रविवरण, झूठा विवरण
false ribs *Anat.* सहयुत पर्शु
false ring *Forestry* (a layer of wood less than a full season's growth, and usually not all around the trunk) अपूर्ण वलय
false rumour झूठी किंवदन्ती
false sandalwood (*Ximenia americana*) कूटचन्दन *m.*
false sarsaparilla (*Hemidesmus indicus*) सारिवा *f.* (B.,M.)
false septum *Bot.* कूट पटी
false signal कूट संकेत, मिथ्या संकेत
false statement मिथ्या कथन, झूठा कथन
false swearing मिथ्या शपथ लेना, झूठी शपथ लेना
false tissue *Bot.* कूट ऊति
false token झूठा प्रतीक, कूट प्रतीक
false topaz = yellow quartz *Mineral.* पीत स्फटिक
false trade-description मिथ्या पण्य-वर्णन, झूठा पण्य-वर्णन
false trade-mark कूट व्यापार-चिह्न
false vocal cords कूट घोषतन्त्री
false weight *Math.* कूट भार
falsification कूटकरण *n.*
falsification of accounts लेखा-कूटकरण
falsify *vb.* 1 (forge, counterfeit) कूटकरण
2 (to prove false) मिथ्या सिद्ध करना
3 झूठा करना, असत्य सिद्ध करना
falsity मिथ्यात्व *n.*
falter *vb.* 1 लड़खड़ाना
2 (hesitate) हिचकिचाना
famatinite शुताञ्जिज *m.* (शु- for शुल्वेय sulphide, ता- for ताम्र copper, अञ्ज- for अञ्जन antimony, -इज for खनिज mineral)
fame प्रसिद्धि *f.*
honour आदर, मान
reputation विख्याति
renown कीर्ति
glory गौरव, श्री
good will सद्भाव, सद्भावना, ख्याति
familial *adj.* कुलागत
familiar *adj.* परिचित
familiar contractions परिचित संक्षेप
familiar example परिचित उदाहरण
familiarize *vb.* परिचित होना
family 1 परिवार *m.*, कुटुम्ब, कुल *n.*
2 (of curves) *Math.* कुल *n.*
3 *Bot., Chem.* कुल *n.*
4 *Zool.* वंश *m.*
house गृह, घराना
lineage वंश
race जाति
joint Hindu family संयुक्त हिन्दू-परिवार
family agreement *or* settlement पारिवारिक समझौता
family allotment परिवारार्थ द्रव्य *n.*
family allowance परिवार-अधिदेय, परिवार-भत्ता
family arrangement 1 पारिवारिक व्यवस्था
2 पारिवारिक समझौता
family arrangement and transfer of property पारिवारिक समझौता और संपत्ति का हस्तान्तरण
family atavism *Zool.* वंश-विपर्यय
family budget पारिवारिक आयव्ययक, परिवार-आयव्ययक
family custom कुलाचार *m.*
family debt कुल-ऋण
family earnings परिवार-अर्जन, परिवार की कमाई
family expense *Law* परिवार-व्यय
family feud कुलवैर *n.*
family freedom (freedom from family ties) पारिवारिक बन्धनों से मुक्ति
family head *Law* कर्ता (-र्तृ) *m.*
family history पारिवारिक इतिहास
family hotel पारिवारिक आवासगृह
family meeting बन्धु-गोष्ठी
family member पारिवारिक जन, परिवार-व्यक्ति
family of circles *Math.* वृत्त-कुल
family of curves *Geom.* वक्र-कुल
family party पारिवारिक गुट्ट
family pedigree = family tree (a geneological tree) वंशावलि *f.*
family pension परिवार-निवृत्तिवेतन
family pension funds परिवार-निवृत्ति-वेतन-निधि
family physician परिवार-चिकित्सक
family planning परिवार-नियमन, संतति-नियमन
family ration card पारिवारिक समभक्त-पत्रक
family relation कुल-सम्बन्ध
family rest house पारिवारिक विश्राम-गृह, परिवार-विश्रामगृह
family settlement पारिवारिक समझौता
family style पारिवारिक शैली
family suites पारिवारिक कोष्ठावलि
family tree वंशावलि, वंश-वृक्ष
family use पारिवारिक उपयोग
family ward (in a hospital) परिवार-कक्ष, पारिवारिक कक्ष
famine दुर्भिक्ष *n.*
drought अवृष्टि
scarcity दुर्लभता, दुष्काल
famine camp दुर्भिक्ष-शिविर
famine code दुर्भिक्ष-संहिता

famine duty दुर्भिक्ष-कर्तव्य
famine expenditure दुर्भिक्ष-व्यय
famine form दुर्भिक्ष-प्रपत्र
famine insurance fund दुर्भिक्ष-आगोप-निधि
famine insurance grant दुर्भिक्ष-आगोप-अनुदान
famine programme दुर्भिक्ष-कार्यक्रम
famine relief दुर्भिक्ष-सहायता, दुर्भिक्ष-निवारण
famine relief fund दुर्भिक्ष-सहायता-निधि
Famine Relief Fund Act दुर्भिक्ष-सहायता-निधि-अधिनियम
famine relief measure दुर्भिक्ष-सहायता-उपाय (कार्य)
famine statements दुर्भिक्ष-विवरण
fan व्यजन *n.*, पंखा
electric fan विद्युद्-व्यजन, बिजली का पंखा
fanatic *adj.* धर्मान्ध, धर्मोन्मत्त
fan-belt *Automobile* व्यजन-पट्टी
fancied grievances काल्पनिक परिदेवनाएं
fanciful काल्पनिक
fan coral *Zool.* व्यजन-प्रवाल
fancy *n.* 1 (amorous fondness) आसक्ति *f.*
2 (illusion) भ्रम *m.*
3 (an opinion or notion formed without much reflection) कल्पना, उत्प्रेक्षा *f.*
4 (judgment or taste in matters of art, dress, etc.) रुचि *f.*
fancy *adj.* (adapted to please the fancy or taste) रुचिर, शोभा-, मनोहारी, विचित्र
fancy dress चित्रविचित्र वेष
fancy durry शोभा-दरी
fancy fair चित्रविचित्र मेला
fancy fillet *Carding* उपमोचक पट्टी
fancy goods चित्रविचित्र वस्तुएं, मनिहारी
fancy pile rugs उत्सूत्र शोभा-रांकव
fancy price मनमाना मूल्य
fancy purda शोभा-यवनिका *f.*
fancy roller *Carding* उपमोचक *m.* (it helps the doffer मोचक)
fancy shop चित्रविचित्र वस्तुगृह
fancy skins महार्घ चर्म, शोभा-चर्म
fancy sofa cane chair बेंत की प्रतल्प-शोभासन्दी, शोभा-प्रतल्प-वेत्रासन्दी
fancy square cane chair बेंत की समा-यताकार शोभासन्दी
fancy stripper fillet *Textiles* उपमोचक पट्टी
fan delta *Geog.* व्यजन-त्रिकोण
fan fold = Alpine structure *Geol.* व्यजन-भञ्जन
fang *Zool.* 1 दंष्ट्रा *f.*
2 (poisonous teeth) विषदन्त *m.*
fang-bolt *Mach.* दन्तार्गली *f.*
fanglomerate *Petrog.* (Tyrell p. 205 n. 1) व्यजनपिण्ड *m.*
fan-palm 1 (in a general sense) व्यजन-ताल *m.*
2 = talipot (*Corypha umbraculifera*) श्रीताल *m.* (Tel. श्रीतालमु)
3 (*Borassus flabellifer*) ताली *f.* (Kan. Tam.)
fan-regulator व्यजन-नियामक
fan-shaped *adj.* व्यजनाकार, पंखे के समान आकार वाला
fan-shaped flame व्यजनार्चि
fantail *Zool.* व्यजनपुच्छ *m.*
fantail flycatcher *Aves* लट्व-शलभाश (Cf. लट्वा name of a bird in सुश्रुत)
fantail snipe *Aves* व्यजन-पुच्छ पंकक्री (पंकक्रीर ancient word)
fantail-warbler *Aves* वीजनपुच्छ-कूजिनी (वीजन fan, पुच्छ tail)
fantole 2 R = fur grey B
F.A.O. (Food and Agricultural Organization) अ.कृ.सं. (अन्न-कृषि-संस्था)
F.A.P.R.O. (Feeding at Parties Restrictions Order) स.नि.आ. (सहभोज-निर्बन्ध-आदेश)
F.A.Q. 1 (fair average quality) उ.मा.श्रे (उचित माध्य श्रेणी)
2 (free at quay) घा.नि. (घाट पर निःशुल्क)
far दूर
remote सुदूर, विप्रकृष्ट
farad *Elec.* (unit of electrical capacity) द्युक्षम *m.* (क्षा) (not क्ष, which is for absolute unit of capacity)
faraday *Phys., Chem.* (a unit of quantity of electricity) द्युराशि *m.*
Faraday effect चुम्बक्षेत्रे अभिस्पन्द-प्रभाव
Faraday laws (of electrolysis) *Chem.* विद्युदंशन-नियम
Faraday's dark space (first dark space) प्रथम तिमिर-प्रदेश *m.*
Faraday's disc *Elec.* (by passing a current through the disc बिम्ब and axis, the disc is rotated and a current induced) वाह-प्ररोची बिम्ब (वाह current, प्ररोची inducing)
Faraday's method *Phys.* (selfcompression method for liquefaction of gases) आत्म-संपीडन-रीति
Faraday tube (a unit tube of electric force) द्युबल-नाल
Faraday tubes of force द्युबल-नाल
faradic *adj.* (applied to induced currents of electricity) द्युप्ररोचित
faradic current द्युप्ररोचित वाह
far and wide दूर दूर तक
farash स्वच्छक *m.*
farce प्रहसन *n.*
derision अपहास, अपहसन
farcy = glanders *Veter.* अश्वग्रन्थि *m.*
fare 1 भाटक *n.*, भाड़ा
2 (range or stock of food) खाद्य, भोजन *n.*
fares and freights जन- तथा वस्तु-भाटक, मनुष्यों (यात्रियों) और वस्तुओं का भाड़ा
fare table भाटक-सारणी
farewell entertainment प्रस्थान-भोज
farina मण्ड *m.*
farinacious foodgrains आटे वाले अनाज, मण्ड-धान्य
farm *n.* प्रक्षेत्र *n.*, खेत, वाट *m.* (*cf.* बाडा)
field क्षेत्र, खेत
holding धृतक्षेत्र
farm *vb.* 1 प्रक्षेत्रण
2 कृषिकरण, खेती करना
3 (to take a lease of lands for cultivation) पट्टे पर लेना
farm accounts प्रक्षेत्र-लेखा
farm and dairy book-keeping प्रक्षेत्र तथा गव्यशाला पुस्तपालन
farm breed प्रक्षेत्र-अभिजात
farm building प्रक्षेत्र-भवन
farm cattle प्रक्षेत्र-पशु
farm cultivation प्रक्षेत्र-कृषि
farmer कृषक *m.*, किसान (*see* agriculturist)
farmer's seed rate कृषक-बीजार्घ
farm forestry प्रक्षेत्र-वनविद्या, प्रक्षेत्र-वानिकी
farmhand क्षेत्रश्रमिक *m.*
farm homestead प्रक्षेत्र-गृह *n.*
farm house प्रक्षेत्र-गृह, खेत-घर
farming 1 प्रक्षेत्रण *n.*
2 (cultivating land) कृषिकरण *n.*, कृषि *f.*, खेती
3 (management of a farm) प्रक्षेत्र-प्रबन्ध *m.*
farming neighbourhood प्रक्षेत्र-प्रतिवेश
farm labour प्रक्षेत्र-श्रम
farm machinery कृषि-यान्त्र
farm management प्रक्षेत्र-प्रबन्ध
farm manager प्रक्षेत्र-प्रबन्धक
farm office प्रक्षेत्र-कार्यालय

farm overseer प्रक्षेत्र-अधिदर्शक
farm price प्रक्षेत्र-मूल्य
farm product प्रक्षेत्र-उत्पाद
farm road प्रक्षेत्र-रथ्या
farmstead (farm with buildings) प्रक्षेत्र-स्थान
Farm Superintendent प्रक्षेत्र-अधीक्षक
farm woodlot प्रक्षेत्र अनुवन
farmyard प्रक्षेत्रांगण, प्रक्षेत्र *n.*
farmyard manure प्रक्षेत्र-खाद, खेत की खाद
farmyard refuse प्रक्षेत्र-क्षेप्य
far point *Ophthalmol.* दूर-बिन्दु
farrier 1 (one who shoes horses) खुरप-बन्धक *m.* (खुरप horseshoe) नाल लगाने वाला
2 (one who professes the medicine of horses) अश्ववैद्य, अश्वचिकित्सक *m.*
Farsetia *Bot.* (petals clawed—Basu) नखरदलीक-प्रजाति
F. aegyptiaca (leaves linear—Basu) रेखापत्र नखरदलीक
F. edgeworthii = F. aegyptiaca
F. hamiltonii (flowers small—Basu) लघुपुष्प नखरदलीक
F. jacquemontii (flowers large—Basu) दीर्घपुष्प नखरदलीक
farthest *adj.* दूरतम
F.A.S. (free alongside ship) नौ.पा.नि (नौपार्श्व-पर्यन्त निःशुल्क)
fascia स्तरी *f.*
fascia b u l b i = Tenon's capsule *Ophthalmol.* अक्षिगोल-प्रावर *m.*
fascia dentata = dentate convolution *or* fascia *Zool.* दन्तुर-स्तरी
fasciate *Bot.* (exhibiting fasciation) दुष्प्रथित
fasciated stem *Bot.* दुष्प्रथित स्तम्भ
fasciation *Bot.* (a common malformation in plant stems resulting in enlargement and flattening) दुष्प्रथन *n.*
fascicle (a small bundle) पूल *m.*
fascicled flower *Bot.* पूल-पुष्प
fascicular cambium *Bot.* पूलीय एधा
fascicular zone (layer of columnar cells) = zona fasciculata *Zool.* स्तम्भ-कोशा-स्तर *m.*
fasciculated bladder सूत्रिकला-बस्ति
fasciculus *Anat.* तन्तुपूल *m.*
fascinating *adj.* मनोरञ्जक
fascines *Engin.* पूली *f.*
Fasciola *Zool.* एकतश्चूष-प्रजाति
F. hepatica याकृत एकतश्चूष
fasciole *Zool.* पट्टी *f.*
Fasciolidae *Zool.* एकतश्चूष-वंश *m.*
Fascioloidea (a superfamily महावंश) एकतश्चूष-महावंश *m.*
Fasciolopsis एकतश्चूषाभ-प्रजाति
F. buski (largest intestinal fluke) महत्तम एकतश्चूषाभ
fascism उग्रराष्ट्रिकता *f.*
f a s c i s t (strongly nationalistic) उग्रराष्ट्रिक *m.*
Fascisti उग्रराष्ट्रिक-संघ *m.*
fascist state उग्रराष्ट्र
fasel nut (*Areca catechu*) पूग *m.* (B.,N.,M.), सुपारी
fasel nut tree पूग-वृक्ष, सुपारी का वृक्ष
fashion शोभाचार, भूषाचार *m.*, चल, सजधज
fashionable *adj.* शोभाचारी (-इन्), शोभाचार-
fashionable goods शोभाचार-वस्तुएं
fashion grey (a grey of low नि brilliance) निधूसर
fast *adj.* 1 दृढ, स्थिर, बद्ध, पक्का
2 (resisting) *Bact.* अधाव्य (not washable)
acid-fast अम्लाधाव्य
alcohol-fast सुषवाधाव्य
3 (colours) स्थिर, पक्का
fast acid black *Col. Ind.* स्थिर अम्ल काल
fast acid blue *Col. Ind.* स्थिर अम्ल काल
fast acid bordeaux *Col. Ind.* स्थिर अम्ल कपिशक
fast acid brilliant green *Col. Ind.* स्थिर अम्ल भासुर हरि
fast acid brown *Col. Ind.* स्थिर अम्ल बभ्रु
fast acid cerise *Col. Ind.* स्थिर अम्ल धूमलकी
fast acid cochineal *Col. Ind.* स्थिर अम्ल इन्द्रगोप
fast acid cyanine *Col. Ind.* स्थिर अम्ल श्यामी
fast acid eosine *Col. Ind.* स्थिर अम्ल उषसी
fast acid fuchsine *Col. Ind.* स्थिर अम्ल धूमली
fast acid green *Col. Ind.* स्थिर अम्ल हरि
fast acid magenta *Col. Ind.* स्थिर अम्ल धूम्रली
fast acid navy blue *Col. Ind.* स्थिर अम्ल नाविक नील
fast acid orange *Col. Ind.* स्थिर अम्ल नारंग
fast acid phloxine *Col. Ind.* स्थिर अम्ल ज्वाली
fast acid purple *Col. Ind.* स्थिर अम्ल नीलारुण
fast acid red *Col. Ind.* स्थिर अम्ल रक्त
fast acid rosamine *Col. Ind.* स्थिर अम्ल अरुणतिक्ती
fast acid violet *Col. Ind.* स्थिर अम्ल नीललोहित
fast acid yellow *Col. Ind.* स्थिर अम्ल पीत
fast aniline black स्थिर विनीली काल
fast aniline black dyeing स्थिर विनीली काल रञ्जन
fast anthrazurol *Col. Ind.* स्थिर विश्व नभोव
fast azo garnet base *Col. Ind.* स्थिर अज निरक्त पीठ
fast black *Col. Ind.* स्थिर काल
fast blue *Col. Ind.* स्थिर नील
fast blue-black paste *Col. Ind.* स्थिर नील-कृष्ण लेपी
fast blue developer *Col. Ind.* स्थिर नील विकासक
fast bluish grey *Col. Ind.* स्थिर आनील धूसर
fast bordeaux *Col. Ind.* स्थिर कपिशक
fast brilliant red *Col. Ind.* स्थिर भासुर रक्त
fast brown *Col. Ind.* स्थिर बभ्रु
fast chrome black *Col. Ind.* स्थिर वर्णक काल
fast chrome blue *Col. Ind.* स्थिर वर्णक नील
fast chrome cyanine *Col. Ind.* स्थिर वर्णक श्यामी
fast chrome yellow *Col. Ind.* स्थिर वर्णक पीत
fast colour स्थिर रंग, पक्का रंग
fast corinth *Col. Ind.* स्थिर रोहित
fast cotton blue *Col. Ind.* स्थिर कर्पास नील
fast cotton brown *Col. Ind.* स्थिर कर्पास बभ्रु
fast cotton red *Col. Ind.* स्थिर कर्पास रक्त
fast crimson *Col. Ind.* स्थिर कार्मिज
fast cyanine blue *Col. Ind.* स्थिर श्यामी नील
fast cyanine brown *Col. Ind.* स्थिर श्यामी बभ्रु
fast cyanine dark blue *Col. Ind.* स्थिर

श्यामी असित नील
fast cyanine field grey *Col. Ind.* स्थिर श्यामी सेना धूसर
fast cyanine green *Col. Ind.* स्थिर श्यामी हरि
fast cyanine grey *Col. Ind.* स्थिर श्यामी धूसर
fast cyanine navy blue *Col. Ind.* स्थिर श्यामी नाविक नील
fast dark blue *Col. Ind.* स्थिर असित नील
fast direct violet *Col. Ind.* स्थिर अनाश्रित नीललोहित
fasten *vb.* बन्धन, बांधना, बन्द करना (as, a gate)
fasten a gate फाटक बन्द करना
fastened *adj.* 1 बद्ध, बांधा हुआ 2 बन्द किया हुआ, संकल लगाया हुआ
fastener बन्धक *m.*
fastenings *Rly.* (as bolts, screws....) स्थिरक *m.*
fast fuchsine *Col. Ind.* स्थिर धूमली
fast garnet *Col. Ind.* स्थिर निरक्त
fast green = malachite green (a colour, greenish yellow-green पीतातिहरि in hue, saturation and brilliance medium मध्य) मध्यपीतातिहरि
fast grey *Col. Ind.* स्थिर धूसर
fast-growing species द्रुतरोही जाति
fast-grown *Forestry* द्रुत-रूढ
fastigiate *Bot.* (erect and nearly parallel) समृजु
fastigiate branching *Bot.* समृजु शाखा-विन्यास
fast indigo blue *Col. Ind.* स्थिर निनील नील
fast lake bordeaux *Col. Ind.* स्थिर लाक्षक कपिशक
fast lake red *Col. Ind.* स्थिर लाक्षक रक्त
fast leather brown *Col. Ind.* स्थिर चर्म बभ्रु
fast light blue *Col. Ind.* स्थिर लघु नील
fast light green *Col. Ind.* स्थिर लघु हरि
fast light orange *Col. Ind.* स्थिर लघु नारंग
fast light red *Col. Ind.* स्थिर लघु रक्त
fast light yellow *Col. Ind.* स्थिर लघु पीत
fast milling red *Col. Ind.* स्थिर संकोचन रक्त
fast mordant black *Col. Ind.* स्थिर स्थापक काल
fast mordant blue *Col. Ind.* स्थिर स्थापक नील
fast mordant yellow *Col. Ind.* स्थिर स्थापक पीत
fast myrtle green = dark green *Col. Ind.*
fast navy blue *Col. Ind.* स्थिर नाविक नील
fast navy grey *Col. Ind.* स्थिर नाविक धूसर
fastness स्थिरता, दृढता *f.*
fast neutral blue *Col. Ind.* स्थिर क्लीब नील
fast neutral violet *Col. Ind.* स्थिर क्लीब नीललोहित
fast new blue *Col. Ind.* स्थिर नव नील
fast oil brown *Col. Ind.* स्थिर तैल बभ्रु
fast oil orange *Col. Ind.* स्थिर तैल नारंग
fast oil red *Col. Ind.* स्थिर तैल रक्त
fast oil scarlet *Col. Ind.* स्थिर तैल शोण
fast oil yellow *Col. Ind.* स्थिर तैल पीत
fast orange *Col. Ind.* स्थिर नारंग
fast phosphine *Col. Ind.* स्थिर भास्वी
fast pink स्थिर आपद्म
fast ponceau *Col. Ind.* स्थिर अधिरक्ता-पीत
fast printing brown *Col. Ind.* स्थिर मुद्रण बभ्रु
fast printing green *Col. Ind.* स्थिर मुद्रण हरि
fast pulley *Mach.* (a pulley pinned to a shaft) बद्ध आकृषि
fast red *Col. Ind.* स्थिर रक्त
fast rubine *Col. Ind.* स्थिर रक्ती
fast scarlet *Col. Ind.* स्थिर शोण
fast silk grey *Col. Ind.* स्थिर कौशेय धूसर
fast silk red *Col. Ind.* स्थिर कौशेय रक्त
fast silk yellow *Col. Ind.* स्थिर कौशेय पीत
fast spirit yellow *Col. Ind.* स्थिर प्रासव पीत
fast steam green *Col. Ind.* स्थिर प्रबाष्प हरि
fast sulphon black *Col. Ind.* स्थिर शुल्बा काल
fast sulphon blue स्थिर शुल्बा नील
fast sulphon violet *Col. Ind.* स्थिर शुल्बा नीललोहित
fast to bleach dyeing अधाव्य-रञ्जन
fast to bleach shades *Textiles* अनीरञ्ज्य रंग
fast to light प्रकाश-स्थिर
fast to light yellow *Col. Ind.* प्रकाश-स्थिर पीत
fast to soap स्वफेन-स्थिर
fast union black *Col. Ind.* स्थिर मेल काल
fast violet *Col. Ind.* स्थिर नीललोहित
fast white *Col. Ind.* स्थिर श्वेत
fast wool blue *Col. Ind.* स्थिर ऊर्णा नील
fast wool cyanone *Col. Ind.* स्थिर ऊर्णा श्यामा
fast wool green *Col. Ind.* स्थिर ऊर्णा हरि
fast wool violet *Col. Ind.* स्थिर ऊर्णा नीललोहित
fast wool yellow *Col. Ind.* स्थिर ऊर्णा पीत
fast yellow *Col. Ind.* स्थिर पीत
fast yellow greenish *Col. Ind.* स्थिर पीत आहरि
fat *adj.* स्थूल, मोटा
fat *n.* वसा *f.* (animal fat), स्नेह *m.* (it includes both animal as well as vegetable fats)
beef fat गो-वसा
butter fat नवनीत-स्नेह
edible fat भक्ष्य स्निग्धपदार्थ
fatal *adj.* प्राणहर, घातक (*see* dangerous)
fatal accident घातक दुर्घटना
fatal assaults घातक प्रहार
fatal dose *Med.* घातक मात्रा
fatalism (the doctrine that all things are subject to fate दैव) दैववाद *m.*, दैवपरता *f.*, भाग्यवाद *m.*
fatalist दैववादी (-इन्), दैवपर, भाग्यवादी (-इन्) *m.*
fat black *Col. Ind.* स्नेह काल
fat blue *Col. Ind.* स्नेह नील
fat body *Zool.* स्नेह-काय
fat bordeaux *Col. Ind.* स्नेह कपिशक
fat brown *Col. Ind.* स्नेह बभ्रु
fat clay (absorbs water readily) सुचूषी मृत्तिका
fat coal (rich in volatile matter) स्वंगार *m.*
fat-colour स्नेह-रंग
fat content स्नेह-मात्रा, स्नेहीय मात्रा
fat deposition *Zool.* मेद-निक्षेप
fate दैव, भाग्य *n.*
fat extraction apparatus स्नेह-निस्सारण-साधित्र
fat-formation *Bot.* स्नेह-निर्माण

fat-free strips अस्नेह पट्टी
fat globules स्नेह-गोलिका
fat hen 1 (*Chenopodium album*) वास्तु *n.* (MW.), बथुआ
2 (*Capsella bursa-pastoris*) स्यूनशिम्ब *m.*
father पिता (-तृ) *m.*
father-in-law श्वशुर *m.*, ससुर
fatherland पितृभूमि *f.*
father or any other male progenitor पिता अथवा अन्य पूर्वजनक
fathom (6 ft.) धनु *m.* (ध)
fathom-line *Geog.* धनु-रेखा
fatigue 1 श्रान्ति *f.*, थकान
2 *Mech.* श्रान्ति *f.*
3 *Psychol.* श्रान्ति *f.*, थकान
rest विश्रान्ति
fatigued *adj.* श्रान्त, थका हुआ
fatigue duty श्रान्ति-कर्तव्य
fat induline *Col. Ind.* स्नेह सुनीली
fat lime सुचूर्णक, शुद्ध चूर्णक
fat nigrosine *Col. Ind.* स्नेह असिती
fat orange *Col. Ind.* स्नेह नारंग
fat ponceau *Col. Ind.* स्नेह अधिरक्तपीत
fat red *Col. Ind.* स्नेह रक्त
Fatsia *Bot.* [Malagasy *fatsy* 'spur' (applied to various thorny plants)] कण्टिनी-प्रजाति
F. japonica उदयवर्ष-कण्टिनी
fats of animal origin प्राणि-वसा
fat-soluble *adj. Biochem.* स्नेह-विलेय
fat-tapeworm स्नेह-पट्टकृमि
fatten *vb.* मोटा करना, मोटा होना
fatty *adj.* वसा-, स्नेहीय, स्नेहमय, स्नेही
fatty acid *Chem.* स्नेहाम्ल, स्नेहीय अम्ल
fatty adipose tissue *Anat.* वह्निनी वपोति
fatty emulsion स्नेह-तैलोद
fatty oil *Chem.* (not volatile) अनुत्पत तैल, स्नेहीय तैल
fatty seed स्नेहमय बीज
fatty substance स्नेही पदार्थ
fatty tissue *Anat.* वसोति
fat violet *Col. Ind.* स्नेह नीललोहित
fat yellow *Col. Ind.* स्नेह पीत
fauces (L. *fauces* 'throat') गिल (ancient form)
faucet 1 (a tap) विवरी *f.*
2 = faucet pipe
faucet pipe *Drainage* (a pipe inserted in a cask कबन्ध to let out the liquid) कबन्ध-नाल
fault 1 दोष, अपराध *m.*
2 *Law* दोष *m.*
3 *Geol.* विभंग *m.*
thrust संभंग
ramp उद्भंग
overthrust अवभंग
rift निभंग
fracture भंग
cleavage भाजन
(for explanations see under their respective order)
fault basin *Geol.* विभंग-द्रोणी
fault breccia विभंग-संकोणाश्म
faulted *adj. Geol.* विभंगित
faulted block *Geol.* विभंगित संवर्ग
fault-finding *adj.* दोषान्वेषी (-इन्)
fault plane *or* surface *Geol.* विभंग-तल
fault scarp *Geol.* विभंग-समुत्प्रपात, विभंग-प्रपात
fault trough *Geol.* विभंग-खात
faulty *adj.* दोषपूर्ण, सदोष, अशुद्ध
faulty barometer सदोष वापीडमान
faulty nutrition दोषपूर्ण पोषण
faulty reading सदोष वाचन
fauna प्राणिजात *n.*, प्राणी
fauna and flora प्राणि- तथा पादप-जात
favour *n.* अनुग्रह, पक्षपात, पक्ष *m.*
favour *vb.* 1 अनुग्रहण, अनुग्रह करना, पक्ष-पात करना, पक्ष लेना
2 अनुकूल होना
favourable *adj.* अनुकूल
favourable balance अनुकूल व्यापारान्तर
favourable balance of trade अनुकूल व्यापारान्तर
favourable consideration अनुकूल विचार
favourable exchange अनुकूल विनिमय
favourable lighting *Photog.* अनुकूल प्रकाश
favourable rate अनुकूल अर्घ
favourable rate of exchange अनुकूल विनिमय-अर्घ
favourable rent अनुकूल भाटक, अनुकूल लगान
favourable state of the exchange विनिमय की अनुकूल दशा
favourable terms अनुकूल निबन्धन
favourabe trade balance अनुकूल व्यापारान्तर
favourable weather conditions अनुकूल ऋतु-अवस्थाएं, अनुकूल ऋतु
favourably अनुकूल रूप से
favoured nation अनुगृहीत राष्ट्र
favoured rate अनुग्रह-अर्घ
favourite वल्लभ *m.*
favus *Med.* आदारुण *n.*
fawn 1 (a young deer, a buck or doe of the first year) मृगशाव *m.*, हिरन का बच्चा
2 = fawn brown (a colour, red-yellow रक्तपीत in hue and of low अव saturation) अवरक्तपीत, (a brown बभ्रु of low अव saturation) अवबभ्रु
fawn-coloured mouse *Mamm.* पिंगल मूषिका
fayalite = Eisenglas (Hey's Index) अयःकाचिज *m.* (-इज for खनिज mineral)
F. B. (family budget) प. आ. (परिवार-आय-व्ययक)
F. B. F. (forest benevolent fund) व. हि. नि. (वन-हितकारि-निधि)
F. C. (fair copy) स्व. प्र. (स्वच्छ प्रति)
F. C. (Finance Clerk) वि. लि. (वित्त-लिपिक)
F. C. (Financial Commissioner of Railways) वि. आ. (वित्त-आयुक्त)
F. C. (foolscap) त्रि. वि. (त्रि-वितस्ति)
F. C. (forest contractor) व. सं., व. ठे. (वन-संविदाकार, वन-ठेकेदार)
F'cap (foolscap) त्रिवि. (त्रि-वितस्ति)
F. C. R. (Forest Contract Rules) व. सं. नि. (वन-संविदा-नियम)
F. C. S. (free of capture and seizure) ब. अ. मु. (बलाद्ग्रहण और अभिग्रहण से मुक्त)
F. & C. S. I. (Food and Civil Supplies Inspector) अ. जा. प्र. नि. (अन्न तथा जानपद प्रदाय निरीक्षक)
F. D. (Finance Department) वि. वि. (वित्त-विभाग)
F. D. (foot drill) प. यो. (पद-योग्या)
F. D. (Forest Department) व. वि. (वन-विभाग)
F. D. O. (Forest Divisional Officer) व.म.अ. (वन-मण्डल-अधिकारी)
Fe (ferrum) *Chem.* अ (अयस्)
fealty (fidelity to one's lord) स्वामिभक्ति *f.* (*see* allegiance)
fear भय *n.*, डर
fearless अभय, निर्भय, अभीत, निडर, न डरने वाला
feasible *adj.* साध्य, शक्य, योग्य, संभाव्य
possible शक्य
practicable व्यवहार्य
probable संभाव्य
Fea's rat *Mamm.* कारण्य-मूषक (found in Karennee कारण्य)
Fea's rib-faced deer *Mamm.* तनुश्री लोहित-मृग
Fea's sibia *Aves* (wings पक्ष chestnut रक्त) रक्त-पक्ष श्रीवद

feast 1 भोज *m.*
2 (festival) उत्सव *m.*
feast for the eyes नयनोत्सव, नेत्रोत्सव
Fea's thrush *Aves* कामरूप-कस्तूरिका
feather *Zool.* पत्र, पक्षिपत्र, पतत्र *n.*, पंख
wing पक्ष
feather alum *Mineral.* पत्र-स्फटिका
feather and guinea experiment (of Newton) *Phys.* पत्र-सुवर्ण-संपरीक्षा (सुवर्ण a gold coin)
feather bleacher पत्र-श्वेतक
feathered game आखेट-पक्षी, शिकार के पक्षी
feather follicle *Zool.* पत्र-स्यूनिका
feather germ *Zool.* पत्र-मूल *n.*
feather grass पतत्र-घास
feather key=sliding key *Mach.* सर्पी कीला=सृप कुन्ची
feather papilla *Zool.* पत्र-पिण्डिका
feather pulp *Zool.* पत्र-गोर्द
feather-star *Zool.* (a fish, its arms have superficial resemblance to feathers) पत्र-तारक, पत्रबाहु-मीन *m.*
featherstitch *Needlework* (a branching zigzag line) शाखि-सीवा
feather tracts (one of the definite areas of the skin of a bird) पत्र-क्षेत्र *n.*
feather white *Col. Ind.* पतत्र श्वेत
feathery crystal लघुक स्फट
feathery outgrowth *Zool.* पत्रवद् उद्वर्ध
feature 1 आकृति *f.*
2 *Geog.* रूपधेय *n.* (cf. नामधेय)
3 *Statistics* (marked characteristic) उल्लक्षण *n.*
4 *Radio* रूपक *n.*
5 विशेषता *f.*, विशेष बात
feature programme *Radio* रूपक-कार्यक्रम
febrifuge *adj.* ज्वरघ्न
febrile jaundice ज्वरि-कामला
February द्वितीयमास *m.*
feces=faeces
fecund *adj.* उर्वर
fecundation 1 (fertilization, pollination) निषेचन, परागण *n.*
2 (Germ. *Befruchtung, Bestäubung*) (fruitfulness) फलिता, फलना *f.*
3 उर्वरण *n.*
fecundity उर्वरता, बहुप्रजता, बहुफलता *f.*
federal *adj.* संधानीय, संधान-
federal animal husbandry research institute संधानीय पशुपालन-अन्वेषालय
federal constitution संधानीय संविधान
Federal Court संधानीय न्यायालय, संधान-न्यायालय
federal executive संधानीय निष्पादकवर्ग
federal financial integration संधानीय वैत्तिक एकीकरण
federal funds संधान-निधि
federal funds market संधान-निधि-विपणि
federal government संधानीय शासन
federal laws संधानीय विधि
federal legislature संधानीय विधान-मण्डल
federal parliament संधान-संसद्
federal purposes संधानीय प्रयोजन
federal railway authority संधानीय संयान प्राधिकार
federal reserve bank system संधान-संचिति-अधिकोष-पद्धति
federal reserve board संधानीय संचिति-मण्डल
federal revenues संधानीय आगम
federal states संहित राज्य, संधानीय राज्य
federal subject संधान-विषय
federal units संधानांग *n.*
federation संधान, संधानराज्य *n.*
confederation प्रसंधान
federation of associations (of government services) मण्डल-संधान, पार्षत्-संधान
federation of chambers of commerce व्यापारमण्डल-संधान, वाणिज्यमण्डल-संधान
fee 1 शुल्क, देय *n.* (Const.)
2 *Law* संपत् *f.*
fee simple परम संपत्
fee simple absolute=fee simple निरुपाधि संपत्
qualified or limited fee simple= base fee = qualified fee सोपाधि संपत्
fee tail परिमित संपत्
feeble *adj.* 1 दुर्बल, दुबला
2 मन्द, क्षीण
feeble effervescence मन्द प्रबुद्बुदन
feeble-minded *adj. Psychol.* दुर्बल-मनस्क
feeble-mindedness *Psychol.* दुर्बल-मनस्कता
feeble permanent polarity *Phys.* क्षीण स्थायी ध्रुवत्व
feebly basic *adj. Chem.* मन्द पैठिक
feed *vb.* 1 प्राशन, खिलाना
2 प्रदान, देना
feed *n.* 1 खाद्य *n.*
2 *Mach.* प्रदाय *m.*
3 (motion or act of feeding, as in a machine) दान *n.*, दानगति *f.*
4 (degree of feeding) दान-मात्रा *f.*
5 (material supplied) देय *n.*
6 (mechanism by which feeding is done) दायक *m.*
feed control प्रदाय-नियन्त्रण
feeder 1 प्रदायक *m.*
2 *Rly.* शाखा *f.*, शाखा-पथ *m.* (a branch railroad to a main line)
feeder box प्रदाय-धानी
feeder head *Metal.* प्रदाय-शीर्ष
feeder line=branch line *Rly.* शाखा-पथ
feed grains पशुधान्य *n.*
feed grinding machines प्रदाय-पेषण-यन्त्र
feed heater *Steam Engine* (a vessel in which the feed water for the boiler is heated, usually by exhaust steam) देयजल तापक
feeding 1 प्राशन *n.*, खिलाना
2 *Printing* प्रदाय *m.*, पत्र देना
Feeding at Parties Restrictions Order (F.A.P.R.O.) सहभोज-निर्बन्ध-आदेश (स.नि.आ.)
feeding bottle प्राशन-कूपी
feeding brush *Zool.* प्राशन-कूर्च
feeding charges प्राशन-प्रभार, प्राशन-व्यय
feeding of infants शिशु-प्राशन
feeding period प्राशन-अवधि
feeding stuff पशु-खाद्य, प्राशन-पदार्थ
feeding tube प्राशन-नाल
feeding utensils भोजन-पात्र, खाने के बर्तन
feeding zones (of roots) प्राशन-मण्डल *n.*
feed on से भोजन प्राप्त करना
feed pump *Mach.* प्रदाय-उदञ्च
feed roller *Mach.* प्रदाय-वेल्लन
feed roller fillet *Textiles* प्रदाय-वेल्लन-पट्टी
fee expectant *Law* आपेक्षिक संपत्
feel *vb.* 1 अनुभव करना
2 स्पर्श करना, छूना
feel *n.* स्पर्श *m.*
feeler *Zool.* अभिमर्श *m.*
feeling *Psychol.* भावना *f.*
affection भावना
impulse प्रणोद, आवेग
emotion आवेग, क्षोभ, तीव्र-भावना
sentiment स्थायि-भाव, स्थिर-भाव
feelings and prejudice भावनाएं और पूर्व-ग्रह
fee-per-bottle system (EM. I.vi) प्रति-

कूपी-शुल्क पद्धति
fees शुल्क, देय *n.* (Const.)
fee simple *Law* 1 (an absolute fee—Web.) परम संपत्
Cf. fee tail परिमित संपत्
2 = fee simple absolute
fee simple absolute *Law* निरुपाधि संपत्
fee tail *Law* (an estate of inheritance limited to lineal heirs—Web.) परिमित संपत् (Fr. *tailler* 'to prune')
Fegatella = Concephalum = Concephalus *Bot.* शंकुशीर्ष-प्रजाति
Fehleisen's streptococcus = Streptococcus erysipelatis
Fehling solution न्यासव-तुत्थ विलयन (न्यासव = न्यासवीय tartrate, तुत्थ copper sulphate)
feign *vb.* स्वांग करना
feigning illness अस्वस्थता का स्वांग करना
feint *n.* (a mock blow or attack) कूटाघात *m.*, कूटाक्रमण *n.*
feldspar *Mineral.* (all of them are aluminium silicates स्फटयातु सैकतीय) स्फतीय *n.*
feldspar-plagioclase स्फतीय-तिरोदलिज
feldspathic *adj.* स्फतीयिक
feldspathization स्फतीयन *n.*
feldspathoid स्फतीयाभ
feldspathose = feldspathic
feldwode = goldengrain (*Verbascum thapsus*) स्वर्णधान्य *m.*
Felidae *Zool.* विडाल-वंश *m.* (वंश family)
Felinae (subfamily) विडालानुवंश *m.*
Felis (Lat. *felis* 'a cat' विडाल) *Zool.* विडाल-प्रजाति
F. caffra (caffre or Egyptian cat) मिश्र-विडाल
F. catus (European wild cat) अरण्य-विडाल
F. chaus = jungle cat वन-विडाल (Hin. जंगली बिल्ली, Ben. बनबिडाल)
F. chaus affinis कश्मीर-वन-विडाल (found in Kashmir)
F. chaus chaus सामान्य वन-विडाल
F. chaus fulvidina ब्राह्म वन-विडाल (ब्राह्म found in Burma)
F. chaus kelaarti दक्षिण-वन-विडाल (found in Ceylon and Southern दक्षिण India)
F. chaus kutas विन्ध्य-वन-विडाल
F. chaus prateri सिन्धु-वन-विडाल (found in Sind सिन्धु, between the Indus and the Kirthar Range)
F. concolor = puma (it is of a tawny colour) पिंगल विडाल
F. constantina पृषद् विडाल (distinguished by the pattern of dorsal stripes and of lateral spots पृषत् conspicuous)
F. constantina ornata भारत पृषद् विडाल
F. domestica गृह्य विडाल
F. leo (lion) सिंह विडाल
F. onca (jaguar) कर्वर विडाल
F. pardalis (ocelot) पृश्नि विडाल
F. pardus (leopard) चित्रक विडाल
F. tigris व्याघ्र विडाल
F. uncia (snow leopard) शुभ्रद्वीपी विडाल
fell *vb. Forestry* पातन, गिराना, काटना
felled *adj.* पातित, गिराया हुआ
felled area *Forestry* पातित-वृक्ष क्षेत्र
felled material *Forestry* पातित सामग्री
felled tree पातित वृक्ष, गिराया हुआ वृक्ष
felling *Forestry* 1 (the act of cutting down one or more trees, resulting in a more or less permanent interruption of the canopy—I.F.R.) पातन *n.*, गिराना
2 = felling area पातन-क्षेत्र
advance felling कालपूर्व पातन, समय से पहले गिराना
alternate felling एकांन्तर पातन
clean *or* clear felling निश्शेष-पातन, पूरी कटाई
final felling अन्तिम पातन
gap felling अवकाश-पातन, रिक्ति-पातन
improper felling अनियमित पातन
improvement felling सुधार-पातन
increment felling संवृद्धि-पातन
irregular felling अनियमित पातन
overfelling अधिपातन, अतिपातन
preparatory felling प्रारम्भिक पातन
principal felling मुख्य पातन
regeneration felling पुनरुत्पादन-पातन
reproduction felling = regeneration felling
secondary felling द्वितीयक पातन
seed felling = seeding felling
seeding felling बीजार्थ पातन
selection felling प्रवरण-पातन, प्रवृत्य पातन
severance felling विभाजक पातन
strip felling पट्टी-पातन, पट्टियों में गिराना
subsidiary felling अवशेष पातन, गौण पातन
successive regeneration fellings उत्तरोत्तर पुनरुत्पादन-पातन
unregulated felling अनियमित पातन
unclassed felling अवर्गीकृत पातन
felling area *Forestry* पातन-क्षेत्र
felling axe *Forestry* पातन-कुठार, पेड़ काटने की कुल्हाड़ी
felling cycle *Forestry* पातन-चक्र
felling gap *Forestry* पातनावकाश
felling operations *Forestry* पातन-संकार्य
felling period *Forestry* पातन-काल
felling plan *Forestry* (a tabular statement of the order of fellings—I.F.R.) पातन-सारणी
felling record book *Forestry* पातन-अभिलेख-पुस्तक
felling register *Forestry* पातन-पञ्जी
felling rotation *Forestry* पातनावर्तन
felling rule *Forestry* पातन-नियम
felling season or period *Forestry* पातन-काल
felling series *Forestry* पातन-श्रेणी
felling site *Forestry* पातन-स्थान
felloe = felly
fellonwood = felonwood
fellonwort = felonwort
fellow *n.* 1 साथी
2 (a member of the governing body of a university) अधिसदस्य *m.*
3 (a member of an incorporated literary or scientific society as of the Royal Society, usually higher in grade than a 'Member') अधिसदस्य *m.*
4 (one receiving an allowance अधिदेय for certain studies) अधिछात्र *m.*
fellow *adj.* सह-, बन्धु-, -भाई
fellow-castemen जातिबन्धु *m.*, जातभाई
fellow grass (*Geranium robertianum*) रक्त कषायमूल *m.*
fellow officer सहाधिकारी
Fellow of Royal Institute of Chemistry राजकीय-रसायन-संस्था-अधिसदस्य
Fellow of the Royal College of Obstetrics and Gynaecology (F.R.C.O.G.) राजकीय गर्भ- तथा स्त्रीरोगविज्ञान-महाविद्यालय का अधिसदस्य (रा. ग. स्त्री. अ.)
Fellow of the Royal College of Surgeons (F.R.C.S.) राजकीय-शल्यचिकि-

स्सक-महाविद्यालय का अधिसदस्य (रा.श.म.अ.)
fellow passengers सह-यात्री
fellow-prisoner सह-बन्दी
fellows' election अधिसदस्यों का निर्वाचन
fellow servants *Law* सह-सेवक, साथी सेवक
fellowship 1 अधिसदस्यता *f.*
2 (scholarship for higher अधि- studies) अधिछात्रवृत्ति *f.*
scholarship छात्रवृत्ति
fellow-villager ग्राम-बन्धु *m.*, गांवभाई
fellow-wort (*Geranium robertianum*) रक्त कषायमूल *m.*
felly (of a wheel) नेमि *f.* (ancient word), नांह
Feloidea = Aeluroidea *Zool.* नखाकोचि-अनुगण *m.*
felon घोरापराधी (-इन्) *m.*
felonious *adj.* घोरापराधीय
felonwood = bittersweet (*Solanum dulcamara*) कटवामधु *m.*
felonwort = felonwood
felonwort mortal = felonwood
felony *Law* घोरापराध *m.*
felsic *adj.* (derived from *fel*spar, स्फतीय, *fel*spathoid, and sil*ica* सैकजा—Tyrrell p.105) स्फसैक
felsite (*felspar* + *-ite*) *Petrog.* स्फतीयाश्म *m.*
felsitic *adj.* स्फतीयाश्मिक
felsophyre *Petrog.* (a porphyritic rock having a felsitic groundmass) स्फतीयपृक्ताश्म *m.*
felsophyric texture स्फतीयपृक्त-वयन
felspar = feldspar
felspathic = feldspathic
felspathization = feldspathization
felspathoid = feldspathoid
felt नमत *n.*
felt black *Col. Ind.* नमत काल
felt calendering *Textiles* नमत-निष्पीडन
felt disc नमत-बिम्ब
felted material नमतित वस्त्र *n.*
felting (of woollen fabrics) नमतन *n.*, नमदा करना
felting quality नमत-गुण
feltwort = goldengrain (*Verbascum thapsus*) स्वर्णधान्य *m.*
female स्त्री-, महिला-
female Anopheles mosquito ग्राबलपक्ष मशकी
Female Assistant Medical Officer सहायक भैषजिक अधिकारिणी
female attendant उपस्थायिका, अनुचारिका *f.*
female catkin *Bot.* स्त्री-निलम्बशूकी
female cell *Bot.* स्त्री-कोशा
female child बालिका *f.*
female climacteric स्त्री-परिवर्तकाल
female cone *Bot.* स्त्री-शंकु
female convict बन्दिनी *f.*
female criminal prisoner आपराधिक बन्दिनी
female doctor चिकित्सिका *f.*
female domestic servant गृहसेविका *f.*
female flower *Bot.* स्त्री-पुष्प
female gametangium *Bot.* स्त्री-जन्युधानी
female gamete *Bot.* स्त्री-जन्यु
female gametophyte *Bot.* स्त्रीजन्यु-जनक
female general ward सामान्य महिला-कक्ष
female genital aperture *Zool.* स्त्री-जनन-विवर
female head attendant प्रमुख उपस्थायिका
female heir दायादा *f.*
female in-door department अन्तारोगिणी विभाग
female intersex *Biol.* उभलिंगिनी
female labour स्त्री-श्रम
female line मातृ-परम्परा
male line पितृ-परम्परा
female nurse उपचारिका *f.*
female organ *Bot.* स्त्री-इन्द्रिय
female out-door department बाह्य रोगिणी-विभाग
female patient रोगिणी *f.*
female paying ward सशुल्क महिला-कक्ष
female pimpernel (*Anagallis arvensis*) जलौकामारी *f.*, जौंकमारी
female prisoner काराबन्दिनी, बन्दिनी *f.*
female progenitor पूर्वजननी *f.*
female pronucleus *Biol.* स्त्री-पूर्वन्यष्टि
female prothallus *Bot.* स्त्री-सूकायक
female receptacle *Bot.* स्त्री-पीनाक्ष
female relation संबन्धिनी *f.*
female servant सेविका *f.*
female sex gland *Zool.* स्त्री-लिंग-ग्रन्थि
female spider स्त्री-लूता
male spider लूता-नर, पुं-लूत
female sweeper अपमार्जिका *f.*, भंगिन
female tree मातृ-वृक्ष
female unit *Bot.* स्त्री-एकक
female ward (in a hospital) महिला-कक्ष
female warder प्रहरिणी *f.*
female yard (JM.I.299) स्त्री-कक्ष, स्त्री-प्रांगण
feme covert *Law* परिणीता *f.*
feme sole *Law* अपरिणीता *f.*
femic *adj.* *Petrog.* (*ferrum* अयो- + *ma*gnesium म्राजातु + *-ic* -इक) अयोम्राजिक *Dist.* mafic म्रायसिक
feminine 1 स्त्री-संबन्धी, स्त्री-वाची (-इन्)
2 *Gram.* स्त्रीलिंग *n.*
femoral *adj.* ऊरु-, औरव
femoral *n.* *Anat.*, *Zool.* (a femoral shield) ऊरुक *m.*
femoral artery ऊरु-रोहिणी
femoral hernia ऊरु-वर्ध्म
femoral triangle ऊरु-त्रिकोण
femoral vein *Anat.* ऊरु-सिरा, ऊरु-नीला
femoro- ऊरु-, औरव-
femur = thigh bone *Anat.* ऊर्वस्थि *n.*
femur bone = femur ऊर्वस्थि (ऊरु thigh)
fen (lowland covered with water, moor, marsh) कच्छ-भूमि *f.*, दलदल
fence *n.* वृति *f.*, बाड़
fence *vb.* वृतिकरण, बाड़ लगाना
fence post वृति-दण्ड *m.*, बाड़ का खम्भा
fenchene *Chem.* मेथ्येन्य *n.*
fenchone *Chem.* मेथ्या *f.*
fenchyl *Chem.* मेथील *n.*
fencing वृति *f.*, वृति-करण *n.*, बाड़, बाड़ लगाना
fencing post वृति-दण्ड, बाड़ का खम्भा
fender (device in front of locomotives and electric cars to lessen injury to pedestrians or animals) प्रतिरक्ष *m.*
Fenestella *Paleontol.* (Lat. *fenestra* 'window' + dim. *-ella* —Web.) गवाक्षिका-प्रजाति
Fenestellidae गवाक्षिका-वंश *m.*
fenestra 1 *Zool.* (a transparent spot, as in the wings of certain moths) गवाक्ष *m.*
2 *Anat.* गवाक्ष *m.*
fenestra cochleae = fenestra rotunda
fenestra hypophyseos = anterior basicranial fenestra *Zool.* अग्राधार-कर्पर गवाक्ष
fenestral membrane *Zool.* गवाक्ष कला
fenestra ovalis = fenestra vestibuli अण्डाकार गवाक्ष
fenestra rotunda = fenestra cochleae वर्तुल गवाक्ष

fenestrated *adj.* गवाक्षित, छिद्रित
fenestrated membrane गवाक्षित कला
fenestra vestibuli = fenestra ovalis
fennel = foeniculum *Pharm.* मेथी *f.*
fennel seed मेथी *f.*
fennel water = aqua foeniculi मेथी-वारि
fent (cut pieces of cloth between one and three yards) एकत्रिक, खण्ड
Fenton's reagent (hydrogen peroxide containing some Fe^{++}, used for oxidizing sugars and alcohols—Hackh) अयोतिजारेय प्रतिकर्ता
fenugreek मेथी *f.*
feral *adj.* (untamed, undomesticated or wild) वन्य
feral horse वन्य अश्व
feretory धातुगर्भ *m.*
fergusonite (a niobate and tantalate of yttrium, erbium, cerium, uranium, etc.) काशसहिज *m.* (काश- for काशीय niobate, सह- for सहीय tantalate, -इज for खनिज mineral)
ferment = organized ferment किण्व, जीवकिण्व *n.*
ferment *vb.* किण्वन
fermentable substance किण्वनयोग्य पदार्थ
fermentation *Biochem.* किण्वन *n.*
fermentation and distillation register किण्वन तथा आसवन पञ्जी
fermentation gum किण्वन-निर्यास
dextran दक्षिणिन्य
fermentation of milk दुग्ध-किण्वन
fermentation room किण्वन-कोष्ठ
fermentation tube *Bact.* किण्वन-नाल
ferment-cell किण्व-कोशा
fermented *adj.* किण्वित
fermented drink किण्वित पेय
fermented liquor किण्वित मदिरा
fermented toddy किण्वित ताड़ी
fermenter किण्वकर्ता (-तृ) *m.*
fermenting capacity किण्वन-क्षमता
fermenting vat किण्वन-कुण्ड
fermentor किण्वित्र *n.*
fern *Bot.* (a plant with feathery leaves) पर्णांग *m.*
fern ally *Bot.* पर्णांग-बन्धु *m.*
fern clubmoss = Tmesipteris tannensis
fern frond पर्णांग-पलाश
fern green (a colour, yellowish yellow-green हर्यैतिपीत in hue, of low अव saturation) अवहर्यैतिपीत
fern seed पर्णांग-बीज
F.E.R.O. (Foodgrains Export Restrictions Order) अ.नि.नि.आ. (अन्नधान्य-निर्यात-निर्बन्ध-आदेश)
Feronia *Bot.* कपित्थ-प्रजाति
F. elephantum (curd fruit, elephant apple, monkey fruit, wood apple) सामान्य कपित्थ (B.,N.,M. कपित्थ, Ben. कैत, Hin. Pan. कैथ, Mal. कपित्थम्, Arabic, Persian कवीत, Sindhi कवथ, Mar. कवठ, Tam. कवीत्तम्, Tel. कपित्थमु, Uri. कोयथो)
-ferous (Lat. *fero*, Gk. *phero*, from Sanskrit √ भृ) 1 -भर, -युक्त
2 (producing) -जन
3 (yielding) -द, -प्रद
ferox *Bot. Tax.* भीषण
Ferozabad *Geog.* चन्द्रपुर *n.* (near Agra)
ferrate *Chem.* अयसीय *n.*
ferret-badger विडाल-कोकड *m.*
ferri- (ferric) *Chem.* अयसि- (अयसिक)
ferriage 1 (a charge for use of ferry) नौघाट-शुल्क *n.*, नौ-भाटक *m.*
2 (conveyance by ferry) नौतरण *n.*
ferric *adj. Chem.* अयसिक
f. acetate *Pharm.* अयसिक शुक्तीय
f. acid अयसिक अम्ल
f. chloride अयसिक नीरेय
f. hydrate अयसिक जलीय
f. hydroxide अयसिक उदजारेय
f. oxide अयसिक जारेय
f. salt अयसिक लवण
f. sulphate अयसिक शुल्बीय
f. thio-cyanate अयसिक गन्ध-श्यामीय
ferri-chloride *Chem.* अयसि-नीरेय
ferri-cyanic *adj. Chem.* अयसि-श्यामिक
ferri-cyanide *Chem.* अयसि-श्यामेय
ferricyanide black *Col. Ind.* अयसि-श्यामेय काल
ferri-cyanogen *Chem.* अयसि-श्यामजन
ferri-ferous *adj. Chem.* अयो-युक्त
ferri-hydrocyanic *adj. Chem.* अयसि-उदश्यामिक
ferri iodidum = iron iodide *Pharm.* अयो-जम्बेय
ferrii perchloridum = ferric chloride अयसिक नीरेय
ferri phosphas = iron phosphate अयो-भास्वीय
ferri-prussiate = ferri-cyanide
ferri-prussic = ferri-cyanic
ferri sulphas अयःशुल्बीय, हीराकसीस
ferrite 1 *Petrog.* अयोश्म *m.*
2 (pure metallic iron) धात्वयस *n.*
3 *Chem.* अयसित *n.*
ferritungstite अयसिचण्डिज *m.* (अयसि- for अयसिक ferric, चण्ड- for चण्डीय tungstate, -इज for खनिज mineral)
ferro- 1 (ferrum) अयस्- (by sandhi अयः-, अयष्-, अयश्-, अयो-)
2 (ferrous) अयस्य-
ferro-alloy अयो-मिश्रातु
ferro-aluminium अयस्-स्फट्यातु
ferro-boron अयष्टांकण
ferro-calcite *Mineral.* (calcite containing ferrous carbonate) अयस्य-चूर्णिज *m.* (अयस्य ferrous, चूर्णिज calcite)
ferro-carbon-titanium अयोंगार-रञ्जातु
ferro-cerium अयः-पुष्कला
ferro-chrome अयो-वर्णक
ferrochrome silk black *Col. Ind.* अयोवर्णक कौशेय काल
ferro-chromium अयो-वर्णातु
ferro-concrete structure अयस्संघा-संरचना
ferro-cyanic *adj. Chem.* अयस्य-श्यामिक
ferro-cyanide *Chem.* अयस्य-श्यामेय
ferro-cyanogen *Chem.* अयस्य-श्यामजन
ferroferricyanide *Chem.* अयस्यायसि-श्यामेय
ferro-goslarite *Mineral.* (goslarite containing ferrous sulphate) अयस्य-कुप्यशुल्बिज *m.* (अयस्य ferrous, कुप्य-शुल्बिज goslarite)
ferro-green *Col. Ind.* (for printing) अयो-हरि
ferro-magnesian *adj. Mineral.* अयो-भ्राजिय
ferromagnetic *adj.* अयश्चौम्बिक
ferromagnetism अयश्चुम्बकत्व *n.*
ferro-manganese अयो-लोहक
ferro-molybdenum अयस्-संवर्णातु
ferronatrite अयः-क्षारिज *m.* (अयस् iron, क्षार- for क्षारातु sodium, -इज for खनिज mineral)
ferro-nickel अयो-रूपक
ferro-paper *Engin.* अयस्य-पत्र
ferro-phosphorus अयो-भास्वर
ferroprint अयोमुद्रण
ferroprinter अयोमुद्रक *m.*
ferroprinting अयोमुद्रण *n.*
ferroproduct अयस्सृष्ट
ferro-prussiate अयस्य-उदश्यामीय
ferro-prussiate paper *Chem.* अयस्य-उदश्यामीय पत्र

ferrosic oxide अयस्यिक जारेय
ferro-silicon अयस्-सैकता
ferro-silicon process अयस्सैकता-विधा
ferroso- *Chem.* (ferrous) अयस्य-
ferroso-ferric oxide अयस्यायसिक जारेय
ferrotitanite अयोरञ्जिज *m.* (-इज for खनिज mineral)
ferro-titanium अयो-रञ्जातु
ferro-tungsten अयस्वण्डातु
ferro-type (a positive photograph.... made on a thin iron plate) अयःपट्ट-चित्र *n.*
ferro-typer अयः-पट्टचित्रक *m.*
ferrouranium अयःकिरणातु
ferrous *adj. Chem.* अयस्य
f. carbonate अयस्य प्रांगारीय
f. chloride अयस्य नीरेय
f. chromite अयस्य वर्णिज
f. compound अयस्य संयोग
f. hydroxide अयस्य उदजारेय
f. oxalate अयस्य तिम्मीय
f. oxide अयस्य जारेय
f. salt अयस्य लवण
f. silicate अयस्य सैकतीय
f. sulphate अयस्य शुल्बीय
f. sulphide अयस्य शुल्बेय
ferro-vanadium अयो-रोचातु
ferro-zirconium अयो-गोमेदातु
ferruginous 1 अयसिय
2 लोहित
ferruginous babbler *Aves* लोहित भू-गुपिल
ferruginous flycatcher *Aves* लोहित शलभाश
ferruginous jasper अयसिय कपिशमणि
ferruginous quartz *Mineral.* अयसिय स्फटिक
ferruginous wood-p a r t r i d g e *Aves* लोहित वन-तित्तिर
ferrule (fr. Lat. *viriola* 'little bracelet') 1 वलयक *m.*
2 *Rly.* टोपी *f.*, वलय *m.*, अन्तटोपी *f.*, अन्तवलय *m.*
ferrum (Fe) = iron *Chem.* अयस् *n.* (अ)
ferrum reductum = reduced iron
ferry 1 नौघाट (Const.)
2 (ferryboat) तरणी *f.* (ancient word), नाव
3 (a franchise or exclusive right of carrying passengers, animals or goods across a river) नौतरणाधिकार *m.*
ferryboat तरणी *f.*
ferry bridge (a large ferry boat for transporting railway train entire) संयान-तरणी
ferryman तरणी-नाविक *m.*
ferry money तर-पण्य (from दिव्यावदान), नौतरण-शुल्क *n.*
ferry steamer बाष्प-नौका *f.*
fertile *adj.* 1 उर्वर, उपजाऊ, अवन्ध्य
2 *Bot.* अवन्ध्य
fertile land उर्वरा भूमि
fertile mongrel *Biol.* अवन्ध्य विजात
fertile period गर्भाधान-काल
sterile period गर्भायोग्य काल
fertile seed उर्वर बीज
fertilise = fertilize
fertility उर्वरता *f.*
fertility-making *adj.* उर्वरताकारी (-इन्)
fertilization 1 उर्वरण *n.*
2 *Biol.* निषेचन *n.*
pollination परागण
fertilization of ovum अण्ड-निषेचन
fertilization period (of cotton) निषेचनावधि
fertilization tube निषेचन-नाल
fertilize *vb.* 1 उर्वरण
2 *Biol:* निषेचन
fertilized *adj.* निषिक्त
fertilized egg-cell निषिक्त अण्ड-कोशा
fertilized ovum *Zool.* निषिक्त अण्ड
fertilizer (agricultural) उर्वरक *m.*
fertilizer application उर्वरक-प्रयोग
fertilizer factory उर्वरक-निर्माणी
fertilizers and manures उर्वरक और खाद
Ferula *Bot.* हिंगु-प्रजाति
F. asafoetida = F. narthex
F. foetidissima = F. jaeschkeana
F. jaeschkeana (distribution—Kashmir) कश्मीर-हिंगु
F. narthex = Narthex asafoetida (asafoetida, devil's dung, Persian fennel-giant) सामान्य हिंगु (B.,N.,M. हिंगु, Hin. हींग, Ben. Pan. Mar. Guj. हिंग)
ferulic acid *Chem.* (obtained from asafoetida, etc.) हैंगिवक अम्ल
fervanite (*ferrum* + *vanadium* + *-ite*) अयोरोचिज *m.* (अयस् ferrum, रोच- for रोचातु vanadium, -इज for खनिज mineral)
fescue *Bot.* अवितृण *n.* (अवि sheep)
festival उत्सव *m.*, पर्वदिन *n.*
festoon *Geol.* तोरण *n.*
Festuca *Bot.* अवितृण-प्रजाति
F. duriuscula = hard fescue कठोर अवितृण
F. elatior = tall fescue प्रांशु अवितृण
F. ovina = sheep's fescue सामान्य अवितृण
F. scabrella = great bunch grass महागुच्छ अवितृण
fetch *vb.* 1 लाना, ले आना, उठा लाना, साथ लाना
2 से प्राप्त होना
fete 1 संभोज *m.*
2 पर्व *n.*
fetid cassia 1 (*Cassia tora*) खर्जुघ्न *m.* (N.,M.)
2 (*Cassia occidentalis*) कासमर्द *m.* (B.,N.,M.)
3 (*Cassia obtusifolia*) चक्रगज *m.* (B.,M.)
fetid crane's bill (*Geranium robertianum*) रक्त कषायमूल *m.*
fetid spirit of ammonia तिक्तातिहिंगु-प्रासव
fetidus *Pharm.* (containing the volatile constituents of asafoetida) हिंगुगन्ध *m.*
fetish 1 (worship of inanimate objects by savages as being inhabited by spirits) जडपूजा *f.*
2 (any object of special or unreasoning devotion) जडासक्ति, अन्धभक्ति *f.*
fetters निगड *m.*, बेड़ी
fetus = foetus
feud कुलवैर *n.*
feudal law सामन्त-विधि
feudal system सामन्त-तन्त्र *n.*
feudatory *n.* सामन्त *m.*
feudatory *adj.* सामन्त-, सामन्तीय
feudatory and tributary states सामन्त और बलिदायी राज्य (बलि tribute)
feudatory state सामन्त-राज्य
feuille-morte (a colour, red-yellow रक्तपीत in hue, of high उद् saturation) उद्रक्तपीत
Feulgen's test (for nucleic test. It gives a red or purple colour when treated—Dorland p. 1482b, McLean I.18) अरुणन्यष्टि-परीक्षा
fever ज्वर *m.*
feverish district ज्वरग्रस्त मण्डल
fever mixture ज्वर-मिश्र
fever nettle (*Laportea crenulata*) चोर-पत्र *m.*

fever nut (*Caesalpinia crista*) लता-करञ्ज *m.* (B.,N.)
fever ward (in a hospital) ज्वर-कक्ष
Fevillea trilobata सामान्य दीपबीज *m.*
few *adj.* अल्प, कतिपय, कुछ
few-celled *adj.* अल्प-कोशावान्
few-flowered spike-rush = Eleocharis pauciflora
F.F. (double fine सूक्ष्म pencil) सू.सू.
F.F. Dispy. (full-fledged dispensary) स.पू. औष. (सर्वांग-पूर्ण औषधालय)
F.F.R. (Forest Financial Rules) व.वि.नि. (वन-वित्त-नियम)
F.G. (Forest Guard) व.र. (वनरक्षी)
F.G.A. (free from general average) सा.मा.मु. (सामान्य माध्य मुक्त)
F.G.C.O. (food grains Control Order) अ.धा.नि.आ. (अन्नधान्य-नियन्त्रण-आदेश)
F.G.L. (Food Grains Licence) अ.धा.अ. (अन्नधान्य-अनुज्ञप्ति)
F.G.T.S. (Forest Guards Training School) व.र.प्र.वि. (वनरक्षि-प्रशिक्षण-विद्यालय)
F horizon *Plant Ecol.* (the layer of dead organic matter on the soil which has not lost its botanical structure—Bor p. 105) प्र. संस्तर (प्र. for प्रांगारिक-द्रव्य)
F_1 hybrid स, प्रसंकर
F.I. (Fishery Inspector) मी.नि. (मीनक्षेत्र-निरीक्षक)
F.I. (Fuel Inspector) *Rly.* इ.नि. (इन्धन-निरीक्षक)
fiancé (one betrothed) वाग्दत्त *m.* (Tam., Mal.)
fiancée वाग्दत्ता *f.* (from कुल्लूक on मनु)
fiasco (a complete or ridiculous failure of a pretentious undertaking) पूर्ण विफलता, हास्यास्पद विफलता *f.*, फट हो जाना
fiat *n.* प्रादेश *m.*
fiat *adj.* प्रादिष्ट
fiat money प्रादिष्ट पत्रमुद्रा *f.*
inconvertible paper money अपरिवर्त्य पत्रमुद्रा
Fibonacci series (series of numbers formed by successive addition of the last two—Jackson) पूर्वद्वियोग माला
fibre 1 तन्तु *m.*
2 (cotton fibres up to 2", wool fibres up to 14") तन्तुक *m.*
3 *Bot.* तन्तु *m.*
4 = vulcanized fibre *Chem.* इंहिता *f.*
5 *Metal.* (a characteristic of certain ductile wrought metals indicating directional properties in the material, and shown by fibrous and woody fractures—Rolfe p. 86) तन्तुता *f.*
fibre cell तन्तु-कोशा
fibre crop तन्तु-सस्य
fibre extraction तन्तु-निस्सारण
fibre photograph तन्तु-भाचित्र
fibre-production तन्तु-उत्पादन
fibre-sheath *Bot.* तन्तु-कञ्चुक
fibres of Sharpey *Anat.* (that join together the lamellae of bones) दलीयुज-तन्तु
fibre suspension buoyancy-balance तन्तु-निलम्बन-उत्प्लाविता-तुला
fibre testing तन्तु-परीक्षण
fibre tracheid *Bot.* तन्तु-वाहिकोशा (McLean I.462)
fibre-yielding plant तन्तुदायी पौधा
fibril = fibrilla *Anat.* तन्तुक *m.*
fibrilla = fibril
fibrillar *adj.* 1 (of, pert. to...) तान्तुक
2 (like...) तन्तुकवत्
fibrillar theory *Zool.* तन्तुक-वाद, तन्तु-वाद
fibrillary = fibrillar
fibrillate *adj.* तन्तुकमय, तान्तुक
fibrillate *vb. Med.* (to undergo or exhibit fibrillation, as the heart) तन्तुकन
fibrillated = fibrillate *adj.*
fibrillation 1 (act or process of forming of fibrils) तन्तुकन *n.*, तन्तुकना *f.*, तन्तुकभवन *n.*
2 *Zool.* (quivering of muscle fibres) पेशीतन्तुकम्प *m.*
fibrilled = fibrillate *adj.*
fibrilliform *adj.* तन्तुकरूप
fibrillose *adj. Bot.* तन्तुकयुत
fibrillous *adj.* तान्तुक, तन्तुकमय
fibrin *Biochem.* तन्त्वि *f.*
fibrinogen *Biochem.* तन्त्विजन *m.*
fibrinose तन्त्विधु *n.*
fibro तन्तुक *m.*
fibroblast *Zool.* तन्तुघट *m.*
fibrocartilaginous pulley *Zool.* तन्तुकास्थिमय आकृषि
fibro-elastic *adj. Zool.* तन्तु-प्रत्यास्थ
fibroglia *Anat.* तन्तु-श्लेष *m.*
fibroid *n.* (a fibroid tumour) तन्त्वर्बुद
fibroin *Biochem.* तन्तुकि *f.*
fibrolite तन्त्विज *m.* (-इज for खनिज mineral)
fibrosis *Med.* तन्तुरुजा *f.*
fibrous *adj.* 1 तन्तुमय, तान्तव
2 तन्तुयुत, तन्तुमत्
3 तन्तुवत्, तन्तुसदृश
fibrous drupe *Bot.* तन्तुमय अष्ठिफल
ibrous layer *Zool.* तन्तुमय स्तर
ibrous material for paper-making पत्र-निर्माण के लिए तन्तुमय द्रव्य
fibrous peat तन्तुमय जीर्णक
fibrous root *Bot.* तन्तुमय मूल
fibrous root system *Bot.* तन्तुमय मूल-संहति
fibrous tap root तन्तुमय अधिमूल
fibrovascular bundle *Bot.* तन्तुवाही पूल
fibula *Anat.* अनुजंघास्थि *n.*
fibular *adj. Anat.* अनुजंघास्थिक
fibulare *Zool.* अनुजंघास्थिका *f.*
fibulo- अनुजंघास्थि-
-ficans -कर
acidi-ficans अम्ल-कर
Ficaria ranunculoides = Ranunculus ficaria
Ficaria verna = Ranunculus verna
ficifolius *Bot. Tax.* (with leaves like the fig-tree, *Ficus*) उदुम्बरपर्णी
Fick's law लवणप्रसृति-नियम (diffusion of salt through salt solution due to difference of concentration)
Ficoidaceae *Bot.* पर्पट-कुल *n.* (from the genus *Mollugo* पर्पट-प्रजाति)
Ficoideae *Bot.* पर्पट-कुल *n.*
fiction (an assumption of a possible thing as a fact irrespective of the question of its truth) परिकल्पना *f.*
fiction of law विधि-परिकल्पना
fictious = fictitious
fictitious *adj.* 1 (not real) अवास्तविक
2 (assumed) परिकाल्पनिक, काल्पनिक
3 (false) कृत्रिम, कूट, झूठा
fictitious account अवास्तविक लेखा
fictitious action *or* suit अवास्तविक वाद
fictitious assets अवास्तविक परिसंपत्
fictitious bill अवास्तविक विपत्र
fictitious meridian *Astron.* काल्पनिक ध्रुववृत्त
fictitious or non-existent अवास्तविक अथवा अस्तित्वहीन
fictitious payee अवास्तविक आदाता
fictitious person काल्पनिक व्यक्ति

fictitious stamp कूट मुद्रांक
fictitious year = Besselian year *Astron.* काल्पनिक वर्ष
ficus=fig *Pharm.* प्रोदुम्बर *n.*
Ficus *Bot.* वट-प्रजाति
F. ampelos=F. gibbosa
F. arnottiana प्लक्ष वट (B.,M. प्लक्ष, Uri. *plokhyo*)
F. asperrima खरपत्र वट (Basu खरपत्र, Mar. खर्वट)
F. bengalensis (banyan tree) सामान्य वट (B.,N.,M., Ben. Kan. वट, Guj. Mar. वड, Hin. बड, बर्गद, Malay *bor*, Mal. वटम्, Tam. वडम्, Tel. वटि)
F. benjamina (Java fig, Java willow) स्थलीद्रुम वट (MW. स्थलीद्रुम)
F. carica (figtree) प्रोदुम्बर वट
F. caricoides=F. palmata
F. chittagonga=F. glomerata
F. conglomerata=F. cunia
F. cordifolia=F. rumphii
F. cunia कर्णदोल वट (Pan. कर्णदोल)
F. dalhousiae (distribution: Nilgiris—Basu) नीलगिरि-वट
F. elastica (rubber plant) घृषि-वट
F. excelsa=F. gibbosa
F. foveolata (*foveolata* 'having small depression or groove') गर्तिक वट
F. gibbosa (Lat. *gibbosa* 'humped') कुब्ज वट
F. glomerata उदुम्बर वट (B.,N.,M. उदुम्बर, Ben. *yajnà-dumber*, Guj. Mar. उम्बर, Hin. गूलर, उमर, Mal. Tam. उदुम्बरम्, Tel. उदुम्बरमु)
F. heterophylla बलभद्रा वट (MW. बलभद्रा, Ben. बलबहुल, Chittagong *ballamdumur*)
F. hispida काकोदुम्बर वट (B.,M. काकोदुम्बर, Ben. काकदुमर, Mar. काला उम्बर, Tel. *kakimedi*, Hin. *katgularia*)
F. indica=F. bengalensis
F. infectoria=F. lacor
F. lacor पर्कटी वट (B.,M. पर्कटी, Ben. Hin. *pakur*, Mar. *pakari*, Uri. *pakodo*)
F. macrophylla महापर्ण वट
F. nitida = F. retusa
F. oppositifolia=F. hispida
F. palmata=F. caricoides (a small tree—Basu) प्रोदुम्बरी वट
F. parasitica=F. gibbosa
F. pumila (*pumila* 'dwarfish, low or little') वामन वट
F. religiosa (peepul tree, pipal tree) अश्वत्थ वट (B.,M., Ben. Kan. Mar. अश्वत्थ, Mal. *asvatham*, Tam. *asuvaitam*, Tel. अश्वत्थमु)
F. retusa कुबेरक वट (B., M. कुबेरक)
F. ribes वन्योदुम्बर वट (Hin. छोटा जंगली अञ्जीर)
F. roxburghii=F. macrophylla
F. rumphii गजभक्षक वट (Nadk. गजभक्षक, Hin. *gajna*)
F. scabrella=F. heterophylla
F. scandens (of scandent habit, climbing over most rocks and tree trunks in shady places—Tr. III. 875) आरोही वट
F. talboti (milky juice yellowish—Basu) पीतक्षीर वट
F. tsiela कनीनिका वट (Basu कनीनिका)
F. tomentosa स्वर्णपर्कटी वट (M.P. *sonpakar*)
F. tuberculata=F. gibbosa
F. virgata=F. palmata
-fid *adj. Bot.* (Lat. *-fidus* 'cleft') -दर
bi-fid द्वि-दर
tri-fid त्रि-दर
septem-fid सप्त-दर
fidelity 1 विश्वस्तता *f.*
2 भक्ति *f.*
3 स्वामिभक्ति *f.*, पातिव्रत्य *n.*
4 *Plant Ecol.* (the constancy with which individual species are found in certain communities—Bor p.102) सातत्य *n.*, स्थिरता *f.*
fidelity bond विश्वस्तता-बन्ध
fidelity guarantee fund विश्वस्तता-प्रत्याभूति-निधि
fidelity guarantee policy विश्वस्तता-प्रत्याभूति-गोपलेख
fidelity insurance विश्वस्तता-आगोप
fidelity insurance policy विश्वस्तता-आगोप-लेख
fidelity insurance society विश्वस्तता-आगोप-समिति
fiducial *adj. Phys., Statistics* (taken as a standard of reference) अभ्युद्देश्य
fiducial edge *Surv.* रेखण-तट
fiducial interval *Statistics* अभ्युद्देश्य अन्तराल
fiducial line *Statistics* अभ्युद्देश्य रेखा
fiducial point *Statistics* अभ्युद्देश्य बिन्दु
fiduciary *adj. Econ.* (resting upon public confidence) विश्वासाश्रित
fiduciary capacity विश्वासाश्रित रूप में
fiduciary contract *Law* विश्वासाश्रित संविदा
fiduciary duties विश्वासाश्रित कर्तव्य
fiduciary issue विश्वासाश्रित निर्गम
fiduciary issue of notes अर्थपत्रों का विश्वासाश्रित निर्गम
fiduciary loan विश्वासाश्रित उधार
fiduciary note issue विश्वासाश्रित अर्थ-पत्र-निर्गम
fiduciary paper money विश्वासाश्रित पत्रमुद्रा
fiduciary reserve विश्वासाश्रित संचिति
field 1 क्षेत्र *n.*, खेत
2 क्षेत्र *n.*
3 रणक्षेत्र, युद्धक्षेत्र *n.*
field and potential gradient *Phys.* क्षेत्र तथा शक्म प्रवणक
field and practical work क्षेत्र तथा प्रायोगिक कर्म
field artillery युद्धक्षेत्र-शातघ्न
field bindweed (*Convolvulus arvensis*) हरिणपदी *f.* (Pan. Hin.)
field book (for keeping notes of a survey) माप-पञ्जी, क्षेत्र-पञ्जिका *f.*
field boundary marks क्षेत्र-सीमाचिह्न
Field Branch and Anti-Tank Wing (that side of the school which teaches field and anti-tank gunnery) युद्धक्षेत्र-शाखा और प्रति-दुर्गयान पक्ष
field cabbage=wild cabbage (*Brassica campestris*) वन्य कपिशाक *n.*
field camomile=Anthemis arvensis क्षेत्र कर्पूरपुष्प *m.*
field contour bunds क्षेत्र-प्रान्त-बन्ध
field cricket (*Gryllus campestris*) *Zool.* क्षेत्र-झिल्लीक
field crops क्षेत्र-सस्य
field crowfoot=Ranunculus arvensis पीत नवनीतचष *m.*
field demonstration unit (PMS. 16) क्षेत्र-प्रदर्शन-वर्ग
field embankment क्षेत्र-बन्ध, बंधान
field engineer क्षेत्राभियन्ता
Fielden's hawk *Aves* ब्राह्म श्येनक
field experiment क्षेत्र-संपरीक्षा
fieldfare रेखोदर कस्तूरिका *f.* (abdomen उदर boldly streaked रेखा)
field firing क्षेत्र गोलीचालन, खुले मैदान में गोली चलाना
field force committee *Mil.* (responsible for allocation in the field) युद्धक्षेत्र-बल-समिति

field garlic = Allium oleraceum
field glass क्षेत्र-दूरेक्षिका, दूरेक्षिका *f.*
field grey (a dark grey used for uniforms of soldiers in the field) सेना-धूसर
field gun *Mil.* क्षेत्र-शतघ्नी
field gunnery क्षेत्र-शातघ्निकी
field hockey क्षेत्र-वक्रा
field horsetail क्षेत्र-अश्ववार
field in crop सस्यमय क्षेत्र
field inspection क्षेत्र-निरीक्षण
field intensity *Elec.* क्षेत्र-चण्डता
field investigation *Statistics* क्षेत्र-अनुसंधान
field labour क्षेत्र-श्रमिक, क्षेत्र-श्रम
field magnet क्षेत्र-चुम्बक
fieldman क्षेत्रिक *m.*
field map क्षेत्र-मानचित्र
field maple (*Acer campestre*) क्षेत्र-कुट्टिमदारु *m.*
Field Marshal (of Army) महाचम्वधिपति *m.*
field moisture capacity क्षेत्र-आर्द्रता-धारिता
field-mouse क्षेत्र-मूषिका
field notes *Surv.* क्षेत्र-टिप्पण
field observation क्षेत्रावलोकन
field of education शिक्षण-क्षेत्र, शिक्षा का क्षेत्र
Field Officer *Mil.* क्षेत्राधिकारी
field of force *Phys.* बल-क्षेत्र
field of selection प्रवरण का क्षेत्र
field of trade व्यापार-क्षेत्र
field of view *Phys.* दृशा-क्षेत्र
field operations क्षेत्र-संकार्य
field papers क्षेत्र-पत्र
field practice क्षेत्राभ्यास
field publicity क्षेत्र-प्रकाशना
Field Publicity Assistant क्षेत्र-प्रकाशना-सहायक
field punishment युद्धक्षेत्र-दण्ड
field record क्षेत्र-अभिलेख
field rot क्षेत्रापक्षय
field scale क्षेत्रानुमाप
field season *Surv.* (period during which field work is done) क्षेत्रकार्य-काल, क्षेत्र-काल
recess (period during which no field work is done) क्षेत्रावकाश
field service रण-सेवा
active service युद्धक्षेत्र-सेवा
field service area रण-सेवा-क्षेत्र
Field Service Regulations रण-सेवा-विनियम
field service system रण-सेवा-पद्धति
field sorrel (*Rumex acetosella*) क्षेत्र-चुक्रिका *f.*
field sport (Germ. *Jagd-vergnügen*) क्षेत्र-मृगया *f.*, खुले मैदान का शिकार
field staff क्षेत्र-कर्मचारी
field supply क्षेत्र-प्रदाय
field survey number क्षेत्र-भूमापनांक
field system, three *Econ.* त्रि-क्षेत्र-पद्धति
field-to-field inspection (LRM. I.17) क्षेत्रानुक्षेत्र निरीक्षण
field trial क्षेत्रान्वीक्षा
field vetch क्षेत्र-पृथुशिम्बी
field vole क्षेत्र-शाद्वलमूष, क्षेत्र-मूष *m.*
field woodrush (*Luzula campestris*) वनप्रनड *m.*
field-work 1 क्षेत्र-कार्य
2 रण-कार्य, युद्धक्षेत्र-कार्य
field worker क्षेत्र-कार्यकर्ता
fierce *adj.* प्रचण्ड, घोर
fiery minivet *Aves* दीप्त विस्फुलिंग (विष्फुलिंग ancient name)
fiery red (a colour, yellowish-red रक्तापीत in hue, of very high अधि saturation) अधिरक्तापीत
fiesta (a colour, yellowish-red रक्तापीत in hue, of high उद् saturation) उद्रक्तापीत
fiflef = cinquefoil (*Potentilla reptans*) पञ्चपर्णी *f.*
fifteen पन्द्रह
fifteen year's service पन्द्रह वर्ष की सेवा
fifth cerebral *Anat.* पञ्चमी मास्तिष्की *f.*
fifth column *Mil.* पञ्चम स्तम्भ
fifth note पञ्चम स्वर
fifth power *Math.* पञ्चम घात
fifth ventricle *Zool.* पञ्चम गुहा
fig 1 प्रोदुम्बर *n.*, अंजीर
2 = ficus *Pharm.* प्रोदुम्बर *n.*
fight *n.* *Mil.* युद्ध, रण *n.*, लड़ाई
fight *vb.* लड़ना
fighter (plane) *Mil.* योधक (विमान) *m.*
fighter command *Mil.* योधक-समादेश
fighting cocks = hardheads (*Plantago lanceolata*) कठिनशीर्ष *m.*
fighting spirit योधन-उत्साह *m.*
fig moth उदुम्बर-शलभ
fig of India (*Musa sapientum*) कदली *f.*, केला
fig tree (*Ficus carica*) प्रोदुम्बर *m.*
figurative *adj.* लाक्षणिक
figure 1 = digit *Math.* अंक *m.*
2 चित्र, प्रतिरूप *n.*, आकृति *f.*
3 (as, of clay) मूर्ति *f.*
4 *Logic* प्रकार *m.*
figured *adj.* 1 चित्रित
2 (curly) तरंगित
3 (wood) चित्रित
figured grain *Forestry* चित्रित वयन
figured wood *Forestry* चित्रित काष्ठ, चित्रित लकड़ी
figurehead 1 नाममात्र अध्यक्ष
2 (on a stamp) चित्रशीर्ष *n.*
figure of speech अलंकार *m.*
figures समंक *m.*, आंकड़े
figures of syllogism *Logic* संवाक्य-प्रकार *m.* (here figure is variety प्रकार)
figuring *Com.* (writing of figures) अंक-लेखन *n.*
figwort *Bot.* ग्रन्थिमूल *m.*
Fiji yam (*Dioscorea pentaphylla*) कण्टालु *m.* (B.,M.)
filament 1 अंशु *m.*
2 *Bot.* a (as, of algae, fungi, etc.) सूत्र *n.*
b अंशु *m.*
3 *Elec.* अंशु *m.*
4 (one continuous length, as of silk or rayon) संतन्तु *m.*
filamentary bacillus = Lactobacillus bulgaricus
filament of gas वाति-अंशु
filamentous *adj.* 1 अंशुमय, अंशुवत्, अंशुरूप, अंशुसदृश
2 *Bot.* सूत्रमय, सूत्ररूप, सूत्रवत्
filamentous cell-plates *Bot.* सूत्रवत् कोशा-पट्ट
filament transformer *Radar* अंशु-परिवर्तक
filament yarn संतन्तु-सूत्र
fila olfactoria *Zool.* गन्ध-तन्तु
filaria तनुसूत्र *n.*
Filaria *Zool.*, *Med.* तनुसूत्र-प्रजाति
F. bancrofti = Wuchereria bancrofti
F. medinensis (Guinea worm) काल-द्वीप-तनुसूत्र
filaria germs तनुसूत्र-रोगाणु
filariasis *Med.* तनुसूत्र-रुजा *f.*
Filariidae तनुसूत्र-वंश *m.*
Filaroidea तनुसूत्र-महावंश *m.* (महावंश superfamily)
filbert *see* Corylus avellana
file *n.* 1 (a contrivance by means of

which papers are put and kept in order) नस्ती (-स्तू) *m.*, नत्थी
2 *Mach.* (used for abrading or smoothing......) रेत्री *f.*, कणाश *m.*, रेती, कानस
3 पंक्ति *f.*
4 *Drill* राजि:
file *vb.* 1 *Admin.* नस्तीयन, नस्तीकरण, नस्तीबन्धन, नस्तीबद्ध करना, नत्थी करना
2 (cut away···with a file) रेत्रीकरण, रेती करना
3 *Law* निवेशित करना
lighten the file नस्ती हलकी करना
keep the file in suspense नस्ती को निलम्बित रखना
file a document *Law* लेख्य निवेशित करना
file an appearance उपस्थिति लिखवाना
file an application *Law* आवेदनपत्र निवेशित करना
file a statement (in a court) *Law* कथन निवेशित करना
file band *Admin.* नस्ति-पट्टी
file-board *Admin.* नस्ति-फलक
file book नस्ति-पुस्तक
file copy (of telegram) नस्ति-प्रति
file cover *Admin.* (SOM. 50) नस्ति-आवरण
filed *adj.* 1 नस्तीयित, नत्थी किया हुआ
2 (abraded) रेत्रीकृत, रेती किया हुआ
3 *Law* निवेशित
filed K.W. (SOM. 13) सा. र. के रूप में नस्तीयित (सा. र. =साथ रखिए K.W. = keep with)
file-fish *Zool.* रेत्री-मत्स्य
file heading नस्ति-शीर्षक
file in play (action) *Admin.* कार्याधीन नस्ती
file number नस्ति-संख्या
file of a newspaper समाचारपत्र-नस्ती
file of contract certificates संविदा-प्रमाणपत्र-नस्ती
file of office orders कार्यालय-आदेशों की नस्ती
file order नस्ति-क्रम
file parade (JM.I.55) पंक्ति-प्रदर्शन
file protem सामयिक नस्ती, तत्समय नस्ती
file register नस्ति-पञ्जी
files cover *Drill* समान्तम्
files for camp शिविर-नस्तियां
file-shelf नस्ति-निधाय
files with secretary (SOM.15) सचिव के पास की नस्तियां
file tags नस्ति-नस्या
filial *adj.* (Lat. *filius* 'son') 1 पुत्रीय, अपत्य-
2 *Biol.* संतति-
filial duty पुत्र-धर्म *m.*
filial generation *Biol.* संतति *f.*
filiality पितृभक्ति *f.*
filial obedience पितृ-आज्ञापालन
filial piety पितृभक्ति *f.*
filiation 1 (the relationship of a child to a parent) पुत्रत्व, अपत्यत्व *n.*
2 *Law* (act of fixing paternity of an illegitimate child upon some person) पुत्रीकरण *n.*
Filibranchiata *Zool.* (an order of Bivalvia having two pairs of plate-like gills formed of distinct V-shaped filaments) अंशुक्लोम-गण *m.*
filibuster (a member of a legislative or deliberative body, who in opposition to the proposed action of the majority, obstructs or prevents action by the use of dilatory tactics, such as speaking merely to consume time) प्रतिष्टम्भक, विलम्बकर्ता (-तृ) *m.*
Filicales *Bot.* (an order, embracing all the true प ferns) प्रपर्णांग-गोत्र *n.* (गोत्र order)
Filicineae = Filicales
filiform *adj.* सूत्राकार, सूत्ररूप
f i l i f o r m i s *Bot. Tax.* (shaped like threads) सूत्राकार
filiform papillae *Anat.* सूत्रांकुर
filing 1 *Admin.* नस्तीयन, नस्तीबन्धन, नस्तीकरण *n.*, नत्थी करना, नस्तीबद्ध करना
2 (with a filing tool) रेत्रीकरण *n.*, रेती करना
3 (a fragment or particle rubbed off in filing) रेत्रीक्षेप *m.*
filius nullis (a bastard) जारज *m.*
filix = fern पर्णांग *m.*
filix foemina स्त्री-पर्णांग
filix-mas पुं-पर्णांग
fill *vb.* भरना, पूरण, पूर्ति करना (Const.), पूर्ण करना (Const.), पूरा करना
filled *adj.* पूरित, पूर्ण, भरा हुआ
filler 1 पूर, पूरक *m.*
2 *Plant Pathol.* (a diluent in powdered form) पूरक *m.*
filler for paper पत्र-पूर
fillet 1 (a strip of card cloth) पिञ्जपट्टी *f.*
2 *Engin.* (a curved junction of two sections) संगम-वक्र *n.*
fill in a form प्रपत्र भरना
filling 1 पूरण *n.*, भरना (*further see* fill)
2 *Dentistry* पूरण *n.*
filling apparatus पूरक साधित्र
filling apparatus for tube नालार्थ पूरण-साधित्र
filling lever पूरण-उद्याम
filling material *Textiles* भरण-सामग्री
filling of bags बोरियां भरना
filling of valley *Geog.* दरी-पूरण
filling up *Col. Ind.* (so called on account of its great covering power) उत्पूरण *n.*
fill up भरण, भरना, पूरण, पूरा करना
filly अश्विका *f.*
film 1 (membrane) झिल्ली *f.*
2 (a motion picture) चलचित्र *n.*
3 (a sheet with a light-sensitive emulsion, used for taking photographs) चित्रपट्टी *f.*
4 पटल *n.*
film adjustment झिल्ली-व्यवस्थापन
film censors चलचित्र-परीक्षक *m.*
film company चलचित्र-समवाय
film fern = filmy fern
film-pack पट्टी-चय
film spool *Photog.* पट्टी-वलनी
film strips चित्रपट्टी
film transparence *Phys.* चित्रपट्टी-पारदर्शिता
film transport *Photog.* पट्टी-चालन
film water (water on soil particle as a skin) परिलव-जल, झिल्ली-जल
filmy fern (any fern of the family Hymenophyllaceae) कला-पर्णांग (*for explanation see* Hymenophyllaceae)
filoplume *Zool.* (a threadlike feather) सूत्रपत्र *n.*
filopodium *Zool.* (a threadlike pseudopodium) सूत्रपाद *m.*
Filosa *Zool.* (having filopodia) सूत्रपादाः *m.pl.*
filose *adj. Zool.* 1 (threadlike) सूत्रवत्
2 (terminating in a threadlike process) सूत्रावसान
filter *n.* 1 पाव *m.*, छन्ना
2 *Phys., Chem.* पाव *m.*
filter *vb.* पावन, छानना
filter through (as, light) छन छन कर आना
filterable = filtrable
filter and burette stand पाव तथा द्रवमिस्थाम

filteration पावन *n.*
filter bed पाव-तल्प, पाव-स्तर
filter bottle पाव-कूपी
filter candle (a filter of candle shape) वर्ती-पाव
filter cloth पावन-वस्त्र, झरन (local term)
filter cone पाव-शंकु
filter disc पाव-बिम्ब
filter drainer पाव-स्रावक
filterer पावयिता (-तृ) *m.*
filter flask पाव-पलिघ
filter funnel पाव-निवाप
filtering पावन *n.*
filtering dish *Chem.* पावन-शरावक
filtering of juice रस-पावन
filter paper पाव-पत्र
filter plant पाव-संयन्त्र
filter press पावन-पीड
filter pulp पाव-गोर्द
filter pump पाव-उदञ्च
filter stand पाव-स्थाम
filter strip पाव-पट्टी
filter through (as, light) छन छन कर आना
filter tube पाव-नाल
filter yellow *Col. Ind.* पाव पीत
filth मल *n.*, कचरा
filthy habit मलिन स्वभाव
filthy in habits मलिन-स्वभाव
filtrable *adj.* पाव्य
filtrable tumor virus *Med.* पाव्य अर्बुद-विषाणु
filtrable virus पाव्य विषाणु
filtrate *n.* पावित *n.*
filtrate *vb.* पावन
filtrate factor *Biochem.* पावित कारक
filtrate jar पावित कलश
filtration पावन *n.*, छानना
filtration angle पावन-कोण
filtration apparatus पावन-साधित्र
filum terminale *Zool.* अवसान-सूत्र
fimbria *Anat.*, *Bot.* (a fringe) झल्लरिका *f.*
fimbria hippocampi *Anat.* (the band of white matter along the edge of the hippocampus गन्धवक्र) गन्धपट्टिका *f.*
Fimbriaria *Bot.* (Lat. *fimbria* 'fringe'; fringed pseudoperianth) झल्लरीक-प्रजाति
fimbriate *adj. Bot.* (fringed) झल्लरित
fimbriated *adj. Zool.* झल्लरीवत्
Fimbristylis *Bot.* (Lat. *fimbria* 'border of fibres or threads') रोमिवृन्त-प्रजाति

F. junciformis (rhizome creeping—Basu) सर्पिशिफ रोमिवृन्त
Fin. (finance) वि. (वित्त)
fin 1 (of a fish) पक्ष, मीनपक्ष *m.*
anal fin पश्च-पक्ष
back fin पृष्ठ-पक्ष
belly fin उदर-पक्ष
breast fin उरः-पक्ष
tail fin पुच्छ-पक्ष
2 *see under* fins
final *adj.* अन्तिम (Const.) अन्त्य, सर्वान्त्य
should be treated as final अन्तिम समझना चाहिए
final agreement of figures आंकड़ों का अन्तिम मेल
final and binding *Law* अन्तिम और बन्धनकारी
final award अन्तिम परिनिर्णय
final balance अन्तिम शेष
final bid अन्तिम प्रतिक्रोश, अन्तिम बोली
final bill अन्तिम देयक
final call अन्तिम याचना (याचना=प्रभाग-याचना)
final call account अन्तिम-याचना-लेखा
final call money अन्तिम-याचना-राशि
final call register अन्तिम-याचना-पञ्जी
final cause=causa finalis (as the completed house) *Logic* अन्तिम कारण
final check अन्तिम परीक्षण
final check measurement अन्तिम परीक्षा-मापन
final cutting *Forestry* अन्तिम कर्तन, अन्तिम कटाई
final decision अन्तिम विनिश्चय
final decree अन्तिम आज्ञप्ति
final density अन्तिम घनता
final destination अन्तिम गम्यस्थान
final disposal अन्तिम निर्वर्तन, अन्तिम निपटारा
final dividend अन्तिम लाभांश
final estimate 1 अन्तिम प्राक्कलन
2 *Forestry* अन्तिम आगणन
final examination अन्तिम परीक्षा
final felling *Forestry* अन्तिम पातन
final figures and statements अन्तिम आंकड़े और विवरण
final forecast अन्तिम पूर्वानुमान
final host *Biol.* अन्तिम पोषिता, प्रौढि-पोषिता (in which parasite attains maturity)
finalise *vb.* अन्तिम रूप देना, परिपूर्ण करना, निश्चय करना

finalising *Textiles* परिपूर्ण करना
finality अन्तिमता *f.*
finality of orders आदेशों की अन्तिमता
final judge अन्तिम निर्णायक
final judgment अन्तिम निर्णय
final location survey *Rly.* अन्तिमरेखण-भूमिति
finally अन्ततशः, अन्ततः
finally decided अन्तिम रूप से विनिश्चित, अन्तिम विनिश्चय हो चुका
finally disposing of the matter विषय का अन्ततः निपटारा करना
final mean annual increment *Forestry* अन्तिम मध्यक वार्षिक संवृद्धि
final nomination अन्तिम नामनिर्देशन
final notice अन्तिम सूचना
final order अन्तिम आदेश
final order passed on appeal पुनरावेदन पर पारित अन्तिम आदेश
final orders अन्तिम आदेश
final payment अन्तिम शोधन
final plan अन्तिम अधियोजना, अन्तिम योजना
final position *Math.* अन्त्य स्थिति
final printing अन्तिम मुद्रण, अन्तिम छपाई
final prints अन्तिम मुद्रण
final process *Law* अन्तिम आदेशिका (*see* original process)
final product 1 अन्तिम उत्पाद (पदार्थ)
2 *Math.* अन्तिम गुणनफल
final proof *Printing* अन्तिम ईक्ष्य
final publication अन्तिम प्रकाशन
final receipt अन्तिम प्राप्ति
final recommendation अन्तिम अभिस्ताव
final release अन्तिम मोचन
final report अन्तिम प्रतिवेदन
final result अन्तिम परिणाम
final rules अन्तिम नियम
final selection अन्तिम प्रवरण, अन्तिम चुनाव
final settlement (final payment of dues) अन्तिम परिशोधन
final show अन्तिम प्रदर्शन
final specific gravity अन्तिम आपेक्षिक घनता
final stage *Forestry* अन्तिम अवस्था, कर्तनावस्था
final surrender अन्तिम अभ्यर्पण
final temperature अन्तिम ताप
final test अन्तिम समन्वीक्षा
final time *Phys.* अन्तिम काल
final total अन्तिम योग
final utility *Econ.* अन्तिम उपयोगिता

final velocity अन्तिम प्रवेग
final volume अन्तिम परिमा
final working plan *Forestry* अन्तिम प्रबन्धाधियोजना
final yield *Forestry* अन्तिम प्राप्ति
finance *n.* 1 वित्त *n.* (Const.)
2 वित्तव्यवस्था *f.* (*further see* finances)
finance *vb.* वित्तप्रबन्धन, वित्तप्रबन्ध करना, वित्तव्यवस्था करना, व्यय करना, व्यय देना
Finance Act वित्त-अधिनियम
finance bill 1 *Banking* वित्त-विपत्र
2 *Govt.* वित्त-विधेयक (Const.)
Finance Clerk वित्त-लिपिक
Finance Commission वित्त-आयोग (Const.)
finance company वित्त-समवाय
finance corporation वित्त-निगम
finance department वित्त-विभाग
finance department establishment वित्त-विभाग-स्थापना
finance department letter वित्त-विभाग-पत्र
finance member वित्त-सदस्य
Finance Minister वित्त-मन्त्री, अर्थ-मन्त्री
finance ministry वित्त-मन्त्रालय
finances वित्तसाधन *n.*, वित्तसंपद्, वित्त-व्यवस्था, आर्थिक स्थिति *f.* (*see also* finance)
finance service वित्त-सेवा
finance value वित्त-अर्हा
financial *adj.* वित्त-, वित्तीय (Const.), वैत्तिक
economic आर्थिक
financial accomodation वित्तीय अनुग्राहण
Financial Adviser वित्त-मन्त्रणाकार
Financial Adviser and Chief Accounts Officer (F.A. & C.A.O.) *Rly.* वित्त-मन्त्रणाकार तथा मुख्य लेखाधिकारी (वि.म. मु.ले.अ.)
Financial Adviser to Government शासकीय वित्त-मन्त्रणाकार
financial affair वित्त-कार्य, वित्तीय कार्य
financial aid वित्त-सहायता
economic aid आर्थिक सहायता
financial and general matters वित्तीय और सामान्य विषय
financial arrangement वित्तीय प्रबन्ध
financial aspect वित्तीय दृष्टिकोण
financial assistance वित्त-साहाय्य
financial assistant वित्त-सहायक
financial authority वित्त-प्राधिकारी
financial benefits वित्तीय लाभ
financial bills वित्त-विपत्र
financial book वित्त-पुस्त
financial budget वित्तीय आयव्ययक
financial business वित्तीय कार्य (Const.)
financial capacity वैत्तिक क्षमता
Financial Commissioner वित्त-आयुक्त
Financial Commissioner of Railways (F.C.) संयान-वित्त-आयुक्त (वि.आ.)
Financial Commissioner's Act वित्तायुक्त-अधिनियम
financial competency वित्तीय क्षमता
financial concurrence वित्त-सहमति
financial condition वित्तीय स्थिति (दशा)
financial control वैत्तिक नियन्त्रण
financial corporation वित्त-निगम
financial crisis वित्तीय संकट
financial effect वित्तीय प्रभाव
financial forecast वित्तीय पूर्वानुमान
financial gain वित्त-लाभ
financial guarantee वित्त-प्रत्याभूति
financial integration वैत्तिक एकीकरण
financial interest वैत्तिक हित
financial irregularities वित्तीय अनियमिताएं
financial journal वित्त-पत्रिका
financial limits वित्त-सीमाएं
financial matter वित्तीय विषय (Const.), वित्त-विषय
financial month वित्त-मास
financial obligation वित्तीय भार (Const.)
financial penalty आर्थिक दण्ड
financial policy वैत्तिक नीति, वित्त-नीति
financial position वित्त-स्थिति
financial power वित्त-शक्ति, वैत्तिक शक्ति
financial problems वैत्तिक समस्याएं
financial procedure वित्तीय प्रक्रिया
financial propriety वित्तीय औचित्य
financial quarter वित्तीय त्रिमास
financial records वित्तीय अभिलेख
financial responsibility वैत्तिक उत्तरदायित्व
financial results वैत्तिक परिणाम
financial review वैत्तिक पुनर्विलोकन
financial rotation *Forestry* (the rotation under which the soil expectation value calculated with a given rate of interest is the maximum) वित्तीय आवर्तन, आर्थिक आवर्तन
Financial Rules वित्त-नियम
Financial Rules (General) वित्त-नियम (सामान्य)
financial sanction वित्तीय संमोदन
financial settlement वित्तीय व्यवस्था
financial stability वित्तीय स्थायित्व
financial standing वित्तीय स्थिति
financial statement वित्तीय विवरण (Const.), वित्त-विवरण
financial status वित्तीय स्थिति, वैत्तिक प्रास्थिति
financial stringency वित्तीय संतञ्च, आर्थिक तंगी (with संतञ्च cf. Awadhi तंचाई and Mar. टंचाई)
financial transactions वित्तीय व्यवहार, वित्तीय लेनदेन
financial year वित्त-वर्ष
financier वित्त-प्रबन्धक, वित्त-दाता, वित्त-विनियोक्ता (-तृ) *m.* (investor)
financing *n.* वित्तप्रबन्धन *n.*, वित्त-प्रबन्ध करना
financing *adj.* वित्तदायी (-इन्)
financing bank वित्तदायी अधिकोष
financing partner वित्तदायी भागी
finback *Zool.* पत्रपृष्ठ *m.*
finch (a bird) कुलिंग, चटक *m.* (ancient word)
bull-finch सुचटक
chaffinch नन्दिचटक
gold finch स्वर्णचटक
green finch हरित चटक
haw-finch मुखर-चटक
finch-billed bulbul *Aves* कुलिंग-चन्चु गोवत्सक
finch-lark *Aves* कुब्ज-कुकराट *m.* (कुब्ज ancient word for this lark)
find *vb.* 1 ढूंढना
2 पाना, प्राप्त करना
3 प्रतीत होना
4 मिलना
5 *Law* उपपादित करना
find *n. Arch.* लब्धि *f.*
find a place स्थान पाना
finder 1 प्रापक, प्राप्ता (-तृ) *m.*, पाने वाला
2 *Astron.* उपलम्भिका *f.*
3 सूचक *m.*
finder of lost goods खोई वस्तुएं पाने वाला, लुप्त-वस्तु-प्राप्ता
finding (of a court) *Law* उपपत्ति *f.*
finding lost goods खोई हुई वस्तुएं पाना
fine *adj.* 1 सूक्ष्म, चारु, उत्तम, अच्छा, सुन्दर
2 (cloth) सूक्ष्म
fine *n.* 1 (finely crushed material) सूक्ष्मक *n.*
2 अर्थदण्ड (Const.), दण्ड *m.*
mulct वित्तदण्ड
penalty शास्ति (Const.)
punishment दण्ड

fine *vb.* अर्थदण्ड देना, अर्थदण्ड करना
fine adjustment सूच्म व्यवस्थापन
fine art ललित कला
fine art printing ललित-मुद्रण
fine blue *Col. Ind.* चारु नील
fine chemicals सूक्ष्म रासायन
fine clay *Agric. Geol.* सूक्ष्मा मृद्
fine coarse powder अस्थूल क्षोद
fine condition सु-अवस्था, अच्छी अवस्था
fine crepitus *Med.* सूक्ष्म कड़कड़ाहट
fine dotted line (LRM. I. 19) सूक्ष्म बिन्दुकित रेखा
fine earth (garden soil) सूक्ष्म मृदा (उद्यान-मृदा)
fine focusing *Photog.* सूच्म नाभीयन
fine-grained *adj.* 1 सूक्ष्म-कण, सूक्ष्मकणात्मक
2 *Forestry* सूक्ष्म-वयन (*see* grain)
fine gravel *Agric.* सूक्ष्म कर्कर
fine, in default imprisonment अर्थदण्ड, तददत्ते कारागार
fine jet *Phys.* सूच्म क्षिप
fineleaf (*Viola odorata*) नीलपुष्प *m.* (Basu)
fine-leaved fumitory (*Fumaria parviflora*) पित्तपर्पट *m.* (Guj. Mar. पितपापडा)
finely सूच्मतः, सूच्म-
finely divided सूच्म-भाजित
finely powdered substance सूच्म-क्षुण्ण पदार्थ
fine magenta crystals *Col. Ind.* चारु धूम्रली स्फट
fine muslin विरलिका *f.* (Gilgit MSS.)
fine muslin towel विरलिका-प्रोञ्छ
fineness 1 सूक्ष्मता *f.*

fine perforated zinc sifter सूक्ष्मछिद्र कुप्यातु-चालनी
fine porcelain filter सूक्ष्म मृत्सा-पाव
fine powder सूक्ष्म क्षोद
finer classes (of soil) *Agric.* सूक्ष्मतर वर्ग
fine rice उत्तम चावल
fine rice quality 1,2,3 उत्तम चावल श्रेणी १,२,३
fine-ringed = fine-zoned *Forestry* सूक्ष्म-वलयित
fines (finely crushed material) सूक्ष्मक *n.* (*see* fine *n.*)
fine sand सूक्ष्म वालु *m.*, वालुका *f.* (cf. वालु coarse sand), सूक्ष्म सिकता, पतला रेत
fines and confiscation अर्थदण्ड और समपहरण
fine scales सूक्ष्म शल्क
fine silica *Agric.* सूक्ष्म सैकजा
fine silt *Agric.* सूक्ष्म साद
fine silver melting सूक्ष्म रजत-द्रावण
fine solder सु-संधा
finest सूक्ष्मतम, अत्युत्तम
fine statement अर्थदण्ड-विवरण
finest clay soil *Agric.* सूक्ष्मतम चिक्कण मृदा
finest rum wine अत्युत्तम फाणिरा
fine vibratile filament सूच्म आवेपी अंशु
fine violet चारु नीललोहित
fine wire gauze *Forestry* सूक्ष्म तन्तु-जाली
fine-zoned = fine-ringed *Forestry*
finfoot (a bird) जालांगुलिक *m.* (occurs in ललितविस्तर)
finger अंगुलि, हस्तांगुलि *f.* (toe पादांगुलि)

sieve no. चालनी-संख्या	fineness सूक्ष्मता	average diameter of particles लव-माध्य-व्यास
१००	extremely fine powder अत्यन्त सूच्म क्षोद ..	०.१४ सि.मा.
८०	very fine powder अतिसूक्ष्म क्षोद ..	०.१७ सि.मा.
६०	fine powder सूक्ष्म क्षोद	०.२३ सि.मा.
५०	moderately fine powder आसूक्ष्म क्षोद ..	०.२८ सि.मा.
४०	fine coarse powder अस्थूल क्षोद ..	०.३८ सि.मा.
३०	moderately coarse powder आस्थूल क्षोद ..	०.५४ सि.मा.
२०	coarse powder स्थूल क्षोद	०.८५ सि.मा.
१२	very coarse powder अतिस्थूल क्षोद ..	१.४७ सि.मा.
६	granular powder कणी क्षोद	३.०० सि.मा.

2 (of coins, proportion of pure metal to 'alloy'—Winton) शुद्धता *f.*
fine outline सूक्ष्म बहीरेखा

finger-and-toe disease = clubroot गदा-मूल-रोग
finger board अंगुलि-फलक

finger-flower = fairyfinger
finger holes (in musical instruments) अंगुलिछिद्र
finger impression अंगुलि-पद *n.* (cf. अंगुट्ठपद in Pāli), उंगली-छाप
fingerling (a small fish) आंगुलिक *m.*
finger post (sign post at turning of road) निर्देश-स्तम्भ
finger print अंगुलि-चिह्न, उंगली की छाप
finger print bureau अंगुलि-चिह्न-विभाग
finger print expert अंगुलि-चिह्न-विशेषज्ञ
finger ring अंगुलीयक *n.*, अंगूठी
signet ring मुद्रिका, मुंदरी
finger-shaped अंगुल्याकार
finger tip अंगुलि-अग्र
finis *n.* (an end) समाप्ति *f.*, अन्त *m.*, इति
finish *vb.* 1 समाप्त करना, समापन, पूर्ण करना, पूरा करना
2 (to complete and give a final form) परिरूपण
3 निर्माण करना, बनाना
finished *adj.* 1 समाप्त, समापित, पूर्ण, सिद्ध
2 परिरूपित
3 निर्मित, कृत
finished glue सिद्ध श्लेष
finished goods परिरूपित वस्तुएं, निर्मित वस्तुएं
finished product परिरूपित पदार्थ, निर्मित पदार्थ
finished steel परिरूपित वज्रायस
finisher परिरूपक *m.*
finisher of cotton yarn सूती सूत को अन्तिम रूप देने वाला, कर्पास-सूत्र-परिरूपक
finishing charge परिरूपण-प्रभार
finishing temperature *Metal.* (the temperature at which hot mechanical working of metal is completed —Rolfe p. 87) समाप्ति-ताप
finite *adj.* 1 ससीम, सान्त, परिमित
2 *Math.* परिमित, सान्त
infinite अनन्त
finite differences *Statistics* परिमित अन्तर
finite series परिमित श्रेढी
finite value *Math.* परिमित अर्हा
finkel (*Foeniculum capillaceum*) मेथी *f.*
Finkler-Prior bacillus *see* Vibrio proteus
Fink truss *Rly.* युग्म-उद्ग्रन्थ (short for युग्मराज-उद्ग्रन्थ)
Fink without camber truss *Rly.* अनाकुब्ज युग्म-उद्ग्रन्थ
Finlayson's stripe-throated bulbul

Aves राजि-कण्ठ गोवत्सक
finlet *Zool.* पक्षक *m.*
finned *adj.* (animals) मीनपक्षवान् (-वत्)
Finn's baya *Aves* सुवर्ण-कण्ठ वाय (throat कण्ठ golden yellow सुवर्ण)
Fin. R. (Financial Rules) वि.नि. (वित्त-नियम)
fin-ray *Zool.* पक्ष-रश्मि
Fin. Rs. = Fin. R.
Fin. Rul. = Fin. R.
fins *Civil Engin.* 1 पक्ष *m.*
2 (ribs) पर्शु *m.*
Finsch's starling *Aves* हरितपृष्ठ सारिक (upper plumage पृष्ठ green हरित)
fin-whale पत्र-तिमि
finzach = ninetyknot (*Polygonum aviculare*) पुरुसन्धि *m.*
fiord, fjord प्रोद्दरी *f.*
fiorin = redtop (a grass) रक्तशिख *m.*
fiorite *Mineral.* (an opal occurring near hot springs) उत्सोपल *m.* (उत्स spring + उपल opal)
F.I.R. (first information report) प्र.सू.प्र. (प्रथम-सूचना-प्रतिवेदन)
fir 1 (a tree) तालीशपत्र *m.*
2 (a colour) = fir green (a colour, yellow-green पीतहरि in hue, of low अव saturation and low नि brilliance) न्यवपीतहरि
fire *n.* अग्नि *m.*, आग
forest fire वनाग्नि, दावाग्नि
surface fire तलाग्नि
ground fire धराग्नि
stem fire स्कन्धाग्नि
crown fire छत्राग्नि
back fire प्रति-अग्नि
counter fire विपरीताग्नि, उलटी आग
fire *vb. Mil.* गोलन, गोली चलाना
fire alarm अग्नि-संकेत, अग्नि-घण्टिका, आग की घण्टी
firealtar चिति *f.*
fire and general insurance society अग्नि तथा सामान्य आगोप समिति
Fire and Security Supervisor अग्नि तथा सुरक्षा पर्यवेक्षक
fire ant अग्नि-पिपीलिका
fire appliances अग्नि-साधित्र
Fire Appliances Superintendent अग्नि-साधित्र-अधीक्षक
firearm (any weapon from which a shot is discharged) गोलिकास्त्र, अग्न्यस्त्र *n.*

fire-back = fire-back pheasant *Aves* अरुणपृष्ठ जीवक *m.* (lower back पृष्ठ a fiery golden red अरुण)
fire ball (a ball full of combustibles) अग्नि-पिण्ड
fire bars *Rly. Eng.* अग्नि-शलाका
fire-beetle = firefly
fire-belt *Forestry* अग्निरक्षा-पट्टी, अग्नि-पट्टी
fire blight *Plant Pathol.* 1 (a disease of apples, etc. producing a scorched appearance) दग्धांगमारी *f.*
2 (organism causing fire blight) दग्धांगमार *m.*
fire-box *Rly.* अग्नि-धान *n.*
firebox stays *Rly.* अग्निधान-कील, अग्नि-धान-स्थाप *m.*
fire-brand 1 ज्वलत्काष्ठ *n.*
2 अग्निचण्ड
fire-breasted flower-pecker *Aves* अग्नि-वक्षस पुष्पप्रिय
firebrick अग्नीष्टका *f.*
fire brigade (an organized body of firemen) अग्निशामक दल *m.*, अग्नि-वाहिनी *f.* (Ben.)
fire by order *Gunnery* (fire on receipt of the order 'fire') आदेश-गोलन
fire-capped tit-warbler *Aves* अग्नि-शिख कूजिनी
fire-cement अग्नि-वज्रचूर्ण
fire clay *Petrog.* अग्नि-मृत्तिका
fireclay tub अग्निमृत्तिका-द्रोण
fireclay works अग्निमृत्तिका-कर्मान्त
fire conservancy *or* protection (the preservation and protection of a forest area from damage by fire—I.F.R.) अग्नि-संरक्षण
fire-control radar शतघ्नीनियन्त्रक तेजो-न्वेष
fire crown अग्निधान-मूर्धा
fire damage अग्नि-उपघात
firedamp *Mining* (a combustible gas formed in mines) दाह्य-निवाति *m.*
fire door अग्नि-द्वार
fire door release अग्नि-द्वार-उन्मोक
fire-engine अग्नि-शमित्र *n.*
fire escape (a stairway attached to the outside of a building) अग्नि-सोपान *n.*
fire-extinguisher अग्नि-शमक, आग बुझाने वाला
fire fighter अग्नि-शमक *m.*

fire fighting equipments अग्निशमन-संभार
fireflout = red poppy (*Papaver rhoeas*) रक्त अहिफेन *m.*
firefly = fire beetle खद्योत *m.*, जुगनू
fire-grate *Rly.* अग्नि-झर्झरी, झर्झरी *f.*
firehardy *adj.* अग्नि-सह, अग्निरोधी
fire-hazard अग्नि-भय, आग का डर
fire-hole *Rly.* अग्नि-छिद्र
firehole door *Rly. Eng.* अग्निछिद्र-द्वार
fire hydrant अग्नि-जलोत्सर्गी
Fire Inspector अग्नि-निरीक्षक
fire insurance अग्नि-आगोप
fire insurance office = fire office
fire-irons अग्नि-दण्ड
fire-lighter *Rly.* अग्नि-ज्वालक *m.*
fire line *Forestry* (a completely cleared track intended to prevent fire crossing into a fire protected area—I.F.R.) अग्निरक्षा-पट्टी, रक्षा-पट्टी *f.*
fireman आग्निक *m.*
1 (a gunner) शातघ्निक *m.*
2 *Rly.* (a man who tends or feeds fires; a stoker) आंगारिक, आग्निक *m.*, आग वाला
3 (a member of a fire company) अग्नि-शामक *m.*
fire map *Forestry* अग्नि-मानचित्र
fire office = fire insurance office अग्नि-गोपालय *m.*
fire o'gold = marsh marigold (*Caltha palustris*) कच्छ-गेन्दुक *m.*
fire-opal *Mineral.* (with firelike reflections) अग्न्युपल *m.*
fire ordeal अग्नि-परीक्षा
fire patrol = fire watcher *Forestry* (a person employed to aid in fire conservancy—I.F.R.) अग्नि-प्रहरी, अग्निरक्षी (-इन्) *m.*
fire-place अग्निष्ठिका *f.*, अंगीठी, चूल्हा
fire plant (*Plumbago rosea*) रक्त चित्रक *m.* (B.,N.)
fire policy *Insurance* अग्नि-गोपलेख
fire-polish *vb. Glass Mfg.* अग्नि-प्रमार्जन
fire-polishing अग्नि-प्रमार्जन
fireproof *adj.* अग्निसह, अग्निरोधी
fireproof box अग्निरोधी पेटी
fire-protected अग्नि-रक्षित
fire protection अग्नि-रक्षा, अग्नि-रक्षण
fire protection operation अग्नि-रक्षा-संकार्य
firer 1 अग्निपाल *m.*

2 (a fireman) आग्निक, आंगारिक *m.*, आग वाला
3 (a firearm) अग्न्यस्त्र *n.*
fire raising *Law* आग लगाना, अग्नि-दहन
fire record *Forestry* अग्नि-अभिलेख
fire resistance अग्नि-रोध
fire rocks = igneous rocks आग्नेय शैल
fire salute (a gun fire as salute) शतघ्नी-अभिवादन
fire service अग्निशम-सेवा, अग्नि-सेवा
fire ship (a ship sent adrift to ignite enemy ships) अग्नि-पोत
fire subclimax *Plant Ecol.* अग्नि उपकाष्ठा
fire syringe अग्नि-उद्गारिका
fire-tailed myzornis *Aves* नेपाल-लोह-पुच्छ (red लोह like a fire)
fire-tailed yellow-backed sunbird *Aves* अग्नि-पुच्छ पीत-कटि शीञ्जिरिका
fire-tender *adj. Forestry* अग्नि-हन्य, अग्नि-असह
fire-toad *Zool.* अग्नि-भेक
fire trace = fire line *Forestry*
fire-tracing *Forestry* अग्निरक्षण *n.*
fire-tube *Rly. Eng.* ज्वाला-नाल
fire-tube boiler *Rly.* ज्वाला-नाल-बाष्पित्र
fire watcher = fire patrol
fire watching अग्नि-रक्षा
firewood इन्धन *n.*, ईंधन
fireworks अग्नि-क्रीडनक *m.*
fire worship अग्नि-पूजा
fir green = fir (colour) न्यग्रपीतहरि
firing 1 गोलीचालन *n.*, गोली चलाना
2 ज्वालन *n.*, जलाना
firing tube *Chem.* ज्वालन-नाल
firm *adj.* 1 दृढ, पक्का, निश्चित, स्थिर
2 (as, jelly) परिगाढ
firm *vb.* दृंहण, दृढ करना, पक्का करना
firm *n. Com.* सार्थ *m.*
partnership firm भागिता-सार्थ
firmament blue (a colour, bluish green-blue हर्यतिनील in hue, of low अव saturation) अवहर्यतिनील
firm capacity सार्थ-धारिता
firm commitment पक्का वचन
firm line (thus—) स्थिर-रेखा
firmly दृढतापूर्वक, दृढता से, दृढ-
firmly fixed दृढबद्ध
firm market *Econ.* दृढ विपणि, स्थिर विपणि
firm name सार्थ-नाम
firm offer *Com.* निश्चित प्रस्ताव
firm of solicitors वादेक्षक-सार्थ
firm of standing सुस्थित सार्थ
firm representative सार्थ-प्रतिनिधि
firms deposits सार्थ-निक्षेप
firms in impersonal name अवैयक्तिक नाम पर सार्थ
firms in personal name वैयक्तिक नाम पर सार्थ
firm with impersonal name अवैयक्तिक नाम का सार्थ
firn *Phys. Geog.* (Germ., snow 'of last year परुत्') = névé परुत्न *n.* (from पाणिनि ४.३.२३ वार्तिक— 'चिर-परुत्-परारिभ्यस् त्नो वक्तव्यः')
first *adj.* प्रथम, पहला, आद्य, आदि
first aid प्रथमोपचार *m.*, सद्यःसाहाय्य *n.*
first aid box प्रथमोपचार-पेटी
first aid equipment प्रथमोपचार-संभार
first aid post प्रथमोपचार-स्थान
first and select grade clerks प्रथम और प्रवर प्रक्रम लिपिक
first appeal *Law* प्रथम पुनरावेदन
First Assistant Medical Officer प्रथम सहायक भैषजिक अधिकारी
first assistant turner प्रथम सहायक वर्तक
first available air mail प्रथम प्राप्य वायु-डाक
first base (in base ball) प्रथम गृह
first-born *adj.* प्रथमज (from ऋग्वेद), प्रथम-जात, प्रथम
first-born son प्रथम पुत्र
first call *Com.* प्रथम याचना (याचना = प्रभाग-याचना)
first call account *Com.* प्रथम-याचना-लेखा
first call money *Com.* प्रथम-याचना-राशि
first call register *Com.* प्रथम-याचना-पञ्जी
in the first case प्रथमतः
first cause *Logic* (as the divine mind) आदि-कारण
first charge प्रथम प्रभार
first class 1 प्रथम वर्ग, प्रथम श्रेणी
2 *Rly.* प्रथम वर्ग
first class interpreter प्रथम-वर्ग दुभाषिया
First Class Magistrate प्रथम-वर्ग दण्डाधिकारी
first class paper *Com.* प्रथम-वर्ग पत्र
first class road प्रथम श्रेणी की सड़क
first class security प्रथम-वर्ग प्रतिभूति
first class standard *Forestry* प्रथम श्रेणी का वृतवृक्ष
first-come-first-served basis पहले आया पहले पाया आधार, "प्रथमागतः प्रथमं लभेत" आधार
first commission प्रथम आयोग
first construction प्रथम निर्माण
first contact (in eclipse) *Astron.* स्पर्श, प्रथम संस्पर्श
first conviction प्रथम दोषसिद्धि
first decile *Statistics* प्रथम दशमक
first degree, equation of the *Math.* एकघात समीकार
first derived function *Math.* प्रथम व्युत्पन्न श्रित
first discovery प्रथम आविष्कार
first division (on a scale) प्रथम विभाग
first entry 1 प्रथम प्रवेश
2 प्रथम प्रविष्टि
first essentials of co-operation सहकारिता के लिए सर्वप्रथम आवश्यकताएं
first excise clerk प्रथम उच्छुल्क-लिपिक
first filial generation (F_1) *Zool.* प्रथम सन्तति (स$_1$)
first floor प्रथम भूमि, प्रथम तल
first focal length *Phys.* प्रथम नाभ्यायाम
first fruits प्रथम फल, प्रथम उपज
first gear (of an automobile) प्रथम उपयान्त्र
first generation प्रथम संतति
first grade प्रथम प्रक्रम
first grade clerk प्रथम प्रक्रम लिपिक
first grade warder प्रथम प्रक्रम काराप्रहरी
first growth *Forestry* = virgin forest
first half period zone *Phys.* प्रथमार्ध आवर्तन-प्रदेश
firsthand *adj.* प्रत्यक्ष, प्रथमस्रोत, मूलस्रोत-प्राप्त, मूलप्राप्त, स्वयंदृष्ट
first-hand information मूलप्राप्त सूचना
first hearing *Law* प्रथम श्रवण, पहली सुनवाई
first hearing of suit वाद की पहली सुनवाई
first importance प्रथम महत्त्व, सर्वप्रथम महत्त्व
first impression प्रथम संस्कार, प्रथम प्रभाव
first informant प्रथम ज्ञापक
first information report प्रथम सूचना प्रतिवेदन
first instance प्रथमतः
first law of motion = Newton's first law of motion *Phys.* प्रथम गति-नियम
first line of defence प्रथम प्रतिरक्षा-पंक्ति
firstly प्रथमतः, पहले
first maxilla 1 प्रथम उत्तरहनु
2 *Zool.* प्रथम उपजम्भ
first mean line = acute bisectrix
first meeting प्रथम अधिवेशन (Const.)
first meiotic division *Anat.* अर्धसूत्रणा *f.*
first-mentioned प्रथमोल्लिखित
first moment of dispersion *Statistics*

प्रथम अपकिरण-घात
first mortgage प्रथम बन्धक
first negative pedal *Math.* प्रथम ऋण पदिक
first octile *Statistics* प्रथम अष्टमक
first of exchange विपत्र-प्रथमक *n.*
second of exchange विपत्र-द्वितीयक
third of exchange विपत्र-तृतीयक
first offence प्रथम अपराध
first opinion प्रथम अभिमत
first order, equation of the *Math.* एक-घात समीकार
first order spectrum *Phys.* प्रथम श्रेणी रंगावलि
first paragraph (in a letter) प्रथम कण्डिका
first point *Astron.* प्रथम बिन्दु
first polar body *Zool.* प्रथम लोपिका *f.*
first positive pedal *Math.* प्रथम धन पदिक
first principle *Math.* आदि सिद्धान्त, आदि प्रनियम
first priority प्रथम पूर्वता
first quality प्रथम श्रेणी
first quarter 1 प्रथम चतुर्थांश
2 *Astron.* प्रथम चरण
first quartile = lower quartile *Statistics* प्रथम चतुर्थक = अधर चतुर्थक
first-rate *adj.* प्रथम श्रेणी का, वरेण्य
first reading *Parl. Practice* प्रथम वाचन, प्रथम पठन (Const.)
first reminder प्रथम स्मारक
first rotation प्रथम आवर्तन
first schedule प्रथम अनुसूची
first, second, composite *Rly.* (bogies) प्रथम-द्वितीय-मिश्रित
at first sight देखते ही, सकृद्दर्शने (used in Marathi)
first sowing प्रथम वपन, पहली बोवाई
first stage प्रथम प्रक्रम, पहला प्रक्रम
first step पहला पग
first storey द्वितीय तल (*see* storey)
first swarms *Apiary* प्रथमोत्पतन, पहली उड़ान
first system (of pulleys) *Phys.* प्रथम संहति
first thinning *Forestry* प्रथम विरलन
first thinning in natural regeneration *Forestry* प्राकृतिक पुनरुत्पादन का प्रथम विरलन
first thinning in plantations *Forestry* रोपवनों का प्रथम विरलन
first thinning in young crops *Forestry* तरुण सस्यों का प्रथम विरलन

first vent hole प्रथम निर्गम-छिद्र
first via *Com.* प्रथम प्रतिलिपि
first weeding प्रथम निर्दाण, पहली निराई
first weighment प्रथम तोलन
first wife प्रथम पत्नी, पहली पत्नी
fisc (royal treasury) राजकोष *m.*
fiscal *adj.* राजकोषीय
fiscal adhesive stamps राजकोषीय अभिलागी मुद्रांक
fiscal agency राजकोषीय अभिकरण
fiscal commission उद्योगरक्षा आयोग
fiscal drugs राजकोषीय भेषज
fiscal policy उद्योगरक्षा-नीति, राजकोषीय नीति
fiscal regulations राजकोषीय विनियम
fiscal stamps राजकोषीय मुद्रांक
fiscal year राजकोषीय वर्ष
Fischer's salt = cobalt yellow
fisetholz = young fustic *Col. Ind.* तरुण पाण्डुद्रु
fisetin *Chem.* पाण्डुद्रुवि *f.* (from young fustic पाण्डुद्रु. *Dist.* fustin पाण्डुद्रुक्रि)
fish *n.* मत्स्य, मीन *m.*, मछली
Fish = Pisces *Astron.* मीन *m.*
fish *vb. Rly.* (to strengthen or unite end to end by bolting on a plate, etc.) कीलन
fish and animal oil मत्स्य तथा पशु तैल
fish and game मत्स्य और मृगया, मछली और शिकार
fish assembler मत्स्य-संग्रहीता (-तृ) *m.*
fish beam = fish-bellied beam
fish-bellied beam अधोगोल धरणी
fish berry = crowkiller काकमारी *f.*
fish bladder मत्स्य-बस्ति
fishbolt *Rly.* पट्टनह *m.*
fishbone मीनास्थि
fishbreeding मत्स्य-पालन, मछली पालना
fish carrier मत्स्य-वाहक *m.*
fish culture मत्स्य-संवर्धन
fish curing मत्स्याभिसाधन
fish curing yard मत्स्याभिसाधन-प्रांगण
fisheries 1 मत्स्य-ग्रहण, मत्स्य-पालन *n.*
2 मीनक्षेत्र *n.* (Const.)
fisheries development मत्स्यपालन-विकास
Fisheries Development Officer मत्स्य-पालन-विकास-अधिकारी
fisherman धीवर, मत्स्यजीवी (-इन्) *m.* (from पञ्चतन्त्र), मछुआ
fisherman's net धीवर-जाल
fishermen's society धीवर-समिति
fishery 1 मीनक्षेत्र *n.* (Const.)
2 (act or occupation of taking fish) मत्स्यग्रहण *n.*, (season of taking fish) मत्स्यग्रहणकाल *m.*
3 (a place for catching fish) मत्स्य-ग्रहण-स्थान *n.*
4 (a fishing establishment) मत्स्यजीवि-वसति *f.*, मछियारों की बस्ती, (group of fishermen) मत्स्यजीवि-वर्ग *m.*
5 *Law* (right to take fish at a certain place) मत्स्याधिकार *m.* (short for मत्स्यग्रहणाधिकार), मछली पकड़ने का अधिकार
fishery and agriculture मत्स्यग्रहण और कृषि, मछली पकड़ना और खेती
Fishery Inspector मीनक्षेत्र-निरीक्षक
Fishery Officer मत्स्याधिकारी
fishery research मत्स्यपालन-अन्वेषण
fishery statistics मत्स्यपालन-समंक
fisheye view मीनाक्षि-दृशा
fish fillets (slice of flat fish without bone) मत्स्य मांसपालि *f.* (cf. फालि in Bengali)
fish fin मीनपक्ष
fish fry (fried fish) भर्जित मत्स्य, भुंजी मछली
fish guano = fish manure मत्स्य-खाद, मछली का खाद
fish hook मत्स्य-वेधनी (ancient word)
fishing 1 मत्स्य-ग्रहण *n.*, मछली पकड़ना
2 (a place for fishing) मत्स्यग्रहण-स्थान *n.*
fishing angle *Rly.* कीलन-कोण
fishing boat मत्स्यग्रहण-नौका, मछली पकड़ने की नौका
fishing cat मत्स्य-विडाल
fishing eagle *Aves* मत्स्य-सुपर्ण (सुपर्ण ancient word)
fishing frog = angler fish
fishing gear मत्स्यग्रहण-संभार, मछली पकड़ने का संभार
fishing ground मत्स्यग्रहण-स्थान, मछली पकड़ने का स्थान
fishing implement मत्स्य-उपकरण
fishing line मत्स्य-रज्जु *f.*, मछली-डोरी
fishing net मत्स्य-जाल, मछलीमार जाल
fishing plane *Rly.* कीलन-तल
fishing regulations मत्स्यग्रहण-विनियम
fishing rights मत्स्यग्रहणाधिकार
fishing rod मत्स्य-वंशी *f.*, बंसी
fishing rod staff = Scotch staff *Surv.* (formed of three lengths) माप-त्रिक *n.*
fishing tackle (equipment for fishing) मत्स्यग्रहण-संभार, मछली पकड़ने का संभार
fishing tools मत्स्यग्रहणोपकरण

fishing vessel मत्स्यग्रहण-पोत
fish killer 1 मीनमार *m.*
2=crowkiller (*Anamirta cocculus*) काकमारी *f.* (Hin. Ben. Guj. Tel.)
fish liver oil मीन-यकृत्-तैल
fish louse *Zool.* मत्स्य-यूका
fish manure मत्स्य-खाद, मछली का खाद
fish maws (airbladder of a fish) मत्स्य-वाताशय, मछली का वाताशय
fish meal मत्स्य-चूर्ण *n.*
fish-monger (Fr. *marchand de poissons*, Germ. *Fischhändler*) मत्स्य-विक्रेता (-तृ) *m.*
fish moth मीन-शलभ
fish oil मत्स्य-तैल, मछली का तेल
fish owl *Aves* मत्स्योलूक
fish pickling मत्स्य-अम्लमार्जन, मछली का अम्लमार्जन
fish plate *Rly.* पट्ट, मीनपट्ट, स्थिरकपट्ट (fastening plate)
fish-pond मत्स्य-तडाग, मछलियों का तालाब
fish processing मत्स्य-विधायन, मछली का विधायन
fish product मीनोत्पन्न पदार्थ
fish scales मत्स्य-शल्क
fish seeds मत्स्य-बीज
fish smoking मत्स्य-धूमन
fish spawn मत्स्याण्डौघ, मछली के अण्डे
fish spear मत्स्य-कुन्त, मछलीमार भाला
fish spoilage मत्स्य-दूषित, दूषित-मत्स्य
fishtail *Rly.* मीनपुच्छ *m.*
fishtail burner (forming a fanshaped flame) मीनपुच्छ दाहक, व्यजनार्चि *m.*
fishtail palm (*Caryota urens*) मद्यद्रुम *m.* (B.,M.)
fish trap मत्स्य-पञ्जर
fish van मत्स्य-यान
fish waste मत्स्य-क्षेप्य
fissile (capable of being split, cleft or divided in the direction of the grain) अनुपाट्य, फटाऊ
fissility अनुपाट्यता *f.*
fission *Biol.* विखण्डन *n.*
fission alga *Bot.* खण्डाप्यक
fission fungus (Germ. *Spaltpilze*) खण्ड-कवक
fissiped *Zool.* अलग्नांगुल *m.*
Fissipeda=Fissipedia
fissipedal, fissipedate *adj.* अलग्नांगुल
Fissipedia (toes separate—PH.II.573) अलग्नांगुलानुगण *m.* (अनुगण suborder)
fissuratus *Bot. Tax.* (cleft) विदीर्ण
fissure *n.* 1 विदर *m.*, दरार
2 (in orbit) *Ophthalmol.* विदर *m.*
fissured fracture *Med.* विदीर्ण अस्थिभंग
fissure flow *Geog.* विदर-प्रवाह
fissure in ano *Med.* गुदद्वार-विदर
Fissurella *Zool.* (have an opening at the apex; called keyhole limpets) छिद्रशंख-प्रजाति
Fissurellidae छिद्रशंख-वंश *m.*
fissure of Rolando=central sulcus *Zool.* मध्य-सीता *f.*
fissure of Sylvius=Sylvian fissure *Zool.* (the deepest fissure of the brain) महाविदर *m.*
fist मुष्टि *m.*, मुक्का, घूंसा
fistula 1 *Bot.* नाल *m.* (pipe or tube)
2 *Med.* (long pipelike ulcer with narrow mouth—Aiyar) नालव्रण *m.*
fistula in ano *Med.* भगन्दर *m.*
fistular *adj. Bot.* सुषिर
fistular pith *Bot.* सुषिर मध्यक
Fistulina *Bot.* (Lat. *fistula* 'tube, pipe'. A genus of fungi allied to *Boletus*, but having each of the tubes distinct) नालक-प्रजाति
F. hepatica (beefsteak fungus) मांसी नालक (*for explanation see* beef-steak fungus)
fistulose नालवत्
fit *adj.* 1 समुपयुक्त, योग्य, उचित
2 स्वस्थ
fit *vb.* अन्वायोजन
fit *Mach.* (coincidence of parts in contact) अन्वायुक्ति *f.*
fit and proper person समुपयुक्त और समुचित व्यक्ति, योग्य और उचित व्यक्ति
fit certificate स्वस्थता-प्रमाणपत्र
fit for -योग्य
fit for consumption उपभोग-योग्य
fit for duty कर्तव्य के योग्य
fit for human consumption मनुष्य-उपभोग के योग्य, मनुष्योपभोज्य
fit for trial अन्वीक्षा-योग्य
fit memo *Rly.* (wagon is fit to run) क्षम-पत्र
fitness 1 समुपयुक्तता *f.*
2 स्वस्थता *f.*
health स्वास्थ्य
physical fitness शारीरिक स्वस्थता, शारीरिक समुपयुक्तता
mental fitness मानसिक स्वस्थता
fitness for trial अन्वीक्षा के लिए समुपयुक्तता
fitness to pass an efficiency bar दक्षता-वरोध पार करने की समुपयुक्तता
fit person समुपयुक्त व्यक्ति
fitted *adj.* 1 समुपयुक्त
2 अन्वायोजित, अन्वायुक्त
fitter अन्वायोजक *m.*
fitter instructor अन्वायोजक शिक्षक
fittest *adj. Zool.* बलिष्ठ
Fittig's reaction *Chem.* (formation of an aromatic hydrocarbon सौरभिक उदांगार) सार्वंगार-प्रतिक्रिया
fitting 1 अन्वायुक्ति *f.*
2 *Statistics* अन्वायोजन *n.*
3 (of a dress) अन्वायुक्ति *f.*
fitting charges अन्वायुक्ति-प्रभार
fitting out अन्वायोजन *n.*
fittings अन्वायुक्तियां
furniture and fittings उपस्कर और अन्वायुक्तियां
fitting selection योग्य प्रवरण
fitting shop अन्वायोजन-शाला
fittings in cab *Rly.* चालकवेश्म में अन्वायुक्तियां
fittings of carriages *Rly.* गाड़ियों की अन्वायुक्तियां
five-bedded indoor hospital पञ्चशय्या-अन्तर्वासि-चिकित्सालय
five-bulb hydrometer पञ्च-कन्द तरल-मान
five-chambered organ *Zool.* पञ्चवेश्म अंग
five-finger = cinquefoil
five-finger blossom=cinquefoil
five-finger grass = cinquefoil पञ्चपर्णी *f.*
five fingers=cinquefoil पञ्चपर्णी *f.*
five formal steps method = Herbartian method *Educ.* पञ्चक्रम-रीति
Five steps—
1 introduction प्रस्तावना
2 presentation उपस्थापना
3 generalization सामान्यकरण
4 application प्रयोग
5 recapitulation संक्षेपावृत्ति
five-leaf = cinquefoil (*Potentilla reptans*) पञ्चपर्णी *f.*
five-leaved grass=fiveleaf
five-leaved pine = Indian blue pine (*Pinus excelsa*) नील सरल *m.*
five-ranked *adj. Bot.* पञ्च-पंक्तिक
five valve set *Radio* पञ्चदीप नभोवाणी *f.*
five-year boundary inspection and repair scheme *Forestry* पञ्चवर्षीय

सीमा-निरीक्षण और जीर्णोद्धार योजना
five-year interest-free prize-bonds पञ्चवर्षीय वृद्धि-रहित पुरस्कार-बन्ध
Five-Year Plan पञ्चवर्षीय योजना
fix *vb.* 1 स्थिरीकरण, स्थिर करना, निश्चय करना, नियत करना
2 *Surv.* (as, the position of a building) निश्चित करना
3 गाड़ना
4 *Micros., Anat.* (to kill, harden and preserve) हत्वा-रक्षण
fixable *adj.* 1 *Biol.* हत्वारक्ष्य (preservable रक्ष्य after killing हत्वा)
2 (tissue) स्थिरणशक्य
fixate (the eye) लक्षबन्धन *n.*
fixated *adj.* लक्षबद्ध
fixation 1 स्थिरीकरण, स्थिरण *n.*, स्थिर करना
2 निश्चयन *n.*, निश्चय करना, नियत करना, निर्धारण करना
3 लक्षबन्धन *n.*
4 *Bot.* स्थिरीकरण *n.*
5 *Micros., Anat.* (killing and preserving) हत्वा-रक्षण *n.*
fixation axis लक्षाक्ष
fixation of atmospheric nitrogen वात-भूयाति-स्थिरीकरण
fixation of compensation प्रतिकर-निश्चयन
fixation of drifting sands अपवाही बालु का स्थिरीकरण
fixation of nitrogen भूयाति-स्थिरण
fixation of pay वेतन-निश्चयन
fixation of price मूल्य नियत करना, मूल्य-निर्धारण
fixation of quota अभ्यंश-निश्चयन
fixation of rent भाटक निश्चित करना
fixation of shifting sands स्थानपरिवर्ती बालु का स्थिरीकरण
fixation of standard rent प्रमाप-भाटक का निश्चय करना
-fixed *Bot.* -लग्न
apicifixed अग्र-लग्न
basifixed आधार-लग्न
dorsifixed पृष्ठ-लग्न
fixed *adj.* 1 नियत (Const.), निश्चित
2 स्थिर, स्थिरीकृत, बद्ध, स्थायी (-इन्)
3 युक्त, योजित
4 *Chem.* (non-volatile) अनुत्पत
5 *Biol.* हत्वा-रक्षित
6 *Com.* सावधि
fixed air *Old Chem.* (it exists in a fixed state in the carbonates) स्थायी वायु
fixed (non-volatile) alkali अनुत्पत क्षारक
fixed assets स्थिर परिसंपत्
fixed base स्थिर आधार
fixed breaker point *Automobile* स्थिर-त्रोटन-बिन्दु
fixed capital स्थिर पुञ्जी
fixed capital expenditure स्थिर पुञ्जी-व्यय
fixed charges स्थिर प्रभार, निश्चित प्रभार
fixed cheek *Zool.* अचल कपोल
fixed collections स्थिर संग्रहण, नियत संग्रहण
fixed contingencies नियत संभाव्यताएं
fixed debt = funded debt निधिबद्ध ऋण, अनिश्चितकाल ऋण
fixed demand स्थिर अभियाचन
fixed deposit सावधि निक्षेप
fixed deposit account सावधि-निक्षेप-लेखा
fixed deposit receipt सावधि-निक्षेप-प्राप्ति
fixed emoluments नियत उपलब्धियां
fixed end *Math.* स्थिर अन्त, बद्ध अन्त (बद्ध when it is hinged)
fixed engine स्थिर यन्त्र
fixed establishment स्थिर स्थापना, स्थिर कर्मचारी
fixed exchange rate स्थिर विनिमय-अर्घ
fixed fee system नियत शुल्क पद्धति
fixed fiduciary issue नियत विश्वासाश्रित निर्गम
fixed fiduciary reserve *Econ.* स्थिर विश्वासाश्रित संचिति
fixed furniture स्थिर उपस्कर
fixed grant स्थिर अनुदान
fixed habitation स्थिर वासस्थान
fixed hour निश्चित घण्टा
fixed in space *Math.* वरिमा में स्थिर
fixed instalment नियत प्रभाग
fixed intervals नियत अन्तरावधि
fixed in the body *Math.* काय में स्थिर
fixed land revenue नियत भू-राजस्व
fixed line स्थिर रेखा
fixed loan सावधि उधार
fixed multiple स्थिर गुणित
fixed nets स्थिर जाल
fixed office hours नियत कार्यालय-समय
fixed oil *Chem.* (non-volatile oil) स्थायी तैल
fixed pay = fixed salary
fixed pin निखात सूची
fixed point *Ophthalmol.* स्थिर बिन्दु
fixed preference shares नियत पूर्वाधिकार-अंश
fixed premises नियत स्थान
fixed price निश्चित मूल्य (one price shop एकमूल्य आपण)
fixed pulley स्थिर घर्घरी
fixed rabies virus स्थिरालर्क-विषाणु
fixed rate नियत अर्घ
fixed rate tenant नियत-अर्घ-भाटकी
fixed recurring charges स्थिर आवर्ती प्रभार
fixed relatives *Statistics* स्थिर मूल्यानुपात
fixed rent स्थिर भाटक, नियत भाटक
fixed salary नियत वेतन
fixed signals *Rly.* स्थिर संकेत
fixed star *Astron.* स्थिर तारा
fixed station निश्चित स्थान
fixed sum निश्चित राशि
fixed time नियत समय
fixed travelling allowance निश्चित यात्राधिदेय
fixed trust (it invests in a fixed list of securities) नियत न्यास
fixed virus स्थिर विषाणु
fixed virus strain स्थिर विषाणु समजनि
fixer *Photog.* स्थिरक *m.*
fixing 1 स्थिरीकरण *n.*
2 *Biol.* हत्वा-रक्षण *n.* (preserving after killing)
fixing agent 1 स्थिर-कर्ता
2 *Biol.* हत्वारक्षण-कर्ता
fixing the soil मृदा-स्थिरीकरण
fixity स्थैर्य *n.*, स्थिरता *f.*
fixity of life *Zool.* जीवन-स्थिरता
fixture *Finance* (a loan for a fixed period) निश्चितकाल उधार
fixtures (such as buildings, woods, roads, etc.) स्थायक *n.*
furniture उपस्कर
fittings अन्वायुक्तियां
fixtures and fittings स्थायक और अन्वायुक्तियां
Fizeau's method *Phys.* दन्तुरचक्र-रीति
fizelyite सीरांशिज *m.* (सी- for सीस lead, र- for रजत silver, अं- for अञ्जन antimony, श- for शुल्वेय sulphide, -इज for खनिज mineral)
fjord = fiord
Fl. (*Flavobacterium*) पि.वे. (पिंगवेत्राणु-प्रजाति)
Fl. (fluorine) *Chem.* त (तरस्विनी)

F. L. (foreign liquor) वि. म. (विदेशीय मदिरा)
F.L.A. वि.म. क. (F.L.=foreign liquor वि. म.=विदेशीय मदिरा)
FL. 14-A वि. म. १४ क
flabbergast *vb.* भौंचक्का करना (*see* surprise)
flabby *adj.* श्लथ
flabby mass श्लथ पुञ्ज
flabellate व्यजनाकार
flabellatus *Bot. Tax.* (fan-shaped) व्यजनाकार
Flabellum *Zool.* ('small fan') व्यजनिका-प्रजाति (*see* PH.I.192 fig. 158)
F. curvatum वक्र-व्यजनिका
flaccid=flabby *adj.* श्लथ
flachsee *Zool.* (shallow sea) गाधसमुद्र *m.*
Flacourtia *Bot.* पानीयामलक-प्रजाति
F. cataphracta सामान्य पानीयामलक (Basu पानीयामलक, Ben. *paniala*, Mar. *panambale* (Nadk.), Hin. *paniamalak*, Uri. *panionla*)
F. obcordata=F. sepiaria
F. ramontchi स्वादुकण्टक पानीयामलक (B.,N.,M. स्वादुकण्टक, Hin. कण्डई, Bombay कण्टक, Deccan स्वादु)
F. sapida=F. ramontchi
F. sepiaria (thorns bearing flowers —Basu) कण्टपुष्पी पानीयामलक
Flacourtiaceae *Bot.* पानीयामलक-कुल *n.*
flag *n.* 1 ध्वज *m.*
2 *Admin.* पताका *f.*
3 *Rly.* ध्वजा *f.*, झण्डी
flagella *pl.* of flagellum
Flagellaria *Bot.* पानाम्बुवल्ली-प्रजाति
F. indica (Indian rattan lily, rattan creeper, wild rattan) सामान्य-पानाम्बुवल्ली (Tam. Kan. पानाम्बुवल्ली, Mal. पानाम्पुवल्ली)
Flagellariaceae *Bot.* पानाम्बुवल्ली-कुल *n.*
Flagellata *Zool.* कशांगाः *m.pl.*
1=Mastigophora कशांग-वर्ग *m.* (वर्ग class)
2 (an order गण of Mastigophora) कशांग-गण *m.*
flagellate *n. Zool.* कशांग *m.*
flagellate *adj.* 1 (bearing flagella) कशावान्, कशा-
2 (pertaining to the Flagellata) कशांगीय
flagellate canal *Zool.* कशा-कुल्या
flagellate chamber कशा-वेश्म
flagellation *Zool.* कशाभवन *n.*
flagelliformis *Bot. Tax.* कशावत्
flagellula *Zool.* (a flagellate spore; a zoospore) कशिका *f.*
flagellum *Biol.* कशा *f.*
flagged *Admin.* पताकांकित, पताकित
flagging पृथुकाश्म-चयन *n.*, चपटे पत्थर लगाना (*see* flagstone)
flaggy *adj. Petrog.* (capable of separating in flakes पृथुक) पृथुकभाजी (-इन्) (पृथुक 'flake' from हलायुधकोश)
flaggy sandstone पृथुकभाजी वालुकाश्म
flagitious *adj.* जघन्य
flagman *Surv.* ध्वजपुरुष, ध्वजिक *m.*
flag officer ध्वजाधिकारी
flag of the same letter (SOM.27) उसी अक्षर की पताका
flag of the ship जलयान-ध्वजा
flag of truce युद्धविश्रान्ति-ध्वजा
flag pole=ranging pole=range pole *Surv.* ध्वज-दण्ड, पाद-दण्ड *m.* (usually painted in one foot पाद bands of alternate colours)
flagrant *adj.* अतिघोर
flag red *Col. Ind.* ध्वजा रक्त
flag ship (a ship with the admiral on board) नावधिपति-पोत, ध्वजपोत
flag-staff (a pole on which flag is hung) ध्वज-दण्ड
flag station *Rly.* ध्वजा-स्थान
flagstone (splits into flakes or flat pieces suitable for paving) पृथुकाश्म *m.* (with flag cf. Gk. *plax* 'flat surface', ON. *flaga* 'layer of earth or stone'. पृथुक 'flake' from हलायुधकोश)
flake शल्कल *n.*, पृथुक *m.* (from हलायुध)
flame 1 ज्वाला *f.*
2=flame scarlet
flame black *Col. Ind.* ज्वाला काल
flame blue=dark Wedgwood blue (a colour, reddish-blue नीलारक्त in hue, of low नि brilliance) निनीलारक्त
flame cell *Zool.* ज्वाला-कोशा
flame-flower=heartsease (*Viola tricolor*) हृत्सुख *m.*
flame hardening *Metal.* ज्वाला-दृंहण
flame melting *Metal.* ज्वाला-द्रवण
flame of a candle वर्ति-ज्वाला
flame-of-the-woods (*Ixora coccinea*) बन्धुक *m.* (B.,N., Uri.)
flame projector=flame thrower *Mil.* ज्वाला-क्षेपक
flame scarlet (a colour, reddish red-yellow पीतातिरक्त in hue, of very high अधि saturation) अधिपीतातिरक्त
flame shield ज्वाला-वर्म
flame spreader ज्वाला-प्रथक
flame steadier (of a burner) ज्वाला-स्थिरक
flame test *Chem.* ज्वाला-परीक्षा
flame thrower=flame projector
flamingo 1 (a bird) बलाक *m.* (ancient word)
2 (a colour, yellowish-red रक्तापीत in hue, of high उद् saturation) उद्रक्तापीत
flaming onions *Mil.* ज्वाला-कन्द *m.*
flange 1 उत्तट *m.*
2 *Zool.* तट *m.*
3 *Engin.* स्फार *m.*
flange bend *Mach.* स्फार-नति
flange coupling *Mach.* स्फार-मिथुनक
flanged *adj. Mach.* स्फारी (-इन्)
flanged nut स्फारी नह
flanged pipe उत्तट वाद्यनाल
flange pressure *Rly.* उत्तट-निपीड
flangeway *Rly.* उत्तट-अवकाश
flank 1 (of a horse) कश्य *n.* (from हलायुध २.२८६)
2 पार्श्व *n.*
3 (of a mountain) पार्श्व *n.*
flank guard *Mil.* पार्श्व-रक्षी
flannel 1 (soft woollen cloth, raised) कोमला *f.*
2=goldengrain (*Verbascum thapsus*) स्वर्णधान्य *m.*
flannelette अनुकोमला *f.*
flannel weed कोमला-आप्यक
flap 1 (of a garment) पल्लव *n.*, पल्ला
2 *Admin.* पल्लव *n.*
3 *Zool.* पल्लव *n.*
flap door (of wagon) पल्लव-द्वार
flap of the cover (SOM. 28) वेष्टन-पल्लव
flap-planting *Forestry* (Fr. *mode de plantation en terrain humide*, Germ. *Klappflanzung*) क्लिन्न-रोपण
flap plate *Rly. Eng.* पट्ट-पल्लव
flaps of pockets गोह-पल्लव
flare up भड़क उठना
flaser *Petrog.* (Germ. *Flaser* 'streak, vein'—it usually has a streaked texture) विरेखाश्म *m.*
flaser gabbro *Petrog.* विरेख-श्यामाश्म
flaser granite *Petrog.* विरेख-कणाश्म
flash *vb.* स्फुरण
flasher स्फुरक *m.*

flashing point = flash point
flash light स्फुर-प्रकाश
flash light photography स्फुर-भाचित्रणा
flash point स्फुरांक
flash point apparatus स्फुरांक-साधित्र
flask पलिघ *m.* (ancient word)
flask boiler पलिघ-बाष्पित्र
flask guard पलिघ-रक्ष
flask heater पलिघ-तापक
flask-shaped *adj.* पलिघाकार
flat *adj.* 1 चिपिट, चपटा, समतल
2 (as, rate) सर्वसमान, एकसा
3 *Mineral.* पृथु
tabular चिपिट
flat tabular पृथु चिपिट
4 *Music* कोमल (sharp तीव्र)
flat 1 (a self-contained set of rooms—Aiyar) सद्म *n.*, वासकक्ष *m.*
2 (a level tract lying at little depth below the surface of water, a shoal, a strand) पुलिना *f.*
3 *Textiles* कण्ट-शलाक *m.* (shortened in compounds to शलाक)
flat areas चिपिट क्षेत्र
flat bone *Anat.* खर्पर *m.*, चिपिटास्थि
flat bottle चिपिट कूपी
flat-bottomed *adj.* पृथु-बुध्न (English words *flat* and *bottom* are akin to Sanskrit पृथु and बुध्न respectively), चिपिटतल
flat-bottomed flask पृथुबुध्न पलिघ
flat card *n. Carding* शलाकपिञ्जित्र *n.* (as against roller and clearer card)
flat chest चिपिट वक्षस्, चपटी छाती
flat cost (prime, basic) *Com.* प्रधान परिव्यय
flat country चिपिट प्रदेश
flat deposition चिपिट निक्षेप
flat face *Smithing* चिपिट पार्श्व
flat file चपटी रेती, चिपिट रेत्री
flatfish पृथुमीन *m.*
flatfoot पादचिपिटता *f.*
flatfooted (rail) चिपिटपाद
flat grain beetle चपटी सुसरी
flat ledge चिपिट उत्तट
flat machine चिपिट यन्त्र
flat piece of ground सम भूमि
flat rate सर्वसमान अर्घ, एकसा भाव
flat sandy area *Geog.* समतल वालु-क्षेत्र
flat satin stitch चिपिट काशुक-सीवा
flat-sided *adj.* चिपिट-पार्श्व
flat-sided bottle चिपिट-पार्श्व कूपी
flat-sided needle चिपिट-पार्श्व सूची
flat spring *Rly.* चिपिट स्कन्द
flat surface *Math.* चिपिट तल
flat tabular *Mineral.* पृथु-चिपिट
flatten *vb.* चिपिटन, चपटा करना
flattened *adj.* चिपिटित, चपटा किया हुआ, चिपिट, चपटा
flattened ellipse *Road Const.* चिपिट दीर्घवृत्त
flattened expanse *Bot.* (as in: algae form flattened expanses) चिपिट स्तार, चपटा विस्तृत पुञ्ज
flattened fifth *Music* कोमल पञ्चम *m.*
flattened seed चिपिट बीज
flattening 1 चिपिटता *f.*, चपटापन
2 चिपिटन *n.*
flat tissue *Bot.* चिपिट ऊति
flat topography चिपिट भूमि
flat-topped type *Forestry* चिपिट-शीर्ष प्रकार
flat-topped yat = Eucalyptus occidentalis
flatulence उदरवायु *m.*, उदराध्मान *n.*
flatus अपानवायु *m.*
flatus tube अपान-नाल
flat weights चिपिट वट्टक, चपटे बाट
flatworm चिपिट-कृमि *m.*
flat yield एकसी प्राप्ति, सर्वसमान प्राप्ति
flav-aniline *Chem., Dyeing* पिंग-नीली
flavanthrene *Col. Ind.* पिंगक्षामेण्य
flav-anthrone *Chem.* पिंग-विन्ना
flavaurin *Col. Ind.* पिंगस्वर्णि
flavazine *Col. Ind.* पिंगाजीवो
flavazol *Col. Ind.* पिंगाजव
flavens = flavescens
flaveo form *Chem.* पिंग रूप
flaver = wild oat (*Avena fatua*) वन्य यविका
Flaveria *Bot.* पीतिका-प्रजाति
F. contrayerba (yields a yellow dye) सामान्य-पीतिका
flavescens *Bot. Tax.* (yellowish) आपीत
flavic *adj.* पिंगिक
flavid *adj.* (golden yellow) सुवर्ण-पीत
flavin पिंगि *f.*
flavinduline *Col. Ind.* पिंगसुनीली
flavine *Chem.* पिंगी *f.*
flavine group पिंगी-वर्ग
flavine lake *Col. Ind.* पिंगी लाक्षक
flavine red shade *Col. Ind.* पिंगी रक्त छाया
flavine yellow shade *Col. Ind.* पिंगी पीत छाया
flavo- पिंग-
Flavo-bacterium (Fl.) (a genus of Bacteriaceae, forming yellow to orange pigment) पिंगवेत्राणु-प्रजाति (पि.वे.)
Fl. estero-aromaticum सौरभिक प्रलवण पि.वे.
Fl. fecale (isolated from the intestinal contents of a man) मल-पि.वे.
Fl. morbificans (found in bovine septicemia) गोजैवाणुता-पि.वे.
Fl. pseudomallei = Malleomyces pseudomallei
flavone *Chem.* पिंगा *f.*
flavonol *Chem.* पिंगाव *m.*
flavo-phenine *Col. Ind.* पिंग-दर्शी
flavo-phosphine *Col. Ind.* पिंग-भास्वी
flavo-purpurin *Chem.* पिंग-नीलोहि
flavour *n.* 1 वास, सुवास *m.*
2 स्वाद, सुस्वाद *m.*
3 रस, सुरस *m.*
4 = flavouring वाससार, स्वादसार, रससार *m.*
flavour *vb.* वासन, स्वादन
flavoured *adj.* वासित, सुवासित, स्वादित, सुस्वादित
flavouring = flavour स्वादसार, वाससार, रससार *m.*
flavouring agent वाससार-कर्ता, स्वादसार-कर्ता
flavouring essences वाससार
flavouring extract स्वादन-सार, वासन-सार
flavourous *adj.* सुवास, सुस्वाद, सुरस
flavoursome = flavourous
flavoury = flavourous
flaw त्रुटि *f.*, दोष *m.*, छिद्र *n.* दर *m.* (a crack or breach)
flax 1 उमा *f.*
2 (a colour, reddish-yellow पीतारक्त in hue, of low अव saturation and high प्र brilliance) प्रावपीतारक्त
flax blue = flax-flower blue
flax-flower blue (a colour, reddish-blue नीलारक्त in hue, saturation and brilliance medium मध्य) मध्यनीलारक्त
flax netting उमा-जाल
flax seeds उमा-बीज
flax wilt उमा-शैथिल्यमरण
flay *vb.* चर्मापनयन, चमड़ा उतारना
F layer *Radio* च स्तर
F.L.B. (EM. II.83) वि.म.ख. (F.L. = foreign liquor वि.म. = विदेशीय मदिरा)

fl.dr. (fluid dram) त.शा. (तरल शाण)
flea 1 पिंशु *m.* (from √ पिश् 'to hew out'), पिस्सू
2 (a colour) = puce (a colour, red रक्त in hue, of low अव saturation and low नि brilliance) न्यवरक्त
fleabane 1 (supposed to drive away fleas) पिंशुद्रु *m.*
2 (*Artemisia vulgaris*) नागदमनी *f.* (ancient word)
fleabane millet (*Pulicaria dysenterica*) पिंशुविष *m.*
fleawort = Plantago psyllium
fleckschiefer *Petrog.* (with minute spots or flecks— Tyrrell p.272) अणुबिन्दुक (*see* -schiefer)
flection = flexion आकुञ्चन *n.*
fleece *n.* (coat of wool that covers a sheep or similar animal) ऊर्णावरण *n.*
fleece *vb.* (to deprive or shear off a fleece) ऊर्णालवन
flee from justice न्याय से भागना, न्याय से बचना
fleet नौगण *m.*, नौसेना *f.*
armada नौकटक, नौबेड़ा
flotilla छोटा बेड़ा
fleeting pain क्षणिक पीडा
Flemingia *Bot.* (pod small, turgid) पीवकोशा-प्रजाति
F. chappar श्रृंगपर्ण-पीवकोशा (Uri. *singapornno*)
F. congesta (roots used as an application to swellings of the neck—Basu) ग्रीवाशोफ-पीवकोशा
F. grahamiana (pods covered with red viscous glands—Basu) रक्तग्रन्थि-पीवकोशा
F. nana (roots are used in ulcers—Basu) व्रणप-पीवकोशा
F. semialata सामिपक्ष-पीवकोशा। (सामि- *semi-* + पक्ष *-alata*. Narrowly winged petiole—Haines p.76)
F. strobilifera (roots are used in epilepsy—Basu) अपस्मार-पीवकोशा
F. tuberosa साकन्द-पीवकोशा
Fleming's rule *Elec.* (three fingers at right लम्ब angles to each other) लम्बत्र्यंगुलि-नियम
F l e m i n g's thermo-milliammeter *Phys.* वंभि-ताप-सहस्रिवहिमान (with tellurium-bismuth couple वंगक-भिदातु मिथुनक)
Fleming valve = diode *Phys.* द्विद्वार *n.*

flesh 1 मांस *n.*
2 (a colour, red-yellow रक्तपीत in hue, of very low अप saturation and high प्र brilliance) प्रापरक्तपीत
flesh fly मांस-मक्षी *f.*
flesh ocher (a colour, reddish red-yellow पीतातिरक्त in hue, of high प्र brilliance) प्रपीतातिरक्त
flesh or skin मांस अथवा चर्म
flesh pink (a colour, yellowish-red रक्तापीत in hue, of low अव saturation and high प्र brilliance) प्रावरक्तापीत
flesh red मांस-रक्त
flesh tissue मांस-ऊति
fleshy *adj.* 1 मांसल
2 कामिक
3 *Bot.* गोर्दमय, गोर्दल
fleshy axis *Bot.* गोर्दमय अक्ष
fleshy colour मांस-वर्ण
fleshy layer *Bot.* गोर्दल स्तर
fleshy scales *Bot.* गोर्दल शल्क
fleshy wild vine (*Vitis carnosa*) अरण्यवासिनी *f.* (Basu)
Fleuss pump oil श्रेष्ठ उदञ्च-तैल
flex *vb.* आकुञ्चन
flex *n. Math.* नतिपरिवर्त *m.*, नतिपरिवर्तन *n.*
flexed *adj.* (bent) नत
flexibility आनम्यता *f.*, लचीलापन
flexibility and elasticity आनम्यता और प्रत्यास्थता
flexibility of branches शाखाओं की आनम्यता
flexible *adj.* आनम्य, लचीला
flexible constitution *Politics* आनम्य संविधान
flexible cord of rubber आनम्य घृषि-रज्जु
flexible joint *Mach.* वर्त्य सन्धि
flexible metallic gas tubing आनम्य धातुमय वाति-नाल
flexible metallic tube आनम्य धातुमय नाल
flexible rate of exchange आनम्य विनिमय-अर्घ
flexible spatula आनम्य प्रथ
flexible stays *Rly.* आनम्य स्थाप
flexible wire आनम्य तन्तु
flexion 1 = flection आकुञ्चन *n.* (*Cf.* deflexion व्याकुञ्चन)
2 *Gram.* रूप *n.*
flexor *Anat.* आकोचक *m.*
flexor carpi ulnaris *Anat.* अरत्नि-मणि-आकोचक

flexor muscle *Anat.* आकोचक पेशी
flexor perforans *Zool.* छिद्रित आकोचक
flex point = point of inflection *Math.* नतिपरिवर्तन-बिन्दु
flex tangent *Math.* नतिपरिवर्तन-स्पर्शी
flexure 1 आकोच *m.*
2 *Astron.* a (slight bending of an instrument) आनमन *n.*
b (correction of flexure) आनमन-शुद्धि *f.*
flicker *n.* ज्वालाकम्प *m.*
flicker *vb. Phys.* फुरफुरण
flicker photometer अस्थिरचण्डता-भामान, फुरफुरण-भामान
flight 1 उड्डयन, उत्पतन *n.*, उड़ान
2 (a passing above or beyond ordinary bounds) उड़ान
3 (absconding) पलायन *n.*
4 *Aviation* (military formation of, from three to six airplanes) त्रिक *n.*
flight from justice न्याय-पलायन
flight of capital पुञ्जी-पलायन
Flinders bar (a vertical bar of soft iron) उदग्रायस-दण्ड
flint (it strikes fire अनल with steel) अनलाश्म *m.*
flint glass *Glass Mfg.* (a heavy brilliant glass containing lead) सीस-काच = crystal glass स्फट-काच
Flintshire furnace *Metal.* (for the simultaneous roasting भर्जन and reduction of lead सीस ores) सीसभर्जन-भ्राष्ट्र
flintstone अनलाश्म *m.*
flinty *adj.* अनलाश्मीय, अनलाश्म-, अनलाश्ममय
flinty crush rock अनलाश्मीय दलाश्म
flix = flax
flixweed (*Descurainia sophia*) कटुसर्षप *m.*
F.L. license no. वि. म. अनुज्ञप्ति सं. (F. L. = foreign liquor : वि.म. = विदेशीय मदिरा)
float *vb.* 1 प्लवन, तैरना, बहना
2 प्रारम्भण, प्रारम्भ करना, नया निकालना
float *n.* 1 प्लव *m.*
2 *Textiles* (a length of warp or weft left free, i.e. not interlaced) प्लाव *m.*
floatable प्लाव्य, बहाऊ
floatable stream प्लाव्य स्रोत
floatable timber प्लाव्य प्रकाष्ठ, बहाऊ लकड़ी

floatage 1 (power to float) प्लाविता *f.*
2 (anything that floats) प्लवमान वस्तु *n.*
3 (the part of a ship above the water-line) उपर्यंश, उज्जलांश *m.*
floatation 1 प्लाविता *f.*, प्लवन *n.*
2 प्रारम्भण *n.*
floatation method *Chem.* प्लाव-रीति
floatation of a company समवाय-प्रारम्भण
floatation of bonds बन्ध-प्रारम्भण
floatation of loans उधार-प्रारम्भण
float-bridge (bridge of rafts or boats) नौसेतु
float chamber *Automobile* प्लव-वेश्म
floaters (bearer securities on which loans are readily raised) चल प्रतिभूतियां
floating *n.* प्लवन *n.*, बहना
floating *adj.* 1 प्लावी (-इन्), प्लव-, बहती
2 *Com.* अस्थायी (-इन्), चल
floating account अस्थायी लेखा, चल लेखा
floating assets अस्थायी परिसंपत्, चल परिसंपत्
floating battery प्लावी समूहा
floating body प्लावी काय
floating bridge प्लव-सेतु, नौसेतु
floating capital अस्थायी पुञ्जी, चल पुञ्जी
floating charge चल प्रभार
floating curve *Bot.* प्लावी वक्र
floating debt (short term loan) अल्पकाल ऋण
floating indebtedness अल्पकाल ऋणिता
floating list चल सूची
floating mine *Mil.* प्लावी निस्फोट
floating mortgage चल बन्धक
floating moss *Bot.* प्लव-हरिता
floating policy चल गोपलेख
floating population अस्थायी जनसंख्या
floating ribs *Anat.* अयुत पर्शु
floating root प्लव-मूल
floating security चल प्रतिभूति
floating stream (a stream in which timber is floated usually in single logs or pieces—I.F.R.) प्लावन-स्रोत, बहानी नाला
floating tangles *Bot.* प्लव-पाश
floating timber प्लावी प्रकाष्ठ, बहानी लकड़ी
floating water-plantain = Alisma natans
float needle *Automobile* प्लव-सूची
floatstone *Mineral.* (a light porous variety of opal) प्लवोपल *m.* (प्लव float, उपल opal)
float-well *Irrig.* प्लव-कूप
floc (short for *floccule*) *Physical Chem.* ऊर्णी *f.*
flocculable *adj.* (capable of being flocculated) लोष्ट्य, ऊर्णिकार्य
flocculant *n.* (that which produces floccules or aggregates) लोष्टकर, ऊर्णीकर *m.*
flocculate *n.* (that which has flocculated) लोष्टित, ऊर्णिकायित *n.*
flocculate *vb.* 1 (to aggregate into small lumps) लोष्टन
2 (to collect into flocculent masses) उर्णिकायन
flocculation 1 लोष्टन *n.*
2 (in the colloidal state) संसादन *n.*
3 ऊर्णिकायन *n.*
flocculator लोष्टयिता (-तृ), ऊर्णिकायक *m.*
floccule ऊर्णिका *f.*
flocculence (state of being flocculent) ऊर्णीमत्ता *f.*
flocculent *n.* (a flocculating agent) ऊर्णिकायक *m.*
flocculent *adj.* 1 (of the appearance of wool, woolly) ऊर्णादृश
2 (containing flocci or soft flakes) ऊर्णीमत्
3 (consisting of flocci or soft flakes) ऊर्णीमय
flocculent precipitate ऊर्णीमय निस्साद
flocculent seed *Bot.* ग्रीष्म-हास *m.* (ancient word)
flocculus *Anat.* (a small lobe on the lower side of each hemisphere of the cerebellum) निपालिका *f.*
flock 1 यूथ *n.*, झुण्ड
2 (a lock of wool) ऊर्णा-स्तुक *m.*
flogging कशाघात *m.*, कोड़े मारना
flood 1 पूर, ओघ *m.*, बाढ़
2 *Radar* आप्लाव *m.*
flood control पूर-नियन्त्रण, बाढ़ का नियन्त्रण
flooded gum *Bot.* पूरानुकर्पूर *m.* (अनुकर्पूर eucalyptus)
flood embankment पूर-बन्ध, बाढ़ का बांध
flood-gate पूर-द्वार
flooding जलाप्लावन
flood level पूर-तल
flood-light ओघ-प्रकाश
flood-lighting प्रकाशाप्लावन, ओघ-प्रकाशन
flood plain *Geog.* पूर-स्थली, पूरभूमि
flood tide पूर-वेला, ज्वार (*see* tide)
ebb tide अवतार वेला, भाटा
flood warnings पूर-प्राबोधन, बाढ़ की चेतावनी
floor *n.* 1 कुट्टिम, भूमितल *n.*, भूमि *f.*, फर्श
2 गृहतल *n.*
forest floor वन-भूमितल (भूमितल from रामायण)
on the floor of the House सदन में
floor area तल-क्षेत्रफल
floor board कुट्टिम-फलक, पटिया (local term)
floor-cloth कुट्टिम-वस्त्र, भूमि-छद
flooring board कुट्टिम-फलक, पटिया
flooring patent कुट्टिमनिर्माण-एकस्व
flooring tile कुट्टिम-खर्परी
floor jack भूमिस्थ उत्थाप
floor leader (in the Parliament) गृहाग्रणी
floorlevel भूमितल
floor of orbit *Ophthalmol.* अक्षिकूप-भूमि
floor polish कुट्टिम-प्रमार्ज
floor price तल-मूल्य, निम्नतम मूल्य
rockbottom price अधस्तल मूल्य
ceiling price शिखर मूल्य (*see* prices)
Flora *Astron.* अष्टम क्षुद्रग्रह *m.*
flora पादपजात, उद्भिज्जात *n.*
floral पुष्प-
floral axis *Bot.* पुष्पाक्ष
floral diagram *Bot.* पुष्प-रेखाचित्र
floral formula *Bot.* पुष्प-सूत्र
floral leaf *Bot.* पुष्प-पत्र
floral movement *Bot.* पुष्प-गति
floral organization *Bot.* पुष्प-संघटन
floral organs *Bot.* पुष्पांग
floral region = inflorescence *Bot.* पुष्प-प्रदेश
floral spur *Bot.* पुष्प-मधुदीर्घा *f.*
floral symmetry *Bot.* पुष्प-संमिति
Florentine (a colour) = flame scarlet अधिपीतातिरक्त
Florentine lake (a cochineal इन्द्रगोप lake containing an excess of alumina स्फटीजा) स्फटीन्द्र लाक्षक
florentium = illinium *Chem.* पिविरला *f.*
flor-essence *Pharm.* पुष्पवास *m.*
floret *Bot.* पुष्पक *n.*
floribundus *Bot. Tax.* (flowering abundantly) पुष्पाकर
florican तृण-मयूर *m.* (ancient word)
floriculture (cultivation of flowers) पुष्पकृषि *f.*, फूलों की खेती
Florida gold = Dutch orange (a colour, red-yellow रक्तपीत in hue, of

high उद् saturation and high प्र brilliance) प्रोद्रक्तपीत
Florida red R = fast acid red B
F l o r i d e a e *Bot.* (comprising all the Rhodophyceae except Bangiales) अरुणाप्यकाः *m.pl.*
floridean starch *Bot.* अरुणाप्यक-मण्ड
floridus *Bot. Tax.* (flowering richly) सुपुष्पी
floristic plant geography पादपमात्र-भूवृत्त
floristics (the branch of phytogeography which deals with plant species from the numerical standpoint) पादप-मात्रिकी *f.*
florite = fluorite
Floscopa *Bot.* (seeds hemispheric — Basu) अर्धेन्दुबीज-प्रजाति
F. scandens (a creeping and ascending herb—Basu) आरोही अर्धेन्दुबीज
F l o s c u l a r i a *Zool.* (Lat. *flosculus* 'a floweret') पुष्पक-प्रजाति
flotage = floatage
flotation = floatation
flotilla (a small fleet) नौकागण *m.*, छोटा बेड़ा (*see* fleet)
flotsam (anything floating on water) प्लुतक *n.*
jetsam क्षिप्तक
flounder *Zool.* (Gk. *platys* 'flat, broad') पृथा *f.*
flour आटा
flour beetle आटे की सुसरी
flouring mill धान्य-पेषणी, आटे की चक्की
flourish *vb.* समृद्ध होना, पनपना
flour mill धान्य-पेषणी, आटे की चक्की
flow *vb.* प्रवाहण, बहाना, प्रवहण, बहना
flow *n.* प्रवाह *m.*
flowability (the property of flowing possessed by liquids) प्रवाहिता *f.*
flowage *Geol.* प्रवहण *n.*
flow *Geol.* प्रवाह
flower पुष्प *n.*, फूल
flower beetle पुष्पभृंग
flower bud पुष्प-कलिका, कली
flower bulb पुष्प-कन्द
flower-frequenting birds पुष्पसेवी पक्षी
flower-garden पुष्पवाटी *f.* (from हलायुध २.५८)
flowering *n.* पुष्पण *n.*
flowering ash पुष्पी प्रभूर्ज
flowering fern पुष्प-पर्णांग
flowering glume *Bot.* पुष्पी तुषपत्र
flowering murdah = Terminalia paniculata
flowering period पुष्पण-अवधि, पुष्पण-काल
flowering plant पुष्पी पादप, फूल (देने) वाला पौधा
flowering shoot *Bot.* पुष्पी प्ररोह
flowering stage पुष्पण-अवस्था
flowering stem पुष्पी स्कन्ध
flowering stimulation पुष्पण-उद्दीपना
flowering time पुष्पण-काल
flowering year पुष्पण-वर्ष
flowerless *adj. Bot.* पुष्पहीन
flowerpecker *Aves* (it frequents orchids when in flower) पुष्पप्रिय *m.*
flowerpot पुष्पपात्र *n.*, गमला
flowers, fruits and seeds फूल, फल और बीज
flowers of barytes *Col. Ind.* हरिशुल्बिज-पुष्प
flowers of hops यव्यकटु-पुष्प
flowers of madder *Col. Ind.* मञ्जिष्ठ-पुष्प
flowers of phosphorus भास्वर-पुष्प
flowers of sulphur शुल्बारि-पुष्प
flowers of zinc = philosopher's wool = nihil album *Chem.* कुप्य-पुष्प, कुप्यातु-पुष्प
flower stalk, flower stock *Bot.* पुष्प-वृन्त
flower stock = flower stalk
flower top पुष्प-शीर्ष
flower year पुष्प-वर्ष
flow lines *Metal.* प्रवाह-रेखाएं
flowmeter प्रवाहमान *m.*
flow off अपवाह *m.*
flow of funds निधि-प्रवाह, धन बहना
flow of sewage मल-प्रवाह
flow sheet (a diagram showing the sequence of operations employed in a process) अनुक्रम-चित्र
flow structure प्रवाह-संरचना
flow tide *Astron.* ज्वार
fl.oz. (fluid ounce) त.शु. (तरल शुक्ति)
fluctuate *vb.* 1 उच्चावचन, उतार चढ़ाव होना
2 *Astron.* उच्चावचन
fluctuating *adj.* उच्चावच, परिवर्ती, चल
fluctuating assets उच्चावचन-परिसंपत्
fluctuating collections परिवर्ती संग्रहण
fluctuating exchange rates उच्चावच विनिमय-अर्घ
fluctuating land-revenue परिवर्ती भू-राजस्व
fluctuating limit *Geog.* परिवर्ती सीमा, चल सीमा
fluctuating revenue परिवर्ती राजस्व
fluctuating temperature परिवर्ती ताप
fluctuating variation परिवर्ती विचरण
fluctuation 1 उच्चावचन, परिवर्तन *n.*
2 *Com., Statistics* उच्चावचन *n.*
fluctuation in price मूल्य-उच्चावचन
fluctuations of speed *Mach.* वेग-उच्चावचन
flue 1 (an enclosed passage for air, flame, gases, etc.) वाहिनी *f.*
2 (a compartment or division of a chimney for conveying flame and smoke to the outer air) धूममार्ग *m.*
3 (a passageway for conducting a current of fresh, foul, or heated air from one place to another) वायुमार्ग *m.*
flue-dust वाहिनी-धूलि
flue gas वाहिनी-वाति
flue gas thermometer वाहिनी-वाति-तापमान
Flueggea *Bot.* पाण्डुफल-प्रजाति
F. leucopyrus (fruits quite white) सामान्य पाण्डुफल (B.,M. पाण्डुफली)
F. microcarpa = F. virosa
F. virosa पाटली पाण्डुफल (B.,M. पाटली, Hin. पाटल)
fluency प्रवाह *m.*
flue pipe *Phys.* वाहिनी-नाल
fluff-weed = goldengrain (*Verbascum thapsus*) स्वर्णधान्य *m.*
fluid *adj.* 1 प्रवाही, तरल
2 *Com.* (liquid) रोक, तरल
fluid *n.* प्रवाही (-इन्), द्रव *m.*
Dist. liquid तरल
fluid assets रोक परिसंपत्
fluid drachm measure तरल शाण-मापक
fluid dram (fl.dr.) तरल शाण (त.शा.)
fluid extract तरल निस्सार
fluid extract of cascara sagrada = liquid extract of cascara sagrada *Pharm.* तरल पुण्यवल्क-निस्सार
fluid friction *Phys.* प्रवाही संघर्ष
fluidity 1 प्रवाहिता *f.*
2 तरलता *f.*
fluid medium तरल संचर्धाश
fluid ounce (fl.oz.) तरल शुक्ति (त.शु.)
fluid pressure *Math.* द्रव-निपीड
fluid resources रोक संसाधन
fluid stage द्रव-अवस्था
fluid thrust तरल-वितोद

fluitans *Bot. Tax.* (floating) प्लावी (-इन्)
fluke *Zool.* 1 छिद्रिपत्र *m.*
2 (one of the lobes of a whale's tail) पुच्छपालि *f.*
flume (Germ. *Wasser-riese*) (an inclined channel for conveying water from a distance to be utilized for power, transportation, irrigation etc. as in placer mining, logging, etc.) प्रवाहिनी *f.*, ढलवाँ नाली
fluo *adj. Chem.* तर, तरक
fluo- (fluorine) *Chem.* तर- (तरस्विनी)
fluo-aluminate *Chem.* तर-स्फटीय
fluo-aluminic acid *Chem.* तर-स्फाटिक अम्ल
fluo-arsenate *Mineral.* तर-नेपालीय
fluo-borate *Chem.* तर-टांकीय
fluo-boric *adj. Chem.* तर-टांकिक
fluo-boride *Chem.* तर-टांकेय
fluo-borite (*fluoborate* + *-ite*) *Mineral.* तर-टांकिज *m.* (तर-टांक- for तर-टांकीय fluoborate, -इज for खनिज mineral)
fluo-bromide *Chem.* तर-दुरेय
fluo-carbonate *Chem.* तरांगारीय
fluo-cerine = fluo-cerite
fluo-cerite (*fluo* + *cerium*) तर-पुष्कलिज *m.* (तर- fluo-, पुष्कला cerium, -इज for खनिज mineral)
fluo-chloride *Chem.* तर-नीरेय
fluo-hydric *adj. Chem.* तरोदिक
fluo-phosphate *Chem.* तर-भास्वीय
fluor *Mineral.* तरस्व *m.*
fluor-, fluoro- (fluorine) *Chem.* तरस्व- (तरस्विनी)
fluoran (*fluor*escence + *-an*) *Chem.* आशिन्य *n.*
fluoranthene (*fluo*rene आशेन्य + *anth*racene विक्षामेण्य) आशामेण्य *n.*
fluor-apatite *Mineral.* तरस्व-चूर्णभास्विज *m.* (तरस्व- fluor-, चूर्णभास्विज apatite)
fluorate *n. Chem.* तरस्वीय *n.*
fluorate *vb. Chem.* तरस्वायन
1 (to combine with fluorine or hydrofluoric acid) तरस्विनी-योजन, उद-तरस्विकाम्ल-योजन
2 (to treat with fluorine or hydrofluoric acid) तरस्विनी-साधन, उद-तरस्विकाम्ल-साधन
fluorene (*fluor*escence + *-ene*) *Chem.* आशेन्य *n.*
fluorenone *Chem.* आशेन्या *f.*
fluorenylene आशेन्यलेन्य *n.*
fluoresce *vb.* आशन
fluorescein *Chem.* आशिन *m.*
fluorescence *Phys.* आशा *f.* (from आश् 'to emit rays, to shine')
fluorescent *adj.* आशमान
fluorescent blue *Col. Ind.* आशमान नील
fluorescent discharge lamp *Phys.* आशमान मोच-दीप
fluorescent lamp आशमान दीप
fluorescent screen *Phys.* आशमान पट
fluorescent violet आशमान नीललोहित
fluoresci- आश-
fluorescin *Chem.* आशि *f.*
fluorescing आशन *n.*
fluor-hydric *adj. Chem.* तरस्वोदिक
fluoric *adj. Chem.* तरस्विक
fluoric acid *Chem.* तरस्विक अम्ल
fluoride *Chem.* तरस्वेय *n.*
fluoride of sodium क्षारातु-तरस्वेय
fluorinate *vb. Chem.* तरस्वीयन
1 (to combine with fluorine) तरस्विनी-योजन
2 (to treat with fluorine) तरस्विनी-साधन
fluorination *Chem.* तरस्वीयन *n.*
fluorine *Chem.* तरस्विनी *f.*
fluorite चूर्णतरस्विज *m.* (चूर्ण- for चूर्णातु calcium, तरस्व- for तरस्वेय fluoride, -इज for खनिज mineral)
fluorite green (a colour, yellow-green पीतहरि in hue, of high प्र brilliance) प्रपीतहरि
fluorite violet (a colour, bluish blue-red रक्तातिनील in hue, of very low वि brilliance) विरक्तातिनील
fluor-meter *Chem.* तरस्व-मान *m.*
fluoro-, fluor- (fluorine) *Chem.* तरस्व- (तरस्विनी)
p-fluoro-aniline *Chem.* प-तरस्व-नीली
fluoro-benzene *Chem.* तरस्व-धूपेन्य
p-fluoro-benzoic acid *Chem.* प-तरस्व-धूपिक अम्ल
fluoro-borate *Chem.* तरस्व-टांकीय
fluoro-form (*fluoro-* + *form*yl) *Chem.* तरस्व-वम्रल *n.*
fluoroscopy work तरस्वेक्षा-कार्य
fluoro-toluene (ortho, meta, para) *Chem.* तरस्व-विरालेन्य (ऊर्ध्व, सम, परा)
fluor spar *Mineral.* तरस्व-धात्विया
fluo-silicate *Chem.* तर-सैकतीय
fluo-silicic acid *Chem.* तर-सैकतिक अम्ल
fluo-tantalic *adj. Chem.* तर-सहिक
fluo-titanic acid *Chem.* तर-रञ्जिक अम्ल
fluo-zirconic acid *Chem.* तर-गोमेदिक अम्ल
flush उद्धावना *f.*
cutting flush with the ground भूमिसात् काटना
flush brackets = second class benchmark *Surv.* एकतल विवध, द्वितीय-वर्ग पीठचिह्न
flush butt to butt joints एकतल समन्त: सन्धि
flushing उद्धावन *n.*
flushing apparatus उद्धावन-साधित्र
flushing tank *Phys.* उद्धावन-जलाशय
flush system उद्धावन-पद्धति, उद्धावन-संहति
flush with the ground भूमिसात्
cutting flush with the ground भूमिसात् काटना
Flustra *Zool.* (includes the sea-mats) वरुणकट-प्रजाति
flute वंशी *f.*, बांसुरी
fluted *adj.* (channeled, grooved) नालीमत्
fluted bole *Forestry* नालीमत् स्कन्धा
fluted stem *Forestry* नालीमत् स्कन्ध
fluting नालीमत्ता *f.*
fluvial action नदी-क्रिया
fluviatile deposit नदी-निक्षेप
fluviatile realm *Zool.* (Lat. *fluvius* 'river') नदी-देश
fluvio-glacial *adj. Geol.* नदी-हिम्य
glaciofluvial हिमनद्य
fluvio-glacial deposit *Geol.* नदी-हिम्य निक्षेप
flux 1 स्यन्द *m.*
2 *Chem., Metal.* स्यन्द *m.*
flux density स्यन्द-घनता
fluxing bitumen स्यन्दक जतुकी
flux oil स्यन्द-तैल
fluxweed (*Descurainia sophia*) कटुसर्षप *m.*
fly *vb.* उड्डयन, उड़ना
fly 1 = flying insect (that which flies) पतंग *m.*
2 मक्षी *f.*, मक्खी
bluebottle fly नीलकूपी-मक्षी
deer fly मृग-मक्षी
flesh fly मांस-मक्षी
gad fly = horse fly गोमक्षी (ancient word; Marathi गोमाशी)
greenbottle fly हरिकूपी-मक्षी
stable fly गोष्ठ-मक्षी
tsetse fly काल-मक्षी (short for कालद्वीप-मारीमक्षी)
tumbu fly मुद्गर-मक्षी

3=flyboy *Printing* (one who takes the printed sheets from the press) पत्र-वट्टु, उद्ग्राहक *m.*
with a double fly (GBC.) दुहरी
fly agaric=Amanita muscaria
fly attack मक्षी-आक्रमण
flyboy (who takes the printed sheets from the press) पत्र-वट्टु, उद्ग्राहक *m.*
fly-breeding मक्षी-जनन *n.*
flycatcher *Aves* शलभाश *m.* (शलभ grass-hopper, -अश feeding on)
Cf. fantail flycatcher लट्व-शलभाश
flycatcher-warbler *Aves* शलभाश-कूजिनी
fly flowers *Bot.* मक्षीपरागित पुष्प, मक्षी-पुष्प
fly honeysuckle मक्षी-मधुचूष
fly index (BRM. II.85) उपरि-देशना
fly infection मक्षी-संक्रान्तरोग
flying *adj.* उड्डयी (-इन्)
flying artillery (designed for very rapid evolutions) द्रुत शातघ्न
flying boat *Mil.* उड्डयी नौका
flying bomb *Mil.* उड्डयी प्रस्फोट
Flying Fish=Piscis Volans *Astron.* नभोमीन *m.*
flying fish *Zool.* उड्डयी मत्स्य
flying-fox वल्गुल *m.* (occurs in सुश्रुत, etc. Cf. Marathi वटवाघूळ)
flying gecko *Zool.* उड्डयी आगारगोधिका
flying gurnard *Zool.* उड्डयी वर्मशिर
flying insect=fly (that which flies) पतंग *m.*
flying lemur पक्ष-मर्कट *m.*
flying level *Civil Engin.* (levels taken for the purpose of checking a series of levels already taken in greater detail) यत्रतत्र संतल
flying lieutenant (R.A.F.) महावैमानिक *m.*
flying lizard *Zool.* उड्डयी गोधिका
flying machine *Aeronautics* उड्डयी यन्त्र
flying officer (R.A.F.) वैमानिक *m.*
flying phalanger *Zool.* उड्डयी समंगुरि
flying snake उड्डयी सर्प
flying squirrel 1 कन्दली *f.* (occurs in वैजयन्ती, शब्दरत्नाकर...)
2=flying phalanger
squirrel रोमशी (occurs in वैजयन्ती), गिलहरी
flying swarm (of locusts) उड़ता हुआ दल
fly leaf (a blank leaf) निरंक पत्र
fly menace मक्षी-संकट
fly-paper (for killing flies) मक्षी-पत्र
fly-proof मक्षी-रोधी
flyproof arrangement मक्षीरोधी प्रबन्ध
flyproofing मक्षीरोधन
flyproof latrine मक्षीरोधी शौचागार
flyproof pan-type latrine मक्षीरोधी पात्र-शौचागार
fly sheet 1 (a small loose advertising sheet) सहवर्ती विज्ञापन *n.*
2 (SOM.117) उपरि-पत्र *n.*
fly shunting *Rly.* आशु-अपनयन
fly-tight cover मक्षीरोधी आवरण, अमक्षी-प्रवेश आवरण
fly trap मक्षी-जाल *n.*
fly-wheel *Mach.* (a heavy wheel···) प्रचक्र *n.*, चक्का
F.M. (Food Manual) अ.नि. (अन्न-नियमावलि)
F.M. (foot-and-mouth) *Veter.* प.आ. (पद-आस्य-रोग)
F.M. (Forest Manual) व.नि. (वन-नियमावलि)
F.M.D. (foot-and-mouth disease) प.आ.रो. (पद-आस्य-रोग)
F.N. (final notice) अ.सू. (अन्तिम सूचना)
F.N. (fore-noon) पू.अ. (पूर्वाह्न)
F.O. (farm overseer) प्र.अ. (प्रक्षेत्र-अधिदर्शक)
F.O. (Food Officer) अ.अ. (अन्न-अधिकारी)
F.O. (Loco Foreman) *Rly.* च.दे. (चलित्र-देशक)
F/o (for orders) आदेशार्थ
Foal=Equuleus *Astron.* अश्वक *m.*
foalfoot = horsehoof (*Tussilago farfara*) अश्वखुर *m.*
foalsfoot=foalfoot
foam (from Sanskrit फेन, Old Slavonic *pena*) फेन *m.*
froth फेनक
foaming *n.* फेनायन *n.*
foaming *adj.* फेनायमान
foam theory *Bot.* फेन-वाद
F.O.B. (free on board) नौ.त.नि. (नौतल पर्यन्त निःशुल्क)
F.O.B. price नौ.त.नि. मूल्य
F.O.B. value नौ.त.नि. अर्हा
focal *adj.* नाभि-, नाभ्य
focal chord *Math.* नाभि-जीवा (जीवा ancient word)
focal distance नाभ्यन्तर
focal illumination = oblique illumination नाभ्य प्रभासन = तिरःप्रभासन
focal interval नाभ्यन्तराल
focalization नाभीयन *n.*
focalization line नाभि-रेखा
focalization plane *Optics* नाभ्य तल
focalization point *Math.* नाभि-बिन्दु
focalization power *or* strength नाभ्य शक्ति
focalization range नाभि-गोचर
focalize=focus *vb.* नाभीयन
focal length नाभ्यायाम
focal plane *Optics* नाभ्य तल
focal point नाभि-बिन्दु
focal type=central type
foci *pl.* of focus
focimeter=focometer *Optics* नाभिमान *m.*
focimetry=focometry नाभिमिति *f.*
focometer=focimeter
focometry=focimetry
F.O.C.R. (forest offence case report) व.अ.वा.प्र. (वन-अपराध-वाद-प्रतिवेदन)
focus 1 *Phys.* नाभि *f.*, प्रतिस्वर *m.* (from निरुक्त ७.२३—उदीचि प्रथमसमावृत्त आदित्ये कंसं वा मणिं वा परिमृज्य प्रतिस्वरे यत्र शुष्कगोमयम् असंस्पर्शयन् धारयति तत् प्रदीप्यते)
2 (focal distance or length) नाभ्यायाम *m.*
3 (focal interval) नाभ्यन्तराल *n.*
in focus नाभित
not in focus अनाभित
focus *vb.* नाभीयन
focuser नाभीयक *m.*
focusing नाभीयन *n.*
focusing hood (in a camera) नाभीयन-छदिका
focusing knob नाभीयन-मुण्ड
focusing scale नाभीयन-श्रेणी
focusing screen *Photog.* नाभीयन-संकाच
focusing screw *Surv.* नाभीयन-भ्रमि
focussed *adj. Phys.* नाभीयित
fodder यवस *n.*, चारा
fodder crop यवस-सस्य, चारे का सस्य
fodder-cutter यवस-कृन्तक, चारा काटने वाला
fodder grass यवस-घास, चारे का घास
fodder reserve यवसारक्ष, चारे के लिए आरक्षित क्षेत्र
foe वैरी (-इन्) *m.*
enemy शत्रु
foehn=fohn (a warm dry wind blowing down the leeward slope of a mountain) प्रवणानिल *m.*
foeniculum=fennel *Pharm.* मेथी *f.*
Foeniculum *Bot.* मेथी-प्रजाति

F. capillaceum (fennel) सामान्य-मेथी
F. vulgare = F. capillaceum
foetal head गर्भ-शिर
foetal malformation गर्भीय विकृतनिर्माण
foetal membrane *Anat.* उल्ब *n.* (ancient word), गर्भ-कला *f.*
foetal period *Zool.* गर्भावधि
foetal placenta गर्भ-जरायु
foetus *Anat.* गर्भ *m.*
embryo भ्रूण
womb गर्भाशय
pregnancy गर्भावस्था
F.O.G. (full outturn guarantee) पू.उ.प्र. (पूर्ण-उत्पत्ति-प्रत्याभूति)
fog 1 धूमिका *f.*, कुहरा
2 (a colour) = fog blue (a colour, reddish-blue नीलारक्त in hue, of very low अप saturation and high प्र brilliance) प्रापनीलारक्त
fog blue = fog (colour)
foggy weather धूमिका-दिन
fogman *Rly.* धौमिक *m.*
fogman's hut *Rly.* धौमिक-कुटी
fog of war युद्ध-धूमिका
fog signal धूमिका-संकेत
fog-siren धूमिका-प्रश्रृंग
fohn = foehn
foible दुर्बलता *f.*, छिद्र *n.*, हीनता *f.*
foil *n.* 1 (failure) विफलता *f.*
2 *Chem.*, *Radar* पर्ण *n.*
silver foil रजत-पर्ण
silver leaf रजत-पत्र
foil *vb.* 1 विफल करना
2 पर्णायन
foilefoot = foalfoot
foiler पर्णायक *m.*
foist *vb.* थोपना
fold *vb.* 1 भञ्जन (cf. Panjabi भांजना), घड़ी करना, मोड़ना
2 पुटीकरण
fold *n.* 1 भञ्ज *m.*
2 (plica) वलि *f.*
3 (layer) स्तर *m.*
4 *Geol.* (a bend or flexure produced in rock by forces operative after the depositing or consolidation of the rock) वलि *f.*
-fold -गुण (two-fold द्वि-गुण)
folded *adj.* भञ्जित, मुड़ा हुआ
folded cotyledon *Bot.* भञ्जित बीजपत्र
folded filter paper भञ्जित पाव-पत्र
folded up ऊपर की ओर मुड़ा हुआ
folded yarn = twisted yarn संवर्तित सूत्र (here there are two or more threads twisted together. All threads are twisted वर्तित)
folding 1 भञ्जन *n.*
2 *Bookbinding*, *Geol.* भञ्जन *n.*
3 (of cloth) भञ्जन *n.*, घड़ी करना (local term)
folding *adj.* भञ्ज्य
folding chair भञ्ज्य आसन्दी
folding department (in a mill) भञ्जन-विभाग, घड़ी-खाता (local term)
folding spatula भञ्ज्य प्रथ
folding watertap भञ्ज्य जल-विवरी
folia पर्णक *n.*
foliaceous *adj.* पर्णसदृश
foliage (the mass of leaves) पर्णावलि *f.*, पत्ते, पत्तियां
foliage brown = Feuille-morte (a colour, red-yellow रक्तपीत in hue, of high उद् saturation) उद्रक्तपीत
foliage changes पर्णावलि-परिवर्तन
foliaged *adj.* (furnished with foliage, leaved) पर्णावलियुत, पर्णयुत
foliage green (a colour, yellowish yellow-green हर्यतिपीत in hue, of low अव saturation) अवहर्यतिपीत
foliage leaf *Bot.* सत्य पर्ण
foliage persistence *Forestry* पर्ण-चिरलग्नता
foliar *adj.* *Bot.* पर्णीय, पर्ण-
foliar diagnosis पर्णाभिज्ञान, पत्ते से पहचानना
foliar gap = leaf gap *Bot.* पर्ण-अवकाश
foliar spur *Bot.* पर्ण-दीर्घा
foliar stipule *Bot.* पर्णसदृश अनुपत्र
foliar strand *Bot.* पर्ण-पट्टी
foliar structure *Bot.* पर्ण-संरचना
foliated *adj.* पर्णित
foliated rock *Petrog.* पर्णित शैल
foliation 1 पर्णन *n.*
2 (Germ. *Blattknospenanlage*) (act or process of forming into a leaf or leaves, also state of being in leaf) पर्णनिर्माण *n.*, पर्णिता *f.*
Folin's fume absorber अपिधूम-प्रचूषक
Folin's fume absorption tube अपिधूम-प्रचूषक नाल
folio 1 *Bookkeeping* a (a page and not a sheet or a leaf of a book) पृष्ठ *n.*
b (two opposite pages bearing the same serial number) पृष्ठयुग्म *n.*
2 (folded only once; a kind of paper) एकभञ्ज *m.*
foliosus *Bot. Tax.* (thickly or profusely leaved) घनपर्ण
folium *Geom.* (a curve) पर्णक *n.*
-folium -पर्ण
folk song लोक-गीत
follicle 1 *Bot.* एकसेवनीक *n.* (fruits... only one suture)
2 *Anat.* कूप *m.*, स्यूनिका *f.*
follicle cell *Zool.* स्यूनिका-कोशा
folliclelet *Bot.* एकसेवनिका *f.*
follicle-stimulating hormone स्यूनिकोद्दीपक न्यासर्ग
follicular cell *Zool.* स्यूनिका-कोशा
follicular hormone स्यूनिका-न्यासर्ग
Folliculina *Zool.* स्यूनपक्ष्म-प्रजाति
follow *vb.* 1 अनुसरण करना, पीछे चलना
2 (to pursue) अनुसरण करना, पीछा करना
3 अनुयायी होना
follow closely one another तुरन्त उपरान्त आना (घटित होना)
followed and carried out (as, rules: SOM.10) अनुसरण और कार्यान्वित किया
to be followed by द्वारा अनुसरणीय
follower 1 अनुयायी (-इन्) *m.*
2 *Surv.* अनुयायी (-इन्) *m.*
3 *Mil.* अनुचर *m.*
4 *Rly.* = gland (movable part of a stuffing box) सर्पणी *f.*
following *adj.* निम्नलिखित, आगामी (-इन्), अगला, पश्चात्तन, अनुवर्ती, उत्तरवर्ती (-इन्) (*see* antecedent)
following day आगामी दिन, अगला दिन
following procedure should be followed निम्नलिखित प्रक्रिया का अनुसरण करना चाहिए
following routes निम्नलिखित मार्ग
following sub-clause निम्नलिखित उपखण्ड
follow invariably सदा अनुसरण करना
follow the same sequence उसी क्रम में होना
follow-up cultivation अनुवर्ती कृषि
Fomalhaut = Difda = α Piscis Australis *Astron.* प्रथम कुम्भीर *m.*
fomentation 1 *Med.* प्रतितापन *n.* (occurs in गृह्य and श्रौतसूत्र s), सेक, सिकाई
2 (excitation, instigation) उचकाना, उकसाना
Fomes *Bot.* (Lat., 'tinder') इन्धूक-प्रजाति (इन्धूक ancient form)
F. annosus (attacks pines) सरल-इन्धूक

F. applanatus (in a section of its old fruiting body successive layers of tubes can be seen one below the other, resembling superficially the annual growth-rings of a stem. The age of such fruiting bodies can be calculated by counting the number of successive tube layers —McLean I.317) वयःस्तर इन्धूक
F. igniarius (it was once used to prepare high quality tinder—McLean I.318) सुज्वाल्य इन्धूक
F. officinalis (used medicinally because of its quinine-like taste—McLean I.318) भैषज्य इन्धूक
fondling दुलारा, लालित
fondness आसक्ति *f.*, अनुराग *m.*
fondness for women स्त्रियों के प्रति आसक्ति
Fontana's stain (a silver stain) रजतातिरञ्जन
fontanelle 1 *Zool.* (a gap or space closed only by membrane—Henderson) कलान्तराल *n.*
2 *Zool.* विवार *m.*
Fontinalaceae *Bot.* उत्सहरिता-कुल *n.*
Fontinalis *Bot.* उत्सहरिता-प्रजाति
F. antipyretica (fountain moss) सामान्य-उत्सहरिता (उत्स fountain, हरिता moss)
food अन्न *n.*
Food Accountant अन्न-लेखापाल
Food Adulteration Act अन्न-अपमिश्रण-अधिनियम
food advisory committee अन्न-मन्त्रणा-समिति
Food and Agriculture Organization (F.A.O.) अन्न-कृषि-संस्था (अ.कृ.सं.)
Food and Civil Supplies Inspector अन्न तथा जानपद प्रदाय निरीक्षक
food and clothing अन्न-वस्त्र
food and drink पान-भोजन, खाना पीना
food chemistry अन्न-रसायन
Food Commissioner अन्न-आयुक्त
food committee अन्न-समिति
food-conducting elements *Bot.* अन्न-संवाही अंग
food conference अन्न-संमेलन
food control अन्न-नियन्त्रण
food crisis अन्न-संकट
food crop अन्न-सस्य, अनाज की खेती
food deficit अन्न-न्यूनता, अल्पान्नता *f.*
Food Department अन्न-विभाग
Food Executive Officer निष्पादक अन्नाधिकारी
food-factor *Biochem.* अन्न-कारक
food factory अन्न-निर्माणी
foodgrains अन्नधान्य *n.*, अनाज
foodstuffs खाद्यपदार्थ
Foodgrains Clearance Inspector अन्न-धान्य-निष्कासन-निरीक्षक
Foodgrains Control Order अन्नधान्य-नियन्त्रण-आदेश
Foodgrains Export Restrictions Order अन्नधान्य-निर्यात-निर्बन्ध-आदेश
foodgrains licence अन्नधान्य-अनुज्ञप्ति
food granules *Bot.* अन्न-कणिका
food industry अन्न-उद्योग
food laboratory अन्न-प्रयोगशाला
Food Manual अन्न-नियमावलि
food manufacture अन्न-निर्माण
food material अन्नद्रव्य, खाद्यपदार्थ
Food Ministry अन्न-मन्त्रालय
food offence अन्न-अपराध
Food Officer अन्न-अधिकारी
food operating committee अन्न-पणन-समिति (operating = dealing)
food policy अन्न-नीति
food position अन्न-स्थिति, अन्न की स्थिति
food problem अन्न-समस्या
food processing committee अन्न-विधायन-समिति
food procurement and rationing अन्न प्राप्ति और समभाजन
Food Procurement Inspector अन्न-प्राप्ति-निरीक्षक
food production अन्न-उत्पादन
food production committee अन्नोत्पादन-समिति
food production target अन्नोत्पादन-लक्ष्य
food rationing अन्न-समभाजन
food relations खाद्य-संबन्ध
Food Secretary अन्न-सचिव
food ship अन्न-जलयान, अनाज का जलयान
food situation अन्न-स्थिति
food special अन्न-विशेषयान
food sprayer अन्न-शीकरक
food standards committee अन्न-प्रमाप-समिति
food storage अन्न-संग्रह
food storage tissue *Bot.* अन्न-संग्रह-ऊति
foodstuffs खाद्यपदार्थ *m.* (Const.) (*see* diet)
foodgrain अन्नधान्य, अनाज
foodstuffs coordination committee खाद्यपदार्थ-समन्वय-समिति
food subsidy अन्न के लिए राजसाहाय्य
food supply अन्न-प्रदाय
Food Supply and Procurement Inspector अन्न प्रदाय तथा प्राप्ति निरीक्षक
Food Supply Coordination Board अन्न-प्रदाय-समन्वय-मण्डल
food surplus अन्नाधिक्य, अन्नातिरेक
food technology अन्न-प्रौद्योगिकी
food vacuole *Zool.* अन्न-धानी
food value अन्न-अर्हा, पोषणार्हा
fool मूर्ख *m.*
idiot मूढ
buffoon वैहासिक (Ben.)
clown भण्ड (ancient word)
jester विदूषक
foolish *adj.* मूर्ख
foolscap (13″ × 16″) त्रिवितस्ति पत्र *n.* (वितस्ति = about 9″) (त्रिवितस्ति is 3 square वितस्तिs)
foolscap paper त्रिवितस्ति पत्र
fool's-watercress (sometimes mistaken for watercress, with which it gross—Br. Fl. p.653) मूढ-चन्द्रशूर *m.*
foot 1 पाद *m.*, पैर
2 आधार *m.*
3 *Zool.* पद *n.* (leg पाद)
4 *Bot.* पद *n.*
seta दण्डी
capsule शावर
5 (ft., 12 inches) पाद *m.* (पा.)
6 *Rly.* (of the rail) पाद *m.*
at the foot of (the page) के नीचे
foot-and-mouth *Veter.* पदास्य-रोग
foot-and-mouth disease *Veter.* पदास्य-रोग
foot artillery (served by artillerymen on foot as dist. from horse-artillery) पदाति-शातघ्न
foot-ball पाद-कन्दुक
football team पादकन्दुक-दल
foot-blower पाद-ध्मात्र
foot-board पाद-फलक
foot-bridge पदाति-सेतु
foot-candle *Phys.* पाद-वर्ती
foot cells = nurse cells = sustentacular cells = Sertoli's cells = trephocytes पोषिकोशा
foot covering पादावरण
foot drill पद-योग्या
foot exhausting pump पाद-उत्स्रावाम्ब
foot gear (covering for the feet, as stockings, shoes or boots) पाद-परिधान *n.*

foothill पाद-गिरि *m.*
footing 1 (standing) स्थायित्व *n.*
2 (terms of social intercourse) मर्यादा *f.*
footmark पदांक *m.*, पद-चिह्न *n.*
foot-note पद-टिप्पण, टिप्पण *n.*
foot of the last sheet पहले पत्र के नीचे
foot of the letter पत्र के नीचे
foot of the perpendicular *Math.* लम्ब-पाद
foot-passenger पदाति, पथिक *m.*
footpath एकपदी *f.*, पदातिपथ *m.*, पगडण्डी
sidewalk पार्श्वपदी, पार्श्वपथ, पार्श्वचर्या
foot-pound *Mech.* (fp., FP., f. p.) पाद-प्राञ्जलि (पा. प्रां.)
foot-poundal *Phys.* पाद-प्राबल
foot-pound-s e c o n d (F.P.S.) प्राद-प्राञ्जलि-विकला (पा.प्रां.वि.)
foot-pound-second system पाद-प्राञ्जलि-विकला-पद्धति
footprint पदचिह्न *n.*
foot pump पाद-उदञ्च
foot-race पाद-धावन, दौड़
footrest (crosspiece between the legs of a table) पादाश्रय *m.*
foot-rot 1 *Plant Pathol.* पादापक्षय
2 *Veter.* पाद-गलन, खुरसड़ा, पायसड़ा, खुरी
foot-rule *Math.* पाद-रेखक *m.*
foot scale *Math.* पाद-श्रेणी
foot screw (in theodolite) *Surv.* पाद-भ्रमि
foot second units *Math.* पाद-विकला-एकक
foot-stalk *Bot.* पाद-वृन्त
foot-stool पाद-पीठ
foot-stump *Zool.* (PH. I.385) पाद-स्थूण
foot switch *Phys.* पाद-संवियुत्
footway पद-मार्ग
foot-wear पाद-परिधान *n.*, जूते
F.O.R. (free on rails) सं.प.नि. (संयान-पर्यन्त निःशुल्क)
for 1 के लिए
2 (used while signing for another) कृते
for account of तत्कृते, तदर्थ, के लिए
for administrative purposes प्रशासनार्थ
forage यवस *n.*, चारा
forage crops पशु-सस्य
forage fish चारण-मत्स्य, चारा-मछली
forage plants चारे वाले पौधे, यवस-पादप
foraging ants = marauding ants लुण्ठक पिपीलिका
for all persons indiscriminately बिना विभेद करते हुए सब व्यक्तियों के लिए
for all purposes and all occasions सब प्रयोजनों और सब अवसरों के लिए
foramen *Anat.* (hole in a bone) छिद्र *n.*
foramen lacerum कृत्त छिद्र
foramen lacerum anterius अग्र कृत्त छिद्र
foramen lacerum medium मध्य कृत्त छिद्र
foramen lacerum posterius पश्च कृत्त छिद्र
foramen magnum महा-छिद्र
foramen obturatum = obturator foramen (it is almost entirely closed) आसंवृत छिद्र
foramen of Monro *Zool.* तृतीयगुहा-द्वार *n.*
foramen ovale *Zool.* अण्डाकार छिद्र
foramen Panizzae *Zool.* (orifice between the right and left aortic arches) रोहिणीचाप-छिद्र
foramen triosseum *Zool.* त्रि-अस्थि-छिद्र
Foraminifera *Zool.* (an order having a calcareous shell which in many forms is perforated with minute holes for protrusion of slender pseudopodia) पादछिद्रि-गण *m.*
Foraminobdella *Zool.* (burrowing leech) बिलौका-प्रजाति
for and against पक्ष-विपक्ष में
for animal consumption पशुओं के खाने के लिए
for animal treatment only केवल पशु-चिकित्सार्थ
for any purpose किसी भी प्रयोजन के लिए
for approval अनुमोदनार्थ
for a term अवधि के लिए
for avoiding रोकने के लिए
forb *Bot.* (a herbaceous plant other than grass) शाकक *n.*
forbear *vb.* 1 (to refrain from) विरत रहना
2 (to be patient) सहना, सहन करना
forbearance 1 विरति *f.*
2 सहनशीलता, सहिष्णुता *f.*
Forbes's method (for determining the coefficient of conductivity) संवाहिता-गुणक-विगोपित-दण्ड-रीति
forbid *vb.* निषेध करना (Const.)
forbiddal = forbiddance
forbiddance निषेध *m.*
forbidden *adj.* निषिद्ध (Const.)
forbidden fruit 1 (*Citrus maxima*) महानिम्बु *m.* (Bon.)
2 = Ervatamia dichotoma
force *n.* 1 *Phys.* बल *n.* (power शक्ति)
2 *Law* बल *n.*, बलप्रयोग *m.*
3 (*pl.*) बल *n.*
to be in force प्रवृत्त रहना (होना)
will continue to be in force प्रवृत्त रहेगा
with greater force अधिक बल से
having the force of समप्रभावी
force *vb.* 1 बलप्रयोग करना, बलात् करवाना
2 थोपना
force apart बलात् अलग कर डालना
forced 1 बलात्
2 (produced by force) बलोत्पादित
3 *Law* बलात्कृत
forced currency *Finance* बलात्-चलार्थ
forced expiration बलाद्-उच्छ्वास
forced labour = enforced labour बलात् श्रम *m.*, बलात् कर्मयोजन *n.*, विष्टि *f.* (from महाभारत. Cf. Marathi वेठ), बेगार
forced lubrication *Rly.* (under pressure) निपीड-उपस्नेहन
forced sale *Law* (a sale under process of law, and against the consent of the owner) बलाद् विक्रय, बलात्कृत विक्रय
sale on execution निष्पादनार्थ विक्रय
forced saving *Econ.* बलात् संचिति
forced vibration *Phys.* बलोत्पादित आवेपन
force fit *Engin.* बलान्वायुक्ति
forceful 1 प्रभावयुक्त
2 बलपूर्वक
forceful dispersal (of a fair) बलपूर्वक विसर्जन
force majeure ("irresistible force" = act of God) दैवी आपत्
force of attraction आकर्षण-बल
force of buoyancy उत्प्लाविता-बल
force of compression संपीडन-बल
force of gravity ग्वाकृष्टि-बल
force of repulsion अपकर्षण-बल
force of resistance *Phys.* रोध-बल
force of restitution *Math.* प्रत्यास्थापन-बल
force polygon *Mech.* बल-बहुभुज
forceps 1 संदंशिका *f.*
2 *Zool.* (of a Palaemon) संदंशिका *f.*
force pump = forcing pump बलो-दञ्च
forces बल *n.* (Const.)
forces of nature प्राकृतिक बल, नैसर्गिक शक्तियाँ
force theory बल-वाद

forcible detainer *Law* बलात् निरोध
forcible dispossession *Law* बलात् धारणच्युति
forcible entry and detainer *Law* बलात् प्रवेश और निरोध
forcibly *Law* बलपूर्वक, बलात्
forcing of unwanted cloth अनिष्ट वस्त्र थोपना
forcing pump = force pump
forcipulate *Zool.* (like a small forceps) संदंशीवत्
for compliance पालनार्थ
for consideration 1 विचारार्थ
2 के प्रतिफल
for convenience sake सुविधा के लिए
for convenient transaction सुविधापूर्वक किए जाने के लिए (Const.)
for credit of my/our account मेरे/हमारे लेखे में आकलन के लिए
for credit to Government शासन को आकलित करने के लिए
ford = ferry तरणी *f.*
for daily purposes दैनिक प्रयोजनार्थ, प्रतिदिन के लिए
for dental and veterinary purposes दन्त- और पशु-चिकित्सा के लिए
F.O.R. despatching station सं.प.नि. प्रेषण-स्थान (सं. प. नि. for संयान पर्यन्त निःशुल्क)
for discharging functions of कृत्य-पालन के लिए
for disposal *Admin.* निर्वर्तनार्थ, निबटाने के लिए
fore-and-aft अन्वायाम
forearm प्रबाहु *m.*
forebay *Irrig.* (a reservoir or pond at the head of a pipeline) अग्र-तटाक, शीर्ष-तटाक *m.*
forebrain = prosencephalon *Anat.* अग्र-मस्तिष्क *n.*
forecarriage *Agric. Mach.* (a small carriage attached under the front end of the beam of a plough) अग्रयान *n.*
forecast *n.* पूर्वानुमान *n.*
forecast *vb.* पूर्वानुमान करना
forecast centre पूर्वानुमान-केन्द्र
forecaster पूर्वानुमान-कर्ता (-तृ) *m.*
forecast estimate पूर्वागणन, पूर्वानुमान-प्राक्कलन
forecasting पूर्वानुमान *n.*
forecast of work कार्य का पूर्वानुमान
forecast report पूर्वानुमान-प्रतिवेदन
foreclosed *Law* विमोचनरोधित
foreclosure *Law* विमोचन-रोध *m.* (विमोचन redemption, रोध bar)
foreclosure decree *Law* विमोचनरोध-आज्ञप्ति
foreconscious पूर्वचेतन
foreconscious level *Educ.* पूर्वचेतन तल
fore-end पूर्वान्त *m.*
forefather पूर्वपुरुष *m.*
progenitor प्रजनयिता
ancestor पूर्वज
predecessor पूर्वग
forefront पुरोभाग, संमुख
forego = forgo
foregoing *adj.* पूर्वगामी, पूर्ववर्ती (Const.)
foregoing class पूर्वगामी श्रेणी
foregoing power पूर्वगामी शक्ति
foregoing provisions पूर्वगामी उपबन्ध
foregoing proviso पूर्वगामी परन्तुक
foregoing rules पूर्वगामी नियम
foregoing schedule पूर्वगामी अनुसूची
fore-ground अग्र-भूमि, पुरो-भूमि
foreign *adj.* 1 विदेशीय, विदेशी, वैदेशिक, विदेश-
2 बाह्य
3 (railway) परकीय
home (railway) आत्मीय
foreign administration विदेशी प्रशासन
foreign administrator विदेशी प्रशासक
foreign admixture बाह्य संमिश्रण
foreign affairs विदेश-कार्य, विदेशीय कार्य (Const.)
foreign affairs committee विदेश-कार्य-समिति
foreign affairs committee of the cabinet मन्त्रिमण्डल की विदेश-कार्य-समिति
foreign and political department वैदेशिक तथा राजनैतिक विभाग
foreign assignment विदेश-नियोजन
foreign attachment *Law* विदेशीय अभ्याग्रहण
foreign bank reference register विदेशीय अधिकोष निर्देश-पञ्जी
foreign bill वैदेशिक विपत्र, विदेश-विपत्र
foreign bill stamp विदेश-विपत्र-मुद्रांक
foreign booking बाहर भेजना
foreign branch विदेशीय शाखा, विदेश-शाखा
foreign charity विदेशीय पूर्त (पूर्त Const.)
foreign coin विदेशीय टंक
foreign coins purchased account क्रीत विदेशीय टंक लेखा
foreign collector विदेशी संग्रहकर्ता
foreign company विदेशीय समवाय
foreign competition विदेशीय स्पर्धा
foreign consul विदेशीय वाणिज्यदूत
foreign corporation विदेशीय निगम
alien corporation अन्यदेशीय निगम
foreign cotton विदेशी कर्पास
foreign country विदेश *m.*
foreign court विदेशीय न्यायालय
foreign currency वैदेशिक चलार्थ
foreign department विदेश-विभाग
foreign department notification विदेश-विभाग-अधिसूचना
foreign divorce विदेशीय विवाह-विच्छेद
foreign domicile bill *Com.* विदेशदेय विपत्र
foreign domicile securities विदेशदेय प्रतिभूतियां
foreign dominion विदेशीय अधिराज्य
foreign embassy विदेशी दूतावास, विदेशीय राजदूतावास
foreigner विदेशीय *m.*, विदेशी
Foreigners Act विदेशीय-अधिनियम
Foreigners Order विदेशीय-आदेश
foreign exchange विदेशीय विनिमय (Const.)
foreign exchange budget विदेशीय विनिमय आयव्ययक
foreign exchange earner विदेशीय विनिमय अर्जक
foreign exchange liabilities विदेशीय विनिमय देयता
foreign exotics *Forestry* विदेशीय अभ्यागत, विदेशज
foreign exporters and manufacturers register विदेशी निर्यातकों और निर्माताओं की पञ्जी
foreign factor विदेशीय मध्यवणिक, विदेशी आढ़तिया
foreign frontier विदेश-सीमान्त
foreign-going ship विदेशगामी जलयान
foreign government विदेशीय शासन
foreign grains विदेशीय धान्य
foreign henna (*Peganum harmala*) तीव्रशिंघ *m.*
foreign importer विदेशीय आयातक
foreign imports विदेशीय आयात
foreign instrument विदेशीय संलेख
foreign investment वैदेशिक विनियोग
foreign judgment विदेशीय निर्णय
foreign jurisdiction 1 विदेशीय क्षेत्राधिकार
2 बाह्य अधिकारक्षेत्र
Foreign Jurisdiction Act विदेशीय-

क्षेत्राधिकार-अधिनियम
Foreign Jurisdiction and Extradition Act विदेशीय क्षेत्राधिकार तथा प्रत्यर्पण अधिनियम
foreign jury (drawn from a county other than that in which issue is joined—Aiyar p.653) अन्यक्षेत्र शप्तजनी
foreign kingdom विदेशीय राज्य
foreign law विदेशीय विधि
foreign leaves विदेशी पत्ते
foreign liquor विदेशीय मदिरा
Foreign Liquor Rules विदेशीय-मदिरा-नियम
foreign manufacturer विदेशीय निर्माता
foreign market विदेशीय विपणि, विदेश मण्डी
foreign material *Rly.* बाह्य द्रव्य, बाह्य वस्तु
foreign matter (in wound) बाह्य पदार्थ
foreign minister विदेश-मन्त्री
foreign mission विदेशीय शिष्टमण्डल
foreign national विदेशीय राष्ट्रिक
foreign notes विदेशीय अर्थपत्र
foreign notes purchased account क्रीत विदेशीय अर्थपत्र लेखा
foreign object बाह्य पदार्थ
foreign office विदेश-कार्यालय
of foreign origin विदेश-जात
foreign passport विदेशीय पारपत्र
foreign personnel विदेशीय सेविवर्ग
foreign place विदेशीय स्थान
foreign policy विदेश-नीति
foreign port विदेशीय पत्तन
foreign possessions विदेशाधीन प्रदेश, वैदेशिक धृतदेश
foreign possessions in India भारत में विदेशाधीन प्रदेश
foreign powers विदेशीय शक्तियां, विदेश
foreign prince विदेशीय नरेश
foreign public debt office विदेशीय राष्ट्र-ऋण-कार्यालय
foreign railway परकीय संयान
foreign rate advice विदेशीय अर्घ सूचना
foreign rectified spirit विदेशीय संशोधित सुषव
Foreign Relations Act विदेश-संबन्ध-अधिनियम
foreign remittance विदेशीय विप्रेषण
foreign sea and air borne trade विदेशी समुद्र- और वायु-व्यापार
foreign service 1 विदेश-सेवा
2 बाह्य सेवा
foreign service contribution विदेश-सेवा-अंशदान
foreign service in court of wards estates प्रतिपालक-अधिकरणाधीन संपदाओं में बाह्य सेवा
foreign settlement in India भारतस्थित विदेशी बस्ती
foreign ship विदेशी जलयान
foreign state विदेशी राज्य
foreign state telegram विदेशी राज्य का दूरलेख (तार)
foreign steamer विदेशीय बाष्प-नौका
foreign substance बाह्य पदार्थ
foreign territory विदेशीय राज्यक्षेत्र
foreign trade विदेश-व्यापार, विदेशीय व्यापार
foreign trade card index विदेश-व्यापार पत्रक-देशना
foreign trade multiplier विदेश-व्यापार-गुणक
foreign trade policy विदेश-व्यापार-नीति
foreign trade register विदेश-व्यापार-पञ्जी
foreign trade zone विदेश-व्यापार-क्षेत्र
foreign vessel विदेशी पोत
foreign visitor विदेशी दर्शक
foreign voyage विदेश-जलयात्रा
foreign wife of an Indian citizen भारतीय नागरिक की विदेशी पत्नी
foreign yarn वैदेशिक सूत्र, विदेशी सूत
forejudge (to judge before hearing the facts and proof) पूर्वनिर्णय करना
fore-kidney = pronephros *Zool.* अग्र-वृक्क *m.*
foreland अग्रभूमि *f.*
fore-limb 1 पूर्वांग, अग्रांग *n.*
2 अग्र-पाद *m.*
foreman 1 अग्रजन, प्रमुख *m.*
2 (the person in authority over a group of workmen) देशक, कार्यदेशक *m.*
3 (the chief man of the jury, who acts as their speaker) प्रधानसभ्य *m.*
4 अग्रवाही (-इन्) *m.* (the chain is dragged by two chainmen called respectively the backman and the foreman—BLR III.8)
foreman class I (general) कार्यदेशक, वर्ग १ (सामान्य)
foreman class II (bindery, case, machine) कार्यदेशक, वर्ग २ (बन्धन, मुद्रधान, यन्त्र)
foremost सर्वोपरि
forenoon पूर्वाह्न *m.*
forensic *adj.* विधि-, वैधिक
forensic chemistry = legal chemistry विधि-रसायन
forensic medicine = legal medicine विधि-आयुर्विज्ञान
forensic psychiatry विधि-आधिकी
forequarter अग्र-चतुर्थांश
forerunner *Bot.* पूर्वज *m.*
foreseen *adj.* पूर्वदृष्ट
foreshadow पूर्वाभास, पूर्वसंकेत *m.*
foreshadow *vb.* पूर्वाभास होना, पूर्वसंकेत होना
foreshadowed *adj.* पूर्वसंकेतित
foreshore *Geog.* तटाग्र *n.*
foresight 1 दूरदर्शिता *f.*
2 (F.S.) *Surv.* अग्र-दर्शी *f.* (अ.द.)
foreskin = prepuce *Anat.* मेढ्रत्वक् *f.*, मेढ्रचर्म *n.* (from सुश्रुत)
forest वन *n.* (Const.)
woods अरण्य, जंगल
park उपवन
Forest Account Code वन-लेखा-संहिता
Forest Account Rules वन-लेखा-नियम
Forest Act वन-अधिनियम
forest administration वन-प्रशासन
forest advance वन-अग्रिम
forestalling पूर्वक्रयण *n.*
forest area वन-क्षेत्र
forestation = afforestation वनरोपण *n.*
forest authorities वन-प्राधिकारी
forest benevolent fund वन-हितकारिनिधि
forest block वन-खण्ड
forest botanist वन-उद्भिद्विद्
forest botany वनौद्भिदी
forest boundary वन-सीमा
forest building वन-भवन
forest business वन-कार्य
forest capital वन-पुञ्जी
forest circle वन-वृत्त
forest cleaning वन-स्वच्छन
Forest Code वन-संहिता
forest college वन-महाविद्यालय
forest communications वन-सञ्चार
forest composition वन-विरचना
forest composition and distribution वन-विरचना और विस्तार
forest concessions वन-परिहार
forest conservation वन-संरक्षण
forest conservator वन-संरक्षक
forest contract agreement वन-संविदा-पत्र
forest contract agreement form वन-

संविदा-प्रपत्र
forest contractor वन-संविदाकार, वन-ठेकेदार
Forest Contract Rules वन-संविदा-नियम
forest coupe वन-पातनांश
forest court वन-न्यायालय
forest cover वनावरण
forest crop वन-सस्य
forest denudation *Forestry* वनोन्मूलन
forest department वन-विभाग
Forest Department Code वन-विभाग-संहिता
forest department division वन-विभाग-मण्डल
forest department land वन-विभाग-भूमि
Forest Department Office Manual वन-विभाग-कार्यालय-नियमावलि
forest depot वनागार
forest devastation वनोद्ध्वंसन, वन-विनाशन
Forest Disbursing Officer वन-संवितरण-अधिकारी
forest dispensary वन-औषधालय
forest division वन-मण्डल
civil district जानपद मण्डल
Forest Divisional Officer वन-मण्डलाधिकारी
forest drain वन-प्रणाल
forest dusting वन-धूलन
forest eagle-owl *Aves* वन-श्येनोलूक (preys on large birds and young mammals like an eagle श्येन. श्येनोलूक ancient word)
forest economy वन-अर्थव्यवस्था
forest edge *Ecol.* (the highly specialized habit at the margin of the forest—Bor p. 103) वन-प्रान्त, वन-तट
forested land सवन भूमि, वनीकृत भूमि
forest engineering वन-आभियान्त्रिकी
forest entomologist वन-कीटविद्
forester 1 (a person who is trained in forestry) वानिक *m.*
2 (one who watches a forest) वनपाल *m.* (from रामायण)
3 (an inhabitant of a forest) वनवासी (-इन्) *m.*
forester incharge प्रभारी वनपाल
forest extension = afforestation
forest finance वन-वित्तव्यवस्था
Forest Financial Rules वन-वित्त-नियम
forest fire (a fire which travels over forest land—I.F.R.) वनाग्नि, दावाग्नि (ancient words)
forest fire-line वन-अग्निरचापट्टी
forest floor वन-भूमितल (भूमितल occurs in the Rāmāyana)
forest flora वन-पादपजात
forest form वन-प्रपत्र
forest green (a colour, yellow-green पीतहरि in hue, of low अव saturation and low नि brilliance) न्यवपीतहरि
forest growth 1 वन-वृद्धि
2 (in estates—RM.II.167) वन
forest guard वनरक्षी
forest guard's beat वनरक्षी का क्षेत्र, वन-रक्षी का परिसर
Forest Guards Training School वन-रक्षि-प्रशिक्षण-विद्यालय
forest implement or tool वनोपकरण
forest industry वनोद्योग
forest insect वन-कीट
forest land वन-भूमि
forest law वन-विधि
forest leaves वन-पर्ण, जंगल के पत्ते
forest licence वन-अनुज्ञप्ति
forest limit वन-सीमा
forest management वन-प्रबन्धन
Forest Manual वन-नियमावलि
forest map वन-मानचित्र
forest map office वन-मानचित्र-कार्यालय, वन-मानचित्रालय
forest matters वन-विषय
forest mensuration वन-मापिकी
forest nursery वन-रोपणी
forest offence वनापराध
forest offence case report वनापराध-वाद-प्रतिवेदन
forest office 1 वन-कार्यालय
2 वन-पद
hold a forest office वन-पदधारी होना
Forest Officer वनाधिकारी
forest organization वन-संघटन
forest peat वन-जीर्णक, वृक्ष-जीर्णक
forest pepper (*Toddalia asiatica*) दहन *m.* (B.,N., Hin.)
forest percent *or* indicating percent (the percentage value-increment of a wood at any particular time, representing the rate at which the capital value of the wood is increasing—I.F.R.) वन-प्रतिशत
forest per unit वन-प्रति-एकक
forest police वन-आरक्षी
forest policy वन-नीति
forest practice वन-प्रणाली
forest privileges वन-विशेषाधिकार
forest concessions वन-परिहार
forest produce वनोत्पाद, वन की उपज
Dist. forest product वन-पदार्थ
major forest produce मुख्य वनोत्पाद
minor forest produce गौण वनोत्पाद
forest produce in transit मार्गस्थ वनोत्पाद, मार्गवर्ती वन की उपज
forest product वन-पदार्थ
Dist. forest produce वनोत्पाद, वन की उपज
forest protection वन-रक्षण
forestral वानिकीय, वन-विधिक
forest range वन-परिक्षेत्र
Forest Range Officer वन-परिक्षेत्राधिकारी
forest ranger वन-क्षेत्रप
forest rates वन-अर्घ
forest red gum (a eucalypt) वन-रक्तानुकर्पूर (अनुकर्पूर eucalyptus)
forest regulations वन-विनियम
forest replacement = reafforestation
forest research वन-अन्वेषण
Forest Research Institute वन-अन्वेषालय
forest reserve वनारक्ष
forest rest-house वन-विश्राम-गृह
forest revenue वन-आगम
forest right वनाधिकार
forest road वन-रथ्या, जंगल की सड़क
forest rules वन-नियम
forestry वानिकी, वनविद्या *f.*
forestry operation वानिक संकार्य
forest saw वन-क्रकच, वन का आरा
Forest School वन-विद्यालय
Forest School Ambulance Division वन-विद्यालय-रोगिवाहन-संभाग
Forest School Hospital वन-विद्यालय-चिकित्सालय
forest science वन-विज्ञान
forests completely protected पूर्णत: रक्षित वन
forest service वन-सेवा
forest settlement वन-व्यवस्था
Forest Settlement Officer वन-व्यवस्था-अधिकारी
forests generally protected सामान्यत: रक्षित वन
forest soil वन-मृदा
forest spotted owlet *Aves* वन पृषत

छुद्रोलूक (पृषत spotted)
forest staff वन-कर्मचारिवर्ग
forest stamp-vendor वन-मुद्रांक-विक्रेता
forest subordinates वन के अवरिक कर्मचारी
forest survey वन-आपरीक्षण
forest thinning वन विरलन
forest tool वनोपकरण
forest tract वन-प्रदेश
forest traffic वन-यातायात
general traffic सामान्य यातायात
forest tree वन-वृक्ष
forest tribe वन-जाति
forest type (Germ. *Bestandesform*) वन-प्रकार
forest undergrowth वन-निम्नरोह
forest utilization वनोपयोजन, वनोपयोग
Forest Utilization Officer (F.U.O.) वनोपयोजन-अधिकारी (व.उ.अ.)
forest valuation वन का मूल्यनिर्धारण
forest village (a village community established in a reserved or protected forest for the purpose of maintaining a supply of local labour— I.F.R.) वन-ग्राम, बनगांव
forest village boundary वन-ग्राम-सीमा
forest villager वन-ग्रामिक, वनग्राम-वासी
forest village rules वन-ग्राम-नियम
forest village school-master वन-ग्राम-शाला-अध्यापक
forest wagtail *Aves* वन-खञ्जन
forest weeds वन-तृणक, बन के निरौने
forest working plan वन-प्रबन्धाधियोजना
forest works वन-कर्मान्त
forest year वन-वर्ष
forethought पूर्वविचार *m.*
forever सदा के लिए
fore-wing *Zool.* अग्र-पक्ष
forewoman 1 (president or spokeswoman of a jury of matrons) प्रधान-सभ्या *f.*
2 (a woman acting as a foreman) देशिका, कार्यदेशिका *f.*
foreword प्राक्कथन *n.*
introduction भूमिका
preface प्रस्तावना
for example उदाहरणार्थ, उदाहरण के लिए
for external use only केवल बाह्य सेवनार्थ, केवल बाह्य प्रयोग के लिए
for favour of comments आलोचनार्थ
for favour of countersignature and return प्रतिहस्ताक्षर और लौटाने के लिए
for favour of disposal निर्वर्तनार्थ
for favour of early compliance शीघ्र पालनार्थ
for favour of N.A. आ.का. (आवश्यक कार्यवाही) के लिए
for favour of N.A. as you deem fit आ.का. (आवश्यक कार्यवाही) के लिए, जो आप उचित समझें
for favour of necessary action आवश्यक कार्यवाही के लिए
for favour of report प्रतिवेदनार्थ
for favour of sanction and return संमोदन और लौटाने के लिए
forfeit *n.* 1 दण्ड *m.*
2 (forfeiture) खो बैठना
forfeit *vb.* 1 खोए जाना, राज्यसात् होना, हृत होना
2 अधिकार खो बैठना, खो बैठना
3 हरण करना
4 दण्ड देना, दण्डस्वरूप खो बैठना
forfeited हृत, खोया हुआ, राज्यसात्कृत, राज्यसात्-
forfeited property हृत संपत्ति, राज्यसात्कृत संपत्ति
forfeited shares *Com.* हृत अंश
to be forfeited to the government शासन-हृत होना, राज्यसात् होना
forfeiture हरण, राज्यसात् करना (होना)
forfeiture of casual leave आकस्मिक अवकाश खो बैठना
forfeiture of leave छुट्टी खो बैठना
Forficula *Zool.* वस्सल-प्रजाति
F. auricularea (earwig) सामान्य वस्सल
Forficulidae *Zool.* वस्सल-वंश *m.*
forge *vb.* 1 (to form by heating and hammering) तापकुट्टन
2 *Law* कूटकरण
forged *adj.* 1 *Mach.* ताप-कुट्टित, कुट्टित
2 *Law* कूट, कूटकृत
forged coin कूट टंक
forged document कूट लेख्य
forged notes कूट अर्थपत्र
forger 1 *Mach.* तापकुट्टक *m.*
2 *Law* कूटकर्ता (-तृ), कूटकारी (-इन्) *m.*
forgerer *Law* कूटकर्ता (-तृ) *m.*
forgering *Law* कूटकरण *n.*
forgery *Law* कूटकरण, कूटकर्म, कूट *n.*
forget *vb.* विस्मरण, भूलना
forgetful of the fact यह बात भूल कर
forget-me-not, forget-me-not blue (a colour, bluish green-blue हर्यतिनील in hue, of low अव saturation) अवहर्यतिनील
forgetting *Psychol.* विस्मरण *n.*, विस्मृति *f.*, भूलना
forgive *vb.* क्षमा करना, क्षान्ति करना
forgiveness क्षान्ति *f.*
forgo छोड़ना, न लेना
for immediate purposes तुरन्त प्रयोजन के लिए
for immediate reply तुरन्त उत्तर के लिए
for information सूचनार्थ, सूचना के लिए
for information and guidance सूचना और मार्गदर्शन के लिए
for information and necessary action सूचना और आवश्यक कार्यवाही के लिए
for information and return सूचनार्थ और लौटाने के लिए
for instance तद्यथा, दृष्टान्तार्थ, उदाहरण के लिए
forjudge = forejudge
fork 1 विशाख, शाखी (-इन्) *m.* (having two or more शाखाs)
2 (for use at the table in manipulating food) कांटा
3 (called Y's) *Astron.* द्विशाख *m.*
4 *Forestry* (Fr. *branche bifurquée*) द्विशाख, विशाख
fork *vb.* विशाखन
forked *adj.* विशाखित, द्विशाखित
forked bole *Forestry* विशाखित स्कन्धा
forked leader *Forestry* विशाखित पुरोगामी
forked stem *Forestry* विशाखित स्कन्ध
forked tail *Zool.* द्विशाख पुच्छ
forked tailed *Zool.* द्विपुच्छ (short for द्विशाख-पुच्छ)
forked tongue (of a snake) द्विशाख जिह्वा
fork form of lightening विशाख-तडित्
forking विशाखन *n.*
forktail (a bird) द्विपुच्छ *m.*
forky = forked
for life आजीवन
form *n.* 1 रूप *n.*, आकृति *f.*, आकार *m.*
2 (a document, as an application form) प्रपत्र *n.* (Const.)
Form A प्रपत्र क
Form O 2 प्रपत्र ओ २ (O = opium : अ = अहिफेन—EM. III.124)
form *vb.* बनाना, निर्माण करना
form- *Chem.* (formic, formyl) वम्र-
-form (having the form or appearance of) -रूप, -आकार
-form *Chem.* -वम्रल, -वम्र *n.*
formal *adj.* औपचारिक
1 (methodical) यथारीति
2 (in accordance with rules) यथा-नियम

3 (in accordance with form) यथारूप, यथाकार, यथावेष
4 (conventional) यथाचार
5 (of the nature of external form) बाह्यरूपिक
6 (superficial) उपरिक
of a formal character औपचारिक (स्वरूप का)
formal acknowledgment of receipt औपचारिक प्राप्ति-स्वीकृति
formal adjudication यथानियम अधिनिर्णय
formal black *Col. Ind.* वम्रसु काल
formal blue *Col. Ind.* वम्रसु नील
formal bordeaux *Col. Ind.* वम्रसु कपिशक
formal brown *Col. Ind.* वम्रसु बभ्रु
formal call औपचारिक भेंट
formal cause *Logic* (as the form of a house in the mind of the builder) रूप-कारण
formal compilation (of the plan) औपचारिक संकलन
formal contract औपचारिक संविदा
formal crop experiment औपचारिक सस्य-संपरीक्षा
form-aldehyde वम्र-सुह्युद
formal departmental enquiry औपचारिक विभागीय परिपृच्छा
formal education यथाविधि शिक्षण, शालेय शिक्षण
formal enquiry औपचारिक परिपृच्छा
formal fallacy (paralogism) तर्काभास
formal fast black *Col. Ind.* वम्रसु स्थिर काल
formal grammar शुद्ध व्याकरण
Formalin (*form*+*al*dehyde+ *-in*) वम्रश्वि *f.*
formalism औपचारिकता *f.*
formality औपचारिकता *f.*, कष्टाचार (cf. Urdu तकल्लुफ), विहिताचार *m.*
formal layout रूपाभिन्यास, रूपरेखांकन
formal logic रूपात्मक तर्क
formally औपचारिक रूप से, यथाविधि
formal memorandum औपचारिक ज्ञापन
formal motion औपचारिक प्रस्ताव
formal notice औपचारिक सूचना
formal notification औपचारिक अधिसूचना
formal objection औपचारिक आपत्ति
formal olive *Col. Ind.* वम्रसु तैलबदर
formal orange *Col. Ind.* वम्रसु नारंग
formal order औपचारिक आदेश
formal parties *Law* औपचारिक पक्ष
formal payment receipt औपचारिक शोधन-प्राप्ति
formal receipt औपचारिक प्राप्ति
formal red *Col. Ind.* वम्रसु रक्त
formal suggestion औपचारिक सुझाव
formal t r a i n i n g *Educ.* बाह्यरूपिक प्रशिक्षण
formal violet *Col. Ind.* वम्रसु नीललोहित
formal voucher औपचारिक प्रमाणक
formal warning औपचारिक चेतावनी
formal yellow *Col. Ind.* वम्रसु पीत
formamine=hexamine
formamint *Chem.* वम्रतीवा *f.*
form and content (as, of the annual financial statement, of a question) रूप और विषयवस्तु (अन्तर्वस्तु)
form and manner of submission उपस्थापन का रूप और प्रकार
form an exception to the rule अपवाद होना
formanil black *Col. Ind.* वम्रनील काल
formanil red *Col. Ind.* वम्रनील रक्त
formate *Chem.* वम्रीय *n.*
formation 1 निर्माण *n.*, रचना, घटना *f.*
2 *Ecol.* = plant formation=plant association पादप-समाज *m.*
3 *Geol.* संचिति *f.*
4 *Mil.* रचना *f.*, व्यूह *m.*
5 *Psychol.* रचना, घटना *f.*
6 *Rly.* (permanent-way materials are laid upon formation) तल्प *m.*
7 *Surv.* तल्प *m.*
battle formation संग्राम-रचना, व्यूह
acetylene formation apparatus *Chem.* शुक्लेन्य-निर्मात्र
formation expenses *Com.* निर्माण-व्यय
formation headquarters रचना-मुख्यालय
formation level *Surv.* तल्प-तल
formation line *Surv.* तल्प-रेखा
formation of bone (ossification) अस्थिकरण *n.*, अस्थिकृति *f.*
formation of equation समीकार-निर्माण
formation of woods वन-निर्माण
formation or promotion of a banking company अधिकोषण-समवाय का निर्माण अथवा प्रवर्तन
formation surface *Road Const.* तल्प-तल
formation width *Surv.* तल्प-विस्तार
formative *adj. Bot.* निर्मायी (-इन्)
formative material *Zool.* निर्मायी द्रव्य
formative region *Bot.* निर्मायी प्रदेश
formative tissue *Bot.* निर्मायी ऊति
formazone fast yellow *Col. Ind.* वम्राजींवा स्थिर पीत
Form C.S.4 प्रपत्र दे.प्रा.४ (C.S.=country spirit देशी प्रासव)
Form D. S. 1 प्रपत्र वि. प्रा. १ (D.S.= denatured spirit वि.प्रा.=विकृत प्रासव)
formed *adj.* निर्मित, रचित, गठित
former *adj.* 1 पूर्व, पहला
2 पूर्वोक्त (latter उत्तरोक्त)
former adjudication पूर्व अधिनिर्णय
former and latter पूर्व-अपर
former employer पूर्व सेवायोजक
former extension पूर्व विस्तार
formerly पहले
in times past गत काल में
old times अतीत काल
days of yore पुरातन काल
ancient times प्राचीन काल
former passport पूर्व पारपत्र
former residence पूर्व निवास
former year पूर्व वर्ष
-formes (usually denotes an order in birds) -गण *m.*
form factor *Forestry* (Fr. *coefficient de forme*, Germ. *Formzahl*) (the ratio of the volume of a tree to the product of its basal area and height—I.F.R.) आकृति-गुणक *m.*
stem form factor स्कन्ध-आकृतिगुणक
tree form factor वृक्ष-आकृतिगुणक
branch form factor शाखा-आकृतिगुणक
timber form factor प्रकाष्ठ-आकृतिगुणक
smallwood form factor लघुकाष्ठ-आकृतिगुणक
artificial form factor कृत्रिम आकृतिगुणक
absolute form factor निरपेक्ष आकृतिगुणक
normal form factor सामान्य आकृतिगुणक
Form F.L. 14 (EM. II.105) प्रपत्र वि. १४ (*for* F.L. *see s.v.*)
Form F.L. 14-A प्रपत्र वि.म. १४-क
form fours *Drill* चतुश्शो-घटनम्
formic *adj. Chem.* वम्रिक (formic is from Sanskrit वम्रिक)
Formica *Zool.* (Lat. 'ant') वम्र-प्रजाति
F. rufa (red ant) रक्त वम्र
formic acid वम्रिक अम्ल
formic black *Col. Ind.* वम्रिक काल

formidable *adj. Mil.* भीषण
formin *Chem.* वम्रि *f.*
forming part अंगभूत
formless अनाकार, नीरूप
form-line *Geog.* आकृति-रेखा
formo- = form-
form of affirmation प्रतिज्ञान-प्रपत्र
form of agreement संवित्-प्रपत्र
form of application आवेदन-प्रपत्र
form of application for acquiring immovable property अचल संपत्ति अवाप्त करने के लिए आवेदन-प्रपत्र
form of constitution संविधान का स्वरूप
form of declaration घोषणा-प्रपत्र
form of indemnity note क्षतिपूर्ति-प्रपत्र
form of intimation सूचना-प्रपत्र
form of judgment निर्णय-रूप
form of thought *Logic* विचार-रूप
matter of thought विचार-वस्तु
for money धन के लिए
Formosan brown dipper *Aves* चिन-गिरि बभ्रु स्रोतमज्जी (found in Chin Hills, Formosa, etc.)
formose *Chem.* वम्रधु *n.*
formosus *Bot. Tax.* (beautiful) शोभन
Form P. 1 प्रपत्र नि. १ (नि = निवारण P = prevention—EM. II.234)
form quotient *Forestry* आकृति-लब्धि
forms and stationery प्रपत्र और लेखन-सामग्री
Forms and Stationery Clerk प्रपत्र तथा लेखनसामग्री लिपिक
Forms Clerk प्रपत्र-लिपिक
forms correspondence प्रपत्र-पत्रव्यवहार
forms indent प्रपत्र-व्यादेश
forms register प्रपत्र-पञ्जी
forms requisition book प्रपत्र-अर्थना-पुस्तक
Form T. 6 प्रपत्र ता. ६ (ता = ताड़ी)
form two deep *Drill* द्विशो-घटनम्
formula सूत्र *n.* (Const.)
formulary योगसंहिता *f.*
formulate *vb.* (to put in a systematized statement or expression) संविन्यसन
formulated *adj.* संविन्यस्त, सूत्रित (Const.)
formulation संविन्यास *m.*
form utility *Econ.* रूप-उपयोगिता
formyl *Chem.* वम्रल *n.*
formyl blue *Col. Ind.* वम्रल नील
formyl violet extra *Col. Ind.* वम्रल नीललोहित अतिरिक्त
Fornax = Furnace *Astron.* इषु *m.* (ancient word)
Fornaxid *Astron.* इषु-उल्का
for necessary action आवश्यक कार्यवाही के लिए
for necessary action and return आवश्यक कार्यवाही और लौटाने के लिए
fornicate *vb.* अनूढागमन (अनूढा unmarried)
fornication *Law* (I.P.C.) अनूढागमन *n.* (*see* adultery)
fornicator *Law* (I.P.C.) अनूढागामी (-इन्) *m.*
fornix *Anat.* (Lat. 'arch') चापिका *f.*
for non-residential purpose निवासेतर प्रयोग के लिए
for official use only केवल शासन के प्रयोग के लिए, केवल शासन-प्रयोगार्थ
for orders आदेशार्थ, आदेश के लिए
for orders please आदेशार्थ, कृपया आदेश दीजिए
for perusal and return पढ़कर लौटाने के लिए
for practical purposes व्यावहारिक प्रयोजनार्थ व्यवहार में
for preventing or rectifying any contravention of this order इस आदेश के किसी उल्लंघन को रोकने अथवा ठीक करने के लिए
for public purposes लोक-प्रयोजनार्थ, सार्वजनिक प्रयोजन के लिए
for purposes aforesaid पूर्वोक्त प्रयोजनों के लिए
for rearing purposes पालनार्थ
for record अभिलेखार्थ, अभिलेख के लिए
for report please प्रतिवेदनार्थ, कृपया प्रतिवेदन भेजिए
Forrest's Yunnan willow-warbler *Aves* चीन सुन्दर तरु-कूजिनी
forsake *vb* (to give up) उत्यजन (*see* quit), उत्याग करना, छोड़ देना
forsaken *adj.* उत्यक्त प्रोज्झित
for scrutiny परिनिरीक्षणार्थ, परिनिरीक्षा के लिए
for shortness संक्षेप के लिए
for signature हस्ताक्षर के लिए
forsterite (magnesium orthosilicate—Bailey: Etym. Dict. of Chem. & Miner.) ओर्थ्वसिज *m.* (-इज for खनिज mineral)
for such purpose ऐसे प्रयोजन के लिए
forswear (to reject or renounce upon oath) शपथास्वीकार करना
Forsythia *Bot.* (bright-yellow bell-shaped flowers) पीतघण्ट-प्रजाति
F. intermedia (a hybrid) संकर पीत-घण्ट
F. suspensa (*suspensa* 'hanging down', the flowers) नतपुष्प पीतघण्ट
fort दुर्ग *n.*, गढ़
forthcoming आगामी (-इन्)
for the account *Stock Exchanges* (not to be settled until the end of the term-settlement period) लेखार्थ, लेखे पर, उधार पर
for the benefit of के हितार्थ, के हेतु, के लिए
for the benefit of example उदाहरण-हेतु, उदाहरण प्रस्तुत करने के लिए
for the benefit of wife and children *Law* पत्नी और बच्चों के हितार्थ
for the consideration of के विचार के लिए
for the consideration of the government शासन के विचारार्थ
for the ends of justice न्याय के उद्देश्यों के लिए
for the existing rules विद्यमान नियमों के स्थान में
for the first time प्रथम वार, पहली बार
for the guidance of के मार्गप्रदर्शन के लिए
for the month ending ...को अन्त होने वाले मास के लिए
for the nonce (for the time being) तत्समय
for the *n*th time *Math.* स-वार
for the present अभी
for the profit of a person व्यक्ति के लाभ के लिए
for the purpose of के प्रयोजन से, के प्रयोजनार्थ, के लिए
for the purpose of securing प्राप्त कराने के लिए
for the purpose of this section इस धारा के प्रयोजन के लिए
for the purposes of execution (of a decree) निष्पादन के प्रयोजनार्थ
for the sake of के हेतु, के लिए
for the time being तत्समय (Const.), तदात्वे (occurs in the महाभारत, हलायुध)
for the time being in force तत्समय

प्रवृत्त (Const.)
for this reason इस हेतु से, इस कारण से
forthwith अविलम्ब, तुरन्त (Const.)
forthwith communicate तुरन्त सूचित करना
fortification 1 (strengthening) दृढीकरण *n.*, दृढ करना
2 गढ़बन्दी
fortify *vt* दृढ करना
Fortin's barometer *Phys.* (it has an adjustable cistern) व्यवस्थाप्य वापीड-मान
fortnight पक्ष *m.*
fortnightly पाक्षिक
fortnightly bulletin पाक्षिक विवरणिका
fortnightly diary पाक्षिक दैनंदिनी
fortnightly list पाक्षिक सूची
fortnightly nutation *Astron.* पाक्षिक विदोलन
fortnightly pending list पाक्षिक लम्बमान सूची
fortnightly progress पाक्षिक प्रगति
fortnightly report पाक्षिक प्रतिवेदन
fortnightly requisition पाक्षिक अर्थन.
fortnightly return पाक्षिक प्रविवरण
fortnightly return ticket पाक्षिक प्रत्यावर्तन-पत्रक
fortnightly statement पाक्षिक विवरण
fortnightly tide पाक्षिक वेला, ज्वार भाटा
fortnightly weighments पाक्षिक तोलन
fortress दुर्ग *n.*, गढ़
Fortress Commander दुर्ग-समादेशक, गढ़-पति
for trial अन्वीक्षार्थ, अन्वीक्षा के लिए
fortuitous event अनपेक्षित घटना, दैवी घटना (act of God)
Fortuna *Astron.* एकोनविंश क्षुद्रग्रह *m.*
good fortune सौभाग्य *n.*
fortune-teller (*Taraxacum officinale*) दुग्धतिक्ता *f.*
forum 1 (the market place or public place of a city) विक्रयपीठ *n.*, हाट
2 (tribunal) न्यायाधिकरण *n*
3 (an organization which holds public meetings for the discussion of current affairs) गोष्ठी *f.*, स्थल, वादस्थल *n.*, वादसभा *f.*, वाक्पीठ *n.* (Mar.)
forum actus (the forum or the place where the thing was done) घटनास्थल *n.*
for valuable consideration *Law* समूल्य
for value received प्राप्त अर्हा के लिए
for want of के अभाव से (में)
forward *adj.* 1 अग्र, अग्रग, अग्रगामी (-इन्), अगला
2 *Com.* अग्रे- (*Dist.* future भावि-)
forward *adv.* अग्रे, पुरः, आगे
carried forward अग्रेनोत
forward *vb.* (to send forward) अग्रेषण, आगे भेजना
forward base *Mil.* अग्र आस्थान
forward bearing *Surv.* अग्र दिक्स्थिति
Forward Block अग्रगामी दल
forward contract अग्रे-संविदा, भावी ठेका
forward delivery अग्रे प्रदान
forwarded अग्रेषित, आगे भेजा गया
to be forwarded through के द्वारा भेजा जाना, के द्वारा अग्रेषित करना
forwarded and recommended अग्रेषित और अभिस्तावित
forwarded for disposal निर्वर्तनार्थ अग्रेषित
forwarded for information and necessary action सूचना और आवश्यक कार्यवाही के लिए अग्रेषित (भेजा गया)
forwarded for necessary action आवश्यक कार्यवाही के लिए अग्रेषित (भेजा गया)
forwarded to की सेवा में अग्रेषित
forwarded to ...... for information and report please ......की सेवा में सूचना और प्रतिवेदन के लिए अग्रेषित
forwarded to the......की सेवा में अग्रेषित
forwarded to the Accountant General महालेखापाल की सेवा में अग्रेषित
forwarder 1 अग्रेषक *m.*
2 *Forestry* = nurse tree (a tree planted to afford protection to other trees when young) रक्षिवृक्ष, रक्षक पेड़
forward estimate अग्र-आगणन
forward exchange अग्रे विनिमय
forward exchange contract अग्रे विनिमय संविदा
forwarding *n.* अग्रेषण *n.*
forwarding agent अग्रेषण-अभिकर्ता, भेजने वाला अभिकर्ता
forwarding letter अग्रेषण-पत्र, उपरि-पत्र
forwarding merchant अग्रेषक वणिक्
forwarding note 1 अग्रेषण-टिप्पण
2 *Rly.* प्रेषण-पत्र
forwarding railway अग्रेषक संयान, प्रेषक संयान
forwarding station *Rly.* प्रेषक स्थात्र
forwarding the application आवेदनपत्र आगे भेजना
forward markets commission अग्रे-विपणि-वर्तन
forward movement अग्र-गति, पुरो-गति
forward position *Mil.* अग्रतः स्थिति
forward price *Econ.* अग्रे-मूल्य
forward purchase अग्रे-क्रय
forward reaction *Chem.* अग्रगा क्रिया
forward reference अग्र-निर्देश, अगला निर्देश
forward sale अग्रे-विक्रय
forward shipment अग्रे-नावेषण
forward total अग्र-योग
forward trade अग्रे-व्यापार
forward trading अग्रे-व्यापार
forward transaction अग्रे-व्यवहार
fossa 1 *Anat.* खात *n.*
2 (a carnivore) = foussa
fossa ovalia *Zool.* अण्डाकार खात
fossette *Zool.* खाति *f.*
fossil (petrified animal or plant, or portion thereof found in rocks—Henderson) जीवाश्म *m.*
fossil formation जीवाश्म-रचना
fossil history जीवाश्म-इतिवृत्त, जीवाश्म-वृत्त
fossiliferous bed जीवाश्मयुत तल
fossil-impression जीवाश्म-चिह्न
fossilization जीवाश्मन, अश्मीभवन *n.*, पत्थर बनना (to become petrified)
fossilize *vb.* जीवाश्मन, अश्मीकरण, अश्मीभवन, पत्थर बनना
fossilized *adj.* जीवाश्मित, अश्मीभूत
fossilogy = fossilology जीवाश्म-विज्ञान *n.*
fossil plant अश्म-पादप
Fossombronia *Bot.* (thallus wing divided into lobes) पालिपक्ष-प्रजाति
fossorial *adj. Zool.* (fitted for digging) निखनक
fossorial adaptation *Zool.* निखनक अनुकूलन
fossorial wasp खनक वरट
fossula *Zool.* खातिका *f.*
fossy = phossy
foster *n.* धात्रेय *m.*
foster *vb.* बढ़ाना (Const.)
fosterage (care of a foster child) धात्रेय-पालन *n.*
foster brother धात्रेय *m.*
foster father धात्रेय-पिता
foster mother धात्रेय-माता
foster sister धात्रेयी *f.*

foster-tree = mother tree *Forestry* (a tree which provides seed for natural regeneration—I.F.R.) मातृ-वृक्ष, बीज-वृक्ष
Foucault's experiment *Astron.* (demonstrating the axial rotation of the earth) भूपरिभ्रमण-संपरीक्षा
Foucault's method *Phys.* परिभ्रामिदर्पण-रीति
Foucault's pendulum experiment *Astron.* भूपरिभ्रमण-संपरीक्षा
foul *vb.* परिदूषण, परिदूषित करना, दूषित करना
foul *adj.* परिदूषित
foul bill (certifies that at the time of clearing, the post was infected with disease) रोग-पत्र
foul drainage दूषित जलोत्सारण
fouling mark उल्लंघन-चिह्न
foul language अपशब्द *m.*
foul-smelling *adj.* पूतिगन्ध
found *adj.* 1 सिद्ध हुआ, उपपादित
2 पाया, प्राप्त
found *n.* (a file for comb-makers) कंकत-रत्री *f.*
foundation 1 नेम, आधार *m.*, नींव
2 *Zool.* नेम *m.*
foundation concrete नेम-संघा
foundation level नेम-तल
foundation ring *Rly. Eng.* आधार-वलय
foundation stone 1 (a stone laid with public ceremony) आधार-शिला *f.*
2 (suitable for use in foundations) आधार-प्रस्तर *m.*
founder 1 संस्थापक *m.*
2 *Com.* प्रवर्तक *m.*
founders' shares *Finance* प्रवर्तक-अंश
found guilty सिद्धापराध *m.*, अपराधी सिद्ध हुआ
foundling बालपुत्र (Gilgit MSS.), लब्धक *m.*
foundry संधानी *f.*, ढलाईघर
foundry assistant संधानी-सहायक
foundry establishment संधानी-स्थापना
foundry section संधानी-अनुभाग
fount (container for oil) तैलधानी *f.*, डब्बा
fountain उत्स, निर्झर *m.*, जलयन्त्र *n.*
fountain moss (*Fontinalis antipyretica*) *Bot.* उत्स-हरिता
fountain pen मसीपथ *m.* (ancient word)
fountain type of thallus construction *Bot.* सूकाय की निर्झर-रचना

fouramine D, fourrine D = paramine *Col. Ind.* परातिक्ती
four-berth compartment *Rly.* चतुश्शायिका-कोष्ठ
four corners (the whole of an instrument—Aiyar) पूरा, संपूर्ण
four-coupled locomotive *Rly. Eng.* (with two pairs of driving wheels) चतुर्मिथुनित चलित्र
four-dimensions चतुर्विमा *f.*, विमा-चतुष्टय *n.*, दिक्काल *m.*
four-dram bottle चतुःशाण कूपी
four-eye (a fish) चतुर्नेत्र *m.*
four-eyed fish चतुर्नेत्र मीन
four figure table *Math.* चतुरंक सारणी
fourfold चतुर्गुण, चौगुना
fourfold symmetry *Chem.* चतुःसंमिति
four-furrow plough चतुःसीत हल
four-horned antelope चतुःशृंग हरिण, चौसिंगा
Fourier's analysis = harmonic analysis *Phys.* सांध्वनिक विश्लेषण
Fourier series सांध्वनिक माला
Fourier's theorem *Phys.* सांध्वनिक-विश्लेषण-प्रमेय
four-locular *adj.* चतुर्गह्वर
four-o'clock family *Bot.* कृष्णकेलि-कुल *n.*
four-o'clock flower (*Mirabilis jalapa*) कृष्णकेलि *m.* (B.,N.,M., Ben.)
four-parts formula *Astron.* चतुर्भाग सूत्र
four-rayed *adj. Zool.* चतुरश्मि
four-rowed barley चतुष्पंक्तिक यव
fours *Drill* चतुश्शः
fours cover *Drill* चतुरयं समाप्तम्
four-screw instrument *Surv.* चतुर्भ्रमि उपकरण
four-sided *adj.* चतुष्पार्श्व
four-sided cross-section *Mineral.* चतुष्पार्श्व अनुप्रस्थ छेद
four-stroke oil-engine चतुराघात तैल-यन्त्र
fourteen-sided cell *Zool.* चतुर्दशभुज कोशा
fourth cerebral चतुर्थी मस्तिष्की *f.*
fourth dimension चतुर्थ विमा
fourth proportional *Math.* चतुर्थानुपाती
fourth root *Math.* चतुर्थ मूल
fourth ventricle *Anat.* प्राण-गुहा, चतुर्थ गुहा
four-wheeled carriage चतुश्चक्र यान
four-wheeler चतुश्चक्र, चतुश्चक्री (-इन्) *m.*
four wheels wagon चतुश्चक्र वाहन

four-year cycle *Forestry* चतुर्वर्ष चक्र
fossa *Zool.* (largest carnivore of Madagascar, said to be of almost unexampled ferocity in disposition—CNH. X.404) हिंसारु *m.* (ancient form)
fovea *Anat., Bot.* गर्त *m.*
fovea centralis *Anat.* मध्य गर्त
foveolatus *Bot. Tax.* (having small depression or groove) गर्तिक
fowl 1 कुक्कुट *m.*
2 कुक्कुटादि *m.*
Fowler's solution = arsenical solution *Pharm.* नैपालिक विलयन
fowling (the sport of hunting wild fowl) कुक्कुटाखेट *m.*
fowl spirochaetosis *Med.* कुक्कुट-कुन्तलाणु-रुजा
fowl tick कुक्कुट-चिचिड
fox 1 (an animal) लोमशी *f.*, लोमड़ी
2 (a colour, yellowish red-yellow रक्तातिपीत in hue, of low अव saturation) अवरक्तातिपीत
foxglove = fairy finger = fingerflower अप्सरोंगुलि *f.*
foxglove blue *Col. Ind.* अप्सरोंगुलि नील
foxglove leaf = digitalis *Pharm.* अंगुलक *n.*
fox-grape (*Vitis carnosa*) अरण्यवासिनी *f.* (Basu)
fox grass (*Geranium robertianum*) रक्त-कषायमूल *m.*
fox hide लोमशी-खल्ल
fox-hound *Zool.* लोमश-आखेटिक
foxnut (*Euryale ferox*) कण्टपत्र *m.*
fox shark लोमश-ग्राह
foxtail *Bot.* लोमशपुच्छ *m.*
foxtail millet = Italian millet
foxtail pine (with dense foliage) घनपर्ण सरल
fox terrier *Zool.* (formerly used to dig foxes) लोमश-खन
F.P. (foot-pound) *Phys.* पा.प्रां. (पाद-प्राञ्जलि)
F.P.A. (Field Publicity Assistant) क्षे.प्र.स. (क्षेत्र-प्रकाशना-सहायक)
F.P.B. (Finger Print Bureau) अ.चि.वि. (अंगुलि-चिह्न-विभाग)
F.P.I. (Food Procurement Inspector) अ.प्रा.नि (अन्न-प्राप्ति-निरीक्षक)
F.P.S. (foot-pound-second) पा.प्रां.वि. (पाद-प्रांजलि-विकला)
F.P.S. system (foot-pound-second

system) पा.प्रां.वि. पद्धति (पाद-प्रांजलि-विकला-पद्धति)
F.R. (final report) अ.प्र. (अन्तिम प्रतिवेदन)
F.R. (financial rules) वि.नि. (वित्त-नियम)
F.R. (Forest Ranger) व.क्षे. (वन-क्षेत्रप)
Fr. (forester) व.पा. (वन-पाल)
F.R. (fundamental rules) मू.नि. (मूल नियम)
fraction 1 प्रभाग *m.*
2 *Math.* भिन्न (from लीलावती and used in Const.), अपूर्णांक *m.*
non-integral अ-पूर्णांक
3 खण्ड *m.*
fractional *adj.* 1 *Math.* भिन्नात्मक, भिन्नीय, भिन्न-
2 प्राभागिक, प्रभागशः, प्रभाग-
fractional coefficient भिन्नीय गुणक, भिन्नात्मक गुणक
fractional combustion प्रभागशः दहन
fractional count *Textiles* अपूर्ण सूत्रांक
fractional crystallization प्रभागशः स्फटन
fractional currency प्राभागिक चलार्थ
fractional distillation प्रभागशः आसवन
fractional distillation apparatus *Chem.* प्रभागशः आसवन साधित्र
fractional distillation column = fractionating column प्रभागशः आसवन वंश = प्रभाजक वंश
fractional distillation receiver प्रभागशः आसवन आदाता
fractional distillation triangle प्रभागशः आसवन त्रिकोण
fractional exponent भिन्न-घातांक, भिन्नीय घातांक
fractional number *Math.* भिन्नांक
fractional oxidation प्रभागशः जारण
fractional share प्राभागिक अंश
fractional test meal *Med.* (MeM. 105) भिन्नात्मक परीक्षाभ
fractional weights प्राभागिक भार
fractionate *vb. Chem.* प्रभाजन
fractionating column *or* tube प्रभाजक वंश (cf. पृष्ठवंश)
fractionation प्रभाजन *n.*
fractionator प्रभाजयिता (-तृ) *m.*
fraction of a fraction *Math.* भिन्न का भिन्न
fraction of a rupee रुपए का प्रभाग
fractions exceeding one half आधे से अधिक भिन्नांक
fraction with surd denominator *Math.* करणी-हर भिन्न
fracto-cloud (it occurs in broken fragments) खण्डित-मेघ
fracto-cumulus खण्डित-पुञ्जमेघ
fracto-nimbus खण्डित-जलदमेघ
fracto-stratus खण्डित-स्तारमेघ
fracture 1 *Surg.* अस्थिभंग *m.*
2 *Metal.* भंग *m.*
3 *Geol.* भंग *m.* (*see* fault)
fractured surface भग्न तल
fracture of skull करोटि-भंग
Fragaria *Bot.* तृणबदरी-प्रजाति
F. vesca (*vesca* 'small, feeble') तनु-तृणबदरी
fragile *adj.* भंगुर, शीघ्र टूटने वाला
fragile bottle भंगुर कूपी
fragile document भंगुर लेख्य
fragile goods भंगुर वस्तुएं
fragility of corpuscles कोशा-भंगुरता
fragility of R. B. C. रक्त-रुधिर-कोशा की भंगुरता
fragment अपखण्ड, खण्ड *m.*
fragmental *adj.* अपखण्डमय
fragmentary *adj.* खण्डमय, खण्डवत्, अपखण्डित
fragmentation 1 अपखण्डन, विखण्डन *n.*
2 *Biol.* (separation into fragments or parts) विखण्डन *n.*
fragmentation of holdings धृतक्षेत्र-अपखण्डन
fragmentation spore *Mycol.* विखण्डन-बीजाणु
fragrance सुगन्ध, सुवास *m.*
fragrans *Bot. Tax.* सुरभि, सुवास
fragrant *adj.* सुगन्धित
fragrant nuttree (*Myristica fragrans*) जातिफल *m.* (B.,N.,M.), जायफल
frail *adj.* भंगुर
frailty भंगुरता *f.*
frambesia = yaws *Med.* न्युपदंश *m.*
frame *n.* 1 संधार *m.*
2 (of a picture) चतुष्काष्ठ *n.*, चौखट (Mar. चौकट)
3 *Rly. Eng.* कंकाल *m.*
4 *Automobile* संधार *m.*
frame *vb.* रचना, लगाना, बनाना
frame a draft प्रारूप बनाना
frame an estimate प्राक्कलन बनाना
frame a scheme योजना बनाना
frame rules नियम बनाना
frame saw संधार-क्रकच, चौखटे वाला आरा
framework 1 संधार *m.*, ढांचा
2 आधार-कंकाल, संधार-कंकाल *m.*
framing estimates प्राक्कलन बनाना
framing of issues (in a suit) वादपद रचना
franchise मताधिकार *m.*
franckeite सीत्रप्वंशिज *m.* (सी- for सीस lead, त्रपु tin, अं- for अञ्जन antimony, श- for शुल्वेय sulphide, -इज for खनिज mineral)
francolin तित्तिरि *m.*
Francolinus *Aves* तित्तिरि-प्रजाति (तित्तिरि ancient word)
frangipani (*Plumieria acutifolia*) क्षीर-चम्पक *m.* (Nadkarni)
Frankenia *Bot.* (genus of sea heaths —Web.) सिन्धुक्षेप्यज-प्रजाति
F. pulverulenta (has aromatic properties—Basu) सुवास सिन्धुक्षेप्यज
Frankeniaceae *Bot.* सिन्धुक्षेप्यज-कुल *n.*
franker = franking machine (free stamp marking machine) शुधा-मुद्रा-यन्त्र *n.*
Frankfort black = drop black *Col. Ind.* द्रप्स-काल
franking machine = franker
Franklinia *Aves* द्वादशबर्ह-प्रजाति (this genus differs from *Prinia* in having tails which contain twelve द्वादश feathers बर्ह)
franklinite (red zinc ore) रक्तकुप्यिज *m.* (रक्त red, कुप्य- for कुप्यातु zinc, -इज for खनिज mineral)
Franklin's crested lark *Aves* सिन्धु-तिलक-कण्टक
Franklin's nightjar *Aves* पर्वत-नप्तृका
Franklin's theory (one fluid theory of electricity) एकद्यु-प्रवाह-वाद
Franklin's wren-warbler *Aves* भारत-चिकुर-कूजिनी (found all over India भारत)
Frasch process (of extracting sulphur) *Chem.* भूछिद्र-विधा
fraternal *adj.* भ्रात्रीय, भ्रातृ-
fraternal insurance भ्रात्रीय आगोप
fraternal society भ्रातृ-समाज
fraternity बन्धुता *f.*, (Const.), भ्रातृभाव, बन्धुभाव *m.*
fratricide 1 भ्रातृ-हत्या *f.*
2 भ्रातृ-हन्ता (-तृ) *m.*
fraud *Law* (I.P.C.) प्रतारण *n.*, धोखा
defraud प्रतारण
deceive वञ्चन, ठगना
cheat प्रवञ्चन, छलादान (obtaining of property by distortion of truth)
circumvention परिवञ्चना

collusion कपटसन्धि
falsehood मिथ्योक्ति
forge कूटकरण
fabricate छलरचन, छलरचना, मिथ्यारचना
guile धूर्तता
counterfeit कूट-टंक, कूट-मुद्रा
illegality अवैधता
undue influence अनुचित प्रभाव
fraud in law = legal fraud वैधिक प्रतारण
fraud on a power (Aiyar p.997a) शक्ति की प्रतारणा
fraud on court न्यायालय के प्रति प्रतारण
fraud on registration पञ्जीयन के प्रति प्रतारण
fraudulent *adj.* 1 कूट
2 *Law* (I.P.C.) प्रतारक *m.*, धोखा देने वाला
fraudulent conveyance प्रतारक हस्तान्तर-पत्र
fraudulent creditor प्रतारक उत्तमर्ण
fraudulent declaration प्रतारक घोषणा
fraudulent enrolment प्रतारक नामांकन
fraudulent intent प्रतारक अभिप्राय
fraudulently *Law* प्रतारक रूप से, धोखे से, प्रतारणतः
fraudulently defaced प्रतारकरूप से विकृत
fraudulent note प्रतारक पत्र
fraudulent persuasion प्रतारक अनुनय
fraudulent possession प्रतारक धारण
fraudulent preference प्रतारक अधिमान
fraudulent settlement प्रतारक व्यवस्था
fraudulent suit *Law* प्रतारक अभियोग, कूट अभियोग
fraudulent use प्रतारक उपयोग
fraud upon the law *Law* विधि के प्रति प्रतारण,
fraud vitiates a contract प्रतारणा से संविदा निष्फल हो जाती है
fraught with से युक्त, -आस्पद
fraught with danger भयास्पद
Fraunhofer lines *Phys.* (dark lines in the solar spectrum, as observed on the earth) राम-रेखा (राम dark and belongs to the Solar race)
fraxinella (*Dictamnus albus*) महागन्ध *m.*
Fraxinus *Bot.* प्रभूर्ज-प्रजाति
Betula भूर्ज-प्रजाति
F. americana (white ash) श्वेत प्रभूर्ज
F. caroliana (found in river swamp) नदीपंक-प्रभूर्ज
F. excelsior (ash, common ash) सामान्य प्रभूर्ज
F. floribunda (Himalayan ash, Nepal ash) नेपाल-प्रभूर्ज
F. hookeri (it "has usually five, rarely seven leaflets, and this together with other distinctions led Wenzig to regard it as a distinct species"—Tr. II.657) पञ्चपर्णक प्रभूर्ज
F. lanceolata (green ash) हरि प्रभूर्ज
F. micrantha अणुपुष्प प्रभूर्ज
F. moorcroftiana = F. xanthoxyloides
F. nigra (black ash) कृष्ण प्रभूर्ज
F. ornus (flowering ash) पुष्पी प्रभूर्ज
F. pennsylvanica (red ash) रक्त प्रभूर्ज
F. quadrangulata (blue ash) नील प्रभूर्ज
F. xanthoxyloides तेजवल्कलाभ प्रभूर्ज
F.R.C.O.G. (Fellow of the Royal College of Obstetrics and Gynaecology) रा.ग.स्त्री.अ. (राजकीय गर्भ तथा स्त्री-रोगविज्ञान महाविद्यालय का अधिसदस्य)
F.R.C.S. (Fellow of the Royal College of Surgeons) रा.श.म.अ. (राजकीय शल्य-चिकित्सक-महाविद्यालय का अधिसदस्य)
freaks of nature प्रकृति के अपवाद
Fredericella *Zool.* (freshwater Bryozoa with an epistome) जलोष्ठक-प्रजाति
fredricite *Mineral.* (argentiferous रजत- variety of tennantite तानेशिज) रजत-तानेशिज *m.*
free *adj.* 1 निःशुल्क, शुल्क-मुक्त (free of duty), निर्मूल्य, बिना मूल्य
2 स्वतन्त्र
3 अबाध, अबद्ध, मुक्त (Const.), अनियन्त्रित (Const.)
4 (*opp.* conditional) अप्रतिबन्ध
5 अव्यापृत, रिक्त
6 *Bot.* अलग्न, वियुक्त
free *vb.* मुक्त करना
-free -रहित
to have free access बिना रोक टोक के आ जा सकना
free acid स्वतन्त्र अम्ल
free aeration अबाध वायुसंचार *m.*
free air (not under restraint) अबाध वायु
free air space अबाध वायु स्थान
free allowance *Rly.* निःशुल्क भार, भोक *m.*, छूट
free alongside ship (F.A.S.) नौपार्श्व-पर्यन्त निःशुल्क (नौ.पा.नि.)
free and unqualified discretion मुक्त और अबाध विवेक
free and voluntary consent मुक्त और स्वैच्छिक संमति
free association *Psychol.* अनिर्बन्ध साहचर्य
free at quay (F.A.Q.) घाट पर निःशुल्क (घा.नि.)
free banking *Econ.* अबाध अधिकोषण
freebooter लुण्ठक, जलदस्यु *m.*
free boundary surface *Phys.* अबाध सीमा-तल
free cell formation *Bot.* मुक्त-कोशा-निर्माण
free central अलग्न केन्द्रस्थ
free central placentation *Bot.* अलग्न केन्द्रस्थ जरायुन्यास
free coinage अबाध टंकन
free competition अबाध स्पर्धा
free consent अबाध संमति
free conveyance by rail, river and sea संयान, नदी और समुद्र से निःशुल्क वहन
free course अबाध मार्ग
free-cutting steel *Metal.* (it can be machined rapidly—Chambers) आशुकर्त्य वज्रायस
freed *adj.* मुक्त
free delivery अबाध प्रदान
free distribution निःशुल्क वितरण, बिना मूल्य वितरण
free distribution register निःशुल्क-वितरण-पञ्जी
freedom स्वतन्त्रता *f.*, स्वातन्त्र्य *n.*
liberty स्वाधीनता
licence स्वनर्गलता
freedom of choice *Math.* वरण-स्वातन्त्र्य
freedom of conscience अन्तःकरण की स्वतन्त्रता (Const.), विश्वास-स्वातन्त्र्य
freedom of expression अभिव्यक्ति-स्वातन्त्र्य
freedom of speech भाषण-स्वातन्त्र्य, वाक्-स्वातन्त्र्य (Const.)
freedom of the press मुद्रण-स्वातन्त्र्य (freedom to print anything without censorship—Aiyar)
freedom of trade वाणिज्य की स्वतन्त्रता (Const.)
freedom of trade, commerce and intercourse व्यापार, वाणिज्य और परस्पर-व्यवहार का स्वातन्त्र्य
free edge *Zool.* मुक्त तट
free electron अबाध विद्युदणु
restricted electron सबाध विद्युदणु

free end *Math.* मुक्त अन्त, मुक्त अग्र
free energy (maximum available) प्राप्यतम ऊर्जा
free excess fare ticket *Rly.* निःशुल्क अधिक पत्रक
free exchange market *Econ.* अबाध विनिमय-विपणि
free exchange rate अबाध विनिमय-अर्घ
free family ward निःशुल्क परिवार-कक्ष
free fatty acids मुक्त स्नेहाम्ल
free filament *Bot.* वियुक्त अंशु
free fishery अबाध मत्स्याधिकार
free-floating *Bot.* स्वतन्त्र-प्लावी
free flow अबाध प्रवाह
free from air वायु-रहित
free from all average समस्त-माध्य-मुक्त
free from all encumbrances समस्त-भार-मुक्त
free from disease रोग-मुक्त
free from dissolved gas *Phys.* विलीन-वाति-रहित
free from encumbrances भार-मुक्त
free from errors of grammar व्याकरण की अशुद्धियों से रहित
free from general average (F.G.A.) सामान्य-माध्य-मुक्त (सा.मा.मु.)
free from imperfection अनून
free from insect infestation कीटपर्याक्रमण से मुक्त
free from limit असीम
free from mixture अमिश्रित
free from restriction अबाध
free gift निःशुल्क दान *n.*, प्रसाद *m.* (ancient word)
free gift of nature प्राकृतिक प्रसाद (प्रसाद free gift)
free goods (without duty) निःशुल्क वस्तुएं
free grant निःशुल्क अनुदान
free grantee निःशुल्क अनुदानग्रहीता
free grazing निःशुल्क चारण, निःशुल्क चराई
free-hand *adj.* मुक्त-हस्त
freehand sketch मुक्तहस्त आरूप
freehand smooth curve *Statistics* मुक्तहस्त सरल वक्र
freehold *Law* 1 (this type of estate must possess the quality of 'indeterminate duration'; for if the utmost period of time to which an estate can endure be fixed and determined, it can not be a freehold—Wharton XI ed. p.374) शाश्वत-संपत्ति
2 निरधीन, आत्मधृत
freehold market value निरधीन विपणि-अर्हा
freehold property निरधीन संपत्ति, आत्मधृत संपत्ति
freehold rights *Law* निरधीन अधिकार
freehold value *Law* निरधीन अर्हा
freeing of the crowns *Forestry* छत्र-विरलन
free issue निःशुल्क निर्गम
free licensing अबाध अनुज्ञापन
free light soil *Drainage* विमुक्त लघु मृदा
free list (a schedule of commodities admitted to a country free of duty) निःशुल्क सूची
free-living *adj.* स्वतन्त्र-जीवी
free love (living together without marriage) अनुद्वाह सहजीवन *n.*
freely अबाध रूप में (Const.), बिना रोक टोक के, मुक्त रूप से, स्वतन्त्र रूप से
to distribute freely बिना रोक टोक के वितरण करना, अबाध वितरण करना
freely branched *Bot.* प्रचुर शाखित
freely licensing अबाध अनुज्ञापन
freely movable joint (diarthrosis) परिचेष्ट सन्धि
freely soluble अत्यन्त विलेय
freeman स्वाधीन पुरुष
Freeman's non-poisonous white lead *Col. Ind.* निर्विष पिश्वेत सीस
free market अबाध विपणि
free market rate अबाध-विपणि-अर्घ
freemartin *Zool.* (a sterile female calf twinborn with a male) वन्ध्य-यमजा *f.*
free medical attendance निःशुल्क चिकित्सा
free medical relief निःशुल्क भैषजिक सहायता, निःशुल्क चिकित्सा
free medical treatment निःशुल्क चिकित्सा
free mintage *Econ.* निःशुल्क टंकन, अबाध टंकन
free movement 1 अबाध गमनागमन, खुला आना जाना
2 (of food) अबाध वहन
free nitrogen स्वतन्त्र भूयाति
free nuclear division *Biol.* उन्मुक्त न्यष्टि-भाजन
free nucleus (from which other parts have disappeared) केवल न्यष्टि
free of all average सर्व-माध्य-मुक्त
free of all encumbrances *Law* सर्वभार-मुक्त
free of capture and seizure (F.C.S.) बलाद्ग्रहण और अभिग्रहण से मुक्त (ब.अ.मु.)
free of charge निष्प्रभार, निःशुल्क
free of duty शुल्क-मुक्त, निःशुल्क
free of general average सामान्य-माध्य-मुक्त
free of particular average विशिष्ट-माध्य-मुक्त
free of revenue राजस्व-मुक्त
free of tax कर-मुक्त
free on board (F.O.B.) नौतल-पर्यन्त निःशुल्क (नौ.त.नि.)
free on board price (F.O.B. price) नौतल-पर्यन्त निःशुल्क मूल्य (नौ.त.नि. मूल्य)
free on rails (F.O.R.) (covers the price of goods and all charges thereon until placed in the trucks at the railway station named) संयान-पर्यन्त निःशुल्क (सं.प.नि.)
free or unrestricted interpretation अबाध अथवा अनियन्त्रित निर्वचन
free oxygen उन्मुक्त जारक, स्वतन्त्र जारक, असंयुत जारक
free parcel ticket निःशुल्क परिवेष्ट पत्रक
free pardon अप्रतिबन्ध क्षमा
conditional pardon सप्रतिबन्ध क्षमा
free passage 1 निःशुल्क यात्रा
2 *Bot.* अबाध मार्ग
free pass-holder = pass-holder
free path अबाध पथ
free period *Phys.* अबाध अवधि
free port शुल्कमुक्त पत्तन
free profession of religion अनियन्त्रित रूप से किसी धर्म को मानना
free quarters निःशुल्क वासगृह
free quartz मुक्त स्फटिक
free ration निःशुल्क समभक्त
free replacement निःशुल्क प्रतिस्थापन
free scholar निःशुल्क छात्र
free service निःशुल्क सेवा
free service articles *Rly.* (service articles carried free) निःशुल्क शासकीय वस्तुएं
free service way-bill *Rly.* निःशुल्क सेवा पत्र
free ships (neutral ships) तटस्थ जलयान
free silica मुक्त सैकजा
free soil (where no वि- slaves दास can be held) विदास भूमि

free stamp marking machine मुधा-मुद्रा-यन्त्र
freestanding *adj.* (that which stands on its own foundations) अलग्नस्थायी (-इन्)
freestanding case अलग्नस्थायी धानी
free-standing trees *Forestry* स्वतन्त्र-स्थित वृक्ष
free state *Chem.* मुक्तावस्था
free stipule *Bot.* अलग्न अनुपत्र
freestone 1 *Petrog.* सुछेद्यारम *m.*
2 (a colour, reddish-yellow पीतारक्त in hue, of low अव saturation and very high सु brilliance) स्ववपीतारक्त
free studentship निःशुल्क छात्रत्व
free supply निर्मूल्य देना
free surface *Phys.* उन्मुक्त पृष्ठतल, स्वतन्त्र तल
free-swimming (able to swim about—*opp.* to attached) *Zool.* अलग्न-प्लावी
free tentage निःशुल्क तम्बू
free thinning *Forestry* विमुक्त विरलन
free ticket निःशुल्क पत्रक
free time अव्यापृत समय, रिक्त समय
free tolerance निःशुल्क तोलपरिहार
free tolerance limit निःशुल्क तोलपरिहार सीमा, छूट की सीमा
free trade *Com.* अबाध व्यापार
free trade area अबाध-व्यापार-क्षेत्र
free trader अबाध व्यापारी, अबाध-व्यापार-वादी
free trade zone अबाध-व्यापार-क्षेत्र
free traffic अबाध-यातायात
free transit निःशुल्क पारनयन
free-tree area निःशुल्क-वृक्ष क्षेत्र
free-tree system निःशुल्क-वृक्ष पद्धति
free user *Law* अप्रतिबद्ध उपयोग
free ventilation *Hygiene* अबाध संवातन
free vibration *Phys.* अबाध आवेपन, मुक्त आवेपन
free vision *Surv.* अबाध दृष्टि
free ward निःशुल्क कक्ष
free water विमुक्त जल
free-wheel मुक्त-चक्र
free will स्वतन्त्र इच्छा, स्वेच्छा *f.*
of his own free will and consent स्वेच्छा और स्व-संमति से
freeze *vb.* 1 श्यान, जमना
2 (as, asssets) निश्चलीकरण, जड़ीकरण
freezing श्यान *n.*
freezing apparatus श्यान-साधित्र
freezing machine श्यान-यन्त्र
freezing mixture श्यान-मिश्र
freezing of stocks स्कन्ध-निश्चलीकरण
freezing order निश्चलीकरण-आदेश
freezing point *Physical Chem.* श्यानांक
freezing point thermometer श्यानांक-तापमान
freezing the equilibrium *Physical Chem.* समतोल-स्थगन
freezing water श्यान जल
free zone *Econ.* (an area within which goods may be received and stored without payment of duty) शुल्कमुक्त प्रदेश, शुल्कमुक्त क्षेत्र
Fregata *Aves* दस्यु-प्रजाति (they are noted for obtaining much of their food by robbing दस्यु other birds)
Fregatidae *Aves* दस्यु-वंश *m.*
Fregetta *Aves* आर्णव-प्रजाति
freibergite रजतताशिज *m.* (रजत silver, ता- for ताम्र copper, अं- for अंजन antimony, श- for शुल्बेय sulphide, -इज for खनिज mineral)
freieslebenite सीराशज *m.* (सी- for सीस lead, र- for रजत silver, अं- for अंजन antimony, श- for शुल्बेय sulphide, इज for खनिज mineral)
freight 1 (hire for transportation of goods) वस्तु-भाटक, वस्तु-भाड़ा, वहन-शुल्क *n.*
2 (sum of money paid for transport by water) तर-पण्य *n.* (from दिव्यावदान)
3 उद्वहनी *f.*, भाटक *n.*
4 भार *m.*
inward freight अन्तर्भाटक
outward freight बहिर्भाटक
shipping freight नौ-भाटक
freight and clearing charges वस्तुभाटक और निष्कासन व्यय
freight car भाण्ड-यान
freight charges भाटक-प्रभार
freight locomotive=goods locomotive भाण्ड-चलित्र
freight memo भाटक-ज्ञाप (ज्ञाप Const.)
freight note भाटक-पत्र
"freight paid" (EM. I.260) "वहनशुल्क देकर"
freight prepaid भाड़ा पहले दे दिया
freight to pay देय भाटक
fremitus *Med.* (palpable vibration or thrill) स्पृश्यावेप *m.* (स्पृश्य palpable+आवेप vibration)
French bean=kidney bean वृक्कशिम्बी *f.*
French beige (a colour, red-yellow रक्तपीत in hue, of low अव saturation) अवरक्तपीत
French blue 1=ultramarine
2 (a colour, reddish-blue नीलारक्त in hue, of high उत् saturation and low नि brilliance) न्युत्नीलारक्त
French bulldog (a small bat-eared breed) जतु-कर्णक *m.* (जतु bat)
French chalk स्निग्ध-खटी
French curve (used for drawing non-circular curves) अवर्तुलक *m.*
French disease=syphilis
French elm=Ulmus carpinifolia
French grey (a colour, green हरि in hue, of very low अप saturation and high प्र brilliance) प्रापहरि
French green (a colour, greenish yellow-green पीतातिहरि in hue, of low अव saturation) अवपीतातिहरि
French horn=cor de chasse (hunting horn) व्याध-शृंग *n.*
French marigold (*Tagetes erecta*) झण्डुक *m.* (Basu), गेंदा
French ocher=yellow ocher
French partridge = red-legged partridge
French pea=petits pois क्षुद्र कलाय *m.*
French physic nut (*Jatropha multifida*) भद्रदन्तिका *f.* (MW.)
French polish मसृण-मार्ज *m.*
French red = rouge *Col. Ind.* शृंगार रक्त
French rose (*Rosa gallica*) रक्त पाटल
French scarlet (a colour, yellowish-red रक्तापीत in hue, of very high अधि saturation) अधिरक्तापीत
French screw thread section द्विगुणाग्र ६०° भ्रमिसूत्र छेद (crest is double of trough)
French sea wormwood (*Artemisia maritima*) खुरपुष्पिका *f.* (Basu)
French sorrel 1 = Oxalis acetosella हिमालय-अम्ललोणी *f.*
2 =Rumex scutatus हृत्पर्ण चुक्रिका *f.*
French truss = cambered fink truss
French ultramarine=French blue
French verdigris *Col. Ind.* शृंगार-हरिकी
French vermilion (a colour, yellowish-red रक्तापीत in hue, of very high अधि saturation) अधिरक्तापीत

French Veronese green = viridian (a colour, yellowish-green हर्यापीत in hue, saturation and brilliance medium मध्य) मध्यहर्यापीत
French yellow (a colour, red-yellow रक्तपीत in hue, saturation and brilliance medium मध्य) मध्यरक्तपीत
Frenela rhomboidea = Callitris rhomboidea *Bot.*
frenzelite = guanajuatite = selenobismuthite भिद्मेचिज *m.* (भिद- for भिदातु bismuth, मेच- for मेचेय selenide, -इज for खनिज mineral)
freon (dichloro-difluoro-methane) नीतप्रो (द्विनीर-द्वितरस्व-प्रोदीन्य)
frequency 1 वारंवारता, संख्या, पदसंख्या *f.* (number of items)
2 *Phys.* (in harmonic motions, the number of vibrations or cycles in a unit of time) आवेपनांक *m.*
3 *Plant Ecol.* (the statistical result of counting the species of a community) वारंवारता, संख्या *f.*
frequency and duty *Irrig.* वारंवारता और परिमात्रा
frequency current वारंवारता-वाह
frequency curve वारंवारता-वक्र
frequency diagram वारंवारता-चित्र
frequency distribution वारंवारता-वण्टन
frequency graph वारंवारता-बिन्दुरेख
frequency of cycles चक्र-संख्या
frequency of eclipses *Astron.* ग्रहणों की वारंवारता
frequency of motion गति-संख्या
frequency of vibrations आवेप-संख्या
frequency polygon वारंवारता-बहुभुज
frequency rectangle वारंवारता-आयत
frequency spectra आवेपनांक-रंगावलि
frequency table वारंवारता-सारणी
frequent वारंवार, बारबार
frequent *vb.* वारंवार आना
flower-frequenting birds पुष्पसेवी पक्षी
frequent defaulter वारंवार अशोधी
frequent inspection वारंवार निरीक्षण
at frequent intervals बारबार
frequent late attendance वारंवार देर से उपस्थिति
frequently वारंवार, प्रायः
frequent travelling वारंवार यात्रा
fresh *adj.* 1 अभिनव, नया, नूतन
2 = unaltered *Mineral.* अपरिवर्तित (as distinguished from 'weathered')
fresh-air inlet अभिनव-वात-प्रवेश *m.*
fresh appointment नई नियुक्ति
fresh breeze (19-24 m.p.h.) मलयानिल *m.* (*see* Beaufort's Wind Scale)
fresh clearings (for cultivation) अभिनव स्वच्छकरण
fresh deposit नव निक्षेप, नया निक्षेप
fresh evidence नव साक्ष्य
fresh fracture अभिनव भंग
fresh fruits अभिनव फल
fresh gale *Naut.* (39-46 m.p.h.) महावात *m.* (*see* Beaufort's Wind Scale)
fresh grounds नए आधार
fresh lease नया पट्टा
fresh liver अभिनव यकृत्
freshly burnt wood सद्यो-दग्ध काष्ठ
freshly felled tree अभिनव-पातित वृक्ष
fresh mineral अपरिवर्तित खनिज
fresh receipt नई प्राप्ति
fresh sheet नया पत्र
fresh start (in life) अभिनवारम्भ, नवारम्भ
fresh suit नया वाद
fresh ticket नया पत्रक
fresh-water *adj.* अलवण-जल, मीठे पानी का
freshwater clam *Zool.* अलवणजल-शुक्तिका
freshwater fish अलवणजल-मत्स्य, मीठे पानी की मछली
freshwater mussel *Zool.* अलवणजल-शम्बुक
freshwater polyp *Zool.* अलवणजल-पुर्वंगक
freshwater snake अलवणजल-सर्प, नदी-सर्प
freshwater swamp forest अलवणजल-महापंक-वन
freshwater swamps अलवणजल-महापंक
fresh weather अभिनव ऋतु
fresnel (a unit of frequency, one vibration per trillionth of a second) आवेपिका *f.*
Fresnel biprism 1 = biprism द्विसंक्षेत्र, (used to obtain two images) द्विमूर्ति संक्षेत्र
2 (a combination of two) युग्म संक्षेत्र
Fresnel mirrors मिथोघट्टन-दर्पणयुग्म *n.*
Fresnel's interference experiment द्विदर्पण-मिथोघट्टन-संपरीक्षा
Fresnel's rhomb (converts plane polarized light into circularly polarized light) वर्तुलाभिस्पन्द-तिर्यग्वर्ग
fret *Music* (a ridge across the fingerboard) अंगुलिकूट *n.*, परदा
fretwork भूषातक्षण *n.*
Freundlich adsorption law *Physical Chem.* (the law that the amount of a substance which can be adsorbed from solution per unit of adsorbing medium is directly proportional to the concentration of the substance in the solution; commonly expressed by the *Freundlich equation* $\frac{y}{M} = KC^{\frac{1}{n}}$
A graphic representation of the equation is called a *Freundlich isotherm*) चूष्यानुपात-नियम
Freundlich equation चूष्यानुपात-समीकार
Freundlich isotherm चूष्यानुपात-समताप
F.R.H. (forest rest-house) व.वि.गृ. (वन-विश्राम-गृह)
F.R.I. (Forest Research Institute) व.अन्व. (वन-अन्वेषालय)
friable *adj.* (easily crumbled, pulverized or reduced to powder) अवचूर्ण्य, सुचूर्ण्य, सुक्षो
friable consistency अवचूर्ण्य गाढता
friar 1 श्रमण *m.*
2 (colour) = pilgrim brown (red-yellow रक्तपीत in hue, of low अव saturation and low नि brilliance) न्यवरक्तपीत
friar's balsam *Pharm.* श्रमण-धूपियास, संयुत धूप-निष्कर्ष (compound tincture of benzoin)
friction *Phys.* संघर्ष *m.*, संघर्षण *n.*
resistance प्रतिरोध
frictional electricity संघर्षज विद्युत्
frictional force *Phys.* संघर्ष-बल
frictional unemployment प्रतिरोधी वृत्तिहीनता
friction between the general public and the staff जनता और कर्मचारियों में संघर्ष
friction fuse संघर्ष-ज्वाल
frictionless *adj. Mech.* संघर्ष-रहित, संघर्षहीन
friction matches (ignites by friction on any surface) = lucifer matches संघर्षण-इषीका
friction roller *Astron.* संघर्ष-वेल्लन
friction tester संघर्ष-परीक्षित्र
friction tube संघर्ष-नाल
Friday शुक्रवार
Friedel-Craft's reaction *Chem.* (using anhydrous aluminium स्फटधातु chloride नीरेय as a catalytic agent) स्फनीप्रतिक्रिया

fried fish भर्जित मत्स्य, भुंजी मछली
Friedlander's bacillus = Klebsiella pneumoniae
friend मित्र *n.*, सखा *m.*
friendly society = benefit society हित-कारी समिति, मित्र-संस्था
friend of the court न्यायालय-मित्र, न्याय-परामर्शक
frigate-bird (obtains much of its food by robbing दस्यु other birds) दस्यु-काक *m.*
frighten *vb.* भयभीत करना, डराना
frigidaire (a type of electric विद्युत् refrigerator प्रशीतक) द्युशीतक *m.*
frigidity (in a woman) निर्मदता *f.*
Frigid Zone *Geog.* प्रशीत कटिबन्ध, शीत कटिबन्ध
Torrid Zone उष्ण कटिबन्ध
frill नाली, खांचा
frilled lip झल्लरौष्ठ
frilled lizard झल्लरी-गोधिका
frilled shark झल्लरी-ग्राह
fringe 1 *Anat.* झल्लरी *f.*
2 *Bot.* झल्लर *m.* (Hindi झालर)
3 (ornamental projecting ends of a fabric) प्रान्तकेसर *n.*
silver fringe रजताञ्चल
fringed gecko = flying gecko
fringed rockcress = Arabis brownii
fringed setae *Zool.* झल्लरित दृढरोम
fringe-flower *Bot.* (any herb of the genus *Schizanthus*) झल्लरीपुष्प
fringe joint *Anat.* झल्लरी-सन्धि
fringe-wing (an insect) झल्लरी-पक्ष *m.*
Fringilla *Aves* मुखरा-प्रजाति (मुखरा ancient word)
F. carduelis शोणमुख-मुखरा
Fringillauda *Aves* गिरिचटक-प्रजाति (गिरि mountain, चटक finch)
Fringillidae *Aves* चटक-वंश *m.* (चटक ancient word)
Fringillinae *Aves* चटकानुवंश *m.* (अनुवंश subfamily)
fringing reef *Geol.* (bordering land) अनुतट प्रवाली
frit *vb.* (to fuse partly) आद्रवण *n.*
frit *n.* (materials partly fused) आद्राव *m.*
Fritillaria *Zool.* (there is lattice-work of fine threads) सूत्रजाल-प्रजाति
Fritillaria *Bot.* (so named from the checkered markings of the petals — web.) चित्रदल-प्रजाति
F. cirrhosa (leaves cirrhose—Basu) कुन्तलपर्ण चित्रदल
F. imperialis = fritillary (bulb large—Basu) बृहत्कन्द चित्रदल
F. roylei (bulb small—Basu) लघु-कन्द चित्रदल
Fritillaridae *Zool.* सूत्रजाल-वंश *m.*
fritillary = Fritillaria imperialis
frivolous *adj.* 1 (trivial) तुच्छ (Const.)
2 (of little weight) असार
frivolous and vexatious तुच्छ और प्रबाधी
frock (dress of children, etc.) वासा *f.*
frog 1 मण्डूक *m.*, मेंडक
2 *Rly.* फल *n.*
frogbit (an aquatic plant) भेकदृष्ट *m.*
frog cheese = cheeseflower (*Malva sylvestris*) दधिकुपुष्प *m.*
frogfoot (*Verbena officinalis*) भेकपद *m.*
frog-mouth *Aves* भेक-मुख *m.*
Frohlich's law (law governing the strength of magnetization of an electromagnet) चुम्ब-शक्ति-नियम
from 1 से
2 (in a letter) प्रेषक
from above *Math.* उपरिष्टात्, ऊपर से
from all or any सब अथवा किसी में से
from and after से और पश्चात्
from a remote period प्राचीन काल से
from below *Math.* अधस्तात्, नीचे से
from generation to generation पीढ़ी से पीढ़ी
from or to से अथवा को
from son to grandson पुत्र से पौत्र को
from the beginning आरम्भतः, आरम्भ से
from the date of such judgment ऐसे निर्णय के दिनांक से
from the right *Drill* दक्षिणतः
from time to time समय समय पर (Const.), यथाकाल
from without बाहर से, बहिर्देशतः
frond *Bot.* पलाश *n.*
Frondicularia *Zool.* पलाशिका-प्रजाति
frondose (resembling a frond) पला-शाभ
frons *Anat.*, *Zool.* (the forehead) भाल *n.*
front 1 अग्र *n.*, अग्रभाग, पुरोभाग *m.*
2 (battle front) संग्रामाग्र, संग्राममुख *n.*
3 *Mach.* पुरः
frontage अग्रभाग *m.*, सामना
frontal *n.* *Anat.* ललाट *n.*
frontal *adj.* 1 अग्र-
2 ललाट-, ललाट्य (पाणिनि ४.३.५५ काशिका)
frontal bone *Anat.* ललाटास्थि
frontal breadth ललाट-विस्तार
frontal clasper *Zool.* ललाट-समालग्नक
frontal ganglion *Pathol.* ललाट-प्रग्रण्ड
frontalis muscle *Anat.* ललाट-पेशी
frontal lobe *Anat.* ललाट-पालि
frontal nerve *Anat.* ललाट-चेता
frontal region *Anat.* ललाट-प्रदेश
frontal ridge (supra-orbital ridge) *Anat.* भ्रूकूट *n.*
frontal suture ललाट-सेवनी
front axle *Automobile* पुरो-अक्षदण्ड
front elevation *Engin.* अग्र-उद्विक्षेप
frontier सीमान्त *m.* (Const.)
frontier custom सीमान्त-आशुल्क, सीमान्त-शुल्क
frontier post सीमान्त-चौकी
frontier route सीमान्त-मार्ग
frontiers सीमान्त *m.* (Const.)
frontier trade सीमान्त-व्यापार
frontier traffic सीमान्त-यातायात
frontier village सीमान्त-ग्राम
front lens thermometer पुरोवीक्ष ताप-मान
front of a glacier *Geog.* हिमानी-अग्र
front of a paper and not the reverse पत्र का अग्रभाग, न कि पृष्ठभाग
fronto-parietal bone *Zool.* ललाट-पार्श्वास्थि
front row (of houses) पुरः-पंक्ति, अग्र-पंक्ति
front scale *Geom.* पुरःस्थ श्रेणी
front tender buffer *Rly. Eng.* जलां-गारि-अग्रोपबर्ह (जलांगारी tender; उपबर्ह short for ताडोपबर्ह)
front truck *Rly. Eng.* अग्रोद्वाही (-इन्)
front truck wheel *Rly. Eng.* अग्रोद्वाही चक्र
front wall अग्र-भित्ति
front wall cell *Elec.* अग्रभित्ति-कोशा
frost तुषार *m.*, पाला
autumnal frost शारद तुषार, शरत्-तुषार
early frost पूर्व तुषार
late frost पश्चात् तुषार
spring frost वसन्त-तुषार
frost *vb.* (to cover with frost) तुषारा-च्छादन
frost-bitten (blighted or nipped with frost) तुषारध्वस्त (cf. हिमध्वस्त ancient word), पाले से मरा हुआ
frost-blite = lamb's-quarters (*Chenopodium album*) वास्तु *m.* (MW.), बथुआ
frost break *Forestry* तुषार-भंग

frost canker *Forestry* तुषार-विकार, पाले का विकार
frost crack *Forestry* (a split in a tree-trunk during sudden severe frost) तुषार-विदर, पाले की दरार
frost-cracked तुषार-विदीर्ण, पाले से फटी
frosted तुषाराच्छादित
frost-hardiness तुषार-रोधिता *f.*
frost-hardy *adj. Forestry* (Fr. *résistant au froid*) तुषारसह, तुषार-रोधी
frost holes *Forestry* तुषार-छिद्र
frost-lifting *Forestry* (uprooting of seedlings by frost) तुषारोन्मूलन, पाले से उखड़ना
frost resistance तुषार-सहिष्णुता
frost-rib *Forestry* (Germ. *Frostleiste*) तुषार-पट्टी *f.*, पाले की पट्टी
frost ring lock *Forestry* तुषार-वलय-पाश *m.*
frost tender *adj. Forestry* (Fr. *sensible au froid*) तुषाररोधी (-इन्), तुषार-इन्य (-हन्य from महाभारत)
frost warnings तुषार-प्राबोधन
frost warning service तुषार-प्राबोधन-सेवा
frosty green = nickel green (a colour, yellowish-green हर्यापीत in hue, of low अव saturation and low नि brilliance) न्यवहर्यापीत
froth फेनक *m.* (foam फेन)
frozen *adj.* 1 (as assets) निश्चलीकृत, जडीकृत
2 जमा हुआ, श्यान
frozen asset निश्चलीकृत परिसंपत्
frozen fish श्यान मत्स्य
frozen meat श्यान मांस, जमा हुआ मांस
frozen rain water जमा हुआ वर्षा का पानी, श्यान वर्षा-जल
F.Rs. (Fundamental Rules) मू.नि. (मूल नियम)
F.Rs. (Gen.) [Financial Rules (General)] वि.नि.(सा.) [वित्त-नियम (सामान्य)]
fruchtschiefer *Petrog.* (with spots suggestive of grains of wheat—Tyrrell p.272) गोधूमबिन्दुक *m.* (see -schiefer)
fructification फलन *n.*, फलना
fructo-furanose *Chem.* फल-बुसिन्यधु
fructo-pyranose *Chem.* फलाग्निन्यधु
fructosate *Chem.* फलध्वीय *n.*
fructosazone फलध्वजीवा *f.*
fructose *Chem.* फलधु *n.*
dl fructose द.वा. फलधु
fructose-osazone फलधु-ध्वजीवा
frugal *adj.* परिमितव्ययी (-इन्)
frugality परिमितव्यय *m.*
Frugivora *Zool.* फलभोजिनः *m.pl.*
frugivorous *adj. Zool.* फलभोजी, फल-भक्षी (-इन्)
fruit फल *n.*
canned fruit डब्बों में बन्द फल, वपनी-फल
raw fruit कच्चा फल
ripe fruit पक्का फल
fruit bat वल्गुल *m.* (occurs in सुश्रुत, etc.)
fruit-bearing tree फलदायी वृक्ष, फल-वृक्ष
fruit blight फल-मारी *f.*
fruit body *Bot.* फल-काय
fruit cocktail फल-युक्तिरा
fruit crop फल-सस्य, फल की खेती
fruit culture फल-कृषि, फल-रोपण, फलों की खेती
fruit development फल-विकासन, फल-विकास
fruit development adviser फल-विकास-मन्त्रणाकार
fruit development board फल-विकास-मण्डल
fruit dots *Bot.* फल-बिन्दुक
fruit fly फल-मक्षी
fruiting *Bot.* फलन *n.*, फलना
fruiting body फलन-काय
fruiting habit फलन-स्वभाव
fruiting period फलन-काल, फलनावधि
fruiting time फलन-काल
fruit juice फल-रस
fruitlet लघुफल *n.*
fruit marketing society फल-विपणन-समिति
fruit pectin फल-आश्लेषि
Fruit Preservers' Association फल-परिरक्षक-मण्डल
fruit-producing फल-दायी (-इन्), फल देने वाला
fruit products फल-निर्मिति *f.*, फलोत्पन्न पदार्थ *m.*
fruits and vegetables फल और शाक
fruit squash फल-पानक
fruit sugar फल-शर्करा
fruit syrup फल-मिष्टोद
fruit technology फल-प्रौद्योगिकी
fruit tree फल-वृक्ष
fruity aroma फल-सुरभि
fruity odour, fruity smell फल-गन्ध
frustrated *adj.* भग्नाश (ancient word)
frustule *Bot.* (composed of two valves) संकपाट *n.*
frustum *Geom.* छिन्नक *n.*
frustum of a prism संक्षेत्र-छिन्नक
frustum of a pyramid स्तूप-छिन्नक
frustum of a sphere गोल-छिन्नक
frustum of wedge *Surv.* स्फान-छिन्नक
fruticose *adj. Bot.* (Lat. *frutex* 'shrub') क्षुपवत्, क्षुपिल, क्षुपसदृश
fry *vb.* संभर्जन, स्नेहभर्जन, स्नेहपाचन, तलना;
bake (cooking in dry heat) शुष्कपाचन
broil ज्वालापाचन, अतितापन
grill शलाकाभर्जन, शलाका-पाचन
roast भ्राष्ट्रभर्जन, विभर्जन
fry *n.* क्षुद्रमीन *m.*
frying pan अम्बरीष *m.* (from हलायुध)
fry pan = frying pan
F.S. (Farm Superintendent) प्र.अ. (प्रक्षेत्र-अधीक्षक)
F.S. (felling series) *Forestry* पा.श्रे. (पातन-श्रेणी)
F.S. (foresights) *Surv.* अ.द. (अग्र-दर्शी)
F. & S. C. (Forms & Stationery Clerk) प्र.ले.लि. (प्रपत्र तथा लेखनसामग्री लिपिक)
F.S.K. (factory storekeeper) नि.सं. (निर्माणी-संग्रहागारिक)
F.S.K.R.M. (factory storekeeper, raw materials) नि.सं.अ.सा. (निर्माणी-संग्रहागारिक, अनिर्मित सामग्री)
f stops *Photog.* न विराम
ft. (foot) पा. (पाद)
F test *Statistics* (a variance ratio test) वि. अ. समन्वीक्षा (वि for विचरण variance, अ for अनुपात ratio)
Fucaceae *Bot.* शैलघास-कुल *n.*
fuchsia 1 *Col. Ind.* धूमल
2 (a colour, reddish blue-red नीलातिरक्त in hue, and of very high अधि saturation) अधिनीलातिरक्त
Fuchsia *Bot.* (flowers pendulous—Br. Fl. p.611) स्रस्तसुमन-प्रजाति
F. globosa गोल स्रस्तसुमन
F. riccartonii (much cultivated as a hedge plant—Br. Fl. p.612) वृति-स्रस्तसुमन
fuchsin धूमलि *f.*
fuchsine *Col. Ind.* धूमली *f.*
fuchsine ponceau *Col. Ind.* धूमली अधिरक्तापीत
fuchsine scarlet *Col. Ind.* धूमली शोण
fuchsinophile tissue *Zool.* धूमलिरञ्ज्य

ऊति
fucosan *Biochem.* शैलघासधिक्स्य *n.*
fucose (a crystalline sugar obtained from *Fucus*) शैलघासशु *n.*
fucoxanthin शैलघास-पीति *f.*
Fucus *Bot.* (the rockweeds) शैलघास-प्रजाति
F. platycarpus पृथुफल शैलघास
F. serratus क्रकच-शैलघास
F. spiralis (spiral wrack) कुन्तल शैलघास
F. vesiculosus (bladders filled with air) वाताशय-शैलघास
fudge (colour) = Russian calf (red-yellow रक्तपीत in hue, of low नि brilliance) निरक्तपीत
fuel इन्धन *n.*, ईंधन
fuel allowance इन्धन-अधिदेय, ईंधन-भत्ता
fuel and fodder reserves ईंधन और चारे के आरक्षित स्थान
fuel and forage ईंधन और चारा
fuel and timber इन्धन एवं प्रकाष्ठ, जलाऊ और निर्माण की लकड़ी
fuel coke इन्धन-अंगार
fueling कोयला भरना
Fuel Inspector *Rly.* (F.I.) इन्धन-निरीक्षक (इ.नि.)
fuel oil इन्धन-तैल
fuel storage इन्धन-संग्रह
fuel tank तैल-तडाग, इन्धनाशय
-fuge -वर्जी (*see* calcifuge)
fugitive *adj.* प्रपलायी (-इन्) (*see* absconder)
fugitive criminal प्रपलायी अपराधी
fugitive criminal of a foreign state विदेशी राज्य का प्रपलायी अपराधी
fugitive offender प्रपलायी अपराधी
fulciform *adj.* (Lat. *fulcire* 'to prop'. Of proplike form) अवलम्बाकार (अवलम्ब prop)
fulcra *pl.* of fulcrum
fulcral scales *Zool.* पक्ष-शल्क
fulcrum 1 *Mach.* स्तम्भा *f.*
2 *Zool.* पक्षशल्क *m.*
fulfil *vb.* पालन करना, पूरा करना
fulfil a condition प्रतिबन्ध-पालन, प्रतिबन्ध पूरा करना
fulfilment पालन *n.*, पूर्ति *f.*
accomplishment संपादन
execution निष्पादन
performance अनुष्ठान
achievement निष्पत्ति
completion पूर्णता, समाप्ति
fulfil requirements आवश्यकताएं पूरी करना
fulgens *Bot. Tax.* (shining, glowing) भासी
Fulgur = Busycon
fulguration (destruction of animal tissue by electric sparks) विद्युद्दाहन *n.*
Fulica *Aves* पारिप्लाव्य-प्रजाति (पारिप्लाव्य ancient word)
F. atra काल पारिप्लाव्य
Fulicariae *Aves* पारिप्लाव्यानुगण *m.* (अनुगण suborder)
fuliginous = adustous
full *adj.* 1 पूर्ण, पूरा
2 *Forestry* (crop density) पूर्ण, पूरी
full *vb.* (to thicken by moistening, heating and pressing, as cloth) संकोचन
full address पूरा पता
full age (majority) वयस्, पूर्ण वयस, व्यवहारोचित आयु
of full age पूर्ण-वयस्क
full allotment पूर्ण वण्टन
full amount पूर्ण राशि
full and definite पूर्ण और निश्चित
full and unabridged सर्वांग पूर्ण, पूर्ण और अन्यून
full and unabridged rights of ownership in the property संपत्ति में स्वामित्व के सर्वांग पूर्ण अधिकार
full and unimpaired (as, use) पूर्ण और अविकल
full annealing पूर्ण अभितापन, पूर्ण तापशीतन
full belief पूर्ण विश्वास
full bench *Law* पूर्ण न्यायासन
full bench decision पूर्ण-न्यायासन-विनिश्चय
full black D conc. = wool black ND
full blood *adj.* (relationship through both parents; as brothers of the full blood) सोदर्य, सगा
full boiled पूरा उबाला हुआ
full-boled *adj. Forestry* पूर्णस्कम्भित, पूरे तने वाला
full brother सगा भाई
full sister सगी बहिन
full carrying capacity *Rly.* पूर्ण वहन-क्षमता
full-celled *adj.* पूर्ण-कोशावान्
full chemical analysis पूर्ण रासायनिक विश्लेषण
full cloth *Bookbinding* पूर्ण वस्त्र
full compensation पूर्ण प्रतिकर
full contraposition *Logic* पूर्ण पराख्यापन
full court पूर्ण न्यायालय
full-cream मलाई सहित, स-नवनीत
full details पूर्ण विस्तार, पूर्ण विवरण
full discharge पूर्ण उन्मुक्ति
full dose पूरी मात्रा
full dress नियत वेष
to be brought into full effect पूर्णरूपेण कार्यान्वित होना
full employment सार्विक सेवायुक्ति, अवृत्तिहीनता *f.*
full endorsement पूर्ण पृष्ठांकना
fuller's earth (so called from its use in fulling cloth) संकोचक-मृत्तिका
full facility पूरी सुविधा
full-fledged *adj.* सर्वांग-पूर्ण
full-fledged dispensary सर्वांगपूर्ण औषधालय
full-grown *adj. Forestry* (Fr. *adulte*) प्रौढ़, पूरा बढ़ा हुआ
full height *Forestry* पूर्ण उच्चता, पूरी ऊंचाई
fulling *n.* संकोचन *n.*
fulling black संकोचन काल
full inversion *Logic* पूर्ण विपर्यय
full leather *Bookbinding* पूर्ण चर्म
full legal capacity पूर्ण वैधिक सामर्थ्य
full line *Engin.* पूर्ण रेखा, संतत रेखा
full marks assigned to each paper प्रत्येक प्रश्नपत्र के लिए निर्धारित पूर्णांक
full moon पूर्ण चन्द्र, पूर्ण चन्द्रमा
full of hard grain कठिन धान्य से भरा हुआ
full outturn guarantee (F.O.G.) पूर्ण-उत्पत्ति-प्रत्याभूति
full paid service पूर्ण-वेतन सेवा
full parcels and luggage rate tables *Rly.* पूर्ण परिवेष्ट तथा संभार अर्घ सारणी
full particulars पूर्ण विवरण, पूरा ब्यौरा
full pay पूर्ण वेतन
full plantations *Forestry* पूर्ण रोपवन
full power पूर्ण शक्ति
full pressed (cotton) पूर्ण-पीडित
full-pressed wool पूर्णपीडित ऊर्णा (ऊन)
full report पूर्ण प्रतिवेदन
full satisfaction 1 पूर्ण संतोष
2 पूर्ण निस्तारण
full scale *Phys.* पूर्ण-श्रेणी
full sister सगी बहिन
full size पूर्ण परिमाण
full-sized *adj.* (seed) पूर्णपरिमाण

full statement पूर्ण विवरण
full stocking *Forestry* पूर्ण संनिधि
full-stop (.) पूर्ण विराम *m.* (*see* punctuation marks)
full time पूर्ण काल
full-time *adj.* पूर्णकाल, पूर्णकालिक
full-time commissioned service पूर्णकालिक आयुक्त सेवा
full-time duty पूर्ण-काल कर्तव्य
full-time occupation पूर्ण-काल उपजीविका
full-wagon load *Rly.* पूर्ण-वाहन-भार
full water rate पूर्ण जल-कर
fully पूर्ण-, पूर्णतः, पूर्णतया, पूरा पूरा
fully and completely सर्व-संपूर्णतया
fully assessed to land revenue भू-राजस्व पूर्णतः निर्धारित
fully developed पूर्णतया विकसित
fully employed (throughout the day) पूर्णतः कार्यलग्न
fully guaranteed पूर्णतः प्रत्याभूत
fully informed पूर्णतः सूचित
fully organized पूर्णतः संघटित
fully paid shares पूर्णदत्त अंश
fully paid ticket *Rly.* पूर्णदत्त पत्रक
fully paid up पूर्णदत्त, पूर्णतः परिदत्त
fully secured पूर्णतः प्रतिभूत
fulmar (an arctic sea bird resembling the herring gull) हिमचिल्ली *f.*
Fulmarus *Zool.* हिमचिल्ली-प्रजाति
F. glacialis सामान्य-हिमचिल्ली
fulminate *Chem.* चञ्चलीय *n.*
fulminate of mercury पारद-चञ्चलीय
fulminating *adj.* (thundering, exploding with a vivid flash) गर्जत्, तडिद्गर्जत्, गरजता हुआ
fulminic acid (Lat. *fulmen* 'lightning') *Chem.* चञ्चलिक अम्ल (a strong poisonous unstable acid)
fuloppite स्यञ्जशिज *m.* (सी- for सीस lead, अञ्ज- for अञ्जन antimony, श- for शुल्बेय sulphide, -इज for खनिज mineral)
fulvene *Chem.* आर्पिगेन्य *n.*
Fulvetta *Aves* (the birds are restless चञ्चल) चञ्चला-प्रजाति
fulvetta *Aves* चञ्चला *f.*
fulvous-breasted pied woodpecker *Aves* पिंग-वक्षस कर्बुर काष्ठकूट
fulvous-fronted suthora *Aves* आरक्त शुकत्रोटि (cheeks, chin, throat, breast, sides or the neck bright fulvous आरक्त)
fulvous fruit-bat *Mamm.* पिंगल वल्गुल (वल्गुल occurs in सुश्रुत, etc.)
fulvous-grey hamster *Mamm.* पिंग कोषगल्ल
fulvous pitta *Aves* पिंग पद्मपुष्प (पद्मपुष्प is an ancient bird-name)
fulvous-rumped barred woodpecker *Aves* पिंग-कटि पट्टित काष्ठकूट
fulvus *Bot. Tax.* पिंग
fumarate *Chem.* धूम्रीय *n.*
Fumaria *Bot.* पित्तपर्पट-प्रजाति
F. indica (flowers pink) आपद्मपुष्प पित्तपर्पट
F. parviflora = fine-leaved fumitory (cures bilious fevers— Basu) सामान्य पित्तपर्पट (Basu पर्पट, पित्तारि, MW. पित्तारि, Guj. Mar. पितपापडा, Hin. पितपापड, Pushto पितपाप्रा)
F. vaillantii *var.* indica = F. indica
Fumariaceae *Bot.* पित्तपर्पट-कुल *n.*
fumaric *adj.* धूम्रिक
fumaric acid *Chem.* धूम्रिक अम्ल
fumarole (a hole or orifice in a volcanic region from which gaseous products emanate— Web., Chambers) वातिमुख *n.*
fume धूम *m.*
fume absorber धूम-प्रचूषक
fume absorption tube धूम-प्रचूषण-नाल
fumigant *Plant Pathol.* धूमक *m.*
fumigate *Plant Pathol.* धूमन *n.*
fumigated *adj.* धूमित
fumigation धूमन *n.*
fumigation assistant धूमन-सहायक
fumigation labour धूमन-श्रम
fuming *n.* धूमन *n.*
fuming *adj.* धूमायमान
fuming cupboard धूमन-आधरण
fuming nitric acid धूमायमान भूयिक अम्ल
fuming sulphuric acid धूमायमान शुल्बारिक अम्ल
Funaria *Bot.* (usually having a double peristome of sixteen teeth) षोडशदन्त-प्रजाति
F. hygrometrica उन्दचूष षोडशदन्त
Funariaceae *Bot.* षोडशदन्तकुल *n.*
function 1 प्रकार्य, कार्य *n.*
2 *Admin.* कृत्य *n.* (Const.)
3 उत्सव *m.*
4 *Math.* श्रित *n.*
functional *adj.* 1 कार्यात्मक, कार्य-
2 *Math.* श्रैत
3 *Zool.* (as a sperm) कार्यशील
functional activity *Zool.* कार्यशीलता, प्रकार्यशीलता, विशिष्ट कार्यशीलता
functional calculus *Math.* श्रिति-कलन
functional constituency व्यवसाय-निर्वाचनक्षेत्र
functional grammar व्यावहारिक व्याकरण
functionality *Math.* श्रिति *f.*
functionally *Biol.* प्रकार्य-दृष्टि से, प्रकार्यतः
functional megaspore *Bot.* (performing its regular function) कार्यकारी महाबीजाणु
functional relationship *Statistics* श्रित-संबन्ध
functionary कृत्यचारी (-इन्) *m.* (cf. कर्मचारी)
functionless *adj. Bot.* अकार्य, विनाकार्य
function of a function *Math.* श्रित का श्रित
function of money *Econ.* मुद्रा-कार्य
functions of crown सम्राट्-कृत्य
functions of money मुद्रा के कार्य
fund (a sum of money…) निधि *m.* (lit. 'setting down'. Lat. *fundus* 'bottom' निधि fr. Const.)
capital redemption fund पुञ्जी-विमोचन-निधि
consolidated fund संचित निधि (Const.), समेकित निधि
contingency fund संभाव्यता-निधि
contributory provident fund अंशदायी भविष्य-निधि
debenture redemption fund ऋणपत्र-विमोचन-निधि, ऋणपत्र-निष्क्रयण-निधि
defence provident fund प्रतिरक्षा-भविष्य-निधि
depreciation fund अवक्षयण-निधि, अवमूल्यन-निधि
dividend equalization fund लाभांश-समकारि-निधि
general provident fund सामान्य भविष्य-निधि
insurance fund आगोप-निधि, गोप-निधि (गोप includes आगोप and प्रगोप),
investment fluctuation fund विनियोग-उच्चावचन-निधि
local fund स्थानीय निधि
provident fund भविष्य-निधि (Const.)
reserve fund संचिति-निधि
revenue reserve fund राजस्व-संचिति-निधि
sinking fund निक्षेप-निधि (Const.)
state railways provident fund राज्य-संचाल-भविष्य-निधि

welfare fund कल्याण-निधि
fund *vb.* निधिबद्ध करना, निधीयन
fundamental *adj.* मूलभूत (Const.), मूल, आधारभूत
fundamental *n.* (fundamental principle) मूलनियम *m.*
fundamental binding *Bookbinding* अस्यूत बन्धन (अस्यूत 'not stitched')
fundamental change मूल परिवर्तन
fundamental conception *Math.* मूल अवधारणा
fundamental construction *Bot.* मूल रचना
fundamental difference मूल भेद
fundamental disequilibrium मूलभूत असमतोल
fundamental factor आधारभूत कारक
fundamental formula *Math.* मूल सूत्र
fundamental interval *Phys.* मूल अन्तराल
fundamentally मूल रूप से
fundamental note *Phys.* मूल स्वर
fundamental operation *Math.* मूल क्रिया
fundamental particle *Phys.* मूलभूत कण
fundamental plane *Astron.* मूल तल
fundamental principles मूल प्रनियम, आधारभूत सिद्धान्त, मूल सिद्धान्त
fundamental property मूलभूत गुण
fundamental proposition *Math.* मूलभूत साध्य
fundamental right *Law* मूल अधिकार
fundamental root आधार-मूल
Fundamental Rules (F.R.) मूल नियम (मू.नि.)
Fundamental Rules Compilation मूल-नियम-संकलन
fundamentals आधार *m.*
fundamental star *Astron.* मूल तारा
fundamental theorem *Statistics* मूल प्रमेय
fundamental tissue = ground tissue *Bot.* आधारोति (ऊति tissue)
fundamental tissue system *Bot.* आधारोति-संहति
fundamental tone *Music* मूल तान
fundamental unit *Phys.* मूल एकक, आधारभूत एकक
fund deduction निधि-व्यवकलन
funded निधिबद्ध, निधीयित
funded debt = fixed *or* bonded debt निधिबद्ध ऋण, अनिश्चितकाल ऋण
fund examiner निधि-परीक्षक
fund holdings (currencies of members held by the fund) निधि-धारण
funding निधीयन, निधिबन्धन
funding a debt ऋण का निधीयन
funding bond निधीयन-बन्ध
funding loan निधीयन-उधार
funding system निधीयन-पद्धति
funds alloted वण्टित निधि
funds are available निधि उपलब्ध है
fund subscriptions निधि-अभिदान
funds utilized उपयुक्त निधि
fundus 1 *Anat.* बुध्न *m.*
2 (swollen part of a flask-shaped gland, etc.) पीनक *n.*
funeral 1 अन्त्येष्टि *f.*, अन्त्येष्टि-संस्कार *m.* 2 शव-यात्रा *f.*
funeral allowance अन्त्येष्टि-अधिदेय
funeral obsequies अन्त्येष्टि-संस्कार *m.*
funeral rites room अन्त्येष्टि-संस्कार-कोष्ठ
fungal *adj.* कवकीय, कवक-
fungal *n.* कवक *n.*
fungal component कवकांग
fungal element *Bot.* कवकांश
fungal nutrition कवक-पोषाहार
Fungi कवकानि *n.pl.*
fungible *adj. Law* (Lat. *fungi* 'discharge'; a thing of a class or kind such that one may be used in place of another in satisfaction of another) प्रतिमोच्य
fungible goods प्रतिमोच्य वस्तुएं
fungicidal value *Plant Pathol.* कवक-मारण-मात्रा
fungicide कवकमार *m.*
fungiform *adj.* कवक-रूप
fungiform papillae = clavate papillae *Anat.* छत्रांकुर *m.*
Fungi Imperfecti *Bot.* अपूर्ण-कवकानि *n.pl.*
fungistatic *adj.* (pertaining to the ability of a fungicide to inhibit the germination of fungus spores or development of mycelium) कवकरोधी (-इन्)
fungoid = mycoid *adj.* कवकाभ, कवकीय
fungoid diseases कवकजन्य रोग
fungoid growth कवकाभ वृद्धि
Fungulus *Zool.* (Lat. *fungulus* 'mushroom' छत्राक) वारिछत्रा-प्रजाति
fungus कवक *n.*, फफूंद
Cf. mushroom छत्रा
toadstool छत्रक
agaric छत्राक
fungus attack कवक-आक्रमण
fungus cellulose कवक-कोशाशु
fungus development कवक-विकास
fungus disease कवक-रोग
fungus-infected *adj.* कवक-ग्रस्त
funicle 1 *Bot.* पर्यण्डवृन्त *n.*
2 *Zool.* ('small rope') रज्जुका *f.*
funicular polygon = rope polygon रज्जु-बहुभुज
funicular railway रज्जु-संयान
funiculus = spermatic cord *Anat.* शुक्र-स्रोतस् *n.* (ancient word)
funis *Anat.* रज्जु *f.*
funk money *Econ.* भीत राशि
funnel 1 निवाप *m.*
enamelled funnel आकाचित निवाप
guttapercha funnel निक्षीरेय निवाप
2 धूम्रमार्ग, वायुमार्ग *m.*
funnel cleft *Bot.* निवाप-दरी
funnel-fold *Zool.* निवाप-भञ्ज
funnel-shaped *adj.* निवापाकार
funnel stand निवाप-स्थाम
Funtumia *Bot.* कालघृषि-प्रजाति
F. elastica (yields Lagos rubber कालद्वीप-घृषि) सामान्य कालघृषि
F.U.O. (Forest Utilization Officer) व.उ.अ. (वनोपयोजन-अधिकारी)
fur. (furlong) प. (प्रगल्व)
fur 1 ऊर्णाजिन *n.*
2 मृदुलोम *n.*
fur (a person who steals a single beast only) पशुहर्ता, एकपशुहर्ता (-तृ) *m.* (*opp.* abactor)
furan = furfuran
fur and feather मृदुलोमी और पक्षी प्राणी
furane बुसीन्य *n.*
-furanose -बुसिन्यधु *n.*
furazane *Chem.* बुसिन्याजीवीन्य *n.*
fur base ऊर्णाजिन पीठ
fur black ऊर्णाजिन काल
fur brown ऊर्णाजिन बभ्रु
furca *Zool.* (any forked process) विशाखिका *f.* (*Cf.* विशाखक furcula)
furcation (Fr. *bifurcation*) *Forestry* (a branching like a fork) विशाखन *n.*
furcula (forked structure) = furculum *Zool.* विशाखक *m.*
furculum = furcula
furfur- बुस-
furfural (Lat. *furfur* 'bran' बुस) *Chem.* बुससु *m.*
furfur-alcohol बुस-सुषव
furfur-aldehyde बुस-सुव्युद

furfur-amide *Chem.* बुस-तिक्तेय
furfuran = furan *Chem.* बुसिन्य *n.*
furfurane = furane *Chem.* बुसीन्य *n.*
furfurine *Chem.* बुसी *f.*
furfuroid (*furfural* + *-oid*) *n. Chem.* बुसाभ *m.*
furfurol, furfurole = furfural
furfuryl *Chem.* बुसल *n.*
furfuryl alcohol बुसल सुषव
furfurylidene *Chem.* बुसलेयेन्य *n.*
fur grey ऊर्णाजिन धूसर
furil (*fur*fural + benz*il*) *Chem.* बुसिल *m.*
furious प्रकुपित, क्रोधोद्दीप्त
furiously रोष से, प्रकोप से
furlong (furn 40 rods) प्रणल्व *m.* (प.; ४० वंश)
furlough सावकाश *m.*
Furnace = Fornax *Astron.* इषु *m.* (ancient word)
furnace भ्राष्ट्र *n.*, भट्ठी
gas-heated furnace वाति-तप्त भ्राष्ट्र
ignition furnace उत्तापन-भ्राष्ट्र
furnace calciner भ्राष्ट्र-निश्चूर्णक *m.*
furnace house भ्राष्ट्र-गृह, भट्ठीघर
furnace oil भ्राष्ट्र-तैल
furnace slag भ्राष्ट्र-धातुमल
furnace tube भ्राष्ट्र-नाल
furnish *vb.* 1 (supply) प्रदान, देना, प्रस्तुत करना
2 उपस्करण (ancient word), सुसज्जित करना
furnished *adj.* उपस्कृत (ancient word), सुसज्जित
furnished house उपस्कृत गृह, सुसज्जित घर
furnished or unfurnished accommodation उपस्कृत अथवा अनुपस्कृत वासस्थान
furnish information सूचना देना
furnishing 1 प्रदान *n.*, देना
2 उपस्करण *n.* (ancient word), सुसज्जित करना
furnishing cloth भूषा-वस्त्र
furnishing fabric भूषा-वस्त्र
furnish proof प्रमाण देना
furnish satisfactory evidence संतोषजनक साक्ष्य प्रस्तुत करना
furnish security प्रतिभूति देना
furnish true particulars सच्चा विवरण देना
furniture 1 उपस्कर *m.*, शयनासन *n.* (ancient word)
2 *Printing* उपस्कर *m.*
furniture and fittings उपस्कर और अन्वायुक्तियां
furniture and fixtures उपस्कर और स्थायक
furniture grant उपस्कर-अनुदान
furniture reglet *Printing* उपस्कर-पट्टिका
furniture stores उपस्कर-वस्तुएं
furniture subordinate उपस्कर-अधरिक, उपस्कर-भृत्य *m.*
furo- *Chem.* (furan) बुसिन्य-
furo-diazole *Chem.* बुसिन्य-द्वयजवा
furoid *adj. Chem.* (resembling furan; containing a furan ring) बुसिन्याभ
furoin (*fur*fural + benz*oin*) *Chem.* बुसुप *m.*
furol, furole = furfural
furo-methyl (*furyl* + *methyl*) बुस-प्रोद्ल
furo-monazole *Chem.* बुसिन्यैकाजवा *f.*
furred game (hares and rabbits) मृदुलोमी आखेट
furrein D = paramine
furrier अजिन-सन्ध *m.* (from यजुर्वेद)
furrole B,S,SB = fursols = fur grey B
furrow सीता *f.*, कूंड
furrowing सीताकरण *n.*
division by furrowing सीता-भाजन
furrow planting सीता-रोपण
furrow sowing सीता-वपन, उथली नालियों में बोना
furrow wheel सीता-चक्र
fur seal ऊर्णा-जलव्याघ्र
fursols = fur grey B
further *adv.* और भी, आगे, इसके अतिरिक्त, अत: परं, तत: परं
further *adj.* और, अगला, भावी (-इन्), अधिक
further *vb.* बढ़ाना, आगे बढ़ाना
further action और कार्यवाही, आगे कार्यवाही
further advancement आगे उन्नति
furtherance आगे बढ़ाना
further assurance और आश्वासन
further demands for grants अनुदानों के लिए और मांग
further details अधिक विस्तर, अधिक विस्तार
further enquiry आगे परिपृच्छा, और जांच
further evidence और साक्ष्य
further increment भावी वृद्धि
further information अधिक संसूचना, और सूचना
further list अगली सूची
further period और अवधि
furtive *adj.* निगूढ़, गुप्त, चोरी से
Furud = ζ Canis Majoris *Astron.* षष्ठ लुब्धक *m.*
furuncle = boil *Med.* स्फोट *m.*, फोड़ा
furunculosis *Med.* स्फोटरुजा *f.*
fury प्रकोप *m.*
furyl (*furan* + *-yl*) *Chem.* बुसिन्यल *n.*
furze = gorse = whin *Bot.* कण्टेध *m.* (for explanation see *Ulex*)
fusain (containing no volatile matter) अनुत्पतार *m.* (*see* durain)
Fusarium (Lat. *fusus* 'spindle' तर्कु) *Mycol.* तर्कुकवक-प्रजाति
fusarium conglutinans तर्कुकवक-पीतरोग (yellow disease)
fusarium dry rot *Plant Pathol.* तर्कुकवक-शुष्कापक्षय
fusarium wilt *Plant Pathol.* तर्कुकवक-शैथिल्यमरण
fusc-amine *Col. Ind.* कपिश-तिक्ती
fusc-anthrene *Col. Ind.* कपिश-क्षामेण्य
fuscin *Biochem.* कपिशि *f.*
fuscus *adj.* (Lat.) कपिश
fuse *n.* 1 (a device, as a tube, cord or the like, by which an explosive charge is ignited) ज्वाल *m.*
chemical fuse रसायनिक ज्वाल
concussion *or* percussion fuse अभिताडन-ज्वाल
electric fuse वैद्युत ज्वाल
friction fuse संघर्ष-ज्वाल
combination fuse (a combination of percussion and time fuse) संयुक्त ज्वाल
2 *Elec.* (a wire, bar or strip which *melts* when the current increases beyond a certain safe strength) द्राव्यक *n.*, (fuse wire) द्राव्य तन्तु *m.*
safety *or* cartridge fuse क्षेम-द्राव्यक
fuse *vb.* 1 द्रवण, द्रावण
2 *Biol.* (to grow into one) सायुज्यन
3 एक होना, एक करना, एकीकरण
fuseau *Mycol.* (a fusoid macroconidium) तर्कुकणी *f.* (fusoid 'shaped like a spindle तर्कु')
fused *adj.* 1 मिलित
2 *Biol.* सायुज्यित
3 द्रवीभूत
fused quartz द्रवीभूत स्फटिक
fused rocks द्रवीभूत शैल
fused silica द्रवीभूत सैकता
fuselage *Aeronautics* कबन्ध, विमानकबन्ध *m.*

fusel oil गन्धैल *n.*
fusel oil apparatus गन्धैल-साधित्र
fuse wire द्राव्य तन्तु
fusible *adj.* द्राव्य
fusible alloy (an easily fusible alloy) सुद्राव्य मिश्रातु
fusible plug द्राव्य निग
fusiform *adj. Bot.* तर्कु-, तर्कु-रूप
Fusiformis (F.) (a genus of bacteria) तर्कुरूप-प्रजाति (त.)
F. acnes = Corynebacterium acnes युवपिडक-त.
F. dentium (found in stomatitis) मुखकोपीय त.
F. fragilis = Bacillus fragilis भंगुर त.
F. furcosus (found in appendicitis) उण्डुकपुच्छ-त.
F. fusiformis = F. dentium
F. necrophorus = Actinomyces necrophorus
F. nucleatus (found in the mouth) मुख-त.
F. typhi exanthematici = Plotz's bacillus पृषज्ज्वरीय त.
F. vincenti = Fusobacterium plauti-vincenti
fusiform papillae *Anat.* तर्क्वंकुर
fusing point द्रवणांक
fusion 1 = melting द्राव *m.*, द्रवण, द्रावण *n.*
2 *Biol.* सायुज्य, सायुज्यन *n.* (growing into one)
3 *Ophthalmol.* एकीभाव *m.*, एकीकरण *n.*
fusion cell *Bot.* युत कोशा (McLean I. 258)
fusion mixture द्राव-मिश्र
fusion nucleus *Zool.* (formed by the union of male and female pronuclei) युत न्यष्टि
fusion of images मूर्ति-एकीभाव
Fusobacterium (F.) (a genus of bacteria) तर्कुवेत्राणु-प्रजाति (त.वे.)
F. biacutum द्विवक त.वे.
F. plauti-vincenti (isolated from a deposit on teeth) दन्तशर्करा-त.वे.
F. polymorphum पुरुरूप त.वे.
fustic 1 पाण्डुद्रु *m.*
2 (colour) = amber (reddish-yellow पीतारक्त in hue, of high प्र brilliance) प्रपीतारक्त
fustin *Chem.* (colouring matter of fustic पाण्डुद्रु) पाण्डुद्रुकि *f.*
Fusulina *Zool.* (Lat. *fusus* 'spindle'. Genus of spindle-shaped Foraminifera) तर्कुछिद्रि-प्रजाति
futile *adj.* व्यर्थ
future *n.* भविष्य *n.* (*also see* futures)
future *adj.* 1 भावी (-इन्), भविष्य-
2 *Com.* भावि-
forward अग्रे-
future assurance (a transfer in the future) भावी हस्तान्तरण-पत्र (हस्तान्तरण-पत्र 'assurance' fr. Const.)
future crop भावी सस्य
future delivery *Econ.* भावी प्रदान
future entrants भविष्य में भर्ती होने वाले
future estate भावी संपदा
future increment भावी वृद्धि
future market भावी विपणि
future market regulation भावी विपणि का विनियमन
future neutralization fire भावी निष्फल-कारी गोलन
future perfect *Gram.* पूर्ण भविष्य
future reference भविष्य-निर्देश
future rent भावी भाटक
futures 1 (things bought or sold for delivery at a future time) भाविपण्य *n.*
2 (a present contract for the purchase or sale of something to be delivered at a definite future time) भाविसंविदा *f.*
futures market भावि-विपणि
future timber crop भावी प्रकाष्ठ-सस्य
future value table *Forestry* भावी मूल्य-सारणी
future working *Forestry* भावी सद्युपयोजन *n.*
fuzz 1 (down) रोम *n.*
2 (giant puffball) महा-धूम्रगोली *f.*
3 *Cotton* (short hairs remaining on the seed of most cotton varieties after removal of the longer fibres) तूलोर्णा *f.*
F.V. (forest village) व.ग्रा. (वन-ग्राम)
F.V. (freehold value of the land) नि.अ. (भूमि की निरधीन अर्हा)
Fy. (factory) नि. (निर्माणी)
F.Y.P. (Five-Year Plan) प.व.यो. (पञ्च-वर्षीय योजना)
Fys. Act (Factories Act) नि.अधि. (निर्माणी-अधिनियम)
Fys. Rules (Factories Rules) नि. नियम (निर्माणी-नियम)

G

G (galvanometer constant) दै (धुवाहमान-स्थिरांक)
G (galvanometer resistance) द्र (धुवाहमान-रोध)
G (ganja) ग (गांजा)
g (gauge) मा (आमान)
G (information required in virtue of the Geneva Convention—EM. III.200) ज
G *Statistics* (geometric mean) ण (गुणोत्तर मध्यक)
G (goat flesh) ज (अजा-मांस)
g. (grain) य. (यव)
g. (gram) धा. (धान्य)
G (gravitational constant) भ्या (अभ्याकृष्टि-स्थिरांक)
g., 'g' *Phys.* (acceleration due to gravity) भू, 'भू' (भ्वाकृष्टि-त्वरण)
G. (gynoecium) *Bot.* जा. (जायांग)
Γ, γ (gamma) *Statistics* इ
$\gamma = \frac{C_p}{C_v}$ (ratio of specific heats of a gas)
ऐ = $\frac{\text{ऊन}}{\text{ऊप}}$
γ rays इ रश्मि
Ga (gallium) *Chem.* द्र (द्रवातु)
G.A. (gazetted assistant) रा.स. (राजपत्रित

सहायक)

G.A. (government agent) शा.अ. (शासन-अभिकर्ता)

G.A. (government auditor) शा.ले. (शासन-लेखापरीक्षक)

gabbro श्यामाश्म *m.* (श्यामक- in a compound)

gabel (a tax, impost or duty) कर *m.*, शुल्क *n.*

G acid छ अम्ल

G.A.D. (General Administration Department) सा.प्र.वि. (सामान्य प्रशासन-विभाग)

G.Ad. (government advocate) शा.अधि. (शासन-अधिवक्ता)

gadfly गोमक्षी *f.* (ancient word; Mar. गोमाशी)

Gadiformes *Zool.* स्नेहमीन-गण *m.*

gadolinite न्यूनलिज *m.* (न्यूनला gadolinium, -इज for खनिज mineral)

gadolinium *Chem.* न्यूनला *f.*

Gadus *Zool.* (genus consisting of the typical codfishes) स्नेहमीन-प्रजाति

G. morrhua (cod) सामान्य स्नेहमीन

gadwall (a duck) मलिन-हंसक *m.* (मलिन occurs in निघण्टु-रत्नाकर, cf. Nepali *mail*)

Gaertnera racemosa = Hiptage benghalensis *Bot.*

Gaffkya tetragena = Staphylococcus tetragenus

gage (a pledge or pawn) आधि *m.*

Gagea *Bot.* हेमतारा-प्रजाति

G. lutea (yellow star-of-Bethlehem) सामान्य-हेमतारा

gage green (a colour, yellowish yellow-green हर्यतिपीत in hue, of low अव saturation) अवहर्यतिपीत

gageite आलोसिज *m.* (आ- for आजातु magnesium, लो- for लोहक manganese, स- for सैकतीय silicate, -इज for खनिज mineral)

gager = gage

gahnite = zinc spinel (pure zinc aluminate) कुप्यस्फटीयिज *m.* (कुप्य- for कुप्यातु zinc, स्फटीय aluminate, -इज for खनिज mineral)

Gaillardia *Bot,* (genus of American herbs with ornamental flowers—Willis) शोभाकुसुम-प्रजाति

Gaillard tower *Chem.* (a tower into the top of which a very fine spray of the acid to be concentrated is introduced) शीकर-प्रस्थाणु

Gaillonia *Bot.* (fruit of two-connate cocci—Basu) द्विस्फोटिवेश्म-प्रजाति

G. aucheri (spinescent branches—Basu) कण्टल द्विस्फोटिवेश्म

gain *n.* अधिगम, लाभ *m.*

profit लाभ

emoluments उपलब्धियाँ

lucre अपलाभ

gain *vb.* पाना, प्राप्त करना, लाभ उठाना, अर्जित करना

gain and loss लाभ और हानि, लाभालाभ

gained by knowledge ज्ञानार्जित

gaining time (the clock is g. t.) आगे जाना

gain of a day *Astron.* दिन-लाभ

gains of learning विद्या-लाभ

gain the upper hand से प्रबल होना

gain wrongfully अवैध रूप से प्राप्त करना

gait गति *f.*, चाल

gait berry = blackberry (*Rubus fruticosus*) कुब्जबदरी *f.*

gaiters (a covering for the ankle and instep) गुल्फत्राण *n.* (Ben.)

gaiter-tree = blackberry (*Rubus fruticosus*) कुब्जबदरी *f.*

gal. (gallon) ढ. (आढक)

galactic *adj.* 1 *Chem.* क्षीरिक 2 *Astron.* आकाशगंगा-

galactic circle *Astron.* आकाशगंगा-वृत्त

galactic coordinates *Astron.* आकाशगंगा-याम

galactic latitude *Astron.* आकाशगंगा-अक्षवृत्त

galactic poles *Astron.* आकाशगंगा-ध्रुव

galactin = mammotrophin = prolactin स्तन्यपोषि *f.*

galactonic *adj.* *Chem.* क्षीरायिक

galactonic acid क्षीरायिक अम्ल

galactopoiesis *Physiol.* क्षीरोत्पाद *m.*

galactose *Chem.* क्षीरधु *n.*

galactoside क्षीरध्वेय *n.*

galacturonic acid क्षीरमूत्रधिवक अम्ल

Galaginae *Zool.* उत्स्कन्द-अनुवंश *m.*

Galago *Zool.* (they have rather long hindlegs enabling them to leap with great agility both when in trees and on ground) उत्स्कन्द-प्रजाति

G. garnetti सामान्य उत्स्कन्द

Galagoides = Hemigalago

gala-heptose क्षीर-सप्तधु

galalith (artificial horn prepared by the action of formaldehyde on casein किलाटि) किलाटिशृंग *n.*

galanga (*Cyperus longus*) कटुकन्द *m.*

galangin कुलञ्जनि *f.* (कुलञ्जन = कुलञ्ज *Alpinia galanga*)

Galanthus *Bot.* (genus of snowdrops) हिमसुमन-प्रजाति

G. nivalis (Common Snowdrop) सामान्य हिमसुमन (*nivalis* 'growing near the snowline')

Galathea *Zool.* जलबिल्व-प्रजाति (जलबिल्व ancient word for crab)

Galaxaura *Bot.* (the only exception in the order Nemalionales where most species have become diplobiontic — McLean I.150) द्विजनाप्य-प्रजाति

galaxite (a manganese spinel) लोहकस्फटीयिज *m.* (लोहक manganese, स्फटीय aluminate, -इज for खनिज mineral)

galaxy आकाश-गंगा *f.*

galbulus (a spherical, closed, fleshy cone of thickened or fleshy peltate scales, as in the cypress) शल्क-शंकु *m.*

gale महावायु *m.* (ancient word)

hurricane प्रभञ्जन

galea *Zool.* उष्णीष *m.*

galeate *adj.* *Bot.* (helmet-shaped) शिरस्त्राणवत्

Galega *Bot.* अजशाक-प्रजाति

G. officinalis (goat's-rue) सामान्य अजशाक

G. purpurea = Tephrosia purpurea

Galegae (a tribe) *Bot.* अजशाक-उपकुल *n.*

Galei = Euselachii

galena = lead glance सीस-रुचा *f.*

galenical preparation औद्भिद निर्मिति

galenic pharmacy (pharmacy of vegetable medicines—Dorland) औद्भिद भैषजिकी ("medicines were said to be galenic when they were of vegetable origin, and not chemical or spagyric"—Gould)

g a l e n i t e = galena = lead glance *Mineral.* सीस-रुचा *f.*

g a l e n o-bismutite सीसरुचा-भिदिज *m.* (सीसरुचा galena, भिद- for भिदातु bismuth, -इज for खनिज mineral)

Galeocerdo *Paleontol.* (Gk. *galeos* 'shark' + *kerdo* 'fox') लोमशीग्राह-प्रजाति

G. arcticus = G. rayneri उत्तरध्रुव लोमशीग्राह

Galeodes *Zool.* (of the order Solpu

fusel oil गन्धैल *n.*
fusel oil apparatus गन्धैल-साधित्र
fuse wire द्राव्य तन्तु
fusible *adj.* द्राव्य
fusible alloy (an easily fusible alloy) सुद्राव्य मिश्रातु
fusible plug द्राव्य लिंग
fusiform *adj. Bot.* तर्कु-, तर्कु-रूप
Fusiformis (F.) (a genus of bacteria) तर्कुरूप-प्रजाति (त.)
  F. acnes = **Corynebacterium acnes** युवपिडक-त.
  F. dentium (found in stomatitis) मुखकोपीय त.
  F. fragilis = **Bacillus fragilis** भंगुर त.
  F. furcosus (found in appendicitis) उण्डुकपुच्छ-त.
  F. fusiformis = **F. dentium**
  F. necrophorus = **Actinomyces necrophorus**
  F. nucleatus (found in the mouth) मुख-त.
  F. typhi exanthematici = **Plotz's bacillus** पृषज्वरीय त.
  F. vincenti = **Fusobacterium plauti-vincenti**
fusiform papillae *Anat.* तर्क्वंकुर
fusing point द्रवणांक
fusion 1 = **melting** द्राव *m.*, द्रवण, द्रावण *n.*
  2 *Biol.* सायुज्य, सायुज्यन *n.* (growing into one)
  3 *Ophthalmol.* एकीभाव *m.*, एकीकरण *n.*
fusion cell *Bot.* युत कोशा (McLean I. 258)
fusion mixture द्राव-मिश्र
fusion nucleus *Zool.* (formed by the union of male and female pronuclei) युत न्यष्टि
fusion of images मूर्ति-एकीभाव
Fusobacterium (F.) (a genus of bacteria) तर्कुवेत्राणु-प्रजाति (त.वे.)
  F. biacutum द्विचक त.वे.
  F. plauti-vincenti (isolated from a deposit on teeth) दन्तशर्करा-त.वे.
  F. polymorphum पुरुरूप त.वे.
fustic 1 पाण्डुद्रु *m.*
  2 (colour) = **amber** (reddish-yellow पीतारक्त in hue, of high प्र brilliance) प्रपीतारक्त
fustin *Chem.* (colouring matter of fustic पाण्डुद्रु) पाण्डुद्रुकि *f.*
Fusulina *Zool.* (Lat. *fusus* 'spindle'. Genus of spindle-shaped Foraminifera) तर्कुछिद्रि-प्रजाति
futile *adj.* व्यर्थ
future *n.* भविष्य *n.* (*also see* futures)
future *adj.* 1 भावी (-इन्), भविष्य-
  2 *Com.* भावि-
  forward अग्रे-
future assurance (a transfer in the future) भावी हस्तान्तरण-पत्र (हस्तान्तरण-पत्र 'assurance' fr. Const.)
future crop भावी सस्य
future delivery *Econ.* भावी प्रदान
future entrants भविष्य में भर्ती होने वाले
future estate भावी संपदा
future increment भावी वृद्धि
future market भावी विपणि
future market regulation भावी विपणि का विनियमन
future neutralization fire भावी निष्फलकारी गोलन
future perfect *Gram.* पूर्ण भविष्य
future reference भविष्य-निर्देश
future rent भावी भाटक
futures 1 (things bought or sold for delivery at a future time) भाविपण्य *n.*
  2 (a present contract for the purchase or sale of something to be delivered at a definite future time) भाविसंविदा *f.*
futures market भावि-विपणि
future timber crop भावी प्रकाष्ठ-सस्य
future value table *Forestry* भावी मूल्य-सारणी
future working *Forestry* भावी सङ्कुप-योजन *n.*
fuzz 1 (down) रोम *n.*
  2 (giant puffball) महा-धूम्रगोली *f.*
  3 *Cotton* (short hairs remaining on the seed of most cotton varieties after removal of the longer fibres) तूलोर्णा *f.*
F.V. (forest village) व.ग्रा. (वन-ग्राम)
F.V. (freehold value of the land) नि.अ. (भूमि की निरधीन अर्हा)
Fy. (factory) नि. (निर्माणी)
F.Y.P. (Five-Year Plan) प.व.यो. (पञ्चवर्षीय योजना)
Fys. Act (Factories Act) नि.अधि. (निर्माणी-अधिनियम)
Fys. Rules (Factories Rules) नि. नियम (निर्माणी-नियम)

G

G (galvanometer constant) दै (धुवाहमान-स्थिरांक)
G (galvanometer resistance) द्र (धुवाहमान-रोध)
G (ganja) ग (गांजा)
g (gauge) मा (मामान)
G (information required in virtue of the Geneva Convention—EM. III.200) ज
G *Statistics* (geometric mean) ण (गुणोत्तर मध्यक)
G (goat flesh) ज (अजा-मांस)
g. (grain) य. (यव)
g. (gram) धा. (धान्य)
G (gravitational constant) श्या (अभ्याकृष्टि-स्थिरांक)
g., 'g' *Phys.* (acceleration due to gravity) भू, 'भू' (भ्वाकृष्टि-त्वरण)
G. (gynoecium) *Bot.* जा. (जायांग)
Γ, γ (gamma) *Statistics* ह
$\gamma = \frac{C_p}{C_v}$ (ratio of specific heats of a gas) ऐ = $\frac{ऊ_न}{ऊ_प}$
γ rays ह रश्मि
Ga (gallium) *Chem.* द्र (द्रवातु)
G.A. (gazetted assistant) रा.स. (राजपत्रित

सहायक)
G.A. (government agent) शा.अ. (शासन-अभिकर्ता)
G.A. (government auditor) शा.ले. (शासन-लेखापरीक्षक)
gabbro श्यामाश्म m. (श्यामक- in a compound)
gabel (a tax, impost or duty) कर m., शुल्क n.
G acid छ अम्ल
G.A.D. (General Administration Department) सा.प्र.वि. (सामान्य प्रशासन-विभाग)
G.Ad. (government advocate) शा.अधि. (शासन-अधिवक्ता)
gadfly गोमक्षी f. (ancient word; Mar. गोमाशी)
Gadiformes Zool. स्नेहमीन-गण m.
gadolinite न्यूनलिज m. (न्यूनला gadolinium, -इज for खनिज mineral)
gadolinium Chem. न्यूनला f.
Gadus Zool. (genus consisting of the typical codfishes) स्नेहमीन-प्रजाति
G. morrhua (cod) सामान्य स्नेहमीन
gadwall (a duck) मलिन-हंसक m. (मलिन occurs in निघण्टु-रत्नाकर, cf. Nepali mail)
Gaertnera racemosa = Hiptage benghalensis Bot.
Gaffkya tetragena = Staphylococcus tetragenus
gage (a pledge or pawn) प्राधि m.
Gagea Bot. हेमतारा-प्रजाति
G. lutea (yellow star-of-Bethlehem) सामान्य-हेमतारा
gage green (a colour, yellowish yellow-green हर्यतिपीत in hue, of low अव saturation) अवहर्यतिपीत
gageite आलोसिज m. (आ- for आजातु magnesium, लो- for लोहक manganese, स- for सैकतीय silicate, -इज for खनिज mineral)
gager = gage
gahnite = zinc spinel (pure zinc aluminate) कुप्यस्फटीयिज m. (कुप्य- for कुप्यातु zinc, स्फटीय aluminate, -इज for खनिज mineral)
Gaillardia Bot. (genus of American herbs with ornamental flowers—Willis) शोभाकुसुम-प्रजाति
Gaillard tower Chem. (a tower into the top of which a very fine spray of the acid to be concentrated is introduced) शीकर-प्रस्थाणु
Gaillonia Bot. (fruit of two-connate cocci—Basu) द्विस्फोटिवेश्म-प्रजाति
G. aucheri (spinescent branches—Basu) कण्टल द्विस्फोटिवेश्म
gain n. अधिगम, लाभ m.
profit लाभ
emoluments उपलब्धियाँ
lucre अपलाभ
gain vb. पाना, प्राप्त करना, लाभ उठाना, अर्जित करना
gain and loss लाभ और हानि, लाभालाभ
gained by knowledge ज्ञानार्जित
gaining time (the clock is g. t.) आगे जाना
gain of a day Astron. दिन-लाभ
gains of learning विद्या-लाभ
gain the upper hand से प्रबल होना
gain wrongfully अवैध रूप से प्राप्त करना
gait गति f., चाल
gait berry = blackberry (Rubus fruticosus) कृष्णबदरी f.
gaiters (a covering for the ankle and instep) गुल्फत्राण n. (Ben.)
gaiter-tree = blackberry (Rubus fruticosus) कृष्णबदरी f.
gal. (gallon) ढ. (आढक)
galactic adj. 1 Chem. क्षीरिक
2 Astron. आकाशगंगा-
galactic circle Astron. आकाशगंगा-वृत्त
galactic coordinates Astron. आकाशगंगा-याम
galactic latitude Astron. आकाशगंगा-अक्षवृत्त
galactic poles Astron. आकाशगंगा-ध्रुव
galactin = mammotrophin = prolactin स्तन्यपोषि f.
galactonic adj. Chem. क्षीरायिक
galactonic acid क्षीरायिक अम्ल
galactopoiesis Physiol. क्षीरोत्पाद m.
galactose Chem. क्षीरधु n.
galactoside क्षीरध्वेय n.
galacturonic acid क्षीरमूत्रध्विक अम्ल
Galaginae Zool. उत्कन्द-अनुवंश m.
Galago Zool. (they have rather long hindlegs enabling them to leap with great agility both when in trees and on ground) उत्कन्द-प्रजाति
G. garnetti सामान्य उत्कन्द
Galagoides = Hemigalago
gala-heptose क्षीर-सप्तधु
galalith (artificial horn prepared by the action of formaldehyde on casein किलाटि) किलाटिशृंग n.
galanga (Cyperus longus) कटुकन्द m.
galangin कुलञ्जनि f. (कुलञ्जन = कुलञ्ज Alpinia galanga)
Galanthus Bot. (genus of snowdrops) हिमसुमन-प्रजाति
G. nivalis (Common Snowdrop) सामान्य हिमसुमन (nivalis 'growing near the snowline')
Galathea Zool. जलबिल्व-प्रजाति (जलबिल्व ancient word for crab)
Galaxaura Bot. (the only exception in the order Nemalionales where most species have become diplobiontic — McLean I.150) द्विजनाभ-प्रजाति
galaxite (a manganese spinel) लोहक-स्फटीयिज m. (लोहक manganese, स्फटीय aluminate, -इज for खनिज mineral)
galaxy आकाश-गंगा f.
galbulus (a spherical, closed, fleshy cone of thickened or fleshy peltate scales, as in the cypress) शल्क-शंकु m.
gale महावायु m. (ancient word)
hurricane प्रभञ्जन
galea Zool. उष्णीष m.
galeate adj. Bot. (helmet-shaped) शिरस्त्राणवत्
Galega Bot. अजशाक-प्रजाति
G. officinalis (goat's-rue) सामान्य अजशाक
G. purpurea = Tephrosia purpurea
Galegae (a tribe) Bot. अजशाक-उपकुल n.
Galei = Euselachii
galena = lead glance सीस-रुचा f.
galenical preparation औद्भिद निर्मिति
galenic pharmacy (pharmacy of vegetable medicines—Dorland) औद्भिद भैषजिकी ("medicines were said to be galenic when they were of vegetable origin, and not chemical or spagyric"—Gould)
galenite = galena = lead glance Mineral. सीस-रुचा f.
galeno-bismutite सीसरुचा-भिदिज m. (सीसरुचा galena, भिद- for भिदातु bismuth, -इज for खनिज mineral)
Galeocerdo Paleontol. (Gk. galeos 'shark' + kerdo 'fox') लोमशीग्राह-प्रजाति
G. arcticus = G. rayneri उत्तरध्रुव लोमशीग्राह
Galeodes Zool. (of the order Solpu

gida, the species of which were called sun-spiders by the Spaniards) आदित्योर्णायु-प्रजाति

G. dastuguei सामान्य आदित्योर्णायु

Galeoidea हांगरानुगण *m.* (हांगर ancient word for 'shark'+अनुगण suborder)

Galeolaria *Zool.*(plume-like gills) पक्ष्मक्लोम-प्रजाति

G. caespitosa (Lat. *caespitosa* 'tufted like the grass of a sod') चूडाल पक्ष्मक्लोम

Galeopithecidae (family) पक्ष्ममर्कट-वंश *m.*

Galeopithecus *Zool.* पक्ष्ममर्कट-प्रजाति

G. philippinensis कलिंग-पक्ष्ममर्कट (कलिंग Philippine Islands)

G. volans सामान्य पक्ष्ममर्कट

Galeopsis *Bot.* (genus of shrubs whose corolla is helmet-shaped) शिरस्त्रदली-प्रजाति (शिरस्त्र helmet)

Galeopterus *Zool.* पत्रिमर्कट-प्रजाति

Galeorhinidae हांगर-वंश *m.*

Galeorhinus = Galeus *Zool.* हांगर-प्रजाति

Galerida *Aves* कण्ठचूड-प्रजाति

Galeus *Zool.* हांगर-प्रजाति (हांगर ancient word)

Galilean telescope (eyeglass is concave न्युब्ज) निदूरेक्ष *m.*

galingale (*Cyperus longus*) कटुकन्द *m.*

galipot, gallipot (crude turpentine oleoresin) सरलोद्यास *m.*

Galium *Bot.* (a genus of herbs commonly called bed-straw) शय्यातृण-प्रजाति

G. aparine (it is rough-stemmed-Web. s.v. catchweed) खर शय्यातृण

gall 1 (bile) पित्त *n.*

2 (gall bladder) पित्ताशय *m.*

3 *Veter.* (wound) व्रण *m.*, घाव

4 (gallnut) द्रुस्फोट *m.*, मांजू

5 =galla = aleppo galls *Pharm.* द्रुस्फोट *m.*

gall. (gallon) ढ. (आढक)

gallae ceruleae=blue galls

gall-amic acid द्रुस्फोट-तिक्तिक अम्ल

gall-amide द्रुस्फोट-तिक्तेय

gall-amine द्रुस्फोट-तिक्ती

gallamine blue *Col. Ind.* द्रुस्फोटतिक्ती नील

gall and opium ointment=unguentum gallae cum opio द्रुस्फोट तथा अहिफेन अभ्यञ्जन

gallanil blue *Col. Ind.* द्रुस्फोटनील नील

g. green द्रुस्फोटनील हरि

g. indigo द्रुस्फोटनील निनील

g. violet द्रुस्फोटनील नीललोहित

gall-anilic *adj.* द्रुस्फोट-नीलिक

gall-anilide *Pharm.* द्रुस्फोट-नीलेय

gallantry शौर्य *n.*

gallantry awards शौर्य पारितोषिक *n.*

gallate *Chem.* द्रुस्फोटीय *n.*

gallazine *Col. Ind.* द्रुस्फोटाजीवी

gallazol blue *Col. Ind.* द्रुस्फोटाजव नील

gall bladder = cholecyst *Anat.* पित्ताशय *m.*

gallein (*gallo*- + phthal*ein*) *Chem.* द्रुस्फोटिन *m.*

Galleria (genus containing the bee moth, whose larva feeds -अश on the wax of honeycombs मदन) मदनाश-प्रजाति

G. mellonella (bee moth, wax moth) सामान्य मदनाश

gallery 1 दीर्घा, वीथिका *f.* (ancient word. वीथि 'gallery' MW.)

2 (a passage made by an animal, as by ants underground) दीर्घा, कीट-सुरंगा *f.*

3 (of cambium-beetles) दीर्घा *f.*

horizontal gallery क्षैतिज दीर्घा

mother gallery मुख्य दीर्घा

stellate gallery ताराकृति दीर्घा

vertical gallery उदग्र दीर्घा

galley *Printing* दीर्घा *f.*

galley pressman दीर्घा-मुद्रिक *m.*

galley proof दीर्घा-ईक्ष्य

galley proof pressman दीर्घा-ईक्ष्य-मुद्रिक

gall-fly (causes galls in plants) द्रुस्फोट-पतंग *m.*

gall gnat द्रुस्फोट-दंश (दंश gnat)

gallic *adj. Chem.* 1 (from gallium द्रवातु) द्रविक

2 द्रुस्फोटिक

gallic acid द्रुस्फोटिक अम्ल

Gallicrex *Aves* जलकुक्कुभ-प्रजाति (जलकुक्कुभ ancient word)

Galliformes कुक्कुट-गण *m.*

gallinaceous bird *Zool.* विष्किर पक्षी

Gallinae *Aves* विष्किर-गण *m.* (विष्किर occurs in चरक, याज्ञवल्क्यस्मृति, etc.)

gall insect द्रुस्फोट-कीट

Gallinula *Aves* अम्बुकुक्कुट-प्रजाति (cf. जलकुक्कुट ancient word)

gallipot 1 कुम्भिका *f.*

2=galipot (crude turpentine oleoresin) सरलोद्यास *m.*

Gallirallus=Ocydromus

gallium *Chem.* द्रवातु *m.*

gall midge=gall gnat

gallnut=gall द्रुस्फोट *m.*

gallo- द्रुस्फोट-

gall oak द्रुस्फोट-वञ्जु

gallo blue *Col. Ind.* द्रुस्फोट नील

gallo chrome blue *Col. Ind.* द्रुस्फोट वर्णक नील

gallo corinth *Col. Ind.* द्रुस्फोट रोहित

gallo-cyanine *Col. Ind.* द्रुस्फोट-श्यामी

gallocyanine bisulphite द्रुस्फोटश्यामी द्विशुल्बित

gallocyanine liquid द्रुस्फोटश्यामी तरल

gallo fast black paste *Col. Ind.* द्रुस्फोट स्थिर काल लेपी

gallo fast green *Col. Ind.* द्रुस्फोट स्थिर हरि

galloflavine *Col. Ind.* द्रुस्फोटपिंगी

gallo grey *Col. Ind.* द्रुस्फोट धूसर

gallo heliotrope *Col. Ind.* द्रुस्फोट निनीलातिरक्त

gallo indigo blue *Col. Ind.* द्रुस्फोट निनील नील

gall ointment = unguentum gallae *Pharm.* द्रुस्फोट-अभ्यञ्जन

-gallol -द्रुस्फोटव *m.*

gallon 1 (gal., gall., 4 quarts) आढक *m.* (ढ., ४ तुर्य)

2 (C., 8 pints) तरल आढक *m.* (त. ढ., ८ तरल शराव)

gallo navy blue *Col. Ind.* द्रुस्फोट नाविक नील

gallon measure आढक-माप *m.*

gallons per head per day *Irrig.* आढक प्रतिपुरुष प्रतिदिन

gallop व्यावल्गन *n.*, वेग से दौड़ना

Galloperdix *Aves* कुक्कुटक-प्रजाति (कुक्कुटक ancient word)

gallo-phenine *Col. Ind.* द्रुस्फोट-दर्शी

gallo-thionine *Col. Ind.* द्रुस्फोट-गन्धी

gallo violet *Col. Ind.* द्रुस्फोट नीललोहित

gallo-viridine *Col. Ind.* द्रुस्फोट-हरिती

gallows 1 (structure on which criminals are hanged) वधफलक *n.*, फांसी का फट्टा

2 (punishment of hanging) फांसी

galloxine blue *Col. Ind.* द्रुस्फोटतिग्मी नील

galloyl द्रुस्फोटूल *n.*

gallstone पित्ताश्म *m.*

Gallus *Aves* कुकवाकु-प्रजाति (कुकवाकु ancient word)
  G. bankiva रक्त कुकवाकु
gallwasp (deposits its eggs in plants and occasions galls) द्रुस्फोट-वरट *m.*, मांजू ततैया
Galton's law of ancestral inheritance पिन्यता-नियम
Galton's whistle *Acous.* चल-तार-शीटी (high variable pitch)
galvanic *adj.* (pertaining to an electric current produced by chemical action—Hackh) द्युरसायनिक
galvanic battery द्युरसायनिक समूहा
galvanic current द्युरसायनिक वाह
  Cf. faradic current द्युप्ररोचित वाह
galvanic pile द्युरसाय-चिति
galvanize *vb.* 1 (to coat with zinc) कुप्यावरण, कुप्यायन (*see also* zinc, zincify)
  2 द्युरोपण
galvanized *adj.* 1 (coated with zinc) कुप्यावृत, कुप्यायित
  2 द्युरोपित
galvanized iron (coated with zinc) कुप्यायित लोहा
galvanized iron wire कुप्यायित लोहे की तार
galvanized rivet कुप्यायित लवंग
galvanized rod कुप्यायित दण्ड
galvanized sheets (corrugated) (G. C.) कुप्यायित स्तार (वलीयित) (कु.व.)
galvanized sheets (plain) (G.P.) कुप्यायित स्तार (साधारण) (कु.सा.)
galvanized wire कुप्यायित तन्तु (तार)
galvanometer *Elec.* द्युवाहमान *m.*
galvanometer constant द्युवाहमान-स्थिरांक
galvanometer resistance द्युवाहमान-रोध
galvanoscope *Elec.* द्युवाहेक्ष *m.*
galvanotaxis = galvanotaxy *Bot.* द्युवाहक्रम *m.*
galvanotaxy द्युवाहक्रम *m.*
galvanotropism *Biol.* द्युवाहावर्तना *f.*
gambier (*Uncaria gambir*) पीतखदिर *m.*
gambier catechu = cubical catechu *Col. Ind.* घन-खदिर
gambine = sulphamine
gambir = catechu *Pharm.* खदिर *m.*
gamble *n.* द्यूत *n.*, जुआ
gamble *vb.* जुआ खेलना
gambler द्यूतकार *m.*, जुआरी
gambling द्यूत *n.*(Const.), जुआ
gambling contract द्यूत-संविदा
gambling game द्यूत-क्रीडा
gambling house द्यूतगृह, जुआघर
gambling policy द्यूत-गोपलेख
gamboge = camboge
gamboge tree = Garcinia morella
gamboge yellow *Phys.* काम्बोज पीत
Gambusia *Zool.* 1 (are valuable exterminators of mosquito larvae) मशकान्तक-प्रजाति
  2 [*not cap.*] मशकान्तक *m.*
gambusia fish मशकान्तक मछली, मशकान्तक मत्स्य
gamcha गम्छा, अंगोछा
game 1 (sport of any kind) क्रीडा *f.*
  2 (hunting) आखेट *m.*, शिकार
  3 (an animal under pursuit or taken in hunting) आखेट्य *m.*, शिकार
  big game आखेट-पशु, बड़ा शिकार
  furred game मृदुलोमी आखेट्य
  migratory game प्रव्राजी आखेट्य, स्थानान्तरगामी आखेट्य
  small game क्षुद्राखेट्य, छोटी शिकार
  standing game स्थायी आखेट
  winged game, feathered game आखेट-पक्षी, शिकार के पक्षी
Game Act आखेट-अधिनियम
game bag (Germ. *Jagdtasche*) आखेट-स्यून, शिकार का थैला
game bird आखेट-पक्षी
game book आखेट-पुस्तक
game damage आखेट्यपशु-उपघात
game-keeper आखेट-रक्षक *m.*
game laws आखेट-विधि
game licence आखेट-अनुज्ञप्ति
game of chance दैव-क्रीडा, दैवाधीन क्रीडा
game preserve (Germ. *Wild-park*) आखेट-शरण्य, आखेटोपवन *n.*
game preserver आखेट्य-परिरक्षक
game preserving आखेट्य-परिरक्षण, शिकार की रक्षा करना
game-proof fence आखेटपशु-रोधी वृत्ति
game refuge पशु-शरण, आखेट्य-शरण
game rules आखेट-नियम
Games (Amendment) Act आखेट- (संशोधन) अधिनियम
Game Shooting Rules आखेट-नियम
games of skill कौशल-क्रीडा
gametangium *Bot.* जन्युधानी *f.*
gamete *Biol.* जन्यु *m.*
gametic *adj. Biol.* जान्यव
gametic coupling = linkage *Biol.* जन्यु-संयाविता
gametic table *Biol.* जन्यु-सारणी

GAMETIC TABLE OF DIHYBRID RATIO IN F_2

	गो पी	गो ह	व पी	व ह
गो पी	गो पी गो पी	गो (ह) गो पी	(व) पी गो पी	(व ह) गो पी
गो ह	गो पी गो (ह)	गो ह गो ह	(व) पी गो (ह)	(व) ह गो ह
व पी	गो पी (व) पी	गो (ह) (व) पी	व पी व पी	व (ह) व पी
व ह	गो पी (व ह)	गो ह (व) ह	व पी व (ह)	व ह व ह

गो (गोल) round, पी (पीत) yellow,
व (वलित) wrinkled, ह (हरित) green

gameto- जन्यु-
gametocyst = gamocyst (a cyst in which union of gametes takes place) जन्यु-कोष्ठ *m.*
gametocyte *Biol.* (mother-cell of a gamete) जन्युमाता (-तृ) *f.*
gametoecium *Bot.* (McLean I. 419) जन्युकांग *n.*
gametogenesis *Biol.* जन्युजनन *n.*
gametogonium *Biol.* जन्युयोनि *f.*
gametophore *Bot.* जन्युधर *m.*
gametophyte जन्युजनक *m.* (*opp.* sporophyte बीजाणुजनक)
gametophyte generation जन्युजनक संतति
gaming 1 क्रीडा *f.*
  2 = gambling द्यूतकरण *n.*, जुआ खेलना
gaming contract द्यूत-संविदा
gaming-house द्यूत-गृह, जुआघर
gamma इवर्ण, इकार *m.*
gamma acid इकार अम्ल
gamma draconis *Phys.* परिध्रुवनाग इ
gamma iron इ-अयस्
gamma ray *Phys.* इ रश्मि
Gammarus *Zool.* (freshwater shrimp) वारिचिंगट-प्रजाति (Gk. *kammaros* 'lobster')
  G. neglectus लघु वारिचिंगट
gamma streptococcus इकार मालागोलाणु
gammexane (*gamma* इ + h*exane* षडीन्य) (1, 2, 3, 4, 5, 6 hexachloro-cyclohexane) इषडीन्य *n.*
gammexane smoke generator इषडीन्य धूम-जनित्र
gamo- *Bot.* (union or fusion of parts) युक्त-
gamocyst = gametocyst
Gamopetalae *Bot.* युक्तदला: *m.pl.*

gamopetalous *adj. Bot.* युक्तदल
gamopetalous corolla *Bot.* युक्तदली *f.* (युक्तदल-दली)
gamosepalous *adj.* (having the sepals united) *Bot.* युक्त-निदल
Gampsorhynchus *Aves* लट्टूषकचञ्चु-प्रजाति (लट्टूषक ancient word)
gamut *Music* (any recognized musical scale) ग्राम *m.*
-gamy -उद्वाह, -संगम
Ganahl yellow=golden yellow
gang 1 वृन्द *n.*, टोली
2 (as of thieves, murderers) व्रात *m.*
gang-book वृन्द-पुस्तक, टोली-पुस्तक
Ganges sand-lark *Aves* गंगा सैकत-कुकराट
Ganges water गंगा-जल
Gangetic dolphin *Mamm.* गांगेय शिंशुमार (Hin. *sus, susu*, Ben. *susuk, sishuk*, Assam *hiho, seho*)
ganglia *pl.* of ganglion
ganglia habenulae *Zool.* (Lat., dim. of *habena* 'strap'. Habenula is a band-like structure) पट्टी-प्रगण्ड
ganglion 1 *Anat., Zool.* (nerve ganglion) प्रगण्ड *m.*
2 *Bact.* गुच्छ *m.*
ganglionate *Zool.* प्रगण्डन *n.*
ganglionated *adj. Zool.* प्रगण्डयुक्त, प्रगण्ड-युत, प्रगण्डित
ganglion blocking agent *Med.* प्रगण्ड-समवरोधी पदार्थ
ganglion impar = coccygeal ganglion गुदास्थि-प्रगण्ड
gangman *Rly.* श्रमिक *m.*
gang muharir वृन्द-लिपिक *m.*
gang of foreigners विदेशियों की टोली
gang of labourers श्रमिक-वृन्द
gang of workmen कर्मकार-वृन्द, कर्मकारो की टोली
gangosa= rhinopharyngitis mutilans (destructive ulceration of the nose and face) मुखनासारि *m.*
Gangotri *Geog.* गंगोद्भेद *m.*, गंगावतरी *f.*
gangrene *Med.* कोथ *m.* (from सुश्रुत)
gangrene bacteria कोथ-शाकाणु
gangrenous mastitis स्तनकोथ
gangrenous pneumonia कोथीय क्लोमपाक
gang-roll वृन्द-नामावलि, टोली की नामावलि
gangue *Mining* विधातु *m.*
gangway *Rly.* मार्गिका *f.*
ganister (a highly siliceous sedimentary rock used for making fire-bricks, lining Bessemer converters) अग्निसैकाश्म *m.*
ganister brick अग्निसैकाश्म-इष्टका
ganjah = cannabis *Pharm.* गञ्जा = विजया *f.*
Ganja Officer गांजा-अधिकारी
gannet (its bill is powerful, straight, compressed and pointed) शूलकाक *m.*
ganoid *Zool.* आकाचकमत्स्य *m.*
Ganoidei (so named from their hard enamelled scales) *Zool.* आकाचकमत्स्याः *m.pl.*
ganoid scale *Zool.* आकाचक-शल्क
ganoin *Zool.* (enamellike covering of a ganoid scale) आकाचकि *f.*
ganoine *Zool.* आकाचकी *f.*
Gantt chart *Engin.* (showing the relation between the actual performance and the expected performance) आशस्त-यथाभूत-चित्र
Ganymede *Astron.* चतुर्थोपगुरु *m.*
gaol=jail
gaol bird = jail bird
gaol delivery=jail delivery
gaoler=jailer
gap 1 अन्तर, अन्तराल *n.*, अवकाश, विच्छद *m.*
2 *Bot.* अवकाश *m.*
3 *Forestry* अवकाश *m.*, रिक्ति *f.*
gap-cover *Forestry* अवकाश-रोपण, रिक्ति-रोपण *n.*
gap-cutting=gap felling *Forestry*
gape *Zool.* मुखव्यादान *n.*
gap felling *Forestry* अवकाश-पातन, रिक्ति-पातन
gap regeneration *Forestry* रिक्ति-पुनरुत्पादन
gar *Zool.* (AS. *gar* 'spear') कुन्तिका *f.*
garage बहिश्रगृह *n.*, यानशाला *f.*
garage *vb.* यानशाला में रखना
garance (common European madder) प्रमञ्जिष्ठ *m.*
garanceux *Col. Ind.* (a lower quality of garancine) प्रामञ्जिष्ठी *f.*
garancine *Col. Ind.* प्रमञ्जिष्ठी *f.*
garb कञ्चुक (cf. धर्मकञ्चुक-प्रवेशिनः), वेष *m.*
garbage आवर्जना *f.* (Ben.), उच्छेष *m.*, अंतड़ियां आदि
garbenschiefer *Petrog.* (with spots resembling caraway प्रजीर seeds—Tyrrell p. 272) प्रजीरबिन्दुक *m.* (see -schiefer)
garble *Econ.* विचयन *n.* (to pick out)
garbled coins विचित टंक
Garcinia *Bot.* रक्ताम्र-प्रजाति
G. **cornea** (style with yellow glands—Basu) पीतग्रन्थि रक्ताम्र
G. **cowa** काफल रक्ताम्र (Nepal काफल)
G. **dulcis** (Lat. *dulcis* 'sweet') मधुर रक्ताम्र
G. **gutta**=G. **morella**
G. **heterandra** (petals thick—Basu) स्थूलदल रक्ताम्र
G. **indica**=red mango (Nadk.)= wild mangosteen सामान्य रक्ताम्र (Deccan रताम्बी, Mar. *kokam, ratamba*)
G. **mangostana**=mangosteen मंगुष्ठ रक्ताम्र
G. **morella**=gamboge tree अम्लकुम्भ रक्ताम्र
G. **pictoria**=G. **morella**
G. **purpurea**=G. **indica**
G. **tinctoria**=G. **xanthochymus**
G. **xanthochymus** पिच्छिलबीज रक्ताम्र (Basu *pichchalabija*, Tam. *pachilai, pachumbadi*)
garden उद्यान *n.*, बाड़ी
nursery ground रोपणी
park उपवन
garden arabis=Arabis caucasica
garden balsam (*Impatiens balsamina*) कुलिनी *f.* (MW.)
garden bean उद्यान-शिम्बी
garden beet उद्यान-पालंक
garden cress (*Lepidium sativum*) चन्द्रशूर *m.* (B.,N.,M.)
garden crop उद्यान-सस्य
garden endive (*Cichorium endivia*) काशिनी *f.* (Tam.)
gardener माली
garden-gate 1 =heartsease (*Viola tricolor*) हृत्सुख *m.*
2 (*Geranium robertianum*) रक्त कषाय-मूल *m.*
garden hybrid उद्यान-प्रसंकर
Gardenia *Bot.* नाडीहिंगु-प्रजाति (नाडीहिंगु ancient word)
G. **campanulata** (the fruit is cathartic—Basu) रेचक नाडीहिंगु
G. **coronaria** मुकुट-नाडीहिंगु
G. **erythroclada** रक्तशाख नाडीहिंगु
G. **florida** (Cape jasmine) गन्धराज नाडीहिंगु (B.,M., Hin. Uri. गन्धराज)
G. **gummifera** (the plant yields gum—Basu) निर्यास-नाडीहिंगु

G. latifolia पर्पट नाडीहिंगु (M.P. *papra*. पर्पट is an ancient plant-name)
G. lucida (white emetic nut) सामान्य नाडीहिंगु (B.,N.,M. नाडीहिंगु)
G. obtusifolia कुण्ठपर्ण नाडीहिंगु
G. sessiliflora निषण्णपुष्प नाडीहिंगु
G. turgida करम्ब नाडीहिंगु (Hin. Merwara, Rajputana करम्ब)
G. uliginosa = Randia uliginosa
gardenin (*Gardenia* + *-in*) *Chem.* नाडीहिंग्वि *f.*
gardening उद्यान-कर्म *n.*
gardening implements उद्यानोपकरण
gardening instructor उद्यानकर्म-शिक्षक
garden lettuce (*Lactuca scariola*) रसशाक *n.*
garden lizard *Zool.* उद्यान-गोधिका
garden marigold (*Calendula officinalis*) गेन्दुक *m.*, गेंदा
garden mint (*Mentha viridis*) गिरिपर्णास *m.* (Bombay पहाड़ी पोदीना)
garden-mould (Germ. *Gartenerde*) (rich mellow earth, fit for a garden) उद्यानमृद् *f.*
garden nasturtium (any plant of the genus *Tropaeolum*) विकुसुम्भ-लता *f.*
garden nightshade (*Solanum nigrum*) काकमाची *f.* (B.,N.,M.)
garden orach उद्यान-धन्वरुहा
garden overseer उद्यान-अधिदर्शक
garden parsley अविशिया *f.* (ancient word)
garden party उद्यान-भोज *m.*, उद्यान-गोष्ठी *f.* (a social party held in a garden)
garden pea (*Pisum sativum*) कलाय *m.* (B.,M.), मटर
garden plant उद्यान-पादप
garden produce उद्यानोत्पाद
garden purslane (*Portulaca oleracea*) लोणी *f.* (B.,N.), लुनिया
garden radish (*Raphanus sativus*) मूलक *m.* (B.,N.,M.), मूली
garden rue (*Ruta graveolens*) सदापहा *f.* (B.,N.)
garden sage (*Salvia officinalis*) उद्यान-तुलसीधन्‍तु *m.*
garden soil उद्यान-मृदा
garden spider *Zool.* उद्यान-लूता
garden spinach (*Spinacia oleracea*) पालंक्य *m.* (Basu), पालक
garden umbrella उद्यान-छत्र *n.*
gare-fowl = great auk
garfish कुन्तमीन *m.*
garganey *Aves* साचि-हंसक *m.* (cf. हंससाचि in तैत्तिरीय-संहिता ५.५.२०. साचि 'wry, crooked')
garganey-duck साचि-हंसक
gargle गण्डूष *m.*, गरारा, कुल्ला
Garhwal *Geog.* बदरीक्षेत्र *n.*
garlic लशुन *n.*, लहसुन
garlic mustard (*Alliaria officinalis*) लशुनसर्षप *m.*
garlic odour लशुन-गन्ध
garlic-wort = garlic mustard (*Alliaria officinalis*) लशुनसर्षप *m.*
garment वसन *n.*, कपड़ा
garment black *Col. Ind.* वसन काल
garment blue *Col. Ind.* वसन नील
garment bordeaux *Col. Ind.* वसन कपिशक
garment brown *Col. Ind.* वसन बभ्रु
garment green *Col. Ind.* वसन हरि
garnet 1 रक्तमणि, विक्रान्त *m.* (विक्रान्त ancient word)
2 (a colour, red रक्त in hue, and of low नि brilliance) निरक्त
garnet base निरक्त पीठ
garnet brown (a colour, yellowish-red रक्तापीत in hue, of low नि brilliance) निरक्तापीत
garnet lac (with deep red colour) निरक्त लाक्षा
garnet lake *Col. Ind.* निरक्त लाक्षक
garnierite रूपभ्रासिज *m.* (रूप- for रूपक nickel, भ्रा- for भ्राजातु magnesium, स- for सैकतीय silicate, -इज for खनिज mineral)
garnish *vb.* चमकाना
garnishee *Law* प्राधमर्ण *m.* (अधमर्णस्य अधमर्णः)
garnishee order प्राधमर्ण-आदेश
garnishment *Law* (a notice given to garnishees) प्राधमर्ण-सूचना *f.*
garpike कुन्तशूला *f.*
garret चन्द्रशाला *f.*, उत्तरागार *n.* (from हरिवंश)
garrison रक्षक-सेना, दुर्ग-सेना *f.*
Garrulax *Aves* जल्पाक-प्रजाति (जल्पाक 'noisy' occurs in पाणिनि)
garrulous *adj.* बातूनी, वाचाल
Garrulus *Aves* (Lat. 'chattering') वाचाट-प्रजाति (वाचाट ancient word for noisy)
G. glandarius हर्दिवर्ष-वाचाट
garten berries = blackberry (*Rubus fruticosus*) कृष्णबदरी *f.*
garter पादाबन्धक *m.*
Gartner's bacillus = Salmonella enteritidis
Garuga *Bot.* कुशिम्ब-प्रजाति
G. pinnata सामान्य कुशिम्ब (MW., Konkani कुशिम्ब, Guj. कुसिम्ब)
garwe = thousand-leaf (*Achillea millefolium*) सहस्रपर्णी *f.*
Gary plan = platoon plan
Gary school = platoon school *Educ.* विभाजित पाठशाला
gas वाति *m.* (in chemistry the suffix for gas is -आति)
gas *vb.* 1 वातीयन
2 *Textiles* निर्ज्वालन
gas absorption apparatus वाति-अवचूषण-लाघित्र
gas and electricity company वाति तथा विद्युत् समवाय
gas and electric regulator वाति-विद्युत्-नियामक
gas appliances वाति-उपकरण
gas bacillus वाति-दण्डाणु
gas black वाति काल
gas bubble वाति-बुद्बुद
gas bubbler वाति-उद्बुद
gas burette वातिमि *m.*
gas burner वाति-दाहक
gas carbon वाति-अंगार
gas co. वाति सम.
gas cock वाति-शिखी
gas constant *Physical Chem.* वाति-स्थिरांक
gas container वाति-आधान, वाति-धारक
gas cylinder वाति-स्तम्भ
gas engineering वाति-आभियान्त्रिकी
gaseous *adj.* वातिय, वाति-
gaseous envelope वातिय वेष्ट
gaseous exchange वाति-विनिमय
gaseous excretory product *Zool.* वातिय उत्सर्ग-सृष्ट
gaseous hydride वातिय उदेय
gas equation *Phys.* वाति-समीकार
gas-filled cell वाति-पूरित कोशा
gas fittings वाति-अभ्यायुक्तियां
gas furnace वाति-भ्राष्ट्र
gas gangrene *Med.* वाति-कोथ
gas gangrene antitoxin (histolyticus) वाति-कोथ-प्रतिविषि (ऊत्यंशक)
gas gangrene antitoxin (perfringens) वाति-कोथ-प्रतिविषि (वातिजन) (prafringens = Bacillus perfringens वातिजन प्रावरगराणु)

gas-gangrene antitoxin (vibrion septique) वाति-कोथ-प्रतिविष (पूयक गदाणु)
gas gangrene (vibrion septique) toxin वाति-कोथ-(पूयक गदाणु) विषि
gas generator वाति-जनित्र
gas-heated furnace वाति-तप्त भ्राष्ट्र
gas-holder वातिधान *n.*, वातिधि *m.*
gas hot plate वाति उष्ण पट्ट
gasification वातीयन *n.*
gasify *vb.* वातीयन
gas jar and cover वाति कलश तथा आवरण
gas lighter वाति-ज्वालक
gas lighting वाति-दीपन
gas lime वाति-चूर्णक
gas main thermometer वाति-मुख्य-तापमान
gasman वातिक *m.*
gas mantle वाति-प्रावार
gas mask वाति-गुण्ठ (गुण्ठ for अवगुण्ठ)
gas mechanic वाति-यान्त्रिक
gaso- वाति-
gaso-genic *adj.* वाति-जन
gas oil वाति-तैल
gasolene = gasoline
gasoline = petrol (made by the refining of petroleum मृत्तैल) मार्तैल *n.*
gasoline locomotive मार्तैल-चलित्र
gasometer वातिमान *m.*
gasometric apparatus वातिमितीय साधित्र
gas plant वाति-यन्त्र, वाति-संयन्त्र
gas plant driver वाति-यन्त्र-चालक
gas producer वाति-सर्जक
gas-proof cover वातिरोधी आवरण
gas-proof fumigation covers वातिरोधी धूमन-आवरण
gas purifier वाति-शोधित्र
gas regulator *Phys.* वाति-नियामक
gas reservoir वाति-आशय
gas ring वाति-वलय
gassed *adj.* (yarn passed through a flame ज्वाला) निर्ज्वालित
Gasserian ganglion = semilunar ganglion *Anat.* अर्धचन्द्र-प्रगण्ड
gas sylvestre वन-वाति
Gasteromycetes *Bot.* (basidia enclosed) आवृतकणी-कवकानि *n.pl.*
gasterospore *Mycol.* (a thick-walled asexual spore) स्थूलभित्ति-बीजाणु *m.*
Gasterosteidae (family of the sticklebacks) कण्टिपृष्ठ-वंश *m.*
Gasterosteus *Zool.* कण्टिपृष्ठ-प्रजाति
G. cataphractus (Gk. *kataphractos* 'clad in armour') वर्मित कण्टिपृष्ठ
gas thermometer *Phys.* वाति-तापमान
Gastornis *Paleontol.* (allied to the Anseres) हंसाभ-प्रजाति
Gastornithes *Paleontol.* हंसाभाः *m.pl.*
Gastornithidae हंसाभ-वंश *m.*
gastr-, gastro- *Anat.* जठर-
gastral cell *Zool.* (collared cell) ग्रैवेय-कोशा
gastral cortex *Zool.* गुहा-वाह्यक
gas trap वाति-रुध
gastric *adj. Anat.* जठर-, जाठर
gastric artery जठर-रोहिणी
gastric fever *Med.* जठर-ज्वर
gastric filaments *Zool.* जठर-अंशु
gastric glands जठर-ग्रन्थि
gastric juice *Physiol.* जठर-रस
gastric mill *Zool.* (a grinding apparatus) जठर-पेषणी
gastric nerve *Zool.* जठर-चेता
gastric ostium *Zool.* गुहा-द्वार
gastric pouch *Zool.* अन्नधान
gastric ridges जठर-कूट
gastric secretion जठर-रस, जठर-उदासर्ग
gastric shield *Zool.* जठर-वर्म
gastric tentacles *Zool.* जठरांगक
gastric ulcer जठर-व्रण
gastritis *Med.* जठरकोप *m.*
gastro-, gastr- *Anat.* जठर-
gastrocentrous *adj. Zool.* (designating the type of vertebra in which the centrum is formed of the interventral उत्तराधर elements) उत्तराधरकेन्द्रक
Gastrochilus *Bot.* ताम्रपुष्प-प्रजाति
G. pandurata = Kaempferia pandurata (corolla tube white or pale-pink) सामान्य ताम्रपुष्प (MW. ताम्रपुष्प)
gastrocnemius *Anat.* जंघापिण्डी *f.*, प्रजंघ *m.*
gastro-cutaneous pores *Zool.* जठर-चर्म-रन्ध्र
Gastrodes *Zool.* (endoparasitic ctenophore) उदरकंकति-प्रजाति
G. parasiticum सामान्य उदरकंकती
Gastrodiscidae बिम्बोदर-वंश *m.*
Gastrodiscus *Zool.* बिम्बोदर-प्रजाति
G. aegypticus सामान्य बिम्बोदर
gastroenteritis जठरान्त्रकोप *m.*
gastro-hepatic omentum *Anat.* जठर-यकृद्-युज
gastrointestinal *adj.* जठरान्त्र-, जठरान्त्रीय
gastrointestinal irritant जठरान्त्र-संतापक
gastrointestinal tract जठरान्त्र-पथ
gastrology जाठरिकी *f.*, जठरविज्ञान *n.*
Gastropelecus *Zool.* डीना-प्रजाति (डीन 'flying')
Gastrophilinae *Zool.* आन्त्रमक्षी-अनुवंश *m.* (अनुवंश subfamily)
Gastrophilus *Zool.* (a genus of botflies containing the common species *G. intestinalis* infesting the horse) आन्त्रमक्षी-प्रजाति
G. equi अश्व-आन्त्रमक्षी
G. intestinalis सामान्य-आन्त्रमक्षी
Gastropoda *Zool.* उदरपादाः *m.pl.*
gatropod mollusc *Zool.* उदरपाद-चूर्णप्रावार
gastropore *Zool.* (a pore occupied by a gastrozooid) जठरि-रन्ध्र *n.*
gastro-splenic *adj.* जठर-प्लीह-
gastrosplenic omentum *Anat.* जठर-प्लीह-युज
Gastrosteus *Zool.* अस्थिजठर-प्रजाति
Gastrostomus *Zool.* विलक्षानन-प्रजाति
G. bairdii सामान्य विलक्षानन
Gastrotricha *Zool.* (have cilia पक्ष्म on the ventral अधर side—Web.) अधर-पक्ष्म-प्रजाति
gastrovascular cavity *Zool.* जठरवाहिनी-गुहा
gastrozooid *Zool.* जठरसंजीव *m.*
gastrula (sac-shaped embryo) स्यूति-भ्रूण *n.*
gastrulate *Embryol.* (to become or form a gastrula) स्यूतिभ्रूणन, स्यूतिभ्रूण-भवन, स्यूतिभ्रूण-निर्माण
gastrulation (formation of gastrula) स्यूतिभ्रूणन, स्यूतिभ्रूण-निर्माण *n.*
gas tubing वाति-नाल
gas vacuole *Bot.* वाति-धानी
gas volumeter वाति-परिमामान
gas washing bottle वाति-धावन-कुपी
gas welding वाति-संधान
gas-works वाति-शाला *f.*
gate 1 द्वार, कवाट *n.*, फाटक
2 *Irrig.* कवाट *n.*
gate attendant द्वार-अनुचर
gatekeeper द्वारिक, द्वारपाल *m.*
gateman द्वारिक *m.*
gate pass प्रवेश-पत्र, द्वार-पत्र *n.*
gate-register द्वार-पञ्जी
gate sale quota द्वार-विक्रय-अभ्यंश
gate sentry द्वार-प्रहरी
gateway प्रवेश-द्वार, द्वार-मार्ग *m.*

gather 1 *v.t.* एकत्रित करना, इकट्ठा करना, संग्रह करना
2 *v.i.* एकत्रित होना, इकट्ठा होना
gather harvest सस्य-संग्रहण
gathering 1 संग्रहण *n.*, इकट्ठा करना
2 जनसमूह *m.*
political gathering राजनैतिक जनसमूह (सभा)
3 *Bookbinding* संग्रहण *n.*
G.A.T.T. (General Agreement on Tariffs and Trade) प्र. व्या. सा. स (प्रशुल्क और व्यापार पर सामान्य समझौता)
Gatton graph *Math.* (showing the ratio of variation) विचरणानुपात-चित्र
gauche = skew *Geom.* विषमतली (-इन्), वितलैय (वि not + तल plane + एय passable)
gauche quadrilateral = skew quadrilateral *Math.* विषमतली चतुर्भुज
gaude = gelbkraut
gaudy barbet *Aves* शोभन पिप्पल (पिप्पल is an ancient word for a bird which feeds on fig-berries)
gauge *n.* 1 आमान *m.*
draught gauge वहत्थामान
2 *Rly.* (distance between rails) प्रान्तर *n.*
narrow gauge लघ्वन्तर
metre gauge मानान्तर
broad gauge महान्तर
3 (an instrument for measuring railway gauge) प्रान्तरमाप *m.*
gauge *vb.* 1 आमान करना
2 आँकना, अनुमान लगाना
gauge cock आमान-शिखी
gauge glass *Rly.* आमान-काच
gauge glass protector *Rly.* आमान-काच-प *m.*
gauge reader आमान-वाचक
gauge report (it shows depth of water—PWDM. II.440) आमान-प्रतिवेदन, जलमान-प्रतिवेदन
gauge rod आमान-शलाका
gauge tie *Rly.* (prevents the gauge from spreading out) प्रान्तर-स्थिरक *m.*
Gauhati *Geog.* प्राग्ज्योतिषपुर *n.*, कामाक्षी *f.*
Gaultheria *Bot.* गन्धपूर-प्रजाति
G. fragrantissima सामान्य गन्धपूर (Ben. Hin. Java *gandhapuro*—Nadk.)
gaur *Zool.* गौर *m.*
gauss *Elec.* (c. g. s. unit of magnetic intensity चुम्बिक चण्डता) चुचण्ड *m.*
method of Gauss द्विस्तोलन
Gauss's theorem स्यन्द्-प्रसार-नियम
gauze 1 जाली *f.*
copper gauze ताम्र-जाली
wire gauze तन्तु-जाली
2 *Textiles* जाली *f.*
gauze bandage जाली की पट्टी
gauze pad जाली-तल्प
gauze ring = crape ring *Astron.*
Gavia *Zool.* निमज्जूक-प्रजाति
Gaviae (gulls) गंगाचिल्ली-गण *m.*
gavial (corrupted from Hindi घड़ियाल) गंगामकर *m.*, घड़ियाल
Gavialis *Zool.* गंगामकर-प्रजाति
G. gangeticus सामान्य गंगामकर
Gaviiformes (order) निमज्जूक-गण *m.*
gayal गवल *m.* (ancient word)
gay green = parrot green (a colour, yellowish yellow-green हर्यैतिपीत in hue, saturation and brilliance medium मध्य) मध्यहर्यैतिपीत
Gay-Lussac or Tralle's alcoholometer (0-100 per cent) शतान्त सुषवमान
Gay-Lussac's law 1 (called also *law of volumes*) वाति-परिमा-नियम
2 = Charles's law वाति-विस्तरण-नियम
Gay-Lussac tower (to absorb oxides of nitrogen) भू-ज-चूष प्रस्थाणु (abbreviated from भूयाति-जारेय-प्रचूष प्रस्थाणु)
gaylussite चूक्षांगीयिज *m.* (चू- for चूर्णातु calcium, क्ष- for क्षारातु sodium, -अंगीय for प्रांगारीय carbonate, -इज for खनिज mineral)
Gazella *Zool.* वातप्रमी-प्रजाति (वातप्रमी lit. 'outstripping the wind', so called on account of its swiftness. It is an ancient word)
gazelle 1 कुरंग *m.*
2 = gazelle brown (a colour, red-yellow रक्तपीत in hue, of low अव saturation and low नि brilliance) न्यवरक्तपीत
gazelle-camel कुरंगोष्ट्र *m.*
gazette 1 (of a government) राजपत्र *n.*
2 सूचनापत्र *n.* (Const.)
journal पत्रिका
magazine संचयनिका, पत्रिका
newspaper समाचार-पत्र
organ मुखपत्र
periodical सामयिका, पत्रिका
review समीक्षिका, पत्रिका
gazetted *adj.* राजपत्रित
gazetted assistant राजपत्रित सहायक
gazetted civil officer राजपत्रित जानपद् अधिकारी
gazetted forest officer राजपत्रित वनाधिकारी
gazetted holiday राजपत्रित छुट्टी, राजपत्रित पर्वावकाश
gazetted medical officer राजपत्रित भैषजिक अधिकारी
gazetted officer राजपत्रित अधिकारी
gazetted official राजपत्रित अधिकारी
gazetted order राजपत्रित आदेश
gazetted police officer राजपत्रित आरक्षि-अधिकारी
gazetted post राजपत्रित पद्
gazetted rank राजपत्रित पद्स्थिति
gazetteer विवरणिका *f.*
gazette extraordinary असाधारण राजपत्र
gazette notification राजपत्र-अधिसूचना
Gazette of India भारत-राजपत्र, केन्द्रीय राजपत्र
gazette order राजपत्र-आदेश
gazo-gene वातिजन *m.*
G.B. (general branch) सा.शा. (सामान्य शाखा)
G.B.B. (government breeding bull) शा.अ.वृ. (शासकीय अभिजनन-वृष)
G.B.C. (General Book Circular) सा.पु.प. (सामान्य पुस्तक-परिपत्र)
G.B.V. (goat blood virus) अ.रु.वि. (अज-रुधिर-विषाणु)
G. C. (general clerk) सा.लि. (सामान्य लिपिक)
GCI (ground control of interception) *Radar* अ.भू.नि. (अन्तारोध-भू-नियन्त्रण)
GCI station *Radar* अ.भू.नि. स्थान
G.C.M. (H.C.F., H.C.D.) *Arithmetic* म.स. (महत्तम समापवर्तक)
G.C.R. (good conduct remission) स.प. (सदाचरण-परिहार)
G.C. sheets [galvanized sheets (corrugated)] कु. व. स्तार [कुप्यायित स्तार (वलीयित)]
Gd (gadolinium) न्यू (न्यूनला)
ge- = geo- भू-
Ge (germanium) *Chem.* सि (सिकातु)
gean = wild cherry
geanticline *Geog.* भूचाप *m.*
gear 1 = goods संभार *m.*, वस्तुएं
2 *Mach.* a (an accessory mechanism) उपयान्त्र *n.*
b (a toothed wheel) दन्तिचक्र, दन्ति *n.*
gear box दन्ति-धान

gear box oiling दन्ति-धान-तैलन
gear case दन्ति-कोश
gear lever दन्ति-उत्थाम
gear wheel *Mach.* दन्ति-चक्र
Geaster (*geo-* भू + *aster* तारा) *Bot.* (genus of earthstars) भूतारा-प्रजाति
G. triplex त्रिक-भूतारा
Gecarcinidae *Zool.* (a family of land crabs) भूकर्कट-वंश *m.*
Gecinulus *Aves* (birds of this genus have three त्रि toes अंगुलि) त्र्यंगुलि-प्रजाति
gecko *Zool.* आगार-गोधिका *f.*
Gegenophis *Zool.* (double द्वि row of teeth in the lower नि jaw) द्विर्निदन्त-प्रजाति
Geiger counter *Phys.* (a tube with a needle like electrode) गणन-सूचि-नाल *m.*
Geiger-Muller counter (containing a slender axial wire) गणन-तन्तुनाल *m.*
geikielite आयोरजीविज *m.* (आ- for आजातु magnesium, अयस् iron, रञ्जीय titanate, -इज for खनिज mineral)
Geissler bulbs *Chem.* (a form of potash bulbs) अपिसर्जिकन्द
Geissler tube *Elec.* विद्युद्विभा-नाल
Geissler vacuum *Phys.* विभानाल-शून्यक (short for विद्युद्विभानाल...)
geitono- (Gk. *geiton* 'neighbour') प्रति-वेशि-
Gekko *Zool.* आगारगोधिका-प्रजाति
Gekkonidae *Zool.* आगारगोधिका-वंश *m.*
gel *Physical Chem.* श्लिषक *m.*
-gel -श्लिक्, -श्लिषक *m.*
Gelasimus *Zool.* (chelae of male crabs are highly coloured—PH. I.455) शोभानखर-प्रजाति
geletin श्लिषि *f.*
gelatine dynamite श्लिषी-अभिस्फोट
gelatinize *vb.* श्लिषीयन
galatinized *adj.* श्लिषीयित
gelatinous *adj.* श्लिषीय
1 (of the nature and consistence of gelatin) श्लिषिवत्
2 (containing gelatin) श्लिषिमत्, श्लिषिमय
3 *Bot.* आश्लेष्मल
gelatinous mass श्लिषिवत् पुञ्ज
gelatinous matrix *Zool.* श्लिषीय कोशान्तर्द्रव्य
gelatinous particle श्लिषीय लव
gelatinous sheath *Bot.* श्लिषिमत् कञ्चुक
gelatin solution श्लिषि-विलयन
gelbholz *Col. Ind.* पीतद्रुम *m.*
gelbin *Col. Ind.* (obtained by precipitating a boiling solution of calcium chloride with potassium chromate or bichromate, and is used mainly for mixing with other yellows) संपीति *f.*
gelbkraut *Col. Ind.* पीततरु *m.*
gelbwurz *Col. Ind.* पीतमूल *n.*
geld *vb.* पुंस्त्वहरण (*see* emasculation)
gelignite [*gelatin* + (prob.) Lat. *ignis* 'fire': a gelatin dynamite] श्लिषोट *m.* (-ओट '*-ite*' from स्फोट)
Gellert green *Col. Ind.* (a kind of cobalt green) पिकेरधातु हरि
Gelochelidon *Aves* काकतुण्डक-प्रजाति (काकतुण्डक occurs in चरक)
geloid *Bot.* श्लिषाभ
gelsemii radix = gelsemium
gelsemine *Chem.* पीतजातियी *f.*
gelseminine *Chem.* पीतजातिकी *f.*
gelsemium 1 = Gelsemium sempervirens = yellow jasmine = Carolina jessamine पीतजाति *f.*
2 *Pharm.* = gelsemii radix = yellow jasmine root पीतजाति-मूल *n.*
gel state श्लिषक-अवस्था
gel structure श्लिषक-संरचना
gem रत्न *n.*
gem engraving = litho-glyptics रत्नोत्किरण *n.*
Gemini = Twins *Astron.* मिथुन *n.*
α Geminorum = Apollo = Castor प्रथम मिथुन *n.*, प्रथम पुनर्वसु *m.*
β Geminorum = Pollux द्वितीय मिथुन *n.*, द्वितीय पुनर्वसु, भीम *m.*
γ Geminorum = Alhena तृतीय मिथुन *n.*
δ Geminorum = Wasat चतुर्थ मिथुन *n.*
ε Geminorum, var. = Mebsuta पञ्चम मिथुन, चर *m.*
ζ Geminorum, var. = Mekbuda षष्ठ मिथुन, चर *m.*
η Geminorum, var. = Propus सप्तम मिथुन, चर *m.*
Geminid *Astron.* मिथुन-उल्का *f.*
Gemma = Alphecca = *α* Coronae Borealis *Astron.* प्रथम उत्तरमुकुट *n.*
gemma 1 *Bot.* रुहा, कुड्मली *f.*
2 *Mycol.* (a bud-like body) कुड्मलाणु *m.*
gemma cup *Bot.* कुड्मली-चषक, रुहा-गर्त
gemmae *pl.* of gemma
gemmation *Bot.* कुड्मलीयन *n.*
gemmule *Zool.* कुड्मिका *f.*
Gemuendina *Zool.* (it has acquired very much the shape of a living skate—PH.II.168) पृथि-प्रजाति
G. sturtzi विस्तारी पृथि
-gen -जन
gena (cheek) *Zool.* कपोल *m.*
-genase -जनेद *m.*
gendarme, gendarme blue (a colour, green-blue हरिनील in hue, of low अव saturation) अवहरिनील
gender लिंग *n.*
-gene = -gen -जन
gene *Biol.* (inheritance unit) पित्रैक *n.*
genealogical tree वंश-वृक्ष *m.*, वंशावलि *f.*
general *adj.* 1 सामान्य, अविशेष, सर्वीय (when necessary to distinguish from common सामान्य)
universal विश्वव्यापी, सार्वत्रिक, वैश्व
ordinary साधारण
as a general rule सामान्यतः, सामान्यतया
2 महा-
general *n.* 1 *Mil.* सेनानी *m.*
2 (Army) चम्वधिपति *m.*
general ability *Psychol.* सामान्य प्रवीणता
general abstract सामान्य संक्षेप
general acceptability *Com.* सामान्य स्वीकार्यता
general acceptance = clear acceptance *Com.* सामान्य स्वीकृति
general account सामान्य लेखा
general account of cash रोक का सामान्य लेखा
general account of defective notes दोषयुक्त अर्थपत्रों का सामान्य लेखा
general acquaintance सामान्य परिचय
general act *Pol.* सामान्य अधिनियम
general adaptation सामान्य अनुकूलन
general administration सामान्य प्रशासन
General Administration Department सामान्य-प्रशासन-विभाग
General Administration Department memorandum no. सामान्य-प्रशासन-विभाग-ज्ञापन-सं.
General Administration Department notification no. सामान्य-प्रशासन-विभाग-अधिसूचना-सं.

general adviser महा-मन्त्रणाकार
general agent *Law* सामान्य अभिकर्ता
General Agreement on Tariffs and Trade (G. A. T. T.) प्रशुल्क और व्यापार पर सामान्य समझौता (प्र. व्या. सा. स.)
general anaesthetic सामान्य निश्चेत
general anatomy सामान्य शारीर
general and subsidiary rules *Rly.* नियमोपनियम
general and surgical stores सामान्य और शल्योपयोगी वस्तुएं
general appearance सामान्य रूप
general application सामान्य प्रयोग
general assessment सामान्य निर्धारण
general assets सामान्य परिसंपत्
general assignment सामान्य अभिहस्तांकन
general assumpsit *Law* सामान्य आश्राव
general average *Marine Insurance* सामान्य माध्य
General Average Act सामान्य-माध्य-अधिनियम
general average as per foreign statement विदेशीय विवरण के अनुसार सामान्य माध्य
general average bond सामान्य-माध्य-बन्ध
general average contribution सामान्य-माध्य-अंशदान
general average loss सामान्य-माध्य-हानि
general average sacrifice सामान्य-माध्य-त्याग
general balance सामान्य शेष
general balance book सामान्य-शेष-पुस्त
general balance sheet *Com.* सामान्य स्थिति-विवरण
general bargaining agent सामान्य संपणन-अभिकर्ता
general binomial theorem *Math.* सामान्य द्विपद प्रमेय
general body सामान्य निकाय
General Book Circular 1 सामान्य पुस्तक-परिपत्र
2 [*pl.*—the book] सामान्य परिपत्र-पुस्तक
general branch (in the civil secretariat) सामान्य शाखा
general cachexia सामान्य दुःस्थता
general case सामान्य स्थिति
general cash account सामान्य रोक लेखा
general cash book सामान्य रोक पुस्त
general character *Law* सामान्य ख्याति *f.*
general charges *Com.* सामान्य प्रभार
general check register सामान्य परीक्षण-पञ्जी
general chemical apparatus सामान्य रासायनिक साधित्र
general chemistry सामान्य रसायन
general circular सामान्य परिपत्र
general classification (as, of goods) सामान्य वर्गीकरण
general classification register सामान्य-वर्गीकरण-पञ्जी
General Clauses Act साधारण-परिभाषा-अधिनियम (Const.)
general clerk सामान्य लिपिक
general climax *Ecol.* सामान्य काष्ठा
general condition सामान्य दशा, सामान्य अवस्था
general conic *Math.* सामान्य शांकव
general consent सामान्य संमति
general consideration सामान्य विमर्श
general constituency सामान्य निर्वाचन-क्षेत्र
general construction *Bot.* सामान्य रचना
general contingent register सामान्य संभाव्य-पञ्जी
general control सामान्य नियन्त्रण
general conversation सामान्य संभाषण, सामान्य बातचीत
general cost of management प्रबन्ध का सामान्य परिव्यय
general count (a count which states in a general way the plaintiff's claim) सामान्य पाद
general court-martial सामान्य सेना-न्यायालय
general crossing *Com.* सामान्य-रेखण
general custom or right सामान्य रूढि अथवा अधिकार
general damages सामान्य हानिपूर्ति
special damages विशेष हानिपूर्ति
general death rate सामान्य मृत्यु-अर्घ
general delegations सामान्य प्रत्यायोजन
general demurrer *Law* सामान्य विप्र्यापत्ति
general department सामान्य विभाग
general description सामान्य वर्णन
general despatcher सामान्य प्रेषक
general diary सामान्य दैनंदिनी
general directions सामान्य निदेश
general discussion सामान्य चर्चा
general diurnal rotation of the heaven सामान्य दैनिक खगोल-परिभ्रमण
general duty clerk सामान्य-कर्तव्य-लिपिक
general education सामान्य शिक्षण
general efficiency सामान्य दक्षता
general election महानिर्वाचन, साधारण निर्वाचन (Const.), बड़ा चुनाव
general endorsement *Com.* (blank endorsement) सामान्य पृष्ठांकना
general enunciation *Math.* साधारण प्रतिज्ञा
general equation *Math.* सामान्य समीकार
general equation of the first degree प्रथम घात का सामान्य समीकार
general equation of the second degree द्वितीय घात का सामान्य समीकार, द्विघातीय सामान्य समीकार
general equipment सामान्य सज्जा
general estate सामान्य संपदा
general exceptions सामान्य अपवाद
general exemption सामान्य मुक्ति
general expenses सामान्य व्यय
general factor in ability *Educ.* योग्यता का सामान्य कारक
general features सामान्य लक्षण
general feeling सामान्य भावना
general felling rules *Forestry* सामान्य पातन-नियम
general financial rules सामान्य वित्त-नियम
general forest administration सामान्य वन-प्रशासन
general form सामान्य रूप
general formula *Math.* सामान्य सूत्र
general godown सामान्य कोष्ठागार
general good सार्वजनिक हित
general goods सामान्य वस्तुएं
general grain account सामान्य धान्य-लेखा
general guarantee सामान्य प्रत्याभूति
general head सामान्य शीर्ष
general improvement सामान्य सुधार
general incompetence सामान्य अक्षमता
general index सामान्य देशना
general indoor ward सामान्य अन्तारोगि-कक्ष
general infectious disease सामान्य सांक्रामिक रोग
general information सामान्य सूचना, सार्वजनिक सूचना
general instructions सामान्य अनुदेश
general insurance सामान्य आगोप
general introduction सामान्य भूमिका, विषय-प्रवेश
generalisation = generalization

generalised = generalized
generalissimo सेनाधिपति *m.*
general issue *Law* सामान्य वादपद
generality 1 सामान्यता *f.*, सामान्यभाव *m.*
2 = general law सामान्य नियम *m.*
3 *Law* सामान्यता, व्यापकता *f.* (Const.) *Cf.* comprehensiveness व्यापकता *f.*
4 *Math.* सामान्यता *f.*
without prejudice to the generality of की व्यापकता पर प्रतिकूल प्रभाव डाले बिना
generality of the foregoing power पूर्वोक्त शक्ति की व्यापकता
generalization 1 सामान्यानुमान, सामान्य-दर्शन *n.*
2 सामान्यीकरण, सामान्यन *n.*
generalize *vb.* सामान्यन, सामान्यकरण
generalized *adj.* सामान्यित
generalized ovum *Zool.* सामान्यित अण्ड
generalized picture सामान्यित चित्र
generalized theorem of moments बिभ्रमिशाओं का सामान्यित प्रमेय
generalized tuberculosis सर्वव्यापी यक्ष्मा
generalizer सामान्यक *m.*
general jail delivery सामान्य कारामोचन, सामान्य कारामुक्ति
general jurisprudence सामान्य विधिशास्त्र
general landing date सामान्य अवतारण-दिनांक
general law सामान्य नियम
general layout सामान्य अभिन्यास
general ledger *Com.* सामान्य प्रपञ्जी
general ledger adjustment account सामान्य-प्रपञ्जी-समायोजन-लेखा
general ledger balances सामान्य-प्रपञ्जी-शेष
general legacy (one payable out of any assets) सामान्य रिक्थ
general letter of credit सामान्य प्रत्यय-पत्र
general licence सामान्य अनुज्ञप्ति
general licence conditions सामान्य अनुज्ञप्ति-प्रतिबन्ध
general lien 1 *Law* सामान्य धारणाधिकार
2 (Germ. *Pfandrecht* 'right to seize') सामान्य ग्रहणाधिकार
general linear differential equation सामान्य रैखीय अवकल-समीकार
general line of policy सामान्य नीति
general list सामान्य सूची
general literature सामान्य साहित्य

generally 1 सामान्यतः (opp. विशेषतः)
2 प्रायः
generally protected *Forestry* सामान्यतः रक्षित
generally speaking सामान्यतः, सामान्य रूप से
general management सामान्य प्रबन्ध
General Manager *Rly.* (G.M.) महा-प्रबन्धक (म.प्र.), सर्व-प्रबन्धक (स.प्र.)
General Manager, Government Housing Factory महा-प्रबन्धक, शासकीय गृह-निर्माणी
general manure सामान्य खाद
general matters सामान्य विषय
general medical ward सामान्य भैषजिक कक्ष
general meeting सामान्य अधिवेशन
general merchant सामान्य वणिक्
general method *Math.* सामान्य रीति
general mobilization form सामान्य संसज्जन-प्रपत्र
general morphology सामान्य रचनाकार
general (non-judicial) impressed sheet (StM. 275) सामान्य (न्यायिकेतर) निमुद्रित स्तार
General Officer Commanding (Germ. *kommandierender General*) समादेशक सेनानी, प्रधान सेनानी *m.*
general officer of the command समादेश का महाधिकारी
General Officers Commanding-in-Chief महा-समादेशक-सेनानी *m.*
general oncost सामान्य अधिव्यय
general operation theatre सामान्य शल्यागार
general order सामान्य आदेश
special order विशेष आदेश
general or special consent सामान्य अथवा विशेष संमति
general or special order सामान्य अथवा विशेष आदेश
general or special order in writing लेखबद्ध सामान्य अथवा विशेष आदेश
general out-door department सामान्य बाह्यरोगि-विभाग
general partner *Com.* सामान्य भागी
general partnership सामान्य भागिता
general patient सामान्य रोगी
general permission सामान्य अनुज्ञा
general permit सामान्य अनुज्ञा
general physiology सामान्य दैहिकी
general picture सामान्य रूपरेखा
general plan सामान्य योजना, सामान्य अधियोजना
general plan of management प्रबन्ध-योजना
general police district सामान्य आरक्षि-मण्डल
general police fund सामान्य आरक्षि-निधि
general policy सामान्य नीति
general position of the estate संपदा की सामान्य स्थिति
general post office महा-प्रेषालय, बड़ा डाकघर
general power सामान्य शक्ति
general power-of-attorney सामान्य प्राभिकरण-शक्ति
general power of disposition *Law* सामान्य व्यवस्थापन-शक्ति
general precautions सामान्य पूर्वोपाय
general precession *Astron.* सामान्य पूर्वायण
general principles सामान्य सिद्धान्त, सामान्य प्रनियम
general principles of administration प्रशासन के सामान्य सिद्धान्त
general proficiency सामान्य प्रवीणता
general progress सामान्य प्रगति
general propaganda सामान्य प्रचार
general property सामान्य गुण
general proposition *Math.* सामान्य साध्य
general protection *Forestry* सामान्य रक्षण
general provident fund सामान्य भविष्य-निधि
General Provident Fund Rules सामान्य-भविष्य-निधि-नियम
general provisions सामान्य उपबन्ध
general psychology सामान्य मनोविज्ञान
general public सर्वसाधारण जनता, जनसाधारण, सामान्य जनता
general purport सामान्य आशय
general purpose सामान्य हित
general questions सामान्य प्रश्न
general register सामान्य पञ्जी
general regulations सामान्य विनियम
general reputation सामान्य विख्याति
general repute सामान्य ख्याति
general revenue सामान्य आगम
general review सामान्य पुनर्विलोकन
general revision सामान्य पुनरीक्षण
general routine सामान्य नैत्यक
general rule सामान्य नियम, मुख्य नियम, उत्सर्ग *m.*
general rules of procedure सामान्य

प्रक्रिया-नियम, कार्य-विधि
general rules or directions सामान्य नियम अथवा निदेश
general sanitation सामान्य स्वच्छता
general scale 1 (of pay) सामान्य श्रेणी
2 (for granting permits) *Forestry* सामान्य अनुमाप
general scheme सामान्य योजना
general science सामान्य विज्ञान
general secretary महा-सचिव
general section सामान्य अनुभाग
general series सामान्य माला
general service सामान्य सेवा
General Service (Electrical Engineer) Class 1 सामान्य सेवा (वैद्युत अभियन्ता) वर्ग १
general session सामान्य सत्र
general setup of the management प्रबन्ध की सामान्य व्यवस्था
general ship सामान्य जलयान
general soil system सामान्य मृदा-पद्धति
general solution *Math.* सामान्य साधन
general specification सामान्य विवरण
general staff *Mil.* सर्वबलाधिकरण
General Staff Officer *Mil.* सर्वबला-धिकरण-अधिकारी
general standard (of health) सामान्य स्तर
general statute सामान्य परिनियम
general stimulant *Med.* सामान्य उद्दीपक
general storekeeper महा-संग्रहागारिक
general strike सामान्य कर्मविराम, सामान्य हड़ताल
general suitability सामान्य उपयुक्तता
general superintendence सामान्य अधी-क्षण
general supervision सामान्य पर्यवेक्षण
general surface सामान्य तल
general surface-colour *Mineral.* सामान्य पृष्ठ-रंग
general symptoms सामान्य लक्षण
general tendency सामान्य प्रवृत्ति
general term *Logic* सामान्य पद
general theory *Math.* सामान्य सिद्धान्त
general theory of continued fractions संतत भिन्नों का सामान्य सिद्धान्त
general therapeutics सामान्य चिकित्सा
general trade system सामान्य व्यापार-पद्धति
general traffic सामान्य यातायात
general training सामान्य प्रशिक्षण
general traverse *Law* सामान्य उत्खण्डन (*see* traverse)

general trend *Statistics* सामान्य प्रवृत्ति
general unsuitability सामान्य अनुपयु-क्तता
general vaccination register सामान्य मसूरण-पञ्जी
general value *Math.* सामान्य अर्हा
general verdict *Law* सामान्य संनिश्चय
general vigilance सामान्य सतर्कता
general ward (in a hospital) सामान्य कक्ष
general warranty सामान्य अभ्याभूति
general words सामान्य शब्द
general words of abuse सामान्य अप-शब्द
general workshop सामान्य कर्मशाला
generate *vb.* जनन
generate a surface *Math.* तल-जनन
generating जनन-
generating curve *Math.* जनन-वक्र
generating function *Math.* जनन-फलन
generating line *Math.* जनन-रेखा
generating nucleus *Zool.* जनन-न्यष्टि
generating set जनन-कुलक
generating station विद्युज्जनन-स्थान, बिजलीघर
generation 1 जनन *n.*
2 *Elec.* जनन, विद्युज्जनन *n.*
3 संतति *f.*, पीढ़ी
4 *Math.* जनन *n.*
5 *Zool.* संतति *f.*
first generation प्रथम संतति
generative जनन-
generative cell *Biol.* जनन-कोशा
generative nucleus जनन-न्यष्टि
micro-nucleus अणु-न्यष्टि
generative organ जननेन्द्रिय
generative system जनन-संहति
generative tissue *Bot.* जनन-ऊति
generator 1 *Mach.* जनित्र *n.*
2 *Geom.* जनक *m.*
generatory nucleus *Zool.* जनन-न्यष्टि
generic *adj.* 1 प्रजातीय
2 *Biol.* प्रजातीय, प्रजाति-
generic name *Biol.* प्रजाति-नाम
generosity उदारता *f.*
generous *adj.* उदार
-generous -भर, -युक्त
-genesia = -genesis
genesis *Math.* जनन, जन्म *n.*, उत्पत्ति *f.*
-genesis -जनन *n.*
genesis of soil मृदा-जनन, मृदा-उत्पत्ति
-genesy -जनिकी *f.* (a science of...)
litho-genesy शैल-जनिकी

genet *Zool.* (any of several species of small Carnivora allied to the civets, all brownish yellowish to greyish with darker spots—CNH. X.406) कर्दम *m.* (ancient word for civet)
genetic *adj.* 1 जनन-, जननिक
2 *Logic* औत्पत्तिक, व्युत्पत्ति-
3 (pert. to genes पित्रैक) पित्रैक-
-genetic -जननिक
genetic classification जनन-वर्गीकरण
genetic constitution पित्रैक-संघटन (पित्रैक gene)
genetic definition *Logic* व्युत्पत्ति-लक्षण
genetic development जनन-विकास
genetic factors जनन-कारक
genetic isolation जननिक पृथक्करण
geneticist जननविद् *m.*
genetics जननविज्ञान, पित्रागति-विज्ञान *n.*, पैत्रागतिकी *f.*
genetic soil types जनन-मृदा-प्रकार
genetic spiral *Bot.* पर्णविकास-कुन्तल, विकास-कुन्तल
genetic variance जननिक विचरण
Genetta *Zool.* कर्दम-प्रजाति
G. tigrina (genet) चित्रित कर्दम
-genic 1 -जन
2 (caused by) -कृत
3 (*adj.* from -gen -जन) -जनिक (with आदिवृद्धि)
-genics -जनिकी *f.*
geniculate *adj.* (bent at an angle like a knee) भुग्न
geniculate ganglion *Anat.* अनीकचेता-प्रगण्ड = भुग्न प्रगण्ड
geniculatus *adj. Bot.* (having a knot or protuberance like a knee) जानु-मत्
geniohyoglossus *Zool.* हनुद्वितजिह्व (a muscle)
geniohyoid *Anat.* हनुद्वित
Geniosporum *Bot.* संपीडफल-प्रजाति
G. prostratum (nutlets compressed—Basu) सामान्य संपीडफल
genista *Hort.* = canary broom समार्जनी *f.*
Genista *Bot.* कण्टककलाय-प्रजाति
G. anglica (a plant of the pea कलाय family having large thorns) सामान्य कण्टकलाय
G. sagittalis शर-कण्टकलाय
G. spinosa (needle-furze) सूची-कण्ट-कलाय

G. tinctoria (dyer's greenweed, woodwaxen, woadwaxen, woodwax, dyer's furze,. greenwood, dyer's genista, dye weed, whin, greenweed) रञ्जक कण्टकलाय
Genistae (a tribe) *Bot.* कण्टकलाय-उपकुल *n.*
genital *Zool.* जनन-
genital atrium *Zool.* जननालिन्द
genital bursa *Zool.* जनन-स्यून
genitalia जननांग
genital operculum *Zool.* जनन-पिधान
genital organ जननेन्द्रिय
genital papilla *Zool.* जननांकुर
genital plexus *Zool.* जनन-प्रतान
genital pore जनन-रन्ध्र
genital rachis *Zool.* जनन-प्राक्ष
genital ridge जनन-कूट
genitals उपस्थ *m.*, जननेन्द्रिय *n.*
genital stolon *Zool.* जनन-विरोह
genital tract जनन-पथ
genito-intestinal canal *Anat.* जननान्त्र-कुल्या
genito-urinary जनन-मूत्रीय
genitourinary complication जननमूत्रीय संजटिलता
genitourinary system जनन-मूत्र-संहति
genitourinary tract जनन-मूत्र-पथ
genius 1 प्रतिभा *f.*
intellect प्रज्ञा
intelligence प्रज्ञान, बुद्धि
2 प्रतिभाशाली (-इन्), प्रतिभावान् (मनुष्य) *m.*
3 (of a language) आत्मीयता (Const.), (भाषा की) प्रकृति *f.*
Genl. (general) सा. (सामान्य)
Gennaeus *Aves* रक्तवर्त्मक-प्रजाति (रक्तवर्त्मक occurs in वाग्भट)
geno- कुल-, वंश-
genome प्रपित्रैक *n.* (as the single set of chromosomes, derived from one parent, contains the complete set of that parent's genes पित्रैक it is called the genome—McLean I. 26) (*-ome* denotes group, mass प्र)
genomorphine (morphine oxide—Bennett) जारयप्रमीली
genoneme = axoneme पिञ्याक्ष *m.* (short for पिञ्यसूत्राक्ष)
genotype *Biol.* समपित्रैक *n.*
-genous 1 -जन
2 (caused by) -कृत
3 (*-gen* + *-ous*) -जनक

gens गोत्र *n.* (*see* ancestry)
genthite = nickel gymnite रूपक-भ्रासिज *m.* (रूपक nickel, भ्रासिज gymnite)
gentian 1 (any plant of the genus *Gentiana*) किरात *m.*
2 *Pharm.* = gentiana = gentianae radix = gentian root किरातमूल *n.*
Gentiana *Bot.* किरात-प्रजाति
G. dahurica भंगीर किरात (Khurasan hills *bangera*, Kila Abdulla *bhangira*)
G. decumbens (calyx very unequal —Basu) असमकोश किरात
G. kurrooa सामान्य किरात (MW. किरात, Nadk. किराततिक्त, Ben. Hin. कारु)
G. olivieri = G. dahurica
G. tenella तिक्त किरात (Pan. तीता)
gentiana blue 6B = opal blue
Gentianaceae *Bot.* किरात-कुल *n.* (कुल family)
gentianae radix = gentian
Gentianales *Bot.* किरात-गोत्र *n.* (गोत्र order)
gentian blue (a colour, reddish-blue नीलरक्त in hue, of low नि brilliance) निनीलारक्त
gentianin 1 = gentisin
2 = gentiopicrin
gentianine *Col. Ind.* लोहनीली *f.*
gentianose *Chem.* किरातधु *n.*
gentian root *Pharm.* किरात-मूल
gentian violet *Col. Ind.* पिलोहनील
gentiobiose (*genti*anose किरातधु + *bi*- + *-ose*) किरातद्विधु *n.*
gentiopicrin किरातकटि *f.*
gentisein (prepared from gentisin) किरातपीतका *f.* (1.3.7-trihydroxy-xanthone)
gentisic acid किरातिक अम्ल
gentisin *Chem.* (from gentian; found in gentian root) किराति *f.*
gentisinic acid = gentisic acid
gentle breeze (8-12 m.p.h.) धीर समीर (*see* Beaufort's Wind Scale)
gentleman भद्रपुरुष, सज्जन *m.*
gentleman John = heartsease (*Viola tricolor*) हत्सुख *m.*
gentlemen *Corresp.* महोदय-गण, भद्र-पुरुषाः
gentle slope *Geog.* मन्द प्रवण, हलकी ढाल
genu *Anat.* जानुका *f.*

genuine *adj.* 1 यथार्थ
2 *Law* (I.P.C.) सत्य, सच्चा, विशुद्ध, प्रामाणिक, मौलिक
genuine and authentic सच्चा और प्रामाणिक
genuine demand *Econ.* यथार्थ अभि-याचन
genuine desire हार्दिक इच्छा
genuine difficulty यथार्थ कठिनाई
genuine goods प्रामाणिक वस्तुएं, यथार्थ वस्तुएं
genuine household stores वास्तविक घरेलू वस्तुएं
genuinely यथार्थतः, वस्तुतः, सचमुच
genuinely impossible यथार्थतः असंभव, वस्तुतः असंभव, सचमुच असंभव
genuineness प्रामाणिकता, यथार्थता *f.*
genuineness of the transaction व्यव-हार की प्रामाणिकता
genuine tourist यथार्थ पर्यटक
genuine violet *Col. Ind.* विशुद्ध नील-लोहित
genus 1 *Biol.* प्रजाति *f.*
2 *Logic* प्रजाति *f.*
summum genus परम प्रजाति
proximate genus समीप-प्रजाति
species जाति
infima species अवम जाति
coordinate species सह-जाति
geo- भू-
geo-aesthesia = geoperception *Bot.* (capacity of a plant to respond to the stimulus of gravity) भूप्रतिबोध *m.*
geo-bios (terrestrial life) भू-जीव *m.*
geobiotic *adj.* भूमिजीवी (-इन्)
limnobiotic कासारजीवी
halobiotic समुद्रजीवी
Geocapromys *Zool.* भूवराहवाक्ष-प्रजाति
geocarpic *adj.* (as pea-nut, producing fruit beneath ground) भू-फल
geocentric *adj.* *Astron.* भूकेन्द्रीय
geocentric celestial sphere *Astron.* भूकेन्द्रीय खगोल
geocentric latitude *Astron.* भूकेन्द्रीय अक्षवृत्त
geocentric longitude *Astron.* भूकेन्द्रीय देशान्तरवृत्त
geocentric motion of a plane *Astron.* तल की भूकेन्द्रीय गति
geocentric parallax *Astron.* भूकेन्द्रीय दिग्भेद
geocentric zenith *Astron.* भूकेन्द्रीय

शिरोबिन्दु
geo-chemistry भू-रसायन
geo-chrony (geologic chronology) भू-यौगिकी *f.*
geocratic *adj.* (pertaining to enlargement of land areas in relation to oceanic areas) स्थलवर्धिक
geocronite सीसाञ्जनशिज *m.* (सीस lead, अञ्जन antimony, श- for शुल्वेय sulphide, -इज for खनिज mineral)
geode 1 (a nodule of stone having a cavity lined with crystals or mineral matter) गुहाग्रन्थि *m.*
2 (the cavity in such a nodule) ग्रन्थि-गुहा *f.*
geodesic geometry = geodesy *Math.* ज्यामिति *f.*
geodesy ज्यामिति *f.*
Cf. geometry रेखागणित, रैखिकी
geodetic *adj.* ज्यामितीय
geodetic and research branch ज्यामिति-तथा अन्वेषण-शाखा
geodetic computer ज्यामितीय संगणक
geodetic measurement *Astron.* ज्यामितीय माप
geodetic surveying ज्यामितीय भूमिति
Geoglossum (a genus of fungi, the earth-tongues) भूजिह्वा-प्रजाति
geognost भूरचना-विद् *m.*
geognosy रचनाभौमिकी *f.*
geographer भूगोलविद्, भौगोलिक *m.*
geographical *adj.* भौगोलिक
geographical distribution *Biol.* भौगोलिक वण्टन, भौगोलिक विस्तार
geographical distribution of soils मृदा का भौगोलिक वण्टन
geographical division भौगोलिक भाजन
geographical feature भौगोलिक रूपभेद, भौगोलिक आकृति
geographical film भौगोलिक चलचित्र
geographically भौगोलिक दृष्टि से
geographical meridian भौगोलिक ध्रुव-वृत्त
geographical mile भौगोलिक क्रोशक
geographical mobility *Econ.* भौगोलिक चलिष्णुता
geographical proximity भौगोलिक सामीप्य
geographical race (of seeds) भौगोलिक उपजाति
geographical rotation भौगोलिक आवर्तन
geographical situation भौगोलिक स्थिति
geographical survey भौगोलिक आपरीक्षण
geographic factor *Econ.* भौगोलिक कारण *n.*
geographic isolation भौगोलिक पृथक्ता
geographics = geography
geography भूगोल *m.*, भूवृत्त *n.*
geoid (figure of the earth) भूरूप *n.*, भूम्याकृति *f.*
Geokichla *Aves* (they are ground birds) भूचटक-प्रजाति
geological *adj.* भौमिक, भौमिकीय
geological age भौमिकीय युग
geological chemistry भौमिकीय रसायन
geological classification भौमिकीय वर्गीकरण
geological fold भौमिकीय भञ्ज
geological forces भौमिकीय बल
geological history भौमिकीय इतिवृत्त
geological investigation भौमिकीय अनुसंधान
geologically भौमिकी के अनुसार
geological period भौमिकीय युग
geological specimen भौमिकीय प्रादर्श
geological survey 1 भौमिकी-विभाग
2 भौमिकीय आपरीक्षण
Geological Survey of India भारतीय भौमिकी-विभाग
geological time भौमिकीय काल
geologic time भौमिकीय काल
geologist भौमिकीविज्ञ *m.*
geologize *vb.* भौमिकीयन, भौमिकी-अध्ययन, भौमिकी-अन्वेषण
geology भौमिकी *f.*
geomalic *adj.* भूसमतल
geomalism (influenced by gravitation so that one side balances with another) भूसमतलता *f.*
geomancy भू-शकुन *n.*
geometer रेखागणितज्ञ *m.*
Geometra brumata = winter-moth
geometric = geometrical
geometrical *adj.* रैखिकीय, रेखागणितीय
geometrical arrangement रैखिकीय व्यवस्था
geometrical axis रैखिकीय अक्ष
geometrical construction रैखिकीय रचना
geometrical drawing रैखिकीय आलेखिकी
geometrical figure रैखिकीय आकृति
geometrical form रैखिकीय रूप
geometrical illustration रैखिकीय निदर्शन
geometrical meanings रैखिकीय अर्थ, रैखिकीय प्रवृत्ति
geometrical model रैखिकीय प्रतिकृति
geometrical optics रैखिकीय काशिकी
geometrical progression गुणोत्तर श्रेढी
geometrical results रैखिकीय फल
geometrical series गुणोत्तर श्रेणी
geometrical set रेखागणित-कुलक
geometric average गुणोत्तर माध्य
geometric chart रैखिकीय चित्र
geometric cross गुणोत्तर व्यत्यसन *n.*
geometric isomerism रैखिकीय समाजता
geometric mean गुणोत्तर मध्यक
geometric progression गुणोत्तर श्रेढी
geometric spider = orb weaver (weaving a circular web) गोलवाय *m.*
geometric units = spatial units वरिमीय एकक
geometry रैखिकी *f.*, रेखागणित *n.*
geomorphology भूमि-आकारिकी, भू-आकारिकी *f.*
Geomyidae *Zool.* भूमूष-वंश *m.*
Geomyoidea (superfamily) भूमूष-महावंश *m.*
Geomys *Zool.* (a genus of burrowing rodents) भूमूष-प्रजाति
G. bursarius (pouched rat) धानीक भूमूष
Geopelia *Aves* (they keep mostly to the ground भू) भूकपोत-प्रजाति
Geopeliinae *Aves* भूकपोतानुवंश *m.* (अनुवंश subfamily)
geoperception = geoaesthesia *Bot.* (capacity of a plant to respond to the stimulus of gravity) भूप्रतिबोध *m.*
geophagy (eating clay) मृदशन *n.*
geophilous *adj. Bot.* (growing underground) अधोभूमिज
geophone भूस्वन *m.*
geophysical *adj.* भूभौतिकीय
geophysicist भूभौतिकी-विज्ञ *m.*
geo-physics भू-भौतिकी
geophyte *Bot.* भूम्युद्भिद् *f.*
geoplankton *Zool.* भू-मन्दप्लवक *m.*
geopolar *adj.* भूध्रुवीय
geopolitics = Geopolitik (domestic and foreign politics of a people depending on physical environment) भू-राजनीति *f.*
Geopolitik = geopolitics
geoponic *adj.* कृषिसंबन्धी (-इन्)
Georgette crepe वलिका *f.*
Georhychus *Zool.* (mole-like in appearance—PH. II.620) धरणीचुञ्चु-प्रजाति

(*geo-* 'ground' धरणी)
Geosaurus *Paleontol.* (it differed from the other fossil crocodiles in being perfectly adapted for a life in the open sea—Swinnerton p.341) **समुद्र-मकर-प्रजाति**
geosyncline *Geol.* **भूद्रोणी** *f.*
geotactic behaviour *Zool.* **भ्वाकृष्टिक्रमिक आचरण**
geotaxis, geotaxy *Biol.* **भ्वाकृष्टि-क्रम** *m.*
geotectonic geology=**structural geology** **संरचना-भौमिकी**
Geotria *Zool.* **मीनरद-प्रजाति** (-रद scratching)
geotropic *adj. Biol.* **भूम्यावर्ती, भूम्यावर्तिक**
geotropism *Biol.* (movement towards the earth) **भूम्यावर्तना** *f.*
geotropy=**geotropism**
Gephyrea *Zool.* (exhibit no appearance of segmentation when adult) **प्रौढाखण्डिन:** *m.pl.*
gephyrocercal *adj. Zool.* (Gk. *gephyra* 'bridge') **सेतुपुच्छ**
geraflour = **wallflower** (*Cheiranthus cheiri*) **भित्तिपुष्प** *m.*
Geraniaceae *Bot.* **कषायमूल-कुल** *n.*
geranial=**citral** *Chem.* **निम्बुषु** *m.*
Geraniales *Bot.* **कषायमूल-गोत्र** *n.* (गोत्र order)
geranic acid **कषायमूलिक अम्ल**
geranine *Col. Ind.* **पिपीती** *f.*
geraniol *Chem.* (a fragrant oil occurring in oil of geranium) **कषायमूलैल** *n.*
geranium 1 **कषायमूल** *m.*
2 (a colour, yellowish-red रक्तापीत in hue and of very high अधि saturation) **अधिरक्तापीत.**
Geranium *Bot.* **कषायमूल-प्रजाति**
G. affine=**G. nepalense**
G. lucidum = **shining crane's-bill** (stem bright red—Basu) **भासुर कषायमूल**
G. maculatum (astringent root) **सामान्य कषायमूल**
G. molle (dove's foot) **कपोतपद कषायमूल**
G. nepalense **नेपाल-कषायमूल**
G. ocellatum **भाण्ड कषायमूल** (Hin. Pan. *bhanda*)
G. parvifolium **लघुपत्र कषायमूल**
G. pratense (crane's-bill, crowfoot, meadow crane's-bill, grace of God, gratia dei) **बकचञ्चु कषायमूल**
G. pusillum = **small crane's-bill** (Lat. *pusillum* 'very small') **क्षुद्र कषायमूल**
G. robertianum (bloodwort, soldiers' buttons, redweed, robin flower, Scotch geranium, wild geranium, wild pink) **रक्त कषायमूल**
G. rotundifolium = **round-leaved crane's-bill** (leaves reniform—Basu) **वृक्कपर्ण कषायमूल**
G. sibiricum (leaves pentagonal—Basu) **पञ्चभुजपत्र कषायमूल**
G. wallichianum (sepals long-pointed—Basu) **सूचिनिदल कषायमूल**
geranium GN *Col. Ind.* **अधिरक्तापीत ग न**
geranium grass (*Cymbopogon schoenanthus*) **रोहिषक** *m.* (B.,M.), **रूसा घास**
geranium lake (a colour, yellowish-red रक्तापीत in hue, of very high अधि saturation) **अधिरक्तापीत**
geranium oil **कषायमूल-तैल**
geranium pink (red रक्त in hue, of high उद् saturation and high प्र brilliance) **प्रोद्रक्त**
geranol **नीलातिलोहित** *m.*
geranyl **कषायमूरल** *n.*
Gerbera *Bot.* **अभिसुन्दरा-प्रजाति**
G. jamesoni (Transvaal daisy) **सामान्य-अभिसुन्दरा** (सुन्दरा daisy)
gerbille **जवित-मूष** *m.* (occurs in कल्पद्रुकोश)
Gerbillinae (subfamily) **जवितानुवंश** *m.*
Gerbillus *Zool.* **जवित-प्रजाति**
gerfalcon=**gyrfalcon**
Gerhardt's ferric chloride test= **Gerhardt test** **अयसिकनीरेय-परीक्षा**
Gerhardt test=**Gerhardt's ferric chloride test**
geriatrics *Med.* (concerned with old age and its diseases) **जराव्याधिकी** *f.*
germ 1 (a small mass of living substance...) **जीवाणु** *m.*
2 *Bot.* **बीजाणु** *m.*
3 (pathogenic) **रोगाणु** *m.*
4 **अंकुर** *m.*
germanate *Chem.* **सिकतीय** *n.*
German black=**Frankfort black** *Col. Ind.* **द्रप्स काल**
German chamomile (*Matricaria chamomilla*) **चन्द्रगन्ध** *m.*
germanic *adj. Chem.* **सिकतिक**
germanic acid **सिकतिक अम्ल**
germanite **सिकशिज** *m.* (सिक- for सिकातु germanium, श- for शुल्बेय sulphide, -इज for खनिज mineral)
germanium *Chem.* **सिकातु** *m.*
germanium oxide **सिकातु जारेय**
German orange=**gold orange**
germanous *adj. Chem.* **सिकत्य**
German process=**chamber process** *Chem.* **वेश्म-विधा**
German silver=**nickel silver** (copper + nickel + zinc) **ताम्र-रूपक**
German silver scrap **ताम्ररूपक-क्षेप्य**
German silver ware **ताम्ररूपक-भाण्ड**
German silver wire **ताम्ररूपक-तन्तु**
German tamarisk (*Myricaria germanica*) **झावुका** *f.*
German verdigris=**green verdigris**
Germany **शार्मण्य-देश** *m.*, **जर्मनी**
germanyl (GeO) *Chem.* **सिकतल** *n.* (सि न)
germarium *Zool.* (the egg-producing part of the ovary) **अण्डजन** *m.*
germ band *Zool.* **रोही पट्ट** (in insects a ventral plate of cells, which later gives rise to the embryo)
germ cell 1 *Biol.* **रोही कोशा**
2 *Bot.* **बीजाणु-कोशा**
germ-cell determinant *Biol.* **रोहि-कोशा-निश्चायक**
germ gland=**gonad** *Zool.* **प्रजन-ग्रन्थि**
germ hillock = **cumulus oophorus** **अण्डधर पुञ्ज** *m.*
germicide *n.* **रोगाणुमार, जीवाणुघ्न** *m.*
germinal *Zool.* **रोहि-, बीज-**
germinal apparatus=**egg apparatus** *Bot.* **अण्ड-साधित्र**
germinal area *Embryol.* **रोही क्षेत्र**
germinal band *Zool.* **रोही पट्ट**
germinal corpuscle = **oosphere** *Bot.* **अण्डगोल** *m.*
germinal disk=**blasto-disc** *Embryol.* **रोही बिम्ब**=**युग्-बिम्ब**
germinal district *Bot.* **रोही क्षेत्र**
germinal epithelium *Embryol., Anat.* **रोही अधिच्छद**
germinal factor *Zool.* **रोही कारक**
germinal layer = **stratum** = **germ layer** *Zool.* **रोही स्तर, आद्य स्तर** (primary layer)
germinal membrane *Embryol.* **रोही कला**

germinal nucleus = germ nucleus
germinal spot *Zool.* रोही देश
germinal stratum = germinal layer
germinal unit रोही एकक
germinal vesicle 1 *Embryol.* रोही कोष्ठ
2 *Bot.* = oosphere
germinant *adj. Zool.* रोहत् (*present active participle*)
germinate *vb.* 1 *Zool.* रोहण
2 *Bot.* उद्भेदन, उगना, अंकुर निकलना
germinate by producing ...के उत्पादन से उद्भिन्न होना
germinate, by the formation of के निर्माण से उद्भिन्न होना
germinated *adj. Bot.* उद्भिन्न
germinating *adj. Bot.* उद्भेदी (-इन्)
germinating apparatus *Forestry* उद्भेदन साधित्र, अंकुरण-साधित्र, उगाने का डब्बा
germinating bed *Forestry* उद्भेदन-केदार, उगाने की क्यारी
germinating power *Forestry* उद्भेदी शक्ति, अंकुरण-शक्ति, उगने की शक्ति, उद्भेदिता
germinating seed *Bot.* उद्भेदी बीज
germinating spore *Bot.* उद्भेदी बीजाणु
germinating test *Forestry* उद्भेदन-परीक्षा, अंकुरण-परीक्षा
germination *Bot.* उद्भेदन, अंकुरण, उगना
germination capacity *Bot.* उद्भेदन-क्षमता, अंकुरण-क्षमता
germination energy *Bot.* उद्भेदन-शक्ति, अंकुरण-शक्ति
germination factors उद्भेदन-कारक, अंकुरण-कारक
germination percent *Forestry* उद्भेदन-प्रतिशत, अंकुरण-प्रतिशत, प्रतिशत उद्भेदन, प्रतिशत अंकुरण
germination percentage *Forestry* उद्भेदन-प्रतिशतता, अंकुरण-प्रतिशतता
germination speed उद्भेदन-गति, अंकुरण-गति
germination temperature उद्भेदन-ताप, अंकुरण-ताप
germination test *Forestry* उद्भेदन-परीक्षा, अंकुरण-परीक्षा
germinative *adj. Zool.* रोही (-इन्)
germinative capacity *Forestry* उद्भेदन-क्षमता, अंकुरण-क्षमता
germinative energy *Forestry* (the percentage by number of seeds in a given sample, which germinate in a specified time—I.F.R.) उद्भेदन-ऊर्जा, अंकुरण-ऊर्जा
germinative power *Forestry* उद्भेदन-शक्ति, अंकुरण-शक्ति
germinator 1 (one that causes to grow) उद्भेदक, अंकुरक *m.*
2 (device for testing the germinating capacity अंकुरता of seeds) अंकुर-तेक्ष *m.*
germinogony = polyembryony *Zool.* बहुभ्रूणन *n.*
germ layer 1 *Embryol.* रोही स्तर
2 *Zool.* (primary layer) आद्य स्तर
germ nucleus = germinal nucleus बीज-न्यष्टि
germ of hair रोम-मूल *n.*
germ plant नवजात पादप
germ plasm *or* plasma *Biol.* (the substance contained in the germ cells, by which hereditary characters are transmitted) पिण्यद्रव्य *n.*
germ pore *Bot.* अंकुर-रन्ध्र
germ theory 1 (of diseases) *Med.* रोगाणुवाद
2 (of reproduction) *Biol.* (reproduction of living organism from parent living organism) जीवाज्जीववाद
germ track *Biol.* (line of ontogenic descent of the germ cells) पिण्य-संचार *m.*
germ tube *Bot.* अंकुर-नाल
germ warfare रोगाणु-युद्ध
gerontic *adj.* (Gk. *geron* 'old man') *Biol.* जरित (जरित occurs in the रामायण)
gerontocracy वृद्ध-तन्त्र *n.*
gerontophilia वृद्धाकर्षण *n.*
-gerous (bearing, producing, containing) -भृत्
Gerridae = Hydrobatidae
gersdorffite रूपशुल्बनेपिज *m.* (रूप- for रूपक nickel, शुल्ब- sulph-, नेप- for नेपाल्येय arsenide, -इज for खनिज mineral)
Gesneriaceae *Bot.* (tubular flowers) नालसुमन-कुल *n.*
Gestalt psychology पूर्णाकार मनोविज्ञान
gestation 1 गर्भावधि *m.*
2 गर्भावस्था *f.*
gestation period गर्भावधि
gestetnering प्रतिलिपि बनाना
gestetner machine प्रतिलिपित्र *n.*
gestetner operator प्रतिपिलित्र-चालक
gesture चेष्टा *f.*, अंगविक्षेप *m.*
hint संकेत
intimation सूचना
insinuation उपक्षेप, कटाक्ष
innuendo इंगित, छेकोक्ति
get *vb.* प्राप्त करना, पाना, लाना
get nipped (the railway tickets) कटवाना
get rid of छुटकारा पाना
Geum *Bot.* भद्रशाक-प्रजाति
G. alatum (the plant is officinal in Kashmir) कश्मीर-भद्रशाक
G. rivale (water avens) जल-भद्रशाक
G. urbanum (avens, blessed herb, herb bennet, way bennet, wild rye, wood avens) सामान्य भद्रशाक
geyser उष्णोत्स *m.*
geyserite (deposited around hot springs and geysers) उष्णोत्सिज *m.* (उष्णोत्स geyser, -इज for खनिज mineral)
ghastly *adj.* भयावह, कराल, डरावना, भैरव, प्रेतरूप, पैशाचिक, भयानक (*see* dangerous)
ghat charge घाट-प्रभार
ghat station घाट-स्थान
ghaut palm (*Caryota urens*) मद्यद्रुम *m.* (B.,M.)
gherkin (prickly fruit of a species of cucumber, *Cucumis anguria*) कण्टककर्कटी *f.*
Ghon-Sachs bacillus *see* Clostridium septicum
ghost *Radar* (a secondary image in television caused by reflection) प्रतिछाया *f.*
ghost cards कूट पत्रक
ghost lines *Metal.* (any of certain light bands alternating with dark ones) सित रेखाएं, छद्म-रेखाएं
gi. (gill) सृ. (प्रसृति)
G.I., A.D. (Government of India, Army Department) भा.शा., से.वि. (भारत-शासन, सेना-विभाग)
giallolino (any of various yellow pigments) *Col. Ind.* अपि-पीत *m.*
Giansar = λ Draconis *Astron.* एकादश अजगर *m.*
giant *n. Zool.* अतिकाय *m.*
giant *adj.* महा-, भीम, अतिकाय
giant bamboo भीम वंश
giant cell *Anat.* महाकोशा
giant clam भीम शुक्तिका
giant climber *Forestry* भीम-आरोही
giant fibre *Zool.* महातन्तु
giant goose भीम-हंस

giant granite *Petrog.* महा-कणाश्म
giant heron *Aves* महांग बक
Giant Hunter = Orion *Astron.* किरात *m.*
λ Orionis मृगशीर्ष (ancient word)
giant kelp भीम कपिलाप्यक
giant land-tortoise महा-भूकूर्म
giant nerve-cells *Anat.* महा-चेताकोशा
giant newt (*Triturus torosus*) *Zool.* महा-सरटिका
giant nuthatch *Aves* महा-शिलीन्ध्री (शिलीन्ध्री ancient word)
giant panda महा-पण्डक
giant pitta *Aves* महा-पद्मपुष्प *m.* (the colour of the bird is like a lotus. पद्मपुष्प ancient word)
giant polar body *Zool.* महा-लोपिका
giant potato (*Ipomoea digitata*) भूमि-कुष्माण्ड *m.* (Basu) (Ben. *bhumi kumra*)
giant puffball भीम धूमगोली
giant rail महा-कुक्कुटी
giant reed = ditchreed = Phragmites communis भीम नड
giant salamander महा-सरटक
giant sequoia = big tree भीमवृक्ष *m.*
giant's rattle (*Entada scandens*) काक-वल्ली *f.*
Giant's stairways = Cyclopean stairs
giant Tibet babax *Aves* महा-वावदूक
giant tortoise महाकूर्म
giant water bug = fish killer *Zool.* महा-जलमत्कुण, मीनमार *m.*
giant water lily (*Victoria regia*) भीम-नलिनी
giant whale महातिमि
Giardia *Zool.* उल्कमुख-प्रजाति
G. intestinalis = G. lamblia
G. lamblia = G. intestinalis, Cercomonas intestinalis, Dicercomonas muris, Lamblia intestinalis, Megastoma entericum सामान्य उल्कमुख
gib 1 = head *Engin.* शिर *n.*
2 *Mach.* धारिपट्ट *m.*
gib and cotter *Steam Engine* धारिपट्ट तथा स्फानी
gibbon (most perfectly arboreal in habits; will hang for hours from the branch of a tree) शाखा-वानर *m.*
gibbous *adj. Astron.* (the moon, between half-moon and full) अर्धाधिक
Gibbs adsorption law तलस्तर-अधिचषण-नियम
Gibbs cell *Chem.* (has a cylindrical perforated iron cathode separated from brine by a diaphragm प्राचीर of asbestos अदह paper—General and Inorganic Chemistry *by* Partington 1940, p.773) अदहप्राचीर-कोशा
Gibbs-Helmholtz equation (deals with E.M.F. of reversible cells) प्रतिवर्त्य-कोशा-समीकार
gibbsite स्फोदजारिज *m.* (स्फ- for स्फटधातु aluminium, उदजार- for उदजारेय hydroxide, -इज for खनिज mineral)
Gibbs phase-rule = phase rule
G. I., C. and I. (Government of India, Commerce and Industry Department) भा. शा., वा. उ. वि. (भारत-शासन, वाणिज्य तथा उद्योग विभाग)
G. I., D. D. (Government of India, Defence Department) भा. शा., प्र. वि. (भारत-शासन, प्रतिरक्षा-विभाग)
giddiness चक्कर
G. I., E. D (Government of India, Education Department) भा. शा., शि. वि. (भारत-शासन, शिक्षा-विभाग)
Gienah *Astron.* 1 = γ Corvi तृतीय काक *m.*
2 = ε Cygni पञ्चम राजहंस *m.*
Giesekia *Bot.* एलुवालुक-प्रजाति
G. pharnacoides सामान्य एलवालुक (Basu एलवालुक, Nadk. वालुक, Hin. बालुक-साग, Ben. बालुक, Mar. वालुची भाजी)
G. I., F. D. (Government of India, Finance Department) भा. शा., वि. वि. (भारत-शासन, वित्त-विभाग)
gift उपहार *m.*, परिदान *n.*, देन, भेंट
donation दान
gift, gratuity or reward offered in good faith (GBC.) सद्भावना से दिया गया उपहार, उपदान अथवा पारितोषिक
gift in futuro *Law* भावी परिदान
gift journal उपहार-पत्रिका
gift made in contemplation of death *Law* मरणोन्मुख परिदान
gift of nature प्रकृति की देन
gift parcel उपहार-परिवेष्ट
gifts before the nuptial fire *Law* यौतुक
gifts to a class वर्ग-दान
gigantic *adj.* अतिकाय, विराट्
gigantic scale विराट् अनुमाप
gigantic swallowwort (*Calotropis gigantea*) अर्क *m.*, मदार
gigantism *Med.*, *Biol.* अतिकायत्व *n.*, अतिकायता *f.*
Gigantochloa *Bot.* (*giganto-* भीम + *chloa* 'grass'. Giant bamboo भीम-वेणु-प्रजाति
G. macrostachya दीर्घशूकी भीमवेणु
gigantocyte *Anat.* सुमहाकोशा *f.*
Gigantopterus *Paleontol.* बृहत्पत्र-प्रजाति
Gigantorhynchidae *Zool.* बृहत्तुण्ड-वंश *m.* (वंश family)
Gigantorhynchus gigas = Echinorhynchus gigas
Gigantosaurus *Paleontol.* बृहत्सरट-प्रजाति
Gigartina *Bot.* (genus of red algae having fleshy, cartilaginous, compressed fronds) पुष्टाप्य-प्रजाति
G. stellata तारा-पुष्टाप्य
Gigartinaceae *Bot.* पुष्टाप्य-कुल *n.*
Gigartinales *Bot.* (order) पुष्टाप्य-गोत्र *n.*
gigger = chigger = chigoe *Zool.* मांस-पिंशु *m.*
G.I., H.D. (Government of India, Home Department) भा. शा., गृ. वि. भारत-शासन, गृह-विभाग)
Gila monster *Zool.* विष-गोधिका *f.*
gilbert (unit of magneto-motive force) चुंबल *n.*
gilbertite *Mineral.* (mica अभ्रक mineral with silky कौशेय lustre) कौशेयाभ्रक *n.*
gild *vb.* सुवर्णरोपण, सोना चढ़ाना
gild *n.* = guild
gild (a payment or tax) कर *m.*
gilder's whiting = pearl white
gilding स्वर्ण-रोपण *n.*, सोना चढ़ाना
Gilgit crested lark *Aves* गिलगित तिलक-कण्टक
Gilgit streaked laughing-thrush *Aves* गिलगित रेखी वाक्कार
Gilgit vole *Mamm.* गिलगित-शाद्वलमूष
gill 1 *Zool.* (an organ for respiration under water) क्लोम *n.*, गलफड़ा
2 (a small liquid measure) (gi., gl.) प्रसृति *f.* (स.)
3 *Bot.* (of a mushroom) अर-पट्ट *m.* ('radial plate')
gill cover क्लोमावरण
gill filaments *Zool.* क्लोमांशु
gill fungus *Bot.* अरपट्ट-कवक
gilliflower = wallflower भित्ति-पुष्प *m.*
Gill kiln (Gill regenerative sulphur furnace) पुनस्तापी आपाक
gill lamina *Zool.* क्लोम-दल
gill net (catches the fish in the gills) क्लोम-जाल

gill-net boat क्लोमजाल-नौका
gill pouch *Zool.* क्लोम-धान
gill rake = gill raker
gill raker *Zool.* क्लोम-संकिर
gill slit *Zool.* क्लोम-दरी
gillyflower *Bot.* 1 (*Matthiola incana*) राजिकाबन्धु *m.*
2 = wallflower भित्तिपुष्प *m.*
gilt-edged bill *Com.* परम विपत्र
gilt-edged market परम-प्रतिभूति-विपणि
gilt-edged security *Com.* (security of the highest class) परम प्रतिभूति
gilt letters सुवर्णाक्षर
G.I., M.D. (Government of India, Military Department) भा. शा., से.वि. (भारत-शासन, सेना-विभाग)
gimlet *Mech.* आविध *m.*
G.I.,M.S.D. (Government of India, Military and Supply Department) भा.शा., से.प्र.वि. (भारत-शासन, सेना तथा प्रदाय विभाग)
gin हपुषिरा *f.* (हपुषा juniper)
gin (a cotton gin) आवर्तनी *f.*, ओटनी
gin *vb.* (to clear of cotton seeds by a gin) आवर्तन (the original of Hindi ओटना), ओटना
gingelly (*Sesamum indicum*) जिंजली, तिल (B.,N.,M., Ben. Hin. Guj.)
gingelly oil तिल का तेल
ginger 1 आर्द्रक *n.*, शृंगवेर *m.*, अदरक
2 (a colour, reddish red-yellow पीतातिरक्त in hue, of low नि brilliance) निपीतातिरक्त
gingerade शुण्ठीपेया *f.*
ginger ale शुण्ठीरा *f.*
ginger beer शृंगवेर-यविरा
ginger bleacher आर्द्रक-श्वेतक
ginger grass 1 शृंगवेर-घास
2 (*Cymbopogon citratus*) गुच्छल *m.* (ancient word)
gingerin *Pharm.* आर्द्रकि *f.*
gingerol *Chem.* (an oil) आर्द्रकैल *n.*
gingerspice (colour) = rustic brown
ginger wine शृंगवेर-मदिरा
gingivitis *Med.* दन्तमांसकोप *m.*
gingling (clinking) शिंजन *n.* (ancient word)
Ginglymodi = Rhomboganoidei तिर्यशल्क-गण *m.*
ginglymus joint = hinge joint *Anat.* कोरसन्धि *m.* (from सुश्रुत)
ginkgo व्यजनपर्ण *m.*
Ginkgo *Bot.* (fan-shaped leaves) व्यजनपर्ण-प्रजाति
G. biloba (it has fanshaped leaves) सामान्य व्यजनपर्ण
Ginkgoaceae *Bot.* व्यजनपर्ण-कुल *n.* (कुल family)
Ginkgoales *Bot.* व्यजनपर्ण-गोत्र *n.*
ginned *adj.* आवर्तित, ओटी हुई, धुनी हुई
ginned cotton आवर्तित कर्पास, ओटी हुई कपास
ginning आवर्तन *n.* (the original of Hindi ओटना), ओटना
ginning and manufacturing company आवर्तन तथा निर्माण समवाय
Ginning and Pressing Factories Act आवर्तनी तथा पीडनी अधिनियम
Ginning and Pressing Factories Rules आवर्तनी तथा पीडनी नियम
ginning capacity आवर्तन-क्षमता
ginning factory (cotton ginning factory) आवर्तनी *f.*, ओटनी
ginning mill कर्पासावर्तनी, आवर्तनी *f.* (Hindi ओटनी is from आवर्तनी), ओटनी
ginning outturn ओटी हुई मात्रा
ginning percentage आवर्तन-प्रतिशतता, ओटने की प्रतिशतता
G.I.O. (Government of India's Order) भा.शा.आ. (भारत-शासन-आदेश)
gipsy *see under* gypsy
gipsy moth = gypsy moth
gipsywort = gypsywort
giraffe *Zool.* महाग्रीव *m.*
Giraffe = Camelopardalis *Astron.* उष्ट्र *m.*
giraffe camel *Paleontol.* महाग्रीवोष्ट्र
Giraffidae *Zool.* महाग्रीव-वंश *m.*
Giraffoidea (superfamily) महाग्रीव-महावंश *m.*
Girardinia *Bot.* प्रदंशरोम-प्रजाति
G. heterophylla = G. zeylanica
G. zeylanica = Nilghiri nettle (closely armed with stinging hairs—Basu) सामान्य प्रदंशरोम (Hin. बिछुआ)
girder धरण *n.* (ancient word), अयोधरणी *f.* (अयो- for अयस् iron)
girdle *n.* 1 मेखला *f.*
2 *Anat.* चक्र *n.*
girdle *vb.* *Forestry* (Germ. *ringeln*) (to kill a standing tree by making an incision through the bark and outer living layers of wood right round the circumference—I.F.R.) वलयन, वलय-मारण, घिरान करना
girdle band *Bot.* मेखला-पट्टी
girdle bone = sphenethmoid bone *Zool.* (surrounds the anterior end of the brain case in the frog) मस्तिष्काग्र अस्थि
girdle bundle *Bot.* मेखला-पूल
girdle structure *Bot.* मेखला-संरचना
girdle-tailed lizard मेखला-पुच्छ गोधिका
girdle trace *Bot.* मेखला-प्रदाय
leaf trace पर्ण-प्रदाय
girdle view *Bot.* मेखला-दृश्य
girdling 1 *Bot.* मेखलन *n.*
2 *Forestry* वलयन, वलयमारण *n.*
girdling officer *Forestry* वलयन-अधिकारी
girl बालिका *f.*, लड़की
girl guide बाल-चारिका *f.*
Girl Guide Organizer बालचारिका-संघटनकर्त्री *f.*
Girl Guides Association बालचारिका-मण्डल
Girl's Troops बालिका-सैन्यदल
Girnar *Geog.* गिरिनगर *n.*
Gironniera *Bot.* त्रोटिफल-प्रजाति
G. reticulata (drupe stoutly beaked—Basu) सामान्य त्रोटिफल
girth 1 परिधि *m.*
2 (for tying together files—SOM. 28) पट्ट *m.*
3 *Forestry* परिधि *m.*, गोलाई
girth class *Forestry* परिधि-वर्ग
girth increment *Forestry* परिधि-संवृद्धि
girth limit *Forestry* (the limit of a girth class—I.F.R.) परिधि-सीमा
girth of chest वक्षःपरिधि, छाती का घेरा
girth over bark *Forestry* सवल्क परिधि
girth under bark *Forestry* निर्वल्क परिधि
Girvanella (algae found in Palaeozoic rocks. It characteristically consists of unbranched tubes twisted together irregularly) कुञ्चनाल-प्रजाति
gist सारांश *m.*
Githago segetum = Agrostemma githago
gitti-breaking गिट्टी फोड़ना, गिट्टी तोड़ना
give *vb.* 1 देना
2 उत्पन्न करना
give the water an alkaline reaction पानी में क्षारिय प्रतिक्रिया उत्पन्न करना
give a blow *vb.* प्रहरण, प्रहार करना
give an account लेखा देना
give and take lines = equalizing lines *Surv.* समकारी रेखाएं
give a right of entrance प्रवेशाधिकार देना

give authority to प्राधिकार देना
give battle आक्रमण करना, लड़ाई करना
give effect (to orders, etc.) कार्यान्वित करना
give entrance प्रवेश देना
give information सूचना देना
give in marriage कन्या-दान करना
given *adj.* दत्त, न्यस्त, दिया हुआ
given off (as gas) मुक्त
give notice सूचना देना
given under my hand मेरे हस्ताक्षर से दिया गया
given under my hand and the seal of the court मेरे हस्ताक्षर और न्यायालय-मुद्रा के साथ दिया गया
given up to vice व्यसनाभिरत
give off branches शाखाएं निकलना, शाखाएं फूटना, शाखोद्भेदन
give one's hand to (signifies a pledge of marriage) वाग्दान, सगाई
give orders आदेश देना
give out by contract ठेके पर देना
give precedence पूर्वता देना, पहले रखना
giver दाता (-तृ) *m.*
give up *vb.* उत्यजन, परित्याग करना, छोड़ देना
giving -प्रद, -दायी
giving a satisfactory account of oneself अपने बारे में संतोषजनक उत्तर देना
giving false evidence मिथ्या साक्ष्य देना
gizzard *Zool.* पेषणी *f.*
G.L. (general ledger) सा.प्र. (सामान्य प्रपञ्जी)
G.L. (grazing licence) चा.अ. (चारण-अनुज्ञप्ति)
GL *Radar* (gun-laying radar sets, to direct guns and control their fire) श.प्र. (शतघ्नी-प्रदेशक)
gl. (gill) प्र. (प्रसृति)
Gl (glucinum) *Chem.* वि. (विडूर)
glabella 1 *Anat.* स्थपनी *f.* (from सुश्रुत), भ्रूमध्य *n.*
2 *Paleontol.* स्थपनी *f.*
glabrous *adj. Bot.* चिक्कण, चिकना
glacial *adj.* 1 हिमानीय, हिमानी-
2 *Chem.* हिम्य
glacial acetic acid हिम्य शुक्तिक अम्ल
glacial dam हिमानी-रोधन
glacial deposit हिमानी-अवसाद
glacial drift हिमानी-ऊढ
glacial epoch *Geol.* हिमानी-अनुयुग, (ice age) हिम-अनुयुग
glacial erosion हिमानी-अपक्षरण
glacialis *Bot. Tax.* (of glaciers, i. e. a high alpine—PNS. p.8b) हिमानी-
glacial meal = rock flour शैल-चूर्ण
glacial mill हिमानी-पेषणी
glacial moraine हिमान्यूढ
glacial period (the period embracing the glacial epochs) हिमानी-युग
glacial phenol *Chem.* हिम्य दर्शोल
glacial phosphoric acid *Chem.* हिम्य भास्विक अम्ल
glacial soil हिमानी-मृदा
glacial stage हिम्य अवस्था
glacial sulphuric acid हिम्य शुल्बारिक अम्ल
glaciate *vb. Geol.* हिमायन, हिमानीक्षरण
glaciation *Geol.* हिमायन, हिमानीक्षरण *n.*
glacier हिमानी (ancient word), हिमनदी *f.*
glacier blue *Col. Ind.* हिमानी नील
glacier stream *Geog.* हिम-स्रोत
glaciofluvial *adj.* हिमनद्य
fluvioglacial नदीहिम्य
glacio-lacustrine *adj. Geol.* हिमानी-सरस्य
glade (an open passage through a wood, a grassy open or cleared space in a forest) वनावकाश
gladiator खड्गमल्ल *m.*
Gladiolus *Bot.* (Lat., 'a little sword': the shape of the leaf) कृपाणपर्ण-प्रजाति
gladite सीताभिशिज *m.* (सी- for सीस lead, ता- for ताम्र copper, भि- for भिदातु bismuth, श- for शुल्बेय sulphide, -इज for खनिज mineral)
gladness प्रसन्नता *f.*, मोद *m.*
Gladstone and Dale's law भुजायन-घनता-नियम
glance 1 (a brief or hasty look) दृक्पात, दृष्टिपात *m.*
2 (German *glanz* 'brightness') *Mining, Mineral.* (any of several sulphides) रुचा *f.*
at a glance देखते ही
glance coal रुचांगार
gland 1 *Anat.* ग्रन्थि *m.*
2 = node ग्रन्थि *m.*
3 *Mach.* निपादक *m.*
4 *Rly.* = follower (the movable part of a stuffing box) सर्पणी *f.*
glanders = farcy *Veter.* अश्वग्रन्थि *m.*
gland extract ग्रन्थि-निस्सार
gland nut निपादक नट
glandotone ग्रन्थिवल्य *n.*
glandotone compound *Pharm.* ग्रन्थि वल्य संयोग
glands of Ebner *Zool.* रसना-ग्रन्थि
glands of Lieberkuhn = Lieberkuhn's glands = crypts of Lieberkuhn *Anat.* आन्त्रश्लेष्मकला-ग्रन्थि
glands of the spathes शूकीछद की ग्रन्थियां
glandula *Bot.* ग्रन्थिका *f.*
glandular *adj.* ग्रन्थि-, ग्रन्थिमय, ग्रन्थीय
glandular cell *Zool.* ग्रन्थि-कोशा
glandular compounds *Pharm.* ग्रन्थि-संयोग
glandular enlargement ग्रन्थि-वृद्धि
glandular hair *Bot.* ग्रन्थि-रोम
glandular plexus *Zool.* ग्रन्थि-प्रतान
glandular sucker *Zool.* ग्रन्थिमय चूषक
glandular tissue ग्रन्थि-ऊति, ग्रन्थीय ऊति
glandular tubule *Zool.* ग्रन्थिमय नालिका
glanduliferous *Bot. Tax.* (bearing small glands) ग्रन्थिकावत्
glandulosus *Bot. Tax.* ग्रन्थिल
glans = glans penis *Anat.* मणि *m.* (from सुश्रुत)
glans clitoridis भगशेफ-मणि
glans penis शिश्नाग्र *n.*, मणि *m.* (from सुश्रुत)
Glareola (Lat. *glarea* 'gravel') *Aves* सैकत-प्रजाति
Glareolidae *Aves* सैकत-वंश *m.*
Glareolinae *Aves* सैकतानुवंश *m.*
glaring *adj.* 1 भयंकर
2 स्पष्ट, अतिस्पष्ट
glaring mistake भयंकर अशुद्धि, भयंकर भूल
glass 1 काच *m.*
2 (drinking glass) काचक *n.* (पान-काचक)
glass bangles काच की चूड़ियां, काच-कंकण
glass basin काच-पात्री
glass bead काच-गुटिका
glass bell jar काच-घण्टा-कलश
glass blower काच-ध्मा, काच-ध्माता
glassblower's blowpipe काचधम-धमनाड
glassblower's knife काचधम-क्षुरी
glassblower's table काचधम-पटल
glass borer काच-छिद्रक
glass boring outfit काच-छिद्रण-संभार
glass bottle काच-कूपी

glass capillary stopcock काच-केशाल-शिखिपिधा
glass carboy काच-प्रकूपी
glass case काचावरण
glass cloth (for wiping glass and china) काच-प्रोञ्छ *m*.
glass cover (for jar) काचावरण
glass crab काच-कर्कट
glass cutting diamond काच-कर्तन-हीरक
glass cutting knife काच-कर्तन-छुरी
glass cutting machine काच-कर्तन-यन्त्र
glass cuttings काच-कर्तन
glass-cylinder machine काच-रम्भ-यन्त्र
glass disc काच-बिम्ब
glass distilling apparatus काच-आसवन-साधित्र
glass electrode काच-विद्युद्द्वार
Glasser's bacillus (resembles *Escherichia coli* except that it does not ferment glucose) मधुमाकिण्व आ.वे.
glasses उपनेत्र *n*.
glass figure काच-चित्र
glass fish काच-मीन
glass flowers काच-पुष्प
glass frame काच-संधार
glass-fronted case काच-मुख धानी
glass green (a colour, yellowish yellow-green हर्यतिपीत in hue, of low अव saturation and of very high सु brilliance) स्ववहर्यतिपीत
glass-hard *adj*. (hard as glass) काच-कठोर
glasshouse *Hort*. काचगृह *n*.
glass inkpot काच-मसीपात्र
glass jar cover काच-कलश-आवरण
glass lamp काच-दीप
glass-lined tank wagons *Rly*. काचास्तर तडाग-वाहन
glass-lining *Rly*. काचास्तर
glass-maker काचकार *m*.
glassmaker's soap *Col. Ind*. काचकार-स्वफेन
glassman काचिक, काचकार *m*.
glass mantle (for filter) काच-प्रावार
glass marking crayon काचांकनी
glass marking ink काचांकन-मसी
glass marking pencil काचांकनी
glass measuring cylinder काच-मापन-रम्भ
glass mortar with pestle मुशलसहित काच-उलूखल
glass pad काच-फलक
glasspane *see* pane
glass panel *Phys*. काचपट्ट
glass paper काच-पत्र
glass plate काच-पात्रिका
glass protector *Rly*. काच-प *m*.
glass reduction tube काच-प्रहासन-नाल
glass rod काच-शलाका
glass rope sponge *Zool*. काच-रज्जु-छिद्रिष्ठ
glass sediment काच-अवसाद
glass sheet काच-स्तार
glass silk काच-कौशेय
glass slab काच-पट्ट
glass spiral काच-कुन्तल
glass sponge *Zool*. काच-छिद्रिष्ठ
glass spring tensimeter काच-स्कन्द-आततिमान
glass statuary काच-मूर्तियां, काच-प्रतिमाएं
glass stopper काच-पिधा
glass substitute काचस्थानी (-इन्) *m*.
glass tiles काच-खर्परी
glass tube काच-नाल
glass tubing काच-नाल
glass-tubing cutter काच-नाल-कर्तक
glass tumbler काचक *n*.
glass vessel काच-पात्र
glassware काच-भाण्ड *n*., काच के बर्तन
glass with care काच, ध्यान से
glass wool काचोर्णा
glassy *adj*. काचोपम, काच-
glassy lustre काच-द्युति
glauberite क्षारचूर्णशुल्बिज *m*. (क्षार- for क्षारातु sodium, चूर्ण- for चूर्णातु calcium, शुल्ब- for शुल्बीय sulphate, -इज for खनिज mineral)
Glauber's salt = mirabilite
Glaucidium *Aves* डुण्डुल-प्रजाति (डुण्डुल ancient word)
Glaucionetta *Aves* (genus comprising the golden-eyes) हिरण्याक्ष-प्रजाति
glaucodot केयोनेपशिज *m*. (के- for केत्वातु cobalt, अयस् iron, नेप- for नेपाल्येय arsenide, श- for शुल्बारि sulphur, -इज for खनिज mineral)
glaucoma *Med*. काचबिन्दु *m*. (used in Bundelkhandi; *cf*. मुक्ताबिन्दु)
glauconite (a dullgreen silicate, constituting as much as 90% of greensand) आहरितिज *m*. (आहरित dull-green, -इज for खनिज mineral)
glaucophane हर्यानीलिज *m*. (हर्यानील bluish green, -इज for खनिज mineral)
glaucous 1 *adj*. (of green-blue hue) हरिनील
2 (yellowish-green हर्यापीत in hue, of low अव saturation and very high प्र brilliance) प्रावहर्यापीत
glaucous blue (a colour, green-blue हरिनील in hue, of low अव saturation) अवहरिनील
glaucous green (a colour, yellowish-green हर्यापीत in hue, of low अव saturation and high प्र brilliance) प्रावहर्यापीत
glaucous grey (a colour, green-blue हरिनील in hue, of very low अप saturation and high प्र brilliance) प्रापहरिनील
glaucous surface हरिनील तल
glaze *vb*. काचन
glaze *n*. 1 काचना *f*.
2 *Meteorol*. = glazed frost काचहिम *n*.
glazed *adj*. काचित
glazed acid jar काचित अम्ल-कलश
glazed frost = glaze *Meteorol*.
glazed metal desiccator *Chem*. काचित धातु-शोषित्र
glazed tile काचित खर्परी
glazed weighing paper काचित तोलन-पत्र
glazing (act of fitting with glass) काच लगाना
glazing substances काचन-द्रव्य
gleba (Lat., 'a clod') *Bot*. लोष्ट *m*.
Glecoma *Bot*. (a genus of creeping herbs of the mint family) लतापर्णास-प्रजाति
G. hederacea = ground ivy (it has round leaves) गोलपर्ण लतापर्णास
Gleditschia = Gleditsia
Gleditsia *Bot*. मधुशलभ-प्रजाति
G. triacanthos (honey locust) सामान्य मधुशलभ
Gleichenia *Bot*. (rhizome creeping—Genera Filicum p.26) सर्पिशिफ-प्रजाति
G. flabellata (*flabellata* 'fan-like') व्यजन-सर्पिशिफ
G. pectinata कंकत-सर्पिशिफ
Gleicheniaceae *Bot*. सर्पिशिफ-कुल *n*.
glen (Germ. *Engesthal*) (a secluded and narrow valley, a narrow depression between mountains and hills) कन्दरा *f*., सकरी घाटी
Glenargus *Aves* (the tail is of no great length) ह्रस्वपुच्छ-प्रजाति

Glenodinium वर्णवर्तुल-प्रजाति (वर्ण for वर्णभर chromatophores)
glenoid cavity *Anat.* (cavity of shoulder joint) अंस-सन्धि-कूप
glenoid fossa *Anat.* (the mandibular fossa) अधरहनु-खात
Gleocapsa *Bot.* श्लेष्मावरण-प्रजाति
Gleosporium Sp. श्लेषबीजाणुक जा. (जा. for जाति species)
-glia (Gk. 'glue') -श्लेष *m.*
glia cells श्लेष-कोशा
gliadin (Gk. *glia* 'glue') 1 प्रश्लेषि *f.*
2 = prolamin
glia fibre *Zool.* श्लेष-तन्तु
glide *vb.* 1 विसर्पण
2 *Aeronautics* विसर्पण
glider (a form of aircraft similar to an airplane, but without any engine) अगन्त्रविमान *n.*, विसर्पक *m.*
gliding and soaring *Mil.* विसर्पण और विडयन
gliding flight विसर्पी उड्डयन
gliding joint *Anat.* प्रसर-सन्धि
gliding-plane *Zool.* विसर्पण-तल
glint lake चकासी कासार, चमकती झील
Gliridae = Myoxidae
glistening *adj.* प्रभासी (-इन्)
glittering appearance प्रभासी रूप
global *adj.* परिभूमि-, सार्वभौम
global air routes परिभूमि-वायुपथ
global quota सार्वभौम अभ्यंश
Globba *Bot.* (lower cymes are usually replaced by bulbils प्रकलिका) प्रकलि-प्रजाति
G. **bulbifera** सामान्य प्रकलि
globe 1 गोलक *m.*
2 भूमिगोल *m.*
globe animalcule गोलाणुप्राणी
globefish = balloon-fish = puffer *Zool.* फुल्लमत्स्य *m.*
globeflower (any of several plants with globe-shaped flower clusters) गोल-कुसुम *n.*
globe method = Regnault's method
Globicephalus *Zool.* गोलशीर्ष-प्रजाति (Lat. *globus* 'ball, globe' गोल + Gk. *kephale* 'head' शीर्ष; has a globular head)
G. **melas** (Gk. *melas* 'black') कृष्ण गोलशीर्ष
Globigerina *Zool.* (their dead shells make up the white chalk and the soft mud, globigerina ooze) खटीगोल-प्रजाति
Globigerina ooze खटीगोल-निकर्दम
Globigerinidae *Zool.* खटीगोल-वंश *m.*
globin *Biochem.* वर्तुलि *f.*
globoid *Mineral.* (rounded mineral body) खनिज-गुलिका, गुलिका *f.*
globose *adj.* पिण्डाकार
globose yam (*Dioscorea globosa*) पिण्डालु *m.*
globular *adj.* वर्तुल, गोल
globular eye *Zool.* गोलाक्षि
globular flask वर्तुल पलिघ
globular form of lightening वर्तुल तडित्
globule गोलिका *f.*
globulin *Biochem.* आवर्तुलि *f.*
Glochidion *Bot.* श्लक्ष्णा-प्रजाति
G. **hohenackeri** सामान्य-श्लक्ष्णा (a middle-sized tree, quite glabrous. Uri. *chikni*)
G. **lanceolarium** = G. hohenackeri
G. **zeylanicum** (a small tree, quite glabrous) सिंहल-श्लक्ष्णा
glochidium 1 *Bot.* प्रलोम *n.*
2 *Zool.* (characterized by a prominent byssus thread) लागांशुडिम्भ *m.* (लागांशु byssus)
-gloea *Zool.* -श्लेष *m.*
Gloeocapsa (Gk. *gloia* 'glue' + Lat. *capsa* 'case') *Bot.* श्लेष्मावरण-प्रजाति (within stratified mucilage sheath)
gloeocystidium *Mycol.* (cystidium which is gelatin- or horn-like) श्लेषकोष्ठिका *f.*
Gloeosporium *Bot.* (Gk. *gloia* श्लेष + *-sporium*) श्लेषबीजाणुक-प्रजाति
Glomeris *Zool.* गोलिका-प्रजाति
G. **limbatus** (*limbatus* 'bordered') प्रान्त-गोलिका
glomero-porphyritic *adj.* *Petrog.* (a porphyritic texture in which numerous crystals are grouped together— Johannsen I.213) पुञ्ज-परिपृक्तीय
glomerular layer *Zool.* केशिकाजूट-स्तर
glomerule 1 *Bot.* (consists of a headlike cyme) शैरस *n.* (from शिरस्)
2 = glomerulus
glomerulus *Anat.* (a small convoluted mass of capillaries) केशिकाजूट *m.*, गोलिका *f.*
glorified gardner विभूतिमान् माली
Gloriosa *Bot.* अग्निशिखा-प्रजाति
G. **superba** = superb lily (Nadk.) सामान्य-अग्निशिखा (B.,N.,M. अग्निशिखा)
glory गौरव *n.*, श्री *f.*
glory hole = blowing furnace *Glass Mfc.* धमन-भ्राष्ट्र *n.*
gloss 1 छवि *f.*
acid gloss अम्ल-छवि
2 (marginal or interlinear) टिप्पणिका *f.*
glossa (*pl.* glossae) = lingua *Zool.* जिह्वा *f.*
glossary शब्दावलि *f.*
glossator (a writer of glosses) टिप्पणीकार, (a commentator) टीकाकार *m.*
Glossina *Zool.* (wings cross over one another like blades of scissors) कर्तरीपक्ष-प्रजाति
G. **brevipalpis** (has short ह्रस्व palpi मृश) ह्रस्वमृश कर्तरीपक्ष
G. **longipalpis** लम्बमृश कर्तरीपक्ष
G. **morsitans** (it transmits nagana and other trypanosome diseases in animals) पशुमारी-कर्तरीपक्ष
G. **palpalis** सुशृप्ति-कर्तरीपक्ष
Glossiphonia *Zool.* (parasitic on snails and mussels— PH. I.364) मन्थरौका-प्रजाति
Glossiphoniidae मन्थरौका-वंश *m.*
glossitis *Med.* जिह्वाकोप *m.*
Glossocardia *Bot.* पित्तारि-प्रजाति
G. **bosvallia** (it is said be useful in fevers caused by pitta — Nadk.) सामान्य पित्तारि (Basu, MW. पित्तारि, Bombay *pithapra*, Poona *pittapapada*)
G. **linearifolia** = G. bosvallia
Glossocodon *Zool.* जिह्वाछत्र-प्रजाति
Glossogyne *Bot.* (corollas of female flowers ligulate) जिह्वास्त्रीक-प्रजाति (जिह्वा- *glosso-* + -स्त्रीक *-gyne*)
G. **pinnatifida** (*pinnatifida* पक्षवद्द्र) पक्षवद्द्र जिह्वास्त्रीक
Glossonema *Bot.* शीतफल-प्रजाति
G. **varians** (the fruit is cooling— Basu) सामान्य शीतफल
glosso-pharyngeal nerve *Zool.* जिह्वा-ग्रसनी-चेता
glossopodium *Bot.* (The sporophylls closely resemble the vegetative leaves in structure, and each has on its upper surface a ligule, in the form of a small scale which develops from an epidermal cell close to the

abaxial side of the sporangium. It has a distinct foot or glossopodium...... McLean I.581) जिह्वापद *n.* (*glosso-* जिह्वा + *-podium* पद)
Glossopteris (Gk. *glossa* 'tongue' जिह्वा, Gk. *pteris* 'a kind of fern' पर्णांग, fr. *pteron* 'feather' पर्ण) *Paleobot.* (a genus of fossil ferns or fernlike plants) जिह्वापर्ण-प्रजाति
Glossoscolecidae *Zool.* जिह्वाकिन्चुल-वंश *m.*
glossy *adj.* स्निग्ध, उज्ज्वल
glossy black स्निग्ध कृष्ण
glossy ibis *Aves* पत्राटी *f.* (occurs in कल्पद्रुकोश)
glossy-leaved *adj.* स्निग्ध-पत्र
glossy silk उज्ज्वल कौशेय
glossy stare *Aves* मेचक शारि *m.* (शारि occurs in तैत्तिरीय-संहिता)
glossy white स्निग्ध श्वेत
glottis *Anat.* कण्ठद्वार *n.*
Glottis *Aves* अम्बुरंक-प्रजाति (found in large rivers, inland swamps, lakes and on coasts; cf. जलरंक)
glove हस्तप *m.*
Glover's tower = denitrifying tower *Chem.* विभूयन-प्रस्थाग्र
glow विभा *f.*
glowing *adj.* विभायी (-इन्)
glow lamp विभा-दीप
glow-signs दीप्त-नामफलक *n.*
glowworm 1 खद्योत, दीपकीट *m.*, जुगनू 2 = seared green (a colour, greenish-yellow पीतहरि in hue, of high प्र brilliance) प्रपीतहरि
gluc- = glyc-
glucide *Chem.* मध्वेय *n.*
-glucidol -मध्वेयव *m.*
glucin *Chem.* मध्वि *f.*
glucina = beryllia *Chem.* विडूजा *f.*
glucinic *adj. Chem.* विडूरिक
glucinium, glucinum, beryllium विडूर *n.*
-glucinol -मध्विव
glucinum = glucinium
glucinum salts *Chem.* विडूर-लवण
gluco- = glyco- मधु-
gluco-furanose मधु-बुसिन्यधु
gluconate *Chem.* (a salt of gluconic मधुमिक acid) मधुमीय *n.*
gluconic = glyconic *adj.* मधुमिक (from glucose मधुम)
gluconic acid मधुमिक अम्ल
glucono-lactone मधुम-दुग्धा
gluco-protein मधु-प्रोभूजिन
gluco-pyranose *Chem.* मध्वग्निन्यधु
glucos-amine मधुम-तिक्ती
glucosan = dextrosan *Chem.* दक्षध्विन्य *n.*
glucosate मधुमीय *n.*
gluc-osazone (glucose osazone) मधुध्वजीवा
glucose *Chem.* मधुम *n.*
glucose osazone मधुम ध्वजीवा
glucose oxidase *Bot.* मधुम जारणेद
glucose pentacetate मधुम पञ्चशुक्तीय
glucose solution मधुम विलयन
glucose tolerance test मधुम सहन-परीक्षा
glucoside *Chem.* मधुमेय *n.*
glucosone *Chem.* (osone ध्वा of glucose मधुम) मधुध्वा *f.*
glucosum liquidum = liquid glucose *Pharm.* तरल मधुम
glucovit *Pharm.* (vitamin B in glucose solution) मधुजीवति *f.*
-glucoxylose -मधुकाष्ठधु
gluctose (found in cane molasses) इक्षुधु *n.*
glucuronic *adj.* मधुमूत्रध्विक
glucuronic acid मधुमूत्रध्विक अम्ल
glue श्लेष *m.*, गोंद
glued *adj.* श्लिष्ट
glue-pot श्लेष-पात्र *n.*, गोंदधानी
glumaceus *Bot. Tax.* तुषनिपत्र
Glumaceae बुसपत्राः *m.pl.* (glume बुसपत्र)
glume *Bot.* (chaffy bract) बुस-पत्र, तुषनिपत्र *n.*
Glumiferae *Bot.* बुसपत्रगोत्र *n.*, बुसपत्राः *m.pl.*
Glumiflorae = Poales *Bot.* घासगोत्र *n.* (गोत्र order)
glut *Econ.* (oversupply) अतिप्रदाय *m.*
glutamic *adj.* (*gluten* आश्लेष + *amic* = amidic तिक्तेयिक) *Chem.* आश्लेष-तिक्तेयिक
glutamic acid आश्लेषतिक्तेयिक अम्ल
glut-amine *Chem.* आश्लेष-तिक्ती
glutaminic = glutamic
glutaric *adj.* (*glutamic* आश्लेषतिक्तेयिक + tartaric न्यासविक) *Chem.* आश्लेषासविक
gluta-thione (*glutamic* + *thione*) *Biochem.* आश्लेष-गन्धा
gluteal *Anat.* नितम्ब-
gluteal artery = sciatic artery नितम्ब-रोहिणी
gluteal region नितम्ब-देश
glutelin (*gluten* + *-lin*, an arbitrary ending) *Biochem.* (any of a class of simple proteins प्रोभूजिन) आश्लेषिन *m.*
gluten आश्लेष *m.*
glutenin *Biochem.* आश्लेषि *f.*
gluteus maximus *Anat.* नितम्ब-महापेशी *f.*
gluteus medius *Anat.* नितम्ब-मध्यपेशी *f.*
gluteus minimus *Anat.* नितम्ब-लघुपेशी *f.*
glutin *Biochem.* आश्लिषि *f.*
glutinate *vb.* आश्लेषण
glutinous *adj.* आश्लिषिमत्
glut in the market विपणि-अतिप्रदाय
glut of capital पुञ्जी-अतिप्रदाय
glyc- मधु-
Glycera *Zool.* (there are no blood-vessels—PH. I.339) अरक्तवाहिनीक-प्रजाति
glycerate *Chem.* मधुरीय *n.*
Glyceridae *Zool.* अरक्तवाहिनीक-वंश *m.*
glyceride *Chem.* मधुरेय *n.*
glycerin = glycerine
glycerin = glycerinum *Pharm.* मधुरि *f.*
g. of belladonna = glycerinum belladonnae कण्टालिका-मधुरि
g. of borax = glycerinum boracis टंकण-मधुरि
g. of boric acid = glycerinum acidi borici टांकिक-अम्ल-मधुरि
g. of carmine कीटशोणी-मधुरि
g. of pepsin = glycerinum pepsini पाचि-मधुरि
g. of saffron कुंकुम-मधुरि
g. of tannic acid = glycerinum acidi tannici शल्किक-अम्ल-मधुरि
g. suppository मधुरि-वर्ती
glycerine (Gk. *glukeros* 'sweet') मधुरी *f.*
glycerine lye मधुरी-पल्पूलन
glycerine oven मधुरी-कन्दु
glycerine speed indicator (centrifuge) मधुरी-वेग-सूचक (मथित्र)
glycerinum = glycerin
glycerinum acidi borici = glycerin of boric acid
glycerinum acidi carbolici प्रांगविक-अम्ल-मधुरि
glycerinum acidi tannici = glycerin of tannic acid
glycerinum aurantii नारंग-मधुरि
glycerinum belladonnae = glycerin

of belladonna
glycerinum boracis = glycerin of borax
glycerinum carmini = glycerin of carmine
glycerinum croci (glycerin of saffron) कुंकुम-मधुरि
glycerinum pepsini = glycerin of pepsin
glycero- *Chem.* मधुर-
glycero-borate मधुर-टांकीय
glycerol *Chem.* मधुरव *m.*
glycerophosphoric acid मधुर-भास्विक अम्ल
glycerose (*glycerin*+ *-ose*) *Chem.* मधुरम *n.*
glyceryl *Chem.* मधुरल *n.*
Glycine *Bot.* चीनमाष-प्रजाति
G. labialis = Teramnus labialis
G. soja = soybean (considered to be a native of Cochin-China, Japan and Java—Basu) सामान्य चीनमाष
glycine *Chem.* मध्वी *f.*
glycine blue *Col. Ind.* मध्वी नील
glycine corinth *Col. Ind.* मध्वी रोहित
glycine red *Col. Ind.* मध्वी रक्त
Glyciphagus *Zool.* मधुभक्ष-प्रजाति
G. domesticus (*G. prunorum*) गृह्य मधुभक्ष
glyco- = gluco-
glyco-cholate *Biochem.* मधु-पित्तीय
glycocholic acid मधु-पित्तिक अम्ल
glyco-coll = glycine मध्वी *f.*
glycogen *Biochem.* मधुजन *m.*
glycogenase मधुजनेद *m.*
glycogen granule मधुजन-कणिका
glycol *Chem.* मधुव *m.*
glycolase *Bot.* मधुवेद *m.*
glycolate *Chem.* मधुवीय *n.*
glycolic *adj. Chem.* मधुविक
glycolic acid मधुविक अम्ल
glycolic aldehyde ammonia मधुविक सुध्युद तिक्ताति
glycolide *Chem.* मधुवेय *n.*
-glycollamic -मधुवतिकेयिक
glycollate = glycolate
glycollic = glycolic
glycollide = glycolide
glycolysis *Bot.* मध्वंशन *n.*
glyconic = gluconic
glycoside = glucoside मधुमेय *m.*
glycoside of digitalis अंगुलक-मधुमेय
Glycosmis *Bot.* अरवशाखोट-प्रजाति

G. cochinchinensis सामान्य अरवशाखोट (B.,M. अरवशाखोट, Ben. *atshoura*)
G. pentaphylla = G. cochinchinensis
glycuronic acid = glucuronic acid
glycyl (*glyc*ine मध्वी + *-yl*) मधुल *n.*
glycyl-p-amino-phenyl-arsonic acid मधुल-प-तिक्की-फ़ीनल-नैपाषिक अम्ल
glycyl-glycine मधुल-मध्वी
glycyphyllus *Bot. Tax.* (having sweet leaves) मधुपर्ण
glycyrrhiza = liquorice *Pharm.* मधुयष्टि *f.*
Glycyrrhiza *Bot.* मधुयष्टि-प्रजाति
G. glabra (liquorice) सामान्य-मधुयष्टि (B.,M. मधुयष्टि, N. यष्टिमधु, Ben. Bombay जष्टिमधु, Kan. यष्टिमधुक, Hin. मुलहटि, Mar. जेष्ठमध, Tam. अतिमधुरम्, Tel. यष्टिमधुकम्)
glycyrrhizae radix = liquorice *Pharm.* मधुयष्टि *f.*, मधुयष्टिमूल *n.*
glycyrrhizin *Chem.* मधुकि *f.* (मधुक, मधुयष्टि *Glycyrrhiza glabra*)
glyoxal (*gly*col मधुव + *ox*alic तितिक + *al*dehyde सुध्युद) मतिवु *m.*
glyoxalase *Biochem.* मतिव्वेद *m.*
glyoxalic = glyoxylic
glyoxalic acid मतिवुलिक अम्ल
glyoxaline *Chem.* मतिव्वी *f.*
glyoxime (*gly*oxal मतिवु + *oxime* जावि) *Chem.* मजावि *n.*
glyoxyl (*glyox*al मतिवु + *-yl* -ल) मतिवुल *n.*
glyoxylic *adj.* मतिवुलिक
glyph उत्कीर्ण *f.*
-glypher *see* litho-glypher
glyptics (art of engraving on hard and fine stones) समुत्किरणा *f.*
Glyptocephalus cynoglossus *Zool.* (deepsea flounder) सामान्य-अगाधपृथा *f.*
Glyptodon *Paleontol.* (a genus of extinct mammals, related to the armadilloes) पूर्ववर्मि-प्रजाति
G. clavipes (Lat. *clava* 'club') गदापाद पूर्ववर्मी
glyptodont *Paleontol.* पूर्ववर्मी (-र्मन्) *m.*
Glyptodontidae पूर्ववर्मि-वंश *m.*
Glyptodontoidea (superfamily) पूर्ववर्मि-महावंश *m.*
Glyptolepis *Paleontol.* (*glypto-* 'carved' + *-lepis* -कवच) उत्कीर्णकवच-प्रजाति
glyptolith = ventifact

Glyptopomus (*glypto-* 'carved' + *poma-* 'cover') उत्कीर्णावर-प्रजाति
G.M. (General Manager) स.प्र. (सर्व-प्रबन्धक), म.प्र. (महा-प्रबन्धक)
G. M. (general meeting) सा.अ. (सामान्य अधिवेशन)
gm. (gram) धा. (धान्य)
Gmelina *Bot.* गम्भारी-प्रजाति
G. arborea (Candahar tree, Cashmere tree, coomb teak, white teak) सामान्य-गम्भारी (B.,N.,M. गम्भारी, Assam गोमरी, Ben. गुमरी, Cachar गुमई, Hin. गमरी, Mar. गमर, Nep. गाम्बारी)
G. asiatica गोपभद्रा गम्भारी (B., M. गोपभद्रा, Hin. Pan. *badhara*, Bihar *bhedaira*, Uri. *gopogombhari*)
Gmelin's blue = French blue
gm. equivalent *Chem.* धा.-समसंयुज
G.M.F. (grow more food) अ.ब.कु. (अन्नं बहु कुर्वीत), अ.अ.उ. (अधिक अन्न उपजाइए)
G.M.R. [Grain Movement (Returns)] धा.व.प्र. [धान्य-वहन (-प्रविवरण)]
Gnaphalium *Bot.* (Gk. *gnaphalion* 'woolly': woolly herbs) ऊर्णिल-प्रजाति
G. luteoalbum (*luteoalbum* 'yellowish-white') पाण्डुश्वेत ऊर्णिल
G. sylvaticum वन-ऊर्णिल
Gnaphalium green (a colour, yellow-green पीतहरि in hue, of low अव saturation and high प्र brilliance) प्रावपीतहरि
gnarled *adj.* (Germ. *knorrig*) (full of knots or gnarls) ग्रन्थिमय, ग्रन्थिल, गंठीला
gnat दंश *m.*
gnathobase *Zool.* (in Arthropoda, a masticatory process—Chambers) चर्वंवर्ध *m.*
Gnathobdellae *Zool.* (leeches with jaws) जम्भजलौका-गण *m.*
Gnathobdellida *Zool.* (the mouth is provided with toothed jaws—PH.I. 364) जम्भजलौका-गण *m.* (गण order)
gnathochilarium *Anat.* (mandible and maxilla) जम्भोपजम्भ *m.*
gnathopod *Zool.* हनुपाद *m.*
Gnathopoda = Xiphosura
gnathopodite = maxillipede *Zool.* हनुपाद *m.*
Gnathostomata *Zool.* सहनव: *m.pl.*, सहनु-अनुसृष्टि *f.*
gnathostome *Zool.* सहनु *m.*

Gnathostomidae (a family) सहनु-वंश *m.*
-gnathous *see* palate
gnaw *vb.* रदन, कुतरना, काटना
gnawing रदन *n.*, कुतरना, काटना
gneiss *Geol.* (a metamorphic rock of coarse grain size, characterized by a mineral banding—Chambers) पट्टितारम *m.*
gneissic *adj.* पट्टिताश्मीय
gneissoid *adj.* पट्टिताश्म-रूप, पट्टिताश्माभ
gneissoid-granite पट्टित-कणाश्म
gneissose = gneissic
Gnetaceae *Bot.* सन्धिस्तम्भ-कुल *n.*
Gnetales *Bot.* सन्धिस्तम्भ-गोत्र *n.*
Gnetum *Bot.* (genus of trees having jointed stems) सन्धिस्तम्भ-प्रजाति
G. funiculare = G. scandens
G. gnemon (it yields a bast fibre प्रतन्तु) प्रतन्तु सन्धिस्तम्भ
G. scandens (*scandens* 'climbing') वल्ली-सन्धिस्तम्भ
Gng. and Mfg. Co. = ginning and manufacturing company
Gnidia eriocephala = Lasiosiphon eriocephalus *Bot.*
Gnidia sisparensis = Lasiosiphon eriocephalus *Bot.*
gnomon (of a sundial) छायाशंकु *m.* (शंकु ancient usage)
gnomonic projection *Math.* छायाशंकु-विक्षेप
gnu (African antelope with a large oxlike head) वृषहरिण *m.*
G.O. (ganja officer) गा.अ. (गांजा-अधिकारी)
G.O. (gazetted officer) रा.अ. (राजपत्रित अधिकारी)
G.O. (gazetted order) रा.आ. (राजपत्रित आदेश)
G.O. (government order) शा.अ. (शासन-आदेश, शासकीय आदेश)
G.O. (group officer) स.अ. (समूह-अधिकारी)
Goa *Geog.* गोपकवन *n.* (cf. Marathi गोमान्तक)
Goa cypress = Cupressus lusitanica
goal आज्वन्त (ancient word), वरलोद्देश *m.*
Goanese ipecacuanha (*Naregamia alata*) त्रिपर्णिका *f.* (Basu)
Goa powder *Pharm.* (found in the interspaces of the wood of *Andira araroba*) गुहा-क्षोद (= वृक्षगुहा-क्षोद)
go astray भटक जाना
goat अज *m.*, अजा *f.*, बकरी
goat-antelope हरिणाज *m.*
goat blood virus अज-रुधिर-विषाणु
goat fat अजा-वसा
goat fever अजा-ज्वर
goat-moth (it exhales an odour like that of the he-goat) अज-शलभ
goat pepper = red pepper (*Capricum frutescens*) रक्त मरिच *m.*, लाल मिर्च
goat's bean = marsh trefoil (*Menyanthes trifoliata*) कच्छशिम्बी *f.*
goat's bladder अजा-आशय
goat's-foot creeper (*Ipomoea pes-caprae*) मर्यादा *f.* (Basu)
goat's hair अज-लोम, बकरी के बाल
goat's-rue *Bot.* (*Galega officinalis*) अजशाक *n.*
goat-sucker = nightjar *Zool.* नप्तृका *f.* (ancient word)
goat tissue virus अज-ऊति-विषाणु
goat virus production अज-विषाणु-उत्पादन
goat willow = sallow (*Salix caprea*) अजा-नम्रा *f.*
go away परागमन, चले जाना
G.O.B. (girth over bark) व. प. (सवल्क परिधि)
gobba (*Hibiscus esculentus*) भेण्डी *f.* (B.,M.), भिण्डी
Gobelin (a colour) = Gobelin blue
Gobelin blue (a colour, bluish green-blue हर्यतिनील in hue, of low अव saturation) अवहर्यतिनील
Gobelin green (a colour, yellowish-green हर्यापीत in hue, of low अव saturation) अवहर्यापीत
Gobiidae *Zool.* प्रथशीर्षा-वंश *m.*
Gobiiformes (suborder) प्रथशीर्षानुगण *m.*
Gobimorphi प्रथशीर्षरूप-गण *m.*
Gobioidea प्रथशीर्षा-गण
Gobio *Zool.* (a genus containing the true gudgeons) शफरी-प्रजाति
G. fluviatilis नदी-शफरी
Gobioidea प्रथशीर्षा-गण *m.*
Gobius *Zool.* प्रथशीर्षा-प्रजाति
goblet (for drinking spirits) चषक *m.*
goblet cell = chalice cell *Anat.* चषक-कोशा
goblet-shaped bodies *Zool.* चषकरूप काय
goblet-shaped organ *Zool.* चषकरूप अंग
goblin scarlet = Castilian red अधिरक्तापोत
goblin shark वैताल-ग्राह
goby *Zool.* (usually have broad depressed head) प्रथशीर्षा *f.*
gocart 1 शिशुगामिका *f.*, गडीरना
2 शिशुशकट *m.*, बालगाड़ी
God ईश्वर *m.*
godchild धर्मपुत्र *m.*
god-daughter धर्म-दुहिता (-तृ), धर्मपुत्री *f.*
goddess देवी *f.*
go-devils = bar-wheels दण्डचक्र *n.*
god-father धर्म-पिता
god helps those who help themselves इन्द्रः इच्चरतः सखा
(नानाश्रान्ताय श्रीरस्ति पापो नृषद्वरो जनः।
इन्द्र इच्चरतः सखा चरैवेति चरैवेति ॥
from ऐतरेय-ब्राह्मण)
god-like *adj.* ईश्वरतुल्य, देवतुल्य, दिव्य
godly learning धर्माध्ययन *n.*
god-mother धर्म-माता
godown (fr. Malay *godoṅ* 'warehouse') कोष्ठागार *n.*, कोठार
warehouse भाण्डागार, भण्डार
storehouse संग्रहागार
godown clerk कोष्ठागार-लिपिक
godown keeper कोष्ठागारिक *m.*
godown returns कोष्ठागार-प्रविवरण
godown superintendent कोष्ठागार-अधीक्षक
God's advocate धर्माधिवक्ता
God's grace = field wood-rush (*Luzula campestris*) वनप्रनड *m.*
godson धर्मपुत्र *m.*
God's penny (earnest money) सत्यंकार *m.*
Godwin-Austen's fulvetta *Aves* नाग-गिरि-चम्वला
Godwin-Austen's hornbill *Aves* कामरूप-वाध्रीणस (found in Assam कामरूप)
Godwin-Austen's red-headed laughing-thrush *Aves* नाग-गिरि पिञ्जर-शीर्ष वाक्कार (found in Naga Hills)
Godwin-Austen's wren मणिपुर-चिकुर (found in Manipur)
godwit *Aves* आरामुखी *f.* (ancient name)
goethite = gothite
goggle-eyed *adj.* *Zool.* (having bulging eyes) उद्दृग्धि-नेत्र
goggles महोपाक्ष *n.*
G.O.I. (Government of India) भा. शा. (भारत-शासन)
going *n.* गमन *n.*, जाना
going *adj.* चलत्, चलता
going armed सायुध जाना

going concern *Com.* चलद्-व्यापार, चलता व्यापार
go into liquidation का अवसायन होना
goitre *Med.* गलगण्ड *m.* (from सुश्रुत)
gold 1 स्वर्ण *n.*, सोना
2 *Chem.* = aurum स्वर्ण *n.*
3 (a colour, yellowish red-yellow रक्तातिपीत in hue, saturation and brilliance medium मध्य) मध्यरक्तातिपीत
gold and brasssmith society स्वर्ण- तथा पित्तल-कार समिति
gold aventurine स्वर्ण धातुकाच
gold backing *Econ.* स्वर्ण-आधार
goldbeater स्वर्णकुट्ट, स्वर्णपत्रकार *m.*
goldbeater's knife स्वर्णकुट्ट-क्षुरी, स्वर्ण-पत्र-छुरी
goldbeater's skin स्वर्णकुट्ट-चर्म, स्वर्णपत्र-चर्म
gold-beating स्वर्णकुट्टन *n.*
gold beryl स्वर्ण-वैडूर्य
gold bloc स्वर्ण-संवर्ग
gold-bond स्वर्ण-बन्ध, स्वर्णशोध्य बन्ध
gold bronze 1 स्वर्ण-कांस्य
2 (yellowish red yellow रक्तातिपीत in hue, of low अव saturation and low नि brilliance) न्यवरक्तातिपीत
gold brown 1 = golden brown स्वर्ण-बभ्रु
2 = Bismarck brown (yellowish red-yellow रक्तातिपीत in hue, of low अव saturation) अवरक्तातिपीत
gold bullion स्वर्ण-पिण्ड *m.*
gold bullion standard (bullion = uncoined) स्वर्ण-पिण्ड-प्रमाप
gold certificate स्वर्ण-प्रमाणपत्र
gold chloride (brown) स्वर्ण नीरेय (बभ्रु)
gold clause *Econ.* स्वर्ण-खण्ड
gold coin स्वर्ण-टंक
goldcrest, golden-crested wren दीप्त-शिख-कूजिनी *f.* (दीप्त golden, flame-coloured, शिखा crest)
gold-crested myna *Aves* राज-सारिका *f.*
gold currency स्वर्ण-चलार्थ
gold currency standard स्वर्ण-चलार्थ-प्रमाप
gold dust स्वर्ण-धूलि
golden *adj.* सुनहरा, स्वर्णिम, स्वर्ण-
golden apple (*Aegle marmelos*) बिल्व *n.* (B.,N.,M.)
golden-backed squirrel *Mamm.* स्वर्ण-पृष्ठ रोमशी
golden-backed woodpecker स्वर्णपृष्ठ काष्ठकूट
golden beryl *Mineral.* स्वर्ण-वैडूर्य
golden-blossom = cinquefoil (*Potentilla reptans*) पञ्चपर्णी *f.*
golden-breasted fulvetta *Aves* स्वर्ण-वक्षस चञ्चला
golden brown 1 = gold brown *Col. Ind.* स्वर्ण बभ्रु
2 (a colour, red-yellow रक्तपीत in hue, of low नि brilliance) निरक्तपीत
golden bush-robin *Aves* स्वर्ण-कुमारी *f.* (कुमारी ancient word)
golden cachou स्वर्ण गायत्री
golden cat स्वर्ण-विडाल
golden champa (*Michelia champaca*) चम्पक *m.*
golden champak (*Ochna squarrosa*) कनकचम्पा *f.* (Basu)
golden chestnut (a colour, red-yellow रक्तपीत in hue, of low अव saturation) अवरक्तपीत
golden collyrium (*Colchicum luteum*) हिरण्यतुत्थ *n.* (B.,N.), हिरनतूतिया
golden-crested kinglet = goldcrest
golden-crested wren = goldcrest दीप्त-शिख-कूजिनी *f.*
golden cup = marsh marigold (*Caltha palustris*) कच्छ-गेन्दुक *m.*
golden dock (*Rumex maritimus*) जल-चुक्रिका *f.*
golden eagle *Aves* महा-सुपर्ण *m.* (सुपर्ण ancient name)
golden-eye (a bird) *Aves* हिरण्याक्ष *m.*
golden grain (*Verbascum thapsus*) स्वर्ण-धान्य *m.*
golden green स्वर्ण हरि, (yellow पीत in hue and of high प्र brilliance) प्रपीत
golden-headed warbler *Aves* स्वर्ण-शीर्ष कूजिनी
golden jasmine (*Jasminum bignoniaceum*) स्वर्णयूथी *f.* (B.,M.), सोनजुही
golden mole स्वर्ण-छुछुन्दरी
golden number चन्द्र-चक्रांक *m.*
golden ochre स्वर्ण-गैरिक
golden orange स्वर्ण-नारंग
golden osier = golden willow
golden palm-civet *Mamm.* स्वर्ण ताल-गन्धमार्जार
golden plover *Aves* स्वर्ण-टिट्टिभ *m.* (टिट्टिभ ancient word)
golden poppy (a colour, reddish red-yellow पीतातिरक्त in hue, of high अधि saturation and high प्र brilliance) प्राधिपीतातिरक्त
golden red स्वर्ण-रक्त, (any yellowish-red) रक्तापीत
golden-rod 1 (*Solidago virga-aurea*) कनकशलाका *f.*
2 = golden grain (*Verbascum thapsus*) स्वर्णधान्य *m.*
goldenseal 1 = Hydrastis canadensis (a plant with yellow rootstock) पीत-मूल *m.*
2 *Pharm.* = hydrastis पीतमूल *n.*
goldenshower (*Cassia fistula*) स्वर्णद्रु *m.* (B.,N.,M. स्वर्णद्रु, Ben. सोनाली)
golden sulphide of antimony = antimony penta-sulphide *Chem.* अञ्जन पञ्च-गुल्वेय
golden sunshine स्वर्णिम सूर्यकिरणें (धूप)
golden syrup स्वर्ण मिशेद
golden-throated barbet *Aves* स्वर्ण-कण्ठ पिप्पल
golden wattle (any of various yellow-flowered species of *Acacia*) हेमबब्बूल *m.*
golden weaver-bird *Aves* हैम सुगृह
golden willow = Salix vitellina हेम-नम्रा *f.*
golden yellow स्वर्ण-पीत
1 = gold yellow, Spanish yellow (yellowish red-yellow रक्तातिपीत in hue, of high उद् saturation and high प्र brilliance) प्रोद्रक्तातिपीत
2 = Martius yellow (yellow पीत in hue and of very high सु brilliance) सुपीत
gold exchange standard *Finance* स्वर्ण-विनिमय-प्रमाप
gold export point स्वर्ण-निर्यात-बिन्दु, स्वर्ण-निर्यात-अंक
gold field स्वर्ण-क्षेत्र
gold filling स्वर्ण-पूरण
goldfinch स्वर्ण-चटक *m.*
goldfish *Zool.* स्वर्ण-मत्स्य *m.*
Gold-fish = Sword-fish, Dorado *Astron.* खड्ग *m.*
gold foil स्वर्ण-पर्ण
gold-fronted chloropsis *Aves* स्वर्ण-भाल पत्रगुप्त
gold-fronted finch *Aves* स्वर्ण-भाल चटक
gold-headed black finch *Aves* स्वर्ण-शीर्ष कृष्ण चटक
gold holdings of member countries सदस्य-देशों के स्वर्ण-धारण
goldilocks हेमकेश *m.*
gold import point स्वर्ण-आयात-बिन्दु,

स्वर्ण-आयात-अंक
goldins = marsh marigold (*Caltha palustris*) कच्छ-गेन्दुक *m.*
gold lace स्वर्ण-जाली
gold leaf स्वर्ण-पत्र
gold leaf electroscope स्वर्णपत्र-विद्युदीक्ष
gold mine स्वर्ण-खनि, सोने की खान
gold mohr (*Poinciana regia*) राजाभरण *n.*
gold money स्वर्ण-मुद्रा
gold monochloride स्वर्ण एकनीरेय
gold nib स्वर्ण-चञ्चु
gold nugget स्वर्ण-पिण्ड
gold number स्वर्णांक
gold number method = Lange's test
gold orange *Col. Ind.* स्वर्ण नारंग
gold ornaments स्वर्णाभूषण, सोने के गहने
gold pheasant (a colour, red-yellow रक्तपीत in hue, of high उद् saturation) उद्रक्तपीत
gold-plate *vb.* (to plate with gold) स्वर्ण-पट्टण
goldplated *adj.* स्वर्ण-पट्टित
gold point *Finance* स्वर्णांक *m.*
gold point of exchange विनिमय-स्वर्णांक
gold potassium bromide स्वर्ण दहातु दुरेय
gold premium *Econ.* स्वर्ण-प्रव्याजि
gold purple = purple of Cassius स्वर्ण नीलारुण
gold reserve *Banking* स्वर्ण-संचिति
gold reserve fund स्वर्ण-संचिति-निधि
golds = marsh marigold (*Caltha palustris*) कच्छ-गेन्दुक *m.*
gold satinobre = red lead
Goldschmidt's process = aluminothermic process *Chem.* स्फ-ताप-विधा
goldsmith स्वर्णकार *m.*, सुनार
goldsmiths' notes (bankers' notes) नाधिकौषिक-अर्थपत्र
gold sodium chloride स्वर्ण क्षारातु नीरेय
gold-sol test = Lange's test
gold standard *Econ.* स्वर्ण-प्रमाप
gold standard reserve स्वर्ण-प्रमाप-संचिति
gold thread 1 स्वर्ण-सूत्र *n.*
2 (*Coptis teeta*) कनकसूत्र *m.*
gold-using country स्वर्णप्रयोगी देश
goldweed (*Ranunculus arvensis*) पीत नवनीतचष *m.*
gold wire स्वर्ण-तन्तु
gold-yellow = golden yellow स्वर्ण-पीत
golf green (a colour, yellow-green पीत-हरि in hue, saturation and brilliance medium मध्य) मध्यपीतहरि
golf red = blood red (yellowish-red रक्तापीत in hue, and of very high अधि saturation) अधिरक्तापीत
Golgi apparatus = Golgi net = Golgi system *Anat.* विमेदाभ-जाल *n.*, विमेदाभ-संहति *f.*
Golgi body (a lipoidal body) विमेदाभ-काय
Golgi material विमेदाभ-द्रव्य
Golgi net विमेदाभ-जाल
Golgi system विमेदाभ-संहति
gollin = marsh marigold (*Caltha palustris*) कच्छ-गेन्दुक *m.*
Golunda *Zool.* क्षुपमूष-प्रजाति (lives entirely in jungle, choosing its habitation in a thick bush क्षुप)
Gomeisa = β Canis Minoris *Astron.* द्वितीय लघु लुब्धक *m.*
gommelin = dextrin
Gomphia angustifolia = Ouratea angustifolia *Bot.*
gomphos *Anat.* ('nail') कील *m.*
gomphosis joint *Anat.* (in which a spike of bone fits into a socket) कील-उलूखल सन्धि
Gomphotherium *Paleontol.* पूर्वभय-प्रजाति (मय 'elephant' in अमरकोश)
gomuti = gomuti palm
gomuti palm = sugar palm (*Arenga saccharifera*) शर्कराताल *m.*
-gon -कोण
gonad = germ gland *Anat.*, *Zool.* प्रजन-ग्रन्थि *m.*
gonad nucleus प्रजन-न्यष्टि
gonadotrophic hormone प्रजनपोषी न्यासर्ग
gonadotrophin *Zool.* प्रजन-पोषि *f.*
gonaduct (duct of a gonad) *Zool.* जननांग-प्रणाली *f.*
gon-apophysis *Zool.* (a projection of the anal region) गुद-प्रक्षेप *m.*
gondola 1 तरिका *f.*
2 (used in the canals of Venice) कुल्यानौ *f.*
3 (an elongated car attached to the underside of an airship) वानौ *f.*
4 (a large coach with a boatshaped bottom) नौतला *f.*
gondola car (a railroad car for freight, without a top) अछदिका *f.*
gondou = goundou नासागण्ड *m.* (गण्ड 'general swelling')
Gondwana land *Geol.* ऋक्ष-भूमि, गोण्डवन-भूमि
Gondwana Hills *Geog.* ऋक्षपर्वत *m.*, गोण्डवन-पर्वत
Gondwana system *Geol.* ऋक्षाश्म-संहति, गोण्डवन-संहति
gong घण्टा-बिम्ब *m.*
Gongylus = Chalcides
gonia *pl.* of gonion
Goniatites *Paleontol.* (Gk. *gonia* 'angle') कोणाश्न-प्रजाति
Gonicaulon *Bot.* पत्रशाक-प्रजाति
G. glabrum (leaves are eaten as a vegetable—Graham) सामान्य पत्रशाक
gonidangiophore *Bot.* कणीधानीधर *m.*
gonidangium *Bot.* कणीधानी *f.*
gonidia *pl.* of gonidium
gonidial layer *Bot.* कणी-स्तर
gonidiophore = conidiophore
gonidium *Bot.* (asexual spore) कणी *f.*
gonimoblast *Bot.* उत्पादिसूत्र *n.* (Gk. *gonimos* 'productive' उत्पादि-, सूत्र filament)
gonimolobe *Bot.* उत्पादिपालि, उत्पादि-सूत्रपालि *f.*
goniometer कोणमान *m.*
gonion (Gk. *gonia* 'angle') *Craniol.* (the point at the angle of the lower jaw on either side) कोणिका *f.*
Gonipodaria ramosa *Zool.* (has a branching stalk—P.H.I.307) शाखि-कोणपादिका *f.*
Gonium *Bot.* चिपिटमण्डल-प्रजाति (flat colony)
G. pectorale सामान्य चिपिटमण्डल
gonococcal *adj.* प्रमेहाणु-, प्रमेहाण्वीय
gonococcal antigen = gonogen प्रमेहाणु प्रतिजन = प्रमेहप्रतिजन
gonococcus *Bact.* प्रमेहाणु *m.*
Gonodactylus *Zool.* (gills are borne on the appendages of the abdomen—Web. *s.v.* Stomatopoda) उदर-क्लोम-प्रजाति
gonodendra *Zool.* (branching blastostyles) शाखिकुड्मी (-इन्) *m.*
gonoduct = gonaduct जननांग-प्रणाली *f.*
gonogen = gonococcal antigen प्रमेहप्रतिजन *m.*
gono-iodine (plain) प्रमेह-जम्बुकी (अमिश्रित)
gonomere *Biol.* (the nuclei are double, the halves being the gonomeres—Conklin p.79) जनिखण्ड, न्यष्टिखण्ड *m.*
gonomery *Biol.* जनिखण्डता *f.*
gonopore *Zool.* (reproductive aper-

ture) जननरन्ध्र *n.*
Gonorhynchoidea (suborder) कोणतुण्डानुगण *m.*
Gonorhynchus *Zool.* (Gk. *gonia* 'angle') कोणतुण्ड-प्रजाति
G. greyi सामान्य कोणतुण्ड
gonorrhoea *Med.* प्रमेह *m.* (Hin. Mar. परमा) (*cf.* pyuria पूयमेह)
gonosphere = oosphere *Mycol.* अण्डगोल *m.*
gonotheca *Zool.* (the theca प्रावरक enclosing the blastostyle upon which the medusoid buds, or certain hydroids develop) कुड्मप्रावर *m.* (कुड्म bud)
Gonypodaria *Zool.* शाखिवृन्त-प्रजाति
goober nut = earthnut (*Arachis hypogaea*) भूमुद्ग *m.*
Gooch crucible (it has a perforated bottom) *Chem.* निच्छिद्र-मूषा
good *adj.* अच्छा, समुचित, साधु, सु-, सद्-
good *n.* हित, कल्याण *n.*
good administration सु-प्रशासन
good and accurate knowledge अच्छा और ठीक ठीक ज्ञान
good and bad सद्-असद्, अच्छा और बुरा
good and sufficient cause (reason) समुचित और पर्याप्त कारण
good behaviour सदाचार (Const.), सद्-व्यवहार *m.*
good books, in one's की कृपा होना, का कृपापात्र होना
good canopy class *Forestry* सु-वितान-वर्ग
good cause समुचित कारण, अच्छा कारण
sufficient cause पर्याप्त कारण
good character सच्चरित्र, सच्छील
good cleavage *Mineral.* सु-भाजन
good condition सुदशा, अच्छी दशा
good conduct adolescent prisoner सदाचारी किशोर बन्दी
good conduct allowance (LRM.I.i.) सदाचरण-अधिदेय, सदाचरण-भत्ता
good conductor सु-संवाहक
good conduct remission सदाचरण-परिहार
good conscience शुद्ध अन्तःकरण
good consideration *Law* समुचित प्रतिफल
good debts सुशोध्य ऋण
good delivery सुप्रदान *n.*
Goodeniaceae *Bot.* भद्राक्ष-कुल *n.* (from *Scaevola* भद्राक्ष-प्रजाति)
good faith *Law* (I.P.C.) 1 [a thing shall be deemed to be done in good faith, where it is in fact done honestly, whether it is done negligently or not—General Clauses Act, sec. 3 (20)] सद्भाव *m.*, सद्भावना *f.* 2 (nothing is said to be done or believed in good faith which is done or believed without due care and attention—I.P.C. sec. 52) अप्रमाद *m.*
bonafide सद्भाव से, निष्कपट, सद्भावकृत, सद्भावी
actio bonae fidei = bonae fidei सद्भाव कर्म
genuine सत्य, सच्चा, विशुद्ध, प्रामाणिक, मौलिक
good fortune सौभाग्य *n.*
Good-Friday grass = field wood-rush (*Luzula campestris*) वन-प्रनड *m.*
good government सुशासन (Const.)
good ground अच्छा आधार
good man (head of the family) गृहस्वामी (-इन्), कर्ता (-तृ) *m.*
good milker सुदोग्धा
good moral character सच्चरित्र
good name सुख्याति *f.*
goodness साधुता *f.*, अच्छाई, भलाई
good offices *Diplomacy* (services as a mediator) मध्यस्थता *f.*, सौजन्य *n.*
good order सुदशा *f.*, सुक्रम *m.*, सुव्यवस्था *f.*
in good order सुव्यवस्थित
in good order and condition सुक्रम और सुदशा में
good physique सुडौल शरीर
good points (of animals) अच्छे लक्षण
good quality (as, of crops) उत्तम प्रकार, अच्छी श्रेणी
good reason समुचित कारण
good reasons for transfer स्थानान्तरण के लिए पर्याप्त कारण
good repair सु-अवस्था *f.*
goods वस्तुजात, भाण्ड *n.*, वस्तुएं (Const.)
capital goods पुञ्जी-वस्तुएं
consumers' goods उपभोज्य वस्तुएं, उपभोक्तृ-वस्तुएं
contaminated goods दूषित वस्तुएं
contraband goods विनिषिद्ध वस्तुएं, चौर्यानीत वस्तुएं
economic goods आर्थिक वस्तुएं, उपयोगी वस्तुएं
goods account वस्तु-लेखा
goods and chattels *Law* वस्तुएं और स्थापतेय
goods booking वस्तुएं भेजना
goods clerk *Rly.* वस्तु-लिपिक, भाण्ड-लिपिक
good security *Econ.* सत् प्रतिभूति
good sense and loyalty सद्बुद्धि और राजभक्ति
good service सु-सेवा
good service (white) mark सुसेवा (श्वेत)-चिह्न (EM. I.229)
good setting (of the teeth of a saw) ठीक अनुनति, ठीक जमाव
goods guarantee fund वस्तु-प्रत्याभूति-निधि
goods guard वस्तु-रक्षी
goods imported आयातित वस्तुएं
goods in custody अभिरक्षावर्ती वस्तुएं
goods in transit मार्गस्थ वस्तुएं
goods locomotive = freight locomotive भाण्ड-चलित्र
goods of well known kind सुज्ञात प्रकार की वस्तुएं
goods on approval अनुमोदनार्थ वस्तुएं
goods on consignment परेषण-वस्तुएं
goods platform *Rly.* भाण्ड-मञ्च, मालधक्का (current in Nagpur)
goods pledged प्राधिदत्त वस्तुएं
goods produced उत्पादित वस्तुएं
goods received प्राप्त वस्तुएं
goods sent प्रेषित वस्तुएं, भेजी गई वस्तुएं
goods shed *Rly.* भाण्ड-छादक, मालगोदाम
goods siding *Rly.* भाण्ड-पार्श्वक
goods so produced एवं उत्पादित वस्तुएं
Goods Supervisor *Rly.* (G.S.) वस्तु-पर्यवेक्षक (व.प.), भाण्ड-पर्यवेक्षक (भा.प.)
goods tariff *Rly.* 1 वस्तु-शुल्क, भाण्ड-शुल्क 2 वस्तु-शुल्कावलि, भाण्ड-शुल्कावलि
good stem form *Forestry* सु-स्कन्ध-आकृति
goods traffic *Rly.* वस्तु-वहन
goods train *Rly.* भाण्ड-संयान, वस्तु-संयान, मालगाड़ी
goods under bond बन्धाधीन वस्तुएं
goods van = goods waggon *Rly.*
goods vehicle वस्तु-यान, भाण्ड-यान
goods waggon 1 (freight car) भाण्ड-यान 2 (truck) भाण्ड-वाहन
goods yard *Rly.* भाण्ड-प्रांगण
good times (great abundance of food) महासुभिक्ष *n.* (from राजतरंगिणी)
good visibility सुदृश्यता
good volume अच्छा वैपुल्य
good-wife (mistress of the house) गृह-

स्वामिनी, गृहिणी *f.*
good will 1 *Com.* ख्याति *f.*
2 सद्भाव *m.*, सद्भावना *f.*
goodwill mission सद्भावना-मण्डल
goodwill profit ख्याति-लाभ
goongarrite सीभिद्शिज *m.* (सी- for सीस lead, भिद- for भिदातु bismuth, श- for शुल्वेय sulphide, -इज for खनिज mineral)
goosander कारण्डव *m.* (ancient name)
goose हंस *m.*
goose barnacle *Zool.* (usually found on the bottoms of vessels) यान-खण्डावर
gooseberry 1 काकबदरी *f.*
2 (a colour, bluish-red रक्तानील in hue, of low अव saturation and low नि brilliance) न्यवरक्तानील
goose flesh हंस-चर्म *n.*, रोमाञ्च *m.*
goosefoot (*Chenopodium album*) वास्तु *n.* (MW.), बथुआ
goose grass = cleavers
gopher = pocket gopher = pouched rat (*Geomys bursarius*) धानीमूष *m.*
gopher frog (*Rana aesopus*) भूखन-मण्डूक
gopher snake (a burrowing snake) भूखन सर्प
gopher tortoise *or* turtle भूखन कश्यप *m.*
goral देव-छगल *m.* (Assamese *deo-chagal*)
Gordiidae *Zool.* केशकृमि-वंश *m.*
Gordiodrilus *Zool.* (Lat. *nodus Gordius* 'inextricable knot') ग्रन्थिकिञ्चुल-प्रजाति
Gordius *Zool.* (genus of hairworms, they are long and slender, almost like horsehairs) केशकृमि-प्रजाति
G. aquaticus जल-केशकृमि
Gordonia *Bot.* गोलनिदल-प्रजाति
G. obtusa (sepals orbicular-oblong —Basu) सामान्य गोलनिदल
gorge *n.* प्रदरी *f.*, गहरी घाटी
gorge *vb.* अधिप्लावन
gorged *adj.* अधिप्लुत
gorged with food material अधिप्लुतान्न (McLean I.106)
Gorgonaria (seafans belong to this group) समुद्रव्यजन-गण *m.*
Gorgonia verrucosa *Zool.* कील समुद्र-व्यजन *m.*
Gorgonopsia *Paleontol.* प्रस्तनिदन्ताः *m.pl.*
gorgonopsian *Paleontol.* (the most primitive of the theriodonts स्तनिदन्त —Romer p.234) प्रस्तनिदन्त *m.*
gorgonopsid *Paleontol.* प्रस्तनिदन्त *m.*
gorilla *Zool.* (the largest and most terrible of the manlike apes—Lull p.650) भीमवानर *m.*
Gorilla भीमवानर-प्रजाति
G. gorilla सामान्य भीमवानर
Gorsakius *Aves* (fore-head, crown and crest शीर्ष black काल) कालशीर्ष-प्रजाति
gorse = whin = furze *Bot.* कण्टैध *m.* (see *Ulex*)
G.Os. (gazetted officers) रा.अ. (राजपत्रित अधिकारी)
goshawk शशाद्-वाज *m.* (शशाद ancient name)
goslarite कुप्यशुल्विज *m.* (कुप्य- for कुप्यातु zinc, शुल्व- for शुल्वीय sulphate, -इज for खनिज mineral)
gospel 1 सुसमाचार *m.*
2 (as in, gospel truth) वेदवाक्य *n.*
scripture धर्मग्रन्थ, श्रुति
Gossypium *Bot.* कर्पास-प्रजाति
G. arboreum (grown about temples —Basu) देव-कर्पास (Bombay, Hin. Ben. देवकपास, Mar. देवकापूस, Mysore देवकर्पास)
G. barbadense (corolla yellow—Basu) पीतदली कर्पास
G. herbaceum (common cotton, Indian cotton) सामान्य कर्पास (Ben. Guj. Hin. कपास, Cambodia *krabas*, Kan. Uri. कर्पास, Mal. *karppas*, Tam. *karppasam*, Tel. कर्पासमु, Uraon *kabsi*, Visayan *gapas*)
G. hirsutum (leaves hairy—Basu) रोमिपर्ण कर्पास
G. indicum = G. herbaceum
G. neglectum नगण्य कर्पास
G. religiosum = G. herbaceum
gossypol *Chem.* कर्पासव *m.*
gossypose (*Gossypium* + *-ose*; because obtained from cotton seeds) *Chem.* कर्पासधु *n.*
gothite (hydrous iron oxide) अयोजलिज *m.* (अयस् iron, जल water, -इज for खनिज mineral)
go to law (start suit or proceedings in law courts) वाद आरम्भ करना
go to one's account मरना
Gouania *Bot.* श्रृंगारक्षुप-प्रजाति
G. leptostachya सामान्य श्रृंगारक्षुप (Kan. शिंगारबल्ली)
gouge उज्जक *n.*
gouge-blaze = bark blaze *Forestry* वल्क-अपच्छेदक
Goulard's extract = strong solution of lead subacetate *Pharm.* प्रबल सीस अनुशुक्तीय विलयन *n.*
Gould's broadbill *Aves* (tail black) काल-पुच्छ पृथुचञ्चु
Gould's desert-chat *Aves* गान्धार मरु-अश्वक (गान्धार Afghanistan)
Gould's grey-headed thrush *Aves* (found in Tibet भोट) भोट भस्म-शीर्ष कस्तूरिका
Gould's parrot-bill *Aves* (bill चञ्चु wax yellow to bright yellow पीत) पीत-चञ्चु शुकानन
Gould's short-wing *Aves* सिक्किम लघु-पक्ष
go underground *Law* (I.P.C.) अधोभू-गमन, भू-गोपन (*see* abduct)
goundou *Med.* = gondou
Goura *Zool.* (consists of the crowned pigeons) मुकुटकपोत-प्रजाति
G. coronata सामान्य मुकुटकपोत
gourd तुम्बी *f.*
pumpkin कूष्माण्ड
gourd melon = wax gourd
gourd towel (*Luffa aegyptiaca*) राज-कोशातकी *f.* (Basu)
Gourinae *Zool.* मुकुटकपोतानुवंश *m.* (अनुवंश subfamily)
gout वातरक्त *n.*
goutweed = Aegopodium podagraria
govern *vb.* शासन करना (Const.)
rule राज्य करना
administer प्रशासन करना
regulate विनियमित करना
governance शासन (Const.), शासित्व *n.*
governed by 1 से शासित
2 *Rly.* के अधीन, से नियन्त्रित
governess (a female governor) शासिका *f.*
governing body शासी निकाय (Const.)
government शासन *n.* (Const.)
state राज्य
government account शासन-लेखा, शासकीय लेखा
government A class forest शासकीय प्रथम वर्ग वन
Government advanced examination शासकीय उच्च परीक्षा
government advocate शासन-अधिवक्ता
government agency शासकीय अभिकरण

government agent शासन-अभिकर्ता
government aided hospital शासन-साहाय्यित चिकित्सालय
government aircraft शासकीय विमान
governmental machinery शासन-तन्त्र
government analyst शासकीय विश्लेषयिता
government and jail presses शासन और कारागार मुद्रणालय
government appointment शासकीय नियुक्ति
government architect शासन-वास्तुकार
government as by law established यथाविधि स्थापित शासन
government audit शासन-लेखापरीक्षा
government auditor शासन-लेखापरीक्षक
government balance शासन-शेष
government bicycle शासकीय द्विचक्र
government bill शासकीय विधेयक, शासन-विधेयक
Government Book Circular शासन-पुस्तक-परिपत्र
government breeding bull शासकीय अभिजनन-वृष
government bungalow शासकीय बंगला
government business शासन-कार्य
government canal शासन-कुल्या
government cattle breeding farm शासकीय पशु-अभिजनन-प्रक्षेत्र
government central poultry farm शासकीय केन्द्रीय कुक्कुटपालन-प्रक्षेत्र
government citrus pedigree nursery शासकीय अभिजात निम्बुकुल रोपणी
Government Civil Hospital शासकीय जानपद चिकित्सालय
Government Clerks' Co-operative Housing Society शासकीय लिपिक सहकारी गृहनिर्माण-समिति
government clinic शासकीय विरुजालय
government commercial undertakings शासकीय वाणिज्योपक्रम
government constructed house शासन-निर्मित घर
government dairy farm शासकीय गव्य-शाला-प्रक्षेत्र
government department शासन-विभाग
government dispensary शासकीय औषधालय
government draft शासकीय विकर्ष
government drafts payable account देय शासकीय विकर्ष लेखा
Government Engineering School शासकीय आभियान्त्रिक विद्यालय
government establishment शासकीय स्थापना
government expense शासकीय व्यय
government factory शासकीय निर्माणी
government forest शासकीय वन
government forest area शासकीय वन-क्षेत्र
government forest grazing certificate शासकीय वन चारण प्रमाणपत्र
government forest licence शासकीय वन अनुज्ञप्ति
government forest limits शासकीय वन सीमाएं
government grain depot शासकीय धान्यागार
Government Health School शासकीय स्वास्थ्य-विद्यालय
government hospital शासन-चिकित्सालय
government hostel शासकीय छात्रावास
Government House राजभवन *n.*
Government House pattern cane chair (JM.I.205) राजभवन-शैली की बेत की आसन्दी
Government Housing Factory शासकीय गृह-निर्माणी
Government Industries Department, Textile Section शासकीय उद्योग-विभाग, वान-अनुभाग
Government Inspector शासकीय निरीक्षक
Government Inspector of Railways शासकीय संयान-निरीक्षक
government irrigation works शासकीय भूसेचन-कर्मान्त
Government Laboratory, Customs House शासकीय प्रयोगशाला, आशुल्क-गृह
government land शासकीय भूमि
government litigation शासकीय वादकरण
government loss शासकीय हानि
Government Management of Private Estates Act वैयक्तिक संपदाओं का शासकीय प्रबन्ध अधिनियम
Government Medical Administration (PHM.1) शासकीय भैषजिक प्रशासन
government medical depot शासकीय भैषजिक आगार
Government Medical Officer शासकीय भैषजिक अधिकारी
Government Mental Hospital शासकीय उन्मत्त-चिकित्सालय
government military educational institution शासकीय सैनिक शिक्षण संस्था
government moneys शासकीय धन, शासन का पैसा
government note शासकीय अर्थपत्र
government notification शासकीय अधिसूचना
government of a state राज्य का शासन
government office शासन-कार्यालय
government officer शासनाधिकारी
government official शासन-कर्मचारी
Government of India भारत-शासन
Government of India Act 1935 भारत-शासन-अधिनियम १९३५ (Const.)
Government of India, Army Department (G.I.,A.D.) भारत-शासन, सेना-विभाग (भा.शा., से.वि.)
Government of India, Commerce and Industry Department (G. I., C. I.) भारत-शासन, वाणिज्य तथा उद्योग विभाग (भा.शा., वा.उ.वि.)
Government of India cooperative society भारत-शासन-सहकारि-समिति
Government of India cooperative store भारत-शासन-सहकारि-विक्रयागार
Government of India, Defence Department (G. I., D. D.) भारत-शासन, प्रतिरक्षा-विभाग (भा.शा., प्र.वि.)
Government of India, Department of Health भारत-शासन, स्वास्थ्य-विभाग
Government of India Devolution Act भारत-शासन-प्रक्रामण-अधिनियम
Government of India, Education Department (G.I., E.D.) भारत-शासन, शिक्षा-विभाग (भा.शा., शि.वि.)
Government of India, Finance Department (G.I., F.D.) भारत-शासन, वित्त-विभाग (भा.शा., वि.वि.)
Government of India Forms Press (in Calcutta) भारत-शासन-प्रपत्र-मुद्रणालय
Government of India, Home Department (G.I.,H.D.) भारत-शासन, गृह-विभाग (भा.शा., गृ.वि.)
Government of India insurance stamp भारत-शासन-आगोप-मुद्रांक
Government of India, Military and Supply Department (G.I.,M.S.D.) भारत-शासन, सेना तथा प्रदाय विभाग (भा.शा., से.प्र.वि.)
Government of India, Military Department (G. I., M. D.) भारत-शासन, सेना-विभाग (भा.शा., से.वि.)
Government of India Press भारत-शासन-मुद्रणालय

Government of India Press Workers Union भारत-शासन-मुद्रणालय-कार्मिक-संघ
Government of India proposal भारत-शासन की प्रस्थापना (सुझाव)
Government of India publication भारत-शासन का प्रकाशन
Government of India Publications Branch भारत-शासन-प्रकाशन-शाखा
Government of India (Scheduled Castes) Order भारत-शासन-(अनुसूचित-जाति) आदेश
Government of India's Order (G.I.O.) भारत-शासन-आदेश (भा. शा. आ.)
government of state राज्य-शासन
government opium शासकीय अहिफेन
government order शासनादेश, शासकीय आदेश
government owner शासन-स्वामी
government paper शासन-पत्र
government pensioner शासकीय निवृत्ति-वेतनभोगी
government pleader शासन-अभिवक्ता
government policy शासन-नीति
Government Post Office Savings Bank शासकीय प्रेषालय-संचयाधिकोष
government premises शासकीय परिसर, शासन-स्थान
Government Premises (Eviction) Act शासन-स्थान-(अधिनिष्कासन) अधिनियम
Government Press शासन-मुद्रणालय
Government Press Bookdepot शासन-मुद्रणालय-पुस्तकागार
Government Printing शासन-मुद्रणालय
government promissory note शासकीय वचन-पत्र
government provident fund शासकीय भविष्य-निधि
government publication शासकीय प्रकाशन
government public hospital शासकीय लोक-चिकित्सालय
government purpose शासकीय प्रयोजन
government quarter शासकीय वासगृह
government railway police शासन-संयान-आरक्षी
government regulation शासकीय विनियम
government residential building शासकीय निवास-भवन
government salt-works शासकीय लवण-कर्मान्त
Government Savings Banks Act शासन-संचयाधिकोष-अधिनियम
government's balances शासन के शेष
Government School of Handicrafts शासकीय हस्तशिल्प-विद्यालय
government secretary शासन-सचिव
government securities शासन-प्रतिभूतियां
Government Securities Manual शासन-प्रतिभूति-नियमावलि
government security शासकीय प्रतिभूति, शासन-प्रतिभूति
government security note शासकीय प्रतिभूति-अर्थपत्र
government servant शासन-सेवक
Government Servants Association शासन-सेवक-मण्डल
Government Servants' Conduct Rules शासन-सेवक-आचरण-नियम
government servant served (FRG.I. 101) प्रापक शासन-सेवक (opp: supplying govt. servant प्रदायी शासन-सेवक)
government service शासन-सेवा
Government's Financial Rules शासन-वित्त-नियम
government's instructions शासन के अनुदेश
government solicitor शासकीय वादेक्षक
government sources शासकीय स्रोत
government special hospital शासकीय विशेष चिकित्सालय
government specification शासकीय विशिष्टि
government's policy शासन-नीति
government-sponsored company शासन-पुरस्कृत समवाय
government's property शासन की संपत्ति
government stamps शासन-मुद्रांक
government stocks शासकीय स्कन्ध
government store शासकीय विक्रयागार
government student शासकीय विद्यार्थी
government supervision शासकीय पर्यवेक्षण
government surplus stock शासकीय अतिरिक्त स्कन्ध
government technician शासकीय प्राविधिक
government telephone connections शासकीय दूरभाष
government test house शासकीय परीक्षणालय
government timber शासकीय प्रकाष्ठ, शासकीय लकड़ी
government to government account अन्तःशासकीय लेखा
government treasure शासकीय कोष
government treasuries and sub-treasuries शासकीय कोषागार और उप-कोषागार
government treasury शासकीय कोषागार
government treasury bills account शासकीय-कोषागार-विपत्र-लेखा
government valuer शासकीय मूल्यनिर्धारक
government village शासकीय ग्राम
government ward (any person whose property or person the court of wards superintends) शासकीय प्रतिपाल्य
government ward's next friend शासकीय प्रतिपाल्य का आसन्न शुभेच्छु
government water rate शासकीय जल-कर
government works शासन-कर्मान्त
governor 1 (of a State) राज्यपाल *m.* (Const.)
2 (of the Reserve Bank of India) शासक *m.*
3 *Mach.* (an automatic attachment to an engine, turbine, etc. for controlling its speed) वेगवशित्र *n.*
governorate = governorship
governor designate नामोद्दिष्ट राज्यपाल
Governor-General महाशासक *m.*
Governor-General in Council सपरिषद् महाशासक
Governor-General of India भारत-महाशासक
Governor, his successors in office and assigns राज्यपाल, उसके पदोत्तराधिकारी और अभिहस्तांकिती
Governor in Council सपरिषद् राज्यपाल
governor's assent राज्यपाल की अनुमति
governor's box शासक-प्रकोष्ठ *m.*
governorship = governorate शासकता *f.*
Governor's province राज्यपाल-प्रान्त (Const.)
Governor's tour programme राज्यपाल का पर्यटन-कार्यक्रम
Govt. (government) शा. (शासन)
Govt. C.B. Farm (Government Cattle Breeding Farm) शा. प. अ. प्र. (शासकीय पशु-अभिजनन-प्रक्षेत्र)
Govt. C. P. F. (Government Central Poultry Farm) शा. के. कु. प्र. (शासकीय केन्द्रीय कुक्कुटपालन-प्रक्षेत्र)
gowan (*Taraxacum officinale*) दुग्धतिक्ता *f.*
g. p. *Math.* (geometric progression)

गु.श्र. (गुणोत्तर-श्रेढी)
G.P.F. (general provident fund) सा.भ.नि. (सामान्य भविष्य-निधि)
G. & P. Fys. Act (Ginning and Pressing Factories Act) आ.पी. अधि. (आवर्तनी तथा पीडनी अधिनियम)
G.P.R. [grain procured (returns)] प्रा.धा.प्र. [प्राप्त धान्य (प्रविवरण)]
G.P. sheets [galvanized sheets (plain)] कु. सा. स्तार [कुप्यायित स्तार (साधारण)]
g.r. (ground rent) भू.भा. (भू-भाटक)
gr. 1 (gram) धा. (धान्य)
2 (grain) य. (यव)
Graafian follicle *Anat.* अण्डस्यूनिका *f.*
grab rail (fitted on a bus door) आलम्बन-दण्ड *m.*
grace 1 *Com.* अनुग्रह *m.*
2 अनुकम्पा, दया *f.*
merely an act of grace अनुग्रह-मात्र
as a matter of grace अनुग्रहरूपेण
by the grace of God ईश्वर की अनुकम्पा (दया) से
gracefully winding steps बल खाती हुई सुन्दर सोपान-श्रेणी
grace of god 1 = crane's-bill (*Geranium pratense*) बकचञ्चु *m.*
2 = hundred holes (*Hypericum perforatum*) शतदक *m.*
grace period अनुग्रहावधि
gracilis *Bot. Tax.* (gracefully slight in form, slender) सुतनु
gracillimus *Bot. Tax.* (very slender) प्रतनु
gracious *adj.* अनुकम्पाशील, दयावान्
grackle *Aves* मदनसारिका *f.* (ancient name)
Gracula *Aves* रोपणाका-प्रजाति (रोपणाका is a Vedic word. रोपण refers to the lappets appearing as healed wound scars)
Graculidae *Aves* रोपणाका-वंश *m.*
Gracupica *Aves* चर्मवर्त्म-प्रजाति
Gradatae *Bot.* क्रमिगुच्छाः *m.pl.*
gradate sorus क्रमी बीधागुच्छ
gradation 1 क्रमबन्ध *m.*, क्रमानुचयन, क्रमस्थापन *n.*
2 *Bot.* क्रमबन्ध *m.*
gradation in distribution *Zool.* वण्टन-क्रम
gradation list पदक्रम-सूची
grade *n.* 1 प्रक्रम, क्रम *m.*, श्रेणी *f.*
2 *Admin.* प्रक्रम, पदक्रम *m.* (scale श्रेणी)
3 (of particles) वर्ग, वर्गक *m.*
4 (sometimes equal to class) वर्ग *m.*
5 (of a river) *Geog.* (lowest slope) अधस्तम प्रावण्य *n.*
6 *Math.* ($\frac{1}{100}$ of a right angle) अंशक *m.*
7 = gradient (a sloping way) *Rly.* प्रवणक *m.*
8 (slope) प्रवण *m.*, ढाल
at grade (said of a river) प्रवणित
9 *Zool.* (grade of a class वर्ग) वर्गक *m.*
grade *vb.* 1 क्रमबन्धन, क्रमस्थापन, श्रेणीबन्धन, श्रेणीकरण, श्रेणीभाजन
2 *Bot.* क्रमबन्धन
3 *Geol.* प्रवणन
grade A milk प्रथम श्रेणी का दूध
grade clerk प्रक्रम लिपिक
graded *adj.* 1 श्रेणीबद्ध, प्रक्रमबद्ध
2 *Bot.* क्रमिक
3 *Geol.* (as, a river) प्रवणित
graded goods श्रेणीबद्ध वस्तुएं
graded gum श्रेणीबद्ध निर्यास (गोंद)
graded scale *Admin.* प्रक्रमबद्ध श्रेणी
graded transport charges श्रेणीबद्ध परिवहण-प्रभार
grade of a court न्यायालय का वर्ग
grade of fertility *Forestry* (Fr. *classe de fertilité*) उर्वरता-वर्ग
grade of pay वेतन-प्रक्रम
grade of thinning *Forestry* विरलन-श्रेणी
grade peg (a peg used as a point of reference in levelling) संतल-शंकु *m.*, संतल खूंटी
grade price (FAM. II. 397) श्रेणी-मूल्य
grader श्रेणीबन्धक *m.*
grade resistance *Rly.* प्रवण-प्रतिरोध
grade slips *Surv.* प्रवण-पर्णी
Grade Staff Officer 2 (Publication, Field Artillery) प्रक्र : बलाधिकरण-अधिकारी २ (प्रकाशन, युद्धक्षेत्र-शातघ्न)
Grade Staff Officer 2 (Signals) (he is the second grade officer in charge...) प्रक्रम बलाधिकरण-अधिकारी २ (संकेत)
gradient प्रवणक *m.*, प्रावण्य *n.*, ढाल
gradient resistance *Road Const.* प्रावण्य-रोध
grading = grade *vb.*
grading of rivers *Geol.* नदी-प्रवणन (Holmes p. 153)
grading sieve श्रेणी-चालनी
gradings or cadres of posts पदों के प्रक्रम अथवा संवर्ग
gradual *adj.* 1 उत्तरोत्तर
2 क्रमिक, क्रमशः
gradual accretion क्रमशः अभिवृद्धि
gradual evolution क्रमिक उद्विकास
gradually क्रमशः
gradual recovery क्रमशः प्रत्यादान
gradual tax *or* taxation उत्तरोत्तर कर
graduand (candidate for graduation) सिस्नासु *m.*
graduate *n.* (of a university) स्नातक *m.* (Const.)
under-graduate उप-स्नातक, अवर-स्नातक
post-graduate अधि-स्नातक, उत्तर-स्नातक
graduate *vb. Math.* (smoothing of a curve) प्रसरलन
graduated *adj.* 1 *Math.* प्रसरलित
2 अंकित
graduated circle *Astron.* अंकित वृत्त
graduated cylinder अंकित रम्भ
graduated doses उत्तरोत्तर मात्राएं
graduated flask अंकित पलिघ
graduated glassware अंकित काचभाण्ड
graduated scale अंकित श्रेणी
graduated separator funnel अंकित पृथक्कारक
graduated taxation प्रगामी कराधान
graduated test glass अंकित परीक्षण-काच
graduated test tube अंकित परीक्षण-नाल
graduate-in-law विधि-स्नातक
graduation 1 (to divide into grades) क्रमभाजन *n.*
2 अंकन *n.*
3 *Math.* a (smoothing of statistical data; smoothing of a curve) प्रसरलन *n.*
b (degree) अंक *m.* (*see* grade *vb.*)
graduation of a barometer वायुदाबमान-अंकन
graduations अंक *m.*
Graeco-Latin square *Statistics* दीर्घा-द्वीवर्ण-समायत
Graffias = Acrab = β Scorpii *Astron.* द्वितीय वृश्चिक *m.*
graft *vb.* उपरोपण, कलम लगाना
graft *n.* उपरोप *m.*, कलम
grafted mangoes उपरोपित आम
graft hybrid उपरोप-संकर
grafting उपरोपण *n.*
grafting knife उपरोपण-क्षुरी

grafting wax उपरोपण-सिक्थ
Graham's law of diffusion प्रसृति-नियम
grain 1 धान्य *n.*, अनाज
2 धाना *f.* (occurs in the ऋग्वेद and from it is derived Hindi दाना), दाना
3 (any small, hard particle, as of sand, sugar, salt, etc.) कण *m.*
4 (a unit of weight) यव *m.* (g., gr. यं.)
5 (fibre or yarn) सूत्र *n.*
6 (of wood) वयन *n.*, तन्तुविन्यास *m.* (arrangement of fibres)
coarse-grained स्थूल-वयन
fine-grained सूक्ष्म-वयन
spiral-grained कुन्तल-वयन
wavy-grained तरंगित-वयन
7 *Quarrying* उत्पाट *m.* (*for explanation see* rift and grain)
grain advances धान्य-अग्रिम
grain allowance अनाज-भत्ता, धान्य-अधिदेय
Grain and Cotton Markets Law धान्य तथा कर्पास विपणि विधि
grain aphid धान्य-यूका
grain awaiting disposal निर्वर्त्य धान्य, निबटाने वाला धान्य
grain boundary *Metal.* कण-सीमा
grain compensation allowance धान्याधिदेय, अनाज-भत्ता
grain crop धान्य-सस्य
grain dealer धान्य-व्यापारी
grain drill *Agric. Mach.* धान्य-वपित्र
grained lac (it is the product free from twigs, stick lac शाखि-लाक्षा being the crude product containing the twigs upon which it is formed, while caked lac पिण्ड-लाक्षा is grained lac fused and cast into moulds) कणि-लाक्षा
grain fracture कण-भंग
grain godown धान्यागार, धान्य-कोष्ठागार
grain growth *Metal.* कण-वृद्धि
grain loans धान्य-उधार
grain loss statement धान्य-हानि-विवरण
grain market धान्य-विपणि
grain moth धान्य-शलभ, अनाज का पतंगा
grain movement धान्य-वहन
grainocide धान्यमार *m.*
grain procured (return) प्राप्त धान्य (प्रविवरण)
grain product धान्योत्पाद
grain refinement *Metal.* कण-परिष्कार
grain sampler धान्य-न्यादर्शक
grains damaged by insects कीटोपहत धान्य
grain-shed धान्य-छादक
Grain Shop Officer धान्यापण-अधिकारी
grain size कण-परिमाण
grain stocked (return) संगृहीत धान्य (प्रविवरण)
grain stocks धान्य-स्कन्ध
grain storehouse धान्य-संग्रहागार, धान्यागार
Grallae *Aves* जलचारि-गण *m.* (birds adapted to aquatic life)
Grallator *Zool.* (lit. 'he who walks on stilts') दीर्घचरणिक-प्रजाति
gram 1 चणक *m.*, चना
2 (g., gm., gr., grm.) धान्य *n.* (धा.)
-gram (something drawn or written) -लेख *m.*, -चित्र *n.*
gram atom (atomic weight expressed in grams) धान्य-परमाणु
gram besan बेसन
gram caloric धान्य-उष
gram chuni चने की चूनी
gram equivalent *Chem.* धान्य-समसंयुज
gram flour बेसन
Graminaceae *Bot.* घास-कुल *n.*
graminaceous plant घासीय पादप, घासीय पौधा
gramine = donaxine (a protein, m. 133, from barley) प्रयवी *f.*
Gramineae *Bot.* घास-कुल *n.*
gramineus *Bot. Tax.* (grass-like) घासवत्
Graminicola *Aves* घासवासि-प्रजाति (*gramini-* घास-, *-cola* -वासी)
gram ion धान्य-अयन
grammar व्याकरण *n.*
functional grammar व्यावहारिक व्याकरण
formal grammar शुद्ध व्याकरण
grammatical accuracy व्याकरण-परिशुद्धता
grammatical variants/variations व्याकरण-विभेद, व्याकरण के रूपभेद
Grammatoptila *Aves* यवांक-प्रजाति (having यव-like marks अंक)
Grammittideae = Vittarieae *Bot.* घासपर्णांगानुकुल *n.* (subfamily अनुकुल of grass ferns घासपर्णांग)
gram molecule *Chem.* धान्य-व्यूहाणु
gram-negative *adj. Bact.* (alcohol washable) सुषव-धाव्य
gramophone सीतावाद्य *n.* (सीता groove)
gramophone pins सीतावाद्य-सूची
gram-positive *adj. Bact.* (alcohol-fast) सुषवाधाव्य (अधाव्य not washable)
grampositive bacteria सुषवाधाव्य शाकाणु
grampus तिमिंगिल *m.* (ancient word)
killer whale हन्ता तिमि
Gram's method *Bact.* दहजम्बुरञ्जन-रीति
Gram's solution *Bact.* (a solution of iodine जम्बुकी, potassium दहातु iodide and water) दहजम्बु-विलयन
Gram's stain *Bact.* दहजम्बु-रञ्जन
Gram stained दहजम्बु-रञ्जित
grana (small bodies in chloroplasts which contain the chlorophyll—McLean I.16) शादकण *m.*
granary धान्यागार *n.*
Grandala *Aves* सुदीर्घपक्ष-प्रजाति (differs from the genus *Notodela* in its very long सुदीर्घ wing पक्ष)
grandala *Aves* सुदीर्घपक्ष *m.*
grand bill of sale (an instrument used for the transfer of a ship while she is at sea) जलयान-विक्रयपत्र
Grand Canyon Revolution *Geol.* (after the Proterozoic) सुपुरान्त-क्रान्ति
grandchildren पौत्र *m.*
granddaughter cyst दौहित्री-कोष्ठ
granddaughter radia दौहित्री-शालाक
grande ecaille = tarpon
grandfather पितामह *m.*
grandiflorus *Bot. Tax.* महापुष्प
grand jury *Law* (a jury of not less than twelve nor generally more than twenty-three) महा-शप्तजनी
grand larceny बड़ी चोरी
grand old village officers वयोवृद्ध ग्राम-अधिकारी
grandparent महा-जनक *m.*
grandrelle yarn बहुरंगवर्तित सूत्र (two or more threads of different colours are twisted together) (*Cf.* mock grandrelle yarn)
grand site भव्य स्थान
grandson पौत्र *m.*, पोता, नाती, दुहता
grand strategy = art of war *Mil.* युद्ध-कला *f.*
grand total महा-योग
Grand Trunk Express *Rly.* महापथ आशुग
Grand Trunk Road महास्कन्धपथ, महा-पथ *m.*
Grangea *Bot.* मक्षीपर्ण-प्रजाति
G. maderaspatana (Madras worm-

wood) सामान्य मक्षीपर्ण (Mar. Tam. *mashipatri*)
granite 1 *Petrog.* कणाश्म *m.*
2 = granite grey
granite-aplite कणि-सरलाश्म
granite black *Col. Ind.* कणाश्म काल
granite core *Petrog.* कणाश्म-आन्तरक
granite gneiss कण-पट्टिताश्म्
granite grey (a colour, red रक्त in hue, of very low अप saturation) अपरक्त
granite schist कणाश्म-सुभाजा
granite-ware कणाश्म-भाण्ड
granitic *adj.* कणाश्मीय, कणाश्मिक
granitization *Petrog.* कणाश्मन, कणाश्मीकरण *n.*
granitize *vb. Petrog.* कणाश्मन
granitizing *adj.* कणाश्मीकर *m.*
granitoid *n. Petrog.* कणाश्मक *m.*
granitoid *adj.* 1 (resembling granite) कणाश्माभ
2 (granitic) कणाश्मीय
granoblastic *adj. Petrog.* कणरुहिक
grano-diorite *Petrog.* कण-तिरःशृंगाश्म *m.*
granophyre *Petrog.* कणपृक्ताश्म *m.*
grant *n.* अनुदान *n.* (Const.)
grant *vb.* देना, प्रदान करना, अनुदान
grant aid *vb.* साहाय्य देना, सहायता देना
grant and expenditure statement अनुदान और व्यय विवरण
grant and renewal अनुदान और नवकरण, देना और नया करना
grant earned leave अर्जित अवकाश देना
granted *adj.* अनुदत्त
grantee अनुदान-ग्रहीता (-तृ) *m.*
granter अनुदाता (-तृ) *m.*
Grantia *Zool.* (a genus of small cylindrical sponges) अंगुष्ठक-प्रजाति
Grantiidae *Zool.* अंगुष्ठक-वंश *m.*
grant-in-aid सहायक अनुदान (Const.)
grant-in-aid tanks सहायक-अनुदान-तडाग
grant-in-aid works सहायक-अनुदान-कर्मान्त
grant leave on average pay माध्य वेतन पर अवकाश देना
grant leave on half average pay अर्ध माध्य वेतन पर अवकाश देना
grant of certificate प्रमाणपत्र देना
grant of concession अवमोक देना
grant of increments वृद्धि देना
grant of land भूमि का अनुदान
grant of leave अवकाश देना
grant of licence अनुज्ञप्ति देना
grant of loans उधार देना
grant of powers शक्ति-प्रदान
grant of proprietory rights स्वामित्वाधिकार देना
grantor अनुदाता (-तृ) *m.*
grant or renew a licence अनुज्ञप्ति देना अथवा उसका नवकरण
grant relief सहायता देना
grant remission परिहार देना
grant sanction संमोदन करना
Grant's blue flycatcher *Aves* चीन नील शलभाश
grants-in-aid सहायक अनुदान (Const.,
grants in perpetuity शाश्वत अनुदान
Grant's silver pheasant *Aves* शान-देश श्वेत जीवक
Grant's slaty-headed scimitar-babbler *Aves* चिन-गिरि धूम-शीर्ष प्रियंवद (चिन-गिरि Chin Hills)
grants to local bodies स्थानीय निकायों को अनुदान
Grant's wren-babbler *Aves* पूर्व-कामरूप चिकुर-पुपिल
granular *adj.* कणात्मक, कण-, कणिकामय
granular copper कणात्मक ताम्र
granular endoplasm *Bot.* कणात्मक अन्तःप्ररस
granular powder कणात्मक क्षोद
granular quartz (a rock consisting of quartz grains) कण-स्फटिक
granular snow = névé *Physical Geog.* कण-शीन
granular structure कणिकामय संरचना
granular theory *Zool.* कणिका-वाद
granulated *adj.* कणात्मक
granulated cadmium कणात्मक मृज्यातु
granulated sugar कणात्मक शर्करा
granulated zinc कणात्मक कुप्यातु
granulating action कणिकायन-क्रिया
granulation (of soil) कणीभवन *n.*
granule कणिका *f.*
granule glands *Zool.* कणिका-ग्रन्थि
granulite *Petrog.* कणिकाश्म *m.*
granulocyte *Anat.* कणि-कोशा *f.*
granuloma *Med.* कणार्बुद *m.* (a tumour or neoplasm made up of granulation tissue—Dorland)
granulose *adj.* = granular
granulose *n. Chem.* कणिकाधु *n.*
amylose मण्डधु
granulyte *Petrog.* सैकताश्म *m.* (*for explanation see under* rock)
grape 1 द्राक्षा *f.*, दाख
2 (a colour, bluish blue-red रक्तातिनील in hue, of low अव saturation and very low वि brilliance) व्यवरक्तातिनील
grape black *Col. Ind.* द्राक्षा काल
grape fruit = pomelo (*Citrus maxima*) महानिम्बु *n.* (Ben.), चकोतरा
grape green (a colour, greenish-yellow पीताहरि in hue, of low अव saturation) अवपीताहरि
grapenuts = terrapin (a colour, red-yellow रक्तपीत in hue, saturation and brilliance medium मध्य) मध्यरक्तपीत
grape sugar द्राक्षा-शर्करा
grapevine द्राक्षा *f.*
grapewort = baneberry (*Actaea spicata*) विषबदरी *f.*
graph *Math.* बिन्दुरेख *m.*, चित्र *n.*
-graph -लिख, -चित्र, -मुद्रित, -लेख, -उल्लेख
-graph *vb.* -मुद्रण
-graphee -चित्रित (in photographee 'one who is photographed' भाचित्रित)
-grapher 1 -चित्रक, -मुद्रक *m.*
2 (a combining form in agent nouns, corresponding to nouns ending in -graph and -graphy, denoting one who writes) -लेखक *m.*
graphic *adj. Math.* बिन्दुरेखीय
graphical *adj.* बिन्दुरेखीय
graphical construction बिन्दुरेखीय रचना
graphical determination *Statistics* बिन्दुरेखीय निश्चयन
graphic algebra बिन्दुरेख-बीजगणित
graphical illustration *Math.* बिन्दुरेखीय निदर्शन
graphical interpolation *Statistics* बिन्दु-रेखीय आन्तरगणन
graphically *Math.* बिन्दुरेखीय रीति से
graphical method *Astron.* बिन्दुरेखीय रीति
graphical pole *Phys.* बिन्दुरेखीय ध्रुव
graphical representation *Statistics* बिन्दुरेखीय निरूपण
graphical solution *Statistics* बिन्दुरेखीय साधन
graphic construction *Statics* बिन्दुरेखीय रचना
graphic formula *Chem.* चित्र-सूत्र
graphic granite = Hebraic granite = runite (having the quartz crystals so arranged as to appear, in a trans-

verse section, like written characters अक्षर) अक्षराश्म *m.*
graphic method *Math.* बिन्दुरेखीय विधि *m.*
graphic representation रेखा-चित्र *n.*
graphic solution (as, of linear equations) बिन्दुरेखीय साधन
graphic tellurium (sylvanite) अक्षर-वंगक
graphite (from Gk. *graphein* 'to write') लिखिज *m.* (लिख् to write, -इज for खनिज mineral)
graphite crucible लिखिज-मूषा
graphite lubrication लिखिज-उपस्नेहन
graphitic *adj.* लिखिजिक (लिखिज graphite)
graphitic acid *Chem.* लिखिजिक अम्ल
graphitic carbon लिखिज-प्रांगार
graphitite = silver graphite *Col. Ind.* रजत लिखिज
graphitizing लिखिजकरण
graphitol fast red *Col. Ind.* लिखिजव स्थिर रक्त
graphitol fast yellow *Col. Ind.* लिखिजव स्थिर पीत
graphitol orange *Col. Ind.* लिखिजव नारंग
graphitol red *Col. Ind.* लिखिजव रक्त
graphitol yellow *Col. Ind.* लिखिजव पीत
graphology (the study of handwriting: especially, the art of judging of a person's character, disposition and aptitudes from his handwriting) लेखसामुद्रिक *n.*, हस्तलेखिकी *f.*
graph paper बिन्दुरेख-पत्र
-graphy -रूपिकी, -उल्लिखा, -मुद्रण, -चित्रणा
grapnel (a grappling iron, a grab) प्रभांकुश *m.*
grapnel hair *Bot.* (McLean I.969) प्रभांकुश-रोम
Grapsus *Zool.* (Gk. *grapsaios* 'crab') सदंशक-प्रजाति (सदंशक ancient word for a crab)
graptolite *Paleontol.* (they built saw-blade-like colonial exoskeletons of chitinous material. They are most typically preserved as black carbonaceous films resembling scroll-saw blades—Principles of Invertebrate Paleontology, R. R. Schrock and W.H.Twenhofel, McGraw-Hill Book Co., 1953 p.743) क्रकचाश्म *m.*
Graptophyllum *Bot.* (Gk. *graptos* 'painted', *phyllum* पर्ण) चित्रपर्ण-प्रजाति
G. hortense = G. pictum
G. pictum (flowers dark red—Basu) रक्तपुष्प चित्रपर्ण
-graptus *Paleontol.* (used in naming genera of graptolites) -क्रकच
grasping landlord हथियाने वाला भूमिपति
grass घास *m.*
grass bacillus घास-दण्डाणु
grass contractor घास-संविदाकार, घास का ठेकेदार
grass costs घास-परिव्यय
grass cover घास-छादन
grass-covered घासाच्छादित, घास से ढका हुआ
grass-cutter घास-कर्तक, घसियारा
grass cutting घास-कर्तन, घास काटना
grass farm घास-प्रक्षेत्र
grass fern घास-पर्णांग
grass green (yellowish yellow-green हर्यतिपीत in hue, saturation and brilliance medium मध्य) मध्यहर्यतिपीत
grass-grown = grass-covered
grasshopper *Zool.* (*Locusta viridissima*) पतम (ancient word), घास-वल्गी (-इन्) *m.*
grasshopper warbler *Aves* चीरीवाक्-कूजिनी (the bird utters an occasional note like *chir-chirr.* Cf. चीरी cricket)
grass invasion *Forestry* घास-आक्रमण
grass juice factor *Biochem.* घास-यूष-कारक
grassland घास-भूमि *f.*
grassland climate घासभूमि-जलवायु
grassland management घासभूमि का प्रबन्ध
grassland soils घासभूमि-मृदा
grass mower घास-लवित्र
grass owl *Aves* (an owl living in tall grass) घासोलूक
grass press घास-पीड *m.*
grass proceeds घास-आय, घास-उदय
grass pulp घास-गोर्द
grass pulp sheet घास-गोर्द-स्तार
grass reserve घास-आरक्षिति, बीड़ (LRM. I.19)
grass revenue घास-राजस्व
grass rope घास-रज्जु
grass seed घास-बीज
grass stem mat घास-कट, घास की चटाई
grass steppe घासस्थली *f.*
grass undergrowth *Forestry* घास-निम्नरोह
grass-warbler *Aves* घास-कूजिनी
grassy riverain subclimax fosest घासमय नदीय उपकाष्ठा-वन
grassy turf घासमय दूर्भक
grate = grating झर्झरी *f.*
grate rockers *Rly. Eng.* झर्झरी-दोलक *m.*
grates clay झर्झरी की चिकनी मिट्टी
gratia dei = crane's-bill (*Geranium pratense*) बकचञ्चु *m.*
graticule 1 *Optics* (a scale on glass) काच-श्रेणी *f.*
2 = reticule (of the telescope of theodolite) जाला *f.*
gratification परितुष्टि *f.*
grating 1 = grate झर्झरी *f.* (back-formation from Hindi, Bengali झांझरी)
2 (PWDM. II.258) जालीपीठ *n.*, पीढ़ा
grating constant *Phys.* झर्झरी-स्थिरांक
grating element *Phys.* झर्झरी-अंशक
gratings दण्डजालिका *f.*, जंगला
gratis निःशुल्क, मुधा (Pāli; Prākrit मुधाजीविन् 'living on भिक्षा', मुधादायिन् 'giving aims', मुधालब्ध 'obtained gratis')
gratis vouchers (i.e. vouchers for supplies made gratis) निःशुल्क-वस्तु-प्रमाणक
gratuitous *adj.* निःशुल्क
gratuitous attendance निःशुल्क चिकित्सा
gratuitous bailee निःशुल्क उपनिहिती
gratuitous bailment निःशुल्क उपनिधान
gratuitous coinage निःशुल्क टंकन
gratuitous deeds निःशुल्क विलेख
gratuitous goods निःशुल्क वस्तुएं
gratuitous medical attendance निःशुल्क चिकित्सा
gratuitous supply निःशुल्क प्रदाय
gratuity 1 उपदान *n.* (Const.)
2 आनुतोषिक *n.*
prize पारितोषिक
gratuity benefit उपदान-लाभ
gratuity for service सेवा के लिए उपदान
Graucalus *Aves* भसित-प्रजाति (भसित 'ashy' ancient word)
grave *n.* समाधि, शवाधि *m.*
grave *adj.* गुरु, गम्भीर, भारी (-इन्), घोर
grave crime घोर अपराध
grave cruelty घोर क्रूरता
grave disorder गम्भीर अव्यवस्था
grave emergency गम्भीर आपात, भारी आपात

gravel 1 कर्कर *m.*, कंकर
2 (a colour, red-yellow रक्तपीत in hue, of low अव saturation) अवरक्तपीत
gravelled road कर्करित रथ्या (सड़क)
gravelly *adj.* कर्करमय, कंकरीला
gravel slide *Geog.* कर्कर-सर्पण, कंकर का सर्पण
gravely imperfect अत्यन्त अपूर्ण
grave misconduct घोर दुर्व्यवहार
grave mistake घोर भूल
graveolens *Bot. Tax.* कुगन्ध
Graves' disease = exophthalmic goitre उद्‌क्षि-गलगण्ड *m.* (short for उद्‌क्षिगोल-गलगण्ड)
gravestone शवाधिशिला *f.*
grave's white = enamel white
gravewax = adipocere
graveyard शवाधि-प्रांगण, शवांगन *n.*
gravid *adj.* गर्भयुत (pregnant), निषिक्त
gravid proglottid *Zool.* गर्भयुत जनन-खण्ड, निषिक्त जननखण्ड
gravid uterus गर्भयुत गर्भाशय
gravimeter (for determining specific gravity) भारमान *m.*
gravimetric *adj. Chem.* भारमितीय
gravimetric analysis भारमितीय विश्लेषण
gravimetric density भारमितीय घनता
gravimetric factor भारमितीय खण्ड
gravimetry भारमिति, (measurement by weight) भारेण-मिति *f.*
graving dock (dock where ships are cleaned) नौमार्जन-स्थात्र
graviportal *adj.* ('weight-carrying') भारवाही (-इन्)
graviportal adaptation *Zool.* भारवाही अनुकूलन
gravis *adj.* उग्र
gravitate *vb.* अभ्याकर्षण
gravitation अभ्याकर्षण *n.*, अभ्याकृष्टि *f.*
gravitational *adj.* अभ्याकृष्टीय, अभ्याकृष्टि-
gravitational astronomy अभ्याकृष्टि-ज्यौतिष
gravitational constant अभ्याकृष्टि-स्थिरांक
gravitational flow अभ्याकृष्टि-प्रवाह
gravitational pull अभ्याकृष्टि *f.*
gravitational unit *Phys.* अभ्याकृष्टि-एकक
gravitation water भ्वाकृष्ट जल
gravitative *adj.* अभ्याकर्षी (-इन्)
gravitative pull अभ्याकृष्टि *f.*
gravitometer (for measuring specific gravity) आपेक्षिकभार-मान *m.*
gravity 1 *Phys.* भ्वाकृष्टि *f.* (भू earth + आकृष्टि attraction), भूम्याकर्षण *n.*
2 गुरुत्व *n.*
gravity canal *Irrig.* भ्वाकृष्टि-कुल्या
gravity dam भारी रोधन, चितिभारी रोधन (चिति masonry)
gravity receptor भ्वाकृष्टि-आदाता
gravity yard *Rly.* (in which separation of wagons is effected by gravity alone) भ्वाकृष्टि-अंगण
gravy मांसयूष *m.*
Grawitz's bacillus (from acne contagiosa of horses) अश्व-युवपिडक-दण्डाणु
gray = grey
☞ For words and phrases beginning with *gray* see the forms in grey
grayhound = greyhound
grayish = greyish
grayling (a fish) धूसरा *f.*
graze *vb.* चरना, चराना, चरण, चारण
graze *n.* आस्पर्श *m.*
grazier पशुचारक *m.*, चराने वाला, चरवाहा
grazing चारण, चरण *n.*, चराई
grazing animals चरने वाले पशु
grazing area चारण-क्षेत्र
grazing capacity चारण-क्षमता
grazing cash book चारण-रोक-पुस्त
grazing certificate चारण-प्रमाणपत्र, चराई-प्रमाणपत्र
grazing circle *Forestry* चारण-वृत्त
grazing concession चारण-अवमोक
grazing district चारण-मण्डल
grazing dues चारण-शुल्क, चराई का शुल्क
grazing exemption चारण-मुक्ति
grazing facility चारण-सुविधा, चराई की सुविधा
grazing fee चारण-शुल्क
grazing ground चारण-भूमि, चरभूमि, गोचर
grazing incidence चारण-आपात
grazing land चारणभूमि, चरभूमि *f.*, गोचर *m.*
grazing licence चारण-अनुज्ञप्ति, चराई की अनुज्ञप्ति
grazing meadow चारण-शाद्वल
grazing pass चारण-पारक
grazing pass-issuing officer चारण-पारक-दायी अधिकारी
grazing revenue चारण-आगम
grazing rights चारण-अधिकार, चराई के अधिकार
grazing rotation चारणावर्तन
grazing rules चारण-नियम, चराई के नियम
grazing subcircle चारण-उपवृत्त
grazing system चारण-पद्धति, चराई-पद्धति
grazing tract चारण-प्रदेश
grazing unit चारण-एकक
grazing year चारण-वर्ष, चराई का वर्ष
grease आवसा *f.*
grease band *Forestry* आवसा-पट्टी
grease cup *Engin.* आवसा-कटोर
grease lubrication आवसा-उपस्नेहन
grease pencil आवसांकनी
greaser आवसादाता (-तृ) *m.*
grease spot आवसा-बिम्ब *m.*
grease spot photometer *Phys.* आवसा-बिम्ब-भामान
greasy *adj.* आवसामय, आवसा-सदृश, चिकना
greasy feel आवसा-स्पर्श *m.*, चिकना स्पर्श
greasy rag आवसामय चीवर
great महान्, महा-, बड़ा, बृहत्
great anteater महा-वम्र्याद
great auk महा-हिमेरु
great auricular nerve *Anat.* महा-कर्णचेता
great barbet *Aves* बृहत् पिप्पल (पिप्पल ancient word for the bird)
Great Bear = Ursa Major *Astron.* सप्तर्षि *m.*
great black-headed gull *Aves* बृहत् काल-शीर्ष गंगाबिल्ली
great blue heron महा-नीलबक
great blue shark महा-नीलग्राह
Great Britain महाब्रिटेन
great bunch grass = Festuca scabrella *Bot.* महागुच्छ अवितृण *n.*
great bustard महा-सारंग (सारंग ancient word)
great butter-flower = marsh marigold (*Caltha palustris*) कच्छ-गेन्दुक *m.*
great calorie = large calorie *Phys.* महोष (महा + उष)
Great Charter = Magna Carta
great Chinese barbet *Aves* बृहत् चीन-पिप्पल
great circle *Math.* बृहद् वृत्त
great-coat महाचोल
great cobra *Zool.* महाफणी (-इन्) *m.*
great crested grebe *Aves* बृहत् कण्ठ-वाल वञ्जुल
great day (the day of judgment) कल्पान्त-दिवस
Great Desert *Geog.* महा-मरुस्थली
Great Dismal Swamp (of Virginia)

महा-विषादानूप
great earthnut (*Carum bulbocastanum*) कन्दि प्रजीर *m.*
great eastern horseshoe-bat *Mamm.* बृहत् खुरप-जतु
greater *Math.* ज्यायस्, से बड़ा
greater cardamom (*Amomum subulatum*) बृहदेला *f.* (B.,M.), बड़ी इलायची
greater elasticity अधिक उदवनम्यता
with greater force अधिक बल से
greater galangal (*Alpinia galanga*) कुलञ्ज *m.* (B.,N.,M.)
greater horseshoe bat *Mamm.* गिलगित खुरप-जतु (it is found in Gilgit गिलगित)
greater multangular = multangulum majus
greater nettle (*Urtica dioica*) दंशरोम *m.*
greater plantain = plantain (*Plantago major*) प्रथपर्णी *f.*
greater sigmoid cavity = semilunal notch *Zool.* अर्धचन्द्र-गुहा
greater spotted eagle *Aves* बृहद् आनूप सुपर्ण
greater spotted woodpecker बृहत् पृषत् काष्ठकूट
greater trochanter *Anat.* महा-ऊरुकूट
greater tuberosity *Zool.* दीर्घ प्रार्बुद
greatest *adj.* महत्तम, सब से बड़ा, अधिकतम, अधिकाधिक
greatest accuracy अधिकतम परिशुद्धता
greatest care अधिकाधिक अवेक्षा
greatest common measure = highest common factor = highest common divisor *Math.* महत्तम समापवर्तक *m.*
greatest height महत्तम उच्चत्व, सब से अधिक उंचाई
greatest value महत्तम अर्हा
great fan palm (*Corypha umbraculifera*) श्रीताल *m.*(Tel. श्रीताल्सु)
great gross *Math.* (twelve gross) महा-प्रद्वादशक *n.*
great Himalayan barbet *Aves* बृहद् हिमालय-पिप्पल
great Himalayan leaf-nosed bat *Mamm.* हिमालय पुष्पनास जतु
great hornbill *Aves* महा-वाध्रीणस
great horned owl *Aves* प्रावार-कर्ण उलूक
great Indian bustard *Aves* भारत महा-सारंग
The Great Indian Desert भारत-महा-मरुस्थल
great Indian fin-whale *Mamm.* बृहद् भारत पत्र-तिमि
great iora बृहती शुकिका (शुकिका ancient name)
great kangaroo *Zool.* महा-धानीकुरंग
great line *Fisheries* बड़ी डोरी
great maple = sycamore (*Acer pseudoplatanus*) (it has dense shade) विपुलच्छाय कुट्टिमदारु
great millet (*Sorghum vulgare*) यवनाल *m.* (B.,M.), जवार
great mistake बड़ी भूल, भारी भूल
great morel (*Atropa belladonna*) कण्टालिका *f.*
great mullein = common mullein
great Nicobar serpent-eagle *Aves* बृहत् नारिकेलद्वीप नागान्तक-सुपर्ण
great obstacle बड़ी बाधा
great omentum *Zool.* महा-वपाजाल
great one-horned rhinoceros *Mamm.* महा एक-श्रृंग गण्डक
great Pamir sheep *Mamm.* सुमेरु-एडक
great parrotbill महा-शुकानन
Great Powers महा-शक्तियां
great reed = giant reed
great reed warbler बृहत् शरकूजिनी (शर reed)
great rose-finch बृहत् पाटल-चटक (पाटल rose)
great seal महामुद्रा
great sheep एडक *m.* (occurs in महाभारत, etc.)
great snipe बृहत् पंककीर (पंककीर ancient word)
great spearwort (*Ranunculus lingua*) जिह्वापर्ण *m.*
great stone-plover दीर्घ-शिर पाणविक *m.* (दीर्घशिर ancient word, पाणविक occurs in चरक)
great Tibetan sheep भोट-एडक *m.*
great tit बृहद्-वल्गुली (वल्गुली occurs in सुश्रुत)
great titmouse (*Parus major*) बृहद्-वल्गुली
great toe (of the foot) पादांगुष्ठ *m.*
great trigonometrical station महा त्रिकोणमितीय स्थान
great trigonometrical survey महा त्रिकोणमितीय भूमिति
great trochanter = trochanter major *Anat.* महा-ऊरुकूट
great tunny महा-गुर्वी
great valerian = Valeriana officinalis पाश्चात्य-कुटिला *f.*
great white-bellied heron *Aves* बृहत् श्वेतोदर बक
great white *or* Siberian crane श्वेत क्रौञ्च
great wild valerian = Valeriana officinalis पाश्चात्य-कुटिला
grebe *Zool.* वञ्जुल *m.* (ancient word)
Grecian rose (a colour, yellowish-red रक्तापीत in hue, of high प्र brilliance) प्ररक्तापीत
Grecian tortoise यवन-कूर्म
greed लोभ *m.*, लालच
greedy लोभी, लुब्ध, लालची
Greek calends
on *or* at the Greek calends (at no time, never) कभी नहीं
Greek hayes (*Trigonella foenum graecum*) मेथिका *f.* (B.,M.), मेथी
green *adj.* हरि, हरित, हरा
green alga हरि-आप्यक
green alizarin *Col. Ind.* हरि विमञ्जिष्ठि
green apiol *Chem.* हरि अजमोदव
green ash हरि प्रभूर्ज
green aventurine हरि धातुकाच
greenback (any legal-tender non-interest-bearing notes of the U.S.A. having the devices on the back printed with green ink) हरितपत्र *n.*
green-backed tit *Aves* हरित्पृष्ठ वल्गुली
green barbet हरित पिप्पल (पिप्पल ancient name, so called because feeds on figberries)
green base *Col. Ind.* हरि पीठ
green beer (which is just made) सद्योयविरा
green-blue हरि-नील
green-bottle fly हरि-कूपी-मक्षी
green-breasted pitta *Aves* हरित-वक्षस पद्मपुष्प
green broadbill हरित पृथुचञ्चु (पृथु broad, चञ्चु bill)
green bulbul हरित गोवत्सक (गोवत्सक ancient word)
green chillies हरी मिर्चें
green chromium salt हरि वर्णातु लवण
green cinnabar *Col. Ind.* हरि हिंगुल
green cocoanut हरा नारियल
green coffee हरित कापेय, हरी कॉफ़ी
green crab हरि कर्कट
green crop हरित सस्य
green crystals *Col. Ind.* हरि स्फट
green dammer (*Shorea tumbuggaia*)

कालनिर्यास *m.* (Hin. Ben. काला डामर)
green diarrhea हरित अतिसार
green dragon हरिनाग *m.* (cf. पुंनाग as a plant-name)
green earth हरि मृद्, हरी मिट्टी
green felt *Bot.* हरि नमत
greenfinch हरित-चटक *m.*
green flag *Rly.* हरित पताका, हरी झण्डी
green fodder हरित यवस, हरा चारा
green fuel हरित इन्धन, हरा ईंधन
green gland *Zool.* हरित ग्रन्थि
green goods 1 (counterfeit greenbacks) कूट हरितपत्र
2 (fresh vegetables) अभिनव शाक
green gram मूंग, मुद्ग
green grass हरा घास
greenheart हरिहृत् *m.*
green heron हरित बक
greenhouse हरित-गृह, काचगृह
greenhouse plant काचगृह-पादप
green imperial pigeon राज-हरिताल *m.* (cf. हरितालक ancient word)
green iora गाढ-हरित शुकिका (the whole plumage dark गाढ green हरित)
greenish *adj.* आहरि, आहरित, हरा सा
greenish-blue *adj.* नीलाहरि
greenish green-blue नीलातिहरि
greenish tinge आहरित आभा, हरी झलक
greenish white आहरि श्वेत
greenish willow-warbler *Aves* आहरित तरु-कूजिनी
greenish-yellow *adj.* पीताहरि
greenish yellow-green पीतातिहरि
green jay *Aves* चिरि-काक *m.* (a kind of crow in the महाभारत. चिरि 'a parrot'—from its red bill and green plumage)
Greenland हरितावर्त *m.*
Greenland right whale = Greenland whale
Greenland shark (a large shark of arctic seas) उत्तरध्रुव-ग्राह
Greenland whale (confined to arctic sea) उत्तरध्रुव-तिमि
green lead ore = pyromorphite
green-legged hill-partridge *Aves* हरि-पाद गिरि-तित्तिर
green lentil मुद्ग *m.*, मूंग
green liquid *Col. Ind.* हरि तरल
green lizard हरित गोधिका
green magpie *Aves* चिरि-काक *m.* (occurs in महाभारत)
green malachite = malachite
green manure *Agric.* हरित खाद, हरी खाद
green manuring survey हरित-खाद-आपरीक्षण
green munia *Aves* हरित-पुत्री
green oak (*Quercus dilatata*) हरि वञ्जु
greenockite मृज्यशिज *m.* (मृज्य- for मृज्यातु cadmium, श- for शुल्बेय sulphide, -इज for खनिज mineral)
cadmium ocher मृज्यातु गैरिक
green of earth मृद्धरि
green oil हरि तैल
anthracene oil विक्षामेण्य तैल
green patina हरित छदिमा
green pigeon *Aves* हरिताल *m.* (हरितालक ancient word), हरियल
green plover *Aves* हरित टिट्टिभ
green powder *Col. Ind.* हरि क्षोद
green pruning *Forestry* (pruning green branches) हरितशाखा-अधिकृन्तन
green residues हरे अवशेष
greens (green vegetation) हरित *n.* (ancient word), हरितावलि *f.*, हरितशाक *n.*
green salt *Col. Ind.* हरि लवण
green sand *Col. Ind.* हरि सिकता
green sand marl हरि सिकतावमृद्
green sandpiper *Aves* हरित जलरंक (जलरंक ancient word)
greenshank *Aves* (legs yellowish green हरित) हरितपाद-जलरंक *m.*
green shrike-babbler *Aves* हरित लट्वषक-गुपिल (लट्वषक, गुपिल ancient words)
greensickness हरिद्रोग *m.*
green slate (a colour, greenish yellow-green पीतातिहरि in hue, of low अव saturation) अवपीतातिहरि
green solution *Col. Ind.* हरि विलयन
greenstick fracture *Surg.* हरित्काष्ठ अस्थिभंग
green stone 1 हर्यश्म, हरित प्रस्तर *m.*
2 (a colour, greenish-yellow पीताहरि in hue, of low अव saturation and high प्र brilliance) प्रावपीताहरि
green tea हरी चाय
green thrush *Aves* नील-हरित कस्तूरिका
green tourmaline = Brazilian emerald हरित शोभिज
green tree snake *Zool.* हरि वृक्ष-सर्प
green turtle = Chelonia mydas *Zool.* हरि कश्यप
green ultramarine *Col. Ind.* हरि पार-सामुद्रिक
green verdigris *Col. Ind.* हरि हरिकी
green verditer *Col. Ind.* (from French *vert-de-terre* green of earth मृद्धरि) हरि मृद्धरि
green vitriol *Chem.* कासीस, हरिकाचर *n.*
green wagtail *Aves* हरित खञ्जन (खञ्जन ancient word)
greenweed = Genista tinctoria
Greenwich civil time *Astron.* ग्रीनिच का वैध काल
Greenwich mean civil time *Astron.* ग्रीनिच का मध्यक नाक्षत्र काल
Greenwich mean noon *Astron.* ग्रीनिच का मध्यक मध्याह्न
green willow-warbler *Aves* हरित तरु-कूजिनी
green-winged orchis = Orchis morio
greenwood 1 हरित काष्ठ, हरी लकड़ी
dry wood शुष्क काष्ठ, सूखी लकड़ी
2 = Genista tinctoria
green woodpecker *Aves* हरित काष्ठकूट, हरा कठफोड़ा
green wood-quail *Aves* हरित वन-वर्तिका (वनवर्तिका found in मालतीमाधव)
greetings अभिनन्दन *n.*
Gregarina *Zool.* सांघिक-प्रजाति
gregarine *Zool.* सांघिक *m.*
Gregarinida *Zool.* सांघिकाः *m.pl.*
gregarious *adj.* 1 *Zool.* संघात-चारी (from सुश्रुत), यूथचारी, यूथ-वासी (-इन्)
2 *Bot.* (Fr. *formant des groupes distincts*, Germ. *gruppenbildend*) (growing in clusters or colonies) सामूहिक, समूहरोही, गुल्मरोही
gregarious animal *Zool.* यूथवासी प्राणी
gregarious flowering सामूहिक पुष्पण
gregarious habit *Zool.* यूथ-शीलता ('herd-habit'), संघात-चारिता
gregarious shrub समूहरोही क्षुप
gregarious species *Forestry* समूहरोही जाति
gregarious tendency *Zool.* यूथचारी प्रवृत्ति
gregarious tree species *Forestry* समूह-रोही वृक्ष-जाति
gregarious underwood species *Forestry* समूहरोही अधोवन-जाति
grege 1 = beige (a colour, reddish-yellow पीतारक्त in hue, of low अव saturation and high प्र brilliance) प्रावपीतारक्त
2 = nutria (a colour, red-yellow रक्त-पीत in hue, of very low अप saturation) अपरक्तपीत
Gregorian telescope द्विन्युब्ज-दर्पण दूरेक्ष

Gregory's powder = compound powder of rhubarb *Pharm.* संयुत चीनेरेच-क्षोद

greisen *Petrog.* (a granite altered by magmatic exhalations) परिकणाश्म *m.*

greisening परिकणाश्मन *n.*

grelanone yellow *Col. Ind.* ग्रीष्मा पीत

Grela orange (Grela is derived from the name of the firm, Chemische Fabrik Griesheim-Elektron, Frankfurt) *Col. Ind.* ग्र. नारंग

Grela red *Col. Ind.* ग्र. रक्त

Grela yellow *Col. Ind.* ग्र. पीत

grenade *Mil.* अग्निदाडिम, दाडिम *n.*

grenadier *Zool.* (fish having an elongate and tapering body, pointed tail) शंकुपुच्छा *f.*

grenadine 1 *Dyes* (an impure variety of fuchsine) कद्रूमली *f.*

2 = grenadine pink

grenadine bluish *Col. Ind.* कद्रूमली आनील

grenadine pink (a colour, reddish red-yellow पीतातिरक्त in hue, of high उत् saturation and high प्र brilliance) प्रोत्पीतातिरक्त

grenadine yellowish *Col. Ind.* कद्रूमली आपीत

Gresham's law *Econ.* (bad money tends to drive good money out of circulation) निमुद्राचलन-नियम (निकृष्ट-मुद्रा-परिचलन-नियम)

Gressoria *Zool.* पद्चारिणः *m.pl.*

gressorial *adj.* पद्चारी (-इन्)

gressorial feet चारी पाद

gressorial Orthoptera *Zool.* पद्चारी ऋजुपक्षाः *m.pl.*

Gretna green (a colour, greenish yellow-green पीतातिहरि in hue, of low अव saturation) अवपीतातिहरि

Grevillea *Bot.* (several species are cultivated for their showy flowers) शुभपुष्प-प्रजाति

G. robusta = silky oak (silky foliage —Tr. III.798) कौशेयपर्ण शुभपुष्प

Grewia *Bot.* परूष-प्रजाति

G. asiatica सामान्य परूष (B.,N.,M. परूष, Ben. Hin. फालसा, Mar. फालसी, Tam. *palisa*, Uri. *phalasah*)

G. betulaefolia = G. tenax

G. elastica (the wood is tough and elastic—Tr. I.165) दृढकाष्ठ परूष

G. flavescens (*flavescens* 'yellowish') आपीत परूष

G. hainesiana (cultivated for its edible fruit—Tr. I.164) भक्ष्य परूष

G. hirsuta (fruit hairy—Basu) रोमिफल परूष

G. laevigata (*laevigata* 'smooth': (glabrescent leaves— Tr. I.164) स्निग्धपर्ण परूष

G. microcos विशाला परूष (MW. विशाला, Tam. विस्सालम्)

G. oppositifolia अभिमुखपर्ण परूष (*oppositi-* अभिमुख- + *-folia* -पर्ण)

G. orbiculata = G. villosa

G. paniculata (distribution—Malay Peninsula, Indochina) मलयक-परूष

G. polygama = G. hirsuta

G. populifolia = G. tenax

G. sapida स्वादु परूष

G. scabrophylla = G. sclerophylla

G. sclerophylla (flowers white—Basu) श्वेतसुमन परूष (Mar. *pandhari dhaman*)

G. tenax (a decoction of the wood is given to cure coughs) कासदारु परूष

G. tiliaefolia धामनी परूष (Basu, Ben. M.P. Hin. Kurku धामनी, Bhil *dhamnak*, Bombay *damana*, Guj. Mar. Uri. Porebunder धामन, Kolami धामिन, Sinh. *daminne*)

G. ulmifolia = G. microcos

G. umbellata (umbel उच्छत्र) उच्छत्र-परूष

G. vestita (*vestita* 'clothed' वासित) वासित परूष

G. villosa (*villosa* 'rough': leaves rough—Basu) रूक्षपर्ण परूष

grey *adj.* 1 धूसर

2 (unbleached) अनीरञ्जित

3 *Textiles* (= natural colour) प्राकृत-वर्ण, अरञ्जित

4 (quality) *Textiles* (cloth as taken out from the loom, unprocessed) कोरा, अविधायित

grey alder (French *aune blanc*, Germ. *Weisserle*) श्वेत भूर्जबन्धु

grey-and-buff woodpecker *Aves* भस्म-पाण्डु काष्ठकूट

grey antimony *Mineral.* धूसराञ्जन

grey-backed shrike *Aves* धूसर लट्टूषक

grey-backed warbler *Aves* धूसर-पृष्ठ कूजिनी

grey-bellied bulbul *Aves* भस्मोदर गोवत्सक

grey-bellied tragopan *Aves* धूसरोदर शृंगी जीवक

grey black धूसर काल

grey board धूसर फलक

grey-breasted spider-hunter *Aves* धूसरोरस लूताश (धूसर grey + उरस् breast)

grey carborundum धूसर प्रांगविन्द

grey copper ore धूसर ताम्र-अयस्क

grey-cheeked flycatcher-warbler *Aves* भस्म-कर्ण शलभाश-कूजिनी

grey crescent *Zool.* धूसर बालेन्दु *m.*

grey drab = acier (a colour, yellow पीत in hue, of low अव saturation and high प्र brilliance) प्रावपीत

grey drongo श्याम अंगारक (अंगारक ancient word)

grey duck घर्घर हंसक *m.* (घर्घर ancient word)

grey emetic nut (*Randia uliginosa*) पिण्डालुक *n.* (Nadk.)

grey-faced buzzard-eagle *Aves* धूसर-मुख सरट-सुपर्ण

grey-faced willow-warbler *Aves* पीत-कटि तरु-कूजिनी (lower rump कटि bright sulphur-yellow पीत)

grey flycatcher-warbler *Aves* भस्म शलभाश-कूजिनी

grey-footed squirrel *Mamm.* भस्म-पाद् रोमशी

grey forest soil धूसर वन-मृदा

grey-fronted green pigeon *Aves* धूसर-भाल हरिताल

grey goose धूसर हंस

grey gum *Bot.* धूसर अनुकर्पूर *m.* (अनुकर्पूर eucalyptus)

grey hair पलितकेश, भूरे बाल

grey-headed bulbul *Aves* भस्म-शीर्ष गोवत्सक

grey-headed bunting *Aves* (crown to nape शीर्ष ashy-grey भस्म) भस्म-शीर्ष भारीट

grey-headed flycatcher *Aves* भस्म-शीर्ष शलभाश

grey-headed flying-squirrel *Mamm.* भस्म-शीर्ष कन्दली

grey-headed imperial pigeon *Aves* भस्म-शीर्ष राज-हरिताल

grey-headed lapwing *Aves* भस्म-शीर्ष टिट्टिभक

grey-headed myna *Aves* श्येत सारिका (श्येतशारि is the bird s name in वाजसनेयि-संहिता. श्येत 'reddish white' in reference to the bird's lower plumage)

grey-headed parrot-bill *Aves* भस्म-शीर्ष शुकानन

grey-headed thrush *Aves* भस्म-शीर्ष कस्तूरिका

grey-headed wagtail *Aves* भस्म-शीर्ष खञ्जन

grey-headed warbler *Aves* भस्म-शीर्ष शलभाश-कूजिनी

grey hen (female of the black grouse) कृष्ण-तित्तिरी *f.*

grey heron अञ्जन-बक

greyhound *Zool.* (tall, slender···of a very swift, keen-sighted breed) कृशाखेटिक *m.*

grey hump धूसर ककुद्

grey hypocolius *Aves* खर्जूरप्रिय *m.*

grey iron धूसरायस (अयस् iron), धूसर लोहा

greyish *adj.* आधूसर

greyish white आधूसर श्वेत

grey jungle-fowl *Aves* यवग्रीव वन-कुक्कुट (यवग्रीव ancient word)

greylag goose *Aves* कलहंस *m.* (ancient word)

grey manganese ore = manganite

grey mullet धूसर मल्लिना

grey musk shrew *Mamm.* धूसर गन्ध-छुछुन्दर

grey-necked bunting *Aves* धूसर-ग्रीव भारीट

grey-necked crow *Zool.* बलिपुष्ट *m.*

grey oak धूसर वञ्जु

grey partridge *Aves* गौर तित्तिर, गोरा तीतर

grey phalarope *Aves* धूसर जलप्रिय

grey plover *Aves* धूसर टिट्टिभ

grey poplar धूसर वनपिप्पल

grey quail धूसर वर्तिका (वर्तिका ancient word)

grey rat *Mamm.* भस्म मूषक

grey-rumped black spinetail *Aves* धूसर-कटि कृष्ण कण्ट-पुच्छ

grey shrike *Aves* सित-भस्म लट्टूषक

grey sibia *Aves* धूसर श्रीवद्

grey-sided laughing-thrush *Aves* भस्म-पार्श्व वाक्कार (sides of breast and abdomen ashy भस्म)

grey sized long ends *Textiles* अरञ्जित सज्जित दीर्घ तानसूत्र

grey sized short ends *Textiles* अरञ्जित सज्जित ह्रस्व तानसूत्र

grey starling *Aves* धूसर सारिक

grey-tit भस्म-वल्गुली (वल्गुली occurs in सुश्रुत)

grey unsized long ends *Textiles* अरञ्जित असज्जित दीर्घ तानसूत्र

grey unsized short ends *Textiles* अरञ्जित असज्जित ह्रस्व तानसूत्र

grey-wacke *Petrog.* धूसर-क्षराश्म *m.*

grey whale धूसर तिमि

grey willow धूसर नम्रा

grey-winged blackbird *Aves* भस्म-पक्ष कस्तूरक

grid 1 झर्झर *m.*

2 *Rly.* (a layout of sidings) संपथिका *f.*

grid bias *Elec.* झर्झर-अभ्यानति

gridiron अयोझर्झर *m.*

gridiron pendulum *Horol.* अयोझर्झर-निदोल

grid levels *Surv.* (ground divided up into rectangles) आयत-संतल

grid system (a network of high voltage transmission lines) महापारेषण-जाल *n.*

grief शोक *m.*

grievance परिवेदना *f.*, कष्ट *n.*, व्यथा *f.*

grievous *adj. Law* (I.P.C.) घोर

grievous bodily hurt घोर शारीरिक उपघात (चोट)

grievous hurt *Law* घोर उपघात, घोर चोट

Griffith's white = enamel white कुध्य श्वेत

enamel white आकाच श्वेत

griffon पाण्डुर *m.* (ancient word)

griffon vulture *Aves* पाण्डुर-गृध्र

Grignard reaction (magnesium alkyl-condensation आजातु क्षारल-संघनन) *Chem.* आ-संघ-प्रतिक्रिया

Grigoroff's bacillus (from Bulgarian fermented milk) दुग्धकिण्व-दण्डाणु

grill *vb.* शलाका-भर्जन, शलाका-पाचन (see fry)

grim *adj.* 1 निष्ठुर, कठोर

2 (of harsh or forbidding aspect, stern) विकटाकार, भयंकर

grim determination कठोर निश्चय, कठोर संकल्प

grind *vb.* 1 पेषण, पीसना

2 *Engin.* शाणन

grindelia = grindelia robusta = gum plant *Pharm.* कासपर्णी *f.*

grinder 1 पेषक *m.*

2 शाण *m.*

3 (for rice, etc.) पेषक *m.* (M.P. कुनेता—local term given in MACR. 34)

4 (pl.) *Anat.* हानव्य *m.* (from काश्यप-संहिता)

grinding (of waves) पेषण *n.*

grinding machine पेषण-यन्त्र

grinding mill पेषणी *f.*, चक्की

grinding mill stone पेषणी-प्रस्तर

grinding power पेषण-शक्ति

grinding wheel शाण-चक्र

grindstone पेषण-प्रस्तर

-grip -ग्रभ

grip-gauge *Rly.* (an instrument which grips the rails to gauge) प्रान्तर-धारक *m.*

grisaille (from *gris* 'grey') *Col. Ind.* विधूसर *m.*

gristle = cartilage *Zool.* कास्थि *n.*

grit 1 वालु-कण *m.*

2 *Petrog.* (composed of sharp and angular sand) तीक्ष्णक *n.*

grit chamber *Sewage* वालु-कुण्ड *n.*

gritstone तीक्ष्णकाश्म *m.*

grizzled bat *Mamm.* कर्बुर जतु

grizzled Indian squirrel *Mamm.* कर्बुर भारत रोमशी

grm. (gram) धा. (धान्य)

groats = oats (*Avena sativa*) यविका *f.*

grocer (a dealer in tea, spices, coffee, etc.) व्यञ्जनिक *m.*, पंसारी

groin 1 *Anat.* वंक्षण *n.* (from सुश्रुत), ऊरु-मूल *n.*

2 *Civ. Engin.* उद्बन्ध *m.*

Gronias nigrilabris *Zool.* (Gk. *grone* 'cavern') सामान्य गुहाझष *m.*

groove 1 प्रसीता *f.*

2 *Anat.* प्रसीता *f.*

3 *Forestry* प्रसीता *f.*, नाली

grooved *adj.* प्रसीती (-इन्)

grooved joints प्रसीती सन्धि

grooved rotary type huller प्रसीती परिभ्रामी अपतुषक

grooved shelling roller प्रसीती वितुषक वेल्लन

grooved tooth *Zool.* प्रसीती दन्त

groove of Hatschek *Zool.* (a ciliated groove running along the roof of the vestibule—PH. II. 42) छदपक्ष्मल-प्रसीता

grooving प्रसीतन *n.*

grosbeak (has a large stout स्थूल conical bill चञ्चु) स्थूलचञ्चु *m.*

gross *adj.* 1 स्थूल

2 (entire) सकल

3 घोर

4 (unrefined, coarse, indecent) अश्लील, असभ्य
in gross *Law* (in a state of independent existence; said of rights) अनुपाबद्ध
Cf. appendant उपाबद्ध
gross *n.* (144) प्रद्वादशक *n.* (cf. प्रपौत्र), चतुर्बृहती (बृहती=३६)
gross abuse घोर दुरुपयोग
gross amount सकल राशि
gross amount of interest वृद्धि की सकल राशि
gross anatomy स्थूल शारीर
gross and microscopic finding स्थूल और आण्वीक्ष उपलम्भन
gross annual income सकल वार्षिक आय
gross annual letting value (of a building) सकल वार्षिक भाटकन-अर्हा
gross area सकल क्षेत्रफल, सकल क्षेत्र
gross assets सकल परिसंपत्
gross average *Marine Insurance* सकल माध्य
gross carelessness घोर असावधानी
gross carelessness or neglect घोर असावधानी अथवा उपेक्षा
gross circulation of notes अर्थपत्रों का सकल परिचलन
gross cost सकल परिव्यय
gross cropped area सकल सस्यगत क्षेत्र
gross demand सकल अभियाचन
gross earning सकल अर्जन, सारी कमाई
gross error घोर विभ्रम, घोर भूल
gross estimated rental सकल प्राक्कलित भाटक
gross expenditure सकल व्यय
gross import सकल आयात
gross income सकल आय
gross indecency घोर अशिष्टता
gross insubordination घोर अवज्ञा
gross interest सकल वृद्धि
gross loss सकल हानि
grossly indecent अति अश्लील
grossly insubordinate घोर अवज्ञाकारी
grossly mismanaged अति-कुप्रबन्धित
gross matter स्थूल द्रव्य
gross misconduct घोर दुर्व्यवहार, घोर अवचार
gross moral turpitude घोर नैतिक पतन
gross national product सकल राष्ट्रिय उत्पाद
gross neglect *Law* घोर उपेक्षा
gross negligence *Law* घोर प्रमाद
gross negligence of duty घोर कर्तव्य-प्रमाद
gross price सकल मूल्य
gross product सकल उत्पादन
gross profit सकल लाभ
net profit शुद्ध लाभ
gross realization सकल प्राप्ति
gross receipts सकल प्राप्ति
gross rent सकल भाटक
gross return *Forestry* सकल प्रत्याय
gross revenue सकल आगम
gross storage capacity *Irrig.* सकल संग्रह-धारिता
gross structure *Zool.* स्थूल संरचना
gross sum सकल राशि
gross ton=long ton दीर्घ प्रवर्त
gross turnover सकल क्रय-विक्रय, सकल व्यापारावर्त
Grossularia *Bot.* (a genus of gooseberries) काकबदरी-प्रजाति (काकबदरी gooseberry)
Grossulariaceae *Bot.* काकबदरी-कुल *n.*
grossularite दारुसिताश्म *m.*
gross value सकल अर्हा
gross weight सकल भार
gross yield सकल प्राप्ति
grotto, grotto blue (a colour) उद्वर्यति-नील
ground *n.* 1 भू, भूमि *f.*, स्थल *n.*
2 आधार *m.* (Const.), कारण *n.* (Const.)
on fresh grounds नए आधार पर
on grounds of के आधार पर, के कारण
on medical grounds स्वास्थ्य-कारणों से, भैषजिक कारणों से
cut flush with the ground भूमिसात् काटना
ground *adj.* घृष्ट
groundage (a charge made for anchoring) लांगलन-शुल्क *n.*
ground air भूमि-वायु
ground-almond (*Cyperus esculentus*) क्षुद्रमुस्ता *f.* (Basu)
ground beetle (Germ. *Laufkäfer*) भू-भृंग
ground-bird *Zool.* स्थलपक्षी, स्थलचारी (-इन्) *m.*
ground chough *Aves* भू-काक *m.*
ground cloth आधार-वस्त्र
ground coffee पिष्ट कापेय, पिसी कॉफी
ground colour भूमि-रंग
ground control of interception (GCI) *Radar* अन्तारोध-भू-नियन्त्रण (अ.भू.नि.)
ground cover 1 *Forestry* (Fr. *couverture du sol*; Germ. *Bodendecke*) (all small plants in a forest except young trees) भू-छाद, क्षुद्रपादप *m.*
2 *Hort.* (low plants which cover the ground) भू-छाद *m.*
ground dobby weave *Textiles* (as against 'border dobby weave') संपूर्ण चित्रला-वयन
ground dove *Aves* भू-कपोतक
ground-down *n.* (a size of needle) तुरीया *f.*
grounded *adj.* 1 पिष्ट, पिसा हुआ
2 (made to touch the ground) भू-स्पर्शित
grounded plane भूस्पर्शित विमान
ground fire *Forestry* धराग्नि *m.*
ground frost *Forestry* भूमि-तुषार
ground game (hares and rabbits) शशाखेट
ground glass घृष्ट काच
ground-glass disc घृष्ट-काच-बिम्ब
ground-glass joint घृष्ट-काच-सन्धि
ground-glass screen घृष्ट-काच-पट्ट, घृष्ट संकाच
ground hog=woodchuck भू-सूकर
ground ice *Geog.* (on the bottom of water) नितल-हिम
ground itch *Med.* भूमि-खर्जू
ground ivy 1=Glecoma hederacea
2 (*Hedera helix*) मारवल्ली *f.*
ground joint घृष्ट सन्धि
ground lease भूमि-पट्टा
groundless *adj.* निराधार
groundless complaint निराधार परिदेवना
ground level *Phys.* भूस्था-समतल, भूमि-तल
Ground Liaison Officer *Mil.* भू-संपर्क-अधिकारी
ground liaison section *Mil.* भू-संपर्क-अनुभाग
ground-mass *Petrog.* आधार-पुञ्ज
ground moraine *Geol.* नितल-हिमोढ (Holmes p.213)
groundnut भूमुद्ग *m.*, मूंगफली
groundnut cake मूंगफली की खल
groundnut oil भूमुद्ग-तैल, मूंगफली का तेल
groundnuts roasted भुंजी हुई मूंगफली
ground-parrot भूमि-शुक
ground-pig=ground rat
ground pine 1 भूसरल *m.*

2 (*Ajuga chamaepitys*) सरल-नीलकण्ठी *f.*
ground plan भूमि-अनुविक्षेप
ground radar भौम तेजोन्वेष
ground rat धरामूष *m.*
ground rent *Com.* भू-भाटक
ground rope भू-रज्जु
ground school *Aeronautics* भूमि-शाला
groundsel (any herb of the genus *Senecio*) पलितचूड *m.* (for explanation see *Senecio*)
grounds for belief विश्वास के आधार
ground shrub *Forestry* भूमि-क्षुप
ground slide *Forestry* (slide refers to chute) भूमि-सर्पिका *f.*, भूमि-नाली
grounds of belief विश्वास के आधार
grounds of decision विनिश्चय के आधार
grounds of disease or disability रोग अथवा निर्योग्यता के आधार
grounds of enquiry परिपृच्छा के आधार
on the grounds of seniority ज्येष्ठता के आधार पर
grounds on which जिन आधारों पर
ground squirrel भू-रोमशी (रोमशी occurs in वैजयन्ती for a squirrel)
ground station *Radar* भू-स्थात्र
ground storey भूमि-तल *n.*
ground straffing *Mil.* (punishing those on land) भूमिस्थ-दण्डन
ground subtance *Bot.* आधार-पदार्थ
groundswell भू-कल्लोल *m.*
ground tax भू-कर
ground-thrush *Aves* भू-कस्तूरिका
ground tissue = fundamental tissue *Bot.* आधारोति
ground tissue system *Bot.* आधारोति-संहति
ground vegetation भू-वनस्पति
ground water भूजल, भूम्यन्तर्जल, भूमिगत पानी
groundwater level भूजल-तल
ground wave *Radio* भूमि-तरंग
ground-work (forming the foundation or support) आधार-कर्म, आधार-कार्य, आधारभूत काम, (foundation) आधार
group *n.* 1 समूह *m.*
Dist. class वर्ग
2 विषयवर्ग *m.* (as in: biology group जैविकी-विषयवर्ग)
3 *Chem., Com., Math., Statistics* वर्ग *m.*
4 *Geol.* (of rocks) वर्ग *m.*
group *vb.* वर्ग-बन्धन
group captain (R.A.F.) महाधिविमानिक *m.*
grouped *adj.* वर्गित, वर्गबद्ध, वर्गीकृत
grouped into sections अनुभागों में वर्गीकृत
grouped series *Math.* वर्गित माला
grouping 1 वर्गबन्धन, समूहन *n.*
2 *Math.* वर्गण *n.*
3 *Statistics* वर्गीकरण, वर्गण *n.*
classification संभाजन, संभागीकरण
Group in Taurus 1 = Hyades वृषभिका *f.*
2 = Pleiades कृत्तिका *f.*
group mixture *Forestry* (a mixed crop in which trees of the same species occur in small groups) समूह-मिश्र
group of beats परिसर-समूह
Group Officer समूह-अधिकारी
group of homogeneous villages सजातीय ग्राम-वर्ग
group of rocks *Geol.* शैल-वर्ग
group psychology समूह-मनोवृत्ति
group regeneration *Forestry* समूह-पुनरुत्पादन
group regeneration method *Forestry* समूह-पुनरुत्पादन-रीति
group seed method = clear felling with reserved groups
group selection system *Forestry* समूह-प्रवरण-पद्धति
group sowing *Forestry* समूह-वपन
group system *Forestry* समूह-पद्धति
group velocity *Mech.* वर्ग-प्रवेग
group wages *Econ.* समूह-भृति
grouse 1 तित्तिरि *m.*
2 (colour) = gazelle brown (red-yellow रक्तपीत in hue, of low अव saturation and low नि brilliance) न्यवरक्तपीत
grout *vb.* अभिपूरण, पूरण, पिलाना
grout *n.* अभिपूर *m.*
grove 1 (Germ. *Wäldchen*) (a wood of small extent) वनिका *f.* (ancient word), उपवन *n.*
2 निकुञ्ज *m.*
Grove's cell (e.m.f. 2.0 volts) द्वि-बिन्दुशून्य कोशा, महातु-कुष्य-कोशा
Grove's process *Chem.* (preparing esters, using zinc chloride, hydrogen chloride gas as dehydrating agents) कुनी विधा (कुनी = कुप्यातु नीरेय)
grow 1 *v.i.* वर्धन, बढ़ना, उगना
2 *v.t.* (cultivate, to produce) कृषि-करण, उत्पादन, उगाना
grower उत्पादक *m.*, उगाने वाला
growing *adj.* 1 वर्धी, वर्धमान, बढ़ता हुआ
2 *Bot.* वर्धी (-इन्)
growing crops वर्धी सस्य, उगती हुई खेती, बढ़ती हुई खेती
growing period = vegetative period *Bot.* वर्धन-काल
growing phase = trophic phase *Zool.* वर्धी प्रावस्था
growing point *Bot.* वर्धी अग्र
growing power *Forestry* वर्धन-शक्ति
growing pressure वर्धी निपीड
growing region *Bot.* रोही प्रदेश, वर्धी प्रदेश
growing season *Bot.* रोहण-ऋतु
growing shoot वर्धी प्ररोह, गाभा
growing space *Forestry* (Fr. *espace pour se développer*) वर्धन-स्थान, वर्धनावकाश
growing stock *Forestry* (Fr. *volume sur pied*, Germ. *Holzvorrat*) (the entire collection of trees growing on a given area—I.F.R.) समस्त सस्य, समस्त संनिधि, वर्धमान संनिधि
growing tip *Bot.* वर्धी अग्र
grow in the open *Forestry* खुले स्थान में उगना
grow in thick cover *Forestry* घनावरण में उगना
grow more food अन्नं बहु कुर्वीत (from तैत्तिरीयोपनिषद्), अधिक अन्न उपजाइए
grow more food and vegetable campaign 'अधिक अन्न और शाक उपजाइए' आन्दोलन
grow more food campaign 'अधिक अन्न उपजाइए' आन्दोलन
grow rankly अतिमात्र-वर्धन, प्रचुर-वर्धन, बहुत बढ़ना
growth 1 वर्धन *n.*, वृद्धि *f.*
2 *Forestry* वृद्धि *f.*
advance growth पूर्वतो-वृद्धि
diameter growth व्यास-वृद्धि
height growth उच्चता-वृद्धि
regrowth पुनर्वृद्धि
growth by accretion *Bot.* अभिवर्धन द्वारा वृद्धि
growth by apposition *Bot.* अभिस्थापन द्वारा वृद्धि
growth by intussusception *Bot.* अन्तराग्रहण द्वारा वृद्धि

growth curve *Bot.* वृद्धि-वक्र
growth form *Bot.* वृद्धि-रूप
growth habit *Forestry* वर्धन-स्वभाव
growth hormone वृद्धि-न्यासर्ग
growth in length = height growth *Forestry* उच्चता-वृद्धि
growth in thickness *Forestry* स्थूलता-वृद्धि
growth in volume *Forestry* परिमा-वृद्धि
growth leaf वृद्धि-पर्ण
growth of crystals स्फट-वृद्धि
growth of current in a circuit *Phys.* परिपथ में वाह की वृद्धि
growth phase *Zool.* वृद्धि-प्रावस्था
growth pressure *Bot.* वृद्धि-निपीड
growth promoting value वृद्धिकारी अर्हा
growth rate वृद्धि-गति
growth ring वृद्धि-वलय
growth-stimulating *adj.* वृद्धि-उद्दीपक
groyne=groin *Civ. Engin.* उद्बन्ध *m.*
grub *n.* मक्षीजातक, जातक *m.*
grub *vb.* 1 (to remove roots etc. from land) उन्मूलन, जड़ से निकालना
2 (to break up the surface by digging) निष्खनन, खोदना
grubbing hoe=g r u b h o e निष्खनन-कुद्दाल, खोदने की कुदाली
grub hoe=grubbing hoe
grub-like *adj.* मक्षीजातक-सदृश
grub screw *Engin.* (without head or nut) रुण्ड-भ्रमि
grub up=grub *vb.*
grude black=coke black
grudge *n.* अभ्यसूया *f.*
grudgingly अनिच्छा से
Grues *Aves* क्रौञ्चानुगण *m.* (क्रौञ्च ancient word for crane, अनुगण suborder)
Gruidae *Aves* क्रौञ्च-वंश *m.*
Gruiformes *Aves* कौञ्च-गण *m.*
Grumium=ξ Draconis *Astron.* चतुर्दश अजगर *m.*
Grus 1 *Aves* क्रौञ्च-प्रजाति
2 *Astron.*=Crane सारस *m.*
Gryllidae *Zool.* झिल्लीक-वंश *m.* (झिल्लीक cricket)
Gryllotalpa *Zool.* ('mole-crickets') भूझिल्लीक-प्रजाति
G. borealis (Lat. *borealis* 'northern') उत्तर-भूझिल्लीक
G. vulgaris सामान्य भूझिल्लीक
Gryllus ('crickets') *Zool.* झिल्लीक-प्रजाति
G. campestris=field cricket क्षेत्र-झिल्लीक
G. domesticus=house cricket गृह-झिल्लीक
G.S. (general section) सा.अ. (सामान्य अनुभाग)
G.S. (godown superintendent) को.अ. (कोष्ठागार-अधीक्षक)
G.S. (goods supervisor) *Rly.* व.प. (वस्तु-पर्यवेक्षक), भा.प. (भाण्ड-पर्यवेक्षक)
G salt छ लवण
G.S.I. (Geological Survey of India) भा.भौ.वि. (भारतीय भौमिकी-विभाग)
G.S.O. (General Staff Officer) स.अ. (सर्वबलाधिकरण-अधिकारी)
G.S.R. [grain stocked (returns)] सं.धा.प्र. [संगृहीत धान्य (प्रविवरण)]
G.T.O. (gross turnover) स.क्र.वि. (सकल क्रय-विक्रय)
G.T.S. (great trigonometrical station) म.त्रि.स्था. (महा त्रिकोणमितीय स्थात्र)
G.T.V. (goat tissue virus) अ.ऊ.वि. (अज-ऊति-विषाणु)
G.U. (grazing unit) चा.ए. (चारण-एकक)
guacharo *Aves* (it nests in caverns कुभा) कुभाचर *m.*
guadalcazarite (like metacinnabarite—mercuric sulphide—but contains zinc up to 4%) कुपाशिज *m.* (कु- for कुप्यातु zinc, पा- for पारद mercury, श- for शुल्बेय sulphide, -इज for खनिज mineral)
guaiac *adj.* (pertaining to or resembling guaiacum) आसिह्लिय
guaiaci resina=guaiacum resin
guaiacol *Chem.* आसिह्लव *m.*
guaiacol benzoate *Pharm.* आसिह्लव धूपीय
guaiacol carbonate *Pharm.* आसिह्लव प्रांगारीय
guaiacolize *vb. Pharm.* (to mix or impregnate with guaiacol) आसिह्लव-मिश्रण, आसिह्लव-व्यापन
guaiaconic acid आसिह्लायिक अम्ल
guaiac reaction आसिह्लिय प्रतिक्रिया
guaiac test आसिह्लिय परीक्षा
guaiacum (a resin with a faint balsamic odour. Styrax benzoin is सिह्ल) आसिह्ल *m.*
Guaiacum *Bot.* आसिह्ल-प्रजाति
G. officinale (pockwood) हीरकदारु आसिह्ल
guaiacum r e s i n=guaiaci resina *Pharm.* आसिह्ल-उद्याप
guaiasanol *Pharm.* (guaiacol, with *san* inserted to indicate its healing property) शमासिह्लव *m.*
guaiol (*guaia*cum+ -*ol*) आसैह्लव *m.*
guanaco (Related to the llama but more graceful. The llama is allied to the camels. वासन्त a lexical word for 'camel') वासन्तक *m.*
guanajuatite = selenobismutite भिद्-मेचिज *m.* (भिद्- for भिदातु bismuth, मेच- for मेचेय selenide, -इज for खनिज mineral)
guanase (an enzyme that transforms guanine वैष्ठी into xanthine) वैष्ठेद *m.*
-guanide -वैष्ठेय *n.*
bi-guanide (*bi-*+*guan*idine + -*ide*) द्वि-वैष्ठेय
guanidine *Chem.* वैष्ठेयी *f.*
guanidine thiocyanate वैष्ठेयी गन्ध-श्यामीय
guanine *Chem.* वैष्ठी *f.*
guano *n.* वैष्ठ *m.*
guanophore *Zool.* वैष्ठीभर *m.*
guanosine वैष्ठध्वी *f.*
guanyl *Chem.* वैष्ठल *n.*
guanylic acid *Biochem.* वैष्ठलिक अम्ल
guarantee *n.* 1 (a person) प्रत्याभू *m.*
2 (an agreement or undertaking) प्रत्याभूति *f.* (Const.)
3 (as, to supply tickets) दायित्व *n.*
guarantee *vb.* (to be a guarantee; to give a guaranty) प्रत्याभवन, प्रत्याभूति देना
guarantee bond प्रत्याभूति-बन्ध
guarantee broker प्रत्याभूति-मध्यग
guarantee business प्रत्याभूति-व्यापार
guarantee company प्रत्याभूति-समवाय
guaranteed *adj.* प्रत्याभूत
guaranteed appointment प्रत्याभूत नियुक्ति
guaranteed company प्रत्याभूत समवाय
guaranteed purchase प्रत्याभूत क्रय
guaranteed purity प्रत्याभूत शुद्धता
guaranteed reagent (G.R.) प्रत्याभूत प्रतिकर्ता (प्र. प्र.)
guaranteed sale प्रत्याभूत विक्रय
guaranteed shares प्रत्याभूत अंश
guaranteed stock प्रत्याभूत स्कन्ध
guarantee endorsement प्रत्याभूति-पृष्ठांकना
guarantee fund प्रत्याभूति-निधि
guaranteeing company प्रत्याभूति-

समवाय

guarantee insurance प्रत्याभूति-आगोप

guarantee society (a company which guarantees employers from loss) प्रत्याभूति-समवाय

guarantees of maintenance and repatriation संधारण और देशप्रत्यावर्तन की प्रत्याभूतियां

guarantee union प्रत्याभूति-संघ

guarantor *Law* (one who makes or gives a guarantee) प्रत्याभू *m.*

guaranty 1 (an undertaking or agreement) प्रत्याभूति *f.* (Const.)

2 (a person) प्रत्याभू *m.*

absolute guaranty निरुपाधि प्रत्याभूति

conditional guaranty सप्रतिबन्ध प्रत्याभूति

continuing guaranty संतत प्रत्याभूति

general guaranty सामान्य प्रत्याभूति

limited guaranty सीमित प्रत्याभूति

special guaranty विशेष प्रत्याभूति

temporary guaranty अस्थायी प्रत्याभूति

unlimited guaranty असीमित प्रत्याभूति

parties to guaranty प्रत्याभूति के पक्ष

guard *vb.* रक्षा करना, रक्षण

guard *n.* 1 रक्षी (-इन्), रक्षक *m.*

2 *Chem.* रक्ष *m.*

3 *Mil.* रक्षी (-इन्) *m.*

4 *Paleontol.* पश्चकवच *n.*, रक्षी (-इन्) *m.*

5 *Rly.* (of a train) नियन्ता (-तृ) *m.*

-guard -रक्ष

guard against *vb.* प्रतिरक्षण, प्रतिरक्षा करना

to guard against के प्रतिरक्षार्थ

guard book *Com.* रक्षी पुस्त

guard cell *Bot.* रक्षी कोशा

Guard Commander रक्षि-समादेष्टा

guard file रक्षी नस्ती

guardian *Law* प्रतिपालक, संरक्षक *m.* (Const.)

ward प्रतिपाल्य

guardian ad litem *Law* वादकालीन प्रतिपालक

guardian appointed or declared *Law* नियुक्त अथवा घोषित प्रतिपालक

Guardians and Wards Act प्रतिपालक तथा प्रतिपाल्य अधिनियम

guardianship प्रतिपालकत्व *n.*

guardianship certificate प्रतिपालकत्व-प्रमाणपत्र

guardians of peace शान्ति-संरक्षक

guardians of the poor दरिद्रों के संरक्षक

guard of glasses नासापीड *m.*

guard of honour संमानार्थ सेना-प्रदर्शन, संमानाभिवादन *n.*

guard peon रक्षी प्रेष्य, रक्षी चपरासी

guard polyp *Zool.* रक्षांगक *n.*

guard rail *Rly.* रक्षा-वंशक

guard ring *Elec.* रक्षी वलय

guard ring condenser *Elec.* रक्षिवलय-संघनक

guard-room 1 (the room occupied by the guard during his term of duty) रक्षि-कोष्ठ

2 (a room where prisoners are confined) बन्दि-कोष्ठ

guard's certificate *Rly.* नियन्ता का प्रमाणपत्र

guard's journal *Rly.* नियन्तृ-पञ्जी

guard's van *Rly.* नियन्तृ-यान

guard tube *Chem.* रक्षी नाल

Guarea alliaria = Dysoxylum hamiltonii *Bot.*

Guatteria laurifolia = Sageraea laurifolia *Bot.*

guava प्रियाक *n.* (Mar. पेरु, Ben. पेयारा), अमरूद

guava tree (*Psidium guyava*) प्रियाक *m.*

guaza = cannabis *Pham.* गञ्जा = विजया *f.*

Guazuma *Bot.* रुद्राक्षी-प्रजाति

G. tomentosa (bastard cedar, honey fruit tree, musket tree) सामान्य-रुद्राक्षी (Kan. Tulu रुद्राक्षी, Mal. रुद्राक्षम्, Tam. *rudrasam*, Tel. *rudraksha*)

G. U. B. (girth under bark) नि. प. (निर्वल्क परिधि)

gubernaculum *Anat.* रज्जुका *f.*

Gudden's commissure = inferior commissure *Anat.* अधर समामिल

gudgeon (a fish allied to the carps शफर) शफरी *f.*

gudmundite अयोञ्जनशिज *m.* (अयो- iron, अञ्जन antimony, श- for शुल्बेय sulphide, -इज for खनिज mineral)

guelder-rose = Viburnum opulus *Bot.* (it has large globose heads—Web.) गोलशीर्ष क्षीरपर्ण

guereza (beautiful African monkeys, much hunted for their skin) चारुकपि *m.*

guerilla अनियमी योद्धा, खण्डयोद्धा *m.*, छापामार

guerilla war अनियमी युद्ध (irregular war), खण्डयुद्ध, छापामार युद्ध

guerilla warfare खण्डयुद्ध (Ben.), छापामार युद्ध

guess *vb.* अनुमान करना, ताड़ना, ताड़ लेना, अभ्यूह करना

guess *n.* अभ्यूह *m.*, अनुमान *n.*

hypothesis उपकल्पना

guest अतिथि *m.*, पाहुना

guest-night अतिथि-रात्रि

guiacol = guaiacol

guidance मार्गप्रदर्शन *n.* (Const.)

direction दिग्दर्शन

guidance for the press in war time युद्धकाल में समाचारपत्रों का मार्गप्रदर्शन

guidance notes मार्गप्रदर्शक टिप्पण

guide 1 मार्गदर्शक, मार्गप्रदर्शक, नेता (-तृ), प्रदर्शक *m.*

2 (a book) मार्गदर्शिका, प्रदर्शिका *f.*

guide *vb.* मार्गप्रदर्शन करना, ले जाना

guide bars *Rly. Eng.* नेतृ-दण्ड

guide card नेत्र-पत्रक (cf. त्वंनेत्र 'having you as a guide')

guide chain *Rly. Eng.* नेतृ-श्रृंखला

guide lecturer प्रदर्शक व्याख्याता

guider मार्गदर्शक *m.*

guiding curve *Math.* नेतृ-वक्र

guiding principle मार्गदर्शक सिद्धान्त

guiding ridges *Anat.* (they serve to guide the contents of the cardiac stomach towards the cardio-pyloric aperture) नेतृ-कूट

Guignet's green (a colour, bluish-green हर्यानील in hue and of low निः brilliance) निहर्यानील

guild श्रेणी *f.* (ancient word)

guild socialism श्रेणी-समाजवाद

guile धूर्तता *f.*

Guillermondia *Bot.* संकुड्म-प्रजाति

G. fulvescens (in it conjugation is between a mature cell and its bud कुड्म) सामान्य संकुड्म

guillotine *Parl. Practice* मुखबन्ध *m.*

guillotine-cutting machine उदग्र-कर्तन-यन्त्र

guilt अपराध *m.*

guiltless *adj.* निरपराध

innocent निर्दोष

inculpable अदोष

guilty *adj.* अपराधी (Const.), कृतापराध, पापी

guilty mind अपराधी मन, पापी मन

guilty of contravention *Law* उल्लंघनापराधी

guimauve = Althaea officinalis
Guinea bordeaux = benzyl bordeaux
Guinea corn (*Sorghum vulgare*) यवनाल *m.* (B.,M.), जवार
guinea fowl वृक्ष-कुक्कुट *m.*
Guinea grass (*Panicum maximum*) महा-श्यामाक *m.*
Guinea green (bluish-green हर्यानील in hue and of high उद् saturation) उद्-र्यानील
guinea pig (it is neither a pig, nor has it any relation with guinea) वण्टमूष *m.* (वण्ट tailless)
Guinea-worm = Filaria medinensis
Guinea-worm disease तनुसूत्र-रोग
guise कूटवेष *m.*, बाना, भेस
guitarfish (rays पृथिका approaching the sharks in the elongate and narrow body) ग्राहपृथिका *f.*
Guizotia *Bot.* रामतिल-प्रजाति
G. abyssynica (niger oil plant, niger seed plant) सामान्य रामतिल (Ben. Kan. रामतिल, Guj. Hin. काला तिल, Kolami काल्ला तिल, Mar. काळा तीळ)
gula (Lat., 'throat') *Zool.* गल *m.*
gulancha गुडूची *f.*
gular plates *Zool.* गल-पट्ट
gular pouch *Zool.* गलधानी *f.*
Guldberg and Waage law = law of mass action *Chem.* पुञ्जक्रिया-नियम
Güldenstädt's redstart *Aves* हिमालय-कपेक्षुक (कपेक्षुक from वसन्तराजशाकुन)
gull गंगाचिल्ली *f.* (ancient word)
gull-billed tern *Aves* (has a stout स्थूल short bill चञ्चु like a gull's) स्थूलचञ्चु कुररी (कुररी ancient word)
gullet 1 = oesophagus (the tube by which food passes from the pharynx to the stomach) निगल *m.*
2 (space between the tips of adjacent saw teeth) दन्तान्तर *n.*, खांचा
gull grey (a colour, blue नील in hue, of very low अप saturation and high प्र brilliance) प्रापनील
gully *n.* (a miniature valley or gorge excavated by running water) जलदरी *f.* (cf. Germ. *Wasserriss*)
gully *vb.* जलदरी बनाना
gully ash = Eucalyptus smithii
gully erosion जलदरी-अपक्षरण
gully-plugging जलदरी-संमुद्रण
gully trap *Hygiene* (a siphon trap to receive yard drainage) अंगनजल-पाश
gulonic *adj.* (*gul*ose + -*one* + -*ic*) *Chem.* गुडायिक
gulose (the word is formed from *glu*cose) गुडधु *n.* (fr. गुड + -धु)
gum *n.* 1 निर्यास *m.*, गोंद
2 (of teeth) दन्तमांस *n.* (from सुश्रुत)
3 (any of several eucalypts) अनुकर्पूर *m.*
gum *vb.* चिपकाना
gum acacia *Pharm.* बब्बूल-निर्यास
gum ammoniac = ammoniac
gum arabic बब्बूल-निर्यास, बबूल का गोंद
gum benzoin = benzoin *Pharm.* निर्यास-धूप = धूप
gumbo (*Hibiscus esculentus*) भेण्डी *f.* (B.,M.), भिण्डी
gumboil दन्तमांस-स्फोट *m.*
gum camphor (*Cinnamomum camphora*) कर्पूर *m.*
gum dragon = tragacanth
gumlac tree (*Schleichera trijuga*) सुरक्तक *m.* (Basu)
gumma *Med.* (a soft, gummy tumour occurring in tertiary syphilis) निर्यासार्बुद *m.*
gum mastic = mastic *Chem.* चर्व-निर्यास
gummatous *adj. Med.* निर्यासार्बुदीय
gummatous ulcer *Med.* निर्यासार्बुदीय व्रण
gummed *adj.* सश्लेष
gummed label सश्लेष नामपत्र
gummed paper सश्लेष पत्र
gummite (it occurs in pieces which look like gum) निर्यासिज *m.* (निर्यास gum, -इज for खनिज mineral)
gum paint *Med.* दन्तमांस-लेप
gum plant = grindelia *Pharm.* कासपर्णी *f.*
gum powder दन्तमांस-क्षोद
gum resin निर्यासोद्यास
gum saline *n.* निर्यास-लवण
gums and resins निर्यास और उद्यास, गोंद और राल
gum tape श्लेष-पट्टी
Gumti (river) *Geog.* गोमती *f.*
gum tree 1 (any of the gum-yielding trees) निर्यास-वृक्ष *m.*
2 (a tree of the genus *Eucalyptus*) अनुकर्पूर *m.*
gun 1 शतघ्नी *f.*, तोप
2 नलिका *f.*
rifle प्रणलिका
musket भुशुण्डी
gun-boat शतघ्नी-नौका
gun bus (an aeroplane carrying gun) शतघ्नी-विमान *n.*
gun carriage शतघ्नी-वाहन
gun-cotton शतघ्नी-तूल
gundi = comb rat कंकत-मूष *m.*
gun-fire शतघ्नी-गोलन, गोलन *n.*
gunlaying radar sets (GL) (to direct guns and control their fire) शतघ्नी-प्रदेशक *m.* (श. प्र.)
gun licence नलिका-अनुज्ञप्ति
gun-man शातघ्निक, शतघ्नी-पुरुष
gun metal = cannon metal शतघ्नी-धातु
gun-metal ingot शतघ्नीधातु-पिण्डक
gun-metal ring शतघ्नीधातु-वलय
gun-metal scrap शतघ्नीधातु-क्षेप्य
gun-metal sheet शतघ्नीधातु-स्तार
gun-metal ware शतघ्नीधातु-भाण्ड
gunner शातघ्निक *m.*, तोपची
Gunnera *Bot.* राजपर्ण-प्रजाति
G. manicata (leaf stalks bear red spiny hairs—Br. Fl. p. 617) शल्य-वृन्त राजपर्ण
gunnery 1 (collection of guns) शातघ्न *n.*
2 (science of gunnery) शतघ्नी-विज्ञान *n.*, शातघ्निकी *f.*
gunny (from Sanskrit गोणी) गोणी *f.*, बोरा, बोरी
gunny bag गोणी *f.*, बोरी, बोरा
gunny cloth बोरों का कपड़ा
gunny statement गोणी-विवरण
gun park शतघ्नी-स्थाम
gun-powder शतघ्नी-क्षोद, अग्निचूर्ण, बारूद
gun-shot 1 (shot fired from a gun) गोली
2 (range of gun) शतघ्नी-परास
gun-shot wound गोली का घाव, गोली-क्षत
gun shy शतघ्नी-भीरु
gun-stock (the wooden stock to which the barrel and mechanism of a fire-arm are secured) नलिका-दण्ड
Gunter's chain = surveyor's chain भूमापन-शृंखला, भू-शृंखला, षट्षष्टिका *f.* (it is 66 feet long)
gurgling *n.* गुड़गुड़ाहट
gurgling *adj.* गुड़गुड़
gurjun oil tree (*Dipterocarpus tur-*

binatus) गर्जन (Hin. Tel.)
gurnard *Zool.* (the head is armoured) वर्मशिर *m.*
gurnet = gurnard
Gurney's pitta *Aves* काल-शीर्ष पद्मपुष्प (head black काल-शीर्ष, पद्मपुष्प ancient bird-name)
gur refinery गुड़-परिष्करणी
gur society गुड़-समिति
gusset *Mech.* (a kind of bracket for strengthening angles) प्रकोणी *f.*
gusset plate = connection plate योजी पट्ट
gustatory स्वाद-
gustatory bud = taste bud *Zool.* स्वाद-कुड्मल
gustatory organ *Zool.* स्वाद-अंग
gustatory pore *Zool.* स्वाद-रन्ध्र
gustoreceptor *Zool.* स्वादग्राहक (-तृ) *m.*
gut 1 *Anat.* आन्त्र-कुल्या *f.* ('intestinal canal')
2 = gutting
gutta 1 (a drop; a droplike spot; in architecture also called drop) द्रप्स, बिन्दु *m.*
2 (the principal constituent of gutta-percha) निक्षीर *n.*
3 (the coagulated latex of various trees and vines) निक्षीर *n.*
gutta-percha निक्षीरेय *n.*
gutta-percha acid funnel निक्षीरेय-अम्ल-निवाप
gutta-percha bottle निक्षीरेय-कूपी
gutta-percha funnel निक्षीरेय-निवाप
gutta sundek (gutta-percha yielded by *Payena leerii* निक्षीरेय-पयस्या—Willis p.493) पयस्या-क्षीरेय *n.*
guttate *adj.* 1 (droplike) द्रप्ससदृश, बिन्दुसदृश
2 (having droplike spots) द्रप्सी (-इन्) (ancient word)
guttated = guttate
guttatim *Med.* (drop by drop) बिन्दुशः
guttation *Bot.* (exudation of drops from an uncut surface) बिन्दुस्वेदन *n.*
guttatus *Bot. Tax.* बिन्दुकित, द्रप्सित
gutter नाली *f.*
sewer मलप्रणाल, महाप्रणाल
Guttiferae *Bot.* नागकेसर-कुल *n.* (from the genus *Mesua* नागकेसर-प्रजाति)
Guttiferales *Bot.* नागकेसर-गोत्र *n.*
gutting (the sac of silk drawn out into a thread for use as the shell of a fishline) कौशतन्तु *m.*
guttula = guttule (a small droplike spot) गोलिका *f.*
guttule = guttula
gut weed (*Sonchus arvensis*) सहदेवी *f.* (Mar.)
guvacine (the English word is from Sanskrit गुवाक 'betel nut') गुवाकी *f.*
guvacoline गुवाकवी *f.*
Guye and Pintza's method = volumeter method
G.V. production (goat virus production) अ.वि. उत्पादन (अज-विषाणु-उत्पादन)
Gwalior *Geog.* गोपाद्रि *m.*, ग्वालियर
gye = Ranunculus arvensis पीत-नवनीत-वष *m.*
Gyge *Zool.* (Gk. *gygos* 'a water-bird') सामुद्रिक-प्रजाति
Gyldenstolpe's babbler *Aves* क्षुद्र पीत-कण्ठ गुपिल
gymkhana व्यायामशाला *f.*
Gymnarchus *Zool.* (*gymn-* + Gk. *archos* 'rectum'—so called because anal fins are absent) अगुदपक्ष-प्रजाति
gymnastic apparatus व्यायाम-उपकरण
gymnastic instructor व्यायाम-शिक्षक
Gymnema *Bot.* मेषशृंगी-प्रजाति
G. **sylvestre** (periploca of the woods, small Indian ipecacuanha) सामान्य-मेषशृंगी (B.,N.,M. मेषशृंगी, Ben. मेढ़शिंगी, Guj. *mardashingi*, Hin. मेढ़शिंगी, मेशशिंगी)
gymnemic acid मेषशृंगिक अम्ल
gymnite = deweylite भ्रासिज *m.* (भ्रा- for भ्राजातु magnesium, स- for सैकतीय silicate, -इज for खनिज mineral)
gymno- नग्न-, विवृत-
Gymnoascaceae *Bot.* नग्नधानी-कुल *n.*
Gymnoascales *Bot.* नग्नधानी-गोत्र *n.* (गोत्र order)
Gymnoblastea *Zool.* (having naked medusa buds) नग्नकुड्मलाः *m.pl.*, नग्न-कुड्मल-गण *m.*
Gymnocarpeae *Bot.* विवृतकायाः *m.pl.*
gymnocarpous *adj.* 1 *Bot.* (naked-fruited) नग्न-फल
2 *Mycol.* (having the hymenium कलावर uncovered while the spores mature) नग्नकलावार
Gymnocladus dioica (Kentucky coffee tree, *q.v.*) सामान्य प्रतिकोलक
Gymnolaemata *Zool.* (circular lophophore) गोलांगकधर-गण *m.* (अंगकधर lophophore, गण order)
Gymnopetalum *Bot.* काकपदी-प्रजाति
G. **cochinchinense** सामान्य-काकपदी
Gymnophiona = Caeciliae
Gymnoris *Aves* पीतगल-प्रजाति (a patch of bright yellow पीत on the throat गल)
gymnosperm *Bot.* विवृतबीज *m.*
angiosperm संवृतबीज
Gymnospermae *Bot.* विवृतबीज-वर्ग *m.* (वर्ग class), विवृतबीजाः *m.pl.*
gymnospermous विवृतबीजी, विवृतबीज
Gymnosporia *Bot.* स्रुवद्रुम-प्रजाति
G. **montana** = G. spinosa
G. **royleana** गोपालदाडिम स्रुवद्रुम (Hin., N.W.P. *gwaladarim*, Ranikhet *gwaldari*)
G. **spinosa** सामान्य स्रुवद्रुम (Basu स्रुवद्रुम)
Gymnostachyum *Bot.* ज्वरारिमूल-प्रजाति
G. **alatum** = G. febrifugum
G. **febrifugum** (the root is febrifuge—Basu) सामान्य ज्वरारिमूल
Gymnura *Zool.* चर्मपुच्छ-प्रजाति
Gymnurinae (subfamily) चर्मपुच्छानुवंश *m.* (having no hair on tail; Gk. *gymnos* 'naked' + *oura* 'tail' पुच्छ)
gyn- = gyno-
gynaeceum = gynaecium
gynaecium (G) *Bot.* जायांग *n.* (जा)
gynaecological *adj.* स्त्रीरोग-
gynaecological case स्त्रीरोगिणी
gynaecological operation स्त्रीरोग-शल्य
gynaecological out-patient department बाह्य-रोगिणी-विभाग
gynaecology स्त्रीरोगविज्ञान *n.*
gynaecology and obstetrics स्त्रीरोग तथा गर्भविज्ञान
gynaecology department स्त्रीरोग-विभाग
gynaecology ward (in a hospital) स्त्रीरोग-कक्ष, प्रसूति-कक्ष
gynaecophoric canal स्त्रीधर-कुल्या
gynandrophore = androgynophore *Bot.* पुंजायांगभर *m.*
Gynandropsis *Bot.* अर्कपुष्पिका-प्रजाति
G. **gynandra** सामान्य-अर्कपुष्पिका (Basu अर्कपुष्पिका, Ben. *arkahuli*)
G. **pentaphylla** (caravalla seeds) चन्द्रिका अर्कपुष्पिका
gynandrosporous *adj. Bot.* स्त्रीपुंसत्व
gynandrous *adj. Bot.* 1 पुंजायांग
2 स्त्रीपुंस्क
gynecology = gynaecology

gyno- जाया-, स्त्री-
gynobase *Bot.* जायांगाधार *m.*
gynobasic *adj. Bot.* जायांगाधारिक
gynocardate *Chem.* गौरसुद्रीय *n.*
Gynocardia *Bot.* गौरसुद्र-प्रजाति (cf. gynocardic *Chem.*=chaulmoogric शालिमुद्रिक— chaul- fr. Beng. चाउल 'rice'=Skt. शालि. गौर=गौरक 'a kind of rice' MW. गौरशालि 'a species of rice, VarYogay.vii.4' MW. Gynocardia oil is pale-yellow गौर)
G. odorata सुरभि गौरसुद्र
gynocardia oil गौरसुद्र-तैल
gynocardic *adj. Chem.* (chaulmoogric) गौरसुद्रिक
gynocracy (female rule) नारी-तन्त्र, स्त्री-राज्य *n.*
gynodioecious *adj. Bot.* (dioecious but having some hermaphrodite flowers on an individual plant which bears mostly pistellate flowers) जायाद्विलिंगी (-इन्) (जाया+अद्विलिंगी)
gynodioecism *Bot.* जायाद्विलिंगिता *f.* (जाया+अद्विलिंगिता)
gynoecium=gynaecium
gynophore *Bot.* जायांगभर *m.*
gynostegium *Bot.* (covering of the gynoecium) जायांगछद *m.*
gynostemium *Bot.* (the column formed by the union of androecium पुमंग and gynoecium जायांग) पुंजायांगक *n.*
-gynous -जाय
-gyny -जायता
Gypaetinae *Aves* भासानुवंश *m.* (भास ancient word)
Gypaetus *Aves* भास-प्रजाति
Gyps *Aves* पाण्डुर-प्रजाति (पाण्डुर ancient word)
gypso- (gypsum) आचूर्ण-
Gypsophila *Aves* चूर्णगैरेय-प्रजाति (they wander about lime rocks चूर्णगिरि)
gypso-plast आचूर्ण-घटित *n.*
gypsum *Mineral.* आचूर्ण *n.*, चूर्णशुल्विज *m.* (चूर्ण- for चूर्णातु calcium, शुल्व- for शुल्वीय sulphate, -इज for खनिज mineral)
gypsum stone manure आचूर्ण प्रस्तर खाद
gypsy यायावर *m.*, रोमणी (word used by the gypsies for themselves)
gypsy moth = **tussock moth** *Zool.* वन्जु-शलभ (the caterpillars feed esp. on oaks वन्जु)
gypsy wort (*Lycopus europaeus*) जल-निम्ब *m.* (Kash. जलनीम)
Gyracanthidae गोलकण्ट-वंश *m.*
Gyracanthus *Paleontol.* (spines are round) गोलकण्ट-प्रजाति
Gyractis *Zool.* (perfectly radial arrangement) पूर्णारीय-प्रजाति
gyrate *adj.* वलयित
gyrate *vb.* वलयन
gyration वलयन *n.*
gyrator वलयक *m.*
gyratory वलयन-
gyratory movement वलयन-गति
gyre *n.* वलय *m.*
gyre=gyrate *vb.*
gyrencephalate = **gyrencephalous** *adj. Zool.* (having the surface of the brain convoluted) संवेल्ल-मस्तिष्क
gyrencephalous=gyrencephalate
gyrfalcon (cf. ON. *geirfalki* lit. 'spear falcon') कुन्तश्येन *m.*
gyri *pl.* of gyrus
Gyrinidae (whirligig beetles) घूर्णभृंग-वंश *m.*
Gyrinus *Zool.* घूर्णभृंग-प्रजाति
-gyrinus (Gk. *gyrinos* 'tadpole', fr. *gyros* 'round') -मण्ड (मण्ड 'frog' ancient word. Cf. मण्डल round. Note the parallelism)
gyro 1=gyroscope
2=gyrocompass
gyro- वलय-
gyroceracone गोलशृंगशंकु *m.*
Gyroceras *Paleontol.* ('round horn' —shell in the form of a loosely coiled discoidal spiral) गोलशृंग-प्रजाति
gyro-compass वलय-कर्कट
Gyrocotyle *Zool.* वलयचूष-प्रजाति
Gyrocotylidea वलयचूष-गण *m.*
Gyrodactylidae चूषांगुल-वंश *m.*
Gyrodactylus *Zool.* चूषांगुल-प्रजाति
gyro-graph (for recording revolutions, as of a wheel) भ्रमण-लिख *m.*
gyroidal *adj. Cryst.* (having the planes arranged spirally) कुन्तलित
gyro-meter (a rotary speed indicator) भ्रामि-वेगमान *m.*
gyroscope वलयेक्ष *m.*
gyrostat (gyroscope in a case) संवलयेक्ष *m.*
gyrostatic top संवलयेक्षीय लट्टू
gyrus *Anat.* (convoluted ridge between grooves) संवेल्लक *n.*

H

H (hard, in pencils) क (कठोर)
H *Statistics* (harmonic mean) ह (हरात्मक मध्यक)
H (heat) ऊ (ऊष्मा)
H,Q (quantity of heat) *Phys.* रा (ऊष्म-राशि)
H. (heifer) अप्र. (अप्रसूता)
h (height) उ (उच्चता)
H, h (height) छा, छ (उच्छाय)
H (*Hemophilus*) शो. (शोणप्रियाणु-प्रजाति)
H (hen) कु. (कुक्कुटी)
H *Phys.* (horizontal component क्षैतिज संघटक of earth's field) क्षै
H. (horse) अ. (अश्व)
H *Chem.* 1 (hydrogen) उ (उदजन)
2 (hydride) उ (उदेय)
H^2, D (deuterium; hydrogen of atomic weight or mass 2) *Chem.* द्व. $उ^2$ (उद्देक)
$_1H^2$, $_1D^2$ *Phys.* (deuteron) $_1उ^2$ (द्विताणु)
h *Statistics* (class-interval) गा (संभागान्तराल)
h *Phys.* (Planck's constant) क्रि (क्रिया-ऊर्जाणु-स्थिरांक)
hν = **quantum** क्रिवे
H.A. (Head Assistant) मु. स. (मुख्य सहायक)

binatus) गर्जन (Hin. Tel.)
gurnard *Zool.* (the head is armoured) वर्मशिर *m.*
gurnet = gurnard
Gurney's pitta *Aves* काल-शीर्ष पद्मपुष्प (head black काल-शीर्ष, पद्मपुष्प ancient bird-name)
gur refinery गुड़-परिष्करणी
gur society गुड़-समिति
gusset *Mech.* (a kind of bracket for strengthening angles) प्रकोणी *f.*
gusset plate = connection plate योजी पट्ट
gustatory स्वाद-
gustatory bud = taste bud *Zool.* स्वाद-कुड्मल
gustatory organ *Zool.* स्वाद-अंग
gustatory pore *Zool.* स्वाद-रन्ध्र
gustoreceptor *Zool.* स्वाद्ग्राता (-तृ) *m.*
gut 1 *Anat.* आन्त्र-कुल्या *f.* ('intestinal canal')
2 = gutting
gutta 1 (a drop; a droplike spot; in architecture also called drop) द्रप्स, बिन्दु *m.*
2 (the principal constituent of gutta-percha) निक्षीर *n.*
3 (the coagulated latex of various trees and vines) निक्षीर *n.*
gutta-percha निक्षीरेय *n.*
gutta-percha acid funnel निक्षीरेय-अम्ल-निवाप
gutta-percha bottle निक्षीरेय-कूपी
gutta-percha funnel निक्षीरेय-निवाप
gutta sundek (gutta-percha yielded by *Payena leerii* निक्षीरेय-पयस्या—Willis p.493) पयस्या-क्षीरेय *n.*
guttate *adj.* 1 (droplike) द्रप्ससदृश, बिन्दुसदृश
2 (having droplike spots) द्रप्सी (-इन्) (ancient word)
guttated = guttate
guttatim *Med.* (drop by drop) बिन्दुशः
guttation *Bot.* (exudation of drops from an uncut surface) बिन्दुस्वेदन *n.*
guttatus *Bot. Tax.* बिन्दुकित, द्रप्सित
gutter नाली *f.*
sewer मलप्रणाल, महाप्रणाल
Guttiferae *Bot.* नागकेसर-कुल *n.* (from the genus *Mesua* नागकेसर-प्रजाति)
Guttiferales *Bot.* नागकेसर-गोत्र *n.*
gutting (the sac of silk drawn out into a thread for use as the shell of a fishline) कौशतन्तु *m.*
guttula = guttule (a small droplike spot) गोलिका *f.*
guttule = guttula
gut weed (*Sonchus arvensis*) सहदेवी *f.* (Mar.)
guvacine (the English word is from Sanskrit गुवाक 'betel nut') गुवाकी *f.*
guvacoline गुवाकवी *f.*
Guye and Pintza's method = volumeter method
G.V. production (goat virus production) अ.वि. उत्पादन (अज-विषाणु-उत्पादन)
Gwalior *Geog.* गोपाद्रि *m.*, ग्वालियर
gye = Ranunculus arvensis पीत-नवनीत-चष *m.*
Gyge *Zool.* (Gk. *gygos* 'a water-bird') सामुद्रिक-प्रजाति
Gyldenstolpe's babbler *Aves* क्षुद्र पीत-कण्ठ गुपिल
gymkhana व्यायामशाला *f.*
Gymnarchus *Zool.* (*gymn-* + Gk. *archos* 'rectum'—so called because anal fins are absent) अगुदपक्ष-प्रजाति
gymnastic apparatus व्यायाम-उपकरण
gymnastic instructor व्यायाम-शिक्षक
Gymnema *Bot.* मेषशृंगी-प्रजाति
G. sylvestre (periploca of the woods, small Indian ipecacuanha) सामान्य-मेषशृंगी (B.,N.,M. मेषशृंगी, Ben. मेढशिंगी, Guj. *mardashingi*, Hin. मेढशिंगी, मेढाशिंगी)
gymnemic acid मेषशृंगिक अम्ल
gymnite = deweylite आसिज *m.* (आ- for आजातु magnesium, स- for सैकतीय silicate, -इज for खनिज mineral)
gymno- नग्न-, विवृत-
Gymnoascaceae *Bot.* नग्नधानी-कुल *n.*
Gymnoascales *Bot.* नग्नधानी-गोत्र *n.* (गोत्र order)
Gymnoblastea *Zool.* (having naked medusa buds) नग्नकुड्मलाः *m.pl.*, नग्न-कुड्मल-गण *m.*
Gymnocarpeae *Bot.* विवृतकायाः *m.pl.*
gymnocarpous *adj.* 1 *Bot.* (naked-fruited) नग्न-फल
2 *Mycol.* (having the hymenium कलावर uncovered while the spores mature) नग्नकलावार
Gymnocladus dioica (Kentucky coffee tree, *q.v.*) सामान्य प्रतिकोलक
Gymnolaemata *Zool.* (circular lophophore) गोलांगकधर-गण *m.* (अंगकधर lophophore, गण order)
Gymnopetalum *Bot.* काकपदी-प्रजाति
G. cochinchinense सामान्य-काकपदी
Gymnophiona = Caeciliae
Gymnoris *Aves* पीतगल-प्रजाति (a patch of bright yellow पीत on the throat गल)
gymnosperm *Bot.* विवृतबीज *m.*
angiosperm संवृतबीज
Gymnospermae *Bot.* विवृतबीज-वर्ग *m.* (वर्ग class), विवृतबीजाः *m.pl.*
gymnospermous विवृतबीजी, विवृतबीज
Gymnosporia *Bot.* स्रुवद्रुम-प्रजाति
G. montana = G. spinosa
G. royleana गोपालदाडिम स्रुवद्रुम (Hin., N.W.P. *gwaladarim*, Ranikhet *gwaldari*)
G. spinosa सामान्य स्रुवद्रुम (Basu स्रुवद्रुम)
Gymnostachyum *Bot.* ज्वरारिमूल-प्रजाति
G. alatum = G. febrifugum
G. febrifugum (the root is febrifuge—Basu) सामान्य ज्वरारिमूल
Gymnura *Zool.* चर्मपुच्छ-प्रजाति
Gymnurinae (subfamily) चर्मपुच्छानुवंश *m.* (having no hair on tail; Gk. *gymnos* 'naked' + *oura* 'tail' पुच्छ)
gyn- = gyno-
gynaeceum = gynaecium
gynaecium (G) *Bot.* जायांग *n.* (जा)
gynaecological *adj.* स्त्रीरोग-
gynaecological case स्त्रीरोगिणी
gynaecological operation स्त्रीरोग-शल्य
gynaecological out-patient department बाह्य-रोगिणी-विभाग
gynaecology स्त्रीरोगविज्ञान *n.*
gynaecology and obstetrics स्त्रीरोग तथा गर्भविज्ञान
gynaecology department स्त्रीरोग-विभाग
gynaecology ward (in a hospital) स्त्रीरोग-कक्ष, प्रसूति-कक्ष
gynaecophoric canal स्त्रीधर-कुल्या
gynandrophore = androgynophore *Bot.* पुंजायांगभर *m.*
Gynandropsis *Bot.* अर्कपुष्पिका-प्रजाति
G. gynandra सामान्य-अर्कपुष्पिका (Basu अर्कपुष्पिका, Ben. *arkahuli*)
G. pentaphylla (caravalla seeds) चन्द्रिका अर्कपुष्पिका
gynandrosporous *adj. Bot.* स्त्रीपुंसत्व
gynandrous *adj. Bot.* 1 पुंजायांग
2 स्त्रीपुस्क
gynecology = gynaecology

gyno- जाया-, स्त्री-

gynobase *Bot.* जायांगाधार *m.*

gynobasic *adj. Bot.* जायांगाधारिक

gynocardate *Chem.* गौरमुद्गरीय *n.*

Gynocardia *Bot.* गौरमुद्गर-प्रजाति (cf. gynocardic *Chem.* = chaulmoogric शालिमुद्गरिक— chaul- fr. Beng. चाउल 'rice' = Skt. शालि. गौर = गौरक 'a kind of rice' MW. गौरशालि 'a species of rice, VarYogay.vii.4' MW. Gynocardia oil is pale-yellow गौर)

G. odorata सुरभि गौरमुद्गर

gynocardia oil गौरमुद्गर-तैल

gynocardic *adj. Chem.* (chaulmoogric) गौरमुद्गरिक

gynocracy (female rule) नारी-तन्त्र, स्त्री-राज्य *n.*

gynodioecious *adj. Bot.* (dioecious but having some hermaphrodite flowers on an individual plant which bears mostly pistellate flowers) जायाद्विलिंगी (-इन्) (जाया + अद्विलिंगी)

gynodioecism *Bot.* जायाद्विलिंगिता *f.* (जाया + अद्विलिंगिता)

gynoecium = **gynaecium**

gynophore *Bot.* जायांगभर *m.*

gynostegium *Bot.* (covering of the gynoecium) जायांगछद *m.*

gynostemium *Bot.* (the column formed by the union of androecium पुमंग and gynoecium जायांग) पुंजायांगक *n.*

-gynous -जाय

-gyny -जायता

Gypaetinae *Aves* भासानुवंश *m.* (भास ancient word)

Gypaetus *Aves* भास-प्रजाति

Gyps *Aves* पाण्डुर-प्रजाति (पाण्डुर ancient word)

gypso- (gypsum) आचूर्ण-

Gypsophila *Aves* चूर्णगैरेय-प्रजाति (they wander about lime rocks चूर्णगिरि)

gypso-plast आचूर्ण-घटित *n.*

gypsum *Mineral.* आचूर्ण *n.*, चूर्णशुल्बिज *m.* (चूर्ण- for चूर्णातु calcium, शुल्ब- for शुल्बीय sulphate, -इज for खनिज mineral)

gypsum stone manure आचूर्ण प्रस्तर खाद

gypsy यायावर *m.*, रोमणी (word used by the gypsies for themselves)

gypsy moth = **tussock moth** *Zool.* वञ्जु-शलभ (the caterpillars feed esp. on oaks वञ्जु)

gypsy wort (*Lycopus europaeus*) जल-निम्ब *m.* (Kash. जलनीम)

Gyracanthidae गोलकण्ट-वंश *m.*

Gyracanthus *Paleontol.* (spines are round) गोलकण्ट-प्रजाति

Gyractis *Zool.* (perfectly radial arrangement) पूर्णारीय-प्रजाति

gyrate *adj.* वलयित

gyrate *vb.* वलयन

gyration वलयन *n.*

gyrator वलयक *m.*

gyratory वलयन-

gyratory movement वलयन-गति

gyre *n.* वलय *m.*

gyre = **gyrate** *vb.*

gyrencephalate = **gyrencephalous** *adj. Zool.* (having the surface of the brain convoluted) संवेल्ल-मस्तिष्क

gyrencephalous = **gyrencephalate**

gyrfalcon (cf. ON. *geirfalki* lit. 'spear falcon') कुन्तश्येन *m.*

gyri *pl.* of gyrus

Gyrinidae (whirligig beetles) घूर्णभृंग-वंश *m.*

Gyrinus *Zool.* घूर्णभृंग-प्रजाति

-gyrinus (Gk. *gyrinos* 'tadpole', fr. *gyros* 'round') -मण्ड (मण्ड 'frog' ancient word. Cf. मण्डल round. Note the parallelism)

gyro 1 = **gyroscope**

2 = **gyrocompass**

gyro- वलय-

gyroceracone गोलश्रृंगशंकु *m.*

Gyroceras *Paleontol.* ('round horn' — shell in the form of a loosely coiled discoidal spiral) गोलश्रृंग-प्रजाति

gyro-compass वलय-कर्कट

Gyrocotyle *Zool.* वलयचूष-प्रजाति

Gyrocotylidea वलयचूष-गण *m.*

Gyrodactylidae चूषांगुल-वंश *m.*

Gyrodactylus *Zool.* चूषांगुल-प्रजाति

gyro-graph (for recording revolutions, as of a wheel) भ्रमण-लिख *m.*

gyroidal *adj. Cryst.* (having the planes arranged spirally) कुन्तलित

gyro-meter (a rotary speed indicator) भ्रामि-वेगमान *m.*

gyroscope वलयेक्ष *m.*

gyrostat (gyroscope in a case) संवलयेक्ष *m.*

gyrostatic top संवलयेक्षीय लट्टू

gyrus *Anat.* (convoluted ridge between grooves) संवेल्लक *n.*

H

H (hard, in pencils) क (कठोर)

H *Statistics* (harmonic mean) ह (हरात्मक मध्यक)

H (heat) ऊ (ऊष्मा)

H,Q (quantity of heat) *Phys.* रा (ऊष्म-राशि)

H. (heifer) अप्र. (अप्रसूता)

h (height) उ (उच्चता)

H, h (height) छा, छ (उच्छ्राय)

H (*Hemophilus*) शो. (शोणप्रियाणु-प्रजाति)

H (hen) कु. (कुक्कुटी)

H *Phys.* (horizontal component क्षैतिज संघटक of earth's field) क्षै

H. (horse) अ. (अश्व)

H *Chem.* 1 (hydrogen) उ (उदजन)

2 (hydride) उ (उदेय)

H^2, D (deuterium; hydrogen of atomic weight or mass 2) *Chem.* द्व, उ² (उद्रेक)

$_1H^2$, $_1D^2$ *Phys.* (deuteron) ₁उ² (द्विताणु)

h *Statistics* (class-interval) गा (संभागान्तराल)

h *Phys.* (Planck's constant) क्रि (क्रिया-ऊर्जाणु-स्थिरांक)

hv = **quantum** क्रिवे

H.A. (Head Assistant) मु. स. (मुख्य सहायक)

H.A. (Health Assistant) स्वा. स. (स्वास्थ्य-सहायक)
habeas corpus *Law* (its object is to bring a prisoner before a court) बन्दि-प्रत्यक्षीकरण (Const.)
Habenaria (Lat. *habena* 'strap' वध्र) *Bot.* (a genus of orchids having long-spurred flowers) वध्र-प्रजाति
H. commelinifolia कञ्चटपर्ण वध्र (*Commelina* कञ्चट-प्रजाति)
habenular *Anat.* पट्टी-
habenular commissure *Anat.* पट्टी-समामिल
habenular ganglion *Anat.* पट्टी-प्रगण्ड
haberdasher (a dealer in small wares) लघुपणिता (-तृ) *m.*, बिसाती
haberdashery लघुपण्य *n.*, बिसात
Haberlia grandis = Lannea grandis *Bot.*
Haber process *Chem.* (for synthesis of ammonia at 200 atmospheres) द्विशत-विधा
habit *n.* 1 स्वभाव, अभ्यास *m.*, (bad) व्यसन *n.*
2 = habitus स्वरूप *n.*
3 *Bot.* (the general appearance of a plant, whether erect, prostrate, climbing, etc.) स्वरूप *n.*
form आकृति
shape आकार
habitability निवास्यता *f.*
habitable *adj.* निवास्य, वासयोग्य
habitable condition वासयोग्य दशा
habitable repair वासयोग्य जीर्णोद्धार
habitable room वासयोग्य कोष्ठ
habitancy 1 (residence) वास *m.*
2 (inhabitants collectively, population) वासिवृन्द *n.*, जनसंख्या *f.*
habitat, natural habitat *Biol.* प्राकृत-वास *m.*
habitat group *Biol.* (a museum exhibit showing specimens with their natural surroundings) प्राकृतवास-वर्ग
habitation वास *m.*, वासस्थान *n.*
habit-forming *adj.* स्वभाव-कारी, व्यसन-कारी (-इन्)
habitual *adj.* 1 स्वाभाविक
2 *Law* आभ्यासिक
habitual adults (JM. I.85) आभ्यासिक प्रौढ
habitual carnal intercourse आभ्यासिक संभोग
habitual class (of prisoners) आभ्यासिक श्रेणी
habitual criminal आभ्यासिक अपराधी
habitual cruel and inhuman treatment आभ्यासिक क्रूर और अमानवीय व्यवहार
habitual dealing in slaves अभ्यासतः दास-पणन
habitual defaulter आभ्यासिक अशोधी
habitual drunkard आभ्यासिक मद्यप, पियक्कड़
habitual drunkenness आभ्यासिक मदोन्मत्तता
habitual heterophylly *Bot.* स्वाभाविक पर्णभिन्नता
habitual indebtedness आभ्यासिक ऋण-ग्रस्तता
habitual insanity सतत उन्मत्तता, सतत पागलपना
habitual intemperance आभ्यासिक मदात्यय
habitual intoxication आभ्यासिक मत्तता
habitually अभ्यासतः, स्वभावतया, आभ्यासिकतया, सतत, साधारणतया
habitual neglect of duty आभ्यासिक कर्तव्योपेक्षा
habitual offender आभ्यासिक अपराधी
habitual prisoner आभ्यासिक बन्दी
habitual robber आभ्यासिक लुटेरा, आभ्यासिक लुण्ठक
habitual subletting आभ्यासिक अनुभाटकन
habitual thief आभ्यासिक चोर
habitual unpunctuality आभ्यासिक असमयपालन, आभ्यासिक असमयनिष्ठता
habituate *vb.* (formation of a habit) स्वभाव पड़ना, स्वभाव डालना, अभ्यास पड़ना (डालना)
accustom परिचित होना, स्वभाव पड़ना, अभ्यस्त होना
train सिधाना
habituation अभ्यस्त होना, स्वभाव होना
habitus (of soil profile) = habit स्वरूप *n.*
habitus of profile उच्छेद-स्वरूप
habitus of soil profile मृदा-उच्छेद का स्वरूप
H acid ज अम्ल (*cf.* जाम्ल oxacid)
hackberry (any tree of the genus *Celtis*, distinguished by elm-like leaves—Web.) उपकरपर्ण *m.*
hackberry tree उपकरपर्ण *m.*
hackney carriage भाटक-वाहन, भाड़े की गाड़ी
hacksaw (for cutting metal) धातु-क्रकच *m.*
haddock *Zool.* (smaller than the cod, to which it is allied) स्नेहमीनिका *f.*
hade *Geol.* (angle made with the vertical) उत्कोण *m.*
hadland आसीद्भूमिक *m.*
Hadley's sextant *Phys.* षड्क *n.*
hadr- = hadro-
hadro- 1 दृढ-
2 *Bot.* (xylem) दारु-
hadrocentric *adj. Bot.* (having xylem in the centre) = amphicribral मध्य-दारुक
hadrome *Bot.* (xylem portion of a vascular bundle) दारुक *n.*
hadromycosis *Plant Pathol.* दारुकवकता *f.*
Hadrosauridae = Trachodontidae
Hadrosaurus = Trachodon
haem 1 (a red substance obtained by reduction of hematin; reduced hematin, called also heme, hem) हसिति *f.*
2 (the essential unit of the blood pigments) शोणकि *f.*
Haemadipsa शोणप-प्रजाति
Haemadipsidae शोणप-वंश *m.*
Haemadipsinae *Zool.* शोणपानुवंश *m.*
haemal *see under* hemal
haemangioma = hemangioma
haemapophysis = hemapophysis
haemase = hemase
haemat- = hemat-
haematein = hematein
haematemesis = hematemesis
haematinic = hematinic
haematite = hematite
haematitic = hematitic
haemato- = hemato-
haematocele = hematocele
haematochrome = hematochrome
Haematococcus *Bot.* शोणगोलाणु-प्रजाति
H. pluvialis (*pluvialis* प्रावृष) प्रावृष शोणगोलाणु
haematocrite = hematocrite
haematogen = hematogen
haematology = hematology
haematoma = hematoma
Haematopinidae *Zool.* शोणपा-वंश *m.*
Haematopinus *Zool.* (a genus of sucking lice, species of which infest horses, swine and cattle) शोणपा-

प्रजाति (शोण blood, -पा sucker)
Haematopus *Aves* शंखिनी-प्रजाति (शंखिनी occurs in निघण्टुरत्नाकर)
Haematornis *Aves* सर्पारि-प्रजाति (they feed much on snakes and will attack those of great size. सर्पारि ancient name)
Haematospiza *Aves* सिन्दूरी-प्रजाति
haematoxylin = hematoxylin
Haematoxylon *Bot.* (Gk. *haemato*- शोण- + *xylon* -द्रु) शोणद्रु-प्रजाति
H. campechianum (campeachy tree, logwood) सामान्य शोणद्रु
haematuria = hematuria
haemerythrin = hemerythrin
haemic = hemic
haemo-chorialis = hemo-chorialis
haemocoele = hemocoele
haemocoelomic = hemocoelomic
haemo-concentration = hemo-concentration
haemocyanin = hemocyanin
haemocytometer = hemocytometer
Haemodoraceae *Bot.* मूर्वा-कुल *n.* (fr. genus *Sansevieria* मूर्वा-प्रजाति)
haemogen = hemogen
haemoglobin = hemoglobin
haemoglobinometer = hemoglobinometer
haemoglobinuria = hemoglobinuria
haemogregarine = hemogregarine
haemolysis = hemolysis
Haemonchus (*onchus* 'mass'; appears like a mass of blood) शोणपुञ्ज-प्रजाति
haemophilia = hemophilia
haemophilic = hemophilic
Haemophilus = Hemophilus
Haemopis *Zool.* (Gk. *haima* 'blood' अस्र) अस्रपा-प्रजाति (अस्रपा ancient word)
H. sanguisuga (found in the nasal passages of man) नासा-अस्रपा
H. vorax (horse-leech) अश्व-अस्रपा
haemopoietic = hemopoietic
haemopoietone = hemopoietone
haemoptysis = hemoptysis
haemorrhage = hemorrhage
haemorrhagic = hemorrhagic
haemorrhoid *see under* hemorrhoids
haemorrhoidal artery = hemorrhoidal artery
haemorrhoidal plexus = hemorrhoidal plexus
Haemosporidia *Zool.* शोणबीजाणु-गण *m.* (गण order), शोणबीजाणव: *m.pl.*
haemostatic = hemostatic
haeres extraneus *Law* (a strange or foreign heir) नवागत दायाद
hafnium *Chem.* गावातु *m.*
hafnyl *Chem.* गावल *n.*
hag = hagfish
hagberry tree = birdcherry विहंगबदर *m.*
hagfish *Zool.* (marine cyclostomes which feed upon fishes, boring into their bodies and devouring their viscera and flesh) मीनवेधी (-इन्) *m.*
haggling = higgling
hag-taper = golden grain (*Verbascum thapsus*) स्वर्णधान्य *m.*
hail 1 उपल *m.*, ओला
2 = hailstorm
hail insurance उपलझंझा-आगोप
hailstone वर्षोपल (from बृहत्संहिता of वराहमिहिर), उपल *m.* (Hindi ओला is from उपल), ओला
hailstorm उपल-झंझा, उपल-वर्षा *f.*
hair 1 (on the head) केश *m.*, बाल
2 (on the body) लोम, रोम *n.*, बाल
3 *Bot.* रोम *n.* (trichome *Bot.* लोम)
branched hair शाखित रोम
climbing hair आरोह-रोम
hooked hair अंकुश-रोम
multicellular glandular hair बहु-कोश ग्रन्थि-रोम
hair-beard = field wood-rush (*Luzula campestris*) वनप्रलङ *m.*
hair bleacher लोम-श्वेतक
hair brown (a colour, red-yellow रक्त-पीत in hue, of very low अप saturation) अपरक्तपीत
hair brush (a brush for the hair) केश-कूर्च
hair-bulb *Zool.* रोम-कन्द
haircap = hair moss
haircap moss = hair moss
hair cell *Anat.* सरोम कोशा
hair cleaning allowance (RTA 52) केश-स्वच्छन-अधिदेय, बाल स्वच्छ करने का भत्ता
hair curl कुन्तल *m.*
hair-cutting केश-कल्पन, बाल काटना
hair-cutting allowance केशकल्पन-अधिदेय, बालकटाई-भत्ता
hair distribution *Zool.* रोम-बण्टन
hair-dresser केश-प्रसाधक
hair-dye केश-रञ्जक, बाल काटना
hair follicle *Anat.* रोम-कूप *m.*
hair-germ *Zool.* रोम-मूल *n.*
hair-gland *Bot.* रोम-ग्रन्थि
hair hygrometer केशोन्द्मान *m.*
hairless केशहीन, विकेश
hair moss *Bot.* रोम-हरिता
hair oil केश-तैल, बालों का तेल
hair papilla *Zool.* रोमांकुर
hair pyrites रोम-माक्षीक
hair-raising *adj.* रोम-हर्षण (ancien word)
hair salt *Mineral.* केश-लवण
hair seal (it has short and coarse hair) रोमश जलव्याघ्र
hairspring केश-स्कन्द
spiral spring कुन्तल-स्कन्द
hair-stand-on-end *Zool.* रोमहर्षण *n.*
hair trigger *Firearms* सूक्ष्म घोट
hair-wash केश-धावन
hairworm *Zool.* केशकृमि
hairy *adj. Bot.* रोमावृत, रोमश, रोमी (-इन्)
hairy-armed bat *Mamm.* रोम-बाहु जतु
hairy-backed bulbul *Aves* (remarkable for the numerous long hairs केश which spring from the back पृष्ठ) पृष्ठ-केश गोवत्सक
hairy bud *Bot.* रोम-कलिका, रोमावृत कलिका
hairy coat *Forestry* रोमावरण
hairy cress = Lepidium draba रोमी चन्द्रशूर
hairy-eared mouse *Mamm.* रोम-कर्ण मूषिका
hairy-footed flying-squirrel *Mamm.* रोम-पाद कन्दली
hairy rockcress = Arabis hirsuta
hairy seed रोमी बीज
hairy wild vine = Vitis setosa दृढरोमी द्राक्षा
hairy-winged bat *Mamm.* रोम-पत्र जतु
hake *Zool.* (cf. Nor. *hakefisk* lit. 'hook fish', E. dial. *hake* 'hook') अंकुशा *f.*
Hakea *Bot.* बृसीपुष्प-प्रजाति
H. laurina (cushionflower) सामान्य बृसीपुष्प (बृसी 'cushion' from महाभारत)
H. pectinata कंकत-बृसीपुष्प
Hal. (halogen) *Chem.* नीक् (नीकुल, नीकुल्य)
halbertshaped = hastate *Bot.*
halcups = marsh marigold (*Caltha palustris*) कच्छ-गेन्दुक *m.*
halcyon = kingfisher *Zool.* मीनरंक *m.*

Halcyon *Aves* किकीदिवि-प्रजाति (किकीदिवि ancient word)
Halesus *Zool.* (wings more or less densely hairy in caddis flies) रोमि-पतंग-प्रजाति
H. guttatipennis चित्रित रोमिपतंग
half *adj.* 1 अर्ध, आधा
2 (as, of a ticket) अर्धभाग *m.*
half- अर्ध-
half and half आधा आधा
half and mutilated notes account अर्ध तथा विकृत अर्थपत्र लेखा
half anna टका, आधा आना
half average pay अर्ध माध्य वेतन
half a year आधा वर्ष
half-baked *adj.* आपक्व, अपरिपक्व, अध-पका
half-balk *adj. Forestry* अर्ध-पार्श्वित
halfbeak (fish) *Zool.* अर्धचञ्चु *m.*
half-bleached *adj.* अर्ध-श्वेतित
half-blood सामि-रक्तसंबन्ध *m.* (सामि-semi-), सौतेला
half-blooded *adj.* 1 (having half blood) सामिरक्त, अर्धरक्ती, सौतेला
2 (having one parent of good and one of inferior stock) संकर
half-bred संकर-जात
half brother सौतेला भाई
half-caste संकरजातीय
half cloth *Bookbinding* अर्धवस्त्र
half cloth with corner *Bookbinding* सकोण अर्धवस्त्र
half coach उप-स्यन्दन
half-deflection angle *Surv.* अर्ध-व्याकोचन-कोण
half-degree *Surv.* अर्धांश
half diet अर्धाहार *m.*
half electrolyte *Chem.* अर्ध-विद्युद्दंश्य
half-fare आधा भाड़ा
half-hardy *adj. Hort.* अर्ध-सहिष्णु
half holiday आधी छुट्टी, अर्धावकाश
half-hulled *adj.* अर्धापतुषित
half-hulled grain अर्धापतुषित धान्य
half imperial size (of paper) द्वाविंश-पञ्चदश (२२″ × १५″)
half-life period (of an atom) *Physical Chem.* अर्धायु-काल
half-margin *Printing* अर्ध-प्रान्त, अर्ध-पृष्ठ
half-mast *adj.* अर्धोन्नत, आधा चढ़ाया झण्डा
half-milled *adj.* दलित, दला हुआ
half-note आधा अर्थपत्र
half-oscillation *Phys.* अर्ध-प्रदोलन
half pay अर्ध-वेतन, आधा वेतन
half pay leave अर्धवेतन-अवकाश
half period elements *Phys.* अर्धावर्तन-अंशक
half period zone (in the wave theory) अर्धावर्तन-प्रदेश
half pilotage (half of a compensation made or allowed to a pilot) अर्ध वैमानिक-शुल्क
half-pressed *adj.* अर्ध-पीडित
half-pressed camel's hair अर्ध-पीडित उष्ट्र-लोम
half-pressed cotton अर्ध-पीडित कर्पास
half rate scholar अर्ध-शुल्क छात्र
half relief = mezzo-relievo *Art* अर्ध उद्गत
half round bars अर्धगोल दण्ड
half rupee अठन्नी
half seer bag आध सेर की थैली
half-shade *adj.* अर्धच्छाय
half-shade saccharimeter अर्धच्छाय शर्करामान
half-silk black *Col. Ind.* अर्ध-कौशेय काल
half-silvered *adj. Photog.* अर्ध-रजतित
half sister सौतेली बहिन
half sleeves अर्धबाहु
half squadron *Mil.* अर्ध संगुल्म
half-ticket *Rly.* अर्ध-पत्रक, आधा पत्रक
half-timer *n.* अर्धकालिक *m.*
half-tone बिन्दु-चित्र *n.*
halftone block screen बिन्दुचित्र-संकाच
halftone etcher बिन्दुचित्र-निक्षारक
halftone process बिन्दुचित्र-विधा
half transparent अर्ध-पारदर्श
half truth *n.* अर्ध-सत्य, आंशिक सत्य
half wave plate *Phys.* अर्ध-तरंग पट्ट
half year अर्ध वर्ष, आधा वर्ष
halfyearly *adj.* अर्धवार्षिक, षाण्मासिक
halfyearly balancing अर्धवार्षिक संतुलन
halfyearly closing अर्धवार्षिक संवरण
halfyearly drawings for prizes पुरस्कारों के लिए अर्धवार्षिक निकासी
halfyearly interest payment अर्धवार्षिक वृद्धि शोधन
halfyearly list अर्धवार्षिक सूची
halfyearly prize bonds draw अर्धवार्षिक पुरस्कार-बन्धों की निकासी
halfyearly report अर्धवार्षिक प्रतिवेदन
halfyearly return अर्धवार्षिक प्रविवरण
Haliaetus *Aves* उत्क्रोश-प्रजाति (उत्क्रोश occurs in सुश्रुत. The call of *H. leucogaster* is a very loud, clanging cry of many notes, audible at a great distance, especially in the mornings and evenings when they are most noisy)
Haliastur *Aves* लोहपृष्ठ-प्रजाति (लोहपृष्ठ occurs in चरक)
halibut (largest species of flatfish) महा-पृथुमीन *m.*
halibut liver oil *Pharm.* महापृथुमीन-यकृत्-तैल
Halicore *Zool.* हस्तिमकर-प्रजाति (हस्तिमकर ancient word)
H. dugong सामान्य हस्तिमकर
Halicoridae हस्तिमकर-वंश *m.*
Halicryptus *Zool.* झौलिक-प्रजाति (झौलिक 'bag' occurs in धूर्तसमागम. See CNH. II.433 fig. 219)
Halictus *Zool.* (a mining bee, the smallest of all) खनक्षुद्रा-प्रजाति
Halicystus *Zool.* (8 anchors) अष्टलांगल-प्रजाति
halide (*h*alogen + *-ide*) *Chem.* नीकुल्येय *n.*
halide of arsenic नेपाली-नीकुल्येय
Haliotidae *Bot.* (family) कर्णशुक्ति-वंश *m.*
Haliotis *Bot.* (genus consisting of abalones) कर्णशुक्ति-प्रजाति
haliplid *Zool.* समुद्रप्लव *m.*
Haliplidae (Gk. *haliploos* 'sailing the sea') समुद्रप्लव-वंश *m.*
Haliplus *Zool.* समुद्रप्लव-प्रजाति
Halistemma *Zool.* समुद्रशालि-प्रजाति
H. tergestinum सामान्य समुद्रशालि
halite *Mineral.* (native salt) सैन्धव *n.* (प्राकृत लवण)
halivitorange *Pharm.* पृथुजीवनारंग *n.*
hall (from Sanskrit शाला) प्रशाल *m.*
hallage प्रशाल-शुल्क *n.*
Hall effect *Elec.* चुम्बक्षेत्रे शक्मप्रभाव *m.*
hälleflinta (*häll* 'stone' + *flinta* 'flinder, flint') *Geol.* (an old name for very fine grained, compact and tough volcanic ashes रक्षा — Chambers) ज्वालारक्षाश्म *m.*
hallelujah = Oxalis acetosella हिमालय-अम्ललोणी *f.*
hall mark (an official mark, serving as a proof of quality) प्रमाणांक *m.*
hallow *vb.* पवित्र करना
halloysite स्फसैकतीयिज *m.* (स्फ- for स्फटधातु aluminium, सैकतीय silicate, -इज for खनिज mineral)
hallucination मतिभ्रम *m.*
delirium चित्तविभ्रम

delusion भ्रम
dementia मनोवैकल्य
illusion माया, भ्रम
hallux *Anat.*, *Zool.* 1 (in man, the great toe) पादांगुष्ठ *m.*
2 (in birds, the hind toe) पश्चांगुष्ठ *m.*
halmalille नौदारु *m.*
Halmaturus *Zool.* धाकुरंगक-प्रजाति (धा for धानी)
H. ualabatus सामान्य धाकुरंगक
halmyrolysis (Gk. ἁλμυρός 'salt, briny': submarine rock weathering —Tyrrell p.230) समुद्रांशन *n.*
halo 1 प्रभामण्डल *n.*
2 *Astron.* प्रभामण्डल *n.*
halo- 1 (sea) समुद्र-
2 (salt) लवण-
3 *Chem.* (halogen) नीकुल्य-
halobiotic *adj. Zool.* समुद्रजीवी (-इन्)
halobiotic realm = marine realm समुद्र-देश *m.*
haloform *Chem.* नीकुल्यवभ्र *n.*
halogen *Chem.* (any element of the chlorine नीरजी family कुल) नीकुल्य *n.*
halogens नीकुल (नीरजी-कुल)
halogenate *vb.* (to combine with halogen...) नीकुल्यन
halogenation नीकुल्यन *n.*
halogen derivatives नीकुल्य-व्युत्पन्न
halogens *Chem.* नीकुल *n.* (नीरजी-कुल)
halohydrin *Chem.* नीकुल्योदि *f.*
haloid *Chem.* 1 *adj.* (resembling salt) लवणाभ
2 *n.* (halide) नीकुल्येय *n.*
haloid acid नीकुल्येय अम्ल
halophilic लवणप्रिय
halophyte *Bot.* लवणोद्भिद् *f.*
halo-plankton *Zool.* (Gk. *hals* 'sea') समुद्र-मन्दप्लवक
halo round the sun उपसूर्यक *n.* (fr. हलायुध)
halosere *Plant Ecol.* (a sere which has its commencement in salt water —Bor p.104) लवणसंश्रेणी *f.*
halotrichite स्फायःशिज *m.* (स्फ- for स्फट्यातु aluminium, अयस् for iron, शि- for शुल्बीय sulphate, -इज for खनिज mineral)
Haloxylon *Bot.* विषक्षुप-प्रजाति
H. recurvum (leaves trigonous—Basu) त्रिकोणपर्ण विषक्षुप
H. salicornicum (the plant is poisonous—Basu) सामान्य विषक्षुप (Loralai *zahrbuti*)
H.A.1.L.R. (Head Assistant 1 Land Records Section) मु.स. १ भू.अ. (मुख्य सहायक १ भूमि-अभिलेख-अनुभाग)
halt *vb.* ठहरना, रुकना, खड़े होना
halt *n.* विराम *m.*, ठहरना
halt *Drill* विरम्यताम्
haltage allowance विरामाधिदेय, ठहरने का भत्ता
halter *Zool.* = balancers = poisers *Zool.* संतोलक *m.*
halter chain बन्धन-शृंखला
halter rope बन्धन-रज्जु
halting विराम *m.*, ठहरना, ठहराई
halting allowance विराम-अधिदेय, ठहराई-भत्ता, अवस्थान-अधिदेय
halting place विराम-स्थान, ठहरने का स्थान
halting station विराम-स्थान, ठहरने का स्थान
halve *vb.* अर्धन, आधा करना
halving अर्धन *n.*, आधा करना
halving principle *Shorthand* अर्धन-पद्धति *f.*
doubling principle द्विगुणन-पद्धति
Halysites *Zool.* (genus consisting of the chain corals) शृंखलाप्रवाल-प्रजाति
H. catenulatus सामान्य शृंखलाप्रवाल
halzoun (a disease due to the attachment of the fasciola in the throat) गलेचूषरोग *m.* (short for गले-एकतश्चूष-रोग)
Hamal = El Nath = α Arietis *Astron.* प्रथम मेष *m.*, भरणी *f.*
Hamamelidaceae *Bot.* सिह्लक-कुल *n.*
Hamamelidae सिह्लक-कुल *n.*
hamamelidis folia = hamamelis
hamamelis = hamamelidis folia = hamamelis leaves = witch-hazel leaves *Pharm.* सिह्लक-पत्र *n.*
Hamamelis virginiana *Bot.* (of north America) पाताल-सिह्लक
hamatus (Lat.) वक्रकण्ट *m.*
Hamburg blue = washing blue
Hamburg lake = carmine (colour)
Hamburg white (composed of two parts of barium sulphate to one of white lead) भिद्-श्वेत सीस *n.*
Hamburg white lead *Col. Ind.* भिद्-श्वेत सीस
Hamelia *Bot.* (genus of the madder मञ्जिष्ठा family) मञ्जिष्ठाबन्धु-प्रजाति
H. patens विस्तारी मञ्जिष्ठाबन्धु
Hamiltonia महाबला-प्रजाति
H. suaveolens सामान्य-महाबला (MW. M.P. महाबला)
Hamingia *Zool.* (have short probosces which do not bifurcate — CNH. II.435) अशाखिशुण्ड-प्रजाति
Hamitermes *Zool.* (Lat. *hamus* 'hook') अंकुशवल्म-प्रजाति (*see* Imms p.267 fig. 274)
H. silvestri सामान्य अंकुशवल्म
Hamites *Zool.* (Lat. *hamus* 'hook'—the shell is hook-shaped) अंकुशशंख-प्रजाति
hamlet पल्ली *f.*, ग्रामक *m.*
hammer 1 अयोघन, हनक *m.*, हथौड़ा
marking hammer चिह्न-घन, अंकन-घन, आंकने का हथौड़ा
numbering hammer संख्या-अयोघन, संख्या-घन, संख्या लगाने का हथौड़ा
2 *Anat.* = malleus (inside the ear) मुद्गर *m.*
hammerbeam truss (used in churches) चैत्य-उद्ग्रन्थ
hammered *adj.* कुट्टित
hammerhead *Zool.* घनग्राह *m.* (short for अयोघनशिर ग्राह)
hammer-headed shark *Zool.* अयोघन-शिर ग्राह
hammer mark अयोघन-चिह्न, हथौड़े का चिह्न
hamper *vb.* अवबाधन, अवबाधा डालना
hampered *adj.* अवबाधित
hamster चिक्कुर *m.* (ancient word)
hand 1 हस्त *m.*, हाथ
2 (a person's signature) हस्ताक्षर *n.*
3 लेख, हस्तलेख *m.*, लिखाई
4 (of a clock) सूची *f.* (घटक-सूची), सुई (घड़ी की सुई)
by show of hand हाथ उठा कर
give one's hand to (signifies a pledge of marriage) वाग्दान, सगाई
to set one's hands हस्ताक्षर करना
lay hands on खसोटना
handbag हाथ का थैला, थैला
hand balance हस्त-तुला, हाथ की तुला
hand barrow हस्त-वाहिका, हाथ की वाहिका
hand-bill हस्तविज्ञप्ति *f.*, हस्त-पत्रक *n.*, परचा
hand bleaching हस्त-नीरञ्जन
hand bleaching charges हस्त-नीरञ्जन-व्यय
handbook पुस्तिका *f.*, हस्तपुस्तक *n.*
hand brake हस्तारोध
handcart हस्त-शकट *n.*, हाथगाड़ी

hand centrifuge हस्त-मथित्र
handcuffs हस्त-बन्ध *m.*, हथकड़ी
hand delivery 1 हस्त-प्रदान
2 हस्त-प्रेषण, हाथ से भेजना
hand dyeing charges हस्त-रञ्जन-व्यय
hand-dyer हस्त-रञ्जक
hand exhausting pump हस्त-उत्स्रावाञ्च
hand-filled grenade हस्तपूरित दाडिम
hand fodder-cutter हस्त-यवस-कृन्तक, हाथ का चारा काटने वाला
hand girth हस्त-परिधि
hand grenade *Mil.* हस्त-दाडिम
hand hoe हस्त-कुद्दाल, हाथ का कुदाल
hand hoeing हाथ का कुदाल चलाना
hand-hole हस्त-विवर
handicap बाधा *f.*, कठिनाई, अड़चन, रुकावट
handicraft हस्तशिल्प *n.* (Const.)
handicraft school हस्तशिल्प-विद्यालय
handicraftsman हस्तशिल्पी (-इन्) *m.* (*see* artificer)
hand implement हस्तोपकरण
handiwork कृति. स्वकृति *f.*
handkerchief पर्ण *n.*, कर-पट *m.*, रुमाल
hand labour हस्त-श्रम
handle *vb.* 1 हस्तन (Mar. हाताळणें)
2 (to manage) प्रबन्ध करना, चलाना, (to use) प्रयोग करना, (to control) नियन्त्रण करना, (to touch) छूना
3 (as, a subject) प्रतिपादन करना
4 (to treat) व्यवहार करना
5 पकड़ना
handle *n.* 1 (that part of a vessel, instrument, etc. which is held in the hand when used) हस्तक *m.*, हत्था, मूठ, बेंट
2 वृन्त *n.*
hand lens हस्त-वीक्ष
hand level *Surv.* हस्त-संतल
hand levers *Automobile* हस्तोद्याम
hand line हस्त-रज्जु
handling *see* handle
handling agent हस्तन-अभिकर्ता
handling charges हस्तन-प्रभार
handling of a weapon शस्त्र का प्रयोग करना
hand-list हस्त-सूची, संक्षिप्त सूची
hand-loom हस्तवेम, हाथ-करघा
handloom cloth हाथकरघे का कपड़ा, हस्तवेम-वस्त्र
handloom factory हस्तवेम-निर्माणी
handloom industry हस्तवेम-उद्योग, हाथ-करघा-उद्योग

hand-made *adj.* हस्त-निर्मित, हाथ का बना
hand-made paper हस्तनिर्मित पत्र, हाथ का बना पत्र
hand maid (a maid servant) परिचारिका, दासी *f.*
hand microphone हस्त-ध्वनित्रर्ध, हस्तग्राह्य ध्वनिवर्ध
hand microtome हस्त-अणुतक्ष
handmill हस्त-पेषणी, हाथ की चक्की
hand money (earnest money) सत्यंकार *m.*, साई
hand of a clock घटक-सूची, घड़ी की सुई
hand over *vb.* सौंपना
hand-pick *vb.* हाथ से बिनना
hand-pounded rice हथकुटा चावल
hand-pounding of rice चावल को हाथ से कूटना
hand press हस्त-मुद्रणयन्त्र
hand pressman हस्त-मुद्रिक
hand printer हस्त-मुद्रक
hand processor हस्त-विधायक
hand-pump हस्त-उदञ्च, हाथ का नल
handrail हस्त-वंशक *m.*
hand receipt हस्त-प्राप्ति
hand-saw हस्त-क्रकच, हाथ का आरा
handsel = earnest money सत्यंकार *m.* (from याज्ञवल्क्य), साई
hand separator हस्त-पृथक्कारक *m.*
hand sewer हस्त-सीवक
hand-shunted *adj. Rly.* हस्तापचालित
hand-shunting *Rly.* हस्तापचालन, हस्तापनयन
hand signals *Rly.* हस्त-संकेत
hand-sketch हस्तारूप
handsome *adj.* 1 (having a pleasing appearance) सुन्दर
2 (generous) उदार
3 (suitable) यथोचित, यथेष्ट
handsome present (a reasonable recompense for services) यथेष्ट पुरस्कार
hand sowing machine हस्त-वपित्र
hand-spike (as in a windlass) हस्त-शंकु
handspun yarn हस्तकर्तित सूत्र, हथकता सूत
hand stripping card *Textiles* हस्तापसारी कूर्च (it is a brush कूर्च)
hand thresher हस्त-निस्तुषक
hand threshing machine हस्त-निस्तुषित्र
hand tillage हस्त-कर्षण
hand-to-hand fight हस्ताहस्ति युद्ध, हाथों-हाथ लड़ाई
hand towel हस्त-प्रोञ्छ

handwheel हस्तचक्र *n.*
handwheel for operating power reverse gear *Rly. Eng.* शक्ति-पश्चाद्-दन्ति को चलाने के लिए हस्तचक्र
handwoven cloth हाथ का बुना हुआ कपड़ा, हस्तोत वस्त्र
handwriting हस्तलेख *m.*, लिखाई
handy सुविधाजनक, काम का
hang *vb.* 1 (to hold in a suspended manner) लम्बन, लटकाना
2 फांसी देना
hangar (shelter for aircraft) विमानशाला *f.*
hanger 1 आलम्ब *m.*
2 (hunting knife) आखेटक्षुरी *f.*, शिकार की छुरी
hanger-on आलम्बित, पिछलग्गू
hanging *n.* 1 लम्बन *n.*, लटकाना
2 (execution by hanging) फांसी
3 *Mining* = hanging side
hanging glacier *Geog.* निलम्बी हिमनदी
hanging side = hanging *Mining* (hanging-wall side of a vein) उत्तरभित्ति-पार्श्व
hanging valley *Geog.* प्रपाती दरी
hanging wall *Geog.* (upper wall of a vein, etc.) उत्तर-भित्ति
hang up ऊपर लटकाना, लटकाना
hank *Textiles* लटी (local)
hansa green (*hansa* = *hanse* 'trading association' वणिग्गण) *Col. Ind.* वणिग् हरि
hansa red *Col. Ind.* वणिग् रक्त
hansa rubin वणिग् रक्ति
hansa yellow *Col. Ind.* वणिक् पीत
Hapale *Zool.* सुरोमि-प्रजाति
Hapalemur griseus *Zool.* धूसर मृदुमर्कट *m.*
Hapalidae *Zool.* सुरोमि-वंश *m.*
Hapalomys *Zool.* मृदुमूष-प्रजाति (मृदु refers to its soft fur. Gk. *hapalos* 'soft')
hapax legomenon सकृत्प्रयुक्त, सकृत्पद
haphazard *n.* 1 (chance) दैवयोग *m.*
2 (random) अक्रम *m.*
3 अटकलपच्चू
haphazard *adj.* 1 (determined by chance) दैवायत्त
2 (accidental) आकस्मिक
haphazard = haphazardly *adv.* (in a haphazard manner) अक्रमेण
Haplanthus *Bot.* कालकिरात-प्रजाति
H. tentaculatus (it is a slender herb—Basu) तनु कालकिरात

H. verticillaris सामान्य कालकिरात (W. India *kalakirayat*)
haplite=aplite
haplo- एकल-
haplobiont *Bot.* (a plant which has only one kind of individual in its life-history—Chambers) एकजन *m.*
haplobiontic *adj. Bot.* एकजनिक
haplobiontic life cycle *Bot.* एकजनिक जीवन-चक्र
Haplobranchia (suborder) *Zool.* एकिक्लोमानुगण *m.*
haplodiplont *Bot.* एकद्विसूत्रक *n.*
haploid *adj.* 1 (single in appearance or arrangement) एकी (-इन्)
2 *Biol.* (having half the number in the somatic cells) अर्धक
haploid chromosome number *Biol.* अर्धक पित्र्यसूत्र-संख्या
haploid nucleus 1 (with half the number of chromosomes) अर्ध न्यष्टि
2 (in cancer) ऊन-न्यष्टि
haploid number (of chromosomes) *Zool.* अर्ध संख्या
haplology समप्लुति *f.*
Haplomi *Zool.* (contains pikes and their allies) शूलादि-गण *m.*
haplont *Bot.* एकसूत्रक *n.*
Haplosporidia *Bact.* एकलबीजाणु-गण *m.* (गण order)
haplostemonous=isostemonous *adj. Bot.* समसंख्य-पुंकेसर
happen *vb.* होना, घटना, संयोग से होना
happening (phenomenon) वृत्त *n.*, घटना *f.*
happiness सुख *n.*, प्रसन्नता *f.*
happy tree (*Cedrela toona*) कुबेरक *m.* (B.,N.,M.)
hapteron *Bot.* (any outgrowth or swelling of the stem by which a plant is fixed to its substratum) संधारणी *f.*
haptometer स्पर्शमान *m.*
haptophore=haptophorous
haptophoric=haptophorous
haptophorous *adj.* (having combining properties) संयोगशील
haptotropic (characterized by haptotropism)=thigmotropic *adj.* स्पर्शवक्रिम
haptotropism *Bot.* स्पर्शावर्तना, (positive stereotropism) धन-स्पर्शावर्तना *f.*
thigmotropism स्पर्शवक्रिमा
harangue (a vehement or noisy speech) उद्भाषण, उच्चभाषण *n.*
harass *vb.* उत्पीडन, उत्पीडित करना
harassed *adj.* उत्पीडित
harassing *adj.* उत्पीडक
harassing fire *Mil.* उत्पीडक गोलन
harbour *n.* 1 पत्तन *n.*
2 (a shelter) आश्रय *m.*
harbour *vb.* आश्रय देना, रखना
harbour authority पत्तन-प्राधिकारी
harbour dues पत्तन-शुल्क
harbour limits पत्तन-सीमाएं
harbour line पत्तन-सीमा *f.* (it marks the boundary of a harbour)
harbour master पत्तन-पति
harbour porpoise *Zool.* पत्तन-शिशुक
Harbour Traffic Regulations पत्तन-यातायात-विनियम
hard *adj.* 1 कठिन, कठोर, तीव्र, दृढ
2 *Phys.* (of X-rays, having high penetrating power) तीक्ष्ण
3 (twisted) वर्तित
hard and fast rule कठोर बन्धक नियम, दृढ और कठोर नियम
hard and tough कठोर और दृढ
hard-baked soil कठोर-तप्त मृदा
hard bast *Bot.* कठिन अधोवाही
hard cases *Law* कठोर वाद
hard cash = ready money *Com.* सद्योरोक *m.*
hard chancre कठिन रतिव्रण
hard coating कठिनावरण
hard cold तीव्र प्रतिश्याय
hard crown दृढ विसीसकाच *m.*
hard currency दुर्लभ चलार्थ, दुर्लभ मुद्रा
soft currency सुलभ चलार्थ, सुलभ मुद्रा
hard currency area दुर्लभ-चलार्थ-क्षेत्र
hard currency countries दुर्लभ-चलार्थ-देश
soft currency countries सुलभ-चलार्थ-देश
medium currency countries मध्यम-चलार्थ-देश
hard dentine *Zool.* कठोर दन्ती
hard drawn *adj. Metal.* दृढकृष्ट
harden *v.t.* 1 कठिन करना, कठिनीकरण, कठोर बनाना, दृंहण, दृढ बनाना
2 (of oils) घनीकरण
3 *Metal.* दृंहण
4 *Hort.* सहिष्णु बनाना
v.i. 5 कठिन बनना, कठिन होना, कठिनीभवन, कठोर बनना, दृढ बनना, etc.
6 *Com.* उद्वर्धन
hardenability दृंह्यता *f.*
hardened oil घनीकृत तैल
hardening *n.* 1 *see* harden *vb.*
2 (metal) कठोरातु *m.*
hardening *adj.* कठोरकारी (-इन्)
hardening carbon कठोरकारी प्रांगार
hardening off *see* harden off
hardening of interest ब्याज का उद्वर्धन
hardening of oils *Chem.* तैल-घनीकरण
hardening steel वज्रायस-दृंहण
hardenite (solid solution of iron with 89 percent carbon) कठोर प्रांगायस *n.*
harden off *Hort.* (to inure to cold or other unfavourable environmental conditions by gradual exposure to lower temperatures, etc.) सहिष्णुकरण, सहिष्णु बनाना
harder *adj.* कठिनतर, कठोरतर, दृढतर
Harderian gland *Zool.* (accessory lachrymal gland) उपाश्रुग्रन्थि
hardest known substance कठिनतम ज्ञात वस्तु
hardest wood कठिनतम काष्ठ, कठिनतम लकड़ी (*cf.* softest wood)
hard fescue = Festuca duriuscula *Bot.* कठोर अवितृण
hard glass कठोर काच
hard glass tube कठोर काच नाल
hard grain कठिन धान्य
hard gravel *Road Const.* कठोर कर्कर, कठोर कंकर
hardheads (*Plantago lanceolata*) कठिन-शीर्ष *m.*
hardiness सहिष्णुता, रोधिता *f.*
hard-iron=Ranunculus arvensis पीत नवनीतचष *m.*
hard labour कठोर श्रम
hard lead कठिन सीस
hardly fair संभव ही उचित
hard Malwa opium कठोर मालवा-अहिफेन
hard money (metallic money) धातु-मुद्रा, रोक-राशि
hardness 1 कठोरता *f.*, काठोर्य, काठिन्य *n.*
2 दार्ढ्य *n.*
3 *Metal.* दृढता *f.*
hardness of water जल-कठोरता
hardness tester काठिन्य-परीक्षक
hard palate *Anat.* कठोर तालु
hardpan (a cemented or compacted layer in soils through which it is difficult to dig) कठोर-स्तर, कठोर-पट्ट *m.*
hard pencil कठोरांकनी
hard ray (having hard penetrating

power) तीक्ष्ण रश्मि
hard roe मत्स्याण्ड *n.*
hard seed कठिन बीज
hardship कष्ट *n.*, क्लेश *m.*
hard solder पक्का टांका
hard steel *Engin.* कठोर वज्रायस
hard surface कठिन तल
hard times कठिन समय, दुःसमय (Ben.), बुरे दिन
hard valve (high vacuum valve) कठोर कपाट, अतिशून्यक कपाट
hard wall plaster = cement plaster भित्ति-वज्रलेप
hardware (ware made of metal) लोह-भाण्ड *n.*
hard waste *Textiles* वर्तित क्षेप्य (hard = twisted)
hard waste yarn ball *Textiles* वर्तित-क्षेप्य-सूत्र-गोली
hard water कठोर जल, अफेनद जल, भारी पानी
hard wear अति-विघर्षण
hard wheat = durum wheat वज्र-गोधूम
Hardwicke's bat *Mamm.* प्राच्य जतु (throughout the greater part of the Oriental region)
Hardwicke's hedgehog *Mamm.* उत्तर-जाहक (found throughout northern India)
Hardwickia *Bot.* अञ्जन-प्रजाति (अञ्जन "name of a tree" MW.)
H. binata सामान्य अञ्जन (Hin. Mar. अञ्जन)
H. pinnata = Malabar mahogany केरल-अञ्जन
hard wood दृढ काष्ठ, पक्की लकड़ी
hard-wooded trees दृढ-काष्ठ वृक्ष
soft-wooded trees मृदु-काष्ठ वृक्ष
hardwood forest दृढकाष्ठ वन
hardwood fuel दृढकाष्ठ इन्धन
hardwood species *Forestry* दृढकाष्ठ जाति
hard X-rays तीक्ष्ण क्ष-रश्मि
hardy *adj. Hort.* सहिष्णु, रोधी (Fr. *résistant*)
hardy *n.* = anvil chisel (a blacksmith's chisel) निघाति-टंक, लोहकार-टंक *m.*
Hardy and Schulze law (the coagulating effect of an iron depends on its valency) संयुजातस्त्व-नियम
hardy species *Forestry* सहिष्णु जाति
hardy vegetable सहिष्णु शाक
hare *Zool.* शश *m.* (rabbit शशक), शशा
Hare = Lepus *Astron.* शश *m.*
harebell = bluebell (*Campanula rotundifolia*) नीलघण्टा *f.*
hare-lip *Med.* (a congenitally divided lip, commonly an upper one) शश-ओष्ठ, द्वैर्ग ओष्ठ
Hare's apparatus = inverted U-tube apparatus *Phys.* अधोबाहु नाल साधित्र
hare's-beard = golden grain (*Verbascum thapsus*) स्वर्णधान्य *m.*
hare's-ear (*Bupleurum rotundifolium*) शशपर्णी *f.*
hare's-lettuce = hare's-thistle
hare's-meat = O x a l i s acetosella हिमालय-अम्ललोणी *f.*
hare's-palace = hare's-thistle
hare's-thistle (*Sonchus oleraceus*) शश-कण्ट *m.*
Hargitt's scaly-bellied woodpecker *Aves* गान्धार शल्कोदर काष्ठकूट (found in Afghanistan गान्धार)
Hargreaves-Bird cell *Chem.* (for manufacture of chlorine नीरजी and caustic soda विक्षार by electrolysis विद्युद्दंशन) विद्यु-नी-क्षार कोशा
Hargreaves process *Chem.* (for the preparation of sodium sulphate from pyrites burner gases and sodium chloride) क्षाशु विधा (क्षा- for क्षारातु sodium, शु- for शुल्वीय sulphate), माक्षांक-लवण विधा
haricot bean = Phaseolus vulgaris *Bot.* वृक्कशिम्बी-मुद्र
Harington's brown hill-warbler *Aves* कारण्य बभ्रु पर्वत-कूजिनी (found in the Hills of Karenni कारण्य)
Harington's Chin hills green shrike-babbler *Aves* चिन-गिरि लट्वषक-गुपिल
Harington's long-tailed wren *Aves* पूर्वीय चिकुर
Harington's red-fronted babbler *Aves* कामरूप श्वेत-चिबुक गुपिल
Harington's Shan scimitar-babbler *Aves* शानदेश-प्रियंवद (found in Shan States शान-देश)
harlequin bat चित्र जतु
harm अपकार *m.*
damages हानिपूर्ति
damage हानि
loss अलाभ, हानि
injury 1 क्षति (Const.)
2 अपकृति
indemnity क्षतिपूर्ति (Const.)
compensation प्रतिकर (Const.)
hurt उपघात, चोट
wound क्षत, घाव
harmal = harmel
harmaline = harmeline *Chem.* (the strong-scented seeds of harmel yield harmaline) तीव्रशिंघी *f.*
harmel (*Peganum harmala*) तीव्रशिंघ *m.*
harmeline = harmaline
harmful *adj.* हानिकर
harmful effects हानिकर प्रभाव
harmful weeds हानिकर तृणक
harmine *Chem.* (found in harmel seeds) शिंघतीव्री *f.*
harming reputation विख्याति को हानि-कर
harminic acid शिंघतीव्रिक अम्ल
harmless *adj.* अहानिकर, हानिरहित, निरुप-द्रव, अहानिक
harmless medicine हानिरहित औषध
harmonic *adj.* 1 *Phys.* सांध्वनिक
2 *Math.* हरात्मक
3 *Math.* संमात्र
harmonica (mouth organ) श्वासवाद्यक *n.*, बीनबाजा
harmonically 1 *Math.* हरात्मक रीति से
2 सांध्वनिकतया (harmonic सांध्वनिक)
harmonic analysis = Fourier's analysis *Math.* सांध्वनिक विश्लेषण
harmonic average *Math.* हरात्मक माध्य
harmonic conjugate *n. Math.* हरात्मक अनुबद्ध
harmonic constituent *Phys.* सांध्वनिक संघटक
harmonic force *Phys.* सांध्वनिक बल
harmonic mean *Math.* हरात्मक मध्यक
harmonicon = harmonica
harmonic overtones सांध्वनिक उपरितान
harmonic partials सांध्वनिक खण्ड
harmonic progression हरात्मक श्रेढी
harmonic series *Phys.* सांध्वनिक श्रेढी
harmonic train सांध्वनिक तरंगमाला
harmonic waves *Phys.* सांध्वनिक तरंग
harmonies of economics अर्थशास्त्र-सामञ्जस्य
harmonious *adj.* सांध्वनिक, मधुर
harmoniousness सांध्वनिकता *f.*
h a r m o n i u m *Music* 1 पेटी-वाद्य *n.* (Mar. पेटी)
2 (reed organ) धम-वाद्य *n.*
harmonize *vb.* समरूप करना
harmonograph संध्वनिलिख *m.*
harmony 1 *Music* संध्वनि *m.*

2 सामञ्जस्य *n*., संगति, समरूपता, अनुकूलता *f*.

3 (as, of capital and labour) *Econ.* सामञ्जस्य *n*.

4 *Math.* संमात्रा *f*. (सं+मात्रा measure)

harmotome दहस्फसिज *m*. (द- for दहातु potassium, ह- for हर्यातु barium, स्फ- for स्फट्यातु aluminium, स- for सैकतीय silicate, -इज for खनिज mineral)

harness *vb*. संनहन, संनद्ध करना

harness *n*. संनाह *m*.

harness and saddlery घोड़े की साज-सज्जा

harp पुरुतन्त्री *f*.

Harp = Lyra *Astron.* अभिजित् *m*.

Harpactes *Aves* लोह-प्रजाति (लोह occurs in मार्कण्डेय-पुराण)

Harpagolestes *Paleontol.* (a powerful mammal, which increased materially in bodily size—Lull p. 558) महाशग्म-प्रजाति (शग्म 'powerful' occurs in ऋग्वेद)

Harpyiocephalus *Zool.* (genus of tube-nosed bats) नालीनास-प्रजाति (nostrils are tubular)

harrier 1 (a hunting dog used to hunt hares and similar game —Web.) शशाखेटिक *m*. (Germ. *Hasenhund*)

2 (any of certain hawks constituting the genus *Circus*) पत्त्री *m*. (ancient word, cf. Hindi पत्तई)

Harrimania *Zool.* (it has no genital wings—CNH. VII.17) अजननपक्ष-प्रजाति

Harriotta *Zool.* (remarkable for its elongated, tapering and depressed rostrum—CNH. VII.472) लम्बतुण्डक-प्रजाति

H. raleighana सामान्य लम्बतुण्डक

harrow *n*. मत्य *n*. (AV., JB. III.301. Sāyaṇa on PB. 2.9.2 मत्यं नाम कृष्टस्य क्षेत्रस्य समीकरणसाधनफलकम्), बखर

harrow *vb*. मतीकरण (from ऐतरेयब्राह्मण), बखर करना

harrow blade मत्य-फल

harrowing मतीकरण *n*.

harsh *adj*. कठोर, रुक्ष, रूखा, कर्कश

harsh and unconscionable कठोर और अन्याय्य (अनुपपन्न)

harshness रूक्षता *f*., रूखापन

harsh punishment कठोर दण्ड

harsh treatment रूक्ष व्यवहार, रूखा व्यवहार

harsh word कठोर शब्द

Hartea *Zool.* बाहुपुष्प-प्रजाति (PH. I.184 fig. 147)

H. elegans शोभन बाहुपुष्प

Hartert's blue rock-thrush *Aves* गान्धार गिरि-कस्तूरिका (found in Afghanistan गान्धार)

Hartert's laughing-thrush *Aves* कामरूप-वाक्कार (found in Assam कामरूप)

Hartert's parrot-bill *Aves* ब्राह्म-शुकानन (found in hills of Central Burma)

Hartert's Shan bulbul *Aves* शान पीतपृष्ठ गोवत्सक (found in South Shan शान States)

Hartmann lines = Lüders' lines

Hartmann's lines = Lüders' lines

hartschiefer *Petrog.* कठिनाश्म *m*.

hart's-clover = Melilotus officinalis पीत-वनमेथिका *f*.

hartshorn मृगशृंग *n*.

hart's-tongue मृगरसना *f*.

hart's-tongue fern मृगरसना-पर्णांग

Harvard crimson (a colour, red रक्त in hue, of high उद् saturation and of low नि brilliance) न्युद्रक्त

harvest *n*. 1 सस्य *n*.

2 (colour) = harvest brown

harvest *vb*. *see* harvesting

harvest ants (gather and store up seeds for food) संग्राही पिपीलिका

harvest brown (a colour, red-yellow रक्तपीत in hue, saturation and brilliance medium मध्य) मध्यरक्तपीत

harvester 1 सस्य-संलवक *m*., सस्य काटने वाला

2 (a machine) सस्य-यन्त्र *n*.

harvest fly कृषिघ्न, सस्यपतंग *m*.

harvesting *Agric.* 1 संलवन *n*., कटाई, लवाई (*see* mowing)

2 संग्रहण *n*., संग्रह करना

harvesting expenses संलवन-व्यय

harvesting of seeds बीज-संग्रहण

harvesting operation संलवन-संकार्य

harvesting season संलवन-काल, कटाई का समय

harvestman = daddy long-legs = shepherd spider *Zool.* उरुजंघ-लूता *f*.

harvest mite = Leptus autumnalis शारद इन्द्रगोप *m*.

harvest moon *Astron.* (full moon nearest the autumnal equinox) शरच्चन्द्र *m*.

harvest mouse सस्य-मूषक

harvest prices सस्य-मूल्य

harvest prospect उत्पादन-प्रत्याशंसा

Harveyella (in its group it is one of the two genera which are parasitic on other Rhodophyceae—McLean I. 154) रक्तपुषा-प्रजाति (पुषा is an ancient form)

Hassall's corpuscles = corpuscles of Hassal

hastate *adj*. *Bot.* कुन्ताकार, कुन्तवत्

hastate margin *Bot.* कुन्त-प्रान्त, कुन्ताकार प्रान्त

hastate plate *Zool.* (resembles the head of a spear—Palaemon p.40) कुन्ताग्र पट्ट

hastatus *Bot. Tax.* कुन्तपर्णी

hasten *vb*. शीघ्रता करना

Hastigerina murrayi (a bubbly appearance) सामान्य बुद्बुदा

hat टोपी *f*., टोप *m*.

hat and coat stand टोप-वस्त्र-स्थाम

hat black *Col. Ind.* टोप काल

hatch *n*. 1 (of a ship) a = hatchway विपाटद्वार *n*.

b विपाटावरण *n*.

2 (of fowls) अण्डजात *m*.

hatch *vb*. 1 अण्डाज्जनन; अण्डादुद्गमन, अण्डे सेना, अण्डे से निकलना

2 *Fine Arts* (shading by lines) रेखाछादन

hatchability अण्डाजन्यता *f*.

hatchery (a place for hatching eggs) अण्डाजनन-स्थान *n*., अण्डे सेने का स्थान

hatchet कुठारी *f*., छोटी कुल्हाड़ी

Hatchett's brown = Vandyke brown *Col. Ind.* (used as artist's water and oil colour) चित्रकार बभ्रु

hatching *Fine Arts* (shading by lines) रेखाछादन *n*.

hat chrome black *Col. Ind.* टोप वर्णक काल

hatchway = hatch विपाटद्वार *n*.

hate *vb*. घृणा करना

hate *n*. घृणा *f*.

hathi grey (a colour, yellowish-green हर्यापीत in hue, of very low अप saturation) अपहर्यापीत

Hathor = royal blue (a colour, reddish-blue नीलारक्त in hue, of very high अधि saturation and low नि brilliance) न्यधिनीलारक्त

hatred घृणा *f*.

enmity शत्रुता
ill-will कुभावना, द्वेष
rancor बद्धमूल शत्रुता
malice दुर्भावना
aversion विरक्ति
antipathy विद्वेष
malevolence दुराशय
malignity द्वेष
malignancy द्वेषिता
Hatschek's nephridium *Zool.* (narrow ciliated tube) तनुपक्ष्मल उत्सर्गनालिका
Hatteria *Zool.* 1 = Sphenodon
2 (*not cap.*, tuatara) त्रिनेत्र *m.*
hat yellow *Col. Ind.* टोप पीत
hauerite लोहकशिज *m.* (लोहक manganese, श- for शुल्वेय sulphide, -इज for खनिज mineral)
haughty *adj.* अभिदृप्त, दुर्विनीत
haul *vb.* 1 कर्षण, खींचना
2 (transport by hauling) कर्षवहन, परिवहण, ढोना
haulage 1 (act or process of hauling) कर्षण *n.*, खींचना, कर्षवहन *n.*, ढुलाई
2 (charges) कर्षण-शुल्क *n.*, ढुलाई
haulage charges कर्षवहन-व्यय, कर्षण-शुल्क, ढुलाई
haulage rate कर्षण-अर्घ
haulage signal (MnM. 203) कर्षण-संकेत
haulier = timber canter कर्षवाहक *m.*, खींच कर ले जाने वाला
hauling कर्षण *n.*
haunt *n.* स्थान *n.*, अड्डा
hausmannite लोहकजारिज *m.* (लोहक manganese, जार- for जारेय oxide, -इज for खनिज mineral)
haustellum *Zool.* (a proboscis शुण्ड adapted to suck blood or juices of plants) चूषशुण्ड *m.*
haustorial cell *Bot.* प्रचूषांग-कोशा
haustorial connection *Bot.* प्रचूषांग-युजा
haustorial layer *Bot.* प्रचूषांग-स्तर
haustorium *Bot.* (absorbing organ) प्रचूषांग *n.*
haustus घूंट
hauyne चूस्फक्षाशुसिज *m.* (चू- for चूर्णातु calcium, स्फ- for स्फटयातु aluminium, क्षा- for क्षारातु sodium, शु- for शुल्वीय sulphate, स- for सैकतीय silicate, -इज for खनिज mineral)
hauynite = hauyne
Hauy's law 1 (every substance has a specific crystalline shape) स्फटरूप-नियम
2 = rational index law (parameters and Miller indices of a crystal are always rational numbers) परिमेयांक-नियम
Havana, Havana brown = Bismarck brown (a colour, yellowish red-yellow रक्तातिपीत in hue, of low अव saturation) अवरक्तातिपीत
Havana brown = Bismarck brown
have *n.* (one who has worldly possessions) अस्तिमान् *m.* (ancient word)
have and hold लेना और धारण करना
have been acting as such इसी प्रकार से करते रहे हैं
have done with समाप्त करना
have effect प्रभावी होना
Havelburg's bacillus (found in the stomach and intestines of yellow-fever patients) पीतज्वरान्त्र-दण्डाणु
haven (a natural harbour) प्राकृतिक पत्तन *n.*
havenot *n.* नास्तिमान् *m.*
havenots नास्तिमन्तः *m.pl.*
haver = wild oat (*Avena fatua*) वन्य यविका *f.*
have recourse to का उपाश्रय लेना, का सहारा लेना
have retrospective effect भूतलक्षी प्रभाव होना
Haverhill bacillus माला-दण्डाणु
Haversian canal *Anat.* निकुल्या *f.*
Haversian lamellae *Anat.* निदली *f.* (short for निकुल्यादली)
Haversian system *Anat.* निकुल्या-संहति
haversine *Astron.* (half the versed sine) अर्धोज्ज्या *f.*
haversine formula अर्धोज्ज्या-सूत्र
haves अस्तिमन्तः *m.pl.*
haves and haves-not अस्तिमान् और नास्तिमान्, अस्तिमन्तः नास्तिमन्तः
have share in the profits लाभ में अंश होना
have the force of law विधिसम प्रभावी होना
havildar *Mil.* अधिनायक *m.*
havildar major महाधिनायक *m.*
having regard to the circumstances of the case प्रकरण की परिस्थितियों को ध्यान में रख कर
having the force of समप्रभावी
having the force of law विधिसम प्रभावी, विधि के समान प्रभावी, विधि के समान बल वाला
haw (Fr. *fruit du rosier sauvage*, Germ. *Hagebutte*) वन्यपाटल-फल *n.*
hawfinch मुखर-चटक *m.* (मुखर noisy)
hawk श्येनक *m.* (ancient word)
hawk *vb.* फेरी लगाना, फिर कर बेचना, चिल्ला कर बेचना, बेचना
hawk-cuckoo *Aves* चातक *m.* (ancient word)
hawk-eagle *Aves* श्येनक-सुपर्ण
hawker वीवधिक *m.* (from पाणिनि), फेरी वाला
pedlar पादचारिक
hawk-fly श्येन-मक्षी
hawking *see* hawk
hawk moth श्येन-शलभ
hawk-owl *Aves* पेचक *m.* (ancient word)
hawk's-beard (any plant of the genus *Crepis*) श्येनकूर्च *m.*
hawk's-bill, hawkbill turtle श्येनचञ्चु, श्येनकश्यप *m.*
hawk's-bill bramble = blackberry (*Rubus fruticosus*) कृष्णबदरी *f.*
hawksbill turtle = Chelonia imbricata *Zool.* श्येनचञ्चु कश्यप
hawthorn = whitethorn श्वेतकण्ट *m.*
hay 1 शुष्कघास *m.*, सूखा घास
2 (a colour, yellow पीत in hue, of low अव saturation and high प्र brilliance) प्रावपीत
hay and forage सूखा घास और चारा
hay bacillus शुष्कघास दण्डाणु
hay barn शुष्कघासालय *m.*
haybote = hedgebote *Law* 1 (the wood allowed to a tenant for repairing his hedges) वृति-काष्ठ *n.*
2 (the right to take such wood) वृति-अधिकार *m.*
hay cart शुष्कघास-शकट
hay fever घास-ज्वर
hay fork शुष्कघास-विशाख
hay harvest शुष्कघास-सस्य
hay loader शुष्कघास-उद्भरक
hay maker शुष्कघास-निर्माता
haymaking शुष्कघास-निर्माण *n.*, सूखी घास बनाना
hay press शुष्कघास-निपीडक
hay rake शुष्कघास-संकिर
hayrick शुष्कघास-चय, सूखे घास की ढेरी
hay-scented fern तृणगन्ध पर्णांग
haystack = hayrick
Hazara *Geog.* उरग, उरस *m.* (as identi-

tied by Sir Aurel Stein)
hazard संकट *n*., जोखिम
hazardous *adj*. संकटमय (Const.), संकटास्पद, भयास्पद (*see* dangerous)
hazardous insurance संकटास्पद आगोप
haze कुही *f*.
hazel 1 = hazelnut पिंगल-फल *n*.
2 (colour) = hazel brown
hazel brown (a colour, red-yellow रक्तपीत in hue, saturation and brilliance medium मध्य) मध्यरक्तपीत
hazel grouse पिंगल तित्तिरि
hazel hen पिंगल कुक्कुटी
hazelnut 1 पिंगल-फल *n*.
2 = hazel brown
hazel tree पिंगलफल *m*.
hazy weather कुही-ऋतु
Hb.% (Hb. = hemoglobin) शो.% (शो. = शोणवर्तुलि)
H B pencil क का अंकनी (H B 'hard black' कठोर काल)
H.C. (head clerk) मु. लि. (मुख्य लिपिक)
H.C. (head constable) मु. आ. (मुख्य आरक्षी)
H.C.A. (Honorary Cement Adviser) मा. व. म. (मानसेवी वज्रचूर्ण-मन्त्रणाकार)
H.C.D. = H.C.F. *Arith*.
H.C.F. (highest common factor) *Arith*. म.स. (महत्तम समापवर्तक)
H.C. grade (heavy crown thinning) *Forestry* अधि. छ. श्रेणी (अधिक छत्र-विरलन)
H C N (hydrocyanic acid) उ प्र भू
H.C.S.T. (head clerk sales tax) वि. क. मु. लि. (विक्रय-कर-मुख्य-लिपिक)
H. D. (head draftsman) *Rly*. मु. उ. (मुख्य उद्रेखक)
Hd. Comp. (head computor) मु. सं. (मुख्य संगणक)
Hd. Dm. (head draftsman) मु. मा. (मुख्य मानचित्रकार)
Hd. Tr. (head translator) मु. अ. (मुख्य अनुवादक)
he वह
he- पुम्-, पुं-
He (helium) *Chem*. य (यानाति)
H.E. (His Excellency) प.श्रे. (परमश्रेष्ठ)
head 1 शीर्ष, शिर *n*., सिर
2 (in accounts) शीर्ष *n*.
Dist. heading शीर्षक *n*.
3 शीर्षक-पंक्ति *f*., शीर्षक *n*.
4 (as, of a department) अध्यक्ष *m*.
5 (of a coin) मुख *n*., चित
tail (of a coin) पृष्ठ *n*., पट
6 *Bot*. मुण्डक *n*.
7 *Engin*. शिर *n*.
8 *Irrig*. शीर्ष *n*.
head of water जल-शीर्ष
head race शीर्ष-कुल्या
tail race अन्त-कुल्या
head works शीर्ष-कर्मान्त
high heads उच्च शीर्ष
high head plant उच्च शीर्ष संयन्त्र
medium head मध्यम शीर्ष
medium head plant मध्यम शीर्ष संयन्त्र
low head निम्न शीर्ष
low head plant निम्न शीर्ष संयन्त्र
9 *Ore Dressing see* heads
10 *Rly*. (of the rail) शीर्ष *n*.
11 *Statistics* मणि *m*.
head *adj*. प्रमुख, मुख्य
headache 1 शिरःशूल *m*., शिरःपीडा *f*.
2 = cuckooflower (*Cardamine pratensis*) कोकिलपुष्प *m*.
3 = red poppy (*Papaver rhoeas*) रक्त अहिफेन *m*.
head assistant मुख्य सहायक
Head Assistant 1 Land Records Section मुख्य सहायक १ भूमि-अभिलेख अनुभाग
head attendant महोपस्थायक
chief head attendant मुख्य महोपस्थायक
head bearer मुख्य परिवेषक
head binder मुख्य बन्धक
head booking clerk *Rly*. मुख्य पत्रक-लिपिक
head cashier मुख्य रोकपाल
head cavity *Zool*. शिरो-गुहा
head cell *Zool*. शिरः-कोशा
head clerk (I class, II class) मुख्य लिपिक (प्रथम वर्ग, द्वितीय वर्ग)
head clerk, divisional office मुख्य लिपिक, संभाग-कार्यालय
head coelome *Zool*. शिरो-देहगुहा
head compounder मुख्य औषधयोजक
head computor मुख्य संगणक
head constable मुख्य आरक्षी
head constables test मुख्य-आरक्षि-परीक्षा
head copyist मुख्य प्रतिलिपिक
head disease शिरो-रोग, सिर का रोग
head distributor मुख्य वण्टक
head draftsman मुख्य उद्रेखक, मुख्य मानचित्रकार
head-dress शिरोवेष, सिर का वेष
head electrician मुख्य विद्युत्कार
head engineer मुख्य अभियन्ता
head engraver मुख्य उत्किरणकार
header *Rly. Eng*. शीर्षणी (-इन्) *m*.
header tank *Automobile* उपरि-तडाग
head estimator मुख्य प्राक्कलनकार
head female attendant मुख्यानुचरी
head fold *Zool*. शिरो-भञ्ज
head forest guard मुख्य वनरक्षी
headgear = headwear
heading 1 शीर्षक *n*.
2 *Accounting* शीर्षक *n*.
Dist. head शीर्ष
3 *Pharm*. शीर्षक *n*.
4 *Irrig*. (borings) संछिद्र *n*.
5 शिरःकर्तन *n*., सिर काटना
heading charge *Textiles* शीर्षण-व्यय
heading of a precis संक्षेपिका का शीर्षक
heading stage (of wheat) शीर्षावस्था
head laboratory assistant मुख्य प्रयोगशाला-सहायक
head laboratory attendant मुख्य प्रयोगशाला-उपस्थायक
head lamp *Automobile* अग्रदीप, शिरो-दीप *m*.
headland (strip of unploughed land at the ends of furrows or near a fence) उपान्तभूमि *f*.
headless mollusc *Zool*. शिरोहीन चूर्णप्रावार
headlight 1 अग्रदीप, शिरोदीप, अग्रप्रकाश *m*.
2 *Radar* (antennas small enough to be housed in the thickness of a wing like an automobile headlight) पक्षप्रातन्तु *m*.
headline शीर्षक-पंक्ति *f*., शीर्षक *n*.
head load शिरो-भार
head lobe *Zool*. शिरः-पालि
head louse शिरो-यूका
head male attendant मुख्य अनुचर
head mali मुख्य माली
headman 1 मुख्य पुरुष *m*., मुखिया
2 (of a village) ग्रामणी *m*. (ancient word), मुखिया
headman with protected status (RegM.154) रक्षित स्थिति का मुखिया
headmaster (of a school) मुख्याध्यापक *m*.
Headmaster, Government Technical High School मुख्याध्यापक, शासकीय प्रौद्योगिक उच्चशाला
head mechanic मुख्य यान्त्रिक
head member of the family परिवार का मुख्य व्यक्ति, कर्ता

head-mistress मुख्याध्यापिका
head of account लेखा-शीर्ष
head of a family परिवार का मुखिया, कर्ता
head of an office कार्यालय-प्रमुख
head of a postal circle प्रेष-वृत्त का अध्यक्ष
head of a university कुलपति *m.*
head of department विभाग-अध्यक्ष
head of epididymis अधिकाय-मुण्ड
head office मुख्य कार्यालय
head office account मुख्य-कार्यालय-लेखा
head office cheques मुख्य-कार्यालय-धनादेश
head office register मुख्य-कार्यालय-पञ्जी
head of liquid *Hydrostatics* (vertical height of a column) द्रवोत्सेध *m.*
head of mercury पारद-शीर्ष
head of office कार्यालय-अध्यक्ष
head of revenue आगम-शीर्ष
head of section अनुभाग-प्रमुख
head of service सेवा-शीर्षक
head of stream स्रोतः-शीर्ष
head of the department विभाग का अध्यक्ष, विभागाध्यक्ष
head of the family कुल-प्रधान, कर्ता
head of the firm सार्थ का अध्यक्ष
head of the office कार्यालय-अध्यक्ष
head of the tree वृक्ष-शीर्ष
head of the village गांव का मुखिया, ग्रामणी
head of water *Geog.* जल-शीर्ष
headon collision *Rly.* शिर-समाघात, आमने सामने की टक्कर
head parcel clerk (H.P.C.) *Rly.* मुख्य परिवेष्ट-लिपिक (मु.प.लि.)
head pharmacist मुख्य भैषजिक
headphone शिरःस्वन *m.*
head plumber in president's estate division राष्ट्रपति-संपदा-संभाग का मुख्य नलकार
head poppy = red poppy (*Papaver rhoeas*) रक्त अहिफेन *m.*
head postmaster मुख्य प्रेषपति
head pressman मुख्य मुद्रिक
head process *Zool.* शिरःप्रवर्ध
headquarter मुख्यालय *m.*
headquarter allowance मुख्यालय-अधिदेय
headquarter magistrate मुख्यालय-दण्डाधिकारी
headquarters मुख्यालय, मुख्यावास *m.*
headquarters assistant commissioner मुख्यालय-सहायक-आयुक्त
headquarters jail मुख्य कारागार
tributary jail उप-कारागार
headquarters of Government शासन का मुख्यालय
headquarters of ranges *Forestry* परिक्षेत्रों के मुख्यालय
headquarters staff मुख्यालय-कर्मचारी
headquarters station 1 *Rly.* मुख्यालय-स्थात्र
2 मुख्यालय-स्थान
headquarters town मुख्यालय-नगर
head race *Irrig.* शीर्ष-कुल्या *f.* (*see* tail race)
head reader मुख्य वाचक
head recordkeeper मुख्य अभिलेखपाल
head regulator *Irrig.* शीर्ष-नियामक
head-rent मुख्य भाटक
head room शिरःस्थान *n.*
heads *Ore Dressing* (the crude ore fed to a concentrating संकेन्द्रण plant) संदाय *m.*
head sawyer मुख्य क्रकच-चालक
head shield *Zool.* शिरो-वर्म
head signaller *Rly.* मुख्य संदेशक
heads of account लेखा-शीर्ष
heads of charge *Law* दोषारोप-शीर्षक
heads of departments विभागाध्यक्ष, विभागों के अध्यक्ष
heads of offices कार्यालय-अध्यक्ष
heads of revenue आगम-शीर्ष
head space ऊपर का स्थान, शीर्षावकाश
headstock *Mach.* शिरोदण्ड (it is a bar)
head supervisor मुख्य पर्यवेक्षक
head sweeper मुख्य अपमार्जक, मुख्य मेहतर
head tapper मुख्य च्यावक, मुख्य चुआने वाला
head ticket collector (H.T.C.) *Rly.* मुख्य पत्रक-अवेक्षक (मु.प.अ.)
head train examiner (H.T.X.R.) *Rly.* मुख्य संयान-परीक्षक (मु.सं.प.)
head trains clerk (H.T.N.C.) *Rly.* मुख्य संयान-लिपिक (मु.सं.लि.)
head translator (H.T.) मुख्य अनुवादक (मु.अ.)
head treasurer मुख्य कोषाध्यक्ष
head warder मुख्य प्रहरी
headward erosion *Geol.* शिरोभिमुख अपक्षरण
head wark = red poppy (*Papaver rhoeas*) रक्त अहिफेन *m.*
head watchman मुख्य प्रहरी
headwater erosion *Geog.* शीर्षजल-अपक्षरण
headway (clearance for the head to pass through) मूर्धावकाश *m.*
headwear = headgear शीर्षपरिधान *n.*
headdress शिरोवेष, सिर का वेष
headworks *Irrig.* शीर्षकर्मान्त (कर्मान्त ancient word)
heal *v.i.* रोपण, (घाव) भरना
heal-all 1 = Valeriana officinalis पाश्चात्य-कुटिला *f.*
2 = carpenter's herb (*Brunella vulgaris*) वर्धकि-शाक *n.*
heald = heddle (used to guide नी. the warp वय) वय-नी *m.*
healed *adj.* रोपित
healer नीरोगकर्ता (-र्तृ) *m.*
healing (of a wound) रोपण *n.*, भरना
healing ulcer रोपी व्रण
health स्वास्थ्य *n.* (Const.)
in good health स्वस्थ
health assistant स्वास्थ्य-सहायक
health assistant attached to civil surgeon जानपद शल्यचिकित्सक से संलग्न स्वास्थ्य-सहायक
health authority स्वास्थ्य-प्राधिकारी
health bulletin स्वास्थ्य-विवरण
health camp स्वास्थ्य-शिविर
health card स्वास्थ्य-पत्रक
health centre स्वास्थ्य-केन्द्र
health certificate स्वास्थ्य-प्रमाणपत्र
health chart स्वास्थ्य-सारणी
health education स्वास्थ्य-शिक्षण
health exhibition स्वास्थ्य-प्रदर्शनी
healthier public opinion स्वस्थतर लोकमत, प्रशस्ततर लोकमत
health improvement drive स्वास्थ्य-सुधार-आन्दोलन
health institution स्वास्थ्य-संस्था
health insurance स्वास्थ्य-आगोप
health officer स्वास्थ्य-अधिकारी
health parade स्वास्थ्य-प्रदर्शन
health propaganda स्वास्थ्य-प्रचार
health propaganda work स्वास्थ्य-प्रचार-कार्य
health publicity officer स्वास्थ्य-प्रकाशना-अधिकारी
health regulations स्वास्थ्य-विनियम
health report स्वास्थ्य-प्रतिवेदन
health resort स्वास्थ्य-स्थान
health school स्वास्थ्य-विद्यालय
health section स्वास्थ्य-अनुभाग
health services स्वास्थ्य-सेवा
Health Spring Week वसन्त-स्वास्थ्य-

सप्ताह
health visiting (PHM. 152) स्वास्थ्य-वीक्षण
health visitor (she is a lady) स्वास्थ्य-वीक्षिका
health week स्वास्थ्य-सप्ताह
healthy *adj.* 1 (being in a state of health) स्वस्थ
2 (conducive to health) स्वास्थ्यकर
3 प्रशस्त, स्वस्थ, अच्छा
wholesome स्वास्थ्यप्रद
salutory स्वास्थ्यवर्धक
salubrious स्वास्थ्यकारी
healthy appendix स्वस्थ आन्त्रपुच्छ
healthy cow स्वस्थ गाय
healthy crop स्वस्थ सस्य
healthy habitation स्वस्थ वास
healthy influence प्रशस्त प्रभाव, अच्छा प्रभाव
healthy person स्वस्थ व्यक्ति
healthy public opinion स्वस्थ लोक-मत, प्रशस्त लोक-मत
healthy recreation स्वास्थ्यकर विनोद
healthy spleen स्वस्थ प्लीहा
heap *n.* राशि *m.*, ढेरी, ढेर
heap *vb.* राशीकरण, ढेर लगाना, ढेरी लगाना
accumulate संचयन, संचय करना, इकट्ठा करना
amass आपुञ्जन, इकट्ठा कर रखना
hear *vb.* श्रवण, सुनना (Const.)
overhear प्रच्छन्न रूप से सुनना
hear and determine *Law* सुनना और निश्चय करना
heard and finally decided सुना और अन्तिम रूप से विनिश्चित
heard in person स्वयं श्रुत, स्वयं सुना
hear, hear साधु, साधु
hearing 1 श्रवण *n.*, सुनना
2 *Law* श्रवण *n.*, सुनवाई
hearing of the suit *Law* वाद्-श्रवण, वाद की सुनवाई
hearsay जनश्रुति *f.* (*see* attestation)
hearsay evidence श्रुत साक्ष्य, सुना साक्ष्य (*see* evidence)
hearse (a vehicle for conveying the dead to the grave) शववाहन *n.*
heart 1 हृदय *n.*
2 (of a tree) सार *m.*
3 *Founding* (heart-shaped trowel) हृत्करणी *f.* (करणी 'trowel')
heart block *Med.* हृदय-रोध
heart-burning ईर्ष्या *f.*, मनोमालिन्य *n.*
heart defect (in wood) सार-दोष *m.*
heart disease हृद्रोग, हृदय-रोग
heart failure 1 हृदय-विराम
2 हृद्विफलता
hearth चुल्ली *f.*
heart of the radar system तेजोन्वेष-संहति-हृदय
heart pea (*Cardiospermum halicacabum*) कर्णस्फोटा *f.* (B., N.)
hearts = Oxalis acetosella हिमालय-अम्ललोणी *f.*
heart sac (pericardium) हृत्स्यून (परिहृच्छद)
heartsease 1 (a plant) मनस्सुख *m.*
2 = wall-flower (*Cheiranthus cheiri*) भित्तिपुष्प *m.*
3 (a colour, bluish blue-red रक्तानिनील in hue, of high उद् saturation and low नि brilliance) न्युद्रक्तातिनील
heartseed (*Cardiospermum halicacabum*) कर्णस्फोटा *f.* (B., N.)
heart shake *Forestry* (extending from pith outwards—I.F.R.) सार-विपाट, मज्जक-विपाट *m.* (मज्जक pith)
heart-shaped *adj.* हृदयाकार
heart sounds हृदय-ध्वनि
heart-spotted woodpecker *Aves* पर्णांकित काष्ठकूट
heart-urchin (a heart-shaped sea-urchin) *Zool.* हृदय-कन्दुक *m.*
heartwood = duramen *Bot.* सारकाष्ठ *n.* (*for explanation see* duramen)
heartwood formation सारकाष्ठ-निर्माण
heartwort = Melilotus officinalis पीत-वनमेथिका *f.*
heat *n.* 1 उष्णता *f.*
2 *Phys.* (H.) ऊष्मा (-मन्) *m.* (ऊ.)
3 (science) औष्मिकी *f.*
4 (sexual excitement in the female) स्त्रीमद *m.*
heat *vb.* तापन
heat apoplexy *Med.* ऊष्म-रक्ताघात
heat-crack *Forestry* ऊष्म-विदर
heated *adj.* तप्त, तापित
heated hay तापित शुष्कघास
heated interior *Geog.* तप्त उदर
heat energy *Phys.* ऊष्मोर्जा
heat engine ऊष्म-यन्त्र, ऊष्म-गन्त्र *n.*
heat engine laboratory ऊष्म-गन्त्र-प्रयोगशाला
heat equator = thermal equator (region of the earth enclosed within the annual isotherms of 80°) अशीति-तापमण्डल *n.*
heater तापक *m.*
heath *Bot.* 1 (waste land) क्षेप्या भूमि *f.*
2 (any undershrub of the genus *Erica*) क्षेप्यज *m.*
heather 1 (heaths of the genus *Erica*) क्षेप्यज *m.*
2 (a colour, bluish-red रक्तानील in hue, saturation and brilliance medium मध्य) मध्यरक्तानील
heating तापन *n.*
heating effect तापन-प्रभाव
heating of grain धान्य-तापन
heating power (of wood) तापन-शक्ति, आंच देने की शक्ति
heating resistance तापन-रोध
heat motion ऊष्म-गति
heat of adsorption *Physical Chem.* अधिचूषण-ऊष्मा
heat of combustion *Physical Chem.* दहन-ऊष्मा
heat of condensation *Physical Chem.* संघनन-ऊष्मा
heat of decomposition *Physical Chem.* विबन्धन-ऊष्मा
heat of dilution *Physical Chem.* अव-मिश्रण-ऊष्मा
heat of dissociation *Physical Chem.* वियवन-ऊष्मा
heat of formation *Physical Chem.* (heat evolved or absorbed when a compound is formed....) संयोजन-ऊष्मा
heat of fusion *Phys., Chem.* द्रवण-ऊष्मा
heat of hydration *Physical Chem.* जलीयन-ऊष्मा
heat of ionization *Physical Chem.* अयनन-ऊष्मा
heat of liquefaction *Phys., Chem.* तरलन-ऊष्मा
heat of neutralization *Physical Chem.* क्लीबन-ऊष्मा
heat of oxidation *Physical Chem.* जारण-ऊष्मा
heat of passion भावावेश, क्रोधावेश *m.*
heat of reaction *Physical Chem.* प्रतिक्रिया-ऊष्मा
heat of solution *Physical Chem.* विलयन-ऊष्मा
heat of sublimation *Physical Chem.* उत्सादन-ऊष्मा
heat of vapourization *Phys., Chem.* बाष्पन-ऊष्मा
heat of wetting (of soils) आर्द्रण-ऊष्मा
heat radiator ऊष्म-विकिरक
heat-resistant ऊष्मसह, ऊष्मरोधी (-धिन्)

heat sensation ऊष्म-बोध
heatstroke *Med.* ऊष्माघात *m.*
heat strongly *vb.* चण्ड-तापन
heat sum *Physical Chem.* ऊष्म-योग
heat summation ऊष्म-योग
heat test tube ऊष्म-परीक्षण-नाल
heat tinting ऊष्मारञ्जन
heat tonality (amount of heat associated with chemical reaction—Bennett) प्रतिक्रियोष्मा *m.*
heat-treat *vb. Chem.* (to treat by heating) ताप-साधन
heat-treatment ताप-साधन
heat unit ऊष्म-एकक
heat-wave *Phys.* ऊष्म-तरंग
heave *n. Geol.* अभिक्षेप *m.* (lateral अभित· displacement)
heaven 1 स्वर्ग, स्वर्ग-लोक *m.*
2 *Astron.* आकाश *m.*
heavenly *adj.* स्वर्गीय, दिव्य
heavenly body = celestial body *Astron.* खगोल-काय
heavier charge गुरुतर कार्यभार
heavier-than-air *adj.* वाताद्गुरु
heavier-than-air flying machines वाताद्गुरु उड्डयन-यन्त्र
heavily (drawn) *Engin.* गुरु, गुरुतया
heavily congested अति-संकुलित
heaviness गुरुता *f.*, भारीपन
heaving (to be raised out of the ground) उद्भूमीयन *n.*
Heaviside layer *or* region *Radio* (at a height of 100 kilometers सहस्रमान) शतसमा स्तर
E layer ङ स्तर
ionosphere अयनमण्डल
heavy *adj.* 1 गुरु (light लघु), भारी
2 स्थूल
3 (timber) गुरु, भारी (*see* classification by weight)
4 = ponderosa *Pharm.* गुरु
heavy artillery गुरु शातघ्न
heavy blue line *Surv.* गहरी नीली रेखा
heavy bomber गुरु प्रस्फोटक
heavy built *Zool.* भारी काय
heavy camphor oil गुरु कर्पूर-तैल
heavy capacity balance गुरु-धारिता-तुला
heavy chemical industry भारी रासायनिक उद्योग
heavy chemicals भारी रासायन
heavy compilations भारी संकलन
heavy compound interest भारी चक्रवृद्धि
heavy cork गुरु त्वक्षा
heavy crown thinning (H. C. grade) *Forestry* अधिक छत्र-विरलन (अधि. छ. श्रेणी)
heavy drinker पानात्ययी
heavy electrical plant गुरु वैद्युत संयन्त्र
heavy engineering गुरु आभियान्त्रिकी
heavy exploitation *Forestry* अत्यधिक समुपयोजन
heavy fluid गुरु द्रव, भारी द्रव
heavy-foliaged घनपर्ण
heavy gun *Mil.* गुरु शतघ्नी
heavy hessian भारी गोणिक
heavy intensity (of thinning) *Forestry* अधिमात्रा
heavy liquid गुरु तरल, भारी तरल
heavy loam गुरु संमृदा
heavy luggage *Rly.* भारी संभार, भारी सामान
heavy magnesia = magnesia ponderosa *Pharm., Chem.* गुरु भ्राजा
heavy manual worker भारी श्रम करने वाला
heavy metal गुरु धातु, भारी धातु
heavy oil गुरु तैल, भारी तेल
heavy opening *Forestry* अधिक अवकाशन
heavy packet भारी संवेष्ट
heavy platinum group गुरु-महातु-वर्ग
heavy platinum metals गुरु महात्विय धातु
heavy rain भारी वर्षा
heavy rainfall भारी वर्षा
heavy run of work अधिक काम आ पड़ना
heavy sea तरंगाकुल समुद्र (*see* sea)
heavy seed भारी बीज
heavy shower *Geog.* आसार *m.* (ancient word)
heavy snow warnings अतिहिम-प्राबोधन
heavy soda glass tube गुरु-विक्षार-काच-नाल
heavy soil भारी मृदा
heavy spar गुरु धात्विया
heavy structurals गुरु सांरचनिक, भारी सांरचनिक
heavy thinning *Forestry* (Germ. *Starke Durchforstung*) अधिक विरलन
D grade घ श्रेणी
heavy timber गुरु प्रकाष्ठ, भारी लकड़ी
heavy tractor गुरु कर्षित्र
heavy transport vehicle गुरु-परिवहण-यान
heavy weight गुरु भार, अधिभार
Hebe 1 (a colour) = cherry blossom (a colour, red रक्त in hue, of high उद् saturation) उद्रक्त
2 *Astron.* षष्ठ क्षुद्रग्रह *m.*
hebraic granite = graphic granite
hebronite = amblygonite
he-buffalo भैंसा
hectocotylization *Zool.* निषेचांगीयन *n.*
hectocotylus *Zool.* (one of the arms of the male which is specially modified in various ways to effect the fertilization of the eggs) निषेचांग *n.*
hecto-gram (hg.) शत-धान्य *n.* (श.धा.)
hecto-graph शत-लिख *m.*
hectol. (hecto-liter) श.स्थ. (शत-प्रस्थ)
hecto-liter (hectol., hl.) शत-प्रस्थ *m.* (श.स्थ.)
hectom. (hecto-meter) श.मा. (शत-मान)
hecto-meter (hectom., hm.) शत-मान *n.* (श.मा.)
heddle = heald
Hedeoma (Gk. *hedys* 'sweet' + *osme* 'odour') रुचिगन्ध-प्रजाति
Hedera *Bot.* मारवल्ली-प्रजाति
H. helix (creeping ivy, ivy) सामान्य-मारवल्ली (Mal. *maravala*, Tam. *maravalai*. Ivy was sacred to Bacchus, the Greek god of wine. मार in मारवल्ली may be construed to refer to the Buddhist 'Evil One')
hedge *n.* 1 (bushes planted as hedge) वृतिक्षुप *m.*
2 (barrier of bushes) क्षुपवृति *f.*, बाड़ fence वृति (cf. "hedges, fences" in GBC.)
hedge *vb. Stock Exch.* (to counter-balance a sale or purchase of the security by making a purchase or sale of another) द्वैध-रक्षण
hedge and ditch *Surv.* बाड़ और खाई
hedgebote = haybote
hedge garlic = garlic mustard (*Alliaria officinalis*) लशुनसर्षप *m.*
hedgehog 1 जाहक *m.* (The word जाहक occurs in the बृहत्संहिता of वराहमिहिर. Cf. Sindhi *jaho* for hedgehog), सेही
2 = Ranunculus arvensis पीत नवनीतचष *m.*
hedgeman वृतिपुरुष *m.*
hedgerow वृतिपंक्ति *f.*

hedge-sparrow *Aves* तुषार-चटक *m.* (तुषार snow, चटक ancient word)
hedge-taper = golden grain (*Verbascum thapsus*) स्वर्णधान्य *m.*
hedging *Stock Exch.* द्वैधरक्षण *n.* (*see* hedge *vb.*)
hedonal (α-propylurethane) प्रमेल-मिश्चीण्य *n.*
hedonic *adj.* 1 भोगीय
2 भोगवादीय
hedonics भौगिकी *f.*
hedonism भोगवाद *m.*
hedonist भोगवादी (-इन्) *m.*
hedonistic *adj.* भोगवादीय
hedonology = hedonics
-hedron -अनीक
Hedychium *Bot.* कर्पूरकचँरी-प्रजाति
H. spicatum सामान्य-कर्पूरकचँरी (Basu कर्पूर, कर्चूर, MW. कचँरी, Nadk. *kapur kachili*, Hin. Guj. कापूरकाचरी, Punj. *kachurkachu*)
Hedyotis auricularia = Oldenlandia auricularia *Bot.*
Hedyotis racemosa = Oldenlandia biflora
Hedysareae (a tribe) *Bot.* शालपन्नी-उप-कुल *n.*
Hedysarum *Bot.* शालपन्नी-प्रजाति
Dist. Desmodium शालपर्णी-प्रजाति
H. gangeticum सामान्य-शालपन्नी
H. purpureum = Desmodium polycarpum
heed मनोयोग *m.* (Ben.), ध्यान *n.*
heedless *adj.* असावधान, निरवधान, असतर्क
heedlessness निरवधान *n.*, असतर्कता *f.*, असावधानी
heel *n.* 1 पार्ष्णि *f.*, एड़ी
2 *Rly.* (rear end of a frog) मूल *n.*
heel *vb. see* heeling
heel block *Rly.* मूलखण्ड
heel-in *Forestry* (Germ. *einschlagen, einbetten*) (to store young trees for planting by inserting them as a temporary measure in damp ground—I.F.R.) उन्दसंग्रह करना, गीली मिट्टी में पौध इकट्ठी करना
heeling (of a ship; to cant to one side) एकतो-नमन, एकपार्श्वनमन *n.*, एक ओर झुकना
heeling error नमन-विभ्रम
Hefner lamp = amyl-acetate lamp मण्डल-शुक्तीय दीप

hegemon अधिभावी राज्य *n.*
hegemonic *adj.* अधिभावी (-इन्)
hegemonist = hegemonizer अधिभावी (-इन्) *m.*
hegemonizer = hegemonist
hegemony अधिभाव, परम प्रभाव *m.*
Hegetotheriidae प्ररद्नि-वंश *m.*
Hegetotherium *Paleontol.* प्ररद्नि-प्रजाति
he-goat पुमज *m.*, बकरा
Heidelberg man प्रागुषो-मानव (*see* man)
heifer (a cow that has not had a calf) अप्रसूता *f.*
heifer in milk दुग्धिनी अप्रसूता
height 1 उच्चत्व *n.*, उंचाई
2 *Forestry* उच्चता *f.*, उंचाई
height-block *Mach.* उच्चत्व-आमान-खण्ड
height board *Rly.* उच्चत्व-फलक
height class *Forestry* उच्चता-वर्ग
height curve *Forestry* उच्चता-वक्र
height growth *Forestry* उच्चता-वृद्धि
height measurer *Forestry* उच्चता-मापक, उच्चतामान *m.*
height of collimation *Surv.* समान्तरण-उच्चता
height of collimation level book *Surv.* समान्तरण-उच्चता-संतल-पुस्त
height of instrument *Surv.* उपकरणोच्चता
height of the embankment *Surv.* बद्धतट की उच्चता
height of uterus गर्भाशय-उच्चता
height or terminal shoot *Forestry* (Germ. *Endtrieb*) अवसान-प्ररोह
Heimweh *Zool.* = homesickness
heinous *adj.* गर्हित, जघन्य
atrocious अतिनृशंस, नृशंस, क्रूर
flagitious जघन्य
flagrant अतिघोर
heinous offence गर्हित अपराध, जघन्य अपराध
heinous organized crime जघन्य संघटित अपराध
heir दायाद *m.*
successor उत्तराधिकारी
devisee उत्तरदत्ती
legatee रिक्थग्राही
appointed heir नियुक्त दायाद
legal heir वैध दायाद
presumptive heir संभावी दायाद
prospective heir भावी दायाद
expectant heir अपेक्षी दायाद
heir apparent 1 *Law* प्रत्यक्ष दायाद

2 युवराज
heir-at-law विध्यनुसार दायाद, वैधिक दायाद
heir by custom *Law* रूढ्यनुसार दायाद
heir by devise *Law* इच्छापत्र से दायाद
heiress दायादा *f.*
heir general *Law* सामान्य दायाद
heirlooms (any furniture and other personal chattels स्वापतेय which by law descend to the heir with the inheritance) दायस्व *n.*, कुलागत वस्तुएं
heir of provision (one who succeeds as heir by virtue of a particular provision in a deed) उपबन्ध से दायाद
heir of the body *Law* (an heir in the direct line of descent) आत्मज दायाद
heir of the line *Law* वंशानुक्रमिक दायाद
heir presumptive = presumptive heir *Law* संभावी दायाद
heirs, executors, administrators, and representatives दायाद, निष्पादक, प्रबन्धक और प्रतिनिधि
assigns अभिहस्तांकिती
distributees अंशग्रहीता
lineal and collateral heirs पैतृक और सांपार्श्विक दायाद
heirship दायादता *f.*
heirship certificate दायादता-प्रमाणपत्र
heirs of the body *see* heir of the body
Helarctos *Zool.* शाखाऋक्ष-प्रजाति (their general build, particularly, the shape of the forelegs, suggests more perfect adaptation to arboreal life at the expense of general activity on the ground)
held *adj.* धृत
held in position *Mach.* स्थानधृत, स्थितिधृत
held in trust न्यास-धृत
held on ears कर्ण-धृत
held under attachment अभ्याग्रहण-धृत
held water धृत जल
Heleocharis = Eleocharis *Bot.*
heliacal rising *Astron.* सौर उदय
helianthin सूर्यपुष्प *f.*
helianthine *Col. Ind.* सूर्यपुष्पी *f.*
helianthus = sunflower *Bot.* सूर्यमुखी *f.*
Helianthus *Bot.* सूर्यमुखी-प्रजाति
H. annuus (lady eleven o'clock, marigold of Peru, sunflower) सामान्य-सूर्यमुखी [B., M. सूर्यमुखी, Ben.

Guj. Hin. Mar. सूरजमुखी, Kan. सूर्यकमल, Tam. Tel. Kan. सूर्यकान्ति (Nadk.)]

H. rigidus परिदृढ-सूर्यमुखी

H. tuberosus (Jerusalem artichoke) (the root is a delicious vegetable) मधुरमूल-सूर्यमुखी

helical *adj.* (spiral) कुन्तल, भ्रमिपथ- (helix भ्रमिपथ)

helical coil *Engin.* भ्रमिपथ-कुण्डल

helical spring *Rly.* कुन्तल स्कन्द्

helical wire कुन्तल तन्तु

Helichthys *Paleontol.* (Gk. *helios* 'sun' भानु) भानुमीन-प्रजाति

H. elegans शोभन भानुमीन

Helicia *Bot.* कुण्डलिनी-प्रजाति

helicoid *adj. Bot.* (successive daughter axes develop on the same side, in a uniparous cymose branching) एकतोविकासी (-इन्)

helicopter (designed for vertical ascent) उदग्रविमान *n.* (short for उदग्ररोही विमान)

helicospore (*helico* from Gk. *helix* 'spiral') *Mycol.* (a rolled up or corkscrewlike cylindrical spore) कुन्तलबीजाणु *m.* (कुन्तल spiral)

helicotrema *Anat.*, *Zool.* (the passage that connects the scala tympani and scala vestibuli at the apex of cochlea) कुल्या-मार्ग

Helictereae *Bot.* कर्णिकार-कुल *n.* (कुल family)

Helicteres *Bot.* मृगशृंग-प्रजाति

H. isora = Indian screw tree (Nadk.) सामान्य मृगशृंग (B.,N. मृगशृंग, Mar. मुरडशिंग, Guj. *murdasing*, Hin. मरोडफली)

Helictidinae (subfamily) बिडालकोकडानुवंश *m.* (कोकड is an ancient word)

Helictis *Zool.* बिडालकोकड-प्रजाति

helide *Chem.* सूर्यंय *n.*

Heligme rheedei = Parsonsia spiralis *Bot.*

helindone black *Col. Ind.* सूर्यनिनीला काल

h. blue सूर्यनिनीला नील

h. blue-green सूर्यनिनीला नील-हरि

h. bordeaux सूर्यनिनीला कपिशक

h. brown सूर्यनिनीला बभ्रु

h. dark blue सूर्यनिनीला असित नील

h. fast scarlet सूर्यनिनीला स्थिर शोण

h. golden orange सूर्यनिनीला स्वर्ण नारंग

h. green सूर्यनिनीला हरि

h. grey सूर्यनिनीला धूसर

h. orange सूर्यनिनीला नारंग

h. pink सूर्यनिनीला आपद्म

h. printing black सूर्यनिनीला मुद्रण काल

h. red B सूर्यनिनीला रक्त ब

h. scarlet सूर्यनिनीला शोण

h. violet B सूर्यनिनीला नीललोहित ब

h. yellow CG सूर्यनिनीला पीत स ग

helio- सूर्य-

helio acid black *Col. Ind.* सूर्य अम्ल काल

helio bordeaux *Col. Ind.* सूर्य कपिशक

helio brilliant blue *Col. Ind.* सूर्य भासुर नील

helio brilliant green *Col. Ind.* सूर्य भासुर हरि

heliocentre *Astron.* सूर्यकेन्द्र *n.*

heliocentric *adj. Astron.* सूर्यकेन्द्रीय

heliocentric distance *Astron.* सूर्यकेन्द्रीय दूरत्व

heliocentric ecliptic coordinates *Astron.* सूर्यकेन्द्रीय क्रान्तिमण्डल याम

heliocentric ecliptic rectangular coordinates *Astron.* सूर्यकेन्द्रीय क्रान्तिमण्डल आयत याम

heliocentric equatorial coordinates *Astron.* सूर्यकेन्द्रीय विषुवद्वृत्त याम

heliocentric equatorial rectangular coordinates *Astron.* सूर्यकेन्द्रीय विषुवद्वृत्त आयत याम

heliocentric latitude *Astron.* सूर्यकेन्द्रीय अक्षवृत्त

heliocentric longitude *Astron.* सूर्यकेन्द्रीय देशान्तरवृत्त

heliocentric parallax *Astron.* सूर्यकेन्द्रीय दिग्भेद

helio chrome yellow *Col. Ind.* सूर्य वर्णक पीत

heliochrysin *Col. Ind.* सूर्यहेमि *f.*

helio fast blue *Col. Ind.* सूर्य स्थिर नील

helio fast carmine *Col. Ind.* सूर्य स्थिर कीटशोणी

helio fast orange *Col. Ind.* सूर्य स्थिर नारंग

helio fast pink *Col. Ind.* सूर्य स्थिर आपद्म

helio fast red RL *Col. Ind.* सूर्य स्थिर रक्त र ल

helio fast rubine *Col. Ind.* सूर्य स्थिर रक्ती

helio fast violet *Col. Ind.* सूर्य स्थिर नीललोहित

helio fast yellow *Col. Ind.* सूर्य स्थिर पीत

heliograph 1 (for taking photographs of the sun) सूर्यचित्रक *m.*

2 (for telegraphing by means of the sun's rays thrown from a mirror) सूर्यसंकेतित्र *n.*

heliographic *adj. Astron.* सूर्यचित्रीय

heliographic coordinates *Astron.* सूर्यचित्रीय याम

heliographic latitude *Astron.* सूर्यचित्रीय अक्षवृत्त

heliographic longitude *Astron.* सूर्यचित्रीय देशान्तरवृत्त

helio-meter *Astron.* (for measuring any short arch of the celestial sphere) खाशु-चाप-मान, सूर्यमान *m.*

helio-micro-meter *Astron.* सूर्य-कलंकमान *m.*

helio orange *Col. Ind.* सूर्य नारंग

Heliopais *Aves* जालांगुलिक-प्रजाति (जालांगुलिक occurs in ललितविस्तर)

Heliopora *Zool.* (includes the still-existing blue coral) नीलप्रवाल-प्रजाति

Helioporidae *Zool.* नीलप्रवाल-वंश *m.*

heliopurpurine *Col. Ind.* सूर्यनीलोही

helio red RL *Col. Ind.* सूर्य रक्त र ल

Heliornithidae *Aves* जालांगुलिक-वंश *m.* (जालांगुलिक occurs in ललितविस्तर)

Heliosciadium inundatum = Apium inundatum

Heliosciadium nodiflorum = Apium nodiflorum

Heliosciadium repens = Apium repens

helioscope *Astron.* सूर्येक्ष *m.*

helio-stat (sunbeam is made stationary) सूर्यांशु-स्थाप *m.*

heliotrope 1 (a plant which turns towards the sun) सूर्यावर्त *m.*

2 *Bot.* (a plant of the genus *Heliotropium*) श्रीहस्तिनी *f.*

3 *Mineral.* = bloodstone रुधिर-प्रस्तर *m.*

4 (a colour, reddish blue-red नीलातिरक्त in hue and of low नि brilliance) निनीलातिरक्त

5 *Surv.* (for making long-distance observations by means of the sun's rays thrown by a mirror) सूर्यावेक्ष *m.*

helioscope सूर्येक्ष
heliograph सूर्यसंकेतित्र
heliotrope grey (a colour, blue-red नीलरक्त in hue, of low अव saturation) अवनीलरक्त
heliotroper सूर्यावेक्षक *m.*
heliotropic *adj. Bot.* सूर्यावर्तिक
phototropic प्रकाशावर्तिक
heliotropism *Biol.* सूर्यावर्तना *f.*
phototropism प्रकाशावर्तना
Heliotropium *Bot.* श्रीहस्तिनी-प्रजाति (श्रीहस्तिनी ancient word)
H. brevifolium (leaves very white—Basu) श्वेतपर्ण-श्रीहस्तिनी
H. eichwaldi (silky leaves—Basu) कौशेयपर्ण-श्रीहस्तिनी
H. indicum सामान्य-श्रीहस्तिनी (B.,N., M. श्रीहस्तिनी, Guj. Hin. *hathasura*, Ben. *hatisur*)
H. strigosum (leaves linear—Basu) रैखिपर्ण-श्रीहस्तिनी
H. tuberculosum (with white hairs) सितरोम-श्रीहस्तिनी
H. undulatum = H. tuberculosum
helio violet *Col. Ind.* सूर्य नीललोहित
Heliozoa (sun animalcules) *Zool.* सूर्याणुप्राणिनः *m. pl.*, सूर्याणुप्राणि-गण *m.* (गण order)
helium *Chem.* सूर्याति, थामाति *m.*
helium group *Chem.* सूर्याति-वर्ग
helix *Engin.* भ्रमिपथ *m.*
Helix *Zool.* (a genus of land snails having a coiled shell. Lat. *helix* 'anything of spiral shape') कुन्तलावर-प्रजाति
H. hortensis उद्यान-कुन्तलावर
H. nemoralis सामान्य कुन्तलावर
H. pomatia (an edible snail) भक्ष्य कुन्तलावर
hell नरक *m.*
hellebore green (a colour, yellowish yellow-green हर्यतिपीत in hue, saturation and brilliance medium मध्य) मध्यहर्यतिपीत
helleborein *Chem.* वत्काम्रिन *m.*
hellebore red (a colour, bluish-red रक्तानील in hue, of high उद् saturation) उद्रक्तानील
helleborin *Chem.* वत्काम्रि *f.*
helleborine वत्काम्री *f.*
Helleborus *Bot.* वत्काम्र-प्रजाति
H. niger सामान्य वत्काम्र
hellgrammite (much used as a fish bait by anglers) चारकीट *m.*
hell-weed = Ranunculus arvensis पीत नवनीतचष *m.*
helm *Naut.* नौकर्ण *m.* (ancient word)
helmet शिरस्त्राण, शिरस्त्र *n.* (ancient word)
helmeted hornbill *Aves* कृष्ण-ग्रीव वार्ध्रीणस
helmet flower = scull cap *Bot.* शिरस्त्र-पुष्प
helmet-shaped *adj.* शिरस्त्राणवत्
Helmholtz resonator *Phys.* (it is spherical in shape) गोल प्रतिस्वनक
helminth = worm कृमि *m.*
helminth-agogue *adj.* कृमि-उत्सारी (-इन्)
helminth-emesis कृमि-वमन *n.*
Helminthes *Zool.* कृमयः *m.-pl.* (from कृमि)
helminthiasis *Med.* कृमिरोग *m.*
helminthic *adj.* 1 कृम्य
2 कृम्युत्सारी (-इन्)
helminthicide कृमिघ्न *m.*
helminthic infection कृमि-रोगसंक्रामण
helminthic parasite परजीवी कृमि
helminthism = helminthiasis
helmintho- कृमि-
helminthoid *adj.* कृम्याभ
helminthology कृमिविज्ञान *n.*, कार्मिकी *f.*
helminthoma कृम्यर्बुद *m.*
helminthophobia कृमिभी *f.*
Helminthostachys *Bot.* सकृद्वीर-प्रजाति
H. laciniata सामान्य सकृद्वीर (MW. सकृद्वीर)
H. zeylanica (solitary spike—Basu) एकलशूकी सकृद्वीर
helminthous *adj. Med.* कृमिल
helmsman नौकर्णधार, कर्णधार *m.*
helo- (Gk. *helos* 'marsh') कच्छ-
Helobdella *Zool.* (parasitic chiefly on gastropods) उदरपादीका-प्रजाति
Helobiae *Bot.* (an order गोत्र of Monocotyledons—Willis) कच्छोद्भिद्-गोत्र *n.* (helobious 'living in marshes')
helobious *adj. Biol.* कच्छजीवी, कच्छरोही (-इन्)
Heloderma *Zool.* (differs from all the rest in having teeth which are grooved for the ducts of poison glands—PH. II.410) विषगोधिका-प्रजाति
Helodermatidae विषगोधिका-वंश *m.*
Helodermidae विषगोधिका-वंश *m.*
Helodrilus *Zool.* किञ्चुलक-प्रजाति
helophyte (Gk. *helos* 'marsh' कच्छ) *Bot.* कच्छोद्भिद् *f.*
Heloscidium = Apium *Bot.* अजमोदा-प्रजाति (अजमोदा ancient word)
helot क्षेत्रदास *m.*
help *n.* साहाय्य *n.*, सहायता *f.*
help *vb.* साहाय्य करना, सहायता करना
help cells = synergidae *Bot.* सहाय-कोशा
helper सहायक *m.*
helpless *adj.* असहाय
Helvella *Bot.* (the saddle fungi) पल्याणकवक-प्रजाति
H. elastica प्रत्यास्थ पल्याणकवक (प्रत्यास्थ elastic)
Helvellaceae *Bot.* पल्याणकवक-कुल *n.*
Helvellales *Bot.* (order) पल्याणकवक-गोत्र *n.*
Helvetia blue standard No. 1 = ink blue *Col. Ind.* मसी नील
Helvetia brown J = golden brown *Col. Ind.*
Helvetia green = acid green *Col. Ind.*
helvite लोव्यसिज *m.* (लो- for लोहक manganese, वि- for विडूर beryllium, अ- for अयस् iron, स- for सैकतीय silicate), (a yellow or yellowish mineral) आपीतिज *m.* (आपीत yellowish, -इज for खनिज mineral)
Helwingia ruscifolia (a cyme of small flowers appears on true leaves—McLean I.998) अद्भुत पर्णकुसुम
hem *vb.* तटसीवन
hem = haem
hemal *adj.* रक्त-, शोण-
hemal arch *Anat.* रक्त-चाप
hemal canal *Anat.* रक्त-कुल्या
hemal ridges *Zool.* शोण-कूट
hemal side *Zool.* शोण-पार्श्व
hemal spine *Anat.* रक्तचाप-शल्य
hemal system *Zool.* शोण-संहति
hemangioma *Med.* शोणवाहिन्यर्बुद *m.*
hemapophysis *Zool.* रक्तचाप-वर्ध *m.*
hemase, haemase (*hem-* + *catalase*; a catalase present in blood) शोणेद *m.*
hemat-, hemato- शोणित-
hematein *Chem.* शोणितिन *m.*
hematemesis शोणवमन, रुधिरवमन *n.*
hematin *Chem.* शोणिति *f.*
hematine *Chem.* शोणिती *f.*
hematine crystals, paste, powder *Col. Ind.* शोणिती स्फट, लेपी, क्षोद
hematinic शोणितिक

hematite *Mineral.* (so called because of the red colour of its powder) **शोणितिज** *m.* (शोणित hemat-, -इज for खनिज mineral)

hematite red (a colour, yellowish-red रक्तापीत in hue, of low अव saturation and low नि brilliance) **न्यवरक्तापीत**

hematitic quartzite शोणितिज-स्फटिकाश्म

hemato., hemat- शोणित-

hematocele *Med.* **शोणितगुहा** *f.*

hematochrome *Bot.* (a red colouring matter in some unicellular algae) **आल्प-रक्तिमा (-मन्)** *m.*

hemato-crit (Gk. *krites* 'judge') *Physiol.* (an instrument for determining the relative amounts of plasma and corpuscles in blood) **शोणित-वेक्त्र** *n.* (विचिर् पृथग्भावे)

hematogen *Biochem.* **शोणितजन** *m.*

hematological *adj.* **शौणिकीय**

hematologist शौणिकीविद् *m.*

hematology शौणिकी *f.*

hematoma 1 (tumor containing blood) **शोणार्बुद** *m.*

2 **शोणगण्ड** *m.* (गण्ड swelling)

hematopoiesis = hemopoiesis *Med.* **शोणोत्पाद** *m.*

hematoporphyrin *Biochem.* **शोणित-नीलारुणि** *f.*

Hematopota *Bact.* **शोणितप-प्रजाति**

H. italica = H. pluvialis वर्षा-शोणितप

hematoxylin शोणद्रुवि *f.*

hematuria शोणमेह *m.*

red water रक्तमेह

black water कालमेह

heme = haem

Hemerocallis *Bot.* (Gk. *hemera* 'day' दिन + *kallos* 'beauty' शोभा) **दिनशोभा-प्रजाति**

H. fulva कपिश-दिनशोभा

hemerythrin शोणरुधिरि *f.*

hemi- = semi- सामि-, अर्ध-

hemi-albumoses सामि-श्वितनु

hemi-ascospore *Mycol.* **अर्ध-धानीबीजाणु**

Hemibasidiomycetes *Bot.* (number of basidiospores indefinite) **पुरुकणी-कवकानि** *n.pl.*

hemibranch *Zool.* (*hemi-* 'half') **सामि-क्लोम** *n.*

hemic *adj.* **शोणीय**

hemi-cellulose *Chem.* **सामि-कोशाघु**

Hemichelidon *Aves* **अनुचटी-प्रजाति** (चटी ancient word)

Hemi-chordata *Zool.* **सामि-रज्जुमन्त:** *m. pl.*

Hemicircus *Aves* (very short क्षुद्र tail पुच्छ) **क्षुद्रपुच्छ-प्रजाति**

Hemiclepsis (leech, chiefly parasitic on fish) **झषौका-प्रजाति**

hemicryptophyte *Plant Ecol.* (a plant in which the perennating buds or shoot apices are situated on the surface of the soil—Bor p.104) **तलोद्भिद्** *f.*

Hemicyclaspis *Zool.* **सामिचक्रकवच-प्रजाति**

H. murchisoni सामान्य सामिचक्रकवच

Hemidesmus *Bot.* **सारिवा-प्रजाति**

H. indicus (false sarsaparilla, Indian sarsaparilla) **सामान्य-सारिवा** (B.,M. सारिवा, Hin. सालसा)

hemidesmus *Pharm.* **सारिवा** *f.*

Hemigalago *Zool.* (*hemi-* सामि- + *Galago* उत्प्लव-प्रजाति) **सामिप्लव-प्रजाति**

Hemigaleus *Zool.* **सामिग्राह-प्रजाति**

Hemigalinae (subfamily) **तरुपूतीकानु-वंश** *m.*

Hemigalus *Zool.* **तरुपूतीक-प्रजाति**

hemihedral *adj. Cryst.* **अर्धानीक**

hemihedral facets *Cryst.* **अर्धानीकीय अनीक**

hemihedral hemimorphic *Cryst.* **अर्धानीक अर्धरूपिक**

hemi-heterocercal *adj. Zool.* **सामि-विषमपुच्छ**

hemi-mellitene सामि-क्षौद्रेण्य

hemi-mellitic *adj.* **सामि-क्षौद्रिक**

Hemi-metabola *Zool.* **सामि-रचनान्तरणा:** *m.pl.*

hemi-metabolism *Zool.* **सामि-रचनान्तरण**

hemi-metamorphosis = hemi-metabolism

hemimorphic *adj. Cryst.* **अर्धरूपिक**

hemimorphic class *Cryst.* **अर्धरूपिक वर्ग**

hemimorphite सैकुप्यिज *m.* (सै- for सैकता silica, कुप्य- for कुप्यातु जारेय zinc oxide, -इज for खनिज mineral)

Hemimyaria *Zool.* (the muscular rings of the body-wall are usually incomplete) **अपूर्णवलया:** *m.pl.*, **अपूर्णवलयानु-गण** *m.* (अनुगण suborder)

hemi-oxide सामि-जारेय

hemi-parasite अर्ध-परजीवी

hemiphloius *Bot. Tax.* (half covered with bark. *phloia* 'bark') **सामिवल्क** (सामि- semi-, hemi-)

hemiplegia *Med.* **पक्षाघात** *m* (ancient word)

Hemipneustes *Zool.* (no lantern of Aristotle चर्वित्र) **विचर्वित्र-प्रजाति**

H. radiatus सामान्य विचर्वित्र

hemipneustic *adj. Zool.* (having one or more pairs of spiracles closed) **अपूर्णश्वासरन्ध्री (-इन्)**

Hemipodii *Aves* (the hallux अंगुष्ठ is absent) **अनंगुष्ठ-गण** *m.* (गण order)

Hemiprocne *Aves* **एकपुत्रक-प्रजाति**

Hemiprocninae *Aves* **एकपुत्रकानुवंश** *m.* (lays only one egg. एकपुत्रक occurs in बृहत्संहिता of वराहमिहिर)

Hemiptera *Zool.* **मत्कुण-गण** *m.* (गण order)

Hemipus *Aves* **सामिपाद्-प्रजाति** (*hemi-* सामि-, *-pus* -पाद)

Hemiramphidae सामिचञ्चु-वंश *m.*

Hemiramphinae सामिचञ्चु-अनुवंश *m.* (अनुवंश subfamily)

Hemiramphus *Zool.* (genus of half-beaks) **सामिचञ्चु-प्रजाति** (सामि half, hemi-, semi- + चञ्चु beak)

Hemiscyllium *Zool.* (*hemi-* सामि- + Gk. *skylion* 'a dogfish' आखेटिग्राह) **सामि-खेटिग्राह-प्रजाति**

hemisphere 1 *Math.* **अर्धगोल** *m.*

2 *Astron.*, *Zool.* **गोलार्ध** *m.*

hemispherical bowl अर्धगोल पात्र

hemispherical shell *Statics* **अर्धगोल प्रकवच**

hemispore *Mycol.* **अर्धबीजाणु** *m.*

Hemitarsus *Aves* **पीतशीर्ष-प्रजाति** (the crown शीर्ष is covered with dense yellow पीत feathers)

hemi-terpene सामि-सरलेन्य

Hemitragus *Zool.* **छगल-प्रजाति** (छगल occurs in तैत्तिरीय-संहिता, सुश्रुत, etc.)

hemi-vertebra *Zool.* **सामि-कीकस**

hemlock 1 **विषगर्जर** *n.*

2 (any tree of the genus *Tsuga* q.v.) **श्रीसरल** *m.*

hemlock dropwort = Oenanthe crocata

hemlock fruit = conium fruit *Pharm.* **विषगर्जरी** *f.*

hemlock spruce (any evergreen tree of the genus *Tsuga* q.v.) **श्रीसरल** *m.*

hemmed *adj.* **तटसीवित**

hemming charges तटसीवन-व्यय

hemo- शोण-

hemo-chorialis *Zool.* **शोण-गर्भवेष्ट**

hemocoele शोणगुहा *f.*

hemocoelomic शोणदेहगुहा-

hemocoelomic channels शोणदेहगुहा-कुल्या
hemocoelomic fluid शोणदेहगुहा-द्रव
hemocoelomic system शोणदेहगुहा-संहति
hemo-concentration (rapid increase in the relative erythrocytic content of the blood— Dorland) रक्तकोशा-संकेन्द्रण
hemo-cyanin *Biochem.* शोण-श्यामि *f.*
hemocytometer (for determining the number of corpuscles in a given quantity of blood) रुधिर-कोशा-मान *m.*
hemogen *Biochem.* (hematogen) शोण-जन *m.*
hemoglobin *Biochem.* (a compound of hematin शोणिति and globin) शोण-वर्तुलि *f.*
hemoglobinometer शोणवर्तुलिमान *m.*
hemoglobinuria = black water शोण-वर्तुलिमेह=कालमेह *m.* (ancient word)
hemogregarine *Zool.* शोणसंघा *f.*
hemolysin *Biochem.* शोणांशि *f.*
hemolysis *Immunol.* शोणांशन *n.*
hemolytic *adj.* शोणांशिक
hemolytic streptococcus शोणांशिक मालागोलाणु
hemolyze *vb.* (to produce hemolysis) शोणांश-करण, शोणांशन
hemophilia *Med.* अधिरक्तस्राव *m.*
hemophilic *adj.* अधिरक्तस्रावीय
hemophilic tendency अधिरक्तस्राव-प्रवृत्ति
Hemophilus (H.) *Bact.* (grow best or only in the presence of hemoglobin) शोणप्रियाणु-प्रजाति (शो.)
H. canis (from the smegma of dogs) श्व-शो.
H. conjunctivitidis *see* H. of Koch-Weeks
H. duplex=H. of Koch-Weeks
H. felis (found in the throat of cats) बिडाल-शो.
H. haemolyticus शोणांशन-शो.
H. hemoglobinophilus=H. canis
H. influenzae = influenza bacillus, Pfeiffer's bacillus (found in cases of influenza) प्रतिश्याय-शो.
H. lacunatus *see* H. of Morax-Axenfeld
H. of Ducrey = Ducrey's bacillus = Bacillus ulceris mollis (found in the lesions of chancroid and probably causing the same) मृदुरतिव्रण-शो.
H. of Koch-Weeks = H. duplex, Bacillus aegyptiacus, bacillus of pink-eye, Week's bacillus, Bacterium aegyptiacum (closely resembles *H. influenzae* which is found in conjunctival sac and probably causes an acute contagious conjunctivitis known as pink-eye) आपाटाक्षि-शो.
H. of Morax-Axenfeld = Bacillus duplex, B. lacunatus, B. of Morax-Axenfeld (found in cases of subacute conjunctivitis) युजा-कोप-शो.
H. pertussis = Bordet's bacillus, Bordet-Gengou b., B. pertussis, B. tussis convulsivae (resembles *H. influenzae* which is found in cases of pertussis) अतिकास-शो.
H. suis (causes swine influenza) सूकर-शो.
hemopoiesis = hematopoiesis
hemopoietic substance *Pharm.* शोणोत्पादक द्रव्य
hemopoietic system *Med.* शोणोत्पादक संहति
hemopoietone *Pharm.* शोणोत्पादबल्य *n.*
hemopoietone compound (with iron) *Pharm.* शोणोत्पादबल्य संयोग (अयस्-सहित)
hemoptysis *Med.* (expectoration of blood) शोणष्ठीवन *n.*, रक्तष्ठीव *m.*
h e m o-pyrrole = crypto-pyrrole *Chem.* गुप्त-शुष्मैल
hemorrhage *Med.* रक्तस्राव *m.* (ancient word)
hemorrhagic रक्तस्रावीय
hemorrhagic disease रक्तस्रावीय रोग
hemorrhagic septicemia रक्तस्रावीय रोगाणुरक्तता
hemorrhoid *see* hemorrhoids
hemorrhoidal artery *Anat.* (supplies the rectal and anal region) गुद-रोहिणी
hemorrhoidal plexus *Zoöl.* गुद-प्रतान
hemorrhoids = piles रक्तार्श *n.*
Hemosporidia = Haemosporidia
hemostatic *adj.* रक्तरोधी (-इन्)
hemp गञ्जा *f.*, शण *m.*, सन
hemp agrimony (*Eupatorium cannabinum*) जलविजया *f.*
hemp bendy (*Hibiscus cannabinus*) अम्बालिका *f.* (B., M.)
hemp drug गञ्जा-भेषज; भांग, गांजा, चरस आदि
hemp drug deposit register गञ्जा-भेषज-निक्षेप-पञ्जी
hemp drugs series गञ्जा-भेषज-माला
Hempel column *Chem.* गुटिका-वंश *m.*
Hempel tube *Chem.* गुटिका-नाल
hemp packing शण-संवेष्टन
Hemprich's long-eared bat *Mamm.* गिलगित विशाल-कर्ण जतु (two specimens have been obtained in Gilgit गिलगित)
hemp rope शण-रज्जु
hempseed शण-बीज *n.*
hem-stitched *adj.* तटसीवित
hen कुक्कुटी *f.* (ancient word)
henbane 1 (*Hyoscyamus niger*, black henbane) श्यामा *f.* (Basu)
2 कुक्कुटविष *m.*
henbane leaves *Pharm.* कुक्कुटविष-पत्र
henbell (*Hyoscyamus niger*) श्यामा *f.* (Basu)
henbit = Lamium amplexicaule
hence *Math.* इतः (therefore अतः)
henceforth इतः परं, आगे से, अब से
henceforward इतःप्रभृति, आगे से
henchman 1 (a 'righthand man', a trusted follower and supporter) दक्षिणबाहु *m.*
2 (a political follower, one whose support is chiefly a matter of personal advantage) अनुचारी (-इन्) *m.*, पिछलगा
hen-fat (*Chenopodium album*) वास्तु *n.* (MW.), बथुआ
h e n g l e i n i t e = cobaltnickelpyrite *Mineral.* केतुरूप-माक्षीक *n.* (केतु- for केत्वातु c o b a l t, रूप- for रूपक nickel, माक्षीक pyrite)
hen-harrier *Aves* कुक्कुट-पत्री (-इन्) *m.* (पत्री ancient word, cf. Hindi पत्तई)
henkam (*Hyoscyamus niger*) श्यामा *f.* (Basu)
Henle's loop = loop of Henle *Anat.* (a U-shaped turn in a uriniferous tubule of the kidney) ऊर्ध्वबाहुपाशी *f.*
henna 1 (a shrub) रक्तगर्भ *m.* (ancient word), मेंहदी
2 (a colour, reddish red-yellow पीतातिरक्त in hue, of low नि brilliance) निपीतातिरक्त
henna leaves मेंहदी के पत्ते

henna plant (*Lawsonia inermis*) रक्त-गर्भ *m.* (N.,M.)
Henning's tube method *Phys.* सैकजा-नाल-रीति
Henricosborniidae *Zool.* छुल्लकशंकि-वंश *m.*
henry *Phys.* (unit of inductance प्ररोचन) चु-प्ररोच *m.* (प्रा, not प्र which is for absolute unit of inductance)
Henry's law *Chem.* (gas dissolved in a liquid is proportional to the pressure of the gas) विलीन-वात्यनुपात नियम
Hensen's line = line of Hensen सित-रेखा
henware = badderlocks
hepar = liver यकृत् *n.*
hepar-biligen *Pharm.* यकृत्-पित्तजन (Lesco)
heparin *Pharm.* शुक्ता-याकृति *f.* (acetone + liver extract)
hepatic *adj.* *Anat.* याकृत, यकृत्-
Hepaticae *Bot.* (a group containing liverworts) यहरिताः *f.pl.*
hepatic apoplexy *Med.* याकृत रक्ताघात
hepatic artery यकृद्रोहिणी
hepatic caeca *Zool.* याकृत उण्डुक
hepatic duct यकृत्प्रणाली
hepatic plexus *Zool.* याकृत प्रतान, यकृत्-प्रतान
hepatic portal system याकृत केशिका-भाजि-संहति
hepatic portal vein यकृत्-केशिकाभाजि-सिरा
hepatic spine *Zool.* याकृत शल्य
hepatic vein यकृत्-सिरा
hepatitis *Med.* यकृत्कोप *m.*
hepato-pancreas *Zool.* यकृत्-सर्वेकिण्वी
hepatopancreatic duct *Zool.* यकृत्-सर्वेकिण्व-प्रणाली
hepta- सप्त-
heptadecane *Chem.* सप्तदशीन्य *n.*
heptadecylic *adj.* *Chem.* सप्तदशलिक
heptagon *Geom.* सप्तभुज *m.*
Heptanchus = Heptranchias
heptandrous *adj.* *Bot.* सप्तपुंकेसर
heptane *Chem.* सप्तीन्य *n.*
heptanone *Chem.* सप्तीन्या *f.*
heptaploid *adj.* *Biol.* सप्तगुण
hepta-valent *adj.* *Chem.* सप्त-संयुज
heptite सप्तित *n.*
heptitol सप्तितव *m.*
heptose *Chem.* सप्तशु *n.*
hept-oxide *Chem.* सप्त-जारेय
Heptranchias = Heptanchus *Zool.* (with seven pairs of gillclefts) सप्तदरीक-प्रजाति
Heracleum *Bot.* (has large umbels of white flowers) सितोच्छत्र-प्रजाति
  H. spondylium (cow parsnip) गोक्षेत्र-सितोच्छत्र (cow-parsnip: so named by Turner 1548 A.D. *Names of Herbes* 76 "it groweth in watery middowes..." Lyte 1578 A.D. *Dodoens* IV.lxvi.528: "Turner calleth it Cowe Parsnep, or Medo Parsnep"—OED.)
  H. wallichii (the root is tonic—Basu) बल्य सितोच्छत्र
herald 1 (forerunner) अग्रदूत, वार्तावह *m.* 2 कुलचिह्न *n.*
herb 1 शाक *n.*, जड़ी बूटी
  2 *Bot.* शाक *n.*
herbaceous *adj.* *Bot.* शाकीय
herbaceous plant *Bot.* शाकीय पादप, शाकीय पौधा
herbaceous weeds शाकीय तृणक
herbage 1 हरा चारा, घासपात, तृणादि
  2 *Law* (an easement of pasturage on another's ground) चारण-सुविधा *f.*
herbarium *Bot.* 1 (a collection of dried and pressed specimens of plants, etc.) पादप-चय, शुष्क-चय (शुष्क-पादप-चय) *m.*
  2 (a building containing the collection) पादपालय *m.*
Herbartian method *Educ.* (five formal steps method) पञ्चक्रम-रीति
herb bennet (*Geum urbanum*) भद्रशाक *n.*
herb Christopher 1 = bane berry (*Actaea spicata*) विषबदरी *f.*
  2 = fleabane (*Pulicaria dysenterica*) पिंशुविष *m.*
herb five-leaf (*Potentilla reptans*) पञ्चपर्णी *f.*
herb grace (*Ruta graveolens*) सदापहा *f.* (B., N.)
herbicide = weed-killer तृणकघ्न *m.*
Herbivocula *Aves* (found on the outskirts of forests) वनान्तिका-प्रजाति
herbivorous *adj.* *Zool.* शाकभोजी, शाकभक्षी (-इन्)
herb John = hundred holes (*Hypericum perforatum*) शतछक *m.*
herb mercury (*Mercurialis annua*) *Bot.* विष-क्षीरी *f.*
herb of grace (*Ruta graveolens*) सदापहा *f.* (B., N.)
herb of repentance = herb of grace
herb repentance = herb of grace
herb Robert (*Geranium robertianum*) रक्त कषायमूक *m.*
hercogamy *Bot.* (a state in which self-pollination is made impossible) अनात्मपरागणता *f.*
Hercules *Astron.* भीम *m.*
Herculid *Astron.* भीम-उल्का *f.*
  α **Herculis**, var. = Las algethi प्रथम भीम, चर *m.*
  β **Herculis** = Kornephorus द्वितीय भीम *m.*
  ω **Herculis** = Cujam *Astron.* चतुर्विंश भीम *m.*
Hercynian *adj.* *Geol.* (pert. to the period of folding and mountain building that took place in mid-Upper Carboniferous) भंजगिरियुग-
hercynite अयःस्फटीयिज *m.* (अयस् iron, स्फटीय aluminate, -इज for खनिज mineral)
herd 1 यूथ *n.*, झुण्ड
  2 समुदाय *m.*
herdbook यूथ-पुस्तक
herd immunity सामुदायिक प्रतीकारिता
herding ant यूथवासी पिपीलिका
Herdmania *Zool.* नीरोद्गिर-प्रजाति
  H. ceylonica सिंहल-नीरोद्गिर
  H. complanata (Lat. *complanata* 'flattened') पृथु नीरोद्गिर
  H. draschii (found in the Antarctic) दक्षिणध्रुव-नीरोद्गिर
  H. mauritiana (test transparent) पारदर्शीचोल नीरोद्गिर
  H. mollis (Lat. *mollis* 'soft') मृदु नीरोद्गिर
  H. pallida (colour reddish or pink) रक्ताभ नीरोद्गिर
  H. papietensis (found in the Pacific Ocean) प्रशान्त-नीरोद्गिर
  H. pyriformis (ML. *pyrum* 'pear') पुण्डरीकाकार नीरोद्गिर
  H. rosea पाटल नीरोद्गिर
  H. sacciformis स्यूनाकार नीरोद्गिर
  H. subfusca कपिश नीरोद्गिर
  H. tenuis (Lat. *tenuis* 'thin, slender तनु') तनु नीरोद्गिर
herd quarter (of cattle) यूथालय *m.*
herd's-grass = timothy *Bot.* यूथघास *m.*

herdsman यूथपाल *m.*
herdswoman यूथपालिका *f.*
hereafter एतत्पश्चात्
here and there इतस्ततः, इधर उधर
hereby एतद्द्वारा (used in Bengali), इसके द्वारा
hereby acknowledged इसके द्वारा अभिस्वीकृत
hereby empowered एतद्द्वारा अधिकृत, इसके द्वारा अधिकृत
hereby enacted एतद्द्वारा अधिनियमित, इसके द्वारा अधिनियमित
hereditament *Law* दायाप्ति *f.*
hereditary *adj.* पित्रागत, पैतृक
  inherited दायागत
  legated रिक्थागत
  bequeathed प्ररिक्थागत
hereditary character पित्रागत लक्षण, पित्रागत गुण
hereditary claim पित्रागत अभ्यर्थना
hereditary constitution पित्रागत लक्षण
hereditary disease पित्रागत रोग, परम्परागत रोग
hereditary lease पैतृक पट्टा
hereditary office पित्रागत पद
hereditary officer पित्रागत अधिकारी
hereditary right to cultivate खेती करने का पित्रागत अधिकार
hereditary succession पित्रागत उत्तराधिकार
hereditary tenure पित्रागत भूधृति
hereditary title पित्रागत उपाधि
hereditary village offices पित्रागत ग्राम-पद
hereditas *Law* (inheritance, the rights and liabilities to which an heir succeeds) दाय *m.*
heredity 1 पित्रागति *f.*
  ~2 (science) = genetics पित्रागति-विज्ञान, *n.*, पैत्रागतिकी *f.*
  heritage पित्रार्जित, पैतृक संपत्ति
  inheritance दाय
  legacy रिक्थ
  bequest प्ररिक्थ
  estate संपदा
herein (in or into this) इसमें, अत्र, इह
hereinafter अत्रपश्चात्, इस में आगे, इहपश्चात्
hereinafter appearing अत्रपश्चात् उल्लिखित, इसमें आगे दिए हुए
hereinafter named अत्रपश्चात् नामांकित
hereinafter provided अत्रपश्चात् उपबन्धित, इसमें आगे उपबन्धित
hereinafter referred to as अत्रपश्चात् इस प्रकार निर्दिष्ट
hereinbefore अत्रपूर्व, इसमें पहले, इहपूर्व
hereinbefore contained अत्रपूर्व अन्तर्विष्ट
hereinbefore defined अत्रपूर्व परिभाषित, इसमें पहले परिभाषा दी गई है
hereinbefore provided अत्रपूर्व उपबन्धित
herein provided for इसमें उपबन्धित
hereinunder इसमें नीचे, अत्राधः
heres = haeres
heresy उद्धर्मता *f.*
  heterodoxy विधर्मता
  schism संघभेद
heretic उद्धर्मी (-इन्) *m.*
hereto annexed एतदनुबद्ध, इसके साथ दी गई
heretofore अद्यपर्यन्त
hereunder 1 एतदधीन
  2 नीचे, अत्राधस्तात्
hereunto इस पर
herewith एतत्सह, इसके साथ
heritable *adj.* 1 दाययोग्य
  2 पित्रागम्य
heritable and transferable property दाययोग्य और हस्तान्तरणीय संपत्ति
heritable defects *Forestry* पित्रागम्य दोष
heritable rights दाययोग्य अधिकार
heritage पित्रार्जित *n.*, पैतृक संपत्ति *f.*
Heritiera *Bot.* सुन्दर-प्रजाति
  H. acuminata तीक्ष्णाग्र सुन्दर
  H. fomes (the *sundri* or *sunder* of the Sundarbans—Tr.I.153) सामान्य सुन्दर
  H. littoralis (commonly found along the seacoast whence *littoralis*—Tr. I.159) समुद्रतट-सुन्दर
  H. minor = H. fomes
  H. papilio प्रजापति-सुन्दर (*papilio* 'butterfly' प्रजापति from Bengali)
herkogamy = hercogamy
Her Majesty देवीपाद, महामहिम सम्राज्ञी
  His Majesty देवपाद, महामहिम सम्राट्
hermaphrodite *adj. Biol.* उभयलिंगी (-इन्)
hermaphrodite *n. Biol.* उभयलिंग *m.*
hermaphrodite duct उभयलिंगी प्रणाली
hermaphrodite flower उभयलिंगी पुष्प
hermaphrodite gland उभयलिंगी ग्रन्थि
hermaphroditism *Biol.* उभयलिंगता *f.*
hermelin = harmaline
hermetically अवात, वाताप्रवेश
hermetically closed अवात संवृत
hermetically sealed अवात (वाताप्रवेश्य) संमुद्रित
hermetic seal अवात-मुद्रा
hermit-crab शंख-कर्कट, शंखवासी कर्कट
hermosa pink (a colour, red रक्त in hue, and of high प्र brilliance) प्ररक्त
Hernandia *Bot.* केशहन्त्री-प्रजाति
  H. peltata (the juice of the plant is a powerful depilatory) सामान्य-केशहन्त्री (cf. केशहन्त्रीफला 'having fruits that destory the hair'—MW.)
  H. sonora = H. peltata
Hernandiaceae *Bot.* केशहन्त्री-कुल *n.*
hernia *Med.* वर्ध्म *m.*
  inguinal hernia अन्त्रवृद्धि
Herodii = Ardeae बकानुगण *m.*
Herodines = Herodiones
Herodiones *Aves* बक-गण *m.* (बक ancient word)
heroin = aceto-morphine शुक्त-प्रमीली *f.*
heron बक *m.* (ancient word)
herpes (fr. सृप्) सर्पी (-इन्) *m.*
Herpestes *Zool.* नकुल-प्रजाति
Herpestidae (family) नकुल-वंश *m.*
Herpestinae (subfamily) नकुलानुवंश *m.*
Herpestis *Bot.* श्वेतकामिनी-प्रजाति
  H. monnieria = Moniera cuneifolia
herpetology (it relates to reptiles) सरीसृप-विज्ञान *n.*, सारीसृपी *f.*
Herpobdella *Zool.* अहन्वोका-प्रजाति
Herpobdellida *Zool.* (mouth is not armed with true jaws—PH. I.365) अहन्वोका-गण *m.* (अ- not, हनु jaw, -ओका for जलौका bdella, गण order)
Herpobdelloidea (a genus of leeches feeding on entomostracans) कठिन्योका-प्रजाति
herpornis *Aves* विटपसर्पी (-इन्) *m.* (creeping along सर्पी branches and twigs विटप)
herring (fish—it is extraordinarily abundant) बहुला *f.*
Herschelian telescope आनतदर्पण दूरेक्ष
hertzian oscillator *Phys.* (two plates connected to induction coil) द्विपट्ट प्रदोलक
hertzian telegraphy = radio telegraphy
hertzian wave = electric wave विद्युत्तरंग
Hesione (a genus of marine free

swimming polychaete worms—Web.) तरालु-प्रजाति
Hesionidae *Zool.* तरालु-वंश *m.*
hesitancy हिचकिचाहट
hesitate *vb.* हिचकिचाना
hesitation हिचकिचाहट
hesperidium *Bot.* जम्बीरक *n.*
Hesperis *Bot.* (genus of plants bearing evening scented flowers) सायंपरिमल-प्रजाति
Hesperornis *Paleontol.* (a genus of swimming birds) प्लवविहंग-प्रजाति
  H. crassipes (Lat. *crassus* 'thick, heavy') गुरुपाद् प्लवविहंग
  H. regalis (was over five feet long) महा-प्लवविहंग
Hesperornithiformes (order) प्लवविहंग-गण *m.*
Hesperus = Evening Star = Vesper *Astron.* सायंतारा *f.*
hessian *n.* गोणिक *n.*, बोरा, टाट
Hessian earth = green earth
Hessian fast red F = azidine fast red F
Hessian fly (very destructive to wheat) गोधूम-मक्षी
Hessian purple N = direct purple 146
hessite रजतवंगिज *m.* (रजत silver, वंग- for वंगकिक telluric, इज for खनिज mineral)
hessonite = essonite राहुरनिज *m.* (-इज for खनिज mineral)
Hess's law (the law that the heat sum is constant) स्थिरक्रियोष्म-नियम
Hess's law of heat summation = Hess's law
hetaerolite = zinc-hausmannite कुप्यलोजारिज *m.* (कुप्य- for कुप्यातु zinc, लो- for लोहक manganese, जार- for जारेय oxide, -इज for खनिज mineral)
Heterangium *Bot.* विषमवाहि-प्रजाति (*heter*-विषम, *angium* 'a type of vessel' वाहिनी. Genus of fossil plants founded by Corda. According to him the wood was composed of two kinds of vessels, large and small)
  H. alatum (with winged petioles—Scott) पक्षवृन्त विषमवाही
  H. grievii (it has a slender stem—Scott) तनुस्तम्भ विषमवाही
  H. paradoxum (the type species) सामान्य विषमवाही
heter-auxin इतर-वर्धनकि *f.*
hetero- (Gk. *heteros* 'other') इतर-, भिन्न-, विषम-
hetero-auxin = heter-auxin
hetero-blastic *adj. Biol.* इतर-रुहिक
Heteroceras *Zool.* विषमशंख-प्रजाति
heterocercal *adj. Zool.* (having the upper lobe larger than the lower) विषमपालि, विषमपुच्छ
Heterochaerus *Zool.* (has a passage leading from antrum femininum to an aperture on the dorsal surface—PH.I.250) उत्तरमार्गी-प्रजाति
heterochlamydeous *adj. Bot.* (having a perianth परिपुष्प whose inner and outer series are differentiated भिन्न) भिन्न-परिपुष्प
heterochromatic *adj.* इतरवर्णिक
hetero-chromatin इतराभिवर्णि *f.*
hetero-chromia *Anat.* इतर-वर्णता *f.*
hetero-chromosome = allosome = sex chromosome *Biol.* लिंग-सूत्र *n.*
Heterocoela *Zool.* (the internal lining is not the same) विषमास्तरिण: *m.pl.*
heterocoelous *adj. Zool.* विषमन्युब्ज
Heterocotylea = Monogenetica *Zool.* अरूपान्तर-गण *m.*
heterocyclic *adj. Chem.* (pert. to a ring composed of atoms of different kinds—Web.) भिन्नचक्रिक
Heterocyemidae *Zool.* (family) भिन्न-भ्रूण-वंश *m.*
heterocyst *Bot.* (large transparent cells marking the limits of adjacent hormogonia) अभिकोशा *f.* (अभिजनन-खण्ड-कोशा)
Heterodon *Zool.* (genus containing the hognose snake) सूकरनास-प्रजाति
heterodont *adj. Zool.* विषमदन्त
Heterodontidae *Zool.* विषमदन्त-वंश *m.*
Heterodontus *Zool.* विषमदन्त-प्रजाति
  H. galeatus सामान्य विषमदन्त
  H. philippi (Port Jackson shark) महालंका-विषमदन्त (found in Australia महालंका)
heterodoxy विधर्मता *f.* (*see* heresy)
heteroecious = metoecious *adj. Bot.* (passes different stages of its life-cycle on two or more hosts) नैकपोषित
heteroecism *Biol.* नैकपोषिता *f.*
heterogamete *Biol.* विषमजन्यु *m.*
heterogametic *adj. Zool.* विषमजन्युक
heterogamous *adj. Bot.* इतरोद्वाह
heterogamic homothallic *Bot.* इतरोद्वाह समजालिक (McLean I.248)
heterogamous *adj. Bot.* इतरोद्वाह-
heterogamous reproduction इतरोद्वाह-प्रजनन
heterogamy *Biol.* इतरोद्वाह *m.*
heterogeneity *Statistics* विजातिता, विजातीयता *f.*
heterogeneous *adj.* इतरजातीय, विजातीय, भिन्नांग
heterogeneous mixture विजातीय मिश्र, भिन्नांग मिश्र
heterogeneous system *Physical Chem.* (a system which consists of parts which are separated by boundaries, as solid-solid, solid-liquid, or solid-solid-vapour) भिन्नांग-संहति
heterokinesis *Biol.* विषमभाजन *n.*
  opp. **homeokinesis** समभाजन
Heterokontae *Bot.* (unequal cilia) विषम-पक्ष्मा: *m.pl.*
heterologous alternation of generations *Bot.* असदृश एकान्तर जनन
heterolysin इतरशोणांशि *f.*
heterolysis *Biochem.* इतर-नाश *m.*
heterolytic *adj.* इतरनाशिक
heteromerous *adj. Bot.* विषमभाजित
Heterometabola *Zool.* अपूर्णरचनान्तरणा: *m.pl.*
heterometabolism *Zool.* (development with incomplete or direct metamorphosis) अपूर्णरचनान्तरण *n.*
heteromorphic *adj. Bot.* विषमरूप
heteromorphism विषमरूपता, विरूपता *f.*
  Cf. **isomorphism** सरूपता
heteromorphite सीसाञ्जशिज *m.* (सीस lead, अञ्ज- for अञ्जन antimony, श- for शुल्बेय sulphide, -इज for खनिज mineral)
Heteromyaria *Zool.* (a large posterior and a reduced anterior adductor—PH.I.596) विषमोपचालका: *m.pl.*
Heteronemertini *Zool.* विषमपट्टिकृमि-गण *m.*
Heteronereis *Zool.* विषमवरणकृमि-प्रजाति
Heterophasa *Aves* दीर्घपुच्छ-प्रजाति (they have tails पुच्छ of extraordinary length दीर्घ)
heterophoria *Med.* इतराविवर्तिषा *f.*
Heterophyes चूषयोनि-प्रजाति
  H. heterophyes सामान्य चूषयोनि
Heterophyidae (a family having a large sucker-like genital pore) चूष-

योनि-वंश *m.*
heterophyllous *adj. Bot.* भिन्नपर्ण
heterophylly *Bot.* पर्णभिन्नता, भिन्नपर्णता *f.*
hetero-plasia इतर-घटिति *f.*
heteroploid *adj. Zool.* विषमगुण
Heteropoda *Zool.* (they swim on the surface "upside down", i.e. with the ventral side uppermost—CNH. III.421) विषमपादा: *m.pl.*
Heteropogon *Bot.* (genus of spear grass) कुन्तघास-प्रजाति
H. contortus (spear grass) सामान्य कुन्तघास
heteropolar *adj.* (having unlike poles) विषमध्रुव
Heteroptera *Zool.* (two pairs of wings, one horny, the other membranous) भिन्नपक्षा: *m.pl.*, भिन्नपक्षानुगण *m.*
heteropycnosis *Biol.* (a differential degree of condensation...) विषम-संघनता *f.*
heteropycnotic *adj.* विषमसंघन
heteroscedastic *adj. Statistics* विषम-प्रविचाली (-इन्)
heteroside *Chem.* इतरध्वेय *n.*
heterosis (hybrid vigour—Henderson) प्रसंकरोर्जा *f.*
Heterosomata *Zool.* (order of flat-fishes) पृथुमीन-गण *m.*
heterosporic = heterosporous
heterosporous *adj. Bot.* (spores of unequal size) विषमबीजाणुक, भिन्न-बीजाणुक
heterospory *Bot.* भिन्नबीजाणुता *f.*
Heterosteus *Paleontol.* विषमास्थिक-प्रजाति
Heterostraci *Paleontol.* विषमशल्का: *m.pl.*
heterostyly *Bot.* कुक्षिवृन्तभिन्नता *f.*
heterothallic *adj. Bot.* भिन्नजालिक
homothallic समजालिक
heterothallic form *Bot.* भिन्नजालिक रूप
heterothallism *Bot.* (having two distinct types of mycelium) भिन्नजालता *f.*
homothallism समजालता
Heterotis (CNH. VII.557) *Zool.* काल-नाद्य-प्रजाति (काल- for कालद्वीप Africa)
Heterotricha *Zool.* विषमपक्ष्म-गण *m.* (not of uniform size)
heterotrichous thallus *Bot.* भिन्नरोमश सूकाय

heterotrophic *adj.* (obtaining food पुष्ट more or less ready made from the bodies of other इतर organisms) इतरपुष्ट
autotrophic आत्मपुष्ट
heterotrophic bacteria इतरपुष्ट शाकाणु
heterotrophic nutrition इतरपोषण *n.*
heterotropia *Med.* इतरावर्तिता *f.*
heterotropic chromosome = hetero-chromosome *Zool.* लिंग-सूत्र *n.*
Heterotrypa *Zool.* विषमछिद्र-प्रजाति
heterotypic division *Biol.* विषमरूपिक भाजन
Heteroxenicus *Aves* लघुतरपुच्छ-प्रजाति
heterozygote *Biol.* (an animal or plant containing genes for both members of at least one pair of allelomorphic Mendelian characters) विषम-युक्ता *f.*, युग्मोभयगुणी (-इन्) *m.* (*see* homozygote)
heterozygous *adj. Biol.* विषमयुक्तीय, युग्मोभयगुण (*see* homozygous)
H.E. the Governor परमश्रेष्ठ राज्यपाल
heulandite स्फचूसैकिज *m.* (स्फ- for स्फटधातु aluminium, चू- for चूर्णातु calcium, सैक- for सैकतीय silicate, -इज for खनिज mineral)
heuristic (method) *Educ.* (which leads a person to find out for himself) स्वतोन्वेषण, प्रश्नात्मक
Heusler's alloy (composed of copper, manganese and aluminium) ताम्र-लोस्फ मिश्रातु
Hevea *Bot.* घृषिदारु-प्रजाति
H. brasiliensis (yields rubber घृषि) सामान्य घृषिदारु
hew *vb.* 1 (to cut down) निकृन्तन, काटना
2 (to make, form or shape by blows) वितक्षण (ancient word)
hex-, hexa- षट्-
hexa-bromide *Chem.* षड्-ब्रुरेय
hexacanth = hexacanthous *adj. Zool.* (having six hooks) षडंकुश
hexacanth embryo *Zool.* षडंकुश भ्रूण
hexacanthous *adj. Zool.* (having six hooks) षडंकुश
hexa-chloride *Chem.* षण्-नीरेय
hexa-chloro-ethane *Chem.* षण्णीर-दक्षीण्य
hexacontane = hexecontane
Hexacoralla *Zool.* षडवयविन: *m.pl.*
Hexacorallia = Hexacoralla
Hexactinellida *Zool.* (having six-rayed spicules) षड्रश्मिशूकिका: *m.pl.*
hexadecane *Chem.* षोडशीन्य *n.*
hexa-fluoro-disilane *Chem.* षट्-तरस्व-द्विसैकीन्य
hexagon षड्भुज, षट्कोण *m.*
hexagonal *adj.* 1 षट्कोण, षड्भुज, षड्भुजीय
2 *Bot.* (stem) (six-sided) षट्पार्श्व
3 *Cryst.* षट्कोण
hexagonal alternating *Cryst.* षट्कोण अन्तरित
hexagonal dipyramidal *Cryst.* षट्कोण द्विस्तूप
hexagonal division *Cryst.* षट्कोण-विभाग
hexagonal equatorial *Cryst.* षट्कोण वैषुवत
hexagonal holoaxial *Cryst.* षट्कोण सर्वाक्षीय
hexagonal pitting *Bot.* षट्कोण गर्त
hexagonal polar *Cryst.* षट्कोण ध्रुवीय
hexagonal prism षट्कोण संक्षेत्र
hexagonal pyramidal *Cryst.* षट्कोण स्तूपीय
hexagonal scalenohedral *Cryst.* षट्कोण विषमत्रिभुजानीक
hexagonal system *Cryst.* षट्कोण-संहति
hexahydrocymene षड्उदजिजीरेण्य *n.*
hexamerous *adj. Bot.* षडवयव
hexamine = hexamina *Pharm.* षट्तिक्ती *f.*
hexamine brown *Col. Ind.* षट्तिक्ती बभ्रु
hexamineral black-blue *Col. Ind.* षट्खनिज कृष्ण-नील
Hexanchoidei *Zool.* षड्दरीक-समूह *m.*
Hexanchus *Zool.* षड्दरीक-प्रजाति (they have six pairs of gill-clefts)
H. griseus धूसर षड्दरीक
hexandrous *adj. Bot.* षट्पुंकेसर
hexane *Chem.* षडीन्य *n.*
2, 5-hexane-dione *Chem.* २, ५-षडीन्य-द्वया
-hexanol -षडीन्यव *m.*
-hexanone -षडीन्या *f.*
hexaphyllus *Bot. Tax.* षट्पर्ण
hexaploid *adj. Biol.* षड्गुण
Hexapoda *Zool.* षट्पादा: *m.pl.*, षट्पाद्-वर्ग *m.* (वर्ग class)
hexarch *adj. Bot.* षट्सूत्र
Hexarthra *Zool.* षट्सन्धि-प्रजाति
hexatriene षट्त्र्येण्य *n.*
hexa-valent *adj. Chem.* षट्-संयुज

hexecontane (Gk. *hexekonta* 'sixty' षष्टि) *Chem.* षष्टीन्य *n.*
hexene *Chem.* षडेन्य *n.*
hexoctahedral *adj. Cryst.* (48 equal triangular faces) षडष्टानीक
adj. Chem. षड्धिक
hexonic acid षड्धिक अम्ल
hexose *Chem.* षड्धु *n.*
hexose phosphatase षड्धु-भास्वीयेद
hexose phosphate षड्धु भास्वीय
hextetrahedral *adj. Cryst.* (24 faces) षड्चतुरनीक (षट्- hex-, चतुर्- tetra-, -अनीक -hedral)
hexyl *Chem.* षड्ल *n.*
Heylandia *Bot.* चिपिटकलाय-प्रजाति
H. latebrosa (it has flat pods........ belongs to the pea कलाय family) सामान्य चिपिटकलाय (Vern. चिपड़ी—Graham)
Heynea *Bot.* वनारिष्ट-प्रजाति
H. trijuga सामान्य वनारिष्ट (Almora, Haldwani *banritha*)
Hf (hafnium) *Chem.* गा (गावातु)
H.F.F.S. (high forest felling series) बी.व.पा.श्रे. (बीजवन-पातन-श्रेणी)
H.F.W.C. (high forest working circle) बी.व.प्र.वृ. (बीजवन-प्रबन्धन-वृत्त)
hg. (hectogram) श.धा. (शत-धान्य)
Hg. (hemoglobin) शो. (शोणवर्तुलि)
H.G. (home guards) न.से. (नगर-सेना)
Hg (hydrargyrum) *Chem.* प (पारद)
H.H. (His Highness) म. रा. (महाराज)
hhd. (hogshead) खा. (खारी)
hhg. (hogshead) खा. (खारी)
H. H. H. (treble *h*ard, pencils) क. क. क. (कठोर)
H. horizon *Plant Ecol.* ध. संस्तर (ध for धरण humus) (a layer of black humus of the soil surface in which organic matter is sufficiently decomposed to have lost all traces of botanical structue—Bor p. 105)
H hour *Mil.* (the time at which the planned operation is to be begun; used when the exact clock hour is kept secret till the latest moment) गुप्तवेला *f.*
Hibbert bean (*Phaseolus lunatus*) चिपिट-शिम्ब *m.*
hibernate *vb.* (Germ. *überwintern*) शीतस्वपन
hibernation शीतस्वाप *m.*
Hibernian green (a colour, yellow-green पीतहरि in hue, of low नि brilliance) निपीतहरि
hibiscus (edible) भिण्डी
Hibiscus *Bot.* भेण्डी-प्रजाति (भेण्डी ancient word)
H. abelmoschus (musk mallow) कस्तूरी भेण्डी (B.,N.,M. लताकस्तूरी, Ben. *mushakdana*, Kan. *kasturibende*, Deccan *kasturubenda*, Hin. *mushkdana*, Mal. *kasturiventa*, Mar. *kasturibhenda*, Tel. *kasturibenda*)
H. aculeatus=**H. furcatus**
H. cannabinus (ambari hemp, bastard jute, Deccan hemp, hemp bendy, Bombay hemp, Bimlipatam jute) अम्बालिका भेण्डी (B., M. अम्बालिका, Ben. Bom. Hin. अम्बारी, Guj. *bhindiyamboi*, Mar. अम्बाडी)
H. esculentus (edible hibiscus, gobba, gumbo, lady's finger, ochro, okra) सामान्य-भेण्डी (MW. भेण्डी, Bom. Mar. भेंडी, Kan. *bende*, Hin. Pan. भिण्डी)
H. ficulneus (it is more or less prickly) कण्ट-भेण्डी
H. furcatus सूर्यमणि भेण्डी (Mal. *suriya mani*)
H. lampas वन्य-भेण्डी (Hin. जंगली भिण्डी, Mar. रानभेंडी)
H. manihot (a large hairy plant—Basu) रोमि-भेण्डी
H. micranthus (the plant is considered a valuable febrifuge in Ceylon—Basu) ज्वरारि-भेण्डी
H. mutabilis स्थलपद्म-भेण्डी (B.,M., Ben. Uri. स्थलपद्म, Hin. स्थलकमल)
H. panduraeformis (it has whitish leaves) सितपर्ण-भेण्डी
H. pentaphyllus=**H. manihot**
H. rosa-sinensis = shoe flower = China rose (MW.) जपा भेण्डी (Basu जपापुष्प, Nadk., Mal. जपा, Ben. जोबा, Hin. *jasum*, Mar. जास्वंद, Tel. जपापुष्पमु)
H. rugosus गिरि-भेण्डी (Hin., पहाड़ी भिण्डी—Graham)
H. sabar अम्ल-भेण्डी (Mar. अम्बाडी)
H. sabdariffa (red sorrel, Jamaica sorrel, Natal sorrel, rozelle, Indian sorrel, rosella) रक्ताम्बालिका भेण्डी (Ben. Bombay, Deccan, Hin. Guj. Mar. लाल अम्बारी)
H. schizopetalus कृत्तदल-भेण्डी
H. surattensis (calyx membranous —Basu) कलाकोष-भेण्डी
H. tiliaceus बला भेण्डी (B.,M., Ben. बला, Malay *baru*, Pampangan, Tagalog *balibago*, Sinh. *beligobel*)
H. tortuosus=**H. tiliaceus**
H. trionum (In China and Malay an infusion of the flowers is taken for itching and painful skin diseases—Basu) खर्जुघ्न-भेण्डी
hiccough *Physiol.* हिक्का *f.*, हिचकी
hiccup=**hiccough**
hickory [any tree of the genus *Carya* (syn. *Hicoria*), esp. the shagbark] रोमशवल्क *m.*
hickory gum=**Eucalyptus punctata**
Hicoria *Bot.* रोमशवल्क-प्रजाति
H. aquatica (water hickory) जल-रोमशवल्क
H. pecan (pecan) भिदुरकाष्ठ रोमशवल्क
hidden *adj.* गुप्त, अदृष्ट, छिपा हुआ
hiddenite=**lithia emerald** *Mineral.* लघुजा मरकत *n.*
hidden knowledge गुप्तविद्या *f.*
hidden part *Engin.* अदृष्ट भाग
hide (of an animal) खल्क *m.*, खाल
hide *vb.* गोपन, छिपाना, छिपना
hide fleshing खालों की छीलन
hidrosis स्वेद *m.*
Hieracium (Gk. *hierax* 'hawk') *Bot.* (genus of hawkweeds) बाजतृण-प्रजाति
Hieraetus *Aves* कपोतारि-प्रजाति (कपोतारि ancient word)
hierarchy उच्चोच्चपरम्परा *f.*
hieratite दहसैलिज *m.* (दह- for दहातु potassium, सै- for सैकता silicon, त- for तरत्नेय fluoride, -इज for खनिज mineral)
Hierococcyx *Aves* बभ्रुक-प्रजाति (बभ्रुक occurs in चरक)
Hierofalco girfalco (gerfalcon) सामान्य कुन्तश्येन
hieroglyphics मिस्र-लिपि (मिस्र Egypt), चित्रलिपि *f.*
higgling वस्नयन *n.* (from ऋग्वेद), भाव ताव करना
high *adj.* 1 उच्च, ऊँचा
2 *Educ.* उच्च (*see* primary)
3 अधिक, अत्यन्त, अति-
4 *Colours* a (in brilliance) प्र, प्रशुभ्र
b (in saturation) उद्, उद्विशद
high *n. Meteorol.* (an area of high barometric pressure) उच्चपीड *m.*
high academic qualification उच्च शैक्ष-

णिक योग्यता
high acidity उच्च अम्लता
high altitude fighter *Mil.* उच्चैर्योधक *m.*
high altitudes *Mil.* अधिक ऊंचाई, अधिक उच्छ्राय
high and low watermark उच्च और निम्न जलचिह्न
high antiquity अति-प्राचीनता
high authorities उच्च प्राधिकारी
high blood pressure उच्च रुधिर-निपीड
highborn कुलीन
high civil authorities उच्च असैनिक प्राधिकारी
high cohesion उच्च संलाग
high colour paste consumption *Textiles* अधिक रंगलेपी व्यय
high commissioner उच्चायुक्त
High Commissioner for India भारतीय उच्चायुक्त
High Commission of India भारतीय उच्चायोग
high contracting parties उच्च संविदा-कारी पक्ष
High Court उच्च न्यायालय (Const.)
High Court adhesive stamp उच्च न्यायालय का अभिलागी मुद्रांक
High Court decisions उच्च न्यायालय के विनिश्चय
High Court establishment उच्च-न्यायालय-स्थापना
High Court of Judicature उच्च न्यायालय
High Court pleader उच्च-न्यायालय-अभिवक्ता
High Courts on their original sides उच्च न्यायालय अपने मूलाधिकार पर
high crimes and misdemeanors महापराध और उपापराध
high dam *Irrig.* उच्च रोधन, ऊंचा बांध
high diligence अत्यन्त समवेक्षा
high duty area अधिक-शुल्क-क्षेत्र
high embankment *Geog.* उच्च बद्धतट
higher *adj.* उच्च, उच्चतर, अधिक ऊंचा
higher secondary *Educ.* उत्तर-माध्यमिक
higher algebra उच्च बीजगणित
higher animals उच्च प्राणी
higher apse सुदूरक *m.*
higher authorities उच्च प्राधिकारि-वर्ग
higher authority उच्च प्राधिकारी
higher class *Rly.* 1 उच्च वर्ग, ऊंचा वर्ग 2 *Rly.* उच्च श्रेणी, ऊंची श्रेणी
higher defence control *Mil.* उच्च-प्रतिरक्षा-नियन्त्रण
higher defence control chart *Mil.* उच्च-प्रतिरक्षा-नियन्त्रण-चित्र
higher education उच्च शिक्षा, उच्चतर शिक्षा
higher excess charge *Rly.* अधिकतर अतिरिक्त भाड़ा
higher fungi उच्च कवक
higher grade of pay अधिक ऊंचा वेतन-प्रक्रम
higher numbers ऊंची संख्याएं
higher oxides उच्च जारेय
higher pitch (of heatwaves) उच्चतर तारता
higher plant *Bot.* (in contrast to 'lower' plants) उच्च पादप
higher post उच्च पद
higher powers उच्चतर घात
higher powers of ten दश उच्चघात
higher revenue authorities उच्च राजस्व-प्राधिकारी
higher secondary *Educ.* उत्तर-माध्यमिक
higher standard उच्च स्तर
higher standard certificate *Forestry* उच्च-श्रेणी-प्रमाणपत्र (*see* certificate)
higher standard examination उच्च-स्तर परीक्षा
higher standard of efficiency दक्षता का अधिक ऊंचा स्तर
highest *adj.* परम, उच्चतम, सर्वोच्च, महत्तम, ऊंचे से ऊंचा, सब से ऊंचा
highest bid सर्वोच्च प्रतिक्रोश, सब से ऊंची बोली, ऊंची से ऊंची बोली
highest bidder सर्वोच्च प्रतिक्रोष्टा, सब से ऊंची बोली बोलने वाला
highest common divisor *Math.* महत्तम समापवर्तक *m.*
highest common factor = highest common divisor
highest common measure = highest common divisor
highest Court of Appeal उच्चतम पुनर्विचार-न्यायालय
highest degree of care and diligence सावधानी और समवेक्षा की उच्चतम मात्रा
highest dimension *Math.* उच्चतम घात
highest hydride *Chem.* परम उदेय
highest net revenue *Forestry* उच्चतम शुद्ध आगम
highest oxide *Chem.* परम जारेय
highest point उच्चतम बिन्दु
highest prices उच्चतम मूल्य (*see* prices)
high exchange *Econ.* उच्च विनिमय
high explosive चण्ड-स्फोट
high explosive shell चण्डस्फोटावार
high flood उच्च पूर
high flood level *Rly.* पूरसीमा-तल
high forest *Forestry* (a forest from seed—a translation of Germ. *Hochwald*) बीजवन, उच्च वन
high forest felling series बीजवन-पातन-श्रेणी
high forest system *Forestry* बीजवन-पद्धति
high forest with reserve system *Forestry* आरक्ष-युत बीजवन पद्धति
high forest working circle बीजवन-प्रबन्धन-वृत्त
high-frequency current उच्च-बारंबारता-वाह
high frequency generator उच्चावेपांक जनित्र
high frequency oscillation उच्च-आवेपांक-प्रदोलन
high functionary (of a state) उच्चाधिकारी, रत्नी (-इन्) *m.*
high grade उच्च श्रेणी, उच्च प्रक्रम
high-handed method अत्याचारी रीति
high head उच्च शीर्ष
high head plant उच्च-शीर्ष-संयन्त्र
high interest भारी ब्याज, अधिक वृद्धि
high land उच्चभूमि
high land plain *Geog.* उच्च-भू-स्थली
high-level laterite उच्चतल अयःस्फोदिज
high level station *Forestry* (Germ. *Höhenlage*) उच्चतल स्थान
highlights प्रमुखताएं, विशेषताएं
highly अत्यन्त, अति-
highly coloured अतिरञ्जित, बहुत रंगा हुआ, बढ़ाया चढ़ाया हुआ
highly combustible petrol अतिदाह्य मात्तैल
highly concentrated अति-संकेन्द्रित
highly evolved *Bot.* अति-उद्विकसित
highly foliated अतिपर्णित
highly infectious अत्यन्त सांसर्गिक
highly infectious disease अत्यन्त सांसर्गिक रोग
highly inflammable अति-अभिज्वाल्य
highly polished अति-प्रमार्जित
highly refractive अति-भुजायी
highly skilled अतिदक्ष
highly specialized बहुत ही विशेषित
high mallow = cheeseflower (*Malva sylvestris*) दधिकपुष्प *m.*
high-moor = peatmoor जीर्णक-भू *f.*

high mountain features *Geog.* उच्च-पर्वत-रूपधेय
high officials उच्चाधिकारी
high percentage उच्च प्रतिशतता
high personages महाव्यक्ति, बड़े बड़े व्यक्ति
high power उच्च शक्ति
high power committee उच्चशक्ति समिति
high power microscope उच्च-शक्ति अण्वीक्ष
high pressure (h. p.) *Mach.* उच्च निपीड (उ. नि.)
high-pressure area उच्च-निपीड क्षेत्र
high pressure system of heating *Hygiene* उच्चनिपीड-तापन-विधि
high priest पुरोधा
high priority उच्च पूर्वता
High Proficiency Examination उच्च-प्रावीण्य-परीक्षा
high relief = alto-relievo *Sculpture* उच्च उद्भृत
high retentive capacity उच्च प्रतिधारण-क्षमता
highroad महापथ *m.* (ancient word from Pāli)
high school उच्च पाठशाला, उच्च-शाला (*see* school)
High School Certificate Examination उच्चशाला-प्रमाणपत्र-परीक्षा
High School Education Board उच्च-शाला-शिक्षा-मण्डल
high seas *Law* (that part of the sea which lies not within the body of a country) महासमुद्र (Const.), बाह्य समुद्र
high shade उच्च छाया
highsided truck *Rly.* उच्चपार्श्व वाही
high specific gravity उच्च आपेक्षिक भार
high speed *Engin.* उच्च वेग
high speed diesel oil उच्चवेग-पीडज्वाल-तैल
high-speed steel उच्चवेग वज्रायस
high-speed tool steel उच्चवेगोपकरण-वज्रायस
high steppage gait *Med.* उच्चपद-गति
high street महावीथि
high stumps *Forestry* उच्च निस्थूण
high table उच्च पटल
high taper = golden grain (*Verbascum thapsus*) स्वर्णधान्य *m.*
high temperature चण्ड ताप, उच्च ताप
high temperature furnace चण्ड-ताप-भ्राष्ट्र
high temperature thermometer चण्ड-ताप-मान *m.* (short for चण्डताप-तापमान)
high tension (H. T.) उच्च आतति (उ. आ.) (*see* low tension)
high tension cable *Phys.* उच्च-आतति संदाम
high tension installations उच्च-आतति अधिष्ठापन
high tension side उच्च-आतति पार्श्व
high tide उच्च वेला, ज्वार (*see* tide)
  low tide निम्न वेला, भाटा
high tide mark उच्च-वेला-चिह्न
high treason (treason against the sovereign) राजाभिद्रोह, घोर अभिद्रोह
high vacuum *Phys.* अति-शून्यक
high vacuum pump अतिशून्यक-उदञ्च
high value stamps उच्च-मूल्य मुद्रांक
high velocity उच्च प्रवेग
high-water line *Geog.* उच्चजल-रेखा
high-water mark उच्चजल-चिह्न
highway राजपथ *m.* (Const.) (*see* street)
Highway Act राजपथ-अधिनियम
highway engineering राजपथ-आभियान्त्रिकी
highwayman (one who robs on a highway) पारिपन्थिक *m.* (from हलायुध), बटमार
highway robbery राजपथ-लुण्ठन, मार्ग-लुण्ठन
high wind=moderate gale (in Beaufort's scale) अतिवात, उच्चवात
high wood = high forest
high-yielding *adj.* सुप्रदायी (-इन्)
Hilarocichla *Aves* अनुलटूषिका-प्रजाति (similar to *Pteruthius* लटूषिका)
Hildebrand's brown-eared bulbul *Aves* कारण्य पीत गोवत्सक (found in Karen कारण्य Hills)
hill गिरि, पर्वत *m.*, पहाड़ी
  mountain पर्वत, पहाड़
hill allowance पर्वत-अधिदेय, पहाड़-भत्ता
hill fox गिरि-लोमशी, पहाड़ी लोमड़ी
hill-grassland गिरि-घासभूमि
hill-land *Drainage* गिरि-भूमि
hill nursery गिरि-रोपणी
hillock गिरिका *f.*, टीला
hill opium गिरि-अहिफेन
hill palm (*Caryota urens*) मद्यद्रुम *m.* (B., M.)
hill-partridge *Aves* गिरि-तित्तिर *m.*
hill pasture गिरि-चर *m.*
hill-pigeon *Aves* गिरि-पारावत *m.* (पारावत ancient word)
h i l l planting = mound planting *Forestry*
hill side गिरि-पार्श्व, पहाड़ी का पार्श्व
hill siris गिरि-शिरीष
hill sirkeer cuckoo *Aves* हिमालय-श्रीकीर *m.* (found at the base of the Himalayas)
hill slope गिरि-प्रवण, पहाड़ी की ढलान
hill state गिरि-राज्य, पर्वत-राज्य
hill station पर्वत-स्थात्र, पर्वत-स्थान, पहाड़
hillstream fisheries गिरिनदी-मात्स्यिकी, पहाड़ी नदियों में मछली पकड़ना
hill torrent गिरि-तरस्विस्रोत, गिरि-तरस्विनी
hill tract गिरि-प्रदेश, पहाड़ी प्रदेश
hill tribe गिरि-जाति, पहाड़ी जाति
hill-warbler *Aves* पर्वत-कूजिनी
h i l l w o r t = wild thyme (*Thymus serpyllum*) वन्य-पर्णासी *f.*
hilly country गिरि-देश, पहाड़ी प्रदेश
hilly tracts गिरि-प्रदेश, पहाड़ी प्रदेश
hilum 1 = hilus *Anat.* (where 'the stalk', viz., blood vessels and nerves enter) वृन्तयु *m.*
  2 *Bot.* (point of connection between funicle and ovule) वृन्तयु *m.*
hilus = hilum
Himalayan हिमालय-
Himalayan ash=Nepal ash
Himalayan bearded vulture *or* **lammergeyer** *Aves* हिमालय जटायु गृध्र (जटायु ancient word)
Himalayan black bulbul *Aves* हिमालय मसितुण्ड गोवत्सक
Himalayan black drongo *Aves* हिमालय-अंगारक
Himalayan brown-eared bulbul *Aves* हिमालय पीत गोवत्सक
Himalayan brown wood-owl *Aves* हिमालय बभ्रु वन-घूक
Himalayan cedar=deodar (*Cedrus deodara*) देवदारु *m.* (B.,N.,M.)
Himalayan cherry (*Prunus cerasoides*) पद्मक *m.* (B.,N.,M., Guj. Mar.)
Himalayan cole-tit *Aves* हिमालय असित चूडा-वल्गुली (head and neck black असित)
Himalayan crossbill *Aves* हिमालय-विषम-चञ्चु
Himalayan cuckoo *Aves* हिमालय श्वेत-कोकिल
Himalayan cypress हिमालय-सुरद्रुम

Himalayan goat-antelope *or* **serow** *Mamm.* हिमालय-हरिणाज = राम-हरिण (राम is a kind of deer in चरक. Cf. Kashmiri *ramu*)
Himalayan goldcrest *Aves* हिमालय दीप्तशिख कूजिनी
Himalayan golden-backed three-toed woodpecker *Aves* हिमालय स्वर्ण-पृष्ठ त्र्यंगुल काष्ठकूट
Himalayan golden eagle *Aves* हिमालय महासुपर्ण
Himalayan goldfinch *Aves* हिमालय स्वर्ण-चटक
Himalayan greenfinch *Aves* हिमालय हरित-चटक
Himalayan grey drongo *Aves* हिमालय श्याम अंगारक
Himalayan grey-headed fishing-eagle *Aves* हिमालय धूसर-शीर्ष मत्स्य-सुपर्ण
Himalayan griffon *Aves* हिमालय-पाण्डुर
Himalayan hemlock spruce = **Tsuga brunoniana** हिमालय-श्रीसरल
Himalayan holly = **Ilex dipyrena**
Himalayan ibex *Mamm.* हिमालय-रंकु, पृष्ठ-शृंग शरभ
Himalayan jackal *Mamm.* हिमालय-शृगाल
Himalayan jay *Aves* हिमालय-वनचाष
Himalayan jungle-crow *Aves* हिमालय-वन-काक
Himalayan kestrel *Aves* हिमालय-रंगण-श्येन
Himalayan laburnum = **Sophora mollis**
Himalayan lesser pied woodpecker *Aves* हिमालय लघु कर्बुर काष्ठकूट
Himalayan lilac हिमालय-नीलक
Himalayan long-billed vulture *Aves* हिमालय शकुन गृध्र
Himalayan marbled cat *Mamm.* हिमालय चित्र विडाल
Himalayan missel-thrush *Aves* हिमालय कोलाश-कस्तूरिका
Himalayan mouse-hare *Mamm.* हिमालय-आखु-शश
Himalayan mulberry हिमालय-तूत
Himalayan nutcracker *Aves* हिमालय-सारंगकाक
Himalayan paeony (*Paeonia emodi*) चन्द्र *m.* (Nadk.)
Himalayan paradise flycatcher *Aves* हिमालय रज्जुवाल शलभाश
Himalayan pencil cedar (*Juniperus macropoda*) धूप *m.* (Hin. Nep.)
Himalayan pied kingfisher *Aves* हिमालय कर्पर्दिक मीनरंक
Himalayan pigmy shrew *Mamm.* हिमालय वामन छुछुन्दर
Himalayan range हिमालय-माला
Himalayan red-legged falconet *Aves* हिमालय रक्त-पाद क्षुद्र-श्येन
Himalayan ruby-throat *Aves* हिमालय-मणिकण्ठ
Himalayan scaly-bellied woodpecker *Aves* हिमालय शल्कोदर काष्ठकूट
Himalayan silver birch (*Betula utilis*) भूर्ज *m.* (B.,M.)
Himalayan silver fir (*Abies webbiana*) तालीशपत्र *m.* (Hin. Ben.)
Himalayan slaty-headed paroquet *Aves* हिमालय पीत-चञ्चु शुक
Himalayan snow-cock *Aves* हिमालय हिम-तित्तिर
Himalayan speckled piculet *Aves* हिमालय चित्र काष्ठकूटिका (speckled चित्र)
Himalayan starling *Aves* हिमालय-सारिक
Himalayan stoat *or* **ermine** *Mamm.* कश्मीर-हिमद्युति (found in Kashmir कश्मीर)
Himalayan swiftlet *Aves* हिमालय-दुर्बलिका
Himalayan tree-creeper *Aves* हिमालय-वृक्ष-सर्पी
Himalayan tree-pie *Aves* हिमालय-कृश-कूट
Himalayan water-shrew *Mamm.* हिमालय-जल-छुछुन्दर
Himalayan whistling-thrush *Aves* हिमालय-श्री-कस्तूरिका
Himalayan white-crested laughing-thrush *Aves* हिमालय श्वेत-शिख वाक्कार
Himalayan white oak (*Quercus incana*) वञ्जु *m.*
Himalayan witch hazel = **Parrotia jacquemontiana**
Himalayan wood-owl *Aves* हिमालय-वन-घूक
Himanthalia lorea (sea thong) सामान्य वरुणाबन्ध (*for explanation see* sea thong)
Himantopus *Aves* प्रवालपाद-प्रजाति (प्रवाल-पाद occurs in पालकाप्य)
hind *n.* हरिणी *f.*, हिरनी
  doe मृगी
hind *adj.* पश्च-, पिछला
hindbrain *Anat.* पश्च-मस्तिष्क *n.*
hind calf बाल-हरिणी
hinder *vb.* अड़चन डालना, बाधा डालना
hindgut *Zool.* पश्चान्त्र *n.*
hind-kidney = **metanephros** पश्चवृक्क, उत्तरवृक्क *n.*
hind-limb *Zool.* पश्चांग *n.*, पश्च-पाद *m.*
hind-quarter पश्च-चतुर्थांश
hindrance अड़चन, बाधा
Hinduism हिन्दू-धर्म
Hindu law हिन्दू-विधि
Hindu male हिन्दू पुरुष
Hindu religious institution हिन्दुओं की धर्मसंस्था (Const.)
Hindu undivided family हिन्दू अविभक्त परिवार
hind-wing *Zool.* पश्च-पक्ष
hinge 1 कोर *m.*
  2 कोर *m.* (from सुश्रुत)
hinged lid सकोर पिधान
hinge joint = **ginglymus joint** *Anat.* कोर-सन्धि (from सुश्रुत)
hinge ligament *Zool.* कोर-स्नायु
hinge line *Zool.* कोर-रेखा
hinge teeth *Zool.* कोर-दन्त
Hinglaj *Geog.* (situated at the extremity of the Hingula range on the coast of Makran in Baluchistan. It is one of the pīthas) हिंगुला *f.*
hint 1 संकेत *m.*
  2 = **point** *Math.* उद्देशक *m.*
  suggestion सुझाव
  intimation प्रज्ञापन, सूचना
  insinuation उपक्षेप, कटाक्ष
  innuendo इंगित, छेकोक्ति
hinted *adj.* संकेतित
hinterland पृष्ठदेश *m.*
hints 1 = **points** *Math.* उद्देशक *m.*
  2 संकेत *m.*
hip 1 नितम्ब *m.*
  pelvis श्रोणि
  2 (fruit of the dogrose) श्वपाटल-फल *n.*
hipbone = **innominate bone** = **innominatum** नितम्बास्थि *n.*
hip girdle *Anat.* नितम्ब-चक्र
  pelvic arch *or* **girdle** श्रोणि-चक्र
hip joint *Anat.* नितम्ब-सन्धि
Hippa (body very short—Web.) ह्रस्व-काय-प्रजाति
Hipparion *Paleontol.* (an extinct genus of Miocene and Pliocene mammals allied to the horse) अश्वबन्धुक-प्रजाति
Hippidion *Paleontol.* (a genus of

horses belonging to the Pleistocene प्रातिनूतनयुग) प्रातिनूतनहयक-प्रजाति
Hippidium = Hippidion
hippocampal *adj. Zool.* गन्धवक्र-
hippocampal commissure गन्धवक्र समामिल
hippocampal lobe गन्धवक्र-पालि
hippocampi *pl.* of hippocampus
hippocampus *Anat.* (a curved structure…forming the larger part of the archipallium गन्धप्रावार) गन्ध-वक्र *n.*
Hippocampus *Zool.* (consists of sea horses) अश्वमीन-प्रजाति
hippocampus major = hippocampus *Anat.*
hippocampus minor = calcar avis *Anat.* (a white curved ridge—Dorland and Webster) श्वेत-वक्र *n.*
Hippolais *Aves* गायन्ती-प्रजाति
Hippomane *Bot.* (latex poisonous) विषाक्षीर-प्रजाति (आक्षीर latex)
  H. mancinella = manchineal tree (in Guiana, the milky juice is given for worms to children—Basu) कृमिहर विषाक्षीर
Hippophae *Bot.* (useful in lung complaints—Basu) क्लोमबदरी-प्रजाति
  H. rhamnoides (sallow-thorn, sea buckthorn) (has thorn branches—McLean I.928) कण्टशाख-क्लोमबदरी
  H. salicifolia (bark very rough—Basu) खरवल्क-क्लोमबदरी
Hippopotamidae *Zool.* जलहस्ति-वंश *m.*
hippopotamus *Zool.* जलहस्ती (-इन्) *m.*
Hippopotamus *Zool.* जलहस्ति-प्रजाति
  H. amphibius उभयचर जलहस्ती
Hipposiderinae (subfamily) पुष्पनासानुवंश *m.* (the nose-leaf looks a flower-like appendage on the nose)
Hipposiderus *Zool.* पुष्पनास-प्रजाति
Hippotigris *Zool.* (a subgenus of *Equus* containing the zebras) चित्राश्वानुप्रजाति (अनुप्रजाति subgenus)
hippurate *Chem.* अश्वमेहीय *n.*
hippuric *adj. Chem.* अश्वमेहिक
hippuric acid अश्वमेहिक अम्ल
Hippuris *Bot.* (*hippos* 'horse' वाजी + *oura* 'tail' लूम) वाजिलूम-प्रजाति
  H. vulgaris (mare's-tail) सामान्य वाजिलूम
hippurite शंकुचूर्णी (-इन्) *m.*
Hippurites *Paleontol.* (the lower valve is conical) शंकुचूर्णि-प्रजाति
  H. cornu-vaccinum शृंग-शंकुचूर्णी
Hippuritidae *Zool.* शंकुचूर्णि-वंश *m.*
hippus *Med.* (marked by spasmodic variation in the size of the pupils) वितारक *m.*
hiptage माधवी *f.*
Hiptage *Bot.* माधवी-प्रजाति
  H. benghalensis सामान्य-माधवी (Basu माधवी, माधवीलता, Guj. Kan. Mar. माधवी, Tel. *madhavi tege*, Ben. Hin. Nep. Uri. माधवीलता)
  H. madablota = H. benghalensis
hircine *adj.* (having a goatlike smell) अजगन्ध
hircinous *adj.* अजगन्ध
hirco-cervus अज-मृग *m.* (half goat, half stag)
hire *Com.* अवक्रय *m.*, भाड़ा
hire *vb.* अवक्रयण, भाड़े पर लेना
hire and purchase क्रयावक्रय, भाड़े पर और मोल लेना
hire charge अवक्रय प्रभार, भाड़ा
hired labour अवक्रीत श्रम
hired transport अवक्रीत परिवहण
hired transport driver अवक्रीत-परिवहण-चालक
hireling (one who is hired or who serves for wages) अवक्रीत *m.*, भाड़े का टट्टू
  mercenary वस्निक (from Pāṇini), भृतक
hire-purchase क्रयावक्रय
hire-purchase agreement क्रयावक्रय-संविद्
hirer अवक्रेता (-तृ) *m.*
hiring agreement अवक्रय-संविद्
Hirschfeld's bacillus = Salmonella hirschfeldi
hirsute *Bot.* (pubescent with rather coarse, stiff hairs) रूक्षरोमी (-इन्) *m.*
hirsutism *Med.* (excessive hairiness) अतिरोमिता *f.*
hirtellus *Bot. Tax.* (minutely haired, pubescent) रोमश
Hirudidae जलौका-वंश *m.*
hirudin जलौकि *f.*
Hirudinae जलौकानुवंश *m.*
Hirudinaria *Zool.* जलौका-प्रजाति
  H. granulosa (the commonest leech in India) सामान्य-जलौका
  H. javanica यवद्वीप-जलौका
  H. manillensis कलिंगद्वीप-जलौका (कलिंगद्वीप Philippines)
  H. viridis हरित-जलौका
Hirudinea *Zool.* जलौका-वर्ग *m.* (वर्ग class)
hirudiniculture *Zool.* जलौका-संवर्धन *n.*
Hirudinidae *Zool.* जलौका-वंश *m.*
Hirudo *Zool.* नीरौका-प्रजाति
  H. australis महालंका-नीरौका
  H. medicinalis वैद्य-नीरौका
Hirundapus *Aves* शूकवाल-प्रजाति (have spiny shafts शूकवाल to the rectrices)
Hirundinidae *Aves* आण्डीक-वंश *m* (आण्डीक occurs in the बृहत्संहिता of वराहमिहिर)
Hirundo *Aves* आण्डीक-प्रजाति (आण्डीक ancient word)
  H. rustica ग्राम-आण्डीक
His Excellency परमश्रेष्ठ *m.*
His Highness (H.H.), Your Highness महाराज (म.रा.)
  Your Majesty देव, देवपाद
  His Excellency, Your Excellency परम श्रेष्ठ
His Honour सत्र-भवान् *m.*
hislopite (calcite, coloured by green earth; also includes crystals of heulandite. The name is still without specific value) अभिचूर्णिज *m.* (-इज for खनिज mineral)
His Majesty (H.M.) देवपाद *m.* (दे.पा.), महामहिम सम्राट् (*see* Her Majesty)
His Majesty in Council परिषत्स्थित सम्राट् *m.*
His Majesty's representative सम्राट्-प्रतिनिधि
His Majesty's Service सम्राट्-सेवा
His Majesty's Ship (H.M.S.) सम्राट्-जलयान (स.ज.)
hispid *adj.* (rough with bristles, stiff hairs…) कर्कशरोम
hispid hare *Mamm.* कर्कश-रोम शश
hispid leaf surface *Bot.* कर्कशरोम पर्ण-तल
hiss 1 *n.* सीत्कार *m.*
  2 *vb.* सीत्करण
hissing *Phys.* सीत्करण *n.*
hissing sound *Phys.* सीत्कार *m.*
histamine *Zool.* ऊतितिक्ती *f.*
histidine *Biochem.* ऊत्येयी *f.*
histiocyte, histocyte *Zool.* प्रोति-कोशा *f.*
histogen *Bot* ऊतिजन *m.*
histogram *Statistics* (representation of a frequency distribution by

means of rectangles आयत) वारंवारता-चित्र, वारंवारता-आयत-चित्र, वारंवारता-आयति (-इन्) *n.*

histoid *adj. Bot.* 1 (resembling normal tissues) ऊतिक

2 (developed from or consisting of, but one tissue) एकोतिक

histologic=**histological**

histological *adj.* 1 औतिक, ऊति-

2 औतिकीय

histological differentiation औतिक भिन्नन

histological examination ऊति-परीक्षा

histologically speaking *Zool.* औतिकीय दृष्टि से

histology 1 (science) औतिकी *f.* (from ऊति tissue)

2 (tissue structure) ऊति-संरचना *f.*

histolysis ऊत्यंशन *n.*

histometabasis *Geol.* (Gk., 'tissue exchange') ऊतिविनिमय *m.*

histone *Biochem.* (globin of hemoglobin) वर्तुलिका *f.*

histopathological *adj.* ऊतिव्याधिकीय

historian ऐतिहासिक, इतिहासविद् *m.*

historic *adj.* ऐतिहासिक

historical *adj.* 1 ऐतिहासिक

2 *Statistics* कालिक

historical analysis *Statistics* कालिक विश्लेषण

historical aspect ऐतिहासिक दृष्टिकोण

historical feature *Radio* ऐतिहासिक रूपक

historical geology ऐतिहासिक भौमिकी

historical method ऐतिहासिक रीति

historical monument ऐतिहासिक स्मारक

historical novel ऐतिहासिक उपन्यास

historical records ऐतिहासिक अभिलेख

historical research ऐतिहासिक अन्वेषण

historical school *Econ.* ऐतिहासिक संप्रदाय (*see* schools of economics)

historical sequence ऐतिहासिक अनुक्रम

historical series *Statistics* कालिक माला

historical variable *Statistics* कालिक चल

historical variation *Statistics* कालिक विचरण

historigram *Math.* (a diagram showing changes invariable over a period of time) कालिक-चित्र *n.*

history 1 इतिहास *m.*

2 इतिवृत्त *n.*

history chair (history professorship) इतिहास-प्राध्यापकपद, इतिहास-आसन

history of diseases रोग-वृत्त

history of literature साहित्य का इतिहास

history of medicine आयुर्विज्ञान का इतिहास

history of present pregnancy वर्तमान गर्भावस्था का इतिहास

history of service सेवा-वृत्त

history of services सेवा-इतिहास

history sheet इतिवृत्त-पत्र

history ticket (of a prisoner) इतिवृत्त-पत्रक

Histozoa *Zool.* ऊतिजीविनः *m.pl.*

histozoic *adj. Biol.* (living in the tissues of their host) ऊतिजीवी (-इन्)

histozoon *Zool.* ऊतिजीवी (-इन्) *m.*

Histricomorpha *Zool.* (infraorder) भू-शल्यक-उपगण *m.*

Histriobdella *Zool.* (parasitic on the lobster) महाचिंगटौका-प्रजाति

H. homari (parasitic on the eggs of the lobster) आण्ड-महाचिंगटौका

Histriodrilus=**Histriobdella**

histrixite ताञ्भिशिज *m.* (ता- for ताम्र copper, अं- for अञ्जन antimony, भि- for भिदातु bismuth, श- for शुल्वेय sulphide, -इज for खनिज mineral)

hitakol *Chem.* (synthetic rubber made in Japan, neoprene class) उद्‌वर्ष-घृष्टि *m.*

hitherto अब तक

hl. (hecto-liter) श.स्थ. (शत-प्रस्थ)

H line *Chem.* 1 उ रेखा

2 ज रेखा

Hα **line** उअ रेखा

Hβ **line** उआ रेखा

Hγ **line** उइ रेखा

H. M. (headmaster) मु. अ. (मुख्य-अध्यापक)

hm. (hecto-meter) श.मा. (शत-मान)

H. M. (His Majesty) दे. पा. (देवपाद), म. स. (महामहिम सम्राट्)

H.M.A. (Hon. Minister for Agriculture) मा. कृ. म. (मान. कृषि-मन्त्री)

H.M.D. (Hon. Minister for Development) मा. विक. म. (मान. विकास-मन्त्री)

H.M.E. (Hon. Minister for Education) मा. शि. म. (मान. शिक्षा-मन्त्री)

H.M.F. (Hon. Minister for Finance) मा. वि. म. (मान. वित्त-मन्त्री)

H. M. Food (Hon. Minister for Food) मा. अ. म. (मान. अन्न-मन्त्री)

H.M.P. (Hon. Minister for Public Health) मा. स्वा. म. (मान. स्वास्थ्य-मन्त्री)

H.M.P.W. (Hon. Minister for Public Works) मा. लो. क. म. (मान. लोक-कर्मान्त-मन्त्री)

H.M.S. (His Majesty's Ship) स. ज. (सम्राड्-जलयान)

Ho (holmium) *Chem.* पां. (पांडुला)

hoard *vb.* आसंचित करना

hoard *n.* आसंचय *m.*

hoarded wealth आसंचित धन

hoarding आसंचयन *n.*

hoards of treasure trove coins निखात-निधि-टंकों के आसंचय

hoarhound=**Marrubium vulgare**

hoary *adj.* पलित

hoary bamboo-rat *Mamm.* सिताभ वेणु-मूषक

hoary bar-wing *Aves* पलित रमणी (पलित hoary, रमणी from Lepcha *ramniopho*)

hoary-bellied Himalayan squirrel *Mamm.* धूसरोदर हिमालय रोमशी

hoary stock (*Matthiola incana*) राजिका-बन्धु *m.*

hoatzin=**stinkbird** पूतिपक्षी *m.*

hobby 1 व्यासंग *m.*

2 *Aves* (a small falcon) चिरान्तक-श्येन *m.* (चिरान्तक occurs in महाभारत)

hockey (fr. *hoc* 'hook') वक्रा *f.*

hockey stick वक्रा-यष्टि

hock herb (*Althaea rosea*) चित्रसेवती *f.* (Ben.)

Hodgkin's disease = **lympho-granuloma**

hodgkinsonite कुलोसिज *m.* (कु- for कुप्यातु zinc, लो- for लोहक manganese, स- for सैकतीय silicate, -इज for खनिज mineral)

Hodgsonius *Aves* दीर्घतरपुच्छ-प्रजाति (a comparatively long दीर्घतर tail पुच्छ than other genera of its family)

Hodgson's bat *Mamm.* कामरूप-जतु (found in Assam कामरूप)

Hodgson's blue-winged siva *Aves* नील-पक्ष शिव

Hodgson's broadbill *Aves* रक्त-कटि पृथुचञ्चु

Hodgson's brown-toothed shrew *Mamm.* पार्वत बभ्रु-दन्त छुछुन्दर (found in the interior of hills पार्वत)

Hodgson's bush-chat *Aves* भोटान्त-क्षुप-अश्वक (भोटान्त Bhutan)

Hodgson's flying-squirrel *Mamm.*

(*Pteromys magnificus*) शोभन कन्दली
Hodgson's frogmouth *Aves* कामरूप-भेक-मुख (कामरूप Assam)
Hodgson's fulvetta *Aves* नेपाल-चञ्चला
Hodgson's glossy stare *Aves* वंग मेचक शारि
Hodgson's golden-backed woodpecker *Aves* नेपाल काञ्चन काष्ठकूट (found in Nepal)
Hodgson's grandala *Aves* नेपाल-क्षुदीर्घ-पक्ष
Hodgson's hawk-cuckoo *Aves* नेपाल-चातक (found in Nepal)
Hodgson's hawk-eagle *Aves* नेपाल-श्येनक-सुपर्ण (found in Nepal)
Hodgson's horseshoe-bat *Mamm.* शैलवासी खुरप-जतु (during day it is found in the rock-cavities)
Hodgson's house-martin *Aves* नेपाल गृह-चटी
Hodgson's imperial pigeon *Aves* नेपाल राज-हरिताल (found in Nepal)
Hodgson's mountain-finch *Aves* सिक्किम गिरि-चटक (found in Sikkim सिक्किम)
Hodgson's mouse-hare *Mamm.* भोट आखु-शश
Hodgson's munia *Aves* हिमाद्रि-पुत्री (found on the Himalayan Tarai)
Hodgson's pied wagtail *Aves* शबल खञ्जन (pied शबल)
Hodgson's pipit *Aves* पाटल तुलिका
Hodgson's redstart *Aves* भोट-कपेञ्चुक
Hodgson's shortwing *Aves* कश्मीर-लघु-पक्ष
Hodgson's striated swallow *Aves* नेपाल रेखित-भाण्डीक
Hodgson's tree-creeper *Aves* कश्मीर वृक्ष-सर्पी
Hodgson's white-gorgeted flycatcher *Aves* कामरूप सित-कण्ठक शलभाश (कामरूप Assam)
Hodgson's wren-warbler *Aves* नेपाल चिकुर-कूजिनी
Hodgson's yellow-headed wagtail *Aves* कश्मीर पीत-शीर्ष खञ्जन (breeds in Kashmir)
hodograph (of a variable vector, the locus of one end of a radius vector) अन्तपथ *m.* (चलसदिशान्तपथ)
hoe कुदाल *m.*, कुदाली
hoeing ˀ ̣लखनन *n.*, कुदाली से खोदना
Hoelaspis *Zool.* पूर्णकवच-प्रजाति
Hofmann pinchcock (controlled by a screw) भ्रमि-शिखिपीड
Hofmann's anodyne = compound spirit of ether संयुत दक्षु-प्रासव
Hoffmann's bacillus = Corynebacterium pseudodiphtheriae
Hofmann's method *Chem.* (for vapour density) (reduced pressure method) प्रहासित-निपीड-विधा, (barometer-tube method) वापीडनाल-रीति
Hofmann's reaction दुक्तेय-प्रतिक्रिया (दुराविक्रेय bromamide)
Hofmann's violet *Col. Ind.* (any of several violet dyes, all of them alkylated fuchsines क्षारल-धूमली) क्षा. धू. नीललोहित
Hofmann's voltameter (water or acidulated water voltameter) जल-धुमात्रामान
hog 1 (domestic swine) गृह्य सूकर *m.*
2 (pig) सूकर *m.*, सूअर
hogback *Geol.* (any ridge with a sharp summit) कूर्मपृष्ठ *n.* (ancient word)
hog-badger कोल-कोकड
hog bristles सूकर-दृढलोम
hog creeper (*Derris scandens*) महापर्ण-लता *f.*
hog-deer प्रियक *m.* (from वैजयन्ती)
hogged rail *Rly.* (falling away at the ends) नतान्त वैशक
hoglard = adeps suilus सूकर-वपा *f.*
hog-nosed snake सूकरनास सर्प
hog's-bean (*Hyoscyamus niger*) श्यामा *f.* (Basu)
hogshead (hhd.) खारी *f.* (खा.)
hogweed 1 सूकरतृण *n.*
2 (*Boerhavia diffusa*) पुनर्नवा *f.* (B.,N.,M., Ben.)
3 = ninetyknot (*Polygonum aviculare*) पुरुगन्धि *m.*
4 (*Sonchus arvensis*) सहदेवी *f.* (Mar.)
5 = horsehoof (*Tussilago farfara*) अश्वखुर *m.*
hoisting of flag ध्वजारोहण, झण्डा फहराना
hol-, holo- पूर्ण-
Holarctic *Biogeog.* (designating the region including the northern parts of the Old and the New World) सर्वोत्तरप्रदेश *m.*
holard *Ecol.* (the total water content of the soil) समस्त-जल *n.*
echard अप्राप्यजल
chresard प्राप्यजल
Holarrhena *Bot.* कुटज-प्रजाति
H. antidysenterica (kurchi) सामान्य कुटज (B.,N. कुटज)
H. codaga = H. antidysenterica
H. mitis (it is endemic in Ceylon—Basu) सिंहल-कुटज
holarrhenine कुटजी *f.*
Holcus *Bot.* मृदुकघास-प्रजाति
H. lanatus (velvet grass) सामान्य मृदुक-घास
hold *vb.* 1 धारण करना (Const.), रखना, होना
Dist. maintain संधारण
2 (as, property, office) धारण करना, ग्रहण करना
3 (as, an election or meeting) करना
hold *n.* 1 (for an anchor) लांगल-धान *n.*
2 (of a ship) नावोदर *n.*
lease-hold पट्टधृत
hold a brief for *see* **hold brief for**
hold a forest office वन-पदधारी होना
hold-all सर्वधर *m.*, बिस्तरबन्द
hold an enquiry परिपृच्छा करना, जांच करना
hold an office पद धारण करना (Const.)
hold brief for (to advocate, defend) अधिवचन करना, प्रतिवाद करना
hold court न्यायाधिवेशन करना
hold-down *n.* (a device for holding a part down) अधोधर *m.*
hold election निर्वाचन करना
holder 1 *Law* धारी (-इन्) *m.*, धारण करने वाला
occupant अभिधारी
occupier अभिधारक
possessor धारक
joint holder संयुक्त धारी
2 *Chem.* -धर *m.*
holder for the time being *Law* तत्समय धारी
holder for value *Law* अर्हार्थ धारी, समूल्य धारी
holder in due course *Law* यथोचित धारी, यथाविधि धारी
holder of a bill विपत्र-धारी
holder of a cheque धनादेश-धारी
holder of a licence अनुज्ञप्ति-धारी
holder of a life interest *Law* आजीवन हितधारी
holder of an estate *Law* संपदा-धारी
holder of a public office लोकपद-धारी

holder of family certificate परिवार-प्रमाणपत्र का धारी
holder of land *Law* भूमि-धारी, भूमि का धारी
holder of Mitakshara certificate मिताक्षरा-प्रमाणपत्र का धारी
holder of power *Law* शक्ति-धारी
holder of promissory note and transferee of the same *Law* वचनपत्र-धारी और उसका हस्तान्तरिती
holder of receipt प्राप्ति-धारी
holder of the village ग्राम-धारी
holder's duly constituted attorney धारी का यथाविधि निर्धारित प्राभिकर्ता
holdfast *Bot.* दृढग्रह *m.*
hold for an anchor लाङ्गल-धान *n.*
hold good *vb.* 1 काम देना, उपयुक्त होना
2 *Math.* (to remain valid) सत्य होना
hold in abeyance आस्थगित रखना
holding *n.* धृतक्षेत्र, क्षेत्र *n.*, खाता, जोत (*see* farm)
fragmentation of holdings धृतक्षेत्र-अपखण्डन
consolidation of holdings धृतक्षेत्र-समेकन, चकबन्दी
holding an office of profit लाभपद-धारी
holding company *Finance* सूत्रधारी समवाय
holding of ballot शलाका का प्रबन्ध
holding office पदधारी, पदासीन, पदारूढ
holdings of Reserve Bank of India भारतीय संचिति-अधिकोष के धारण
hold of a ship नावोदर *n.*
hold office पद धारण करना
hold office for life आजीवन पद धारण करना
hold or acquire immovable property अचल संपत्ति धारण अथवा अवाप्त करना
hold out (to represent, to hold forth) जतलाना
hold over 1 (postpone) आस्थगित करना
2 (to continue in occupancy of land or exercise the powers of an office beyond the limits of the term set or fixed) अतिधारण, अवधि से परे धारण करना
hold possession धारण में रखना
hold up रोकना
hole छिद्र, विवर *n.*
holed *adj.* छिद्रित
holed grains छिद्रित धान्य
holiday 1 पर्वावकाश *m.*, पर्वदिन *n.*
2 अवकाश, अनध्याय *m.*, छुट्टी
holiday fees पर्वावकाश-शुल्क
holidays and vacations पर्वावकाश और दीर्घावकाश
holidays excepted छुट्टियों को छोड़ कर
Holigarna *Bot.* (lofty trees often with acrid juice—Gamble) तिक्तस्यन्द-प्रजाति
H. arnottiana (juice raises blisters) स्फोटकर तिक्तस्यन्द
H. longifolia दीर्घपर्ण तिक्तस्यन्द
holiness 1 पावनता *f.*
2 पूज्यपाद *m.*
Holland blue (a colour, blue नील in hue, of low अव saturation and low नि brilliance) न्यवनील
hollow *adj.* सुषिर, खोखला, पोला
hollow *n.* 1 गर्त *m.*, गढ़ा
2 (over the eyes) अक्षिटोप
hollow bullet सुषिर गोली
hollow cone सुषिर शंकु
hollow cylinder सुषिर रम्भ
hollow-horned *adj.* *Zool.* सुषिर-शृंगी (-इन्)
hollowness सुषिरता *f.*, खोखलापन, पोलापन
hollow out खोखला करना, पोला करना
hollows over the eyes अक्षिटोप
hollow square *Math.* सुषिर वर्ग
hollow square three deep *Math.* त्रि-गम्भीर सुषिर वर्ग
hollow stalk instrument नाली-यन्त्र *n.*
holly 1 (it has spiny-margined leaves) शूलपर्णी *f.*
2 = holly green (a colour, yellowish yellow-green हर्यतिपीत in hue and of low अव saturation) अवहर्यतिपीत
holly fern शूल-पर्णांग (holly शूलपर्णी)
holly green (a colour, yellowish yellow-green हर्यतिपीत in hue and of low अव saturation) अवहर्यतिपीत
hollyhock 1 (*Althaea rosea*) चित्रसेवती *f.* (from Ben.)
2 (a colour, bluish-red रक्तानील in hue, of very high अधि saturation and low नि brilliance) न्यधिरक्तानील
hollyhock rust *Plant Pathol.* चित्र-सेवती-गैरिक
holme-oak = holm oak
holmia *Chem.* (holmium oxide) पाण्डुजा *f.*
holmic *adj.* *Chem.* पाण्डविक
holmium *Chem.* पाण्डुला *f.*
holm oak (it has holly-like leaves. holly शूलपर्णी. Cf. its scientific name *Quercus ilex*: *Ilex* is the genus containing the holly) शूलपर्ण वञ्जु
holo-, hol- (Gk. *holos* 'complete entire, whole') पूर्ण-
holoaxial *adj.* *Cryst.* सर्वाक्षीय
holoblastic cleavage = total cleavage = complete cleavage *Embryol.* पूर्ण-भाजन
holobranch *Zool.* (Gk. *holos* 'whole') पूर्णक्लोम *n.*
holocarpic *adj.* *Bot.* (having all the thallus used for the fruit body) एकफलिक
Holocephali *Zool.* (a group—often regarded as a class—of fishes with small and narrow mouth) कुण्ठतुण्ड-वर्ग *m.* (वर्ग class)
holocrine *adj.* (glands) *Anat.* (the complete cells disintegrate to form the secretion) पूर्णकोशासर्गी (-इन्)
hologamete *Zool.* प्रौढजन्यु, पूर्णजन्यु
hologamy *Bot.* प्रौढोद्वाह *m.*
hologonidium = soredium
holographic will स्वलिखित इच्छापत्र
holograph will स्वलिखित इच्छापत्र
holohedral *adj.* *Cryst.* (having all the faces required by complete symmetry) सर्वानीक
holohedral hemimorphic *Cryst.* सर्वानीक अर्धरूपिक
holomafic *adj.* *Petrog.* पूर्णआयसिक
Holometabola *Zool.* पूर्णरचनान्तरणा: *m.pl.*
holometabolism *Zool.* (complete metamorphosis) पूर्णरचनान्तरण *n.*
holometabolous *adj.* पूर्णरचनान्तरण
holomorph *Statistics* पूर्णरूप *n.*
holomorphic *adj.* *Statistics* पूर्णरूप
holomorphism *Statistics* पूर्णरूपता *f.*
holomorphosis *Biol.* (complete regeneration of a lost part) परिजनन *n.*
holomorphy *Statistics* पूर्णरूपता *f.*
Holophrya coli = Balantidium coli
holophyte nutrition *Bot.* पादपसदृश पोषण
holopneustic *adj.* *Zool.* (having all the spiracles open) पूर्णश्वासरन्ध्री (-इन्)
Holoptelea *Bot.* चिरबिल्व-प्रजाति
H. integrifolia (Indian elm) सामान्य चिरबिल्व (Basu चिरबिल्व, Hin. चिरबिल)
Holoptychiidae *Paleontol.* (the body was covered with imbricating cycloid scales) अतिछादिशल्क-वंश *m.*
Holoptychius अतिछादिशल्क-प्रजाति

H. flemingi सामान्य अतिछादिशल्क
H. nobilissimus (ornamented with irregular longitudinal wrinkles or ridges of cosmine—Zittel II. 113) चारु अतिछादिशल्क
holoside *Biochem.* पूर्णध्वेय *n.*
Holostei *Zool.*, *Paleontol.* (order of ganoid fishes having a well-developed bony skeleton) पूर्णास्थिक-गण *m.*
Holostemma *Bot.* क्षीरवल्ली-प्रजाति
H. annulare सामान्य-क्षीरवल्ली (Hin. क्षीरवेल, Guj. खीरवेल)
H. rheedianum = H. annulare
H. rheedii = H. annulare
holostylic *adj. Zool.* पूर्णलग्न
Holothuria *Zool.* समुद्रककर्टी-प्रजाति
holothurian *Zool.* समुद्रककर्टी *f.*
Holothurioidea *Zool.* समुद्रककर्टी-वर्ग *m.*
Holotricha *Zool.* पूर्णपक्ष्म-गण *m.* (cilia on the whole body)
holozoic *adj.* प्राणिसदृश
holozoic nutrition *Bot.* प्राणिसदृश पोषण
holy *adj.* पावन, पवित्र
holy basil (*Ocimum sanctum*) तुलसी *f.* (B.,N.,M., Hin. Ben. Mal. Kan. Tam. Tel. Guj.)
holy fruit (*Aegle marmelos*) बिल्व *n.* (B.,N.,M.)
holy green = terre-verte (a colour, bluish-green हर्यानील in hue, saturation and brilliance medium मध्य) मध्यहर्यानील
holy herb = frogfoot (*Verbena officinalis*) भेकपद *m.*
holy orders धार्मिक श्रेणी
holy palm (*Corypha umbraculifera*) श्रीताल *m.* (Tel. श्रीतालमु)
holy thistle = milk thistle (*Silybum marianum*) दुग्धकण्ट *m.*
holy wrack = channelled wrack *Bot.* (*Pelvetia canaliculata*) सीता-तीरण
Homacodon *Paleontol.* (molar teeth had non-crescentic cusps—Romer p. 343) अनिन्दुकूट-प्रजाति [अन्- non- + इन्दु (कला) crescent]
homage 1 (respect or reverential regard) श्रद्धाञ्जलि *f.*
2 *Law* (a solemn public ceremony by which a man acknowledges that he is the vassal of a lord) वश्यता-स्वीकृति *f.*
homage blue = Scotch blue (a colour, reddish-blue नीलारक्त in hue, of low अव saturation and very low वि brilliance) श्यवनीलारक्त
Homalium *Bot.* (Gk. *homalos* 'smooth'. It has very smooth whitish bark—Tr. II.611) स्निग्धत्वक-प्रजाति (-त्वक ifc.)
H. tomentosum (its clean white bole renders it very conspicuous —Tr. II.611) सितस्कन्धा स्निग्धत्वक (सित white + स्कन्ध bole)
Homalodotheriidae पूर्णदन्ति-वंश *m.*
Homalodotherium *Paleontol.* पूर्णदन्ति-प्रजाति
Homalomena *Bot.* वारिविष-प्रजाति
H. aromatica सुगन्ध वारिविष
H. rubescens (the plant is used as a poison by the Malays and is thrown into rivers to poison the water—Basu) सामान्य वारिविष
Homan = ζ Pegasi *Astron.* षष्ठ अश्वक *m.*
Homarus *Zool.* (a genus including the common lobsters) महाचिंगट-प्रजाति
homatropinae hydrobromicum वाताम-बार्हती उद्ब्रुरेय
homatropine (obtained by the condensation of atropine and mandelic acid—Dorland) वातामबार्हती *f.*
homatropine hydrobromide वाताम-बार्हती उद्ब्रुरेय
homaxial *adj. Biol.* (having the axes all equal) समाक्ष
home *n.* 1 गृह *n.*, घर
2 स्वदेश *m.*, गृह *n.*
to bring home to हृदयंगत करना, सिद्ध करना
home *adj.* 1 स्वदेशीय, अन्तर्देशीय, आन्तरिक
2 *Rly.* आत्मीय
foreign परकीय
home base (in base ball) स्वगृह *n.*
home.body गृहेष्ठ *m.* (stay-at-home)
home brewing गृहासवन
home command *War* गृह-समादेश
home company स्वदेशीय समवाय
home consumption स्वदेशीय उपभोग
home cooperation *Educ.* गृह-सहकार्य
home defence स्वदेश-प्रतिरक्षा
home department गृह-विभाग
home economics = household economics गार्हस्थ्य-विज्ञान *n.*
home factor स्वदेशीय मध्यवणिक्, स्वदेशी अढ़तिया
home-farm गृह-प्रक्षेत्र, निज जोत
home-farm account गृह-प्रक्षेत्र-लेखा
home-farm accounts forms गृह-प्रक्षेत्र-लेखा-प्रपत्र
home-farm cultivation गृह-प्रक्षेत्र-कृषि
home-farm land गृह-प्रक्षेत्र-भूमि, निज जोत
home fly गृह-मक्षी
home grown गृहजात, गृहरोपित
home guard *Mil.* गृह-रक्षी (-इन्), नगर-सैनिक *m.*
Home Guards नगर-सेना, गृह-रक्षी
home industry स्वदेश-उद्योग, गृह-उद्योग
homeless *adj.* अगृह, गृहहीन
home-made *adj. Econ.* स्वदेश-निर्मित, स्वदेशी
home market rate स्वदेश-विपणि-अर्घ
home nursing गृह-उपचारण
home office 1 (original or chief office) मुख्यालय *m.*
2 (office of the Home Department) गृह-मन्त्रालय *m.*
homeokinesis *Biol.* समभाजन *n.*
Homeopathic and Biochemic Practitioners Act समचिकित्सक तथा जीवरसायनिक चिकित्सक अधिनियम
homeopathic medicinal preparation समचिकित्सीय औषध
homeopathic medicine समचिकित्सीय औषध
homeopathic practitioner समचिकित्सक
homeopathic preparation समचिकित्सीय औषध
homeopathic specific समचिकित्सा-विशिष्ट-औषध
homeopathic system समचिकित्सा-पद्धति
homeopathy (disease is cured by remedies which produce on a healthy person effects similar to the symptoms of the complaint—Web.) (Gk. *homoio-* 'similar') समचिकित्सा *f.*
home port स्वदेश-पत्तन
home-pounded घर-कुटा
home-pounded rice घरकुटा चावल
home produce गृहोत्पाद
home rule स्वराज्य *n.*, स्वराज
home rule league स्वराज्य-संघ
home safe deposits गृह-सुरक्षा-निक्षेप
home science गृह-विज्ञान
home science attendant गृह-विज्ञान-अनुचर
homesick गृहातुर, गृहचेता: *m.* (गृहचेतस् occurs in भागवतपुराण १०.११.१७.)
to be homesick गृहातुर होना
homesickness गृहातुरता *f.*
home signal *Rly.* आन्तर संकेत

home state गृह-राज्य
home station *Rly.* स्व-स्थात्र
home station rest *Rly.* स्वस्थात्र-विश्राम
homestead 1 गृहस्थान *n.* (home place)
2 *Law* वासभूमि *f.*
homestead farm *Law* वासभूमि-प्रक्षेत्र
homestead law *Law* वासभूमि-विधि
homestead right *Law* वासभूमि-अधिकार
home trade स्वदेशीय व्यापार, गृह-व्यापार
home waters स्वदेश-समुद्र *m.*
home-work *Educ.* गृह-पाठ *m.*, घर का काम
homicidal *adj.* मानवहत्या-
homicidal mania मानवहत्योन्माद
homicide *Law* मानव-हत्या *f.*
man-slaughter नर-हत्या (*see* assassination)
homicide by misadventure *Law* आकस्मिक मानवहत्या, दुर्दैवात् मानवहत्या
homicide in self-defence *Law* आत्मरक्षार्थ मानवहत्या
homing pigeon *Zool.* (carrier pigeon) गृहगामी कपोत (सन्देश-कपोत)
Hominidae मानव-वंश *m.*
Homo मानव-प्रजाति (*see* man)
H. dawsoni (Piltdown man, Dawn man) उषस्य मानव (उषस्य *adj.* occurs in Pāṇini 4.2.31)
H. heidelbergensis प्रागुषस्य मानव
H. neanderthalensis *or* primigenius पश्चादुषस्य मानव
H. sapiens मेधावी मानव
homo- 1 सम-, स-
2 *Chem.* समान- (*Dist.* iso- स-)
homocentric *adj.* 1 (having the same centre) समकेन्द्र
2 *Ophthalmol.* (whose centres lie on the same axis) एकाक्षकेन्द्री (-इन्)
homocercal *adj.* *Zool.* (having two lobes equal) समपालि, समपुच्छ
Homochlamys *Aves* एकवर्णा-प्रजाति (this genus contains seven species of Indian birds of very dull coloration and very like one another)
homochromatic *adj.* समवर्णिक
Homocoela *Zool.* (having a uniform internal lining) समास्तरिणः *m.pl.*
homocol = ethyl red
homocyclic *adj.* *Chem.* समचक्रिक
homodont *adj.* *Zool.* समदन्त
homoeokinesis = homeokinesis
homoeopathy = homeopathy
Homogalax *Paleontol.* (close to the ancestry of the Tapiridae, if not the actual ancestor of that family —Romer p.330) आदिजलाश्व-प्रजाति
homogametic *adj.* *Zool.* समजन्युक
homogeneity 1 सजातिता *f.*
2 *Statistics* सजातिता *f.*
homogeneity of data सामग्री-सजातिता
homogeneous *adj.* 1 समांग, सजातीय, समरूप
2 *Math.* (having like parts) समांग
3 *Math.* (of the same degree) समघात
4 *Math.* (having matter of equal density) समघन
homogeneous areas सजातीय क्षेत्र
homogeneous equation *Math.* समघात समीकार
homogeneous function *Math.* समघात श्रित
homogeneous immersion समरूप निमज्जन
homogeneous liquid *Hydrostatics* समरूप तरल
homogeneous mixture समरूप मिश्र
homogeneous product *Math.* समघात गुणनफल
homogeneous products of n dimensions *Math.* n विमाओं के समघात गुणनफल
homogentisic *adj.* *Biochem.* समानकिरातिक
homogentisic acid *Biochem.* समानकिरातिक अम्ल
homoio- सम-
homoiochlamydeous *adj.* *Bot.* समपरिपुष्प (having a perianth परिपुष्प whose inner and outer series are similar सम)
homoiomerous *adj.* *Bot.* समभाजित
homoiotherm *n.* *Zool.* (a homoiothermic organism) एकतापी (-इन्) *m.*
homoiothermal = homoiothermic = homoiothermous *adj.* *Zool.* एकतापीय
homoiothermic = homoiothermal
homoiothermism एकतापता *f.*
homoiothermous = homoiothermal
homologous *adj.* 1 सधर्म, सदृश
2 *Biol.* रचनासदृश
homologous alternation of generations *Bot.* सदृश एकान्तर जनन
homologous series सधर्म माला
homologous theory *Bot.* समरचना-वाद
homologue सधर्मी (-इन्) *m.*
homology 1 सधर्मता *f.*, साधर्म्य *n.*
2 *Biol.* (resemblance in structure) रचनासादृश्य *n.*
homo-lysin सम-शोणांशि *f.*
homomorphic *adj.* समरूप
Homonoia *Bot.* पाषाणभेदक-प्रजाति
H. riparia सामान्य पाषाणभेदक (Basu. पाषाणभेदक)
homo-phosphine *Col. Ind.* सम-भास्वी
homo-phthal-imide सम-थ्युत्तैल-वितिक्तेय
Homoptera *Zool.* समपक्षाः *m.pl.*, समपक्षानुगण *m.* (अनुगण suborder)
homorhizal *adj.* *Bot.* समशिफ
homorhizal root-type *Bot.* समशिफ मूल-प्रकार
homoscedastic *Statistics* (where standard deviations of all parallel arrays are equal) समप्रविचाली (-इन्) *m.*
homosexual *adj.* सलिंगकामुक
homo-sexuality सलिंगकामुकता *f.*
homosporous *adj.* *Bot.* (spores are all of one size) समबीजाणुक
homospory *Bot.* समबीजाणुता *f.*
Homosteidae अदन्तहनुक-वंश *m.*
Homosteus *Paleontol.* (had slender toothless jaws) अदन्तहनुक-प्रजाति
homothallic *adj.* *Bot.* समजालिक
heterothallic भिन्नजालिक
homothallism *Bot.* समजालता *f.*
heterothallism भिन्नजालता
homothetic *adj.* *Math.* समरूप
homothetic centre = centre of similarity *Math.* समरूपता-केन्द्र
homotropine = homatropine
homotypic division *Bot.* समरूपिक भाजन
homoxylous wood समदारुक काष्ठ
homozygote *Biol.* (an animal or plant containing either member, but not both members, of at least one pair of allelomorphic Mendelian characters) समयुक्ता *f.*, (a homozygous individual) युग्मैकगुणी (-इन्) *m.* (*see* heterozygote)
homozygous *adj.* *Biol.* समयुक्तीय, युग्मैकगुण (*see* heterozygous)
Hon. (Honours) प्रा. (प्राविण्य)
Hon'ble = honourable
Hon'ble Chief Justice माननीय मुख्य न्यायाधिपति
hon'ble justice माननीय न्यायाधिपति
Hon'ble Minister माननीय मन्त्री
hone (from Sanskrit शाण) शाण *m.*, सान
honest *adj.* 1 सत्य, सच्चा, निष्कपट, शुचि,

अर्थशुचि
dishonest अशुचि, अनृजु
honest belief सच्चा विश्वास
honest claim सत्य अभ्यर्थना
hone stone शाणाश्म
honest opinion सच्चा अभिमत
honesty सत्यता, शुचिता, निष्कपटता *f.*, सच्चाई
honey 1 मधु *n.*
2 = honey yellow (a colour, yellowish red-yellow रक्तातिपीत in hue, saturation and brilliance medium मध्य) मध्यरक्तातिपीत, मधुवर्ण
honey ant मधु-पिपीलिका
honey-badger मधु-कोकड
honeybee मधुमक्षी *f.*, मधुमक्खी
honey-buzzard मधु-बाज
honeycomb *n.* 1 मधुजालक *n.* (ancient word)
2 *Automobile* मधुजालक *n.*
3 = reticulum जालिका *f.*
honey-comb (weave) *Textiles* कोशामय (made up of cells कोशा)
honeycombed *adj.* (by insects) (Germ. *durchlöchert von Insecten*) जालकित, छत्ते के समान
honey-combed towel कोशामय प्रोञ्छ
honeycomb stitch *Needlework* मधुकर-सीवा
honeycomb stomach = reticulum
honeydew 1 (the saccharine exudate) मधुस्यन्द *m.*
2 (a colour, red-yellow रक्तपीत in hue, of high उद् saturation and high प्र brilliance) प्रोद्रक्तपीत
honeyflower *Bot.* मधुपुष्प *n.*
honey fruit tree (*Guazuma tomentosa*) रुद्राक्षी *f.* (Kan. Tulu)
honey-fungus मधु-कवक
honey-guide *Aves* मधु-माक्षिक *m.* (it feeds mostly on bees when they swarm from a hole in a forest tree)
honey locust (*Gleditsia triacanthos*) मधु-शलभ
honey-sac *Bot.* मधु-स्यून
honey-scented gum = Eucalyptus melliodora
honey-suckle (genus *Lonicera*) मधुचूष *m.*
honey tree 1 (*Schleichera trijuga*) सुरक्तक *m.* (Basu)
2 (*Bassia longifolia*) दीर्घपर्ण मधूक *m.*
honeyware = badderlocks
honeywater = aqua mellis मधु-वारि
honey yellow (yellowish red-yellow रक्तातिपीत in hue, saturation and brilliance medium मध्य) मध्यरक्तातिपीत
Honkenya peploides = Arenaria peploides
Hon. Minister for Agriculture (H. M.A.) मान. कृषि-मन्त्री (मा.कृ.म.)
Hon. Minister for Development (H. M.D.) मान. विकास-मन्त्री (मा.विक.म.)
Hon. Minister for Education (H.M.E.) मान. शिक्षा-मन्त्री (मा.शि.म.)
Hon. Minister for Finance (H.M.F.) मान. वित्त-मन्त्री (मा.वि.म.)
Hon. Minister for Food (H.M.Food) मान. अन्न-मन्त्री (मा.अ.म.)
Hon. Minister for Public Health (H. M.P.) मान. लोक-स्वास्थ्य-मन्त्री (मा.स्वा.म.)
honorably = honourably
honorarium मानदेय (Const.), मानवेतन *n.*
honorary *adj.* मानसेवी (-इन्), मानार्ह, मानित, अवैतनिक. मानयोग्य
honorary adviser मानसेवी मन्त्रणाकार
honorary assistant commissioner मानसेवी सहायक आयुक्त
honorary assistant surgeon मानसेवी सहायक शल्यचिकित्सक
in an honorary capacity मानसेवी रूप से, अवैतनिक रूप में
honorary commission अवैतनिक आयोग
honorary degree मानोपाधि
honorary dentist मानसेवी दन्तचिकित्सक
honorary dermatologist मानसेवी चर्म-चिकित्सक
honorary duty मानसेवी कर्तव्य
honorary functions अवैतनिक कृत्य
honorary house surgeon मानसेवी अन्तर्वासी शल्यचिकित्सक
honorary magistrate मानसेवी दण्डाधिकारी
honorary medical officer मानसेवी भैषजिक अधिकारी
honorary medical staff मानसेवी भैषजिक कर्मचारिवर्ग
honorary member मानसेवी सदस्य
honorary officer मानसेवी अधिकारी
honorary ophthalmologist मानसेवी चाक्षुषिक
honorary physician अवैतनिक चिकित्सक
honorary physician i/c children मानसेवी बाल-चिकित्सक
honorary post मानसेवा-पद
honorary rank मानसेवी पदस्थिति
honorary secretary मानसेवी सचिव
honorary specialist मानसेवी विशेषज्ञ
honorary staff मानसेवी कर्मचारी
Honorary State Organizer, Tribal Welfare Scheme मानसेवी राज्य-आयोजक, वनजाति-कल्याण-योजना
honorary statistical adviser मानसेवी सांख्यिक मन्त्रणाकार
honorary surgeon मानसेवी शल्य-चिकित्सक
honorary work मानसेवी कार्य, अवैतनिक कार्य
honour 1 आदर, मान *m.* (*see* fame)
2 *see* honours
honour *vb.* 1 आदर करना
2 *Com.* आदरण, आदर करना
acceptance for honour आदरार्थ स्वीकरण
payment for honour आदरार्थ शोधन
title of honour मानोपाधि
debt of honour मानाश्रित ऋण
honour a bill विपत्र-आदरण
honourable *adj.* 1 माननीय
Most Hon'ble परम माननीय
Right Hon'ble संमाननीय
2 संमानपूर्ण
honourable member माननीय सदस्य
honourable minister माननीय मन्त्री
honourable relations संमानपूर्ण संबन्ध (Const.)
honourably acquitted *Law* संमानपूर्वक अभिमुक्त, निष्कलंक-मुक्त
honourably bound *Law* मानबद्ध
honour a cheque धनादेश-आदरण
honoured *adj.* आदृत
honoured bill *Com.* आदृत विपत्र
honours *Educ.* (a grade of academic distinction awarded for high proficiency) प्रावीण्य *n.* (*see* certificate)
honours certificate प्रावीण्य-प्रमाणपत्र
honours degree प्रावीण्य-उपाधि
Hony. (honorary) मा. (मानसेवी)
hood 1 शिरश्छद *m.*
2 छदिका *f.*
3 *Bot.* छद *m.*
hooded chat *Aves* श्वेत-शीर्ष अश्वक
hooded crane *Aves* सित-ग्रीव क्रौञ्च (distinguished by its white सित neck ग्रीवा)
hooded racket-tailed magpie *Aves* कृष्ण-शीर्ष कालकूट (whole head शीर्ष is black कृष्ण)
hoof शफ, खुर *m.*

hoof and horn meal खुर तथा शृंग चूर्ण
hoofed feet शफी पाद, शफयुक्त पांव
hoofmeal खुर-चूर्ण *n.*
hoofs = horsehoof (*Tussilago farfara*) अश्वखुर *m.*
hook 1 *Bot.* अंकुश *m.*
2 (fishhook) वेधनी *f.*, बडिश *n.*, कांटा (occurs in the रामायण)
hook-and-pole leverage *Forestry* अंकुश-वलक-उत्थाम
hook climber *Bot.* अंकुश-प्रतानी (-इन्)
hooked *adj.* सांकुश
h o o k e d hair *Bot.* (McLean I.469) अंकुश-रोम
Hooker's green (a colour, yellow-green पीतहरि in hue, saturation and brilliance medium मध्य) मध्यपीतहरि
Hooke's law *Mech.* प्रत्याबल-विकार-नियम
hooklet 1 अंकुशक *m.*
2 (of a feather) *Zool.* अंकुशिका *f.*
hook, line and sinker बडिश (कांटा), रज्जु और बोडक
hook-wings *Zool.* अंकुश-पक्षाः *m.pl.*
hookworm अंकुशकृमि *m.*
hookworm disease अंकुशकृमि-रोग
hookworm infestation अंकुशकृमि-पर्याक्रमण
hoolock gibbon हुल्लुक शाखा-वानर
hoop *Math.* वलय, परिवलय, बन्ध *m.*
hoop *vb.* परिवलयन
Hoope's process *Chem.* (for refining aluminium स्फटयातु electrolytically) स्फद्यु-विधा (स्फ- for स्फटधातु, द्यु- for विद्युत्)
hoop iron परिवलय का लोहा
hoop net *Forestry* वलय-जाल
hoopoe *Zool.* पुत्रप्रिय *m.* (from रामायण)
hoop pine = **colonial pine**
hoose = **hooze, husk** (a dry cough) शुष्ककास *m.*, खांसना
hooting owl *Zool.* घक *m.*
hooze = **hoose**
hop (*Humulus lupulus*) यव्यकटु *m.*
hope आशा *f.*
Hopea *Bot.* गन्धराल-प्रजाति
H. decandra = **H. odorata**
H. glabra चिक्कण गन्धराल
H. odorata (it yields a fragrant resin—Nadk.) सामान्य गन्धराल
H. parviflora लघुपुष्प गन्धराल
H. wightiana (it is very handsome and covered with crimson fruits —Tr. I.52) शोणफल गन्धराल
hopeless *adj.* निराश
hope of recovery रोगमुक्त होने की आशा, अच्छे होने की आशा
Hoplites *Paleontol.* (Gk. 'heavily armed') संनद्धाश्म-प्रजाति
H. dentatus दन्तुर संनद्धाश्म
H. neocomiensis (umbilicus small) लघुनाभि संनद्धाश्म
Hoplocarida (Gk. *hoplon* 'weapon', denoting heavy-armed, Lat. *caridis* 'shrimp') वर्मचिंगटाः *m.pl.*
Hoplophoneus *Paleontol.* (lit., 'armed slayer'. It was the direct ancestor of the saber-tooth line— Lull p. 572) प्रागसिदन्त-प्रजाति
Hoplopsyllus अर्धकंकत-प्रजाति
Hoplopterus *Aves* कण्टपक्ष-प्रजाति (distinguished by possessing a long, curved spur कण्ट on the bend of the wing पक्ष)
hop mildew यव्यकटु-आसिता
Hoppea *Bot.* कुन्तनिपत्र-प्रजाति
H. dichotoma (bracts lanceolate—Basu) सामान्य कुन्तनिपत्र
hopper 1 (any of various leaping insects) वल्गी (-इन्) *m.*
2 (a trough, box or receptacle, usually funnel-shaped with an opening at the lower part) अधोवाप *m.*
hopper valve *Hygiene* अधोवाप-कपाट
hops=**lupulus** *Pharm.* (makes malt liquors bitter) यव्यकटु *n.*
Horace Vernet's blue=**oil blue**
hordeaceus *Bot. Tax.* (resembling barley, *Hordeum*) यवाभ
hordein *Biochem.* (Lat. *hordeum* 'barley' यव) यवि *f.*
hordenine संयवी *f.*
Hordeum *Bot.* यव-प्रजाति
H. distichon द्विपंक्तिक यव
H. vulgare (barley) सामान्य यव (B.,N. यव, Ben. *jao*, Hin. जौ, Guj. *jav*, Kan. *javegodhi*, Mar. जव, Persian *jao*, Tel. *yava*)
horehound=**Marrubium vulgare**
Horeites *Aves* मसृणशीर्ष-प्रजाति (feathers of the forehead are smooth मसृण)
horizon 1 क्षितिज *n.* (from सूर्यसिद्धान्त)
2 *Geol.* (strata of the earth formed at the same time; a natural soil layer) संस्तर *m.*
horizon A *Plant Ecol.* (the surface horizon which is in contact with climatic influences) संस्तर क
horizon B *Plant Ecol.* (horizon below A) संस्तर ख
horizon C *Plant Ecol.* (the underlying mineral material of geological origin) संस्तर ग
F horizon *Plant Ecol.* (the layer of dead organic matter on the soil which has not lost its botanical structure— Bor p.105) प्र. संस्तर (प्र for प्रांगारिक द्रव्य)
horizon G *Plant Ecol.* (a zone of peculiar prismatic structure which is due to the rise and fall of the soil water. The initial letter comes from 'Gley' which indicates a specific set of soil-water characteristics— Bor p. 105) संस्तर ज (ज for मृदाजल)
H horizon *Plant Ecol.* (a layer of black humus of the soil surface in which organic matter is sufficiently decomposed to have lost all traces of botanical structure— Bor p.105) ध. संस्तर (ध for धरण humus)
horizon blue (a colour, green हरि in hue, of very low अप saturation and very high सु brilliance) स्वपहरि
horizon glass=**horizon mirror** क्षितिज-काच
horizon mirror=**horizon glass**
horizontal *adj.* क्षैतिज
transverse अनुप्रस्थ
horizontal angle क्षैतिज कोण
horizontal autoclave क्षैतिज निपीड-तापक
horizontal axis क्षैतिज अक्ष
horizontal ballistic angles क्षैतिज अस्त्रक्षेप-कोण
horizontal bar क्षैतिज दण्ड
horizontal boiler क्षैतिज बाष्पित्र
horizontal combination *Econ.* क्षैतिज संयोग
horizontal component *Rly.* क्षैतिज अंग
horizontal distribution क्षैतिज वण्टन
horizontal equivalent *Surv.* (horizontal distance between successive contour-lines) क्षैतिज अन्तराल
horizontal fault *Geol.* क्षैतिज विभंग
horizontal fibres *Surv.* क्षैतिज तन्तु
horizontal field क्षैतिज क्षेत्र
horizontal gallery (of cambium-beet-

les) क्षैतिज दीर्घा
horizontal huller क्षैतिज अपतुषक
horizontal intensity *Phys.* क्षैतिज चण्डता
horizontality क्षैतिजता *f.*
horizontal line *Projection* क्षैतिज रेखा
horizontal measurement *Surv.* क्षैतिज माप
horizontal mobility *Econ.* क्षैतिज चलिष्णुता
horizontal parallax *Astron.* क्षैतिज दिग्भेद
horizontal plane *Projection* क्षैतिज तल
horizontal point *Astron.* क्षैतिज बिन्दु
horizontal position क्षैतिज स्थिति
horizontal refraction *Astron.* क्षैतिज भुजायन
horizontal root *Bot.* क्षैतिज मूल
horizontal scale क्षैतिज श्रेणी, क्षैतिज मापश्रेणी
horizontal section *Math.* क्षैतिज छेद
horizontal spread *Forestry* क्षैतिज विस्तार
horizontal strain *Math.* क्षैतिज विकार
horizontal striations *Mineral.* क्षैतिज रेखाएं
horizontal thrust क्षैतिज वितोद
horizontal variations क्षैतिज परिवर्तन
horme *Psychol.* (vital energy as an urge to purposive activity) प्रयास-प्रेरणा, प्रोर्जा *f.* (प्रेरणात्मक ऊर्जा)
hormic *adj.* प्रयासी (striving, purposive)
Hormiphora *Zool.* (pear-shaped, of glassy transparency) काचकुड्म-प्रजाति
H. plumosa रोमश काचकुड्म
hormogon = hormogonium
hormogone = hormogonium
Hormogoneales = Hormogoneae *Bot.* जननखण्डि-गोत्र *n.*
hormogonium = hormogon *Bot.* जनन-खण्ड *n.*
hormonal *adj.* न्यासर्गीय, न्यासर्ग-
hormonal theory न्यासर्ग-वाद
hormone *Physiol.* न्यासर्ग *m.*
hormone administration न्यासर्ग-उपचार *m.*
hormonic *adj.* न्यासर्गीय, न्यासर्ग-
hormonic control न्यासर्ग-नियन्त्रण
hormono- न्यासर्ग-
hormono-genesis न्यासर्ग-जनन *n.*
hormono-genic *adj.* न्यासर्ग-जनक
hormonology नैयासर्गिकी *f.*
hormonopoiesis न्यासर्गोत्पाद *m.*
horn 1 शृंग *n.*, सींग
2 (of a car, of a gramophone) शृंग *n.*
hornbeam (*horn* शृंग + *beam* 'tree' द्रु) शृंगद्रु *m.*
hornbill वाध्रीणस *m.*, धनेश
hornblende *Mineral.* शृंगान्धन *n.* (शृंग horn, अन्धन blende)
horn block = horn plate *Rly.* (on which axle box slides up and down) अक्षधान-पट्ट
horn comb सींग की कंघी
horned *adj.* शृंगी (-इन्)
horned beetle शृंगी भृंग
horned cattle शृंगी पशु
horned cumin (*Hypecoum procumbens*) शृंगजीर *m.*
horned iguana *Zool.* शृंगी तृणाञ्जन
horned lark शृंग-भारद्वाज (it possesses horns शृंग of feathers on either side of the crown)
horned moon = new moon *Astron.* बालेन्दु *m.*
horned owl प्रावार-कर्ण उलूक (प्रावार-कर्ण ancient word)
horned pheasant शृंगी जीवक (जीवक ancient word)
horned ruminant *Zool.* शृंगी रोमन्थी
horned screamer *Zool.* शृंगी उत्क्रोशक
hornet (a large strong wasp) प्रवरट *m.*, तितैया
hornfels (a rock produced from slate by the contact action of some igneous intrusion—Glossary of Mining and Mineral Industry by A.H. Fay, 1920) भृष्टाश्म *m.* (It is due to the thermal metamorphism of various types of argillaceous rocks—Tyrrell p. 291)
hornless stag शृंगहीन मृग
hornmeal शृंग-चूर्ण *n.*
horn plate = horn block
horn quicksilver = calomel *Mineral.* पानीरेय *n*
horn silver = cerargyrite (silver रजत chloride नीरेय) रजतनीरेयिज *m.* (-इज for खनिज mineral)
hornstone शृंगप्रस्तर, (more brittle than flint, the fracture more splintery) सुभंगिज *m.* (सुभंग ancient word for brittle, -इज for खनिज mineral)
horn work शृंग-शिल्प *n.*
hornwort (*Ceratophyllum demersum*) शैवल *m.* (Basu)
horny *adj.* शाङ्ग, शृङ्गी (-इन्)
horny sponge *Zool.* शाङ्ग-छिद्रिष्ठ
Horologium *Astron.* शक्ति *f.* (ancient word)
horoscope जन्मपत्री *f.*
horridus *adj.* (bristly) *Bot.* दृढलोमी (-इन्)
horse घोड़ा, अश्व *m.*
horse allowance अश्व-अधिदेय, घोड़ा-भत्ता
horse artillery अश्वारोही शातघ्न
horse box *Rly.* अश्ववाही, घोड़ा-गाड़ी
horse chestnut 1 अश्वफल *n.*
2 (a colour, reddish red-yellow पीतातिरक्त in hue, of low अव saturation and very low वि brilliance) व्यवपीतातिरक्त
horse chestnut tree (*Aesculus hippocastanum*) अश्वफल *m.*
horse collar घोड़े का अंसबन्ध (fitted over the shoulders)
horse cress (*Veronica beccabunga*) अश्वशाक *n.*
horse-dealer अश्व-पणिता *m.*
horse dung लीद
horse flesh अश्व-मांस
horsefly गोमक्षी *f.* (ancient word)
horse-gold = Ranunculus arvensis पीत नवनीतचष *m.*
horse gram 1 चणक *m.*, चना
2 (*Dolichos biflorus*) कुलत्थ *m.* (N.,M.), कुल्थी
horse hair अश्व-वाल *m.* (ancient word)
horse hoe अश्व-कुद्दाल
horsehoof (*Tussilago farfara*) अश्व-खुर *m.*
horsehove = horsehoof
horse-jockey अश्व-धावक *m.*
horsekeeper अश्वपाल *m.*
horse latitudes (either of two belts in the neighbourhood of 30° N. and 30° S. latitude) त्रिंशदक्षांशमण्डल *n.*
horse-leech अश्व-जलौका, घोड़े की जोंक
horse-load अश्व-भार
horse louse अश्व-यूका
horse mango (*Mangifera foetida*) पूत्याम्र
horse mint *Bot.* 1 (*Monarda punctata*) अश्वपर्णास *m.*

2 (*Mentha sylvestris*) रोचनी *f.* (Basu)
horse mussel अश्व-शम्बुक
horse-pond अश्व-पान *n.*
horse-power (H.P.) *Mech.* अश्व-शक्ति (अ.श.) (shortened to अश्व—5 h.p. पञ्चाश्व)
horse purslane (*Trianthema portulacastrum*) विशाखा *f.* (Basu)
horse-racing घुड़दौड़, अश्वधावन, अश्वपणन *n.* (पणन 'betting')
horse-radish 1 अश्व-मूलक *n.*
2 (*Moringa oleifera*) शोभाञ्जन *m.*, सोहांजना
horses and ponies घोड़े और टट्टू
horseshoe खुरप, अयःशफ *m.* (from मानवश्रौतसूत्र, Geldner's edition 6.1.2.26)
horseshoe-bat खुरप-जतु
horseshoe cover *Drainage* खुरपावरण
horseshoe crab = king crab
horseshoe magnet खुरप-चुम्बक
horseshoe-shaped *adj.* खुरपाकार
horsetail (a plant of the genus *Equisetum*) अश्ववार *m.*
horse-thyme = wild thyme (*Thymus serpyllum*) वन्य पर्णासी *f.*
horse-well grass (*Veronica beccabunga*) अश्वशाक *n.*
Horsfield's broadbill *Aves* रक्त-ग्रीव पृथुचञ्चु (neck ग्रीवा vinaceous red रक्त)
Horsfield's flying-squirrel *Mamm.* तनुश्री कन्दली (found in Tenasserim तनुश्री)
Horsfield's goshawk *Aves* वन-सञ्चान
Horsfield's leaf-nosed bat *Mamm.* कामरूप पुष्पनास जतु (found in Assam कामरूप)
Horsfield's leopard cat *Mamm.* कश्मीर द्वीपि-बिडाल
Horsfield's shrew *Mamm.* सिंहल-छुछुन्दर (this species has hitherto only been found in Ceylon सिंहल)
horsfordite ताम्राञ्जिज *m.* (ताम्र copper, अञ्ज- for अञ्जनेय antimonide, -इज for खनिज mineral)
horst (an upthrown block which stands above blocks of the earth that have stood stationary or that have been depressed—Worcester, Textbook of Geomorphology p. 105) उद्वर्ग *m.*
Hortense violet (a colour, bluish bluered रक्तातिनील in hue, of high उद् saturation) उद्रक्तातिनील
hortensis *Bot. Tax.* (pert. to garden) उद्यान-
horticultural *adj.* औद्यानिक, औद्यानिकीय, उद्यान-
horticultural development औद्यानिक विकास
horticultural division औद्यानिक संभाग
horticultural hygrometer औद्यानिक उन्द्मान
horticultural scheme औद्यानिक योजना
horticulture 1 उद्यान-कर्म *n.*
2 औद्यानिकी *f.*, उद्यान-विज्ञान *n.*
horticulturist औद्यानिकीविज्ञ, उद्यानविज्ञ *m.*
hose (a flexible pipe as of India rubber) नम्यनाल *m.*
hosepipe *Rly.* नम्यनाल *m.*
hose-tops पादावरण *n.*
hosier (a dealer in hosiery) पाद्यादि-वणिक् *m.*
hosiery 1 (business of a hosier) पाद्यादि-वाणिज्य *n.*
2 (hose and goods woven like hose) पाद्यादि *n.*
3 (a factory where hosiery is made) पाद्यादि-निर्माणी *f.*
hosiery brown *Col. Ind.* पाद्या बभ्रु
hosiery knitted tubular fabric *Textiles* संपाशकृत नालाकार वस्त्र
hosiery manufacturer संपाशवस्त्र-निर्माता
hosing pipes नम्यनाल *m.*
hospital चिकित्सालय *m.* (Const.)
infirmary रुग्णालय
dispensary औषधालय
hospital administration चिकित्सालय-प्रशासन
hospital administration block चिकित्सालय-प्रशासन-संवर्ग
hospital aided by government शासन-साहाय्यित चिकित्सालय
hospital appliances चिकित्सालय-उपकरण
hospital attendance चिकित्सालय-उपस्थिति
hospital attendant चिकित्सालय-उपस्थायक
hospital charges चिकित्सालय-प्रभार
hospital clothing चिकित्सालय-वस्त्र, चिकित्सालय-परिधान
hospital equipment चिकित्सालय-संभार
hospital fund चिकित्सालय-निधि
hospital furniture चिकित्सालय-उपस्कर
hospitality आतिथ्य *n.*
hospitality fund आतिथ्य-निधि
hospital leave चिकित्सालय-अवकाश
hospital necessaries चिकित्सालय की आवश्यकताएं
hospital non-aided by government शासन द्वारा असाहाय्यित चिकित्सालय
hospital office चिकित्सालय-कार्यालय
hospital register of admissions and discharges चिकित्सालय प्रवेश तथा उन्मोचन पञ्जी
hospital servant चिकित्सालय-सेवक
hospital ship चिकित्सालय-पोत
hospital slip चिकित्सालय-पर्णी
hospital social worker चिकित्सालय-सामाजिक-कार्यकर्ता
hospital staff चिकित्सालय-कर्मचारी
hospital stoppage from officers अधिकारियों से चिकित्सालय-व्यपकलन
hospital stoppage rolls चिकित्सालय-व्यपकलन-सूची
hospital stoppages चिकित्सालय-व्यपकलन
hospital surgical instruments चिकित्सालय-शल्योपकरण
hospital ward चिकित्सालय-कक्ष
host 1 आतिथेय *m.* (used in Telugu and Malayalam, and by Kālidāsa in his Raghuvaṃśa)
2 *Biol.* पोषिता (-तृ) *m.*
3 चमू *f.*
hostage शरीरबन्धक (MW.), समाधि *m.* (from Kauṭalya's Arthaśāstra)
host-crystal = oikocryst
hostel छात्रावास *m.* (*see* boarding house)
hostel caution money छात्रावास-प्रतिभूति-राशि
hosteller छात्रावासी (-इन्) *m.*
hostel library छात्रावास-पुस्तकालय
hostel property छात्रावास-संपत्ति
hostel rent छात्रावास-भाटक
hostel superintendent छात्रावास-अधीक्षक
hostile *adj.* 1 शत्रुतापूर्ण
2 विरोधी, प्रतिकूल, पराङ्मुख
3 *Law* (adverse) प्रतिकूल
hostile attack *Mil.* शत्रुतापूर्ण आक्रमण
hostile possession *Law* प्रतिकूल धारण
hostile witness *Law* प्रतिकूल साक्षी
hostilities शत्रुता *f.*, विग्रह *m.*, विरोधभाव *m.*
host plant *Bot.* पोषिता पादप
host tree *Bot.* पोषिता वृक्ष
hot *adj.* 1 उष्ण, गरम

2 क्षुब्ध
hot air bath उष्ण-वायु-तापन
hot-air oven उष्णवायु कन्दु
hot-air sterilizer उष्णवायु जीवाणुहा
hot and cold शीतोष्ण
hot bath *Chem.* तापन *n.*
hotbed उष्ण केदार *m.*
hot bed thermometer उष्ण-शय्या-तापमान
hotchpot 1 *Law* (a blending, or throwing into a common lot or stock, of property for equality of division) संमिश्रण *n.*
2 (hotchpotch) खिचड़ी
hotchpotch खिचड़ी
hot compress उष्ण संपीडन *n.*
hot dry pack *Med.* शुष्कोष्ण संवेष्टन
hotel आवासगृह, विश्रान्तिगृह *n.*
restaurant आहारगृह, जलपान-गृह
canteen अल्पाहारगृह
refreshment room अल्पाहार-कोष्ठ, भोजनालय
cafe कॉफ्य-गृह, कॉफ़ीघर
tea house चायघर, चैनगृह
eating house आहारगृह
restaurant car आहारयान, भोजनयान
rest house विश्राम-गृह
hostel छात्रावास
boarding house भोजनावास
lodging house संवास-गृह
bar पानशाला
tavern मधुशाला, पान्थशाला
inn पान्थशाला (Const.)
hotel bill आवासगृह-देयक
hotel-keeper आवासगृह-चालक
hotel or refreshment room licence आवासगृह अथवा भोजनालय अनुज्ञप्ति
hot house *Bot.* ऊष्म-गृह, काच-गृह *n.*
hot money *Econ.* लुब्ध राशि
hotness उष्णता *f.*
hot pack *Med.* उष्ण-संवेष्टन
hot plate उष्ण पट्ट
gas hot plate वाति उष्ण पट्ट
hot pursuit संतत अनुधावन, लगातार पीछा करते जाना
hot rigour *Physiol.* उष्ण स्तब्धता
hot-short *adj. Metal.* (brittle when heated) उष्ण-भिदुर (*see* short)
hot spell उष्ण वेला
hot spring उष्णोत्स, गरम सोता (झरना)
hot summer उष्ण ग्रीष्म
Hottentot bread (*Testudinaria elephantipes*) कश्यपमूल *n.*
Hottentot's head (*Stangeria paradoxa*) *Bot.* शिरःशंकु *m.*
hot top mould *Metal.* उष्ण-शीर्ष सञ्चक
hot water उष्ण जल, गरम पानी
hot water bag उष्ण-जल-स्यून
hot water bath उष्णजल-तापन
hot water bath and oven (combined) उष्ण जल तापन तथा कन्दु (संयुक्त)
hot water drying oven उष्णजल शोषण-कन्दु
hot water funnel उष्णजल-निवाप
hot water jacket उष्णजल चोल
hot water retting गरम पानी से तन्तु अलग करना, उष्ण-जल-तन्तुवेचन
hot weather 1 ग्रीष्म-ऋतु, ग्रीष्म
2 ग्रीष्मकालिक
hot weather charges ग्रीष्म-प्रभार
hot weather crops ग्रीष्म-सस्य
hot weather cultivation ग्रीष्म-कृषि
hot weather establishment ग्रीष्मकालिक स्थापना
hot weather month ग्रीष्म-मास
hot wet pack *Med.* उष्णार्द्र संवेष्टन
hot wind उष्ण वायु
hot-work *vb. Metal.* उष्ण-रूपण
hot-working उष्णरूपण *n.*
houbara *Aves* पश्चिमोत्तर-सारंग
Houbaropsis *Aves* शिलिखिल-प्रजाति (शिलिखिल occurs in अभिधानचिन्तामणि)
hound आखेटिक *m.* (ancient word), शिकारी कुत्ता
houndsberry (*Solanum nigrum*) काकमाची *f.* (B.,N.,M.)
hound's-tongue (species of *Cynoglossum*) श्वजिह्व *m.*
hour घण्ट *m.*, घण्टा, होरा *f.*
hour angle *Astron.* होरा-कोण
hour circle *Astron.* होरा-वृत्त
hour-glass घण्टा-काच
hour hand (of a timepiece) घण्ट-सूची, घण्टे की सुई
hour rate घण्टार्ध
hours समय, काल *m.*
hours of attendance उपस्थिति-समय
hours of business कार्य-काल, कार्य-समय
hours of daylight दिनप्रकाश के घण्टे
hours of sale विक्रय-समय
hours of work कार्य-काल, काम के घण्टे
hour to hour घण्टे घण्टे से
housage (a fee for housing goods) आगार-शुल्क *n.*
house 1 गृह *n.*, घर (*see* abode)
2 (of the legislature) सदन *n.* (Const.)
3 (assembly) सभा *f.*
4 गृह, कुल *n.*, घराना (*see* family)
5 *Com.* गृह *n.*
business house व्यापार-गृह
clearing house समाशोधन-गृह
work house कर्म-गृह
-house -शाला *f.*
house accommodation गृह-व्यवस्था
house agent गृहाभिकर्ता
house allowance गृहाधिदेय, घर-भत्ता
house and income tax allowance घर और आयकर भत्ता
House bill 1 (a bill originating in the House of Representatives) सदन-विधेयक
2 (a bill drawn upon itself, as between different branches—Pitman's Dict. of Banking by W. Thompson 1932) स्वकीय विपत्र
house boat वास-नौका, गृह-नौका
house-bote *Law* (wood allowed to a tenant for repairing the house) गृह-काष्ठ *n.*, निस्तार
house-breaker *Law* गृहभेदक *m.*, सेंधमार, सेंध लगाने वाला
burglar सन्धिभेदक
house-breaking *Law* गृह-भेदन *n.*, सेंध लगाना
burglary सन्धिभेदन, सन्धिभेद
house-breaking by night रात्रि में गृह-भेदन, रात को सेंध लगाना
house-building गृह-निर्माण
house-building advances गृह-निर्माण-अग्रिम
house-building society गृह-निर्माण-समिति
house committee *Parl.* सभा-समिति
house connection (of electricity) गृह-संयुजा
house connection register गृह-संयुजा-पञ्जी
house-construction loan गृह-निर्माण-उधार
house-construction society गृह-निर्माण-समिति
house cricket = Gryllus domesticus *Zool.* गृह-झिल्लीक
house crow ग्राम-काक
house dog गृह-कुक्कुर
house-drain गृह-प्रणाल
housefly गृह-मक्षी *f.*, मक्खी
house guard गृह-रक्षी
household *n.* 1 गार्हस्थ्य *n.*, गृहस्थी
2 (family) परिवार *m.*

household *adj.* गृह-,गृह्य, घरेलू
household drapery गृह्य परिछद *m.*, गृह वस्त्र *n.*
household economics = home economics गार्हस्थ्य-विज्ञान *n.*
household effects घरेलू सामान, गृह्य वस्तुएं
householder गृहस्थ *m.*
household furniture गृह्य उपस्कर
household goods गृह्य वस्तुएं
household management गृह्य प्रबन्ध
household medicines घरेलू औषधें
household purposes, for घरेलू काम के लिए, गृह्य प्रयोग के लिए
household sanitation घर की स्वच्छता, गृह्य स्वच्छता
household servant गृह्य सेवक
household stuff गृह्य सामग्री
household supplies गृह्य प्रदाय
the house is aware सभा को विदित है
housekeeper गृहपाल *m.*
houseleek = Sempervivum tectorum
house-lizard *Zool.* पल्ली, गृह-गोधिका *f.*
house martin गृह-चटो
house mouse गृह-मूषिका
house no. गृह-सं.
House of Commons लोक-सदन
house of correction शोधावास *m.* (*see* bettering house)
reformatory सुधारालय
house of refuse सुधारावास
house of ill-fame (a brothel) वेश्यागृह *n.*, चकला (*see* bawdyhouse)
house of legislature विधान-मण्डल
House of Lords श्रीपति-सदन
house of parliament संसत्-सदन
House of People लोक-सभा *f.* (Const.)
house of prostitution *Law* वेश्यालय *m.*
house of refuse *Law* (prison for juvenile delinquents) सुधारावास *m.* (*see* bettering house)
House of the People लोक-सभा *f.* (Const.)
house papers गृह-पत्र
house patient = indoor patient अन्तारोगी, अन्तर्वासी रोगी
house physician अन्तर्वासी चिकित्सक, गृह-चिकित्सक
house productive of rent भाटकदायी गृह
house property गृह-संपत्ति
house refuse घर का कूड़ाकरकट (कचरा)
house rent गृह-भाटक, घर का भाड़ा
house rent allowance गृहभाटक-अधिदेय, घरभाड़ा-भत्ता, घरभत्ता
house roof घर की छत
house search गृहान्वेषण
house-site गृह-स्थान, गृहास्पद
house sparrow गृह-चटक
house spider गृह-लूता
house surgeon गृह-शल्यचिकित्सक, अन्तर्वासी शल्यचिकित्सक
house swallow गृह-भाण्डीक (भाण्डीक ancient word)
house sweepings घर की झाड़न
house swift ग्राम-दुर्बल (दुर्बल ancient name)
house tax गृह-कर
house-to-house enquiry गृहानुगृह परिपृच्छा
house to let = house for letting or to be let घर भाड़े पर देना है
house-trespass गृह-अनधिप्रवेश
housing 1 गृह-प्रबन्ध *m.*
2 प्रावार *m.*
housing factory committee गृह-निर्माणी-समिति
housing loan गृहनिर्माण-उधार
housing of animals पशुओं की वास-व्यवस्था
housing society गृह-उधार-समिति
hover *vb.* उद्भ्रमण, मण्डलायन, मण्डराना
hover fly उद्भ्रामी मक्षी
how कैसे, किस प्रकार
how cut or parted (hair) किस प्रकार काटे अथवा संवारे गए
however तथापि, कितना ही, कुछ भी हो
however small यावदपि लघु (अल्प), कियदपि लघु (अल्प), कितना भी छोटा (कम)
howitzer *Ordn.* (high angle gun) उच्चकोण-शतघ्नी, उच्चशतघ्नी *f.*
howler 1 = howling monkey रावि-वानर *m.* (रावी howling)
2 (a stupid and ridiculous blunder) हास्य-भ्रान्ति *f.*
howling रवण, उत्क्रन्दन *n.*
howling monkey रावी वानर
Hoya *Bot.* सिक्थवल्ली-प्रजाति
H. carnosa = wax plant = wax flower (it is a twiner) सामान्य-सिक्थवल्ली
h.p. (high pressure) *Mach.* उ.नि. (उच्च निपीड)
H.P. (horse power) अ.श. (अश्वशक्ति)
H.P.C. (head parcel clerk) *Rly.* मु.प.लि. (मुख्य परिवेष्ट-लिपिक)
H pencil (H from German *hart* 'hard') क अंकनी (क=कठोर)
2H pencil २क अंकनी (3H, 4H ३क, ४क)
H.P.M. (The Honourable Prime Minister) मा.प्र.म (माननीय प्रधान मन्त्री)
H.Q. (headquarters) मु.आ. (मुख्यालय)
H.Q.A.C. (headquarters assistant commissioner) मु.स.आ. (मुख्यालय सहायक आयुक्त)
H.S. (hemorrhagic septicemia) र.रो. (रक्तस्रावीय रोगाणुरक्तता)
H.S. (hill station) प.स्था. (पर्वत-स्थान)
H.S. (honorary secretary) मा.स. (मानसेवी सचिव)
H.S.D. oil (high speed diesel oil) उ.वे. पी.तैल (उच्च-वेग-पीडज्वाल-तैल)
H-shaped डमरुरूप, निघाति-रूप
H-shaped palisade *Bot.* डमरुरूप स्कम्भ-कोशा (McLean I.1023)
H.S.O. (Honorary State Organizer) मा.रा.आ. (मानसेवी राज्य-आयोजक)
H.T. (high tension) उ.आ. (उच्च आतति)
H.T. (history ticket) इ.प. (इतिवृत्त-पत्रक)
H.T.C. (head ticket collector) मु.प.अ. (मुख्य पत्रक-अवेक्षक)
H.T. installations (high tension installations) उ.आ.अधिष्ठापन (उच्च-आतति-अधिष्ठापन)
H. T. N. C (head trains clerk) *Rly.* मु. सं. लि. (मुख्य संयान-लिपिक)
H.T.X.R. (head train examiner) *Rly.* मु. सं. प. (मुख्य संयान-परीक्षक)
huanaco = guanaco
huantajayite क्षारनीरिज *m.* (क्षा- for क्षारातु sodium, र- for रजत silver, नीर- for नीरेय chloride, -इज for खनिज mineral)
huanuco coca (*Erythroxylon coca*) प्राचेतनी *f.*
hub नाभिक *n.* (from महाभारत)
hub-cap *Automobile* नाभिक-टोपी
huckaback (a towel fabric, having an uneven surface, with long floats of yarn) प्लावी, प्लावी प्रोञ्छ *m.*
huckaback towel प्लावी प्रोञ्छ
huckster (a retailer of small articles; a peddler) क्षुद्रविक्रेता, पादचारिक *m.* (*see* chapman)
huckstering क्षुद्र-विक्रय *m.*
hue and cry कोलाहल *m.*, दुहाई
Hugonia *Bot.* लताशण-प्रजाति
H. mystax (climbing flax) सामान्य लताशण
Huhua *Aves* शुशुलूक-प्रजाति (शुशुलूक occurs in ऋग्वेद ७.१०४.२२)

hull 1 (of rice) तुष *m.*
2 (of the ship) नौकाय *m.*
hull *vb.* अपतुषण
hulled *adj.* अपतुषित
hulled grain अपतुषित धान्य
huller (machine for removing the hulls from grain) अपतुषक *m.*
huller mill अपतुषक-निर्माणी
hulling अपतुषन *n.* (see threshing)
hulls (of rice) तुष *m.*
hum *vb.* गुञ्जन, (of a bird) प्रकूजन
human 1 मानव (Const.), मानवीय
2 मानुष, मनुष्य-
human ailment मनुष्य-व्याधि
human anatomist मानुष शारीरविज्ञ
human anatomy मानुष शारीर
human ashes मनुष्य-भस्म
human beings मनुष्य
human blood मनुष्य-रुधिर
human body मनुष्य-शरीर
human care and foresight मानवोचित अवेक्षा और दूरदर्शिता
human consumption मनुष्योपभोग
human dejecta मनुष्य-पुरीष *n.*
human dwelling मनुष्योचित आवास
humane *adj.* सदय, दयामय, मानवोचित (Const.)
human embryology मनुष्य-औणिकी
human excreta मनुष्य-मल *m.*
human geography मानव-भूगोल
human habitation मनुष्य-वास
human intestines मनुष्य-आन्त्र
humanity मानवजाति, मानवता *f.*
human law मनुष्य-विधि
human louse=**human pediculus** *Zool.* मानव-यूका
human lymph मनुष्य-लसीका
human motive *Psychol.* मानव-प्रयोजन
human observation मानव-अवलोकन
human pediculus=**human louse**
human pellagra मानव वल्कचर्म
Human period=**Diluvial period**=**recent period** *Geog.* वर्तमान युग
human physiology मनुष्य-दैहिकी
human plague मनुष्य-महामारी
human skeleton मनुष्य-कंकाल
human soul मानव-आत्मा
human viscera मनुष्य-अन्तस्त्य
human welfare मानव-कल्याण
humate *Chem.* (salt of humic acid) धरणीय *n.*
humble *vb.* न्यक्करण (ancient word)
humblebee=**bumblebee**

humble plant=**sensitive plant** (*Mimosa pudica*) लज्जालु *m.* (B.,N.,M., Hin. Guj. Mar.)
Humboldtia *Bot.* अपस्मारवल्क-प्रजाति
H. vahliana (bark वल्क is used in epilepsy अपस्मार—Basu) सामान्य अपस्मार-वल्क
humbug अण्टशण्ट, अनापशनाप, ऊटपटांग
humeral *adj.* 1 (of or pertaining to the shoulder) आंसिक
2 (of or pertaining to the humerus) बाह्वस्थिक
humeral *n.* *Anat.* (a large bone forming part of the shoulder girdle of certain fishes, not homologous with the humerus) अंसक *n.*
humero- (humerus) बाह्वस्थि-
humerus *Anat.*, *Zool.* बाह्वस्थि *n.*
Hume's babbler *Aves* 1 भस्म-कण्ठ गुपिल
2 श्वेत-चिबुक गुपिल (white श्वेत chin चिबुक)
Hume's blue rock-pigeon सिन्धु नील गिरि-पारावत (found in Sind सिन्धु)
Hume's blue-throated barbet *Aves* हरिनील-शीर्ष नील-कण्ठ विप्पल (हरिनील blue-green, शीर्ष crown)
Hume's brown hawk-owl *Aves* कालारुण कृष्ण-पेचक (chocolate-brown कालारुण)
Hume's bush-warbler *Aves* नेपाल क्षुप-कूजिनी
Hume's chat *Aves* सिन्धु-अश्वक
Hume's common babbler *Aves* पश्चिम ग्राम-हुहोलिका
Hume's crested lark *Aves* गान्धार तिलक-कण्टक (गान्धार Afghanistan)
Hume's crow-pheasant *Aves* चीन-कुक्कुभ
Hume's flower-pecker *Aves* शान-देश पुष्पप्रिय (शान-देश Shan States)
Hume's flycatcher *Aves* पाण्डु-कण्ठ शलभाश
Hume's ground chough *Aves* लघु भू-काक
Hume's hawfinch *Aves* गान्धार मुखर-चटक (गान्धार Afghanistan)
Hume's lesser whitethroat *Aves* लघु श्वेत-कण्ठ कूजिनी
Hume's minivet *Aves* तनुश्री लघु-तुण्ड विस्फुलिंग
Hume's myna *Aves* सित-शीर्ष सारिका
Hume's nightjar *Aves* कश्मीर-नप्तृका (नप्तृका occurs in सुश्रुत. Cf. Hindi नमता)

Hume's rat *Mamm.* मणिपुर-मूषक (the only locality yet known is Manipur मणिपुर)
Hume's red-headed laughing-thrush *Aves* मणिपुर विप्जर-शीर्ष बाक्कार
Hume's red-headed tit *Aves* मणिपुर रक्त-शीर्ष वल्गुली
Hume's scimitar-babbler *Aves* 1 धूसर प्रियंवद (the sides of the neck and breast blackish brown धूसर)
2 मणिपुर-प्रियंवद
Hume's shikra=**Burmese shikra** *Aves* ब्राह्म-सञ्चान
Hume's short-toed lark *Aves* कश्मीर ह्रस्वांगुलि व्याघ्राट (व्याघ्राट ancient word)
Hume's shrike-babbler *Aves* तनुश्री लट्टूषक-गुपिल (Tenasserim तनुश्री)
Hume's siva *Aves* रक्त-पुच्छ शिव
Hume's staphida *Aves* कामरूप-मुकुटी (the head is crested मुकुटी)
Hume's starling *Aves* पारसीक-सारिक
Hume's swiftlet *Aves* काल-शीर्ष दुर्बलिका (the crown and nape black)
Hume's tree-creeper *Aves* मणिपुर-वृक्ष-सर्पी (Manipur मणिपुर)
Hume's wedge-billed wren *Aves* सिक्किम-चिकुर
Hume's white-eared bulbul *Aves* पश्चिम श्वेत-कर्ण गोवत्सक
Hume's white-eye *Aves* तनुश्री सित-नयनी
Hume's white-gorgeted flycatcher *Aves* ब्राह्म सित-कण्ठक शलभाश (ब्राह्म of Burma)
Hume's white-rumped swallow-shrike *Aves* कृष्णद्वीप-ताल-कृष्णिका
Hume's white-throated bulbul *Aves* उत्तर-तनुश्री केशी गोवत्सक (तनुश्री Tenasserim)
Hume's willow-warbler *Aves* बभ्रु-हरित तरु-कूजिनी (wing feathers dark-brown बभ्रु, upper plumage green हरित)
Hume's wood-owl *Aves* श्वेतोदर वन-घूक
humic *adj.* *Chem.* धरणिक
humic acid *Chem.* (derived from humus धरण) धरणिक अम्ल (German *Ulminsäure*)
humid *adj.* आक्लिन्न
humidate=**humidify** आक्लेदन *n.*
humid climate आक्लिन्न जलवायु
humid day आक्लिन्न दिवस
humidify=**humidate**

humidity (amount of water vapour actually present in the air—Web.) आक्लेद *m.*, सील
absolute humidity निरपेक्ष आक्लेद, प्रकेवल आक्लेद
relative humidity सापेक्ष आक्लेद
humidity oven आक्लेद-कन्दु
humidity table आक्लेद-सारणी
humid soil आक्लिन्न मृदा
humification धरण बनना
humified material धरणित द्रव्य
humiliation निकार *m.* (from हलायुध) (*see* contempt)
humilis *Bot. Tax.* (of low growth) निरोही
humility विनय *m.*, नम्रता *f.*
humin *Biochem.* धरणकि *f.* (धरणि would be the regular form from धरण humus, but धरणकि is to distinguish it from धरणि earth)
humite भ्रातसिज *m.* (भ्रा- for भ्राजातु magnesium, त- for तरस्विनी fluorine, स- for सैकतीय silicate, -इज for खनिज mineral)
humming bird प्रकूज पक्षी
hummock गिरिका *f.*
hum note गुञ्ज-स्वर
humoral change लसी-परिवर्तन
hump 1 ककुद् *f.*
2 = pip *Radar* ककुद् *f.*
hump-back *Zool.* ककुत्पृष्ठ
humpback whale ककुत्-तिमि
humped yam (*Dioscorea alata*) पिण्डालु *m.* (B.,N.)
hump-shunting *Rly.* उच्चापनयन *n.*
hump yard *Rly.* ककुत्प्रांगण *n.*
Humulus *Bot.* यव्यकटु-प्रजाति
H. lupulus = hop (makes malt liquors bitter) सामान्य यव्यकटु
humulus = lupulus *Pharm.* यव्यकटु *n.*
humus (organic portion of soil) धरण *m.* ('which sustains life')
humus compound धरण-संयोग
humus layer धरण-स्तर
humus soil धरण-मृदा
hundi हुण्डी *f.*
hundred सौ
hundred-foot chain = builder's chain = engineer's chain *Surv.* शतिक-शृंखला, शतिका, गृह-शृंखला *f.*
hundred-holes (*Hypericum perforatum*) शतछिद्र *m.*
hundred-leaved grass = thousandleaf (*Achillea millefolium*) सहस्रपर्णी *f.*
hundred-leaved rose (*Rosa centifolia*) शतदल *m.*
hundredth 1 सौवां, शततम
2 शतांश
hundredweight (cwt) = short hundredweight गोणी (गो.) = लघु-गोणी *f.* (ल.गो.)
Hungarian green = malachite green (a colour, greenish yellow-green पीतातिहरि in hue, saturation and brilliance medium मध्य) मध्यपीतातिहरि
Hungary blue = cobalt blue
hunger क्षुधा *f.*, भूख
hungerweed = Ranunculus arvensis पीत नवनीतचष *m.*
hungry *adj.* 1 बुभुक्षित, भूखा
2 (soil) बुभुक्षित
hunt *vb.* आखेटन, आखेट करना, शिकार खेलना, पीछा करना
hunt *n.* आखेट *m.*, शिकार
hunter आखेटक *m.*, शिकारी
hunter, hunter green, hunter's green (a colour, greenish green-yellow पीतातिहरि in hue, of low अव saturation and low नि brilliance) न्यवपीतातिहरि
huntilite रजतनेपिज *m.* (रजत silver, नेप- for नेपाल्येय arsenide, -इज for खनिज mineral)
hunting आखेट *m.*, शिकार
hunting dog *Zool.* मृगदंश *m.* (ancient word)
Hunting Dogs = Canes Venatici *Astron.* व्याध *m.*
Huntingdon willow = white willow (*Salix alba*) श्वेत-नम्रा *f.*
hunting forest आखेट-वन, आखेटाटवी *f.* (ancient word)
hunting ground आखेट-भूमि (from कथासरित्सागर)
hunting horn (a bugle horn used in the chase) आखेट-शृंग, नरसिंगा
hunting knife आखेट-क्षुरी
hunting leopard मृगयु चित्रक (मृगयु hunter)
hunting right आखेटाधिकार, शिकार करने का अधिकार
hunting season आखेट-समय, शिकार का समय
hunting stage आखेट-अवस्था
huntsman आखेटक *m.*, शिकारी
Huon pine (wood wavy-grained) तरंग-सरल
Hura *Bot.* वालुधानी-प्रजाति
H. crepitans (West Indian sand box tree) सामान्य-वालुधानी (Kan. *retidani*)
hurricane 1 (above 75 m.p.h., mean 92) प्रभञ्जन *m.* (*see* Beaufort's Wind Scale)
2 *Mil.* (low altitude British fighter) प्रभञ्जन, नीचैर्योधक *m.*
hurricane insurance प्रभञ्जन-आगोप
hurricane lamp = hurricane lantern
hurricane lantern = tornado lantern *or* lamp (a lantern so made that its flame is undisturbed by violent winds) झञ्झादीप *m.*
hurst, group *Forestry* समूह *m.*, झुण्ड
hurt *adj.* उपहत
hurt *n.* उपघात *m.* (ancient word), चोट
wound घात, व्रण
hurt feelings भावना को चोट (आघात) पहुंचाना
husband 1 पति *m.*
2 *Law* = ship's husband
husband and wife पति और पत्नी
husbandman कृषक, कृषिकर्मी (-इन्) *m.*
husbandry कृषिकर्म *n.*, कृषि, हलभृति *f.* (ancient word)
hush 1 *n.* (quiet) नीरव *m.*
2 *adj.* नीरव, शान्त, निःशब्द
3 *vb.* नीरवण, शमन
hushed sound *Phys.* नीरव ध्वनि
hush money (money paid to secure silence) तूष्णीं-राशि, मुंहभराई
husk 1 तुष *m.*, भूसा, छिलका
2 = hoose शुष्ककास *m.*, धांसना
husk *vb.* (to strip off the external integument or covering of fruits or seeds) तुषापनयन, भूसी (छिलका) निकालना
husks of grain अनाज की भूसी
hut कुटी *f.*, कुटीर *n.*, झोपड़ी
two bedroom hut द्विशयनागार कुटीर
hutchinsonite सीसिरनेशिज *m.* (सी- for सीस lead, सि- for सिस्यातु thallium, र- for रजत silver, ने- for नेपाली arsenic, श- for शुल्बारि sulphur, -इज for खनिज mineral)
hutia *Zool.* वराहशश *m.*
hutting advance कुटी-अग्रिम
hutting allowance कुटी-अधिदेय
hutting material कुटीनिर्माण-सामग्री
hutting money कुटीनिर्माण-राशि
Hutton's owlet *Aves* गान्धार-क्षुद्रोलूक

Hutton's tubenosed bat *Mamm.* मसूरी नाली-नास जतु (the only specimen was found at Mussoorie)
Huygens' eyepiece (a negative eyepiece) ऋण नेत्रवीक्ष
Huygens' principle तरंगिकावेष्ट-वाद (the wave front is an envelope वेष्ट of wavelets तरंगिका...)
Huygens' zones=half period zones
hv (quantum) क्विवे (*h* is Planck's constant, *v* is the frequency of vibration आवेष)
hy-, hyo *Zool.* (hyoid) ह्रित-
hyacinth 1 *Mineral.* (a gem) राहुरत्न *n.*
2 *Bot.* नीलाकृष्णा *f.*
3 (a colour, bluish blue-red रक्तातिनील in hue, saturation and brilliance medium मध्य) मध्यरक्तातिनील
hyacinth bean (*Dolichos lablab*) शिम्बी *f.* (B.,N.)
hyacinth blue (a colour, reddish-blue नीलारक्त in hue, of high उद् saturation and low नि brilliance) न्युद्नीलारक्त
hyacinth red (a colour, reddish red-yellow पीतातिरक्त in hue, saturation and brilliance medium मध्य) मध्य-पीतातिरक्त
hyacinth violet (a colour, bluish blue-red रक्तातिनील in hue, of high उद् saturation and low नि brilliance) न्युद्रक्तातिनील
Hyades=Group in Taurus *Astron.* वृषभिका *f.*
hyaena तरक्षु *m.*
Hyaena *Zool.* तरक्षु-प्रजाति (तरक्षु occurs in वाजसनेयि-संहिता, मैत्रायणीय-संहिता, रामायण, सुश्रुत, महाभारत, etc. Cf. *taras* in Marathi and Sindhi)
H. brunnea (ML. *brunnea* 'dark brown') बभ्रु तरक्षु
H. crocuta (spotted hyena) पृषत् तरक्षु
H. hyaena सामान्य तरक्षु
H. hyaena hyaena भारत सामान्य तरक्षु
H striata=striped hyena राजिल तरक्षु
Hyaenidae (family) तरक्षु-वंश *m.*
Hyaenodon *Paleontol.* तरक्षुदन्त-प्रजाति
H. cruentus सामान्य तरक्षुदन्त
hyaenodont तरक्षुदन्त *m.*
Hyaenodontidae तरक्षुदन्त-वंश *m.*
hyaline *adj.* 1 *Bot.* काचर
2=transparent, translucent
hyaline cartilage *Anat.* काचर कास्थि
hyaline fungal hyphae *Bot.* काचर कवक-सूत्र
hyalo- काचर-
vitro- काच-
hyalodermis *Bot.* काचरस्तर *m.*
hyaloid artery काचर धमनी
hyaloid canal काचर कुल्या
hyaloid fossa काचर खात
Hyalonema (glassrope sponge काचरज्जु-छिद्रिष्ठ) *Zool.* काचरज्जु-प्रजाति
hyalopilitic *adj.* (Gk. *hualos* 'glass' +*pilos* 'felt') *Petrog.* काचनमतिक
hyalo-plasm (liquid part of protoplasm प्रस-तरल) प्रतरल *m.*
Hyalosphenialata *Zool.* स्वच्छका-प्रजाति
Hyalospongia *Zool.* काचछिद्रिष्ठाः *m.pl.*
hybodont ककुद्दन्त *m.*
Hybodontidae ककुद्दन्त-वंश *m.*
Hybodus *Paleontol.* (Gk. *hybos* 'hump') ककुद्दन्त-प्रजाति
hybrid (cross between different species, genus प्रजाति, etc.) प्रसंकर *m.*
cross-breed (cross between varieties of the same species) संकर, संकरज
hybrid capercaillie प्रसंकर अरण्यतित्तिर
hybrid generation प्रसंकर संतति
hybridization प्रसंकरण *n.*
hybridization of seeds बीज-प्रसंकरण
hybridization technique प्रसंकरण-प्रविधि
hybrid sterility प्रसंकर-वन्ध्यता
hybrid vigour *Biol.* प्रसंकर-ओजस्
hyd- (hydrogen) *Chem.* उद्- (उद्जन)
hyd-antoate *Chem.* उद्-नालीय
hyd-antoic *adj. Chem.* उद्-नालिक
hydantoic acid उद्नालिक अम्ल
hyd-antoin (*hyd*rogen + all*antoin*) *Chem.* उद्-नालि *f.*
hydathode *Bot.* (for the excretion of water) जलोत्सर्गी (-इन्) *m.*
hydatid (a cyst filled with a pellucid fluid......) उदकोष्ठ *m.*
hydatid cyst उदकोष्ठ *m.*
hydatid thrill (a vibration felt on percussing over a hydatid cyst) उदकोष्ठ-आवेप
Hydatina (genus of stout-bodied rotifers) स्थूलकाय-प्रजाति
Hyderabad (Dn.) *Geog.* भागनगर *n.*
hydnocarpic acid *Chem.* गरुडफलिक अम्ल
Hydnocarpus *Bot.* गरुडफल-प्रजाति
H. anthelminthica (oil used in treatment of parasitic pediculi—Basu) कृमिघ्न गरुडफल
H. heterophyllus = Taraktogenos kurzii
H. inebrians *Vahl* = H. venenata
H. inebrians *Wall.* = H. wightiana
H. kurzii=Taraktogenos kurzii
H. venenata (the oil has a special reputation in the treatment of leprosy—Basu) कुष्ठतैल-गरुडफल
H. wightiana सामान्य गरुडफल (Basu, Kan. गरुडफल)
hydnocarpus oil गरुडफल-तैल
Hydnophytum *Bot.* (genus of epiphytes possessing ant-infested tubers—Willis) वम्रकन्द-प्रजाति (वम्र ant)
hydr-, hydro- 1 (hydrogen, water) उद्-
2 (water) जल-
Hydra=Sea Serpent *Astron.* नाग *m.*
α Hydrae=Cor Hydrae=Alphard प्रथम नाग *m.*
ε Hydrae आश्लेषा *f.*
hydra *Zool.* जलीयक *m.*
Hydra *Zool.* जलीयक-प्रजाति
H. fusca (brown) बभ्रु जलीयक
H. oligactis क्षुद्र जलीयक
H. viridis (green) हरि जलीयक
H. vulgaris (colourless) निर्वर्ण जलीयक
hydr-acid (opposed to *oxacid* बाम्ल) *Chem.* उदाम्ल
hydr-acrylate *Chem.* उदोगलीय
hydr-acrylic *adj. Chem.* उदोगलिक
hydracrylic acid उदोगलिक अम्ल
Hydractinia *Zool.* (forms a firm brownish crust on gastropod shells) शंख-पर्पटी-प्रजाति
hydragogue *Med.* जलरेचक
hydr-amine (*hydroxyl*+*amine*) *Chem.* उद्-तिक्ती
hydramnion=hydramnios
hydramnios *Med.* अतिम्रबोल्व *n.*
Hydrangea (Gk. *hydr-* 'water'+*angeion* 'vessel, vase' शृंग, in ref. to the shape of the seed बीज capsule) *Bot.* शृंगबीज-प्रजाति
hydrangea blue (a colour, blue नील in hue, saturation and brilliance medium मध्य) मध्यनील
hydrangea pink (a colour, yellowish-red रक्तापीत in hue, of low अव satura-

tion and very high सु brilliance) स्ववरक्तापीत
hydranol -उदीन्यव *m.*
hydrant जलोत्सर्गी (-इन्) *m.* (a discharge pipe at which water may be drawn), नल, नलका
hydranth *Zool.* (nutritive zooid संजीव of a hydroid 'ony) पोषि-संजीव *m.*
hydranthrene black paste *Col. Ind.* उदक्षामेण्य काल लेपी
h. blue उदक्षामेण्य नील
h. brilliant copper उदक्षामेण्य भासुर ताम्र
h. brown उदक्षामेण्य बभ्रु
h. dark blue उदक्षामेण्य असित नील
h. olive उदक्षामेण्य तैलबदर
h. violet उदक्षामेण्य नीललोहित
h. yellow उदक्षामेण्य पीत
hydrarg. cum creta खटी-सहित पारद
hydrargillite 1 = gibbsite
2 = wavellite
hydrargyric *adj. Chem.* पारदिक
hydrargyri chloridum corrosivum = mercuric chloride *Pharm.* पारदिक नीरेय
hydrargyri iodidum rubrum रक्त पारदिक जम्बेय
hydrargyri iodidum viride हरित पारदिक जम्बेय
hydrargyri oxidum flavum = yellow mercuric oxide *Pharm.* पीत पारदिक जारेय
hydrargyri oxidum rubrum = red mercuric oxide *Pharm.* रक्त पारदिक जारेय
hydrargyri perchloridum = mercuric chloride *Pharm.* पारदिक नीरेय
hydrargyri subchloridum पारद-अनुनीरेय
hydrargyrum = mercury = quick-silver *Chem.* पारद *m.*
hydrargyrum ammoniatum तिक्तातीयित पारद
hydrastic rhizome = hydrastis
hydrastine *Chem.* (found in the rootstock of the golden seal) पीतमूली *f.*
hydrastis = golden seal = yellow root = hydrastic rhizome *Pharm.* पीतमूल *n.*
Hydrastis canadensis = golden seal (a plant with yellow rootstock) सामान्य पीतमूल

hydrate *n. Chem.* (a compound formed by the union of water with some other substance) जलीय *n.*
hydrate *vb. Chem.* जलीयन
1 (to cause to become a hydrate) जलीय-करण
2 (to become a hydrate) जलीय-भवन
3 (in general, to combine with water or the elements of water) जल-योजन
hydrated *adj. Chem.* जलीयित
h. acidic oxide जलीयित अम्लिक जारेय, जलीयित अम्लकर जारेय
h. crystal जलीयित स्फट
h. lime (slaked lime) जलीयित चूर्णक (शान्त चूर्णक)
h. manganese dioxide जलीयित लोहक द्विजारेय
h. oxide जलीयित जारेय
h. salt जलीयित लवण
h. sesquioxide जलीयित सार्धजारेय
h. silica जलीयित सैकजा
h. silicate जलीयित सैकतीय
h. soap जलीयित स्वफेन
hydration *Chem.* जलीयन
hydrator (one that hydrates) जलीयक *m.*
hydr-atropic acid *Chem.* उद्-बार्हतिक अम्ल
hydraulic *adj.* आम्भस
hydraulic accumulator आम्भस संचेत्र
hydraulic analogy *Phys.* आम्भस सादृश्य
hydraulic brake fluid आरोध-तरल
hydraulic brakes *Phys.* आम्भस आरोध
hydraulic cement आम्भस वज्रचूर्ण
hydraulic elevator *Mach.* आम्भस उत्थापक
hydraulic engine आम्भस यन्त्र
hydraulic engineering आम्भस आभियान्त्रिकी
hydraulic gypsum *Col. Ind.* आम्भस आचूर्ण
hydraulic lift *Rly.* आम्भस उद्वाह
hydraulic lifting jack आम्भस उद्वाही उत्थाप
hydraulic lime आम्भस चूर्णक
hydraulic machinery आम्भस यन्त्र
hydraulic mining आम्भस खनिकर्म
hydraulic power आम्भस शक्ति
hydraulic press *Mach.* आम्भस पीड
hydraulics आम्भसी *f.*
hydraulics laboratory आम्भस प्रयोगशाला
hydraulics section आम्भसी-अनुभाग

hydraulic table आम्भस सारणी
hydraulic works *Irrig.* आम्भस कर्मान्त
hydrazi- *Chem.* उदाजी-
hydrazide *Chem.* उदाजीवेय *n.*
hydrazidine *Chem.* उदाजीवेयी *f.*
hydrazi-methylene *Chem.* उदाजीप्रोद्लेन्य
hydrazine *Chem.* उदाजीवी *f.*
h. hydrate उदाजीवी जलीय
h. hydro-bromide उदाजीवी उद्-दुरेय
h. hydro-chloride उदाजीवी उद्-नीरेय
h. nitrate उदाजीवी भूयीय
h. sulphate उदाजीवी शुल्बीय
h. yellow *Col. Ind.* उदाजीवी पीत
hydrazino- (hydrazine) *Chem.* उदाजीवी-
hydrazo- *Chem.* उदाज-
hydrazo *adj.* उदाज, उदाजक
hydrazoate *adj.* उदाजीवीय
hydrazo-benzene *Chem.* उदाज-धूपेन्य
hydrazo-di-form-amide *Chem.* उदाज-द्वि-वम्र-तिकेय
hydrazoic *adj. Chem.* उदाजीविक
hydrazone (*hydrazine* + ketone) *Chem.* उदाजीवा *f.*
hydr-azo-toluene *Chem.* उदाज-त्रिरालेन्य
hydric *adj.* (from hydrogen) *Chem.* उदिक
hydric dioxide उदिक द्विजारेय
hydric nitrate उदिक भूयीय
hydric oxide उदिक जारेय
Hydrid *Astron.* नाग-उल्का *f.*
hydride *Chem.* उदेय *n.*
Hydrilla *Bot.* (ovules anatropous उदावर्त) उदावर्त-प्रजाति
hydrin *Chem.* उदि *f.*
hydrindene *Chem.* उदनिनीलेन्य *n.*
hydr-iodate *Chem.* उद्-जम्बीय
hydr-iodic *adj. Chem.* उद्-जम्बिक
hydr-iodic acid उदजम्बिक अम्ल
hydr-iodide *Chem.* उद्-जम्बेय
hydrion = hydrogen ion उदजनायन *n.*
hydrion theory *Bot.* उदजनायन-वाद
hydro- 1 (hydrogen, water) उद-
2 (water) जल-, वारि-
hydro-acetic *adj. Chem.* उद्-शुक्तिक
hydro-alcoholic *adj. Chem.* जल-सुषविक
hydro-aromatic *adj. Chem.* उद्-सौरभिक
Hydrobatidae *Zool.* (water striders) जलजांघिक-वंश *m.*
hydro-benz-amide *Chem.* उद्-धूप-

तिक्तेय
hydro-benzoin *Chem.* उद्-धूप
hydro-bili-rubin *Biochem.* उद्-पित्त-रक्ति
hydro-bromate *Chem.* उद्-दुरीय
hydro-bromic *adj. Chem.* उद्-दुरिक
hydrobromic acid उद्दुरिक अम्ल
hydrobromic ether उद्दुरिक दह्व
hydro-bromide *Chem.* उद्-दुरेय
hydrocarbon *Chem.* उदांगार *m.*
hydrocarbonaceous *adj. Chem.* उदांगार-वर्गीय
hydrocarbonate *Chem.* उदांगारीय *n.*
hydrocarbonic *adj. Chem.* उदांगारिक
hydrocarbon oil उदांगार-तैल
hydrocarbonous *adj. Chem.* उदांगार्थ
hydrocaulus *Zool.* (the stem of a hydroid जलीयकाभ) जलीयकाभ-स्तम्भ *m.*
hydrocele *Med.* (a collection of fluid in the tunica vaginalis परिवृषण) जल-परिवृषण, जलमुष्क *m.*
hydro-cellulose *Chem.* उद्-कोशाधु
hydrocephalus *Med.* जलशीर्ष *n.*
hydrocerussite सीसांगीयिज *m.* (सीस lead, -अंगीय for प्रांगारीय carbonate, -इज for खनिज mineral)
Hydrocharis *Bot.* (*hydro-* 'water' + Gk. *charis* 'graceful': in allusion to the beauty of the floating flowers) जलश्री-प्रजाति
H. morsus-ranae (frogbit) भेकदष्ट-जलश्री (*morsus* 'bite' दंश + *rana* 'frog' भेक)
Hydrocharitaceae *Bot.* जलश्री-कुल *n.*
hydro-chemistry जल-रसायन
hydro-chlorate *Chem.* उद्-नीरीय
hydro-chloric *adj. Chem.* उद्-नीरिक
hydrochloric acid = acidum hydro-chloricum *Pharm.* उद्नीरिक अम्ल
hydrochloric salt उद्नीरिक लवण
hydro-chloride *Chem.* उद्-नीरेय
hydrochloride of benzylmorphine धूपलप्रमीली-उद्नीरेय
hydrochloride of codein मीली-उद्-नीरेय
hydrochloride of dihydrohydroxy-codeinone द्विउदोदजारमीला-उद्नीरेय
hydrochloride of dihydromorphine द्विउद्प्रमीली-उद्नीरेय
dilaudide द्विसर्पफेनेय
paramorfan पराप्रमीलिन्य
hydro-chlorous acid *Chem.* उद्-नीर्य अम्ल

Hydrochoerus *Zool.* (genus consisting of the capybara) कृन्तराज-प्रजाति
-hydrocholic -उदपित्तिक
Hydrocichla *Aves* जलाश्वक-प्रजाति
hydro-cinchonine *Chem.* उद्-वितापी
hydro-cinnamic *adj. Chem.* उद्-दारु-सितिक
hydro-cinnamic acid उद्-दारुसितिक अम्ल
Hydrocissa *Aves* वार्ध्रीणस-प्रजाति (वार्ध्रीणस occurs in याज्ञवल्क्य-स्मृति)
hydrocoele *Zool.* जलगुहा *f.*
enterocoele आन्त्रगुहा
schizocoele विपाटगुहा
hydrocollidine *Chem.* उदास्थी *f.*
Hydrocorallina *Zool.* (an order of Hydrozoa which form corals) जलीयक-प्रवालगण *m.*
hydro-cotarnine *Chem.* उद्-नैद्री
Hydrocotyle *Bot.* ब्राह्मी-प्रजाति
H. asiatica (Indian pennywort, thick-leaved pennywort) सामान्य-ब्राह्मी (Hin. Mar. ब्राह्मी, Guj. *barmi*)
H. javanica (it has white flowers) सितपुष्प-ब्राह्मी
H. polycephala = H. javanica
hydro-coumaric, hydro-cumaric *adj. Chem.* उदानन्तमूलिक
Hydroctena *Zool.* (bell-like) जलघण्टा-प्रजाति
H. salenskii सामान्य-जलघण्टा
hydro-cumaric = hydro-coumaric
hydro-cupreine *Chem.* उद्-ताम्रवल्की
hydro-cyanate *Chem.* उद्-श्यामीय
hydro-cyanic *adj. Chem.* उद्-श्यामिक
hydro-cyanic acid = prussic acid उद्-श्यामिक अम्ल
hydrocyanic acid gas उद्श्यामिक अम्ल वाति
hydro-cyanide *Chem.* उद्-श्यामेय
hydro-cyclic *adj. Chem.* उद्-चक्रिक
Hydrodamalidae समुद्रगो-वंश *m.*
Hydrodamalis *Zool.* समुद्रगो-प्रजाति
H. gigas महा-समुद्रगो
Hydrodictyon *Bot.* (water-nets) उद्जाल-प्रजाति
hydro-dynamics 1 प्रवाहि-वैगिकी *f.*
2 (studies the principles of water-flow) जलवाहिकी *f.*
hydro-electric *adj.* जल-विद्युत्-, जल-वैद्युत
hydroelectric cum irrigation project जलविद्युत् तथा भूसेचन योजना
hydroelectric generator जल-विद्युज्-जनित्र
hydro-electricity जल-विद्युत्, पनबिजली
hydroelectric plant जलविद्युत्-संयन्त्र
hydroelectric power *Irrig.* जलविद्युत्-शक्ति
hydroelectric scheme जलविद्युद्-योजना
hydroelectric works जलविद्युत्-कर्मान्त
hydro-ergotinine *Chem.* उद्-गदाकी
hydro-fluoric *adj. Chem.* उद्-तरस्विक
hydrofluoric acid उद्तरस्विक अम्ल
hydrofluoric acid basin उद्तरस्विक अम्ल पात्री
hydrofluoric acid bottle उद्तरस्विक अम्ल कूपी
hydro-fluoride *Chem.* उद्-तरस्वेय
hydro-fluo-silicic acid *Chem.* उद्-तर-सैकतिक अम्ल
hydrogel *Chem.* जलश्लिषक *m.*
hydro-gen *Chem.* उद्-जन *m.*
h. arsenide उद्जन नेपाल्येय
h. atom उद्जन-परमाणु
h. bacteria उद्जन-शाकाणु
h. bomb उद्जन-प्रस्फोट
h. bromide उद्जन दुरेय
h. chloride उद्जन नीरेय
h. cyanide उद्जन श्यामेय
h. dioxide उद्जन द्विजारेय
h. disodium phosphate उद्जन द्वि-क्षारातु भास्वीय
h. electrode उद्जन विद्युद्द्वार
h. fluoride उद्जन तरस्वेय
h. gas उद्जन-वाति
h. iodide उद्जन जम्बेय
h. ion उद्जन अयन
h.-ion concentration *Physical Chem.* उद्जन-अयन-संकेन्द्रण
h. nitrate उद्जन भूयीय
h. oxide उद्जन जारेय
h. peroxide उद्जन अतिजारेय
h. peroxide solution उद्जन अति-जारेय विलयन
h. selenide उद्जन मैचेय
h. silicide उद्जन सैकतेय
h. sulphide उद्जन शुल्बेय
h. sulphide generator उद्जन-शुल्बेय-जनित्र
h. telluride उद्जन वंगकेय
hydrogenase (reductase) *Biochem.* उद्जनेद *m.*
hydrogenate *vb. Chem.* उद्जनन
1 (to combine with hydrogen) उद्-जन-योजन
2 (to treat with hydrogen) उद्जन-

साधन
3 [to expose to (to subject to the influence or action of) hydrogen] उदजन-प्रभावन
hydrogenate an oil *Chem.* तैल-उदजनन
hydrogenated edible vegetable oils उदजनित भक्ष्य वनस्पति तैल
hydrogenated mill oil उदजनित पेषणी-तैल
hydrogenated oil उदजनित तैल
hydrogenation *Chem.* उदजनन *n.*
hydrogenator *Chem.* (one who or that which hydrogenates) उदजनक *m.*
hydrogenic *adj. Phys.* (similar to hydrogen) उदजनिक, उदजन-सदृश
hydrogenic atom *Chem.* उदजनिक परमाणु
hydrogenide (hydride) *Chem.* उदजनेय *n.* (उदेद)
hydrogen ion=**hydrion**
hydrogenite *Chem.* उदजनक *m.* (short for उदजन-जनक; a mixture of Si, Na OH and slaked lime, which ignites on burning to give 270-370 liters of hydrogen gas per kg)
hydrogenization=**hydrogenation**
hydrogenize=**hydrogenate**
hydrogenous *adj.* उदजन्य
hydrography जलवर्णना *f.*
hydro-halide (*hydro-* + *halogen* + *-ide*) *Chem.* उद्-नीकुल्येय
hydroid 1 *adj. Zool.* (of or pertaining to Hydrozoa or Hydroidea) जलीयकगणीय, जलीयकवर्गीय
2 *Zool.* जलीयकाभ
3 *Bot.*=**tracheid** जलवाहिकोशा, वाहिकोशा *f.*
Hydroidea *Zool.* (an order containing *Hydra*) जलीयक-गण *m.*
hydroid polyp *Zool.* जलीकाभ पुर्वंगक
hydrol *Chem.* उद्व *m.*
hydrolase *Biochem.* (a hydrolytic enzyme) जलांशेद् *m.*
Hydrolea *Bot.* लांगली-प्रजाति
H. zeylanica सामान्य-लांगली (Basu लांगली, Ben. *ishalangulya*)
hydrolith *Chem.* (calcium hydride चूर्णातु उदेद) चूर्णोदेय *n.*
hydrology जलविज्ञान *n.*
hydrolysis *Chem.* जलांशन *n.*
hydrolysis constant जलांशन-स्थिरांक
hydrolyst *Chem.* जलांशयिता (-तृ) *m.*
hydrolyte *Chem.* जलांश्य *n.*
hydrolytic *adj.* जलांशिक
hydrolytic enzyme *Zool.* जलांशिक विकर
hydrolyzate *Chem.* (the product resulting from hydrolysis) जलांशन-जात *n.*
hydrolyzation *Chem.* जलांशन *n.*
hydrolyze *vb. Chem.* (to subject to, or undergo, hydrolysis) जलांशन
hydromagnesite जलभ्रांगिज *m.* (जल hydro-, भ्र- for भ्राजातु magnesium, -अंग- for प्रांगारीय carbonate, -इज for खनिज mineral)
hydro-mechanics तरल-गामिकी *f.*
hydro-mellitic acid *Chem.* उद्-क्षौद्रिक अम्ल
hydro-metallurgy जल-धातुकार्मिकी
hydro-metamorphism *Petrog.* जल-रूपान्तरण
hydrometer तरलमान *m.*
Brixe's hydrometer ब्रिभार तरलमान
Nicholson's hydrometer=constant immersion hydrometer स्थिर-निमज्जन-तरलमान
Twaddell's hydrometer विगुरु तरलमान
urine hydrometer मूत्र-तरलमान
hydrometer jar तरलमान-कलश
hydrometric *adj.* 1 (of or pertaining to hydrometry) तरलमितीय
2 (of or pertaining to the hydrometer) तरलमान-, तरलमानीय
hydrometry तरलमिति *f.*
hydro-mica *Mineral.* जलाभ्रक
hydro-muscovite जलाभ्रिज *m.* (जल hydro-, अभ्र- for अभ्रक mica, -इज for खनिज mineral)
hydron black *Col. Ind.* उद्रा काल
h. black-blue उद्रा कृष्ण-नील
h. blue उद्रा नील
h. blue dyed उद्रा-नील-रञ्जित
h. blue dyeing उद्रा-नील-रञ्जन
h. bordeaux उद्रा कपिशक
h. brown उद्रा बभ्रु
h. dark blue उद्रा असित नील
h. green उद्रा हरि
h. navy blue उद्रा नाविक नील
h. olive उद्रा तैलबद्र
h. olive-green उद्रा तैलबद्र-हरि
h. orange उद्रा नारंग
h. pink उद्रा पाटल
h. scarlet उद्रा शोण
h. violet उद्रा नीललोहित
h. wool brown उद्रा ऊर्णा बभ्रु
h. wool olive उद्रा ऊर्णा तैलबद्र
h. wool red उद्रा ऊर्णा रक्त
h. wool yellow उद्रा ऊर्णा पीत
h. yellow उद्रा पीत
hydrone *Physical Chem.* उद्रा *f.*
hydro-nitric *adj. Chem.* उद्-भूयिक
hydropathy जल-चिकित्सा *f.*
hydroperoxide *Chem.* उदातिजारेय *n.*
hydrophane *Mineral.* (a variety of opal which becomes more translucent or transparent in water) जलोपल *m.*
Hydrophasianus *Aves* जलशिखण्डि-प्रजाति (जलशिखण्डी ancient word)
hydrophile *adj.* जलप्रिय
hydrophilic colloid जलप्रिय श्लेषाभ
Hydrophilidae *Zool.* (water scavengers) जलमार्जक-वंश *m.*
hydrophilite=**chlorocalcite** नीरचूर्णिज *m.* (नीर- chloro-, चूर्णिज calcite. -इज for खनिज mineral)
hydrophilous *adj.* 1 *Bot.* (pollinated by the agency of water) जल-परागित
3 *Biogeog.* जलप्रिय
Hydrophilus *Zool.* जलमार्जक-प्रजाति
H. triangularis सामान्य जलमार्जक
hydrophobia *Med.* जलभी *f.*, आलर्क *m.*
hydrophthalic acid उदच्छुतैलिक अम्ल
Hydrophyllaceae *Bot.* लाङ्गली-कुल
hydrophyllium *Zool.* जलपर्ण *n.*
hydrophyte *Biogeog.* जलोद्भिद् *f.*
hydroplane जलविमान *n.*
hydroponics=**tank farming** जलकृषि *f.*
Hydropotes *Zool.* (Chinese water-deer) वारिमृग-प्रजाति
hydro-power *Irrig.* जल-शक्ति, जल-विद्युत् *f.*, पनबिजली
Hydroprogne *Aves* कर्कशा-प्रजाति (it has a loud harsh कर्कश cry)
Hydropsyche *Zool.* वरुणरोमि-प्रजाति
Hydropteridae *Bot.* जलपर्णागाः *m.pl.*
Hydropteridineae *Bot.* जलपर्णागाः *m.pl.*
Hydroptila *Zool.* (larvae live in standing or flowing water—Imms p.417. Caddis flies) वारिरोमि-प्रजाति
H. maclachlani सामान्य वारिरोमी
Hydroptilidae वारिरोमि-वंश *m.*
hydro-quinine *Chem.* उद्-विज्वरी
hydro-quinol *Chem.* उद्-विज्वरव
hydro-quinone *Chem.* उद्-विज्वरा
h. di-acetate उद्विज्वरा द्वि-शुक्तीय

h. di-ethyl ether उदविज्वरा द्वि-दक्षुल दक्षु
h. di-methyl ether उदविज्वरा द्वि-प्रोदल दक्षु
h. mono-methyl ether उदविज्वरा एक-प्रोदल दक्षु
hydrorhiza *Zool.* (the rootstock by which a hydroid जलीयकाभ is attached to other objects) जलीयकाभ-शिफ *m.*
hydro-rubber *Chem.* उद्-घृषि
hydrosalpinx *Med.* जलाण्डनाली *f.*
hydro-salt *Chem.* उद्-लवण
hydroscope (an instrument to see the bed of the sea) सागरतलेक्ष *m.*
hydro-selenide *Chem.* उद्-मेचेय
hydrosere *Plant Ecol.* (a sere which has its commencement in water) जलसंश्रेणी *f.*
hydro-silicate *Chem.* उद्-सैकतीय
hydro-silicon *Chem.* उद्-सैकता
hydrosol = aquasol
hydro-sorbic *adj. Chem.* उद्-शैलभूर्जिक
hydrosphere वारिमण्डल *n.*
hydrospires *Paleontol.* (respiratory in function) श्वासशिखर *n.*
hydro-stat जल-स्थाप *m.*
hydrostatic *adj.* 1 तरलस्थैतिक 2 *Zool.* जलस्थैतिक
hydrostatic balance (a balance for weighing substances in water to ascertain their specific gravities) उत्प्लवन-तुला, तरलस्थैतिक तुला
hydrostatic bellows तरलस्थैतिक भस्त्रा
hydrostatic force तरलस्थैतिक बल
hydrostatic head *Hydraul.* (vertical height of a column) तरलस्थैतिक उत्सेध
hydrostatic lubricator *Rly.* जलप्रवृत्त उपस्नेहक
hydrostatic organ *Zool.* जलस्थैतिक अंग
hydrostatic paradox तरलस्थैतिक विरोधाभास, तरलस्थिति-विरोधाभास
hydrostatic press तरलस्थैतिक पीड
hydrostatic pressure *Phys.* तरलस्थैतिक निपीड
hydro-statics तरल-स्थैतिकी
hydrostatic test तरलस्थैतिक परीक्षा
hydrostatic theory तरलस्थैतिक वाद
hydro-sulphate *Chem.* उद्-शुल्बीय
hydro-sulphide *Chem.* उद्-शुल्बेय
hydro-sulphite *Chem.* उद्-शुल्बित
h. discharge green *Col. Ind.* उद्-शुल्बित मोचन हरि
h. discharge orange *Col. Ind.* उद्-शुल्बित मोचन नारंग
h. discharge pink *Col. Ind.* उद्शुल्बित मोचन आपद्म
hydro-sulpho-cyanic *adj. Chem.* उद्-शुल्ब-श्यामिक
hydro-sulphurated = **hydro-sulphureted** *adj. Chem.* उद्-शुल्बेयित
hydro-sulphurous *adj. Chem.* उद्-शुल्बार्य
hydro-sulphuryl *Chem.* उद्-शुल्बारिल
hydrotaxis *Biol.* जलक्रम *m.*
hydro-telluric acid *Chem.* उद्-वंगकिक अम्ल
hydro-terpene *Chem.* उद्-सरलेन्य
hydrotheca *Zool.* जलीयकाभ-प्रावर *m.*
hydrothermal *adj.* (pert. to hot water) उष्णजलीय
hydrothorax *Med.* जल-परिफुप्फुस *m.*
hydrothorite जलहसिज *m.* (जल- hydro-, ह- for हसातु thorium, स- for सैकतीय silicate, -इज for खनिज mineral)
hydrotropic *adj. Bot.* जलावर्तिक
hydrotropism *Biol.* जलावर्तना *f.*
hydrous *adj.* सजल
anhydrous अजल
hydrous copper silicates *Mineral.* सजल ताम्र सैकतीय
h y d r o u s iron silicates सजल अयस् सैकतीय
hydrous manganese silicates सजल लोहक सैकतीय
h y d r o u s wool fat = adeps lanae hydrosus *Pharm.* शुद्धोर्णा-वपा (purified wool fat)
hydrox-amic *adj.* (*hydroxyl* + *amine* + *-ic*) *Chem.* उद्जा-तिक्तिक
hydrox-amino- *Chem.* उद्जा-तिक्ती-
hydrox-amino *adj. Chem.* उद्जा-तिक्ती, उद्जा-तिक्तीक
hydr-oxide *Chem.* उद्-जारेय
hydroximic = **hydroxamic**
h y d r o x i n e yellow L=amacid yellow T
hydroxonium उद्जातातु *m.*
hydroxonium ion उद्जातातु अयन
hydroxy *adj. Chem.* उद्जार
hydroxy- *Chem.* (hydroxyl) उद्जार-
h.-aceto-phenone (ortho, para) उद्जार-शुक्त-दर्शा (ऊर्ध्व, परा)
h. acid उद्जार अम्ल
h.-anthra-quinone उद्जार-त्रिक्ष-विज्वरा
h.-benz-aldehyde (ortho, meta, para) उद्जार-धूप-सुव्युद (ऊर्ध्व, सम, परा)
h.-benzoic acid (ortho, meta, para) उद्जार-धूपिक अम्ल (ऊर्ध्व, सम, परा)
o-h.-benzyl alcohol ऊ-उद्जार-धूपल सुषव
*β*h.-butyric acid आ-उद्जार-घृतिक अम्ल
h.-di-m e t h y l-benzene उद्जार-द्वि-प्रोदल-धूपेन्य
o-h.-di-phenyl (*o*-phenyl-phenol) ऊ-उद्जार-द्वि-दर्शल (ऊ-दर्शल-दर्शव)
p-h.-di-phenyl (*p*-phenyl-phenol) प-उद्जार-द्वि-दर्शल (प-दर्शल-दर्शव)
h.-dodecanic acid उद्जार-द्वादशीन्यिक अम्ल
h.-eth-oxy-ethyl ethyl ether उद्जार-द्-जार-दक्षुल दक्षुल दक्षु
2-h.-ethyl-amine २-उद्जार-दक्षुल-तिक्ती
h.-hydro-quinone triacetate उद्-जार-उद्-विज्वरा त्रिशुक्तीय
h.-ketone उद्जार-शौक्ता
h.-lactone उद्जार-दुग्धा
h.-malonic acid उद्जार-उत्कोलायिक अम्ल
h.-methyl-glyoxaline hydrochloride उद्जार-प्रोदल-मतिष्वी उद्नीरेय
2-h.-naphthionic a c i d २-उद्जार-उत्तैलगन्धिक अम्ल
2h.-3.naphthoic acid २-उद्जार-३-उत्तैलिक अम्ल
h.-oleic उद्जार-भ्रक्षिक
p-h.-phenyl-mercuric chloride प-उद्जार-दर्शल-पारदिक नीरेय
p-h.-propenyl-benzene प-उद्जार-प्रमेदेम्यल-धूपेन्य
β-h.-propio-nitrile आ-उद्जार-प्रमेद-भूयिल
h.-propio-phenone (ortho, para) उद्जार-प्रमेद-दर्शा (ऊर्ध्व, परा)
2-h.-quinoline २-उद्जार-विज्वरवी
8h.-quinoline ८उद्जार-विज्वरवी
8h.- quinoline -5-azo-4-benzene-sulphonic acid ८उद्जार-विज्वरवी-५-भ्रज-४-धूपेन्य-शुल्बायिक अम्ल
8h.-quinoline potassium sulphate ८उद्जार-विज्वरवी दहातु शुल्बीय
8h.-quinoline-5-sulphonic acid ८उद्-जार-विज्वरवी-५-शुल्बायिक अम्ल
h.-tryptophane उद्जार-अभिपाचिकदश
hydroxyl *Chem.* उद्जारल *n.*
hydroxyl-amine *Chem.* उद्जारल-तिक्ती

hydroxyl-amine hydro-chloride उद्-जारल-तिक्ती उद्-नीरेय
hydroxyl-amine sulphate उद्जारल-तिक्ती शुल्बीय
hydroxylate *vb. Chem.* (to introduce hydroxyl into a compound or radical, usually by replacement of hydrogen) उद्जारलन
hydroxylation *Chem.* उद्जारलन *n.*
hydroxylic *adj. Chem.* उद्जारलिक
hydroxylic solvent उद्जारलिक विलायक
hydroxylization = hydroxylation
hydroxylize = hydroxylate *vb.*
hydrozincite जलकुप्यांगिज *m.* (जल- hydro-, कुप्य- for कुप्यातु zinc, -अंग- for अंगारीय carbonate, -इज for खनिज mineral)
Hydrozoa *Zool.* (a class containing hydra) जलीयक-वर्ग *m.*
hydrula *Zool.* जलीयिका *f.*
-hydryl -उद्ल
hyd-urilate *Chem.* उद्-मिहीय *n.*
hyd-urilic *adj. Chem.* उद्-मिहिक
hyena = hyaena तरक्षु *m.* (ancient word)
Hyenia *Bot.* वक्रोर्वर-प्रजाति
H. elegans (the ends of the fertile tolomes are recurved—McLean I. 634) शोभन वक्रोर्वर
hyenic acid *Chem.* (found in hyena तरक्षु fat) तरक्षिक अम्ल
hyetograph वर्षालिख *m.*
hyflosupercel = diatomite = infusorial earth (Goods Tariff, General Rules, no. 26, Indian Railway Conference Association, 1944, p.481) शुक्ताण्यमृद् *f.* (शुक्ताण्य diatom)
Hygeia *Astron.* दशम क्षुद्रग्रह *m.*
hygiene स्वास्थ्यविज्ञान *n.*, स्वास्थिकी (from स्वस्थ healthy), स्वास्थ्य-रक्षा *f.*
hygiene instructor स्वास्थिकी-शिक्षक
hygienic *adj.* स्वास्थिक, स्वास्थ्य-, स्वास्थ्य-कर, स्वास्थ्यकारी (-इन्)
hygienic condition स्वास्थ्यकारी अवस्था
hygienic report स्वास्थिक प्रतिवेदन
hygienic state स्वास्थिक अवस्था, स्वच्छता
hygienic state at house गृह-स्वच्छता
hygienic value स्वास्थ्य-अर्हा
hygienist स्वास्थ्यविद् *m.*
hygrine *Chem.* (obtained from coca leaves) न्यचेतनी *f.*
hygro- उन्द्-
hygrochasy *Bot.* (the bursting of fruit is caused by moisture) उन्द्स्फुटन *n.*

hygro-deik *Phys.* उन्द्-दर्श *m.*
hygro-graph उन्द्-लिख *m.*
hygroma *Med.* उन्दार्बुद *m.*
hygro-meter उन्द्-मान *m.*
hair hygrometer केशोन्द्मान
kiln hygrometer आपाकोन्द्मान
paper hygrometer पत्रोन्द्मान
hygrometric equation उन्द्मानीय समीकार
hygrometric table उन्द्मानीय सारणी
Hygrophila spinosa = Asteracantha longifolia *Bot.*
hygrophilous *adj. Plant Ecol.* (vegetation inhabiting moist areas) उन्द्-प्रिय, उन्द्रोही (-इन्)
hygrophyte *Biogeog.* उन्दोद्भिद् *f.*
Hygroryza *Bot.* नीवार-प्रजाति
H. aristata सामान्य नीवार (Basu नीवार, Mal. *nirvallipullu*)
hygroscope *Phys.* उन्देक्ष *m.*
hygroscopic *adj.* 1 उन्देक्षीय
2 (absorbing moisture) उन्द्चूष
3 *Bot.* उन्द्-
hygroscopic capacity उन्द्चूषीय क्षमता
hygroscopic coefficient उन्द्चूषीय गुणक
hygroscopicity (the power to absorb and retain moisture from the atmosphere—I.F.R.) उन्द्चूषता *f.*
hygroscopic movement *Bot.* (movement due to moisture) उन्द्-गति
hygroscopic water उन्द्चूष जल
Hyla *Zool.* (contains the typical tree frogs or tree toads) वृक्षभेक-प्रजाति
Hylidae *Zool.* वृक्षभेक-वंश *m.*
Hylobates *Zool.* शाखामृग-प्रजाति
Hylobatidae (family) शाखामृग-वंश *m.* (move from branch to branch शाखा in dense forest. शाखामृग is an ancient word occurring as early as the महाभारत)
Hylobius abietis *see* pine-weevil
Hylopus hardingi *Zool.* (Gk. *hyle* 'wood' काष्ठ + *-pus* -पाद) सामान्य काष्ठपाद
hymen *Med.* योन्यावर *m.*
Hymenaea *Bot.* (the paired leaves assume special sleeping position at night) निशाशायि-प्रजाति
hymenial surface *Bot.* कलावर-तल
hymen intact *Med.* अक्षत योन्यावर
hymenium *Bot.* कलावर *m.* (कला + आवर 'membranous cover'), (sporiferous part) बीधर *m.* (बीजाणुधर)
Hymenocrater *Bot.* बालपेय-प्रजाति

H. sessilifolius (the infusion is given as a morning drink to children—Basu) सामान्य बालपेय
Hymenodictyon *Bot.* भ्रमराह्व-प्रजाति
H. excelsum सामान्य भ्रमराह्व (Basu भ्रमराह, Guj. *bhramarasalya*, Hin. *bhramarchhalli*, Mar. *bhramarsali*)
H. obovatum = H. excelsum
H. thyrsiflorum = H. excelsum
H. utile = H. excelsum
Hymenolepididae (the genital pores cannot be made out by ordinary examination) गूढयोनि-वंश *m.*
Hymenolepis *Zool.* गूढयोनि-प्रजाति
H. diminuta लघु गूढयोनि
H. nana वामन गूढयोनि
hymenolichen (a lichen symbiotically associated with a hymenomycetous fungus विवृतकणीकवक—Jackson) विवृतकणीकवाप्य *m.*
Hymenolichenes विवृतकणीकवाप्याः *m.pl.*
Hymenomycetes *Bot.* (basidia exposed) विवृतकणी-कवकानि *n.pl.*
hymenomycetous fungus विवृतकणी-कवक
Hymenophyllaceae *Bot.* (*hymeno-* 'membrane' कला + *-phyllum* पर्ण—leaves thin and translucent: Br. Fl. p.16) कलापर्ण-कुल *n.*
Hymenophyllum *Bot.* कलापर्ण-प्रजाति
H. tunbrigense = Tunbridge filmy fern (leaf ± flat — Br. Fl. p.16) पृथु कलापर्ण
H. unilaterale = H. wilsoni
H. wilsoni = Wilson's filmy fern (leaves usually narrower संकीर्ण than *H. tunbrigense* and appearing considerably so because the pinnae are bent back from the rachis—Br. Fl. p.16,17) संकीर्ण कलापर्ण
Hymenoptera *Zool.* (having membranous wings) कलापक्षाः *m.pl.*
hymenopterophilous *adj. Bot.* मधुमक्षी-परागित
hymenopterophilous flower मधुमक्षी-परागित पुष्प
hyo- (hyoid) द्वित-
hyobranchial *adj. Zool.* द्वितक्लोमीय
hyoid *Anat.* द्वित *n.*
hyoid = hyoid bone [Gk. *hyoeides*, fr. 'the letter Υ (upsilon)' + *eidos* 'form']

Anat. (it consists of a body from each side of which *two processes* project backward) द्वितास्थि *n.*
hyoid arch *Anat.* द्वित-चाप
hyoid body *Zool.* द्वित-काय
hyoid bone = hyoid
hyoidean arch *Zool.* द्वित-चाप
hyoidean sinus *Zool.* द्वित-कोटर
hyoideus nerve *Zool.* द्वित-चेता
hyoid sclerite *Zool.* द्वित-दृढ़क
hyomandibula *Zool.* द्विताधरहनु *f.*
hyomandibular *adj. Anat.*, *Zool.* 1 (pertaining to the hyoid arch and mandible) द्विताधरहानव्य
2 (pertaining to the dorsal segment of the hyoid arch in fishes) द्वितोत्तरखण्डीय
hyomandibular *n.* = hyomandibular cartilage *Zool.* द्विताधरहनु-कास्थि *n.* (कास्थि cartilage)
hyomental *adj. Anat.* (pertaining to the hyoid द्वित bone and chin चिबुक) द्वितचिबुकीय
hyoplastron *Zool.* द्वितोदरवर्म *n.*
hyoscinae hydrobromidum कुक्कुटविष-उद्दुरेय
hyoscine कुक्कुटगरली *f.*
hyoscyami folia = hyoscyamus
hyoscyamine *Chem.* (found in henbane, *Hyoscyamus niger*) कुक्कुटविषी *f.*
hyoscyamus = hyoscyami folia = hyoscyamus leaves = henbane leaves *Pharm.* कुक्कुटविष-पत्र *n.*
Hyoscyamus *Bot.* कुक्कुटविष-प्रजाति
H. muticus = Indian henbane (its powerfully poisonous properties are well known—Basu) तीव्र कुक्कुट-विष
H. niger (black henbane, henbane, henbell, symphonica, stinking roger) श्यामा कुक्कुटविष (Basu श्यामा)
H. reticulatus (corolla reticulate—Basu) जालदलीक कुक्कुटविष
hyoscyamus leaves = hyoscyamus
hyostylic *adj. Zool.* द्वितलग्न
hypabyssal *Petrog.* उपाधोवनित
Hypacanthis *Aves* तीक्ष्णचञ्चु-प्रजाति (distinguished by its bill which is slender and pointed तीक्ष्ण)
hypapophysis *Anat.* अधोवर्ध *m.*
hypautomorphic = hypidiomorphic *adj.* उपात्मरूपिक

Hypecoum *Bot.* शृंगजीर-प्रजाति
H. procumbens (horned cumin) सामान्य शृंगजीर
hyper- अधि-, अति-, परा-
hyper-acidity अत्यम्लता *f.*
hyper-activity *Zool.* अतिक्रियाशीलता *f.*
hyperaemia अधिरक्तता *f.*
hyper-algebra = linear algebra एकघात बीजगणित
Hyperartii = Petromyzontia
hyperbola *Math.* अधीन्द्र *n.* (अधि + उत्केन्द्र, shortened from एकाद् अधिक more than one + उत्केन्द्रता eccentricity)
hyperbolic *adj. Math.* अधीन्द्रीय
hyperbolic cosecant = cosech
hyperbolic cosine = cosh
hyperbolic cotangent *Math.* अधीन्द्र-कोटिस्पर्शज्या
hyperbolic cylinder *Math.* अधीन्द्रीय रम्भ
hyperbolic function *Math* अधीन्द्रीय श्रित, अधीन्द्र-श्रित
hyperbolic geometry अधीन्द्र-रेखागणित
hyperbolic paraboloid *Math.* अधीन्द्रीय एकेन्द्रज
hyperbolic ratio *Math.* अधीन्द्रीय अनुपात
hyperbolic secant (sech) अधीन्द्र-व्युत्क्रम-कोटिज्या (व्युत्कोज्याध)
hyperbolic sine (sinh) अधीन्द्र-ज्या (ज्याध)
hyperbolic tangent (tanh) अधीन्द्र-स्पर्शज्या (स्पध)
hyperboloid *Geom.* अधीन्द्रज *n.*
hyperboloidal *adj. Geom.* अधीन्द्रजीय
hyperboloid of one sheet *Math.* एक स्तार का अधीन्द्रज
hyperboreus *Bot. Tax.* ('northern') उदीच्य
hypercalcemia *Med.* अधिचूर्णरक्तता *f.*
hyperchlorhydria अतिनीरोदता *f.*
hyper-chromic *adj.* अति-वर्ण
hyperdactyl = polydactyl *adj. Zool.* अधिकांगुल
hyperdactyly *Zool.* अधिकांगुलता *f.*
hyperdimensional *adj.* (space of more than three dimensions) त्रिन्मिाधिक
hyperemesis gravidarum गर्भावस्था-अतिवमन, गर्भावस्थीय अतिवमन
hyperemia = hyperaemia
hyper-eutectoid *adj. Metal.* अधि-सुद्रव-णाभ
hyperfine *adj.* अधिसूक्ष्म
hyperfunction *Zool.* अतिकार्यता *f.*
hypergamy (marriage into an equal or higher caste or social group, used in reference to Hindu laws forbidding women to marry men of inferior caste) अनुलोम विवाह *m.*
hypergenesis अतिवृद्धि *f.*
hypergenitalism *Zool.* अतिजननग्रन्थि-क्रियता *f.*
hypergeometry (geometry of hyperdimensional spaces) अधिरेखिकी *f.*
hyperglycemia अतिमधुरक्तता *f.*
Hyperhippidium *Zool.* अधिनूतनहयक-प्रजाति
Hyperia *Zool.* (have large eyes) महेक्षण-प्रजाति
Hypericaceae *Bot.* पीतशोभा-कुल *n.*
Hypericales *Bot.* पीतशोभा-गोत्र *n.* (गोत्र order)
Hypericales = Parietales
hypericifolius *Bot.* दन्तापर्ण *m.* (दन्ता small teeth)
Hypericum *Bot.* (genus of shrubs with showy शोभा yellow पीत flowers) पीत-शोभा-प्रजाति
H. chinense चीन-पीतशोभा
H. humifusum = trailing St. John's wort (*humifusum* 'creeping on the ground') भूस्तारि-पीतशोभा
H. japonicum उदयवर्ष-पीतशोभा
H. monogynum = H. chinense
H. oblongifolium = H. patulum
H. patulum (seeds scented) गन्धबीज-पीतशोभा
H. perforatum (hundred holes) शतदक-पीतशोभा (*perforatum* 'pierced with holes'. दृक 'hole' L.)
H. sampsoni (the plant is used as a vulnerary—Basu) व्रणरोप-पीतशोभा
hyper-inflation *Econ.* अति-स्फीति
Hyperion *Astron.* सप्तम उपशनि *m.*
hyperisotonic = hypertonic *adj. Physiol.* अधिबलय
hypermetropia *Med.* परचनाभिता *f.*
Hyperodapedon *Paleontol.* (the premaxillary teeth were long and curved like a beak in the Rhynchosaurus. This feature was greatly exaggerated in Hyperodapedon—Swinnerton p. 339) अतितुण्डसरट-प्रजाति
Hyperoodon *Zool.* (distinguished esp. by prominent crests on the maxillary bones) कूटोत्तरहनुक-प्रजाति
Hyperotreti = Myxinoidea

hyperoxide = peroxide *Chem.* अति-जारेय *n.*

hyperparasite *Biol.* (a secondary parasite, one which is parasitic upon or in another parasite) परजीविजीवी, उप-परजीवी (-इन्) *m.*

hyper-parasiticism (a parasite of another parasite) परजीविजीविता, उप-परजीविता *f.*

hyperparasitize *Biol.* (to live on as a hyperparasite) परजीवि-जीवन *n.*

hyper-peristalsis *Med.* अति-तरंगसंकोच, आन्त्रातिसंकोच *m.*

hyperphalangy *Zool.* अधिकांगुलिपर्वता *f.*

hyperphoria *Med.* उपर्याविवर्तिषा *f.*

hyperplasia 1 *Bot.* अतिवृद्धि *f.*

2 संख्यावृद्धि *f.*

3 *Med.* अतिवृद्धिता *f.*

Cf. hypertrophy अतिपुष्टिता

hyperpyrexia *Med.* अधिज्वर *m.*

hyper-resonance अधि-प्रतिस्वन *m.*

hypersensitivity अतिहृषता *f.*

hypersthene (*sthenos* 'strength') प्रबलिज *m.* (-इज for खनिज mineral)

hypersurface *Math.* (a surface in *n* dimensions) अधितल *n.*

hypersurface of the first degree प्रथम घात का अधितल

hypertension *Med.* अत्याततिं *f.*

hyperthyroidism *Med.* अतिगलग्रन्थिता *f.*

hypertonic=**hyperisotonic** *adj. Physiol.* अधिबल्य

hypertonic compressed अधिबल्य संपीडित

hypertrophied cell *Bot.* अतिवृद्ध कोशा

hypertrophy *n.* 1 *Med.* अतिपुष्टिता, अति-वृद्धि *f.*

Cf. hyperplasia अतिवृद्धिता

overgrowth अधिवृद्धि

2 *Bot.* अतिवृद्धि *f.*

hypertrophy *vb.* अतिवर्धन

hypertropia *Med.* उपर्यावर्तिता *f.*

hyper-vitaminosis *Med.* अधि-जीवतिता *f.*

hyph- = hypho-

hypha *Bot.* (thread-like element of the mycelium of a fungus) कवकसूत्र *n.*

Hyphaene *Bot.* (genus containing the doom palm) दामताल-प्रजाति

H. thebaica (doom palm) सामान्य दामताल (*for explanation see* doom palm)

hyphen (Germ. *Bindestrich*) युग्मरेखा *f.*

hypho- जाल-

Hypho-mycetes *Bot.* जालकवकानि, सूत्र-कवकानि *n.pl.*

hypidiomorphic *adj. Petrog.* उपात्म-रूपिक

hypnagogic image (occurring during the stage between wakefulness and sleep, i.e., just before sleep has set in—Psychiatric Dict. p.282) निनिद्रासु-मूर्ति (निनिद्रासु Rājat. 8.2130)

Hypnarce *Zool.* (a genus of electric rays. Gk. *hypo* 'less than usual, under' + *narke* 'numbness, stupor') उपस्तम्भक-प्रजाति

hypnone *Pharm.* स्वप्ना *f.*

Hypnos *Zool.* (give electric shocks) धुधक्का-प्रजाति

hypnosis संमोहन *n.*, संमोहनिद्रा *f.*

hypno-spore *Bot.* (a resting spore) विश्रामि-बीजाणु

hypnotherapy *Med.* संमोहन-चिकित्सा *f.*

hypnotic *adj.* 1 स्वापक

2 संमोहक

hypnotic barbital=veronal स्वाप-कोलसु *m.*

hypnotism संमोहन *n.* (Tel., Ben.)

hypnotist संमोहक *m.*

hypnotize *vb.* संमोहन

hypnotoxin (toxin matter inducing sleep) स्वापविषि *f.*

hypo *Photog.* (sodium hyposulphite) क्षारशुल्बित *n.*

hypo- 1 अधः-

2 *Chem.* उप-

hypo-antimonate *Chem.* उपाञ्जनीय

hypobasal *adj. Bot.* अधरिक

hypobasal cell *Bot.* अधरिक कोशा

hypobasal octant *Bot.* अधरिक अष्टम

hypobasidium *Mycol.* उपप्रकणीधर *m.*

hypo-blast *Zool.* 1 (inner or lower layer) अधःस्तर *m.*

2 अधःस्तरकृत्

hypobranchial *adj. Zool.* अधःक्लोम

hypobranchial gland *Zool.* अधःक्लोम ग्रन्थि

hypo-bromite *Chem.* उप-दुरित

hypocercal *adj. Zool.* (*hypo-* 'down'+ Gk. *kerkos* 'tail' downwardly turned tail—PH. II.130) अधःपुच्छ

hypochlorhydria *Med.* हीननीरोदता *f.*

hypo-chlorite *Chem.* उप-नीरित

hypo-chlorous *adj. Chem.* उप-नीर्य

hypochondriac *adj.* अधःकास्थिक

hypochondrium (*hypo* 'under' अधः+ *chondros* 'cartilage' कास्थि) (hypochondriac region) अधःकास्थि-प्रदेश *m.*

hypochromia *Med.* (deficiency of pigmentation or of colouring—Dorland) हीनवर्णता *f.*

hypochromic *adj. Med.* हीनवर्ण

Hypocolius *Aves* खर्जूरप्रिय-प्रजाति (the birds have got a habit of leaving the hilly country during the breeding season and taking to the date-gardens खर्जूर)

hypocolius *Aves* खर्जूरप्रिय *m.*

hypocone *Zool.* निशंकु *m.*

hypocotyl *Bot.* (the portion below the cotyledons) अधोबीजपत्र *n.*

hypocrateriform = **hypocraterimorphous** *adj. Bot.* युक्तनखर ('united claws' of the gamopetalous corolla enclosed in the calyx tube)

Hypocrea (Gk. *hypo-* उप+*kreas* 'flesh' क्रव्य) *Bot.* उपक्रव्य-प्रजाति

Hypocreales *Bot.* (order) उपक्रव्य-गोत्र *n.*

hypocrisy पाखण्ड, दम्भ *m.*, कुहना *f.* (from हलायुध. Cf. Hindi ढुन्ना)

hypocrite दम्भी, पाखण्डी (-इन्) *m.*

religious hypocrite धर्मध्वज *m.* (from हलायुध)

hypocycloid *Math.* (a curve traced by a point on the circumference of a circle rolling internally on another circle) अन्तश्चक्रज *n.*

Hypoderma *Bot.* अधश्चर्मक-प्रजाति

H. bovis गो-अधश्चर्मक

H. diana सामान्य अधश्चर्मक

H. lineata पशु-अधश्चर्मक

hypodermal = subcutaneous *adj. Zool.* अधश्चर्म, चर्माधः

hypodermal needle *Bot.* अधःस्तर-सूची

hypodermic *adj.* 1 (pert. to the hypodermis) अधश्चर्म-

2 *Bot.* अधःस्तर-, अधःस्तरीय

hypodermically अधश्चर्म द्वारा (as in: poison was administered h.)

hypodermic impregnation अधश्चर्म-निषेचन

hypodermis 1 *Zool.* अधश्चर्म *n.*

2 *Bot.* अधःस्तर *m.*

hypo-eutectoid *adj. Metal.* उप-सुद्रवणाभ

hypofunction *Zool.* हीनकार्यता *f.*

hypogaeic acid *Chem.* भूचणिक अम्ल (भूचण=Hindi मूंगफली *Arachis hypogaea*)

hypogastric *adj. Anat.* अधोजठर
hypogastric nerve अधोजठर चेता
hypogastric region अधोजठर प्रदेश
hypogastrium अधोजठरप्रदेश *m.*
hypogeal *adj.* (germination) *Bot.* अधोभूमिक
hypogeic acid = hypogaeic acid
hypogene अधोभूमि *f.*
hypogenesis *Zool.* हीनवृद्धि *f.*
hypogenitalism *Zool.* हीनजननग्रन्थिक्रियता *f.*
hypogeous = hypogeal
hypoglossal nerve *Zool.* अधोजिह्व-चेता
hypographic curve उच्चतामितीय वक्र
hypography उच्चतामिति *f.*
hypogynous *adj. Bot.* अधोजाय
hypogyny *Bot.* अधोजायता *f.*
Hypohippus *Paleontol.* (a genus of horses whose remains are found in the Miocene मध्यनूतनयुग of America) मध्यहयक-प्रजाति
hypohyal *adj. Zool.* अधोद्वित
hypo-iodite *Chem.* उप-जम्बित
hypoischium *Zool.* अधःपश्चनितम्बास्थि *n.*
hypoisotonic = hypotonic *adj. Zool.* ऊनबल्य
hyponasty *Bot.* (the undersurface grows more vigorously causing upward curvature) उपरिवक्रिमा (-मन्) *m.*
hypo-nitrite *Chem.* उप-भूयित
hypo-nitrous acid *Chem.* उप-भूय्य अम्ल
hypoparathyroidism *Med.* हीनोपगलग्रन्थिता *f.* (उपगलग्रन्थि parathyroid)
hypo-pepsinia उप-पाचियता *f.*
hypopharyngeal groove *Zool.* अधोग्रसनी-प्रसीता
hypo-pharynx = lingua *Zool.* जिह्वा *f.*
hypophosphite उपभास्वित *n.*
hypophosphite of sodium *Chem.* क्षारातु-उपभास्वित
hypophosphorous *adj. Chem.* उपभास्व्य
hypophysectomized *adj.* छिन्नपोषकाय (पोषकाय 'pituitary body')
hypophysectomized animal छिन्नपोषकाय प्राणी
hypophysial gland *Zool.* पोषकाय-ग्रन्थि
hypophysis 1 *Anat.* = hypophysis cerebri = pituitary body पोषकाय *m.*
2 *Bot.* अधोवर्ध *m.*
hypophysis cell *Bot.* पोषकाय-कोशा
hypophysis cerebri = pituitary body *Anat.* पोषकाय *m.*
Hypopicus *Aves* विचूड-प्रजाति (the birds in this genus are without crest विचूड)
hypopigmented *adj.* अतिरंगायुक्त
Hypopitys *Bot.* सरलवनिक-प्रजाति
hypoplasia *Med.* अवबृद्धिता *f.*
Cf. hypotrophy अवपुष्टिता
hypoplastron *Zool.* अधउदरवर्म *n.*
Hypoprion *Zool.* (teeth with serrations on the base in the upper series) अधःककर-प्रजाति
hyporachis *Zool.* अधःप्राक्ष *m.*
hypospadias *Med.* अधश्छिद्रता *f.*
hypostomatous *adj. Zool., Bot.* अधोमुख
hypostome *Zool.* अधोमुख *n.*
hypostracum *Zool.* अधःकवच *n.*
hyposulphite *Chem.* उपशुल्वित *n.*
Hypotaenidia *Aves* रेखांगि-प्रजाति (upper parts dark-brown, marked with wavy white bars)
hypotenusal allowance *Surv.* कर्ण-मोक
hypotenuse *Math.* कर्ण *m.*
hypothallus *Bot.* उपसूकाय
hypothec *Law* उपप्राधि *m.*
hypotheca *Bot.* (inner valve of a diatom) अन्तःकपाट *n.*
hypothecary *adj. Law* उपप्राधीय
hypothecary action *Law* उपप्राधीय वाद (a real action which the creditor brings against the property which has been hypothecated to him by his debtor in order to have it seized and sold for the payment of his debt)
hypothecate *vb.* उपप्राधीयन, उपप्राधीयित करना
hypothecated *adj.* उपप्राधीयित
hypothecation *Law* उपप्राधीयन *n.*, उपप्राधि *m.*
letter of hypothecation उपप्राधीयन-पत्र
hypothecation bond *Law* उपप्राधीयन-बन्ध
hypothecatory = hypothecary *adj.* उपप्राधीय
hypothesis 1 उपकल्पना *f.*
2 *Logic* उपकल्पना *f.*
barren hypothesis वन्ध्य उपकल्पना, अफल उपकल्पना
scientific hypothesis वैज्ञानिक उपकल्पना
working hypothesis कार्यवाहक उपकल्पना
method of hypothesis उपकल्पना-रीति
hypothesis ad hoc एतदर्थ उपकल्पना
hypothesis and verification उपकल्पना और सत्यापन
hypothesize *vb. Logic* उपकल्पन
hypothetic *adj.* औपकाल्पनिक
hypothetical *adj.* 1 औपकाल्पनिक, उपकल्पित
2 *Logic* सोपाधिक
hypothetical construction औपकाल्पनिक रचना
hypothetical fluid *Hydrostatics* औपकाल्पनिक द्रव
hypothetical par of exchange औपकाल्पनिक विनिमय-समार्घ
hypothetical proposition 1 औपकाल्पनिक प्रस्थाप्य
2 *Logic* सोपाधिक प्रस्थापना
hypothetical question औपकाल्पनिक प्रश्न
hypothetical syllogism *Logic* सोपाधिक संवाक्य
hypothetic economic law *Econ.* औपकाल्पनिक आर्थिक नियम
hypothetico-disjunctive syllogism *Logic* सोपाधिक-विकल्प-संवाक्य
Hypothymis *Aves* आकाशनील-प्रजाति
hypothyroidism *Med.* (deficient action of the thyroid body) हीनगलग्रन्थिता *f.*
hypotonic = hypoisotonic *adj. Physiol.* ऊन-बल्य
Hypotremata *Zool.* अधोविद्र-गण *m.*
Hypotricha *Zool.* (cilia almost confined to ventral side) अधःपक्ष्म-गण *m.*
hypotrophy *Med.* अवपुष्टिता *f.*
hypoplasia अवबृद्धिता
hypoxanthin *Biochem.* उपपीति *f.*
Hypoxylon *Bot.* दारुशुम्भ-प्रजाति (√शुम्भ् "to harm, injure")
H. coccineum (L. *coccineum* 'scarlet, red like a berry': the fruiting-body appears as a bright brick-red stroma—McLean I.286) शोण दारुशुम्भ
H. pruinatum (causes canker of poplars) बनपिप्पल-दारुशुम्भ
Hypsilophodon *Paleontol.* (each tooth has its enamel surface traversed by a few ridges which end in a serrated margin. The name *Hypsilophodon* means 'high crested tooth'—Swinton p.112) उच्छिखदन्त-

प्रजाति (उत् high, शिखा crest, दन्त tooth)
Hypsiprymnus = Potorous मूषकुरंग-प्रजाति
H. rufescens रक्त मूषकुरंग
hypsodont *Zool.* (Gk. *hyposis* 'height'—teeth have high crowns) उच्चदन्त *m.*
Hypsodontidae उच्चदन्त-वंश *m.*
Hypsodus *Zool.* उच्चदन्त-प्रजाति
hypsographic *adj.* उच्छ्रितीय
hypsography 1 (topographic relief) उच्छ्रिति *f.*
2 (description of topographic relief उच्छ्रितिवर्णना *f.*
3 = hypsometry
hypsoisotherm उत्समतापरेखा *f.* (showing the distribution of temperature in the vertical उदग्र)
hypsometer 1 उच्चतामान *m.*
2 *Forestry* = height measurer उच्चतामान, उच्चतामापक *m.*
3 *Phys.* (for ascertaining the temperature at which water boils—Chambers) बुद्बुदमान *m.*
hypsometry 1 *Geodesy* (measurement of heights as with reference to the sea level) उच्चतामिति *f.*
2 *Phys.* बुद्बुदमिति *f.*
hypsophyll *Bot.* (*hypso-* 'height' + *-phyll* —transl. of Germ. *Hochblatt*: reduced floral leaves on the upper part of a plant or shoot, esp. the bracts in the inflorescence region —McLean I.988) उपरिपत्र, (bract) निपत्र *n.* (*Cf.* cataphyll)
hypsophyllary leaf (bract) निपत्र *n.*
Hyptis *Bot.* गङ्गातुलसी-प्रजाति
H. suaveolens सामान्य-गङ्गातुलसी (Uri. गङ्गातुलसी)
Hyrachyidae (the most primitive forms of rhinoceroses—PH. II. 596) आद्यगण्डक-वंश *m.*
Hyrachyus *Paleontol.* (earliest of rhinoceroses of the Middle Eocene—Romer p. 331) आद्यगण्डक-प्रजाति
Hyracidae = Procaviidae
Hyracodontidae *Paleontol.* (light cursorial धावी animals—PH. II. 596) धाविगण्डक-वंश *m.*
Hyracoidea *Zool.* (order) प्रशश-गण *m.*, प्रशशाः *m.pl.*
Hyracotherium *Paleontol.* शशाश्वक-प्रजाति
Hyrax = Procavia *Zool.* प्रशश-प्रजाति
H. abyssinicus शंखदेश-प्रशश
hyrax *Zool.* प्रशश *m.*
hyssop (the European mint, *Hyssopus officinalis*) कठिञ्जर *m.* (कठिञ्जर is a synonym of पर्णास 'mint' in the अमरकोष)
Hyssopus *Bot.* कठिञ्जर-प्रजाति
H. officinalis (hyssop) सामान्य कठिञ्जर
hyssop violet (a colour, blue-red नीलरक्त in hue, saturation and brilliance medium मध्य) मध्यनीलरक्त
hysterectomy गर्भाशयोच्छेदन *n.*
hysteresis *Phys.* (a lagging or retardation of the effect when the forces acting upon a body are changed) मन्दायन *n.*
hysteresis curve *Phys.* मन्दायन-वक्र
hysteresis energy dissipation *Phys.* मन्दायन-ऊर्जा-अपाकिरण
hysteresis loss मन्दायन-हानि
hysteresis meter मन्दायन-मान *m.*
hysteresis tester मन्दायन-परीक्षित्र
hysteresis testing machine मन्दायन-परीक्षित्र *n.*
hysteretic *adj. Elec.* मन्दायन-, मन्दायनीय
hysterotomy गर्भाशय-छेदन *n.*
hystriciasis *Med.* = hystricism = hystricismus (an abnormal condition of erection of the hairs on the body) रोमातिहर्ष *m.*
Hystricidae (family) भूशल्यक-वंश *m.* (they are terrestrial. *Cf.* Erethizontidae तरुशल्यक-वंश)
Hystricinae *Zool.* शल्यकि-अनुवंश *m.* (अनुवंश subfamily)
hystricism = hystriciasis
hystricismus = hystriciasis
Hystricomorpha *Zool.* शल्यकरूपाः *m.pl.*
Hystrix *Zool.* (a genus of terrestrial porcupines) भूशल्यक-प्रजाति
hystrix *Bot. Tax.* शल्यकी
hy-vac *Phys.* (high vacuum) अतिशून्यक *n.*
hyven (*Hedera helix*) मारवल्ली *f.*

I

I (as in I girder) ब्राह्मी- 'ण'
I (current. *See* A *or* C) वा, व
i.- = iso- *Chem.* स-
I *Logic* (particular affirmative) आ (विशेष अस्तिवाची)
i. *Dentistry* (incisor) क. (कर्तन-दन्त)
I (indeterminate group of leprosy) अ (अनिर्धारित) (*see* leprosy)
I (index) *Bot.* दे (देशना) (*see* stomatal index)
I, K (moment of inertia) ज (जडता-विभ्रमिषा)
I *Phys.* 1 (intensity of illumination) भा (प्रभासन-चण्डता)
2 (intensity of magnetization) चु (चुम्बकन-चण्डता) (*Cf.* B चू)
3 (total intensity of earth's field पृथिवी-क्षेत्र) पृ
I *Chem.* 1 (iodine) जं (जंबुकी)
2 (iso-) स-
ι *Phys.* (angle of incidence) अ (आपात-कोण)
-ia *Chem.* (added to names of elements for forming names of oxides) -जा *f.*
I.A.C. (Indian Army Circular) भा.से.प. (भारतीय सेना-परिपत्र)
I.A.C. (instructor, advance course) प्र.पा.शि. (प्रगत-पाठचर्या-शिक्षक)
I.A.F. squadron भा.वि.ब. संगुल्म (भारतीय विमान-बल-संगुल्म)
I am desired मुझे कहा गया है कि
I am directed मुझे निदेश दिया गया है कि
Ianthia *Aves* कण्टपुच्छ-प्रजाति (having the tail-feathers पुच्छ pointed at the tips like spikes कण्ट)
Ianthocincla *Aves* उपजल्पाक-प्रजाति

hypogastric *adj. Anat.* अधोजठर
hypogastric nerve अधोजठर चेता
hypogastric region अधोजठर प्रदेश
hypogastrium अधोजठरप्रदेश *m.*
hypogeal *adj.* (germination) *Bot.* अधोभूमिक
hypogeic acid=**hypogaeic acid**
hypogene अधोभूमि *f.*
hypogenesis *Zool.* हीनवृद्धि *f.*
hypogenitalism *Zool.* हीनजननग्रन्थिक्रियता *f.*
hypogeous=**hypogeal**
hypoglossal nerve *Zool.* अधोजिह्व-चेता
hypographic curve उच्चतामितीय वक्र
hypography उच्चतामिति *f.*
hypogynous *adj. Bot.* अधोजाय
hypogyny *Bot.* अधोजायता *f.*
Hypohippus *Paleontol.* (a genus of horses whose remains are found in the Miocene मध्यनूतनयुग of America) मध्यहयक-प्रजाति
hypohyal *adj. Zool.* अधोद्वित
hypo-iodite *Chem.* उप-जम्बित
hypoischium *Zool.* अधःपश्चनितम्बास्थि *n.*
hypoisotonic=**hypotonic** *adj. Zool.* ऊनबल्य
hyponasty *Bot.* (the undersurface grows more vigorously causing upward curvature) उपरिवक्रिमा (-मन्) *m.*
hypo-nitrite *Chem.* उप-भूयित
hypo-nitrous acid *Chem.* उप-भूय्य अम्ल
hypoparathyroidism *Med.* हीनोपगलग्रन्थिता *f.* (उपगलग्रन्थि parathyroid)
hypo-pepsinia उप-पाचियता *f.*
hypopharyngeal groove *Zool.* अधोग्रसनी-प्रसीता
hypo-pharynx=**lingua** *Zool.* जिह्वा *f.*
hypophosphite उपभास्वित *n.*
hypophosphite of sodium *Chem.* क्षारातु-उपभास्वित
hypophosphorous *adj. Chem.* उप-भास्व्य
hypophysectomized *adj.* छिन्नपोषकाय (पोषकाय 'pituitary body')
hypophysectomized animal छिन्नपोषकाय प्राणी
hypophysial gland *Zool.* पोषकाय-ग्रन्थि
hypophysis 1 *Anat.* = **hypophysis cerebri**=**pituitary body** पोषकाय *m.*
2 *Bot.* अधोवर्ध *m.*
hypophysis cell *Bot.* पोषकाय-कोशा
hypophysis cerebri=**pituitary body** *Anat.* पोषकाय *m.*

Hypopicus *Aves* विचूड-प्रजाति (the birds in this genus are without crest विचूड)
hypopigmented *adj.* अतिरंगायुक्त
Hypopitys *Bot.* सरलवनिक-प्रजाति
hypoplasia *Med.* अववृद्धिता *f.*
Cf. **hypotrophy** अवपुष्टिता
hypoplastron *Zool.* अधउदरवर्म *n.*
Hypoprion *Zool.* (teeth with serrations on the base in the upper series) अधःक्रकर-प्रजाति
hyporachis *Zool.* अधःप्राक्ष *m.*
hypospadias *Med.* अधश्छिद्रता *f.*
hypostomatous *adj. Zool., Bot.* अधोमुख
hypostome *Zool.* अधोमुख *n.*
hypostracum *Zool.* अधःकवच *n.*
hyposulphite *Chem.* उपशुल्बित *n.*
Hypotaenidia *Aves* रेखांगि-प्रजाति (upper parts dark-brown, marked with wavy white bars)
hypotenusal allowance *Surv.* कर्ण-मोक
hypotenuse *Math.* कर्ण *m.*
hypothallus *Bot.* उपसूकाय
hypothec *Law* उपप्राधि *m.*
hypotheca *Bot.* (inner valve of a diatom) अन्तःकपाट *n.*
hypothecary *adj. Law* उपप्राधीय
hypothecary action *Law* उपप्राधीय वाद (a real action which the creditor brings against the property which has been hypothecated to him by his debtor in order to have it seized and sold for the payment of his debt)
hypothecate *vb.* उपप्राधीयन, उपप्राधीयित करना
hypothecated *adj.* उपप्राधीयित
hypothecation *Law* उपप्राधीयन *n.*, उपप्राधि *m.*
letter of hypothecation उपप्राधीयन-पत्र
hypothecation bond *Law* उपप्राधीयन-बन्ध
hypothecatory=**hypothecary** *adj.* उपप्राधीय
hypothesis 1 उपकल्पना *f.*
2 *Logic* उपकल्पना *f.*
barren hypothesis वन्ध्य उपकल्पना, अफल उपकल्पना
scientific hypothesis वैज्ञानिक उपकल्पना
working hypothesis कार्यवाहक उपकल्पना

method of hypothesis उपकल्पना-रीति
hypothesis ad hoc एतदर्थ उपकल्पना
hypothesis and verification उपकल्पना और सत्यापन
hypothesize *vb. Logic* उपकल्पन
hypothetic *adj.* औपकाल्पनिक
hypothetical *adj.* 1 औपकाल्पनिक, उपकल्पित
2 *Logic* सोपाधिक
hypothetical construction औपकाल्पनिक रचना
hypothetical fluid *Hydrostatics* औपकाल्पनिक द्रव
hypothetical par of exchange औपकाल्पनिक विनिमय-समार्घ
hypothetical proposition 1 औपकाल्पनिक प्रस्थाप्य
2 *Logic* सोपाधिक प्रस्थापना
hypothetical question औपकाल्पनिक प्रश्न
hypothetical syllogism *Logic* सोपाधिक संवाक्य
hypothetic economic law *Econ.* औपकाल्पनिक आर्थिक नियम
hypothetico-disjunctive syllogism *Logic* सोपाधिक-विकल्प-संवाक्य
Hypothymis *Aves* आकाशनील-प्रजाति
hypothyroidism *Med.* (deficient action of the thyroid body) हीनगलग्रन्थिता *f.*
hypotonic=**hypoisotonic** *adj. Physiol.* ऊन-बल्य
Hypotremata *Zool.* अधोविद्र-गण *m.*
Hypotricha *Zool.* (cilia almost confined to ventral side) अधःपक्ष्म-गण *m.*
hypotrophy *Med.* अवपुष्टिता *f.*
hypoplasia अववृद्धिता
hypoxanthin *Biochem.* उपपीति *f.*
Hypoxylon *Bot.* दारुशुम्भ-प्रजाति (√शुम्भ् "to harm, injure")
H. coccineum (L. *coccineum* 'scarlet, red like a berry': the fruiting-body appears as a bright brick-red stroma—McLean I.286) शोण दारुशुम्भ
H. pruinatum (causes canker of poplars) वनपिप्पल-दारुशुम्भ
Hypsilophodon *Paleontol.* (each tooth has its enamel surface traversed by a few ridges which end in a serrated margin. The name *Hypsilophodon* means 'high crested tooth'—Swinton p.112) उच्छिखदन्त-

प्रजाति (उत् high, शिखा crest, दन्त tooth)
Hypsiprymnus=**Potorous** **मूषकुरंग-प्रजाति**
H. rufescens **रक्त मूषकुरंग**
hypsodont *Zool.* (Gk. *hyposis* 'height'—teeth have high crowns) **उच्चदन्त** *m.*
Hypsodontidae **उच्चदन्त-वंश** *m.*
Hypsodus *Zool.* **उच्चदन्त-प्रजाति**
hypsographic *adj.* **उच्छितीय**
hypsography 1 (topographic relief) **उच्छिति** *f.*
2 (description of topographic relief **उच्छितिवर्णना** *f.*
3=hypsometry
hypsoisotherm **उत्समतापरेखा** *f.* (showing the distribution of temperature in the vertical उदग्र)
hypsometer 1 **उच्चतामान** *m.*
2 *Forestry*=**height measurer** **उच्चतामान, उच्चतामापक** *m.*
3 *Phys.* (for ascertaining the temperature at which water boils—Chambers) **बुद्‌बुदमान** *m.*
hypsometry 1 *Geodesy* (measurement of heights as with reference to the sea level) **उच्चतामिति** *f.*
2 *Phys.* **बुद्‌बुदमिति** *f.*
hypsophyll *Bot.* (*hypso-* 'height'+ *-phyll* —transl. of Germ. *Hochblatt*: reduced floral leaves on the upper part of a plant or shoot, esp. the bracts in the inflorescence region —McLean I.988) **उपरिपत्र**, (bract) **निपत्र** *n.* (*Cf.* cataphyll)
hypsophyllary leaf (bract) **निपत्र** *n.*
Hyptis *Bot.* **गङ्गातुलसी-प्रजाति**
H. suaveolens **सामान्य-गङ्गातुलसी** (Uri. गङ्गातुलसी)
Hyrachyidae (the most primitive forms of rhinoceroses—PH. II. 596) **आद्यगण्डक-वंश** *m.*
Hyrachyus *Paleontol.* (earliest of rhinoceroses of the Middle Eocene—Romer p. 331) **आद्यगण्डक-प्रजाति**
Hyracidae=**Procaviidae**
Hyracodontidae *Paleontol.* (light cursorial धावी animals—PH. II. 596) **धाविगण्डक-वंश** *m.*
Hyracoidea *Zool.* (order) **प्रशश-गण** *m.*, **प्रशशाः** *m.pl.*
Hyracotherium *Paleontol.* **शशाश्वक-प्रजाति**
Hyrax=**Procavia** *Zool.* **प्रशश-प्रजाति**
H. abyssinicus **शंखदेश-प्रशश**
hyrax *Zool.* **प्रशश** *m.*
hyssop (the European mint, *Hyssopus officinalis*) **कठिञ्जर** *m.* (कठिञ्जर is a synonym of पर्णास 'mint' in the अमरकोष)
Hyssopus *Bot.* **कठिञ्जर-प्रजाति**
H. officinalis (hyssop) **सामान्य कठिञ्जर**
hyssop violet (a colour, blue-red नीलरक्त in hue, saturation and brilliance medium मध्य) **मध्यनीलरक्त**
hysterectomy **गर्भाशयोच्छेदन** *n.*
hysteresis *Phys.* (a lagging or retardation of the effect when the forces acting upon a body are changed) **मन्दायन** *n.*
hysteresis curve *Phys.* **मन्दायन-वक्र**
hysteresis energy dissipation *Phys.* **मन्दायन-ऊर्जा-अपाकिरण**
hysteresis loss **मन्दायन-हानि**
hysteresis meter **मन्दायन-मान** *m.*
hysteresis tester **मन्दायन-परीक्षित्र**
hysteresis testing machine **मन्दायन-परीक्षित्र** *n.*
hysteretic *adj. Elec.* **मन्दायन-, मन्दायनीय**
hysterotomy **गर्भाशय-छेदन** *n.*
hystriciasis *Med.* = **hystricism** = **hystricismus** (an abnormal condition of erection of the hairs on the body) **रोमातिहर्ष** *m.*
Hystricidae (family) **भूशल्यक-वंश** *m.* (they are terrestrial. *Cf.* Erethizontidae तरुशल्यक-वंश)
Hystricinae *Zool.* **शल्यकि-अनुवंश** *m.* (अनुवंश subfamily)
hystricism=**hystriciasis**
hystricismus=**hystriciasis**
Hystricomorpha *Zool.* **शल्यकरूपाः** *m.pl.*
Hystrix *Zool.* (a genus of terrestrial porcupines) **भूशल्यक-प्रजाति**
hystrix *Bot. Tax.* **शल्यकी**
hy-vac *Phys.* (high vacuum) **अतिशून्यक** *n.*
hyven (*Hedera helix*) **मारवल्ली** *f.*

I

I (as in I girder) **आखी- 'ण'**
I (current. *See* A *or* C) **वा, व**
i.=iso- *Chem.* **स-**
I *Logic* (particular affirmative) **आ** (विशेष अस्तिवाची)
i. *Dentistry* (incisor) **क.** (कर्तन-दन्त)
I (indeterminate group of leprosy) **अ** (अनिर्धारित) (*see* leprosy)
I (index) *Bot.* **दे** (देशना) (*see* stomatal index)
I, K (moment of inertia) **ज** (जडता-विभ्रमिषा)
I *Phys.* 1 (intensity of illumination) **भा** (प्रभासन-चण्डता)
2 (intensity of magnetization) **चु** (चुम्बकन-चण्डता) (*Cf.* B चू)
3 (total intensity of earth's field पृथिवी-क्षेत्र) **पृ**
I *Chem.* 1 (iodine) **जं** (जंबुकी)
2 (iso-) **स-**
ι *Phys.* (angle of incidence) **अ** (आपात-कोण)
-ia *Chem.* (added to names of elements for forming names of oxides) **-जा** *f.*
I.A.C. (Indian Army Circular) **भा.से.प.** (भारतीय सेना-परिपत्र)
I.A.C. (instructor, advance course) **प्र.पा.शि.** (प्रगत-पाठचर्या-शिक्षक)
I.A.F. squadron **भा.वि.ब. संगुल्म** (भारतीय विमान-बल-संगुल्म)
I am desired **मुझे कहा गया है कि**
I am directed **मुझे निदेश दिया गया है कि**
Ianthia *Aves* **कण्टपुच्छ-प्रजाति** (having the tail-feathers पुच्छ pointed at the tips like spikes कण्ट)
Ianthocincla *Aves* **उपजल्पाक-प्रजाति**

Ianthoenas *Aves* पाटलापांग-प्रजाति (orbital skin अपांग purplish pale-pink पाटल)
I.A.S. (Indian Administrative Service) भा.प्र.से. (भारतीय प्रशासन-सेवा)
I.A.S.C. (Indian Army Service Corps) भा.से.से.नि. (भारतीय-सेना-सेवा-निकाय)
-iasis -रोग *m.*, -रुजा *f.*
iatro- अगद-
iatro-chemist अगद्-रसायज्ञ
iatro-chemistry अगद्-रसायन
I. B. (intelligence bureau) गु. वि. (गुप्त-वार्ता-विभाग)
I beam = I girder
I beg leave to introduce Bill No...... मैं विधेयक सं. ......को पुरःस्थापित करने की अनुमति चाहता हूं
I beg to remain, sir भवत्प्रार्थी
I beg to remain, sir, your most obedient servant *Corresp.* प्रार्थी परमाज्ञाकर
I beg to report मैं सविनय प्रतिवेदन करता हूं, सविनय प्रतिवेदन है कि...
Iberis *Bot.* (a genus of plants with flat-topped clusters of flowers) चिपिट-गुच्छ-प्रजाति
ibex रंकु *m.* (ancient word)
ibid. = ibidem
ibidem (in the same place) तत्रैव, वहीं
Ibidorhyncha *Aves* क्रुकषा-प्रजाति (क्रुकषा occurs in पारस्कर-गृह्यसूत्र)
Ibis *Aves* कोशचञ्चु-प्रजाति (कोशचञ्चु ancient word)
ibis *Aves* आटी *f.*
ibis-bill कंकण-हारिका *f.* (कंकणहारिका occurs in the commentary on पारस्कर-गृह्यसूत्र)
-ible = -able
I.B.R.D. (International Bank for Reconstruction and Development) अ. पु.वि.अ. (अन्ताराष्ट्रिय पुनर्निर्माण एवं विकास अधिकोष)
i/c, I/C (incharge) प्र/- (प्रभारी)
-ic *Chem.* (denoting a higher valency than -ous) -इक
Icacinaceae *Bot.* शंकुकुक्षि-कुल *n.* (from *Sarcostigma* शंकुकुक्षि-प्रजाति)
I.C.A.R. (Indian Council of Agricultural Research) भा.कृ.अ.प. (भारतीय कृषि-अन्वेषण-परिषद्)
I.C. block (intensive cultivation block) ग.कृ. खण्ड (गहन-कृषि-खण्ड)
I.C.E. (instructor, co-operative education) शि.स.शि. (शिक्षक, सहकारी शिक्षण)
ice हिम *n.* (snow शीन)
ice-age हिम-युग
ice barrier *Geog.* हिम-रोध
iceberg (floating mass of ice) हिमप्लवा *f.* (हिमगिरि is not appropriate)
ice black *Col. Ind.* हिम काल
ice bordeaux *Col. Ind.* हिम कपिशक
ice-bound *adj.* हिमबद्ध
ice box = ice chest
ice-break = ice-breaker (a device for breaking ice) हिमभञ्जक *m.*
ice-breaker = ice-break
ice calorimeter हिम-उष्मान
icecap हिमाटोप *m.*
ice cave हिम-गुहा
ice chamber हिम-वेश्म
ice chest = ice box हिम पेटी
ice-cold *adj.* हिम-शीत
ice-container हिम-धानी *f.*
ice couloir *Geog.* (a gully on a mountain side, especially in the Swiss Alps) हिम-मार्ग *m.*
ice cream हिम-क्षीर, पयोहिम *n.*
iced water हिम-जल
ice erosion *Geog.* हिमापक्षरण
ice factory हिम-निर्माणी
ice fall *Geog.* हिम-पात (snow-fall शीन-पात)
ice fruit हिम-फल
ice hockey हिम-वक्रा
I.C.E.(L.) (instructor, co-operative education in-charge of library) शि. स.शि.(पु.) (शिक्षक, सहकारी शिक्षण प्र/ पुस्तकालय)
Iceland हिमवर्ष *n*
Iceland moss हिमवर्ष-हरिता
Iceland spar *Mineral.* हिमवर्ष-धात्विया
ice-making machine हिम-निर्मात्र *n.*
ice mechanic हिम-यान्त्रिक
ice pail हिम-पात्र
ice pink *Col. Ind.* हिम आपद्म
ice pinnacle *Geog.* हिम-शिखर
ice-proof *adj.* हिम-सह
ice sheet *Geol.* हिम-स्तार
ice spicule हिम-शूका
ice-storm (glaze) हिम-झञ्झा
ice-tongue *Phys. Geog.* हिम-जिह्वा
ice wall *Zool.* हिम-भित्ति
ichneumon fly *Zool.* आखेटि-पतंग
Ichneumonidae *Zool.* आखेटिपतंग-वंश
Ichnocarpus *Bot.* श्यामलता-प्रजाति
I. frutescens सामान्य-श्यामलता (Basu, Hin. Uri. Ben. श्यामलता)
ichthammol (PMS. 9) तिक्तमत्स्यैल *n.*
-ichthyes *Zool.* -मत्स्याः *m.pl.*
Ichthyobdellidae *Zool.* (Gk. *ichthyos* 'fish' + *bdella* 'leech') मत्स्यौका-वंश *m.*
ichthyol *Pharm.* मत्स्यैल *n.* (मत्स्य + तैल oleum)
ichthyolate *Chem.* मत्स्यैलीय *n.*
-ichthyolic -मत्स्यैलिक
ichthyology मत्स्य-विज्ञान *n.*, मात्सिकी *f.*
Ichthyomyzon *Zool.* (Gk. *myzo* 'to suck in') मीनचूषि-प्रजाति
Ichthyophaga *Aves* (Gk. *ichthyos* 'fish' मीन + *phaga* 'eating' अश) मीनाश-प्रजाति
Ichthyophis glutinosa *Paleontol.* श्लेषाण्ड मीनाहि *m.* (*see* CNH. VIII. 91 fig.15)
Ichthyophthirius *Zool.* (a genus of insects parasitic in freshwater fishes) मीनजीवि-प्रजाति
Ichthyopterygia (order) पत्रमत्स्य-गण *m.*
Ichthyornis *Paleontol.* मीनविहंग-प्रजाति
I. victor (was about the size of a gull गंगाचिल्ली) चिल्ली मीनविहंग
Ichthyornithes मीनविहंग-गण *m.*
Ichthyornithiformes (order) मीन-विहंग-गण *m.*
ichthyosaur *Paleontol.* मीनसरट *m.*
Ichthyosauria मीनसरट-गण *m.*
Ichthyosauridae मीनसरट-वंश *m.*
Ichthyosaurus *Paleontol.* मीनसरट-प्रजाति
I. platydactylus (*platy-* 'flat' पृथु- + Gk. *daktylos* 'toe' अंगुल) पृथ्वंगुल मीनसरट
I. quadriscissus (*quadri-* चतुर् + Lat. *scissus* 'rent') चतुर्दीर्ण मीनसरट
ichthyosaurus = ichthyosaur
Ichthyostega *Zool.* आवृतमीन-प्रजाति
Ichthyostegalia (*ichthyo-* मीन- + Gk. *stegos* 'covering') आवृतमीन-गण *m.*
Ichthyotomi = Pleuracanthodii पार्श्व-कण्ट-अनुवर्ग *m.*
icicle *Geog.* (a pendant, usually conical, mass of ice, formed by the freezing of dripping water) हिम-शंकु *m.*
I.Cl. (industrial clerk) औ.लि. (औद्योगिक लिपिक)
iconoclasm (image breaking) मूर्ति-भञ्जन *n.*
iconoclast 1 मूर्तिभञ्जक *m.*
2 (one who attacks cherished beliefs, a radical) उन्मूलनवादी (-इन्) *m.*
iconography प्रतिमाविद्या *f.*
iconoscope मूर्तीक्ष *m.*

icosahedron *Geom.* विंशानीक *m.*
icositetrahedral *Cryst.* चतुर्विंशानीक
I.C.S. (Indian Civil Service) भा. जा. से. नियुत् (भारतीय जानपद सेवा)
I.C.S. fund भा.जा.से. निधि
-ics (a science or system) -विज्ञान *n.*, -विद्या, -इकी *f.* (with vrddhi in the first syllable as in आन्वीक्षिकी)
i. c. switch (iron clad switch) लो. संवियुत् (लोहावृत संवियुत्)
icteric index *Med.* कामला-अंक
icterus index = icteric index
icterus neonatorum *Med.* नवजात कामला
Ictidosauria *Paleontol.* (Gk. *iktidos* 'weasel' बिस्रा, because carnivorous mammals) बिस्रासरटानुगण *m.* (अनुगण suborder)
Ictinaetus *Aves* भल्लूक-प्रजाति (भल्लूक ancient bird-name)
id *Biol.* (Germ., from *id*ioplasma) बी (बीजरस)
determinant निश्चायक
I/D (in default) अभा. (के अभाव में)
I.D. (in-door patient) अ.रो. (अन्तर्वासी रोगी, अन्तारोगी)
Id (neut. *id* 'he, she, it') *Psychol.* तद्
-ide *Chem.* (used in names of compounds, specif. in naming binary compounds) -एय *n.*
idea 1 (a product of reflection or mental concentration) विचार *m.*
2 (mental image) कल्पना *f.*
notion भाव, विचार
conception संबोधना, अवधारणा
perception प्रतिबोधना
sensation संवेदना
ideal *n.* आदर्श *m.*, ध्येय *n.*
ideal *adj.* 1 आदर्श
2 काल्पनिक
ideal condition आदर्श दशा
ideal formula *Statistics* आदर्श सूत्र
ideal gas = perfect gas *Physical Chem.* आदर्श वाति
ideal ground आदर्श स्थल
ideal index number आदर्श देशनांक
ideal justice आदर्श न्याय
ideal milk आदर्श दूध
ideal money *Econ.* आदर्श मुद्रा
ideal par of exchange आदर्श विनिमय-समार्घ
ideal road आदर्श रथ्या, आदर्श सड़क
ideals of education शिक्षण-ध्येय, शिक्षा के आदर्श
ideal soil आदर्श मृदा
ideal wine tonic *Pharm.* आदर्श द्राक्षिरा बल्य
idem तदेव
-idene *Chem.* -एयेन्य *n.*
identical *adj.* एकसम, एकसमान, समान, एकात्मक
identically ऐकात्म्यतः, ऐकात्म्येन
identically equal = equal in all respects = congruent *Math.* सर्वाङ्गसम
identical points = corresponding points *Physiol.*
identical relation *Math.* एकात्मक संबन्ध
identical time scale समान समय-श्रेणी
identical twins एकसम यमज
identifiable *adj.* अभिज्ञेय
identifiable property अभिज्ञेय संपत्ति
identification अभिज्ञान *n.* (ancient word), पहिचान
identification card अभिज्ञान-पत्रक
identification mark अभिज्ञान-चिह्न
identification of friend or foe (I.F.F.) *Radar* मित्रामित्र-अभिज्ञान (मि.अ.अ.)
identification of minerals खनिज-अभिज्ञान, खनिजों की पहिचान
identification of persons and things व्यक्तियों और वस्तुओं का अभिज्ञान, व्यक्तियों और वस्तुओं की पहिचान
identification slip अभिज्ञान-पर्णी
identification token अभिज्ञान-प्रतीक
identifier अभिज्ञाता (-तृ) *m.*
identify *vb.* 1 अभिज्ञान, पहिचानना
2 निर्धारित करना
3 *Biol.* (to determine the species of) प्रजाति-निर्धारण
identifying number अभिज्ञानांक
identity 1 अभिज्ञान *n.*, पहिचान
2 ऐकात्म्य *n.*
3 *Logic* तादात्म्य *n.* (ancient word)
law of identity तादात्म्य-नियम
identity card अभिज्ञान-पत्रक, पहिचान-पत्रक
identity slip अभिज्ञान-पर्णी
ideographic script भाव-लिपि
ideology 1 विचार-पद्धति, विचारधारा *f.*
2 (science of ideas) वैचारिकी *f.*
ideology of basic education आधार-शिक्षण-सिद्धान्त (here ideology is principles सिद्धान्त)
Idiacanthus ferox *Zool.* (Lat. *ferox* 'fierce') भीषण-कण्टतन्वी (*see* Lull p. 389 fig. 96B)
-idine (-*ide*+-*ine*) *Chem.* -एयी *f.*
idio- 1 आत्म-, स्व-,
2 *Bot.* पृथक्-, विभिन्न-
idioandroporous *adj.* *Bot.* पृथक्पुंसव
idioblast 1 *Biol.* (hypothetical structural unit of the cell) कोशाघट *m.*
2 *Petrog.* आत्मरुह *m.*
idioblastic *adj.* *Petrog.* आत्मरुहिक
idio-chromosome = Y chromosome *Zool.* र पिन्यसूत्र
idiocy मूढता *f.*
foolishness मूर्खता
idiom वाग्भंगी *f.*, वाक्चार *m.*, मुहावरा
idiomatic excellence वाक्चारीय सौष्ठव
idiomorphic *adj.* *Cryst.* आत्मरूपिक
idiomorphous *adj.* *Cryst.* आत्मरूपिक
idioplasm *Biol.* पिन्यरस *m.*
germ plasm पिन्य-द्रव्य
idiosome *Biol.* कोशाकाय *m.*
idioblast कोशाघट
idiosyncrasy 1 विलक्षणता *f.*
2 (peculiar susceptibility to some drug...) विलक्षण-द्रुवता *f.*
idiot मूढ *m.*
fool मूर्ख
idiothermous *adj.* *Zool.* (warmblooded) स्वतापीय, उष्णरुधिर
idle *adj.* अलस, आलसी, निष्कार्य
idle and disorderly person आलसी और उच्छृंखल व्यक्ति
idleness आलस्य *n.*
idle time निष्कार्य काल
idle wheel (for transferring motion from one gear wheel to another) संक्राम चक्र
Idmonea *Zool.* (zooecia arranged like a row of organpipes—CNH. II.532) वाद्यनालिक-प्रजाति
idol मूर्ति *f.*
image प्रतिमूर्ति
idolater मूर्तिपूजक *m.*
idolatry मूर्तिपूजा *f.*
idonic acid (Lat. *idem* तदेव 'the same' + gul*onic*) *Chem.* तद्गुडाविक अम्ल
idose (*id*onic + -*ose*) तद्-गुडधु *n.*
Idotea = Idothea
Idothea *Zool.* (marine cursorial isopods —Web.) सागरंगम-प्रजाति
I.D.R. (inter-departmental receipt) अ.वि.प्रा. (अन्तर्विभागीय प्राप्ति)
idrosis = hidrosis स्वेद *m.*
I. D. S. Act (Industrial Disputes

Settlement Act) औ. वि. स. अधि. (औद्योगिक-विवाद-समाधान-अधिनियम)
i.e. (that is) अर्थात्
I.E.A. (Indian Electricity Act) भा. वि. अ. (भारतीय विद्युद्-अधिनियम)
I.E.M. school (Indian English middle school) भा. आ. मा. पाठशाला (भारतीय आंगल माध्यमिक पाठशाला)
I.E.P.A. (Intra-European Payments Agreement) यू. शो. सं. (यूरोपाभ्यन्तर शोधन-संविद्), ह. शो. सं. (हरिवर्षाभ्यन्तर शोधन-संविद्)
I.E.R. (Indian Electricity Rules) भा. वि. नि. (भारतीय विद्युद्-नियम)
I.F. (Inspector of Factories) नि. नि. (निर्माणी-निरीक्षक)
I.F. (insufficient funds) रा. अ. (राशिर् अपर्याप्त:)
if यदि
I.F.A. (Indian Forest Act) भा. व. अ. (भारतीय वन-अधिनियम)
if agreed the draft will be put up यदि संमत हुआ तो प्रारूप प्रस्तुत किया जाएगा
if any यदि कोई
if a person applies यदि कोई व्यक्ति आवेदन करे
I.F.F. *Radar* (identification of friend or foe) मि. अ. अ. (मित्र-अमित्र-अभिज्ञान)
if free from disability यदि निर्योग्य न हो
I.F.F.S. (improvement fellings felling series) सु. पा. पा. श्रे. (सुधार-पातन-पातन-श्रेणी)
if he should die यदि वह मर जाए
if it be conceded यदि यह मान लिया जाए
if possible यदि शक्य हो, यदि हो सके
I.F.S. 1 (Indian Foreign Service) भा. वि. से. (भारतीय विदेश-सेवा)
2 (Indian Forest Service) भा. व. से. (भारतीय वन-सेवा)
if satisfied after due enquiry यदि उचित परिपृच्छा से समाधान हो जाए
if the state of work permits कार्यावस्था को देखते हुए यदि उचित हो
if you still require यदि आप को अब भी आवश्यकता हो तो
I.G. (Inspector General) म. नि. (महा-निरीक्षक)
I.G.C.H. (Inspector-General of Civil Hospitals) जा. चि. म. नि. (जानपद-चिकित्सालय-महानिरीक्षक)

-igerous = -gerous -भृद्
I.G.G. (Inspector of Grain Godowns) धा.नि. (धान्यागार-निरीक्षक)
I girder आङ्गी-'ज' धरण
igneous *adj. Petrog.* आग्नेय
igneous action *Petrog.* आग्नेय क्रिया
igneous rock *Petrog.* आग्नेय शैल
ignis fatuus (a light that appears over marshy grounds, and supposed to be caused by the combustion of marsh gas) कच्छ-प्रकाश *m.*
ignite *vb.* 1 (to heat strongly) उत्तापन 2 (to set on fire) उज्ज्वालन
ignition 1 उत्तापन *n.*
2 उज्ज्वालन *n.*
ignition furnace उत्तापन-भ्राष्ट्र
ignition point उत्तापांक
ignition point tester उत्तापांक-परीक्षित्र
ignition spoon उत्ताप-स्रुव
ignition stand उत्ताप-स्थाम
ignition switch *Automobile* उत्तापी संविद्युत्
ignominy अपकीर्ति *f.*, कलंक *m.*
defamation मानहानि (Const.) (*see* contempt)
ignorance अज्ञान *n.*, अनभिज्ञता *f.*
ignorance of law विधि की अनभिज्ञता
ignorance of law is no excuse विधि की अनभिज्ञता क्षम्य नहीं । अक्षम्या विधेरनभिज्ञता ।
ignorance of the judge is the misfortune of the innocent न्यायाधीश की अनभिज्ञता निरपराध का दुर्भाग्य है । न्यायकर्तुरज्ञानं अनागसो दुर्भाग्यम् ।
ignorant and illiterate अनभिज्ञ और निरक्षर
ignoratio elenchi *Logic* अर्थान्तर *n.*
ignore *vb.* उपेक्षा करना, उपेक्षण
ignored *adj.* उपेक्षित
ignoring उपेक्षण *n.*, उपेक्षा करना
I.G.P. (Inspector General of Police) आ.म.नि. (आरक्षि-महा-निरीक्षक)
I.G.R. (Inspector-General of Registration) प.म.नि. (पञ्जीयन-महा-निरीक्षक)
Iguana *Zool.* तृणाञ्जन-प्रजाति
i g u a n a (greenish and blackish in colour) तृणाञ्जन *m.* (ancient word)
Iguanidae तृणाञ्जन-वंश *m.*
Iguanodon *Paleontol.* (closely akin to the teeth of the existing lizard named *Iguana*— Swinton p.115) तृणाञ्जनदन्त-प्रजाति
I. bernissartensis (bore upon the hand by way of weapon a peculiar spike-like thumb—Lull p.519) शस्त्रांगुष्ठ तृणाञ्जनदन्त
I. mantelli (about 20ft. long) महा-तृणाञ्जनदन्त
I have no instructions मुझे कोई अनुदेश नहीं मिला है
I have satisfied myself मैंने समाधान कर लिया है
I have the honour to be, sir, your most obedient servant सादर, परमाज्ञाकारी
I hereby acknowledge receipt of मैं एतद्द्वारा...की प्राप्ति स्वीकार करता हूं
I.H.P. (indicated horse power) दे.अ.श. (देशित अश्व-शक्ति)
I.I. (irrigation inspector) से.नि. (सेचन-निरीक्षक)
ijolite *Petrog.* (chiefly nephelite and aegirite-augite) काक्षदीप्ताश्म *m.* (nephelite काचस्नेहिज, aegirite क्षायःसिज, augite दीप्तिज)
Il (illinium) *Chem.* वि (विविरला)
-il, -ile *Chem.* -इल
ileo-caecal *adj. Zool.* शेषान्त्र-उण्डुक
ileo-caecal valve *Anat.* शेषान्त्र-उण्डुक-कपाट
ileocolic valve = ileocaecal valve
ileum *Anat.* शेषान्त्र *n.*
Ilex *Bot.* (genus of the hollies) शूलपर्णी-प्रजाति (*for explanation see* holly)
I. aquifolium (European holly) हरिवर्ष-शूलपर्णी
I. denticulata दन्तुर-शूलपर्णी
I. dipyrena = Himalayan holly हिमालय-शूलपर्णी
I. insignis (*insignis* 'remarkable') वरीयसी शूलपर्णी
I. opaca (American holly) पाताल-शूलपर्णी
I. paraguayensis (from its leaves is prepared the aromatic beverage, maté) पेय-शूलपर्णी
I. wightiana (common in Nilgiri sholas— Tr. I.209) नीलगिरि-शूलपर्णी
ilia *Anat. pl.* of ilium
iliac *adj.* पृष्ठनितम्ब-
iliac artery *Anat.* पृष्ठनितम्ब-रोहिणी
iliac bone = ilium
iliac crest पृष्ठनितम्बास्थि-शिखर
iliac fossa पृष्ठनितम्ब-खात
iliac gland पृष्ठनितम्ब-ग्रन्थि

iliac vein *Anat.* पृष्ठनितम्ब-सिरा
ilicifolius *Bot. Tax.* (holly-leaved) शूलपर्ण (*cf.* holly शूलपर्णी)
ilicin *Chem.* (found in holly leaves) शूलपर्णीयि *f.*
Ilicineae *Bot.* (order) शूलपर्णी-गोत्र *n.*
ilio-hypogastric nerve *Zool.* पृष्ठनितम्ब-अधोजठरचेता (may be shortened to नितम्ब-अधोजठरचेता)
iliolumbar *adj. Zool.* पृष्ठनितम्ब-कटि
iliolumbar vein *Anat.* पृष्ठनितम्बकटि-सिरा
ilium = iliac bone *Anat.* पृष्ठनितम्बास्थि *n.*
ill *adj.* 1 (not hale or healthy) रुग्ण, अस्वस्थ
2 (defective) त्रुटियुक्त, न्यून
3 (contrary to good) कु-, दुः-, अप-
ill *n.* (misfortune, disease) दुर्दैव, दुर्भाग्य *n.*, रोग *m.*
ill-advised *adj.* कुमन्त्रित, अनुपपन्न
ill-assorted *adj.* कु-वर्गित
ill-blood (enmity) वैरभाव *m.*, वैर *n.*
illegal *adj.* अवैध (Const.)
illegal absence अवैध अनुपस्थिति
illegal cultivation अवैध कृषि
illegal cutting *Forestry* अवैध कर्तन, अवैध कटाई
illegal dealing अवैध संपणन
illegal distraint अवैध विनिग्रहण
illegal evidence अवैध साक्ष्य
illegal gaming अवैध द्यूत, अवैध जुआ
illegal interest = usury कुसीद
illegality अवैधता *f.*
irregularity अनियमितता
illegalize *vb.* (to make or declare illegal or unlawful) अवैध घोषित करना, अवैध करना
illegal lockout अवैध द्वारताल
illegally अविधितः, अवैध रूप से
illegal possession *Law* अवैध धारण
illegal practice अवैधाचरण (Const.)
illegal practices at election निर्वाचन में अवैधाचरण
illegal sale अवैध विक्रय
illegal transaction अवैध व्यवहार
illegible *adj.* अपाठ्य, अवाच्य
illegitimate *adj.* 1 (not according to law) अवैध
2 जारज
illegitimate child = adulterine जारज *m.*
illegitimate pollination *Bot.* अयथार्थ परागण
illegitimation जारजीकरण *n.*, जारजावस्था *f.*
ill-fame अकीर्ति *f.*
ill-gotten *adj.* (acquired by evil means) अन्यायार्जित
ill-health दुःस्वास्थ्य *n.*
illicit *adj.* 1 *Law* अवैध, निषिद्ध
2 (not permitted) अननुज्ञात
3 (improper) अनुचित
illicit cohabitation *Law* अवैध सहवास
illicit connection अवैध संबन्ध
illicit conversion *Logic* अवैध परिवर्तन
illicit cultivation अवैध कृषि
illicit disposal अवैध निर्वर्तन
illicit distillation अवैध आसवन
illicit distillery अवैध आसवनी
illicit emigration अवैध उत्प्रवास
illicit export अवैध निर्यात
illicit felling अवैध पातन
illicit gains अवैध लाभ
illicit grazing अवैध चारण
illicit import अवैध आयात
illicit intercourse *Law* (I.P.C.) अवैध मैथुन
illicit major *Logic* अवैध साध्य *n.*
illicit minor *Logic* अवैध पक्ष *m.*
illicit possession *Law* अवैध धारण
illicit practice अवैध व्यवहार
illicit production अवैध उत्पादन
illicit sale अवैध विक्रय
illicit spirit अवैध प्रासव
illicit trafficker अवैध-पणिक
Illicium *Bot.* (genus of star-anises, so known because they have star-shaped fruits—Web.) ताराफल-प्रजाति
I. griffithii (distribution—Bhutan, Khasia hills) भोटान्त-ताराफल
illinium = florentium *Chem.* विविरेका *f.*
illiquid *adj.* 1 *Banking* (not liquid) अतरल.
2 *Law* (that has not been made clear and certain) अस्पष्ट
illiteracy निरक्षरता *f.* (cf. निरक्षरकुक्षिता in S. Indian languages)
literacy साक्षरता
illiterate person निरक्षर व्यक्ति
ill-judged *adj.* अपनिर्णीत
illness रुग्णता, अस्वस्थता *f.*
illogical *adj.* तर्कविरुद्ध
ill-paid *adj.* अपर्याप्त-वेतन, हीन-वेतन
ill-starred *adj.* (unlucky) हतभाग्य
ill-treat *vb.* दुर्व्यवहार करना
maltreat कुव्यवहार करना
illtreatment दुर्व्यवहार *m.*
maltreatment कुव्यवहार
ill-treatment or misconduct दुर्व्यवहार अथवा अवचार
illuminant प्रभासक *m.*
illuminate *vb.* प्रभासन
illuminated fountain *Phys.* प्रभासित उत्स
illuminating power *Phys.* प्रभासन-शक्ति
illumination प्रभासन, चकासन *n.*
illumination expert *Phys.* प्रभासन-विशारद
illumination meter *Phys.* प्रभासन-मान *m.*
ill-use *n.* दुष्प्रयोग *m.*
abuse दुरुपयोग
ill-use *vb.* दुष्प्रयोग करना
illusion माया *f.*, भ्रम *m.*
illusory *adj.* मिथ्या, आभासी, भ्रान्तिजनक, भ्रान्तिकारी, भ्रामक
illusory appointment आभासी नियुक्ति
illusory promise मिथ्या वचन, मिथ्या प्रतिज्ञा
illusory variation *Astron.* भ्रामक विचरण
illustrate *vb.* निदर्शन करना
illustrated *adj.* निदर्शित
illustration 1 चित्र *n.*
2 (sample) निदर्शन, उदाहरण *n.*
illustrative *adj.* निदर्शनात्मक, निदर्शी (-इन्)
illustrative election निदर्शी निर्वाचन
illustrious *adj.* ख्यातनामा
illwill कुभावना *f.*, द्वेष *m.*
ilmenite अयोरञ्जजारिज *m.* (अयो- iron, रञ्ज- for रञ्जातु titanium, जार- for जारक oxygen, -इज for खनिज mineral)
I.L.O. (International Labour Organization) अ.श्र.सं. (अन्ताराष्ट्रिय श्रम-संस्था)
ilvaite अचूसिज *m.* (अ- for अयस् iron, चू- for चूर्णातु calcium, स- for सैकतीय silicate, -इज for खनिज mineral)
Ilysanthes reptans = Bonnaya reptans *Bot.*
I.M. (intra-muscular) पे.अ. (पेश्यभ्यन्तर)
I_m (indeterminate group, macular) अलां. (अनिर्धारित वर्ग, लांछनिकीय) (see leprosy)
I. M. Act (Indian Mines Act) भा.ख.अधि. (भारतीय खनि-अधिनियम)
image 1 *Astron.* प्रतिमूर्ति *f.*
2 *Psychol.* मूर्ति *f.*
3 (reflection) प्रतिबिम्ब *n.*
image distance प्रतिमूर्ति-दूरत्व

image on the retina दृङ्मूर्ति
imagery *Psychol.* (mental images taken collectively) मनोमूर्ति *f.*
images formed by small apertures *Phys.* सूक्ष्म छिद्रों द्वारा बनाई गई मूर्तियां
image space *Optics* प्रतिमूर्ति-वरिमा
imaginal disc *Zool.* पूर्णक-बिम्ब (पूर्णक imago)
imaginary *adj.* काल्पनिक
imaginary damages *Law* (damages in excess of compensatory damages) अमूलक हानिपूर्ति, काल्पनिक हानिपूर्ति
imaginary part *Math.* काल्पनिक भाग
imaginary quantity *Math.* काल्पनिक राशि
imagination कल्पना *f.*
imagine *vb.* कल्पन, कल्पना करना
imago *Zool.* (an insect in its final adult state) पूर्णक *m.*
imbargo=embargo
imbecile *adj.* 1 (weak, feeble) क्षीणबल 2 (mentally weak) क्षीणबुद्धि
imbecility क्षीणबलता, क्षीणबुद्धिता *f.*
imbecility of slight degree (JM. I.275) अल्प क्षीणबुद्धिता
imbecility of the last degree (JM. I. 275) चरम क्षीणबुद्धिता
imbedded = embedded
imbibe *vb.* अन्तश्चूषण, सोख लेना, सोखना
imbibition *Bot.* अन्तश्चूषण *n.*
imbibition mechanism *Bot.* अन्तश्चूषण-रचना
imbibition theory *Bot.* अन्तश्चूषण-वाद
imbricate *vb.* *Biol.* खर्परीछादन, प्रान्तछादन
imbricate *adj.* *Biol.* छन्नप्रान्त, खर्परीछन्न (खर्परी tile)
imbricated=imbricate
imbricate structure *Geog.* अतिछादी रचना
imbricating=imbrication
imbrication प्रान्तछादन, खर्परीछादन *n.*
imbricative=imbricate
imbroglio (an intricate or complicated situation) जटिलता *f.*, उलझन, क्लिष्टस्थिति *f.* (fr. Telugu)
I.M.F. (International Monetary Fund) अ.मु.नि. (अन्ताराष्ट्रिय मुद्रा-निधि)
I.M.F.L. (Indian made foreign liquor) भा.वि.म. (भारत-निर्मित विदेशीय मदिरा)
imidazole *Chem.* वितिक्तेयाजवा *f.*
imide *Chem.* वितिक्तेय *n.*
imide chloride=imido chloride
imidic *adj.* *Chem.* वितिक्तेयिक
imido- *Chem.* वितिक्तेय-
imido *adj.* वितिक्तेयक
imido *Chem.* वितिक्तेय *n.*
imido chloride = imide chloride वितिक्तेय नीरेय
imido ester वितिक्तेय प्रलवण
iminazole=imidazole वितिक्तेयाजवा *f.*
imine *Chem.* वितिक्ती *f.*
imino- *Chem.* वितिक्ती-
imino *adj.* वितिक्तीक
imino ester=imido ester
imitate *vb.* अनुकरण करना
imitation 1 अनुकृति *f.*, अनुकरण *n.* 2 कृत्रिम, बनावटी
imitation butter कृत्रिम नवनीत, बनावटी मक्खन
imitation cinnabar *Col. Ind.* कृत्रिम हिंगुल
imitation gauze=mock leno
imitation jewelry कृत्रिम रत्नाभूषण
imitation leather कृत्रिम चर्म
imitation leather cloth चर्मानुकारी वस्त्र
immarginate *adj.* (without a definite margin) अनियत-तट, अपतट
immaterial *adj.* 1 (not consisting of matter) अभौतिक 2 (of no substantial consequence; unimportant) असार, सारहीन, अनावश्यक
immaterial allegation *Law* असार अभिकथन
immaterial alteration असार आपरिवर्तन
immaterial averment *Law* असार दृढोक्ति
immaterial error असार विभ्रम
immaterial factor असार कारक
immaterial issue असार वादपद
immature *adj.* अप्रौढ, अपरिपक्व
immature buck अप्रौढ हरिण
immature soil अपक्व मृदा
immature stag अप्रौढ मृग
immature stage अप्रौढ अवस्था, कुमारावस्था *f.*, कौमार *n.*
immaturity अपरिपक्वता, अप्रौढता *f.*
immeasurable *adj.* अमेय
immedial *adj.* *Dyes* अनान्तर
i. black *Col. Ind.* अनान्तर काल
i. blue *Col. Ind.* अनान्तर नील
i. blue-grey *Col. Ind.* अनान्तर नील-धूसर
i. bordeaux *Col. Ind.* अनान्तर कपिशक
i. brilliant black *Col. Ind.* अनान्तर भासुर काल
i. brilliant carbon *Col. Ind.* अनान्तर भासुर प्रांगार
i. brilliant green *Col. Ind.* अनान्तर भासुर हरि
i. bronze *Col. Ind.* अनान्तर कांस्य
i. brown *Col. Ind.* अनान्तर बभ्रु
i. carbon *Col. Ind.* अनान्तर प्रांगार
i. cutch *Col. Ind.* अनान्तर गायत्री
i. dark blue *Col. Ind.* अनान्तर असित नील
i. dark brown *Col. Ind.* अनान्तर असित बभ्रु
i. dark green *Col. Ind.* अनान्तर असित हरि
i. deep green *Col. Ind.* अनान्तर गाढ हरि
i. direct blue *Col. Ind.* अनान्तर अनाश्रित नील
i. fast field grey *Col. Ind.* अनान्तर स्थिर सेना धूसर
i. field grey *Col. Ind.* अनान्तर सेना धूसर
i. green *Col. Ind.* अनान्तर हरि
i. green-blue *Col. Ind.* अनान्तर हरि-नील
i. indogen *Col. Ind.* अनान्तर निनील-जन
i. indone *Col. Ind.* अनान्तर निनीला
i. indone violet *Col. Ind.* अनान्तर निनीला नीललोहित
i. khaki *Col. Ind.* अनान्तर धूलि
i. maroon *Col. Ind.* अनान्तर नीचरक्त
i. new blue *Col. Ind.* अनान्तर नव नील
i. olive *Col. Ind.* अनान्तर तैलबदर
i. orange *Col. Ind.* अनान्तर नारंग
i. orange brown *Col. Ind.* अनान्तर नारंग बभ्रु
i. prune *Col. Ind.* अनान्तर वाताम्रबदर
i. pure blue *Col. Ind.* अनान्तर शुद्ध नील
i. purple *Col. Ind.* अनान्तर नीलारुण
i. red-brown *Col. Ind.* अनान्तर रक्त-बभ्रु
i. skyblue *Col. Ind.* अनान्तर आकाश-नील
i. violet *Col. Ind.* अनान्तर नीललोहित
i. yellow *Col. Ind.* अनान्तर पीत
i. yellow-brown *Col. Ind.* अनान्तर पीत-बभ्रु

i. yellow-olive *Col. Ind.* अनान्तर पीत-तैलबदर
immediate *adj.* 1 अव्यवहित, अनन्तर, सीधा
2 तुरन्त (Const.), तत्काल, तात्कालिक
3 (adjoining) संलग्न, लगा हुआ
4 आसन्न, (nearest) निकटतम
immediate action तुरन्त कार्यवाही
immediate approach निकटतम प्रवेशमार्ग
immediate auscultation *Med.* कर्ण-संश्रवण, अव्यवहित संश्रवण
immediate cause अनन्तर कारण
immediate charge सीधा प्रभार
immediate command निकटतम समादेश
immediate dak तात्कालिक डाक
immediate danger आसन्न भय
immediate death = instantaneous death तत्काल मृत्यु
immediate delivery तत्काल प्रदान, तुरन्त प्रदान
immediate descent *Law* (a descent without any intervening link of relationship) अव्यवहित वंशानुक्रम
immediate despatch तुरन्त प्रेषण
immediate discussion तुरन्त चर्चा
immediate dispersal (of a fair) तुरन्त विसर्जन
immediate enforcement तुरन्त प्रवर्तन
immediate family *Law* निकटतम कुटुम्ब
immediate inference *Logic* अव्यवहित अनुमान
a converse relation विलोम संबन्ध
b added determinant युक्त निश्चायक
c complex conception जटिल संबोधना
by द्वारा (immediate inference by converse relation विलोम संबन्ध द्वारा अव्यवहित अनुमान)
immediate inference by converse relation विलोम संबन्ध द्वारा अव्यवहित अनुमान
immediately 1 तुरन्त, तत्काल
2 ठीक, सद्यः
immediately after ठीक पश्चात्, सद्यः-पश्चात्
immediately before ठीक पहले (Const.), सद्यःपूर्व
immediately before commencement प्रारम्भ होने के ठीक पहले
immediately before that date उस दिनांक के ठीक पहले
immediately below सर्वथा नीचे, ठीक नीचे
immediately on receipt पाते ही
immediately preceding ठीक पहले
immediately subordinate ठीक अधरिक
immediately subordinate magistrate ठीक अधरिक दण्डाधिकारी
immediately subsequent तुरन्त अनुवर्ती
immediately successive nuclear divisions *Bot.* निरन्तर उत्तरोत्तर न्यष्टि-भाजन
immediately superior ठीक ऊपर का
immediate measures तत्काल उपाय
immediate neighbourhood आसन्न पड़ोस, लगा हुआ पड़ोस
immediate neutralization fire *Mil.* तत्काल निष्फलकारी गोलन
immediate notice तत्काल सूचना
immediate occupation *Law* तात्कालिक अभिधारण
immediate outskirts निकटस्थ उपान्त
immediate payment तत्काल शोधन, तुरन्त चुकाना
immediate physical possession *Law* तत्काल वास्तविक धारण
immediate possession *Law* तत्काल धारण
immediate purpose तात्कालिक प्रयोजन
immediate release तत्काल मोचन, तुरन्त छोड़ना
immediate repairs तात्कालिक प्रतिसंस्कार
immediate report तुरन्त प्रतिवेदन
immediate state priority *Admin.* तुरन्त राज्य-पूर्वता, तत्काल राज्य-पूर्वता
immediate superior निकटतम उपरिक
immediate use तत्काल उपयोग
immediate vicinity निकट सामीप्य, आसन्न सामीप्य
immediate view
contempt in the immediate view and presence of the Court न्यायाधीश के संमुख एवं प्रत्यक्ष उपस्थिति में अवमान
immemorial *adj.* स्मरणातीत
immemorial possession *Law* स्मरणातीत धारण
immemorial use *Law* स्मरणातीत उपयोग
immense *adj.* अमित, अत्यधिक, विशाल, अतिबृहत्
immense depth अत्यधिक गहराई
immense stretch (of country) विशाल विस्तार
immerse *vb.* निमज्जन, डुबाना
immersed *adj.* निमग्न
immersion 1 निमज्जन *n.*, डुबाना
2 *Astron.* निमीलन, निमज्जन *n.*
immersion lens *or* objective निमज्जन-वीक्ष
immersion media निमज्जन-माध्यम
immersion objective = immersion lens
immigrant आप्रवासी (-इन्) *m.*
Immigrants Regulation Ordinance आप्रवासि-विनियमन-अध्यादेश
immigration आप्रवासन *n.*, आप्रवास *m.*
emigration उत्प्रवासन, उत्प्रवास
immigration authority आप्रवासन-प्राधिकारी
immigration depot आप्रवासनागार
immigration fee आप्रवासन-शुल्क
immigration law आप्रवास-विधि
immigration restrictions आप्रवास-निर्बन्ध
imminent *adj.* समुपस्थित, संनिकट (Const.), तुरन्त
imminent danger *Law* समुपस्थित भय
impending danger आसन्न भय
imminent risk (of contamination) समुपस्थित भय, तुरन्त डर
immiscible = unmixable *adj.* अमिश्र्य
immobile *adj.* अचलिष्णु
immobilization *Surg.* अचलीकरण *n.*
immobilize *vb.* अचलीकरण
immobilizing agent *Zool.* अचलकारी (-इन्) *m.*
immodest *adj.* अशालीन
indecent अशिष्ट
obscene अश्लील
immodesty अशालीनता *f.*
immoral *adj.* अनैतिक (Const.)
immoral act अनैतिक कार्य
immoral book अनैतिक पुस्तक
immoral or indecent or disorderly behaviour (JM. I.18) अनैतिक, अशिष्ट अथवा उच्छृंखल व्यवहार
immortal *adj.* अमर
immortal service अमर सेवा
immovable *adj.* अचल
immovable joint = synarthrosis स्थिर सन्धि
immovable property *Law* अचल संपत्ति
immune *adj.* 1 (resistant to) प्रतीकारी (-इन्)
2 (protected against) प्रतिरक्षित
immune to से प्रतिरक्षित
immunifacient *adj.* (producing immunity: said of diseases, which

produce immunity against themselves) आत्मप्रतीकारी (-इन्)
immunification प्रतीकारिजनन *n.*
immunity 1 *Med.* प्रतीकारिता *f.*
2 *Admin.* उन्मुक्ति *f.* (Const.)
immunity from tax, immunity from taxation करोन्मुक्ति
immunization (rendering immune) प्रतीकारि-जनन *n.*
immunizator (that which renders immune) प्रतीकारिजन *m.*
immunize *vb.* प्रतीकारिजनन
immunizing antigen प्रतीकारजन *m.*
immuno- (immunity) प्रतीकार-
immunogen (a bacterial extract or cell free from toxin) अविषप्रतीकारजन *m.*
immunogenic *adj.* (producing immunity) प्रतीकारजन
immunological *adj.* प्रातीकारिकीय
immunology प्रातीकारिकी *f.*
immuno-reaction (the reaction that takes place between an antigen and its antibody) प्रातीकारिक प्रतिक्रिया, प्रतिप्रतिक्रिया
immuno-therapy (treatment by the production of immunity) प्रतीकार-चिकित्सा *f.*
immunotoxin (an antitoxin) प्रतिविषि *f.*
immutable *adj.* अनुत्परिवर्त्य, अपरिवर्त्य, अटल
imou pine=red pine=rimu रक्त सरल
impact 1 *Math.* अभिघट्टन *n.*
2 आघात *m.*
impacted fracture *Surg.* (one fragment is firmly driven into the other—Dorland) अन्तर्विष्ट अस्थिभंग
impaction अभिघट्टन *n.*
impact of tax *Econ.* कराघात
impact strength अभिघट्टन-बल
impair *vb.* परिक्षीण करना, बिगाड़ना, हानि पहुंचाना
impaired परिक्षीण, विकृत
impaired resonance विकृत प्रतिस्वनता
impair materially (the value of the house) सारत: हानि पहुंचाना
impairment परिक्षयण *n.*
impairment of vision दृष्टि-क्षीणता
impair the obligations of contracts *Law* संविदा के दायित्व को परिक्षीण करना
impale *vb.* शूलारोपण
impanel *vb.* तालिकाबद्ध करना

impari-pinnate *adj. Bot.* असम-पक्षवत्
impart *vb.* देना
impart instruction शिक्षा देना (Const.)
impartial *adj.* निष्पक्ष
indifferent उदासीन
neutral तटस्थ
unconcerned अनुत्कण्ठित
unattached अनासक्त
impartial and accurate judge of character चरित्र का निष्पक्ष और ठीक ठीक पहिचानने वाला
impartial enquiry निष्पक्ष परिपृच्छा
impartial juror निष्पक्ष शप्तजन
impartial jury निष्पक्ष शप्तजनी
impartially निष्पक्षत:, निष्पक्ष रूप से
impartial summing up निष्पक्ष समाहार (as in: 'the précis shall contain an impartial summing up of a case')
impartibility and inalienability अविभाज्यता और असंक्राम्यता
impartible *adj.* अविभाज्य
impartible area अविभाज्य क्षेत्र
impartible estate *Law* अविभाज्य संपदा
impartible property *Law* अविभाज्य संपत्ति
imparting information सूचना देना
Impatiens *Bot.* कुलिनी-प्रजाति
I. balsamina (balsam weed, garden balsam, jewel weed, touch-me-not) सामान्य-कुलिनी (कुलिनी ancient word)
I. chinensis चीन-कुलिनी
I. fasciculata=I. chinensis
I. parviflora लघुपुष्प-कुलिनी
I. tripetala त्रिदल-कुलिनी
impawn *vb.* आधि रखना (आधि pawn)
impeach *vb.* 1 महाभियोग लगाना (चलाना)
2 (as, a witness) अभिशंसन
3 (to hinder) बाधा डालना
impeachment 1 महाभियोग *m.* (Const.)
2 (as, of a witness) अभिशंसन *n.*
3 (hindrance, impediment) बाधा *f.*
impeachment of annuities *Law* वार्षिकी पर बाधा
impeachment of waste *Law* क्षय-बाधा
without∼ क्षय-बाधा के बिना
impeachment of witness *Law* साक्षी का अभिशंसन
impedance अवबाधन *n.*, अवबाधा *f.*
impedance bond *Rly.* अवबाध-बन्ध
impede *vb.* अवबाधन, बाधा पहुंचाना, अड़चन डालना (लाना)
impediment *Law* अवबाधा *f.*
impediment in law वैध अवबाधा

impel *vb.* बाध्य करना
impending *adj.* आसन्न
impending danger आसन्न भय
imminent danger समुपस्थित भय
impenetrable *adj.* अवेध्य, अप्रवेश्य
Impennes=Sphenisciformes
Imperata *Bot.* छदिघास-प्रजाति
I. cylindrica (cogon, cogon grass) (it is used for thatching) सामान्य छदिघास
imperative *adj.* 1 (expressive of command) आज्ञापक
2 (obligatory, compulsory) अनिवार्य, अलंघनीय
imperatively अनिवार्यतया
imperative mood *Gram.* लोट् भाव
imperative orders अलंघनीय आदेश
imperative statute आज्ञापक परिनियम
imperator (an emperor) सम्राट् *m.*
imperceptibility अतीन्द्रियता, असंलक्ष्यता *f.*
imperceptible *adj.* अतीन्द्रिय, असंलक्ष्य (ancient word)
imperceptible changes असंलक्ष्य परिवर्तन
imperceptibly असंलक्ष्य रूप से, अलक्षित
imperfect *adj.* 1 अपरिपूर्ण (not complete) अपूर्ण, असंपूर्ण
2 *Law* (not enforceable) अप्रवर्त्य
3 *Bot.* अपूर्ण, एककेसर
imperfect centering *Astron.* अपूर्ण केन्द्रण
imperfect competition असंपूर्ण स्पर्धा
imperfect delegation *Law* अपरिपूर्ण प्रत्यायुक्ति
imperfect flower *Bot.* अपूर्ण पुष्प, एककेसर पुष्प
imperfect hybridization अपूर्ण प्रसंकरण
imperfection अपूर्णता *f.*
imperfect joint = immovable joint *Zool.* अचल सन्धि, स्थिर सन्धि
imperfectly अपूर्णतया
imperfectly divided share अपूर्णतया विभाजित अंश
imperfectly rough sphere *Math.* अपूर्णतया रूक्ष गोल
imperfect mesentery *Zool.* अपूर्ण अन्त्रयुज
imperfect number असंपूर्ण संख्या, गुणासमयोग संख्या (either greater or less असम than the sum of its various divisors)
imperfect obligation *Law* अपरिपूर्ण

दायित्व
imperfect ownership *Law* अपरिपूर्ण स्वामित्व
imperfect partition *Law* अपरिपूर्ण विभाजन, अपूर्ण बटवारा (*see* perfect partition)
imperfect protection अपूर्ण रक्षा
imperfect rights अपरिपूर्ण अधिकार
imperfect state अपूर्णावस्था
imperfect title *Law* अपरिपूर्ण स्वत्व
imperfect trust *Law* (an unexecuted trust) अनिष्पादित न्यास
imperfect vacuum अपूर्ण शून्यक
imperfect war (limited as to person, places and things—Web.) सीमित युद्ध
imperforate *adj. Zool.* अछिद्री (-इन्)
imperial सम्राड्-, साम्राज्य-, साम्राजिक
imperial *n.* 1 (a colour, blue-red नीलरक्त in hue, of low नि brilliance) निनील-रक्त
2 (a kind of paper) साम्राज्य *n.*
imperial blue 1 *Col. Ind.* सम्राड् नील
2 (a colour, blue नील in hue, of high उन् saturation and low नि brilliance) न्युन्नील
imperial dark blue *Col. Ind.* सम्राड् असित नील
imperial eagle क्रव्याद सुपर्ण (क्रव्याद eats carrion)
imperial gallon आढक *m.*
imperial green 1 *Col. Ind.* सम्राड् हरि
2 = Paris green
imperial green pigeon राज-हरिताल *m.*
imperialism साम्राजिकता *f.*
imperial maund पक्का मन
imperial preference *Econ.* साम्राज्य-अधिमान
imperial purple (a colour, reddish-blue नीलारक्त in hue, of low नि brilliance) निनीलारक्त
imperial red *Col. Ind.* सम्राड् रक्त
imperial red violet *Col.Ind.* सम्राड् रक्त नीललोहित
imperial sand-grouse *Aves* बृहत् ककर
imperial scarlet *Col. Ind.* सम्राड् शोण
Imperial War Museum साम्राज्य-युद्ध-कौतुकालय
imperial yard सम्राड् यष्टि
imperial yellow 1 *Col. Ind.* सम्राड् पीत
2 = yellow ocher (a colour, yellowish red-yellow रक्तातिपीत in hue, of high प्र brilliance) प्ररक्तातिपीत
imperium 1 (supreme power) परम-सत्ता *f.*
2 *Law* (right to command, right of jurisdiction which includes the right to employ the force of the state to enforce the laws) परम-सत्ता *f.*
impermeability अनतिवेध्यता *f.*
impermeable *adj.* अनतिवेध्य
impersonal *adj.* अवैयक्तिक
impersonal account अवैयक्तिक लेखा
impersonal ledger अवैयक्तिक प्रपञ्जी
impersonation 1 पररूपधारण *n.*
2 *Law* अन्यपुरुषायण *n.*
impertinence 1 (uncivility) धृष्टता *f.*
2 (irrelevance) असंगति *f.*
impertinent *adj.* 1 धृष्ट
2 असंगत
imperviable = impenetrable
impervious = impenetrable
impervious coat (of the spore of Bacteria) अवेध्य आवरण
impervious layer अवेध्य स्तर
impervious shell *Road Const.* अवेध्य कवच
impervious wall अवेध्य भित्ति
impetigo *Med.* चर्मपूय *n.*
impetus प्रोत्साहन *n.*, प्रेरणा, उत्तेजना, गति *f.*
Impeyan pheasant *Aves* हिमालय-मयूर-कुक्कुट (मयूर-कुक्कुट ancient word)
impiety अधर्मशीलता, अश्रद्धा *f.*
impinge *vb.* 1 *Phys.* अभिहनन
2 *Math.* आघट्टन (collide संघट्टन)
impingement 1 आघट्टन *n.*
2 अभिहनन *n.*
impious *adj.* अधार्मिक, अश्रद्धावान्
implead *vb. Law* वाद चलाना, अनुशस्त करना
impleader *Law* (one who impleads) अनुशंसिता (-तृ) *m.*
implement 1 साधन *n.*
2 (instrument) उपकरण *n.*
implement *vb.* परिपालन (Const.), कार्यान्वित करना
implementation परिपालन *n.* (Const.)
implementation committee on banking अधिकोषण-परिपालन-समिति
implemented *adj.* परिपालित
implementing परिपालन *n.* (Const.)
implements and machines उपकरण और यन्त्र
implements of husbandry कृषि-उपकरण
implement stock book उपकरण-स्कन्ध-पुस्त
implicate *vb.* फंसाना, फांसना, अभिग्रस्त करना
entangle संपाशित करना, उलझाना
involve अन्तर्ग्रस्त करना
ensnare जालबद्ध करना, फंसाना
entrap पाशन, फंसाना
inveigle फुसलाना, विपथगामी करना
implication 1 (an act of implicating) फंसाना, अभिग्रस्त करना
2 ध्वनितार्थ *m.*
3 उपलक्षणा *f.*
implication of law विधि का ध्वनितार्थ
implicit function *Math.* अस्पष्ट श्रित
implicit relation *Math.* अस्पष्ट संबन्ध
implied *adj.* ध्वनित
implied abrogation *Law* ध्वनित निराकरण
implied acceptance *Law* ध्वनित स्वीकृति
implied agreement *Law* ध्वनित संविद्
implied assumpsit *Law* ध्वनित आश्राव
implied authority *Law* ध्वनित प्राधिकार
implied condition *Law* ध्वनित प्रतिबन्ध
implied confession *Law* ध्वनित अपराधांगीकरण
implied consent *Law* ध्वनित संमति
implied contract *Law* ध्वनित संविदा
express contract अभिव्यक्त संविदा
implied covenant *Law* ध्वनित संश्राव
implied dedication *Law* ध्वनित समर्पण
implied easement *Law* ध्वनित सुविधा
implied invitation *Law* (implied inducement) ध्वनित प्ररोचन
implied licence *Law* ध्वनित अनुज्ञप्ति
implied malice *Law* ध्वनित दुर्भावना
implied notice *Law* ध्वनित सूचना
implied pledge *Law* ध्वनित प्राधि
implied powers *Law* ध्वनित शक्तियां
implied promise *Law* ध्वनित प्रतिज्ञा
implied ratification *Law* ध्वनित अनुसमर्थन
implied release *Law* ध्वनित मोचन
implied revocation *Law* ध्वनित प्रतिसंहरण
implied term (of a contract) *Law* ध्वनित निबन्धन
implied trust *Law* ध्वनित न्यास
implied waiver *Law* ध्वनित अधित्याग
implied warranty ध्वनित अध्याभूति
express warranty अभिव्यक्त अध्याभूति
imply *vb.* ध्वनित होना, उपलक्षित होना, उपलक्षण, ध्वनन (ध्वनति ancient word)

import *vb.* आयात करना, आयातन
import *n.* 1 आयात *n.* (Const.)
2 (meaning) अर्थ *m.*
import advisory council आयात-मन्त्रणा-परिषद्
import allocations आयात-आवण्टन
importance महत्त्व (Const.), गुरुत्व *n.*
consequence गुरुत्व, महत्त्व
import and export आयात और निर्यात
import and export control आयात और निर्यात का नियन्त्रण
Import and Export (Control) Act आयात-निर्यात-(नियन्त्रण-) अधिनियम
import and export trade control आयात और निर्यात व्यापार का नियन्त्रण
important *adj.* महत्त्वपूर्ण, महत्त्व का, बड़ा, गुर्वर्थ
important case *Law* महत्त्वपूर्ण वाद
important change महत्त्वपूर्ण परिवर्तन
important excise matters महत्त्वपूर्ण उत्शुल्क-विषय
important fair महत्त्वपूर्ण मेला
important items महत्त्व के पद
important occurrence महत्त्वपूर्ण घटना
important reference महत्त्वपूर्ण निर्देश
important state priority महत्त्वपूर्ण राज्य-पूर्वता
important station *Rly.* बड़ा स्थान
important trunk telephone calls महत्त्वपूर्ण नगरान्तर दूरभाष
importation आयातन, (import) आयात *n.*
import bank आयात-अधिकोष
import certificate आयात-प्रमाणपत्र
import control enquiry committee आयात-नियन्त्रण-परिपृच्छा-समिति
import control organization आयात-नियन्त्रण-संस्था
import control permit आयात-नियन्त्रण-अनुज्ञा
import control regulation आयात-नियन्त्रण-विनियम
import control relaxation आयात-नियन्त्रण-शिथिलन
import control schedule आयात-नियन्त्रण-अनुसूची
Import Duties Act आयात-शुल्क-अधिनियम
import duty आयात-शुल्क (Const.)
imported *adj.* 1 आयातित
2 (foreign, e.g. after names of papers or colours) वैदेशिक, विदेशी
3 बाह्यानीत, बाहर से मंगाया हुआ
imported foodgrains आयातित अन्नधान्य
imported goods *Econ.* आयातित वस्तुएं
imported sawyer बाह्यानीत क्रकचचालक
imported seed आयातित बीज
imported stores आयातित वस्तुएं
imported tobacco विदेशी तम्बाकू
importer आयातक *m.*
importers' register आयातक-पञ्जी
import goods आयात-वस्तुएं
import-in-bond बन्धायात
importing country आयातक देश
import licence आयात-अनुज्ञप्ति
import licence fee आयात-अनुज्ञप्ति-शुल्क
import list आयात-सूची
import merchant आयात-वणिक्, आयात-व्यापारी
import of proposition *Logic* प्रस्थापना-अर्थ
import pass आयात-पत्र
import permit आयात-अनुज्ञा
import price आयात-मूल्य
import quota आयात-अभ्यंश
import restrictions आयात-निर्बन्ध
imports आयात *n.*
imports commodities आयात-पदार्थ
imports on commercial account वाणिज्य लेखे पर आयात
import surplus आयात-अतिरेक
export surplus निर्यात-अतिरेक
import tariff आयात-प्रशुल्क
import trade आयात-व्यापार
import trade control आयात-व्यापार-नियन्त्रण
Import Trade Controller आयात-व्यापार-नियन्त्रक
Import Trade Control Order आयात-व्यापार-नियन्त्रण-आदेश
importunate अतियाची (-इन्), अतियाचक
importuner अतियाची (-इन्) *m.*
importunity अतियाचना *f.*
impose *vb.* 1 (as, restrictions, a tax) आरोपण (Const.), लगाना, करना
2 *Printing* विन्यसन
impose a fine दण्ड लगाना, दण्ड करना
imposed *adj.* आरोपित, लगाया गया
imposed conditions आरोपित प्रतिबन्ध
impose restrictions on movements आने जाने पर निर्बन्ध लगाना
imposing *Printing* विन्यसन *n.*, विन्यास *m.*
imposing stone *Printing* विन्यास-शिला
imposing table *Printing* विन्यास-पटल, (imposing stone) विन्यास-शिला
imposition 1 आरोपण *n.*, लगाना
2 *Printing* विन्यास *m.*, विन्यसन *n.*
imposition, assessment and collection of taxes करों का आरोपण, निर्धारण और संग्रहण
imposition of costs (upon a party litigant in the suit) व्ययारोपण
imposition of disability निर्योग्यता-आरोपण
imposition of fetters बेड़ी डालना
imposition of handcuffs हथकड़ी लगाना
imposition of new taxation नए कर लगाना
imposition of penalty शास्ति-आरोपण
impositor *Printing* विन्यासक *m.*
impossibility अशक्यता *f.*
impossibility of performance पालन की अशक्यता
impossible *adj.* 1 अशक्य
improbable असंभव
2 (unreal, imaginary) काल्पनिक
impossible contract *Law* अशक्य संविदा
impossible operation *Math.* अशक्य क्रिया
impossible quantity अशक्य राशि
impost 1 कर *m.*, शुल्क *n.*
2 (esp. levied on imports) आयातकर *m.*
impostor प्रतारक *m.*
impotence क्लीबता, मैथुनाक्षमता *f.*
impotent *adj.* क्लीब, मैथुनाक्षम (*see* eunuch)
impot unique = single tax एकी कर
impound *n.* (a reservoir for impounding) अवरोध *m.*
impound *vb.* 1 *Law* अवरुद्ध करना, अवरोधन
2 *Irrig.* (to collect water for irrigation) अवरोधन
impound document लेख्य अवरुद्ध करना
impounded *adj.* अवरुद्ध
impounded cattle अवरुद्ध पशु
impounded documents अवरुद्ध लेख्य
impounded waters अवरुद्ध जल
impound the passport पारपत्र अवरुद्ध करना
impoverish *vb.* (as, the soil) मृदाक्षयण, क्षीण करना, कम उपजाऊ करना
impoverishment (the deterioration of the fertility of the soil—I.F.R.) मृदाक्षयण *n.*, क्षीण होना, कम उपजाऊ होना
impracticable *adj.* अव्यवहार्य
imprecation अपशाप *m.* (*see* malediction)

impregnate *vb.* 1 *Chem.* व्यापन
2 (filling the pores of timber with antiseptic solutions or preservatives—I F.R.) व्यापन, औषध भरना
3 गर्भाधान करना, निषेचन
impregnated *adj.* व्याप्त, व्यापित
impregnation 1 *Chem.* व्यापन *n.*
2 (filling of the pores of timber with antiseptic solutions or preservatives—I.F.R.) व्यापन *n.*, औषध भरना
3 *Biol.* गर्भाधान, निषेचन *n.*
imprescriptible rights *Law* (rights unattainable by prescription) चिरकालिकी-अप्राप्य अधिकार
impress *vb.* 1 (to stamp) निमुद्रण
2 *Phys.* (impress a force or velocity upon) आरोपण
3 (to levy for public service) प्राधिग्रहण, सेवाबाध्य करना (*see* impressment)
impressed court fee stamp निमुद्रित न्यायालय-शुल्क-मुद्रांक
impressed document निमुद्रित लेख्य
impressed E.M.F. आरोपित वि.गा.ब. (वि.गा.ब. short for विद्युद्-गामक बल electro-motive force)
impressed force *Phys.* आरोपित बल
impressed non-judicial stamp paper निमुद्रित न्यायिकेतर मुद्रांक पत्र
impressed sheets (StM. 276) निमुद्रित स्तार
impressed stamp निमुद्रित मुद्रांक
impressed velocity *Phys.* आरोपित प्रवेग
impressed with seal निमुद्रांकित
impression 1 प्रतिमुद्रा *f.*, चिह्न *n.*, छाप
2 *Paleontol.* प्रतिमुद्रा *f.*, (mark) चिह्न *n.*, छाप
3 प्रभाव, संस्कार *m.*
convey a false impression से मिथ्या-बोध होना
first impression प्रथम प्रभाव, प्रथम संस्कार
impression of the thumb अंगुष्ठ-पद *n.* (Pali अंगुट्ठ-पद), अंगूठे की छाप
impressive *adj.* प्रभावशाली (-इन्), प्रभावोत्पादक
impressment (act of seizing for public use) प्राधिग्रहण *n.*, (compulsion to serve) सेवाबाध्य करना
imprest अग्रदाय *m.*
imprest account अग्रदाय-लेखा
imprest amount अग्रदाय-राशि
imprest balance अग्रदाय-शेष
imprest holder अग्रदाय-धारी
imprest money अग्रदाय-राशि
imprest stock *Rly.* अग्रदाय-स्कन्ध
imprest system अग्रदाय-पद्धति
imprest system of petty cash क्षुद्र रोक की अग्रदाय-पद्धति
imprimatur *Law* (a licence to print or publish a book etc.) मुद्रणानुज्ञप्ति *f.* (अनुज्ञप्ति 'licence' Const.)
imprimis (in the first place) प्रथमत:
imprison *vb.* कारावास देना, कारावासन
imprisoned *adj.* कारावासित
imprisonment कारावास *m.* (Const.)
imprisonment as well as fine कारावास और दण्ड
imprisonment for debt ऋण के लिए कारावास
improbable असंभव, असंभाव्य
improbable event असंभव घटना
impromptu अपूर्वचिन्तित, सद्य:स्फूर्त
improper *adj.* अनुचित, अयुक्त, अनियमित
improper discharge अनुचित उन्मोचन
improper felling *Forestry* अनियमित पातन
improper fraction *Math.* (whose numerator is greater than the denominator) महांश भिन्न
improper influence अनुचित प्रभाव
improper liberties अनुचित स्वच्छन्दताएं
improperly अनुचिततया, अनुचित रूप से
improperly rejected अनुचित रूप से अस्वीकृत
improper navigation अनुचित नौवहन
improper or objectionable passages अनुचित अथवा आपत्तिजनक स्थल
improper ticket *Rly.* अयुक्त पत्रक
improper use अनुचित प्रयोग
impropriety अनौचित्य *n.*
improve *vb.* सुधारना (Const.), सुधार करना, सूद्धरण
improved *adj.* सुद्धृत, सुधरा हुआ
improved condition सुधरी अवस्था
improved design सुधारा हुआ आकल्प
improved implements सुधारे हुए उपकरण
improved land सुधारी हुई भूमि, सूद्धृत भूमि
improved method सुधारी हुई रीति
improved seed सुधारे हुए बीज
improved variety सुधारा हुआ विभेद
improvement सुधार, सूद्धार *m.*
improvement committee सुधार-समिति
improvement cutting सुधार-कर्तन
improvement felling *Forestry* (an operation carried out solely for the silvicultural improvement of the growing stock—I.F.R.) सुधार-पातन
improvement fellings felling-series सुधार-पातन-पातन-श्रेणी
improvement of communications संचार-साधनों में सुधार
improvement of stock संजाति-सुधार
improvement scheme सुधार-योजना
improvement (or selection) system *Forestry* सुधार-पद्धति
improvement trust सुधार-प्रन्यास (Const.)
improvement work सुधार-कार्य
improvement working circle *Forestry* सुधार-प्रबन्धन-वृत्त
improvidence 1 (want of foresight) अदूरदर्शिता *f.*
2 (want of thrift) अमितव्ययिता *f.*
improvisation काम चलाना, काम निकालना
impugn *vb.* खण्डन करना, विरोध करना
impulse 1 प्रेरणा *f.*
2 *Psychol.* प्रणोद, आवेग *m.*
incentive उद्दीपक
3 (of a nerve) *Physiol.* प्रेरणा *f.*
4 *Phys.* प्रणोद *m.*
impulse of force बल-प्रणोद
impulse on coughing *Med.* खांसने पर प्रणोद
impulse turbine *Rly.* प्रेरित वरीवर्त
impulsion *Psychol.* प्रणोदन *n.*
impulsive *adj. Phys.*, *Psychol.* प्रणोदी (-इन्)
impulsive activity *Psychol.* आवेगजन्य क्रिया
impulsive discharges प्रणोदी मोच
impulsive force प्रणोदी बल
impulsivity *Psychol.* प्रणोदिता *f.*
impure *adj.* अशुद्ध, अपवित्र
impure milk अशुद्ध दूध
impure spectrum *Phys.* अशुद्ध रंगावलि
impurity अशुद्धता *f.*, मल *n.*
imputation अभ्यारोप *m.*
impute *vb.* अभ्यारोपण
imputed value *Econ.* अभ्यारोपित अर्हा
I.M.S. (Indian Medical Service) भा. भै. से. (भारतीय भैषजिक सेवा)
I.M.S. (Civil) (Reserved Posts) Rules भा.भै.से. (जानपद) (आरक्षित पद) नियम
I.M.S. officer भा.भै.से. अधिकारी
in. (inch) प्रा. (प्रांगुल)
I_n (indeterminate group, neuritic) अने

(अनिर्धारित वर्ग, चैत) (*see* leprosy)
In (indium) *Chem.* नै (नैलातु)
-in *Chem.* -इ *f.*
in abeyance आस्थगित
inability अयोग्यता *f.*, न (कर) सकना
incapacity असमर्थता (Const.)
incompetence अक्षमता (Const.) (*see* disability)
inability to pay दे न सकना
inability to sue वाद लाने की अयोग्यता, वाद न कर सकना
disability to sue वाद लाने की निर्योग्यता
in a body इकट्ठे
in absolute disregard की ओर सर्वथा ध्यान न देते हुए
inaccessibility अनभिगम्यता *f.*
in accordance with के अनुसार, -अनुसार
in accordance with law विध्यनुसार, विधि के अनुसार
in accordance with rule नियमानुसार
in accordance with the form रूपानुसार
in accordance with the procedure प्रक्रियानुसार
in accordance with the procedure laid down दी गई प्रक्रिया के अनुसार
in accordance with the provision in that behalf contained in में अन्तर्विष्ट तद्विषयक उपबन्ध के अनुसार
in accordance with the provisions of rule नियम के उपबन्धों के अनुसार
inaccuracy अयथार्थता, अपरिशुद्धता *f.* (*see* defect)
inaccurate *adj.* अयथार्थ, अपरिशुद्ध
inaccurate figures अयथार्थ समंक, अपरिशुद्ध आंकड़े
in a confidential capacity गुप्त रूप से
inactivate *vb.* अकर्मण्यन
inactivating bath and rack अकर्मण्यन तापन तथा निलय
inactivating progesterone *Med.* अकर्मण्यक प्रजठरासर्ग, गर्भरोधी प्रजठरासर्ग
inactive *adj.* अक्रिय, अकर्मण्य, अक्षिप्र
inactive account अक्रिय लेखा
inactive camphor *Chem.* अक्रिय कर्पूर
inactive market *Econ.* अक्रिय विपणि
inactive partner *Com.* अकर्मण्य भागी
in addition to *see under* addition
in a decent and humane manner शिष्ट और मानवोचित रीति से
inadequacy अपर्याप्तता *f.*
inadequacy of price मूल्य की अपर्याप्तता
inadequacy of water पानी की अपर्याप्तता
inadequate *adj.* अपर्याप्त
inadequate stock अपर्याप्त स्कन्ध
inadmissible *adj.* अग्राह्य
inadmissible evidence *Law* अग्राह्य साक्ष्य (*see* evidence)
inadmissible value *Math.* अग्राह्य अर्हा
in advance (as: indents should be sent three months in advance) पहले, पूर्व, अग्रे
in advance of calls याचना-पूर्व
inadvertence अनवधानता *f.*, असावधानी
inadvertent *adj.* अनवधान, असावधान
inadvertently अनवधान से, अनवधानतया, असावधानी से
inadvertently and undesignedly अनवधान से और बिना सोचे विचारे
inadvertently, irregularly and fraudulently अनवधान से, अनियमित रूप से, और धोखे से
inadvertently overlooked अनवधान से छूट गया, अनवधान से दृष्टिभूल हुई
feel inadvisable उचित न समझना
in aid of की सहायता में, के सहायतार्थ
in a large number of cases बहुत सी स्थितियों में
in a legible hand सुवाच्य अक्षरों में
inalienable *adj.* *Law* अनन्यक्राम्य
in all other respects अन्य सब बातों में
in a manner detrimental to the interests of the depositors जिस से निक्षेपकों का अहित हो
in an honorary capacity मानसेवी रूप से
inanimate *adj.* निर्जीव, अचेतन
inanimate object अचेतन पदार्थ
in anticipation of की प्रत्याशा में
in anticipation of orders आदेशों की प्रत्याशा में
in anticipation of sanction संमोदन की प्रत्याशा में
in any capacity किसी भी रूप में
in any case किसी अवस्था में भी
in any cause or matter किसी वाद अथवा विषय में
in any form किसी भी रूप में
in any honorary capacity किसी भी अवैतनिक रूप में
in any particular case किसी विशिष्ट अवस्था में
in any shape किसी भी रूप में
in any special case किसी विशेष स्थिति में
inappreciable *adj.* (too small to be perceived) नगण्य
inapt grains अनुपयुक्त धान्य
inarching *Hort.* (a method of grafting by bringing cion and stock into contact while both are growing on their own roots) चापोपरोपण *n.*
in arrears अवशिष्ट
to be in arrears अवशिष्ट रहना, बचा रहना
Inarticulata *Zool.* असंधायि-गण *m.*
inarticulate *adj.* 1 असन्धिमान् 2 अव्यक्त
in a single direction एक ही दिशा में
in as much as जहां तक कि
in association with के साथ, के साहचर्य में
inattention ध्यानहीनता *f.*, अनवधान *n.*, असावधानी (*see* carelessness)
inattentive *adj.* अनवधानी (-इन्), शून्य-मनस्क
inattentiveness ध्यानहीनता *f.*, अनवधान *n.*
inaugurate *vb.* उद्घाटन करना
inauguration उद्घाटन *n.*
beginning आदि, आरम्भ
commencement प्रारम्भ
inception आरम्भ, सूत्रपात
initiation उपक्रमण
inauguration grant उद्घाटन-अनुदान
in bad repairs दुरवस्था में
in bank (with all judges of the court sitting) पूर्ण न्यायालय में
in batches समूहों में
in-between अन्तरा, बीच में
in black and white लिखित, लिखा हुआ
in blunt words स्पष्ट शब्दों में
in-bond *Econ.* आबन्ध *m.*
in bond *Com.* बन्धयुक्त
inborn *adj.* सहजात, सहज
in-bred *adj.* *Biol.* अन्तःप्रसूत
inbreeding *Biol.* अन्तःप्रसवन, अन्तःप्रसावन *n.*
in broad outline स्थूल रूप से
incalculable evil अगणित बुराई
incalculable harm अगणित अपकार (हानि)
in-calf *adj.* (pregnant—said of a cow) गर्भिणी, सवत्सा *f.*
in camera एकान्त में
incandesce *vb.* उत्तापदीपन
incandescence उत्तापदीप्ति *f.*
incandescent *adj.* उत्तापदीप्त, उत्ताप-
incandescent bulb उत्ताप-कन्द, उत्तापदीप्त कन्द
incandescent electric lamp उत्ताप-विद्युद्दीप
incandescent lamp उत्ताप-दीप

incandescent lantern उत्ताप-वादीप
incandescent mantle उत्ताप-प्रावार
incandescent mass उत्तापदीप्त पुञ्ज
incandescent matter उत्तापदीप्त द्रव्य
incanus *Bot. Tax.* धूसर
incapable *adj.* असमर्थ
unable अयोग्य
incompetent अक्षम
incapable of giving evidence साक्ष्य देने में असमर्थ
incapable of working कार्य करने में असमर्थ
incapacitated for further service और सेवा के लिए असमर्थ
incapacity असमर्थता *f.* (Const.), असामर्थ्य *n.*
incapicitate *vb.* असमर्थ बनाना
in capita (per capita) प्रति व्यक्ति
incarnadine *adj.* मांस-रक्त, मांस-वर्ण
incarnate *adj.* 1 मूर्तिमान्, सकाय
2 मांसरक्त, मांसवर्ण
incarnatus *Bot. Tax.* (flesh-coloured) मांसवर्ण
in case यदि, अवस्था में, स्थिति में
in case it shall appear यदि यह प्रतीत हो
in case of anticipated default अशोधन की संभावना होने पर
in case of default न चुकाने पर
in case of disagreement मतभेद होने पर
in case of doubt संदेह होने पर
in case of need आवश्यकता पड़ने पर
in cases of urgency अविलम्ब स्थितियों में
in cash रोक
in cash or kind रोक अथवा वस्तु रूप में
incendiary *adj. Mil.* (sets fire to surrounding objects) दाही (-इन्)
incendiary article दाही वस्तु
incendiary bomb दाही प्रस्फोट
incendiary shell दाही स्फोट
incense धूप *m.*
incentive 1 *Econ.* उद्दीपक *m.*
2 *Psychol.* उत्तेजक *m.*
incentre *Math.* (as of a circle inscribed in a triangle) अन्तःकेन्द्र *n.*
inception आरम्भ, सूत्रपात *m.*
order Incertae Sedis संदिग्धस्थिति गण
incessant rains लगातार वर्षा, निरन्तर वर्षा
incest *n.* अगम्यागमन *n.* (ancient word) (*see* adultery)
incestuous adultery *Law* अगम्य परस्त्रीगमन
incestuous bastardy *Law* अगम्याजन्मता
incestuous fornication अगम्यागमनीय संभोग (अगम्यागमनीय from Manu)
inch (in.) प्रांगुल *m.* (प्रा.)
in-charge *Admin.* प्रभारी (-इन्) *m.*
in-charge of -प्रभारी
in-charge stationery लेखनसामग्री-प्रभारी
-in-chief प्रमुख-
inchoate *adj.* असंपूर्ण
inchoate instrument *Law* असंपूर्ण संलेख
inchoate interest *Law* असंपूर्ण हित, अस्फुटित हित
incidence 1 आपात *m.*
2 *Econ.* आपात *m.*
incidence of assessment करनिर्धारण-आपात
incidence of duty शुल्क-आपात
incidence of expenditure व्ययापात
incidence of income आय-आपात
incidence of land tax भूकर-आपात
incidence of taxation करापात
incident *adj.* 1 *Statistics* आपातित
2 *Phys.* आपाती (-इन्)
incident *n.* 1 आपात *m.*
2 (event) घटना *f.*
3 *Law* प्रसंग *m.* (Const.)
incidental *adj.* 1 आपाती (-इन्)
2 प्रासंगिक (Const.)
consequential आनुषंगिक (Const.)
incidental and miscellaneous charges प्रासंगिक और प्रकीर्ण प्रभार
incidental charges प्रासंगिक प्रभार, प्रासंगिक व्यय
incidental charges grant प्रासंगिक-व्यय-अनुदान
incidental costs प्रासंगिक परिव्यय
incidental expenses प्रासंगिक व्यय
incidental labour प्रासंगिक श्रम
incidental loss प्रासंगिक हानि
incidentally प्रसंगतः, संयोग से
incidental matter प्रासंगिक विषय
incidental power प्रासंगिक शक्ति
incidental proceedings प्रासंगिक कार्यवाहियां
incidental purpose प्रासंगिक प्रयोजन
incident light *Phys.* आपाती प्रकाश
incident of a contract *Law* संविदा-प्रसंग
incident of an easement *Law* सुविधा-प्रसंग
incident of contract inconsistent with provisions of the Act *Law* अधिनियम के उपबन्धों से असंगत संविदा-प्रसंग
incident ray *Math.* आपाती रश्मि
incidents of tenure भृधृति-प्रसंग
incident thereto तत्प्रासंगिक
incinerate *vb.* भस्मीकरण
incinerating burner भस्मीकारी दाहक
incineration भस्मीकरण *n.*
incineration-dish भस्मीकरण-शरावक
incinerator भस्मित्र *n.*
incipient *adj.* आरभमाण (present active participle)
in-circle *Math.* अन्तर्वृत्त *n.*
incise *vb.* 1 निकर्तन, कर्तन, काटना
2 *Surg.* भेदन
incised *adj.* 1 *Geog.* निकृत्त
2 *Surg.* भिन्न
incised wound भिन्न क्षत
incisifolius *Bot. Tax.* निकृत्तपर्ण
incision 1 निकर्तन, कर्तन *n.*, काटना
2 *Surg.* भेदन *n.* (from सुश्रुत)
incision of boil स्फोट-भेदन
incision of cornea स्वच्छा-भेदन
incisive foramina *Zool.* कर्तन-छिद्र *n.* (short for कर्तनदन्त-छिद्र)
incisor *Zool.* कर्तनदन्त *m.*
incisor process *Zool.* कर्तन-प्रवर्ध
incitation *Law* (I.P.C.) अपोत्साहना *f.*
incite *vb. Law* (I.P.C.) अपोत्साहन, अपोत्साहित करना (*see* aid)
incitement *Law* (I.P.C.) अपोत्साहन *n.*
inciter *Law* (I.P.C.) अपोत्साहक *m.*
in civil capacity जानपद रूप में, असैनिक रूप में
in civil employ असैनिक सेवा में
incivility अशिष्टता, असभ्यता *f.*, अदाक्षिण्य असौजन्य *n.*
inclemency कठोरता, दारुणता *f.*
inclement weather आंधी वर्षादि
inclinable clamp प्रवण्य संधर
inclination 1 अभिनति *f.*, झुकाव
2 *Math.* नति *f.*
3 *Ophthalmol.* अभिनमन *n.*
4 (slope) प्रवण *m.*, ढलान, उतार
tendency प्रवृत्ति
propensity सहजप्रवृत्ति, दुष्प्रवृत्ति
proneness उन्मुखता, प्रवणता
trend उपनति (*see* disposition)
inclination angle = dip angle *Phys.* अभिनति-कोण
inclination joint *Micros.* अभिनति-सन्धि
incline *n.* 1 (slope) *Geog.* प्रावण्य *n.*, ढलान, उतार
2 *Mining* (an inclined shaft) प्रवणक *m.*
incline, left *Drill* अर्ध वामम्
incline, right *Drill* अर्ध दक्षिणा

inclined *adj.* अभिनत
inclined angle *Surv.* अभिनत कोण
inclined away परानत
inclined bed अभिनत तल
inclined fault *Geol.* अभिनत विभंग
inclined mirror *Phys.* अभिनत दर्पण
inclined plane *Mech.* अभिनत समतल
inclined stratum अभिनत स्तृत
inclined to agree सहमतप्राय है
inclining to the right *Drill* अर्धदक्षिणतः
in close consultation with के सतत परामर्श से
include *vb.* अन्तर्गत करना (होना, आना), अन्तर्भाव करना, अन्तराधान, अन्तर्ग्रहण, अन्तरावेश करना, समावेश करना, संमिलित करना
 to be included अन्तर्गत होना
 includes में अन्तर्गत है
included *adj.* अन्तर्गत, अन्तर्भूत, अन्तर्निहित, अन्तराविष्ट
included angle *Math.* मध्यस्थ कोण, अन्तर्गत कोण
including *adj.* अन्तर्गत करते हुए (Const.), समेत, सहित
inclusion 1 अन्तरावेश, समावेश *m.*, अन्तरावेशन, अन्तर्भवन, अन्तराधान, अन्तर्ग्रहण *n.* (*see* include)
 2 *Mineral., Petrog.* अन्तरावेश *m.*
 3 *Bot.* अन्तर्वस्तु *n.*
inclusion body *Biol.* 1 अन्तर्भूत काय
 2 (granule in a cell infected with virus विषाणु) वैषाणव कण
inclusive *adj.* सहित, समेत, संमिलित करके (Const.)
 both inclusive दोनों सहित
inclusive limit समावेशी सीमा
inclusive method *Statistics* समावेशी रीति
inclusive of समेत, सहित
inclusive term समावेशी पद
incognito *adj., adv.* (with one's identity concealed) अज्ञात, गुप्तरूप में
incognito *n.* अज्ञातवासी, गुप्तरूपधारी (-इन्) *m.*
incoherent *adj.* असंबद्ध (*see* anomalous)
 incongruous अननुगत
 inconsistent असंगत, विरोधी, अनन्वित
 incompatible विसंगत, अननुरूप
incombustible *adj.* अदाह्य
incombustible material अदाह्य सामग्री
income आय *m.* (Const.)
 earned income अर्जित आय
 unearned income अनर्जित आय
income accruing and arising प्रोद्भूत और उत्पन्न आय
income and expenditure आय-व्यय
income and expenditure account आय-व्यय-लेखा
income-bearing plots आय-प्रदायी खण्डक
income list आय-सूची
income of fund निधि-आय
income per capita प्रतिव्यक्ति आय
income rotation = rotation of the highest income *Forestry*
income side आय-पार्श्व
income-tax आय-कर (Const.)
Income-Tax Act आयकर-अधिनियम
income-tax clearance certificate आय-कर-शोधन-प्रमाणपत्र
Income-Tax Commissioner आयकर-आयुक्त
income-tax deduction आयकर-व्यवकलन, आयकर-कटौती
income-tax deduction certificate आय-कर-व्यवकलन-प्रमाणपत्र
income-tax exemption number आय-कर-मुक्ति-संख्या
Income-tax Investigation Commission आयकर-अनुसंधान-आयोग
Income-Tax Officer आयकर-अधिकारी
income-tax refund आयकर-प्रत्यर्पण
income-tax registration scheme आय-कर-पञ्जीयन-योजना
income-tax return आयकर-प्रविवरण
Income-Tax Service आयकर-सेवा
income-tax statements आयकर-विवरण
income-tax verification आयकर-सत्यापन
income-tax verification certificate आयकर-सत्यापन-प्रमाणपत्र
incoming *adj.* आगामी, आने वाला
incoming *n.* आय *m.*
incoming contractor आगामी संविदाकार
incoming licensee आगामी अनुज्ञप्तिधारी
incomings *n.* आय *m.*
incoming telegram आगामी दूरलेख, आने वाला तार
incommensurable *adj. Math.* असंमेय
incommensurate *adj.* अननुरूप
incommodious *adj.* 1 (inconvenient) सुविधाहीन, असुविधाजनक
 2 (unsuitable) अनुपयुक्त
in common सह, संमिलित
incompact *adj.* असंहत
incompactness असंहति *f.*
incompatibility 1 असंयोज्यता *f.*
 2 विसंगति, असंगति *f.*
incompatible *adj.* 1 विसंगत, अननुरूप, असंगत
 2 *Pharm., Med.* (incapable of being put or used together) असंयोज्य
incompatible with justice न्याय के अननुरूप, न्यायासंगत
incompetence अक्षमता *f.*
incompetency अक्षमता *f.* (Const.) (*see* disability)
incompetent *adj.* 1 अक्षम (Const.) (*see* incapable)
 2 *Geol.* निर्बल
 competent *Geol.* प्रबल
incompetent evidence *Law* अग्राह्य साक्ष्य (there is no material difference between 'incompetent' and 'not admissible' under rules of evidence —Aiyar p. 575)
incompetent remand order अक्षम प्रतिप्रेषण-आदेश
incomplete *adj.* 1 अपूर्ण, असंपूर्ण, अधूरा
 2 *Forestry* (crop density) अपूर्ण
incomplete building अपूर्ण भवन
incomplete cleavage = partial cleavage = meroblastic cleavage *Zool.* अपूर्ण भाजन
incomplete combustion अपूर्ण दहन
incomplete enquiry अपूर्ण परिपृच्छा
incomplete flower *Bot.* असंपूर्ण पुष्प
incomplete manuscript अपूर्ण हस्तलिपि
incompleteness अपूर्णता *f.*
in compliance of का पालन करते हुए
incompressible *adj.* असंपीड्य
inconceivable *adj.* अचिन्त्य
in conclusion उपसंहार में
inconclusive *adj.* अनिर्णायक, अनिश्चायक
in conformity with के समनुरूप, के अनुसार
incongruous *adj.* अननुगत
in conjunction *Phys.* युति में
in conjunction with के साथ, से मिलकर, के सहयोग से, और
in connection with से संबद्ध (Const.), के संबन्ध में (Const.), के बारे में
in consequence परिणाम-स्वरूप, फलतः
inconsiderable *adj.* नगण्य
in consideration of के प्रतिफल-स्वरूप
inconsistency 1 विरोध *m.*, असंगति, विरोधिता *f.*
 2 *Statistics* असंगति *f.*

inconsistent *adj.* असंगत, विरोधी (-इन्), अनन्वित (*see* anomalous)
act inconsistent with the purpose प्रयोजनासंगत कार्य
inconsistent clauses असंगत खण्ड
in consonance with के अनुसार, के अनुकूल
inconspicuous *adj.* अनभिदृश्य, अदृश्य
in consultation with से परामर्श करके (Const.)
in contact संस्पृष्ट
in contemplation of को ध्यान में रखते हुए, के विचार से
in contemplation of insolvency शोधाक्षमता के विचार से
incontestable *adj.* (not to be disputed) अविवाद्य
incontrovertible अप्रतिवाद्य
indubitable निःसंदिग्ध
irrefutable अखण्ड्य, अनिराकार्य
undeniable अनिवर्त्य
unimpeachable अभियोगातीत, संशयातीत, निष्कलंक
incontinence 1 असंयम *m.*
2 *Med.* (inability of any of the animal organs to restrain the natural evacuations, so that the discharges are involuntary) अनिग्रह, स्वतःस्राव *m.*
incontinency असंयमिता *f.*, असंयम *m.*
incontinent *adj.* असंयमी (-इन्)
in continuation of की अनुवृत्ति में, के आगे
in continuous portions एक दूसरे से लगे हुए भागों में
in contradiction to के विपरीत
in contra-distinction to के व्यतिरेक में, के प्रति-विपरीत
in contravention of के प्रतिकूल (Const.), -प्रतिकूल, का उल्लंघन कर
in contravention of the rules नियमों के प्रतिकूल, नियमों का उल्लंघन कर
incontrovertible *adj.* अप्रतिवाद्य (Const.)
unquestionable प्रश्नातीत, अप्रश्नास्पद
indisputable अविवाद्य
irrefragable अकाट्य (*see* incontestable)
inconvenience असुविधा *f.*, कष्ट *n.*
inconvertible *adj.* अपरिवर्त्य
inconvertible currency अपरिवर्त्य चलार्थ
inconvertible n o t e = inconvertible paper money *Econ.* अपरिवर्त्य पत्रमुद्रा, अपरिवर्त्य अर्थपत्र
inconvertible note issue अपरिवर्त्य पत्र-मुद्रा निर्गम
inconvertible paper currency अपरिवर्त्य पत्र-चलार्थ
inconvertible paper money अपरिवर्त्य पत्र-मुद्रा
incoordination *Zool.* असहकारिता *f.*, अनासञ्जन *n.*
incoordination of muscles पेशी-असहकारिता
incorporal property = incorporeal property
incorporate *vb.* 1 (to unite with) समामेलन, समामेलित करना, मिलाना, समाविष्ट करना (*see* comprise)
2 (to form into a legal body) निगमित करना
incorporated *adj.* 1 समाविष्ट, समामेलित
2 *Com.* निगमित (Const.)
incorporated company निगमित समवाय
incorporated outside India भारत के बाहर निगमित
incorporated town निगमित नगर
incorporating समाविष्ट करते हुए
incorporation 1 (the union of different ingredients in one mass) समामेलन *n.*
2 (act of creating a corporation) निगमन *n.* (Const.)
incorporation of a company समवाय-निगमन
incorporator *Explosives* (for cordite dough) समामेलक *m.*
incorporeal *adj. Law* अमूर्त
incorporeal chattels *Law* अमूर्त स्वापतेय
incorporeal hereditament *Law* अमूर्त दायाप्ति
incorporeal property *Law* अमूर्त संपत्ति
incorporeal real property *Law* अमूर्त वास्तविक संपत्ति
incorporeal thing *Law* अमूर्त वस्तु
incorrect *adj.* अशुद्ध
incorrect entry अशुद्ध प्रविष्टि
incorrect inference अशुद्ध अनुमान
incorrectly अशुद्धतया, अशुद्ध
in correspondence with का संवादी
in course of business व्यापार-क्रम में
in course of discharge जो उन्मोच्यमान है
...in course of transmission ...(जो) भेजा जा रहा है
increase *vb.* वर्धन, वृद्धि करना, बढ़ाना, बढ़ना
increase *n.* वृद्धि *f.*, बढ़ती
increase and decrease *Math.* वृद्धि-ह्रास
increased *adj.* वर्धित, बढ़ा हुआ
increased charges वर्धित प्रभार
increased power *Admin.* वर्धित शक्ति
increase in virulence *Plant Pathol.* चण्डता-वृद्धि
increase of demand *Econ.* अभियाचन-वृद्धि
increase of hazard संकट-वृद्धि, जोखिम में वृद्धि
increase of supply *Econ.* प्रदाय-वृद्धि
increasing *adj.* वर्धी (-इन्), वर्धमान, बढ़ता हुआ
increasing cost *Econ.* वर्धी परिव्यय
increasing demand *Econ.* वर्धी अभियाचन
increasing function *Math.* वर्धी श्रित
increasing return *Econ.* वर्धी प्रत्याय
increasing utility *Econ.* वर्धी उपयोगिता
incredible *adj.* अविश्वास्य
incredulity अप्रत्यय, अविश्वास *m.* (*see* doubt)
increment 1 (as, in pay) वृद्धि *f.*
annual increment वार्षिक वृद्धि
2 *Law* संवृद्धि *f.*
3 *Forestry* (increase in volume) संवृद्धि, परिमावृद्धि *f.*
Dist. growth वृद्धि
annual increment वार्षिक संवृद्धि
average increment माध्य संवृद्धि
current annual increment वर्तमान वार्षिक संवृद्धि
girth increment परिधि-संवृद्धि
mean annual increment मध्यक वार्षिक संवृद्धि
normal increment आदर्श संवृद्धि
quality increment गुण-संवृद्धि
volume increment परिमा-संवृद्धि
incremental *adj.* वृद्धि-, वृद्धिसंबन्धी
incremental certificate वृद्धि-प्रमाणपत्र
incremental grade *Admin.* वृद्धि-प्रक्रम
incremental ratio *Math.* वृद्धि-अनुपात
incremental salary *Admin.* वृद्धि-वेतन
incremental scale of pay वेतन की वृद्धि-श्रेणी
incremental stage *Admin.* वृद्धि-प्रक्रम
increment borer *Forestry* संवृद्धि-छिद्रामान
increment curve *Forestry* संवृद्धि-वक्र
increment due to quality *Forestry* गुणात्मक संवृद्धि

increment due to quantity *Forestry* मात्रात्मक संवृद्धि
increment felling *Forestry* संवृद्धि-पातन
increment gauge = increment borer
increment measurer *Forestry* संवृद्धि-मापक
increment of pay वेतन-वृद्धि
increment percent *Forestry* संवृद्धि-प्रतिशत
increment register वृद्धि-पञ्जी
increment to island *Law* द्वीप में संवृद्धि
incriminate *vb.* अपराधारोपण
charge दोषारोपण (Const.)
incriminating *adj.* अपराधारोपक
incriminating circumstances *Law* अपराधारोपक परिस्थितियां
incriminating evidence *Law* अपराधारोपक साक्ष्य
incrimination *Law* अपराधारोपण *n.*
in crosses *Mineral.* स्वस्तिकाकार
incrust = encrust *vb.* पर्पटीछादन, पर्पटी-भवन
incrustation = crust पर्पटी *f.*
incrustation colour *Mineral.* पर्पटी-रंग
incrustations of salt *Bot.* लवण-पर्पटी
incubate *see* incubation
incubating *adj.* अन्तर्विकासी
incubation 1 डिम्बौषण *n.*
2 *Med.* अन्तर्विकास *m.*
incubation period 1 डिम्बौषण-अवधि
2 (the period between the implanting of an infectious disease and its clinical manifestation) अन्तर्विकासावधि, अव्यक्तावधि
incubator डिम्बौषक *m.*
incubator bent thermometer डिम्बौषक-नत-तापमान
incubus 1 (an evil spirit) पूतन *m.*
2 (any person or thing that oppresses) प्रपीडक *m.*
inculcate *vb.* अन्तर्निविष्ट करना
inculpable *adj.* अदोष
innocent निर्दोष
guiltless निरपराध
inculpate *vb.* (to impute guilt) दोषारोपण करना, दोष लगाना
inculpatory *adj.* दोषारोपक
incumbency of the office पदधारण *n.*
incumbent *adj.* (obligatory) आभार्य, अनिवार्य
incumbent *n.* 1 (of an office) पदधारी (-इन्) *m.* (Const.)
2 आश्रित *m.*

to be incumbent अनिवार्य होना
incumbent of an office पदधारी (Const.)
incumbent of public office लोकपद-धारी
incumber = encumber
incumbrance = encumbrance
incumbrancer = encumbrancer
incur *vb.* करना (Const.), उठाना, लेना
incurable blindness असाध्य अन्धता
incurable disease असाध्य रोग, अचिकित्स्य रोग (given by Aiyar on p. 578 from Hindu Law)
incurable infirmity *Law* असाध्य नैबल्य
incur an obligation आभार उठाना
incur debts ऋण लेना
incur expenditure व्यय करना
incurled *adj. Bot.* अन्तर्वलित
incur liability दायित्व लेना
incur loss हानि उठाना
incurred *adj.* किया गया (Const.), उठाया गया, लिया गया
incurred expenses किया गया व्यय
incurrent *adj.* अन्तर्वाही
incurrent canal *Zool.* अन्तर्वाही कुल्या
incursion (a sudden invasion) क्षिप्राक्रमण *n.* (*see* aggression)
incurved *adj.* अन्तर्वक्र
incus = anvil *Anat.* निघाति, निघाति-अस्थिका *f.*
in customary manner रूढ प्रकार से
ind- *Chem.* निनील-
ind-alizarine *Col. Ind.* निनील-विमञ्जिष्ठी
indalizarine green *Col. Ind.* निनील-विमञ्जिष्ठी हरि
indamine (*ind*igo + *amine*) *Col. Ind.* निनीलतिक्ती
indamine blue *Col. Ind.* निनीलतिक्ती नील
indanthrene (*ind*igo + *anthr*acene) *Col. Ind.* निनीलक्षामेण्य *n.*
i. black निनीलक्षामेण्य काल
i. blue निनीलक्षामेण्य नील
i. blue-green निनीलक्षामेण्य नील-हरि
i. bordeaux निनीलक्षामेण्य कपिशक
i. brilliant green निनीलक्षामेण्य भासुर हरि
i. brilliant violet निनीलक्षामेण्य भासुर नीललोहित
i. brown निनीलक्षामेण्य बभ्रु
i. colour (CSON. 384) निनीलक्षामेण्य वर्ण
i. copper निनीलक्षामेण्य ताम्र
i. corinth निनीलक्षामेण्य रोहित

i. dark blue निनीलक्षामेण्य असित नील
i. field grey निनीलक्षामेण्य सेना धूसर
i. golden orange निनीलक्षामेण्य स्वर्ण नारंग
i. green निनीलक्षामेण्य हरि
i. grey निनीलक्षामेण्य धूसर
i. maroon निनीलक्षामेण्य नीचरक्त
i. olive निनीलक्षामेण्य तैलबदर
i. orange निनीलक्षामेण्य नारंग
i. pink निनीलक्षामेण्य आपद्म
i. printing black निनीलक्षामेण्य मुद्रण काल
i. red निनीलक्षामेण्य रक्त
i. red-brown निनीलक्षामेण्य रक्त-बभ्रु
i. red violet निनीलक्षामेण्य रक्त नील-लोहित
i. scarlet निनीलक्षामेण्य शोण
i. violet निनीलक्षामेण्य नीललोहित
i. yellow निनीलक्षामेण्य पीत
indazine *Col. Ind.* निनीलाजीवी
ind-azurine *Col. Ind.* निनील-नभोनीली
inde = indigo colour = inde blue = Indian blue (a colour, reddish-blue नीलारक्त in hue, of low अव saturation, and of brilliance higher न्या than that of navy blue which has low नि brilliance) न्यावनीलारक्त
Cf. navy blue न्यवनीलारक्त
inde blue = inde
indebted *adj.* 1 ऋणग्रस्त, ऋणी
2 आभारी, ऋणी
indebted estate ऋणग्रस्त संपदा
indebtedness ऋणग्रस्तता (Const.), ऋणिता *f.* (Const.), ऋण *n.*
indebtedness of agriculturists कृषकों की ऋणग्रस्तता
indecency अशिष्टता *f.*
indecent *adj.* अशिष्ट, अश्लील
immodest अव्रालीन
indelicate अभव्य
ungentlemanly अभद्र (*see* immodest)
indecent advertisement अश्लील विज्ञापन
indecent assault बलात्कार *m.*
indecent exposure *Law* (an exhibition of one's private parts—Aiyar p.579) अश्लील अनावरण
indecent liberties *Law* अश्लील स्वच्छन्दता
indecently अशिष्टत:
indecent publication अश्लील प्रकाशन
indecisive *adj.* अनिर्णीत
indecorous *adj.* अमर्यादित
in default of तदभावे, के अभाव में (Const.),

अभावे, उसके न दिये जाने पर, उसके न देने पर, तदकरणे, अकरणे, न करने पर, न होने पर
in default of payment शोधनाभाव में, न देने पर
indefeasible *adj.* *Law* अशून्यीकार्य
indefeasible estate *Law* अशून्यीकार्य संपदा
indefeasible interest *Law* अशून्यीकार्य हित
indefinite *adj.* अनिश्चित, अनियत
indefinite failure of issue अनिश्चित काल तक सन्तान के न होने पर
indefinite imprisonment अनिश्चित कारावास
indefinite inflorescence *Bot.* अनियत पुष्पता
indefinite integral *Math.* अनिश्चित अनुकल
indefinitely अनिश्चित, अनिश्चित रूप से, अनिश्चितरूपेण, अनियत, अनियतरूपेण, अनियत रूप से, असमर्यादितरूपेण
indefinitely close to *Math.* अनियत समीप
indefinitely close to one another *Math.* परस्पर अनियत समीप
indefinitely small अनिश्चित रूप से छोटा
indefinite period अनिश्चित अवधि
indefinite punishment *Law* अनिश्चित दण्ड
indefinite trust *Law* अनिश्चित न्यास
indehiscent *adj.* (fruits) *Bot.* अस्फोटी (-इन्)
-indein (fr. indigo) -नीलिन (*see* xylindein)
indelible *adj.* अलोप्य, अमिट
indelible ink अलोप्य मसी, अमिट मसी
indelibly marked अमिट अंकित
indelicate *adj.* अभव्य (*see* indecent)
indemnification क्षतिपूर्ति *f.* (Const.), क्षतिपूरण *n.*
indemnified *adj.* क्षतिपूरित
indemnified against के प्रति क्षतिपूरित
indemnifier क्षतिपूरक *m.*
indemnify *vb.* क्षतिपूरण, क्षतिपूर्ति करना
indemnifying क्षतिपूरण *n.*
indemnitee (the person to whom indemnity is given) क्षतिग्राही (-इन्) *m.*
indemnitor (one who gives indemnity) क्षतिपूरक *m.*
indemnity 1 *Law* क्षतिपूर्ति *f.* (Const.)
2 (protection from loss) हानिरक्षा *f.*
3 (exemption from loss) हानिमुक्ति *f.*
4 (security) प्रतिभूति *f.*
5 (insurance) आगोप *m.*
6 (immunity from punishment) दण्ड-विमुक्ति *f.*
damages हानिपूर्ति
damage हानि (loss अलाभ, हानि)
injury 1 क्षति (Const.)
2 अपकृति
compensation प्रतिकर (Const.)
indemnity bill *Econ.* क्षतिपूर्ति-विपत्र
indemnity bond क्षतिपूर्ति-बन्ध
indemnity holder क्षतिपूर्ति-धारी
indemnity insurance क्षतिपूर्ति-आगोप
indemnity note क्षतिपूर्ति-टिप्पण
indene (*ind*ole + *-ene*) *Chem.* निनीलेन्य *n.*
indent 1 *Com.* (a foreign order for goods) व्यादेश *m.* (वि for विदेश, आदेश order), वस्तु-आदेश *m.*
invoice बीजक
2 *Printing* अन्तःप्रान्त *m.*
indentation *n.* *Bot.* दन्त *m.*
indent checker व्यादेश-परीक्षक
indented = indentured
indent for articles of diet आहार-वस्तुओं का व्यादेश
indent for forms प्रपत्र-व्यादेश
indent for stationery and forms लेखन-सामग्री और प्रपत्र व्यादेश
indent for supplies प्रदाय-व्यादेश
indenting agent व्यादेश-अभिकर्ता
indenting house व्यादेश-गृह
indenting officer व्यादेश-अधिकारी
indention *Printing* अन्तःप्रान्त *m.*
indent-keeper व्यादेशपाल
indent number व्यादेश-संख्या
indent of forms प्रपत्र-व्यादेश
indentor व्यादेशक *m.*
indent register व्यादेश-पञ्जी
indents and supplies व्यादेश और प्रदाय
indenture अनुबन्ध *m.*
indentured *adj.* अनुबद्ध
indentured coolie अनुबद्ध श्रमिक
indentured emigration अनुबद्ध उत्प्रवासन
independence 1 स्वतन्त्रता *f.*
2 *Statistics* स्वतन्त्रता, असहसंबद्धता *f.*
3 (a colour, reddish-blue नीलारक्त in hue, of low अव saturation and very low वि brilliance) व्यवनीलारक्त
independence day स्वतन्त्रता-दिवस
Independence League स्वतन्त्रता-संघ
independent *adj.* 1 स्वतन्त्र, स्वाधीन, अपराधीन, अनधीन
2 *Statistics* (uncorrelated) असहसंबद्ध, स्वतन्त्र
3 *Phys.* (of arbitrary standards of measurement) स्वतन्त्र, प्रकेवल
independent assortment *Bot.* स्वतन्त्र वर्गीयण
independent authority स्वतन्त्र प्राधिकार
independent brigade area स्वतन्त्र वाहिनी-क्षेत्र
independent charge स्वतन्त्र कार्यभार
independent comparison = orthogonal comparison *Statistics* स्वतन्त्र तुलना
independent contract *Law* स्वतन्त्र संविदा, अनाश्रित संविदा
independent contractor *Law* स्वतन्त्र संविदाकार, स्वतन्त्र ठेकेदार
independent coordinates *Surv.* स्वतन्त्र याम
independent covenant *Law* अनाश्रित संश्राव
independent day *or* star number *Astron.* तारांक *m.*
independent deputy collector स्वतन्त्र उपसमाहर्ता
independent division स्वतन्त्र संभाग
independent establishment स्वतन्त्र स्थापना
independent local board स्वतन्त्र स्थानीय मण्डल
independently स्वतन्त्र, स्वतन्त्र रूप से
independent party *Pol.* स्वतन्त्र पक्ष
independent quantity *Phys.* स्वतन्त्र राशि
independent sub-area commander स्वतन्त्र उपक्षेत्र-समादेशक
independent survey स्वतन्त्र आपरीक्षण
independent unit *Phys.* स्वतन्त्र एकक
independent unit characters *Zool.* स्वतन्त्र एकक गुण
independent variable *Math.* स्वतन्त्र चल
independent work स्वतन्त्र कार्य
inderjab *Pharm.* इन्द्रयव *m.*
in derogation of का अल्पीकरण करते हुए
indesignate proposition *Logic* (not quantified) निर्मात्रिक प्रस्थापना
indestructibility अनाश्यता, अविनाश्यता *f.*
in detail विस्तार में, सविस्तर
indeterminate *adj.* निर्धृत, अनियत, अनिश्चित

indeterminate expression *Math.* अनिर्धेत व्यञ्जक
indeterminate group (I) (of leprosy) अनिर्धारित वर्ग (अ) (*see* leprosy)
indeterminate group, macular (I_m) अनिर्धारित वर्ग, लाञ्छनिकीय (अलां) (*see* leprosy)
indeterminate group, neuritic (I_n) अनिर्धारित वर्ग, चैत (अचै) (*see* leprosy)
indeterminate sentence *Law* अनियत दण्डादेश
indeterminate term *Logic* अनिश्चित पद
indeterminate variation *Zool.* अनिश्चित विभेद
index *n.* 1 देशना *f.*
2 (index finger) देशिनी *f.* (ancient word)
3 *Math.* घातांक *m.*
4 (as a radical) मूलांक *m.*
5 *Forestry* = normal
6 (index number) देशनांक *m.*
index *vb.* देशना बनाना, देशनाबद्ध करना
index and record clerk देशना तथा अभिलेख लिपिक
index arm (in a theodolite) *Surv.* देशना-बाहु
index arm bubble tube (in a theodolite) *Surv.* देशनाबाहु-बुद्बुदनाल
index bristol *Paper Mfg.* देशना-मसृण-पट्ट
index card देशना-पत्रक
index card cabinet देशना-पत्रक-मञ्जूषा, पत्रक-मञ्जूषा
index card register देशना-पत्रक-पञ्जी
index clerk देशना-लिपिक
index correction *Phys.* देशना-शुद्धि
indexed *adj.* देशनाबद्ध
index error *Phys.* देशना-विभ्रम
index exponent देशना-घातांक
index fibre देशना-सूत्र
index finger देशिनी *f.* (ancient word)
index forest = normal forest *Forestry*
index form देशना-प्रपत्र
index fossil *Biol.* सूचक जीवाश्म, युग-सूचक जीवाश्म
index glass देशना-काच
index historigram *Statistics* देशना-कालिकचित्र
index hypermetropia देशना-पश्चनाभिता
indexing देशना बनाना, देशनाबद्ध करना
index law *Math.* घातांक-नियम
index locorum स्थल-देशना
index map देशना-मानचित्र
index number *Statistics* देशनांक
index number formula *Statistics* देशनांक-सूत्र
index number of prices मूल्य-देशनांक
index number of wholesale prices थोक मूल्यों का देशनांक
index of profit लाभ-देशना
index of rainfall वर्षा-देशना
index of refraction *Optics* भुजायन-देशना
index of the power *Math.* घातांक
index of variability विचरणशीलता-देशना
index register देशना-पञ्जी
index table देशना-सारणी
index volume देशना-भाग
indi- (a combining form, from Latin *indicum* denoting indigo) निनील-
India भारत, भारतवर्ष *n.*
India Act भारत-अधिनियम
India buff (a colour, yellowish red-yellow रक्तातिपीत in hue, of low अव saturation and high प्र brilliance) प्रावरक्तातिपीत
India Government Mint भारत-शासन-टंकशाला
India ink भारतीय मसी
India Meteorological Office भारत-ऋतु-विज्ञान-कार्यालय, भारतीय ऋतु-अधिकरण
Indian *adj.* भारतीय, भारत-
Indian Academy of Sciences भारतीय विज्ञान-विहार
Indian acalypha (*Acalypha indica*) मुक्तवर्षी *f.*
Indian Administrative Service भारतीय प्रशासन-सेवा, भारत-प्रशासन-सेवा (Const.) I.A.S. भा.प्र.से.
Indian Agricultural Research Institute भारतीय कृषि-अन्वेषालय
Indian Agricultural Service भारतीय कृषि-सेवा
Indian Aircraft Act भारतीय विमान-अधिनियम
Indian Aircraft (Public Health) Rules भारतीय विमान-(लोक-स्वास्थ्य) नियम
Indian Air Force भारतीय विमान-बल, भारतीय वायुसेना
Indian Air Force Act भारतीय-वायु-सेना-अधिनियम
Indian Air Force Volunteer Reserves भारतीय वायु-सेना-स्वयंसेवक-प्रत्याधृत
Indian almond (*Terminalia catappa*) तैलफल *n.* (B.,M.)
Indian aloes कुमारी *f.*
Indian alpine swift *Aves* भारत श्वेतोदर दुर्बलचटक
Indian antelope कृष्णसार *m.*
Indian Armoured Corps भारतीय कवचित निकाय
Indian Arms Act भारतीय आयुध-अधिनियम
Indian Army Act भारतीय सेना-अधिनियम
Indian Army Circular (I.A.C.) भारतीय सेना-परिपत्र (भा.से.प.)
Indian Army examination भारतीय सेना की परीक्षा
Indian Army form भारतीय सेना-प्रपत्र
Indian Army Medical Corps भारतीय सेना भैषजिक निकाय
Indian Army Orders भारतीय सेना-आदेश
Indian Army Postal Service भारतीय सेना डाक-सेवा
Indian Army Service Corps भारतीय सेना सेवा-निकाय
Indian Army Special Certificate of Education भारतीय सेना का विशेष-शिक्षा-प्रमाणपत्र
Indian arrowroot = Tacca pinnatifida
Indian Association of Leprologists भारतीय कुष्ठविज्ञ-परिषद्
Indian Audit and Accounts Service भारतीय लेखापरीक्षा तथा लेखा सेवा
Indian Audit Department भारतीय लेखापरीक्षा-विभाग
Indian banded bay cuckoo *Aves* भारत राजपट्टिक चातक
Indian barberry (*Berberis aristata*) दारुहरिद्रा *f.* (B.,N.,M.)
Indian Bar Councils Act भारतीय विधि-परिषद्-अधिनियम
Indian barn-owl *Aves* भारत श्वेतोलूक
Indian bdellium (*Commiphora agallocha*) अगुरु *m.* (Basu, Tel. Uri.)
Indian bead (*Canna indica*) सर्वंजया *f.* (B.,N.,M.)
Indian beech (*Pongamia glabra*) करञ्ज *m.* (B.,N.,M., Ben. Hin. Guj. Mar. Kan.)
Indian berry = crowkiller (*Anamirta cocculus*) काकमारी *f.* (Hin. Ben. Guj. Tel.)
Indian birthwort (*Aristochia indica*) ईश्वरी *f.* (B.,N.)
Indian bison = gaur गौर *m.*

Indian black-crested baza *Aves* भारत श्याम-वाज
Indian black-crowned finch-lark *Aves* भारत काल-शीर्ष कुब्ज-क्रुकराट
Indian black eagle *Aves* भारत काल सुपर्ण
Indian black-gorgeted laughing-thrush *Aves* कृष्ण-माल वाक्कार (black कृष्ण band माला)
Indian black-headed oriole *Aves* भारत सुग्रीव-काञ्चन (सुग्रीव काञ्चन occurs in वायुपुराण)
Indian black-headed shrike *Aves* हिमालय कृष्ण-शीर्ष लट्टूषक
Indian black ibis *Aves* भारत कृष्ण आटी
Indian black-naped green woodpecker *Aves* भारत कृष्ण-ग्रीव हरित काष्ठकूट
Indian black-naped oriole *Aves* भारत कृष्ण-ग्रीव काञ्चन
Indian black partridge *Aves* भारत कृष्ण तित्तिर
Indian blue = inde
Indian blue-breasted banded rail *Aves* भारत नीलोरस चित्र-कुक्कुटी
Indian blue chat *Aves* हिमाद्रि नील अश्वक
Indian blue-eared barbet *Aves* भारत नील-कर्ण पिप्पल
Indian blue-headed wagtail *Aves* भारत नील-शीर्ष खञ्जन
Indian blue pine (*Pinus excelsa*) नील सरल
Indian blue rock-pigeon *Aves* भारत नील-गिरि-पारावत
Indian blue rock-thrush *Aves* कश्मीर गिरि-कस्तूरिका
Indian Boiler Regulations भारतीय बाष्पित्र-विनियम
Indian broad-beaked dolphin *Mamm.* चिपिट-तुण्ड शिंशुमार (शिंशुमार makes the expiratory sound शिंशु; for -मार cf. Hindi सीटी मारना)
Indian brown = old English brown
Indian brown dipper *Aves* भारत बभ्रु स्रोतमज्जी
Indian brown flycatcher *Aves* भारत अभूषित शलभाश
Indian brown hawk-owl *Aves* भारत कृष्ण-पेचक
Indian Bureau of Mines भारतीय खनि-कार्यालय
Indian bush-chat *Aves* भारत क्षुप-अश्वक (bush क्षुप)
Indian bush-rat *Mamm.* भारत क्षुप-मूषक
Indian butter tree (*Bassia butyracea*) क्षुस्नेहमधु
Indian button-quail *Aves* भारत-लाविका
Indian cadaba = Cadaba farinosa
Indian Central Jute Committee भारत केन्द्रीय पट्टशण-समिति
Indian Central Oil-seeds Committee भारत केन्द्रीय तैलबीज-समिति
Indian Chamber of Commerce भारतीय वाणिज्य-मण्डल
Indian Chemical Manufacturing Association भारतीय रासायन-निर्माण-मण्डल
Indian cherry (*Zizyphus jujuba*) बदर *n.* (MW.), बेर
Indian chevrotain *Mamm.* भारत मातृका-मृग (मातृका occurs in कल्पद्रुकोश for a very small deer)
Indian Christian भारतीय ईसाई
Indian citizen भारतीय नागरिक
Indian Citizenship Law भारतीय नागरिकता-विधि
Indian Civil Service (I.C.S.) भारतीय जानपद सेवा (भा.जा.से.)
Indian Civil Service family भारतीय जानपद सेवा परिवार
Indian Civil Service fund भारतीय जानपद सेवा निधि
Indian Civil Veterinary Service भारतीय जानपद पशुचिकित्सा सेवा
Indian cliff-swallow *Aves* भारत पर्वत-भाण्डीर्क
Indian Coal Grading Board भारतीय अंगार-श्रेणीकरण-मण्डल
Indian common wood-shrike *Aves* भारत वन-लट्टूषक
Indian Companies Act भारतीय समवाय-अधिनियम
Indian consular representative भारतीय वाणिज्यिक प्रतिनिधि
Indian Contract Act भारतीय संविदा-अधिनियम
Indian Contract (Amendment) Act भारतीय संविदा-(संशोधन)अधिनियम
Indian copal tree (*Vateria indica*) सर्जक *m.* (B.,N.)
Indian Copyright Act भारतीय प्रतिलिप्यधिकार-अधिनियम
Indian coral tree (*Erythrina indica*) पारिजात *m.*
Indian corby *Aves* वन-काक
Indian cork tree (*Millingtonia hortensis*) आकाशनिम्ब *m.*
Indian corn = maize (*Zea mays*) मर्कक *m.*, मक्का, मकई
Indian cotton भारतीय कर्पास, कपास
Indian Council of Agricultural Research भारतीय कृषि-अन्वेषण-परिषद्
Indian Councils Act भारतीय परिषद्-अधिनियम
Indian courser *Aves* भारत क्षिप्रचला
Indian crested hawk-eagle *Aves* भारत चूडाल श्येनक-सुपर्ण
Indian crested honey-buzzard *Aves* भारत चूडाल मधु-बाज
Indian crested serpent-eagle *Aves* भारत शिखी नागान्तक-सुपर्ण (नागान्तक ancient name)
Indian crested swift *Aves* भारत शिखी दुर्बलचटक
Indian crimson-breasted barbet *Aves* भारत शोणोरस पिप्पल
Indian cuckoo *Aves* भारत श्वेत-कोकिल
Indian currency भारतीय चलार्थ
Indian Customs Department भारतीय आशुल्क-विभाग
Indian Customs Service भारतीय आशुल्क-सेवा
Indian Customs Tariff भारतीय आशुल्कावलि
Indian Customs Tariff Guide भारतीय आशुल्कावलि-प्रदर्शिका
Indian dammer (*Shorea robusta*) शाल *m.* (B.,N.)
Indian darter *or* snake-bird *Aves* भारत-मद्गु
Indian desert-cat *Mamm.* भारत मरु-बिडाल
Indian desert finch-lark *Aves* भारत मरु कुब्ज-क्रुकराट
Indian desert fox भारत मरु लोमशी
Indian desert gerbille *Mamm.* भारत मरु जवितमूष
Indian diplomatic mission भारतीय राजनयिक दूतमण्डल
Indian domicile भारतीय अधिवास
of Indian domicile भारताधिवासी
Indian drongo-cuckoo *Aves* भारत-प्रियक
Indian edible-nest swiftlet *Aves* भारत भक्ष्य-नीड दुर्बलिका
Indian Educational Service भारतीय शिक्षा-सेवा
Indian Electricity Act भारतीय विद्युद्-अधिनियम
Indian Electricity Rules भारतीय विद्युद्-नियम

Indian elephant *Mamm.* भारत-हस्ती, हाथी

Indian elm (*Holoptelea integrifolia*) चिरबिल्व *m.* (Basu), चिरबिल

Indian emerald dove *Aves* भारत हरित कपोतक

Indian Emigration Act भारतीय उत्प्रवास-अधिनियम

Indian Emigration Rules भारतीय उत्प्रवास-नियम

Indian English Middle school (I.E.M. school) भारतीय आंगल माध्यमिक पाठशाला

Indian Evidence Act भारतीय साक्ष्य-अधिनियम

Indian Explosives Act भारतीय उत्स्फोट-अधिनियम

Indian Extradition Act भारतीय प्रत्यर्पण-अधिनियम

Indian Factories Act भारतीय निर्माणी-अधिनियम

Indian filbert (*Caesalpinia crista*) लताकरञ्ज *m.* (B.,N.)

Indian fir (*Polyalthia longifolia*) पुत्रजीवी (Kan.)

Indian fisheries भारतीय मात्स्यिकी

Indian Forces भारत-सेना

Indian (Foreign Jurisdiction) Order-in-Council भारतीय (विदेश-क्षेत्राधिकार) परिषद्-आदेश

Indian Foreign Service (I.F.S.) भारतीय विदेश-सेवा (भा.वि.से.)

Indian Forest Act भारतीय वन-अधिनियम

Indian Forest College भारतीय वन-महाविद्यालय

Indian Forest Engineering Service भारतीय वनाभियान्त्रिक सेवा

Indian Forest Research Institute भारतीय वन-अन्वेषालय

Indian Forest Service भारतीय वन-सेवा

Indian fruit-bat *or* **flying-fox** *Mamm.* भारत-वल्गुल (Ben. *badul*, Mar. वडवाघूळ)

Indian gazelle *Mamm.* भारत-कुरंग (Hin. *chinkara, chikara*)

Indian gerbille *or* **antelope rat** *Mamm.* भारत-जवितमूष, हरिण-मूष (cf. Hin. हरनामूस)

Indian gooseberry (*Emblica myrobalan, E. officinalis, Phyllanthus emblica*) आमलक *m.*, आंवला

Indian Government securities भारत-शासन-प्रतिभूतियां

Indian grackle *Aves* भारत-मदनसारिका

Indian grape vine = Vitis indica कोंकण-द्राक्षा

Indian great horned owl *Aves* भारत प्रावार-कर्ण उलूक

Indian great reed-warbler *Aves* भारत बृहत् शर-कूजिनी

Indian great slaty woodpecker *Aves* भारत शतपत्र काष्ठकूट

Indian green imperial pigeon *Aves* भारत राज-हरिताल

Indian grey drongo *Aves* भारत श्याम अंगारक

Indian grey-headed bunting *Aves* भारत भस्म-शीर्ष भारीट

Indian grey shrike *Aves* भारत सित-भस्म लट्टूषक

Indian grey-tit *Aves* भस्म-वल्गुली

Indian griffon vulture *Aves* भारत पाण्डुर गृध्र

Indian gum-arabic tree (*Acacia arabica*) बब्बूल *m.* (B.,N.,M.)

Indian hair-crested drongo *Aves* केशराज अंगारक

Indian hemp 1 = cannabis गञ्जा, विजया *f.*, भांग
2 शण *m.*, सन

Indian Hemp Drugs Rule भारतीय गञ्जा-भेषज-नियम

Indian henbane (*Hyoscyamus muticus*) तीव्र कुक्कुटविष

Indian Historical Records Commission भारतीय ऐतिहासिक अभिलेख आयोग

Indian hobby *Aves* हिमालय चिरान्तक-श्येन

Indian hog plum (*Spondias pinnata*) आम्रात *m.* (B.,M.)

Indian Home Accounts भारत-गृह-लेखा

Indian hoopoe *Aves* भारत-पुत्रप्रिय

Indian horse-chestnut = Aesculus indica

Indian horseradish (*Moringa oleifera*) शोभाञ्जन *m.* (B.,N.,M.), सहजन

Indian house-sparrow *Aves* भारत गृह-कुलिंग

Indian hyaena *Mamm.* भारत-तरक्षु

Indian income-tax भारतीय आय-कर

Indian Income-Tax Act भारतीय आयकर-अधिनियम

Indian Independence Act भारतीय स्वतन्त्रता-अधिनियम (Const.)

Indian Industrial Commission भारतीय औद्योगिक आयोग

Indian ink भारतीय मसी

Indian ink stick भारतीय-मसी-यष्टि

Indian Institute of Fruit Technology भारतीय फल-प्रौद्योगिकी-विद्यालय

Indian Institute of Science भारतीय विज्ञान-संस्था

indianite चूर्णस्फसैकिज *m.* (चूर्ण- for चूर्णातु calcium, स्फ- for स्फटधातु aluminium, सैक- for सैकतीय silicate, -इज for खनिज mineral)

Indian jalap 1 (*Operculina turpethum*) त्रिवृतिका *f.* (Basu)
2 (*Ipomoea hederacea*) कृष्णबीज *m.* (Basu) (Ben. *kaladanah*)

Indian jujube (*Zizyphus jujuba*) बदर *m.* (MW.), बेर

Indian jungle-crow *Aves* वन-काक

Indian jungle myna *Aves* भारत वन सारिका

Indian jungle nightjar *Aves* भारत वन नप्तृका

Indian Kentish plover *Aves* भारत श्याव टिट्टिभ

Indian kestrel *Aves* दक्षिण रंगण-श्येन (a resident breeding-form in Southern India दक्षिण)

Indian kino tree (*Pterocarpus marsupium*) असन *m.* (Basu, Mar.)

Indian koel श्याम कोकिल *m.* (black all over with a deep blue gloss. श्याम कोकिल ancient name)

Indian laburnum (*Cassia fistula*) स्वर्णद्रु *m.* (B.,N.,M.) (Ben. सोनाली)

Indian Lac Research Institute भारतीय लाक्षा-अन्वेषालय

Indian lake (a colour, bluish-red रक्तानील in hue, of high उद् saturation and low नि brilliance) न्युद्रक्तानील

Indian language papers भारतीय भाषाओं के समाचारपत्र

Indian lantana (*Lantana indica*) भारत-कटुहिंगु

Indian large cormorant *Aves* भारत बृहत् जलकाक

Indian lesser crested tern *Aves* भारत लघु चूडा-कुररी

Indian lesser racket-tailed drongo *Aves* लघु द्वि-पुच्छ भृंग

Indian lesser whitethroat *Aves* भारत लघु श्वेत-कण्ठ कूजिनी

Indian lilac 1 = China tree (*Melia azedarach*) महानिम्ब *m.* (B.,N.,M.,

Sinh.), बकायन
2 (*Azadirachta indica*) निम्ब *m.* (B., N.,M.), नीम
3 = crape myrtle

Indian Limitation Act भारतीय अवधि-अधिनियम

Indian liquorice (*Abrus precatorius*) गुञ्जा *f.* (ancient word)

Indian little brown dove *Aves* भारत क्षुद्र धूम्र कपोतक

Indian little grebe *Aves* लघु वञ्जुल

Indian little green heron *Aves* भारत लघु हरित-बक

Indian little pied flycatcher *Aves* कामरूप शबल शलभाश

Indian long-billed vulture *Aves* भारत शकुन गृध्र (शकुन ancient word)

Indian long-nosed dolphin *Mamm.* भारत दीर्घ-नास शिशुमार

Indian long-tailed nightjar *Aves* भारत दीर्घ-पुच्छ नप्तृका

Indian loriquet *Aves* भारत-पुत्रशुक

Indian lotus (*Nelumbo nucifera*) पंकज *n.* (B.,N.,M.)

Indian Lunacy Act भारतीय उन्माद-अधिनियम

Indian madder 1 (*Rubia cordifolia*) मञ्जिष्ठा *f.* (B.,N.,M., Ben. Uri.)
2 = Oldenlandia umbellata = chayaroot छायवेर *m.* (*for explanation see under* chayaroot)

Indian-made भारत-निर्मित

Indian-made foreign liquor भारत-निर्मित विदेशीय मदिरा

Indian-made liquor भारत-निर्मित मदिरा

Indian-made rectified spirit भारत-निर्मित संशोधित सुषव

Indian magpie-robin *Aves* भारत-दध्यक्

Indian mahogany 1 (*Cedrela toona*) कुबेरक *m.* (B.,N.,M.)
2 (*Chukrasia tabularis*) गन्धमाल *m.*

Indian Majority Act भारतीय वयस्कता-अधिनियम

Indian mallow (*Abutilon theophrasti*) (yields a coarse fibre for cordage —Basu) रज्जु-कंकती *f.*

Indian manufacture भारत-निर्मित

Indian marine भारतीय समुद्रयान

Indian marine court भारतीय नाविक न्यायालय

Indian Marine Service भारतीय नाविक सेवा

Indian-meal moth (attacks maize—Imms p.453) शल्कि-शलभ

Indian Medical Council Act भारतीय भैषजिक परिषद् अधिनियम

Indian Medical Degrees Act भारतीय भैषजिक उपाधि अधिनियम

Indian Medical Service भारतीय भैषजिक सेवा

Indian Medical Service Officer भारतीय भैषजिक सेवा अधिकारी

Indian Medical Service (Reserved Posts) Rules भारतीय भैषजिक सेवा (आरक्षित पद) नियम

Indian Merchandise Marks Act भारतीय पण्य-चिह्न अधिनियम

Indian Meteorological Service भारतीय ऋतुविज्ञान-सेवा

Indian military hospital भारतीय सैनिक चिकित्सालय

Indian Military Service भारतीय सैनिक सेवा

Indian Military Widows' and Orphans' Fund भारतीय सैनिक विधवा तथा अनाथ निधि

Indian milkwort *see* common Indian milkwort

Indian millet (*Sorghum vulgare*) यवनाल *m.* (B.,M.), जवार

Indian Mines Act भारतीय खनि-अधिनियम

Indian mole-rat *Mamm.* (*Nesocia bengalensis*) वंग चुञ्चु-मूषक

Indian Money Order भारतीय धनप्रेष

Indian moorhen *Aves* भारत अम्बु-कुक्कुट

Indian mourner (*Nyctanthes arbor-tristis*) शेफालिका *f.* (B.,N.,M., Ben.)

Indian mulberry = Morinda citrifolia

Indian Munitions Board भारतीय स्फोटास्त्र-मण्डल

Indian mustard (*Brassica integrifolia*) राजिका *f.*, राई

Indian national भारतीय नागरिक

Indian National Congress भारतीय राष्ट्रिय महासभा

Indian national of Indian domicile (RTA.11) भारतीय राष्ट्रिक जो भारत का अधिवासी हो

Indian National Trade Union Congress भारतीय राष्ट्रिय कार्मिक-संघ-महासभा

Indian Naturalization Act भारतीय देशीयकरण-अधिनियम

Indian Navy भारतीय नौसेना

Indian Navy (Discipline) Act भारतीय नौसेना (अनुशासन) अधिनियम

Indian Navy Volunteer Reserves भारतीय नौसेना-स्वयंसेवक-प्रत्याधृत

Indian necklaced laughing-thrush *Aves* सूत्री वाक्कार

Indian nettle tree (*Trema orientalis*) जीवनी *f.* (Basu)

Indian nut tree (*Areca catechu*) पूग *m.* (B.,N.,M.), सुपारी का पेड़

Indian oak 1 (*Tectona grandis*) शाक *m.* (B.,N.,M.), सागौन
2 (*Barringtonia acutangula*) हिज्जल *m.* (B.,N.,M.)
3 (*Barringtonia racemosa*) समुद्रफल *m.* (Ben. Kan.)

Indian Ocean white tern *Aves* भारत-सागर श्वेत कुररी

Indian ocher = Indian red

Indian Official Secrets Act भारतीय शासन-गुह्य अधिनियम

Indian oleander (*Nerium odorum*) करवीर *m.* (B.,N.,M., Kan.)

Indian orange (a colour, reddish red-yellow पीतातिरक्त in hue, of very high अधि saturation) अधिपीतातिरक्त

Indian orange-breasted green pigeon *Aves* भारत नारंगोरस हरिताल

Indian ordnance survey map भारतीय सैनिक भूमिति-चित्र

Indian oriole *Aves* भारत-काञ्चन

India notes भारतीय अर्थपत्र

Indian pangolin *Mamm.* भारत-वज्रशल्क

Indian paradise flycatcher *Aves* भारत रज्जुवाल शलभाश (रज्जुवाल ancient name)

Indian Passport Act भारतीय पारपत्र-अधिनियम

Indian pellet shrub (*Pavetta indica*) तिर्यक्फला *f.* (B.,N.)

Indian Penal Code भारतीय दण्ड-संहिता (Const.)

Indian pennywort (*Hydrocotyle asiatica*) ब्राह्मी *f.*

Indian pharmacopoeia list भारतीय भेषजसंहिता-सूची

Indian pied kingfisher *Aves* भारत कर्पर्दिक मीनरंक

Indian pied myna *Aves* भारत शबल सारिका

Indian pigmy shrew *Mamm.* भारत वामन छुछुन्दर

Indian Pilgrim Ship Rules भारतीय तीर्थयात्रा-जलयान-नियम

Indian pilot whale *Mamm.* भारत कृष्ण-

तिमि

Indian pink (a colour, reddish red-yellow पीतातिरक्त in hue, of low अव saturation and high प्र brilliance) प्रावपीतातिरक्त

Indian pipe (it has a solitary nodding flower) विधुरपुष्प *m.* (विधुर "solitary, alone" MW.)

Indian pipistrelle *Mamm.* भारत-जतुका (Ital. *pipistrello* diminutive from Lat. *vespertilio* 'a bat')

Indian pipit *Aves* भारत-तुलिका

Indian pitta *Aves* भारत-पद्मपुष्प

Indian Plague Commission भारतीय महामारी-आयोग

Indian plaintive cuckoo *Aves* भारत वर्षप्रिय चातक

Indian plum (*Zizyphus jujuba*) बदर *n.* (MW.), बेर

Indian podophyllum (*Podophyllum emodi*) लघुपत्र *m.* (Nadk.)

Indian Police भारतीय आरक्षी

Indian Police Act भारतीय आरक्षि-अधिनियम

Indian Police Service भारतीय आरक्षि-सेवा

Indian Political Service (GBC.) भारतीय राजनैतिक सेवा

Indian pond-heron *Aves* भारत अन्ध-बक

Indian porcupine *Mamm.* भारत-शल्यकी (Hindi *sayi, sahi, sayal, sarsel*)

Indian Ports Act भारतीय पत्तन-अधिनियम

Indian Postal Order भारतीय प्रेष-आदेश

Indian Post and Telegraph Traffic Service भारतीय डाक-तार-यातायात-सेवा

Indian Post Office Act भारतीय प्रेषालय-अधिनियम, भारतीय डाकघर-अधिनियम

Indian Posts and Telegraphs Department भारतीय प्रेष तथा दूरलेख विभाग, भारतीय डाक-तार-विभाग

Indian privet (*Vitex negundo*) निर्गुण्डी *f.* (B.,N.,M., Ben. Kan.)

Indian purple (a colour, bluish-red रक्तानील in hue, of low नि brilliance) निरक्तानील

Indian purple moorhen *Aves* राजीव अम्बु-कुक्कुट

Indian purple sunbird *Aves* भारत नीलारुण शौञ्जिरिका

Indian quince (*Aegle marmelos*) बिल्व *m.* (B.,N.,M.)

Indian Railway Act भारतीय संयान-अधिनियम

Indian Railway Company भारतीय संयान-समवाय

Indian Railway Conference Association भारतीय संयान-संमेलन-मण्डल

Indian Railways Act भारतीय संयान-अधिनियम

Indian rattan lily (*Flagellaria indica*) पानाम्बुवल्ली *f.* (Tam. Kan.)

Indian red 1 *Col. Ind.* भारतीय रक्त
2 = bole (colour)
3 (reddish red-yellow पीतातिरक्त in hue, of high उद् saturation and low नि brilliance) न्युत्पीतातिरक्त
4 (yellowish-red रक्तापीत in hue, of low अव saturation and low नि brilliance) न्यवरक्तापीत

Indian red-billed leiothrix *Aves* हिमालय-रोचिष्णु

Indian red-breasted flycatcher *Aves* हिमालय नारंग-वक्षस शलभाश

Indian red-breasted paroquet *Aves* भारत किंकिरात शुक

Indian Red Cross Society भारतीय रक्त-स्वस्तिक-समिति

Indian red munia *Aves* भारत रक्त पुत्री

Indian red turtle-dove *Aves* भारत अरुण-कपोतक

Indian red-wattled lapwing *Aves* भारत मणि-मुख टिट्टिभक (there is a wattle on the forehead)

Indian red-wood = rohan tree (*Soymida febrifuga*) रोहिणी *f.* (B.,N.)

Indian reed (*Canna indica*) सर्वजया *f.* (B.,N.,M.)

Indian reef-heron *Aves* भारत-वेला-बक

Indian Registration Act भारतीय पञ्जीयन-अधिनियम

Indian Registration of Ships Act भारतीय जलयान-पञ्जीयन-अधिनियम

Indian rennet = Withania coagulans आतञ्चक अश्वगन्धा *f.*

Indian representative भारतीय प्रतिनिधि

Indian Reserve Forces भारतीय प्रत्याधृत बल (सेना)

Indian rhododendron = Melastoma malabathricum

Indian rhubarb (*Operculina turpethum*) त्रिवृतिका *f.* (Basu)

Indian ring-dove *Aves* भारत धवल-कपोतक

Indian river-tern *Aves* गंगा-कुररी

Indian roller *Aves* भारत-चाष

Indian ruby-cheek *Aves* भारत-मणिकर्णी

Indian ruddy kingfisher *Aves* भारत लोहिताभ मीनरंक

Indian rufous-bellied niltava (*Niltava sundara sundara*) *Aves* सुन्दर नील-लट्वा

Indian rufous piculet *Aves* भारत गैरिक काष्ठकूटिका

Indian rufous-tailed finch-lark *Aves* भारत रक्त-पुच्छ कुब्ज-कुकराट (कुब्ज an ancient word for this lark)

Indian rufous turtle-dove *Aves* भारत रक्ताभ धूसर-कपोतक

Indian saffron 1 (*Curcuma longa*) हरिद्रा *f.* (B.,N.,M.), हलदी
2 (colour) = citron yellow

Indian sago palm (*Caryota urens*) मद्यद्रुम *m.* (B.,M.)

Indian Sale of Goods Act भारतीय वस्तु-विक्रय-अधिनियम

Indian sand-martin *Aves* भारत सैकत-चटी

Indian sarsaparilla (*Hemidesmus indicus*) सारिवा *f.* (B.,M.)

Indian sarus crane *Aves* भारत-सारस

Indian scarlet-backed flowerpecker *Aves* भारत शोण-पृष्ठ पुष्पप्रिय

Indian scarlet minivet *Aves* भारत-विस्फुलिंग

Indian School of Mines भारतीय खनि-विद्यालय

Indian School of Mines and Applied Geology भारतीय खनि तथा व्यावहारिक भौमिकी विद्यालय

Indian screw-tree (*Helicteres isora*) मृगशृंग *m.* (B.,N.)

Indian senna (*Cassia angustifolia*) हेमपत्री *f.* (Basu)

Indian Service of Engineers भारतीय अभियन्तृ-सेवा

Indian shag *Aves* सित-कण्ठ जलकाक (sides of neck pure white)

Indian shama *Aves* भारत-श्यामा

Indian shark भारत-ग्राह

Indian shikra *Aves* भारत-सञ्चान (सञ्चान ancient word)

Indian short-billed minivet *Aves* भारत लघु-तुण्ड विष्फुलिंग

Indian shot (*Canna indica*) सर्वजया *f.* (B.,N.,M.)

Indian skimmer *Aves* भारत-शरारि (शरारि

ancient word)

Indian smaller egret *Aves* भारत लघु बलाका

Indian snakeroot (*Ophiorrhiza mungos*) सर्पाक्षी *f.* (B.,N.,M., Tel.)

Indian soldiers भारतीय सैनिक

Indian sooty tern *Aves* भारत कालारुण कुररी (upper plumage deep chocolate-brown कालारुण)

Indian sorrel 1 = roselle (*Hibiscus sabdariffa*) रक्ताम्बालिका *f.*
2 (*Oxalis corniculata*) अम्ललोणी *f.*

Indian sparrow-hawk *Aves* भारत कुलिंग-श्येनक

Indian spinach (*Basella rubra*) अपोदिका *f.* (B.,N.,M.), पोई

Indian spoonbill *Aves* भारत-दर्वीमुख

Indian spotted dove *Aves* भारत चित्र-पक्ष कपोतक (चित्राक्ष ancient word)

Indian spotted munia *Aves* भारत पृषत् पुत्री (पृषत् spotted)

Indian squill (*Urginea indica*) वन-पलाण्डु *m.* (Nadk.)

Indian stain-wood = yellow wood (*Chloroxylon swietenia*) पीतकाष्ठ *m.* (MW.)

Indian Stamp Act भारतीय मुद्रांक-अधिनियम

Indian Stamp Amendment (Extending and Amending) Act भारतीय मुद्रांक-संशोधन- (विस्तारी तथा संशोधी) अधिनियम

Indian Standards Institution भारतीय प्रमाप-संस्था

Indian standard time भारतीय प्रमाप-समय

Indian states देशीय राज्य, भारतीय राज्य

Indian states merged with... ...में संविलीन देशीय राज्य

Indian States (Protection) Act देशीय राज्य-(रक्षा) अधिनियम

Indian steel = India steel = wootz = wootz steel भारत-वज्रायस

Indian stone-plover *Aves* भारत-पाणविक

Indian Stores Department भारतीय संग्रहागार-विभाग

Indian streaked spider-hunter *Aves* भारत रेखी लूताश

Indian streaked wren-warbler *Aves* पश्चिम रेखी चिकुर-कूजिनी

Indian style भारतीय ढंग (शैली)

Indian Succession Act भारतीय उत्तराधिकार-अधिनियम

Indian Sugar Standard भारतीय शर्करा-प्रमाप

Indian sultan tit *Aves* स्वर्ण-चूड वल्गुली

Indian survey maps भारतीय भूमिति-चित्र

Indian tailor-bird *Aves* भारत-सूचिक

Indian tan = Aztec (a colour, yellowish red-yellow रक्तातिपीत in hue, saturation and brilliance medium मध्य) मध्यरक्तातिपीत

Indian Tariff (Amendment) Act भारतीय प्रशुल्क-(संशोधन) अधिनियम

Indian Tariff Board भारतीय प्रशुल्क-मण्डल

Indian tawny eagle *Aves* भारत रागी सुपर्ण (रागी for रागपक्षी ancient name, Hindi रागर—noisy and snatches prey from other birds)

Indian tea (*Camellia thea*) चैन *n.*, चाय

Indian Territorial Force भारतीय प्रादेशिक सेना

Indian territory भारतीय राज्यक्षेत्र

Indian three-toed kingfisher *Aves* भारत त्र्यंगुल मीनरंक

Indian tiger *Mamm.* भारत-व्याघ्र

Indian tobacco = lobelia = emetic weed *Pharm.* वमघास *m.*

Indian trade card-index भारतीय व्यापार-पत्रक-देशना

Indian trade register भारतीय व्यापार-पञ्जी

Indian Trade Unions Act भारतीय कार्मिक-संघ-अधिनियम

Indian traveller's joy = Clematis gouriana

Indian tree-pie *Aves* भारत-कृशकूट

Indian tree-pipit *Aves* भारत वृक्ष-तुलिका

Indian tree spurge (*Euphorbia tirucalli*) त्रिकण्टक-दुग्धी *f.* (B.,N. त्रिकण्टक)

Indian trumpet flower (*Oroxylum indicum*) शुकनास *m.* (B.,N.,M.)

Indian Trusts Act भारतीय न्यास-अधिनियम

Indian valerian (*Valeriana wallichii*) कुटिला *f.* (B.,M.)

Indian vampire bat *Mamm.* भारत मांसेष्ट जतु

Indian vernacular middle school भारतीय-भाषा-माध्यमिक-पाठशाला

Indian Veterinary Research Institute भारतीय पशुचिकित्सा-अन्वेशालय

Indian Veterinary Service भारतीय पशुचिकित्सा-सेवा

Indian wagtail (large pied) *Zool.* कालकण्ठ खञ्जन

Indian walnut (*Aleurites moluccana*) मलयाक्षोट *m.*

Indian War Memorial भारतीय युद्ध-स्मारक (Const.)

Indian water chestnut (*Trapa bispinosa*) शृंगाटक *m.* (B.,N.,M.), सिंघाड़ा

Indian water-rail *Aves* भारत जल-कुक्कुटी

Indian waters भारतीय समुद्र

Indian whiskered tern *Aves* भारत सित-कर्ण कुररी

Indian white-backed vulture *Aves* भारत श्वेत-पृष्ठ गृध्र

Indian white-breasted kingfisher *Aves* भारत चन्द्रकान्त मीनरंक

Indian white-eye *Aves* भारत-सितनयनी

Indian white-legged falconet *Aves* भारत सित-पाद क्षुद्रश्येन

Indian whitethroat *Aves* सामान्य श्वेत-कण्ठ कूजिनी

Indian white-throated bulbul *Aves* नेपाल केशी गोवत्सक

Indian white wagtail *Aves* भारत श्वेत खञ्जन

Indian wild boar भारतीय वन-वराह

Indian wild cherry (*Prunus cerasoides*) पद्मक *m.* (for explanation see *Prunus cerasoides*)

Indian wild dog भारतीय वन-श्वा

Indian wild vine = Vitis indica कोंकण-द्राक्षा *f.*

Indian wine palm (*Phoenix sylvestris*) खर्जूर *m.*, खजूर

Indian wire-tailed swallow *Aves* भारत रज्जु-पुच्छ भाण्डीक

Indian wolf *Mamm.* भारत-वृक, भेड़िया

Indian Women's University भारतीय महिला-विश्वविद्यालय

Indian Works of Defence Act भारतीय प्रतिरक्षा-कर्मान्त अधिनियम

Indian wormwood (*Artemisia vulgaris*) नागदमनी *f.* (B.,M.)

Indian wren-warbler *Aves* भारत चिकुर-कूजिनी

Indian wrinkled-lipped bat *Mamm.* भारत वल्योष्ठ जतु

Indian yellow *Col. Ind.* भारतीय पीत

Indian yellow-backed sunbird *Aves* भारत पीत-कटि शीञ्जिरिका

Indian yellow-eyed babbler *Aves* भारत सुवर्णाक्ष गुपिल

India Office भारताधिकरण

India Office Library भारताधिकरण-पुस्तकालय
India revenue stamp भारत-राजस्व-मुद्रांक
India-rubber भारत-घृषि, (rubber) घृषि *m.*
India Security Press भारत-सुरक्षा-मुद्रणालय
currency note press चलार्थपत्र-मुद्रणालय
India steel = Indian steel
India sub-treasuries repayment account भारतीय उपकोषागार-प्रतिशोधन-लेखा
India tan = Russian calf (colour)
India Tariff Act भारतीय प्रशुल्क-अधिनियम
India tint = light buff (colour)
India treasuries repayment account भारतीय कोषागार-प्रतिशोधन-लेखा
indican *Chem.* (a glucoside from indigo......) निनीलिन्य *n.*
Indicapus *Aves* शुक्लकटि-प्रजाति (शुक्ल white + कटि rump)
indicate *vb.* निर्दिष्ट करना, सूचित करना
indicated *adj.* देशित, निर्दिष्ट, सूचित
indicated horse-power देशित अश्व-शक्ति
indicating calorimeter देशन-उषमान
indicating per cent *Forestry* निर्देशी प्रतिशतता, (forest per cent) वन-प्रतिशत
indication 1 निर्देश *m.*, सूचना *f.*, संकेत *m.*
2 *Med.* निर्देश *m.*
symptom लक्षण
3 *Radar* देशन *n.*
indication of retiring or dispersing लौट जाने अथवा तितर बितर होने का संकेत
indication on face or screen *Radar* अनीक अथवा पट पर देशन
indicative mood *Gram.* (expresses an objective fact) यथार्थ भाव
indicative number देशक संख्या
indicator 1 सूची *f.*, सूचक *m.*
2 *Bot.* देशक *m.*
3 *Mach.* देशित्र *n.*
centrifuge speed indicator मथित्र-वेग-देशक
4 = scope *Radar* देशक *m.*, देशित्र *n.*
5 *Plant Ecol.* (species or communities which indicate the presence of certain conditions—Bor [p.105) देशक *m.*
Indicator *Aves* मधुमाक्षिक-प्रजाति
indicator diagram 1 देशित्र-चित्र
2 *Rly. Engines* (diagram of work or performance) क्रिया-चित्र
indicator dial *Rly.* सूची-अनीक
indicator dyes देशक रञ्जक
Indicatoridae *Aves* मधुमाक्षिक-वंश *m.* (they feed mostly on bees when they swarm from a whole in a forest tree)
indicators of soil मृदा-देशक
indices 1 देशनाएं
2 *Statistics* (index numbers) देशनांक *m.* (*see* index)
indices of business conditions व्यापार-अवस्था-देशनांक
indices of employment सेवायोजन-देशनांक
indices of industrial activity उद्योग-कर्मण्यता-देशनांक
indices of production उत्पादन के देशनांक
indicial *adj. Math.* घातीय
indicial equation *Math.* घातीय समीकार
indicolite = blue tourmaline नील शोभिज *m.*
indict *vb. Law* (to charge with an offence) अभ्यारोपण करना
indictee *Law* (a person indicted) अभ्यारोपित *m.*
indicter = indictor
indictment *Law* अभ्यारोप *m.*
indictor *Law* अभ्यारोपक *m.*
indifference analysis उदासीनता-विश्लेषण
indifferent *adj.* उदासीन, तटस्थ, निरपेक्ष, असावधान
indifferent colour *Zool.* निरपेक्ष रंग
indifferent processing *Textiles* असावधान विधायन
indigence निर्धनता *f.*
indigen D, F = induline
indigenous *adj.* 1 देशीय, स्वदेशीय, देशी, तत्स्थानीय
2 *Bot.* (as plants) तत्स्थानीय, देशीय
indigenous bank *Com.* स्वदेशीय अधिकोष
indigenous banker *Econ.* स्वदेशीय आधिकौषिक
indigenous breed स्वदेशीय अभिजाति
indigenous capital *Econ.* स्वदेशीय पुञ्जी
indigenous cultivator तत्स्थानीय कृषक
indigenous drug देशीय भेषज
indigenous foodgrains देशीय अन्नधान्य
indigenous headman तत्स्थानीय मुखिया
indigenous manufacture or origin स्वदेशीय निर्माण अथवा उद्भव
indigenous origin स्वदेशीय उद्भव
indigenous plague तत्स्थानीय महामारी
indigenous production देशीय उत्पादन
indigenous sources स्वदेशीय प्रभव
indigent *adj.* निर्धन
indigent circumstances निर्धन परिस्थितियां
indigent daughter निर्धन पुत्री
indigent patient निर्धन रोगी
indigent person निर्धन व्यक्ति
indigent prisoner निर्धन बन्दी
indigestible *adj.* दुष्पाच्य
indigestion अजीर्ण *n.*
indignity अपमान *m.*, अशिष्टता, अमर्यादा *f.* (*see* insult)
indigo 1 *Bot.* नीली *f.*, नील
2 *Chem.* निनील *m.*
3 (a colour, reddish-blue नीलारक्त in hue, of low अव saturation, and of brilliance higher न्या than that of navy blue which has low नि brilliance) न्यावनीलारक्त
Cf. navy blue न्यवनीलारक्त
indigo auxiliary = zinc dust *Dyeing* कुप्यातु-धूलि *f.*
indigo blue *Col. Ind.* निनील नील
indigo brown *Col. Ind.* निनील बभ्र
indigo carmine 1 *Col. Ind.* निनील कीटशोणी
2 = duck blue (a colour, bluish green-blue हर्यतिनील in hue, and of low नि brilliance) निहर्यतिनील
indigo carmine-blue *Col. Ind.* निनील कीटशोणी-नील
indigo colour = inde
indigo copper *Mineral.* नील ताम्र, निनील ताम्र
indigo disulphonate *Col. Ind.* निनील द्विशुल्बायीय
indigo extra *Col. Ind.* निनील अतिरिक्त
indigo extract powder, paste *Col. Ind.* निनील सार क्षोद, लेपी
Indigofera *Bot.* नीली-प्रजाति
I. anil रञ्जक-नीली
I. argentea = I. articulata
I. articulata (wild indigo) कालक्लीतक नीली (B., M. कालक्लीतक)
I. aspalathoides शिवनिम्ब नीली (Basu शिवनिम्ब)
I. cardiofolia हृत्पर्ण-नीली
I. enneaphylla वासुक नीली (Basu

वालुक)
I. glabra स्निग्ध नीली
I. glandulosa (seeds are employed as a nutritive tonic—Basu) बल्य-बीज-नीली
I. hirsuta रोमश-नीली
I. linifolia भंगुर-नीली (Ben. Mar. *bhangra*)
I. oblongifolia मृदुपत्रक-नीली (Basu मृदुपत्रक)
I. paucifolia=I. oblongifolia
I. pentaphylla=I. glabra
I. pulchella (flowers largest of the genus—Basu) महापुष्प-नीली
I. semitrijuga=I. enneaphylla
I. tinctoria (common indigo, indigo) सामान्य-नीली (Basu नीली, Hin. Ben. Guj. Persian नील, Kan. Mal. Mar. Tam. Tel. Uri. *nili*)
I. trifoliata वन्यमेथी नीली (Hin. जंगली मेथी)
I. trita (corolla salmon-coloured—Basu) रक्तदल-नीली
indigoferous *adj.* निनीलभर
indigo.gelatin निनील-श्लिष
indigo gluten *Col. Ind.* निनील आश्लेष
indigo green निनील हरि
indigo grey निनील धूसर
indigoid *adj.* निनीलाभ
indigo leaves नीली-पत्र, नील की पत्तियां
indigo new blue *Col. Ind.* निनील नव नील
indigo-pink निनील-आपद्म
indigo press नीली-पीड
indigo pure *Col. Ind.* निनील शुद्ध
indigo red *Col. Ind.* निनील रक्त
indigo reduced *Col. Ind.* निनील प्रह्रासित
indigo salt *Col. Ind.* निनील लवण
indigo seed नीली बीज
indigosol *Col. Ind.* निनीललयन *n.*
indigo solution *Col. Ind.* निनील विलयन
indigo substitute *Col. Ind.* निनील आदेश
indigo sweepings नीली-अपोह
indigo synthetic powder *Col. Ind.* निनील संश्लिष्ट क्षोद
indigotate निनीलीय *n.*
indigotic *adj.* निनीलिक, निनील-वर्णीय
indigotin, indigotine *Chem.* निनीली *f.*
indigo vat 60% *Col. Ind.* निनील कुण्ड ६०%

indigo violet निनील नीललोहित
indigo white *Col. Ind.* निनील श्वेत
indigo yellow *Col. Ind.* निनील पीत
indiguria निनीलमेह *m.*
indine blue 2RD = Bengal blue R
indi-purpurin (*indigo* + *purpurin*) *Col. Ind.* निनील-नीलोहि
indirect *adj.* परोक्ष, व्यवहित, अप्रत्यक्ष, विलोम, अनृजु (not straight), जिह्म (crooked)
indirect appointment पदोन्नति-नियुक्ति
indirect approach वक्र उपगमन
direct approach ऋजु उपगमन
indirect arbitrage *Econ.* अनृजु अन्तरपणन
indirect cell division व्यवहित कोशाभाजन
in direct charge प्रत्यक्ष प्रभार में
indirect charges परोक्ष प्रभार
indirect confession *Law* अप्रत्यक्ष अपराधांगीकरण
indirect conflict परोक्ष संघर्ष
indirect contempt *Law* अप्रत्यक्ष अवमान
indirect cooperation परोक्ष सहकारिता
indirect discourse *Gram.* अपरोक्ति, प्रथमपुरुषोक्ति *f.*
indirect drive व्यवहित चालन
indirect election परोक्ष निर्वाचन (Const.)
indirect evidence *Law* परोक्ष साक्ष्य (*see* evidence)
indirect expenses परोक्ष व्यय
indirect germination *Bot.* व्यवहित उद्भेदन
indirect hernia अनृजु वर्ध्म
indirect initiative *Pol.Sc.* अप्रत्यक्ष जनोपक्रम
indirect inquiry *Statistics* परोक्ष अनुसंधान
indirect irrigation revenue परोक्ष भूसेचन-राजस्व
indirect laying *Mil.* (laying of a gun when the objective is not visible) अदृष्ट-लक्ष्य-स्थापना, परोक्ष स्थापना
indirect liability परोक्ष दायित्व
indirectly परोक्षतः, परोक्ष रूप में (Const.)
indirect material अनृजु सामग्री
indirect metamorphosis व्यवहित रूपान्तरण
indirect oral investigation *Statistics* अप्रत्यक्ष मौखिक अनुसंधान
indirect oral method *Statistics* अप्रत्यक्ष मौखिक रीति

indirect proof *Math.* परोक्ष उपपत्ति, अप्रत्यक्ष उपपत्ति
indirect proportion विलोम समनुपात
indirect quotation *Gram.* अपरोक्ति, प्रथमपुरुषोक्ति *f.*
indirect reduction *Logic* अनृजु प्रकारान्तरण, वक्र प्रकारान्तरण
indirect speech *Gram.* अपरोक्ति, प्रथमपुरुषोक्ति *f.*
indirect tangents *Math.* तिर्यक्स्पर्शी
indirect tax परोक्ष कर
indirect taxation परोक्ष कराधान
indirect utility *Econ.* परोक्ष उपयोगिता
indirect wages परोक्ष भृति
indirubin (*indigo* + *rubin*) *Chem.* निनीलरक्ति *f.*
indiscipline अननुशासन *n.*
indiscriminately 1 बिना विभेद के
2 अविवेकतया
indiscriminate slaughter अविवेक-वध
indiscriminate spitting चाहे जहां थूकना
indiscriminate use अविवेक से उपयोग
indispensable *adj.* अपरिहार्य, अनिवार्य
unavoidable अनिवार्य
indispensable evidence *Law* अपरिहार्य साक्ष्य
indispensable party *Law* अपरिहार्य पक्ष
indisposed *adj.* 1 अनिच्छु (ancient word)
2 (disordered as regards health) अस्वस्थ
indisposition (state of being indisposed) अस्वस्थता *f.*
illness रुग्णता
indisputable *adj.* अविवाद्य, निर्विवाद
indisputable title *Law* अविवाद्य स्वत्व
indistinct *adj.* अस्पष्ट
indistinctness अस्पष्टता *f.*
indistinguishable *adj.* भेदरहित
indium *Chem.* नैलातु *m.*
individual *n.* 1 व्यक्ति (Const.), व्यष्टि *f.*
2 *Chem.* व्यक्ति *f.*
individual *adj.* वैयक्तिक, व्यक्तिगत, वैयष्टिक, एक एक, एकैक, प्रत्येक
individual account वैयक्तिक लेखा
individual borrower वैयक्तिक उधारग्रहीता
individual classes *Educ.* एकैक वर्ग
individual cultivator एकैक कृषक
individual development वैयक्तिक विकास
individual differences *Biol.* वैयक्तिक भेद
individualism 1 (individuality) व्यक्तित्व

n., व्यष्टिता *f.*
2 (doctrine that the promotion of individual welfare is the chief end of society) व्यक्तिवाद, व्यष्टिवाद *m.*
individualist व्यक्तिवादी, व्यष्टिवादी (-इन्) *m.*
individualistic *adj.* वैयक्तिक
individuality व्यक्तित्व *n.*, व्यष्टिता *f.*
individualize *vb. Psychol.* व्यष्टिकरण
individual judgment वैयक्तिक निर्णय
individual letter *Math.* एकैक वर्ण
individual liberty वैयक्तिक स्वाधीनता (*see* liberty)
individual loan वैयक्तिक उधार
individually व्यक्तिशः, एकैकशः
individual members एक एक सदस्य
individual mountains एकैक पर्वत
individual notice वैयक्तिक सूचना
individual opinion वैयक्तिक अभिमत
individual ration card वैयक्तिक समभक्त-पत्रक
individual security वैयक्तिक प्रतिभूति
individual treatment व्यक्ति-उपचार
individual variation *Biol.* वैयक्तिक विचरण
individual villages एक एक ग्राम
individual wealth *Econ.* वैयष्टिक धन (from व्यष्टि as against समष्टि)
individuate *vb.* व्यक्तीयन, व्यक्ति-भेदन, व्यक्ति-विकासन
individuation व्यक्तीयन *n.*, व्यक्तिभेद, व्यक्ति-विकास *m.*, व्यक्तित्व *n.*
indivisibility of mortgage बन्धक की अविभाज्यता
indivisible *adj.* 1 अविभाज्य
2 अभाज्य
indivisible property अविभाज्य संपत्ति
indo- *Chem.* निनील-
indocarbon *Col. Ind.* निनीलांगार
Indo-Chinese sparrow-hawk *Aves* चीन कुलिंग-श्येनक
indochromine *Col. Ind.* निनीलवर्णी
indochromogen *Col. Ind.* निनीलवर्ण-जन
indocyanine *Col. Ind.* निनीलश्यामी
Indo-European *adj.* भारत-हरिवर्षीय, भारत-यूरोपीय
Indo-Gangetic alluvial plain सिन्धु-गंगा-जलोढ-समतल
indogen (*indigo*+-*gen*) *Chem.* निनीलजन *m.*
indogenine (*indigo*+-*gen*+ -*ine*) *Col. Ind.* निनीलजनी *f.*
indoine powder B, 2B, R, 2R=indoine blue R, BB, BR pdr. and paste=indogenine
indol (*indigo*+ -*ol*) *Chem.* निनीलव *m.*
indole *Chem.* निनीलवा *f.*
indole blue *Col. Ind.* निनीलवा नील
indoline *Chem.* निनीलवी *f.*
indolo- (indole) *Chem.* निनीलवा-
indoloid *adj.* निनीलवाभ
indomarine *Col. Ind.* निनीलसामुद्रिक
indone blue *Col. Ind.* निनीला नील
Indonesia भारतद्वीप, द्वीपान्तर *n.*
indoor *adj.* अन्तर्वासी (-इन्), आभ्यन्तर
indoor and outdoor games आभ्यन्तर और बाह्य खेल
indoor department (in a hospital) अन्तारोगि-विभाग
indoor games आभ्यन्तर खेल
indoor general ward अन्तारोगी सामान्य कक्ष
indoor hospital अन्तारोगि-चिकित्सालय
indoor house surgeon अन्तर्वासी गृह-शल्यचिकित्सक
indoor patient अन्तर्वासी रोगी, अन्तारोगी
indoor patient department अन्तर्वासि-रोगि-विभाग
indoor paying ward सशुल्क अन्तारोगि-कक्ष
indoor register अन्तारोगि-पञ्जी
indoor ticket अन्तारोगि-पत्रक
indoor treatment अन्तारोगि-चिकित्सा
indoor ward अन्तारोगी-कक्ष
indophene blue *Col. Ind.* निनीलदर्शी नील
indophenin (*indigo*+thio*phene*+-*ine*) *Chem.* निनीलदर्शि *f.*
indophenine reaction निनीलदर्शी-प्रतिक्रिया
indophenol *Col. Ind.* निनीलदर्शव
indophenol white *Col. Ind.* निनीलदर्शव श्वेत
indophor *Col. Ind.* निनीलभर *m.*
indorse=endorse
indorsement=endorsement
in double covers दो आवरणों में, दुहरे आवरण में
indoxyl *Chem.* निनीलजारल *n.*
indoxyl blue *Col. Ind.* निनीलजारल नील
indoxylic acid *Chem.* निनीलजारलिक अम्ल
indoxyl violet *Col. Ind.* निनीलजारल नीललोहित
indri *Zool.* (largest of the lemurs of Madagascar) इन्द्रमर्कट *m.* (इन्द्र king of gods)
Indris *Zool.* इन्द्रमर्कट-प्रजाति
I. brevicaudatus (has a rudimentary tail) ह्रस्वपुच्छ इन्द्रमर्कट
Indrisinae *Zool.* इन्द्रमर्कटानुवंश *n.* (अनुवंश sub-family)
Ind. Trib. (Industrial Tribunal) औ. न्या. (औद्योगिक न्यायाधिकरण)
indubitable *adj.* निःसंदिग्ध
indubitably निःसंदेह
induce *vb.* 1 (to lead on) प्रेरित करना
2 *Phys.* प्ररोचन
induced *adj. Phys.* प्ररोचित
induced current *Phys.* प्ररोचित वाह, प्ररोचित विद्युद्वाह
induced *or* paratonic movement अन्य-कारित गति
inducement 1 प्रेरणा *f.*
2 प्ररोचन *n.*
induct *vb.* (to introduce, as to a benefice or office, to install) पदासीन करना, प्रतिष्ठित करना
inductance 1 प्ररोचता *f.*
2 प्ररोची कुण्डल *n.*
induction 1 *Logic* उद्गमन, सामान्यानुमान *n.* (विशेषात् सामान्यस्य अनुमानम्)
2 *Automobile* अन्तश्चूषण *n.*
3 *Phys.* प्ररोचन *n.*
4 (installation) प्रतिष्ठापन *n.*
induction by simple enumeration=induction per enumerationem simplicem *Logic* अपूर्ण गणना द्वारा उद्गमन
induction coil *Elec.* प्ररोचन-कुण्डल
induction motor प्ररोची वहित्र
induction of abortion गर्भस्राव करना
induction period प्ररोचन-काल
inductio per enumerationem simplicem=induction by simple enumeration
inductive *adj.* 1 *Logic* उद्गामी (-इन्)
2 *Phys.* प्ररोची (-इन्)
inductive lesson *Educ.* उद्गामी पाठ
inductive logic उद्गामी तर्क
inductive method *Logic* उद्गमन-रीति, सामान्यानुमान-रीति
inductivity *Phys.* प्ररोचिता *f.*
inductor प्ररोचक *m.*
in due course यथाक्रम, यथासमय
in due course of law यथोचित विधि-क्रम में
in due process of law यथोचित विधि-प्रक्रिया में

indulge *vb*. 1 (to gratify one s tastes or desires) निरत होना
2 (to gratify by compliance) लाड़ करना
indulgence 1 निरति *f*.
2 (favour) अनुग्रह *m*.
3 लाड़
induline *Col. Ind.* सुनीली *f*.
induline black *Col. Ind.* सुनीली काल
induline fat-soluble *Col. Ind*. सुनीली स्नेह-विलेय
induline greenish *Col. Ind.* सुनीली आहरि
induline scarlet *Col. Ind.* सुनीली शोण
induline spirit-soluble *Col. Ind.* सुनीली प्रासव-विलेय
induline water-soluble *Col. Ind.* सुनीली जल-विलेय
indurated *adj*. जरठ
indurated region *Veter*. जरठ प्रदेश
induration जारठ्य *n*.
Indus *Astron*. भारत *m*.
indusial hairs *Bot*. बीधाप-रोम
indusium *Bot*. (protecting -प sporangia बीजाणुधानी) बीधाप *m*.
Indus sand-lark *Aves* सिन्धु सैकत-कृकराट
industrial *adj*. औद्योगिक (Const.)
industrial activity औद्योगिक क्रियाशीलता
industrial alcohol औद्योगिक सुषव
industrial and labour disputes उद्योगपति और श्रमिक विवाद
industrial arbitration औद्योगिक विवाचन
industrial area औद्योगिक क्षेत्र
industrial art औद्योगिक कला
industrial bank औद्योगिक अधिकोष
Industrial Board औद्योगिक मण्डल, उद्योग-मण्डल
industrial canteen औद्योगिक अल्पाहार-गृह
industrial chemistry औद्योगिक रसायन
industrial clerk औद्योगिक लिपिक
industrial combination औद्योगिक संयोग
industrial concern उद्योग-संस्था
industrial conference औद्योगिक संमेलन
industrial credit औद्योगिक प्रत्यय
industrial crisis औद्योगिक संकट
industrial democracy औद्योगिक लोकतन्त्र
industrial depression औद्योगिक अवसाद
industrial development औद्योगिक विकास
industrial diploma class उद्योग-उपाधि-कक्षा
industrial dispute औद्योगिक विवाद (Const.)
Industrial Disputes Settlement Act औद्योगिक-विवाद-समाधान-अधिनियम
industrial dust औद्योगिक धूलि
industrial education औद्योगिक शिक्षा
industrial efficiency औद्योगिक दक्षता
industrial electrical works औद्योगिक विद्युत्-कर्मान्त
industrial employment औद्योगिक सेवा-युक्ति
industrial engineering औद्योगिक आभियान्त्रिकी
industrial exhibition औद्योगिक प्रदर्शनी
industrial expansion औद्योगिक प्रसार
industrial fatigue औद्योगिक श्रान्ति
industrial filtration *Chem*. औद्योगिक पावन
Industrial Finance Corporation औद्योगिक-वित्त-निगम
Industrial Finance Corporation Act औद्योगिक-वित्त-निगम-अधिनियम
Industrial Finance Corporation of India भारतीय औद्योगिक-वित्त-निगम
industrial fluctuation औद्योगिक उच्चावचन
industrial hygiene औद्योगिक स्वास्थिकी
industrial institute औद्योगिक संस्था
industrial insurance औद्योगिक आगोप
industrialism (social organization in which large-scale industries dominate) उद्योग-तन्त्र *n*.
industrialist उद्योगपति *m*.
industrialization औद्योगीकरण, उद्योग-विकासन *n*.
industrialize *vb*. औद्योगीकरण, उद्योग-विकासन, उद्योग का विकास करना
industrialized *adj*. औद्योगीकृत, उद्योगवान्
industrial labour औद्योगिक श्रमिक
industrial loan औद्योगिक उधार
Cf. business loan व्यापार-उधार
industrially ('in industry') उद्योग में
industrially developed उद्योग में विकसित, विकसितोद्योग
industrially used उद्योग-प्रयुक्त
industrial machinery औद्योगिक यान्त्र
industrial medicine औद्योगिक आयुर्विज्ञान
industrial monopoly औद्योगिक एकाधिकार
industrial morale औद्योगिक नैतिकस्तर
industrial occupation औद्योगिक उपजीविका
industrial ophthalmology औद्योगिक चाक्षुषी
industrial organization औद्योगिक संघटन
Industrial Planning Officer औद्योगिक योजना-अधिकारी
industrial poisoning औद्योगिक विषायण
industrial population औद्योगिक जन-संख्या
industrial process औद्योगिक विधा
industrial production औद्योगिक उत्पादन
industrial prosperity औद्योगिक वैभव
industrial pursuit औद्योगिक व्यवसाय
industrial revolution औद्योगिक क्रान्ति
industrial school औद्योगिक विद्यालय
industrial settlement औद्योगिक बसती
industrial stage औद्योगिक अवस्था
industrial statistics औद्योगिक समंक, औद्योगिक आंकड़े
Industrial Statistics Act औद्योगिक-समंक-अधिनियम
industrial syndicate औद्योगिक अभिषद्
industrial thermometer औद्योगिक तापमान
industrial tribunal औद्योगिक न्यायाधिकरण
industrial undertaking औद्योगिक उपक्रम
industrial unemployment औद्योगिक वृत्तिहीनता
industrial unit औद्योगिक एकक
industrial use औद्योगिक उपयोग
industrial welfare work औद्योगिक कल्याण-कार्य
industrial worker औद्योगिक श्रमिक
industrious *adj*. उद्यमी, उद्यमशील, परिश्रमी
industry 1 उद्योग *m*. (Const.)
2 परिश्रम, उद्योग *m*.
industry department उद्योग-विभाग
industry-wise उद्योगानुसार
indyl निनीलल *n*.
indylic *adj*. निनीललिक
-ine *Chem*. -ई *f*.
inebriant मादक
inebriate मद्यमत्त
drunkard मद्यप
inebriate *vb*. मद्यमत्त करना
inebriety मद्यमत्तता *f*. (*see* alcoholism)
inedible *adj*. अभक्ष्य
in effect 1 (in force or operation) प्रवर्तन

में, प्रवृत्त, लागू

2 वस्तुत:

ineffective निष्प्रभावी, अप्रभावी

prove ineffective अप्रभावी सिद्ध होना

ineffectual *adj.* अप्रभावी, अप्रभाव

inefficiency अदक्षता, कार्याक्षमता *f.* (*see* disability)

inefficiency of labour *Econ.* श्रम-अदक्षता

inefficient management अदक्ष प्रबन्ध

inelastic *adj.* 1 अप्रत्यास्थ

2 *Econ.* अनुदवनम्य

inelastic demand अनुदवनम्य अभियाचन

inelasticity 1 अप्रत्यास्थता *f.*

2 *Econ.* अनुदवनम्यता *f.*

inelasticity of supply *Econ.* प्रदाय-अनुदवनम्यता

inelastic supply *Econ.* अनुदवनम्य प्रदाय

ineligibility अपात्रता *f.* (Const.)

ineligible *adj.* अपात्र (Const.)

inequality असमता *f.* (*see* disequilibrium)

inequality of wealth धन की असमता

inequitable *adj.* *Law* असाम्यपूर्ण, अन्याय्य

inequitable assessment असाम्य करनिर्धारण

in equity *Law* साम्य में, साम्यत:

inequivalve *adj.* *Zool.* असमपुट

inert *adj.* अक्रिय, अगतिक, जड

inert dust अक्रिय धूलि

inert gas *Chem.* (chemically inactive gas) अक्रिय वाति

inertia *Math., Phys.* जडता *f.*

inertia of a lamina तनुपट्ट-जडता

inertia of large numbers *Statistics* महांक-जडता

inert substance अक्रिय पदार्थ

in esse (in actual existence) वस्तुत:

in posse (probably) संभवत:

inevitable *adj.* अपरिहार्य, अनिवार्य, अवश्यंभावी (*see* essential)

inevitable accident अपरिहार्य दुर्घटना

inevitable casualty अपरिहार्य उपघात

inevitable march of events अनिवार्य घटना-क्रम

inexact *adj.* अतथ्य, अयथार्थ

inexactitude अतथ्यता *f.*

inexactly अतथ्यतया, अतथ्य

inexact survey अयथार्थ भूमिति

in excess of से अधिक

in exercise of का प्रयोग करते हुए, के प्रयोग में (Const.)

in exercise of powers शक्तियों का प्रयोग करते हुए

in exercise of the powers conferred by के द्वारा प्रदत्त शक्तियों का प्रयोग करते हुए

inexpedient *adj.* अनुपयुक्त, अवाञ्छनीय

inextensible *adj.* *Math.* अवितान्य

inextensible string *Statics* अवितान्य डोरी

in extenso सविस्तर, विस्तार से, पूरा पूरा

in extreme cases चरम स्थितियों में

in extremis (at the point of death) मरणासन्न, अन्तिमावस्था में

in fact वस्तुत:

in facto (in fact) वस्तुतः

infall अन्त:पात *m.*

infamous *adj.* 1 (detestable) गर्ह्य, जघन्य

2 *Law* (branded with infamy by conviction) दुष्कीर्तिकर (cf. अकीर्तिकर from Gītā)

infamous conduct जघन्य आचरण

infamous conduct in a professional respect जघन्य व्यावसायिक आचरण

infamous crime जघन्य अपराध

infamy (that public disgrace or loss of character incurred by a person convicted of any of the certain crimes called infamous crimes) दुष्कीर्ति *f.*

ignominy अपकीर्ति, कलंक

opprobrium कुकीर्ति (*see* contempt)

infancy 1 शैशव *n.*, शैशव काल *m.*

2 (of a river) शैशव *n.*

infant शिशु *m.* (Const.) (*see* child)

infant and maternal welfare शिशु एवं मातृ कल्याण

infant card शिशु-पत्रक

infant clinic शिशु-चिकित्सालय

infant feeding शिशु-प्राशन

infant hygiene शिशु-स्वास्थिकी

infanticide शिशु-हत्या *f.*

infantile *adj.* शिशु-, शैशव

infantile ailment शिशु-व्याधि

infantile mortality शिशु-मरण, शिशु-मृत्युसंख्या

infantile myxoedema शैशव श्लेष्मस्फाय

infantile paralysis शैशव संस्तम्भ

infantile vaccination शिशु-मसूरण, शिशुओं को टीका लगाना

infantile vomiting शिशु-वमन

infantilism *Med.* चिरशैशव *n.*

infant industry शिशु-उद्योग, शैशवस्थ उद्योग

infant mortality शिशु-मरण, शिशु-मृत्यु-संख्या

infantry 1 पदाति-सेना *f.*; पत्तिसैन्य *n.*

2 (colour) = moonlight blue (a bluish green-blue हर्यतिनील in hue, of low saturation) अवहर्यतिनील

infantry drill पदातिसेना-योग्या

Infantry School पदातिसेना-विद्यालय

infants and minors शिशु और अवयस्क

infant school शिशु-पाठशाला, लिपि-शाला (ancient word)

infant welfare शिशु-कल्याण

infant welfare centre शिशु-कल्याण-केन्द्र

infatuated *adj.* विभ्रान्त

in favour of के पक्ष में

infect *vb.* *Med.* संक्रामण, रोगसंक्रामण

infectant संक्रामक

infected *adj.* 1 संक्रान्त, रोगसंक्रान्त

2 -ग्रस्त

infected aircraft रोगसंक्रान्त विमान

infected area 1 रोगसंक्रान्त क्षेत्र

2 रोगसंक्रान्त भाग

infected cord रोगसंक्रान्त नाल

infected fleas रोगसंक्रान्त पिस्सु

infected house रोगसंक्रान्त गृह

infected locality रोगसंक्रान्त स्थान

infectedness संक्रान्तता *f.*

infected person रोगसंक्रान्त व्यक्ति

infection 1 (communication of a disease from one organism to another) संक्रामण, रोगसंक्रामण *n.*

2 (state of being infected) रोगसंक्रान्तता *f.*

3 संक्रान्त रोग *m.*

infection court *Plant Pathol.* संक्रामण-स्थान, संक्रामण-क्षेत्र

infection hypha = infection thread

infection of ... ... में रोगसंक्रामण

infection of corpuscle रुधिरकोशा में रोगसंक्रामण

infection period संक्रामणावधि

infection stage संक्रामण-अवस्था

infection thread = infection hypha *Plant Pathol.* रोगसंक्रामण-सूत्र

infectious *adj.* सांक्रामिक (Const.)

infectious and contagious diseases सांक्रामिक और सांसर्गिक रोग

infectious disease सांक्रामिक रोग

Infectious Diseases Hospital सांक्रामिक-रोग-चिकित्सालय

infectious disorder सांक्रामिक रोग

infectious fever सांक्रामिक ज्वर

infectious granuloma सांक्रामिक कणार्बुद

infectious hepatitis सांक्रामिक यकृत्कोप

infectious sick सांक्रामिक रोगी
infective *adj.* सांक्रामिक
infectivity सांक्रामिकता *f.*
infector संक्रामक *m.*
infectorius *Bot. Tax.* (dye-yielding) रंग-द
Inferae *Bot.* (inferior ovary) अधराण्डाशयाः *m.pl.*
inference 1 अनुमान *n.*, अध्याहार *m.*
2 *Logic* अनुमान *n.*
immediate inference अव्यवहित अनुमान
mediate inference व्यवहित अनुमान
inferential *adj.* आनुमानिक
inferential fact आनुमानिक तथ्य
inferior *adj.* 1 अवर, अधर, अधोवर्ती (-इन्), निचला, घटिया
2 *Astron.* (below the pole, abbr. S.P.) अधोध्रुव (अ.ध.)
3 *Anat.*, *Zool.* अधर
4 *Admin.* a अवर (it is a general term and can be used of persons and non-persons)
b (as, services) अवकृष्ट (may not be used of persons)
inferior *n.* अवरिक, अवर कर्मचारी (-इन्) *m.*, छोटा कर्मचारी
inferior calyx *Bot.* अवर पुष्पकोश
inferior class *Rly.* अवर श्रेणी, निचली श्रेणी
inferior commissure *Zool.* अधर समामिल
inferior conjunction *Astron.* समीप-संयुति
inferior conjunction of Venus *Astron.* शुक्र की समीप-संयुति
inferior court *Law* अवर न्यायालय
inferior criminal court अवर दण्ड-न्यायालय (Const.)
inferior crop अवर सस्य
inferior crown *Forestry* अवर छत्र
inferior government servants अवर शासन-सेवक
inferior holder *Law* अवर धारी
inferiority हीनता, अवरता, अवकृष्टता *f.*
inferiority complex *Psychol.* हीनंमन्यता *f.*
inferior judge अवर न्यायाधीश
inferior jugular sinus *Zool.* अधर मातृका-कोटर
inferior jugular vein *Anat.* अधर मातृका-सिरा
inferior laryngeal nerve *Anat.* अधर घोषित्र-चेता
inferior limit *Math.* अधोवर्ती सीमा
inferior maxilla=mandible *Zool.* अधोहनु *f.*
inferior oblique=obliquus inferior *Anat.* (qualifying पेशी) अधर-तिरछी
inferior ovary *Bot.* अधराण्डाशय
inferior palea *Bot.* अधर अवपत्र
inferior pharyngeal bone *Anat.* अधर ग्रसनी-अस्थि
inferior planet *Astron.* (nearer the sun than is the earth) समीप ग्रह
inferior proprietary rights अवर स्वामित्वाधिकार
inferior proprietor अवर अधिस्वामी
inferior proprietorship अवर अधिस्वामित्व
inferior rectus *Zool.* अधर ऋजुपेशी
inferior retrogression stages *Forestry* अवर अदगामी अवस्थाएं
inferiors अवरिक, अवर कर्मचारी, छोटे कर्मचारी
inferior service अवकृष्ट सेवा (अवकृष्ट from मनुस्मृति. *See* superior service)
inferior tradesman अवर पण्यपुरुष, अवर व्यापारी
inferior umbilicus *Zool.* (a small aperture at the proximal end of the quill—PH. II.428) अधर छिद्र *n.*
inferior vena cava=postcava *Anat.* अधर-महानीला
infernal blue=Scotch blue (a colour, reddish blue नीलारक्त in hue, of low अव saturation and very low वि brilliance) व्यवनीलारक्त
inferred *adj.* अनुमित
infertile *adj.* अनुर्वर
infest *vb. Plant Pathol.* पर्याक्रमण, (contaminate) दूषण
infestation *Plant Pathol.* पर्याक्रमण, (contamination) दूषण *n.*
infested पर्याक्रान्त
infidel *adj.* अनास्थ
infidelity अनास्था *f.*
infilling *Forestry* अन्तःपूरण *n.*
infilter *vb.* 1 निपावन
2 *Mil.* (to advance by sending single men or small groups through gaps) छिद्रप्रवेशन, एकैकप्रवेश
3 (gradual penetration of scattered units) विप्रवेशन
infiltrated *adj. Med.* निविष्ट (*see* leprosy)
infima species *Logic* अवम जाति
infinite *adj.* अनन्त, (unlimited number) असंख्य
infinite continued fraction *Math.* अनन्त संतत भिन्न
infinite dilution अनन्त मन्दन
infinite geometric series गुणोत्तर अनन्त श्रेढी
infinitely great अतिमहत्
infinitely small अत्यणु
infiniteness *Math.* आनन्त्य *n.*, अनन्तता *f.*
infinite number *Math.* अनन्त संख्या
infinite product *Math.* अनन्त गुणनफल
infinite series *Math.* अनन्त श्रेढी
infinitesimal *adj.* अत्यणु
infinitesimal arc *Math.* अत्यणु चाप
infinitesimal calculus *Math.* अत्यणु कलन
infinitesimal dose अत्यणु मात्रा
infinitesimality = infinitesimalness *Math.* अत्यणुता *f.*
infinitesimally *Math.* अत्यणुतया
infinitesimally close अत्यणु समीप
infinitesimalness = infinitesimality अत्यणुता *f.*
infinite variety अनन्त प्रकार
infinitude अनन्तता *f.*
infinity 1 अनन्तता *f.*, अनन्तत्व, आनन्त्य *n.*
2 *Math.* अनन्त, अनन्ती (-इन्) *m.*
infirm *adj.* निर्बल
infirmary रुग्णालय *m.*
infirmity नैर्बल्य *n.*
infirmity of mind or body मानसिक अथवा शारीरिक नैर्बल्य
infirm person निर्बल व्यक्ति
inflame *vb.* 1 अभिज्वलन, अभिज्वलित करना
2 *Med.* कुपित होना
inflammable *adj.* अभिज्वाल्य, सुज्वाल्य
combustible सुदाह्य
inflammable cinematograph film अभिज्वाल्य चित्रपट्टी
inflammable cleansing fluid अभिज्वाल्य शोधन-तरल
inflammable forest produce अभिज्वाल्य वनोत्पाद
inflammable hydrocarbon अभिज्वाल्य उदांगार
inflammable insecticide अभिज्वाल्य कीटघ्न
inflammable liquid अभिज्वाल्य तरल
inflammable materials अभिज्वाल्य सामग्री
inflammable substances अभिज्वाल्य

पदार्थ
inflammable vapour and gas detector अभिज्वाल्य बाष्प तथा वाति उपलम्भक
inflammable washing fluid अभिज्वाल्य धावन-तरल
inflammation *Med.* शोथ *m.*, सूजन
inflammation of kidney वृक्क-शोथ
inflammation of the bowels आन्त्र-शोथ
inflammatory *adj.* 1 (tending to inflame) अभिज्वाल्य
2 (tending to excite anger, animosity, tumult, or sedition) भड़काने वाला
3 *Med.* शोथ-
inflate *vb.* 1 आध्मान
2 *Econ.* स्फायन, स्फीत-करण (ancient word), स्फीत करना
inflated *adj.* 1 आध्मात
2 *Econ.* स्फीत
inflated currency स्फीत चलार्थ
inflated distance *Rly.* आध्मात दूरी, बढ़ाई हुई दूरी
inflation 1 *Med.* आध्मान *n.*
2 *Econ.* स्फीति *f.*
reflation संस्फीति
deflation अपस्फीति
disinflation विस्फीति
inflationary *adj.* *Econ.* 1 स्फीतिकारी, स्फायी (-इन्)
2 स्फीति-
inflationary gap स्फीति-अन्तराल
inflationary period स्फीति-काल
inflationary pressure स्फीति-निपीड
inflationary tendency स्फीतिकारी प्रवृत्ति
inflationist *Econ.* स्फीतिवादी (-इन्) *m.*
inflation of currency चलार्थ-स्फीति
inflation of lungs फुप्फुस-आध्मान (distension with air)
inflation of money *Econ.* मुद्रा-स्फीति
inflation period स्फीति-काल
inflation tendency स्फीति-प्रवृत्ति
inflator *Rly.* स्फायक *m.*
inflect *vb.* *Statistics* (bend inward) अन्त:कुञ्चन
inflection 1 *Math.* (change of curvature from concave to convex or vice versa) व्युब्जन, नतिपरिवर्तन *n.*
2 *Phys.* अपकुञ्चन *n.*
3 *Astron.* विवक्रण *n.*
4 *Zool.* अन्त:कुञ्चन *n.*
inflexion = inflection
nflict fines अर्थदण्ड करना
inflict punishment दण्ड देना
inflorescence *Bot.* पुष्पन *n.*, पुष्पता *f.*, पुष्पप्रदेश *m.* (floral-region)
1 (general arrangement of flowers on an axis) पुष्पविन्यास *m.*
2 (mode of development of the flowers) पुष्प-रोहणा *f.*
3 (flowers collectively, a flower cluster) पुष्प-स्तबक *m.*
inflow अन्तर्वाह *m.*
in flower पुष्पित
plant in flower पुष्पित पौधा
influence *n.* प्रभाव *m.* (Const.)
influence *vb.* प्रभावित करना, प्रभाव डालना
undue influence अयुक्त प्रभाव (Const.)
influence and position प्रभाव और स्थिति
influence of light प्रकाश का प्रभाव
influential *adj.* प्रभावी, प्रभावशाली (-इन्)
influential person प्रभावशाली व्यक्ति
influenza *Med.* प्रतिश्याय *m.* (Marathi पडसें)
influenza bacillus = Hemophilus influenzae
influenzal pneumonia प्रतिश्याय-क्लोम-पाक
influenza tablets *Pharm.* प्रतिश्याय-चक्रिका
influx प्रवाहागमन *n.*
Influx from Pakistan (Control) Act पाकिस्तान-प्रवाहागमन-(नियन्त्रण) अधिनियम
in focus नाभित
infolded *adj.* अन्तर्भञ्जित
infolding *Zool.* अन्तर्भञ्जन *n.*
in force प्रवृत्त (Const.), प्रवर्तमान, लागू
law in force प्रवृत्त विधि
in force for the time being तत्समय प्रवृत्त
inform *vb.* 1 संसूचित करना, सूचित करना, बताना
2 (to animate) प्राणन
3 (to permeate or impregnate) व्यापन
informal *adj.* अनौपचारिक, अरीतिक
informal conference अनौपचारिक संमेलन
informal consultation and discussion अनौपचारिक परामर्श और चर्चा
informal discussion अनौपचारिक चर्चा
informal education अनौपचारिक शिक्षण, अशालेय शिक्षण
informality अनौपचारिकता *f.*, अनुपचार *m.*
informal lecture अनौपचारिक व्याख्यान
informally अनौपचारिक रूप से
informal meeting अनौपचारिक अधिवेशन
informal notice अनौपचारिक सूचना
informal occasion अनौपचारिक अवसर
informal talks अनौपचारिक वार्ता (बात-चीत)
informal working dress अनौपचारिक कार्य-वेष
informant *Law* ज्ञापक *m.*
informer भेदी, सूचक
approver भेदी साक्षी, क्षमिताभियुक्त
spy चर, गुप्तचर
in forma pauperis *Law* (in the form of a pauper) अकिञ्चन के रूप में, अकिञ्चन-वत्
information 1 सूचना, संसूचना *f.*, जानकारी
notice सूचना
2 *Law* (a proceeding in the nature of a prosecution for some offence against the government prosecuted, really or nominally, by some authorized public officer on behalf of the government) ग्राभियोग *m.*
indictment अभ्यारोप
information and belief सूचना और विश्वास
information and complaint सूचना और परिवाद
information and propaganda सूचना और प्रचार
information bureau सूचनालय *m.*
information officer सूचनाधिकारी
information room सूचनालय *m.*
informer *Law* भेदी (-इन्), सूचक *m.* (*see* informant)
informer's slip सूचक की पर्णी
infra (below) नीचे, अधः
infra- -अधः, अधः-
infra-basal *n.* *Paleontol.* (an infrabasal plate) आधाराधरिक *m.*
infraction व्यतिक्रमण *n.* (*see* defiance)
infringement अतिलंघन
transgression उत्क्रमण
encroachment अन्याक्रान्ति
trespass अनधिप्रवेश
violation अतिक्रमण
breach भंग
contravention उल्लंघन (Const.)
infraduction निचालन *n.*
infra-intestinal parietal ganglion *Zool.* अन्त्राधः-प्राचीर-प्रगण्ड
infra-oesophageal *Zool.* निगलाधः-
infraorbital *Zool.* अक्ष्यधः-
infraorbital foramen *Zool.* अक्ष्यधश्-छिद्र

infraorbital foramina *Zool.* अक्ष्यधश्-छिद्र
infraorbital gland *Zool.* अक्ष्यधो-ग्रन्थि
infraorbital plate *Ophthalmol.* अक्ष्यधः-पट्ट
infraorder *Biol.* उपगण *m.*
infra-red *adj. Phys.* (they lie just beyond the red) अधो-रक्त
infra-red radiation *Phys.* अधो-रक्त विकिरण
infra-red waves *Phys.* अधो-रक्त तरंग
infra-stapedial *Zool.* पदाधानाधः-
infra-umbilical *adj.* नाभ्यधः-
infrequent intervals विरलान्तर
infrequently कभी कभी
infringe *vb.* अतिलंघन करना (*see* encroach)
infringement अतिलंघन *n.* (*see* breach)
infringement of copyright प्रतिलिप्यधिकार का अतिलंघन
infringement of rules नियमों का अतिलंघन
in front अग्रतः, पुरतः, सामने
infructescence *Bot.* फलविन्यास *m.*
infructuous *adj.* निष्फल
in full पूर्णतः
in full from the next issue of pay अगले वेतन-निर्गम से पूरा
in full satisfaction of के पूर्णतया चुकाने के लिए
infundibula *pl.* of infundibulum
infundibular *adj.* (having the form of a funnel निवाप) निवापाकार
infundibular canal *Zool.* निवाप-कुल्या
infundibuliform *adj. Bot.* निवापाकार, निवाप-रूप
infundibulum *Anat.* (funnel-shaped) निवाप *m.*
in furtherance of को आगे बढ़ाने के लिए
infusible *adj.* (not fusible) अद्राव्य
infusion = infusum *Pharm.* (an aqueous solution obtained by steeping vegetable drugs in water below its boiling-point, and straining. *Cf.* decoction, which is boiling and straining) आक्वाथ *m.*
Infusoria *Zool.* आक्वाथज-वर्ग *m.* (वर्ग class)
infusorial earth = diatomite = diatomaceous earth = kieselguhr *Chem.* युक्ताप्यमृद् *f.* (युक्ताप्य diatom)
infusoriform embryo *Zool.* (ciliated all round) परिपक्ष्म भ्रूण
infusum = infusion *Pharm.* आक्वाथ *m.*
i. aurantii concentratum = concentrated infusion of orange peel संकेन्द्रित नारंग-शल्क-आक्वाथ
i. buchu concentratum = concentrated infusion of buchu संकेन्द्रित शुरुगन्ध-आक्वाथ
i. calumbae concentratum = concentrated infusion of calumba संकेन्द्रित कलम्ब-आक्वाथ
i. caryophylli concentratum संकेन्द्रित लवंग-आक्वाथ
i. cascarillae concentratum = concentrated infusion of cascarilla संकेन्द्रित मधुवल्क-आक्वाथ
i. chiratae concentratum = concentrated infusion of chiretta संकेन्द्रित चिरतिक्त-आक्वाथ
i. cinchonae acidum concentratum = concentrated acid infusion of cinchona संकेन्द्रित वितापअम्ल-आक्वाथ
i. concentratum संकेन्द्रित आक्वाथ
i. digitalis concentratum संकेन्द्रित अंगुलक-आक्वाथ
i. gentianae (simple) किरात-आक्वाथ (अमिश्रित)
i. gentianae compositum concentratum = concentrated compound infusion of gentian संकेन्द्रित संयुत किरात-आक्वाथ
i. hemidesmi concentratum संकेन्द्रित सारिवा-आक्वाथ
i. quassiae concentratum = concentrated infusion of quassia संकेन्द्रित सूत्रकृमिघ्न-आक्वाथ
i. recens अभिनव आक्वाथ
i. rhei concentratum = concentrated infusion of rhubarb संकेन्द्रित चीनरेच-आक्वाथ
i. rosae acidum पाटल-अम्ल-आक्वाथ
i. rosae acidum concentratum = concentrated acid infusion of roses संकेन्द्रित पाटल-अम्ल-आक्वाथ
i. scoparii concentratum = concentrated infusion of scoparium संकेन्द्रित संमार्जनी-आक्वाथ
i. senegae concentratum = concentrated infusion of senega संकेन्द्रित क्लोम्यमूल-आक्वाथ
i. sennae concentratum = concentrated infusion of senna संकेन्द्रित रंगलता-आक्वाथ
i. serpentariae concentratum = concentrated infusion of serpentary संकेन्द्रित अहिमूल-आक्वाथ
i. uvae ursi concentratum = concentrated infusion of bearberry संकेन्द्रित ऋक्षबदर-आक्वाथ
in future भविष्य में, आगे
in futuro (in the future) भावी (as in: gift in futuro)
Inga *Bot.* कुण्डली-प्रजाति
I. dulcis मधु-कुण्डली (Hindi जंगली जलेबी, from the shape of the pod)
in gear *Automobile* दन्तादन्ति
Ingen-Hausz's experiment (for comparison of conductivities) संवाहिता-तुलना-संपरीक्षा
ingenious *adj.* (possessed of the faculty of invention) उपज्ञावी (-इन्) (उपज्ञा 'invention' from पाणिनि. *Cf.* मेधावी, मायावी), प्रतिभासंपन्न
ingenious invention चतुरोपज्ञा
ingenue (a colour, yellow-green पीतहरि in hue, of low अव saturation and high प्र brilliance) प्रावपीतहरि
ingenuity उपज्ञाविता, प्रतिभा *f.*
ingest *vb.* (take in for digestion) अन्तर्ग्रहण
ingestion अन्तर्ग्रहण *n.*
in good faith *Law* (I.P.C.) 1 सद्भाव से, सद्भावना से, सद्हृदय से
2 अप्रमाद से
in good health स्वस्थ
in good order सुव्यवस्थित
in good order and condition सुक्रम और सुदशा में
in good repairs सु-अवस्था में
in good time समय रहते, समय पर
ingot *Mach.* 1 *n.* पिण्डक *n.*
2 *vb.* (to turn into ingots) पिण्डककरण, पिण्डक बनाना
ingot iron = decarbonized iron व्यंगारित अयस्
ingot mould तूलिका *f.*
ingrain (carpet) (carpet dyed in the grain, or before manufacture) रञ्जितसूत्र (grain = yarn)
ingrain *vb.* 1 (dye with grain = kermes) कृमिज-रञ्जन
2 (to dye before manufacture) सूत्ररञ्जन (grain = yarn)
ingrain *adj.* 1 (dyed with grain = kermes) कृमिज-रञ्जित
2 (dyed in the fibre or yarn before

being woven) सूत्ररञ्जित (grain= yarn)
ingrain black *Col. Ind.* सूत्र-काल
ingrain colours (for dying yarns before manufacture, grain=yarn) सूत्र-रञ्जक, सूत्र-रंग
ingrain dye सूत्र-रञ्जक
ingratiate oneself *vb.* (to win one's way into favour) अनुग्रहभाजन होना
in (the) greatest अधिकाधिक
ingredient (member of a compound)= component संयोगांग *n.*=संघटक *m.*
ingress *n.* 1 (entrance) प्रवेश *m.*
2 (right of entrance) प्रवेशाधिकार *m.*
3 (a way of entrance) प्रवेशमार्ग *m.*
4 *Phys.* अन्तर्याण *n.*
5 *Astron.* प्रवेश *m.* (*see* admission)
ingress *vb.* (to go in) प्रवेश करना
ingress and egress प्रवेश और निर्गम
ingression (Germ. *eintritt*) *Plant Pathol.* अन्तर्याण *n.* (अन्तर् in+यान going), प्रवेश *m.* (entry)
in gross *Law* 1 (belonging to a person and not attached to land) व्यक्तिबद्ध, अभूमिबद्ध
2 (in a state of independent existence; said of rights) अनुपाबद्ध
appendant उपाबद्ध
in groups (Fr. *par groupes*, Germ. *gruppen-weise*) समूहश:, समूहों में
ingrowing toe-nail अन्तर्वर्धी पादनख
ingrowth 1 अन्तर्वृद्धि *f.*
2 *Bot.* अन्तर्वर्ध *m.*
inguinal *Anat.* (pertaining to the groin) वंक्षण-
inguinal canal *Anat.* वंक्षण-कुल्या
inguinal hernia अन्त्रवृद्धि *f.*
inguinal ligament वंक्षण-स्नायु
inguinal region वंक्षण-प्रदेश
inguino-scrotal वंक्षण-मुष्क-
inguino-scrotal hernia वंक्षण-मुष्क-वर्ध्म
inhabit *vb.* संनिवास करना, बसना
reside निवास करना
inhabitable *adj.* संनिवासयोग्य, बसने योग्य
inhabitant संनिवासी (-इन्) *m.*
resident निवासी
inhabited *adj.* संनिवसित, बसा हुआ
inhabited dwelling house संनिवसित गृह
inhabited room संनिवसित कोष्ठ
inhalant siphon *Zool.* अन्तर्वाही निनाल
inhalation निश्वास, श्वास *m.*
inhale *vb.* निश्वसन, श्वसन
inhaled *adj.* निश्वसित, श्वसित
inhaler (an apparatus) श्वसित्र *n.*
in hand हस्तगत
inharmonic overtones *Phys.* असांध्वनिक उपरितान
inherent *adj.* अन्तर्निहित, अन्तर्भूत, सहज, स्वाभाविक, सारभूत, अवियोज्य (*see* congenital)
inherent capabilities अन्तर्निहित क्षमता
inherent moisture अन्तर्निहित आर्द्रता
inherent moisture content अन्तर्निहित आर्द्रता मात्रा
inherent powers अन्तर्निहित शक्तियां
inherent powers of high-court उच्च-न्यायालय की अन्तर्निहित शक्तियां
inherent right *Law* अन्तर्निहित अधिकार
inherit *vb.* दाय पाना
inheritable blood *Law* (relationship by blood capable of transmitting an inheritance) दायाद्यता *f.* (ancient word), दायार्ह रक्तसंबन्ध *m.*
inheritance 1 *Law* दाय *m.* (Const.)
Dist. leg .cy रिक्थ
2 *Biol.* पित्रागति *f.*, पित्रागमन *n.*
inheritance certificate दाय-प्रमाणपत्र
inheritance of parental characters पैतृक लक्षणों की आगति
inheritance of stem form *Forestry* स्तम्भाकृति की पित्रागति
inheritance tax *Law* दाय-कर
inherited *adj.* 1 *Law* दायागत
hereditary पित्रागत
2 *Biol.* पित्र्य, पित्रागत
inherited character पित्र्य गुण
inhibit *vb.* निरोधन, निरोध करना
inhibitable *adj.* निरोध्य
inhibiting biotic factors *Forestry* निरोधी जैव कारक
inhibiting factor निरोधी कारक
inhibition 1 निरोध *m.*, निरोधन *n.*
2 *Law* (a writ to forbid a judge from further proceeding in a cause pending before him, being in the nature of a prohibition—Aiyar p.592) निरोधलेख *m.*
inhibitive=inhibitory
inhibitor *Zool.* निरोधक *m.*
inhibitory = inhibitive *adj.* निरोधी (-इन्)
inhibitory stimulus *Zool.* निदीपना *f.*
in his absence उसकी अनुपस्थिति में
in his discretion स्वविवेक से (Const.), स्वविवेक में
in his own handwriting अपने हस्तलेख में, अपने हाथ से
in his own person स्वयं
in his own right अपने वैयक्तिक अधिकार में
in his view उसकी दृष्टि में
inhospitable *adj.* 1 अनातिथेय, आतिथ्य-विमुख
2 अवास्तव्य, अशरण (affording no shelter)
inhuman *adj.* अमानुषिक, अमानवीय
inhuman treatment अमानुषिक व्यवहार
inhuman treatment endangering life जीवन को संकट में डालने वाला अमानुषिक व्यवहार
in hursts or groups समूहों में, झुण्डों में
Inia *Zool.* (a genus of dolphin-like cetaceans) शिशुतिमि-प्रजाति (शिशुमार dolphin)
-inic *Chem.* -इयिक (-*ine*+ -*ic*; not ईयिक which is -ate ईय+ -ic -इक)
Inidaceae कुंकुम-कुल *n.*
Iniidae *Zool.* शिशुतिमि-वंश *m.*
inimical *adj.* (unfriendly, hostile) वैरपूर्ण, शत्रुतापूर्ण
malicious दुर्भावनापूर्ण, दुर्भावनाकृत
inimical influences प्रतिकूल प्रभाव
in immediate neighbourhood पास पड़ोस का
in infinitum 1 (to infinity) यावदनन्त, अनन्त-तक
2 (without limit) अनन्त
in initio (in the beginning) प्रारम्भ में
in intermediate stages बीच में
in international form अन्ताराष्ट्रिय रूप में
Iniomi *Zool.* (lantern-fishes) दीपमीन-गण *m.*
iniquitous *adj.* (characterized by iniquity; wicked) असाम्यपूर्ण, अन्याय्य, अन्यायपूर्ण
iniquity 1 *Law* असाम्य *n.* (equity साम्य)
2 (injustice) अन्याय *m.*
in italics तिर्यगक्षरों में, तिरछे अक्षरों में
initial *adj.* प्रारम्भिक, आदि-, आद्य, आदिम
initial *n.* 1 (the initial letters of an individuals name and surname) प्रथमाक्षर *n.*
2 *Bot.* आद्यक *n.*
initial *vb.* (to put an initial or initials to) प्रथमाक्षर करना
initial acceleration आदि-त्वरण
initial account प्रारम्भिक लेखा
initial carrier प्रारम्भिक वाहक
initial cell *Bot.* आदि-कोशा

initial development आद्य विकास, प्रारम्भिक विकास
initial documents प्राथमिक लेख्य
initial entry (into India) प्रारम्भिक प्रवेश (*Cf.* first entry प्रथम प्रवेश)
initial equipment प्रारम्भिक सज्जा
initial fees प्रारम्भिक शुल्क
initialled *adj.* प्रथमाक्षरित
initialled and dated प्रथमाक्षरित और दिनांकित
initial light conditions *Forestry* प्रारम्भिक प्रकाशावस्था
initial line *Math.* आदि-रेखा
initial meristem *Bot.* आदि-प्रविभाजी
initial number प्रारम्भिक संख्या
initial par value प्रारम्भिक सममूल्य
initial pay प्रारम्भिक वेतन
initial period प्रारम्भिक काल, प्रारम्भिक अवधि
initial position *Math.* आदि-स्थिति
initial pulse *Radar* आदि-स्पन्द
initial repeat stage प्रारम्भिक पुनरावृत्ति-प्रक्रम
initial rubber stamp प्रथमाक्षर-घृषि-मुद्रा
initials प्रथमाक्षर *n.*
initials of clerk concerned संबद्ध लिपिक के प्रथमाक्षर
initial spacing *Forestry* प्रारम्भिक अन्तरण
initials rubber stamp प्रथमाक्षर-घृषि-मुद्रा, प्रथमाक्षर-मुद्रा
initial temperature *Phys.* आदिम ताप
initial time *Phys.* आदिम काल
initial velocity प्रारम्भिक प्रवेग
initial volume प्रारम्भिक परिमा
initiate *vb.* 1 उपक्रमण करना (Const.), सूत्रपात करना
 2 दीक्षा देना
initiate legislation विधान का उपक्रमण (सूत्रपात) करना
initiation उपक्रमण *n.*, सूत्रपात *m.* (*see* inauguration)
initiation of legislation विधान का उपक्रमण (सूत्रपात)
initiative *adj.* (preliminary, introductory) आरम्भिक
initiative *n.* 1 (an introductory step or movement) सूत्रपात *m.*, उपक्रमण *n.*
 2 (energy or aptitude displayed in the initiation of action) प्ररुचि *f.*, प्रत्युत्क्रम *m.*
 3 *Pol. Sci.* a (right or power to introduce a new measure or course of action) प्रारम्भणाधिकार *m.*
 b (procedure or device by which legislation may be introduced or enacted directly by the people) जनोपक्रम *m.*
 plebicite जनमत
 referendum जननिर्देश
 direct initiative *Pol. Sci.* प्रत्यक्ष जनोपक्रम
 indirect initiative *Pol. Sci.* अप्रत्यक्ष जनोपक्रम
initiative and building up of character प्रत्युत्क्रम और चरित्र-निर्माण
inject *vb.* अन्तःक्षेपण, सूई लगाना
injectable form *Pharm.* अन्तःक्षेप्य रूप
injectio apomorphinae hypodermica अधश्चर्मान्तःक्षेप्य आ-प्रमीली
injectio cocainae अन्तःक्षेप्य प्राचेतनी.
injectio morphinae hypodermica अधश्चर्मान्तःक्षेप्य प्रमीली
injection 1 अन्तःक्षेप *m.*, सूई लगाना
 2 (enema) वस्तिकर्म *n.*
injection syringe अन्तःक्षेप-उद्गारिका
injectio strychninae hypodermica अधश्चर्मान्तःक्षेप्य विषतिन्दुकी
injector 1 *Med.* अन्तःक्षेपक *m.*
 2 *Steam Engine* अन्तर्वापक *m.*, अन्दर डालने वाला
injector cone *Rly.* अन्तर्वापक शंकु
injudicious zeal विवेकहीन उत्साह
injunction *Law* (an equitable writ or process, granted by a court of equity, whereby a party is required to do or to refrain from doing certain acts, according to the exigency of the writ or process) आज्ञा, निषेधाज्ञा *f.*
 interim injunction अन्तःकालीन आज्ञा, अन्तःकालीन निषेधाज्ञा
 mandatory injunction अधिदेशक आज्ञा
 perpetual injunction शाश्वत निषेधाज्ञा (आज्ञा)
 preliminary injunction प्रारम्भिक आज्ञा
 interlocutory injunction अन्तर्वादीय निषेधाज्ञा
 preventive injunction निवारक आज्ञा
 restraining injunction अवरोधक आज्ञा
injunction order निषेधाज्ञा
injunction pendente lite (a temporary injunction to operate pending a hearing on the merits, or until the final decree is rendered) वादकालीन आज्ञा
in jure *Roman Law* (lit. 'in law', i. e. in court) न्यायालय में
injure *vb.* क्षति पहुंचाना, हानि पहुंचाना
injuria (Lat.) (a tortious act) अपकृति *f.*
injurious *adj.* क्षतिकर, हानिकर (Const.)
injurious constituent हानिकर संघटक
injurious effects हानिकर प्रभाव
injuriously क्षतिकर रूप से, हानिकर रूप से
injurious to health स्वास्थ्य के लिए हानिकर
injurious trade *Hygiene* हानिकर व्यापार
injury 1 चोट
 2 (damage or hurt done to or suffered by a person or thing) क्षति *f.* (Const.)
 3 *Law* (an actionable wrong) अपकृति *f.* (when it is a tortious act)
 damage 1 (loss due to injury) हानि
 2 [*pl.*] (the estimated reparation in money for detriment or injury sustained, compensation or satisfaction imposed by law for a wrong or injury caused by violation of a legal right) हानिपूर्ति
 loss अलाभ, हानि
 hurt उपघात, चोट
 indemnity क्षतिपूर्ति (Const.)
 harm अपकार
 compensation प्रतिकर (Const.)
 wound क्षत, घाव
 mischief कुचेष्टा
injury report *Med.* उपघात-प्रतिवेदन
injury to property *Law* संपत्ति-क्षति
injury without damage हानि बिना अपकृति
 Cf. damage without injury अपकृति बिना हानि
injustice अन्याय *m.* (Const.)
 injury अपकृति
 wrong अपकृत्य (Const.)
ink *n.* मसी *f.*
ink *vb.* मसीयन, मसी लगाना, मसीलेखन
ink and pencil eraser मसी तथा अंकनी घर्षक
ink bag *Zool.* (of a cuttle-fish) मसी-आशय
ink berry (*Cocculus hirsutus*) वनतिक्तिका *f.* (B.,N.)
ink black 1 *Col. Ind.* मसी काल
 2 (a colour, reddish-blue नीलारक्त in hue, of low अव saturation and very

low वि brilliance) व्यक्तनीलारक्त
ink blue *Col. Ind.* मसी नील
ink brush मसी-कूर्च
inker मसीयक *m.*
ink-gland *Zool.* मसी-ग्रन्थि
ink in *Surv.* मसी-पूरण, मसी भरना
in kind वस्तु रूप में
inking *Accounting* मसीलेखन *n.*
ink line *Surv.* मसी-रेखा
inkman मसी-पुरुष *m.*
in-knee = knock-knee
ink over मसी चढ़ाना
ink pad मसी-तल्प
ink-pot मसी-पात्र
ink-pot stand मसीपात्र-स्थाम
ink powder मसी-क्षोद
ink-sac *Zool.* मसी-स्यून
ink spreader frame मसी-प्रसारक संधार
ink-stand मसी-स्थाम
ink-well मसी-कूप
inky night अञ्जन-तमिस्रा *f.* (cf. वर्षतीवाञ्जनं नभः)
inlaid *adj.* खचित
inlaid with ivory हस्तिदन्त-खचित
inland *adj.* 1 देशाभ्यन्तर, अन्तर्देशीय (Const.), देशस्थ
2 स्वदेश-, स्वदेशीय
3 *Geog.* अन्तःस्थल
inland *n.* 1 स्वदेश *m.*, (the interior part of a country) देशाभ्यन्तर *n.*
2 *Geog.* अन्तःस्थल *n.*
inland and marine fisheries course देशाभ्यन्तर तथा समुद्र मात्स्यिकी पाठचर्या
inland basin *Geog.* अन्तःस्थल-पात्री
inland bill स्वदेश-विपत्र
inland bill of exchange स्वदेश-विनिमय-पत्र
inland fisheries देशाभ्यन्तर मात्स्यिकी
inland fisheries training scheme देशाभ्यन्तर मात्स्यिकी प्रशिक्षण योजना
inland instrument स्वदेश-संलेख
inland lake *Geog.* अन्तःस्थल कासार
inland letter देशाभ्यन्तर पत्र
inland marketing देशाभ्यन्तर विपणन
inland money order देशाभ्यन्तर धन-प्रेष
inland navigation देशाभ्यन्तर नौपरिवहण
inland post देशाभ्यन्तर प्रेष, देशाभ्यन्तर डाक
inland postal article देशाभ्यन्तर प्रेष-वस्तु
inland raw cotton trade देशाभ्यन्तर कपास का व्यापार
inland revenue देशाभ्यन्तर आगम
inland smuggler देशाभ्यन्तर चौर्यपणिता
inland steamer company देशाभ्यन्तर-बाष्पनौका-समवाय
inland trade देशाभ्यन्तर व्यापार
inland waters *Law* देशाभ्यन्तर जल
inland water transport देशाभ्यन्तर जल-परिवहण
inland waterways देशाभ्यन्तर जलपथ
in law (implied by law) विधिगत, विध्यनुसार
in (the) least न्यूनान्न्यून, ऊनादून
inlet प्रवेश *m.*
inlet for ventilation *Hygiene* संवातन-प्रवेश
inlet hole *Automobile* प्रवेश-विवर
inlet valve *Automobile* प्रवेश-कपाट
inlier *Geog.* अन्तःशायी (-इन्) *m.*
outlier बहिःशायी (-इन्)
in lieu of स्थाने, के स्थान में
in lieu thereof उसके स्थान में
in like manner समान रीति से, समान ढंग से, उसी रीति से
in like manner and on like grounds as उसी रीति और उन्हीं कारणों से
in limine (at the beginning) आरम्भ में
in litem *Law* (in or during the litigation) वादकाल में (*see* interlocutory)
in loco (in the place, in the proper or natural place) स्थान में
in loco parentis (in the place of a parent) माता-पिता के स्थान में
in loose condition खुला, असंवेष्टित
in lump पिण्ड में
in lump sum पिण्ड-राशि में
inmate *n.* सहवासी, संवासी, रहने वाला
inmates of a prison कारावासी
in matters of के विषय में
in matters of detail विस्तर-विषयों में
in medio (in the middle) मध्य में
in memorium (in memory of) स्मृति में
in milk *adj.* (as, a cow) दुग्धिनी
in miniature लघु रूप में
in motion गतिमान्
inn पान्थशाला *f.* (Const.) (*see* boarding house)
innate *adj.* 1 अन्तरज, सहज
2 प्राकृत
3 *Bot.* आधारलग्न (*see* congenital)
innavigability अनाव्यता *f.*
innavigable *adj.* अनाव्य
inner *adj.* आन्तर
inner bark आन्तर वल्क, अन्दर की छाल
inner buccal group *Zool.* आन्तर मुख-समूह
inner capillary water आन्तर केशाल-जल
inner cave region *Zool.* आन्तर कुक्षा-प्रदेश
inner cell *Bot.* आन्तर कोशा
inner cell-mass *Zool.* आन्तर कोशा-पुञ्ज
inner column *Com.* आन्तर स्कम्भ
inner core आन्तरक *m.*, गाभा
inner cortex आन्तर बाह्यक
inner dirt अन्तर्मल
inner end (of a scale) आन्तर अन्त
inner fleshy layer *Bot.* आन्तर मांसल स्तर
inner flower आन्तर पुष्प
inner fly-sheet आन्तर निरंक पत्र
inner follicle cells *Zool.* आन्तर स्यूनिका-कोशा
inner lamella *Bot.* आन्तर स्तर
inner limiting membrane *Zool.* आन्तर सीमा-कला
inner lining अन्तरास्तर
inner molecular layer *Zool.* आन्तर जालिका-स्तर
innermost *adj.* आन्तरतम
innermost bracket *Math.* आन्तरतम अभिवार
innermost layer आन्तरतम स्तर
inner side आन्तर पार्श्व, भीतरी ओर
inner speech *Psychol.* अन्तर्भाषा
inner vascular supply *Bot.* आन्तर वाहि-प्रदाय
innervate *vb. Zool.* चेताप्रदान
innervation चेता-प्रदान *n.*
inner wishes आन्तरिक इच्छा
innings 1 (lands recovered from the sea) समुद्राप्ति, समुद्राप्त भूमि *f.*
2 पर्याय *m.*
inn-keeper पान्थशालिक, पान्थशालापाल *m.* (Const.)
innocence 1 (state or quality of being innocent) निर्दोषिता *f.*
2 (freedom from guilt) निर्दोष *m.*
3 (guilelessness; plainness bordering on silliness) अकपटता *f.*, सारल्य *n.*
innocent *adj.* निर्दोष, अकपट, सरल, अनागस
innocent agent *Law* निर्दोष अभिकर्ता
innocent party *Law* (a party who has no notice of a fact tainting a litigated transaction with illegality) अकपट पक्ष, अनवबुद्ध पक्ष
innocent possession *Law* अकपट धारण
innocent purchaser अकपट क्रेता

innocent shipper (shippers ignorant of the fact that the vessel was unseaworthy—Aiyar p.596) अनवबुद्ध पोत-वणिक्
innocent woman सच्चरित्रा, सती *f.*
innocuous *adj.* अहानिकर
Inn of Court न्याय-विहार *m.*
innominate *n. Anat.* नितम्बास्थि *n.*
innominate artery *Anat.* अधोग्रीव-रोहिणी
innominate bone=hipbone नितम्बास्थि
innominate vein अधोग्रीव-नीला
innominatum=innominate bone नितम्बास्थि *n.*
innominatus *Bot. Tax.* अनामिक
innovation नवप्रवर्तन *n.*
inns of Chancery (certain houses or groups of buildings in London now occupied chiefly by attorneys, solicitors etc., also the societies which occupied them) वादजीवि-गृह *n.*, वादजीवि-संस्था *f.*
innuendo इंगित *n.*, छेकोक्ति *f.*
inoculable *adj. Med.* अन्तःक्राम्य
inoculant=inoculum (substance used in inoculation) अन्तःक्राम-द्रव्य *n.*, अन्तःक्राम *m.*
inoculate *vb.* (Germ. *einimpfen*) अन्तःक्रामण, टीका लगाना
inoculated *adj.* अन्तःक्रामित
inoculated tube अन्तःक्रामित नाल
Inoculating Officer अन्तःक्रामण-अधिकारी, टीका-अधिकारी
inoculating staff अन्तःक्रामण-कर्मचारी, टीका लगाने वाले कर्मचारी
inoculation *Med.* 1 (Germ. *einimpfung*) अन्तःक्रामण *n.*, टीका लगाना
2 *Chem., Metal.* अन्तःक्रामण *n.*
inoculation certificate book अन्तःक्रामण-प्रमाणपत्र-पुस्तक
inoculation syringe अन्तःक्रामण-उद्गारिका
inoculation table अन्तःक्रामण-पटल
inoculation work अन्तःक्रामण-कार्य
inoculator अन्तःक्रामक *m.*
inoculum अन्तःक्राम *m.*
Inocybe maritima (coloured spores are the chief characteristic) सामुद्र वर्णिबीजाणु
in official capacity अधिकारी रूप में
inofficious *adj.* 1 (in different to obligation or duty) कर्तव्योदासीन, कर्तव्यपराङ्मुख
2 (void of office or function, inoperative) अप्रवृत्त
inofficious testament=inofficious will
inofficious will *Law* उल्लंघी इच्छापत्र
-inol *Chem.* -इन *m.*
-inone *Chem.* -इया *f.*
in one's bad books किसी पर अवकृपा होना (अवकृपा from Marathi), कृपा न होना
in one's good books की कृपा होना, का कृपापात्र होना
in open court न्यायालय के खुले अधिवेशन में, खुले न्यायालय में
inoperable limit अकार्य-सीमा
in operation प्रवर्तन में
inoperative *adj.* अप्रवृत्त (Const.), अप्रवर्ती (-इन्), प्रवर्तनशून्य
to be inoperative प्रवर्तन-शून्य होना
in opposite order *Phys.* विपरीत क्रम में (triangle law)
in opposition *Phys.* वियुति में
in order 1 यथाक्रम, क्रम में, क्रम से
2 व्यवस्थित, व्यवस्थित रूप में
in good order सुव्यवस्थित
in order of merit योग्यता-क्रम में, योग्यतानुसार
in order of priority पूर्वता-क्रम में
in orders *Eccl.* (ordained) उपसंपन्न
in order to के लिए, जैसे कि . . .
in order to secure प्राप्त करने के लिए (Const.)
in order to avoid delay जैसे कि विलम्ब न हो
in order to ensure सुनिश्चित करने के लिए
in ordinary course सामान्य क्रम में
in ordinary times सामान्य काल में
inordinate *adj.* क्रमशून्य
intemperate असंयत
irregular अनियमित, अनियमी
disorderly अव्यवस्थित
inorganic *adj. Chem.* अप्रांगारिक
inorganic chemistry अप्रांगार-रसायन *n.*, अप्रांगारिकी *f.*
inorganic components (of soil) अप्रांगारिक संघटक
inorganic compound *Chem.* अप्रांगारिक संयोग
inorganic drug अप्रांगारिक भेषज
inorganic food substances अप्रांगारिक अन्न-द्रव्य
inorganic manure अप्रांगारिक खाद
inorganic poison अप्रांगारिक विष
inorganic salts *Chem.* अप्रांगारिक लवण, अप्रांगार-लवण
inorganic substance अप्रांगारिक पदार्थ
inosinic *or* **inosic acid** पेशियिक अम्ल
inosite=inositol
inositol *Chem.* (Gk. *inos* 'muscle' पेशी + *-ite* -इत + *-ol* -ल. The meso variety is found in certain animal tissues and fluids especially in muscles. Called also *muscle sugar* from its sweet taste) पेशितल *m.*
inositol-hexaphosphoric पेशितल-षड्भास्विक
in other respects अन्य बातों में (Const.)
taken in pairs *Math.* द्विशः
in parallel *Chem.* समध्रुवबद्ध
in pari causa (in a similar case, under like conditions) सम दशा में, सम स्थिति में
in pari delicto (in equal fault) समदोष में, समत्रुटि में
in pari materia (in an analogous case or position) सम दशा अथवा स्थिति में
in partial modification of में आंशिक परिवर्तन करते हुए
in particular विशेषतः, विशेषतया (both in Const.), विशेषरूपेण
inpatient अन्तर्वासी रोगी, अन्तः-रोगी
in pendente (in suspense) निलम्बित
in perpetuity शाश्वत, शाश्वत काल पर्यन्त
in person व्यक्तिशः, स्वयं
in personam *Law* व्यक्तिबन्धक
in perspective *Engin.* नेत्रदृशात्मक
in place=in situ
in place of के स्थान में, -स्थाने
in plain language स्पष्ट शब्दों में
in posse (probably) संभवतः (*see* in esse)
in practice व्यवहार में, व्यवहारतः
in principle सिद्धान्ततः
in print मुद्रित, छपा हुआ
in print or in manuscript छपा हुआ अथवा हाथ से लिखा हुआ
in professional capacity व्यवसायिक रूप में
in progress क्रियमाण, चालू, प्रवर्तमान, प्रगामी (-इन्)
in promptu (in readiness, at hand) सत्वर
in proper order उचित क्रम में
in proportion of के अनुपात से
in proportion to अनुपाततः, के अनुपात में
in provisionally substantive capacity *Admin.* अस्थायितया मौलिक रूप में

in pursuance of के अनुसरण में, का अनुसरण करते हुए, -अनुसार
in accordance with के अनुसार
in pursuance of a resolution संकल्पानुसार
in pursuance of the permission granted दी अनुज्ञा का अनुसरण करते हुए
in-put *Phys.* आ-दा *f.*
input is equal to output प्रदा आदा के सम होती है, आदा-प्रदे समे
inquest *Law* (I.P.C.) मरणान्वेषण, अन्वेषण *n.* (*see* murder)
in question प्रश्नास्पद (Const.), प्रस्तुत, उक्त
area in question प्रश्नास्पद क्षेत्र (Const.)
inquest of lunacy उन्मादान्वेषण
inquest report *Law* मरणान्वेषण-प्रतिवेदन
inquest room मरणान्वेषण-कोष्ठ
inquire = enquire
inquiry = enquiry
inquisition (a judical or official inquiry or examination before a jury) संपृच्छा *f.* (*see* enquiry)
inquisitorial *adj.* अतिपृच्छाशील
in re (in the matter) विषय में, संबन्ध में
in recognition of के हेतु
in regard to के बारे में (Const.)
in regular order नियमित क्रम से
in relation to के संबन्ध में (Const.)
in rem 1 रयिबन्धक
2 (of actions or proceedings binding all persons) सर्वबन्धक
in replacement of के स्थान पर
in-report *Rly.* (reception report) आगमन-सूचना
in representative capacity प्रतिनिधि के रूप में
in respect of के लिए, के हेतु, के बारे में, के विषय में (payable in respect of land भूमि के लिए देय)
inroad अभिद्रव *m.* (*see* aggression)
inrolled *adj.* अन्तर्वलित
in rotation पर्यायेण
in safe custody सुरक्षित
insane *adj.* विक्षिप्त
Dist. lunatic उन्मत्त
insane delusion विक्षिप्त भ्रम
insane passenger विक्षिप्त यात्री
insane patient विक्षिप्त व्यक्ति
insanitary *adj.* अनारोग्यकारी, अस्वास्थ्यकारी (-इन्), अस्वच्छ
insanitary area अस्वच्छ क्षेत्र
insanitary building अस्वच्छ भवन
insanity विक्षिप्ति *f.*
Dist. lunacy उन्माद (Const.)
insatiable want *Econ.* अतृप्य अभीच्छा
in satisfaction of claims अभ्यर्थन चुकाने के लिए
inscribable *adj. Geom.* अन्तर्लेख्य
inscribe *vb. Geom.* अन्तर्लेखन
inscribed *adj. Geom.* अन्तर्लिखित
inscribed security *Com.* अन्तर्लिखित प्रतिभूति
inscribed stock *Com.* अन्तर्लिखित स्कन्ध
inscribed stock certificate अन्तर्लिखित-स्कन्ध-प्रमाणपत्र
inscription 1 अन्तर्लेखन *n.*, अन्तर्लेख *m.*
2 लेख *m.*
3 पुरालेख *m.* (record अभिलेख)
stone inscription पाषाणलेख
copperplate ताम्रपट्ट
copperplate inscription ताम्र-लेख
rock inscription शिलालेख
4 *Finance* अन्तर्लेखन *n.*
5 *Pharm.* (that part of a prescription which contains the names and quantities of the drugs to be compounded) भेषजनिर्देश *m.*
inscriptions or devices (on coins) लेख अथवा चित्रण
insect कीट *m.*, कीड़ा
worm कृमि
Insecta *Zool.* कीटाः *m.pl.*
insectarium कीटालय *m.*
insectary = insectarium
insect attack कीटाक्रमण
insect borer छिद्रक कीट
insect-borne *adj.* कीट-भृत
insect castings कीड़ों की क्षिप्ति, कीट-क्षिप्ति
insect collector कीट-संग्रहकर्ता
insect damage कीड़ों से हानि, कीटोपघात
insect-damaged grains कीटोपहत धान्य
insect epidemics व्यापक कीटरोग
insect flowers = pyrethrum flower *Pharm.* (pyrethrum flower in powder is used to keep away insects) कीटपुष्प *n.*
insecticidal measure कीटनाशक उपाय
insecticide कीटनाशक, कीटघ्न *m.*
insect-infected seeds कीटग्रस्त बीज
insect infestation कीट-पर्याक्रमण
insection 1 (cutting in) अन्तर्भेदन *n.*
2 (incision) भेदन *n.*
Insectivora (order) कीटभक्षि-गण *m.* (*insect* कीट + Lat. *voro* 'to devour' √भक्ष्)
Insectivora vera (suborder) कीटभक्षि-अनुगण *m.*
insectivorous *adj.* कीट-भक्षी, कीटाश, कीड़े खाने वाला
insectivorous plant कीटभक्षी पौधा, कीट-भक्षी पादप
insect larva कीट-डिम्भ
insect outbreak कीटाक्रमण
insect-paste कीट-लेपी
insect pest विनाशी कीट
insect physiologist कीट-दैहिकीविज्ञ
insect physiology कीट-दैहिकी
insect-pollinated *adj. Bot.* कीट-परागित
insect powder कीट-क्षोद
insect product कीट-पदार्थ
insect-proof *adj.* कीटाप्रवेश
insect trench (Fr. *fossé d'arrêt pour chenilles*, Germ. *Fanggraben*) कीट-खाति, कीड़े रोकने की नाली
insect vector प्रसारक कीट
insecure अदृढ, कच्चा, असुरक्षित
insecurely packed अदृढतया संवेष्टित
insecure soldering कच्चा टांका
insecurity 1 असुरक्षा *f.*
2 (as, of cultivation) सशंकता *f.*
insemination रेतोधान *n.*
insensibility असंवेद्यता *f.*
insensible *adj.* 1 असंवेद्य
2 (not endowed with consciousness) जड
3 (incapable of being perceived by the senses or perceptible only with difficulty, imperceptible) अतीन्द्रिय, अलक्ष्य
4 (not intelligible, meaningless) अर्थशून्य, अर्थहीन
insensitive *adj.* अहृष, अनुभूतिहीन, संवेदना-शून्य
inseparability अवियोज्यता, अभिन्नता *f.*
inseparable *adj.* अवियोज्य, अभिन्न
inseparable accident *Logic* अवियोज्य उपलक्षण
inseparable association *Psychol.* अभिन्न साहचर्य
inseparably linked नित्य-संबद्ध
in sequence लगातार
insequent *adj. Phys. Geog.* अक्रमगामी
insequent drainage *Phys. Geog.* अक्रमगामी जलोत्सारण
insequent river *Phys. Geog.* अक्रम-

गामी नदी
in series मालाबद्ध
insert *vb.* निवेशन, डालना, जोड़ देना, जोड़ना
inserted *adj.* निविष्ट
insertion 1 निवेश *m.*, निवेशन *n.*, डालना, जोड़ना
2 *Bot.* निवेशन *n.*, निवेश *m.*
3 (in vaccination) निवेशन *n.*
insertion of a muscle *Ophthalmol.* पेशी-निवेश
insertion of balance *Com.* अन्तर-निवेश
insertion or deletion डालना अथवा निकालना
in session सत्रस्थ, सत्र में
in severalty *Law* (in or by sole, separate and exclusive dominion or ownership, in or of one's own right) अनन्याधिकृत
in sextuplicate छः प्रतियों में
inshore fisheries तटसमीप मात्स्यिकी
inside आन्तर, आभ्यन्तर, अन्दर का, भीतर का
inside address आभ्यन्तर पता
inside and outside भीतर और बाहर
inside caliper आन्तर व्यासमि
inside cylinder *Rly.* आन्तर रम्भ, अन्तारम्भ
inside-cylinder locomotive आन्तर-रम्भ-चलित्र, अन्तारम्भ-चलित्र
inside of a week (in less than a week) एक सप्ताह के भीतर
insidious *adj.* (full of plots; watching for an opportunity to ensnare) अभिपाशक
treacherous विश्वासघातक
insight अन्तर्दृष्टि *f.*
insignia (distinguishing marks of authority, office, or honour) अधिचिह्न *n.*
insignificant *adj.* नगण्य
in similar circumstances समान परिस्थितियों में
insinuate *vb.* उपक्षिप्त करना
insinuation 1 उपक्षेप, कटाक्ष *m.*
2 (first production of a will for probate) प्रथमोपस्थापन *n.*
insipid *adj.* (without taste) स्वादहीन
insist *vb.* आग्रह करना
insistence आग्रह *m.*, आग्रहण *n.*
insistent demand साग्रह मांग
in situ = in place *Bot.* (in its natural or original position or place) स्वस्थित्यां, स्वस्थाने
insnare = ensnare
insobriety असंयमता *f.*
in so far as जहां तक, जितनी मात्रा तक, यावत्
in so far as they are inconsistant with the provisions of this part to the extent of such inconsistency be void उस मात्रा तक शून्य होंगे जिस तक कि वे इस भाग के उपबन्धों से असंगत हैं
insolate *vb.* 1 (to place in sunlight) आतपस्थापन, धूप में रखना
2 (to expose to sun's rays for drying, ripening, etc.) सूर्यशोषण, सूर्यपक्वकरण
insolated chlorine आतपित नीरजी
insolation *Meteorol.* 1 (received solar radiation) प्राप्त आतप *m.*
2 (rate of delivery of all direct solar energy per unit of horizontal surface) सूर्यातपन, आतपन *n.*
insolence औद्धत्य *n.*
insolent *adj.* उद्धत, अपमानकारी (-इन्) (*see* proud)
insoluble *adj.* अविलेय
insoluble brown *Col. Ind.* अविलेय बभ्रु
insoluble deep blue *Col. Ind.* अविलेय गाढ नील
insoluble garnet *Col. Ind.* अविलेय निरक्त
insoluble gold yellow *Col. Ind.* अविलेय स्वर्ण पीत
insoluble orange *Col. Ind.* अविलेय नारंग
insoluble orange yellow *Col. Ind.* अविलेय नारंग पीत
insoluble particles *Bot.* अविलय लव
insoluble ponceau *Col. Ind.* अविलेय अधिरक्तापीत
insoluble Prussian blue = Turnbull's blue अविलेय अयश्श्याम नील
insoluble red wood *Col. Ind.* अविलेय रक्त काष्ठ
insoluble salt *Bot.* अविलेय लवण
insoluble substance अविलेय पदार्थ
insoluble xylidine ponceau *Col. Ind.* अविलेय काष्ठेयी अधिरक्तापीत
insoluble yellow *Col. Ind.* अविलेय पीत
in solution विलयन-गत
insolvency शोधाक्षमता *f.* (*see* bankruptcy)
Insolvency Act शोधाक्षमता-अधिनियम
insolvency and habitual indebtedness शोधाक्षमता और आभ्यासिक ऋणग्रस्तता
insolvency notice शोधाक्षमता-सूचना
Insolvency Rules शोधाक्षमता-नियम
insolvent *Law* शोधाक्षम (*see* bankrupt)
insolvent circumstances शोधाक्षम की परिस्थितियां
insolvent corporation शोधाक्षम निगम
insolvent debtor शोधाक्षम ऋणी
insolvent law शोधाक्षमता-विधि
insolvent partnership शोधाक्षम भागिता
insolvent trader शोधाक्षम व्यापारी
in some respects कुछ दूर तक, कुछ बातों (अंशों) में
insomnia अनिद्रा *f.*
in special cases विशेष स्थितियों में
in specie 1 (in kind) वस्तु रूप में
2 (in coin) मुद्रा में
inspect *vb.* निरीक्षण करना
inspectability निरीक्ष्यता *f.*
inspectable *adj.* निरीक्ष्य
inspected *adj.* निरीक्षित
inspect in detail विस्तार से निरीक्षण करना
inspecting agent निरीक्षण-अभिकर्ता
Inspecting Assistant Commissioner of Income-Tax निरीक्षक सहायक आयकर-आयुक्त
inspecting engineer निरीक्षक अभियन्ता
Inspecting Medical Officer निरीक्षक भैषजिक अधिकारी
inspecting officer निरीक्षक अधिकारी
inspection निरीक्षण *n.*
supervision पर्यवेक्षण
superintendence अधीक्षण
oversight (watchful care) अधिदर्शन (*see* enquiry)
inspectional *adj.* निरीक्षण-
inspection and audit निरीक्षण और लेखापरीक्षा
inspection and survey निरीक्षण और आपरीक्षण
inspection and touring निरीक्षण और पर्यटन
inspection book निरीक्षण-पुस्तक
inspection book of criminal cases दण्डाभियोग-निरीक्षण-पुस्तक
inspection bungalow निरीक्षण-बंगला, निरीक्षण-गृह
inspection catechism निरीक्षण-प्रश्नोत्तरी
inspection certificate निरीक्षण-प्रमाणपत्र

inspection chamber निरीक्षण-वेश्म
inspection charges निरीक्षण-प्रभार
inspection facilities निरीक्षण-सुविधाएं
inspection fee निरीक्षण-शुल्क
inspection form निरीक्षण-प्रपत्र
inspection law निरीक्षण-विधि
inspection managements निरीक्षण-प्रबन्ध
inspection memoranda निरीक्षा-ज्ञापन
inspection note निरीक्षा-टिप्पण
inspection note book निरीक्षा-टिप्पण-पुस्तक
inspection of document लेख्य का निरीक्षण
inspection of injury क्षति का निरीक्षण
inspection of members सदस्यों का निरीक्षण
inspection of offices कार्यालयों का निरीक्षण
inspection of property संपत्ति का निरीक्षण
inspection of records अभिलेख-निरीक्षण
inspection path निरीक्षण-पथ
inspection post निरीक्षण-चौकी
inspection register निरीक्षण-पञ्जी
inspection remarks निरीक्षण-अभ्युक्ति
inspection report निरीक्षण-प्रतिवेदन, निरीक्षा-प्रतिवेदन
inspection report of cattle disease पशु-रोग-निरीक्षा-प्रतिवेदन
inspection tour निरीक्षा-पर्यटन
inspection training course निरीक्षण-प्रशिक्षण-चर्या
inspector 1 निरीक्षक *m.*
2 *Educ.* निरीक्षक *m.* (*see* teacher)
inspectoral *adj.* निरीक्षकीय
inspectorate निरीक्षक-वर्ग *m.*, निरीक्षक-पद, निरीक्षक-कर्म *n.*, निरीक्षक-विषय, निरीक्षकालय *m.*
inspectorate of foodstuffs खाद्यपदार्थ-निरीक्षकालय
inspector general महा-निरीक्षक
Inspector General of Civil Hospitals (I.G.C.H.) जानपद-चिकित्सालय-महानिरीक्षक (जा.चि.म.नि.)
Inspector General of Forests वन-महानिरीक्षक
Inspector General of Police आरक्षि-महानिरीक्षक
Inspector General of Police, Crime and Railways आरक्षि-महानिरीक्षक, अपराध तथा संधान
Inspector General of Prisons कारा-महानिरीक्षक
Inspector General of Registration पञ्जीयन-महानिरीक्षक
inspectorial *adj.* निरीक्षण-, निरीक्षक-
Inspector of Accounts लेखा-निरीक्षक
Inspector of Boilers बाष्पित्र-निरीक्षक
Inspector of Civil Supplies जानपद्-प्रदाय-निरीक्षक
Inspector of Excise उच्छुल्क-निरीक्षक
Inspector of Excise Stores उच्छुल्क-संग्रहागार-निरीक्षक
Inspector of Explosives उत्स्फोट-निरीक्षक
Inspector of Factories निर्माणी-निरीक्षक
Inspector of Government Hostels शासकीय-छात्रावास-निरीक्षक
Inspector of Grain Godowns धान्यागार-निरीक्षक
Inspector of Lepers कुष्ठरोगि-निरीक्षक
Inspector of Printing मुद्रण-निरीक्षक
Inspector of Registration Offices पञ्जीयन-कार्यालय-निरीक्षक
Inspector of Sales Tax विक्रयकर-निरीक्षक
Inspector of Schools पाठशाला-निरीक्षक
Inspector of Stamp Licences मुद्रांक-अनुज्ञप्ति-निरीक्षक
Inspector of Stationery लेखनसामग्री-निरीक्षक
Inspector of Stores संग्रहागार-निरीक्षक
Inspector of Stores Accounts *Rly.* संग्रहागार-लेखा-निरीक्षक
Inspector of Stores and Clothings *Rly.* संग्रहागार-वस्त्र-निरीक्षक
Inspector of Technical Education प्रौद्योगिक-शिक्षण-निरीक्षक
Inspector of Works (I.O.W.) *Rly.* कर्मान्त-निरीक्षक (क.नि.)
inspector's circle निरीक्षक-वृत्त
inspectors' conference निरीक्षक-संमेलन
inspector's dress निरीक्षक-वेष
inspectorship-deed निरीक्षकत्व-विलेख
Inspector, Shops and Establishments आपण तथा स्थापना निरीक्षक
Inspector Watch and Ward *Rly.* (I.W.D.) प्रहरि-निरीक्षक (प्र.नि.)
to inspect quarterly त्रैमासिक निरीक्षण करना
inspectress निरीक्षिका *f*
Inspectress of Schools पाठशाला-निरीक्षिका
inspiration 1 स्फूर्ति *f.*, प्रोत्साहन *n.*
2 अन्तःश्वसन *n.*
inspirational *adj.* स्फूर्तिदायक, स्फूर्तिजन, प्रोत्साही (-इन्)
inspirational lesson *Educ.* स्फूर्तिजन पाठ, प्रोत्साही पाठ
inspire *vb.* स्फूर्ति देना, प्रोत्साहित करना
in spirit as well as in letter तत्त्वतः और अक्षरशः
inspissated juice (of sugar-cane) फाणित *n.* (from महाभारत)
inspite of के होते हुए भी, सत्यपि (Ben. सत्वे ओ)
inst. (instant) व. मा. (वर्तमान मास)
install *vb.* (to set up or fix) अधिष्ठापन, लगाना
installation अधिष्ठापन *n.*
installation of looms वेम-स्थापना
installed *adj.* अधिष्ठापित
installed capacity 1 अधिष्ठापित धारिता
2 अधिष्ठापित क्षमता, बिजली-उत्पादन की क्षमता
instalment *Com.* प्रभाग *m.*
instalment bond प्रभाग-बन्ध
instance 1 (instigation, suggestion) प्रेरणा *f.*, अनुरोध *m.*
2 (something cited in proof) दृष्टान्त *m.*, उदाहरण *n.*
3 अवस्था *f.*, अवसर *m.*
4 (suit) वाद *m.*
as for instance उदाहरणार्थ
at the instance of की प्रेरणा पर, के कहने पर
court of first instance प्रथम वार न्यायालय
in the first instance प्रथमतः, प्रथम वार (both in Const.)
instant 1 *Astron.* क्षण *m.*
2 (as, in dates) एतन्मास, वर्तमान मास, वर्तमान *m.* (inst. व. मा.)
instantaneous *adj.* सद्यः, तात्क्षणिक, क्षणिक
instantaneous death = immediate death
instantaneous exposure *Photog.* क्षणिक प्रकाशन
instantaneous fuse सद्यो-ज्वाल
instantaneously तत्क्षण, तत्काल
instantaneous velocity *Phys.* तात्क्षणिक प्रवेग
instantaneous water heater सद्यो-जल-तापक
instant attention तत्क्षण ध्यान, तत्काल ध्यान
instant death तत्क्षण मृत्यु, तत्काल मृत्यु
instant dismissal तत्काल पदच्युति, तुरन्त

निकालना
instantly तत्क्षण, तत्काल
instant of projection *Math.* विक्षेप-क्षण
instar *Zool.* रूप *n.*
in status quo (in the same state) यथा-स्थिति
instead of के स्थान में
instigate *vb. Law* अपोत्तेजन, अपोत्तेजित करना
instigation *Law* अपोत्तेजना *f.*
instigative *adj. Law* अपोत्तेजी (-इन्)
instigator *Law* अपोत्तेजक *m.*
instinct *Psychol.* निसर्ग *m.*, नैसर्गिक प्रवृत्ति *f.*
propensity सहज-प्रवृत्ति
institute *n.* 1 संस्था *f.*
2 (educational institute) विद्यालय *m.*
3 *pl.* (a comprehensive summary of legal principles and decisions, as the Institutes of Justinian) विधिसूत्र (cf. धर्मसूत्र) *n.*, विधिसार *m.*
institute *vb.* 1 संस्थापन, संस्थापित करना
2 *Law* (as, a case, proceedings) संस्थापन करना, चलाना
institute a suit वाद संस्थापित करना, वाद चलाना
instituted *adj. Law* (as, a case) संस्थापित
Institute of Armament Studies शस्त्राध्ययन-संस्था
Institute of Bankers आधिकौषिक-संस्था
Institute of International Law अन्ताराष्ट्रिय-विधि-संस्था
institute plant संस्था का संयन्त्र
institution 1 संस्था *f.* (Const.), विद्यालय *m.*
2 (of a suit) संस्थापन *n.*
institutional *adj.* संस्था-
institution forest संस्था-वन
in strict conformity with का पूर्ण अनुसरण करते हुए, के सर्वथा समनुरूप
instruct *vb.* 1 शिक्षण, शिक्षा देना, पाठन, पढ़ाना
2 (to give special knowledge to) संशिक्षण
3 (to furnish with directions) अनुदेशन, अनुदेश देना
instruction 1 शिक्षण *n.*, शिक्षा *f.*, पाठन *n.*, पढ़ाई
2 (to give special knowledge) संशिक्षण *n.*
education शिक्षा, शिक्षण
training प्रशिक्षण
3 (usually *pl.*) (that which is given by way of direction) अनुदेश *m.* (Const.)
instructional equipment grant शिक्षण-संभार-अनुदान
instructional staff शिक्षक-वर्ग
instruction in artificial respiration कृत्रिम श्वसन विषयक अनुदेश
instructions अनुदेश *m.* (Const.)
I have no instructions मुझे कोई अनुदेश नहीं मिला है
instrument of instructions अनुदेश-लेख
instructions or advice अनुदेश अथवा मन्त्रणा
instructions to a jury शपजनों को अनुदेश
instructive *adj.* शिक्षाप्रद, शिक्षण-, संशिक्षण-
instructive and interesting शिक्षाप्रद और मनोरञ्जक
instructor शिक्षक, संशिक्षक *m.* (*see* teacher)
instructor, advance course (I.A.C.) प्रगत-पाठचर्या-शिक्षक (प्र.पा.शि.)
Instructor, Co-operative Education शिक्षक, सहकारी शिक्षण
Instructor, Cottage Industries कुटीर-उद्योग-शिक्षक
instructor in drill योग्या-शिक्षक (योग्या occurs in महाभारत)
Instructor in Gunnery शातघ्निकी-शिक्षक
instrument 1 (that by means of which anything is performed) साधन *n.*
2 (tool, implement) उपकरण *n.*
3 यन्त्र *n.*
4 *Music* वाद्य *n.*
5 *Law* संलेख *m.*
Dist. deed विलेख
instrumental *adj.* सहायक, साधनभूत
instrumental capital *Econ.* संलेखीय पुञ्जी
instrumental error *Astron.* उपकरण-विभ्रम
instrumentality माध्यम *n.*
instrument board (of an automobile) उपकरण-फलक *n.*
instrument in writing लेखबद्ध संलेख
instrument-maker उपकरणकार *m.*
instrument nurse उपकरणोपचारिका
instrument of apprenticeship शिक्षु-संलेख
instrument of delegation प्रत्यायुक्ति-संलेख
instrument of dissolution of partnership भागिता-विलयन-संलेख
instrument of evidence *Law* (any person or thing which may be presented in evidence) साक्ष्य-साधन
instrument of gaming (a machine intended to assist persons in wagering on a race) द्यूत-यन्त्र *n.*
instrument of instructions *Law* अनुदेश-संलेख
instrument of partition विभाजन-संलेख
instrument of title स्वत्व-संलेख
instrument of torture यातना-उपकरण, यातना देने का उपकरण
instrument of trust न्यास-संलेख
instrument repairer उपकरण-जीर्णोद्धारक
instrument room उपकरण-कोष्ठ
instruments and furniture उपकरण और उपस्कर
instruments and stationery depot उपकरण और लेखन-सामग्री विक्रयागार
instruments depot उपकरणागार
instruments of war युद्ध-साधन
instruments payable on demand अभियाचने देय संलेख, मांगने पर देय संलेख
insubordinate *adj.* अवज्ञाकारी (-इन्)
insubordination *Admin.* अवज्ञा *f.*
in succession पूर्वानुपर, लगातार, परम्परया
in such a place ऐसे स्थान में
insufficiency अपर्याप्तता *f.*
insufficient *adj.* अपर्याप्त (Const.)
insufficient data अपर्याप्त सामग्री
insufficient funds *Com.* राशिर् अपर्याप्तः
insufficiently, improperly, incorrectly अपर्याप्त, अनुचित, अशुद्ध प्रकार से
insufficiently stamped न्यून-मुद्रांकित
insufficient number थोड़े से, अपर्याप्त संख्या
insufficient or excessive अपर्याप्त अथवा अत्यधिक
insufficient security अपर्याप्त प्रतिभूति
insufficient stamp अपर्याप्त मुद्रांक
insufflation *Med.* अन्तर्धमन *n.*
insulate *vb.* 1 (isolate) एकलन, पृथक्करण, पृथक् करना, अलग करना
2 *Elec.* विसंवाहन
non-conduction अ-संवाहन
conduction संवाहन
insulated *adj.* (as, wire) विसंवाहित

insulated cable विसंवाहित संदाम
insulated cord विसंवाहित रज्जु
insulating *adj.* विसंवाही (-इन्)
insulating board *Rly.* विसंवाहन-फलक
insulating compound विसंवाहन-संयोग
insulating material विसंवाही सामग्री
insulating oil विसंवाहन-तैल
insulating properties विसंवाही गुण
insulation विसंवाहन *n.*
insulation resistance *Elec.* विसंवाहन-रोध
insulator विसंवाहक *m.*
insulin *Med.* मधुवशि *f.*
insult *vb.* अपमान करना
insult *n.* अपमान *m.* (*see* contempt)
insulting or abusive language अपमानजनक भाषा अथवा गालियां
insulting or threatening language अपमानजनक अथवा संतर्जनायुक्त भाषा, अपमान शब्द अथवा धमकी
insuperable *adj.* दुर्गम्य, दुर्लंघ्य
  insurmountable दुरतिक्रम्य
  invincible अपराजेय
  unconquerable असंजेय
insuperable difficulty दुर्लंघ्य कठिनाई, विशेष कठिनाई
in supersession of का अधिलंघन करते हुए, को निष्प्रभाव करते हुए
in support of की पुष्टि में, के समर्थन में
insurable *adj.* आगोप्य
insurable interest आगोप्य हित
insurable risk आगोप्य हानिभय
insurance आगोप *m.*
  accident insurance दुर्घटना-आगोप
  employer's liability insurance स्वामि-देयता-आगोप
  fire insurance अग्नि-आगोप
  health insurance स्वास्थ्य-आगोप
  life insurance जीवन-आगोप
  marine insurance सामुद्र आगोप
  social insurance सामाजिक आगोप
  unemployment insurance वृत्तिहीनता-आगोप
  workmen's compensation insurance कर्मकार-प्रतिकर-आगोप
insurance against third party risks तृतीय-पक्ष-हानिभय का आगोप
insurance agent आगोप-अभिकर्ता
insurance broker आगोप-मध्यग
insurance by way of indemnity क्षतिपूर्ति के रूप में आगोप
insurance certificate आगोप-प्रमाणपत्र
insurance charge आगोप-प्रभरण
insurance company आगोप-समवाय
insurance fund आगोप-निधि
insurance grant आगोप-अनुदान
insurance of goods against loss or damage by fire, floods, theft or other accident आग, बाढ़, चोरी अथवा अन्य दुर्घटनाओं से हानि अथवा क्षति के प्रति वस्तुओं का आगोप
insurance policy आगोप-लेख
insurance premium आगोप-प्रव्याजि
insurance reserve आगोप-संचिति
insurance society आगोप-समिति
insurance stamp आगोप-मुद्रांक
insurant (the person who takes out a policy of insurance) आगोपित *m.*
insure *vb.* आगोप करना
insured *adj.* आगोपित
insured article आगोपित वस्तु
insured letter आगोपित पत्र
insured parcel आगोपित परिवेष्ट
insured person आगोपित व्यक्ति
insured post आगोपित डाक
insurer आगोपक *m.*
insurgence अभिद्रोह *m.* (*see* coup d'etat)
insurgent अभिद्रोही (-इन्) *m.*
  rebel विद्रोही
insurmountable *adj.* दुरतिक्रम्य (*see* insuperable)
insurrection परिद्रोह *m.* (*see* coup d'etat)
insusceptibility अननुहृषता *f.*
insusceptible to vaccination (I.T.V.) मसूरण के लिए अननुहृष (म.अ.)
in suspense निलम्बित
in tabular form सारणी-रूप में
intact *adj.* 1 अविकल
  2 (untouched) अस्पृष्ट
  3 (uninjured) अक्षत
  4 (complete) संपूर्ण
intact phial अक्षत कूपिका
intact with their seals अक्षतमुद्रा सहित
intake ग्रहण, (a taking in) अन्तर्ग्रहण *n.*
intake of water जलान्तर्ग्रहण
intaker (a receiver of stolen goods) चौर्यग्रहीता (-तृ) *m.*
intake tower *Irrig.* अन्तर्ग्रहण-प्रस्थाणु
intangible *adj.* अमूर्त
intangible assets अमूर्त परिसंपत्
intangible thing अमूर्त वस्तु
integer=integral number *Math.* पूर्णाङ्क *m.*
integrable *adj. Math.* अनुकलनीय
  integrand अनुकल्य
integral *adj. Math.* पूर्णांक-
integral *n. Math.* अनुकल *m.*
integral calculus *Math.* अनुकल-कलन, चलराशि-कलन
integral curve *Statistics* अनुकल-व:
integral equation *Math.* अनुकल-र कार
integral function पूर्णांक-श्रित
integral multiple पूर्णाङ्क-अपवर्त्य
integral number=integer = whole number *Math.* पूर्णाङ्क
integral numerator *Math.* पूर्णांक-अंश
integral part अभिन्न अंग
integral power पूर्णांक-घात
integral sign *Math.* अनुकल-चिह्न
integral value पूर्णांक-अर्हा
integral villages पूर्ण ग्राम
integrand *Math.* अनुकल्य *n.*
integrate *vb.* 1 एकीकरण करना, संकलन करना
  2 *Math.* अनुकलन
integrated *adj.* (as, approach) सर्वतोमुखी (-इन्)
integrated production plan सर्वतोमुखी उत्पादन-योजना
integrated states एकीकृत राज्य
integrating factor *Math.* अनुकल-खण्ड
integrating symbol अनुकल-प्रतीक
integration 1 एकीकरण *n.*
  2 संकलन *n.*
  3 *Math.* अनुकलन *n.*
integration agreement एकीकरण-संविद्
integration by parts *Math.* खण्डानुकलन, खण्डश: अनुकलन
Integripalliata पूर्णप्रावारिकानुगण *m.* (अनुगण suborder)
integripalliate *adj. Zool.* (pallial line is entire—PH. I.595) पूर्णप्रावारिक
integrity 1 (state of being complete, entirety) साकल्य *n.*, पूर्णता, समग्रता *f.*
  2 (state of being undivided or unbroken) अखण्डता *f.*
  3 (moral soundness; honesty) सत्यसन्धता, शीलनिष्ठता *f.*, सच्चाई
integument *Biol.* आच्छद *m.*
integumental *adj. Zool.* आच्छद-, आच्छदीय
integumentary nephridium *Zool.* आच्छद-उत्सर्गनालिका
integumentary vessel *Zool.* आच्छद-वाहिनी
in telephonic communication *Physiol.* दूरभाषवत् संबद्ध, दूरभाषवत् संदेशी

intellect *Psychol.* प्रज्ञा, बुद्धि *f.*
intelligence प्रज्ञान
genius प्रतिभा
intellect tree (*Celastrus paniculata*) मालकंगुनी *f.*
intellectual *adj.* बौद्धिक, प्रज्ञीय
intellectual capacity बौद्धिक क्षमता
intellectual control बौद्धिक नियन्त्रण
intellectual development *Psychol.* प्रज्ञा-विकास, बौद्धिक विकास
intellectual function बौद्धिक प्रकार्य
intellectually fit बुद्धितः योग्य
intellectually insane बुद्धितः उन्मत्त
intelligence 1 *Psychol.* प्रज्ञा, बुद्धि *f.*, प्रज्ञान *n.*
2 (obtaining of secret information) गुप्तवार्ता *f.*
intelligence and investigation गुप्तवार्ता और अनुसंधान
intelligence bureau *or* department गुप्तवार्ता-विभाग
intelligence office गुप्तवार्ता-कार्यालय
intelligence quotient बुद्धि-अंक *m.*
intelligence report गुप्तवार्ता-प्रतिवेदन
intelligence summary *Mil.* गुप्तवार्ता-संक्षेप
intelligent *adj. Psychol.* प्रज्ञ, बुद्धिमान्
intelligent examination बुद्धिपूर्वक परीक्षण
intelligently बुद्धिमत्ता से, बुद्धिपूर्वक
intelligent man बुद्धिमान् व्यक्ति
intelligent report बुद्धिपूर्वक प्रतिवेदन
intelligible *adj.* बोध्य, अधिगम्य
intelligible meaning *Math.* बोध्य अर्थ, अधिगम्य अर्थ
intemperance 1 असंयम *m.*
2 (excessive indulgence in intoxicants) मदात्यय *m.*
intemperate *adj.* असंयत (*see* inordinate)
intemperate habits असंयत स्वभाव
intemperately or unreasonably असंयत अथवा अयुक्तियुक्त रूप से
intend *vb.* 1 अभिप्राय होना
2 विचार करना
intendant (one who has the charge, direction, or management of some public business; a superintendent ......) प्राधीक्षक *m.*
intended *adj.* उद्दिष्ट (Const.), अभिप्रेत
intended address उद्दिष्ट पता
intended for export निर्यात के लिए
intended line of the work कार्य की उद्दिष्ट रूपरेखा
intended to be done कर्तुमुद्दिष्ट
intending *adj.* अभिलाषी (-इन्), इच्छुक
intending bidder प्रतिक्रोशेच्छु *m.*
intending borrower उद्धारग्रहणेच्छु *m.*
intending evacuee निष्क्रमणाभिलाषी
intending mover प्रस्तवनेच्छु *m.*, प्रस्ताव करने वाला
intending subscriber अभिदानेच्छु *m.*
intending transferor हस्तान्तरणाभिलाषी
intending visitor दर्शनाभिलाषी
intendment (the true meaning, understanding or intention of a law) मन्तव्य *n.*, अभिप्राय *m.*
intense *adj.* 1 प्रचण्ड, चण्ड, उग्र
2 (intensive) गहन
3 (dense) घन
intense bombardment *Mil.* प्रचण्ड गोलक्षेपण
intense lac cultivation गहन लाक्षा-कृषि
intensely प्रचण्डतया, प्रचण्डता से, उग्रतया, उग्रता से
intensify *vb.* अधिक करना, बढ़ाना, उग्र बढ़ाना, (to increase density) घनता बढ़ाना, अधिक शक्ति से बनाना, अधिक बल लगाना
intensity 1 प्रचण्डता, उग्रता *f.*
2 *Phys.* चण्डता *f.*
3 मात्रा *f.*
intensity of demand *Econ.* अभियाचन-उग्रता
intensity of field *Magnetism* क्षेत्र-चण्डता
intensity of gravity *Phys.* ग्वाकृष्टि-चण्डता
intensity of illumination *Phys.* प्रभासन-चण्डता
intensity of light प्रकाश-चण्डता
intensity of magnetic field चुम्बक क्षेत्र की चण्डता
intensity of magnetization चुम्बकन-चण्डता
intensity of rainfall वर्षा-चण्डता, वर्षा की मात्रा
intensity of supply *Econ.* प्रदाय-उग्रता
intensity of the competition *Forestry* स्पर्धा की उग्रता
intensity of thinning *Forestry* विरलन-मात्रा
intensive *adj.* 1 नितान्त, अत्यधिक, बहुत
2 गहन, प्रगाढ
intensive *n. Gram.* यङन्त *m.*
intensive agriculture गहन कृषि
intensive and extensive cultivation गहन और विस्तीर्ण कृषि
intensive blue *Col. Ind.* नितान्त नील
intensive but exclusive knowledge गहन परन्तु तत्सीमित ज्ञान
intensive cultivation गहन कृषि
intensive cultivation block गहन-कृषि-खण्ड
intensive drying अत्यधिक शोषण
intensive investigation *Statistics* गहन अनुसंधान
intensive touring प्रगाढ पर्यटन
intensive training प्रगाढ प्रशिक्षण
intent = intention अभिप्राय *m.*
intent and attempt अभिप्राय और यत्न
intention 1 विचार *m.* (Const.)
2 *Law* (I.P.C.) अभिप्राय *m.* (Const.), विधित्सा *f.* (*see* motive)
intentional *adj* साभिप्राय, जानबूझ कर
intentionally *Law* (I.P.C.) साभिप्राय, जानबूझ कर
purposely प्रयोजन से, सप्रयोजन
intentional omission साभिप्राय अकृत, साभिप्राय लोप, जानबूझ कर छूट, जानबूझ कर न करना
intention of abandoning = animus dereliquendi
intention of making a will = animus testandi
intention of receiving = animus recipiendi
intention of recovering = animus recuperandi
intention of remaining = animus manendi *or* morandi
intention of restoring = animus restituendi
intention of revoking = animus revocandi
intention of stealing = animus furandi
intention of taking = animus capiendi
intention of the legislature विधान-मण्डल का अभिप्राय
intention to dedicate for public use सार्वजनिक उपयोग के लिए समर्पण करने का अभिप्राय
intent to defraud प्रतारण का अभिप्राय
inter- 1 *Biol.* अन्तरा- (in between two or more things; अन्तराश्रृंगम् 'between the horns', अन्तरांस 'between shoulders, the breast')
2 अन्तः... ीय, अन्तः-

3 (mutual) मिथ:-
inter *vb.* 1 (to deposit a dead body in the earth) शवाधान, शव गाड़ना
2 *Spinning* a मध्योपकर्तन
b मध्योपकर्तित
inter-action मिथ:-क्रिया
inter alia (among other things) अन्य-वस्तुषु, दूसरी बातों के साथ साथ, और बातों के साथ साथ
inter alios (among other persons) अन्य-जनेषु, दूसरों में
interambulacral area *Zool.* अन्तरा-चरणार क्षेत्र
Interatheriidae *Zool.* अन्तरारदन्ति-वंश *m.*
interauricular septum *Zool.* अन्तरा-लिन्द पटी
interbank अन्तराधिकोष
inter-bank operations अन्तराधिकोष पणन
interbrachial membrane *Zool.* अन्तरा-बाहु कला
interbrain = diencephalon
interbranch *Banking* अन्त:शाखीय
interbranchial septum *Zool.* अन्तरा-क्लोम पटी
interbreeding अन्तराभिजनन *n.*
intercalary *adj.* 1 अन्तर्विष्ट
2 *Bot.* (used of growth, which is not apical but between the apex and the base—Jackson) अन्तरीय
intercalary cartilage *Zool.* अन्तर्विष्ट कास्थि
intercalary growth *Bot.* अन्तरीय वृद्धि
apical growth अग्रीय वृद्धि
basal growth आधारीय वृद्धि
intercalary month *Astron.* अधिमास *m.*
intercalary pieces *Zool.* अन्तर्विष्ट खण्ड
intercalation *Bot.* अन्तर्वेशन, निवेशन *n.*
intercartilaginous ossification *Zool.* अन्तराकास्थि अस्थीयन
intercaste अन्तर्जातीय
intercaste marriage अन्तर्जातीय विवाह
intercellular *adj. Biol.* अन्तराकोश
intercellular channels *Zool.* अन्तरा-कोश प्रणाली
intercellular hyperplasia *Plant Pathol.* अन्तराकोश संख्यावृद्धि
intercellular space *Biol.* अन्तराकोश अवकाश
intercellular substance अन्तराकोश पदार्थ
intercentrum (Lat. *inter* 'between' + *centrum*) *Zool.* अन्त:केन्द्रक *n.*

intercept *n.* 1 अन्तर्गत *n.*
2 *Astron.* खण्ड *m.*
3 *Math.* अन्त:खण्ड *m.*
intercept *vb.* अन्तारोध करना, मार्ग में रोकना
intercepted *adj.* अन्तारुद्ध
intercepted between (points A and B) *Math.* अन्तर्गत (included between)
intercepted by *Math.* अन्त:खण्डित
intercept form *Statistics* अन्त:खण्ड रूप
interception *Mil.* अन्तारोधन *n.*, अन्तारोध *m.*
interception type terrace अन्तारोध-उत्तल
interceptor *Mil.* अन्तारोधी (-इन्) *m.*
interceptor f i g h t e r *Mil.* अन्तारोधी योधक
interceptor plane *Mil.* अन्तरोधी विमान
interchange अन्तर्निमय, विनियम, व्यतिहार *m.*, व्यतिहरण *n.* (ancient word)
interchangeability अन्तर्निमेयता, विनिमेयता, व्यतिहार्यता *f.*
interchangeable *adj.* अन्तर्निमेय, विनिमेय, व्यतिहार्य
interchange of gases वाति-विनिमय
interchange of traffic यातायात-विनिमय
interchanger 1 (an apparatus) विनिमात्र *n.*
2 (a person) विनिमाता, विनिमय-कर्ता (-तृ) *m.*
inter-circle transfers *Forestry* अन्तर्वृत्त स्थानान्तर
inter class *Rly.* मध्यम श्रेणी
inter class sleeping car *Rly.* मध्यम-श्रेणी स्वाप-यान
interclavicle *Zool.* अन्तराक्षक *m.*
interclavicular air-sac अन्तराक्षक वात-स्यून
intercollegiate *adj.* अन्तर्महाविद्यालय
intercollegiate debate अन्तर्महाविद्यालय वादविवाद
intercolonial *adj.* अन्तरुपनिवेश
inter-communications अन्त:संचार *m.*
interconnected अन्त:संबद्ध, परस्पर-संबद्ध
inter-correspondence परस्पर पत्रव्यवहार, अन्त:-पत्रव्यवहार
intercostal *adj. Anat.* अन्तरापर्शु (पर्शु rib)
intercostal artery *Anat.* अन्तरापर्शु रोहिणी
intercostal muscle *Anat.* अन्तरापर्शु पेशी
intercourse 1 संव्यवहार, व्यवहार *m.*

2 *Law* समागम *m.* (Const.)
private and unofficial intercourse वैयक्तिक और अनधिकृत व्यवहार
inter-cristal *adj. Med.* अन्तराशिखर
intercrop अन्तरासस्य
intercrop *vb.* (to grow crops simultaneously) अन्तरारोपण, सहरोपण, एक साथ दो सस्य उगाना
intercrossing *Biol.* मिथ:संकरण *n.*
intercrystalline *adj.* अन्त:स्फटीय
intercultural operations अन्तराकृषि-संकार्य
interculture अन्तराकृषि, अन्तरा-कर्षण
interculture implements अन्तराकृषि-उपकरण
interculture operations अन्तराकृषि-संकार्य
interculturing अन्तरा-कृषि *f.*
intercurrent disease अन्तराभावी रोग
interdepartmental अन्तर्विभागीय
interdepartmental adjustment अन्तर्विभागीय समायोजन
interdepartmental communications अन्तर्विभागीय पत्रव्यवहार
interdepartmental list अन्तर्विभागीय सूची
interdepartmental receipt अन्तर्विभागीय प्राप्ति
interdepartmental references अन्तर्विभागीय निर्देश
interdepartmental rule अन्तर्विभागीय नियम
interdepartmental transfer अन्तर्विभागीय स्थानान्तरण
interdepartmental transfer suspense account अन्तर्विभागीय स्थानान्तरण अवर्गित लेखा
interdependence अन्योन्याश्रय *m.*
interdependent *adj.* अन्योन्याश्रित
interdict *vb.* निषेधाज्ञापन
interdigitating *adj. Zool.* अन्तरांगुलीयक
interdominion *adj.* अन्तराधिराज्य
interdominion agreement on banking अधिकोषण पर अन्तराधिराज्य संविद्
interdominion commission on evacuee p r o p e r t y निष्क्रान्त-संपत्ति पर अन्तराधिराज्य आयोग
interdorsal *adj. Zool.* (it is posterior) पश्चोत्तर
interest 1 हित *n.*
2 स्वार्थ *m.*, स्वत्व *n.*
3 निहित स्वार्थ *m.*
4 अभिरुचि, रुचि *f.*

5 *Math.* वृद्धि *f.* (Const.), ब्याज
Dist. usury कुसीद
simple interest सरल वृद्धि
compound interest चक्र वृद्धि
6 *Law* हित *n.*
public interest लोक-रुचि
disqualification for interest हित के कारण अनर्हता
interest account वृद्धि-लेखा
interest accrued on investment but not collected नियोजन पर प्रोद्भूत परन्तु असंगृहीत वृद्धि
interest-bearing सवृद्धि, ब्याजू, ब्याज देने वाला
interest-bearing securities ब्याज देने वाली प्रतिभूतियां, सवृद्धि प्रतिभूतियां
interest charges वृद्धि-प्रभार
interest check section वृद्धि-परीक्षण-अनुभाग
interest column *Com.* वृद्धि-स्कम्भ
interest coupons वृद्धि-पर्णिका
interest distribution register वृद्धि-वितरण-पञ्जी
interest distribution slip वृद्धि-वितरण-पर्णी
interested *adj. Law* बद्धहित, हितपरायण
persons closely interested (as, in a lunatic) बहुत हितैषी व्यक्ति
interested in the land भूमि में बद्धहित
interested person बद्धहित व्यक्ति, हितार्थी व्यक्ति
interest-free advance वृद्धि-रहित अग्रिम
interest-free defence bonds वृद्धि-रहित प्रतिरक्षा-बन्ध
interest-free prize bonds वृद्धि-रहित पुरस्कार-बन्ध
interest in common *Law* सामान्य हित
interesting to note ध्यान देने योग्य
interest in land भूबद्ध हित, भूमि में हित
interest in the estate of the deceased मृत की संपदा में हित
interest of minorities अल्पसंख्यकों का हित
interest of the public लोक-हित
interest on investments account नियोजन-वृद्धि-लेखा
interest on money धन पर वृद्धि
interest on mortgage बन्धक पर वृद्धि
interest paid on deposits निक्षेपों पर दी गई वृद्धि
interest payable शोध्य वृद्धि, देय वृद्धि
interest payable advice देय-वृद्धि-सूचना
interest payable at पर देय वृद्धि

interest payment order वृद्धि-शोधन-आदेश
interest payment register वृद्धि-शोधन-पञ्जी
interest payment sheet वृद्धि-शोधन-स्तार
interest receivable प्राप्य वृद्धि
interest received प्राप्त वृद्धि
interest section वृद्धि-अनुभाग
interest suspense account *Com.* निलम्बित वृद्धि-लेखा
interest warrant *Econ.* वृद्धि-अधिपत्र
interface 1 अन्तरानीक *n.*
2 *Physical Chem.* (the boundary between two phases) प्रावस्थान्तःसीमा, अन्तःसीमा *f.*
interfacial *adj.* 1 (included between two faces) अन्तरानीक
2 *Physical Chem.* अन्तःसीमीय, अन्तःसीमा-
interfacial angles अन्तरानीक कोण
interfascicular *adj. Bot.* ('between bundles') अन्तरापूल
interfascicular cambium *Bot.* अन्तरापूल एधा
interfemoral membrane *Zool.* अन्तरोरु कला
interfere *vb.* 1 हस्तक्षेप करना (Const.), बाधा डालना, विघ्न डालना
2 *Phys.* मिथोघट्टन
intermeddle अन्तःक्षेप करना
intervene अन्तरयण
interference 1 हस्तक्षेप *m.*, बाधा *f.*, बाधन *n.*, विघ्न *m.*, विघ्नकरण *n.*
2 मिथोघट्टन *n.*
3 *Biol.* निरोध *m.*
interference bands मिथोघट्टन-पट्टी
interference fringes *Phys.* मिथोघट्टन-झल्लरी
interference with water supplies जलप्रदाय-बाधा
interfere unwarrantably अकारण हस्तक्षेप करना
interfere with बाधा डालना
interfering *adj.* 1 बाधक, विघ्नकर
2 *Phys.* मिथोघट्टक
interferometer मिथोघट्ट-मान *m.*
interfilamentar junction *Zool.* अन्तरांशु संगम
interfluve *n.* अन्तराप *n.*
intergeneric *adj. Biol.* अन्तःप्रजातीय
Dist. interspecific अन्तर्जातीय
intergeneric crosses अन्तःप्रजातीय संकर

intergeneric hybrids अन्तःप्रजातीय प्रसंकर
interglacial *adj. Geol.* अन्तर्हिमानी-, अन्तर्हिमानीय
interglacial stage अन्तर्हिमानी-अवस्था
intergovernmental *adj.* अन्तःशासकीय
intergradation *Geog.* अन्तर्मिश्रण *n.*
intergrade *n.* (an intermediate or transitional form) मध्यस्थ रूप, अन्तवर्ती रूप, संक्रम-रूप *n.*
intergranular *adj.* अन्तराकण
intergrowth अन्तरावृद्धि
intergular *adj. Zool.* अन्तरा-गल
i n t e r i m *adj.* अन्तःकालीन, सामयिक, मध्यवर्ती, (temporary) अस्थायी (-इन्)
interim *Com.* मध्ये
interim allotment अन्तःकालीन आवण्टन
interim certificate अन्तःकालीन प्रमाण-पत्र
interim compensation अन्तःकालीन प्रतिकर
interim curator (a temporary guardian) अन्तःकालीन संरक्षक
interim dividend अन्तःकालीन लाभांश
interim government अन्तःकालीन शासन
interim injunction अन्तःकालीन आज्ञा, अन्तःकालीन निषेधाज्ञा
interim moratorium अन्तःकालीन शोधन-विलम्ब
interim officer अन्तःकालीन अधिकारी
interim order अन्तःकालीन आदेश
interim payment अन्तःकालीन शोधन
interim period अन्तरवधि
i n t e r i m receipt अन्तःकालीन प्राप्ति, अस्थायी प्राप्ति
interim receiver *Law* अन्तःकालीन प्रापक
interim relief अन्तःकालीन सहायता
interim reply अन्तःकालीन उत्तर
interior *adj.* आन्तर, आन्तरिक, आभ्यन्तर, अन्तर्य, अन्तर्-
interior *n.* 1 आभ्यन्तर भाग *m.*, भीतरी भाग
2 *Geog.* (of the earth) उदर *n.*
interior angle *Geom.* अन्तःकोण
interior basin *Geog.* आन्तर पात्री
interior economy (of the unit) आन्तरिक सुव्यवस्था
interior fire line आन्तरिक रक्षापट्टी
interior glacier आभ्यन्तर हिमानी
interior mass आन्तर पुञ्ज
interior of a stack चय का भीतरी भाग
interior opposite angle *Math.* अन्तरभिमुख कोण

interior part (of a district) दूराभ्यन्तर भाग, दूरान्तरिक भाग
interior planet *Astron.* (their orbits are within the orbit of the asteroids) आन्तर ग्रह
interjoin *vb.* अन्तर्मिलन
interkinesis मध्यावस्था *f.*
interlace = interweave *vb.* अन्तर्वयन
interlacing bundle *Zool.* अन्तर्वयन-पूल
interlamellar junctions *Zool.* अन्तरादल संगम
interlay *Printing* अन्तरावेश *m.*
interlinear gloss अन्तरापंक्ति टिप्पणिका
interlineation अन्तरालेखन *n.*
interlining (a lining between ordinary lining and the outside fabric) उपास्तर *m.*
interlock *n.* 1 अन्तःपाश *m.*
2 *Geog.* अन्तःपाश *m.*
interlock *vb.* अन्तःपाशन
interlocking अन्तःपाश *m.*, अन्तःपाशन *n.*
interlocking mistri *Rly.* अन्तःपाश-कुशल
interlocking system *Rly.* अन्तःपाश संहति
interlocutory *adj.* *Law* (intermediate; made or done during the progress of an action) अन्तर्वादीय, वादकालिक
pendente lite वादकालीन
in litem वादकाल में
interlocutory application *Law* अन्तर्वादीय आवेदनपत्र
interlocutory costs *Law* अन्तर्वादीय परिव्यय
interlocutory decree *Law* अन्तर्वादीय आज्ञप्ति
interlocutory injunction *Law* अन्तर्वादीय निषेधाज्ञा
interlocutory judgment *Law* अन्तर्वादीय निर्णय
interlocutory order *Law* अन्तर्वादीय आदेश
interloper (an unlawful intruder on a property, station, or office) अपप्रवेष्टा (-तृ) *m.*
intruder बलात्प्रवेष्टा
interlude विष्कम्भक *m.* (from नाट्यशास्त्र of भरत)
musical interlude संगीत विष्कम्भक
intermeddle *vb.* (to meddle with the affairs of others) हस्तक्षेप करना, अन्तःक्षेप करना (*see* interfere)

intermediary *adj.* अन्तःस्थायी (-इन्), अन्तःस्थ
intermediary *n.* अन्तःस्थ *m.*
mediator मध्यस्थ
intermediate *adj.* अन्तर्वर्ती (-इन्), अन्तःस्थ, मध्यम
Intermediate *n.* (examination) मध्यमा *f.* (परीक्षा)
intermediate adjustment of account अन्तःस्थ लेखा-समायोजन
intermediate bat *Mamm.* मध्यम जतु
intermediate changes अन्तर्वर्ती परिवर्तन
intermediate class *Rly.* मध्यम श्रेणी, ड्योढ़ा
intermediate cooperation *Mil.* मध्य-सहकारिता
intermediate credit *Econ.* अन्तःस्थ प्रत्यय
intermediate custody अन्तःकालिक अभिरक्षा
intermediate examination मध्यमा परीक्षा
intermediate form अन्तर्वर्ती रूप
intermediate host = secondary host *Zool.* अन्तःस्थ पोषिता, द्वितीय पोषिता
intermediate landholder अन्तःस्थ भूमिधारी
intermediate layer *Zool.* अन्तःस्थ स्तर
intermediate mass = massa intermedia = interthalamic commissure = commissura mollis = soft commissure = middle commissure अन्तःस्थ पुञ्ज
intermediate order *Law* अन्तःस्थ आदेश
intermediate ordinates *Surv.* अन्तःस्थ कोटि
intermediate point अन्तःस्थ बिन्दु
intermediate pressure (i. p.) *Mach.* मध्यम निपीड (म. नि.)
intermediate produce *Forestry* (Germ. *Zwischennutzungen*) बीच की उपज, अन्तर्वर्ती उत्पाद
intermediate product *Bot.* अन्तःस्थ सृष्ट
intermediate requisitions अन्तर्वर्ती अधियाचनाएं
intermediate sight (I.S.) *Surv.* अन्तःस्थ दृशा (अ. द.)
intermediate space अन्तराल *n.*
intermediate stage 1 *Com.* अन्तःस्थ पद
2 *Zool.* अन्तःस्थ अवस्था
intermediate station *Rly.* अन्तर्वर्ती स्थान
intermediate substance अन्तःस्थ द्रव्य
intermediate term loans मध्यमावधि उधार

intermediate test अन्तःस्थ परीक्षण
intermediate yellow rocket = Barbarea intermedia
intermediate yield *Forestry* (all material from thinnings or operations antecedent to the final yield in a regular forest and not intended to invite or assist regeneration—I.F.R.) अन्तर्वर्ती प्राप्ति, बीच की उपज
intermedium *Zool.* (a bone) अन्तःस्थिका *f.*
intermedius *Anat.* मध्य *n.*
intermedius *Bot. Tax.* मध्यम
interment शवाधान, शव गाड़ना
intermesenteric chamber *Zool.* अन्त्रयुज-वेश्म
intermetallic *adj.* *Metal.* अन्तर्धात्विक
intermetallic compound *Metal.* अन्तर्धात्विक संयोग
intermicellar *adj.* अन्तराइलेविक
intermigration (as, between zones) *Zool.* अन्तर्व्रजन *n.*
intermingle *vb.* अन्तर्मिश्रण, मिलाना, परस्परग्रथित करना
interministerial *adj.* अन्तर्मन्त्रालयिक
interministerial capital goods import committee अन्तर्मन्त्रालयिक पुञ्जी-वस्तु-आयात-समिति
interministerial meeting अन्तर्मन्त्रालयिक बैठक
intermit *vb.* रोकना, विराम करना
intermittent *adj.* 1 सविराम
2 *Rly.* (booking) असंतत, विच्छिन्न
3 *Forestry* (Germ. *aussetzend*) सविराम
intermittent current *Elec.* खण्डित वाह
intermittent drainage = broken drainage खण्डित जलोत्सार
intermittent easement (an easement used or usable at intervals) सविराम सुविधा
intermittent fever सविराम ज्वर
intermittently illuminated *Phys.* सविराम चकासित
intermittent water supply *Hygiene* सविराम जलप्रदाय
intermittent working *Forestry* (management not designed to give annual yield—I.F.R.) सविराम प्रबन्धन
intermittent yield *Forestry* सविराम प्राप्ति
intermix *vb.* अन्तर्मिश्रण, मिलाना
intermixed *adj.* अन्तर्मिश्रित
intermixture अन्तर्मिश्रण *n.* (*see* admixture)

intermixture of goods वस्तुओं का अन्तमिश्रण
intermolecular *adj. Chem.* अन्तराण्वूहाणु
intermolecular distance अन्तराण्वूहाणु दूरता
intermolecular force *Phys.* अन्तराण्वूहाणु बल
intermontane *adj.* अन्तरापर्वत
in terms of 1 में (in terms of Rs. रुपयों में), के रूप में
2 *Math.* इन पदों में
intermuscular bone *Zool.* अन्तरापेशीक अस्थि
intern *vb.* अन्तरारुद्ध करना
internal *adj.* आन्तरिक, आन्तर, आभ्यन्तर, अन्तर्-
internal administration आन्तरिक प्रशासन
internal affairs (pertaining to the own affairs of a country or state) आन्तरिक कार्य
internal and external construction अन्तर्बाह्य-रचना
internal angle *Math.* अन्तःकोण, आन्तर कोण
internal ballistics आभ्यन्तर आस्त्रक्षेपिकी
internal bills आन्तरिक विपत्र
internal bisector *Math.* आन्तरार्धक
internal carotid *Zool.* आन्तर ग्रैवी
internal carotid artery *Anat.* आन्तर ग्रैवी रोहिणी
internal check आन्तरिक अवरोध
internal combustion engine अन्तर्दहन-यन्त्र
internal commerce आन्तरिक वाणिज्य
internal compensation *Chem.* आन्तर समतोलन
internal conical refraction *Phys.* आन्तर शांकव भुजायन
internal consumption आन्तरिक उपभोग
internal cross section आन्तर अनुप्रस्थ छेद
internal defence *Mil.* आन्तरिक प्रतिरक्षा
internal diameter आन्तर व्यास
internal distribution आन्तरिक वितरण
internal disturbances आन्तरिक विक्षोभ
internal ear आन्तर कर्ण, अन्तःकर्ण
internal economics आन्तरिक अर्थव्यवस्था
internal economy 1 आन्तरिक मितव्ययिता
2 आन्तरिक व्यवस्था
internal energy = intrinsic energy *Phys.* आन्तर ऊर्जा
internal ether आन्तर द्युत
internal exposure आन्तर विगोपन
internal force *Math.* अन्तर्बल, आन्तर बल
internal friction आन्तर संघर्ष
internal gear = annular gear (a gear in the form of an annular rim with teeth formed on the inside diameter) वलय-अन्तर्दन्ति *n.*
internal genitalia आन्तरिक जननांग
internal hernia आभ्यन्तर वर्ध्म
internal improvement आन्तरिक सुधार
internal indicator *Chem.* आन्तर देशक
internal intestinal plexus आन्तर आन्त्र-प्रतान
internal jugular vein *Zool.* अन्तर्मातृका
internal latent heat *Phys.* आन्तर गुप्त ऊष्मा
internal letter आन्तरिक पत्र
internal longitudinal vessel *Zool.* आन्तर आयाम-वाहिनी
internally अन्तरतः
internally compensated *Chem.* अन्तरतः समतुलित
internally in the inverse ratio *Phys.* अन्तरतः प्रतीपानुपात में
internal machinery आन्तरिक यन्त्रांग
internal mammary artery *Anat.* आन्तर स्तन-रोहिणी
internal management आभ्यन्तर प्रबन्ध, आन्तरिक प्रबन्ध
internal medicine पेय औषध
internal morphology *Bot.* अन्तराकारिकी *f.*
internal nare *Zool.* आन्तर नासाविवर
internal necrosis *Plant Pathol.* आभ्यन्तर ऊतिमृत्यु
internal needs आन्तरिक आवश्यकताएं
internal nostril *Zool.* अन्तर्नासाविवर
internal passage आन्तर मार्ग
internal phase आन्तर प्रावस्था
internal piles आन्तर अर्श
internal policy आन्तरिक नीति
internal pressure *Phys.* आन्तर निपीड
internal pterygoid = mesopterygoid
internal requirements आन्तरिक आवश्यकताएं
internal resistance *Phys.* आन्तर रोध
internal revenue आन्तरिक राजस्व
internal rotation *Med.* अन्तरावर्तन
internal sale आन्तरिक विक्रय
internal secretion आन्तरिक उद्वासर्ग, अन्तरुद्वासर्ग
internal security आन्तरिक सुरक्षा
internal sources आन्तरिक साधन
internal structure *Bot.* आन्तररचना
internal supplies आन्तरिक प्रदाय
internal surface आन्तर तल, आन्तरिक तल
internal survey आन्तरिक भूमिति
internal thymus *Med.* आभ्यन्तर यौवनलुप्त
internal tie line *Surv.* आन्तर योजी रेखा
internal trade आन्तरिक व्यापार
internal trade blocks आन्तरिक व्यापार-संवर्ग
internal traffic आन्तरिक क्रयविक्रय
internal tympaniform membrane *Zool.* आन्तर पटहाकार कला
internal use *Pharm.* अन्तःप्रयोग, अन्तःसेवन
internal work *Phys.* आन्तर कर्म
internarial *adj. Zool.* अन्तरानास
internasal gland *Zool.* अन्तरानास ग्रन्थि
internasal septum *Zool.* अन्तरानास पटी
international *adj.* अन्ताराष्ट्रिय (अन्तर्+राष्ट्रिय, for sandhi see Pāṇini 8.3.14, and for the formation of राष्ट्रिय see Pāṇini 4.3.89 सोऽस्य निवासः)
International Acceptance Corporation अन्ताराष्ट्रिय स्वीकृति-निगम
international agreement अन्ताराष्ट्रिय संविद्
international alliance अन्ताराष्ट्रिय संमैत्री
international arbitration अन्ताराष्ट्रिय विवाचन
International Bank for Reconstruction and Development (I.B.R.D.) अन्ताराष्ट्रिय पुनर्निर्माण एवं विकास अधिकोष (अ.पु.वि.अ.)
international bimetallism *Econ.* अन्ताराष्ट्रिय द्विधातुता
international candle = standard candle *Illum.* अन्ताराष्ट्रिय वर्ति = प्रमाप वर्ति
international civil aviation अन्ताराष्ट्रिय असैनिक विमानवहन
international coinage अन्ताराष्ट्रिय टंक, अन्ताराष्ट्रिय टंकन
international commerce अन्ताराष्ट्रिय वाणिज्य
international conference अन्ताराष्ट्रिय संमेलन
International Congress of Leprosy अन्ताराष्ट्रिय कुष्ठ-संमेलन
international convention 1 अन्ताराष्ट्रिय निरूढि
2 अन्ताराष्ट्रिय प्रसभा

international cooperation अन्ताराष्ट्रिय सहकारिता
international dispute अन्ताराष्ट्रिय विवाद
international driving permit अन्ताराष्ट्रिय चालन-अनुज्ञा
international emergency food committee अन्ताराष्ट्रिय आपात-अन्न-समिति
International Health Organization अन्ताराष्ट्रिय स्वास्थ्य-संस्था
international importance अन्ताराष्ट्रिय महत्त्व
international jurisprudence अन्ताराष्ट्रिय विधिशास्त्र (*see* jurisprudence)
International Labour Office अन्ताराष्ट्रिय श्रम-कार्यालय
International Labour Organization (I.L.O.) अन्ताराष्ट्रिय श्रम-संस्था (अ.श्र.सं.)
international law अन्ताराष्ट्रिय विधि
international method *Pharm.* अन्ताराष्ट्रिय रीति
International Monetary Fund (I.M.F.) अन्ताराष्ट्रिय मुद्रा-निधि (अ.मु.नि.)
International Opium Conference अन्ताराष्ट्रिय अहिफेन-संमेलन
international peace अन्ताराष्ट्रिय शान्ति
international pipette method अन्ताराष्ट्रिय नाडक-रीति
international power अन्ताराष्ट्रिय शक्ति
international private law अन्ताराष्ट्रिय वैयक्तिक विधि
international regulation अन्ताराष्ट्रिय विनियमन
international river अन्ताराष्ट्रिय नदी
international smuggler अन्ताराष्ट्रिय चौर्यपणिता
International Society of Soil Sciences अन्ताराष्ट्रिय मृदाविज्ञान-समिति
international trade अन्ताराष्ट्रिय व्यापार
international trade balance अन्ताराष्ट्रिय व्यापारान्तर
International Trade Organization (I.T.O.) अन्ताराष्ट्रिय व्यापार-संस्था (अ.व्या.सं.)
international union अन्ताराष्ट्रिय संघ
international units *Elec. Eng.* अन्ताराष्ट्रिय एकक
international value अन्ताराष्ट्रिय अर्हा
international wealth अन्ताराष्ट्रिय धन
intern clerk *Med.* अन्तर्वासी छात्र *m.*

internecine *adj.* 1 (deadly) घातक
2 (mutually destructive) परस्परविध्वंसी (-इन्) (Ben.), मिथोध्वंसी
internecine war परस्परविध्वंसी युद्ध
internee अन्तरारुद्ध *m.*
interneural *adj. Anat.* अन्तराचेत
internment अन्तरारोधन *n.*
internment camp अन्तरारोधन-शिविर
internode *Bot.* पर्व *n.*, गांठ
inter nos हमारे में, अस्मासु
inter-office transaction अन्तःकार्यालय व्यवहार
interopercular bone *Zool.* अन्तरापिधानास्थि
interorbital *adj. Zool.* अन्तराक्षि
interorbital septum अन्तराक्षि पटी
interpalpebral space *Ophthalmol.* अन्तवर्त्मावकाश *m.*, वर्त्मद्वार *n.*
interpapillary portion *Zool.* अन्तरांकुर भाग
interparietal *Zool.* अन्तरापार्श्वास्थि *n.*
inter partes (as, judgment) अन्तःपक्षीय
interpellate *vb.* (to question formally, as a minister, or other executive officer in explanation of his conduct) प्रश्न पूछना, विप्रश्न करना
interpellation प्रश्न, विप्रश्न *m.*
interpenetrating *adj.* परस्परानुप्रवेशी (-इन्)
interpenetration of mutual opposites विधर्मि-परस्परानुप्रवेश *m.* (परस्परानुप्रवेश from अमृतानुभव ch. 7, Jñāneśvara:
द्रष्टा आणि दृश्य ऐसे
काही अळुमाळु दिसे
तें ही परस्परानुप्रवेशें
काहीच नाही)
interpenetration twinning *Mineral.* अन्तःप्रवेशी युग्मन
interpetiolar *adj. Bot.* (situated between two petioles) अन्तरावृन्त
interpetiolar stipule *Bot.* अन्तरावृन्त अनुपत्र
interphase *Biol.* भाजनमध्या *f.*
interphase nucleus *Bot.* भाजनमध्या न्यष्टि
interplanetary *adj.* अन्तर्ग्रहीय
interplead *vb.* अन्तर्वाद लाना
interpleader *n.* 1 (a proceeding…) अन्तर्वाद *m.*
2 (one who interpleads) अन्तर्वादी (-इन्) *m.*
interpleader suit अन्तर्वाद *m.*
interpolate *vb.* 1 प्रक्षेपण, प्रक्षेप डालना
2 अन्तर्वेशन
3 *Statistics* आन्तरगणन
interpolation 1 प्रक्षेप *m.*
2 अन्तर्वेशन *n.*, अन्तर्वेश *m.*
3 *Math., Statistics, Surv.* आन्तरगणन *n.*
interpolation formula *Statistics* आन्तरगणन-सूत्र
interpolator अन्तर्वेशक *m.*
interpose *vb.* 1 उपस्थित करना
2 (to introduce or inject between the parts of a conversation or argument) अन्तरास्थापन
interposed *adj.* अन्तरास्थापित
interpose formal objections औपचारिक आपत्तियां उपस्थित करना
interpret *vb.* निर्वचन करना (Const.)
interpretation 1 निर्वचन *n.* (ancient word, Const.)
2 व्याख्या *f.*
liberal interpretation उदार निर्वचन
literal interpretation शाब्दिक निर्वचन
extensive interpretation विस्तृत निर्वचन
Interpretation Act निर्वचन-अधिनियम
interpretation clause निर्वचन-खण्ड
interpretation of data *Statistics* सामग्री-निर्वचन
interpretation of fact तथ्यों का निर्वचन
interpretation of rules नियमों का निर्वचन
interpretative *adj.* 1 निर्वचनात्मक, (explanatory) व्याख्यात्मक
2 (according to interpretation) निर्वचनानुसार
interpreter द्विभाषी (-इन्) *m.*, दुभाषिया
interpretership examination द्विभाषित्व परीक्षा
interpretership standard द्विभाषित्व स्तर
interpret to his disadvantage निर्वचन करना जिस में उसका अहित हो
interprovincial *adj.* अन्तःप्रान्तीय
interprovincial cooperation अन्तःप्रान्तीय सहकारिता
interprovincial council अन्तःप्रान्तीय परिषद्
interprovincial movements अन्तःप्रान्तीय वहन
interpterygoid vacuity *Zool.* अन्तरात्रिपंर्णीक रिक्ति
interquartile range *Statistics* अन्तश्चतुर्थक विस्तार
interradial partitions *Zool.* अन्तरार

व्यवधान
interradius axis *Zool.* मध्यार अक्ष
interred *adj.* भूम्याहित, आहित (शव)
interregnum अराजक काल
interrenal body *Zool.* अन्तरावृक्क काय
inter-ring *Zool.* पक्ष्म-वलय
interrogable *adj.* परिपृच्छ्य, परिप्रश्नयोग्य, पूछताछ के योग्य
interrogate *vb.* (to examine by asking questions) परिप्रश्न करना, पूछताछ करना
interrogate a witness साक्षी से पूछताछ करना, साक्षी से परिप्रश्न करना
interrogation परिप्रश्न *m.*, पूछताछ
enquiry परिपृच्छा, जांच
detained for interrogation पूछताछ के लिए निरुद्ध, परिप्रश्न के लिए निरुद्ध
interrogation sign प्रश्न-चिह्न (The English sign ? is an adaptation of Q, standing for question. The corresponding Indian abbreviation would be Brāhmī कि for the interrogative particle किं, which comes very close to the European sign in its graphic form)
interrogative *adj.* 1 परिप्रश्नात्मक, प्रश्नात्मक
2 *Gram.* किंवृत्त (ancient word)
interrogative character *Math.* प्रश्नार्थक स्वरूप
interrogatories (written questions addressed on behalf of one party to a cause, before the trial thereof, to the other party, who is bound to answer them in writing upon oath —Wharton p. 463) परिप्रश्न *m.*
enquiry परिपृच्छा
interrupt *vb.* विघ्न डालना, व्याघात करना, व्याहनन
interrupted *adj.* व्याहत, खण्डित, अन्तरित
interrupted canopy *Forestry* खण्डित वितान
interrupter *Elec.* (for breaking the current) वाह-भञ्जक *m.*
interrupter fork व्याघात-शाखी
interruption 1 व्याघात *m.*, व्याहनन *n.*, बाधा *f.*, विघ्न *m.*
2 (in a series) व्याघात *m.*
3 *Plant Ecol.* व्याघात *m.* (see succession)
interruption in service सेवा में व्याघात
interruption of canopy *Forestry* वितानावकाश, वितान-खण्डन
interruption of movement गमनागमन में व्याघात
interrupt the cover *Forestry* (to form gaps or openings in the leaf canopy by the removal of trees—I.F.R.) पर्णवितान खण्डित करना, पर्णवितान में अवकाश करना
interrupt the leaf-canopy = interrupt the cover
inter se (among or between themselves) आपस में, परस्पर
intersect *vb.* मिथश्छेदन, छेदन
intersecting lines *Math.* मिथश्छेदी रेखाएं
intersecting species *Math.* मिथश्छेदी जाति
intersection *Math.* मिथश्छेद *m.*
intersectional *adj.* *Admin.* अन्तरनुभागीय
intersection of a line रेखा-मिथश्छेद
intersegmental *adj.* *Zool.* अन्तराखण्ड
intersegmental groove *Biol.* अन्तराखण्ड प्रसीता
intersegmental septum *Zool.* अन्तराखण्ड पटी
interseminal scale *Bot.* अन्तर्बीजीय शल्क
intersertal *adj.* *Petrog.* (in it the interstitial material is glass) अन्तराकाच
inter-service guard of honour *Mil.* संमानार्थ सर्वसेना-प्रदर्शन, सर्वसेना-अभिवादन
inter-services सर्वसैनिक
interservices academy सर्वसैनिक विद्यालय
intersex *adj.* *Biol.* उभलिंगी (-इन्)
intersexual *adj.* *Biol.* उभलिंगी (-इन्)
intersowing अन्तरावपन *n.*, बीच में बोना
interspace = interstice अन्तर्वरिमा (-मन्) *m.* = अन्तराल *n.*
interspacing अन्तरालन *n.*
interspecific *adj.* (obtaining between species) अन्तर्जातीय
interspecific crosses अन्तर्जातीय संकर
interspecific hybrids अन्तर्जातीय प्रसंकर
interspersed *adj.* अन्तःकीर्ण
interspinous *adj.* अन्तराशल्य
interspinous bone *Zool.* अन्तराशल्य अस्थि
interstate *adj.* अन्ताराज्य
interstate ban अन्ताराज्य निषेध
interstate commerce अन्ताराज्य वाणिज्य
interstate migration अन्ताराज्य प्रव्रजन
interstate movement अन्ताराज्य वहन
interstate quarantine अन्ताराज्य निरोधा
interstate trade अन्ताराज्य व्यापार
interstellar *adj.* अन्तस्तारीय
interstellar space *Astron.* अन्तस्तारीय वरिमा
intersternal membrane *Zool.* अन्तराधरपट्ट कला
interstice अन्तराल *n.*
interstigmatic vessel *Zool.* अन्तराछिद्र नाहिनी (छिद्र short for श्वासछिद्र)
interstitial *adj.* *Zool.* (situated in the interstices of a tissue) अन्तरालीय, अन्तरालस्थ, अन्तराल-
interstitial cell *Zool.* अन्तरालीय कोशा
interstitial cells of Leydig अन्तरालीय ऊति-कोशा
interstitial lamellae *Zool.* अन्तराल-दकी
intertemporal *n.* *Anat.* अन्तराशंखक *n.*
intertentacular tube *Zool.* अन्तरांगक नाल
intertergal membrane *Zool.* अन्तरापृष्ठ-पट्ट कला
interthalamic commissure = intermediate mass *Anat.* अन्तःस्थ पुञ्ज *m.*
intertrappean *adj.* *Geol.* अन्तःसोपानाश्म
intertrappean bed अन्तःसोपानाश्म तल
intertribal *adj.* अन्तर्वनजातीय
intertwined *adj.* अन्तर्जटित, अन्तर्वेष्टित
Inter-University Board अन्तर्विश्वविद्यालय मण्डल
interurban *adj.* *Rly.* अन्तर्नगरीय
interurban train *Rly.* अन्तर्नगरीय संयान (see suburban train)
interval अन्तराल *n.*, अवकाश *m.*, अन्तर *n.*, अन्तरावधि *m.* (Const.), समयान्तर *n.*
at short intervals थोड़े थोड़े समय के पीछे, अल्पावधियों पर
interval for lunch भोजनावकाश (short for मध्याह्नभोजन-अवकाश)
interval of space *Rly.* स्थानान्तराल
interval of time कालान्तराल, समयान्तराल
intervene *vb.* अन्तरायण, अन्तर होना (Const.), बीच में आना
intervened *adj.* अन्तरित
intervening (intervened) *adj.* अन्तरित, अन्तःस्थ, बीच में आने वाला
intervening holidays अन्तःस्थ अवकाश, बीच में आने वाली छुट्टियां
intervening layer *Zool.* अन्तःस्थ स्तर
intervening wall *Bot.* अन्तःस्थ भित्ति
intervention 1 अन्तराय *m.*, अन्तरायण *n.*
2 *Law* (the act by which a third person, to protect his own interest, interposes and becomes a party to

a legal proceeding pending between other parties) अन्तरायण *n.*, अन्तराय *m.* 3 *Inter. Law* (the interference of a state in the affairs of another state . . .) हस्तक्षेप, अन्तराय *m.*
interventionist अन्तरायणवादी (-इन्) *m.*
interventral *adj. Zool.* (it is posterior) पश्चाधर
interventricular foramen *Zool.* गुहान्त-द्वार *n.*
interventricular septum *Zool.* अन्तरा-प्रवेश्म पटी
intervertebral *adj.* अन्तराकीकस
intervertebral disc *Anat.* अन्तराकीकस बिम्ब
intervertebral foramina *Anat.* अन्तरा-कीकस छिद्र
intervertebral neural plate *Zool.* अन्त-राकीकस चेता-पट्ट
interview *n.* समक्षकार *m.*, समक्ष भेंट, भेंट
interview *vb.* समक्षकार करना, मिलना
interview direct सीधा मिलना
inter vivos (between living persons) जीवितों में, जीवत्सु
interweave = interlace
interwoven (branches) अन्तरूत, उलझी हुई
intestacy इच्छापत्रहीनत्व *n.* (Const.)
intestate *adj.* (without having made a will) इच्छापत्रहीन (Const.)
intestate *n.* (a person who dies intestate) इच्छापत्रहीन *m.*
intestate estate इच्छापत्रहीन संपदा
intestate holdings इच्छापत्रहीन धृतक्षेत्र
intestate movable property इच्छापत्र-हीन चल संपत्ति
intestate succession इच्छापत्रहीन उत्तरा-धिकार
intestinal *adj.* आन्त्र-, आन्त्रीय
intestinal bacteriophage आन्त्र-रोगाणु-भक्ष
intestinal caecum आन्त्र-उण्डुक
intestinal canal आन्त्र-कुल्या
intestinal complaint आन्त्र-विकार
intestinal infection *Med.* आन्त्र-रोग-संक्रामण
intestinal juice आन्त्र-यूष
intestinal mucosa आन्त्र-श्लेष्मकला
intestinal plexus आन्त्र-प्रतान
intestinal sinus आन्त्र-कोटर
intestinal tract *Anat.* आन्त्र-स्रोत
intestinal wall आन्त्र-भित्ति
intestine = bowel *Anat.* अन्त्र, आन्त्र *n.*

in that behalf 1 तद्विषयक, उस विषय में, तत्संबन्धी, उसके संबन्ध में, उस बारे में 2 तदर्थ, उसके लिए (Const.), उस प्रयो-जन के लिए (Const.) (*see* in this behalf)
in that respect तद्विषयक (Const.)
in the absence of a contract to the contrary यदि कोई संविदा इसके प्रतिकूल न हो
in the abstract सिद्धान्ततः
in the bargain *see under* bargain
in the body of (the cash book) में, के काय में
in the book (in the record) अभिलेख में
in the capacity of के रूप में
in the case of की स्थिति में, की अवस्था में (Const.), के विषय में (Const.)
in the circumstances stated उक्त परि-स्थितियों में
in the circumtances stated by you आपने जिन परिस्थितियों का वर्णन किया है उनमें
in the course of के क्रम में, को बीच में
in the course of business व्यापार-क्रम में
in the course of journey यात्रा के बीच में
in the custody of any court किसी न्यायालय की अभिरक्षा में
in the dealing of के व्यवहारों में
in the discharge of official duties शासकीय कर्तव्यों के पालन में
in the event of के होने पर, की अवस्था (दशा) में (Const.)
in the event of an attachment order अभ्याग्रहण-आदेश होने पर
in the exercise and performance of powers and duties of की शक्तियों के प्रयोग और कर्तव्यों के पालन में
in the exigencies of work कार्य की अत्या-वश्यकता को देखते हुए
in the first case प्रथमतः
in the first instance प्रथमतः, प्रथम बार (both in Const.)
in the first place प्रथमतः
in the following निम्नलिखित में
in the following manner निम्नलिखित प्रकार से
in the form and manner prescribed by द्वारा विहित रूप और रीति से
in the form appended संलग्न प्रपत्र में
in the form of note टिप्पण के रूप में
in the full belief पूर्ण विश्वास से

in the greatest अधिकादधिक, अधिक से अधिक
in the interest of के हित में (Const.), के हेतु, के लिए
in the interests of brevity संक्षिप्त रखने के लिए, संक्षेप-हेतु
in the least न्यूनान्न्यून, ऊनादून, कम से कम
in the least degree कदापि नहीं
in the light of को ध्यान में रखते हुए, का ध्यान रखते हुए
in the limit *Math.* सीमान्ते, सीमा में
in the male line पितृ-परम्परा में
in the manner रीति से (Const.)
in the manner aforesaid पूर्वोक्त रीति से
in the manner prescribed by rules नियम-विहित रीति से
in the manner provided उपबन्धित रीति से (Const.)
in the manner specified निर्दिष्ट रीति से
in the meantime इस बीच में, इतने में
in the meanwhile इतने में, इस बीच में
in the name of के नाम से (Const.)
in the name of a nominee निर्दिष्ट व्यक्ति के नाम में
in the nature of के प्रकार का (Const.)
in the neighbourhood पड़ोस में
in the opposite direction प्रतिमुख, प्रतिदिश
in the ordinary course of business सामान्य व्यापार-क्रम में
in the ordinary course of trade सामान्य व्यापार-क्रम में
in theory सिद्धान्त में, सिद्धान्त रूप से, सिद्धान्ततः
in the performance of के पालन में
in the prescribed form विहित रूप में
in the presence of के समक्ष, की उपस्थिति में (both from Const.)
in the pride of office पद के अहंकार में
in the public interest लोक-हित के लिए
in the record अभिलेख में
in the right way ठीक रीति से
in the same act or transaction उसी क्रिया अथवा व्यवहार में
in the same capacity उसी पदस्थिति में
in the same manner उसी प्रकार से
in the same place वहीं, उसी स्थान पर
in the same way उसी भांति
in the second instance द्वितीयतः
in the sense अभिप्राय में

in the service and pay of Government शासन सेवा और वेतन में
in the shape of के रूप में
in the strongest terms कठोरतम शब्दों में
in the teeth of rules नियमों के होते हुए भी
in the usual way सामान्य प्रकार से
in the vicinity of (in the neighbourhood) के पड़ोस में
in the way 1 (on or along the path) मार्ग में
2 (in such a position as to obstruct) बाधक (होना)
in this behalf 1 एतद्विषयक, इस विषय में, इस बारे में, एतत्संबन्धी, इसके संबन्ध में
2 एतदर्थ, इसके लिए (*see* in that behalf)
in this connection इस संबन्ध में
in thousands of rupees (as a heading in a balance sheet) रुपये, सहस्रांकों में (TRs. स.रु.)
intimacy 1 (close familiarity) घनिष्ठता *f.*
2 (illicit sexual intercourse) अवैध घनिष्ठता, घनिष्ठता *f.*
intimate *adj.* घनिष्ठ, गाढ़, निकट
intimate association घनिष्ठ संबन्ध
intimate contact गाढ संस्पर्श, निकट संस्पर्श
intimate knowledge गहन ज्ञान, बहुत अच्छा ज्ञान
intimation प्रज्ञापन *n.*, सूचना *f.*
intimation card सूचना-पत्रक
intimation of renewal नवकरण की सूचना
intimation of vacancy रिक्ति-सूचना
intimation report सूचना-प्रतिवेदन
intimation slip सूचना-पर्णी
in time समय पर
in times of stress कष्ट-काल में
in times past गत काल में (*see* formerly)
intimidate *vb. Law* (I.P.C.) अभित्रासन, उद्वेजन (both ancient words), डराना
threaten संतर्जन (ancient word), धमकी देना
coercion बल-प्रयोजन, बल प्रयोग करना
torture यातना देना
extortion बलाद् आदान, बलात् लेना
intimidation अभित्रास *m.*, डराना
criminal intimidation आपराधिक अभित्रासन
intine *Bot.* आन्तरकवच *n.*
into *Math.* गुणित, गुणा
(i) two into two (2×2) २ गुणित २
(ii) 6 into fourth root of 3 $6\sqrt[4]{3}$ ६ गुणित चतुर्थमूल ३
(iii) 6 into a plus b plus c, whole under the radical sign $6\sqrt{a+b+c}$ ६ गुणित क युत ख युत ग समस्त करणीगत
in token of के प्रमाणस्वरूप
intolerable *adj.* असह्य
intolerable cruelty असह्य निर्दयता
intolerable severity असह्य कठोरता
intolerable smell असह्य गन्ध
intolerance असहिष्णुता *f.* (*see* bigotry)
intolerant *adj.* 1 असहिष्णु
2 *Forestry* (light-demanding) प्रकाशार्थी (-इन्)
intolerant of shade *Forestry* छाया-असहिष्णु
intolerant tree=l i g h t demander *Forestry* प्रकाशार्थी वृक्ष
intonation *Music* स्वरोच्चारण *n.*
in toto संपूर्णतः
intoxicant (that which intoxicates) मादक, मादक द्रव्य *n.*
intoxicate *vb.* मत्त करना, सुरामत्त करना
intoxicated *adj.* मत्त
intoxicated person मत्त व्यक्ति
intoxicating *adj.* मादक (Const.)
intoxicating beverages मादक पेय
intoxicating bitters मादक कटुविरा
intoxicating drink मादक पान
intoxicating drug मादक भेषज
intoxicating liquor मादक पान *n.* (Const.), मदिरा *f.*
intoxicating power मादक शक्ति
intoxication 1 मद *m.*
2 मादकता *f.*
intra- (within) -अभ्यन्तर
intra-abdominal उदराभ्यन्तर
intracambial *Bot.* एधाभ्यन्तर (एधा cambium)
intracambial tissue *Bot.* एधाभ्यन्तर ऊति
intracardiac injection हृदन्तःक्षेप *m.*
intracellular *Biol.* कोशाभ्यन्तर
intracellular hyperplasia *P l a n t Pathol.* कोशाभ्यन्तर संख्यावृद्धि
intracranial pressure कर्पराभ्यन्तर निपीड
intractable *adj.* अकृष्य
intractable soil अकृष्य मृदा
intracutaneous *adj.* चर्माभ्यन्तर
intracutaneous injection चर्मान्तःक्षेप
intradermic injection चर्मान्तःक्षेप
intrafascicular *adj. Bot.* ('inside the bundle') पूलाभ्यन्तर
intrafascicular cambium *Bot.* पूलाभ्यन्तर एधा
intraformational *adj. Geol.* रचनाभ्यन्तर
intraintestinal artery *Zool.* आन्त्राभ्यन्तर रोहिणी
intramembranous *adj. Zool.* कलाभ्यन्तर
intramembranous ossification *Zool.* कलाभ्यन्तर अस्थीयन
intramolecular *adj.* (within the molecule) *Chem.* व्यूहाण्वभ्यन्तर
intramolecular respiration *Bot.* व्यूहाण्वभ्यन्तर श्वसन
intra-municipal *adj.* नगरपालिकाभ्यन्तर, नगरपालिकान्तर्गत
extra-municipal नगरपालिका-बाह्य
intra-municipal land नगरपालिकान्तर्गत भूमि
intra-mural *adj.* (in a jail) काराभ्यन्तर
intramuscular *adj.* पेश्यभ्यन्तर
intramuscular injection पेश्यन्तःक्षेप
intranarial *adj. Zool.* नासाविवराभ्यन्तर
intranarial epiglottis *Zool.* नासाभ्यन्तर कण्ठपिधान
in transit मार्गस्थ, मार्गवर्ती (-इन्), मार्ग में
in transition 1 संक्रमण में
2 (in transit) मार्गस्थ
intranuclear *adj. Zool.* न्यष्टि-अभ्यन्तर
intranuclear mitosis न्यष्टि-अभ्यन्तर सूत्रिभाजना
intra-ocular *adj.* नेत्राभ्यन्तर
intra-ocular tension नेत्राभ्यन्तर आतति
intraperitoneal *adj.* उदरच्छदाभ्यन्तर
intraperitoneally उदरच्छदाभ्यन्तर, उदरच्छद में
intraprothallial *adj. Bot.* सूकायकाभ्यन्तर
intraprovincial *adj.* प्रान्ताभ्यन्तर
intrastate commerce (commerce wholly within a state) राज्याभ्यन्तर वाणिज्य
intrastigmatic vessel *Zool.* छिद्राभ्यन्तर वाहिनी (छिद्र short for श्वासछिद्र)
intratracheal *adj.* श्वासनालाभ्यन्तर
intrauterine *adj.* गर्भाशयाभ्यन्तर
intrauterine cauterization गर्भाशयाभ्यन्तर दहन
intravaginal *adj. Bot.* (situated within a sheath) कञ्चुकाभ्यन्तर
intravaginal scale *Bot.* कञ्चुकाभ्यन्तर शल्क

intravascular वाहिन्यभ्यन्तर
intravascular injection वाहिन्यन्तःक्षेप
intravenous *adj.* नीलाभ्यन्तर, सिराभ्यन्तर
intravenous injection सिरान्तःक्षेप, नीलान्तःक्षेप
intravertebral *adj. Anat.* कीकसाभ्यन्तर
intra vires शक्ति-अन्तर्गत
intravital=intravitam
intravitam (during life) यावज्जीवति, जीवने
intraxylary *Bot.* दार्वभ्यन्तर
intricacy जटिलता *f.*
intricate *adj.* जटिल, दुर्गम
intricate and difficult जटिल और कठिन
intricate details 1 जटिल विस्तर
2 *Engin.* दुर्गम भागक
intricate financial problems जटिल वैत्तिक समस्याएं
intricate in details विस्तर-जटिल
intrigant *Law* (I.P.C.) षड्यन्त्रकारी (-इन्) *m.*
intrigue *Law* (I.P.C.) षड्यन्त्र *n.* (*see* aid)
intrigue *vb.* षड्यन्त्र करना
intriguer *Law* (I.P.C.) षड्यन्त्रकारी (-इन्) *m.*
intriguery *Law* (I.P.C.) षड्यन्त्र-रचना *f.*
intrinsic *adj.* 1 निज, (internal) आन्तर
2 *Anat.* (wholly within) आभ्यन्तर
intrinsic characteristics निज लक्षण
intrinsic curve *Math.* निज वक्र
intrinsic energy = internal energy *Phys.* निज ऊर्जा, आन्तर ऊर्जा
intrinsic equation *Math.* निज समीकार
intrinsic equation of a space curve =natural equation of a space curve *Math.* वरिम-वक्र का निज समीकार
intrinsic importance निज महत्त्व
intrinsic luminosity *Phys.* निज चकासिता
intrinsic muscle *Anat.* आभ्यन्तर पेशी
intrinsic pressure=internal pressure आन्तर निपीड
intrinsic syringeal muscle *Zool.* आभ्यन्तर कूजित्र-पेशी
intrinsic value 1 निजार्हा
2 *Econ.* निज अर्हा, धात्विक मूल्य
intrinsic weight निज भार
in triplicate तीन प्रतियों में
introduce *vb.* 1 प्रवेशन, प्रवेश कराना
2 (to bring forward) प्रस्तुत करना
3 (to cause to be acquainted) परिचय कराना
4 (to bring forward formally, as a bill) पुरःस्थापन करना, पुरःस्थापित करना (Const.) (I beg leave to introduce bill no. मैं विधेयक सं...... को पुरःस्थापन करने की अनुमति चाहता हूं)
5 *Chem.* प्रवेशन
introduced *adj.* 1 प्रवेशित
2 *Parl. Practice* (as, a bill) पुरःस्थापित (Const.)
introduction 1 प्रवेशन *n.*, प्रवेश *m.*
2 *Educ.* विषय-प्रवेश *m.*, भूमिका, प्रस्तावना *f.*
presentation उपस्थापना
generalization सामान्यकरण
application प्रयोग
recapitulation संक्षेपावृत्ति
3 (of a book) भूमिका *f.* (*see* foreword)
4 (act of giving or acquiring personal acquaintance) परिचय *m.*
5 *Parl. Practice* (of a bill in the legislature) पुरःस्थापन *n.* (Const.), पुरःस्थापना *f.*
6 (as, of reforms) प्रवर्तन *n.*
7 (of exotics) प्रवेशन *n.*
introductory *adj.* परिचायक, प्रस्तावनात्मक
preliminary प्रारम्भिक
introductory note प्रस्तावनात्मक टिप्पण
introductory speech प्रस्तावनात्मक भाषण
intromittent *adj. Zool.* (throwing into) अन्तःक्षेपी (-इन्)
intromittent organ *Zool.* अन्तःक्षेपी अंग
introrse lobe *Bot.* अन्तर्मुख पालि
introspection अन्तर्दृष्टि *f.*
introversion *Psychol.* अन्तर्मुखता *f.*
extroversion बहिर्मुखता
introvert *n.* 1 *Zool.* (of a snail) अन्तर्वर्त *n.*
2 *Psychol.* अन्तर्मुख *m.*
extrovert बहिर्मुख
intrude *vb.* 1 (to force oneself in without leave or welcome) बलात्प्रवेश करना, घुस आना
2 *Geol.* नितोदन
intruder बलात्प्रवेष्टा (-तृ) *m.*
interloper अपप्रवेष्टा
intruding organism=attacking organism *Zool.* आक्रामी जीवाणु *m.*
intrusion 1 बलात्प्रवेश *m.*, घुस आना
2 *Law* अपधारण *n.*
3 *Geol.* नितोदन *n.*
intrusive *n. Geol.* नितुन्न *n.*
intrusive rock *Geol.* नितुन्न शैल
in trust न्यास में
in trust for के लिए न्यास में
I.N.T.U.C. (Indian National Trade Union Congress) भा.रा.का.सं.म. (भारतीय राष्ट्रिय कार्मिक-संघ-महासभा)
intumesce *vb.* श्वयन
intumescence *Bot.* श्वयथु *m.*
in tune *Phys.* संस्वर
intussusception *Biol.* (*intus* 'within' +*susceptus* 'taken up') अन्तराग्रहण *n.*
intercalation अन्तर्वेशन
Inula *Bot.* (with radiate heads) अरशीर्ष-प्रजाति
I. grantioides (it is given to patients suffering from asthma—Basu) श्वासहर अरशीर्ष
I. graveolens=fleabane (*graveolens* 'of strong odour') उग्रगन्ध अरशीर्ष
I. helenium सामान्य अरशीर्ष
I. indica = Vicoa auriculata (Graham)
I. racemosa (leaves lance-shaped —Basu) कुन्तपर्ण अरशीर्ष
I. royleana (the plant is considered poisonous—Basu) विषालु अरशीर्ष
inulase *Biochem.* अरशीर्षेद *m.* (अरशीर्ष inula)
inulin (*Inula*+ *-in*) अरशीर्षि *f.*
inulose अरशीर्षु *n.*
inunction *Med.* 1 (applying an ointment with friction) अभ्यञ्जन, लेपाभ्यञ्जन *n.*
2 (ointment) अभ्यञ्जन *n.*
inundate *vb.* जलप्लावित करना, पूर लाना, बाढ़ लाना, पूर (बाढ़) आना
inundation जलप्लावन *n.*, पूर *m.*, बाढ़
inundation season पूर-ऋतु
inundatus *Bot. Tax.* जलप्लुत
inure *vb.* 1 अभ्यस्त होना
2 (to pass into use; to take or have effect to be applied) उपयोग में आना, काम में आना, में लगाना
inured *adj.* अभ्यस्त
inure to his own benefit आत्म हित में लगाना
in vacuo शून्यक में
invade *vb.* (to enter with hostile intention) अभियान, चढ़ाई करना
attack आक्रमण करना
invaginate *vb.* (to cause to infold so that an outer becomes an inner surface) अन्तर्वलन
invaginating edge *Zool.* अन्तर्वली तट
invagination *Zool.* अन्तर्वलन *n.*

in vain व्यर्थ
invalid *adj.* 1 रोगदुर्बल, दुर्बल
2 *Law* अमान्य (Const.), अवैध
3 असमर्थ
invalid adoption *Law* अमान्य दत्तकग्रहण
invalidate *vb.* अमान्य करना, अमान्य ठहराना, असमर्थ ठहराना, असमर्थकरण
invalidated *adj.* अमान्यकृत, असमर्थकृत
invalidation अमान्यकरण *n.*, अमान्य करना, अमान्य ठहराना, असमर्थकरण *n.*, असमर्थ ठहराना
invalid ballot paper अमान्य शलाका-पत्र
invalid carriage अवैध वहन
invalid chair *Rly.* रुग्णासन्दी
invalided *adj.* अमान्यकृत, असमर्थकृत
invalided from service सेवा से अमान्यकृत
invalid election अमान्य निर्वाचन
invalid food रुग्णान्न
invaliding अमान्यकरण, असमर्थकरण *n.*
invaliding board अमान्यकारी मण्डल
invaliding certificate अमान्यकरण-प्रमाणपत्र
invalidity 1 *Law* अमान्यता, अवैधता *f.*
2 अस्वस्थता *f.*
3 असमर्थता *f.* (Const.)
invalidity and old age pensions असमर्थता और वार्धक्य निवृत्तिवेतन
invalidity pension असमर्थता-निवृत्तिवेतन (Const.)
invalidment असमर्थकरण, असमर्थ ठहराना, अमान्यकरण, अमान्य ठहराना
invalidment out of service सेवा-असमर्थ ठहराना
invalid or inoperative अमान्य अथवा अप्रवर्ती
invalid passenger *Rly.* रोगी यात्री
invalid pension असमर्थता-निवृत्तिवेतन
in valuing land भूमि का मूल्य आंकने में
Invar (an alloy; coeffecient of thermal expansion is very small) अचलातु *m.* (-आतु for धातु)
invariable *adj.* अचल, सतत, अपरिवर्ती (unchanging)
invariable rule सतत नियम
invariable sequence सतत अनुक्रम
invariably सदैव, सदा, सतत
invariant *Math.* निश्चल *m.*
invasion 1 अभियान, आक्रमण *n.*, चढ़ाई (*see* aggression)
2 *Plant Pathol.* आक्रमण *n.*
invective गालीलाञ्छन, गाली
inveigle *vb.* (to lead on or astray by blinding, to ensnare or win over by guile) विलोभित करना, विपथगामी करना, फुसलाना (*see* implicate)
inveiglement विलोभन *n.*
invent *vb.* उपज्ञान (ancient word from पाणिनि), उपज्ञा करना, गढ़ना
discover आविष्करण, आविष्कार करना
invented *adj.* उपज्ञात (ancient word from पाणिनि)
discovered आविष्कृत
invented word उपज्ञात शब्द
descriptive word वर्णनात्मक शब्द
invention उपज्ञा *f.* (ancient word from पाणिनि)
discovery आविष्कार
Inventions and Designs Act उपज्ञा तथा आकल्प अधिनियम
inventive *adj.* उपज्ञावी (cf. मेधावी, मायावी)
inventor उपज्ञाता (-तृ) *m.* (used in Malayalam)
inventory तालिका *f.* (*see* catalogue)
inventory clerk तालिका-लिपिक
inventory of stores, tools and plants वस्तु, उपकरण और संयन्त्र तालिका
inventory of the goods वस्तुओं की तालिका
inversable *adj.* प्रतीप्य
inverse *adj.* 1 विपरीत, विलोम, प्रतीप
2 *Math.* प्रतीप
inverse *n.* विपरीत *n.*
inverse circular functions *Math.* प्रतीप वर्तुल श्रित
inverse correlation = negative correlation *Statistics* विलोम सहसंबन्ध
inverse cotangent प्रतीप कोस्पज्या
inverse current *Elec.* विपरीत वाह
inverse form *Math.* प्रतीप रूप
inverse function *Math.* प्रतीप श्रित
inverse hyperbolic functions *Math.* प्रतीप अधीन्द्रीय श्रित
inversely प्रतीपक्रमेण, प्रतीपक्रम से
vary inversely प्रतीप-विचरण
inversely proportional *Math.* प्रतीपानुपाती (-इन्)
inverse order = reverse order *Math.* उत्क्रम, विलोम क्रम
inverse point *Math.* प्रतीप बिन्दु
inverse process *Statistics* प्रतीप विधा
inverse proportion *Statistics* प्रतीप समनुपात, प्रतीपानुपात
inverse ratio *Math.* प्रतीप अनुपात
direct ratio अनूप अनुपात
inverse segregation *Metal.* प्रतीप पृथग्भवन
inverse-square law *Phys.* प्रतीप-वर्ग-नियम
inverse vernier *Surv.* व्युत्क्रम अनुश्रेणी
inversion 1 *Logic* विपर्यय *m.*
full inversion पूर्ण विपर्यय
2 *Math.* प्रतीपन *n.*
3 *Chem.* अपवर्तन *n.*
4 *Statistics* विलोमता *f.*
5 अधोवर्तन *n.*
inversion of sucrose खण्डधु-अपवर्तन
inversion of temperature तापापवर्तन
inversion of uterus गर्भाशय का अधोवर्तन
inversion point (temperature at which inversion takes place) अपवर्तांक (short for अपवर्तन-तापांक)
inversive *adj.* प्रतीपी (-इन्)
invert *adj.* 1 *Chem.* अपवृत्त
2 अन्तर्मुख
invert *vb.* 1 प्रतीपन, उलटना, उलटा करना
2 अधोवर्तन
3 *Chem.* अपवर्तन
invert *Arch.* = inverted arch
invertase *Biochem.* अपवर्तेद *m.*
Invertebrata अपृष्ठवंशिन: *m.pl.*
invertebrate *adj.* अपृष्ठवंशी (-इन्)
inverted *adj.* 1 प्रतीपित
2 *Statistics* प्रतीपित, विलोमकृत
3 (head downwards) निशीर्ष
4 अपवृत्त
inverted arch *Arch.* अधश्चाप
inverted bundle *Bot.* प्रतीपित पूल
inverted commas (quotation marks) उद्धरण-चिह्न *n.*
inverted cycloid *Math.* प्रतीपित चक्रज
inverted edge *Med.* अन्तर्वृत्त तट
inverted image *Astron.* निशीर्ष प्रतिमूर्ति
inverted king truss *Rly.* निशीर्ष राजोद्ग्रन्थ
inverted order (reverse order) *Math.* उत्क्रम, प्रतीपित क्रम
inverted position अपवृत्त स्थिति
inverted queen truss *Rly.* निशीर्ष राज्ञी-उद्ग्रन्थ
inverted tube निशीर्ष नाल
inverted U-tube *Phys.* ब्राह्म-ग-नाल, अधोबाहु नाल
inverted U-tube apparatus = Hare's apparatus *Phys.* अधोबाहु-नाल साधित्र
inverted V काकपद *n.*
inverted Y-tube *Phys.* ब्राह्म-त-नाल

inverted Y-tube apparatus = Hare's apparatus ग्राह्य-त-नाल-साधित्र
invertin *Biochem.* अपवर्ति *f.*
 invertase अपवर्तेंद
inverting *see* invert *vb.*
invert pressure *Bot.* अन्तर्मुख निपीड
invert sugar अपवृत्त शर्करा
invest *vb.* 1 *Com.* नियोजन, लगाना
 2 युक्त करना, देना
invested *adj.* 1 नियोजित, लगाया हुआ
 2 युक्त
invested capital नियोजित पुञ्जी
invested with powers शक्तियों से युक्त
investigate *vb.* अनुसंधान करना (Const.)
 research अन्वेषण
Investigating Officer अनुसंधान-अधिकारी
investigation अनुसंधान *n.* (Const.)
 examination परीक्षा
 search अन्वेषण
 enquiry परिपृच्छा
 scrutiny परिनिरीक्षा
 exploration समन्वेषण
 exploitation (advance examination, reconnoitering) पूर्वेक्षण
 inspection निरीक्षण
 inquisition (a judicial or official enquiry or examination before a jury) संपृच्छा
 thorough and searching investigation साद्यन्त और सूक्ष्म अनुसंधान
investigation and prosecution अनुसंधान और अभियोजन
investigation of crime अपराध-अनुसंधान
Investigation Officer अनुसंधान-अधिकारी
investigator अनुसंधाता (-तृ) *m.*
investigator's tintometer अनुसंधान-आरागमान
investing bone = membrane bone *Zool.* कलाजात अस्थि
investing powers नियोजी शक्तियां
investing sheath आवरण-कञ्चुक
invest in money-lending business साहूकारी धन्धे में लगाना
investiture of officers with powers पदाधिकारियों को शक्तियुक्त करना
investment 1 *Com.* नियोजन *n.*, नियोग *m.*
 2 *Zool.* आवरण *n.*
investment account नियोजन-लेखा
investment bank नियोजन-अधिकोष
investment fluctuation fund नियोग-उच्चावचन निधि
investment of capital पुञ्जी-नियोजन
investment of fund निधि-नियोजन
investment register नियोजन-पञ्जी
investments in central government and state government securities केन्द्रीय तथा राज्य शासन-प्रतिभूतियों में नियोजन
investment trust नियोजन-न्यास
investor नियोजक *m.*
invest with a right अधिकार देना, अधिकार-युक्त करना
inveterate *adj.* (deep-rooted, not yielding to treatment, as an inveterate disease) बद्धमूल, असाध्य
in view of को दृष्टि में रखते हुए
in view of the above facts ऊपर दी हुई बातों को दृष्टि में रखते हुए, उपर्युक्त तथ्यों को दृष्टि में रखते हुए
in view of the changed policy परिवर्तित नीति को दृष्टि में रखते हुए
invigilate *vb.* वीक्षण
invigilator वीक्षक *m.*
invincible *adj.* अपराजेय (*see* insuperable)
inviolable *adj.* अनतिक्रम्य
inviolate *adj.* अनतिक्रम्य
in virtue of (the powers) के सामर्थ्य से
invisible *adj.* 1 अदृश्य
 2 *Com.*, *Finance* अनभिलिखित
invisible bifocals *Ophthalmol.* अदृश्य द्विनाभि
invisible export अनभिलिखित निर्यात
invisible forces अदृश्य बल
invisible green 1 (bluish-green हर्यानील in hue, of low अव saturation and low नि brilliance) न्यवहर्यानील
 2 (yellowish-green हर्यापीत in hue, of low अव saturation and very low वि brilliance) व्यवहर्यापीत
invisible import अनभिलिखित आयात
invisible imports and exports अनभिलिखित आयात और निर्यात
invisibles *Com.* अनभिलिखित *n.*
invisible trade अनभिलिखित व्यापार
invitation card निमन्त्रण-पत्रक
invitation to tender निविदा मंगवाना
invite *vb.* 1 निमन्त्रित करना, निमन्त्रण देना
 2 मांगना (invite subscription अभिदान मांगना), मंगवाना (invite quotations भाव मंगवाना), आकर्षित करना (invite attention ध्यान आकर्षित करना)
 3 (to induce) प्रोचन
invite attention ध्यान आकर्षित करना
 draw attention ध्यान दिलाना
invited error *Law* प्रोचित भूल
invite quotations भाव मंगवाना
in vitro *Bot.* (in glass, hence in a test tube, beaker, etc.) काच में
in vivo *Bot.* (in a living organism) जीव में
in vogue प्रचार में, प्रचलित
invoice *Com.* बीजक *n.* (from हेमचन्द्र परिशिष्ट)
 inward invoice आगत बीजक
 outward invoice निर्गामी बीजक
 proforma invoice दर्शनार्थ बीजक
invoice *vb.* (to enter in an invoice) बीजकांकन, बीजक में लिखना, बीजक में चढ़ाना
invoice book बीजक-पुस्त
invoice cost बीजक की लागत, बीजक-परिव्यय
invoiced cost बीजकलिखित परिव्यय
invoiced notes बीजकलिखित अर्थपत्र
invoiced weight बीजकलिखित भार, बीजक-भार
invoice price बीजक-मूल्य
invoice slip बीजक-पर्णी
invoice value बीजक-अर्ह
involucel *Bot.* (a secondary involucre) निवेष्टिका *f.*
involucral cup *Bot.* निपत्र-चषक
involucral flaps *Bot.* निवेष्ट-पल्लव
involucral membrane निवेष्ट-कला
involucre *Bot.* निवेष्ट *m.*, निपत्र-चक्र *n.*
involucrum = involucre
involuntary *adj.* 1 *Law* अनैच्छिक
 2 *Med.* अनिच्छायत्त
involuntary alienation *Law* अनैच्छिक अन्यक्रामण
involuntary bankrupt *Law* अनैच्छिक नष्टनिधि
involuntary bankruptcy *Law* अनैच्छिक नष्टनिधित्व
involuntary muscle अनिच्छायत्त पेशी
involuntary nervous system अनिच्छायत्त चेता-संहति
involuntary payment अनैच्छिक शोधन
involuntary trust अनैच्छिक न्यास
involute *adj.* 1 अन्तर्वलित
 2 *Math.* आवलित
involution 1 *Math.* घातक्रिया *f.*, घातन *n.*
 2 *Med.* (return of the uterus to its normal size after parturition—Dorland) निवर्तन *n.*
 3 अन्तर्वलन *n.*
involution form *Bot.* अन्तर्वलित रूप
involve *vb.* अन्तर्ग्रसन (Const.), अन्तर्ग्रस्त करना, अन्तर्ग्रस्त होना, संनिहित होना

involved *adj.* अन्तर्ग्रस्त (Const.), -ग्रस्त, संनिहित, अन्तर्गत
involve delay ...से विलम्ब होना
involved in accident दुर्घटना-ग्रस्त
involving expenditure व्यय-साध्य
inward *adj.* 1 अन्तर्-, अन्तर्मुख, आगत, आने वाला
2 *Rly.* आगामी, अन्तर्दिश, आने वाली
outward निर्गामी, बहिर्दिश, जाने वाली
inward and outward correspondence आगामी और निर्गामी पत्रव्यवहार, आने वाले और जाने वाले पत्र
inward book आगत पुस्त
inward bound 1 *Rly.* आगामी (-इन्)
2 अन्तर्गामी (-इन्)
inward clearing आगत निष्कासन
inward consignment 1 अन्त:परेषण
2 आगामी वस्तु
inward correspondence आगामी पत्र-व्यवहार, आने वाले पत्र
inward diary आगत दैनंदिनी
inward flow turbine *Rly.* अन्तर्दिश वाह वरीवर्त
inward freight *Com.* अन्तर्भाटक
inward growth *Bot.* अन्तर्मुख वृद्धि
inward invoice आगत बीजक
inward letters आने वाले पत्र, आगामी पत्र
inward luggage office *Rly.* आगामी संभार कार्यालय
inward number आगत संख्या
inward parcels traffic *Rly.* आगामी परिवेष्ट यातायात
inward pressure अन्तर्मुख निपीड
inward register आगत पञ्जी
outward register निर्गत पञ्जी
inward register number आगत पञ्जी-संख्या
inward telegram आने वाला तार, आगामी दूरलेख
in whole or in part पूर्णत: अथवा अंशत:
in whole-time civil employment पूर्ण-काल असैनिक सेवा में
in whom powers are vested जिसमें ... शक्तियां निहित हैं
in witness whereof जिसके साक्ष्य में, जिसके साक्षि-रूप
in words अक्षरों में, अंकन (used in M.P.)
in writing लेखबद्ध, लिखित
written लिखित
I.O. (Investigation Officer) अ.अ. (अनुसंधान अधिकारी)
Io (ionium) *Chem.* अय् (अयनातु)
io- (iodine) *Pharm.* जम्- (जम्बुकी)

iod-, iodo- (iodine) *Chem.* जम्बु-
iodal *Chem.* जम्बुपु *m.*
Iodamoeba *Zool.* जम्बुकामरूपि-प्रजाति
I. buetschlii *or* williamsi = Endolimax williamsi, Entamoeba buetschlii, E. williamsi, iodine cysts आन्त्र-जम्बुकामरूपी
iodate *n. Chem.* जम्बीय *n.*
iodate *vb. Chem.* जम्बूयन
1 (to impregnate with iodine) जम्बुकी-व्यापन
2 (to treat with iodine) जम्बुकी-साधन
iodate-starch-paper जम्बीय-मण्ड-पत्र
iodation *Chem.* जम्बूयन *n.*
iodeosine *Col. Ind.* जम्बूषसी
iodic *adj. Chem.* जम्बिक
iodic acid जम्बिक अम्ल
iodic anhydride जम्बिक अजलेय
iodide *Chem.* जम्बेय *n.*
iodinate *vb. Chem.* जम्बुकीयन
1 (to treat with iodine) जम्बुकी-साधन
2 (to combine with iodine) जम्बुकी-योजन
iodination *Chem.* जम्बुकीयन *n.*
iodine *Chem.* जम्बुकी *f.*
i. bromide (mono) जम्बुकी दुरेय (एक)
i. chloride जम्बुकी नीरेय
i. cysts = Iodamoeba buetschlii
i. green *Col. Ind.* जम्बुकी हरि
i. number *Anal. Chem.* जम्बुकी-संख्या
i. pent-oxide जम्बुकी पञ्च-जारेय
i. scarlet जम्बुकी शोण
i. solution जम्बुकी-विलयन
i. value *or* number *Anal. Chem.* जम्बुकी-संख्या
i. violet *Col. Ind.* जम्बुकी नीललोहित
iodite 1 *Chem.* जम्बित *n.*
2 *Mineral.* = iodyrite
iodization *Chem.* जम्बेयन *n.*
iodize *vb. Chem.* जम्बेयन
(to treat with iodine or an iodide, as a photographic plate) जम्बुकी-साधन, जम्बेय-साधन
iodized *adj.* जम्बेयित
iodizer जम्बेयक *m.*
iodo-, iod- (iodine) *Chem.* जम्बु-
p-iodo-acet-anilide (mono) *Chem.* प-जम्बु-शुक्त-नीलेय (एक)
iodo-acetic acid *Chem.* जम्बु-शुक्तिक अम्ल
iodo-behenate *Chem.* जम्बु-शैग्रवीय
iodo-behenic acid *Chem.* जम्बु-शैग्रविक अम्ल
iodo-benzene *Chem.* जम्बु-धूपेन्य

iodo-benzoic acid (ortho, meta, para) *Chem.* जम्बु-धूपिक अम्ल (ऊर्ध्व, सम, परा)
iodo-bromite *Mineral.* जम्बु-दुरिज (-इज for खनिज mineral)
iodo-chloride *Chem.* जम्बु-नीरेय
iodo-chromate *Chem.* जम्बु-वर्णीय
iodo-cresol जम्बु-क्रविपत्र
iodo-eosin (erythrosin B) *Chem.* जम्बु-षसि (रुधिरोषसि ख)
iodo-ethane *Chem.* जम्बु-दक्षीण्य
iodo-form (*iodo-* + *formyl*) *Chem.* जम्बु-वम्रल *n.*
iodoformum = iodoform
iodohydrin *Chem.* जम्बूदि *f.*
iodol (*iod-* + pyrr*ole*) जम्बोल *n.*
iodo-mercurate, iodo-mercuriate *Chem.* जम्बु-पारदीय
iodo-methane *Chem.* जम्बु-प्रोदीन्य
iodo-metric, -metrical *adj. Anal. Chem.* जम्बु-मितीय
iodo-metry *Anal. Chem.* जम्बु-मिति *f.*
α-iodo-naphthalene *Chem.* अ-जम्बु-उत्तैलेन्य
p-iodo-nitro-benzene *Chem.* प-जम्बु-भूय-धूपेन्य
iodonium (*iod*ine + ammo*nium*) *Chem.* जम्बुतातु *m.*
iodo-phenol (ortho, para) *Chem.* जम्बु-दर्शव (ऊर्ध्व, परा)
iodo-phthalein *Chem.* जम्बु-व्युत्तैलिन
β-iodo-propionic acid *Chem.* आ-जम्बु-प्रमेदिक अम्ल
iodoso- (*iod-* + *-ose* + *-o*) *Chem.* (denoting the presence of the univalent radical I O, esp. replacing hydrogen) जंज- (I जं, O ज)
iodoso *adj. Chem.* जंज, जंजक
iodoso-benzene *Chem.* जंज-धूपेन्य
iodo-tannic acid *Pharm.* जम्बु-शल्किक अम्ल
iodo-toluene (ortho, para) *Chem.* जम्बु-विरालेन्य (ऊर्ध्व, परा)
iodo-tyrosine acetate *Chem.* जम्बु-दधिकी शुक्तीय
iodous *adj. Chem.* जम्बव्य
iod-oxy- *Chem.* जम्बु-जार-
iodoxy *adj. Chem.* जम्बुजार
iodoxy-benzene *Chem.* जम्बुजार-धूपेन्य
iodoxy-quinoline-sulphonic acid जम्बुजार-विज्वरवी-शुल्बायिक अम्ल
iodum = iodine *Pharm.* जम्बुकी *f.*
iodyrite (*iodargyrite*) रजतजम्बेयिज *m.* (रजत silver, जम्बेय iodide, -इज for खनिज

mineral)
Iole *Aves* रामा-प्रजाति
iolite *Mineral.* (an orthorhombic mineral of various shades of blue) नीलिज *m.* (नील blue, -इज for खनिज mineral)
ion *Phys.*, *Chem.* अयन *n.*
-ion *Chem.* (a combining form of ion) -अयन
ionamine *Col. Ind.* अयनतिक्ती
ionic *adj.* अयनिक
ionic activity अयनिक क्रिया
ionic ammonium अयनिक तिक्तातु
ionic atmosphere अयनिक वायुमण्डल
ionic double layer phenomenon अयनिक द्विगुण स्तर घटना
ionic exchange अयनिक विनिमय
ionic hydrogen अयनिक उदजन
ionic product of water (K_w) जल का अयनिक गुणनफल ($स्था_{ज}$)
ionic strontium अयनिक शोणातु
ionic theory *Med.* अयनिक वाद
Ionidium *Bot.* सुपुष्करा-प्रजाति
I. enneaspermum सामान्य-सुपुष्करा (Basu सुपुष्करा)
I. heterophyllum = I. enneaspermum
I. suffruticosum = I. enneaspermum
ionise = ionize
ionium *Chem.* अयनातु *m.*
ionization अयनन *n.*
degree of ionization अयननांश
ionization of gas *Phys.* वाति-अयनन
ionize *vb.* अयनन (अयन-करण, अयन-भवन)
ionized *adj.* अयनित
ionized air *Bot.* अयनित वायु
ionizing action *Bot.* अयनन-क्रिया
ionizing agency *Phys.* अयन-कर्तृत्व
ionone (Gk. *ion* 'violet' + *-one*. Has an odour of violets) नीलपुष्पा *f.*
ionosphere (*iono-* अयन- + *-sphere* मण्डल. Region above the earth's surface in which ionization takes place) अयनमण्डल *n.*
ionotherapy अयनचिकित्सा *f.*
iontophoresis *Med.* (introduction of ions into the body) अयनप्रवेशन *n.*
iora *Aves* शुकिका *f.* (ancient name)
I.O.U. (I owe you) धा. ते. (धारयामि ते)
I.O.W. (Inspector of Works) *Rly.* क. नि. (कर्मान्त-निरीक्षक)
I. P. (Indian Police) भा. आ. (भारतीय आरक्षी)
i. p. (intermediate pressure) *Mach.* म.नि. (मध्यम निपीड)
I.P.C. (Indian Penal Code) भा. दं. सं. (भारतीय दण्ड-संहिता)
Ipecacuanha *Bot.* वममूल-प्रजाति
ipecacuanha = ipecacuanhae radix = ipecacuanha root *Pharm.* वममूल *n.*
ipecacuanhae radix = ipecacuanha
ipecacuanha pills with squill = pilulae ipecacuanhae cum scilla *Pharm.* समुद्रपलाण्डु सहित वममूल-गुटिका
ipecacuanha root = ipecacuanha
ipecacuanha-root powder वममूल-क्षोद
Iphigenia *Bot.* (it belongs to lily नलिनी family; it propagates by corms कन्दिका) कन्दिकानलिनी-प्रजाति
Ipidae = Scolytidae
Ipnops *Zool.* (Gk. *ipnos* 'lantern' + *-ops*. It has no eyes, but nevertheless two large phosphorescent organs on the head—Lull p.390) दीपाक्ष-प्रजाति
Ipomoea *Bot.* त्रिवृता-प्रजाति
I. aquatica = I. reptans
I. batatas (sweet potato) शर्कराकन्द-त्रिवृता (Hin. शकरकन्द, Guj. *sakaria*)
I. biloba = I. pescaprae
I. bonanox = Calonyction bonanox
I. campanulata (corolla tubular-campanulate — Basu) घण्टादली त्रिवृता
I. carnea (*carnea* 'flesh-coloured') अरुण-त्रिवृता
I. coccinea = Quamoclit coccinea
I. dasysperma (seeds villous—Basu) ऊर्णिबीज-त्रिवृता
I. digitata (giant potato) भूमिकुष्माण्ड-त्रिवृता (Basu भूमिकूष्माण्ड, Ben. *bhumikumra*, Kan. *bhumichakragadde*, Mar. *bhuikohola*)
I. dissecta (corolla white—Basu) श्वेतदलीक-त्रिवृता
I. eriocarpa = I. hispida
I. hastata (Lat. *hastata* 'spear-shaped'; कुन्त a spear) कुन्तपर्ण-त्रिवृता
I. hederacea (Indian jalap, morning glory) कृष्णबीज-त्रिवृता (Basu कृष्णबीज, Ben. Guj. Hin. कालादाना)
I. hispida हरिणखुरा त्रिवृता (N.W.F. Province हरिणखुरी)
I. learii (moonflower) शशिकान्ति त्रिवृता
I. muricata = Calonyction muricatum
I. obscura वचागन्ध-त्रिवृता (Basu वचागन्ध)
I. orizabensis (dried roots used medicinally—Basu) भिषङ्मूल-त्रिवृता
I. pes-caprae (goat's-foot creeper) मर्यादा त्रिवृता (Basu मर्यादा)
I. pes-tigrides (tiger's-foot, bindweed) व्याघ्रपद-त्रिवृता (Uri. *bilaipado*)
I. purga = Exogonium purga
I. purpurea (morning glory) नीलारुण-त्रिवृता
I. quamoclit = Quamoclit pinnata
I. reniformis मूषकर्णी त्रिवृता (B.,N. मूषकर्णी, Hin. मूसाकानी, Mar. उन्दीरकानी, Guj. उन्दरकानी, Ben. उन्दीरकानीपान)
I. repens (*repens* 'creeping' भूस्तारी) भूस्तारि-त्रिवृता
I. reptans कलम्बी त्रिवृता (Basu कलम्बी, Ben. *kalmisak*, Hin. *kalmisag*)
I. sepiaria नागिनी त्रिवृता (Basu नागिनी)
I. sessiliflora = I. hispida
I. tridentata = Merremia tridentata
I. tuberosa = Spanish arbour-vine (the tuber is a drastic purgative —Basu) रेचकन्द-त्रिवृता
I. turpethum सामान्य-त्रिवृता (MW. त्रिवृता)
I. uniflora एकपुष्प-त्रिवृता
I. vitifolia = Merremia vitifolia
Ipomoea nil कालधान्य *n.* (note that *nil* is here 'black'; Hin. Ben. काला दाना, Mar. काळा दाना)
I.P.P. Schedule (India-Pakistan Passport Schedule) भा.पा.पा. अनुसूची (भारत-पाकिस्तान-पारपत्र-अनुसूची)
I.P. rate (issue price rate) नि. मू. अर्घ (निर्गम-मूल्य-अर्घ)
I promise मैं वचन देता हूं
I.P.S. (Indian Police Service) भा.आ.से. (भारतीय आरक्षि-सेवा)
ipso facto (by the fact or act itself; by the very nature of the case) कार्य से ही, कार्यत एव, स्वरूप से ही, स्वत एव
ipso jure (by the law itself, by operation of law) विधित एव, विधि से ही
I.P.S. probationer भा.आ.से. परिवीक्षाधीन
I.R. (inspection report) नि.प्र. (निरीक्षा-प्रतिवेदन)
Ir (iridium) *Chem.* घ (घनातु)
I.R.C.D. (inspection report of cattle

disease) प.रो.नि.प्र. (पशु-रोग-निरीक्षा-प्रतिवेदन)

Iredale's frigate-bird *Aves* सिंहल दस्युकाक (found in Ceylon सिंहल)

Irena *Aves* (contains the fairy bluebirds) नीलच्छवि-प्रजाति (नीलच्छवि ancient word)

Irene *Astron.* चतुर्दश क्षुद्रग्रह *m.*

Irenidae *Aves* नीलच्छवि-वंश *m.*

irga black *Col. Ind.* (irga brands are solutions of basic dyes containing a fixing agent, and do not require steaming) निर्बाष्पन काल
- **i. brown** निर्बाष्पन धभ्र
- **i. cyanine** निर्बाष्पन श्यामी
- **i. green** निर्बाष्पन हरि
- **i. red** निर्बाष्पन रक्त
- **i. rose** निर्बाष्पन पाटल
- **i. turquoise blue** निर्बाष्पन प्रनीलतिहरि
- **i. violet** निर्बाष्पन नीललोहित
- **i. yellow** निर्बाष्पन पीत

Iriartea *Bot.* (contains the stilt palm) जटाताल-प्रजाति (has stilt roots जटामूल)
- **I. exorhiza** (it bears root spines which are outgrowths from the roots—McLean I.824) शल्यमूल जटाताल

Iridaceae *Bot.* केसर-कुल *n.*

iridectomy कृष्णोच्छेदन *n.*

iridescent (Lat. *iris, iridis* 'rainbow') विभासी (-इन्), इन्द्रधनुर्वर्ण

iridiate *Chem.* घनीय *n.*

iridic *adj. Chem.* घनिक

iridic acid *Chem.* घनिक अम्ल

iridico- (iridic) *Chem.* घनिक-

iridio- (iridium) *Chem.* घन-

iridio-platinum *Chem.* घन-महातु

iridious *adj. Chem.* घन्य

iridious acid *Chem.* घन्य अम्ल

iridite *Chem.* घनित *n.*

iridium *Chem.* घनातु *m.*

iridium black घनातु काल

iridocyclectomy (removal of the iris and of the ciliary body रंग्यग्र) रंग्यग्रोच्छेद *m.*

iridocyclitis *Ophthalmol.* (inflammation of the iris and of the ciliary body रंग्यग्र) रंग्यग्रकोप *m.*

irido-cyte *Zool.* (a cell containing iridescent greenish pigment) विभासिकोशा *f.*

iridosmine, iridosmium (an iridium osmium alloy) घनगुर्वातु *m.*

iridosmium=iridosmine

Iris *Bot.* वासमूल-प्रजाति
- **I. ensata** (*ensata* 'sword-shaped') खड्गपत्र वासमूल
- **I. florentiana** (the root is fragrant) सामान्य वासमूल
- **I. germanica** (swollen rhizomes —McLean I. 936) शूनशिफ वासमूल
- **I. kumaonensis** कूर्माचल-वासमूल
- **I. nepalensis** नेपाल-वासमूल
- **I. pallida** (the flowers are paler in colour than those of the commoner *I. germanica*—PNS.) पीत वासमूल
- **I. soongarica** (leaves linear—Basu) रेखिपर्ण वासमूल

iris 1 *Anat.* कृष्णा *f.* (cf. कृष्णमण्डल in सुश्रुत)
2 (a colour, reddish-blue नीलरक्त in hue, of low अव saturation and high प्र brilliance) प्रावनीलारक्त

Iris *Astron.* सप्तम क्षुद्रग्रह *m.*

irisamine *Col. Ind.* इन्द्रधनुष्तिक्ती

iris and ciliary body *Ophthalmol.* रंग्यग्र

iris blue (Gk. *iris* 'rainbow') 1 *Col. Ind.* इन्द्रधनुर्नील
2 (reddish-blue नीलारक्त in hue, of low अव saturation, and high प्र brilliance) प्रावनीलारक्त

iris diaphragm *Optics* प्रकाश-यम *m.*

iris green (greenish yellow-green पीतातिहरि in hue, saturation and brilliance medium मध्य) मध्यपीतातिहरि

Irish blight=late blight

Irish bridge *Geog.* (causeway) उच्चमार्ग *m.*

Irish daisy (*Taraxacum officinale*) दुग्धतिक्ता *f.*

Irish moss=carragheen moss काश्याप्यहरिता

Irish potato=white potato

Irish sandwort=Arenaria ciliata

iris sheath *Zool.* कृष्णा-आवरण

iris violet *Col. Ind.* इन्द्रधनुर्नीललोहित

iritis *Med.* कृष्णाकोप *m.*

irksome उकता देने वाला, थकाऊ, थका देने वाला

I.R.O. (Inspector of Registration Offices) प.का.नि. (पञ्जीयन-कार्यालय-निरीक्षक)

iron *n.* 1 अयस् *n.*, लोहा
2 *Chem.* अयस् *n.* (Fe अ)
3 (an iron for smoothing and pressing clothes) स्तरी *f.*, इस्त्री
4 (a colour)=negro (a colour, red-yellow रक्तपीत in hue, of low अव saturation and low नि brilliance) न्यवरक्तपीत

iron *vb.* स्तरीयण, इस्त्री करना, लोहा करना

iron *adj.* अयस्-, लौह

iron acetate (ferric) अयसिक शुक्तीय

Iron Age अयो-युग

iron alum अयस् स्फटिका

iron ammonium chloride (ferric) अयसिक तिक्तातु नीरेय

iron ammonium citrate (brown *or* green) अयस् तिक्तातु निम्बवीय (बभ्रु, हरि)

iron ammonium oxalate (ferric) अयसिक तिक्तातु तिग्मीय

iron ammonium sulphate (ferric) अयसिक तिक्तातु शुल्वीय

iron ammonium sulphate (ferrous) अयस्य तिक्तातु शुल्वीय

iron ammonium tartrate (ferric) अयसिक तिक्तातु न्यासवीय

iron and steel लोहा और वज्रायस

iron angle अयः-कोण

iron arrows अयो-बाण

iron arsenate अयो-नेपालीय

iron arsenite अयो-नेपालित

iron axe अयः-कुठार, लोहे का कुल्हाड़ा

iron axle *Rly.* अयोक्ष

iron bacteria अयस् शाकाणु

iron band लोहे की पट्टी

iron bar अयो-दण्ड

ironbark *Bot.* (a kind of eucalyptus) अयोवल्क *m.*

iron-barred gate अयोदण्ड द्वार

iron beam अयो-धरणी

iron benzoate (ferric) अयसिक धूपीय

iron black अयःकाल

iron bloom अयः-पिण्डक

iron blue अयो-नील

iron boiler अयो-बाष्पित्र, लोहे का बाष्पित्र

iron bolt *Rly.* अयोऽर्गली

ironbound packing cases अयोबद्ध संवेष्टाधान

iron bromide (ferrous) अयस्य दुरेय

iron brown अयो-बभ्रु
1=negro न्यवरक्तपीत
2=mineral brown

iron buff *Col. Ind.* अयः-पाण्डु

iron cacodylate *Pharm.* अयः-कुगन्धक्षीव

iron cap *Rly.* अयष्टोपी, लोहे की टोपी
iron carbide अयः-प्रांगेय
iron carbonate अयः-प्रांगारीय
iron carbonyl अयः-प्रांगारल
iron chain अयः-श्रृंखला, लोहे की श्रृंखला
iron chain cable अयः-श्रृंखला-संदाम
iron chloride अयो-नीरेय
iron chloride solution (ferric) अयसिक नीरेय विलयन
iron cistern अयो-जलाशय, लोहे का जलाशय
iron citrate *Pharm.* अयो-निम्बवीय
iron citrate (ferric, scales) अयसिक निम्बवीय (शल्क)
iron-clad *adj.* अयसावृत, लोहावृत
iron-clad switch लोहावृत संवियुत्
iron compounds *Drainage* अयस्-संयोग
iron-core transformer आयस आन्तरक परिवर्तित्र
iron cotter *Rly.* अयःस्फानी
iron door mat लोह-द्वारकट
iron drum लोहे का ढोल
iron dust अयोधूलि
iron enneacarbonyl अयो-नवांगारल
iron ferro-cyanide अयो-अयस्य-श्यामेय
iron file अयो-रेत्री, लोहे की रेती
iron filings (coarse, fine) अयश्चूर्ण (स्थूल, सूक्ष्म)
iron fluoride अयस् तरस्वेय
iron formate (ferric) अयसिक वम्रीय
iron frames अयःसंधार, लोहे के चौखट
iron furniture *Rly.* लोह-उपस्कर
iron gate *Rly.* लोह-द्वार
iron gib *Rly.* लोह-धारिपट्ट
iron girder *Rly.* लोह-धरण
iron glance *Mineral.* अयो-रुचा
  hematite शोणितिज
iron glycero-phosphate (ferric) अयसिक मधुर-भास्वीय
iron-grass = **ninetyknot** (*Polygonum aviculare*) पुरुसन्धि *m.*
iron grey अयो-धूसर
iron gutter *Rly.* लोह-प्रणाली
iron hammer *Rly.* अयोघन *m.*, लोहे का हथौड़ा
iron heater अयस्तापक, लोहे का तापक
iron hoop लोहबन्ध, लोहे की पट्टी
iron-hooped *adj.* लोहबद्ध
iron hydroxide अय उद्जारेय
iron hypo-phosphite (ferric) अयसिक उप-भास्वित
ironical *adj.* सोत्प्रास (ancient word), व्यंगात्मक

ironing (as, clothes) लोहा करना, इस्त्री करना
iron iodate (ferric) अयसिक जम्बीय
iron iodide = **ferri iodidum** *Pharm.* अयो-जम्बेय
iron iodide (ferrous) अयस्य जम्बेय
iron-jasper अयः-कपिशमणि
iron joist लोह-धरणिका
iron lacquer अयः प्रलाक्ष
iron lactate (ferrous) अयस्य दुग्धीय
iron ladder अयो-निःश्रेणी, लोहे की निसेनी (सीढ़ी)
iron lattice tower लोह-जाल-स्तम्भ
iron law of wages = **brazen law of wages** = **subsistence theory of wages** *Econ.* भृति का जीवन-निर्वाह सिद्धान्त
iron liquor अयोरस *m.*
iron magnesia spinel = **ceylonite**
iron malate (ferric) अयसिक उत्कोलीय
iron manganese citrate (scales) अयो लोहक निम्बवीय (शल्क)
iron meteorite आयसोल्का *f.*
iron minium अयो-हिंगुल, (a colour, yellowish-red रक्तापीत in hue, of low अव saturation and low नि brilliance) न्यवरक्तापीत
iron nails अयःकील, लोहे के कील
iron-nickel alkaline cell *Elec.* अयोरूपक क्षारिय कोशा
iron nitrate (ferric) अयसिक भूयीय
iron nitrate solution (ferric) अयसिक भूयीय विलयन
iron ochre *Col. Ind.* अयो-गैरिक
iron oleate (ferric, technical) अयसिक म्रक्षीय (परिभाषित)
iron orange *Col. Ind.* अयो-नारंग
iron ore अयोयस्क, आयस अयस्क, कच्चा लोहा
iron oxalate (ferric, ferrous) अयसिक, अयस्य तिग्मीय
iron oxide (precipitated, brown, red, calcined) अयो-जारेय (निस्सादित, बभ्रु, रक्त, निश्चूर्णित)
iron oxide black *Col. Ind.* अयोजारेय काल
iron-oxide red 1 (a colour, reddish red-yellow पीतातिरक्त in hue, of low नि brilliance) निपीतातिरक्त
  2 = **oxide red** जारेय रक्त
iron-pan *Geol.* (a hard layer of iron oxides a foot or so beneath the surface—Tyrell p.229) अयःस्तर *m.*

Iron Period = **Iron Age**
iron phosphate = **ferri phosphas** *Pharm.* अयो-भास्वीय
iron phosphate (ferric, ferrous) अयसिक, अयस्य भास्वीय
iron pipe अयो-नाड, लोहे की नाली
iron pole cap *Rly.* लोह-वलक-टोपी
iron potassium oxalate (ferric) अयसिक दहातु तिग्मीय
iron potassium sulphate (ferrous) अयस्य दहातु शुल्बीय
iron potassium tartrate (ferric) अयसिक दहातु न्यासवीय
iron powder अयःक्षोद
iron process अयो-विधा
iron pyrites *Mineral.* अयो-माक्षीक, सुवर्ण-माक्षीक
iron quinine citrate (scales) अयो विज्वरी निम्बवीय (शल्क)
iron red *Col. Ind.* अयो-रक्त
iron retort अयो-वकभाण्ड
iron ring अयो-वलय, लोह-वलय
iron rivet अयो-लवंग
iron rod अयःशलाका, लोह-शलाका
iron rope अयो-रज्जु, लोहे की रस्सियां
irons
  confinement in irons बेड़ी अथवा हथकड़ी में संसीमन
iron safe लोह-सुरक्ष, लोहे की तिजोरी
iron saffron *Col. Ind.* अयःकुंकुम
iron salicylate (ferric) अयसिक नम्रलीय
iron salt अयो-लवण
iron sand अयः-सिकता
iron sash अयःसंधार
iron scale अयःपर्पटी
iron scrap अयःक्षेप्य, लोहे का क्षेप्य
iron screw अयो-भ्रमि
iron screwjack *Rly.* अयो-भ्रमि-उत्थाप
iron selenide अयो-मेषेय
iron shoe-tip अय-उपानदग्र
iron shot *adj.* *Mineral.* (shot with iron; having markings due to iron) अयोङ्क
iron shovel *Rly.* अयः-परावप
iron shutter *Rly.* अयः-संवारक
iron-silicate अयस्-सैकतीय
iron sleeper *Rly.* अयःशायी
iron smelter अयः-प्रद्रावक, अघारी, अयःक्रिया
iron sodium oxalate (ferric) अयसिक क्षारातु तिग्मीय
iron spade अयःखनित्र
iron spinel = **hercynite**

iron spoon अयः-स्रुव
iron spring अयः-स्कन्द
iron stirrup *Rly.* अयःपदाधान
ironstone अयोश्म
iron succinate (ferric) अयसिक तृणीय
iron sulphate अयश्-शुल्बीय
iron sulphate (ferrous, dried *or* basic) अयस्य शुल्बीय (शुष्क, पैठिक)
iron sulphate solution (ferric) अयसिक शुल्बीय विलयन
iron sulphide अयश्-शुल्वेय
iron tank अयः-कुण्ड, अयस्-तडाग
iron tartrate (ferric) अयसिक न्यासवीय
iron trough अयो-द्रोणी
iron tyre *Rly.* अयः-पवि
iron valerate (ferric) अयसिक बलीय
iron valve *Rly.* अयः-कपाट
iron vat अयः-कुण्ड
ironware अयोभाण्ड
iron washers अयो-वलयक
iron weight अयो-वट्टक, लोहे के बाट
iron wire handle अयस्-तन्तु-हस्तक, लोहे के तारों का हत्था
iron wire netting लोहे के तारों की जाली
ironwood अयोदारु
ironwood of Assam (*Mesua ferrea*) नागकेसर *m.* (B.,N.,M., Hin. Ben. Kan.)
ironwood of Burma ब्राह्म-अयोदारु
ironwood of Pegu = ironwood of Burma
ironwood tree (*Memecylon umbellatum*) अञ्जनी *f.* (B.,M., Mar. Tam.)
ironwork 1 अयःकर्म *n.*, लोहे का काम
2 अयोभाग *m.*, लोहे का भाग
3 अयोद्रव्य *n.*, लोहे की वस्तुएं
4 अयोरचना, लोहरचना *f.*, लोहे की रचना
5 [*pl.*] अयो-निर्माणी *f.*, लोहे की निर्माणी
irony व्यंग *n.*, विडम्बना *f.*
iron yellow अयः पीत
irony of fate विधि-विडम्बना, दैव-दुर्विलास
irradiate प्रविकिरण *n.*
irradiation 1 *Zool.* प्रविकिरण *n.*
2 उद्विकिरण, किरण-स्नान, विभासन *n.*
irradication (to root deeply) निमूलन *n.*, जड़ गहरी लगाना, गभीररोपण *n.*
eradicate उन्मूलन
irrational *adj.* 1 अयुक्तिक
2 *Math.* अपरिमेय
irrational coefficients *Math.* अपरिमेय गुणक
irrational number *Math.* अपरिमेय अंक
irrational quantity *Math.* अपरिमेय राशि
Irrawaddy इरावती *f.*
Irrawaddy porpoise *Mamm.* इरावती-शिंशुक
Irrawaddy squirrel *Mamm.* इरावती-रोमशी
irreconcilable *adj.* असमाधेय
irrecoverable *adj.* अप्रत्यादेय
irrecoverable advances अप्रत्यादेय अग्रिम
irrecoverable arrears अप्रत्यादेय अवशिष्ट
irrecoverable balance अप्रत्यादेय शेष
irrecoverable claim अप्रत्यादेय अभ्यर्थना
irrecoverable excise balance अप्रत्यादेय उच्छुल्क-शेष
irrecoverable item अप्रत्यादेय पद
irrecoverable loss अप्रत्यादेय हानि
irrecoverable revenue अप्रत्यादेय आगम
irrecoverable stamp balances अप्रत्यादेय-मुद्रांक-शेष
irredeemable *adj.* *Com.* अविमोच्य, अपरिवर्त्य, अशोध्य
irredeemable debentures अशोध्य ऋण-पत्र
irredeemable debt अशोध्य ऋण
irredeemable paper currency अशोध्य पत्र-चलार्थ
irredeemable preference share अशोध्य पूर्वाधिकार-अंश
irreducible *adj.* अह्रास्य, अप्रह्रास्य
irreducible hernia अप्रह्रास्य वर्ध्म
irrefragable *adj.* अकाट्य
irrefutable *adj.* अखण्ड्य, अनिराकार्य, अकाट्य (*see* incontestable)
irrefutable proof अखण्ड्य प्रमाण
irregular *adj.* 1 अनियमित, अनियमी (-इन्) (*see* inordinate)
2 विषम, उच्चावच
3 (verb) *Gram.* अनियमित, निपातित
irregular commitment अनियमित उपार्पण
irregular crop *Forestry* (a crop consisting of trees of various ages and sizes—I.F.R.) विषम सस्य
irregular exploitation *Forestry* अनियमित समुपयोजन
irregular felling *Forestry* अनियमित पातन
irregular fluctuations *Statistics* अनियमित उच्चावचन
irregular forest (uneven-aged forest—I.F.R.) विषम वन
irregular intervals अनियत समयान्तर
at irregular intervals अनियमित समयान्तरों पर
irregularity अनियमिता (Const.), अनियमता *f.*
irregularity of procedure प्रक्रिया की अनियमिता
irregularly अनियमित रूप से, अनियमितरूपेण, अनियमतः
irregularly shaped अनियताकार, अनियमित आकार का
irregular process *Law* अनियमित आदेशिका
irregular rounded mass अनियमित वर्तुल पुञ्ज
irregular shelterwood system *Forestry* अनियमित रक्षिवितान-पद्धति
irregular stumps *Forestry* विषम निस्थूण
irregular surface *Geog.* उच्चावच पृष्ठ
irregular variable *Astron.* अनियमी चर
irrelevance असंगति *f.*
irrelevancy असंगति *f.*
irrelevant *adj.* असंगत, विसंदर्भ, अप्रासंगिक (*see* anomalous)
irrelevant conclusion = ignoratio elenchi *Logic* अर्थान्तर *n.*
irrelevant to the issues विषयासंगत
irreligious *adj.* अधार्मिक
profane धर्मभ्रष्ट
impious अधार्मिक, अश्रद्धावान्
irreparable *adj.* अपूर्य, अनापूर्य, जीर्णोद्धारातीत
irreparable damage अपूर्य हानि
irreparable injury अपूर्य क्षति
irreparable loss अपूर्य हानि
irrepressible *adj.* अदम्य
irresistible *adj.* अरोध्य
irresistible force *Law* अरोध्य शक्ति
irresistible impulse *Law* अरोध्य आवेग
irresistible injury *Law* अरोध्य क्षति
irresistible superhuman cause = act of God = vis major दैवी आपद्
irresistible violence *Law* अरोध्य हिंसा
irresolvable *adj.* *Math.* अविघट्य
irresolvable nebula *Astron.* अपृथक्करणीय नीहारिका
irrespective *adj.* अनपेक्ष, चाहे...कुछ भी क्यों न हो, असंबद्ध, अनाश्रित
irrespective of their nature and contents भले ही (चाहे) उनका स्वरूप अथवा विषय कुछ भी क्यों न हो, उनके स्वरूप अथवा विषय का विचार किए बिना
irrespective of benefits लाभानपेक्ष
irresponsible *adj.* अनुत्तरदायी (-इन्)
irresponsible person अनुत्तरदायी व्यक्ति
irretrievable *adj.* 1 अनापूर्य, अपूर्य

2 असुधार्य, अप्रतिष्ठाप्य
irreversible *adj.* अप्रतिवर्त्य, अपरिवर्त्य
irreversible process *Math.* अप्रतिवर्त्य विधा
irrevocable *adj.* अप्रतिसंहार्य
irrevocable cred अप्रतिसंहार्य प्रत्यय
irrevocable letter of credit अप्रतिसंहार्य प्रत्यय-पत्र
irrevocable voucher अप्रतिसंहार्य प्रमाणक
irrigate *vb.* 1 भूसेचन, सिंचाई करना, पानी देना
2 *Med.* (to wash out—Dorland) उत्क्षालन, सेचन
irrigated *adj.* सिक्त, सिंचा हुआ
irrigated area सिक्त क्षेत्र, सिंचा हुआ क्षेत्र
irrigated crop सिक्त सस्य
irrigated farming सिक्त कृषि
irrigated land सिक्त भूमि, सिंची हुई भूमि
irrigated line sowings *Forestry* सिक्त पंक्ति-वपन
irrigated plantations *Forestry* सिक्त रोपवन
irrigated rates सिक्त अर्घ
irrigated tract सिक्त प्रदेश, सिंचा हुआ प्रदेश
irrigated village सिक्त ग्राम, सिंचा हुआ गांव
irrigation भूसेचन *n.*, सिंचाई
Irrigation Act भूसेचन-अधिनियम
irrigation advantages भूसेचन-लाभ
irrigation agreement भूसेचन-संविद्
irrigation branch भूसेचन-शाखा, सिंचाई शाखा
irrigation by percolation अतिच्यावन द्वारा सिंचाई
irrigation canal भूसेचन-कुल्या, सिंचाई की नहर
irrigation cess भूसेचन-उपकर, सिंचाई का उपकर
irrigation channel भूसेचन-कुल्यिका
Irrigation Department भूसेचन-विभाग, सिंचाई-विभाग
Irrigation Deputy Collector भूसेचन-उपसमाहर्ता
irrigation development loan भूसेचन-विकास-उधार, सिंचाई-विकास-उधार
irrigation district भूसेचन-मण्डल, सिंचाई-मण्डल
irrigation engineer भूसेचन-अभियन्ता
irrigation engineering भूसेचन-आभियान्त्रिकी
irrigation equipment सिंचाई-संभार
irrigation facilities भूसेचन-सुविधाएं, सिंचाई की सुविधाएं
Irrigation Inspector भूसेचन-निरीक्षक
Irrigation Manual भूसेचन-नियमावलि
Irrigation Officer भूसेचन-अधिकारी
irrigation panchayat सिंचाई-पञ्चायत
irrigation project भूसेचन-परियोजना, सिंचाई की योजना
irrigation rates भूसेचन-अर्घ
irrigation revenue भूसेचन-राजस्व
irrigation society भूसेचन-समिति, सिंचाई-समिति
irrigation staff भूसेचन-कर्मचारी, सिंचाई-कर्मचारी
irrigation system भूसेचन-संहति
irrigation tank भूसेचन-तडाग, सिंचाई का तालाब
irrigation water भूसेचन-जल, सिंचाई का पानी
irrigation water rate भूसेचन-जल-अर्घ
irrigation well भूसेचन-कूप, सिंचाई का कुआ
irrigation works भूसेचन-कर्मान्त, सिंचाई के कर्मान्त
irrigator भूसेचक *m.*
irritability 1 *Physiol.*, *Bct.* उद्दीप्यता *f.*
2=sensitivity *Zool.* हृषता *f.*
3 क्षोभ *m.*
without irritability बिना क्षुब्ध हुए
irritable *adj. Physiol.* उद्दीप्य
irritant *n. Med.* संतापक *m.*
irritant *adj. Law* (rendering null and void) शून्यकारी (-इन्)
irritant clause *Law* (is one providing that if certain specified events shall take place the instrument shall be void) शून्यकारी खण्ड
irritate *vb.* 1=stimulate उद्दीपन
2 *Med.* संतापन
irritating *adj.* कोपकारी, कोपी (-इन्)
irritating odour कोपी गन्ध
irritation 1=stimulation *Physiol.* उद्दीपन *n.*, उद्दीपना *f.*
2 *Med.* संताप *m.*
irritative, irritatory *adj. Med.* संतापक
irritator *Med.* संतापक *m.*
irritatory=irritative
irruption 1 *Petrog.* (in distinction with eruption) निभेदन *n.*
2 अभिधावन *n.*, टूट पड़ना (*see* agression)
I.S. (inspector of stores) सं.नि. (संग्रहागार-निरीक्षक)
I. S. (intermediate sight) *Surv.* अ.द. (अन्तःस्थ दर्शा)
I.S. (internal security) आ.सु. (आन्तरिक सुरक्षा)
I. & S. (iron and steel) लो. व. (लोहा और वज्रायस)
is-, iso- (isomeric) स- (सभाजिक)
Isabel=Isabella (a colour, yellowish-red-yellow रक्तातिपीत in hue, saturation and brilliance medium मध्य) मध्यरक्तातिपीत
isabelline मध्यरक्तातिपीत
isabelline chat *Aves* उत्तर-कश्मीर-अरवक
isamine blue *Col. Ind.* सतिक्री नील
isat-, isato- नैनील-
isatate *Chem.* नैनीलीय *n.*
isatic *adj. Chem.* नैनीलिक
isatide *Chem.* नैनीलेय *n.*
isatin *Chem.* (obtained by oxidation of indigotin निनीलि) नैनीलि *f.*
isato-, isat- नैनील-
isatogen *Chem.* नैनीलजन *m.*
isatogenic acid नैनीलजनिक अम्ल
I.Sc. वि.म. (विज्ञान-मध्यमा)
ischia *pl.* of ischium
ischial callosities *Anat.* आसन-किण
ischio-cavernosus *Anat.* (the erector penis muscle) हर्ष-पेशी *f.*
ischio-coccygeal plexus *Zool.* आसन-गुदास्थि-प्रतान
ischiopodite *Zool.* (the third joint from the base of certain limbs of crustaceans) तृतीयपादक *m.*
ischio-pubic foramina *Zool.* पश्च-पुरोनितम्बास्थि-छिद्र
ischio-rectal abscess गुदासन-विद्रधि
ischium 1=seat bone *Anat.* आसनास्थि *n.*
2 *Zool.*=ischiopodite
Ischnacanthidae तनुकण्ट-वंश *m.*
Ischnacanthus *Zool.* (Gk. *ischnos* 'slender, weak') तनुकण्ट-प्रजाति
I. gracilis सामान्य तनुकण्ट
Ischyromyidae शक्तमूष-वंश *m.*
Ischyromys *Zool.* (Gk. *ischyros* 'strong') शक्तमूष-प्रजाति
I. & S. (C. P. & D.) Order [Iron and Steel (Control of Production and Distribution) Order] लो.व. (उ.वि.नि.) आदेश [लोह तथा वज्रायस (उत्पादन तथा वितरण नियन्त्रण) आदेश]
I.S.E. (Indian Service of Engineers) भा.अ.से. (भारतीय अभियन्तृ-सेवा)
I.S.&E. (inspector, shops and esta-

blishments) आ.स्था.नि. (आपण तथा स्थापना निरीक्षक)
I section *Mach.* ब्राह्म-'ण'-छेद
iseikonia *Ophthalmol.* समूर्तिता *f.*
iseikonic lens *Ophthalmol.* मूर्तिसमक-वीक्ष
I-shaped *adj.* ब्राह्म-'ण'-आकार
isidium *Bot.* (Gk. *Isis* 'a genus of corals' + *eidos* 'form': coral-like elevation of a lichen thallus—Jackson) उत्प्रवाल *m.*
isinglass (very pure form of gelatin) प्रश्लिषि *f.*
is in order व्यवस्थित है
is in progress चल रहा है, प्रगति हो रही है
island द्वीप *n.* (Const.)
island festoons (of the Pacific) द्वीप-तोरण (Holmes p. 473)
island of Langerhans = islets of Langerhans *Anat.* मधुवशि-ग्रन्थि *m.*
island platform *Rly.* द्वीप-मञ्च
islet (little island) द्वीपक *n.*
islets of Langerhans = island of Langerhans
-ism 1 -ता *f.* (abstract noun)
2 -वाद *m.* (a theory)
iso-, is- (Webster—'prob. akin to Sanskrit विषु') 1 *Chem.* (isomeric) स-(सभाजिक)
2 (equal, alike) सम-, स-
iso-amyl acetate स-मण्डल शुक्तीय
iso-amyl alcohol स-मण्डल सुषव
isobar 1 *Meteorol.* समपीडरेखा *f.*
2 *Chem.* (one of two atoms having practically identical atomic weights.......) समभार *m.*
iso-bilateral *adj.* *Bot.* समोभयपार्श्व, समद्विपार्श्व
isobilateral leaf *Bot.* समोभयपार्श्व पर्ण
isobilateral symmetry *Bot.* (the quality of leaves whose upper and lower surfaces are similar—Henderson) समोभयपार्श्व संमिति
iso-borneol *Chem.* स-कर्पूव
iso-butane *Chem.* स-घृतीन्य
iso-butyl स-घृतल
iso-chlorophyllin a, b *Biochem.* स-पर्णशादि क,ख
iso-chromatic *adj.* 1 *Optics* सवर्ण
2 *Photog.* = orthochromatic
iso-chromatic glasses सवर्ण उपनेत्र
iso-chromatic lens सवर्ण वीक्ष
isochrome green *Col. Ind.* सवर्ण हरि
isochronal, isochronous *adj.* *Phys.* (recurring at regular intervals) समकालावर्ती (-इन्)
isochronism *Math.* समकालावर्तिता, समकालिता *f.*
isochrysamine *Col. Ind.* सहेमतिक्ती
isoclinal *n.* *Phys.* समाभिनत-रेखा
isoclinic *adj.* *Phys.* (having the same dip अभिनति) समाभिनत
isoclinic line समाभिनत रेखा
isocol = ethyl red
iso-crotonic acid स-जयपालिक अम्ल
iso-cyanate *Chem.* स-श्यामीय
iso-cyanic acid स-श्यामिक अम्ल
iso-cyanide *Chem.* स-श्यामेय
iso-cyanine *Col. Ind.* स-श्यामी
isocyanuric acid स-श्याममेहिक अम्ल
iso-di-allyl स-द्वि-लाशुनल
iso-diametric *adj.* *Bot.* सम-व्यास
iso-diphenyl black *Col. Ind.* स-द्विदर्शल काल
iso-electric *adj.* स-विद्युत्
iso-electric point स-विद्युद्-बिन्दु
iso-entropic changes *Phys.* समोत्क्रमभाप-परिवर्तन
Isoetaceae *Bot.* शलपर्ण-कुल *n.*
Isoetales *Bot.* शलपर्ण-गोत्र *n.*
Isoetes *Bot.* (quill-worts: quill-shaped leaves) शलपर्ण-प्रजाति (शल 'quill' ancient word)
I. hystrix (terrestrial species —McLean I.595) भू-शलपर्ण
I. lacustris (found in lakes) सरस्य शलपर्ण
iso-eugenol स-लवंगव
iso-flavaniline *Col. Ind.* स-पिंगनीली
isogamete *Biol.* समजन्यु *m.*
isogametic *adj.* *Biol.* समजन्युक
isogamous *adj.* *Biol.* समोद्वाही (-इन्)
isogamous gamete समोद्वाही जन्यु
isogamy *Biol.* समोद्वाह *m.*
syngamy समुद्वाह
isogonal *n.* *Phys.* समविनत रेखा
isogonic *adj.* *Phys.* (having the same declination) समविनत
isogonic line समविनत रेखा
isograd *Petrog.* सवर्ग *m.*
isogradic *adj.* *Petrog.* सवर्गिक
isohyet *n.* (lines on a map indicating areas of equal rainfall) समवर्षारेखा *f.*
Isokontae *Bot.* (the zoospores, when present, have equal cilia) सम-पक्ष्माः *m.pl.*
isokurtic *adj.* *Statistics* अविषम-ककुद्मी (-इन्) (see -kurtic)
isolate *vb.* 1 एकलन, पृथक्करण, पृथक् करना, अलग करना
2 *Elec.* = insulate
3 *Forestry* (to place selected trees in a free position by removing all surrounding trees which threaten to interfere with them—I.F.R.) एकलन, पृथक्करण, पृथक् करना, अलग करना
isolated *adj.* एकलित, पृथक्कृत, अलग किया हुआ, एकैक, इक्का दुक्का, क्वाचित्क
isolated and petty offences इक्के दुक्के और छोटे मोटे अपराध
isolated block *Forestry* एकलित खण्ड
isolated calamities क्वाचित्क संकट, इक्के दुक्के संकट
isolated group एकलित समूह
isolated growth एकल वृद्धि
isolated hillocks इक्के दुक्के टीले
isolated plots इक्के दुक्के खण्डक
isolated post एकलित पद
isolated wall tubes एकलित भित्ति-नाल
isolation 1 पृथक्ता *f.*, पार्थक्य *n.*
2 एकलन, पृथक्करण *n.*
isolation camp एकलन-शिविर
isolation culture *Biol.* पृथक्करण-संवर्ध
isolation hospital एकलन-चिकित्सालय
isolation of the sick रोगी का एकलन
isolation period (of small pox cases) एकलन-काल
isolation strips *Forestry* पृथक्करण-पट्टियां
isolation ward (in a hospital) एकलन-कक्ष
iso-leucine स-विश्वित्ती
iso-lysin *Biochem.* (a variety of hemolysin शोणांशि, if the other animal is of the same species) स-शोणांशि *f.*
isomer *Chem.* सभाज *m.*
isomeric *adj.* *Chem.* सभाजिक
isomeride *Chem.* सभाजेय *n.*
isomerism *Chem.* सभाजता *f.*
isometric *adj.* 1 (regular in form) समितीय
2 *Petrog.* (equigranular) समकणीय
3 *Cryst.* = monometric समितीय
isometric contraction समितीय संकुचन
isometric drawing *Engin.* समितीय उद्रेख
isometric projection *Engin.* समितीय विक्षेप
isometric standard = tabular standard

(of value) *Econ.* (based on carefully compiled price index numbers) देशनांक-प्रमाप
isometric system *Cryst.* (regular, cubic system) समितीय संहति
isometropia *Ophthalmol.* सनाभिता *f.*
isomorph सरूपी (-इन्) *m.*
isomorphic=**isomorphous** *adj.* सरूप
isomorphism सरूपता *f.*
isomorphous=**isomorphic**
Isomyaria *Zool.* (equal-sized adductors—PH. I.596) समोपचालकाः *m.pl.*
Isonandra=**Palaquium** *Bot.*
iso-nicotinic acid स-ताम्रकूटियिक अम्ल
iso-nitrile स-भूयिल
iso-nitroso- *Chem.* स-भूय्य-
iso-nitroso-acetone स-भूय्य-शुक्ता
iso-oleic acid *Chem.* स-म्रक्षिक अम्ल
isopedin *Zool.* (a layer of compact bony material in certain fish-scales) निबिडस्तर *m.*
isopedine=**isopedin**
isophene *Plant Ecol.* (theoretical lines along which seasonal phenomena occur on the same date) समघटनारेखा *f.*
isophthalic acid सम्युत्तैलिक अम्ल
isophyllous *adj. Bot.* (having the foliage leaves of like form) समपर्ण
Isopoda *Zool.* (each thoracic segment bears a pair of legs typically alike in size and direction—Web.) समपाद्-गण *m.*
isopolymorphism पुरु-सरूपता *f.*
isoprene *Chem.* (a volatile liquid hemiterpene, C_5H_8 प्र५उ८) प्रपञ्चवष्ट *n.* (प्र C, पञ्च ₅, उ H, अष्ट ₈. उ+अष्ट= वष्ट)
isopropyl alcohol सप्रमेल सुषव
Isoptera *Zool.* (consisting of the termites) वल्म-गण *m.* (गण order)
isopurpurin *Col. Ind.* सनीलोहि
isoquinoline red *Col. Ind.* सविज्वरवी रक्त
isorubine *Col. Ind.* सरक्ती
isosantalin *Col. Ind.* सरक्तचन्दनि
isosceles triangle *Geom.* द्विसम त्रिभुज
isoseismal line समकम्प-रेखा
isosmotic *adj.* सासृतीय
Isospondyli *Zool.* (soft-rayed fishes) मृदुपक्ष-गण *m.*
Isospora *Zool.* (a genus having two spores) द्विबीज-प्रजाति
I. hominis = Coccidium bigeminum, C. hominis, C. perforans, Cytospermium hominis, Eimeria stiedae, Isospora bigemina मानुष द्विबीज
isostasy *Geol.* (general equilibrium in the earth's crust) संतोल, भूसंतोल *m.*
isostatic recovery *Geol.* (Holmes p.238) संतोली समुत्थान
isostemonous *adj. Bot.* (having an equal number of stamens) समसंख्य-पुंकेसर
isotherm 1 (an expression of equal temperature for a number of equal points, systems, or phases) समताप *m.*
2=**isothermal process** समताप-विधा *f.*
3=**isothermal line** समताप-रेखा *f.*
isothermal *adj.* समतापीय, समताप-
isothermal *n.*=**isothermal line**
isothermal change *Phys.* समताप परिवर्तन
isothermal curve *Phys.* समताप वक्र
isothermal diagram समताप चित्र
isothermal distillation *Chem.* समतापीय आसवन
isothermal elasticity समताप प्रत्यास्थता
isothermal line=**isotherm**=**isothermal** समताप रेखा
isothermal process=**isotherm** समताप विधा
isothermal region=**stratosphere** समताप मण्डल
isothermal trend समतापीय प्रवृत्ति
isothermal volume elasticity समताप-परिमा-प्रत्यास्थता
isothermic=**isothermal**
isotonic स-बल्य
isotonic solution सबल्य विलयन
isotope *Chem.* सस्थानी (-इन्) *m.*
isotrimorphism (isomorphism between the three forms of two trimorphous substances) त्रिसरूपता *f.*
isotropic, isotropical *adj.* सार्वत्रिक
isotropy सार्वत्रिकता *f.*
ispaghul (*Plantago ovata*) स्निग्धजीर *m.*
is pleased to issue निकालते हैं
I.S.S. (Indian Sugar Standard) भा. श. प्र. (भारतीय शर्करा-प्रमाप)
I.&S. (Scrap) Control Order [Iron and Steel (Scrap) Control Order] लो. व. (क्षेप्य) नियन्त्रण आदेश [लोह तथा वज्रायस (क्षेप्य) नियन्त्रण-आदेश]
issuable *adj.* निर्गम्य
is subject to के अधीन है
issue *n.* 1 निर्गम *m.*
2 परिणाम *m.*
3 पार्व *n.* (from रामायण), विषय *m.*, पद *n.*, बात
4 *Law* वादपद *n.* (Const.)
5 (as, of a magazine) अंक *m.*
6 सन्तान, अपत्य *n.*, पुत्रपुत्री
issue *vb.*1 निर्गमन
2 (railway ticket) देना
3 (as, order) निकालना
4 प्रकाशित करना
issue reminder स्मारक भेजना
in full from the next issue of pay अगले वेतन-निर्गम से पूरा
to issue a commission आयुक्त करना
issue and check register निर्गम तथा परीक्षण पञ्जी
issue a service roll warning सेवा-नामावलि चेतावनी दीजिए
issue branch निर्गम-शाखा
issue column निर्गम-स्तम्भ
issued *adj. Com.* निर्गमित
issued at discount अवमूल्य पर निर्गमित
issued at par सममूल्य पर निर्गमित
issued at premium अधिमूल्य पर निर्गमित
issued by authority प्राधिकार से प्रकाशित
issued by or under the authority of के द्वारा अथवा अधीन दी गई
issued capital निर्गमित पुञ्जी
issue department निर्गम-विभाग
issue department adjusting account *Banking* निर्गम-विभाग-समायोजन-लेखा
issue department charges account *Banking* निर्गम-विभाग-प्रभार-लेखा
issue department manual निर्गम-विभाग-नियमावलि
issue department revaluation suspense account निर्गम-विभाग-पुनर्मूल्यन-अवर्गित-लेखा
issue department stationery account निर्गम-विभाग-लेखनसामग्री-लेखा
issued hereunder एतदधीन दिया गया
issued on ... को निर्गत
issued share capital निर्गमित अंश-पुञ्जी
issue in kind वस्तुरूप में देना
issue loan उधार देना
issue notice सूचना निकालना
issue number निर्गम-संख्या
issue of a cheque धनादेश देना

issue of bank-notes अधिकोष-पत्र-निर्गमन, अधिकोष-पत्र निकालना
issue of debenture *Com.* ऋणपत्र-निर्गमन
issue of debenture at discount *Com.* अवमूल्य पर ऋणपत्र-निर्गमन
issue of debenture at par *Com.* सममूल्य पर ऋणपत्र-निर्गमन
issue of debenture at premium *Com.* अधिमूल्य पर ऋणपत्र-निर्गमन
issue of duplicate of prize bonds पुरस्कार-बन्ध की प्रतिलिपि देना
issue of fact *Law* तथ्य-वादपद
issue of law *Law* विधि-वादपद
issue of orders आदेश-निर्गमन, आदेश निकालना
issue of process आदेशिका-निर्गमन, आदेशिका निकालना
issue of shares अंश-निर्गमन
issue of stores वस्तु-निर्गम
issue of the body = heir of the body *Law* आत्मज दायाद
issue of the gazette राजपत्र का अंक
issue of valuable securities मूल्यवान् प्रतिभूतियों का निर्गमन
issue of void marriage प्रवृत्तिहीन विवाह की संतान
issue orders आदेश निकालना (Const.)
issue price निर्गम-मूल्य
issue price rate निर्गम-मूल्य-अर्घ
issue process आदेशिका निकालना
issuer निर्गामक *m.*
issue rate निर्गम-अर्घ
issue register निर्गम-पञ्जी
issue reminders स्मारक भेजना
issue-room निर्गम-कोष्ठ
issue statement निर्गम-विवरण
issue vat (EM.II.26) निर्गम-कुण्ड
issue voucher निर्गम-प्रमाणक
issuing *adj.* निर्गामी (-इन्), निर्गमन-
issuing, checking and paying authorities निर्गमन, परीक्षण, और शोधन प्राधिकारी
issuing authority निर्गमन-प्राधिकारी
issuing gases *Chem.* निर्गामी वाति
issuing house निर्गमन-गृह
issuing officer निर्गमन-अधिकारी
issuing postmaster निर्गमन-प्रेषपति
issuing station निर्गमन-स्थान
isthmus *Bot., Zool.* अन्तर्ग्रीवा *f.*
is to *Math.* प्रति (2: 5: 6 २ प्रति ५ प्रति ६)
Isuridae = Lamnidae
Isuroidei *Zool.* घस्मरा-समूह *m.*
Isurus = Lamna

I.T. (income-tax) आ.क. (आय-कर)
itaconic *adj. Chem.* (from aconitic प्रविषिक by transposition) संविषिक
itaconic acid संविषिक अम्ल
Italian azoflavine = Indian yellow
Italian blue (a colour, bluish green-blue हर्यतिनील in hue, of high उद् saturation) उद्धर्यतिनील
Italian earth = Roman earth *Col. Ind.* रोमक-मृत्
Italian green = terre verte (a colour, bluish-green हर्यानील in hue, saturation and brilliance medium मध्य) मध्यहर्यानील
Italian jasmine (*Jasminum bignoniaceum*) स्वर्णयूथी *f.* (B.,M.), सोनजुही
Italian lake = yellow ocher (colour)
Italian millet (*Setaria italica*) कंगुनी *f.* (Basu)
Italian pink = Dutch pink सुपीतारक्त
Italian senna = Cassia obovata
Italian umber = raw umber
italics (the letters अक्षर slope up तिर्यक् toward the right) तिर्यगक्षर *n.*, तिरछे अक्षर
italic type तिर्यगक्षर
itchiness खर्जु *f.*, खुजलाहट
itching (of skin) खर्जु *f.*, खुजली
itch mite खर्जु-वरूथी
-ite 1 *Chem.* -इत *n.*
2 *Mineral.* -इज *m.* (from खनिज mineral)
3 *Paleontol.* -अश्न *m.* (अश्न occurs in ऋग्वेद)
4 *Petrog.* -अश्म *m.*
5 (explosives) -ओट, -स्फोट *m.*
item (on an agenda) पद (Const.) (from पद 'a step'), वस्तु *n.*, बात
item by item पदशः
itemize *vb.* पदबद्ध करना
item number पद-संख्या
item of closest fit *Statistics* निकटतम अन्वायोजन का पद
item of trade व्यापार-पद
item on the agenda कार्यावलि-पद
items-in-transit account मार्गस्थ वस्तु लेखा
items of an unusual or special nature असामान्य अथवा विशेष प्रकार के पद
items of expenditure व्यय-पद
itemwise पदशः
iter 1 *Anat.* मार्ग *m.*
2 = mesocoele

3 *Law* a (a way) मार्ग *m.*
b (a right of way) मार्गाधिकार *m.*
iter a tertio ad quartum ventriculum *Zool.* तृतीय-चतुर्थ-गुहा-मार्ग
Ithaginis *Aves* मृदुचूड-प्रजाति (there is a full soft मृदु crest चूडा)
Ithyphallus = Phallus *Bot.*
itinerant (travelling about a country) परिभ्रामी
itinerant salesman परिभ्रामी विक्रयिक
itinerant vendor परिभ्रामी विक्रेता
itinerary 1 परिभ्रमण *n.*, मार्ग *m.*
2 यात्राविवरण *n.*
itinerate *vb.* परिभ्रमण करना
-itis *Med.* -कोप *m.* (pain, heat, redness, swelling)
it is awaiting trial अन्वीक्षा की प्रतीक्षा है
it is decided that निर्णय किया गया है कि
it is hereby agreed इसके द्वारा यह संमत है, एतद्द्वारा यह संमत है
it is noticed that देखा गया है कि
I.T.O. (International Trade Organization) अ.व्या.सं (अन्ताराष्ट्रिय व्यापार-संस्था)
it shall be lawful यह वैध होगा
I.T.V. (insusceptible to vaccination) म.अ. (मसूरण के लिए अनतुहृष)
it was reported प्रतिवेदित किया गया, सूचित किया गया
I.U. (international units) *Pharm.* अ.ए. (अन्ताराष्ट्रिय एकक)
Iulus = Julus *Zool.*
I. terrestris भौम त्रिंशद्वलय
-ium (-um) *Chem.* -आतु *m.* (from धातु metal)
I/V (intra-venous) सि/अ (सिराभ्यन्तर)
ivin = ivy
ivory 1 हस्तिदन्त, नागदन्त *m.*, हाथीदांत
2 = dentine *Dentistry* दन्ती *f.*
3 = ivy मारवल्ली *f.*
ivory bangles हस्तिदन्त-कंकण, हाथीदांत की चूड़ियां
ivory black हस्तिदन्त-कालिमा, नागदन्त-काल
ivory brown = bone brown (a colour, reddish-yellow पीतारक्त in hue, of low अव saturation and low नि brilliance) न्यवपीतारक्त
ivory nut (the nutlike seed of a S. American palm. Its endosperm, under the name of *vegetable ivory*, is used for turning and carving,

as for buttons, etc.) नागदन्त-फल
ivory protractor हाथीदांत का कोण-मापक
ivory yellow (a colour, reddish-yellow पीतारक्त in hue, of low अव saturation and very high सु brilliance) स्ववपीतारक्त
I.V.R.I. (Indian Veterinary Research Institute) भा.प.अ. (भारतीय पशुचिकित्सा-अन्वेषालय)
ivy (*Hedera helix*) मारवल्ली *f.*
ivy green (a colour, greenish-yellow पीताहरि in hue, of low अव saturation and low नि brilliance) न्यवपीताहरि
I.W.D. (Inspector Watch and Ward) *Rly.* प्र.नि. (प्रहरि-निरीक्षक)
Ixobrychus *Aves* क्षुद्रबक-प्रजाति
Ixodidae *Zool.* (a family having a scutum वरूथ or shield-like chitinous structure on the dorsal surface; includes hard ticks) दृढवरूथि-वंश *m.*
Ixora *Bot.* ईश्वरा-प्रजाति (the English word is from Skt. ईश्वरा)
I. bandhuca = I. coccinea
I. coccinea = I. bandhuca (flame of the woods) बन्धुक-ईश्वरा (B.,N., Uri. बन्धुक, Tel. बन्धुकमु)
I. cuneifolia (*cuneifolia* 'with wedge-shaped leaves') स्फानपत्र-ईश्वरा
I. nigricans कृष्ण-ईश्वरा (Cf. Mar. लोखंडी)
I. parviflora (torch tree) सामान्य ईश्वरा (Nadk. ईश्वरा)
I. pavetta = Pavetta indica
Ixos *Aves* चूडाणिपत्र-प्रजाति (crest feathers चूडा-पत्र pointed अणि)
Ixulus *Aves* शिखि-प्रजाति (having a crest शिखा)
Iynginae *Aves* साचिग्रीवानुवंश *m.* (साचिग्रीव wryneck—साचि wry, crooked)
Iynx *Aves* साचिग्रीव-प्रजाति
Izar = Mirak = ε Boötis *Astron.* पञ्चम स्वातिक *n.*

J

J *Statistics* कुञ्चितपाद *m.*
J *Statistics* (Jacobian) श्च (अवनिश्चायक)
J (justice) न्या. (न्यायाधिपति)
J *Phys.* (mechanical यान्त्रिक equivalent of heat) या
jaborandi = jaborandi leaves *Pharm.* स्वेदन-पत्र *n.*
jacana *Aves* जल-कपोत *m.* (ancient word)
Jacanae *Aves* जलकोपि-अनुगण *m.* (जलकोपी ancient word. अनुगण suborder)
Jacanidae *Aves* जलकोपि-वंश *m.*
jacaranda brown (a colour, yellowish red-yellow रक्तातिपीत in hue, of low अव saturation and low नि brilliance) न्यवरक्तातिपीत
jacare = cayman
jaca tree = jack fruit tree
jacconetté = jaconet cloth
J acid ज अम्ल
jack 1 *Mech., Mach.* उत्थाप *m.*
screw jack भ्रमि-उत्थाप
2 = jack fruit
jackal श्रृगाल *m.*, गीदड़, सियार
jackal jujube (*Zizyphus oenoplia*) श्रृगालकोलि *m.*
jackal skin श्रृगाल-चर्म
jackass penguin (its note suggests the braying of an ass) गर्दभ-ऊर्ध्वस्थायी
jack-by-the-hedge = garlic mustard (*Alliaria officinalis*) लशुनसर्षप *m.*
jackdaw *Aves* चौरि-काक *m.* (ancient word), चोरकौवा
jacket निचोल *m.*
condenser nonflam (nonmoisture) jacket संघनक अनुन्द निचोल
jacket cell *Bot.* निचोल-कोशा
jacketed *adj.* निचोलित
jacketed kettle निचोलित उखा
jacket layer *Bot.* निचोल-स्तर
jack fruit पनस *n.* (Mar. फणस), कटहल
jack fruit tree (*Artocarpus integrifolia*) पनस *m.* (B.,N.,M.)
jack-in-the-pulpit छत्रबटु *m.*
jack-o'-both-sides = Ranunculus arvensis पीत नवनीतचष *m.*
jack-o'-lantern = ignis fatuus
jack pine (*Pinus banksiana*) पाताल-सरल *m.*
jack rose (a colour, red रक्त in hue, of very high अधि saturation and low नि brilliance) न्यधिरक्त
jacks = wall-flower (*Cheiranthus cheiri*) भित्तिपुष्प *n.*
jackshaft *Automobile* दन्तिकेषा *f.* (shaft ईषा for pinions दन्तिका)
jacksnipe अर्ध-पंककीर *m.* (पंककीर ancient word)
jack tree = jack fruit tree
jackwood (*Artocarpus integrifolia*) पनस *m.* (B.,N.,M.)
Jacobian *Statistics* अवनिश्चायक *m.* (आंशिक अवकल सहित निश्चायक determinant with partial differentials as its terms)
Jacob's ladder 1 (*Atropa belladonna*) कण्टालिका *f.*
2 = whitewort (*Polygonatum multiflorum*) सितमूल *m.*
Jacob's membrane *Anat.* (layer of rods and cones of the retina) दण्ड-शंकु-स्तर *m.*
Jacobson's anastomosis *Anat.* (the anastomosing part of the tympanic plexus) पटह-प्रतान-जाल *n.*
Jacobson's organ *Zool.* (a tubular structure regarded as olfactory in function) गन्धनाल *m.*
Jacob's staff = golden grain (*Verbascum thapsus*) स्वर्णधान्य *m.*
jaconet cloth = jacconetté (a plain, light-bleached cotton cloth, with smooth finish) श्लक्ष्णा *f.*
jacquard *adj.* (for weaving figured fabrics) चित्रल
jacquard leno *Textiles* चित्रल-प्रतिताना
jacquard loom *Textiles* चित्रल-वेम
Jacquemontia *Bot.* संवेल्लनी-प्रजाति
jactitation *Law* (a false boasting or assertions repeated to another's prejudice) विकत्थन *n.*

jactitation of marriage *Law* (a false giving out or boasting by a party that he or she is married to another, whereby a common reputation of their matrimony may ensue) विवाह-विकत्थन

jade हरितमणि *m.*
turquoise हरिताश्म (ancient word)

jade green अवपीतहरि

jadeite 1 *Mineral.* (a valuable प्र variety of jade हरितमणि) प्रहरिज *m.*
2 (a colour, green हरि in hue, of high प्र brilliance) प्रहरि

jade-stone हरितमणि *m.*

J.A.E.I. (Junior Assistant Electric Inspector) क. स. वि. नि. (कनिष्ठ सहायक विद्युद्-निरीक्षक)

Jaekelaspis decipiens *Paleontol.* सामान्य पुरःकवच *m.*

jagged jujube = Zizyphus trinervia अकण्ट बदर *m.*

jaggery गुड *m.*

jaggery palm (*Caryota urens*) *Bot.* गुड-ताल *m.*

Jagorina *Zool.* (cranial bones reduced merely to bony tubercles—PH. II. 168) कर्णिकाकर्पर-प्रजाति

Jagorinidae कर्णिकाकर्पर-वंश *m.*

jaguar *Zool.* कर्वर *m.* (ancient word for tiger. Tupi *joguāra* any large feline. It is spotted)

jail कारागार *n.*
prison कारावास

jailbird कारापक्षी (-इन्) *m.*

jail budget कारागार-आयव्ययक

jail delivery (deliverance from a jail) कारा-मोचन, कारा-मुक्ति

jail department कारागार-विभाग

jail department confidential memorandum कारागार-विभाग-गुप्त-ज्ञापन

jail employ कारागार-सेवा

jail employment कारागार-सेवायुक्ति

jailer (keeper of a jail) कारापाल *m.*

jail factory कारागार-निर्माणी

jail history ticket कारागार-इतिवृत्त-पत्रक

jail hospital कारागार-चिकित्सालय

jail industries कारागार-उद्योग, कारा-उद्योग

jail land कारा-भूमि

Jail Manual कारागार-नियमावलि

jail manufactory कारागार-निर्माणी

jailor = jailer

jail order book कारागार-आदेश-पुस्तक

jail precincts कारागार-प्रसीमाएं

jail press कारागार-मुद्रणालय

jail service कारागार-सेवा

jail staff कारागार-कर्मचारी

jail statistics of deaths कारागार-मृत्यु-समंक, कारागार के मृत्यु आंकड़े

jail superintendent कारागार-अधीक्षक

jail supplies कारागार-प्रदाय

jail-warder कारा-प्रहरी

jail warrant कारागार-अधिपत्र

Jalalabad *Geog.* नगरहार *m.*

Jalandhar-Doab *Geog.* केकय *m.*

jalap *Pharm.* (purgative tuberous root of *Exogonium jalapa*) रेचकन्द *n.*

jalpaite *Mineral.* (a cupriferous argentite) ताम्रजताशिज *m.* (ता- for ताम्र copper, रजतशिज argentite. -इज for खनिज mineral)

jam फलपाक *m.*

jam *vb.* संकुलन, पाशन, अटकना, फंसना
jammed संकुलित, पाशित

Jamaica cedar (*Chukrasia tabularis*) गन्धमाल *m.*

Jamaica mignonette (*Lawsonia inermis*) रक्तगर्भ *m.* (N.,M.)

Jamaica pepper = pimento *Pharm.* (odour and taste resemble clove) लवंगबदर *n.*

Jamaica sorrel (*Hibiscus sabdariffa*) रक्ताम्बालिका *f.*

jambo = Java plum जम्बुल *m.*

jambol (*Eugenia jambolana*) जम्बुल *m.* (B.,N.,M.)

jambolan = jambolana = Java plum जम्बुल *m.*

jamboline जम्बुली *f.*

jambool = jambul = Java plum जंम्बुल *m.*

jamboo oil जम्बु-तैल

Jambosa = Eugenia (Willis)
J. vulgaris = Eugenia jambos

jambul (*Eugenia jambolana*) जम्बुल *m.* (B.,N.,M.)

jambula = black plum (*Eugenia jambolana*) जम्बुल *m.*

jambuline = jamboline

jamesonite सीगन्धाञ्जिज *m.* (सी- for सीस lead, गन्ध- thio-, अञ्ज- for अञ्जन antimony, -इज for खनिज mineral)

James's powder = antimonial powder आञ्जन क्षोद

Jamestown weed (*Datura stramonium*) धत्तूर *m.* (B.,M.), धतूरा

Jamin's interferometer द्विपट्ट मिथोघट्टमान

jammed *adj.* संकुलित, पाशित

jamming 1 संकुलन, पाशन *n.*, अटकना, फंसना
2 *Radar* (introduction of false radiation to confuse enemy radio and radar devices) विमोहक, संकुलक *m.*

Jamunotri *Geog.* यमुना-प्रभव *m.*, यमुनावतरी *f.*

January प्रथममास *m.*

Janus black = diazine black

Janus blue G R = indole blue B, R

Janus brown = union brown

Janus dark blue B, R = union blue H

Janus green B, G = union green B

Janus red B = union red

Janus yellow G, R = union yellow A

japan (a varnish) नि-लाक्ष *m.*

Japan (lit., 'Land of the Rising Sun') उदयवर्ष *n.*

Japan blue (a colour, reddish-blue नीलारक्त in hue, of low अव saturation and low नि brilliance) न्यवनीलारक्त

Japan cedar उदयवर्ष-देवदारु

Japan earth = yellow cutch

Japanese Arctic willow-warbler *Aves* उदयवर्ष-उत्तरध्रुव-तरु-कूजिनी

Japanese blue = Japanese green

Japanese blue rock-thrush *Aves* उदयवर्ष गिरि-कस्तूरिका

Japanese bush-chat *Aves* उदयवर्ष झुप-अश्वक

Japanese bush-robin *Aves* उदयवर्ष-कुमारी

Japanese cedar = Japan cedar

Japanese desert-buzzard *Aves* उदयवर्ष मरु मूषिक-बाज

Japanese green (a colour, bluish-green हर्यानील in hue, of low अव saturation) अवहर्यानील

Japanese grey quail *Aves* उदयवर्ष धूसर वर्तिका

Japanese jungle nightjar *Aves* उदयवर्ष वन नक्तृका

Japanese kestrel *Aves* उदयवर्ष रंगण-श्येन

Japanese persimmon उदयवर्ष-स्वर्णाम्र

Japanese quince = Japan quince

Japanese red = Indian red 1 (a colour, reddish red-yellow पीतातिरक्त in hue, of high उत् saturation and low नि brilliance) न्युत्पीतातिरक्त
2 (a colour, yellowish-red रक्तापीत in hue, of low अव saturation and

as for buttons, etc.) नागदन्त-फल
ivory protractor हाथीदांत का कोणमापक
ivory yellow (a colour, reddish-yellow पीतारक्त in hue, of low अव saturation and very high सु brilliance) **स्ववपीतारक्त**
I.V.R.I. (Indian Veterinary Research Institute) **भा.प.अ.** (भारतीय पशुचिकित्सा-अन्वेषालय)
ivy (*Hedera helix*) **मारवल्ली** *f.*
ivy green (a colour, greenish-yellow पीताहरि in hue, of low अव saturation and low नि brilliance) **न्यवपीताहरि**
I.W.D. (Inspector Watch and Ward) *Rly.* **प्र.नि.** (प्रहरि-निरीक्षक)
Ixobrychus *Aves* **क्षुद्रबक-प्रजाति**
Ixodidae *Zool.* (a family having a scutum वरूथ or shield-like chitinous structure on the dorsal surface; includes hard ticks) **दृढवरूथि-वंश** *m.*
Ixora *Bot.* **ईश्वरा-प्रजाति** (the English word is from Skt. ईश्वरा)
I. bandhuca = **I. coccinea**
I. coccinea = **I. bandhuca** (flame of the woods) **बन्धुक-ईश्वरा** (B.,N., Uri. बन्धुक, Tel. बन्धुकमु)
I. cuneifolia (*cuneifolia* 'with wedge-shaped leaves') **स्फानपत्र-ईश्वरा**
I. nigricans **कृष्ण-ईश्वरा** (Cf. Mar. लोखंडी)
I. parviflora (torch tree) **सामान्य ईश्वरा** (Nadk. ईश्वरा)
I. pavetta = **Pavetta indica**
Ixos *Aves* **चूडाणिपत्र-प्रजाति** (crest feathers चूडा-पत्र pointed अणि)
Ixulus *Aves* **शिखि-प्रजाति** (having a crest शिखा)
Iynginae *Aves* **साचिग्रीवानुवंश** *m.* (साचिग्रीव wryneck—साचि wry, crooked)
Iynx *Aves* **साचिग्रीव-प्रजाति**
Izar = **Mirak** = ϵ Boötis *Astron.* **पञ्चम स्वातिक** *n.*

J

J *Statistics* **कुञ्चितपाद्** *m.*
J *Statistics* (Jacobian) **श्च** (अवनिश्चायक)
J (justice) **न्या.** (न्यायाधिपति)
J *Phys.* (mechanical यान्त्रिक equivalent of heat) **या**
jaborandi = **jaborandi leaves** *Pharm.* **स्वेदन-पत्र** *n.*
jacana *Aves* **जल-कपोत** *m.* (ancient word)
Jacanae *Aves* **जलकोपि-अनुगण** *m.* (जलकोपी ancient word. अनुगण suborder)
Jacanidae *Aves* **जलकोपि-वंश** *m.*
jacaranda brown (a colour, yellowish red-yellow रक्तातिपीत in hue, of low अव saturation and low नि brilliance) **न्यवरक्तातिपीत**
jacare = **cayman**
jaca tree = **jack fruit tree**
jacconetté = **jaconet cloth**
J acid **ज अम्ल**
jack 1 *Mech., Mach.* **उत्थाप** *m.*
screw jack **अमि-उत्थाप**
2 = **jack fruit**
jackal **शृगाल** *m.*, **गीदड़**, **सियार**
jackal jujube (*Zizyphus oenoplia*) **शृगालकोलि** *m.*
jackal skin **शृगाल-चर्म**
jackass penguin (its note suggests the braying of an ass) **गर्दभ-ऊर्ध्वस्थायी**
jack-by-the-hedge = **garlic mustard** (*Alliaria officinalis*) **लशुनसर्षप** *m.*
jackdaw *Aves* **चौरि-काक** *m.* (ancient word), **चोरकौवा**
jacket **निचोल** *m.*
condenser nonflam (nonmoisture) jacket **संघनक अनुन्द निचोल**
jacket cell *Bot.* **निचोल-कोशा**
jacketed *adj.* **निचोलित**
jacketed kettle **निचोलित उखा**
jacket layer *Bot.* **निचोल-स्तर**
jack fruit **पनस** *n.* (Mar. फणस), **कटहल**
jack fruit tree (*Artocarpus integrifolia*) **पनस** *m.* (B.,N.,M.)
jack-in-the-pulpit **छत्रबटु** *m.*
jack-o'-both-sides = **Ranunculus arvensis** **पीत नवनीतचष** *m.*
jack-o'-lantern = **ignis fatuus**
jack pine (*Pinus banksiana*) **पाताल-सरल** *m.*
jack rose (a colour, red रक्त in hue, of very high अधि saturation and low नि brilliance) **न्यधिरक्त**
jacks = **wall-flower** (*Cheiranthus cheiri*) **भित्तिपुष्प** *n.*
jackshaft *Automobile* **दन्तिकेषा** *f.* (shaft ईषा for pinions दन्तिका)
jacksnipe **अर्ध-पंककीर** *m.* (पंककीर ancient word)
jack tree = **jack fruit tree**
jackwood (*Artocarpus integrifolia*) **पनस** *m.* (B.,N.,M.)
Jacobian *Statistics* **अवनिश्चायक** *m.* (आंशिक अवकल सहित निश्चायक determinant with partial differentials as its terms)
Jacob's ladder 1 (*Atropa belladonna*) **कण्टालिका** *f.*
2 = **whitewort** (*Polygonatum multiflorum*) **सितमूल** *m.*
Jacob's membrane *Anat.* (layer of rods and cones of the retina) **दण्ड-शंकु-स्तर** *m.*
Jacobson's anastomosis *Anat.* (the anastomosing part of the tympanic plexus) **पटह-प्रतान-जाल** *n.*
Jacobson's organ *Zool.* (a tubular structure regarded as olfactory in function) **गन्धनाल** *m.*
Jacob's staff = **golden grain** (*Verbascum thapsus*) **स्वर्णधान्य** *m.*
jaconet cloth = **jacconetté** (a plain, light-bleached cotton cloth, with smooth finish) **श्लक्ष्णा** *f.*
jacquard *adj.* (for weaving figured fabrics) **चित्रल**
jacquard leno *Textiles* **चित्रल-प्रतिताना**
jacquard loom *Textiles* **चित्रल-वेम**
Jacquemontia *Bot.* **संवेल्लनी-प्रजाति**
jactitation *Law* (a false boasting or assertions repeated to another's prejudice) **विकत्थन** *n.*

jactitation of marriage *Law* (a false giving out or boasting by a party that he or she is married to another, whereby a common reputation of their matrimony may ensue) विवाह-विकत्थन
jade हरितमणि *m.*
turquoise हरिताश्म (ancient word)
jade green अवपीतहरि
jadeite 1 *Mineral.* (a valuable प्र variety of jade हरितमणि) प्रहरिज *m.*
2 (a colour, green हरि in hue, of high प्र brilliance) प्रहरि
jade-stone हरितमणि *m.*
J.A.E.I. (Junior Assistant Electric Inspector) क. स. वि. नि. (कनिष्ठ सहायक विद्युद्-निरीक्षक)
Jaekelaspis decipiens *Paleontol.* सामान्य पुरःकवच *m.*
jagged jujube = Zizyphus trinervia अकण्ट बदर *m.*
jaggery गुड *m.*
jaggery palm (*Caryota urens*) *Bot.* गुड-ताल *m.*
Jagorina *Zool.* (cranial bones reduced merely to bony tubercles—PH. II. 168) कर्णिकाकर्पर-प्रजाति
Jagorinidae कर्णिकाकर्पर-वंश *m.*
jaguar *Zool.* कर्वर *m.* (ancient word for tiger. Tupi *joguāra* any large feline. It is spotted)
jail कारागार *n.*
prison कारावास
jailbird कारापक्षी (-इन्) *m.*
jail budget कारागार-आयव्ययक
jail delivery (deliverance from a jail) कारा-मोचन, कारा-मुक्ति
jail department कारागार-विभाग
jail department confidential memorandum कारागार-विभाग-गुप्त-ज्ञापन
jail employ कारागार-सेवा
jail employment कारागार-सेवायुक्ति
jailer (keeper of a jail) कारापाल *m.*
jail factory कारागार-निर्माणी
jail history ticket कारागार-इतिवृत्त-पत्रक
jail hospital कारागार-चिकित्सालय
jail industries कारागार-उद्योग, कारा-उद्योग
jail land कारा-भूमि
Jail Manual कारागार-नियमावलि
jail manufactory कारागार-निर्माणी
jailor = jailer
jail order book कारागार-आदेश-पुस्तक
jail precincts कारागार-प्रसीमाएं
jail press कारागार-मुद्रणालय
jail service कारागार-सेवा
jail staff कारागार-कर्मचारी
jail statistics of deaths कारागार-मृत्यु-समंक, कारागार के मृत्यु आंकड़े
jail superintendent कारागार-अधीक्षक
jail supplies कारागार-प्रदाय
jail-warder कारा-प्रहरी
jail warrant कारागार-अधिपत्र
Jalalabad *Geog.* नगरहार *m.*
Jalandhar-Doab *Geog.* केकय *m.*
jalap *Pharm.* (purgative tuberous root of *Exogonium jalapa*) रेचकन्द *n.*
jalpaite *Mineral.* (a cupriferous argentite) ताजतशिज *m.* (ता- for ताम्र copper, रजतशिज argentite. -इज for खनिज mineral)
jam फलपाक *m.*
jam *vb.* संकुलन, पाशन, अटकना, फंसना
jammed संकुलित, पाशित
Jamaica cedar (*Chukrasia tabularis*) गन्धमाल *m.*
Jamaica mignonette (*Lawsonia inermis*) रक्तगर्भ *m.* (N.,M.)
Jamaica pepper = pimento *Pharm.* (odour and taste resemble clove) लवंगबदर *n.*
Jamaica sorrel (*Hibiscus sabdariffa*) रक्ताम्बालिका *f.*
jambo = Java plum जम्बुल *m.*
jambol (*Eugenia jambolana*) जम्बुल *m.* (B.,N.,M.)
jambolan = jambolana = Java plum जम्बुल *m.*
jamboline जम्बुली *f.*
jambool = jambul = Java plum जंम्बुल *m.*
jamboo oil जम्बु-तैल
Jambosa = Eugenia (Willis)
J. vulgaris = Eugenia jambos
jambul (*Eugenia jambolana*) जम्बुल *m.* (B.,N.,M.)
jambula = black plum (*Eugenia jambolana*) जम्बुल *m.*
jambuline = jamboline
jamesonite सीगन्धाञ्जिज *m.* (सी- for सीस lead, गन्ध- thio-, अञ्ज- for अञ्जन antimony, -इज for खनिज mineral)
James's powder = antimonial powder आञ्जन क्षोद
Jamestown weed (*Datura stramonium*) धत्तूर *m.* (B.,M.), धतूरा
Jamin's interferometer द्विपट्ट मिथोघट्टमान
jammed *adj.* संकुलित, पाशित
jamming 1 संकुलन, पाशन *n.*, अटकना, फंसना
2 *Radar* (introduction of false radiation to confuse enemy radio and radar devices) विमोहक, संकुलक *m.*
Jamunotri *Geog.* यमुना-प्रभव *m.*, यमुनावतरी *f.*
January प्रथममास *m.*
Janus black = diazine black
Janus blue G R = indole blue B, R
Janus brown = union brown
Janus dark blue B, R = union blue H
Janus green B, G = union green B
Janus red B = union red
Janus yellow G, R = union yellow A
japan (a varnish) नि-लाक्ष *m.*
Japan (lit., 'Land of the Rising Sun') उदयवर्ष *n.*
Japan blue (a colour, reddish-blue नीलारक्त in hue, of low अव saturation and low नि brilliance) न्यवनीलारक्त
Japan cedar उदयवर्ष-देवदारु
Japan earth = yellow cutch
Japanese Arctic willow-warbler *Aves* उदयवर्ष-उत्तरध्रुव-तरु-कूजिनी
Japanese blue = Japanese green
Japanese blue rock-thrush *Aves* उदयवर्ष गिरि-कस्तूरिका
Japanese bush-chat *Aves* उदयवर्ष क्षुप-अश्वक
Japanese bush-robin *Aves* उदयवर्ष-कुमारी
Japanese cedar = Japan cedar
Japanese desert-buzzard *Aves* उदयवर्ष मरु मूषिक-बाज
Japanese green (a colour, bluish-green हर्यानील in hue, of low अव saturation) अवहर्यानील
Japanese grey quail *Aves* उदयवर्ष धूसर वर्तिका
Japanese jungle nightjar *Aves* उदयवर्ष वन नक्तृका
Japanese kestrel *Aves* उदयवर्ष रंगण-श्येन
Japanese persimmon उदयवर्ष-स्वर्णाम्र
Japanese quince = Japan quince
J a p a n e s e red = Indian red 1 (a colour, reddish red-yellow पीतातिरक्त in hue, of high उत् saturation and low नि brilliance) न्युत्पीतातिरक्त
2 (a colour, yellowish-red रक्तापीत in hue, of low अव saturation and

low नि brilliance) न्यवरक्तापीत
Japanese senega = Polygala sibirica
Japanese sky-lark *Aves* उदयवर्ष-भारद्वाज
Japanese sparrow-hawk *Aves* उदयवर्ष कुलिंग-श्येनक
Japanese water-pipit *Aves* उदयवर्ष जल-तुलिका
Japanese wryneck *Aves* उदयवर्ष साचिग्रीव
Japan fern palm = Cycas revoluta
japanic acid *Chem.* उदयवर्षिक अम्ल
Japan lacquer = iron lacquer
Japan medlar (*Eriobotrya japonica*) लोकाट, सुवर्णालु *m.*
japanned *adj.* निलाक्षित
japanned ware निलाक्षित भाण्ड
Japan quince (*Eriobotrya japonica*) लोकाट, सुवर्णालु *m.*
Japan rose (a colour, red-yellow रक्तपीत in hue, of high प्र brilliance) प्ररक्तपीत
Japan sago palm = Cycas revoluta
Japan varnish tree = Chinese sumach (*Ailanthus glandulosa*) देवनिम्ब *m.*
Japan wax उदयवर्ष-सिक्थ
Japan wax tree (*Rhus succedanea*) कर्कटश्रृंगी *f.* (B.,N.,M.)
Japetus *Astron.* अष्टम उपशनि *m.*
japonin *Col. Ind.* उदयवर्षि *f.*
Japyx *Zool.* (anal appendages forceps-like—Web.) संदंशिकागुदांग-प्रजाति (संदंशिका forceps)
jar कलश *m.*
anaerobic jar अवातजीव कलश
bell jar घण्टा-कलश
glass jar काच-कलश
museum jar कौतुकालय-कलश
jargon *Mineral.* (smoky zircon गोमेद of Ceylon) लंका-गोमेद *m.*
jarosite *Mineral.* (potassium sulphate + ferric sulphate) दहायश्शुल्विज *m.* (दह- for दहातु potassium, अयस् for अयसिक ferric, शुल्व- for शुल्वीय sulphate, -इज for खनिज mineral)
jarrah = Eucalyptus marginata
jarring (putting in a jar, as preserves) कलशाधान *n.*
jarring effect कर्कश प्रभाव
jasmin = jasmine
jasmine 1 (any shrub of the genus *Jasminum*) मालती *f.*
2 (a colour, reddish-yellow पीतारक्त in hue, of very high सु brilliance) सुपीतारक्त
jasmine tree (*Plumieria acutifolia*) क्षीरचम्पक *m.* (Nadk.)
Jasminum *Bot.* मालती-प्रजाति
J. angustifolium (wild jasmine) वनमल्ली मालती (B.,N. वनमल्ली, Hin. Ben. Mal. वनमल्लिका, Tam. *vanamalligai*)
J. arborescens (tree jasmine) नवमल्लिका मालती (B.,N., Ben. Hin. नवमल्लिका, Kan. नवमल्लिके)
J. auriculatum सूचीमल्लिका मालती (Basu सूचीमल्लिका, Kan. *sujimallige*, Tel. *sudimalle*)
J. bignoniaceum (golden jasmine, Italian jasmine, Nepal jasmine, yellow jasmine) स्वर्णयूथी मालती (B.,M. स्वर्णयूथी, Ben. स्वर्णजुइ, Hin. सोनजुही, Tam. *suvannayudi*)
J. grandiflorum (Catalonian jasmine, Spanish jasmine) सामान्य-मालती (B.,M., Mal. Tel. माल्ती, Uri. *maloto*)
J. hirsutum = J. pubescens
J. humile = J. bignoniaceum
J. latifolium = J. arborescens
J. officinale (common white garden jasmine, white jasmine) शंखयूथिका मालती (Basu शंखयूथिका, Kan. *sannajajimallige*)
J. pubescens (common jasmine, downy jasmine, musk jasmine) कुन्द-मालती (B.,N.,M., Ben. Kan. Hin. कुन्द, Mal. कुन्दम्, Tel. कुन्दमु)
J. revolutum = J. bignoniaceum
J. ritchiei (corolla glabrous—Basu) चिक्कणदली मालती
J. rottlerianum वरमल्लिका मालती (Kan. वरमल्लिगे)
J. sambac (Arabian jasmine, lily jasmine, sambac jasmine, Tuscan jasmine) मुद्गर-मालती (B.,M. मुद्गर, Ben. Hin. Mar. मोगरा, Guj. मोगरो)
J. scandens (leaves lanceolate) कुन्तपर्ण-मालती
jasper 1 कपिशमणि *m.*
2 (a colour, yellowish-green हर्यापीत in hue, of low अव saturation and very low वि brilliance) व्यवहर्यापीत
jasper green (a colour, yellowish-green हर्यापीत in hue, of low अव saturation) अवहर्यापीत
jasper opal कपिशमणि-उपल
jasper pink (a colour, yellowish-red रक्तापीत in hue, of high प्र brilliance) प्ररक्तापीत
jasper red (a colour, yellowish-red रक्तापीत in hue, of high उद् saturation) उद्रक्तापीत
jaspopal (jasper opal) कपिशोपल *m.* (short for कपिशमणि-उपल)
Jateorhiza *Bot.* (Gk. *iater* 'physician' + *rhiza* 'root') वैद्यमूल-प्रजाति
J. columba कलम्ब वैद्यमूल (Tel. *kalamba*, Tam. *kolumbu*, Uri. *kolombo*)
Jatropha *Bot.* वनैरण्ड-प्रजाति
J. curcas (barbados nut, physic nut, poison nut, purging nut) सामान्य वनैरण्ड (Nadk. कानन-एरण्ड, Hin. Guj. जंगली एरण्डी, Mar. *ranaye randi*)
J. glandulifera निकुम्भ वनैरण्ड (B.,N. निकुम्भ)
J. gossypifolia (with yellow glands covering leaf margins) पीतग्रन्थि वनैरण्ड
J. multifida (coral plant, French physic nut, small physic nut) भद्रदन्तिका वनैरण्ड (Basu भद्रदन्ती, MW. भद्रदन्तिका)
J. nana (*nana* 'dwarf') वामन वनैरण्ड
Jatrorrhiza = Jateorhiza
jaundice *Med.* कामला *f.* (from सुश्रुत. Cf. Mar. कावीळ), पाण्डुरोग *m.*, पीलिया
febrile jaundice ज्वरि-कामला
jaune d'orient = iodeosine G
jaune tartrique = tartrine yellow O
Jaunpur *Geog.* (near Banaras) यवनपुर *n.*
Java *Geog.* यवद्वीप *m.*
Java almond (tree) यवद्वीप-वाताम
Java apeman यवद्वीप-कपिमानव
Java bean (*Phaseolus lunatus*) चिपिटशिम्ब *m.*
Java cedar = vinegar wood (*Bischofia javanica*) चुक्रदारु *m.*
Java fan palm (*Corypha umbraculifera*) श्रीताल *m.* (Tel. श्रीतालमु, Kan. *sritali*)
Java fig (*Ficus benjamina*) स्थलीद्रुम *m.* (MW.)
Java galangal (*Alpinia galanga*) कुलञ्ज

m. (B.,N.,M.)
Java man यवद्वीप-मानव
Javan black drongo *Aves* यवद्वीप-अंगारक
Javan crested honey-buzzard *Aves* यवद्वीप चूडाल मधु-वाज
Javanese skunk यवद्वीप-मेही
Java nettle यवद्वीप-दंशरोम
Javan fantail flycatcher *Aves* यवद्वीप लट्व-शलभाश
Javan gull-billed tern *Aves* यवद्वीप स्थूल-चञ्चु कुररी
Javan hawk-cuckoo *Aves* यवद्वीप-चातक
Javan house-swallow *Aves* यवद्वीप गृह-भाण्डीक
Javan whiskered tern *Aves* यवद्वीप सित-कर्ण कुररी
Java plum (*Eugenia jambolana*) जम्बुल *m.* (B.,N.,M.)
Java tea (*Orthosiphon stamineus*) यवचैन
Java willow (*Ficus benjamina*) स्थली-द्रुम *m.* (MW.)
javel green (a colour, greenish-yellow पीताहरि in hue, of high प्र brilliance) प्रपीताहरि
Javelle
eau de Javelle दहातूपनीरित सलिल
Javelle water = eau de Javelle
jaw 1 हनु *f.*, जम्भ *m.*
2 (of Pedicellariae) जम्भ *m.*
3 (of leech) हनु *f.*
4 [pl.] (as of a chair, sling, etc.) जम्भ *m.*
jaw apparatus *Zool.* हनु-साधित्र
jaw suspension *Zool.* हनु-निलम्बन
Jaxartes *Geog.* सीता *f.*
jay 1 वन-चाष *m.* (ancient word)
2 = jay blue (a colour, blue नील in hue, of low नि brilliance) निनील
J.C. (judicial contingencies) न्या.सं. (न्यायिक संभाव्यताएं)
J.C.O. (Junior Commissioned Officer) क.यु.अ. (कनिष्ठ आयुक्त अधिकारी)
J.D. (Joint Director) सं.सं. (संयुक्त संचालक)
jealousy ईर्ष्या *f.*, डाह
jejunum *Anat.* मध्यान्त्रक *n.*
jelly श्लेष्यक *n.*
jellyfish = medusa *Zool.* छत्रिक *m.*
jellylike connective tissue *Zool.* श्लेष्यकवद् योजि-ऊति
Jena glass अनल-काच
jenny wren (*Geranium robertianum*) रक्त कषायमूल *m.*
jeofail (a mistake or oversight in pleading or other legal proceeding, or the acknowledgment of such an error) अभिवचन अनवेक्षा *f.*, अनवेक्षा-स्वीकरण *n.*
jeopardy *Law* विपद् *f.*, संकट *n.*, जोखिम
jequirity (*Abrus precatorius*) गुञ्जा *f.* (ancient word), रत्ती
jerboa चपलाखु *m.* (चपल a kind of mouse in सुश्रुत)
jerboa kangaroo = bettong आखुकुरंग
jerboa mouse (it is a marsupial) धानी-चपलाखु *m.*
Jerdon's babbler *Aves* ब्राह्म-गुपिल
Jerdon's bush-chat *Aves* सित-कृष्ण क्षुप-अस्त्रक
Jerdon's chloropsis *Aves* दक्षिण पत्रगुप्त (found in Southern India दक्षिण)
Jerdon's courser *Aves* दक्षिण-क्षिप्रचला (from the Godavery Valley to the neighbourhood of Madras दक्षिण)
Jerdon's hedge-sparrow *Aves* गान्धार तुषार-चटक (गान्धार Afghanistan)
Jerdon's imperial pigeon *Aves* दक्षिण राज-हरिताल
Jerdon's little ringed plover *Aves* मलयक लघु सर्षपी टिट्टिभ (found in Malay मलयक)
Jerdon's long-tailed nightjar *Aves* लंका दीर्घ-पुच्छ नप्तृका
Jerdon's minivet *Aves* सित-भाल विष्फुलिंग (forehead भाल white सित)
Jerdon's myna *Aves* रक्त-चञ्चु सारिका (bill चञ्चु red रक्त)
Jerdon's palm-civet *Mamm.* (distinguished by its general colour which is typically darker श्याम) श्याम ताल-गन्धमार्जार
jeriquity = jequirity
jerk *vb.* समुच्छलन, हिलाना, झटका देना
jerk *n.* 1 समुच्छल *m.*, झटका
2 *Physiol.* क्षेप *m.*
knee jerk जानु-क्षेप
jerofleris = wallflower (*Cheiranthus cheiri*) भित्तिपुष्प *m.*
jeromite *Mineral.* (a sulphide of arsenic containing some selenium) मेच-हरिताल *n.*
Jersey cream = polar bear (a colour, yellowish red-yellow रक्तातिपीत in hue, of low अव saturation and very high सु brilliance) स्ववरक्तातिपीत
Jersey cudweed *or* everlasting = Gnaphalium luteoalbum
Jersey thrift = Armeria plantaginea
Jerusalem artichoke = Helianthus tuberosus
Jerusalem oak 1 = Chenopodium botrys
2 = Mexican tea
Jerusalem pea (*Vigna catiang*) राजमाष *m.* (B.,N.,M.)
Jerusalem thorn = Christ's-thorn *Bot.* प्रशूली (-इन्) *m.*
Jerusalem willow = Elaeagnus hortensis कटु कंकोली *f.*
jester विदूषक *m.*
Jesuits' bark = cinchona विताप *m.*
jet *Automobile* क्षिप *m.*
jet *adj.* घन
jet aircraft क्षिप-विमान
jet black *Col. Ind.* घन काल
jet plane क्षिप-विमान
jetsam क्षिप्तक *n.*
flotsam प्लुतक
jettisoning (throwing over-board of goods esp. to lighten a vessel in danger of being lost or wrecked) अपक्षेपण *n.*
jetty = pier *Geog.* अवतरणी *f.*
jetty challan अवतरणी-चालान
jetzon = jetsam
jeweler मणिकार *m.*
jewelers' rouge सुवर्णकाराकुंकुम
jewellery = jewelry
jewelry रत्नाभूषण, भूषण *n.*, गहने
jewels रत्नाभूषण *n.*
jewelweed (*Impatiens balsamina*) कुलिनी *f.* (MW.)
Jew's-ear (*Auricularia sambucina*) कर्ण-कवक *n.*
Jew's mallow (*Corchorus olitorius*) दिव्यगन्धा *f.* (B.,M.)
Jhelum (river) *Geog.* वितस्ता *f.*
J.H.S. (joint honorary secretary) सं.मा.स. (संयुक्त मानसेवी सचिव)
jhum झूम (Const.)
jhum dahya = taungya method
jib (the projecting arm of a crane) बाहु *m.*
jibantic acid जीवन्तिक अम्ल
jibantine जीवन्तिकी *f.*
jib-struts *Rly.* बाहु-अनम
jig *Mach.* रचा *f.*
jigsaw puzzle चित्रखण्ड-प्रहेलिका *f.*

jilliver = wall-flower (*Cheiranthus cheiri*) भित्तिपुष्प *m.*
jim crow *Mach.* (for bending rails) नामी (-इन्) *m.*
Jimson weed (*Datura stramonium*) धत्तूर *m.* (B.,M.), धतूरा
jingling झिञ्जन *n.*
J.J. (junior jailor) क. का. (कनिष्ठ कारापाल)
Joan silver pin 1 (*Papaver somniferum*) अहिफेन *m.* (B.,M.)
2 = red poppy (*Papaver rhoeas*) रक्त अहिफेन *m.*
job (a piece of work कृत्य of the small -क miscellaneous kind) कृत्यक *n.* (-क is a diminutive suffix)
job account कृत्यक-लेखा
job analysis कृत्यक-विश्लेषण
jobber 1 (middleman) मध्यवणिक् *m.*
2 (piece-worker) कृत्यकी, खण्डकर्मी (-इन्) *m.*
3 (stock dealer) स्कन्ध-वणिक् *m.*
4 (one who provides labour in mills) कर्मकार-योजक *m.*
5 (one who performs corrupt work in office, politics, etc.) भ्रष्टकारी (-इन्) *m.*
jobbery (conduct of matters of public trust for private gain) स्वार्थाचरण *n.*, स्वार्थाचार, अनाचार *m.*
job ledger कृत्यक-प्रपञ्जी
job number कृत्यक-संख्या
Job's-tears (*Coix lacryma-jobi*) मणिगवेधु *m.* (the hard, pearly white seeds often sold as beads or strung in necklaces—Web.)
jockey धावक *m.*
John Dory (a common food fish with oval compressed body) अण्डला *f.*
Johne's disease *Veter.* अपिगोयक्ष्म *m.*
John Georges = marsh marigold (*Caltha palustris*) कच्छ-गेन्दुक *m.*
John-go-to-bed-at-noon (*Anagallis arvensis*) जलौकामारी *f.*, जौंकमारी
Johnny cranes = marsh marigold (*Caltha palustris*) कच्छ-गेन्दुक *m.*
John-of-my-pink = heartsease (*Viola tricolor*) हृत्सुख *m.*
Johnson grass = Sorghum halepense
Johnston's organ *Zool.* (a sensory structure situated within the second antennal joint and believed to be auditory in functions—Chambers) श्रवांग *n.*
join *vb.* 1 योजन, जोड़ना
2 (to take up one's duties) (कार्य) ग्रहण करना
3 संमिलित होना
join *n.* (of two points) योजन-रेखा *f.*
join a battle (to begin a battle) संग्राम आरम्भ करना, (to meet the attack) आक्रमण का सामना करना
joinder *Law* (joining of parties as plaintiffs or defendants in a suit) संयोजन *n.*
joinder in action *Law* वाद में संयोजन
joinder in issue *Law* (a formula by which one of the parties to a suit joins in, or accepts an issue in fact tendered by the opposite party) वादपद में संयोजन
joinder of causes of action *Law* वाद-मूल-संयोजन
joinder of issue *Law* वादपद-संयोजन
joinder of parties *Law* पक्ष-संयोजन
join duties कर्तव्य-भार ग्रहण करना
joined *adj.* योजित
joiner 1 योजक *m.*
2 (one whose occupation is to construct articles by joining pieces of wood) योजक *m.*, बढ़ई
joinery योज-कर्म *n.*, बढ़ई का काम
joining line *Math.* योजक रेखा
joining report कार्यग्रहण-प्रतिवेदन
joining time योगकाल *m.* (Const.)
joining time pay योगकाल-वेतन
joint *n.* 1 सन्धि *m.*, जोड़
2 *Anat.* सन्धि *m.*, जोड़
3 *Geol.* (a fracture in a rock) भंग, सन्धि *m.*
ground glass joint घृष्ट-काच-सन्धि
joint *adj.* संयुक्त (Const.)
co- सह-
joint account *Banking* संयुक्त लेखा
joint account transaction संयुक्त-लेखा-व्यवहार
joint action संयुक्त कार्यवाही
joint action *Law* (brought by two or more) संयुक्त वाद
joint administrator (to whom letters of administration have been granted) संयुक्त प्रबन्धक
joint adventure संयुक्त उपक्रम
joint agent संयुक्त अभिकर्ता
joint and several संयुक्त और पृथग्, इकट्ठे और अलग
joint and several bond संयुक्त और पृथग् बन्ध
joint and several liability संयुक्त और पृथग् दायित्व
joint and several promissory note *Econ.* संयुक्त और पृथग् वचनपत्र
joint and several responsibility *Law* संयुक्त और पृथग् उत्तरदायित्व
joint annuity संयुक्त वार्षिकी
joint appointment संयुक्त नियुक्ति
joint author संयुक्त लेखक
coauthor सहलेखक
joint ballot संयुक्त शलाका
joint bond 1 संयुक्त बन्ध
2 *Rly.* (an electrical connection across a joint) सन्धिबन्ध
joint bond or note संयुक्त बन्ध अथवा पत्र
joint cadre officer संयुक्त संवर्ग अधिकारी
joint capital संयुक्त पुञ्जी
joint captors संयुक्त ग्रहीता
joint causes of action संयुक्त वादमूल (वादमूल Const.)
Joint Chief Controller of Imports संयुक्त मुख्य आयात-नियन्त्रक
joint claimants संयुक्त अध्यर्थक
joint collecting staff संयुक्त संग्राही कर्मचारि-वर्ग
joint commission संयुक्त आयोग (Const.)
joint committee *Parl. Practice* संयुक्त समिति
joint consignment account संयुक्त-परेषण-लेखा
joint contract संयुक्त संविदा
joint creditors संयुक्त उत्तमर्ण, संयुक्त धनी
joint crepitus सन्धि-कटकट, जोड़ की चरचराहट
joint custody संयुक्त अभिरक्षा
joint debt संयुक्त ऋण
joint debtors संयुक्त अधमर्ण, संयुक्त ऋणी
joint demand *Econ.* संयुक्त अभियाचन
Joint Deputy Coal Commissioner (Production, Distribution) संयुक्त अंगार-उपायुक्त (उत्पादन, वितरण)
joint director (J.D.) संयुक्त संचालक (सं. सं.)
~ coordination ~ समन्वय
~ standards ~ प्रमाप
Joint Director of Movement संयुक्त वहन-संचालक
jointed *adj.* (having joints) सन्धिमान् (-मत्), सन्धियुत, जोड़ वाला
jointed legume *Bot.* सन्धि-शिम्बी
jointed sandstone सन्धिमान् वालुकाश्म
jointed stalk *Bot.* सन्धियुत वृन्त, जोड़ वाली डण्डी

jointed stem *Bot.* सन्धि-स्तम्भ
joint electorate संयुक्त निर्वाचक-वर्ग
joint endorsement संयुक्त पृष्ठांकना
joint enquiry संयुक्त परिपृच्छा, संयुक्त जांच
joint estate संयुक्त संपदा
joint estate officer संयुक्त संपदाधिकारी
joint evil = joint ill
joint execution-creditors *Law* संयुक्त निष्पादक उत्तमर्ण (धनी)
joint executor *Law* संयुक्त निष्पादक
joint family संयुक्त परिवार
 undivided family अविभक्त परिवार
joint family property संयुक्त परिवार संपत्ति
joint farming संयुक्त कृषि, संयुक्त खेती
joint gill *Zool.* सन्धि-क्लोम
joint heir संयुक्त दायाद
joint Hindu family संयुक्त हिन्दू परिवार
joint holders संयुक्त धारी
joint honorary secretary संयुक्त मानसेवी सचिव
joint household संयुक्त गार्हस्थ्य
joint-ill *Veter.* सन्धि-रोग
joint indictment *Law* संयुक्त अभ्यारोप
joint in estate संपदा में संयुक्त
joint intelligence committee संयुक्त गुप्तवार्ता-समिति
joint intelligence staff *Mil.* संयुक्त गुप्तवार्ता-अधिकारिगण
joint interest *Law* संयुक्त हित
joint landlords *Law* संयुक्त भूमिपति
joint liability *Law* संयुक्त देयता
joint life policy संयुक्त जीवन-गोपलेख
jointly संयुक्त रूप से, संयुक्ततः, इकट्ठे
jointly and separately इकट्ठे और अलग अलग
jointly and severally संयुक्ततः और पृथक्, इकट्ठे और अलग
jointly interested *Law* संयुक्ततः हितबद्ध
joint meeting संयुक्त अधिवेशन (Const.)
joint membrane सन्धि-कला
joint note संयुक्त टिप्पण
joint or divided management संयुक्त अथवा विभाजित प्रबन्ध
joint ownership संयुक्त स्वामित्व, संस्वामित्व
joint passport संयुक्त पारपत्र
joint personal security संयुक्त वैयक्तिक प्रतिभूति
joint petition संयुक्त याचिका
joint plane 1 *Geog.* संयुक्त तल
 2 *Geol.* (a crack in a rock—New Physical Geography, p.54) शैलभंग *m.*
joint planning committee संयुक्त अधियोजना-समिति, संयुक्त योजना-समिति
joint planning staff *Mil.* संयुक्त अधियोजना-अधिकारिगण
joint product *Econ.* संयुक्त उत्पत्ति, संयुक्त उत्पादन
joint production *Econ.* संयुक्त उत्पादन
joint promisee संयुक्त प्रतिज्ञाग्रहीता
joint promisor संयुक्त प्रतिज्ञाता
joint promissory note संयुक्त वचनपत्र
joint property संयुक्त संपत्ति
Joint Public Service Commission संयुक्त लोक-सेवा-आयोग
joint recommendation संयुक्त अभिस्ताव
joint recruitment मिली जुली भर्ती (Const.)
joint resolution संयुक्त संकल्प
joint responsibility संयुक्त उत्तरदायित्व
jointress (a woman who has a jointure) विधवाधनवती *f.*
joint rights संयुक्त अधिकार
joint secretary संयुक्त सचिव
 additional secretary अपर सचिव
 assistant secretary सहायक सचिव
 chief secretary मुख्य सचिव
 deputy secretary प्रति-सचिव
 under secretary उप-सचिव
Joint Secretary to Government, General Administration Department संयुक्त शासन-सचिव, सामान्य-प्रशासन-विभाग
joint security संयुक्त प्रतिभूति
joint select committee संयुक्त प्रवर-समिति
joint services and posts संयुक्त सेवाएं और पद
joint session संयुक्त सत्र
joint sitting संयुक्त बैठक (Const.)
joint stock संयुक्त स्कन्ध
joint-stock bank संयुक्त-स्कन्ध अधिकोष
joint-stock company संयुक्त-स्कन्ध समवाय
joint-stock farming संयुक्त-स्कन्ध कृषि
joint sub-registrar संयुक्त उप-पञ्जीयक
joint supply *Econ.* संयुक्त प्रदाय
joint tenancy *Law* संयुक्त भूधारण
joint tenant *Law* संयुक्त भाटकी (-इन्)
 tenants in common सहभाटकी
Joint Textile Commissioner संयुक्त वान-आयुक्त
joint tort-feasors *Law* (two or more persons who commit a wrong or tort jointly) संयुक्त जिह्मकर्ता
joint training committee संयुक्त प्रशिक्षण-समिति
joint trespass *Law* संयुक्त अनधिप्रवेश
joint trustees *Law* संयुक्त न्यासी
joint undivided estate *Law* संयुक्त अविभक्त संपदा
jointure *Law* (a provision for the wife after the death of the husband, to hold during her life, if she survives him— Aiyar p.639) विधवा-धन *n.*
jointure of lands *Law* विधवा-भूधन *n.*
jointuress = jointress
joint variation *Math.* सह-विचरण
joint venture = joint adventure संयुक्त उपक्रम
joint will *Law* संयुक्त इच्छापत्र
joist (Germ. *Querbalken*) धरणिका *f.*, कड़ी
 beam धरणी
 girder अयोधरणी, धरण
joke *n.* उपहास *m.*
joke *vb.* उपहास करना
Jolly's balance (a spiral spring balance) कुन्तलस्कन्द-तुला
Jolly's photometer सिक्थ-त्रपु-भामान (two slabs of paraffin wax separated by tin foil)
jolt *n. Phys.* उद्धक्का *f.*
jolting *Phys.* उद्धक्कन *n.*
Joly's differential calorimeter *Phys.* प्रबाष्प-भेदोष्मान
Joly's steam calorimeter प्रबाष्प-उष्मान
Jonesia asoka = Saraca indica *Bot.*
jonquil yellow, jonquil (yellowish red-yellow रक्तातिपीत in hue, of very high सु saturation) सुरक्तातिपीत
jordanite सीनेशिज *m.* (सी- for सीस lead, ने- for नेपाली arsenic, श- for शुल्बेय sulphide, -इज for खनिज mineral)
josephinite ($FeNi_3$) *Mineral.* त्रिरूपायस *n.*
joss paper (*joss* fr. Pg. *deos* 'god') देव-पत्र *n.*
jotting error टिप्पण-विभ्रम
jotun-norite *Petrog.* (potassic—Tyrrell p. 139) दह-ऋजुश्यामाश्म
jotzon = jetsam
joule *Phys.* (unit of electrical energy ऊर्जा) ऊर्जा *f.* (ऊ.)
Joule-Kelvin effect = Joule-Thomson effect
Joule's apparatus भारपात-साधित्र (*see*

Joule's method)
Joule's equivalent = mechanical equivalent of heat
Joule's experiment *Phys.* (the first experimental determination of mechanical equivalent of heat) यान्त्रिक-समाई-संपरीक्षा
Joule's method *Phys.* (in which weights are allowed to fall) भारपात-रीति
Joule-Thomson effect *Heat* (cooling by release of pressure) निपीड-मोच-शीतन-प्रभाव
journal 1 पत्रिका *f.*
2 *Com.* a (daybook, daily register) दैनिक-पञ्जी, दैनिकी *f.*
b (a book of original entry) मूलपञ्जी *f.*
purchases journal क्रय-पञ्जी
purchases return journal क्रय-प्रत्याय-पञ्जी
sales journal विक्रय-पञ्जी
sales returns journal विक्रय-प्रत्याय-पञ्जी
3 (in a theodolite) *Surv.* (supported by bearing) भृत *n.*
4 *Mach.* (that portion which turns in a bearing) निभ्रमि *m.*
journal box *Mach.* निभ्रमि-धान
journal entry दैनिकी-प्रविष्टि
journal friction *Rly.* निभ्रमि-प्रतिरोध
journalism पत्रकारिता *f.*
journalist पत्रकार *m.*
journalists' conference पत्रकार-संमेलन
journalize *vb. Accounting* पञ्जीयन
journal of money orders धनप्रेष-दैनिकी
journal of Parliament संसत्-पत्रिका
journal of the legislative assembly विधानसभा-पत्रिका
journal proper *Com.* मूल दैनिकी
journal register पत्रिका-पञ्जी
journey यात्रा, स्थलयात्रा *f.*
voyage जलयात्रा
travel यात्रा
journey beyond jurisdiction अधिकार-क्षेत्र के बाहर यात्रा
journey charges यात्रा-प्रभार
journey log book यात्रा-दैनिकी
journeyman 1 शिल्पी (-इन्) *m.*
2 (in the Indian Railways he is a supervisor of artisans) शिल्पावेक्षक *m.*
journey purpose यात्रा-प्रयोजन
journeys to and from को जाने और वहां से आने की यात्रा
journey ticket *Rly.* यात्रा-पत्रक
journey undertaken की गई यात्रा
jouvence blue (a colour, green-blue हरिनील in hue, of low नि brilliance) निहरिनील
Jove *Astron.* गुरु *m.*
Jove's-beard = Jupiter's-beard
joy 1 हर्ष *m.*
2 = Ranunculus arvensis पीत नवनीतचष *m.*
Joy's valve gear *Rly.* (radial link valve gear) अरीय कपाट-यन्त्र
J.P. (justice of the peace) शा. न्या. (शान्ति-न्यायाधीश)
J.S. (jail superintendent) का.अ. (कारागार-अधीक्षक)
J.S.C. (joint stock company) सं.स्क.स. (संयुक्त-स्कन्ध समवाय)
J-shaped *adj.* अंकुशाकार, अंकुश-, विषमबाहु, कुञ्चितपाद
J-shaped curve *Statistics* अंकुश-वक्र
J-shaped distribution *Statistics* अंकुशाकार वण्टन
Jubbulpore *Geog.* जाबालिपुर *n.*
jubilee जयन्ती *f.*
jubilee and memorial funds जयन्ती और स्मारक निधि
jucundus *Bot. Tax.* (joyous, lovely) नन्दी
Judas's ear (*Auricularia sambucina*) कर्णकवक *n.*
Judas tree = Cercis siliquastrum
judex *Law* न्यायाधीश *m.*
judge 1 न्यायाधीश *m.* (Const.)
additional judge अपर न्यायाधीश (Const.)
extra judge अतिरिक्त न्यायाधीश (Const.)
sub-judge उप-न्यायाधीश
senior sub-judge ज्येष्ठ उप-न्यायाधीश
commercial sub-judge वाणिज्य उप-न्यायाधीश
district judge मण्डल-न्यायाधीश
2 (as, of character) पहिचानने वाला
judge *vb.* 1 विवेचन करना
2 *Law* निर्णय करना (judgment निर्णय) (*see* adjudge)
judge-advocate न्यायाधीश-अधिवक्ता, न्यायाधिवक्ता
judge advocate-general न्यायाधीश-महाधिवक्ता
judge-made law न्यायाधीश-कृत विधि
judge magistrate न्याय-दण्डाधीश
judgement = judgment
judge of a court of record अभिलेख-न्यायालय का न्यायाधीश, अभिलेख-न्यायाधीश
judge of a court of small causes लघुवाद-न्यायालय का न्यायाधीश, लघुवाद-न्यायाधीश
judge of the Federal Court संघानीय न्यायालय का न्यायाधीश
judge of the High Court उच्च न्यायालय का न्यायाधीश
judge of the Supreme Court उच्चतम न्यायालय का न्यायाधीश
judgeship (office of a judge) न्यायाधीश-पद *n.*
judge's minutes or notes न्यायाधीश का वृत्त अथवा टिप्पण
judges of the High Court of Judicature उच्च न्यायालय के न्यायाधीश
judge's order न्यायाधीश-आदेश
judging the time *Drill* अनुतालम्
judgment 1 *Law* निर्णय (Const.), न्याय-निर्णय *m.*
2 *Logic* विभावना *f.* (from मनुस्मृति)
judgment by confession *Law* (which results from the voluntary agreement of parties) संमत्याश्रित निर्णय
judgment by default *Law* अनुपस्थान के कारण निर्णय
judgment by operation of law *Law* विधि-प्रवर्तन द्वारा निर्णय
judgment creditor *Law* निर्णीत उत्तमर्ण = decree holder आज्ञप्तिधारी
judgment day निर्णय-दिवस, कल्पान्त-दिवस
judgment debt *Law* (a debt for recovery of which a judgment has been passed) निर्णीत ऋण
judgment debtor *Law* निर्णीत अधमर्ण
judgment, finding and sentence निर्णय, उपपत्ति और दण्डादेश
judgment hall 1 (a tribunal) न्यायाधिकरण *n.*
2 (a hall where a court of justice meets) न्याय-भवन *n.*
judgment in personam *Law* व्यक्ति-बन्धक निर्णय
judgment in rem *Law* सर्वबन्धक निर्णय (it is conclusive against all the world)
judgment inter partes *Law* अन्तःपक्षीय निर्णय
judgment in personam व्यक्तिबन्धक

निर्णय
judgment lien *Law* निर्णयाश्रित धरणाधिकार
judgment nisi *Law* यावन्नात्मक निर्णय
judgment roll *Law* निर्णयावलि
judgment with costs *Law* परिव्यय-सहित निर्णय
judgment without costs *Law* परिव्यय-रहित निर्णय
judicate=judge *vb.* विवेचन
judicative *adj.* (having power to judge) विवेकी (-इन्)
judicator विवेचक, विवेक्ता (-तृ) *m.*
judicatory *adj.* निर्णयात्मक, विवेचनात्मक
judicature 1 (state, profession or function of those employed in the administration of justice) न्याय-पालिका, न्यायसंहति *f.*
2 (a court of justice, judges collectively) संन्यायालय, न्यायाधीश-गण *m.*
3 (jurisdiction) अधिकारक्षेत्र *n.*
Judicature Act *Law* न्यायाधिनियम
judicial *adj.* न्यायिक (Const.), न्याय-
judicial act *Law* न्यायिक कार्य
judicial admission *Law* (a voluntary admission made in court or before a magistrate) न्यायिक स्वीकरण
judicial and ministerial acts न्यायिक और प्रशासी कार्य
judicial and ministerial powers न्यायिक और प्रशासी शक्तियां
judicial authority न्यायिक प्राधिकारी
judicial bias न्यायिक अभिनति, न्यायिक झुकाव
judicial branch न्यायिक शाखा
judicial cognizance *Law* न्यायिक संज्ञान
judicial commissioner न्यायायुक्त
judicial commissioner's civil circular न्यायायुक्त का व्यवहार-परिपत्र
judical commissioner's court न्यायायुक्त का न्यायालय
judicial commissioner's criminal circular न्यायायुक्त का आपराधिक परिपत्र
judicial committee न्यायिक समिति
Judicial Committee of Privy Council अन्त:परिषद् की न्यायिक समिति
judicial confession न्यायिक अपराधांगीकरण
judicial contingencies न्यायिक संभाव्यताएं
judicial conventions (agreements entered into in consequence of an order of a court—Aiyar p.645) न्यायिक अभिसमय (अभिसमय from Const.)
judicial corruption न्यायिक भ्रष्टता
judicial custody न्यायिक अभिरक्षा
judicial day *Law* (a day in which the court is in session) सत्त्र-दिवस
judicial decision *Law* न्यायिक विनिश्चय
judicial department न्याय-विभाग
judicial deposit account न्यायिक निक्षेप लेखा
judicial determination न्यायिक निश्चयन
judicial discretion न्यायिक विवेक
judicial district न्यायिक मण्डल
judicial divorce न्यायिक विवाहविच्छेद
judicial document न्यायिक लेख्य
judicial duty न्यायिक कर्तव्य
judicial enquiry न्यायिक परिपृच्छा
judicial error न्यायिक विभ्रम
judicial evidence न्यायिक साक्ष्य
judicial experience न्यायिक अनुभव
judicial function न्यायिक कृत्य
judicial law=judge-made law न्यायाधीश-विधि
judicial mind विवेचक बुद्धि
judicial muharrir न्याय-लिपिक
judicial notice *Law* (is that cognizance of matters of common knowledge, such as historical, geographical, and meteorological facts, the general usages of business, etc. which a judge or court may take and act upon without requiring evidence to be adduced—Century Dict.) न्यायिक समंगीकार
the court takes judicial notice of this fact न्यायालय इस घटना का समंगीकार करता है
judicial oath *Law* न्यायिक शपथ
judicial office *Law* न्यायिक पद
judicial officer न्यायिक अधिकारी, न्यायाधिकारी
judicial opinion न्यायिक मत
judicial persuasion न्यायिक अनुनय
judicial power न्यायिक शक्ति (Const.)
judicial proceeding न्यायिक कार्यवाही (Const.)
judicial process *Law* न्यायिक आदेशिका
judicial proof *Law* न्यायिक प्रमाण
judicial purpose *Law* न्यायिक प्रयोजन
judicial question *Law* न्यायिक प्रश्न
judicial record *Law* न्यायिक अभिलेख
judicial reference *Law* न्यायिक निर्देश
judicial remedies न्यायिक उपचार, न्यायिक प्रत्युपाय
judicial sale न्यायिक विक्रय
Judicial Secretary न्यायिक सचिव, न्याय-सचिव
judicial sentence न्यायिक दण्डादेश, दण्डादेश
judicial separation न्यायिक पार्थक्य
judicial sequestration *Law* न्यायिक पृथक्करण
judicial service न्यायिक सेवा (Const.)
judicial solitary confinement न्यायिक एकान्त-संसीमन
judicial stamp न्यायिक मुद्रांक (Const.)
judicial trial न्यायिक अन्वीक्षा
judicial tribunal न्यायाधिकरण *n.*
judicial work न्यायिक कार्य
judicial writ न्यायिक लेख
judiciary 1 न्यायसंहति, न्यायपालिका *f.* (Const.)
2 (judges, taken collectively) न्यायाधीश-वर्ग *m.*
executive *n.* निष्पादन-संहति, कार्यपालिका, निष्पादक-वर्ग
judicious (directed or governed by sound judgment) प्राज्ञ, विवेकसंगत
judiciously प्राज्ञत:
jug कुम्भी *f.*
Juga=Giansar *Astron.*
jugal *n.* युगास्थि *n.*
jugal bone *Anat.* युगास्थि
juggler ऐन्द्रजालिक *m.*, मदारी (*see* conjuror)
jugglery इन्द्रजाल *n.* (*see* conjuration)
jugglery of words शब्द-जाल *n.*
Juglandaceae *Bot.* अक्षोट-कुल *n.*
Juglandales *Bot.* अक्षोट-गोत्र *n.*
Juglans *Bot.* अक्षोट-प्रजाति
J. nigra कृष्ण अक्षोट
J. regia (wallnut tree) सामान्य अक्षोट (B.,N. अक्षोट, Ben. Hin. Guj. अखरोट, Mar. अक्रोड, Tam. Tel. अक्रोटु)
jugular *n.* =jugular vein
jugular eminence *Zool.* मातृका-तुंगक
jugular foramen *Anat.* मातृका-छिद्र
jugular ganglion *Anat.* मातृका-गुच्छ
jugular vein *Anat.*, *Zool.* मातृका *f.*
juice 1 रस *m.*
2=succus *Pharm.* रस *m.*
juice extractor रस-निस्सारक
juice of cocoanut नारियल का रस

juicy *adj.* रसमय
jujube बदर *n.*, बेर
julid *Zool.* त्रिशद्वलय *m.*
Julidae *Zool.* (they have a cylindrical body composed of more than 30 rings—Web.) त्रिशद्वलय-वंश *m.*
Juloidea (superfamily) त्रिंशद्वलय-महावंश *m.*
Julus=Iulus *Zool.* त्रिंशद्वलय-प्रजाति
J. terrestris भौम त्रिंशद्वलय
July सप्तममास *m.*
Julyflower 1 = wall-flower (*Cheiranthus cheiri*) भित्तिपुष्प *m.*
2 (*Matthiola incana*) राजिकाबन्धु *m.*
jump *vb.* कूर्दन, कूदना
jumble beads=abrus *Pharm.* गुञ्जा *f.*
jumper blast pipe *Rly.* (it rises due to exhaust steam pressure) उत्थायी अभिधमन-नाल
jumping hare प्लुत-शश *m.* (प्लुत ancient word for hare)
jumping spider *Zool.* कूर्द-लूता
jumping-up=upsetting
Juncaceae *Bot.* प्रनड-कुल *n.*
Juncellus *Bot.* मुस्तिका-प्रजाति (belongs to the *Cyperaceae* मुस्ता-कुल. *-ellus* -इका)
J. inundatus सामान्य-मुस्तिका
junceus *Bot. Tax.* (rush-like) नडाभ
juncoid *Bot.* प्रनडवत्
Juncoides=Luzula *Bot.* (a genus of the wood rushes) वनप्रनड-प्रजाति
junction 1 संगम *m.*
2 *Anat.* सन्धि *m.*
3 (of lines) *Rly.* संगम *m.*
4 *Drainage* संगम *m.*
junctional tubule *Zool.* संगम-नलिका
junction box *Elec.*, *Radar* सन्धि-समुद्ग
junction station *Rly.* संगम-स्थान
juncture (a point of time, esp. critical) संकटवेला *f.*, घड़ी
Juncus *Bot.* (genus of true rushes) प्रनड-प्रजाति
J. effusus (*effusus* 'spreadout'—the leaves) पृथुपर्ण प्रनड
June षष्ठमास *m.*
June drop (the falling of young fruit in June) ग्रीष्म-पात *m.*
June oak (*Quercus tardissima*) विलम्बी बञ्जु *m.*
Jungermanniales *Bot.* (leafy liverworts) पर्णप्रहरिता-गोत्र *n.*
jungle जंगल, वन *n.*
jungle-babbler हट्टोलिका *f.* (ancient name)
jungle bushquail वन-वर्तीर (वर्तीर occurs in सुश्रुत)
jungle-cat वन-विडाल
jungle-clearing operations वन-स्वच्छन-संकार्य
jungle-crow वन-काक
jungle-fowl वन-कुक्कुट
jungle grapevine (*Vitis latifolia*) वन्य द्राक्षा *f.*
jungle green (a colour, yellowish-green हर्यापीत in hue, of low अव saturation and very low वि brilliance) न्यवहर्यापीत
jungle hen वन-कुक्कुटी
jungle maina=jungle myna
jungle myna वन-सारिका
jungle nightjar वन-नप्तृका (नप्तृका occurs in सुश्रुत)
jungle owlet वन-क्षुद्रोलूक
jungle rice=shama millet श्यामाक *m.*
jungle-sparrow वन-चटक
jungle striped squirrel *Mamm.* वन त्रिरेख रोमशी
jungle transplants=wild transplants
jungle warfare वन-युद्ध, जंगल-युद्ध
jungle wren-warbler *Aves* वन्य चिकुर-कूजिनी
jungly tract जंगली प्रदेश
junior *adj.* कनिष्ठ, अवर
junior accountant कनिष्ठ लेखापाल
junior accounts officer कनिष्ठ लेखा-अधिकारी
junior administrative post कनिष्ठ प्रशासी पद
junior architect कनिष्ठ वास्तुकार
junior architect draftsman कनिष्ठ वास्तु-मानचित्रकार
junior assistant electric inspector कनिष्ठ सहायक विद्युन्निरीक्षक
junior assistant medical officer कनिष्ठ सहायक भैषजिक अधिकारी
junior assistant superintendent कनिष्ठ सहायक अधीक्षक
junior barrister कनिष्ठ विधिवक्ता
junior basic school कनिष्ठ आधार पाठशाला
junior branch कनिष्ठ शाखा
junior chemist कनिष्ठ रसायज्ञ
junior clerk कनिष्ठ लिपिक
junior commissioned officer कनिष्ठ आयुक्त अधिकारी
junior commissioned officers' club कनिष्ठ-आयुक्ताधिकारि-गोष्ठी
junior computer कनिष्ठ संगणक
junior court कनिष्ठ न्यायालय (*see* lower court)
junior demonstrator in anatomy कनिष्ठ शारीर-प्रदर्शक
junior designer कनिष्ठ आकल्पकार
junior draftsman (designing) कनिष्ठ मानचित्रकार (आकल्पन)
junior electrical inspector कनिष्ठ विद्युन्-निरीक्षक
junior engineer कनिष्ठ अभियन्ता
junior field officer कनिष्ठ क्षेत्राधिकारी
junior godown keeper कनिष्ठ कोष्ठागारिक
junior grade clerk/lower division clerk कनिष्ठ प्रक्रम लिपिक/निम्न संभाग लिपिक
juniority कनिष्ठता *f.*
seniority ज्येष्ठता
junior jailor कनिष्ठ कारापाल
junior judge कनिष्ठ न्यायाधीश
junior laboratory कनिष्ठ-प्रयोगशाला
junior machinist-cum-turner कनिष्ठ यान्त्रिक-वर्तक
junior officer कनिष्ठ अधिकारी
junior operator कनिष्ठ चालक
junior progress officer कनिष्ठ प्रगति-अधिकारी
junior reader कनिष्ठ वाचक
junior scale कनिष्ठ श्रेणी, अवर श्रेणी
junior school कनिष्ठ-पाठशाला
junior select division (head assistant) कनिष्ठ प्रवर संभाग (मुख्य सहायक)
junior student कनिष्ठ विद्यार्थी
junior study कनिष्ठ अध्ययन, अवर अध्ययन
junior superintendent कनिष्ठ अधीक्षक
junior technical assistant कनिष्ठ विषयज्ञ सहायक
junior technical school कनिष्ठ प्रौद्योगिक पाठशाला
junior translator कनिष्ठ अनुवादक
juniper 1 (*Juniperus communis*) हपुषा *f.* (B.,N.)
2 *Pharm.* = juniperus = juniperi fructus=juniper berry हपुषा *f.*
3 (a colour, yellowish-green हर्यापीत in hue, of low अव saturation and low नि brilliance) न्यवहर्यापीत
Juniperaceae *Bot.* हपुषा-कुल *n.*
juniper berry=juniper
juniperic acid *Chem.* हपुषिक अम्ल

juniperi fructus = juniper
juniperin हुषुषि *f.*
juniperinus = juniperoides *Bot. Tax.* (juniper-like) हुषुषाभ (हुषुषा 'juniper')
juniperoides = juniperinus *Bot. Tax.*
juniperus = juniper *Pharm.*
Juniperus *Bot.* हुषुषा-प्रजाति
J. communis (juniper) सामान्य-हुषुषा (B.,N. हुषुषा, Ben. *havusha*)
J. excelsa = J. macropoda
J. macropoda (Himalayan pencil cedar) धूप-हुषुषा (Nep. धूपी, Hin. धूप, Baluch. *appurs*, Pashto *obusht*)
J. nana (dwarf juniper) क्षुद्र-हुषुषा
J. pseudo-sabina = J. wallichiana
J. recurva (weeping blue juniper) नील-हुषुषा
J. sabina (savin juniper) असितपर्ण-हुषुषा (it has dark foliage)
J. virginiana (Virginian juniper, red cedar) रक्त-हुषुषा
J. wallichiana = black juniper कृष्ण-हुषुषा
junnadi saree जुन्नड़ी साड़ी
Juno तृतीय क्षुद्रग्रह *m.*
Juno's-tears = frogfoot (*Verbena officinalis*) भेकपद *m.*
Junx = Iynx
J. torquilla (wryneck) त्रिरेख साचिग्रीव
Jupiter *Astron.* बृहस्पति, गुरु *m.*
Jupiter's-beard सूरिकूर्च *m.* (सूरि Jupiter)
Jupiter's cycle (of sixty years) *Astron.* बार्हस्पत्य चक्र
Jupiter's staff = golden grain (*Verbascum thapsus*) स्वर्णधान्य *m.*
jura in personam *Law* व्यक्तिबन्धक अधिकार
jura in rem *Law* सर्वबन्धक अधिकार
jura publica *Law* (public rights) सार्वजनिक अधिकार
jura regia *Law* (prerogatives of the king) राजाधिकार
Jurassic period *Geol.* महासरट-युग
juridical *adj.* 1 (of or pertaining to the administration of justice) न्यायिक
2 (of or pertaining to law in general) वैधिक
juridical custom न्यायिक आचार (Const.), न्यायिक रूढि (Const.)
juridical person = juristic person (a human being or a body of persons recognized by law as a subject of rights and duties) विधि-पुरुष
Jurinea *Bot.* झिङ्गार-प्रजाति
J. macrocephala सामान्य झिङ्गार (Pan. *zhangar*)
juris (of law, of right) विधिसंबन्धी, अधिकारविषयक
jurisdiction 1 (sphere of authority) अधिकारक्षेत्र *n.*
2 (power or right to exercise authority) क्षेत्राधिकार *m.*
ancillary jurisdiction सहाय क्षेत्राधिकार
assistant jurisdiction सहायक क्षेत्राधिकार
civil jurisdiction व्यवहार-क्षेत्राधिकार
concurrent jurisdiction, coordinate jurisdiction समवर्ती अधिकारक्षेत्र
criminal jurisdiction आपराधिक क्षेत्राधिकार
exclusive jurisdiction अनन्य क्षेत्राधिकार
original jurisdiction प्रारम्भिक क्षेत्राधिकार
pecuniary jurisdiction आर्थिक क्षेत्राधिकार (Const.)
revisional jurisdiction पुनरीक्षण-क्षेत्राधिकार
territorial jurisdiction प्रादेशिक क्षेत्राधिकार (Const.)
to lie in the jurisdiction of के क्षेत्राधिकार में होना
jurisdiction clause क्षेत्राधिकार-खण्ड
jurisdiction of a collector समाहर्ता का अधिकारक्षेत्र
jurisdiction of an admiral नावाधिपति-क्षेत्र
jurisdiction of courts न्यायालयों का अधिकारक्षेत्र
jurisdiction of revenue officers राजस्व-अधिकारियों का अधिकारक्षेत्र
jurisdiction of the office कार्यालय का अधिकारक्षेत्र
jurisdiction of the police force आरक्षिबल का क्षेत्राधिकार
jurisprudence विधिशास्त्र *n.*
analytical jurisprudence वैश्लेषिक विधिशास्त्र
comparative jurisprudence तुलनात्मक विधिशास्त्र
ethical jurisprudence नैतिक विधिशास्त्र
medical jurisprudence भैषजिक विधिशास्त्र
general jurisprudence सामान्य विधिशास्त्र
international jurisprudence अन्ताराष्ट्रिय विधिशास्त्र
jurist विधिवेत्ता (-तृ) *m.* (Const.)
juristic person = juridical person
juror शप्तजन *m.*
juror's book (a list of persons qualified to serve on juries—Wharton p.477) शप्तजन-सूची *f.*
jury 1 शप्तजनी *f.*
2 शप्तजन *m.*
jury box शप्तजनी-प्रकोष्ठ
jury duty शप्तजन-कर्तव्य
juryman शप्तजन *m.*
jury of inquest मरणान्वेषण-शप्तजनी
jury of matrons (jury of discreet women empanelled to try a question of pregnancy of a woman) महिला-शप्तजनी
jury process (a writ for summoning of a jury) शप्तजनी-आदेशिका
jurywoman शप्तवनिता *f.*
jus 1 (law) विधि *m.*
2 (right) अधिकार *m.*
jus belli (the law of war) युद्ध-विधि
jus civile (civil law) व्यवहार-विधि
jus civitatis (the right of citizenship) नागरिकता-अधिकार
jus commune (the common law) सामान्य विधि
jus conubii 1 (right to intermarry) अन्तर्विवाह-अधिकार
2 (body of rules and regulations governing intermarriage) अन्तर्विवाह-विधि
jus gentium (the law of nations) राष्ट्रों की विधि (Const.)
jus legitimum (a legal right) वैधाधिकार
jus patronatus = advowson
jus possessionis (right of possession) धारणाधिकार
jus proprietatis (right of property; distinguished from jus possessionis) संपत्ति-अधिकार
jus publicum (the public law, including in Roman law the criminal and sacred law) लोक-विधि
jus scriptum (written law) लिखित विधि
Jussiaea edulis = Corchorus depres-

sus *Bot.*
Jussieua *Bot.* भूलवंग-प्रजाति
J. suffruticosa (primrose willow) सामान्य भूलवंग (Basu भूलवंग, Ben. बनलुंग, Mar. पान लवंग, Hin. वनलौंग)
just केवल, किंचित्
just *adj.* न्याय्य, उचित, ठीक, यथोचित (Const.), न्यायपूर्ण (Const.), शुद्ध
justa causa (lawful ground) न्याय्य कारण
just and convenient उचित और सुकर
just and equitable न्याय्य और साम्यपूर्ण
just and fair न्याय्य और उचित
just and fair terms न्याय्य और उचित निबन्धन
just and reasonable उचित और युक्तियुक्त
just and true account सच्चा और यथार्थ विवरण
just below ठीक नीचे
just cause for revocation of probate इच्छापत्रप्रमाण के प्रतिसंहरण का उचित कारण
just compensation न्याय्य प्रतिकर
just debts न्याय्य ऋण
just ground उचित आधार
justice 1 न्याय *m.* (Const.)
equity साम्य
2 न्यायाधिपति *m.* (Const.)
judge न्यायाधीश
chief justice मुख्य न्यायाधिपति (Const.)
corrective justice शोधक न्याय
distributive justice (according to merit) गुणाश्रित न्याय
ideal justice आदर्श न्याय
justice is blind न्याय निष्पक्ष है
justice of the peace शान्ति-अधिकारी
justices' clerk न्यायाधिपति-लिपिक
justiceship (rank of a justice) न्यायाधिपतित्व *n.*
justices in eyre (itinerant justices) परिभ्रामी न्यायाधिपति
Justicia *Bot.* अटरूष-प्रजाति
J. bivalvis सामान्य अटरूष
J. ecbolium = Ecbolium linneanum
J. gendarussa नीलनिर्गुण्डी अटरूष (B.,N., Hin. नीलनिर्गुण्डी, Konkani *kalo-negundu*)
J. picta = Graptophyllum pictum
J. procumbens पित्तपर्पट अटरूष (Bombay पितपापड़)
justiciable *adj.* (liable to trial in a court of justice) वादयोग्य, अन्वीक्ष्य
justifiable *adj.* समर्थ्य, न्यायसंगत, न्याय्य
justifiable abortion न्याय्य गर्भस्राव
justifiable cause न्यायसंगत कारण
justifiable homicide *Law* न्यायक्षम्य मानवहत्या
justification (the showing in court of a sufficient lawful reason why a party charged or accused did that for which he is called to answer) औचित्य-समर्थन, न्यायसंगत सिद्ध करना
plea of justification (in proceedings for defamation it is a plea that the words complained of "are true in substance and in fact") औचित्य-प्रतिकथन
justified *adj.* समर्थित, न्यायसंगत, उचित
justify *vb.* 1 समर्थन करना
2 उचित ठहराना, सार्थक सिद्ध करना
3 (to pronounce free from guilt or blame) निरपराध ठहराना
4 *Law* (to show to have had a sufficient legal reason for an act made the subject of a charge or accusation) न्यायसंगत सिद्ध करना, औचित्य-समर्थन करना
5 *Printing* समकरण
justify existence अस्तित्व सार्थक सिद्ध करना
justifying *Printing* समकरण *n.*
just intonation *Music* शुद्ध स्वरोच्चारण
justly न्याय्यत:, उचित रूप से
justly due and owing न्याय्यत: देय तथा प्राप्य
justness (the quality or state of being just) न्याय्यता *f.*, औचित्य *n.*, सत्यपरायणता *f.* (conformity to truth)
just provocation (lawful or reasonable provocation) उचित प्रकोपन
just rights न्याय्य अधिकार
just valuation उचित मूल्यांकन
just value उचित मूल्य, उचित अर्हा
just visible किंचिद्-दृश्य
jut *n.* (that which projects) उद्गत *n.*
jut *vb.* (to shoot out) उद्गमन, बाहर निकलना
jute (*Corchorus capsularis*) पट्टशण *m.*, पटसन (Bengali पाट)
hemp शण, गञ्जा
jute black *Col. Ind.* पट्टशण काल
jute blue *Col. Ind.* पट्टशण नील
jute brown *Col. Ind.* पट्टशण बभ्रु
jute carbon black *Col. Ind.* पट्टशण प्रांगार काल
jute cloth पट्टशण-वस्त्र
jute deep black *Col. Ind.* पट्टशण गाढ काल
jute green *Col. Ind.* पट्टशण हरि
jute mill पट्टशण-निर्माणी, पटसन की निर्माणी
jute olive *Col. Ind.* पट्टशण तैलबदर
jute orange *Col. Ind.* पट्टशण नारंग
jute packing पट्टशण-संवेष्टन
jute plant पटसन का पौधा
jute rope पट्टशण-रज्जु, पटसन की रस्सी
jute scarlet *Col. Ind.* पट्टशण शोण
jute seed पट्टशण-बीज
jute sliver पट्टशण-इलथक
jute stick पट्टशण-यष्टि
jute twine पटसन की डोरी
jute waste पट्टशण-क्षेप्य
jute webbing पट्टशण-जाल
jut-window (a projecting window) बाहर निकली हुई खिड़की, उद्गत वातायन
jute yarn पटसन-सूत
jute yellow *Col. Ind.* पट्टशण पीत
juvenile *adj.* 1 तारुणिक
2 बाल-
juvenile condition *Zool.* बाल-दशा
juvenile court = children's court बाल-न्यायालय
juvenile employment *Econ.* बाल-सेवायोजन
juvenile female prisoners बाल-बन्दिनी
juvenile foliage *Forestry* बाल-पर्णावलि
juvenile jail बाल-कारागार
juvenile leaf form *Forestry* बाल-पर्णाकृति
juvenile offender बाल-अपराधी
juvenile prisoner बाल-बन्दी
Juvenile Smoking Act बाल-धूम्रपान-अधिनियम
juxtaposition *Zool.* सांनिध्य, संनिधान *n.*

K

K *Rly.* त्र

K (calyx) *Bot.* पु (पुष्पकोश)

K (thermal conductivity) वा (ऊष्म-संवाहिता)

K (constant) थ (स्थिरांक)

K (depression or elevation constant) *Physical Chem.* थ (निम्नन अथवा उत्थापन स्थिरांक)

K (equilibrium constant) स्थि (समतोल स्थिरांक)

K *Phys.* (specific inductive capacity) स्था (constant स्थिरांक)

K *Phys.* (bulk modulus of elasticity) पे (परिमा-प्रत्यास्थता-मापांक) *Cf.* E ए

K_w (ionic product of water) स्था$_{ज}$

K (kalium = potassium) *Chem.* द (दहातु)

°K *Phys.* (absolute प्रकेवल scale of temperature, Kelvin) °के

K. (*Klebsiella*) प्रा.वे. (प्रावरवेत्राणु-प्रजाति)

K (moment of inertia) ज (जडता-विभ्रमिमा)

K (open wagon) *Rly.* ख (खुली गाडी)

k (azimuthal or subsidiary quantum number) गौ (गौण ऊर्जाणु-संख्या)

K, k *Phys.* (reduction factor) ख (प्रहसन खण्ड)

κ (cumulants) *Statistics* त (योगघात)

κ (factor depending on shape) आ (आकार)

Kabul (river) *Geog.* कुभा *f.* (of the Vedas)

Kabuli gram काबुली चना

kabure (skin eruption due to burrowing of the cercariae) पुच्छिडिम्भ-रोग *m.*

Kachin hills laughing-thrush *Aves* काचीन-गिरि-वाक्कार

kachita (*Strychnos nux-vomica*) विषतिन्दु *m.* (N.,M.)

K-acid *Chem.* ट-अम्ल

Kadaliosaurus *Paleontol.* (a long-limbed cursorial form) महांगसरट-प्रजाति

Kaempferia *Bot.* भूचम्पक-प्रजाति

K. angustifolia (leaves lanceolate —Basu) कुन्तपत्र भूचम्पक

K. galanga चन्द्रमूलिका भूचम्पक (Basu चन्द्रमूलिका, Hin. चन्द्रमूल, Ben. *chandumula*)

K. pandurata = Gastrochilus pandurata

K. rotunda सामान्य भूचम्पक (B., N., M. भूचम्पक, Ben. Mar. Hin. Guj. भुइचम्पा)

kaffir bread *Bot.* (the pith मज्जक is used as food) मज्जकान्न *n.*

Kafiristan *Geog.* उद्यानक *m.*

kagu *Zool.* (a crested gruiform bird *Rhinochetos jubatus*; jubate 'fringed with long pendent hairs') वेणिक *m.*

kahikatea = Podocarpus dacrydioides

Kahn's test *Med.* (precipitation test of syphilis) निस्साद-उपदंश-परीक्षा

kainite दभ्रशुल्बिज *m.* (द- for दहातु potassium, भ्र- for भ्राजातु magnesium, शुल्ब- for शुल्बीय sulphate, -इज for खनिज mineral)

kaiser brown = ginger (a colour, reddish red-yellow पीतातिरक्त in hue, of low नि brilliance) निपीतातिरक्त

Kaithal *Geog.* (in the Karnal district, Punjab) कपिस्थल *n.*

kakapo = ground-parrot धराशुक *m.*

Kakatoe = Cacatua

Kakatoidae किंकिरात-वंश *m.*

kaki स्वर्णाम्र *n.*

kakirite *Petrog.* (is of the same nature as crush-breccia दलन-संकोणाश्म—Tyrrell p.285) दलकोणाश्म *m.*

Kakmi oil *or* artist's oil अक्षोट-तैल

kakos- (Gk. 'bad') कु-

kala azar काल ज्वर *m.*

kala azar germ कालज्वर-रोगाणु

kaladana = pharbitis seeds *Pharm.* कालधान्य *n.*

Kalanchoe *Bot.* हेमसागर-प्रजाति

K. laciniata सामान्य हेमसागर (B., N., Ben. Hin. हेमसागर)

K. pinnata पर्णबीज हेमसागर (Basu पर्णबीज)

K. spathulata (it is poisonous to goats—Basu) अजाविष हेमसागर

kaleidophone *Phys.* स्वरदर्श *m.*

kaleidoscope (Gk. *kalos* 'beautiful' + *eidos* 'form'; exhibits an endless variety of varicoloured forms) नानारूपेक्ष *m.*

kali स्वुन्न *m.* (= क्षार alkali)

kali bottle स्वुन्न-कूपी

kalij कालञ्ज *m.* (ancient word; from it is derived Hindi *kalij*)

kalij pheasant कालञ्ज *m.* (ancient word)

kalinite *Mineral.* (common, or potash alum found in nature) सर्जिस्फटिका *f.* (सर्जि potash, स्फटिका alum)

kaliophilite दस्फसैकिज *m.* (द- for दहातु potassium, स्फ- for स्फटधातु aluminium, सैक- for सैकतीय silicate, -इज for खनिज mineral)

Cf. amazonstone, amazonite दहस्फसैकिज

kalium = potassium *Chem.* दहातु *m.*

kallar (soil efflorescence which appears on the surface of 'usar' or alkali lands) कल्लर

kallilite रूपाञ्जभिशिज *m.* (रूप- for रूपक nickel, अञ्ज- for अञ्जन antimony, भि- for भिदातु bismuth, श- for शुल्बेय sulphide, -इज for खनिज mineral)

Kallima *Paleontol.* (genus constituted by the leaf butterfly) पर्णचित्रपतंग-प्रजाति

Kalobathippus *Zool.* कल्यहय-प्रजाति

Kaloxylon *Paleontol.* मूलस्तम्भ-प्रजाति

K. hookeri (the roots are borne on the stem—Scott) सामान्य मूलस्तम्भ

kamala *Pharm.* (*Mallotus philippinensis*) काम्पिल्य *m.*

kamdar कार्यभारी (-इन्) *m.*

kame *Geol.* (Scotch 'comb') कंकतगिरि *m.*

kamichi = horned screamer

Kamschatkan hobby *Aves* भोट चिरान्तक-श्येन

kanal-strahlen = canal rays *Phys.*

sus *Bot.*

Jussieua *Bot.* भूलवंग-प्रजाति

J. suffruticosa (primrose willow) सामान्य भूलवंग (Basu भूलवंग, Ben. बनलुंग, Mar. पान लवंग, Hin. वनलौंग)

just केवल, किंचित्

just *adj.* न्याय्य, उचित, ठीक, यथोचित (Const.), न्यायपूर्ण (Const.), शुद्ध

justa causa (lawful ground) न्याय्य कारण

just and convenient उचित और सुकर

just and equitable न्याय्य और साम्यपूर्ण

just and fair न्याय्य और उचित

just and fair terms न्याय्य और उचित निबन्धन

just and reasonable उचित और युक्तियुक्त

just and true account सच्चा और यथार्थ विवरण

just below ठीक नीचे

just cause for revocation of probate इच्छापत्रप्रमाण के प्रतिसंहरण का उचित कारण

just compensation न्याय्य प्रतिकर

just debts न्याय्य ऋण

just ground उचित आधार

justice 1 न्याय *m.* (Const.)

equity साम्य

2 न्यायाधिपति *m.* (Const.)

judge न्यायाधीश

chief justice मुख्य न्यायाधिपति (Const.)

corrective justice शोधक न्याय

distributive justice (according to merit) गुणाश्रित न्याय

ideal justice आदर्श न्याय

justice is blind न्याय निष्पक्ष है

Justice of the peace शान्ति-अधिकारी

justices' clerk न्यायाधिपति-लिपिक

justiceship (rank of a justice) न्यायाधिपतित्व *n.*

justices in eyre (itinerant justices) परिभ्रामी न्यायाधिपति

Justicia *Bot.* अटरूष-प्रजाति

J. bivalvis सामान्य अटरूष

J. ecbolium = Ecbolium linneanum

J. gendarussa नीलनिर्गुण्डी अटरूष (B.,N., Hin. नीलनिर्गुण्डी, Konkani *kalo-negundu*)

J. picta = Graptophyllum pictum

J. procumbens पित्तपर्पट अटरूष (Bombay पितपापड़)

justiciable *adj.* (liable to trial in a court of justice) वादयोग्य, अन्वीच्य

justifiable *adj.* समर्थ्य, न्यायसंगत, न्याय्य

justifiable abortion न्याय्य गर्भस्राव

justifiable cause न्यायसंगत कारण

justifiable homicide *Law* न्यायक्षम्य मानवहत्या

justification (the showing in court of a sufficient lawful reason why a party charged or accused did that for which he is called to answer) औचित्य-समर्थन, न्यायसंगत सिद्ध करना

plea of justification (in proceedings for defamation it is a plea that the words complained of "are true in substance and in fact") औचित्य-प्रतिकथन

justified *adj.* समर्थित, न्यायसंगत, उचित

justify *vb.* 1 समर्थन करना

2 उचित ठहराना, सार्थक सिद्ध करना

3 (to pronounce free from guilt or blame) निरपराध ठहराना

4 *Law* (to show to have had a sufficient legal reason for an act made the subject of a charge or accusation) न्यायसंगत सिद्ध करना, औचित्य-समर्थन करना

5 *Printing* समकरण

justify existence अस्तित्व सार्थक सिद्ध करना

justifying *Printing* समकरण *n.*

just intonation *Music* शुद्ध स्वरोच्चारण

justly न्याय्यतः, उचित रूप से

justly due and owing न्याय्यतः देय तथा प्राप्य

justness (the quality or state of being just) न्याय्यता *f.*, औचित्य *n.*, सत्यपरायणता *f.* (conformity to truth)

just provocation (lawful or reasonable provocation) उचित प्रकोपन

just rights न्याय्य अधिकार

just valuation उचित मूल्यांकन

just value उचित मूल्य, उचित अर्हा

just visible किंचिद्-दृश्य

jut *n.* (that which projects) उद्गत *n.*

jut *vb.* (to shoot out) उद्गमन, बाहर निकलना

jute (*Corchorus capsularis*) पट्टशण *m.*, पटसन (Bengali पाट)

hemp शण, गञ्जा

jute black *Col. Ind.* पट्टशण काल

jute blue *Col. Ind.* पट्टशण नील

jute brown *Col. Ind.* पट्टशण बभ्रु

jute carbon black *Col. Ind.* पट्टशण प्रांगार काल

jute cloth पट्टशण-वस्त्र

jute deep black *Col. Ind.* पट्टशण गाढ काल

jute green *Col. Ind.* पट्टशण हरि

jute mill पट्टशण-निर्माणी, पटसन की निर्माणी

jute olive *Col. Ind.* पट्टशण तैलबदर

jute orange *Col. Ind.* पट्टशण नारंग

jute packing पट्टशण-संवेष्टन

jute plant पटसन का पौधा

jute rope पट्टशण-रज्जु, पटसन की रस्सी

jute scarlet *Col. Ind.* पट्टशण शोण

jute seed पट्टशण-बीज

jute sliver पट्टशण-श्लथक

jute stick पट्टशण-यष्टि

jute twine पटसन की डोरी

jute waste पट्टशण-क्षेप्य

jute webbing पट्टशण-जाल

jut-window (a projecting window) बाहर निकली हुई खिड़की, उद्गत वातायन

jute yarn पटसन-सूत

jute yellow *Col. Ind.* पट्टशण पीत

juvenile *adj.* 1 तारुणिक

2 बाल-

juvenile condition *Zool.* बाल-दशा

juvenile court = children's court बाल-न्यायालय

juvenile employment *Econ.* बाल-सेवायोजन

juvenile female prisoners बाल-बन्दिनी

juvenile foliage *Forestry* बाल-पर्णावलि

juvenile jail बाल-कारागार

juvenile leaf form *Forestry* बाल-पर्णाकृति

juvenile offender बाल-अपराधी

juvenile prisoner बाल-बन्दी

Juvenile Smoking Act बाल-धूम्रपान-अधिनियम

juxtaposition *Zool.* सांनिध्य, संनिधान *n.*

K

K *Rly.* त्र

K (calyx) *Bot.* पु (पुष्पकोश)

K (thermal conductivity) वा (ऊष्म-संवाहिता)

K (constant) थ (स्थिरांक)

K (depression or elevation constant) *Physical Chem.* थ (निम्नन अथवा उत्थापन स्थिरांक)

K (equilibrium constant) स्थि (समतोल स्थिरांक)

K *Phys.* (specific inductive capacity) स्था (constant स्थिरांक)

K *Phys.* (bulk modulus of elasticity) पे (परिमा-प्रत्यास्थता-मापांक) *Cf.* E ए

K_w (ionic product of water) स्था$_{\text{ज}}$

K (kalium=potassium) *Chem.* द (दहातु)

°K *Phys.* (absolute प्रकेवल scale of temperature, Kelvin) °के

K. (*Klebsiella*) प्रा.वे. (प्रावरवेत्राणु-प्रजाति)

K (moment of inertia) ज (जडता-विभ्रमिषा)

K (open wagon) *Rly.* ख (खुली गाड़ी)

k (azimuthal or subsidiary quantum number) गौ (गौण ऊर्जाणु-संख्या)

K, k *Phys.* (reduction factor) ख (प्रहसन खण्ड)

κ (cumulants) *Statistics* त (योगघात)

κ (factor depending on shape) आ (आकार)

Kabul (river) *Geog.* कुभा *f.* (of the Vedas)

Kabuli gram काबुली चना

kabure (skin eruption due to burrowing of the cercariae) पुच्छिडिम्भ-रोग *m.*

Kachin hills laughing-thrush *Aves* काचीन-गिरि-वाक्कार

kachita (*Strychnos nux-vomica*) विष-तिन्दु *m.* (N.,M.)

K-acid *Chem.* ट-अम्ल

Kadaliosaurus *Paleontol.* (a long-limbed cursorial form) महांगसरट-प्रजाति

Kaempferia *Bot.* भूचम्पक-प्रजाति

K. **angustifolia** (leaves lanceolate —Basu) कुन्तपत्र भूचम्पक

K. **galanga** चन्द्रमूलिका भूचम्पक (Basu चन्द्रमूलिका, Hin. चन्द्रमूल, Ben. *chandumula*)

K. **pandurata** =Gastrochilus pandurata

K. **rotunda** सामान्य भूचम्पक (B., N., M. भूचम्पक, Ben. Mar. Hin. Guj. भुइचम्पा)

kaffir bread *Bot.* (the pith मज्जक is used as food) मज्जकान्न *n.*

Kafiristan *Geog.* उद्यानक *m.*

kagu *Zool.* (a crested gruiform bird *Rhinochetos jubatus*; jubate 'fringed with long pendent hairs') वेणिक *m.*

kahikatea = Podocarpus dacrydioides

Kahn's test *Med.* (precipitation test of syphilis) निस्साद-उपदंश-परीक्षा

kainite दभ्रशुल्बिज *m.* (द- for दहातु potassium, भ्र- for भ्राजातु magnesium, शुल्ब- for शुल्बीय sulphate, -इज for खनिज mineral)

kaiser brown = ginger (a colour, reddish red-yellow पीतातिरक्त in hue, of low नि brilliance) निपीतातिरक्त

Kaithal *Geog.* (in the Karnal district, Punjab) कपिस्थल *n.*

kakapo=ground-parrot धराशुक *m.*

Kakatoe=Cacatua

Kakatoidae किंकिरात-वंश *m.*

kaki स्वर्णाम्र *n.*

kakirite *Petrog.* (is of the same nature as crush-breccia दलन-संकोणाश्म—Tyrrell p.285) दलकोणाश्म *m.*

Kakmi oil *or* **artist's oil** अक्षोट-तैल

kakos- (Gk. 'bad') कु-

kala azar काल ज्वर *m.*

kala azar germ कालज्वर-रोगाणु

kaladana = pharbitis seeds *Pharm.* कालधान्य *n.*

Kalanchoe *Bot.* हेमसागर-प्रजाति

K. **laciniata** सामान्य हेमसागर (B., N., Ben. Hin. हेमसागर)

K. **pinnata** पर्णबीज हेमसागर (Basu पर्णबीज)

K. **spathulata** (it is poisonous to goats—Basu) अजाविष हेमसागर

kaleidophone *Phys.* स्वरदर्शी *m.*

kaleidoscope (Gk. *kalos* 'beautiful' + *eidos* 'form'; exhibits an endless variety of varicoloured forms) नानारूपेक्ष *m.*

kali स्रुघ्न *m.* (=क्षार alkali)

kali bottle स्रुघ्न-कूपी

kalij कालञ्ज *m.* (ancient word; from it is derived Hindi *kalij*)

kalij pheasant कालञ्ज *m.* (ancient word)

kalinite *Mineral.* (common, or potash alum found in nature) सर्जिस्फटिका *f.* (सर्जि potash, स्फटिका alum)

kaliophilite दस्फसैकिज *m.* (द- for दहातु potassium, स्फ- for स्फटधातु aluminium, सैक- for सैकतीय silicate, -इज for खनिज mineral)

Cf. amazonstone, amazonite दह-स्फसैकिज

kalium=potassium *Chem.* दहातु *m.*

kallar (soil efflorescence which appears on the surface of 'usar' or alkali lands) कल्लर

kallilite रूपाञ्जभिशिज *m.* (रूप- for रूपक nickel, अञ्ज- for अञ्जन antimony, भि- for भिदातु bismuth, श- for शुल्बेय sulphide, -इज for खनिज mineral)

Kallima *Paleontol.* (genus constituted by the leaf butterfly) पर्णचित्रपतंग-प्रजाति

Kalobathippus *Zool.* कल्यहय-प्रजाति

Kaloxylon *Paleontol.* मूलस्तम्भ-प्रजाति

K. **hookeri** (the roots are borne on the stem—Scott) सामान्य मूल-स्तम्भ

kamala *Pharm.* (*Mallotus philippinensis*) काम्पिल्य *m.*

kamdar कार्यभारी (-इन्) *m.*

kame *Geol.* (Scotch 'comb') कंकतगिरि *m.*

kamichi = horned screamer

Kamschatkan hobby *Aves* भोट चिरान्तक-श्येन

kanal-strahlen = canal rays *Phys.*

कुल्या-रश्मि *m.*
Kandelia *Bot.* कन्दल-प्रजाति
K. rheedei सामान्य कन्दल (Kan. *kandale*, Tam. *kandal*, Tel. *kandigala*)
kangaroo धानीकुरंग *m.* (short for शिशु-धानी-कुरंग)
kangaroo rat धानीमूषक
kangaroo thorn = Acacia armata
Kangra *Geog.* त्रिगर्त *m.*, कांगड़ा
Kangra valley fulvetta *Aves* त्रिगर्त-चञ्चला
kankar 1 कंकर
2 (calcareous) चूर्णकंकर
kankar profile कंकर-उच्छेद
Kannemeyeria *Zool.* श्रृंगिचञ्चु-प्रजाति
Kanouj *Geog.* कान्यकुब्ज *n.*
kansaware कांसे के बर्तन
kans eradication कांस-उन्मूलन
Kansu great rose-finch *Aves* चीन बृहत् पाटल-चटक
Kansu partridge *Aves* चीन-तित्तिर
Kansu red-breasted woodpecker *Aves* चीन रक्तोरस काष्ठकूट
Kansu tree-pipit *Aves* चीन वृक्ष-तुलिका
Kansu white-browed rose-finch *Aves* चीन सित-भ्रू पाटल-चटक
kanthosine = brilliant direct orange
kantikari *Pharm.* कण्टकारि *m.*
kaolin प्रमृद् *f.*
kaolinate प्रमृदीय *n.*
kaolinic *adj. Mineral.* प्रमृदिक
kaolinic acid *Chem.* प्रमृदिक अम्ल
kaolinite *Mineral.* प्रमृदिज *m.* (प्रमृद् kaolin, -इज for खनिज mineral)
kaolinize *vb.* प्रमृदीकरण
kapok शाल्मलीतूल
kapok floss = kapok tree
kapok tree (*Ceiba pentandra*) श्वेत-शाल्मली *f.* (B.,N.)
karait = krait
Karenni Hills (in Burma) कारण्य-गिरि *m.*
Karenni red-headed laughing-thrush *Aves* कारण्य पिञ्जर-शीर्ष वाक्कार
Karenni tree-creeper *Aves* कारण्य वृक्ष-सर्पी
Karen white-eye *Aves* कारण्य सितनयनी
karez = underground canal *Geog.* अधःकुल्या *f.*, कारेज़
Karlinski's nasal secretion bacillus नासास्रावीय दण्डाणु
karyo- *Biol.* न्यष्टि-
karyogamy (fusion of two sexual nuclei) न्यष्टिसायुज्यन *n.*
karyokinesis *Biol.* 1 (mitosis) सूत्रि-भाजन *n.*
2 (in a narrower sense, nuclear changes) न्यष्टि-विकार *m.* (*Cf.* cytokinesis रसविकार)
karyology (science of the nucleus) न्यष्टिविज्ञान *n.*
karyolymph *Biol.* न्यष्टिलसीका *f.*, (nuclear sap) न्यष्टिरस *m.*
karyolysis (nuclear dissolution) न्यष्टि-लयन *n.*
karyolytic *adj.* न्यष्टिलयन-
karyophyllon (Gk.) लवंग *n.*
karyosome *Biol.* 1 न्यष्टितनू *f.*
2 = chromatin nucleolus
karyotin (*karyo-* 'nucleus' + chromatin) *Biol.* (stainable material of the nucleus) न्यष्टिवर्णि *f.*
Kashgar खरोष्ट्र *m.*, काशी *f.* (from Mahrnāmaγ. Chinese *Kia-ṣi* < *ka-ṣi*, quoted by Prof. Bailey in *Asia Major*, 1951, p.9)
Kashmir कश्मीर *m.* (*see also under* Cashmire)
Kashmir cave bat *Mamm.* कश्मीर कन्दरा-जतु
Kashmir cinnamon sparrow *Aves* कश्मीर अरुण कुलिंग
Kashmir dipper *Aves* कश्मीर-स्रोतमज्जी
Kashmir grey-headed warbler *Aves* कश्मीर भस्म-शीर्ष शलभाश-कूजिनी
Kashmir grey-tit *Aves* कश्मीर भस्म-वल्गुली
Kashmir house-martin *Aves* कश्मीर गृह-चटी
Kashmir house-sparrow *Aves* कश्मीर गृह-चटक
Kashmir koklas *Aves* कश्मीर पालाश-जीवक
Kashmir laughing-thrush *Aves* कश्मीर-वाक्कार
Kashmir magpie *Aves* कश्मीर-कालकूट (कालकूट ancient name)
Kashmir pied woodpecker *Aves* कश्मीर कर्बुर काष्ठकूट
Kashmir red-flanked bush-robin *Aves* कश्मीर रक्त-पार्श्व कुमारी
Kashmir redstart *Aves* कश्मीर-कपेचुक
Kashmir roller *Aves* कश्मीर-चाष
Kashmir sooty flycatcher *Aves* कश्मीर धूमल शलभाश
Kashmir stag *Mamm.* कश्मीर-मृग
Kashmir stitch कश्मीर-सीवा
Kashmir white-browed rose-finch *Aves* कश्मीर सित-भ्रू पाटल-चटक
Kashmir wren *Aves* कश्मीर-चिकुर
Kasi *Zool.* कीश-प्रजाति (कीश 'monkey' occurs in पञ्चतन्त्र, भागवत-पुराण)
kata- = cata-
katabolic = catabolic
katabolism = catabolism
kataclastic = cataclastic
katamorphic zone *Geol.* सरलान्तरण-प्रदेश
Cf. anamorphic zone जटिलान्तरण-प्रदेश
katamorphism (breaking down of complex minerals into simpler forms—Tyrrell p. 256) सरलान्तरण *n.*
katanol *Col. Ind.* (possesses a direct affinity for cotton) संतूलव *m.*
kataphoresis = cataphoresis
katathermometer *Med.* (for measuring the cooling effects) अधस्तापमान *m.*
katazone *Petrog.* (lowermost zone of metamorphism—Tyrell p. 257) निम्न-प्रदेश *m.* (*see* epizone)
Katchal shikra *Aves* कचाल-सञ्चान
Kater's pendulum (the periodic time is the same on both the knife edges) क्षुरी-समावर्ती निदोल
kath = areca catechu
Kathiawar सौराष्ट्र *m.*
kathode = cathode
katigen azurine *Col. Ind.* (katigens are sulphide dyes) गन्धेय नभोनीली
k. black गन्धेय काल
k. black-brown गन्धेय काल-बभ्रु
k. blue गन्धेय नील
k. blue-black गन्धेय नील-कृष्ण
k. bordeaux गन्धेय कपिशक
k. brilliant black गन्धेय भासुर काल
k. brilliant green गन्धेय भासुर हरि
k. bronze गन्धेय कांस्य
k. brown गन्धेय बभ्रु
k. chrome blue गन्धेय वर्णक नील
k. chrome brown गन्धेय वर्णक बभ्रु
k. cutch गन्धेय गायत्री
k. dark blue गन्धेय असित नील
k. dark brown गन्धेय असित बभ्रु
k. deep black गन्धेय गाढ काल
k. deep blue गन्धेय गाढ नील
k. deep green गन्धेय गाढ हरि
k. direct blue गन्धेय अनाश्रित नील
k. direct fast grey गन्धेय अनाश्रित

स्थिर धूसर
k. fast grey गन्धेय स्थिर धूसर
k. field grey गन्धेय सेना धूसर
k. green गन्धेय हरि
k. grey गन्धेय धूसर
k. indigo गन्धेय निनील
k. khaki गन्धेय धूलि
k. navy blue गन्धेय नाविक नील
k. olive गन्धेय तैलबदर
k. red-brown गन्धेय रक्त-बभ्रु
k. violet गन्धेय नीललोहित
k. yellow गन्धेय पीत
kation = cation
Katmandu *Geog.* (the capital of Nepal) काष्ठमण्डप *n.*
Kaus Australis = ε Sagittarii *Astron.* पञ्चम धनुस् *n.*
Kaus Borealis = λ Sagittarii *Astron.* एकादश धनुस् *n.*
Kaus Meridionalis = δ Sagittarii *Astron.* चतुर्थ धनुस् *n.*, पूर्वाषाढा *f.*
kava 1 (a species of pepper, from which an intoxicating beverage is made) मदमरिच *n.*
2 = kavae rhizoma = kava-kava *Pharm.* मदमरिच *n.*
kava acid मदमरिच-अम्ल
kavae rhizoma = kava *Pharm.*
kava gum मदमरिच-निर्यास
kavaine मदमरिची *f.*
kava-kava = kava *Pharm.*
kawan yam (*Dioscorea pentaphylla*) कण्टालु *m.* (B.,M.)
kayserite = diaspore स्फजलिज *m.* (स्फ- for स्फटीजा alumina, जल water, -इज for खनिज mineral)
K.B. (King's Bench) रा. न्या. (राज-न्यायालय)
K. C. (King's Counsel) रा. स. (राज-समुपदेशी)
Keber's organ = pericardial gland *Anat.* परिहृच्छद-ग्रन्थि *m.*
Kedrostis *Bot.* चञ्चुफल-प्रजाति
K. rostrata = Rhinchocarpa foetida (fruits tapering into a long narrow beak—Basu) सामान्य चञ्चुफल
Kedrówski's bacillus अपिमहाकुष्ठ-दण्डाणु
keel 1 = carina *Bot.* निधरण *n.*
2 (of a ship) निधरण *n.*
3 *Zool.* कूट, उरःकूट *n.* (for उरोस्थिकूट the median ridge on the breastbone of most birds)
keen *adj.* 1 (sharp) तीक्ष्ण
2 तीव्र, प्रबल
3 (acute of mind) प्रखर, कुशाग्र
Keene's cement = hydraulic gypsum आम्भस आचूर्ण *n.*
keep *vb.* 1 रखना
2 (to observe, to fulfil) पालन करना
3 (to preserve) परिरक्षण
4 (to conduct or carry) चलाना, संचालन करना
observe पालन करना
fulfil पूरा करना
preserve परिरक्षण
save बचाना
keep abreast of the times समय के साथ साथ चलना
keep a man उपपति रखना, धगड़ा रखना
keep a mistress उपपत्नी रखना
keep an account open लेखा खुला रखना
keep and bear arms आयुध रखना और धारण करना
keep and retain रखना और प्रतिधारण करना
keep animals पशु पालना
keep a place or thing (involves the idea of having control over it) स्थान अथवा वस्तु का संचालन करना
keep a record अभिलेख रखना
keep at arm's length प्रभाव से दूर रखना
keep (or hold) at bay कोने में दबाना
keep a woman रखैल रखना, उपपत्नी रखना
keep body and soul together प्राण धारण करना, यथाकथंचित् जीना
keep company (to go together in courtship) प्रेमोपसेवन (उपसेवन from Manu)
keep deposited निक्षेपित रखना
keep diary (maintain diary) दैनंदिनी रखना
keeper पालक, रक्षक, चालक, स्वामी (-इन्) *m.*, रखवार
-keeper -पाल
keeper of a boarding house भोजनावास-चालक
keeper of a hotel विश्रान्तिगृह-चालक
keeper of a lodging house संवासगृह-चालक
keeper of an asylum उन्मत्तालय-चालक
keeper of bar room पानकोष्ठ-चालक
keeper of common gaming house सामान्य द्यूतगृह का चालक
keeper of disorderly house गणिकालय-चालक
keeper of dog कुत्ते का स्वामी
keeper of ferry नौघाट-पालक
keeper of gaming device द्यूतयुक्ति-चालक
Keeper of the Great Seal महामुद्रा-रक्षक (मुद्रारक्षक MW.)
Keeper of the King's Conscience = Lord Chancellor महा-न्यायेश
keeper of the press मुद्रणालय-चालक
Keeper of the Privy Seal = Lord Privy Seal राजमुद्रा-रक्षक
Keeper of the Records of the Government of India भारत-शासन का अभिलेखपाल
keepers for the magnet चुम्बक-रक्षक
keep false books झूठी बहियां रखना, कूट लेखापुस्त रखना
keep for the benefit of के लाभ के लिए रखना
keep house 1 (to occupy or maintain a separate house) अलग घर होना
2 (to perform the duties of a housekeeper) गृहपालन
3 (to remain secluded at home to evade creditors) गृहलुप्त होना (रहना)
keep house of illfame वेश्यागृह चलाना, चकला चलाना
keep in abeyance आस्थगित रखना
keeping रखना
custody अभिरक्षा
keep in good repair = keep in repair
keeping properties परिरक्षी गुण
keeping silence चुप रहना, शान्त रहना
keep in possession धारण में रखना
keep in repair = keep in good repair सु-अवस्था में रखना
keep in safety and good order सुरक्षित और अच्छी अवस्था में रखना
keep on record अभिलेख में रखना
keep on the premises परिसर में रखना
keep open खुला रखना
keep place स्थान रखना, स्थान का संचालन करना
keep record अभिलेख रखना
keep street in repair गली (वीथि) को सु-अवस्था में रखना
keep the file in suspense नस्ती को निलम्बित रखना
keep track (to keep oneself informed) पता रखना
keep type standing *Printing* मुद्र स्थायी रखना
Keewatin series (represented largely by greenstones —Web.) हरश्म-माला
kefir (a liquor made from fermented

milk) दुग्धिरा *f.*
kefir fungi दुग्धिरा-कवक
kefir grains = kefir seeds
kefir seeds = kefir fungi (greyish lumps consisting of various fungi) दुग्धिरा-कवक
Keid = o² Eridani *Astron.* पञ्चदश² ब्रह्म-पुत्र *m.*
Keimbahn = germ-track
Kekule's formula (of benzene) *Chem.* (three alternate double bonds) द्विबन्धत्रय सूत्र
Kelaartia *Aves* पीतकर्ण-प्रजाति (the earcoverts have a streak of yellow down the middle)
Kelaart's bat *Mamm.* (*Vesperugo ceylonicus*) सिंहल-जतु
Kellner's eyepiece (the field and eyelens are of equal focal length) समनाभ्यायाम नेत्रवीक्ष
kelp 1 *Bot.* कपिलाप्यक *m.*
2 (ashes of seaweed) वरुणघास-भस्म *n.*
3 (large seaweeds) वरुणघास *m.*
kelp pigeon (*Chionis alba*) हिम-कपोत
kelpwort = saltwort (*Salsola kali*) लवणपादप *m.*
Kelvin balance = ampere balance = Kelvin's ampere balance द्युवहि-तुला
Kelvin replenisher (electric charging machine) विद्युत्प्रभरक *m.*
Kelvin's ampere balance = ampere balance
Kelvin scale = absolute scale प्रकेवल श्रेणी
Kelvin's mirror galvanometer = moving magnet mirror galvanometer *Phys.* चलचुम्बकदर्पण-द्युवाहमान
Kelvin's vapour pressure thermometer पारद-बाष्प-निपीड-तापमान
kelyphite *Petrog.* प्रावर *m.*
kelyphite rim = kelyphitic border प्रावर-प्रान्त *m.*
kelyphitic border = kelyphite rim
Kendalls compound E = cortisone
kennel (home for dogs) कुक्कुरालय *m.*, कुत्ताघर
Kennelly-Heaviside layer = Heaviside region *or* layer = ionosphere *Radio* (at a height of 100 शत kilometers सहस्रमान) शतसमा स्तर
keno-toxin *Biochem.* श्रम-विषि
kenotron = Fleming valve (a diode) *Phys.* द्विद्वार *n.*
Kentish longtails = wild oat (*Avena fatua*) वन्य-यविका *f.*
Kentish plover (upper plumage sandy grey-brown श्याव) श्याव टिट्टिभ *m.*
Kentucky coffee tree (a tall tree, the seeds of which have been used as a substitute for coffee) प्रतिकापेय वृक्ष *m.*
Kentucky green (a colour, yellow-green पीतहरि in hue, of low नि brilliance) निपीतहरि
kenyte *Petrog.* (an olivine-bearing phonolite with phenocrysts of anorthoclase—Chambers) हरिध्वन्यश्म *m.* (olivine हरितोपल, phonolite ध्वन्यश्म)
kephalin = cephalin
kephir = kefir
Kepler's laws (laws relating to the motion of planets round the sun) ग्रहपरिक्रमा-नियम
Kepler's laws of planetary motion *Astron.* ग्रह-गति-नियम
kept = kept woman
kept in abeyance आस्थगित
kept in regular course of business नियमित व्यापार-क्रम में रखा हुआ
kept woman उपपत्नी *f.*, रखैल
kerargyrite = cerargyrite
kerasin (a cerebroside मस्तध्वेय) मस्ति *f.*
keratectasia *Ophthalmol.* स्वच्छोत्तन *m.*
keratin (Gk. *keratos* 'horn') *Biochem.* शृंगि *f.*
keratinization शाङ्गीण, शाङ्गीभवन, शाङ्गीकरण *n.*
keratinized *adj.* (become, or rendered keratinous) शाङ्गित, शाङ्गीकृत, शाङ्गीभूत
keratinose *Biochem.* (a proteose from keratin) शृंगिधु *n.*
keratinous = horny *adj.* शाङ्ग
keratitis = corneitis
keratogenic *adj.* (capable of inducing growth of skin, hair, or horny tissues) त्वगजन, रोमजन, शृंगोतिजन
keratogenous *adj.* (producing horn) शृंगजन
keratolysis *Biochem.* शृंगयंशन *n.*
keratolytic *n.* शृंगयंशक *m.*
keratomalacia *Ophthalmol.* मृदुस्वच्छा *f.*
keratophyre *Petrog.* (a porphyritic rock having anorthoclase अनृजुद्रलिज as its prevailing feldspar—Web.) अनृजुपृक्ताश्म *m.* (-पृक्ताश्म -phyre)
Keratosa = Ceratosa *Zool.* (having the skeleton of horny fibres) शाङ्गतन्तवः *m.pl.*
kerb = curb
kerb market = curb market
kerbstone = curbstone
kerf (Germ. *Einschnitt*) (the slit or notch made in cutting, as by an axe) छित्ति *f.*
Kermanshah = brown stone
kermes (found on *Quercus coccifera*) वञ्जुकृमि *m.*
kermesin orange *Col. Ind.* वञ्जुकृमिय नारंग
kermesite अंजारशिज *m.* (अं- for अञ्जन antimony, जार- oxy-, श- for शुल्बेय sulphide, -इज for खनिज mineral)
kermes mineral कविश खनिज
kernel 1 अष्टि *f.*
2 (of wheat, etc.) दाना
kernel black = drop black
kernel starchiness (of seed) अष्टि-मण्डता
kernel texture (of seed) अष्टि-वयन
kernite क्षाटांकिज *m.* (क्षा- for क्षारातु sodium, टांक- for टांकीय borate, -इज for खनिज mineral)
kern-plasm relationship *Zool.* न्यष्टि-प्ररस-संबन्ध
kerosene मृदा-तैल *n.*, मिट्टी का तेल
kerosene oil tin मिट्टी के तैल का डब्बा
kerosene solution मृदातैल-विलयन
kerosene stove मृदातैल-परितापनी
kerosene tin मिट्टी के तेल का डब्बा
kerosine oil = kerosene
kersantite *Petrog.* (a mica-lamprophyre) भासाभ्राश्म *m.* (lamprophyre भासपृक्ताश्म)
kesari gram केसरी चना
Kessler's apparatus *Chem.* उत्कटोर साधित्र
Kessler's process *Chem.* (of concentrating sulphuric acid) उत्कटोर विधा (उत्कटोर inverted cup)
kestrel रंगण-श्येन *m.* (रंगण ancient name)
ket-, keto- *Chem.* (ketone) शौ-, शौक्त-, शौक्ता-
ketazine *Chem.* शावजीवी *f.*
ketene *Chem.* (ketone + -ene) शौक्तेन्य *n.*
keto-, ket- *Chem.* (ketone) शौ-, शौक्त-, शौक्ता-
keto-acid शौक्ताम्ल
keto-enol isomerism *Chem.* शौ-एन्यव-समभाजता

keto-enol tautomerism शौ-एन्यव प्रावर्तना
ketogen *Zool.* शौक्ताजन *m.*
ketogenic *adj. Zool.* शौक्ताजन
keto-hexose *Chem.* शौ-षड्धु
keto-hydroxy oestrin शौ-उद्जार-स्त्रीमदि
ketol *Chem.* शौक्तव *m.*
ketone (from acetic शुक्तिक + *-one* ·आ) *Chem.* शौक्ता *f.*
ketone blue *Col. Ind.* शौक्ता नील
ketone body शौक्ता-काय
ketone group *Chem.* शौक्ता-वर्ग
ketonic *adj. Chem.* शौक्तिक
ketonic group *Chem.* शौक्तिक वर्ग
ketonic hydrolysis शौक्तिक जलांशन
ketose *Chem.* शौक्ताधु *n.*
ketosis *Med.* शौक्ताधिक्य *n.*
ketoxime शौ-जाक्ति *n.*
kettle 1 *Phys.* उखा *f.*
jacketed kettle निचोलित उखा
2 *Geol.* = kettlehole उखागर्त *m.*
kettledrum दुन्दुभि *m.*
kettle-hole *Geol.* उखा-गर्त *m.*
pot-hole कुम्भ-गर्त
kettle lake *Geol.* उखागर्त-कासार
kettle moraine *Geol.* उखा-हिमोढ
Ketupa *Aves* मत्स्याद-प्रजाति (their food consists mainly of fish—मत्स्य fish, -अद feeding on)
kew pattern dip circle *Phys.* (commonly used) सामान्य अभिनति-वृत्त
key 1 कीला, कुञ्ची *f.*
2 = solution कुञ्ची *f.*, कुञ्जी
3 *Com.* कुञ्ची *f.*, आधार *m.*
4 (as, key to a territory) प्रवेशद्वार *n.*, कुञ्जी
5 = wood wedge *Rly.* स्फान = काष्ठ-स्फान *n.*
6 *Mach.* कीला *f.*
key-bar (in a typewriter) कुञ्ची शलाका
keyboard (of a typewriter) कुञ्ची-गण *m.*
key cupboard कुञ्ची-निधाय
key diagram *Surv.* आधार-रेखिचित्र
key-hole कुञ्ची-विवर *n.*
key-hole cover कुञ्ची-विवर-आवरण
key industry = basic industry आधारोद्योग
keying unit *Radar* कुञ्चीयन अंग
key interlocking = key-locking *Rly.* कुंञ्ची-पाशन
key lever कुञ्ची-उद्याम
key loan आधारभूत उधार
key-locking = key interlocking
key map कुञ्ची-मानचित्र
key mineral सारभूत खनिज (key = essential)
keynote *Music* मूलस्वर *m.*
key of divider विभाजक-कुञ्ची
key on flat *Engin.* (resting on a flattened surface) चिपिटस्थ कीला
key-operated *adj. Phys.* कुञ्ची-चालित
key plan *Surv.* आधार-अभियोजना, आधार-योजना
keyry = wallflower (*Cheiranthus cheiri*) भित्तिपुष्प *m.*
keyswitch कुञ्ची-स्विद्युत् *m.*
key to *or* of a territory (the place that controls access to it) राज्यक्षेत्र का प्रवेशद्वार
key transmitter *Rly.* कुञ्ची-पारेषक
key village centre आधार-ग्राम-केन्द्र
keyway 1 *Mach.* कीला-मार्ग *m.*
2 कुञ्ची-मार्ग *m.*
key-word आधार-शब्द, कुञ्ची-शब्द, बीज-शब्द
kg., kgm. (kilogram) स.धा. (सहस्र-धान्य)
khaki धूलि *f.*, (yellowish red-yellow रक्तातिपीत in hue, saturation and brilliance medium मध्य) मध्यरक्तातिपीत
khaki green *Col. Ind.* धूलि हरि
khaki milling yellow *Col. Ind.* धूलि संकोचन पीत
khaki yellow *Col. Ind.* धूलि पीत
khandy खण्डी
khari = khari earth = Glauber's salt (crude sodium sulphate) क्षारमृद् *f.*
kharif शीतकालिक, सियारी
kharif prices शीतकालिक मूल्य
kharif procurement शीतकालिक प्राप्ति
kharif sowing शीतकालिक बोनी
kharo lunial (salty trona) लवणिय विक्षार *m.*
kharo saf (Sindhi) शुद्ध विक्षार *m.*
kharshu oak = brown oak (Tr. III.928)
kharsivan (a proprietary name of salvarsan नेपदर्शितिक्ती—PHM.310) नेदतिक्ती *f.*
Khasia hills खश-गिरि
Khasia hills cuckoo *Aves* खश-गिरि श्वेत-कोकिल
Khasia hills jay *Aves* खश-गिरि वन-चाष
Khasia hills swift *Aves* खश-गिरि दुर्बल-चटक
Khasi pine खशगिरि सरल
khaskhas उशीर *m.* (occurs in सुश्रुत, etc.), खस
khasra (field book—APR.50) क्षेत्रपञ्जी *f.*
khet-papra *Pharm.* क्षेत्रपर्पट *m.*, खेत-पापड़ा
Khotan *Geog.* कुस्तन *m.*
khuskhus (*Vetiveria zizanioides*) उशीर *m.* (B.,N.,M.)
Kiaeraspis auchenaspidoidee *Paleontol.* सामान्य अभ्रकवच *m.*
kiang (a Tibetan wild ass) भोट-खर *m.*
kick *n.* 1 पादप्रहार *m.*
2 *Astron.* प्रहार *m.*
Kickxia (includes the cancerworts) अर्बुदान्तक-प्रजाति
K. elatine (leaves hastate—Br. Fl. p.865) कुन्तपर्ण अर्बुदान्तक
K. spuria (leaves rounded or cordate at base—Br. Fl. p.865) वृत्तपर्ण अर्बुदान्तक
kid 1 बच्चा
2 (a young goat) अजशाव *m.*, बकरी का बच्चा, मुन्मुन
kidnap *vb. Law* (I.P.C.) (*kid* 'a child' + *nap* 'to seize') बालापहरण, अवयस्कापहरण (*see* abduct)
kidnapped *Law* (I.P.C.) अपहृत बाल *m.*
kidnapper *Law* (I.P.C.) बालापहर्ता (-र्तृ) *m.*
kidnapping बालापहरण *n.*
kidnapping a minor *Law* अवयस्कापहरण
kidnapping a person of unsound mind *Law* (I.P.C.) उन्मत्तापहरण
kidnapping from lawful guardianship वैध संरक्षण से बालापहरण
kidney = nephros *Anat.* वृक्क *m.*
kidney bean = French bean (*Phaseolus vulgaris*) वृक्क-शिम्बी *f.*
kidney corpuscle *Zool.* वृक्काणु *m.*
kidney-shaped *adj.* वृक्काकार
kidney stone = nephrite
kidney tubule वृक्क-नालिका
kidney vetch (*Lupinus subcarnosus*) कौशेयकलाय *m.*
Kids = ε, ζ, η Aurigae *Astron.* पञ्चम, षष्ठ, सप्तम प्रजापति *m.*
kier *n.* (a large vat in which cotton, etc., are boiled...) क्वाथ-द्रोण *n.*
kiering (to treat in a kier as by boiling) द्रोणक्वाथन *n.*
kieselguhr = infusorial earth = diatomite = diatomaceous earth

युक्ताप्य-मृद् *f.*
kieserite श्राजशुल्विज *m.* (श्राज- for श्राजातु magnesium, शुल्व- for शुल्वीय sulphate, -इज for खनिज mineral)
Kiffa Australis = α^2 Librae and α^1 Librae *Astron.* प्रथम तुला; प्रथम², प्रथम¹ तुला *f.*
Kiffa Borealis = β Librae *Astron.* द्वितीय तुला *f.*
Kikobranchia = Haplobranchia
kil. (kilo-meter) स.मा. (सहस्र-मान)
Kildare green (a colour, yellowish yellow-green हर्यतिपीत in hue, of high प्र brilliance) प्रहर्यतिपीत
kill *vb.* 1 मारण, मारना
2 *Metal.* शमन
Killarney, Killarney green (a colour, greenish yellow-green पीतातिहरि, saturation and brilliance medium मध्य) मध्यपीतातिहरि
killas *Geol.* मृच्छिला *f.*
killed and wounded हताहत
killed spirits (a solution of zinc कुप्यातु chloride नीरेय...) कुनी-लयन *n.*
killed steel शान्त वज्रायस
killer तिमिंगिल (ancient word), हन्ता तिमि *m.* (killer whale)
killer whale हन्ता तिमि
killifish (*kill* 'channel') कुल्यामीन *m.*
killing 1 मारण *n.*, मारना
2 *Metal.* शमन *n.*
killing agent 1 *Zool.* मारक *m.*
2 *Chem.* मारक कर्ता *m.*, मारक रासायन *n.*
killoptera पत्रिमार *m.*
kiln आपाक *m.* (from which is derived Hindi आवा), आवा, भट्टा
furnace भ्राष्ट्र, भट्टी
kiln-dried *adj.* आपाक-शोषित, आवे में सुखाया हुआ
kiln-dry *vb.* आपाक-शोषण, आवे में सुखाना
kiln-dry *adj.* आपाक-शुष्क, आवे में सूखा हुआ
kiln hygrometer आपाक-उन्दमान
kiln seasoning आपाक-संशोषण, आवे में पकाना
kiln-site आपाक-स्थान, आवे का स्थान
kilo 1 = kilogram
2 = kilometer
kilo-calorie सहस्रोष
kilocycle *Radio* सहस्रचक्र *n.*
kilog. (kilogram) स.धा. (सहस्र-धान्य)
kilo-gram (kg., kgm., kilo., kilog.) सहस्र-धान्य (स.धा.)
kilo-liter (kl.) = stere सहस्र-प्रस्थ (स.स्थ.)
kilom. (kilo-meter) स.मा. (सहस्र-मान)
kilo-meter (kil., kilo., kilom., kl., km.) सहस्र-मान *n.* (स.मा.)
kilovolt (*kv.*) सहस्र-द्युशक्म *n.* (स.श.)
kilovolt lines सहस्रद्युशक्म-तन्तुपथ
kilowatt *Elec.* सहस्रौज *n.*
kilowatt-hour सहस्रौज घण्ट
kimberlite *Petrog.* (occurring in pipes and often carrying diamonds) हीरगर्भाश्म *m.*
kin 1 (a group of persons of the same stock, race or family) सजातीय, सकुलथ *m.*
2 (one's relatives collectively; kindred; kinsmen) संबन्धिवर्ग, ज्ञातिवर्ग *m.*
3 (a natural group or kind; a class, race, species or the like) प्रजाति, जाति *f.*
kith (familiar friends, acquaintances) मित्र, परिचित
kindred ज्ञातिवर्ग
relationship संबन्ध
consanguinity रक्तसंबन्ध
affinity विवाहसंबन्ध
cognate मातृबन्धु
agnate पितृबन्धु
uterine सहोदर
of kin (of the same kin or family) सकुल्य
next of kin, nearest of kin निकटतम संबन्धी
kinase *Biochem.* प्रविकर *m.*
kind प्रकार *m.* (Const.)
in kind (in produce or commodity, not in value or money) वस्तुरूप में
kind *adj.* कृपालु, दयालु
kindergarten शिशु-विहार *m.*, बालोद्यान *n.*
kind of crop सस्य-प्रकार
kind of seed बीज-प्रकार
kind, quality or grade प्रकार, श्रेणी अथवा प्रक्रम
kindred 1 (relationship by birth or by marriage) संबन्ध *m.*
2 (a group of persons related by blood) ज्ञातिवर्ग, संबन्धिवर्ग *m.*
3 (relatives) संबन्धी (-इन्) *m.*
kindred *adj.* (belonging to the same family or race) सजातीय
kinematical *adj.* प्रगतिकीय
kinematical equation *Phys.* प्रगतिकीय समीकार
kinematic equation प्रगतिकीय समीकार
kinematics (treats of motions considered in themselves) प्रगतिकी *f.*
kinetics गतिकी
kinematograph = cinematograph
-kinesis -गति *f.*
kinetic *adj. Phys.* गतिक
kinetically equivalent system *Math.* गतिक दृष्टि से समान संहति
kinetic element *Zool.* गतिक अंग
kinetic energy (owing to motion गति) गतिक ऊर्जा
kinetic molecular hypothesis गतिक व्यूहाण्वीय उपकल्पना
kinetics गतिकी *f.*
kinetic theory *Biol.* गतिक वाद, गतिवाद
kinetic theory of gases *Phys.* वातियों का गतिक वाद
kinetic theory of matter *Phys.* द्रव्य का गतिक वाद
kineto-chore = centromere = spindle attachment *Biol.* तर्कु-युज *m.*
kinetogenesis *Biol.* (doctrine that animal structures have been produced by animal movements) गतिजनन *n.*
kineto-nucleus = motion nucleus *Biol.* गति-न्यष्टि
kinetoplast = kinetonucleus *Zool.* गतिन्यष्टि *f.*
king राजा *m.*
kingbolt = kingpin *Math.* राजार्गली *f.*
king can do no wrong राजा कोई अपकृत्य नहीं कर सकता
kingcob = kingcup
king cobra फणिराज *m.*
king consort राज्ञी-पति *m.*
king crab राज-कर्कट
kingcup = marsh marigold (*Caltha palustris*) कच्छ-गेन्दुक *m.*
kingdom 1 राज्य *n.*
empire साम्राज्य
2 *Nat. Hist.* सृष्टि *f.*
kingdom of animals प्राणि-सृष्टि
kingdom of minerals खनिज-सृष्टि
kingdom of plants उद्भिद्-सृष्टि
kingfisher मीनरंक *m.* (ancient name)
king in council सपरिषत् सम्राट्
kingly *adj.* (becoming a king) राजोचित
kingmaker राजकृत् *m.*
kingmaking राजकरण *n.*
king penguin राजोर्ध्वस्थायी
kingpin = kingbolt *Mach.* राजार्गली *f.*

kingpost truss = king truss
King's advocate राजाधिवक्ता
King's bench राज-न्यायालय *m.*
King's blue 1 *Col. Ind.* राज-नील
2 (a colour, blue नील in hue, saturation and brilliance medium मध्य) मध्यनील
king's clover = Melilotus officinalis पीत-वनमेथिका *f.*
King's counsel राज-समुपदेशी
king's-crown = Melilotus officinalis पीत-वनमेथिका *f.*
king's enemy राज-शत्रु
king's evidence (the evidence voluntarily given by an accomplice) भेदी का साक्ष्य, क्षमिताभियुक्त का साक्ष्य
king's police medal or bar सम्राड् आरक्षी पदक अथवा शलाका
king's purple = royal purple
King's remembrancer राज-विधिपरामर्शी
King's yellow 1 *Col. Ind.* राज-पीत
2 = lemon yellow
king truss = kingpost truss राज-उद्ग्रन्थ
kinin *Biochem.* प्रविकरि *f.*
kink *vb. Surv.* विकुञ्चन *n.*
kinkajou *Zool.* (genus *Cercoleptes* ग्राहिलूम-प्रजाति) ग्राहिलूम *m.*
kinked *adj. Surv.* विकुञ्चित
kinki rice किनकी चावल
kino = Malabar kino = Madras kino = Cochin kino = East Indian kino *Pharm.* (a product similar to catechu, obtained from various tropical trees) विखदिर *m.*
kinoplasm *Biol.* (the more active elements of protoplasm) कृत्नुरस *m.* *Cf.* trophoplasm पोषरस
Kinorhyncha (a class comprising the *Echinoderes*) शल्यतुण्ड-वर्ग *m.*
kinsfolk जातिबन्धु *m.*
kinship बन्धुता *f.*
kinsman बन्धु, संबन्धु *m.* (from पैप्पलाद-संहिता)
relative संबन्धी
kinzigite *Petrog.* (essentially composed of garnet विक्रान्त and biotite मलाभ्रक) मलक्रान्ताश्म *m.*
Kipp apparatus (in Germany Kippscher apparat, by error, as if from a proper name Kipp. It is from *kippen* 'to tip over, tilt') = Kipp gas generator पिवातिजनित्र *n.*
Kipp gas generator पिवाति-जनित्र
Kipp generator पिवाति-जनित्र
Kirchhoff's law *Phys.* विद्युज्जाल-नियम
Kirschoff's equation (equation connecting the specific heats of the reactants and the products) आपेक्षि-कोष्मा समीकार
kiss-her-i'-th'-buttery = heartsease (*Viola tricolor*) हृत्सुख *m.*
kiss-me (*Geranium robertianum*) रक्त कषायमूल *m.*
Kitalpha = α Equulei *Astron.* प्रथम अश्वक *m.*
Kitasato's bacillus *see* Pasteurella pestis
kitchen रसवती *f.*, रसोई, रसोईघर
kitchen balance रसवती-तुला
kitchen block रसवती-संवर्ग
kitchen furniture रसवती-उपस्कर, रसोई का उपस्कर
kitchen garbage रसोई का कचरा
kitchen garden (a garden in which vegetables are cultivated) शाकोद्यान, भाजियों का उद्यान
kitchen house रसोई-घर
kitchen swab रसोई का प्रोञ्छ
kite 1 (common Indian kite) चिल्ल *m.* (ancient word), चील
2 (made of paper) पतंग *m.*
3 *Aeronautics* चिल्लविमान *n.*
4 *Com.* (accommodation bill) चिल्ल, चिल्लविपत्र *n.*
kite-flying *Com.* चिल्लविपत्र-उड्डापन, विपत्र उड़ाना
kith (familiar friends, acquaintances) मित्र *n.*, परिचित *m.*
kith and kin (kindred, relations, family connections) ज्ञातिवर्ग *m.*, निकट संबन्धी
kiton blue N = disulphine blue A
k. fast blue V = disulphine blue V
k. fast green V = naphthalene green V
k. fast orange G = orange G
k. fast violet 10 B = fast acid violet 10 B
k. red 6 B = brilliant acid carmine 6 B
k. yellow S, SR = pyrazine yellow S
Kittacincla *Aves* श्यामा-प्रजाति (whole head, neck, breast, back and wings glossy blue-black. श्यामा ancient name)
kitten बिल्ली का बच्चा
kittul tree (*Caryota urens*) मद्यद्रुम *m.* (B.,M.)
kiwi *Zool.* (imitative of its cry) कीविक *m.*
Kjeldahl apparatus *Anal. Chem.* (for determining nitrogen भूयाति or ammonia तिक्ताति) अपि-भू-ति-साधित्र
Kjeldahl delivery tube अपिभूति-प्रदान-नाल
Kjeldahl digestion apparatus अपि-भूति-पाचित्र
Kjeldahl distillation apparatus अपि-भूति-आस्रोत्र
Kjeldahl flask अपिभूति-पलिघ
kjeldahlize *vb. Chem.* अपिभूतीयन
Kjeldahl method अपिभूति-रीति
Kjeldahl stand अपिभूति-स्थाम
kl. 1 (kilo-liter) स.स्थ. (सहस्र-प्रस्थ)
2 (kilo-meter) स.मा. (सहस्र-मान)
Klebsiella (K.) *Bact.* (a genus of capsulated bacteria) प्रावरवेत्राणु-प्रजाति (प्रा.वे.)
K. capsulatus सामान्य प्रा.वे.
K. friedlanderi = K. pneumoniae
K. ozaenae = Bacillus mucosus ozaenae (causes ozena) अपीनस-प्रा.वे.
K. pneumoniae = Friedlander's bacillus (found in certain cases of pneumonia) क्लोमपाक-प्रा.वे.
K. rhinoscleromatis (causes rhinoscleroma) नासावृद्धि-प्रा.वे.
Klebs-Loffler bacillus *see* Corynebacterium diphtheriae
Klein-Gumprecht nucleus (unstainable nuclei of lymphocytes) = shadow nucleus *Anat.* अरञ्ज्य न्यष्टि
kleinite = mercurammonite पारद्-तिक्तिज *m.* (पारद mercury, तिक्त- for तिक्तातु ammonium, -इज for खनिज mineral)
Klein's bacillus = Bacillus enteritidis sporogenes
kleistogamy = cleistogamy
kleptomania (neurotic impulse to steal) चौर्योन्माद *m.*
klinostat = clinostat *Biol.* प्रावण्ययन्त्र *n.*
klipspringer *Zool.* (Dutch, lit. 'cliff-springer) गिरिस्कन्द *m.*
klockmannite ताम्रमेचिज *m.* (ता- for ताम्र copper, मेच- for मेचेय selenide, -इज for खनिज mineral)

Kloss's black-headed yellow bulbul *Aves* लघु कृष्ण-चूड गोवत्सक
km. (kilo-meter) स.मा. (सहस्र-मान)
knag (a knot in wood) ग्रन्थि *m.*, गांठ
knaggy = knotty
knapsack sprayer (it is carried on the back of the user) पृष्ठवाह्य शीकरक
knave (a tricky, deceitful fellow; a rogue; a rascal) धूर्त, शठ, प्रवञ्चक *m.*
knavery धूर्तता, शठता, प्रवञ्चना *f.*
knavish *adj.* धूर्त, शठ
knead *vb.* गूंधना
kneading गूंधना
knee जानु *n.*, घुटना
kneecap = kneepan = patella जानु-शिरस् *n.* (from आश्वलायन-श्रौतसूत्र), अष्ठीवत् *m.*
knee-chest position जानु-वक्षः-स्थिति
kneed timber *see* knee timber
knee-hole table जानु-विवर पटल
knee-jerk जानु-क्षेप (क्षेप is from सुश्रुत)
kneel *vb.* घुटने टेकना
kneepan = kneecap
knee timber (Germ. *Krummholz*) (timber with natural knees or angles in it) सुम्न प्रकाष्ठ, कोणी प्रकाष्ठ, कोने वाली लकड़ी
knife चुरी *f.*, छुरी
razor क्षुर
knife and fork 1 छुरी-कांटा
2 (*Geranium robertianum*) रक्त कषाय-मूल *m.*
knife and spatula (combined) क्षुरी और प्रथ (संयुक्त)
knife coulter = colter
knife-edge क्षुरी-धारा
knife-edge parapet क्षुरधार भित्तिका
knight राजराणक *m.* (ancient word)
knight adventurer = knight-errant
knight-errant = knight adventurer साहसी राजराणक
knighthood राजराणकता *f.*
knight's fee (the amount of land, the holding of which imposed the obligation of knight service) राजराणक-संपत्
knight's white = enamel white
knit *vb.* संवयन, बुनना
weave वयन
knit goods बुनी वस्तुएं
knitted संवयित
knitted cloth संवयित वस्त्र
knitted garment संवयित परिधेय
knitted tubular fabric बुना हुआ नालाकार कपड़ा
knitting needle संवयन-सूची, बुनने की सलाई
knob 1 = bob (as, of a pendulum) *Phys.* मुण्ड *n.*
2 *Forestry* ग्रन्थि *m.*, गांठ
knobbed wrack (*Ascophyllum nodosum*) ग्रन्थिल तीरण
knob-discharger मुण्ड-मोचक
knob root = collinsonia = stone root *Pharm.* (the rhizome occurs in very hard pieces) अश्म-मूल *n.*
knock *vb.* 1 अभिहनन, ठोकना
2 (as a door) खटखटाना
knock *n.* अभिघात *m.*
knock down 1 (to assign to a bidder at an auction, as by the fall of the hammer) घन-पात
2 गिराना, नीचे गिरा देना, मार गिराना
knocking *Bookbinding* अभिहनन *n.*, ठोकना
knockknee = in-knee (a condition in which the knees bend in) अन्तर्जानुता *f.*
knock-kneed person अन्तर्जानु *m.*
knock out (a plot between buyers to secure lot cheap by avoiding competition and assign it privately afterwards—Aiyar p.587) स्पर्धारोधन, समुत्क्षेपण *n.*
knol-khol = turnip cabbage ग्रन्थिशाक *n.*, गांठ गोभी
knoll (Germ. *Kleiner Hügel*) (a little round hill) शैलक *m.*, गोल टेकड़ी
knopper gall (a gall formed by a gall fly on the leaves and immature acorns of various oaks, used in Austria for tanning) शल्कनद्गुस्फोट *m.*
Knop's-solution (a nutrient solution, used in growth experiments with higher plants) अपिपोष-विलयन (अपि a kind of)
knot 1 ग्रन्थि *m.*, गांठ
2 *Bot.* ग्रन्थि *m.*, गांठ
3 गुच्छ *m.*
4 (= ten hank) ग्रन्था *f.*, गाथा (local)
5 *Naut.* जलकोश *m.*
6 *Aves* पट्टिपुच्छ-जलरंक *m.* (upper tail-coverts white, strongly barred पट्टि with blackish)
7 = knotgrass
knotberry ग्रन्थिबदरी *f.*
knotenschiefer *Petrog.* (with large spots consisting of individualized minerals which stand out prominently as clots or knots—Tyrrell p. 272) ग्रन्थिबिन्दुक *m.* (*see* -schiefer)
knotgrass = ninetyknot (*Polygonum aviculare*) पुरुसन्धि *m.*
knot of blood vessel *Zool.* रक्तवाहिनी-गुच्छ
knot stitch ग्रन्थि-सीवा
knotted *adj.* ग्रन्थिल, गांठों वाला, गंठीला
knottiness ग्रन्थिलता *f.*, गंठीलापन
knotting संग्रथन *n.*
knotty *adj.* ग्रन्थिल, गंठीला
knotty rhatany = Krameria triandra
knotweed = knotgrass
knotwort = knotgrass
know *vb.* ज्ञान होना, विदित होना, जानना, पता होना
knowable *adj.* ज्ञेय
know all men by these presents इस उपस्थापना (लेख) द्वारा सब को विदित हो
knowingly जानते हुए, जानबूझकर
knowingly and unlawfully जानबूझकर और अवैधतया
knowingly and wilfully जानबूझकर और स्वेच्छापूर्वक
knowingly permits जानते हुए अनुज्ञा दे
knowing the nature of the act कार्य के स्वरूप को जानते हुए
knowledge ज्ञान *n.*, जानकारी
come to one's knowledge के ध्यान में आना, ज्ञात होना
gained by knowledge ज्ञानार्जित
knowledge and belief ज्ञान और विश्वास [*see* (to the) best of my knowledge and belief]
knowledge and notice ज्ञान और अवबोध
knowledge, information and belief ज्ञान, सूचना और विश्वास
knowledge of the law विधि-ज्ञान
known *adj.* ज्ञात, विदित
made known विदित कराया गया
be known as के नाम से ज्ञात होना (Const.)
known channel ज्ञात कुल्यिका
known cosharers ज्ञात सहांशभागी
known creditors ज्ञात उत्तमर्ण, विदित धनी
known defects ज्ञात दोष, विदित दोष
known firm ज्ञात सार्थ
known intemperate habits ज्ञात असंयत

स्वभाव
known quantity *Math.* ज्ञात राशि
known star *Astron.* ज्ञात तारा
knuckle joint *Mach.* जानु-सन्धि
koala = native bear स्यूनऋक्ष *m.* (see *Phascolarctos*)
kobalt = cobalt केत्वातु *m.*
kobellite सीभ्यंशिज *m.* (सी- for सीस lead, भि- for भिदातु bismuth, अं- for अञ्जन antimony, श- for शुल्बेय sulphide, -इज for खनिज mineral)
kobolt = cobalt केत्वातु *m.*
Kochab = β Ursae Minoris *Astron.* द्वितीय लघु ऋषि *m.*
Kochia *Bot.* रोमपुष्प-प्रजाति
K. indica (the flowers in much soft brown wool, esp. round the perianth—Gamble) सामान्य रोमपुष्प
K. scoparia चीन-रोमपुष्प
K. sedoides (used as a medicine for worms—Basu) कृमिघ्न रोमपुष्प
Kochin kino = kino *Pharm.* विखदिर *m.*
Koch's bacillus *see* 1 Mycobacterium tuberculosis
2 Vibrio comma
Koch-Weeks bacillus *see* Hemophilus of Koch-Weeks
koel श्याम-कोकिल *m.* (ancient name)
Koenenia *Zool.* ऊर्णायु-प्रजाति
K. mirabilis अद्भुत ऊर्णायु
koenigin सुरभिनिम्बि *f.* (सुरभिनिम्ब *Bergera koenigii*)
kohlrabi ग्रन्थिशाक *n.*, गांठगोभी
Kohlrausch's law (the conductivity of an electrolyte is the sum of the conductivities of its component ions) अयनयोगसंवाहिता-नियम
Koh-Mari (in E. Turkistan) *Geog.* गोशृंग-पर्वत *m.*
k' oil (kerosene oil) मि. तैल (मिट्टी का तेल)
koklas, koklas pheasant पालाश-जीवक *m.* (the head has a well-developed crest and two long plumes of feathers starting from above the ear-coverts like the trifoliate leaves of the पलाश tree. Cf. Kashmiri *plas*, Hindi पलाश given in हिन्दी शब्द-सागर)
Kokoona *Bot.* (from Sin. *kokun* from Skt. *kuṅkuma*—Web.) प्रकुंकुम-प्रजाति
K. zeylanica सामान्य प्रकुंकुम
kola nut कोलक *n.*
Kolbe's process *Chem.* (heating dry sodium phenate क्षाराद्य दर्शीय in carbon dioxide प्रांगार द्विजारेय under pressure) अपि-क्षा-द-विधा
Kolhapur *Geog.* करवीरपुर *n.*
kombe strophanthin = strophanthin *Pharm.* कुञ्चितपुष्पि *f.*
Kondol कुण्डलद्वीप *m.*
Kondol yellow-breasted sunbird *Aves* कुण्डल-द्वीप पीत-वक्षस शीञ्जिरिका
kongsbergite रजतसंरसिज *m.* (रजत silver, संरस amalgam, -इज for खनिज mineral)
kooltee (*Dolichos biflorus*) कुलत्थ *m.* (N.,M.), कुल्थी
Koonunga *Zool.* (differs from all other members of the division in possessing sessile instead of stalked eyes —CNH. IV.118) अवृन्ताक्ष-प्रजाति
Koon zeylanicus = Pachygone ovata *Bot.*
koosa (*Vetiveria zizanioides*) उशीर *m.* (B.,N.,M.)
kopeh (*Colocasia esculenta*) कचु *f.* (B.,N.,M.), कचालू
Koplik's bacillus (from the sputum in whooping cough) अतिकासीय दण्डाणु
kopra खोपरा
kora, water-cock जल-कुक्कुभ *m.* (ancient word)
Kornephorus = β Herculis *Astron.* द्वितीय भीम *m.*
kosa (inferior silk produced in Chattisgarh) कोसा, कौशेयक *n.*
kosa silk pagri कोसे की पगड़ी
Koubasoff's bacillus (from carcinoma of the stomach) जठरार्बुदीय दण्डाणु
koumiss दुग्धासव *m.*
Kowalevskia *Zool.* (the house encloses the animal—PH. II.22) गृहविष्ट-प्रजाति
Kowalevskiidae *Zool.* गृहविष्ट-वंश *m.*
Kr (krypton) *Chem.* ली (लीनाति)
kraft (a kind of strong paper) दृढ *n.*
kraft paper (a strong paper) दृढ-पत्र
krait (a kind of snake) कैरात *m.* (from अथर्ववेद), करैत
Krameria *Bot.* गल्यमूल-प्रजाति
K. triandra = rhatany (the root is used for sore throats) सामान्य गल्यमूल
krameria = krameriae radix = krameria root = rhatany root *Pharm.* (used for inflamed throats) गल्यमूल *n.* (गल्य 'good for throat गल')
krapp = madder
Krause's membrane = membrane of Krause
kreittonite = zinc-iron gahnite कुप्यायसस्फटीयिज *m.* (कुप्य- for कुप्यातु zinc, अयस् iron, स्फटीय aluminate, -इज for खनिज mineral)
Kremnitz white = krems white (a pure white lead used in fine painting) विश्वेत सीस *n.*
krems white = Kremnitz white
kresol = cresol
kresol blue-black *Col. Ind.* क्रविपव नील-कृष्ण
kreuzbeeren = Persian berries *Col. Ind.* पारस-बदरी
Krimnochelidon *Aves* शैलचटी-प्रजाति (शैल crag, चटी ancient word for martin)
kromeko brown B paste = chrome brown
k. fast blue 4 B = chrome fast blue R
k. fast bordeaux = chrome red P
k. fast green D = anthracyl chrome green A, D
k. green B = anthracene chromate green B
k. yellow SW = chrome yellow D
Kronberg's green (a colour, greenish-yellow पीताहरि in hue, of low अव saturation) अवपीताहरि
kryogene black (kryogene = cryogene) तुषारजन काल
k. blue तुषारजन नील
k. brown तुषारजन बभ्रु
k. cutch तुषारजन गायत्री
k. direct blue तुषारजन अनाश्रित नील
k. field grey तुषारजन सेना धूसर
k. green तुषारजन हरि
k. khaki तुषारजन धूलि
k. olive तुषारजन तैलबद्र
k. pure blue तुषारजन शुद्ध नील
k. red-brown तुषारजन रक्त-बभ्रु
k. violet तुषारजन नीललोहित
k. yellow तुषारजन पीत
kryptocyanine *Photog.* गुप्तश्यामी *f.*
kryptok *Ophthalmol.* (a bifocal ground out of one piece, joint invisible) असन्धिद्विनाभि *n.*
kryptol (mixture of graphite लिखिज, carborundum प्रांगविन्द and clay मृद्) लिखविन्दमृद् *f.*
krypton = crypton *Chem.* लीनाति *m.*
K series *Phys.* ट माला

K. Sp. (solubility product constant विलेयता-गुणनफल-स्थिरांक) वि.गु.स्थि.
K-strophanthin = strophanthin *Pharm.* कुञ्चितपुष्प *f.*
K truss *Rly.* त्र-उद्ग्रन्थ
Kuhlmann's green = basic copper chloride पैठिक ताम्र नीरेय
Kuman pigmy woodpecker *Aves* कूर्माचल वामन काष्ठकूट
Kuman yellow-backed sunbird *Aves* कूर्माचल पीत-कटि शीञ्जिरिका
Kumaon कूर्माचल *m.*
Kumaon oak (*Quercus incana*) वञ्जु *m.*
Kumaon vole *Mamm.* कूर्माचल-शाद्वल-मूष
Kumaun = Kumaon
Kumbhaconum *Geog.* कुम्भघोणम् *n.*
Kundt's method पात-प्रतिपात-रीति
Kundt's tube *Phys.* पात-प्रतिपात-नाल (पा. प्र. नाल)
kupfernickel ताम्ररूपक *n.*
kurchi (*Holarrhena antidysenterica*) *Bot.* कुटज *m.*
Kurram (river) *Geog.* क्रुमु *f.* (from ऋग्वेद)
Kurthia *Bact.* पर्वाणु-प्रजाति (पर्वदण्डाणु chains of long bacilli)
K. zenkeri (found in rotting or decaying matter) पूति-पर्वाणु
K. zopfii गलित पर्वाणु
-kurtic *Statistics* -ककुद्मी (-इन्)
allo-kurtic विषम-ककुद्मी
iso-kurtic अविषम-ककुद्मी
lepto-kurtic कूट-ककुद्मी
meso-kurtic मध्य-ककुद्मी
platy-kurtic चिपिट-ककुद्मी
kurtosis *Statistics* (state of hump-shaped curvature) ककुद्वक्रता *f.* (ककुद् hump, वक्रता curvature)
kusam (*Schleichera trijuga*) सुरक्तक *m.* (Basu), कुसुम
kus kus grass (*Andropogon squarrosus, A. muricatus*) उशीर *m.* (ancient word)
kusum seed oil कुसुम्भबीज-तैल
kutcha (dyes) कच्चा, धाव्य
kutcha bale कच्ची गांठ
kuth *Pharm.* कुष्ठ *m.*
Kutscher's bacillus (resembles the glanders bacillus) अश्वग्रन्थि-दण्डाणु
K.V.C. (key village centre) आ.ग्रा.के. (आधार-ग्राम-केन्द्र)
kyah कुतित्तिरि *m.* (occurs in सुश्रुत)
kyanite = cyanite श्यामिज *m.*
Kydia *Bot.* वराङ्ग-प्रजाति
K. calycina सामान्य वराङ्ग (Mar. *varung*, M.P. *baranga*, Ben. *varanga*)
K. fraterna = K. calycina
K. roxburghiana = K. calycina
Kyllinga *Bot.* विविषा-प्रजाति
K. monocephala (the root is a good refrigerant) शीतमूल-विविषा
K. triceps सामान्य-विविषा (Basu विविषा, Hin. Ben. निर्विषी)

L

L *Phys.* (coefficient of self-induction) स्व (स्वप्रेरोचन-गुणक)
L. (*Lactobacillus*) दु. (दुग्धाणु-प्रजाति)
L (latent heat) ग (गुप्त ऊष्मा)
l. (league) प्रक्रो. (प्रक्रोश)
L (leave) का (अवकाश), छु (छुट्टी)
L, l (length) दा, द, दै (दैर्घ्य)
L (lepromatous type of leprosy) कु (कुष्ठार्बुदीय) (*see* leprosy)
L. (*Leptospira*) अतिकु. (अतिकुन्तलाणु-प्रजाति)
l-, l. (levo-) *Chem.* वा-, वा. (वाम-)
L. (limit) *Math.* सी. (सीमा)
L (information required in virtue of the Limitation परिसीमन Convention —EM. III.200) प.
L (liquor) म (मदिरा)
l. (litre) स्थ. (प्रस्थ)
Phys. (wavelength) त्य (तरंगायाम)
La (lanthanum) *Chem.* सु (सुजारला)
LAB (low altitude bombsight) *Radar* नी.उ.प्र. (नीच-उच्छाय-प्रस्फोटदृष्टि)
lab. (laboratory) प्र.शा. (प्रयोगशाला)
lab. asst. प्र.शा. सहायक
lab. bearer प्र.शा. प्रेष्य
Lab. Commr. (Labour Commissioner) श्र.आ. (श्रम-आयुक्त)
label *n.* 1 नामपत्र *n.*
gummed label सश्लेष नामपत्र
microscopic slide label अण्वीक्ष-स्लाइड-नामपत्र
plain label अलिखित नामपत्र
ungummed label अश्लेष नामपत्र
2 *Textiles* नामपट्टी *f.*
label *vb.* 1 नामपत्रण, नामपत्र लगाना
2 नामकरण, नामांकन
labelled *adj.* नामपत्रित
sealed मुद्रांकित
labelled bottle नामपत्रित कूपी
labelled hook (in the key cupboard) नामपत्रित अंकुश
labelling *see* label *vb.*
labellum 1 *Zool.* (a small fleshy appendage beneath the labrum of certain insects) उदोष्ठक *m.* (*Cf.* labrum उदोष्ठ)
2 *Bot.* (dim. of *labrum* 'lip') ओष्ठक *m.*
label of a bottle कूपी-नामपत्र
lab. fittings प्र.शा. अन्वायुक्तियां
labial cartilage *Zool.* अधरोष्ठ-काष्ठि
labial palp *Zool.* ओष्ठ-स्पृश
labial tentacle *Zool.* ओष्ठाङ्कक
Labiatae *Bot.* तुलसी-कुल *n.*
labiate *adj. Bot.* ओष्ठी (-इन्)
Labidosaurus *Paleontol.* (Gk. *labidos* 'forceps') संदंशीसरट-प्रजाति
labile *adj. Chem., Phys., Bot., Zool.* (readily undergoing change) सुपरिवर्त्य
labile form = pseudo form सुपरिवर्त्य रूप
labile substance सुपरिवर्त्य पदार्थ
lability *Bot.* सुपरिवर्त्यता *f.*
labium 1 *Bot.* ओष्ठ *m.*
2 *Zool.* अधरोष्ठ *m.*
laboratory प्रयोगशाला *f.*
chemical laboratory रसशाला
laboratory accommodation प्रयोगशाला-स्थान
laboratory assistant प्रयोगशाला-सहायक
lab. asstt. प्र.शा. सहायक

laboratory attendant प्रयोगशाला-उपस्थायक
laboratory bearer प्रयोगशाला-प्रेष्य
laboratory boy प्रयोगशाला-वटु
laboratory director प्रयोगशाला-संचालक
laboratory equipment प्रयोगशाला-संभार
laboratory exercise प्रयोगशाला-अभ्यास
laboratory fittings प्रयोगशाला-अन्वायुक्तियां
laboratory keeper प्रयोगशाला-रक्षक
laboratory mechanic प्रयोगशाला-यान्त्रिक
laboratory method प्रयोगशाला-रीति
laboratory plane प्रयोगशाला-विमान
laboratory process प्रयोगशाला-विधा
laboratory report प्रयोगशाला-प्रतिवेदन
laboratory shaker प्रयोगशाला-धवित्र
laboratory technician प्रयोगशाला-प्रविधिज्ञ
laboratory veterinary assistant surgeon प्रयोगशाला सहायक पशु-शल्य-चिकित्सक
laboratory veterinary compounder प्रयोगशाला-पशुचिकित्सा-औषधयोजक
laborious *adj.* श्रमसाध्य, परिश्रमी (-इन्)
Laboulbenia *Bot.* कीटभृत-प्रजाति
Laboulbeniaceae *Bot.* (a family of minute sac fungi living as parasites upon insects) कीटभृत-कुल *n.* (Cf. the analogous formation परभृत)
Laboulbeniales *Bot.* (order) कीटभृत-गोत्र *n.*
labour *n.* 1 श्रम *m.*
2 *Econ.* श्रम (Const.), श्रमिक, श्रमिक वर्ग *m.*
hard labour कठोर श्रम
productive labour उत्पादी श्रम
unproductive labour अनुत्पादी श्रम
3 *Med.* प्रसव *m.*, (the pangs and efforts of childbirth) प्रसव-वेदना *f.*
labour *vb.* 1 (to perform labour) श्रम करना
2 (to suffer pangs of childbirth) प्रसव-वेदना सहना
3 (to be oppressed with difficulties) कष्ट उठाना, कष्ट झेलना
labour and exercise श्रम और व्यायाम
labour and expense श्रम और व्यय
labour arbitration श्रमिक-विवाचन
labour arrangements श्रम-प्रबन्ध
labour bureau श्रमालय *m.*
labour camp श्रम-शिविर
labour caucus श्रमिक-प्रसंमिलन
labour colony श्रमिक-उपनिवेश
labour combination (labour union) श्रमिक-संघ
labour commissioner श्रम-आयुक्त
labour contract श्रम-संविदा
labour contractor श्रम-संविदाकार
labour contract society श्रम-संविदा-समिति
labour court श्रमिक-न्यायालय
labour department श्रम-विभाग
labour dispute श्रम-विवाद, श्रमिक-विवाद
labourer श्रमिक *m.*
labour exchange 1 श्रमानु-विनिमय, श्रम-विनिमय
2 = employment bureau सेवायोजनालय *m.*
labour federation श्रम-संधान
labouring *adj.* श्रमकारी (-इन्), श्रमिक
labouring class श्रमिक-वर्ग
labourite 1 (an advocate or adherent of labourism) श्रमवादी (-इन्) *m.*
2 (a member of Labour Party) श्रम-पक्षीय *m.*
labour market श्रम-विपणि
labour medical officer श्रमिक-भैषजिक-अधिकारी
labour minister श्रम-मन्त्री
labour monopoly श्रम-एकाधिकार
labour officer श्रमाधिकारी
labour or service श्रम अथवा सेवा
Labour Party श्रम-पक्ष, श्रमिक-पक्ष
labour-rate श्रम-अर्घ
labour relations श्रमिक-संबन्ध
labour roll श्रमिक-नामावलि
labour theory of value अर्हा का श्रम-सिद्धान्त
labour-ticket श्रम-पत्रक
labour tribunal श्रमिक-न्यायाधिकरण
labour turnover श्रम-प्रतिस्थापिता
labour under difficulties कठिनाइयां झेलना
labour union श्रमिक-संघ (Const.)
labour unrest श्रमिक-अशान्ति
labour welfare श्रमिक-कल्याण
Labour Welfare Officer श्रमिक-कल्याण-अधिकारी
labour welfare work श्रमिक-कल्याण-कार्य
labradorite (shows a beautiful play of colours and hence much used for ornamental purposes) वर्णलीलिज *m.* (वर्णलीला play of colours, -इज for खनिज mineral)
Labrichthys *Zool.* (Lat. *labrum* 'lip') ओष्ठमीन-प्रजाति
L. psittacula (Lat. *labrum* 'lip'. *See* PH. II.260 fig.227) सामान्य ओष्ठमीन
labrum *Zool.* (upper lip of insects) उदोष्ठ *m.*
labrum epipharynx *Zool.* उदोष्ठ-उच्छद
lab. shaker प्र.शा. धवित्र
Laburnum *Bot.* (genus of poisonous shrubs and trees of the pea कलाय family) विषकलाय-प्रजाति
L. anagyroides (golden rain—Br. Fl. p.412. It is used for ornamentation—Web.) हेम-विषकलाय
L. vulgare सामान्य विषकलाय
labyrinth *Anat.* गहन *n.*
labyrinthine sensation (static sense) कर्णगहन-बोध, स्थिति-बोध
Labyrinthodon *Paleontol.* गहनदन्त-प्रजाति
labyrinthodont गहनदन्त *m.*
Labyrinthodontia गहनदन्त-गण *m.*
Labyrinthula *Zool.* (lives parasitically on algae) आप्यकजीवि-प्रजाति
L. vitellina सामान्य आप्यकजीवी
lac (from Sanskrit लाक्षा) लाक्षा *f.*, लाख
seed lac कणात्मक लाक्षा
grained lac कणि-लाक्षा
button lac बिम्ब-लाक्षा
shellac शल्क-लाक्षा
stick lac शाखि-लाक्षा
caked lac पिण्ड-लाक्षा, पिण्डित लाक्षा
lac cess committee लाक्षा-उपकर-समिति
laccolith *Geol.* (a mass of igneous rock intruded between sedimentary rocks and producing a domical bulging of the overlying strata) ककुच्छैल *m.* (*see* -lith)
laccolithic mountain *Geog.* ककुद्मी (-इन्) *m.* (ancient word)
lac cultivation लाक्षा-कृषि, लाख की खेती
lac culture लाक्षा-संवर्धन
lac dye *Col. Ind.* लाक्षा रञ्जक
lace 1 शोभाजाली, सुजाली *f.*
2 शोभाप्रान्त, सुप्रान्त *m.*, किनारी
lace coral *Paleontol.* जाली-प्रवाल
Lacedo *Aves* सुचित्रक-प्रजाति (सुचित्रक ancient word)
lacerated *adj.* विदीर्ण
lacerated wound विदीर्ण क्षत (घाव)
Lacerta = Lizard *Astron.* सरट *m.*
L a c e r t a *Zool.* (a genus of lizards) गोधिका-प्रजाति

K. Sp. (solubility product constant विलेयता-गुणनफल-स्थिरांक) वि.गु.स्थि.
K-strophanthin = strophanthin *Pharm.* कुञ्चितपुष्पि *f.*
K truss *Rly.* त्र-उद्ग्रन्थ
Kuhlmann's green = basic copper chloride पैठिक ताम्र नीरेय
Kuman pigmy woodpecker *Aves* कूर्माचल वामन काष्ठकूट
Kuman yellow-backed sunbird *Aves* कूर्माचल पीत-कटि शीञ्जिरिका
Kumaon कूर्माचल *m.*
Kumaon oak (*Quercus incana*) वञ्जु *m.*
Kumaon vole *Mamm.* कूर्माचल-शाद्वल-मूष
Kumaun = Kumaon
Kumbhaconum *Geog.* कुम्भघोणम् *n.*
Kundt's method पात-प्रतिपात-रीति
Kundt's tube *Phys.* पात-प्रतिपात-नाल (पा. प्र. नाल)
kupfernickel ताम्ररूपक *n.*
kurchi (*Holarrhena antidysenterica*) *Bot.* कुटज *m.*
Kurram (river) *Geog.* क्रुमु *f.* (from ऋग्वेद)
Kurthia *Bact.* पर्वाणु-प्रजाति (पर्वदण्डाणु chains of long bacilli)
  K. zenkeri (found in rotting or decaying matter) पूति-पर्वाणु
  K. zopfii गलित पर्वाणु
-kurtic *Statistics* -ककुद्मी (-इन्)
  allo-kurtic विषम-ककुद्मी
  iso-kurtic अविषम-ककुद्मी
  lepto-kurtic कूट-ककुद्मी
  meso-kurtic मध्य-ककुद्मी
  platy-kurtic चिपिट-ककुद्मी
kurtosis *Statistics* (state of hump-shaped curvature) ककुद्वक्रता *f.* (ककुद् hump, वक्रता curvature)
kusam (*Schleichera trijuga*) सुरक्तक *m.* (Basu), कुसुम
kus kus grass (*Andropogon squarrosus*, *A. muricatus*) उशीर *m.* (ancient word)
kusum seed oil कुसुम्भबीज-तैल
kutcha (dyes) कच्चा, धाव्य
kutcha bale कच्ची गांठ
kuth *Pharm.* कुष्ठ *m.*
Kutscher's bacillus (resembles the glanders bacillus) अश्वग्रन्थि-दण्डाणु
K.V.C. (key village centre) आ.ग्रा.के. (आधार-ग्राम-केन्द्र)
kyah कुतित्तिरि *m.* (occurs in सुश्रुत)
kyanite = cyanite श्यामिज *m.*
Kydia *Bot.* वराङ्ग-प्रजाति
  K. calycina सामान्य वराङ्ग (Mar. *varung*, M.P. *baranga*, Ben. *varanga*)
  K. fraterna = K. calycina
  K. roxburghiana = K. calycina
Kyllinga *Bot.* विविषा-प्रजाति
  K. monocephala (the root is a good refrigerant) शीतमूल-विविषा
  K. triceps सामान्य-विविषा (Basu विविषा, Hin. Ben. निर्विषी)

L

L *Phys.* (coefficient of self-induction) स्व (स्वप्रेरोचन-गुणक)
L. (*Lactobacillus*) दु. (दुग्धाणु-प्रजाति)
L (latent heat) ग (गुप्त ऊष्मा)
l. (league) प्रक्. (प्रक्रोश)
L (leave) का (अवकाश), छु (छुट्टी)
L, l (length) दा, द, दै (दैर्घ्य)
L (lepromatous type of leprosy) कु (कुष्ठार्बुदीय) (*see* leprosy)
L. (*Leptospira*) अतिकु. (अतिकुन्तलाणु-प्रजाति)
l-, l. (levo-) *Chem.* वा-, वा. (वाम-)
L. (limit) *Math.* सी. (सीमा)
L (information required in virtue of the Limitation परिसीमन Convention —EM. III.200) प.
L (liquor) म (मदिरा)
l. (litre) स्थ. (प्रस्थ)
  Phys. (wavelength) स्त्र (तरंगायाम)
La (lanthanum) *Chem.* सु (सुजारला)
LAB (low altitude bombsight) *Radar* नी.उ.प्र. (नीच-उच्छ्राय-प्रस्फोटदृष्टि)
lab. (laboratory) प्र.शा. (प्रयोगशाला)
lab. asst. प्र.शा. सहायक
lab. bearer प्र.शा. प्रेष्य
Lab. Commr. (Labour Commissioner) श्र.आ. (श्रम-आयुक्त)
label *n.* 1 नामपत्र *n.*
  gummed label सश्लेष नामपत्र
  microscopic slide label अण्वीक्ष-सृप-नामपत्र
  plain label अलिखित नामपत्र
  ungummed label अश्लेष नामपत्र
  2 *Textiles* नामपट्टी *f.*
label *vb.* 1 नामपत्रण, नामपत्र लगाना
  2 नामकरण, नामांकन
labelled *adj.* नामपत्रित
  sealed मुद्रांकित
labelled bottle नामपत्रित कूपी
labelled hook (in the key cupboard) नामपत्रित अंकुश
labelling *see* label *vb.*
labellum 1 *Zool.* (a small fleshy appendage beneath the labrum of certain insects) उद्दोष्ठक *m.* (*Cf.* labrum उद्दोष्ठ)
  2 *Bot.* (dim. of *labrum* 'lip') ओष्ठक *m.*
label of a bottle कूपी-नामपत्र
lab. fittings प्र.शा. अन्वायुक्तियां
labial cartilage *Zool.* अधरोष्ठ-कास्थि
labial palp *Zool.* ओष्ठ-मृश
labial tentacle *Zool.* ओष्ठाङ्कक
Labiatae *Bot.* तुलसी-कुल *n.*
labiate *adj. Bot.* ओष्ठी (-इन्)
Labidosaurus *Paleontol.* (Gk. *labidos* 'forceps') संदंशीसरट-प्रजाति
labile *adj. Chem., Phys., Bot., Zool.* (readily undergoing change) सुपरिवर्त्य
labile form = pseudo form सुपरिवर्त्य रूप
labile substance सुपरिवर्त्य पदार्थ
lability *Bot.* सुपरिवर्त्यता *f.*
labium 1 *Bot.* ओष्ठ *m.*
  2 *Zool.* अधरोष्ठ *m.*
laboratory प्रयोगशाला *f.*
  chemical laboratory रसशाला
laboratory accommodation प्रयोगशाला-स्थान
laboratory assistant प्रयोगशाला-सहायक
  lab. asstt. प्र.शा. सहायक

laboratory attendant प्रयोगशाला-उपस्थायक
laboratory bearer प्रयोगशाला-प्रेष्य
laboratory boy प्रयोगशाला-बटु
laboratory director प्रयोगशाला-संचालक
laboratory equipment प्रयोगशाला-संभार
laboratory exercise प्रयोगशाला-अभ्यास
laboratory fittings प्रयोगशाला-अन्वायुक्तियां
laboratory keeper प्रयोगशाला-रक्षक
laboratory mechanic प्रयोगशाला-यान्त्रिक
laboratory method प्रयोगशाला-रीति
laboratory plane प्रयोगशाला-विमान
laboratory process प्रयोगशाला-विधा
laboratory report प्रयोगशाला-प्रतिवेदन
laboratory shaker प्रयोगशाला-धवित्र
laboratory technician प्रयोगशाला-प्रविधिज्ञ
laboratory veterinary assistant surgeon प्रयोगशाला सहायक पशु-शल्य-चिकित्सक
laboratory veterinary compounder प्रयोगशाला-पशुचिकित्सा-औषधयोजक
laborious *adj.* श्रमसाध्य, परिश्रमी (-इन्)
Laboulbenia *Bot.* कीटभृत-प्रजाति
Laboulbeniaceae *Bot.* (a family of minute sac fungi living as parasites upon insects) कीटभृत-कुल *n.* (Cf. the analogous formation परभृत)
Laboulbeniales *Bot.* (order) कीटभृत-गोत्र *n.*
labour *n.* 1 श्रम *m.*
  2 *Econ.* श्रम (Const.), श्रमिक, श्रमिक वर्ग *m.*
   hard labour कठोर श्रम
   productive labour उत्पादी श्रम
   unproductive labour अनुत्पादी श्रम
  3 *Med.* प्रसव *m.*, (the pangs and efforts of childbirth) प्रसव-वेदना *f.*
labour *vb.* 1 (to perform labour) श्रम करना
  2 (to suffer pangs of childbirth) प्रसव-वेदना सहना
  3 (to be oppressed with difficulties) कष्ट उठाना, कष्ट झेलना
labour and exercise श्रम और व्यायाम
labour and expense श्रम और व्यय
labour arbitration श्रमिक-विवाचन
labour arrangements श्रम-प्रबन्ध
labour bureau श्रमालय *m.*
labour camp श्रम-शिविर
labour caucus श्रमिक-प्रसंमिलन
labour colony श्रमिक-उपनिवेश
labour combination (labour union) श्रमिक-संघ
labour commissioner श्रम-आयुक्त
labour contract श्रम-संविदा
labour contractor श्रम-संविदाकार
labour contract society श्रम-संविदा-समिति
labour court श्रमिक-न्यायालय
labour department श्रम-विभाग
labour dispute श्रम-विवाद, श्रमिक-विवाद
labourer श्रमिक *m.*
labour exchange 1 श्रमानु-विनिमय, श्रम-विनिमय
  2 = employment bureau सेवायोजनालय *m.*
labour federation श्रम-संधान
labouring *adj.* श्रमकारी (-इन्), श्रमिक
labouring class श्रमिक-वर्ग
labourite 1 (an advocate or adherent of labourism) श्रमवादी (-इन्) *m.*
  2 (a member of Labour Party) श्रम-पक्षीय *m.*
labour market श्रम-विपणि
labour medical officer श्रमिक-भैषजिक-अधिकारी
labour minister श्रम-मन्त्री
labour monopoly श्रम-एकाधिकार
labour officer श्रमाधिकारी
labour or service श्रम अथवा सेवा
Labour Party श्रम-पक्ष, श्रमिक-पक्ष
labour-rate श्रम-अर्घ
labour relations श्रमिक-संबन्ध
labour roll श्रमिक-नामावलि
labour theory of value अर्हा का श्रम-सिद्धान्त
labour-ticket श्रम-पत्रक
labour tribunal श्रमिक-न्यायाधिकरण
labour turnover श्रम-प्रतिस्थापिता
labour under difficulties कठिनाइयां झेलना
labour union श्रमिक-संघ (Const.)
labour unrest श्रमिक-अशान्ति
labour welfare श्रमिक-कल्याण
Labour Welfare Officer श्रमिक-कल्याण-अधिकारी
labour welfare work श्रमिक-कल्याण-कार्य
labradorite (shows a beautiful play of colours and hence much used for ornamental purposes) वर्णलीलिज *m.* (वर्णलीला play of colours, -इज for खनिज mineral)
Labrichthys *Zool.* (Lat. *labrum* 'lip') ओष्ठमीन-प्रजाति
  L. psittacula (Lat. *labrum* 'lip'. *See* PH. II.260 fig.227) सामान्य ओष्ठमीन
labrum *Zool.* (upper lip of insects) उदोष्ठ *m.*
labrum epipharynx *Zool.* उदोष्ठ-उच्छद
lab. shaker प्र.शा. धवित्र
Laburnum *Bot.* (genus of poisonous shrubs and trees of the pea कलाय family) विषकलाय-प्रजाति
  L. anagyroides (golden rain—Br. Fl. p.412. It is used for ornamentation—Web.) हेम-विषकलाय
  L. vulgare सामान्य विषकलाय
labyrinth *Anat.* गहन *n.*
labyrinthine sensation (static sense) कर्णगहन-बोध, स्थिति-बोध
Labyrinthodon *Paleontol.* गहनदन्त-प्रजाति
labyrinthodont गहनदन्त *m.*
Labyrinthodontia गहनदन्त-गण *m.*
Labyrinthula *Zool.* (lives parasitically on algae) आप्यकजीवि-प्रजाति
  L. vitellina सामान्य आप्यकजीवी
lac (from Sanskrit लाक्षा) लाक्षा *f.*, लाख
  seed lac कणात्मक लाक्षा
  grained lac कणि-लाक्षा
  button lac बिम्ब-लाक्षा
  shellac शल्क-लाक्षा
  stick lac शाखि-लाक्षा
  caked lac पिण्ड-लाक्षा, पिण्डित लाक्षा
lac cess committee लाक्षा-उपकर-समिति
laccolith *Geol.* (a mass of igneous rock intruded between sedimentary rocks and producing a domical bulging of the overlying strata) ककुच्छैल *m.* (see -lith)
laccolithic mountain *Geog.* ककुद्मी (-इन्) *m.* (ancient word)
lac cultivation लाक्षा-कृषि, लाख की खेती
lac culture लाक्षा-संवर्धन
lac dye *Col. Ind.* लाक्षा रञ्जक
lace 1 शोभाजाली, सुजाली *f.*
  2 शोभाप्रान्त, सुप्रान्त *m.*, किनारी
lace coral *Paleontol.* जाली-प्रवाल
Lacedo *Aves* सुचित्रक-प्रजाति (सुचित्रक ancient word)
lacerated *adj.* विदीर्ण
lacerated wound विदीर्ण क्षत (घाव)
Lacerta = Lizard *Astron.* सरट *m.*
L a c e r t a *Zool.* (a genus of lizards) गोधिका-प्रजाति

L. agilis (sand lizard) सिकता-गोधिका
L. viridis (green lizard) हरित-गोधिका
L. vivipara जरायुज-गोधिका
Lacertae (suborder) गोधिकानुगण *m.*
Lacertid *Astron.* सरट-उल्का *f.*
Lacertidae *Zool.* गोधिका-वंश *m.*
Lacertilia = Autosauria = Autosauri *Zool.* गोधिकानुगण *m.* (अनुगण suborder)
lacewing flies *Zool.* जाली-पतंग
lac-growing area लाक्षोत्पादक क्षेत्र, लाख उत्पन्न करने वाला क्षेत्र
laches अवहेला *f.*
neglect उपेक्षा
negligence प्रमाद
lachryma अश्रु *n.*, आंसू
lachrymal *adj.* अश्रु-, आश्रव
lachrymal = lacrimal *n. Anat.* आश्रवास्थि *n.*
lachrymal apparatus आश्रव साधित्र
lachrymal bone आश्रवास्थि
lachrymal foramen *Zool.* अश्रु-छिद्र
lachrymal gland अश्रु-ग्रन्थि
lachrymal nerve अश्रु-चेता
lachrymal sac अश्रु-धान
lachrymatory *adj.* अश्रुकारी, अश्रुवाही (-इन्)
lacinia *Zool.* (inner glossa) अन्तर्जिह्वा *f.*
lac-insect लाक्षा-कीट, लाख का कीड़ा
lacitin (a colour lake) *Col. Ind.* लाक्षिति *f.*
lack अभाव *m.*, न्यूनता *f.*
lacking *adj.* न्यून
lackmoid = lacmoid (*lacmus* 'litmus शैवल) *Col. Ind.* शैवाभ *m.*
lack of jurisdiction अधिकारक्षेत्राभाव
lack of supervision पर्यवेक्षण का अभाव
lac lake = Indian lake
lacmoid = lackmoid
lacmus = litmus शैवल *n.*
lac production लाक्षा-उत्पादन
lacquer 1 प्रलाक्ष *m.*
2 = lacquer red (a colour, yellowish-red रक्तपीत in hue, of high उद् saturation) उद्रक्तापीत
lacquered *adj.* प्रलाक्षित
lacquered ware प्रलाक्षित भाण्ड
lac refuse लाक्षा-क्षेप्य
lac research लाक्षान्वेषण
Lac Research Institute लाक्षा-अन्वेषण-संस्था
lacrima = lachryma
lacrimal = lachrymal
Lacrymaria *Zool.* दण्डपक्ष्म-प्रजाति
lac stick लाक्षा-यष्टि
lactalbumin दुग्धश्विति *f.*
lactam (*lac*tone दुग्धा + *am*ino तिक्ती) *Chem.* दुग्धति *f.*
lactam-lactim tautomerism दुग्धति-दुग्धविति-प्रावर्तना
lactase *Biochem.* दुग्धेद *m.*
lactate *Chem.* (salt or ester of lactic acid) दुग्धीय *n.*
lactate *vb.* see lactation
lactating power दुग्धदायिनी शक्ति
lactation 1 दुग्धन *n.*
2 दुग्धागम *m.*
3 (to suckle one's young) स्तन्यपान *n.*, दूध पिलाना
lactation control factor *Biochem.* स्तन्य-नियन्त्रक कारक
lactation period *Zool.* स्तन्य-काल, स्तन्यावधि
lacteals = lacteal vessels *Anat.* पयोलसिनी, पयोलस-वाहिनी *f.*
lacteus *Bot. Tax.* (milk-like, milky) दुग्धिल
lactic *adj.* दुग्धिक
lactic acid *Chem.* दुग्धिक अम्ल
lactic acid bacillus दुग्धिकाम्ल-दण्डाणु
lactic acid fermentation दुग्धिकाम्ल-किण्वन
lactide *Chem.* दुग्धेय *n.*
lactiferous cell *Bot.* आक्षीरी कोशा
lactiflorus *Bot. Tax.* (with milk-white flowers) दुग्धिलपुष्प
lactim *Chem.* (*lac*tone + *im*ido वितिक्तेयक) दुग्धविति *m.*
lacto- दुग्ध-
Lactobacillus (L.) दुग्धाणु-प्रजाति (दु.)
L. acidophil-aerogenes अम्ल-वातिजन दु.
L. acidophilus (produces acid in milk) अम्लजन दु.
L. bifidus (shows terminal bifurcation) द्विभिद् दु.
L. bulgaricus = Bacillus bulgaricus, b. of Massol, Boas-Oppler bacillus, filamentary bacillus (found in Bulgarian yoghurt, ferments milk and produces a high degree of acidity) दधि-दु.
L. caucasicus (found in kefir grains) दुग्धिरा-दु.
L. helveticus (occurs in Swiss cheese) दधिक-दु.
L. odontolyticus (credited with being one of the agents in decay of teeth) दन्तादीय दु.
L. of Boas-Oppler (occurs in stomach contents in gastric cancer) जठरार्बुदीय दु.
L. panis (occurs in sour dough) अम्लपिष्ट-दु.
Lactobacteriaceae दुग्धाणु-कुल *n.*
lactobionic acid दुग्धद्विध्विक अम्ल
lactobiose दुग्धद्विधु *n.*
lactoflavin = riboflavin दुग्धपिंगि *f.*
lactogenic *adj.* दुग्धजनिक
lactogenic hormone दुग्धजनिक न्यासर्ग
lactometer दुग्ध-मान *m.*
lactone *Chem.* दुग्धा *f.*
lacto-phosphate *Pharm.* दुग्ध-भास्वीय
lactose *Chem.* दुग्धम *n.*
lactose fermenter दुग्धम-किण्वक
Lactuca *Bot.* (genus containing the lettuce) रसशाक-प्रजाति
L. heyneana = L. runcinata
L. remotiflora (flower heads usually solitary—Basu) एकलगुच्छ रसशाक
L. runcinata (leaves runcinate—Basu) अधःपालि रसशाक
L. sativa स्वादु रसशाक
L. scariola (garden lettuce, lettouce, prickly lettuce) सामान्य रसशाक
lacuna 1 छिद्र *n.*, छूट
2 *Bot.*, *Zool.* गर्तिका *f.*
Lacuna *Zool.* गर्ति-प्रजाति
lacunar *adj.* गर्तिका-, गर्तिकायुत
lacunar mesophyll *Bot.* गर्तिका-मध्यपर्णोति
lacunar system *Zool.* गर्तिका-संहति
lacunar tissue *Bot.* गर्तिका-ऊति
lacustral = lacustrine
lacustrian = lacustrine
lacustrine = lacustral = lacustrian *adj.* सरस्य (from सरस् lake)
lacustrine fisheries सरस्य मात्स्यिकी, तडाग-मात्स्यिकी
lacustrine plain *Geog.* सरस्य स्थली
lacustrine rock सरस्य शैल
lacustris *Bot. Tax.* सरस्य
Ladak great rose-finch *Aves* लघुभोट बृहत पाटल-चटक
Ladak partridge *Aves* लघुभोट-तित्तिर
Ladak skylark *Aves* लघुभोट-भारद्वाज
Ladak twite *Aves* लघुभोट-चटका
ladder निःश्रेणी *f.*, सोपान *n.*, सीढ़ी
ladder-like *adj.* सोपानवत्
ladder-to-heaven = white root (*Polygonatum multiflorum*) सितमूल *m.*
ladder type of conjugation *Bot.* सोपान-

संशुष्मन

Ladenburg's distillation flask = Ladenburg flask *Chem.* (with several bulbs in its long neck) **कन्द्ग्रीव आसवन-पलिघ = कन्द्ग्रीव पलिघ**

Ladenburg's formula (of benzene) *Chem.* (prismatic formula) **सांक्षेत्र सूत्र**

laden weight **उद्भृत भार, चढ़ाया हुआ भार**

ladies **महिलाएं**

☞ For the possessive *ladies'* in compounds see under *lady's-*

ladies gallery **महिला-दीर्घा**

lading **वहन, उद्धरण** *n.*

bill of lading **वहन-पत्र** (Const.)

ladle **दर्वी** *f.*

ladling cup **वपन-मल्लक** *m.*

ladling jug **वपन-कुम्भी**

lady **महिला** *f.*

lady beetle = **bird of Our Lady** = **lady-bird** **इन्द्रगोप** *m.* ('natural protector'—of great value to man in destroying plant lice and scaly insects)

lady bird = **lady beetle**

lady bookkeeper **पुस्त-पालिका** *f.*

lady clerk **लिपिका** *f.*

lady doctor **चिकित्सिका** *f.*

lady eleven o'clock (*Helianthus annuus*) **सूर्यमुखी** *f.* (B.,M.), **सूरजमुखी**

lady fern **तन्वी-पर्णांग** *m.* (with slender तनु fronds)

lady flock = **cuckooflower** (*Cardamine pratensis*) **कोकिलपुष्प** *m.*

lady health visitor **स्वास्थ्य-वीक्षिका** *f.*

lady in the Chair = **Cassiopeia** *Astron.* **आसन्दी** *f.*

Lady Mayoress (Lord Mayor's wife) **महानिगमाध्यक्ष-पत्नी** *f.*

lady nut (*Entada scandens*) **काकवल्ली** *f.*

lady organizer **आयोजिका** *f.*

lady passenger **यात्रिणी** *f.*

lady purchaser **क्रेत्री** *f.*

lady's-fern = **maidenhair**

lady's-finger (*Hibiscus esculentus*) **भिण्डी**

lady's-foxglove = **golden grain** (*Verbascum thapsus*) **स्वर्णधान्य** *m.*

lady's-garters = **blackberry** (*Rubus fruticosus*) **कृष्णबदरी** *f.*

lady's-glove = **cuckoo-flower** (*Cardamine pratensis*) **कोकिलपुष्प** *m.*

lady's-hair = **maidenhair fern**

lady's-mantle (*Alchemilla vulgaris*) **मौलिपाटल** *m.*

lady's-purse (*Capsella bursa-pastoris*) **स्यूतशिम्ब** *m.*

lady's-seal = **white root** (*Polygonatum multiflorum*) **सितमूल** *m.*

lady's-smock = **cuckoo-flower** (*Cardamine pratensis*) **कोकिलपुष्प** *m.*

lady's-thistle = **milk thistle** (*Silybum marianum*) **दुग्धकण्ट** *m.*

lady's-thumb = **Polygonum persicaria**

lady superintendent **अधीक्षिका** *f.*

Lady Ticket Collector **पत्रक-अवेक्षिका** *f.*

Laelia *Bot.* (like *Cattleya* भ्राजिष्णु-प्रजाति —Willis) **रोचुक-प्रजाति**

Laemophloeus *Zool.* **चिपिटा-प्रजाति**

L. minutes (flat grain beetle) **क्षुद्र-चिपिटा**

laeotropic *adj.* (Gk. *laios* 'left') *Zool.* **वामावर्त**

laevigatus *Bot. Tax.* (smooth, slippery) **स्निग्ध**

laevis *Bot. Tax.* (smooth, in the sense of not being rough) **स्निग्ध**

laevo- = **levo-**

laevo-rotatory = **levo-rotatory**

laevulinate = **levulinate**

laevuline = **levuline**

laevulinic = **levulinic**

laevulose = **levulose**

lag *vb.* 1 **पश्चायन, पिछड़ना, पीछे रहना** 2 **परिवेष्टन**

lag *n.* 1 **पश्चायन** *n.*, **पिछड़ना**
2 *Astron.* **पश्चायन** *n.*
3 *Statistics* **विलम्बना** *f.*
4 **परिवेष्ट** *m.*

lag and lead *Phys.* **पश्चायन और अग्रायण**

Lagarosiphon *Bot.* (ovules orthotropous) **ऋजुवर्त-प्रजाति**

Lagascea *Bot.* **रक्तजीर-प्रजाति** (from common name लाल जीरा)

L. mollis **मृदु रक्तजीर**

lag-effect *Petrog.* **पश्चायन-प्रभाव** (Tyrrell p.262)

Lagena (Lat., 'flask') *Zool.* (flask-shaped) **पलिघा-प्रजाति**

Lagenandra *Bot.* **वत्सनाभ-प्रजाति**

L. ovata **सामान्य वत्सनाभ** (MW., Konkani वत्सनाभ)

L. toxicaria = **L. ovata**

Lagenaria *Bot.* **तुम्बी-प्रजाति**

L. vulgaris **सामान्य-तुम्बी** (B.,M. तुम्बी, Nadk. कटुतुम्बी, Pan. तुम्बा)

Lagenorhynchus *Zool.* **चिपिटतुण्ड-प्रजाति**

Lagenostoma *Paleontol.* (genus of fossil seeds in which the pollen chamber पराग-वेश्म is flaskshaped. Gk. *lagenos* 'flask' पलिघ) **पलिघवेश्म-प्रजाति**

L. lomaxi **सामान्य पलिघवेश्म**

L. ovoides (*ovoides* 'oval') **अण्डाभ पलिघवेश्म**

lagenostome *Paleontol.* (the flaskshaped pollen chamber) **पलिघ-वेश्म** *n.*

Lagerstroemia *Bot.* (most of the trees of this genus are very ornamental owing to their large showy flowers —Tr. II.593) **नन्दिक-प्रजाति** (नन्दिक is the name of a tree. Cf. Kan. *nandi*, *bili-nandi* for *L. lanceolata* in Tr. II. 602)

L. flos-reginae **राजपुष्प नन्दिक** (*flos* 'flower' पुष्प + *reginae* राज- — it has large handsome mauve flowers: Tr. II.598)

L. hypoleuca (whitish bark—Tr. II.604) **सितवल्क नन्दिक**

L. indica **भारत नन्दिक** (distribution: throughout India—Basu p.1082)

L. lanceolata **सामान्य नन्दिक** (Kan. *nandi*)

L. macrocarpa (*macrocarpa* 'bearing large fruit' महाफल) **महाफल नन्दिक**

L. microcarpa = **L. lanceolata**

L. parviflora (*parviflora* 'having small flowers' लघुपुष्प) **लघुपुष्प नन्दिक**

L. speciosa = **L. flos-reginae**

L. tomentosa (*tomentosa* 'densely covered with short, soft, tangled hairs' रोमश) **रोमश नन्दिक**

laggar falcon **रघट श्येन** *m.* (रघट ancient word)

lagging current *Phys.* **पश्चायन-वाह**

lagging effect *Phys.* **पश्चायन-प्रभाव, पश्चायन-विपाक**

lag goose *Aves* **कलहंस** *m.* (कलहंस ancient word)

Lagomorpha = **Duplicidentata**

Lagomyidae (family) **उन्दुरशश-वंश** *m.* (उन्दुर 'mouse' occurs in सुश्रुत + शश

hare. Cf. the popular name 'mouse-hare')
Lagomys *Zool.* उन्दुरशश-प्रजाति
lagoon उपह्रद *m.* (from Bengali)
Lagopus *Zool.* (has completely feathered feet—Web.) पत्रिपाद-प्रजाति
L. mutus (white grouse) सित पत्रिपाद
Lagos rubber (rubber from a tropical African plant) कालद्वीप-घृषि
Lagostomus *Zool* शशानन-प्रजाति
L. maximus सामान्य शशानन
lag screw = coach screw
laid down निर्धारित, दिए हुए (गए) (as in: as laid down in rule 26)
laid up *Printing* रखा रहा
laid up for repairs जीर्णोद्धार के लिए पड़ा हुआ
laid up with fever ज्वर-पीडित, ज्वर से पड़ा हुआ
lair 1 (of a wild beast) (Fr. *reposée*, Germ. *Lager*, *Kessel*) निलय *m.*, मांद, गुफा
2 पशुविश्रामिका *f.*
Laiscopus *Aves* सुमुख-प्रजाति
laissez aller = laissez faire
laissez faire, laissez passer *or* aller *Econ.* (literally, 'let do *or* let go'—noninterference) यथेच्छाकारिता *f.*, यथेच्छं कुर्वन्तु, यथेच्छं गच्छन्तु
laissez faire policy *Econ.* (noninterference by government) राज्यनिर्बाध-नीति, यथेच्छाकारिता-नीति
laissez passer = laissez faire
laity (laymen) गृहस्थवर्ग *m.*
laka wood (*Acronychia laurifolia*) व्रणवल्क *m.*
lake 1 सरस् *n.*, झील
2 *Geog.* कासार *m.*
3 (a pigment; any of coloured insoluble metallic compounds of dyes) लाक्षक *m.*
4 = carmine (a colour, red रक्त in hue, of very high अधि saturation and low नि brilliance) न्यधिरक्त
lake black *Col. Ind.* लाक्षक काल
lake bordeaux *Col. Ind.* लाक्षक कपिशाक
lake clays *Geog.* कासार-मृदा
lake crimson लाक्षक कार्मिज
lake frontage झील का अग्रभाग
lake green *Col. Ind.* लाक्षक हरि
lake-laid कासारानीत
lake orange *Col. Ind.* लाक्षक नारंग
lake plain *Geog.* कासार-स्थली
lake ponceau *Col. Ind.* लाक्षक अधिरक्ता-पीत
lake purple *Col. Ind.* लाक्षक नीलारुण
lake red *Col. Ind.* लाक्षक रक्त
lake scarlet *Col. Ind.* लाक्षक शोण
lake trout *Zool.* कासार-कर्बुरी
lakh dhall लाख की दाल
Lalage *Aves* जातकाश-प्रजाति (जातक larva, -अश feeding on)
Lallemantia *Bot.* बलाङ्ग-प्रजाति
L. royleana सामान्य बलाङ्ग (Hin. *balang*, Bombay and Punjab *tukhmibalangu*, Kashmir *tukhmibalungu*. Cf. बलाङ्गिका '*Tiaridium indicum*')
L.A.M. (Land Acquisition Manual) भू.अ.नि. (भूमि-अवाप्ति-नियमावलि)
lama (a colour, yellowish red-yellow रक्तातिपीत in hue, of low अव saturation and low नि brilliance) न्यवरक्ताति-पीत
Lama = Auchenia
Lamarckism *Biol.* (theory that acquired characteristics are inherited) उपार्जित-गुणवाद, उपार्जितवाद *m.*
Lamarck's law *Biol.* उपार्जितगुण-नियम
lamb मेमना
Lambdotherium *Paleontol.* (earliest titanotheres—PH. II.598) आदिखङ्गि-प्रजाति
Lambert's law (absorption depending on thickness) स्थौल्यानुचूषण-नियम
lamb lakins = cuckoo-flower (*Cardamine pratensis*) कोकिलपुष्प *m.*
Lamblia intestinalis = Giardia lamblia
lamb mint (*Mentha viridis*) गिरि-पर्णास *m.* (Bombay पहाडी पोदीना)
lamb's-quarters (*Chenopodium album*) वास्तु *m.* (MW.), बथुआ
lamb's-tongue (*Chenopodium album*) वास्तु *m.* (MW.), बथुआ
lame *adj.* पंगु, लंगड़ा
lame duck 1 *Stock Exchange* (a person unable to fulfil his engagement) पंगुहंस, अकृतवचन *m.*
2 *Pol.* (an office holder, as a senator or congressman, who has failed of re-election) पंगुहंस, निर्गत *m.*
lame duck session पंगुहंस-सत्र, निर्गामि-सदस्य-सत्र
lamella 1 *Bot.* स्तर *m.*
2 *Bot.* (like a leaf) दलक *n.*
3 *Ophthalmol.* दली *f.*
lamella atropinae *Pharm.* बाईती-दली
lamella cocainae *Pharm.* प्राचेतनी-दली
lamella homatropinae *Pharm.* वातामबार्हती-दली
lamella physostigminae *Pharm.* गरल-वल्लिकी-दली
lamellar *adj.* दलमय, सदल
lamellar magnet *Phys.* दलक-चुम्बक
lamellar nucleus सदल न्यष्टि
Lamellibranchiata *Zool.* फलकक्लोमाः *m.pl.*
lamelliform *adj.* दलीरूप
lamellose *adj. Bot.* सस्तर
lameness पंगुता *f.*, लंगड़ापन
lametta (Italian, dim. of *lama* 'thin plate') 1 (foil of gold, silver, or brass) पर्ण *n.*
2 (wire of gold, silver, or brass) तन्तु *m.*
Lamiaceae = Labiatae = Menthaceae *Bot.* तुलसी-कुल *n.*
lamin 1 (a lamina) स्तरक *m.*
2 (thin plate) तनुपट्ट, आपट्ट *m.*
lamin- = lamini-
lamina 1 (a thin plate) तनुपट्ट, आपट्ट *m.*
2 (a thin scale) शल्किका *f.*
3 (a layer) स्तरक *m.*, पत्तर
4 *Anat.* (in case of bone) दल *n.*
5 *Bot.* (the blade or expanded part of a foliage leaf...) फलक *n.*
6 *Farriery* (a thin plate of tissue) स्तरक *m.*
7 *Geol.* (a minor layer of a stratified rock) स्तरक *m.*
8 *Math.* (section of a body viewed as having infinitesimal thickness) स्तरक *m.*, फलक *n.*
lamina cribrosa *Ophthalmol.* चालनी-दल
lamina in rock शैल-स्तरक
lamina perpendicularis *Zool.* (a vertical plate) उदग्र दल
Laminaria *Bot.* कपिशाप्यक-प्रजाति
L. digitata (the frond is palmately divided into a number of separate fingers—McLean I.128) सांगुल कपिशाप्यक
L. hyperborea (*hyperborea* 'northern' उदीच्य) उदीच्य कपिशाप्यक
L. saccharina शर्करा-कपिशाप्यक
Laminariaceae *Bot.* (a family of brown algae) कपिशाप्यक-कुल *n.*
Laminariales (order) कपिशाप्यक-गोत्र *n.*

(गोत्र order)
laminarin कपिशाप्यकि *f.*
laminate *vb.* 1 आपट्टन
2 (to cause to separate or divide into laminae, thin plates or layers) आपट्ट-विभाजन, स्तरक-विभाजन
3 (to form, as metal, into a thin plate) आपट्ट-करण
4 (to cover or construct with laminae, to plate) आपट्टावरण, आपट्ट-संघटन
5 *Zool.* (to divide into laminae) दलभाजन, (to cover with laminae) दलावरण, (to construct with laminae) दल-निर्माण
laminate *adj.* 1 आपट्टित, आपट्टीय
2 स्तरकीय
3 फलकीय
4 *Zool.* (consisting of laminae) दलमय, (shaped like laminae) दलरूप, (bearing laminae) दली (-इन्), (covered with laminae) दलावृत
laminated = laminate *adj.*
laminated magnet स्तरकीय चुम्बक
laminated sheath *Zool.* दली-आवरण
laminated spring (a leaf spring) दल-स्कन्द
lamina terminalis *Anat.* अवसान-दल
lamination 1 (process of laminating) आपट्टना *f.*, आपट्ट-विभाजन, स्तरक-विभाजन, आपट्ट-करण, आपट्ट-आवरण, आपट्ट-संघटन *n.*
2 = lamina दल *n.*
lamina vasculosa *Anat.* वाहिनी-दल
lamini-, lamin- आपट्ट-
laminiferous *adj.* आपट्ट-भर
laminiform *adj.* आपट्ट-रूप
laminose = laminate *adj.*
laminous = laminate *adj.*
Lamium *Bot.* (genus of dead nettles) मृतरोम-प्रजाति (short for मृतदंशरोम-प्रजाति)
L. album = white dead nettle श्वेत मृतरोम
L. amplexicaule = henbit (it has cleistogamous flowers— Willis) संवृतपुष्प मृतरोम
L. maculatum = spotted dead nettle पृषद् मृतरोम
L. purpureum = purple dead nettle नीलारुण मृतरोम
lammergeier = bearded vulture *Zool.* जटायु *m.* (ancient name)
lammergeyer = lammergeier
Lamna (Gk. *lamna* 'a fish of prey' < *Lamia* 'name of a man-eating monster'—Jaeger) *Zool.* घस्मरा-प्रजाति (*see* porbeagle shark)
L. cornubica सामान्य-घस्मरा
Lamnidae *Zool.* घस्मरा-वंश *m.*
lamp दीप *m.*
paraffin lamp मृद्वसा-दीप
spirit lamp प्रासव-दीप
lampadite ताल्रोहिज *m.* (ता- for ताम्रिय cupreous, लोह- for लोहक manganese, -इज for खनिज mineral)
lamp and scale arrangement *Phys.* दीप-मापश्रेणी-विन्यास
lamp and scale method *Phys.* दीप-मापश्रेणी-रीति
lampblack दीप-कालिमा *m.*, काजल
lamp burner दीप-दाहक
lamp codes *Rly.* दीप-संकेत
lampern *Zool.* मत्स्यलागी (-इन्) *m.*
lamp for cycle द्विचक्र-दीप
lamp for motor vehicle वहित्र-दीप
lamp house (in a projector) दीप-धान *n.*
Lampito mauritii *Zool.* सामान्य उदधि-किञ्चुल
lamp lighter दीप-ज्वालक
lamp-post दीप-स्तम्भ
Lamprachaenium *Bot.* अजदण्डी-प्रजाति
L. microcephalum सामान्य-अजदण्डी (Basu अजदण्डी)
lamprey *Zool.* (it feeds by attaching itself to fishes) मीनलागी (-इन्) *m.*
Lamprocorax *Aves* शारि-प्रजाति (शारि occurs in तैत्तिरीय-संहिता)
lamp room *Rly.* दीप-कोष्ठ
lamprophyre भासपृक्ताइम *m.*
lamp shade दीप-छादक
lamp shell *Zool.* (so called from the shape of one of its valves) दीपपुट *m.*
Lampyridae *Zool.* (Lat. *lampyris* 'glow-worm') खज्योति-वंश *m.*
Lampyris (includes common European fireflies) खज्योति-प्रजाति
Lamus = Conorhinus (cone-nosed) *Zool.* शंकुतुण्ड-प्रजाति
lanacyl blue BB = fast wool blue N2B
lanacyl violet B = fast wool violet NB
lanafuchsine SB = wool red SB
Lanarkia *Paleontol.* (body covered with small, pointed, hollow spines) सुषिरशल्यक-प्रजाति
L. spinosa सामान्य सुषिरशल्यक
lanasol brown *Col. Ind.* प्रोर्णालयन बभ्रु
lanasol green *Col. Ind.* प्रोर्णालयन हरि
lanasol orange *Col. Ind.* प्रोर्णालयन नारंग
lanasol red *Col. Ind.* प्रोर्णालयन रक्त
lanate *adj.* (woolly) ऊर्णी (-इन्)
lanate surface *Bot.* (of a leaf) ऊर्णी तल
lanatus *Bot. Tax.* ऊर्णी
lanazurine *Col. Ind.* प्रोर्णनभोनीली
lance कुन्त, प्रास *m.*, भाला
lancelet *Zool.* (small elongate marine animals) प्रासिका *f.*
lance naik कुन्त-नायक, उप-नायक
lanceolate *adj. Bot.* प्रासाकार, प्रासवत्, भाले के समान
lanceolate plate प्रास-पट्ट
lance shaft कुन्त-दण्ड
lance-shaped *adj.* कुन्ताकार
lancet (literally, 'a small lance' कुन्त) *Surg.* (an instrument) कुन्तिका *f.*
lancet plate *Zool.* कुन्तिका-पट्ट
lancet-shaped *adj.* कुन्तिका-रूप
lancewood कुन्तदारु *m.* (cf. -दारु in देवदारु)
lancewood dip-rod (EM. I.258) कुन्तदारु-निमज्जनदण्ड
lancifolius *Bot. Tax.* कुन्तपर्ण
land *v.t.* 1 अवतारण, उतारना
2 (to bring to shore . . .) तटानयन, स्थलानयन, तट पर लाना, स्थल पर लाना
3 *v.i.* अवतरण, उतरना
land *n.* 1 भूमि *f.* (Const.), भू-
2 (as opposed to sea) स्थल *n.*
arable land कृष्य भूमि, हल्य भूमि, कृषियोग्य भूमि
barren land अनुर्वर भूमि, वन्ध्य भूमि, ऊसर भूमि
boggy land पंकिल भूमि
fallow land अनुप्त भूमि, पड़त भूमि
marginal land सीमान्त-भूमि
marshy land कच्छ-भूमि, दलदल भूमि
paternal lands पैतृक भूमि
ploughed land हलकृष्ट भूमि, जोती हुई भूमि
waste land खिल भूमि, बंजर भूमि
benefit to arise out of land भूमि-भावी लाभ
by land थल से, स्थलमार्ग से
interest in land भूमि में हित
land absolutely barren सर्वथा वन्ध्य भूमि
land acquired temporarily अस्थायी रूप से अवाप्त भूमि

land acquisition भूमि-अवाप्ति
Land Acquisition Act भूमि-अवाप्ति-अधिनियम
Land Acquisition Manual भूमि-अवाप्ति-नियमावलि
Land Acquisition Officer भूमि-अवाप्ति-अधिकारी
land acquisition proceedings भूमि-अवाप्ति-कार्यवाहियां
land acquisition work भूमि-अवाप्ति-कार्य
land alienation भूमि-अन्यक्रामण
Land Alienation Act भूमि-अन्यक्रामण-अधिनियम
land and building भूमि और भवन
land appropriated for official use शासकीय प्रयोग के लिए विनियोजित भूमि
land at the disposal of Government शासनाधीन भूमि
land bank भूमि-अधिकोष
land breeze स्थल-समीर
land capability भूमि-क्षमता
land chain भू-शृंखला
land charges भूमि-प्रभार
land classification भूमि-वर्गीकरण
land colonization भूमि-उपनिवेशन
Land Compensation Officer भूमि-प्रतिकर-अधिकारी
land comprised in a home-farm निज-जोत की भूमि
land conservation भूमि-संरक्षण
land covered with water जलमग्न भूमि
land credit भूमि-प्रत्यय
land cress भूमिशूर *m.* (*cf.* watercress चन्द्रशूर, Hindi चनसुर. *See* -cress)
land customs स्थल-आशुल्क (*opp.* sea customs)
land customs area स्थल-आशुल्क-क्षेत्र
land customs station स्थल-आशुल्क-स्थात्र
landed *adj.* 1 भूमि-, भू-, भूमिगत
2 अवतारित, अवतीर्ण
landed cost उतरे हुए की लागत, अवतारित परिव्यय
landed estate भू-संपदा
landed interest 1 भूमिपति-वर्ग
2 भूमिगत हित, भूमिपति-हित
landed property भू-संपत्ति
landed proprietor भू-अधिस्वामी
landed security भू-प्रतिभूति
landed servitude = real servitude = praedials ervitude *Law* स्थावर सुविधाभार
land for agricultural purposes कृषि (खेती) के लिए भूमि
land for building purposes घर बनाने के लिए भूमि, वास्तु-भूमि (ancient word)
land force स्थल-सेना
land form *Geog.* भूमि-आकृति
land frontiers स्थल-सीमान्त
land frontier trade स्थल-सीमान्त-व्यापार
land gained प्राप्त भूमि
land grabber भूमि-लुकण्ठ
land heights स्थल-उच्चता
land held for agricultural purposes कृषि के लिए धृत भूमि, कृषिधृत भूमि
land held for service *Law* सेवाधृत भूमि
land-holder भूमि-धारी (-इन्) *m.*
landholder's right भूमिधारी का अधिकार
landholding 1 भूमिधारण *n.*
2 धृतभूमि *f.*
land improvement भूमि-सुधार
Land Improvement Act भूमि-सुधार-अधिनियम
land improvement loan भूमि-सुधार-उधार
Land Improvement Loan's Act भूमि-सुधार-उधार-अधिनियम
land improvement society भूमि-सुधार-समिति
land improvement works भूमि-सुधार-कर्मान्त
land in dispute विवादास्पद भूमि
landing 1 अवतारण *n.*, उतारना
2 अवतरण *n.*, उतरना
landing card अवतारण-पत्रक
landing certificate अवतारण-प्रमाणपत्र
landing charges अवतारण-प्रभार
landing ground अवतरण-भूमि
landing net स्थलानयन-जाल
landing order अवतारण-आदेश
landing permit अवतरण-अनुज्ञा
landing place अवतरण-स्थान
landing station 1 अवतारण-स्थात्र, उतारने का स्थान
2 अवतरण-स्थात्र, उतरने का स्थान
land irrigated from a canal कुल्या-सिक्त भूमि, नहर से सिंची हुई भूमि
land jobber (a speculator in landed property—Aiyar p.702) भूमि-परिकल्पक *m.*
landlady 1 (a woman having real estate which she leases) भूधारिणी *f.*
2 (the mistress of an inn, boarding house or lodging house) पान्थशालिका, आवासस्वामिनी, गृहमाता *f.*
land laws भूमि-विधियां
land leech भूमि-जलौका
land let or occupied for agricultural purposes कृषि के लिए भाटकित अथवा धृत भूमि
land-locked *adj.* (fully or almost enclosed by land) भू-वेष्टित
land-locked migrant *Zool.* भूमिबद्ध प्रवाजी
landlord भूमिपति *m.*
landholder भूमिधारी
landowner भू-स्वामी
landlordism भूमिपतित्व *n.*
land mammal भौम स्तनी, स्थलचर स्तनी
landmark 1 (a mark to designate the boundary of land) सीमाचिह्न *n.*, सीमा *f.*, भूचिह्न *n.*
2 (any event, characteristic, or modification, which marks a turning point or a stage; as a landmark in history) सीमाचिह्न *n.*, युगप्रवर्तक घटना, युगान्तरकारी घटना *f.*
land mass भू-पुञ्ज
land measures भू-माप
land mine *Mil.* भू-निस्फोट
land mortgage भू-बन्धक
land mortgage bank भू-बन्धक-अधिकोष
Land Mortgage Bank Act भू-बन्धक अधिकोष अधिनियम
land needed for a public purpose लोक-प्रयोजनार्थ आवश्यक भूमि
land occupied by the proprietor स्वामि-धृत भूमि
Landolphia *Bot.* (*L. kirkii* and *L. comorensis* and several other species yield rubber घृषि—Willis p.362) घृष्टिद्रु-प्रजाति (घृष्टि from √ घृष्. Cf. घृष्टि '*Clitorea ternata*')
L. florida सुपुष्पी घृष्टिद्रु
landolphia rubber घृष्टिद्रु-घृषि
Landolt's flask *Chem.* युग्म-पलिघ
landowner भूस्वामी *m.*
landlord भूमिपति
landholder भूमिधारी
land plan भूमि-अनुविक्षेप, भूमि-चित्र
landplane भूविमान *n.*
land plant *Bot.* भौम पादप, स्थल-पादप, स्थल का पौधा
land rail (corn crake) सस्य-कुक्कुटी (it is essentially a land bird keeping to dry fields of grass and crops सस्य; cf. its English name 'corncrake')

land reclamation भूमि-कृष्यकरण, भूमि को कृषियोग्य बनाना
land reclamation society भूमि-कृष्यकरण-समिति
land record भूमि-अभिलेख
land record establishment भूमि-अभिलेख-स्थापना
land record office भूमि-अभिलेखागार
land records भूमि-अभिलेख, भू-अभिलेख (Const.)
land records and revenue system भूमि-अभिलेख एवं राजस्व-पद्धति
Land Records and Survey Manual भूमि-अभिलेख तथा भूमिति नियमावलि
land records clerk भूमि-अभिलेख-लिपिक
Land Records Department भूमि-अभिलेख-विभाग
land records establishment भूमि-अभिलेख-स्थापना
Land Records Manual भूमि-अभिलेख-नियमावलि
land records staff भूमि-अभिलेख-कर्मचारी
land record work भूमि-अभिलेख-कार्य
land reform भूधृति-सुधार
land improvement भूमि-सुधार
Land Reforms Department भूधृति-सुधार-विभाग
land registration fee भूमि-पञ्जीयन-शुल्क
land revenue भू-राजस्व (Const.)
Land Revenue Act भूराजस्व-अधिनियम
land revenue assessment भूराजस्व-निर्धारण
Land Revenue Code भूराजस्व-संहिता
land revenue department भूराजस्व-विभाग
land revenue establishment भूराजस्व-स्थापना
Land Revenue Manual (L.R.M.) भू-राजस्व-नियमावलि (भू.रा.नि.)
Land Revenue Officer भूराजस्व-अधिकारी
land revenue proper वास्तविक भूराजस्व
Land Revenue Recovery Act भूराजस्व-प्रत्यादान-अधिनियम
land revenue settlement भूराजस्व-व्यवस्था
land revenue system भूराजस्व-पद्धति
land route स्थल-मार्ग
lands and buildings भूमि और भवन
Landsberger's apparatus *Chem.* (the elevation of the boiling point क्वथनांक-उत्थापन) बुदुत्थ-साधित्र
landscape भू-दृश्य *n.*
land sculpture *Geog.* भू-तक्षण
land settlement भू-व्यवस्था
land shark 1 (a land pirate) स्थल-दस्यु *m.*
2 (a landgrabber) भूमि-लुण्ठक *m.*
lands held under a treaty *Law* सन्धि-धृत भूमियां
land slide (slipping down of a mass of earth or rock on a slope) तटी-सर्पण
landslip = landslide
land snail भू-मन्थर
land society भू-समिति
building society गृहनिर्माण-समिति
land steward भू-उपस्थायक
land-suit भूमि-वाद, भू-संबन्धी वाद
land surface भूतल
land survey भूमापन *n.*, भूमिति *f.*
land surveying भूमिति *f.*
land surveyor भूमापक *m.*
lands vested in the possession of the state राज्य-धारण में निहित भूमियां
land tax भूमि-कर
land tenures भू-धृति *f.* (Const.)
land tenure system भू-धृति पद्धति
land tortoise भू-कूर्म
land trade स्थल-व्यापार
land treatment भूमि-साधन
land under personal cultivation स्व-कृष्यधीन भूमि
land unoccupied अधृत भूमि
land used for agricultural purposes कृषि के लिए उपयोग में लाई गई भूमि
land used for building purposes गृह-निर्माण के उपयोग में लाई गई भूमि
land use pattern भूमि-उपयोग-प्रतिरूप
land use planning भूमि-उपयोग-योजना बनाना
land utilization भूमि-उपयोग
land utilization statistics भूमि-उपयोग-समंक, भूमि-उपयोग के आंकड़े
land valuation भूमि-मूल्यांकन
land value भूमि-अर्हा
lane वीथिका *f.*, गली (*see* alley)
Lane's process *Chem.* (called also iron process) अयो-विधा
Lange's test = colloidal gold chloride test = gold-sol test = gold number method *Parasitol.* श्लेषाभ-सुवर्ण-परीक्षा
Langley's curve *Phys.* सौर-चण्डता-वक्र
language भाषा *f.*
language examination भाषा-परीक्षा
language of an ordinary every day style साधारण दैनिक व्यवहार की भाषा
language of charge दोषारोप की भाषा
language test भाषा-परीक्षा
languet 1 जिह्विका *f.*
2 *Zool.* (tonguelike process) जिह्विका *f.*
Laniidae *Aves* लटूषक-वंश *m.*
Lanistes *Zool.* (found in Africa काल्द्वीप) काललट्व-प्रजाति
Lanius *Aves* (genus of the shrikes) लटूषक-प्रजाति (लटूषक ancient name)
Lannea *Bot.* अजशृंगी-प्रजाति
L. grandis सामान्य-अजशृंगी (B.,M., Kan. अजशृंगी)
L. woodier parker = L. grandis
lano-ceric acid *Chem.* ऊर्णा-वसिक अम्ल
lanoglaucine W = marine blue NO
lanolin, lanoline (wool fat) ऊर्णा-वपा *f.*
Lantana *Bot.* कटुहिंगु-प्रजाति
L. aculeata (lantana weed, wild sage) सामान्य कटुहिंगु (Sinhalese कटुहिंगुरु)
L. camara = L. aculeata
L. dubia = L. indica
L. indica (Indian lantana, wild sage) भारत-कटुहिंगु
lantana area कटुहिंगु-क्षेत्र
lantana weed (*Lantana aculeata*) कटुहिंगु *m.* (Sinh. कटुहिंगुरु)
lantern वादीप, वातदीप *m.*
magic lantern माया-दीप, चित्र-दीप
lantern coelome *Zool.* चर्विन्त्र-गुहा
lantern demonstrations मायादीप-प्रत्यक्षण
lantern fish दीप-मीन
lantern slide दीप-सृप *m.*, दीप-चित्र *n.*
lanthana, lanthania *Chem.* (lanthanum oxide) सुजारजा *f.*
lanthanide *Chem.* सुजारेय *n.*
lanthanite सुजारांगिज *m.* (सुजार- for सुजारला lanthanum, -अंग for प्रांगारीय carbonate, -इज for खनिज mineral)
lanthanum *Chem.* सुजारला *f.*
l. acetate सुजारला शुक्तीय
l. chloride सुजारला नीरेय
l. nitrate सुजारला भूयीय
l. oxide सुजारला जारेय
l. sulphate सुजारला शुल्बीय
lanuginosus *Bot. Tax.* (with long woolly hairs—PNS. p.8b) दीर्घोर्णिल
lanugo *Anat.* भ्रूणरोम *n.*

Laos महाराष्ट्र, महानगरराष्ट्र *n.* (in शासनवंश)
L.A.P. (leave on average pay) मा.वे.अ. (माध्य वेतन पर अवकाश)
lap 1 (a loose part or lower part of a garment that plays freely) पल्लव *m.*, पल्ला
2 *Textiles* तूलस्तार, परिवल *m.*, रूई की चादर
3 अंक *m.*, गोदी
lap *vb.* (to fold) परिवलन
lap dog अंक-कुक्कुर
Lapeirousia = Anomatheca
lapilli *pl.* of lapillus
lapillus 1 *Geol.* अश्मक *m.*
2 *Anat.* (Lat., 'a little stone', dim. of *lapis* 'stone'. One of the otoliths) अश्मक *m.*
lapis lazuli नीलोपल *m.*
lap joint *Mach.* छादन सन्धि
Laplace's law 1 *Phys.* वाध्रुबल नियम (वा- for वाह current, ध्रु- for ध्रुव pole, बल force)
2 वाह-चुम्बक-बल नियम
Laplace's theory *Phys.* (molecular theory of surface tension) व्यूहाणु-बलाततिवाद
lap of valve *Rly.* कपाट-अतिछाद (अतिछाद overlap)
Laportea *Bot.* चोरपत्र-प्रजाति
L. crenulata (devil nettle, elephant nettle, fever nettle) सामान्य चोरपत्र (Ben. *chorpatia*: used as a poison by criminals—Basu, Eng. *devil nettle*)
lappet *Zool.* पल्लव *m.*
lapping *Rly.* (polishing) प्रमार्जन *n.*
Lapsana *Bot.* कुचरोप-प्रजाति
L. communis (nipplewort) सामान्य कुचरोप (*for explanation see* nipplewort)
lapse *n.* 1 व्यपगम *m.* (Const.)
2 बीतना
3 चूक
4 *Law* (the termination or failure of a right or privilege through neglect to exercise it...) व्यपगम *m.*, अवसान *n.*
after the lapse of one month एक मास बीतने पर
lapse *vb.* व्यपगमन, व्यपगत होना (Const.), समाप्त होना, बीतना, निरर्थक होना
lapsed *adj.* व्यपगत (Const.)
lapsed arrears व्यपगत अवशिष्ट
lapsed deposit व्यपगत निक्षेप
lapsed devise व्यपगत उत्तरदान
void devise शून्य उत्तरदान, प्रवृत्तिहीन उत्तरदान
lapsed legacy व्यपगत रिक्थ
lapsed policy व्यपगत गोपलेख
lapsed revenue grants व्यपगत राजस्व-अनुदान
lapse of grant अनुदान का व्यपगमन
lapse of leave अवकाश-व्यपगमन
lapse of policy गोपलेख-व्यपगमन
lapse of sanction संमोदन का व्यपगमन
lapse of time समयावसान *n.*, कालात्यय *m.*, समय का बीतना
lap-weld *vb.* (to join by welding along overlapping edges or seams) अतिछाद-संधान
lap-welding अतिछाद-संधान
lapwing टिट्टिभक *m.*, कुयष्टिका *f.* (कुयष्टि ancient word)
L.A.Q. (lower average quality) नि.मा.श्रे. (निम्न माध्य श्रेणी)
L.A.Q. (lowest acceptable quality) नि.स्वी.श्रे. (निम्नतम स्वीकार्य श्रेणी)
lar (a gibbon whose hands and feet are always white) श्वेतहस्त शाखावानर *m.*
Laramide Revolution *Geol.* मध्यान्त-क्रान्ति
larcenous intent *Law* स्तेयाभिप्राय, चोरी का अभिप्राय
larceny *Law* स्तेय *n.*, चोरी (*see* theft)
larch (it is of graceful habit. The wood is usually tough and durable) श्रीदारु *m.* (Cf. the analogous formation देवदारु)
larch agaric = white agaric (*Polyporus officinalis*) सितछत्र *m.*
larch aphis = larch bug
larchblister (Fr. *chancre du Mélèze*, Germ. *Lärchenkrebs*) श्रीदारु-विस्फोट
larch bug = larch aphis श्रीदारु-यूका
lard 1 (hog-fat) सूकरवपा, वपा *f.*, सूअर की चर्बी
2 = adeps = adeps praeparatus = prepared lard *Pharm.* सूकरवपा, वपा = संस्कृत-वपा *f.*
lardaceous degeneration = amyloid degeneration
lardalite = laurdalite (Chambers)
lard pail वपा-धान *n.*
large *adj.* 1 (of considerable magnitude) बृहत्, महत्, बड़ा
2 (abundant) बहुल, प्रचुर
3 (magnanimous) उदार, विशाल
to be at large *see under* at large
large Andamanese drongo *Aves* बृहत् कृष्णद्वीप अंगारक
large Andaman paroquet *Aves* कृष्णद्वीप राज-शुक
large arm sling बड़ा बाहु-धारक
large bamboo-rat *Mamm.* महा-वेणु-मूषक
large basil (*Ocimum gratissimum*) रामतुलसी *f.* (Basu, Hin. Guj. Ben. Mar. Tel. Uri.)
large-billed blue flycatcher *Aves* महा-चञ्चु नील शलभाश
large-billed blue-winged pitta *Aves* महा-चञ्चु नील-पक्ष पद्मपुष्प
large-billed bush-warbler *Aves* दीर्घ-चञ्चु क्षुप-कूजिनी
large-billed reed-warbler *Aves* दीर्घ-चञ्चु शर-कूजिनी
large-billed willow-warbler *Aves* महा-चञ्चु तरु-कूजिनी
large blood vessel बड़ी रुधिर-वाहिनी
large bowel *Anat.* बृहदन्त्र *n.*
Dist. colon स्थूलान्त्र
large brown flying-squirrel *Mamm.* महा-बभ्रु-कन्दली
large brown thrush *Aves* बृहद् बभ्रु कस्तूरिका
large Burmese paroquet *Aves* ब्राह्म राज-शुक
large bush-warbler *Aves* बृहत् क्षुप-कूजिनी
large calorie = great calorie *Biochem.* महोष (महा + उष)
large-celled *adj.* बृहत्-कोशावान्
large Ceylonese paroquet *Aves* सिंहल-राज-शुक
large Ceylon white-eye *Aves* बृहत् सिंहल सितनयनी
large-crowned *adj. Forestry* दीर्घछत्र
large crowned willow-warbler *Aves* कश्मीर तिलक तरु-कूजिनी
large crystal बड़ा स्फट, बृहत् स्फट
large date (*Phoenix dactylifera*) पिण्ड-खर्जूर *m.* (B.,N.,M.)
large-eared horseshoe-bat *Mamm.* बृहत्कर्ण खुरप-जतु
large-eared mouse-hare *Mamm.* दीर्घ-कर्ण आखु-शश

large-eared yellow bat *Mamm.* बृहत्-कर्ण पीत जतु
large egret *Aves* ज्येष्ठ बलाका
large excess *Chem.* विपुल अतिरेक
large-grained *adj.* बृहत्कण
large grass-warbler *Aves* बृहद् घास-कूजिनी
large grey babbler *Aves* बृहद् हहोलिका
large grey hamster *Mamm.* बृहद् धूसर कोषगल्ल
large grey-headed fishing-eagle *Aves* बृहद् धूसर-शीर्ष मत्स्य-सुपर्ण
large hawk-cuckoo *Aves* बृहत् चातक
large Himalayan cuckoo-shrike *Aves* नेपाल ज्येष्ठ कृष्णिका
large Himalayan green-billed malkoha *Aves* बृहद् हिमालय हरित-चञ्चु कैरात
large holding बड़ा धृतक्षेत्र
large Indian civet *Mamm.* बृहद् भारत गन्ध-मार्जार (गन्ध-मार्जार ancient word)
large Indian cuckoo-shrike *Aves* भारत ज्येष्ठ कृष्णिका
large Indian kite = black-eared kite *Aves* कृष्णकर्ण चिल्ल
large Indian paroquet *Aves* भारत राज-शुक
large Indian pied hornbill *Aves* महा भारतीय शबल वाध्रीणस
large Indian pratincole *Aves* बृहद् भारत हापुत्री
large Indian squirrel *Mamm.* बृहद् भारत रोमशी
large intestine *Anat.* बृहदन्त्र *n.*
Dist. colon स्थूलान्त्र
large-leaved mahogany महापर्ण महार्घ
largely बहुत कुछ
large maidenhair महा-कन्याकेश
large Malay green-billed malkoha *Aves* बृहद् ब्राह्म हरित-चञ्चु-कैरात
large Malay leaf-nosed bat *Mamm.* मलयक पुष्पनास जतु
large Malay scops owl *Aves* बृहत् मलयक ऊर्ध्व-कर्ण उलूक
large Malay squirrel *Mamm.* बृहद् मलयक रोमशी
large multiangular bone = multangulum majus
large nightingale बृहत् कलविंकक
large niltava *Aves* महा-नीललद्वा
large olive bulbul *Aves* ज्येष्ठ हरिताभ गोबत्सक
large periwinkle = cutfinger (*Vinca major*) *Bot.* महा-करवीरबन्धु
large pied wagtail *Aves* बृहत् शबल खञ्जन
large pin-tailed sand-grouse *Aves* बृहद् अणि-पुच्छ ककर
large pole *Forestry* दीर्घ वृक्षक
large poodle dog महाकाय मानी
large public assembly बड़ा जनसंग्रह
large racket-tailed drongo *Aves* भृंगराज
large red flying-squirrel *Mamm.* महा रक्त-कन्दली
larger image *Ophthalmol.* ज्यायसी मूर्ति, बड़ी मूर्ति
larger Indian porpoise *Mamm.* बृहद् भारत शिशुक
larger Malay chevrotain *Mamm.* बृहन् मलयक मातृका-मृग
larger-spotted nutcracker *Aves* कश्मीर सारंग-काक (found in Kashmir)
large sand-plover *Aves* बृहद् वालु-टिट्टिभ
large sapling *Forestry* दीर्घ बालवृक्ष
large-scale *adj.* महानुमाप
large-scale industry महानुमाप उद्योग
large-scale production महानुमाप उत्पादन
large-scale work महानुमाप कार्य
large sebesten (*Cordia wallichii*) श्लेष्मातक *m.*
large-spotted civet *Mamm.* महा-बिन्दु गन्ध-मार्जार (गन्ध-मार्जार ancient word)
large surface बृहत् तल, बड़ा तल
large thick-billed green pigeon *Aves* बृहत् स्थूल-चञ्चु हरिताल
large toe अंगुष्ठ *m.*, अंगूठा
large volume of water बड़ी जलराशि
large whistling teal *Aves* बृहत् शरालि
large white-rumped swift *Aves* बृहत् सित-कटि दुर्बल-चटक
large white scavenger vulture *Aves* बृहत् श्वेत भासक
large yellow-naped woodpecker *Aves* बृहत् पीत-ग्रीव काष्ठकूट
laricifolius *Bot. Tax.* (larch-like leaves) श्रीदारुपर्ण (श्रीदारु larch)
Laridae *Aves* वीचीकाक-वंश *m.* (वीचीकाक occurs in मार्कण्डेयपुराण)
Lariidae = Bruchidae
Larix *Bot.* श्रीदारु-प्रजाति
L. decidua पर्णपाती श्रीदारु
L. europaea हरिवर्ष-श्रीदारु (हरिवर्ष Europe)
L. griffithii (a deciduous tree with a pyramidal shape—Tr. III. 1157) स्तूप-श्रीदारु
lark 1 = skylark भारद्वाज *m.* (ancient word)
2 (a colour, reddish-yellow पीतारक्त in hue, of low अव saturation and high प्र brilliance) प्रावपीतारक्त
larkspur 1 *Bot.* (any plant of the genus *Delphinium*) प्रनिर्विषी *f.*
2 (a colour, bluish green-blue हरी-तिनील in hue, saturation and brilliance medium मध्य) मध्यहरीतिनील
Larolimicolae *Aves* तटकाक-अनुगण *m.*
Larus *Aves* वीचीकाक-प्रजाति
larva (as a general word, covering all stages between egg and the adult) डिम्भ *m.*, इल्ली
Larvacea *Zool.* (closely resembles the larva in its anatomy—Chambers) डिम्भक-गण *m.*
larva-eating fish डिम्भ-भक्षी मत्स्य, इल्ली खाने वाली मछली
larval food डिम्भ-अन्न
larval organ डिम्भांग
larval parasite डिम्भ-परजीवी
larval stage डिम्भावस्था
larva of Desor *Zool.* (ciliated creeping larva) सर्पी डिम्भ
larvikite = laurvikite
Larvivora *Aves* (*larva* 'a stage in insect कीट life' + *-vora* fr. *-vorous* 'feeding on' -अश) कीटाश-प्रजाति
laryngeal *adj.* घोषित्र-
laryngeal cavity *Anat.* कण्ठ-कूप
laryngeal obstruction घोषित्र-रोध
laryngitis *Med.* घोषित्रकोप *m.*
laryngoscope घोषित्रेक्ष *m.*
laryngo-tracheal chamber (chamber above the lungs) फुप्फुसोत्तर वेश्म
larynx 1 घोषित्र *n.*
2 (in birds it does not function as a घोषित्र) अघोषित्र *n.*
Lasanius *Paleontol.* (except for the midventral series of spiny scutes and a row of rodlike structures, the body appears to have been naked —CNH. I. 532) विसंनाह-प्रजाति (विसंनाह 'naked' MW.)
lascivious *adj.* कामुक, कामोद्दीपक (tending to produce lewd emotions)
lascivious behaviour *Law* कामोपकर्षी आचरण
lascivious carriage *Law* कामोद्दीपक चर्या

lascivious cohabitation *Law* कामुक सहवास
lascivious lewdness कामोद्दीपक लाम्पट्य
lasciviously कामुकतया
lasc -अंशेद *m*.
lashing (a cord for a sailor's hammock) दाम *n*.
Lasia *Bot*. कण्टकचु-प्रजाति
L. heterophylla सामान्य कण्टकचु (Ben. কণ্টকচু, Tel. కంటకచోరుము)
lasiocarpus *Bot. Tax*. (bearing hairy pubescent fruit) रोमिफल
Lasiognathus saccostoma *Zool*. (Gk. *lasios* 'hairy') स्थूलमुख रोमहनु *m*.
Lasiosiphon *Bot*. मुकुटा-प्रजाति
L. eriocephalus (woolly-headed gnidia) सामान्य-मुकुटा (Kan. *mukute*)
lass बाला *f*. (*see* damsel)
Lassaigne's test *Chem*. क्षपिक्षा-परीक्षा (क्षा = क्षारातु)
lassitude तन्द्रा *f*.
lasso-cell *Zool*. (an adhesive cell, with a long anchoring filament) लांगल-कोशा
last *adj*. अन्तिम (Const.), गत, पिछला
last and usual place of abode अन्तिम और सामान्य आवास-स्थान
last but one उपान्तिम
last clear chance *Law* (the last certain opportunity of a defendant to avoid inflicting injury) अन्तिम स्पष्ट अवसर
last contact (in eclipse) *Astron*. मोक्ष, अन्तिम संस्पर्श *m*.
last foregoing section अन्तिम पूर्वगामी धारा
last foregoing sub-section अन्तिम पूर्वगामी उपधारा
last illness अन्तिम रुग्णता
lasting *adj*. स्थायी, चिरस्थायी (इन्), टिकाऊ
lasting break *Forestry* स्थायी भंग
lasting monument स्थायी स्मारक
last known residence अन्तिम ज्ञात निवास
last lawful holder अन्तिम विधिसंगत धारी
last legal holder अन्तिम वैध धारी
lastly अन्ततः
last menstrual period गत ऋतुकाल
last-mentioned अन्तोल्लिखित
last month गत मास
last named *adj*. अन्त में कहा गया, अन्तांकित
last night गत रात्रि
last pay certificate अन्तिम वेतन प्रमाणपत्र
last payment अन्तिम शोधन
last preceding अन्तिम पूर्वगत
last preceding section अन्तिम पूर्वगत धारा
last quarter *Astron*. अन्तिम चरण
last resórt
lender of last resort अन्ततोगत्वा उधारदाता
last sickness अन्तिम अस्वस्थता
last stage अन्तिम प्रक्रम
last state अन्तिम अवस्था
last stop signal *Rly*. अन्तिम विराम-संकेत
last week गत सप्ताह
last will *Law* अन्तिम इच्छापत्र
last year गत वर्ष, पिछला वर्ष
lata culpa (gross faults) घोर दोष *m*.
late 1 (as opposed to early) विलम्ब, समयोत्तर, देर
2 (lately deceased) स्वर्गीय
3 (lately gone out of office) भूतपूर्व
4 *Rly*. विलम्ब, समयोत्तर
5 (as in: late in May) परार्ध में
late attendence विलम्बोपस्थिति, देर से उपस्थिति
late blight *Plant Pathol*. उत्तरभावी अंगमारी
early blight पूर्वभावी अंगमारी
late Devonian उत्तर मत्स्ययुग
late duty समयोत्तर कार्य
late fee विलम्ब-शुल्क
late frost *Forestry* पश्चात् तुषार, देर का पाला
late monsoon विलम्बित वर्षावायु
latent *adj*. 1 गुप्त
2 (not manifest) अन्तर्हित, अव्यक्त, प्रच्छन्न, अदृश्य
latent ambiguity अन्तर्हित (अव्यक्त) संदिग्धता
latent bud *Bot*. गुप्त कलिका, गुप्त कली
latent dangers प्रच्छन्न भय, अदृश्य भय
latent deed *Law* अन्तर्हित विलेख, प्रच्छन्न विलेख
latent defects अन्तर्हित त्रुटियां
latent heat गुप्त ऊष्मा
latent heat of fusion *Phys*. द्रवण की गुप्त ऊष्मा
latent heat of ice हिम की गुप्त ऊष्मा
latent heat of solution *Phys*. विलयन की गुप्त ऊष्मा
latent heat of steam बाष्प की गुप्त ऊष्मा
latent hypermetropia *Ophthalmol*. गुप्त पश्चनाभिता
latent life *Bot*. निष्क्रिय जीवन
latent period *Plant Pathol*. ('the time elapsing between inoculation and the appearance of symptoms of the disease'—Leach) गुप्तावधि, गुप्तकाल
latent thoughts सुषुप्त विचार
later पिछला
lateral *adj*. 1 पार्श्व-, पार्श्वीय
2 *Zool*. (toward the side) पार्श्व-, आभिपार्श्व
lateral *n*. (in irrigation, a side conduit) पार्श्विका *f*.
lateral abdominal system *Zool*. पार्श्व-उदर-संहति
lateral amniotic folds *Zool*. पार्श्व-उल्ब-भञ्ज
lateral apodeme (endopleurite) *Zool*. पार्श्व-अन्तःप्रवर्ध
lateral appendage *Bot*. पार्श्व-उपांग
lateral branch *Bot*. पार्श्व-शाखा
lateral branching *Bot*. पार्श्व-शाखाविन्यास
lateral bud *Bot*. पार्श्व-कलिका
lateral conjugation *Bot*. पार्श्व-संयुग्मन
lateral cutaneous vein *Zool*. पार्श्व-त्वक्-सिरा
lateral displacement *Phys*. पार्श्व-विस्थापन
lateral epicranial suture *Zool*. पार्श्व-शिरोपरि-भित्ति-सन्धि
lateral expansion *Bot*. पार्श्व-विस्तार
lateral fin *Zool*. पार्श्व-पक्ष
lateral fissure = fissure of Sylvius
lateral fossa *Anat*. आभिपार्श्व खात
lateral gulars *Zool*. पार्श्व-गल
lateral heart *Zool*. पार्श्व-हृदय
lateral incisor *Anat*. वस्व (from काश्यप-संहिता—द्वौ उत्तरौ द्वौ अधरौ)
lateral inversion *Television* पार्श्व-अपवर्तन
lateralis = nervus lateralis *Zool*. (a nerve supplying a lateral line organ) पार्श्व-चेता *f*.
lateral leaflet *Bot*. पार्श्व-पर्णक
lateral limiting groove *Zool*. पार्श्व-सीमा-प्रसीता
lateral line *Zool*. पार्श्व-रेखा
lateral line canal *Zool*. पार्श्वरेखा-कुल्या
lateral line organ *Zool*. पार्श्वरेखांग
lateral line system *Zool*. पार्श्व-रेखा-संहति
lateral lips *Zool*. पार्श्व-ओष्ठ
lateral lobe *Zool*. पार्श्व-पालि
lateral longitudinal channel *Zool*. पार्श्व-आयाम-कुल्या

laterally पार्श्वतः, पार्श्व-
laterally symmetrical *Zool.* पार्श्व-संमित
lateral moraine *Geol.* पार्श्व-हिमोढ
lateral movement (of water in soil) पार्श्व-गति
lateral outgrowth *Zool.* पार्श्व-उद्वर्ध
lateral plane of sight *Mil.* पार्श्विक दृष्टितल
lateral plate *Embryol.* पार्श्व-पट्ट
lateral play *Engin.* पार्श्वीय चाल
lateral position पार्श्व-स्थिति
lateral postfrontal *Zool.* पार्श्व-पश्चललाट
lateral pressure *Phys.* पार्श्व-निपीड
lateral rootlet *Bot.* पार्श्व-मूलक
laterals *see* lateral *n.*
lateral sheet of tissue *Zool.* पार्श्व-ऊति-स्तार
lateral space *Forestry* पार्श्व-स्थान
lateral stamen *Bot.* पार्श्व-पुंकेसर
lateral strands *Zool.* पार्श्व-गुण
lateral support *Rly.* पार्श्व-आधार
lateral surface पार्श्व-तल
lateral system *Zool.* पार्श्व-संहति
lateral temporal fossa *Zool.* पार्श्व-शंखकुखात
lateral trace *Bot.* पार्श्व-प्रदाय
lateral veins 1 *Zool.* पार्श्व-सिरा
2 *Bot.* पार्श्व-नाडी
lateral velocity (of an aircraft due to air current) पार्श्व-प्रवेग
lateral ventilation पार्श्व-संवातन
lateral ventricle 1 पार्श्व-गुहा
2 *Anat.* (three-horned ventricle) त्रिश्रृंग गुहा
lateral ventricle puncture पार्श्व-गुहा-वेध
lateral wall *Ophthalmol.* पार्श्व-भित्ति
latericeous = brick red इष्टका-रक्त
laterite (Lat. *later* 'brick' इष्टका—red in colour) इष्टकिज *m.*
laterite soil इष्टकिज-मृदा
lateritic pan इष्टकिज-पट्ट
lateritic profile इष्टकिज-उच्छेद
lateritious = brick red *adj.* इष्टका-रक्त
latero-dorsal *adj. Zool.* पार्श्वोत्तर
latero-lateral *adj. Zool.* पार्श्व-पार्श्वीय
laterooesophageal *adj. Zool.* निगलपार्श्व
laterooesophageal heart *Zool.* निगल-पार्श्व-हृदय
latero-posterior *adj. Zool.* पार्श्व-पश्च
lateroventral *adj. Zool.* पार्श्वाधर

latest *see under* at the latest
latest date विलम्बतम तिथि, अन्तिम तिथि
latest development नवीनतम विकास
latest pattern and scale नवीनतम प्रतिकृति और श्रेणी
late summer उत्तर ग्रीष्म
Late Tertiary *Geol.* उत्तर तृतीयक
latex *Bot.* (Germ. *Milchsaft*) आक्षीर *n.*, दूध
latex-bearing system आक्षीर-धारी संहति
latex-producing trees आक्षीरोत्पादी वृक्ष
latex tube *Bot.* आक्षीर-नाल
latex vessel *Bot.* आक्षीर-वाहिनी
lath 1 *Surv.* यष्टि *f.*
2 (any of a number of thin narrow strips of wood nailed to rafters etc... to make a groundwork or key for slates, tiles, plastering etc.) फलका *f.*, फट्टा
lath crystal पटी-स्फट (Tyrrell p.9) (lath 'thin narrow strip of wood'. पट 'narrow piece of cloth')
lathe *Mach.* वर्तनी *f.*, कुन्द *m.* (ancient word)
latheman वर्तनीचालक *m.*
Lathraea *Bot.* दन्तिशिफ-प्रजाति
L. squamaria (toothwort) सामान्य दन्तिशिफ (its rootstock is covered with tooth-shaped scales)
lathscreen *Forestry* फलका-जालिका
lathyrism (morbid condition produced by the use of the seeds of certain species of *Lathyrus*) त्रिपुट-रोग *m.*, चटरी-रोग
Lathyrus *Bot.* त्रिपुट-प्रजाति (त्रिपुट ancient name)
L. aphaca = yellow-flowered pea = yellow vetchling (leaflets changed into tendrils) सञ्जनीपत्र त्रिपुट
L. maritimus सामुद्र त्रिपुट
L. odoratus सुगन्ध त्रिपुट
L. pratensis = meadow vetchling (*pratensis* 'growing in meadows') शाद्वल-त्रिपुट
L. sativus = chickling vetch = white vetch (leaves end in trifid tendrils —Basu) सामान्य त्रिपुट (B.,N.,M. त्रिपुट, Hin. लाख, चटरी)
lathyrus type त्रिपुट-प्रकार
lati- पृथु-
laticiferous *adj. Bot.* (containing, bearing, or secreting latex) आक्षीरि (-इन्)

laticiferous cell *Bot.* आक्षीरी कोशा
laticiferous tissue *Bot.* आक्षीरी ऊति
laticiferous vessel *Bot.* आक्षीरी वाहिनी
Laticilla *Aves* (the birds are only found in the vicinity of the larger rivers) उपनदिक-प्रजाति
latifolius *Bot. Tax.* (with broad leaves) पृथुपर्ण
Latimer Clark standard cell *Phys.* (paste of mercurous sulphate and zinc sulphate) पा-कु-शुल्बीय प्रमाप कोशा
Latimeria *Zool.* (internal nares absent) अनन्तर्नास-प्रजाति
L. chalumnae सामान्य अनन्तर्नास
Latin square *Statistics* अदीर्घवर्ण समायत
latite (the extrusive उद् equivalent of monzonite ऋजुतिरोश्म — Johannsen, Web.) उदृजुतिरोश्म *m.*
latitude *Math.* अक्षरेखा *f.*, अक्षवृत्त *n.* (ancient word), अक्षांश *m.*
latitude छूट, ढील
to allow latitude ढील देना
La Touche's Yunnan willow-warbler *Aves* दक्षिण-चीन तरु-कूजिनी
Latreillia *Zool.* महापद-प्रजाति (*see* PH. I.445 fig. 402)
latrine शौचागार *n.*
latrine parade (JM.I.55) शौच-पंक्तिबन्धन
latrine tax शौचागार-कर
latter *adj.* 1 अपर, उत्तर, पिछला
2 उत्तरोक्त (*cf.* former पूर्वोक्त)
latter part पिछला भाग
lattice 1 प्रजाल, जाल *n.*
2 = space-lattice *Physical Chem.* जाल = वरिमजाल *n.*
lattice blocks जाल-समूह
lattice girder जाल-धरणी
lattice planes *Phys.* जाल-तल
lattice structure *Physical Chem.* जाल-विन्यास
lattice tower part जाल प्रस्थाणु-भाग
lattice truss *Engin.* जाल-उद्ग्रन्थ
lattice-work प्रजाल-शिल्प
Latuca *Bot.* (genus of plants having yellow latex आक्षीर) पीताक्षीर-प्रजाति
latum = broad *adj.* विस्तृत
latus rectum *Conic Sections* उत्थान *n.*
laudable *adj.* प्रशंसनीय
laudanidine *Chem.* सर्पफेनेयी *f.*
laudanine *Chem.* सर्पफेनी *f.*
laudanosine *Chem.* सार्पफेनी *f.*
laudanum = tincture of opium *Pharm.* सर्पफेन *m.*, अहिफेन-निष्कर्ष *m.*

laudanum poisoning *Hygiene* अहिफेन-विषायण
laudatory orders प्रशंसात्मक आदेश
laudide सर्पफेनेय *n.*
laugh *vb.* हंसना
laugh at हंसना, उपहास करना, हंसी उड़ाना
laughing gas *Chem.* हसन-वाति
laughing stock उपहास-पात्र, हास्य-पात्र
laughing-thrush वाकार *m.* (ancient word)
laughter हास *m.*, हास्य *n.*, हंसी
smiling स्मित, मुसकाना
ridicule अवहास
joke उपहास
Laugia *Zool.* (pelvic fin has moved forward—PH. II-288) अग्रश्रोणिक-प्रजाति
Launaea *Bot.* तटपत्री-प्रजाति
L. **aspleniifolia** वीरमल्ल-तटपत्री (Santali *birmalla*)
L. **chondrilloides** (leaves runcinate—Basu) अधःपालि-तटपत्री
L. **glomerata** (it is applied to cure eye-ache—Basu) नेत्रशूल-तटपत्री
L. **nudicaulis** *Bot.* (Lat. *nudus* नग्न, *caulis* 'stalk, stem') नग्नस्तम्भ-तटपत्री
L. **pinnatifida** (met with on the sandy coasts of India—Basu) सामान्य-तटपत्री (Bom. *pathri*, Guj. Mar. *bhonpatri*)
launch *n.* (a pleasure craft) विहार-नौका *f.*
yacht प्रमोदतरणी (*see* barge)
launch 1 *vb.* (to set afloat) पानी में उतारना, जलावतारण
2 (to give a start to or set in operation) सूत्र पात करना, आरम्भ करना
launch a scheme योजना आरम्भ करना
launderer धावक *m.*, धोबी
laundry धावनी *f.*, धुलाईघर
laundry block वस्त्रधावन-भाग
laundry blue धावन नील
laundry iron धावनी-स्तरी
laundryman धावक *m.*
Lauraceae *Bot.* जयपत्र-कुल *n.*
laurate *Chem.* जयपत्रीय *n.*
laurdalite (a very coarse nepheline-syenite—Johannsen) क्षाकाचारम *m.* (syenite क्षानीयाश्म, nepheline काचनेहिज)
laurel जयपत्र *n.* (from Bengali)
laurel green (a colour, greenish-yellow पीताहरि in hue, saturation and brilliance medium मध्य) मध्यपीताहरि
laurel oak (a colour) = mahogany (colour) निपीतातिरक्त
laurel oil जयपत्र-तैल
laurel pink (a colour, red रक्त in hue, saturation and brilliance medium मध्य) मध्यरक्त
Laurencia *Bot.* मरिचाप्य-प्रजाति
L. **pinnatifida** (pepper dulse) सामान्य मरिचाप्य (*for explanation see* pepper dulse)
Laurentian *adj. Geol.* (pert. to a series of granites and granitic-gneisses included in the Archean) आद्यकणीय
Laurentian gneiss आद्यकणीय पट्टिताश्म
Laurent's acid (1-naphthylamine-5-sulphonic acid) *Chem.* एकोच्छुल्बायिक अम्ल (१-उत्तैलतिक्ती-५-शुल्बायिक अम्ल)
Laurent's saccharimeter = halfshade saccharimeter
Laurer's canal = Laurer-Stieda canal *Zool.* (leading away from the junction of the oviduct and the vitelline duct) अप-संगम-कुल्या
lauric *adj. Chem.* (laurel is Bengali जयपत्र) जयपत्रिक
lauric acid *Chem.* जयपत्रिक अम्ल
lauric aldehyde *Chem.* जयपत्रिक सुव्युद
laurite नक्षरशिज *m.* (नक्षर- for नक्षरातु ruthenium, श- for शुल्बेय sulphide, -इज for खनिज mineral)
Laurus *Bot.* जयपत्र-प्रजाति
L. **malabaricum** केरल-जयपत्र
L. **nobilis** (bay laurel, bay tree, laurel) (its leaves were used by ancient Greeks to crown victors in games) सामान्य जयपत्र
laurvikite (very popular as an ornamental stone when cut and polished—Chambers) लण्डनाश्म *m.*
Lauth's violet = thionine
lava 1 भूराल *m.*
2 (a colour, yellowish-red रक्तापीत in hue, of very low अप saturation and low नि brilliance) न्यपरक्तापीत
lava country भूराल-देश
lava eruption भूराल-उद्भेदन
lava flow भूराल-प्रवाह
lavandula = lavender *Pharm.* आमोहन *m.*
Lavandula *Bot.* आमोहन-प्रजाति
L. **bipinnata** (the plant is supposed to be an antidote against snake poison and also used in the bite of poisonous animals—Basu) विषहर आमोहन
L. **burmanni** = L. bipinnata
L. **spica** = common lavender सामान्य आमोहन (extensively cultivated for its aromatic oil—Web. *s.v.* lavender)
L. **vera** सत्य आमोहन
lava region *Geol.* भूराल-प्रदेश
lava rock भूराल-शैल
lavatory 1 धावनी *f.*, प्रक्षालनागार *m.*
2 शौचालय, मूत्रालय *m.*
lavender 1 = lavandula *Pharm.* आमोहन *m.*
2 (bluish blue-red रक्तातिनील in hue and of low अव saturation) अवरक्तातिनील
lavender blue (a colour, reddish-blue नीलारक्त in hue and of high प्र brilliance) प्रनीलारक्त
lavender colour = lavender अवरक्तातिनील
lavender grey (a colour, reddish-blue नीलारक्त in hue, of very low अप saturation and high प्र brilliance) प्रापनीलारक्त
lavish *adj.* मुक्तहस्त
law 1 *Phys., Math., etc.* (rule) नियम *m.*
2 *Law* विधि *m.* (Const.)
3 (an established rule) सिद्धान्त *m.*
4 (observed regularity in nature) ऋत *n.*, नियम *m.*
retrospective law भूतलक्षी विधि
spiritual law धार्मिक विधि
as by law established यथाविधि स्थापित
having the force of law विधिसम प्रभावी
any other law for the time being in force तत्समय प्रवृत्त कोई अन्य विधि
law-abiding विधि-चारी, विधि-पालक
law and custom विधि और रूढि
law and equity विधि और साम्य
law and judicial decision विधि और न्यायिक विनिश्चय
law and justice विधि और न्याय
law and maxims विधि और सूत्र
law and order विधि और व्यवस्था, विधिवद् व्यवस्था

law-book विधि-पुस्तक
law-breaker विधि-लोपक *m.* (ancient word)
law charges (legal costs) विधि-प्रभार, विधि-व्यय
law code विधि-संहिता
law college विधि-महाविद्यालय
law court न्यायालय *m.*
law day 1 (a day of holding court) न्याय-दिवस
2 (the day named in a bond or mortgage for the payment of the money to secure which it was given) शोधन-दिवस
Law Department विधि-विभाग
Law Department Manual विधि-विभाग-नियमावलि
law expenses विधि-व्यय
lawful *adj.* विधि-संगत (Const.), विधिवत्, विध्यनुसार, विध्यनुकूल
legal वैध
lawful act विधिसंगत कार्य
lawful age विधिसंगत वयस्
lawful apprehension विधिसंगत निग्रहण
lawful authority 1 विधिसंगत प्राधिकारी
2 विधिसंगत प्राधिकार
lawful capture विधिसंगत बन्दीकरण
lawful custody विधिसंगत अभिरक्षा
lawful deed विधिसंगत विलेख
lawful defence विधिसंगत प्रतिरक्षा
lawful deposit विधिसंगत निक्षेप
lawful entry विधिसंगत प्रवेश
lawful excuse विधिसंगत निमित्त, विधि-संगत बहाना, विधिसंगत प्रतिहेतु
lawful goods विधिसंगत वस्तुएं
lawful guardian विधिसंगत संरक्षक
lawful heir विधिसंगत दायाद
lawful holder विधिसंगत धारी
lawful impediment विधिसंगत अवबाधा
lawful interest 1 (rate of interest prescribed by law) विधिसंगत वृद्धि
2 (legal title, right, or concern, etc.) विधिसंगत हित
lawful issue विधिसंगत सन्तान
lawfully विधिवत्
lawfully administered oath विधिवत् दिलाई गई शपथ
lawfully begotten heirs of their body उनके विधिवत् उत्पन्न आत्मज दायाद
lawfully constituted विधिवत् बनाई गई
lawfully convey विधिवत् हस्तान्तरित करना
lawfully entitled विधिवत् अधिकारी
lawfully realizable विधिवत् प्राप्य
lawful manner विधिसंगत रीति
lawful marriage विधिसंगत विवाह
lawful means विधिसंगत साधन
lawful money (money which is legal tender) विधिग्राह्य मुद्रा
lawful order विधिसंगत आदेश
lawful owner विधिसंगत स्वामी
lawful payment विधिसंगत शोधन
lawful possession विधिसंगत धारण
lawful process विधिसंगत आदेशिका
lawful provocation विधिसंगत प्रकोपन
lawful purpose विधिसंगत प्रयोजन
lawful title विधिसंगत स्वत्व
lawful wife धर्मपत्नी
law-giver विधिकर्ता, विधि-दाता (-तृ) *m.*
law-maker विधि-कर्ता
law in force प्रवृत्त विधि (Const.)
law journal विधि-पत्रिका
law report विधि-विवरण
lawless *adj.* विधिहीन, विधिविरुद्ध
lawlessly विधिहीन, विधिविरुद्ध
lawless man (outlaw) विध्यरक्षित
lawlessness विधिहीनता, विधिविरुद्धता *f.*
law library विधि-पुस्तकालय
law list (a semi-official list of those connected with the legal profession) विधिवृत्तिक-सूची, विधि-सूची
Law Lord (any of those members of the House of Lords qualified to take part in its judicial business) विधि-श्रीपति
law made by parliament संसत्-कृत विधि
law-maker = legislator विधिकर्ता (-तृ) *m.*
lawmaking *n.* विधिकरण *n.*
lawmaking *adj.* विधिकर, विधिकारी (-इन्)
legislative विधायी (-इन्)
lawmaking body विधिकारी निकाय
law martial = martial law
law member विधि-सदस्य
law merchant 1 व्यापार-विधि
2 = custom of merchants व्यापार-रूढि *f.*
law municipal नागरिक विधि
lawn green = grass green
lawn mower शाद्वल-लवित्र (लवित्र occurs in Panini 3.2.184)
law of aberration *Astron.* विपथन-नियम
law of additive volumes संयोजि-परिमा-नियम
law of arms (ordinances which regulated proclamation of war, leagues, treaties, etc.—Aiyar p.709) युद्ध-नियम
law of atomic heats *Phys.* परमाण्विक-ऊष्म-नियम
law of average returns *Econ.* माध्य-प्रत्याय-नियम
law of Boyle and Mariotte = Boyle's law
law of causation कार्य-कारण-नियम
law of chemical combination *Chem.* रसायनिक-संयोजन-नियम
law of citation प्रोद्धरण-विधि
law of combination by volume *Chem.* परिमानुसार निबन्ध नियम
law of combining volumes *Chem.* परिमा-संयोजन नियम
law of comparative cost *Econ.* तुलना-त्मक-परिव्यय-नियम
law of compensatory action *Econ.* पूरक-क्रिया-नियम
law of compromise समझौते की विधि
law of concentration *Econ.* संकेन्द्रण-नियम
law of conservation of mass *Phys.* पुञ्ज-स्थिरता-नियम
law of conservation of matter *Phys.* द्रव्य-स्थिरता-नियम
law of constancy of interfacial angles अन्तरानीक-कोण-स्थिरता-नियम
law of constant composition *Chem.* स्थिर-निबन्ध-नियम
law of constant demand *Econ.* स्थिर-अभियाचन-नियम
law of constant proportion *Chem.* स्थिरानुपात-नियम
law of constant return *Econ.* स्थिर-प्रत्याय-नियम, प्रत्याय-स्थिरता-नियम
law of cost *Econ.* परिव्यय-नियम
law of decreasing return *Econ.* ह्रासि-प्रत्याय-नियम
law of decreasing utility *Econ.* ह्रासि-उपयोगिता-नियम
law of definite proportions = definite proportions law *Chem.* निश्चित-अनुपात-नियम
law of demand *Econ.* अभियाचन-नियम
law of derived demand *Econ.* व्युत्पन्न-अभियाचन-नियम
law of diminishing demand *Econ.* आह्रासि-अभियाचन-नियम
law of diminishing return *Econ.* आह्रासि-प्रत्याय-नियम

law of diminishing utility आह्रासि-उपयोगिता-नियम
law of dominance प्रभुता-नियम
law of economy of organization *Econ.* संघटन-मितव्यय-नियम
law of equimarginal returns = law of substitution *Econ.* समसीमान्त-प्रत्याय-नियम = प्रतिस्थापन-नियम
law of equimarginal utility *Econ.* समसीमान्त-उपयोगिता-नियम
law of equivalent proportions *Chem.* समसंयुज-अनुपात-नियम
law of evidence साक्ष्य-विधि
law of excluded middle *Logic* लुप्त-मध्य-नियम
law officer विधि-अधिकारी
law of floatation *Phys.* प्लवन-नियम
law of formation of successive convergents *Math.* पूर्वापर अभिसृत बनाने का नियम
law of friction *Phys.* संघर्ष-नियम
law of gaseous volumes वाति-परिमा-नियम
law of graduation *Math.* प्रसरलन-नियम
law of gravitation *Phys.* अभ्याकृष्टि-नियम
law of identity *Logic* तादात्म्य-नियम
law of increasing return *Econ.* वर्धि-प्रत्याय-नियम
law of increasing utility वर्धि-उपयोगिता-नियम
law of India भारतीय विधि
law of indices *Math.* घातांक-नियम
law of indifference उदासीनता-नियम
law of inertia *Phys.* जडता-नियम
law of inertia of large numbers *Statistics* महांक-जडता-नियम
law of inheritance दाय-विधि
law of intermediate metals मध्य-धातु-नियम
law of inverse square *Math.* प्रतीपवर्ग-नियम
law of irreversibility *Biol.* अप्रतिवर्त्यता-नियम
law of judicial evidence न्यायिक साक्ष्य की विधि
law of limitation अवधि-विधि
law of Malus *Phys.* द्विभुजायन-नियम
law of marginal returns *Econ.* सीमान्त-प्रत्याय-नियम
law of marginal utility *Econ.* सीमान्त-उपयोगिता-नियम
law of market विपणि-नियम
law of mass action *Chem.* पुञ्ज-क्रिया-नियम
law of minimum न्यूनतम-नियम
law of minimum return न्यूनतम-प्रत्याय-नियम
law of molecular concentration व्यूहाणु-संकेन्द्रण-नियम
law of moments *Phys.* विभ्रमिषा-नियम
law of monopoly return *Econ.* एकाधिकार-प्रत्याय-नियम
law of multiple proportions (Dalton's law) *Chem.* बहुगुणानुपात-नियम
law of nations राष्ट्रों की विधि (Const.)
law of nature नैसर्गिक नियम, प्रकृति-नियम, प्राकृत नियम
law of neutrality तटस्थता-विधि
law of octaves *Chem.* अष्टक-नियम
law of parallelogram = parallelogram law समान्तरभुज-नियम
law of Parliament संसद्-विधि
law of partial pressures *Phys.* आंशिक-निपीड-नियम
law of peace शान्ति-विधि, शान्तिकालीन विधि
law of photochemical equivalent भारसायनिक-समाहै-नियम
law of probability *Statistics* संभाविता-नियम, संभावना-नियम
law of reciprocal demand *Econ.* परस्पर-अभियाचन-नियम, अन्योन्य-अभियाचन-नियम
law of reciprocal proportions *Chem.* व्युत्क्रम-अनुपात-नियम
law of reflection *Optics* परावर्तन-नियम
law of refraction भुजायन-नियम
law of remedy प्रत्युपाय-विधि
law of resistance रोध-नियम
law of rotation आवर्तन-नियम
law of satiable wants तृप्य-अभीच्छा-नियम
law of segregation of factors *Biol.* कारक-पृथक्करण-नियम
law of signs *Math.* चिह्न-नियम
law of solution विलयन-नियम
law of statistical regularity *Statistics* सांख्यिक-नियमिता-नियम
law of storms प्रकम्पन-नियम
law of subordination of wants *Econ.* अभीच्छा-अधीनता-नियम
law of substitution *Econ.* प्रतिस्थापन-नियम
law of successive reactions उत्तरोत्तर-प्रतिक्रिया-नियम
law of successive refraction *Astron.* उत्तरोत्तर-भुजायन-नियम
law of successive temperatures *Phys.* उत्तरोत्तर-ताप-नियम
law of superposition *Geol.* अधिरोप-नियम
law of supply *Econ.* प्रदाय-नियम
law of supply and demand प्रदाय-अभियाचन-नियम
law of the case निर्णयाश्रित विधि
law of the land देश-विधि
law of the place = lex loci स्थान-विधि
law of the road मार्ग-नियम
law of triangle = triangle law *Phys.* त्रिकोण-नियम
law of universal causation *Logic* सामान्य-कार्यकारण-नियम
law of universal gravitation *Phys.* विश्वव्यापि-अभ्याकृष्टि-नियम, वैश्व अभ्याकृष्टि-नियम
law of varying returns *Econ.* परिवर्ति-प्रत्याय-नियम
law of volumes परिमा-नियम
law of war 1 युद्ध-नियम
2 युद्ध-विधि
lawrencite (ferrous chloride अयस्य नीरेय) अयस्यनीरेयिज *m.* (-इज for खनिज mineral)
law report विधि-विवरण
law journal विधि-पत्रिका
law reporter विधि-प्रतिवेदक
laws and regulations विधि और विनियम
law society विधि-संस्था
laws of nature प्राकृतिक नियम
laws of non-contradiction *Logic* अव्याघात-नियम
laws of population जनसंख्या-नियम
laws of resistances *Phys.* रोधन-नियम
laws of sufficient reason *Logic* पर्याप्त-हेतु-नियम
laws of thought *Logic* विचार-नियम
Lawsonia *Bot.* रक्तगर्भ-प्रजाति
L. alba = L. inermis
L. inermis (camphire, cypress shrub, Egyptian privet, henna plant, Jamaica mignonette, mindie, tree mignonette) सामान्य रक्तगर्भ (N.,M. रक्तगर्भ)
Lawson's cypress = Cupressus lawsoniana
law-suit वाद *m.*
lawyer (one versed in laws) विधिविज्ञ, (practitioner of law) विधिवृत्ति *m.*

pleader अभिवक्ता
attorney न्यायवादी (Const.)
barrister विधिवक्ता
advocate अधिवक्ता (Const.)
counsellor समुपदेष्टा
counsel समुपदेशी
proctor प्रतिहस्तक (ancient word)

lawyer-like *adj.* (like, or becoming, a lawyer) विधिविज्ञोचित

lawyerly = lawyer-like

lawyers = blackberry (*Rubus fruticosus*) कृष्णबदरी *f.*

lax *adj.* शिथिल, ढीला, शिथिर (when distinguished from loose शिथिल)

laxative *adj.* आरेचक
purgative रेचक
cathartic विरेचक

laxative species आरेचक क्वाथक

laxity 1 शैथिल्य *n.*, शिथिलता *f.*, ढीलापन
2 *Phys.* शैथिर्य *n.*

laxity of duty कर्तव्य-शिथिलता

lax racemose *Bot.* शिथिल एकवर्ध्यक्ष

lax-walled *adj.* शिथिलभित्तिक

lay *vb.* *see* mine-laying

lay a foundation stone शिलान्यास करना, आधारशिला रखना

lay a gun शतघ्नी-स्थापन

Layard's flycatcher *Aves* ब्रह्मपुत्र अभूषित शलभाश (found North and South of Brahmaputra ब्रह्मपुत्र)

Layard's paroquet *Aves* हरित-कण्ठक शुक (a broad collar कण्ठक on the hind-neck bright green)

Layard's striped squirrel *Mamm.* सिंहल त्रिरेख रोमशी

Layard's woodpecker *Aves* लंका काष्ठकूट (found in Ceylon लंका only)

lay before समक्ष रखना (Const.)

lay-by siding = refuge siding *Rly.* पार्श्व-पथिका *f.*

lay claim to अभ्यर्थना करना

lay days *Com.* (days allowed for loading and unloading ships) भरणरेचन-दिवस

lay down 1 निर्धारित करना, सूत्रबद्ध करना
2 (relinquish) त्यागना, रख देना (Const.)
3 *Agric.* बोना, लगाना

lay down arms (to surrender) आत्म-समर्पण करना, हथियार डालना

lay down the law विधि को निर्धारित करना

lay eggs अण्डे देना

layer 1 स्तर *m.*
2 = stratum *Geog.* स्तर *m.*
3 = table (in bones) *Anat.* स्तर *m.*
4 (Germ. *Absenker*) (a branch or shoot of a plant which for purposes of propagation is bent down and covered with soil—Web.) भूमग्रा *f.*, दाबकलम, दब्बा

layer *vb.* 1 स्तरण
2 मृणमज्जन

layering 1 स्तरण *n.*
2 मृणमज्जन *n.*
air-layering आकाश-मृदावरण

layering of particles लव-स्तरण

layer of ganglion cells *Zool.* प्रगण्ड-कोशा-स्तर

layer of gases वाति-स्तर

layer of membrane कला-स्तर

lay great stress बहुत बल देना

lay hands on खसोटना

lay information (bring indictment) प्राभियोग चलाना

laying down the chain *Surv.* शृंखला डालना

laying out अभिन्यास *m.*

laying the foundation नींव डालना

lay of the land *Rly.* भून्यास

lay on the table पटल पर रखना (used in Madhya Pradesh Legislative Assembly)

layout *n.* अभिन्यास *m.*

lay out *vb.* अभिन्यसन, रेखांकन

layout of land भूमि-अभिन्यास

lay time भरणरेचन-काल (*see* lay days)

lazulite (a mineral of azure-blue व्योम-नील colour) व्योमनीलिज *m.* (-इज for खनिज mineral)

lazurite नभोनीलिज *m.* (नभोनील sky-blue, -इज for खनिज mineral)

lazy daisy stitch = railway stitch = picot stitch = tricot stitch आशु सीवा

L.B. (leg bar) पा.रो. (पाद-रोध)

L.B. (licensing board) अ.म. (अनुज्ञापन-मण्डल)

lb. (pound) प्रां. (प्राञ्जलि)

lb. ap. भै.प्रां. (भैषजिक प्राञ्जलि)

lbs. per sq. inch *Math.* प्राञ्जलि प्रति वर्ग प्रांगुल

lb. t. (pound) है. प्रां. (हैम प्राञ्जलि)

lb. wt. per sq. ft. प्रां. भा. प्रति वर्ग पाद

L.C. (Labour Commissioner) श्र.आ. (श्रम-आयुक्त)

L.C. (licence clerk) अ. लि. (अनुज्ञप्ति-लिपिक)

L.C. (Lord Chancellor) म. न्या. (महान्यायेश)

L.C.D. *Math.* ल.स.ह. (लघुतम समहर)

L.C. grade *Forestry* (light crown thinning) अ. छ. श्रेणी (अल्प छत्र-विरलन)

L.C.M. *Math.* ल.स.अ. (लघुतम समापवर्त्य)

L. Con. (conductor's licence—MVM. xxi) सं. अ (संवाहक-अनुज्ञप्ति)

L. Con. A. (application for a conductor's licence—MVM.xxi) सं.अ.आ. (संवाहक-अनुज्ञप्ति के लिए आवेदनपत्र)

l. cwt. (long hundredweight) दी. गो. (दीर्घ गोणी)

L. D. (Doctor of Law) वि. म. (विधि-महाविज्ञ)

L. D. (Law Department) विधि. वि. (विधि-विभाग)
Cf. F.D. वि.वि. (वित्त-विभाग)

L. D. (lower division) नि.सं. (निम्न संभाग)

LD 50 (the median lethal dose) मा.मा. ५० (अर्ध-मारक मात्रा)

L.D.C. (lower division clerk) नि.सं.लि. (निम्न संभाग लिपिक)

L.D.M. (Law Department Manual) वि.वि.नि. (विधि-विभाग-नियमावलि)

lea *Textiles* पुञ्जक *m.*, पून्जा (local term)

leach *vb.* 1 (percolate...) परिच्यवन
2 (to dissolve out) उद्विलयन

leaching out उद्विलयन *n.*

lead *n.* 1 सीस *n.*, सीसा
2 *Chem.* सीस *n.*
3 *Printing* सीस *n.*

lead 1 *Elec.* (a flexible or solid insulated conductor) वाहक *m.*
2 *PWD.* (the distance from the point where material is obtained to that where it is deposited) वहति *f.*, ढुलाई
3 *Rly.* (difference in length between the outer and inner rails on a curve) आधिक्य *n.*

lead accumulator सीस-संचेत्र

lead acetate = plumbi acetas = sugar of lead *Pharm.* सीस शुक्तीय

lead acetate (basic) सीस शुक्तीय (पैठिक)

lead acetate (basic) solution सीस शुक्तीय (पैठिक) विलयन

lead acetate paper सीस शुक्तीय पत्र

lead acid cell सीस अम्ल कोशा

lead arsenate सीस नेपालीय

lead arsenate (technical paste, technical powder) सीस नेपालीय (परिभाषित

लेपी, परिभाषित क्षोद)
lead arsenite सीस नैपालित
lead at the double अभिप्रयाण से ले जाना, दौड़ाते हुए ले जाना
lead a witness (to put leading questions to a witness) साक्षी को सूचक प्रश्न करना
lead azide सीस अजीवेय
lead basin सीस-पात्री
lead bath thermometer सीस-तापन-तापमान
lead benzoate सीस धूपीय
lead borate सीस टांकीय
lead bromide सीस दुरेय
lead bullet सीस-गोली
lead carbonate (precipitated) सीस प्रांगारीय (निस्सादित)
lead chamber सीस-वेश्म
lead chromate (precipitated) सीस वर्णीय (निस्सादित)
lead citrate सीस निम्बवीय
lead colour सीस रंग
lead cyanide सीस श्यामेय
lead dioxide सीस द्विजारेय
leaded *adj. Printing* सीसित
solid असीसित
leaden *adj.* 1 (made of lead) सीसमय
2 (like lead) सीसवत्
leaden chamber सीस-वेश्म
leader 1 (of a party) नेता (-तृ) *m.*
2 *Forestry* = leading shoot
3 *Surv.* (who pulls the chain forward) नेता (-तृ) *m.*
4 *Journalism* a (leading article) अग्रलेख *m.*
b (editorial) संपादकीय *n.*
leaderette (a short editorial paragraph in a newspaper) लघु अग्रलेख *m.*, छोटा अग्रलेख
leader of the House सभा-नेता (-तृ), सभाग्रणी *m.*
leader of the opposition प्रतिपक्ष-नेता
leadership नेतृत्व *n.*
lead ferro-cyanide सीस अयस्य-श्यामेय
lead fluoride सीस तरस्वेय
lead foil सीस-पर्ण
lead formate सीस वम्रीय
lead glance *Mineral.* सीस-रुचा
lead glass सीस-काच
lead grain सीस-कण
lead grey सीस धूसर, (yellow पीत in hue, of low अव saturation and high प्र brilliance) प्रावपीत
leadhillite सीसशुल्बांगिज *m.* (सीस lead, शुल्ब- for शुल्बीय sulphate, अंग- for प्रांगारीय carbonate, -इज for खनिज mineral)
lead hippurate सीस अश्वमेहीय
lead in a cause *Law* वाद में अग्रभाग लेना
leading *adj.* प्रमुख, अग्र
leading article अग्र-लेख
leading case *Law* (a case the decision in which has come to be regarded as settling the law of the question involved, so that it is made a precedent for other like or analogous case) दृष्टान्त-वाद
leading constituent *Math.* अग्र संघटक
leading counsel प्रमुख समुपदेशी
leading difference *Statistics* प्रमुख अन्तर
leading element (of a determinant) *Math.* अग्रगामी अवयव
leading end (in a camera, of a film) अग्रनायी शीर्ष, नायी अन्त
leading local newspaper प्रमुख स्थानीय समाचारपत्र
leading note *or* tone (the seventh note) अग्रणी स्वर
lead ingot सीस-पिण्डक
leading plants *Forestry* अग्रगामी पादप
leading principles प्रमुख सिद्धान्त
leading question (any question suggesting the answer which the person putting it wishes or expects to receive) सूचक प्रश्न
leading screw नेतृ-भ्रमि
leading seventh *Music* अग्रणी सप्तम
leading shoot *Forestry* (the primary or terminal shoot of a tree or plant) अग्रगामी प्ररोह
leading tone = leading note
leading vehicle *Rly.* प्रथम यान
leading villager प्रमुख ग्रामवासी
leading wheel *Rly.* नेतृ चक्र
lead iodate सीस जम्बीय
lead iodide (crystalline, precipitated powder) सीस जम्बेय (स्फटात्मक, निस्सादित क्षोद)
lead lactate सीस दुग्धीय
lead marcasite *Mineral.* सीस त्रिमाक्षीक
lead monoxide सीस एकजारेय
lead nitrate सीस भूयीय
lead nitrite सीस भूयित
lead ocher = massicot *Mineral.* सीस गैरिक
lead of valve *Rly.* कपाटाग्रता *f.*
lead oleate (technical) सीस अक्षीय (परिभाषित)
lead oxalate सीस तिग्मीय
lead oxide सीस जारेय
lead oxy-chloride सीस जार-नीरेय
lead oxy-iodide सीस जार-जम्बेय
lead pencil (pencil) सीसांकनी (अंकनी)
lead per-oxide सीस अति-जारेय
lead phosphate सीस भास्वीय
lead pills with opium अहिफेन-सहित सीस-गुटिका
lead pipe सीस-नाड
lead plant (any of several shrubs of the genus *Amorpha*) सीस-क्षुप *m.*
lead plaster = plaster of lead *Pharm.* सीस-पटलेप (पटलेप is लेप on पट cloth)
lead poisoning *Med.* सीस-विष, सीस-विषायण
lead potassium iodide सीस दहातु जम्बेय
lead powder सीस क्षोद
lead precipitated सीस निस्सादित
lead salicylate सीस नम्रलीय
lead scrap सीस क्षेप्य
lead seal सीस-मुद्रा
lead sheet सीस-स्तार
lead shot सीस-गोलिका
lead silicate सीस सैकतीय
lead silico-fluoride सीस सैकत-तरस्वेय
lead soap सीस-स्वफेन
lead spar *Mineral.* सीस-धात्विया
lead stearate सीस-वसीय
lead sticks सीस-यष्टि
lead succinate सीस तृणीय
lead sulphate सीस शुल्बीय
lead sulphide सीस शुल्बेय
lead tartrate सीस न्यासवीय
lead tetra-ethyl सीस चतुर्दक्षुल
lead the defence *Law* प्रतिवाद में अग्रभाग लेना
lead the way आगे आगे रहना
lead thio-cyanate सीस गन्ध-श्यामीय
lead thio-sulphate सीस गन्ध-शुल्बीय
lead to the alter अर्धांगिनी बनाना, वेदी संमुख अर्धांगिनी बनाना
lead tree 1 = arbor Saturni *Chem.* सीस-वृक्ष
2 (*Leucaena glauca*) सीसतरु *m.*
lead tube सीस-नाल
lead tungstate सीस चण्डीय
lead vitriol सीस-काचर
lead-ware सीस-भाण्ड

lead wire सीस-तन्तु, सीसे की तार
lead wool सीसोर्णा
leady *adj.* (containing, or resembling, lead) सीसयुत, सीसदृश
lead yarn सीस-सूत्र
leaf *n.* 1 पर्ण, पत्र *n.*, पत्ता
2 *Bot.* पर्ण *n.*
3 *Com.* पत्र *n.*
4 *Chem.* पत्र *n.* (as distinguished from foil पर्ण)
silver leaf रजत-पत्र
silver foil रजत-पर्ण
leaf *vb.* पर्णन, पत्ते निकलना
leaf area पर्ण-क्षेत्र
leaf arrangement *Bot.* पर्ण-विन्यास
leaf axil *Bot.* पर्ण-कक्ष
leaf-base *Bot.* पर्णाधार
leaf blade *Bot.* पर्ण-फलक
leaf borer पर्ण-छिद्रक
leaf bud *Bot.* पर्ण-कलिका, पत्ते की कली
leaf butterfly पर्ण-चित्रपतंग
leaf canopy *Forestry* पर्ण-वितान
leaf clasp पत्र-स्वज
leaf cup दोना, द्रोणक
leaf curl पर्ण-परिकुञ्चन
leaf differentiation पर्ण-भिन्नन
leaf disease पर्ण-रोग
leaf divergence *Bot.* पर्णापसृति
leaf duration पर्णावधि
leafed *adj.* पर्णित, पर्णमय, पत्तों वाला
leaf-fall पर्ण-पात, पतझड़
leaf fodder पत्तियों का चारा
leaf folder पर्ण-भञ्जक
leaf folding पर्ण-भञ्जन
leaf foliage पर्णावलि, पर्ण-समूह
leaf form पर्णाकृति
leaf form modification पर्णाकृति आपरिवर्तन
leaf gap = foliar gap पर्णावकाश
leaf green *Col. Ind.* पर्ण हरि
leaf-growing *adj.* पर्ण-रोही
leaf hopper *Zool.* पर्ण-वल्गी (-इन्)
leafing पर्णन *n.*, पत्ते निकलना
leafing strains *Bot.* पर्णांशु *m.*
leaf-insect पर्ण-कीट
leafless *adj.* पर्णरहित, अपर्ण, बिन पत्तों का
leaflessness अपर्णता *f.*
leaflet 1 *Bot.* पर्णक *n.*
2 (a small printed sheet usually for free distribution) पर्णक *n.*
leaflet tendril *Bot.* पर्णक-सञ्जनी
leaf-like *adj.* पर्ण-सदृश
leaf litter (a covering of leaves) पर्णास्तरण *n.*
leaf margin *Bot.* पर्णतट
leaf miner (burrows in and eats the parenchyma of leaves) पर्ण-खनक
leaf modification पर्ण-आपरिवृत्त
leaf mosaic *Bot.* पर्ण-कुट्टिमचित्र
leaf mould पर्ण-धरण
leaf movement *Bot.* पर्ण-गति
leaf-nest *Zool.* पलाश-नीड
leaf-nosed bat पुष्पनास जतु
leaf of gold स्वर्ण-पत्र
leaf orientation *Bot.* पर्ण-अनुस्थिति
leaf primordium *Bot.* पर्णारम्भ
leaf ptyxis *Bot.* पर्ण-वलना
leaf red (a colour) = Carthamus red अधिरक्तापीत
leaf roll (a virus disease) पर्ण-वेल्लन
leaf roller *Zool.* पर्ण-वेल्लक
leaf roller moth पर्ण-वेल्लक शलभ
leaf-roll virus पर्ण-वेल्लन-विषाणु
leaf-root *Bot.* पर्ण-मूल
leaf rope पर्ण-रज्जु
leaf rudiment *Bot.* (McLean I.852) पर्णांकुर
leaf scar *Bot.* पर्ण-किण
leaf segment *Bot.* पर्ण-खण्ड
leaf-sheath *Bot.* पर्ण-कञ्चुक
leaf size पर्ण-परिमाण
leaf skin *Bot.* पत्र-चर्म
leaf skin theory *Bot.* पत्र-चर्मवाद
leaf smut पर्ण-कालिका
leaf spine पर्ण-शल्य
leaf spot *Plant Pathol.* पर्ण-लाञ्छन
leaf spring = laminated spring
leafstalk *Bot.* पर्ण-वृन्त *n.*
leaf surface पर्ण-पृष्ठ, पर्ण-तल
leaf tendril *Bot.* पर्ण-सञ्जनी
leaf texture पर्ण-वयन
leaf-tip climber *Bot.* पर्णाग्र-प्रतानी
leaf trace *Bot.* (vascular supply of the leaf) पर्ण-प्रदाय *m.*
leaf trace bundle *Bot.* पर्ण-प्रदाय-पूल
leaf trace system *Bot.* पर्ण-प्रदाय-संहति
leaf umbrella पत्तों का छाता, पर्ण-छत्र
leafy *adj.* *Bot.* पर्णी (-इन्), पर्णमय, पर्णित, पर्णाभ, पर्णिल
leafy liverwort *Bot.* पर्णी प्रहरिता
leafy plant पर्णी पादप (पौधा)
leafy stipule *Bot.* पर्णाभ अनुपत्र
leafy vegetables पत्र-शाक, पत्ते वाली भाजियां
league 1 संघ *m.*
2 (a measure of distance, 3 miles) प्रक्रोश *m.*
League of Nations राष्ट्र-संघ
League of Nations Advisory Committee राष्ट्र-संघ-मन्त्रणा-समिति
leak *vb.* च्यवन, चूना
leak *n.* 1 च्यवन *n.*, चूना
2 *Plant Pathol.* (a soft watery rot) च्यवन *n.*
leakage 1 *Mil.* च्याव *m.*
2 (allowance made for loss of liquids) च्यवनमोक *m.*
breakage त्रोटन, टूट फूट
leakage of information सूचना का प्रकट हो जाना, सूचना-च्यवन
leak point (the point of sugar concentration in the blood at which the kidney will secrete sugar—Dorland p.1156a) धारण-सीमा *f.*
leak-proof *adj.* अच्यावी, न चूने वाला
lean *adj.* पतला
Leander *Zool.* गंगाटेय-प्रजाति (गंगाटेय ancient word)
L. serratus क्रकचित गंगाटेय
leaning tower *Phys.* नमत्प्रस्थाणु
lean upon झुकना
lean years कष्ट-काल *m.*
leap *vb.* कूदना, कूर्दन
leap day *Math.* अधिदिन
leap year *Math.* अधिदिन वर्ष, लौंद वर्ष
learned *adj.* विज्ञ, विद्वान्
learned behaviour *Psychol.* (acquired) अवाप्त आचरण
learned in the law विधि-विज्ञ
learned judge विद्वान् न्यायाधीश
learned profession विद्या-वृत्ति
learner शिक्षार्थी (-इन्) *m.*, नौसिखिया
learner's licence शिक्षार्थि-अनुज्ञप्ति
learning विद्या *f.*, ज्ञान *n.*, विद्वत्ता *f.*
gains of learning विद्या-लाभ
learning process *Educ.* शिक्षण-प्रणाली
teaching process अध्यापन-प्रणाली
leasable fishery पट्टदेय मीनक्षेत्र
lease *n.* *Law* पट्ट *m.*, पट्टा
lease *vb.* 1 (to grant lease) पट्टदान, पट्टे पर देना
2 (to take lease) पट्टादान, पट्टे पर लेना
under a lease पट्टे पर
leased area पट्टे पर दिया हुआ क्षेत्र
lease deed *Law* पट्ट-विलेख
lease for agricultural purposes खेती के लिए पट्टा
lease from month to month मासानुमास पट्टा

lease from year to year वर्षानुवर्ष पट्टा
lease grant पट्ट-अनुदान
leasehold 1 *adj.* (held by lease) पट्ट-धृत
2 *n.* (a tenure by lease or the land held) पट्टधृति, पट्ट-भूमि *f.*, पट्टा
leaseholder पट्टधारी (-इन्) *m.*
leasehold policy पट्टधृत गोपलेख
leasehold property पट्टधृत संपत्ति
leasehold rights पट्टधृत अधिकार, पट्टाधिकार
leasehold tenant *Law* पट्टधृत भाटकी
lease lend उद्धार-पट्ट, उधार पट्टा
lease money पट्ट-राशि, पट्टे के रुपए
lease number पट्ट-संख्या
lease period पट्टावधि, पट्टे की अवधि
leasing of fishing rights मत्स्यग्रहणाधिकार का पट्टा
least *adj.* अल्पतम, अल्पिष्ठ, लघुतम, न्यूनतम, कम से कम
least common denominator *Math.* लघुतम सम हर
least common multiple *Math.* लघुतम समापवर्त्य
least count *Phys.* (of a measuring instrument) अल्पिष्ठ माप *m.*
least distance 1 (of distinct vision) *Optics* अल्पिष्ठ दूरता
2 न्यूनतम अन्तर
least possible delay यथासंभव न्यूनतम विलम्ब, शीघ्रातिशीघ्र
lea strength *Textiles* पुन्जक-शक्ति
least squares *Math.* अल्पतम वर्ग
least squares line *Statistics* अल्पतम-वर्ग-रेखा
leather चर्म *n.*, चमड़ा
leatherback = leathery turtle चर्म-कश्यप *m.*
leather back *Bookbinding* चर्म-पृष्ठ
leather-backed turtle चर्मपृष्ठ-कश्यप
leather bag चर्म-स्यून, चमड़े का थैला
leather belt चमड़े का पट्टा
leather binding चर्म-बन्धन
leather black *Col. Ind.* चर्म काल
leather box चमड़े की पेटी
leather brown 1 *Col. Ind.* चर्म बभ्रु
2 (a colour, red-yellow रक्तपीत in hue, saturation and brilliance medium मध्य) मध्यरक्तपीत
leather carp चर्म-शफर
leather chin strap चर्म-चिबुक-बन्ध
leather cloth चर्म-वस्त्र
leather collar चर्म-ग्रैवेय
Leather Expert to Government शासकीय चर्म-विशेषज्ञ
leather flaps *Drainage* चर्म-पल्लव
leather gloves चर्म-हस्तप
leather goods चर्म-वस्तुएं
leather industry चर्म-उद्योग
leatherjacket (any of several unrelated Australian trees) चर्मवल्क *m.*
leather lake = feuille-morte
leather lake *Col. Ind.* चर्म लाक्षक
leathern bottle चर्म-कूपी (Cf. the ancient word चर्म-कूप)
leather orange *Col. Ind.* चर्म नारंग
leather parings चमड़े की कतरन
leather red-brown *Col. Ind.* चर्म रक्त-बभ्रु
leather refuse चर्म-क्षेप्य
leather strap चर्म-पट्टक, चमड़े का पट्टा
leather thong चर्मावन्ध (आवन्ध 'thong' from हलायुध)
leather trimming चमड़े की काटछांट
leatherware चर्म-भाण्ड *n.*
leather washer चर्म-वलयक
leatherworker's co-operative society चर्मकार-सहकारि-समिति
leathery *adj.* चर्मसदृश, चर्म-, चर्मल
leather yellow *Col. Ind.* चर्म-पीत
leathery murdah = Terminalia coriacea चर्मपत्र अर्जुन *m.*
leathery turtle चर्म-कश्यप
leave *n.* 1 अनुमति *f.*
2 अवकाश *m.*, छुट्टी
vacations दीर्घावकाश, लम्बी छुट्टियां
casual leave आकस्मिक अवकाश
earned leave अर्जित अवकाश
average leave माध्य अवकाश
terminal leave सावधि अवकाश
extraordinary leave without allowances भत्तों के बिना असाधारण अवकाश
medical leave भैषजिक अवकाश
compensation leave संपूरक अवकाश
leave on full pay पूर्णवेतन अवकाश
early leave पूर्व अवकाश
leave *vb.* त्यजन, त्यागना, छोड़ना
leave account अवकाश-लेखा
leave allowance अवकाश-अभिदेय, छुट्टी-भत्ता
leave and deputation reserve अवकाश और प्रतिनियोजन आरक्षित
leave and joining time अवकाश और योग काल
leave and retirement fare concession अवकाश और निवृत्ति भाटक-परिमोक
leave application अवकाश-आवेदनपत्र
leave arrangements अवकाश-प्रबन्ध
leave case अवकाश-प्रकरण
leave earned अर्जित अवकाश
leave in continuation of leave *Admin.* अवकाशानुबद्ध अवकाश
leave ledger अवकाश-प्रपन्जी
leaven (Lat. *levare* 'to raise') उत्थाप *m.* (more specif. पिष्टोत्थाप)
leave no stone unturned कोई न्यूनता न छोड़ना, भरसक प्रयत्न करना
leave not due देयातिरिक्त अवकाश
leave of absence 1 अनुपस्थिति-अवकाश, अनुपस्थिति छुट्टी
2 अनुपस्थिति-अनुमति
leave of the court न्यायालय की अनुमति
leave on average or half average (pay) माध्य अथवा अर्ध-माध्य वेतन पर अवकाश
leave on average pay माध्य वेतन पर अवकाश
leave on average pay (without medical certificate) माध्य वेतन पर अवकाश (भैषजिक प्रमाणपत्र के बिना)
leave on full pay पूर्णवेतन अवकाश, पूरे वेतन पर छुट्टी
leave on half average pay अर्ध माध्य वेतन पर अवकाश
leave on half pay आधे वेतन पर अवकाश
leave on medical certificate भैषजिक प्रमाणपत्र पर अवकाश
leave on medical grounds भैषजिक-कारण अवकाश
leave on private affairs व्यक्तिगत कार्यार्थ अवकाश
leave orders अवकाश-आदेश
leave out *vb.* उन्मोचन, छोड़ना
leave preparatory to retirement निवृत्तिपूर्व अवकाश
leave reserve अवकाशारक्षित, अवकाश-कर्मचारी
leave reserve post अवकाशारक्षित पद
leave rules अवकाश-नियम
Leave Rules for Indian Medical Service Officers भारतीय भैषजिक सेवा अधिकारियों के अवकाश-नियम
leave salary अवकाश-वेतन, छुट्टी का वेतन
leave salary certificate अवकाश-वेतन-प्रमाणपत्र
leave salary contribution अवकाश-वेतन-अंशदान
leaves his holding uncultivated अपनी जोत अकृष्ट रहने दे

leave standing *Forestry* खड़े छोड़ देना, खड़े रहने देना
leave to introduce a bill विधेयक के पुरःस्थापन की अनुमति
leave to withdraw motion प्रस्ताव को लौटा लेने की अनुमति
leave vacancy अवकाश-रिक्ति
leave without pay अवेतन अवकाश, बिना वेतन अवकाश
leave of absence from camp शिविर से अनुपस्थिति का अवकाश
leave on full pay पूर्णवेतन-अवकाश, पूर्ण-वेतन पर अवकाश
leave with pay सवेतन अवकाश
leaving out उन्मोचन *n.*, छोड़ना
Lebidieropsis orbicularis = Cleistanthus collinus *Bot.*
Leblanc soda process *Chem.* (manufacture of sodium carbonate by treatment of the salt-cake) पिविक्षार-विधा
lecanarine *adj. Mycol.* (having a thalline margin) सूकायतट (सूकाय thallus)
L e c a n o r a (*lekane* 'basin' + *hora* 'beauty'—from the form and colour of the apothecium) *Bot.* श्रीधान-प्रजाति
L. esculenta (manna lichen) ओदन-श्रीधान
L. tartarea (used in dyeing) रञ्जन-श्रीधान
lecanoric acid *Chem.* श्रीधानिक अम्ल
Le Chateliers' law (the equilibrium of a system, when displaced by a stress, is displaced in such a way as to tend to relieve the stress) समतोल-विस्थापन-नियम
Lecher's wire *Phys.* (on which stationary electrical oscillations are set up) स्थावर-द्युतरंग-तन्तु
lecideine *adj. Mycol.* (generally having no thalline margin) असूकायतट
lecith- = lecitho-
lecithin *Biochem.* (commercial lecithin is obtained from egg yolk) अण्डपीति *f.*
lecitho- (lecithin) अण्डपीति-
lecithoprotein अण्डपीति-प्रोभूजिन
leck (claystone) मृदश्म *m.*
Leclanche cell (e.m.f. 1.5 volts) एक-बिन्दुपञ्च कोशा, कुप्यांगार-कोशा
Lect. (lecturer) व्या. (व्याख्याता)
lecture व्याख्यान *n.* (*see* address)
lecturer 1 व्याख्याता (-तृ) *m.*
2 *Educ.* व्याख्याता (-तृ) *m.* (*see* teacher)
lecturer in anatomy शारीर-व्याख्याता
lecturer-in-charge प्रभारी व्याख्याता
lecturer in materia medica and pharmacy भेषज-द्रव्य तथा भैषजिकी व्याख्याता
lecturer in medicine आयुर्विज्ञान-व्याख्याता
lecturer in midwifery and gynaecology प्रसाविकी तथा स्त्रीरोग-विज्ञान व्याख्याता (व्याख्यात्री when a lady)
lecturer in surgery शल्य-व्याख्याता
lecture room व्याख्यान-कोष्ठ
lecture theatre व्याख्यान-मण्डप
Leda *Zool.* (the shell is provided with two series of small teeth) दन्तिपुट-प्रजाति
Ledebouria hyacinthina = Scilla indica *Bot.*
ledge उत्तट, उद्दर्ध *m.*
ledger *Accounting* प्रपञ्जी *f.*
bought ledger क्रीत-प्रपञ्जी
cost ledger परिव्यय-प्रपञ्जी
creditors' ledger उत्तमर्ण-प्रपञ्जी
customers' ledger ग्राहक-प्रपञ्जी
debtors' ledger अधमर्ण-प्रपञ्जी
general ledger सामान्य प्रपञ्जी
impersonal ledger अवैयक्तिक प्रपञ्जी
nominal ledger अभिहित प्रपञ्जी
personal ledger वैयक्तिक प्रपञ्जी
purchases ledger क्रय-प्रपञ्जी
sales ledger विक्रय-प्रपञ्जी
sold ledger विक्रीत-प्रपञ्जी
ledger account प्रपञ्जी-लेखा
ledger bark 1 (*Cinchona ledgeriana*) भूयःशुल्बीय विताप *m.*
2 *Med.* (derived from *Cinchona ledgeriana*; it contains more sulphate of quinine than any other species) भूयःशुल्बीय वल्क *m.*
ledger clerk प्रपञ्जी-लिपिक
ledger entry प्रपञ्जी-प्रविष्टि
ledger file प्रपञ्जी-नस्ती
ledger folio प्रपञ्जी-पृष्ठ
ledger hybrid bark = ledger bark
ledger-keeper प्रपञ्जी-पाल *m.*
ledger of durations (DOM.36) कालावधि-प्रपञ्जी
ledger of offence (DOM. 36) अपराध-प्रपञ्जी
Leduc effect *Phys.* चुम्बक्षेत्रे तापप्रभाव *m.*
lee प्रतिवात *n.* (ancient word)
Leea *Bot.* काकजंघा-प्रजाति
L. aequata सामान्य-काकजंघा (B.,N.,M., Hin. Ben. काकजंघा)
L. crispa हस्तिकर्णपत्र-काकजंघा (Uri. हातीकानो पत्रो, हस्तिकर्णपत्र name of various plants in MW.)
L. diffusa = L. robusta
L. hirta = L. aequata
L. indica कुकुरजिह्वा काकजंघा (B.,M. कुकुरजिह्वा, Ben. Hin. कुकुरजिह्वा)
L. macrophylla ढोलसमुद्रिका काकजंघा (B.,N.,M. ढोलसमुद्रिका, Ben. Hin. ढोलसमुद्र)
L. robusta (the root is soft and fleshy—Basu) मृदुमूल-काकजंघा
L. sambucina = L. indica
L. staphylea = L. indica
leech जलौका *f.*, जोंक
leek 1 (*Allium ampeloprasum*) स्फोट-पलाण्डु *m.*
2 = leek green (a colour, yellowish yellow-green हर्यतिपीत in hue, of low अव saturation) अवहर्यतिपीत
leekcress = garlic mustard (*Alliaria officinalis*) लशुनसर्षप *m.*
leek green (yellowish yellow-green हर्यतिपीत in hue and of low अव saturation) अवहर्यतिपीत
leeside प्रतिवात *n.* (ancient word), ओट-वाड़ा (cf. Fr. *côté abrité contre le vent*, Germ. *Schutzseite*)
leeward *adj.* प्रतिवात, वातविमुख (*opp.* windward)
leeward side प्रतिवात *n.*
left *adj.* वाम, बायां
left apical area वाम हृदयाग्र-प्रदेश
left bottom corner (SOM. 50) बायां निचला कोना
left close march *Drill* वाम संहत-प्रयाणम्
left deflection *Surv.* वाम व्याकोचन
left diagonal lines *Forestry* वाम विकर्ण-रेखाएं
right diagonal lines दक्षिण विकर्ण-रेखाएं
left dress *Drill* वामजवः (वाम + ऋजवः)
left flank guard *Mil.* वामपार्श्व-रक्षी
left-handed crystal *Phys.* वाम-हस्त स्फट
left-handedness *Psychol.* वामहस्तता *f.*
right-handedness दक्षिणहस्तता
left-handed spiral grain *Forestry* वाम कुन्तल तन्तु
left-hand pages बाईं ओर के पृष्ठ
left-hand rule *Elec.* वाम-हस्त नियम

left-hand screw वाम-हस्त भ्रमि
left-hand side वाम पक्ष, वाम पार्श्व
left-hand top corner बाईं ओर का ऊपरला कोना
left-incline *Drill* अर्धवामम्
left lobe *Zool.* वाम-पालि
left lobby *Parliament* वाम-सभाकक्ष
left luggage *Rly.* निक्षिप्त संभार, रखा हुआ सामान
left luggage room=cloak room *Rly.*
left out उन्मुक्त
left section (left side two guns) *Gunnery* वाम खण्ड
left side 1 (of an equation) *Math.* वाम पक्ष
2 वाम पार्श्व, बाईं ओर
left subclavian artery *Zool.* वाम-अधोअक्ष-रोहिणी
left to itself स्वतः
left turn *Drill* वामावर्तः
left wheel *Drill* परिवामम्
leg 1 टंग *m.*, टांग
2 *Zool.* पाद *m.*
legacy रिक्थ *n.* (ancient word)
property संपत्ति
inheritance दाय (Const.)
estate संपदा (Const.)
bequest प्ररिक्थ
conditional legacy सप्रतिबन्ध रिक्थ
contingent legacy घटनापेक्ष रिक्थ
cumulative legacy संचयी रिक्थ
demonstrative legacy प्रदर्शित रिक्थ, निधिशोध्य रिक्थ
general legacy सामान्य रिक्थ
lapsed legacy व्यपगत रिक्थ
residuary legacy अवशिष्ट रिक्थ
specific legacy विशिष्ट रिक्थ
vested legacy निहित रिक्थ
legacy duty रिक्थ-शुल्क
legacy of goods वस्तु-रिक्थ
legal *adj.* 1 (of or pert. to law) विधि-, वैधिक, विधिसंबन्धी
2 (in confirmity with law, lawful. *opp.* illegal) वैध
legal action वैधिक कार्यवाही
legal advice विधि-मन्त्रणा
legal adviser विधि-मन्त्रणाकार
legal adviser to government शासकीय विधि-मन्त्रणाकार
legal assets वैध परिसंपत्
legal attainments, of विधि-पारंगत
legal character विधि-रूप, वैध स्वरूप
legal chemistry (forensic chemistry) विधि-रसायन
legal claim वैध अभ्यर्थना
legal clerk विधि-लिपिक
legal commitment वैध उपार्पण
legal compensation वैधिक प्रतिकर
legal cost वैधिक व्यय
legal curator वैधिक अभिरक्षक
legal damages वैधिक हानिपूर्ति
legal day विधि-दिन
legal definition वैधिक परिभाषा
legal demand वैध अभियाचन, वैध मांग
legal department विधि-विभाग
legal difficulties वैधिक कठिनाइयां
legal disability वैधिक निर्योग्यता
legal discharge वैधिक उन्मुक्ति
legal discretion वैधिक विवेक
legal doubts वैधिक सन्देह
legal duty वैधिक कर्तव्य
legal education विधि-शिक्षण
legal encumbrances वैधिक भार
legal estate वैधिक संपदा
legal estoppel वैधिक प्रतिष्टम्भ
legal evidence वैध साक्ष्य
legal expenses विधि-व्यय
legal fees वैधिक शुल्क
legal fiction विधि-परिकल्पना
legal footing वैधिक आधार
legal fraud=fraud in law वैधिक प्रतारण
legal ground वैधिक आधार, वैधिक कारण
legal heir वैध दायाद
legal heiress वैध दायादा
legal holiday वैध अवकाश
legal impediment वैध अवबाधा
legal implications वैधिक ध्वनितार्थ, वैधिक समस्याएं
legal importance वैधिक महत्त्व
legal insanity वैधिक उन्मत्तता
moral insanity नैतिक उन्मत्तता
legal interest 1 वैध वृद्धि
2 वैधिक हित
legal interpretation वैधिक निर्वचन, विध्यनुसार निर्वचन
legalism विधिपरायणता *f.*
legalist विधिपरायण *m.*
legality वैधता *f.*
legality and form वैधता और रूप
legalize *vb.* विध्यनुकूलन, विध्यनुकूल बनाना, वैध बनाना
legal knowledge विधि-ज्ञान
legal literature विधि-साहित्य
legally विधितः, वैधिक रूप से
legally bound विधि-बद्ध
legally recognized name विध्यभिज्ञात नाम
legally recoverable विधितः प्रत्यादेय
legally responsible विधितः उत्तरदायी
legal majority वैधिक वयस्कता, विधि-वयस्कता
legal matter वैधिक विषय
legal means वैध साधन
legal medicine=forensic medicine विधि-आयुर्विज्ञान
legal monopoly वैधिक एकाधिकार
legal mortgage वैधिक बन्धक
legal name = legally recognized name वैधिक नाम=विध्यभिज्ञात नाम
legal necessity वैधिक आवश्यकता
legal negligence वैधिक प्रमाद
legal net weight वैध शुद्ध भार
legal nominee वैधिक मनोनीत व्यक्ति
legal notice वैधिक सूचना
legal notice to quit उन्मोचन के लिए वैधिक सूचना
legal obligation वैधिक अधिबन्धन
legal opinion वैधिक मत
legal or administrative reason वैधिक अथवा प्रशासकीय कारण
legal parlance वैधिक भाषा (में)
legal person (a person having full legal rights) विधि-पुरुष (विध्यधिकार-प्राप्त पुरुष), विधि-व्यक्ति
legal personal representative वैध वैयक्तिक प्रतिनिधि
legal phraseology विधि-शब्दरचना
legal point विधि-प्रश्न, विधि-पद
legal point of view विधि-दृष्टि
legal position वैधिक स्थिति
legal powers and functions वैधिक शक्तियां और कृत्य
legal practitioner विधि-व्यवसायी (Const.)
Legal Practitioners Act विधि-व्यवसायि-अधिनियम
legal presumption वैधिक धारणा
legal presumption of death मृत्यु की वैधिक धारणा
legal principle विधि-सिद्धान्त
legal procedure विधि-प्रक्रिया, वैधिक प्रक्रिया
legal proceedings वैधिक कार्यवाही
legal process 1 वैधिक प्रणाली
2 वैध आदेशिका
legal profession विधि-वृत्ति
legal proof वैध प्रमाण
legal provision वैधिक उपबन्ध
legal punishments वैध दण्ड

legal reenumeration वैध पुनर्गणना
legal relevancy वैधिक सुसंगति
legal remedy वैधिक प्रत्युपाय
legal remembrancer विधि-परामर्शी
Legal Remembrancer to Government शासकीय विधि-परामर्शी
legal remuneration वैधिक पारिश्रमिक
legal representation वैधिक प्रतिनिधित्व
legal representative 1 वैधिक प्रतिनिधि (*see* administrator)
2 वैध प्रतिनिधि
legal reserve वैध संचिति
legal residence वैध निवास
legal right वैध अधिकार
legal sanction विधि-संमोदन
legal secretary विधि-सचिव
legal studies वैधिक अध्ययन, विधि-अध्ययन
legal studies rules विधि-अध्ययन-नियम
legal succession वैधिक उत्तराधिकार
legal summons = summons आह्वान *n.* (Const., ancient word)
legal-tender 1 (such money as a creditor is compelled by law to accept) विधि-ग्राह्य
2 विधि-मान्य (Const.)
legal-tender coin विधिग्राह्य टंक
legal-tender currency विधिग्राह्य चलार्थ
legal-tender money विधिग्राह्य मुद्रा
legal-tender note विधिग्राह्य अर्थपत्र
legal term 1 विधि-पद, विधि-शब्द
2 वैधिक अवधि
legal theory वैधिक वाद
legal title वैध स्वत्व
legal value वैध अर्हा
legal year विधि-वर्ष
legate प्रणिधि *m.*
legated *adj.* रिक्थागत (*see* hereditary)
legatee (the person to whom a legacy is given) रिक्थग्राही (-इन्) *m.*
legation प्रणिध्यावास *m.*
consulate वाणिज्य-दूतावास
Legation of India भारतीय प्रणिध्यावास
leg bar पाद-रोध
Leges Romanae (the Roman laws) रोमक-विधि *m.*
Legge's baza *Aves* सिंहल-वाज
Legge's flower-pecker *Aves* भस्म-नील पुष्पप्रिय (whole upper parts deep bluish-ashy भस्म-नील)
Legge's hawk-eagle *Aves* दक्षिण श्येनक-सुपर्ण (found in Travancore and the Malabar coast into the Nilgiris)
Leghorn 1 *Zool.* (small hardy fowls having smooth yellow legs and white ear-lobes) पीतपाद *m.*
2 (a colour, yellowish red-yellow रक्तातिपीत in hue, of low अव saturation and very high सु brilliance) स्ववरक्तातिपीत
legibility पाठ्यता, सुवाच्यता *f.*
legible *adj.* पाठ्य, सुवाच्य
legible character सुवाच्य अक्षर
in a legible hand सुवाच्य अक्षरों में
legibly सुवाच्यतया, सुवाच्य रूप से
legibly and indelibly सुवाच्य और अमिट रूप से
legibly endorsed सुवाच्यतया पृष्ठांकित
leg-iron पाद-वलय *n.*, पैर का कड़ा
legislate *vb.* विधान करना
legislation विधान *n.* (Const.)
legislation of a formal character औपचारिक स्वरूप का विधान
legislative *adj.* विधायी (-इन्), वैधानिक
legislative act विधायी अधिनियम
legislative amendment वैधानिक संशोधन
legislative assembly विधान-सभा (Const.)
Legislative Assembly Committee (Evidence of Officials) Rules विधान-सभा-समिति-(अधिकारि-साक्ष्य-) नियम
Legislative Assembly Electoral (Elections and Election Petitions) Rules विधान-सभा-निर्वाचन-(निर्वाचन तथा निर्वाचन-याचिका) नियम
Legislative Assembly Electoral (Preparation, Revision and Publication of Electoral Rolls) Rules विधान-सभा-निर्वाचन-(निर्वाचक नामावलियां बनाना, पुनरीक्षण और प्रकाशन) नियम
legislative authority विधायी प्राधिकार
legislative body (legislature) विधान-मण्डल
legislative business विधान-कार्य
legislative council विधान-परिषद् (Const.)
legislative department विधान-विभाग
legislative divorce वैधानिक विवाह-विच्छेद
legislative enactment = legislative measure वैधानिक क्रियाकार (क्रियाकार is from Gilgit MSS.), वैधानिक अधिनियम *m.*
legislative intention विधानाभिप्राय, विधानमण्डल का अभिप्राय
legislative measure वैधानिक क्रियाकार
legislative office विधान-कार्यालय
legislative officer विधानाधिकारी
legislative power विधायिनी शक्ति (Const.,
legislative procedure विधान-प्रक्रिया
legislator = law-giver विधायक = विधि-कर्ता (-तृ) *m.*
legislatorial *adj.* विधायकीय
legislature (legislative body) विधान-मण्डल *n.* (Const.)
legislature of a state राज्य का विधान-मण्डल (Const.)
Legislature Travelling Allowance Rules विधानमण्डल-यात्राधिदेय-नियम
legitimacy 1 (the state or quality of being legitimate; as the legitimacy of a child) औरसता, वैधता *f.*
2 विध्यनुकूलता, न्याय्यता *f.*
legitimate *adj.* 1 (lawfully begotten) औरस
2 (real, genuine) यथार्थ
3 (legal) वैध
4 (reasonable) युक्तियुक्त
legitimate *vb.* 1 विध्यनुकूलन, विध्यनुसारण, वैधकरण
2 औरसीकरण, औरस बनाना
legitimate and reasonable वैध और युक्तियुक्त
legitimate assistance युक्तियुक्त सहायता
legitimate charges यथार्थ प्रभार
legitimate child औरस बच्चा
legitimate children औरस बच्चे
legitimate complaints यथार्थ परिवाद
legitimate duties यथार्थ कर्तव्य
legitimately वैधतः, यथार्थतः, न्याय्यतः
legitimate monarch (ruling by virtue of hereditary rights) न्याय्य एकराज, रिक्थागत एकराज
legitimate obligation यथार्थ दायित्व
legitimate purpose वैध प्रयोजन
legitimate wife धर्मपत्नी
legitimation *see* legitimate *vb.*
legitimatize = legitimate *vb.*
legitimize = legitimate *vb.*
legless lizard अपाद गोधिका
legume *Bot.* 1 शमीधान्य *n.*
2 = pod शिम्बी *f.*, फली
legumelin (albumin of leguminous seeds) शिम्बिवि *f.*
legumin (a globulin found in the seeds of leguminous plants) शिम्बिकि *f.*
Leguminosae *Bot.* शिम्बी-कुल *n.*

leguminous *adj.* (plants) *Bot.* शिम्बीमत्, शिम्बीकुल्य, शिम्बी-, फली वाला
leguminous crop शिम्बीमत् सस्य, फली वाला सस्य
leguminous grain शिम्बी-धान्य
leguminous plant (Germ. *Hülsengewächs*) शिम्बी-पादप, फली वाला पौधा
(Dr.) **Lehfeldt's apparatus** (for comparing the v. p. of two liquids) *Phys.* बाष्प-निपीड-तुलना-साधित्र
Leiopicus *Aves* क्षुद्रचूड-प्रजाति (it has a small क्षुद्र crest चूडा)
Leioptila *Aves* (*leio-* स्निग्ध-, *ptila* पत्र) स्निग्धपत्र-प्रजाति
Leiothrix *Aves* रोचिष्णु-प्रजाति (birds in this genus are beautifully coloured. रोचिष्णु ancient name)
Leiotrichinae *Aves* स्निग्धकेशानुवंश *m.* (a subfamily अनुवंश having very smooth स्निग्ध hair)
Leipzig yellow=chrome yellow
Leishmania *Zool.* सकश-प्रजाति
L. braziliensis नासभक्षी सकश
L. donovani (it is the cause of kala azar) कालज्वर-सकश
L. infantum बाल सकश
L. tropica (cause oriental sore) त्वक्-कण्डुर सकश
leishmaniaform *adj. Zool.* सकशप्रजाति-रूप
leishmaniasis = leishmaniosis (infection with protozoans of the genus *Leishmania* सकश-प्रजाति) सकश-रुजा *f.*, कालज्वर *m.*
leishmaniosis=leishmaniasis
leisure अवकाश *m.* (Const.)
Leitch's blue (a colour, blue नील in hue, of very high अधि saturation and low नि brilliance) न्यधिनील
Leithner blue=cobalt ultramarine
lemma 1 *Math.* (auxiliary proposition) उपसाध्य *n.*
2 *Statistics* सान्यक *n.*
3 *Bot.* (lower नितर of the two bracts निपत्र enclosing the flower...) नितर-पत्र *n.*
lemming *Zool.* (notable for having made devastating migrations याति in enormous सं numbers—Web.) संयाति *m.* (*cf.* सं √ या 'to encounter foes', and संयाति 'name of a king')
Lemmus=Myodes
Lemna *Bot.* (genus of duckweeds) कारण्डशाक-प्रजाति
L. minor (*minor* लघु) लघु कारण्डशाक
L. trisulca (*trisulca* 'with three grooves' त्रि-सीत) त्रिसीत कारण्डशाक
Lemnaceae *Bot.* कारण्डशाक-कुल *n.*
lemniscate *adj. Math.* (having two loops) द्विपाशी (-इन्)
lemniscus *Zool.* (either of two club-shaped organs hanging into the body-cavity from the base of the proboscis in the Acanthocephala) मुद्गरिका *f.*
Lemnos earth=red chalk
lemon 1 निम्बु *m.*
2 (a colour)=lemon yellow
lemonade=citronade निम्बु-पानक *n.*
lemon basil (*Ocimum gratissimum*) रामतुलसी *f.* (Basu, Hin. Guj. Ben. Mar. Tel. Uri.)
lemon chrome 1 (a colour, reddish-yellow पीतारक्त in hue, of high उत् saturation and very high सु brilliance) सूत्पीतारक्त
2 निम्बु वर्णक
lemon grass (*Cymbopogon citratus*) गुच्छल (B.,M.), निम्बुघास *m.*
lemongrass oil निम्बुघास-तैल
lemon juice निम्बु-रस
lemon peel=limonis cortex *Pharm.* निम्बु-शल्क
lemon-scent *n.* (a lemonweed) निम्बु-गन्धा *f.*
lemon-scented gum = Eucalyptus citriodora
lemon-scented verbena (*Aloysia citriodora*) निम्बुवास *m.*
lemon-shaped निम्बु-रूप
lemon yellow 1 *Col. Ind.* (a pigment) निम्बु पीत
2 (a colour, reddish-yellow पीतारक्त in hue, of high उत् saturation and very high सु brilliance) सूत्पीतारक्त
lemur (Lat. *lemures* 'nocturnal spirits': so named from its nocturnal habits) निशाकपि *m.*
Lemur catta *Zool.* (seems to be the only member of the genus that is not arboreal. It lives among rocks where but few trees occur—CNH. X.542) शैलवासी निशाकपि
Lemuridae *Zool.* निशाकपि-वंश *m.*
Lemurinae *Zool.* (subfamily) निशाकप्यनुवंश *m.*
lemuroid *adj.* निशाकप्याभ
Lemuroidea निशाकप्यनुगण *m.* (sub-order अनुगण)
Lenard rays *Phys.* (soft X-rays) मृदु क्षारश्मि
lend *vb.* उधार देना (Const.)
lender उद्धारदाता (-तृ), उद्धारद *m.*, उधार-दाता, उधार देने वाला, साहूकार
lender of last resort अन्ततोगत्वा उधार-दाता
lending उधार देना
lending and borrowing उधार देना और लेना
lending authority उधारदायी प्राधिकारी
lending limit उधार-सीमा
lend-lease उधार-पट्टा
lend money on goods वस्तुओं पर उधार देना
lend the services सेवाएं उधार देना
lengenbachite सीरनेशिज *m.* (सी- for सीस lead, र- for रजत silver, ने- for नेपाली arsenic, श- for शुल्बेय sulphide, -इज for खनिज mineral)
length आयाम *m.*, दैर्घ्य *n.*, लम्बाई
cable's length संदाम (सं)
length class *Forestry* आयाम-वर्ग
lengthen 1 *v.t.* दीर्घीकरण, लम्बा करना
2 *v.i.* दीर्घीभवन, लम्बा होना
lengthened term of employment सेवायुक्ति की लम्बी की गई अवधि
lengthening 1 दीर्घीकरण *n.*, लम्बा करना
2 दीर्घीभवन *n.*, लम्बा होना
length of an arc *Surv.* चाप-आयाम
length of stay ठहरने की अवधि
length of the lines पंक्तियों की लम्बाई
length or character of sentences दण्डादेश की अवधि अथवा स्वरूप
lengthwise लम्बाई में
lengthy *adj.* लम्बा, बहुत लम्बा
lengthy extract लम्बा उद्धरण
lengthy quotation लम्बा उद्धरण
leniency उदारता *f.*, मार्दव *n.*, ढिलाई
lenient assessment of tax उदार कर-निर्धारण
lenity उदारता *f.*
leno *n. Textiles* (warp threads cross each other) प्रतिताना *f.*
leno weave *Textiles* प्रतितानी-वयन
lens वीक्ष *m.*
Lens *Bot.* मसूर-प्रजाति
L. esculenta (lentil) सामान्य मसूर (ancient word; Kan. Hin. Mar. मसूर, Ben. Guj. मसूरी, Tam. *misurpur-*

pur, Tel. *misurpappu*)
lens fibre *Zool.* वीक्ष-तन्तु
lens lock *Ophthalmol.* वीक्ष-पाश
lens margin *Zool.* वीक्ष-तट
lens measure *Ophthalmol.* वीक्ष-माप
lens of orthoscope ऋज्वीक्ष-वीक्ष
lens-shaped *Bot. Tax.* मसूराकार
Lentibulariaceae *Bot.* (the bladderwort family) दृतिपर्ण-कुल *n.* (from genus *Utricularia*)
lenticel *Bot.* (ventilating pore) वातनरन्ध्र *n.*
lenticular *adj.* वीक्षाकार (वीक्ष lens), मसूर-, मसूराकार, द्वि-उदुब्ज
lenticular cloud मसूराकार मेघ
lenticularis *Bot. Tax.* मसूराकार
lenticular truss *Engin.* मत्स्य-उद्ग्रन्थ
lentil मसूर *m.*
lent to foreign service (FRG. II.237) बाह्य सेवा के लिए दिया गया
Lentz valve gear *Rly.* गाम-कपाट-यन्त्र (cam-operated poppet valve gear)
lenzine *Col. Ind.* (finely powdered hydrated gypsum) प्राचूर्ण *m.*
Lenz's law *Elec.* (in electromagnetic induction the direction of the induced current is such that the change in the flux due to it is opposite प्रति in direction, to the change परिवर्तन in flux which caused the induced current) प्रतिपरिवर्ती नियम
Leo = Lion *Astron.* सिंह *m.*
α Leonis = Cor Leonis = Regulus प्रथम सिंह *m.*, मघा *f.*
β Leonis = Denebola द्वितीय सिंह *m.*, उत्तरा फाल्गुनी *f.*
γ Leonis = Algieba तृतीय सिंह *m.*
δ Leonis = Duhr चतुर्थ सिंह *m.*, पूर्वा फाल्गुनी *f.*
ζ Leonis = Adhafera षष्ठ सिंह *m.*
μ Leonis = Rasalas द्वादश सिंह *m.*
Leo Minor *Astron.* सिंहक *m.*
Leonid *Astron.* सिंह-उल्का *f.*
Leonotis *Bot.* दीपमाला-प्रजाति
L. nepetaefolia सामान्य-दीपमाला (Mar. दीपमाल)
Leontocebus = Midas क्षुद्रकपि-प्रजाति
Leonurus *Bot.* मातृपर्णास-प्रजाति
L. cardiaca (motherwort) सामान्य मातृपर्णास (it is a bitter Old World mint पर्णास—Web.)
L. sibiricus (used as a tonic) बलय मातृपर्णास
leopard 1 द्वीपी (-इन्) *m.* (ancient word), तेन्दुआ
2 = leopard cloth
leopard-cat द्वीपि-विडाल
leopard cloth वर्गित आवरण-वस्त्र, वर्गित गादी-पाट
leopard cub तेन्दुए का बच्चा
leopard lily (*Belamcanda chinensis*) सूर्यकान्ति *m.* (Ass. सूरजकान्ति)
leopard moth चित्रशलभ *m.*
leopard's-bane वृकविषी *f.*
leopard skin द्वीपि-चर्म
Lepas *Zool.* यानखण्डावर-प्रजाति
L. anatifera (common goose barnacle) सामान्य यानखण्डावर
leper कुष्ठ-रोगी, कुष्ठी (-इन्) *m.*
leper asylum कुष्ठालय *m.*
leper home कुष्ठालय *m.*
L e p e r s Amendment Act कुष्ठरोगि-संशोधन-अधिनियम
Lepidagathis *Bot.* हरिणचर-प्रजाति
L. cristata (it is used as a tonic in fever—Basu) ज्वरबल्य हरिणचर
L. hamiltoniana (bracts lanceolate —Basu) कुन्तनिपत्र हरिणचर
L. trinervis सामान्य हरिणचर (Guj. *harancharo*)
lepidene (tetra-phenyl-furan) चतुर्दर्शल-बुसिन्य *n.*
lepidine *Chem.* (obtained by the distillation of cinchonine वितापी) वैतापी *f.*
Lepidium *Bot.* चन्द्रशूर-प्रजाति
L. crassifolium (*crassifolium* 'with thick leaves') स्थूलपत्र चन्द्रशूर
L. draba (hairy cress) रोमी चन्द्रशूर
L. latifolium = dittander (*latifolium* 'with broad leaves') उरुपत्र चन्द्रशूर
L. perfoliatum (flowers ochroleucous—Basu) पीतपुष्प चन्द्रशूर
L. ruderate (narrow-leaved pepperwort) संकीर्णपत्र चन्द्रशूर
L. sativum (garden cress) सामान्य चन्द्रशूर (B.,N.,M. चन्द्रशूर, Hin. चौनसर)
Lepidocarpon *Bot.* शल्कबीज-प्रजाति
lepidocrocite (scaly शल्क dimorphous form of goethite अयोजलिज) शल्कायोजलिज *m.* (-इज for खनिज mineral)
Lepidodendron *Bot.* (Gk. *lepidos* 'scale') शल्कवृक्ष-प्रजाति
lepidolite = lithia mica लघुजाभ्रक *n.*
lepidopter शल्किपक्ष *m.*
Lepidoptera *Zool.* (wings having small scales) शल्किपक्षाः *m.pl.*
lepidopterophilous *adj.* *Bot.* शल्किपक्ष-परागित, चित्रपतंग-परागित
lepidopterous *adj.* *Zool.* शल्किपक्ष
Lepidosiren *Zool.* अनुदरछिद्र-प्रजाति
L. paradoxa सामान्य अनुदरछिद्र
Lepidosteidae पवीर-वंश *m.*
Lepidosteus *Paleontol.* (a genus of gars) पवीर-प्रजाति (पवीर ancient word for spear. Gar is derived from Anglo-Saxon *gār* 'spear')
L. platystomus पृथुमुख पवीर
L. tristoechus (Gk. *stoichos* 'row') त्रिपंक्तिक पवीर
Lepidostrobus *Bot.* शल्कशंकु-प्रजाति
lepidotrichia *Zool.* (Gk. *lepidos* 'scale' —PH. II.246) शल्करश्मि *m.*
Lepidotus *Zool.* (Gk. *lepidotos* 'covered with scales') शल्कावृता-प्रजाति
L. minor सामान्य-शल्कावृता
Lepidurus *Zool.* (between the caudal styles there is a flat scale-like postanal plate—PH. I.386) पट्टपुच्छ-प्रजाति
L. kirkii सामान्य पट्टपुच्छ
-lepis (in fishes) -शल्क
Lepisma *Zool.* रजतमीन-प्रजाति
L. saccharina शर्करा-रजतमीन
Lepismatidae = Lepismidae *Zool.* रजतमीन-वंश *m.*
Leporidae (family) शश-वंश *m.*
Lepospondylia तुषकीकस-गण *m.*
lepospondylous *adj.* *Paleontol.* (Gk. *lepos* 'husk') तुषकीकस
lepra = leprosy कुष्ठ *n.*
lepra maculosa लाञ्छनिका-कुष्ठ *n.*
leprologist कुष्ठ-विज्ञ *m.*
leproma कुष्ठार्बुद *m.*
lepromatous *adj.* कुष्ठार्बुदीय
lepromatous type (L) कुष्ठार्बुदीय प्ररूप (कु) (*see* leprosy)
lepromin कुष्ठार्बुदि *f.*
lepromin reaction *Med.* कुष्ठार्बुदि प्रतिक्रिया
leprosy कुष्ठ *n.*, कोढ़ (Classification Committee of the Intern. Congress of Leprosy recommends two distinct types of leprosy: (1) lepromatous and (2) tuberculoid. It also recommends that two groups be recognised: (1) indeterminate and (2) borderline (dimorphous). *Type*

connotes clinically and biologically stereotyped features, characterized by marked stability and mutual incompatibility. *Group* connotes less distinctive or positive characteristics, less stability, and less certainty with respect to evolution.

Proposed types and groups:

Lepromatous type (L) कुष्ठार्बुदीय प्ररूप (कु)
Macular लाञ्छनिकीय
Diffuse प्रसृत
Infiltrated निविष्ट
Nodular ग्रन्थामय
Neuritic, pure शुद्ध चैत
Tuberculoid type (T) ककुदीय प्ररूप (क)
Macular tuberculoid (T_m) लाञ्छनिकीय ककुदीय (क लां)
Minor tuberculoid (T_t) लघु ककुदीय (क ल)
Major tuberculoid (T_r) महा ककुदीय (क म)
Neuritic, pure शुद्ध चैत
Indeterminate group (I) अनिर्धारित वर्ग (अ)
Macular (I_m) लाञ्छनिकीय (अ लां)
Neuritic, pure (I_n) शुद्ध चैत (अ चै)
Borderline (dimorphous) group (B) सीमान्त (उभयरूप) वर्ग (सीं)
Infiltrated निविष्ट

Reactional Phases

reactional lepromatous leprosy प्रतिक्रियात्मक कुष्ठार्बुदीय कुष्ठ
reactional tuberculoid leprosy प्रतिक्रियात्मक ककुदीय कुष्ठ
reactional borderline (dimorphous) leprosy प्रतिक्रियात्मक सीमान्त (उभयरूप) कुष्ठ

leprosy bacillus (*Mycobacterium leprae*) कुष्ठ-कवकबेत्राणु
leprosy clinic कुष्ठ-चिकित्सालय
leprosy specialist कुष्ठ-विशेषज्ञ
Leprosy Sub-Assistant Health Officer उपसहायक-कुष्ठ-अधिकारी
Leptadenia *Bot.* महामेद-प्रजाति
L. reticulata शाकश्रेष्ठ महामेद
L. spartum सामान्य महामेद
Leptictidae (Gk. *iktis* 'weasel' विस्र) तनुविस्र-वंश *m.*
Leptictis *Zool.* तनुविस्र-प्रजाति
Leptinotarsa *Zool.* (genus containing the Colorado potato beetle) आलुभृंग-प्रजाति
leptite (*lept-* तनु-+*-ite* -अश्म—a fine-grained rock) *Petrog.* तनुकणाश्म *m.*
leptocentric = amphivasal *adj. Bot.* (having phloem अधोवाही in the centre) मध्याधोवाहिक
Leptocephalus *Zool.* तनुशीर्ष-प्रजाति
leptocercal *adj. Zool.* (*leptos* 'slender', *kerkos* 'tail'. With long slender tapering tail) तनुपुच्छ
Leptochelia *Zool.* तनुदंशी-प्रजाति
Leptochone *Zool.* (has a pair of eyes on each segment—PH. I.342) खण्डनेत्र-प्रजाति
leptoclados *Bot. Tax.* (with thin twigs) तनुशाख
Leptocoma *Aves* शीञ्जिरिका-प्रजाति (शीञ्जिरिका ancient word)
Leptodora *Zool.* (*leptos* 'small'+*dora* 'skin') तनूत्कवच-प्रजाति
leptoid *Bot.* अधोवाहाभ (McLean I.432)
lepto-kurtic *adj. Statistics* कूट-ककुद्मी (-इन्) (*see* -kurtic)
leptokurtic curve *Statistics* (it is more peaked कूट than a normal probability curve) कूटककुद्मी वक्र
Leptolepidae *Zool.* तनुशल्कि-वंश *m.*
Leptolepis (Gk. *lepto-* 'small'+*lepis* 'scale') *Zool.* तनुशल्कि-प्रजाति
L. bronni सामान्य तनुशल्की
leptome *Bot.* (phloem-like portion of the vascular bundle) अधोवाहक *m.*
Leptomedusae *Zool.* (suborder) तनुछत्रिक-अनुगण *m.*
Leptomonas *Zool.* (genus of parasitic flagellates, *lepto-* 'small, weak, fine' तनु) तनुकश-प्रजाति
leptonema *Biol.* (Gk. *leptos* 'fine, delicate'+*nema* 'thread') सूक्ष्मांशु *m.*
Leptoplana *Zool.* (Gk. *leptos* 'slender') तनुचिपिट-प्रजाति
Leptopoecile *Aves* सुवर्णा-प्रजाति (the genus contains a lovely species)
Leptopsylla *Zool.* सार्धकंकत-प्रजाति
Leptopteris *Bot.* (fronds exceedingly thin—Genera Filicum p.22) तनुपर्ण-प्रजाति (Gk. *lepto-* 'thin' तनु + *pteris* पर्ण)
Leptoptilos *Aves* कोलपुच्छ-प्रजाति (कोलपुच्छ ancient word)
leptopus *Bot. Tax.* (with slender or thin stalks) तनुवृन्त
leptorhin = leptorrhin
leptorhinian = leptorrhinian
leptorrhin *n. Anthropom.* दीर्घनास *m.*
leptorrhine *n., adj.* = leptorrhinian
leptorrhinian *Anthropom.* 1 *adj.* (having a long, narrow nose) दीर्घनास 2 *n.* (a leptorrhinian person) दीर्घनास *m.*
leptorrhinism *Anthropom.* दीर्घनासता *f.*
leptorrhiny *Anthropom.* दीर्घनासता *f.*
leptorrhizus *Bot. Tax.* (with fine thin roots) तनुमूल
Leptospira (a genus of spirochetes characterized by minute elementary spirals running through the body) अतिकुन्तलाणु-प्रजाति (अतिकु.) (अति because of close-set and numerous spirals कुन्तल)
L. autumnalis (found in autumn fever) शरज्ज्वर-अतिकु.
L. bataviae (causes rice-field fever) शालिज्वर-अतिकु.
L. biflexa द्विनत अतिकु.
L. canicola (produces an infectious jaundice of dogs) श्वकामल-अतिकु.
L. dentium (found in the dental deposits of normal persons) दन्त-अतिकु.
L. grippotyphosa (causes mud-fever) कर्दमज्वर-अतिकु.
L. hebdomadis (found in the cases of seven-day fever) सप्ताह-ज्वर-अतिकु.
L. icterohaemorrhagiae (causes spirochetal jaundice) ज्वरिकामला-अतिकु.
L. icteroides (found in some cases of yellow fever) पीतज्वरीय अतिकु.
L. pyogenes (causes jaundice fever in Java and Sumatra) सुवर्णद्वीप-अतिकु.
leptospiral infection अतिकुन्तलाणु-रोग-संक्रामण
leptospirosis *Med.* अतिकुन्तलाणुरुग्णता *f.*
Leptosporangiatae *Bot.* एकजधानीकाः *m.pl.*
leptosporangiate *adj. Bot.* (having each sporangium धानी formed ज from a single एक epidermal cell) एकजधानीक
eusporangiate बहुजधानीक
Leptostraca *Zool.* तनुकवचाः *m.pl.*
leptotene *adj. Biol.* सूक्ष्मांशु
leptotene stage *Biol.* सूक्ष्मांशु अवस्था

Leptothorax *Zool.* (Gk. *leptos* 'small, thin' + *thorax* 'chest') तनूदर-प्रजाति
L. emersoni (live in Myrmica nests) पिपीलिका-तनूदर

Leptothrix *Bact.* (a genus of fungi) तनुसूत्रक-प्रजाति
L. innominata अनामिक तनुसूत्रक

Leptotrichia (a genus growing in long unbranched threads) अशाखिक-प्रजाति
L. buccalis (found in the healthy mouth) मुख-अशाखिक

Leptus autumnalis = harvest mite शारद-इन्द्रगोप *m.*

leptynite *Petrog.* तनुकाश्म *m.*

Lepus = Hare *Astron.* शश *m.*

Lepus *Zool.* शश-प्रजाति
L. cuniculus (rabbit) सामान्य शश
L. europaeus (brown hare) बभ्रु शश
L. timidus (white hare) श्वेत शश

Lernaea *Zool.* (the body is vermiform —PH. I.431) कृमिकाय-प्रजाति

Lerwa *Aves* (genus constituted by the snow partridge) तुषारतित्तिर-प्रजाति

Lesage's bacillus (from the green, alvine discharges of infants) हरितातिसार-दण्डाणु

Lesath = ν Scorpii *Astron.* विश वृश्चिक *m.*

Leschenault's Chinese forktail *Aves* चीन-द्विपुच्छ

Leschenault's Indian forktail *Aves* कामरूप-द्विपुच्छ (कामरूप Assam)

lesion *Med.* (a morbid change in the body) प्रविकार *m.*

less *adj.* 1 न्यून, अल्प, कम
2 (in a balance sheet) घटाया गया

less, less than *Math.* कनीयस्, अल्पीयस्, से छोटा

-less अ-, -हीन

less accurately स्थूलरूपेण

lessee *Law* (one to whom lease is given, or who takes an estate by lease) पट्टधारी (-रिन्) *m.*

lessee's successor-in-interest पट्टधारी के हित का उत्तराधिकारी

lessen *vb.* न्यूनन, ह्रसन, कम होना, न्यून होना, ह्रासन, न्यून करना, कम करना, हलका करना

lesser *adj.* लघु, छोटा, हलका

lesser anteater *Zool.* लघु वम्राद

lesser aorta *Zool.* लघु महारोहिणी

lesser blue-winged pitta *Aves* लघु नीलपक्ष पद्मपुष्प (पद्मपुष्प is an ancient bird-name)

lesser brown thrush *Aves* लघु बभ्रु कस्तूरिका

lesser burnet = Pimpinella saxifraga

lesser bustard लघु सारंग

lesser cardamom (*Elettaria cardamomum*) क्षुद्रैला *f.* (B.,N.,M.), छोटी इलायची

lesser celandine = pilewort अर्शमूल

lesser coucal *or* **crow-pheasant** *Aves* लघु कुक्कुभ

lesser crested tern *Aves* लघु चूडा-कुररी

lesser flamingo *Aves* लघु बलाक

lesser florican *Aves* लघु तृणमयूर

lesser horseshoe-bat *Mamm.* क्षुद्र खुरपजतु

lesser multangular = multangulum minus

lesser punishment हलका दण्ड

lesser red-billed malkoha *Aves* क्षुद्र रक्त-चञ्चु कैरात

lesser serpent-eagle *Aves* लघु नागान्तक-सुपर्ण

lesser sigmoid cavity *Zool.* इन्दुकला-गुहा

lesser spearwort लघु कुन्तपर्णी

lesser spotted woodpecker लघु पृषत काष्ठकूट

lesser trochanter = trochanter minor लघु ऊरुकूट

lesser tuberosity *Zool.* लघु प्रार्बुद

lesser twayblade (*Listera cordata*) लघु द्विपर्णी

lesser whistling teal *Aves* प्रख्यात शरालि (शरालि ancient word)

lesser white-fronted goose *Aves* लघु सित-भाल हंस

Lessing ring = contact ring *Chem.* संस्पर्श-वलय

lesson *Educ.* पाठ *m.*
TYPES OF LESSONS पाठ-प्रकार
narrative lesson कथात्मक पाठ
descriptive lesson वर्णनात्मक पाठ
inspirational lesson स्फूर्तिप्रद पाठ, प्रोत्साही पाठ
review lesson सिंहावलोकन-पाठ
appreciation lesson रसग्राही पाठ
skill lesson दक्षता-पाठ
deductive lesson निगामी पाठ
inductive lesson उद्गामी पाठ
developmental lesson विकासी पाठ
practice lesson प्रयोग-पाठ
drill lesson अभ्यास-पाठ

Lessonia *Bot.* (one of the largest algae) लम्बाब्ज-प्रजाति

lessor *Law* (grantor of a lease) पट्टदाता (-तृ) *m.*

less space *Printing* अल्पान्तर

less specialized type *Bot.* अल्प-विशेषित प्ररूप

less than *see* less

Lesteira *Zool.* (female is found with the swollen head between the skin and flesh of a fish—PH. I.431) शूनशिर-प्रजाति

let *n.* (hindrance) रोक

let *vb.* 1 भाटकन, भाड़े पर देना, किराए पर देना
2 देना
3 (to lease) पट्टे पर देना

let go (release) मोचन, छोड़ना

lethal *adj.* घातक, प्राणहर

lethal action घातक क्रिया

lethal dose *Med.* घातक मात्रा

lethal factor घातक कारक

lethal weapon घातक शस्त्र, घातक हथियार

lethargy 1 तन्द्रा *f.*
2 निद्रालस्य *n.*
3 (a state of inaction and indifference) औदासीन्य *n.*

letter 1 पत्र *n.*, चीठिका *f.* (ancient word), चिट्ठी
2 अक्षर (Const.)

letter balance पत्र-तुला

letter basket पत्र-पिटक

letter book पत्र-पुस्तक

letter box = post box पत्र-पेटिका

letter carrier पत्र-वाहक

lettered *adj.* अक्षरांकित

lettered slip अक्षर-पर्णी, अक्षरांकित पर्णी

letterhead 1 नामांक
2 नामांक-पत्र

lettering (making or marking with letters) अक्षरांकन, अक्षरलेखन, अक्षर-निर्माण *n.*, अक्षर लिखना

letter in manuscript हस्तलिखित पत्र

letter number पत्रांक, पत्र-संख्या

letter of acceptance स्वीकृति-पत्र

letter of acknowledgement अभि-स्वीकृति-पत्र

letter of administration *see* letters of administration

letter of advice सूचना-पत्र, सूचना का पत्र

letter of allotment वण्टन-पत्र
letter of allotment of shares अंश-वण्टन-पत्र
letter of application आवेदन-पत्र
letter of attorney प्राभिकरण-पत्र
letter of authority प्राधिकार-पत्र
letter of authorization प्राधिकरण-पत्र
letter of consent संमति-पत्र
letter of credence = letters of credence
letter of credit *Com.* प्रत्यय-पत्र (Const.), साख-पत्र
  general letter of credit सामान्य प्रत्यय-पत्र
  special letter of credit विशिष्ट प्रत्यय-पत्र
letter of delegation प्रत्यायुक्ति-पत्र
letter of disclaimer स्वत्वत्याग-पत्र
letter of exchange (bill of exchange) विनिमय-पत्र
letter of explanation स्पष्टीकरण-पत्र
letter of guarantee प्रत्याभूति-पत्र
letter of hypothecation उपप्राधीयन-पत्र
letter of indemnity क्षतिपूर्ति-पत्र
letter of introduction परिचय-पत्र
letter of licence अनुज्ञप्ति-पत्र
letter of regret खेद-पत्र
letter of renunciation परित्याग-पत्र
letter paper पत्रलेखन-पत्र
letterpress (a press for copying letters) पत्रमुद्र
letterpress copy पत्रमुद्र प्रति
letterpress printer अक्षर-मुद्रक
letterpress printing अक्षर-मुद्रण
letters of administration *Law* प्रबन्ध-पत्र, प्रबन्धाधिकार-पत्र
letters of administration de-bonis-non अप्रबन्धित के प्रबन्ध-पत्र
letters of allotment वण्टन-पत्र
letters of commission *Diplomacy* आयोग-पत्र
letters of credence अधिकार-पत्र
letters of credit प्रत्यय-पत्र (Const.)
letters of credit, revocable and irrevocable प्रत्यय-पत्र, प्रतिसंहार्य और अ-प्रतिसंहार्य
letters of guarantee *see* letter of guarantee
letter sorter पत्र-पृथक्कर
letters patent एकस्व-पत्र
letters patent appeal एकस्व-पत्र-पुनरावेदन
letter weight = paperweight पत्र-भार
letter-weigher पत्र-तुला
letter-writing पत्र-लेखन
letter written in cipher गूढ़लेख में लिखा हुआ पत्र
letting and sub-letting of accommodation वासस्थान का भाटकन और अनुभाटकन
Letting of Houses and Rent Control Order घरों को भाड़े पर देने और भाड़े के नियन्त्रण का आदेश, गृह-भाटकन तथा भाटक-नियन्त्रण आदेश
letting rate भाटकन-अर्घ
letting value भाटकन-अर्हा
lettouce = lettuce
Lettsomia *Bot.* अग्निवल्ली-प्रजाति
  L. aggregata सामान्य-अग्निवल्ली (Kan. *uganiballi*)
  L. mysorensis = L. aggregata
lettuce (so called on account of its milky juice) रसशाक *n.*
lettuce green (a colour, yellowish yellow-green हर्यतिपीत in hue, of high प्र brilliance) प्रहर्यतिपीत
lettuce mildew रसशाक आसिता
Letzerich's bacillus (from the urine in nephritis) वृक्ककोप-मूत्रीय दण्डाणु
leucaemia *Med.* अतिश्वेतरक्तता *f.*
Leucaena (Gk. *leukos* 'white') *Bot.* सित-सुमन-प्रजाति
  L. glauca (lead tree) सीसतरु सित-सुमन
Leucanous *Aves* सितमन्द्रा-प्रजाति (Gk. *leukos* 'white' सित + *anous* 'stupid' मन्द्रा)
Leucas *Bot.* द्रोणपुष्प-प्रजाति
  L. asper (Lat. *asper* 'rough' रूक्ष) रूक्ष द्रोणपुष्प
  L. cephalotes सामान्य द्रोणपुष्प (द्रोणपुष्प ancient word, B.,N. द्रोणपुष्पी)
  L. linifolia कुम्भ-द्रोणपुष्प (Basu कुम्भी, Hin. Gond कुम्भ)
  L. stelligera (it is a plant of Persia —Nadk.) पारसीक-द्रोणपुष्प
  L. urticaefolia (*urticaefolia* 'leaves like the nettle') दंशरोमपर्ण द्रोणपुष्प
  L. zeylanica (found in Ceylon) सिंहल-द्रोणपुष्प
Leucernaria *Zool.* कुसुमपात्र-प्रजाति
Leucernaridae = Stauromedusae कुसुमपात्र-गण *m.*
leuchtenbergite *Mineral.* (a variety of clinochlore आस्फसिज containing little or no iron अनयस्) अनयोआस्फसिज *m.* (-इज for खनिज mineral)
Leucifer *Zool.* (a genus of free swimming slender crustaceans—Web.) तनुतरक-प्रजाति
Leucilla *Zool.* श्वेतिका-प्रजाति
  L. convexa कुब्ज-श्वेतिका
leucine (Gk. *leukos* 'white') *Biochem.* विश्विती *f.*
  albumin श्विति
Leuciscus *Zool.* (Gk. *leukiskos* 'white mullet'. *L. rutilus* is silver white. सितप्रभ 'silver' MW.) सितप्रभा-प्रजाति
  L. erythrophthalmus (rudd) रक्ताक्ष-सितप्रभा
  L. rutilus (roach) हरिचन्द्रा सितप्रभा
leucite (Gk. *leukos* 'white' श्वेत) श्वेतिज *m.* (-इज for खनिज mineral)
leucitite *Petrog.* श्वेतिजाश्म *m.* (leucite श्वेतिज)
leucitophyre (a porphyry with leucite श्वेतिज phenocrysts) श्वेतिजपृक्ताश्म *m.*
leuco- सित-, श्वेत-
leuco-blast *Anat.* सितकोशा-कृत् *m.*, —सितकोशा *f.* (an immature leuco-c...)
Leucocerca *Aves* लट्व-प्रजाति (Cf. लटवा name of a bird in सुश्रुत)
leucocratic *adj. Petrog.* (designating a light colour) सितवर्ण
leucocyte *Anat.* सितकोशा *f.*
leucocyte content सितकोशा-मात्रा
leucocytic drug सितकोशावर्धक भेषज
leucocytosis *Med.* सितकोशातिवृद्धि *f.*
  Cf. leucopenia सितकोशा-ह्रास
leucoderma श्वेतकुष्ठ, सितचर्म *n.*
Leucodore *Zool.* श्वेतिम-प्रजाति
leuco dyes सित रञ्जक
leuco-gallo-thionine *Col. Ind.* सित-द्रुस्फोट-गन्धी
leuco-ind-anthrene blue *Col. Ind.* सित-निनील-क्षासिण्य नील
leucol brown *Col. Ind.* सितव बभ्रु
leucol dark green *Col. Ind.* सितव असित हरि
leucol yellow *Col. Ind.* सितव पीत
leucoma *Med.* सितजाल *n.* (cf. its Hindi name जाल)
leucopenia *Med.* सितकोशा-ह्रास *m.*
Leucophrya coli = Balantidium coli
leucophyre सितपृक्ताश्म *m.*
leucoplakia (marked by white thick-

ened patches सिध्म) श्वेतसिध्म *n.*
leucoplast *Bot.* सितघटन *m.*
Leucopolius *Aves* सितभाल-प्रजाति (white सित forehead भाल)
leucopyrite *Mineral.* श्वेत-माचीक *n.*
leuco-quinizarin *Col. Ind.* सित-क्विजर-जिंठि
leucorrhea *Med.* श्वेतस्राव, श्वेतप्रदर *m.*
leucosin (albumin found in wheat kernel) धूमश्विति *f.* (धूम 'wheat' ancient word + श्विति albumin).
leucotrichus *Bot. Tax.* (white-haired) सितरोम
leucoxene (a whitish alteration product of titanic iron—Web., Bailey) सितरञ्जिज *m.* (सित leuco-, रञ्ज- for रञ्जिक titanic, -इज for खनिज mineral)
Leucus द्रोणपुष्प-प्रजाति
L. cephalotes सामान्य द्रोणपुष्प
leucyl (*leucine* + *-yl*) विश्वितल *n.*
leucyl glycyl-glycine विश्वितल मधुल-मध्वी
leuk- *see under* leuc-
leukaemia = leucaemia
leuko- *see under* leuco-
leukocyte = leucocyte
leukoplakia = leucoplakia
leunaphos तिशुभास्व *m.* (ति- for तिक्तातु ammonium, शु- for शुल्बीय sulphate, भास्व phos)
Levaditi's stain (silver staining of tissues) ऊतिरजताभिरञ्जक *m.*
Levant sea wormwood (*Artemisia maritima*) खुरपुष्पिका *f.* (Basu)
Levant umber = raw umber *Col. Ind.* आम बभ्रकी
levator *Zool.* (of a mollusk) उद्यामक *m.*
levator bulbi *Zool.* कन्दोन्नम *m.* (पेशी)
levator labii superioris *Anat.* उत्तर ओष्ठोन्नम
levator palpebrae superioris *Ophthalmol.* उत्तर वर्त्मोन्नम *m.* = उन्मीलक पेशी *f.*
levee *Geog.* (the natural bank of a river formed during flooding by the deposition of silt) पूरतट *m.* (*see* bank)
level *n.* 1 संतल, समतल, तल *n.*
2 (an instrument) तलमान *m.*
3 = levelling instrument संतलित्र *n.*
4 उच्छाय *m.*, उंचाई
5 स्तर *m.*
6 *Mining* (an approximately horizontal tunnel in a mine—Chambers) अनुसुरंगा *f.*
level *vb.* 1 संतलन
2 (to impart colour evenly or of a uniform shade—said of a dye) समतलन
3 चौरस करना
level book *Surv.* संतल-पुस्त
level crossing *Rly., Geog.* समतल-पारण, समतल-लंघन
level crossing gate *Rly.* पारण-द्वार (short for समतल-पारणद्वार)
level error *Astron.* संतल विभ्रम
level land समतल भूमि, सम-भूमि
levelled *adj.* समतल किया हुआ
leveller 1 *Surv.* संतलक *m.*
2 समतलित्र *n.*
level line *Surv.* संतल-रेखा
levelling 1 समतलन *n.*
2 *Surv.* संतलन *n.*
3 समतलन *n.*, चौरस करना
levelling bulb समतलन-कन्द
levelling red *Col. Ind.* समतलन रक्त
levelling staff संतलन-दण्ड
levelling table संतलन-पटल
levelling tube *Chem.* समतलन-नाल
level of administration प्रशासन-स्तर (Const.)
level of nutrition पोष-स्तर, आहारपुष्टि-तल (Const.)
level of prices *Econ.* मूल्य-स्तर, मूल्य-तल
level readings *Surv.* संतल-वाचन
level slope (0° to 5°) *Forestry* समतल प्रवण, समतल ढाल
level soil समतल मृदा
level spirit *see* spirit level
level surface *Surv.* संतल
lever 1 उद्याम *m.*
2 (handle) हस्तक *m.*
leverage 1 (action of a lever) उद्याम-क्रिया *f.*, उद्यामन *n.*
2 (system of levers) उद्याम-संहति *f.*
3 (an arrangement of levers) उद्याम-विन्यास *m.*
4 (mechanical advantage gained by the lever) उद्याम-लाभ *m.*
leverage system उद्याम-संहति
leveret (a hare in its first year) हायन-शश, एकवर्ष का शशा
lever frame *Rly.* उद्याम-कंकाल
lever key उद्याम-कुञ्ची
lever lock उद्याम-तालक
leverman उद्यामचालक, उद्यामिक *m.*
lever mechanism *Bot.* उद्याम-रचना
lever switch उद्याम-संवियुत्
leviable *adj.* आरोप्य, उद्ग्राह्य
levied *adj.* आरोपित (Const.), उद्गृहीत (Const.)
levigated chalk = precipitated chalk निस्सादित खटी
levigation (to make smooth by grinding to fine powder while in a moist condition) श्लक्ष्णीकरण *n.*
levis = light *adj.* लघु, हलका
levitation उत्थापन *n.*
levitical degrees अगम्य वर्ग
prohibited degrees प्रतिषिद्ध वर्ग
levo (l-) *Chem.* वाम- (वा-)
levo ascorbic acid वाम प्रामलक अम्ल
levo camphor = matricaria camphor *Chem.* वाम कर्पूर
levo-camphoric acid *Chem.* वाम-कर्पूरिक अम्ल
levo-compound वाम-संयोग
levo-ecgonine वाम-ग्याचेतनी
levopinene वाम-निसरलेन्य *n.*
levo-rotatory *adj. Phys., Chem.* वामावर्त
levulin *Chem.* मिष्टि *f.*
dextrin दक्षि
levulinate *Chem.* मिष्टियीय *n.*
levuline मिष्टी *f.*
levuline blue *Col. Ind.* मिष्टी नील
levulinic *adj. Chem.* मिष्टियिक
levulinic acid मिष्टियिक अम्ल
levulose (Lat. *laevus* 'left' + *-ule* a diminutive suffix + *-ose*) वामधु, मिष्टधु *n.* (the sweetest sugar known. It occurs in honey. It is obtained by inversion of sucrose)
levulose tolerance test मिष्टधु-सहन-परीक्षा
levy *vb.* 1 (to raise or collect, as by assessment, execution or other legal process) आरोपण (Const.), लगाना, उद्ग्रहण (Const.), उगाहना
2 (to raise or collect as troops for service) सेना बनाना, सेना इकट्ठी करना, सैन्य-संग्रहण
levy a fee शुल्क लगाना
levy a tax करारोपण, कर लगाना
levying war सैन्यसंग्रहण, सेना इकट्ठी करना
levy list उद्ग्रहण-सूची
levy of fees शुल्कारोपण
levy of tax करारोपण

levy system उद्ग्रहण-पद्धति
lewd *adj.* लम्पट, कामुक
lewd house व्यभिचार-गृह, लम्पट-गृह
lewdly लम्पटतया
lewdness लाम्पट्य *n.*, कामुकता *f.*
Lewisian *adj. Geol.* (designating the Archean or a part of it, in Great Britain) आद्यांगल
lewisite चूर्णांजनजारिज *m.* (चूर्ण- for चूर्णातु calcium, अञ्जन antimony, जार- for जारेय oxide, -इज for खनिज mineral)
Lewis white lead = basic sulphate white lead
lex (a law) विधि *m.*
lex domicilii (the law of the domicile) अधिवास-विधि
lexicographer कोषकार *m.*
lexicography कोषरचना *f.*
lexicon 1 (of a classical language) पुराकोष *m.*
2 शब्दकोष *m.* (*see* encyclopaedia)
lex loci = law of the place स्थान-विधि
lex loci contractus (the law of a place where a contract is made) संविदा-स्थान-विधि
lex loci delictus (the law of the place where the crime took place) अपराध-स्थान-विधि
lex mercatorum वणिग्विधि
lex nonscripta = unwritten law अलिखित विधि
lex scripta = written law लिखित विधि
lex terrae = law of the land देश-विधि (देशाचार)
ley = lay down *vb. Agric.* (to plant or sow a field with a certain crop) बोना, लगाना
Leyden blue = cobalt ultramarine
Leyden bottle = Leyden jar = Leyden vial = Leyden phial *Phys.* (coated with tinfoil त्रपुपर्ण) पर्णित कलश *m.*
Leydig's cell *Anat.* (an interstitial cell of the testis) वृषणिजन-कोशा, वृषणान्तराल-कोशा
Leydig's duct = Wolffian duct मध्य-वृक्क-प्रणाली
Leydig's gland *Zool.* मध्यवृक्क-ग्रन्थि
Leydig's organs *Zool.* (minute structures occurring on the antennae of some Arthropoda) स्पर्शसूत्राणु *m.*
L.F. (ledger file) प्र.न. (प्रपञ्जी नस्ती)
L.F. (licence fee) अ. शु. (अनुज्ञप्ति-शुल्क)
L.F. *Bot.* (living fossil) जी. अ. (जीवाव-शिष्ट)
L.F. (loco foreman) *Rly.* च. दे. (चलित्र-देशक)
L.G. (local government) स्था-शा. (स्थानीय शासन)
L.G.B. (local government building) स्था.शा.भ. (स्थानीय-शासन-भवन)
L.G.O. (local government order) स्था. शा.आ. (स्थानीय-शासन-आदेश)
L.G.R. (local government's ruling) स्था.शा.व्य. (स्थानीय शासन की व्यवस्था)
L.G.S. (Local Government Secretary) स्था.शा.स. (स्थानीय-शासन-सचिव)
L.H.A.P. (leave on half average pay) अ.मा.वे.अ. (अर्ध माध्य वेतन पर अवकाश)
lherzolite = buchnerite
L. H. U. (leasehold value of the land) भू. प. अ. (भूमि की पट्टधृत अर्हा)
Li (lithium) *Chem.* ल (लध्वातु)
L. I. (loco inspector) *Rly.* च. नि. (चलित्र-निरीक्षक)
liabilities by endorsement पृष्ठांकनाद् देयता, पृष्ठांकन-प्राप्त देयता
liabilities imposed by law विध्यारोपित देयता
liabilities incident thereto तदापाती देयताएं
liabilities lawfully incurred विधितः उठाई हुई देयता, विधिवद् देयता
liability 1 देयता *f.*, देय, देयधन, ऋण *n.*
2 *Accounting* देयता *f.*
3 (to transfer to another office) संभाव्यता *f.*
liability deposits देयता-निक्षेप
liability for pensions निवृत्तिवेतन की देयता
liability insurance देयता-आगोप
liability to be affected प्रभाव्यता
liability to costs व्यय-देयता
liable *adj.* उत्तरदायी, दायी, भागी (-इन्), बद्ध, बाध्य
to be liable उत्तरदायी होना, दायी होना, भागी होना, बाध्य होना,...पड़ना
liable for tax and composition fee कर और संधान-शुल्क का भागी
liable to any proceeding कार्यवाही चल सकना (Const.)
liable to attachment अभ्याग्रहणीय
liable to be prosecuted अभियोज्य
liable to disciplinary action आनुशासिक कार्यवाही का भागी
liable to have the services dispensed with सेवामुक्त होने की संभाव्यता होगी
liable to imprisonment कारावास-भागी
liable to prosecution अभियुक्ति-भागी
liaison 1 संपर्क, सहकार *m.*
2 (close cooperation) संसहकारिता *f.*
3 *Law* अवैध प्रेम *n.* (*see* carnal intercourse)
4 (link) ग्रथन *n.*
Liaison and Welfare Officer संपर्क तथा कल्याण अधिकारी
liaison mission संपर्क-मण्डल
Liaison Officer संपर्काधिकारी
liaison procedure संपर्क-प्रक्रिया
liana, liane *Bot.* 1 (any luxuriant woody climber) काष्ठारोही (-इन्) *m.*
2 (any climbing plant......) आरोही (-इन्) *m.*
liane = liana
Lias = Liassic system (OF. *liois* 'sort of limestone') चूर्णशैल-संहति *f.*
Liassic system = Lias
L.I.B. (local intelligence bureau) स्था. गु. वि. (स्थानीय गुप्तवार्ता-विभाग)
libel *Law* अपमानलेख *m.* (Const.) (*see* contempt)
libellous matter अपमानास्पद विषय
liber = bast *Bot.* अधोवाही (-इन्) *m.*
liberal *adj.* उदार (*see* cosmopolitan)
liberal arts संस्कारी कलाएं
liberal construction *Law* उदार अन्वय, उदार अर्थ
liberal education संस्कारी शिक्षण
cultural education सांस्कृतिक शिक्षण
liberal facilities (as, for foreign nationals) उदार सुविधाएं
liberal interpretation उदार निर्वचन
liberalism 1 उदार सिद्धान्त
2 [*cap.*] (principles of he Liberal Party) उदारपक्ष के सिद्धान्त
liberality उदारता *f.*
liberalization उदारीकरण *n.*, उदार बनाना, उदार करना
liberalization of trade व्यापार-बाधाल्पीकरण *n.*
liberally उदारता से, उदारतया
Liberal party उदार पक्ष
liberal rules उदार नियम
liberate *vb.* विमोचन
liberated *adj.* विमुक्त
liberating विमोचन *n.*
liberation विमोचन *n.*
liberationalism (principles or theories of those opposed to a state church) राज्यमुक्तिवाद *m.*

liberation of energy ऊर्जा-विमोचन
liber fibres = bast fibres *Bot.* प्रतन्तु *m.*
Liberian coffee = Coffea liberica
libertine *n.* (dissolute, profligate) स्वैरचारी (-इन्), लम्पट *m.*
liberty 1 स्वाधीनता (Const.), उन्मुक्ति *f.*, स्वातन्त्र्य *n.*
independence स्वतन्त्रता
2 (a colour, reddish-blue नीलारक्त in hue, of very high अधि saturation and low नि brilliance) न्यधिनीलारक्त
absolute liberty परम स्वाधीनता
civil liberty नागरिक स्वाधीनता
individual liberty वैयक्तिक स्वाधीनता
natural liberty नैसर्गिक स्वाधीनता
personal liberty व्यक्तिगत स्वाधीनता
political liberty राजनैतिक स्वाधीनता
at liberty स्वतन्त्र, स्वाधीन
be at liberty की स्वाधीनता (स्वतन्त्रता) होना
liberty green (a colour, yellowish yellow-green हर्यतिपीत in hue, of low अव saturation and high प्र brilliance) प्रावहर्यतिपीत
liberty-man (sailor ashore on leave) स्वच्छन्द नाविक
liberty of franchise मताधिकार-स्वातन्त्र्य
liberty of speech वाक्-स्वातन्त्र्य
liberty of the press (free right of publishing books, etc.) प्रकाशन-स्वातन्त्र्य
liberty of thought विचार-स्वातन्त्र्य
liberty of worship उपासना की स्वतन्त्रता
libethenite ताम्रभास्विज *m.* (ताम्र copper, भास्व- for भास्वीय phosphate, -इज for खनिज mineral)
Libra = Balance *Astron.* तुला *f.*
α^2 Librae and α^1 Librae = Kiffa Australis प्रथम तुला *f.* (प्रथम², प्रथम¹ तुला)
β Librae = Kiffa Borealis द्वितीय तुला *f.*
ι Librae विशाखा *f.*
librarian पुस्तकाध्यक्ष *m.*
library पुस्तकालय *m.* (Const.)
library amendments register पुस्तकालय-संशोधन-पञ्जी
library card पुस्तकालय-पत्रक
library cardholder पुस्तकालय-पत्रकधारी
library catalogue पुस्तकालय-सूचीपत्र
library committee पुस्तकालय-समिति
library deposit पुस्तकालय-निक्षेप
library fine पुस्तकालय-दण्ड
library science पुस्तकालय-विज्ञान
libration *Astron.* दर्शनस्थिति *f.*
libration in latitude अक्षवृत्त-दर्शनस्थिति
libration in longitude देशान्तरवृत्त-दर्शनस्थिति
libration of the moon *Astron.* चान्द्र दर्शनस्थिति
Librid *Astron.* तुला-उल्का *f.*
libriform fibres *Bot.* अधोवाहिवत् तन्तु
lice *pl.* of louse
licence *n.* 1 अनुज्ञप्ति *f.* (Const.)
☞ for *vb.* see under license
2 अनर्गलता *f.*
blanket licence सार्विक अनुज्ञप्ति
open general licence निर्बाध सामान्य अनुज्ञप्ति
general licence सामान्य अनुज्ञप्ति
special licence विशेष अनुज्ञप्ति
replacement licence प्रतिस्थापन अनुज्ञप्ति
licence clerk अनुज्ञप्ति-लिपिक
licenced = licensed
licence fee अनुज्ञप्ति-शुल्क
licence form अनुज्ञप्ति-प्रपत्र
licence for occupation उपजीविका-अनुज्ञप्ति
licence-holder अनुज्ञप्ति-धारी
licence issuer अनुज्ञप्ति-दाता, अनुज्ञप्ति देने वाला
licence number अनुज्ञप्ति-संख्या
licence officer अनुज्ञप्ति-अधिकारी
licence of mineral or forest rights खनिज अथवा वन अधिकारों की अनुज्ञप्ति
licence vendor अनुज्ञप्ति-विक्रेता
license *n. see under* licence
license *vb.* अनुज्ञप्ति देना
permit *vb.* अनुज्ञा देना
licensed *adj.* अनुज्ञप्त
licensed animal अनुज्ञप्त पशु
licensed cultivator अनुज्ञप्त कृषक
licensed dealer अनुज्ञप्त व्यापारी
licensed druggist अनुज्ञप्त भैषजिक
licensed hawker अनुज्ञप्त वीवधिक, अनुज्ञप्त फेरी वाला
licensed importer अनुज्ञप्त आयातक
licensed manufacturer अनुज्ञप्त निर्माता
licensed mental hospital अनुज्ञप्त उन्मत्तालय
licensed petition-writer अनुज्ञप्त याचिका-लेखक
licensed pharmacist अनुज्ञप्त भैषजिक
licensed plumber अनुज्ञप्त सीसिक
licensed porter *Rly.* अनुज्ञप्त भारिक
licensed premises अनुज्ञप्त परिसर, अनुज्ञप्त स्थान
licensed shop अनुज्ञप्त आपण
licensed vendor अनुज्ञप्त विक्रेता
licensed vendor of stamps अनुज्ञप्त मुद्रांक-विक्रेता
licensed vendor of watermarked plain paper जलांकित पत्र का अनुज्ञप्त विक्रेता
licensed victualler अनुज्ञप्त पान्थशालिक
licensee अनुज्ञप्तिधारी (-इन्) *m.*
licensing अनुज्ञापन *n.*, अनुज्ञप्ति देना
licensing area अनुज्ञापन-क्षेत्र
licensing authority अनुज्ञापन-प्राधिकारी
licensing board अनुज्ञापन-मण्डल
licensing period अनुज्ञापन-अवधि
licensing policy अनुज्ञापन-नीति
licensing rules अनुज्ञापन-नियम
licensor अनुज्ञप्तिदाता (-तृ) *m.*
licentiate (one who possesses a licence to practise a profession especially one granted by a university or other degree-conferring body) अनुज्ञाधारी (-इन्) *m.*
licentiate in medicine भेषज-अनुज्ञाधारी
licentiate in medicine and surgery (L.M.S.) भेषज तथा शल्य अनुज्ञाधारी (भे.श.अ.)
licentiate medical practitioner (L.M.P.) अनुज्ञाधारी चिकित्सक (अ.चि.)
licentiate of teaching अध्यापन-अनुज्ञाधारी
licentious *adj.* स्वैरचारी, असंयमी (-इन्)
licentiously स्वैरतया, असंयम से
licentiousness स्वैरचारिता *f.*, असंयम *m.*
lichen *Bot.* (a composite organism, consisting of a fungus कवक and an alga आप्यक) कवाप्य *m.*
lichen acids कवाप्य-अम्ल
lichen "association" *Bot.* कवाप्य-समाज
Lichenes (a division consisting of lichens) कवाप्याः *m.pl.*
lichen green (a colour, yellow-green पीतहरि in hue, of low अव saturation and very high सु brilliance) स्ववपीतहरि
lichen islandicus = Iceland moss
lichen ruber (red-coloured scaly skin eruption) अरुणशल्क *m.*
lichen thallus कवाप्य-सूकाय
Lichinia *Bot.* कृष्णझटि-प्रजाति
L. vulgaris (black fruticose—McLean I.375) सामान्य-कृष्णझटि

(fruticose 'shrub-like'. क्षटि 'shrub' from Un. iv. 117 Sch. whence is derived Hindi झाड़ी)
Lichtenberg's alloy = Lichtenberg's fusible metal
Lichtenberg's fusible metal पञ्चमत्रपुद्राव्यातु *m.*
Lichtenstein's desert-finch *Aves* कृष्ण-पुच्छ मरु-चटक
licit *adj.* (lawful) वैध, विध्यनुमत, (permitted) अनुज्ञात
licit opium वैध अहिफेन
licit spirit वैध प्रासव
licitum (lawful) वैध, विध्यनुमत
lick = saltlick लेहभूमि, सैन्धवशिला *f.* (from रवुंश)
lick *vb.* चाटना
licker-in *Carding* आदायी (-इन्) *m.*
licker-in wire *Carding* आदायी करपत्र *n.* (wire is a long strip of saw teeth)
licorice = liquorice
Licuala *Bot.* (a genus of Asiatic dwarf fan palms) न्यक्ताल-प्रजाति
L. acutifida अतिदर न्यक्ताल
L. peltata छत्रीय न्यक्ताल
lid 1 पिधान *n.*, ढक्कन
2 (of the eye) वर्त्म *n.*, नेत्रच्छद *m.*, पलक
lid cell *Bot.* पिधान-कोशा
lie झूठ
Lieberkuhn's glands = crypts of Lieberkuhn = glands of Lieberkuhn *Anat.* आन्त्रश्लेष्मकला-ग्रन्थि
Liebermann reaction *Chem.* (nitroso reaction for phenols) दर्शभूय्य-प्रतिक्रिया
Liebermann's test (for proteins; a precipitate is made from urine with alcohol...) प्रोभूजिनार्थ-मूत्रादि-परीक्षा
Liebig condenser *Chem.* (consisting of two tubes one inside the other, with space between अन्तरा for circulation of water) अन्तरोद संघनक
lie fallow पड़ती रहना
liege *adj.* (loyal, faithful) स्वामिभक्त, निष्ठ
lie in ambush उपशयन (ancient word), टोह में छिपकर बैठना
lie in wait = lie in ambush
lien 1 ग्रहणाधिकार *m.*
2 (bond) संबन्ध *m.*
3 अधिकार *m.*
4 *Law* धरणाधिकार *m.*
tenure धारणाधिकार
attorney's lien न्यायवादी का धरणाधिकार
banker's lien आधिकौषिक का धरणाधिकार
common law lien रूढ़ि-विधि-धरणाधिकार
equitable lien साम्यिक धरणाधिकार
general lien सामान्य धरणाधिकार
maritime lien सामुद्र धरणाधिकार
particular lien विशिष्ट धरणाधिकार
printer's lien मुद्रक का धरणाधिकार
statutory lien परिनियत धरणाधिकार
lien (spleen) प्लीहा *m.*
lieno- (Lat. *lien* 'spleen') प्लीह-
lieno-gastric *adj. Anat.* प्लीह-जठरिक, प्लीहजठर-
lieno-gastric artery प्लीहजठर-रोहिणी
lieno-gastric vein प्लीहजठर-सिरा
lien on a permanent post स्थायी पद पर ग्रहणाधिकार
lien on appointment नियुक्ति (पद) पर ग्रहणाधिकार
lien on title deeds स्वत्व-विलेखों पर धरणाधिकार
lienteric diarrhoea अपक्वातिसार
Liesegang banding = Liesegang rings
Liesegang rings *Phys. Chem.* श्लिषसाद-वलय (due to precipitation in gels)
in lieu of के स्थान पर
lieutenant 1 (Army) बलपति *m.*
2 (Royal Navy) महापोतिक *m.*
lieutenant colonel (Army) बलाधिपति *m.*
lieutenant commander (Royal Navy) उपाधिपोतिक *m.*
lieutenant general (Army) महाचमूपति *m.*
lieutenant governor उप-राज्यपाल (Const.)
lieutenant governor in council सपरिषद् उप-राज्यपाल
lievrite = ilvaite
life 1 जीवन, आयु *n.*
2 प्राण *m.* (Const.)
3 (quality of being a living being) जीवत्व *n.*, जीविता *f.*
4 (duration of life) जीवनकाल *m.*
5 (a living being) जीव *m.*
6 *Forestry* जीवन *n.*
7 (of road metal) प्रयोगावधि *m.*
life annuity आजीवन वार्षिकी
life appointment आजीवन नियुक्ति
life assurance जीवन-प्रगोप
life assurance policy जीवन-प्रगोपलेख
life belt रक्षा-पेटी
life-boat रक्षा-नौका
life-boat service रक्षा-नौ-सेवा
life-buoy रक्षोत्प्लव
life convict आजीवन सिद्धदोष
life cycle *Biol.* जीवन-चक्र
life employment आजीवन सेवायोजन
life estate *Law* (an estate or interest held only during the terms of some certain person's life) आजीवन संपदा
life-form *Plant Ecol.* (trees, shrubs, herbs, bulb-plants, etc.) जीवरूप, उद्भिद्‌रूप *n.*
chamaephyte मृदोद्भिद्
geophyte भूम्युद्भिद्
helophyte कच्छोद्भिद्
hydrophyte जलोद्भिद्
hemicryptophyte तलोद्भिद्
life-fund जीवन-निधि
life history 1 जीवन-कथा *f.*
2 *Biol.* जीवन-वृत्त *n.*
life insurance जीवन-आगोप
life insurance company जीवन-आगोप-समवाय
life insurance policy जीवन-आगोप-लेख
life insurance society जीवन-आगोप-समिति
life interest आजीवन हित
life land (land held for the term of a life or lives) आजीवन भूमि
lifeless *adj.* निर्जीव
life, liberty and property जीवन, स्वाधीनता और संपत्ति
life-like *adj.* जीती-जागती, सजीव
life line मर्मपथ *m.*
life-long *adj.* आजीवन, यावज्जीवन
lifelong immunity आजीवन प्रतीकारिता
life of an asset परिसंपत् का जीवनकाल
life of committee समिति की अवधि
life office आगोपालय *m.*
life of gun *Mil.* शतघ्नी-आयु
life of rifle *Mil.* प्रणलिका-आयु
life of the building भवन की अवधि
life period जीवनावधि
life policy जीवन-गोपलेख
life prisoner आजीवन बन्दी
life processes जीवन-विधाएं
life-saving appliances जीवनरक्षी साधन
life sentence (a sentence of imprisonment for one's term of life) आजीवन

कारादण्ड
life size जीवत्परिमाण
life-span जीवन-काल *m.*
life statistics जीवन-समंक, जीवनांक *m.*
life structure *Biochem.* जीव-शरीर *n.*
life table जीवन-सारणी
life tenant आजीवन भाटकी
life tenure आजीवन धृति, आजीवन भूधृति
life-time जीवन-काल
lift *vb.* उठाना, उद्वहन, उद्वाहन
lift *n.* 1 उद्वाह *m.*, उद्वाहन, उद्वहन *n.*
2 (a rise in condition) उद्धार *m.*
3 आरोह *m.*
4 (of aeroplanes) उद्वहन *n.*, उद्वाह *m.*
5 *Phys.* उद्वाहन *n.*
well with one water lift एक मोट वाला कुंआ (local term from BLR. III.93)
lift attendant आरोह-चालक
lift canal *Irrig.* उद्वहन-कुल्या
lift cleaner आरोह-स्वच्छक
lifting capacity उठाने का सामर्थ्य, उद्वहन-सामर्थ्य
lifting chain *Rly.* उद्वहन-श्रृंखला, उठाने वाली सांकल
lifting power *Phys.* उद्वहन-शक्ति
lifting pump = lift pump
lift irrigation scheme उद्वहन-भूसेचन-योजना
liftman आरोह-चालक *m.*
lift mechanic आरोह-यान्त्रिक
lift pump *Mach.* उद्वाही उदञ्च
lift valve *Mach.* (rises perpendicularly) उत्थायी कपाट
ligament *Anat.* स्नायु, अस्थिरज्जु *f.*
ligamentum nuchae *Zool.* घाटा-स्नायु
ligature 1 युक्ताक्षर *n.*
2 *Surg.* तन्तु *m.*
mark of ligature पाश-चिह्न
ligeance = allegeance निष्ठा *f.*
light *n.* 1 प्रकाश *m.*
2 (science) प्राकाशिकी *f.*
3 (the medium through which light is admitted, as a window, a skylight) प्रकाशायन *n.*
4 *Law* (the natural light unobstructed by erections or a right to it; specifically an ancient light) प्रकाश *m.*
light *adj.* 1 लघु, हलका
2 मन्द
light *vb.* 1 जलाना
2 प्रकाशित करना

light air (1-3 m.p.h.) अतिमन्द समीर *m.* (*see* Beaufort's Wind Scale)
light artillery लघु शातघ्न
light ash लघु-भस्म
light bitter ale हलकी कड़वी यवसुरा
light blue *Col. Ind.* लघु नील
light breeze (4-7 m.p.h.) मन्द समीर (*see* Beaufort's Wind Scale)
light Brunswick green (a colour, yellow-green पीतहरि in hue, of low नि brilliance) निपीतहरि
light buff (a colour, yellowish red-yellow रक्तातिपीत in hue, of low अव saturation and very high सु brilliance) स्ववरक्तातिपीत
light camphor oil *Chem.* लघु कर्पूर-तैल
light canvas लघु गाढक, हलका गाढक
light caoutchoucine लघु प्रघृषियी
light castings लघु सञ्चकृत
light charges प्रकाश-व्यय
light coin *Econ.* लघु टंक
light coloured plumage *Zool.* पाण्डर-तनू *f.*
light cork लघु त्वक्षा
light crown thinning (L.C. grade) *Forestry* अल्प छत्र-विरलन (अ. छ. श्रेणी)
light-demander *Forestry* (a species which requires abundant light for its best development—I.F.R.) प्रकाशार्थी (-इन्), प्रकाशार्थी वृक्ष *m.*
light-demanding *adj.* *Forestry* प्रकाशार्थी (-इन्)
light-demanding tree प्रकाशार्थी वृक्ष
light dues प्रकाश-शुल्क
light duty लघु कर्तव्य, हलका काम
lighted *adj.* 1 प्रकाशमान
2 जलता हुआ
lighted matches जलती हुई दियासलाई
lighten *vb.* लघूकरण, हलका करना
light energy *Phys.* प्रकाश-ऊर्जा
light engine *Rly.* केवल यन्त्र (an engine by itself), लघु यन्त्र
lightening लघूकरण *n.*, हलका करना
lightening the canopy *Forestry* वितान-विरलन
lighten the file नस्ती हलका करना
lighter ज्वालक *m.*
electric gas lighter विद्युद्-वाति-ज्वालक
lighter (a large boat mainly used in loading or unloading vessels) अवतारक *m.* (Dutch *lichter*, fr. *lichten* 'to make light, to unload')

lighterage (price paid for lightering) अवतारक-शुल्क *n.*
lighterman अवतारक नाविक *m.*
lighter-than-air flying machines *Phys.* वाताल्लघु उड्डयन-यन्त्र
light fast red for lakes *Col. Ind.* लाक्षकों के लिए लघु स्थिर रक्त
light fast yellow = wool fast yellow *Col. Ind.*
light filter प्रकाश-पाव
light flint लघु सीसकाच
light foliaged *adj.* (Germ. *dünnbelaubt*) विरलपर्ण, खुले पत्तों वाला
light-footed *adj.* (fleet; swift) जंविल (from हलायुध)
light green 1 *Col. Ind.* लघु हरि
2 लघु हरित, हलका हरा
light grey *Col. Ind.* लघु धूसर
light gun *Mil.* लघु शतघ्नी
light hessian लघु गोणिक, हलका गोणिक
lighthouse दीपस्तम्भ, प्रकाशस्तम्भ *m.* (Const.)
lighthouse chrome blue *Col. Ind.* दीपस्तम्भ वर्णक नील
lighthouse chrome brown *Col. Ind.* दीपस्तम्भ वर्णक बभ्रु
lighthouse chrome cyanine *Col. Ind.* दीपस्तम्भ वर्णक श्यामी
lighthouse chrome orange *Col. Ind.* दीपस्तम्भ वर्णक नारंग
lighthouse chrome red *Col. Ind.* दीपस्तम्भ वर्णक रक्त
lighthouse chrome yellow *Col. Ind.* दीपस्तम्भ वर्णक पीत
lighthouse tube *Radar* (so called because of its shape) दीपस्तम्भ नाल
light increment *Forestry* प्रकाश-संवृद्धि
lighting प्रकाश *m.*, प्रकाशन *n.*, प्रकाश-प्रबन्ध *m.*
lighting and heating charges प्रकाशन और तापन प्रभार
lighting and ventilation प्रकाशन और संवातन
lighting charges प्रकाशन-प्रभार
light intensity *Phys.* प्रकाश-चण्डता
light iron ladder हलकी लोहे की सीढ़ी
light labour prisoner लघु-श्रम-बन्दी
light loam लघु संमृदा
lightly *Engin.* लघु, लघुतया, हलके से
light magnesia *Chem.* लघु भ्राजा
light metal लघु धातु, हलका धातु
lightning तडित् *f.*, बिजली
lightning-arrester = lightning protec-

tor तडिद्-रक्षक *m*.
lightning conductor तडित्-संवाहक
lightning discharge = lightning protector
lightning insurance तडिद्-आगोप
lightning protector तडिद्-रक्षक
lightning rod तडित्-शलाका
lightnings = maws = red poppy (*Papaver rhoeas*) रक्त अहिफेन *m*.
light occupation हलका धन्धा
in the light of की दृष्टि से
light oil *Chem.* लघु तैल
light orange *Col. Ind.* लघु नारंग
light petroleum लघु मृत्तैल
light platinum group लघु महातु वर्ग
light platinum metal लघु महाश्विय धातु
light quality *Forestry* प्रकाश-गुण
light quantum *Phys.* प्रकाश-ऊर्जाणु
light radiation *Phys.* प्रकाश-विकिरण
light railway लघु संयान
light red 1 (reddish red-yellow पीतातिरक्त in hue and of very high अधि saturation) अधिपीतातिरक्त
2 लघु रक्त
light red silver ore *Mineral.* पाटल रजत अयस्क
light refreshment स्वल्पाहार *m.*, जलपान *n.*
light relations प्रकाश-संबन्ध
light requirement *Forestry* (the amount of light necessary for the optimum development of a species —I.F.R.) प्रकाशापेक्षा *f.*
light screen प्रकाश-पट
light-sensitive layer प्रकाश-हृष स्तर
light shade हलका रंग
lightship *Naut.* प्रकाश-पोत *m.* (Const.), दीप-नौका *f.*
light showers हलकी वर्षा, झाला
light soil लघु मृदा
light, space and moisture प्रकाश, अवकाश और आर्द्रता
light stimulus *Forestry* प्रकाशोद्दीपना
light stone (a colour, reddish-yellow पीतारक्त in hue, of low अव saturation and high प्र brilliance) प्रावपीतारक्त
light straw colour लघु तृण-वर्ण
light structurals लघु सांरचनिक, हलके सांरचनिक
light tank *Mil.* लघु दुर्गयान, हलका दुर्गयान
light thinning *Forestry* अल्प-विरलन, हलका विरलन (A grade क श्रेणी)
light-tight *Photog.* (as, packing) प्रकाशाप्रवेश
light to moderate हलके से मध्यम
light tractor हलका कर्षित्र
light transport vehicle लघु परिवहणयान
light trap प्रकाश-पाश
light Wedgwood, light Wedgwood blue (a colour, blue नील in hue, of low अव saturation) अवनील
light weight लघुभार
light weight coins लघुभार टंक, हलके सिक्के
lightwood लघुदारु *m.* (cf. the analogous formation देवदारु)
light-year *Astron.* प्रकाशवर्ष, (when expressed in miles, approximately) षण्महापद्मक्रोशक *m.* (6×10^{12} miles; महापद्म is 10^{12} acc. to लीलावती); (when expressed in metres) उपान्त्य-मान *n.* (9.5×10^{14} meters; अन्त्य is 10^{15} acc. to लीलावती)
light yellow लघु पीत
lignaloes (*Aquilaria agallocha*) अगुरु *m.* (B.,N.,M.)
lignification *Bot.* (Germ. *Verholzung*) लगुडीयन *n.*, लकड़ी बनना
lignified *adj. Bot.* लगुडीयित
lignify *vb. Bot.* (Germ. *verholzen*) लगुडीयन, लकड़ी बनना
lignin *Bot., Chem.* लगुडि *f.*
lignite लगुडांगार *m.*
brown coal *Mineral.* बभ्रु अंगार, भूरा कोयला
ligno- लगुड-
ligno-cellulose *Bot., Chem.* लगुडकोशाशु
ligno-proteinate लगुड-प्रोभूजीय
lignum aloes = lignaloes
lignum-vitae = pockwood (*Guaiacum officinale*) हीरकदारु *m.*
Ligula *Zool.* जिह्विका-प्रजाति
ligula *Zool.* जिह्विका *f.*
ligular *adj.* जिह्वा-
Ligulatae *Bot.* जिह्विताः *m.pl.*
ligulate *adj. Bot.* जिह्वित
ligulate floret *Bot.* जिह्वित पुष्पक
ligule *Bot.* जिह्विका *f.*
Liguliflorae *Bot.* जिह्वितपुष्पानुकुल *n.* (अनुकुल subfamily)
Ligusticum diffusum = Seseli indicum *Bot.*
ligylate = ligulate
like *adj.* सदृश, सजातीय, समरूप, समान
like amount उतनी राशि
like another अन्य सदृश
like charges *Phys.* सजातीय प्रभार
like effect सदृश प्रभाव, समान प्रभाव
likelihood शक्यता, संभावना, संभाव्यता *f.*
likely संभव, संभाव्य
likely to arise उत्पन्न होने की संभावना है
likely to be needed आवश्यकता पड़ने की संभावना है
in like manner समान रीति से, उसी ढंग से
likeness = similarity समरूपता *f.*, सादृश्य *n.*
like parallel forces *Phys.* सजातीय समान्तर बल
like poles *Phys.* सजातीय ध्रुव
like punishment समान दण्ड
like sign *Math.* सजातीय चिह्न
likewise वैसे ही, उसी प्रकार
likh *Aves* लघु तृणमयूर *m.* (तृणमयूर ancient word)
lilac 1 (from Skt. नील) नीलक *m.*
2 (a colour, bluish blue-red रक्तातिनील in hue and of high प्र brilliance) प्ररक्तातिनील
3 (red रक्त in hue, of low अव saturation and high प्र brilliance) प्रावरक्त
lilac grey (a colour, blue-red नीलरक्त in hue, of very low अप saturation and high प्र brilliance) प्रापनीलरक्त
Lilac vulgaris सामान्य नीलक
Liliaceae *Bot.* नलिनी-कुल *n.*
Liliflorae *Bot.* नलिनी-गोत्र *n.* (गोत्र order)
Lilium *Bot.* (genus of lilies) नलिनी-प्रजाति
L. auratum हेम-नलिनी
L. bulbiferum कन्द-नलिनी
L. candidum (white lily) श्वेत-नलिनी (*candidum* 'pure white')
L. giganteum महा-नलिनी
L. wallichianum (leaves narrowly linear—Basu) रेखिपत्र-नलिनी
lillianite सीभिशिज *m.* (सी- for सीस lead, भि- for भिदातु bismuth, श- for शुल्बेय sulphide, -इज for खनिज mineral)
lily 1 (plants bearing large showy flowers *on tall slender stem*) नलिनी *f.*
2 (attributively, delicately white) नलिनी-श्वेत (as hand)
3 (pallid) पाण्डुर

yellow lily (*Nuphar luteum*) पीतोत्पल

lily green (a colour, green हरि in hue, of low अव saturation and low नि brilliance) न्यवहरि

lily jasmine (*Jasminum sambac*) मुद्गर-मालती *f.* (B.,M. मुद्गर, Ben. Hin. Mar. मोगरा)

lily of the mountain = whitewort (*Polygonatum multiflorum*) सितमूल *m.*

lily-of-the-valley = convallaria दरीनलिनी *f.* (दरी valley)

lily-of-the-valley flowers = convallaria *Pharm.* दरीनलिनी-पुष्प

lily pond कमलिनी *f.*

lily-trotter *Zool.* (feet adapted for running upon floating vegetation) कमलचारी (-इन्) *m.*

Lima (Lat., 'file') *Zool.* कणाशिका-प्रजाति

Lima bean (a kind of flat bean) चिपिट-शिम्बी

limacon (Fr., lit. 'a snail') (a curve) *Math.* मन्थरक *n.* (मन्थर a snail)

Lima kidney bean (*Phaseolus lunatus*) चिपिटशिम्ब *m.*

Lima wood *Col. Ind.* (a soluble red wood derived from *Caesalpinia tinctoria* रक्त लताकरञ्ज) रक्तकरञ्ज *m.*

Limax *Zool.* कोमलमन्थर-प्रजाति

limb 1 अवयव, बाहु, पाद *m.*

2 *Astron.* गात्र *n.*, अवयव *m.*

3 (of a fold) *Geol.* बाहु *m.*

limber-neck शिथिल-ग्रीव *m.*

limb girdle *Geol.* पाद-चक्र

Limborg's bat *Mamm.* ब्राह्म-जतु

limb proportion अवयव-अनुपात

limb-segment अवयव-खण्ड

limburgite = magma basalt *Petrog.* द्रवासिताश्म *m.* (magma द्रुतपुञ्ज, basalt असिताश्म)

limbus *Ophthalmol.* (corneo-scleral junction) स्वच्छान्त *m.*

lime *n.* 1 चूर्णक *m.*, चूना

burnt lime दग्ध चूर्णक

quick lime जीव चूर्णक

slaked lime शान्त चूर्णक

2 = linden tree (fragrant shady trees) वासच्छाय *m.*

3 (*Citrus aurantifolia.* Limes are more tender than lemons) निम्बुक *m.*

lime *vb.* निम्बुकन

limé anthracnose *Plant Pathol.* वासच्छाय-कालव्रणा

lime blue *Col. Ind.* चूर्णक नील

limed *adj.* निम्बुकित

lime green 1 = linden yellow

2 = tilleul green

limekiln चूर्णक-आपाक, चूने का भट्ठा

limelight = calcium light चूर्ण-प्रकाश = चूर्णातु-प्रकाश *m.*

Limenitis disiphus = Basilarchia archippus

lime nitrogen चूर्णक-भूयाति

lime nodules चूर्णक-ग्रन्था, चूने की गांठें

lime oxalate चूर्णक तिग्मीय

lime pit चूर्णक-गर्त

lime plaster चूर्णक-लेप

lime requirement चूर्णक-अपेक्षा

lime-rock babbler चूर्णगिरि-गुपिल (गुपिल ancient word)

lime sludge चूर्णक-अवपंक

limestone 1 *Petrog.* चूर्णप्रस्तर *m.*, चूना-पत्थर

2 (colour) = hair brown

limestone desert चूर्णप्रस्तर-मरु

limestone pan चूर्णप्रस्तर-पट्ट

limestone rock चूर्णप्रस्तर-शैल

lime sulphur चूर्णक-शुल्बारि

lime-tonalite *Petrog.* चूर्णक-तिरःस्फटाश्म

limetree = linden (fragrant shady trees) वासच्छाय *m.*

lime uranite = autunite

limewash चूर्णक-लेप *m.*, चूने की पोताई

limewater चूर्णक-जल *n.*, चूने का पानी

l i m e w o r t = horsecress (*Veronica beccabunga*) अश्वशाक *n.*

Limicola *Aves* (Gk. *limne* 'pond, marsh' पंक + Lat. *colere* 'to inhabit') पंकवासि-प्रजाति

Limicolae *Aves* तटचारि-अनुगण *m.*

Limidae *Zool.* कणाशिका-वंश *m.*

liming 1 चूर्णक-वपन *n.*, चूना डालना

2 निम्बुकन *n.*

liming of juice रस का निम्बुकन

limit *n.* 1 परिसीमा, सीमा *f.*

2 (Lt) *Math.* सीमा (सी) *f.* (सीमा is the general word for limit, bound and boundary, similarly सीमित is limited and bounded; असीमित is unlimited and unbounded)

bound सीमाबन्ध

boundary परिबन्ध

bounded परिबद्ध

method of limits *Math.* सीमा-रीति

limit *vb.* सीमित करना, परिसीमन, सीमाबन्धन

limitation 1 परिसीमन *n.*, परिसीमा *f.*

2 *Law* a (the limiting or marking out of an estate in property. Also the creation by deed or devise of a lesser estate or estates out of a fee) परिसीमन *n.*

b (restriction of powers e. g. constitutional limitations) परिसीमा *f.* (Const.)

c (a certain period limited by statute after which the claimant shall not enforce his claims by suit) अवधि *m.*

3 *Math.* परिसीमा *f.*

Limitation Act अवधि-अधिनियम

limitation and condition परिसीमा और प्रतिबन्ध

Limitation Convention (EM.III.182) परिसीमन-परिषद्

limitation limit *Law* अवधि-सीमा

limitation of actions *Law* वाद-अवधि

limitation of capacity of stage carriage प्रक्रम-वाहन की क्षमता का परिसीमन

limitation of estates *Law* संपदाओं का परिसीमन

limitation of life in space *Zool.* पृथिवी पर जीवन की परिसीमा

limitation of suits *Law* वादों की अवधि

limitation of the functions (of the Public Service Commission) कृत्यों का परिसीमन

limitation of the theorem प्रमेय की परिसीमा

limitation over (it includes any estate in the same property, created or contemplated by the conveyance, to be enjoyed after the first estate granted expires or is exhausted) परिसीमोपरान्त हित

limitations of statistics सांख्यिकी-परिसीमाएं

limitations on use उपयोग का परिसीमन

limited *adj.* 1 सीमित, परिसीमित

2 *Math.* परिमित

limited application सीमित प्रयुक्ति

limited areas सीमित क्षेत्र

limited by law विधि-सीमित

limited character सीमित स्वरूप

limited coinage *Econ.* सीमित टंकन

limited company सीमित समवाय

limited divorce सीमित विवाहविच्छेद

limited facilities सीमित सुविधाएं
limited fee *Law* सीमित संपत्
limited fee simple = qualified fee सोपाधि संपत्
limited guarantee सीमित प्रत्याभूति
limited guarantee company सीमित-प्रत्याभूति-समवाय
limited interest *Law* सीमित हित
limited jurisdiction सीमित क्षेत्राधिकार
limited legal tender *Econ.* सीमित विधिग्राह्य
limited letters of administration सीमित प्रबन्ध-पत्र
limited liability *Law* सीमित देयता
limited-liability company सीमित-देयता-समवाय
limited market सीमित विपणि
limited monarchy सीमित राजतन्त्र
limited number सीमित संख्या
limited option *Econ.* सीमित विकल्प
limited or restricted interpretation सीमित अथवा नियन्त्रित निर्वचन
limited owner सीमित स्वामी
limited partner सीमित भागी
limited partnership सीमित भागिता
limited period सीमित अवधि
limited quota सीमित अभ्यंश
limited right सीमित अधिकार
limited stock सीमित स्कन्ध
limited supply *Econ.* सीमित प्रदाय
limited tender enquiry सीमित-निविदा-परिपृच्छा
limited time सीमित समय
limited to तक सीमित
limiting 1 *see* limit *vb.*
2 *adj.* सीमित करने वाला, सीमा-
limiting density सीमा-घनता
limiting equilibrium *Phys.* सीमा-सम-तोल
limiting factor *Bot.* सीमा-कारक
limiting factor for clearance निष्कासन का सीमा-कारक
limiting form *Math.* सीमा-रूप
limiting friction = maximum friction *Mech.* सीमा-संघर्ष = भूयिष्ठ संघर्ष
limiting layer *Bot.* सीमा-स्तर
limiting membrane = membrana limitans *Zool.* सीमा-कला
limiting point *Math.* सीमा-बिन्दु
limiting point species सीमा-बिन्दु-जाति
limiting position *Math.* सीमा-स्थिति
limiting ratio सीमा-अनुपात
limiting value *Math.* सीमार्ह
limiting velocity = critical velocity सीमा-प्रवेग
limit of apprehension *Psychol.* बोध-सीमा
limit of magnification विशालन-सीमा
limit of proportionality = proportional limit
limit of speed वेग-सीमा
limit of weight भार-सीमा
limit or restriction सीमा अथवा निबंन्ध
limits सीमाएं
confines संसीमा
boundary सीमारेखा, सीमा
frontier सीमान्त (Const.)
precincts प्रसीमाएं
within proper limits उचित सीमाओं में
limits aforesaid पूर्वोक्त सीमाएं
limits of cultivation कृषि-सीमाएं
limits of holding धृतक्षेत्र-सीमाएं
Limnaea = Lymnaea
Limnaetops *Aves* शशादन-प्रजाति (शशादन ancient word—so called from its preying on hares शश; अद् to eat)
Limnanthemum *Bot.* कुरु-प्रजाति
L. cristatum (corolla white—Basu) श्वेतदली कुरु
L. nymphaeoides सामान्य कुरु (Pan. *kuru*; cf. कुरु as a plant-name in MW.)
Limnatis *Zool.* (attacks nasal and laryngeal passages of men and domestic animals) नासौका-प्रजाति
L. nilotica सामान्य-नासौका
limnetic *adj.* (Gk. *limne* 'pool') *Zool.* कासारीय
Limnetis = Lynceus
limnimeter = limnometer कासार-तल-मान *m.*
limno- कासार-
limno-biology कासार-जैविकी
limno-bios *Biol.* कासार-जीव *m.*
limnobiotic *adj. Biol.* कासारजीवी (-इन्)
Limnocnida *Zool.* कासारदंश-प्रजाति
Limnocodium = Craspedacusta *Zool.*
Limnodromus *Aves* (Gk. *limne* 'marsh, pond' पंक + *dromos* 'running') पंकचारि-प्रजाति
limnology कासारिकी *f.*, कासार-विज्ञान *n.*
limnometer = limnimeter
Limnophila *Bot.* आम्रगन्धक-प्रजाति
L. gratioloides सामान्य आम्रगन्धक (B.,N.,M. आम्रगन्धक)
L. gratissima अम्बुज आम्रगन्धक (Basu अम्बुज)
L. menthastrum = L. roxburghii
L. roxburghii (a very aromatic herb—Basu) सुवास आम्रगन्धक
limnophilous *adj. Zool.* कासारप्रिय
limnoplankton *Biol.* नदी-मन्दप्लवक *m.*
Limnopomus *Zool.* नदीशंख-प्रजाति
Limnoscelis paludis *Paleontol.* (*limne* 'marsh' + *skelis* 'leg') सामान्य कच्छचर *m.*
limonene *Chem.* निम्बुकेन्य *n.*
limonene nitrosochloride निम्बुकेन्य भूय्यनीरेय
Limonia *Bot.* वन्यनिम्बु-प्रजाति
L. acidissima = L. crenulata
L. crenulata सामान्य वन्यनिम्बु (Bom. रानलिंबु)
limonin *Chem.* निम्बुकि *f.*
limonis cortex = lemon peel *Pharm.* निम्बु-शल्क *m.*
limonite = brown hematite *Mineral.* कपिशिज *m.* (कपिश brown, -इज for खनिज mineral)
Limosa *Aves* आरा-प्रजाति (आरा ancient word)
limpet *Zool.* (adheres to rocks) अश्म-लागी (-इन्) *m.*
limping लंगता, पंगुता *f.*
limping gait पंगु-गति
limping standard *Econ.* (when both gold and silver are legal tender but only one metal is given free coinage) लंग-प्रमाप
limpwort = horsecress (*Veronica beccabunga*) अश्वशाक *n.*
Limulus = Xiphosurus
limy *adj.* चूर्णकमय
lin (*Linum usitatissimum*) अतसी *f.* (B.,N.,M.), अलसी
Linaceae अतसी-कुल *n.* (from *Linum* अतसी-प्रजाति)
linaloa, linaloe (Cf. Eng. lignaloes अगुरु) जोंगक *n.* (अमरकोश gives it as a synonym of अगुरु)
linaloa oil जोंगक-तैल
linaloe = linaloa
linaloe oil जोंगक-तैल
linaloöl जोंगकव *m.*
Linaria *Bot.* भेकशण-प्रजाति
L. elatine = Kickxia elatine
L. ramosissima (found usually in rocky and stony places—Basu) शैल-भेकशण

L. spuria = Kickxia spuria
L. vulgaris (toad-flax) सामान्य भेकशण
Lincoln green (a colour, yellowish yellow-green हर्यतिपीत in hue, of low अव saturation and low नि brilliance) न्यवहर्यतिपीत
Lincoln red = Carthamus red
linctus *Pharm.* (pp. of *lingere* 'to lick') अवलेह *m.*
linctus diamorphinae द्विशुप्रमीली-अवलेह
linctus senegae compositus संयुत क्लोम्यमूल-अवलेह
Linde-Caro process *Chem.* (hydrogen from water gas by freezing CO) श्यान-विधा
linden = lime *Bot.* (fragrant shady trees) वासच्छाय *m.*
Lindenbergia *Bot.* प्रस्तरचट-प्रजाति
L. polyantha = L. urticaefolia
L. urticaefolia सामान्य प्रस्तरचट (Guj. पत्थरचाटी)
linden green, linden yellow (a colour, yellow पीत in hue, of high प्र brilliance) प्रपीत
Lindera *Bot.* शैलेयक-प्रजाति [Lindera = Benzoin—Web. शैलेयक (Suśruta) 'benzoin' MW. *L. neesiana*'s distribution: temperate Himalaya from Nepal to Sikkim 6000-8000 ft. Nepal: *siltimur*]
L. benzoin धूप-शैलेयक (Willis)
L. neesiana (found in the temperate Himalaya—Basu) हिमालय-शैलेयक
Linde's process *Chem.* (Linde introduced a scrubber उद्घावक) उद्घावक-विधा
line 1 रेखा *f.*
2 पंक्ति *f.*
3 (a series or succession of ancestors or descendants of a given person) वंश-क्रम *m.*, परम्परा *f.* (Cf. 'descent' वंशानुक्रम)
4 (a thread, cord) सूत्र *n.*
5 (the piping for conveying a fluid, as steam, gas, water, oil, etc. from one location to another) पथ *m.*
6 (a number of public conveyances, as carriages or vessels plying regularly under one management over a certain route) यान-पंक्ति *f.*
7 (fishing line) मत्स्यरज्जु *f.*
8 *Elec.* तन्तुपथ *m.*
9 *Rly.* पथ *m.*
10 *Surv.* रेखा *f.*
line (*Linum usitatissimum*) अतसी *f.* (B.,N.,M.), अलसी
line *vb.* 1 रेखा खींचना
2 (a road) पंक्तिबन्धन
3 (a well) चयन, चिनना
linea alba *Anat.* श्वेत-रेखा *f.*
line absorption spectrum रेखा-प्रचूषण-रंगावलि
Lineae *Bot.* अतसी-कुल *n.*
lineage वंश *m.* (*see* ancestry)
lineal *adj.* पैतृक, वंशानुक्रमिक, वंशज
lineal and collateral heirs पैतृक और सांपार्श्विक दायाद
lineal consanguinity पैतृक रक्तसंबन्ध
lineal descendant पैतृक वंशज
lineal descent पैतृक वंशानुक्रम
lineal heir पैतृक दायाद
lineally वंशक्रमागत
lineally descended वंश-क्रमागत
lineal male descendant पैतृक पुं-वंशज
lineal warranty पैतृक अध्याभूति
linear *adj.* 1 रेखीय (cf. रैखिक geometrical)
2 (along the line) अनुरेख
3 *Bot.* रेखाबद्ध, रेखावत्
4 *Math.* एकघात-
linear acceleration *Phys.* अनुरेख त्वरण
linear algebra = hyper algebra एकघात बीजगणित
linear contraction अनुरेख संकोचन
linear correlation *Statistics* रेखीय सह-संबन्ध
linear current *Phys.* रेखीय वाह
linear defence *Mil.* रेखीय प्रतिरक्षा
linear diagram *Statistics* रेखीय चित्र
linear dimension *Surv.* रेखीय विमा
linear enumeration survey *Forestry* (a partial enumeration carried out in strips or lines—I.F.R.) रेखीय प्रगणना-आपरीक्षण
linear equation *Math.* एकघात समीकार
linear expansion *Phys.* अनुरेख विस्तरण
linear expression *Math.* एकघात पद-संहति
linear factor *Math.* एकघात-खण्ड, रेखीय खण्ड
linear function *Math.* रेखीय श्रित
linear inch रेखीय प्रांगुल
linear incision *Med.* रेखीय भेदन
linearis *Bot. Tax.* रेखिपर्ण (see *Alonsoa linearis*)
linear leaf *Bot.* रेखापर्ण
linear magnification *Phys.* अनुरेख विशालन
linear measure रेखा-माप, रेखीय माप
linear motion *Phys.* अनुरेख गति
linear order (of genes) रेखीय विन्यास
linear propagation *Phys.* अनुरेख गमन, अनुरेख प्रचरण, अनुरेख प्रचारण
linear regression *Statistics* रेखीय प्रतीपायन
linear relation रेखीय संबन्ध
linear scale रेखीय मापश्रेणी, रेखीय श्रेणी
linear strain = longitudinal strain *Phys.* अन्वायाम विकार
linear terms *Math.* रेखीय पद
linear tetrads *Bot.* रेखीय चतुष्टय
linear thermopile अनुरेख तापचिति
linear unit *Math.* रेखीय एकक
linear velocity *Phys.* अनुरेख प्रवेग
linear yard यष्टि *f.*, गज़
lineated barbet रेखित पिप्पल (पिप्पल ancient bird-name)
line at infinity *Math.* अनन्त-रेखा
lineatus *Bot. Tax.* रेखित
line badges *Rly.* पथचिह्न
line block *Printing* रेखा-चित्रेष्टका
line breeding (breeding of individuals within a particular line of descent) सवंश प्रसावन
line clear *Rly.* निर्बाध पथ, नियोजित पथ (allotted for a particular train), निष्कण्टक
line closed *Rly.* अनियोजित पथ (not allotted to any train)
lined *adj.* 1 अन्तःस्तृत
2 *Zool.* आस्तरित
lined canal *Irrig.* आस्तरित कुल्या
lined diagram रेखाकृति, रेखा-चित्र
lined out bed पंक्तिप्रतिरोपित क्यारी
lined well चित कूप, पक्का कुआ
lined with आस्तरित
line engraving रेखोत्किरण
line flow रेखा-प्रवाह
line focus *Ophthalmol.* रेखा-नाभि
line integral रेखा-अनुकल
linen 1 क्षुमा *f.*
2 (cloth) क्षौम (made of क्षुमा linen), क्षौम-वस्त्र *n.*
linen or metallic tape वस्त्र अथवा धात्विक पट्टिका
linen store क्षुमा-संग्रहागार
linen store-room क्षुमा-संग्रहागार
linen stores क्षुमा-वस्तुएं

line of action *Mach.* क्रिया-रेखा, कार्य-रेखा
line of arrival *Mil.* आगमन-रेखा
line of ascent पूर्वजावलि, पूर्वज-परम्परा
line of best fit *Statistics* उत्तम-अन्वायोजन-रेखा, उत्तम अन्वायुक्त रेखा
line of centres *Math.* केन्द्र-रेखा
line of closest contact *Math.* समीपतम संस्पर्श की रेखा
line of collimation *Surv.* समान्तरण-रेखा
line of collinearity *Math.* संरेखता-रेखा
line of communications *Mil.* संचार-पथ (Const.)
line of demarcation सीमा-रेखा, विभेद-रेखा
line of departure *Gunnery* निर्याण-रेखा
line of descent *Zool.* वंशानुक्रम
line of direction दिशा-रेखा
line of duty कर्तव्य-क्रम
line of equal altitude *Surv.* समोच्छाय-रेखा
line of equal proportional variation *Statistics* समानुपाति-विचरण-रेखा
line of evolution उद्विकास-परम्परा
line of flow प्रवाह-रेखा, प्रवाह-दिशा
line of force *Phys.* बल-रेखा
line of greatest slope *Math.* महत्तम-प्रवण-रेखा
line of growth *Zool.* वृद्धि-रेखा
line of Hensen=mesophragma=M band *or* disk *Zool.* सित-रेखा
line of inter section *Math.* मिथश्छेद-रेखा
line of least resistance न्यूनतम-प्रतिरोध-सरणि
line of march *Mil.* प्रयाण-पथ
line of navigation नौपरिवहण-पथ
line of observation *Surv.* अवलोकन-रेखा
line of position=line of site *Gunnery* स्थिति-रेखा
line of projection प्रक्षेप-रेखा
line of quickest descent क्षिप्रतम-अवरोह-रेखा
line of regression प्रतीपायन-रेखा
line of road *Surv.* रथ्या-रेखा
line of section *Math.* छेद-रेखा
line of sight *Surv.*, *Artillery* दृष्टि-रेखा
line of site=line of position *Gunnery* स्थिति-रेखा
line of supply *Mil.* प्रदाय-पथ
line of the greatest slope महत्तम-प्रवण-रेखा
line of trend *Statistics* प्रवृत्ति-रेखा
line out *vb. Forestry* (to transplant seedlings from seed beds to rows in another nursery bed—I.F.R.) पंक्ति-प्रतिरोपण (पंक्ति row, प्रतिरोपण ancient word for transplanting)
line planting=planting in lines *or* rows *Forestry* पंक्ति-रोपण
liner 1 *Aviation* (one of a number of airships under one management, plying regularly over a route) पंक्तियान *n.*
2 *Mach.* आस्तर *m.*
3 *Rly.* (distance-piece between two rails) अन्तरखण्ड *n.*
4 (one who makes or draws lines) रेखाकार *m.*
lines दिशा, प्रणाली *f.*
lines and dots रेखा-बिन्दुक
line screen=screen *Photoengr.* रेखा-संकाच
lines of communication *Mil.* (roads, railways, waterways, telegraphs, telephone, airways, radio) संचारपथ
lines of force बल-रेखाएं
lines of magnetic force चौम्बिक-बल-रेखाएं
lines of magnetic induction चौम्बिक-प्ररोचन-रेखाएं
lines of magnetization चुम्बकन-रेखाएं
lines of seepage आइच्याव-रेखाएं
line sowing पंक्ति-वपन
line space lever पंक्ति-अन्तर-उद्याम
line spectrum (consists of more or less sharply defined lines—Bennett) रेखा-रंगावलि
lines worked by (railways administered by) से प्रशासित अयोमार्ग
line terrace पंक्ति-उत्तल
Lineus *Zool.* ('flaxen') उमा-प्रजाति
line work रेखण-कार्य
ling=heath क्षेप्यज *m.*
Lingerges mercurius (a scyphomedusan छत्रिक) सामान्य छत्रिण
lingua 1 *Zool.* a=glossa जिह्वा *f.*
b=hypo-pharynx जिह्वा *f.*
2 (a language) भाषा *f.*
lingual *adj.* जिह्वा-
lingual artery *Anat.* जिह्वा-रोहिणी
lingual ribbon=radula *Zool.* जिह्वा-पट्टिका
Linguatula = Pentastomum *Zool.* जिह्वाभ-प्रजाति
L. serrata दन्तुर जिह्वाभ
Linguatulida जिह्वाभाः *m.pl.*, जिह्वाभ-वर्ग *m.* (वर्ग class)
Linguatulidae (a family) जिह्वाभ-वंश *m.*
linguet=languet जिह्विका *f.*
linguist भाषा-विज्ञ, भाषावैज्ञानिक *m.*
linguistic 1 *adj.*=linguistical
2 *n.*=linguistics
linguistical *adj.* 1 भाषा-
2 भाषाविज्ञान-
linguistics = philology = linguistic science=science of language भाषा-विज्ञान *n.*
linguistic science भाषा-विज्ञान
linguistic test भाषा-परीक्षा
Lingula *Zool.* (flattened, tongue-shaped) चिपिटजिह्व-प्रजाति
linifolius *Bot. Tax.* (flax-leaved) उमा-पर्ण (उमा flax)
liniment *Pharm.* मृद्य *n.*
l. of aconite=linimentum aconiti प्रविष-मृद्य
l. of ammonia=linimentum ammoniae तिक्तातु-मृद्य
l. of belladonna = linimentum belladonnae कण्टालिका-मृद्य
l. of capsicum=linimentum capsici रक्तमरिच-मृद्य
l. of chloroform=linimentum chloroformi नीरवम्रल-मृद्य
l. of croton oil=linimentum crotonis जयपाल-मृद्य
l. of mercury=linimentum hydrargyri पारद-मृद्य
l. of mustard=linimentum sinapis सर्षप-मृद्य
l. of opium = linimentum opii अहिफेन-मृद्य
l. of potassium iodide=linimentum potassii iodidi दहातु-जम्बेय-मृद्य
l. of potassium iodide with soap=linimentum potassii iodidi cum sapone स्वफेन-सहित दहातु-जम्बेय-मृद्य
l. of soap=linimentum saponis स्वफेन-मृद्य
l. of turpentine = linimentum terebinthinae विसरल-मृद्य
linimentum=liniment *Pharm.* मृद्य *n.*
l. A.B.C. प्र.क.नी. मृद्य (equal parts of the liniments of aconite प्रविष, belladonna कण्टालिका and chloroform नीरवम्रल)
l. A.B.C. meth. प्रोद. प्र.क.नी. मृद्य
l. aconiti=liniment of aconite
l. aconiti meth. प्रोद. प्रविष-मृद्य
l. ammoniae=liniment of ammonia

l. belladonnae = liniment of belladonna
l. belladonnae meth. प्रोद्. कण्टालिका-सृद्य
l. camphorae ammoniatum = ammoniated liniment of camphor तिक्तातीयित कर्पूर-सृद्य
l. camphorae ammon. meth. प्रोद्. तिक्त. कर्पूर-सृद्य
l. camphorae compositum = compound liniment of camphor संयुत कर्पूर-सृद्य
l. capsici = liniment of capsicum
l. chloroformi = liniment of chloroform
l. crotonis = liniment of croton oil
l. hydrargyri = liniment of mercury
l. iodi जम्बुकी-सृद्य
l. iodi meth. प्रोद्. जम्बुकी-सृद्य
l. menthol पर्णासव-सृद्य
l. methylis salicylatis compositum = compound liniment of methyl salicylate संयुत प्रोदल-नम्रलीय-सृद्य
l. opii = liniment of opium
l. opii ammon. rect. शुद्ध तिक्त. अहिफेन-सृद्य
l. opii meth. प्रोद्. अहिफेन-सृद्य
l. potassii iodidi = liniment of potassium iodide
l. potassii iodidi cum sapone = liniment of potassium iodide with soap
l. saponis = liniment of soap
l. saponis meth. प्रोद्. स्वफेन-सृद्य
l. sinapis = liniment of mustard
l. sinapis meth. प्रोद्. सर्षप-सृद्य
l. terebinthinae = liniment of turpentine
l. terebinthinae acetic शुक्तिक विसरल-सृद्य

linin 1 *Chem.* अतसिकि *f.* (derived from अतसिका *Cathartolinum catharticum*)
2 *Biol.* (substance of the fibrous network of a cell nucleus) जालसार *m.*

lining 1 आस्तर *m.*
2 (covering the inside) अन्तःस्तरण *n.*
3 (a road) पंक्तिबन्धन *n.*

lining cloth आस्तर-वस्त्र, आस्तर का कपड़ा

lining epithelium *Bot.* आस्तरण-अधिच्छद

lining layer *Bot.* आस्तर

lining membrane *Med.* अन्तःस्तरण-कला

lining metal आस्तरातु *m.*

lining of well कूप-चयन

lining out (of seedlings) *Forestry* पंक्ति-प्रतिरोपण (*see* line out)

link *n.* 1 शृंखलाकटी, कटी *f.*, कड़ी
2 (a measure of length) (li.) कटी *f.* (क.)
3 संबन्ध *m.*
4 = linkage, union, bond *Chem.* (a mechanism by means of which atoms are held together in a molecule) ग्रथ *m.*
5 *Mach.* (a short connecting rod with a hole or pin at each end; specif., in steam engines, the slotted bar to the opposite ends of which the eccentric rods in a link motion are jointed) ग्रथ *m.*

link *vb.* 1 शृंखलाबन्धन, श्रेणीबन्धन, जोड़ना
2 *Admin.* (as, a file) शृंखलांकन
3 *Chem.* ग्रथन

linkage 1 (system of links) कटी-संहति *f.*
2 *Biol.* (tendency of certain genes to remain associated in inheritance) संयाविता *f.*
3 *Chem.* ग्रथ *m.*, ग्रथन *n.*
4 *Elec.* (product of the magnetic flux through a coil by its number of turns) स्पन्दवर्तनांक *m.*

linkage group *Bot.* (McLean I.35) संयाविता-समूह

link backward and forward (SOM. 20) आगे और पीछे शृंखलांकित करना

linked case *Admin.* शृंखलांकित प्रकरण

linked file *Admin.* (SOM. 28) शृंखलांकित नस्ती

linked reaction ग्रथित प्रतिक्रिया

linked switch ग्रथित संविद्युत्

link fetters शृंखला-बेड़ी

linking *see* link *vb.*

linking gangs *Rly.* (spiking and joining the rails) जुड़ाई-टोली, ग्रथन-टोली

linking of files *Admin.* (SOM. 13) नस्तियों का शृंखलांकन

link motion *Mach.* कटीकृत गति

link relatives = chain relatives *Statistics* (the ratio between the price of the current year and that of a standard year) शृंखला-मूल्यानुपात *m.*

linnaeite *Mineral.* (essentially a cobalt sulphide) केतुशुल्बिज *m.* (केतु- for केत्वातु cobalt, शुल्ब- for शुल्बेय sulphide, -इज for खनिज mineral)

linnet चटक *m.* (ancient word)

lino-foreman पंक्तिमुद्र-देशक

linolate = linoleate

linoleate *Chem.* आतसीय *n.*

linoleic *adj. Chem.* (Lat. *linum* + *oleum* 'oil' + *-ic*) आतसिक

linoleic acid (found as a glyceride in linseed and other oils) आतसिक अम्ल

linolein *Chem.* आतसिन *m.*

linolenate *Chem.* मीनातसीय *n.*

linolenic acid *Chem.* (a colourless oil of fishy odour accompanying linoleic acid in drying oils) मीनातसिक अम्ल

linolenin *Chem.* मीनातसि *f.*

linoleum आतस्य *n.* (from अतसी linseed oil)

lino mechanic पंक्तिमुद्र-यान्त्रिक

lino operator पंक्तिमुद्र-चालक

Linophryne *Zool.* (Gk. *linon* 'net, fishing line' + *phrynos* 'toad') जालमीन-प्रजाति
L. arborifer शाखी जालमीन (PH. II. 267 fig. 239)
L. lucifer प्रकाशभर जालमीन

lino pressman पंक्ति-मुद्रिक

lino section पंक्तिमुद्र-अनुभाग

linotype पंक्तिमुद्र *m.*

linotype composing machine पंक्तिमुद्र-योजनयन्त्र

linotype operator पंक्तिमुद्र-चालक

linoxyn, linoxin (*lino*leic + *oxy*gen; an elastic resinous solid formed when linseed oil is oxidized) जीर्णातस *m.*

linsang निर्गन्ध *m.*

linseed अतसी *f.*, अलसी

linseed cake अलसी की खल

linseed fabric अतसी-तन्तु

linseed flax अतसी-तन्तु, अलसी-तन्तु

linseed-gram (in utera the two are sown together—RM.II.95) अलसी-चना

linseed meal अतसी-चूर्ण, अलसी का चून

linseed oil अतसी-तैल, अलसी का तेल

linseed seed अलसी

lint *Pharm.* तूलिपट *m.*

lint bells (*Linum usitatissimum*)

अतसी *f.* (B.,N.,M.), अलसी
lint bennels = lint bells
lint bow = lint bells
lint cloth तूलि-पट *m.*
lintel (of a door) उत्तरंग *n.* (from हलायुध)
Linum *Bot.* अतसी-प्रजाति
L. perenne (petals blue—Basu) नील-दल-अतसी
L. strictum (petals yellow—Basu) पीतदल-अतसी
L. usitatissimum (linseed, blaebows, common flax, flax, flix, lin, line, lint, lint bells, lint bennels, lint bow, lyne, vlix) सामान्य-अतसी (B.,N.,M. अतसी, Hin. Mar. Kan. अलसी, Guj. Tam. अल्शी, Tel. अतसी)
lion 1 सिंह *m.*
2 [*cap.*] = Leo *Astron.* सिंह *m.*
3 (a colour, yellowish-red रक्तापीत in hue, of low अव saturation) अव-रक्तापीत
lion-tailed macaque *Mamm.* गो-लांगूल कपि (has a tuft of hair at the end of the tail लांगूल like a cow's गो)
Lioparus *Aves* मृदुपत्रा-प्रजाति (मृदु smooth, पत्र wings)
Liothyrina = Terebratula
lip 1 ओष्ठ *m.*, होंठ
2 (in bones) ओष्ठ *m.*
3 (of beaker) चञ्चु *f.*
4 *Bot.* ओष्ठ *m.*
5 (of a siphon) ओष्ठ *m.*
lip-, lipo- विमेद्-
lipar-, liparo- विमेद्-
liparite = rhyolite *Petrog.* वाहाश्म *m.*
liparo- विमेद्-
liparoid *adj. Med.* विमेदाभ
liparous *adj. Med.* विमेदी (-इन्), विमेदीय
lipase *Biochem.* विमेदेद *m.*
lip-fern ओष्ठ-पर्णांग (see *Cheilanthes*)
lip-fish ओष्ठ-मीन
lipide *Biochem.* विमेदेय *n.*
lipin (Gk. *lipos* 'fat' + *-in*) *Biochem.* विमेदि *f.*
lipo-, lip- (Gk. *lipos* 'fat') विमेद्-
lipo-blast *Anat.* वपा-घट *m.*
lipo-chrome *Biochem.* विमेद्-वर्ण
lipochromogen *Biochem.* विमेदवर्ण-जन *m.*
lipoid *adj. Biochem.* विमेदाभ
lipoidal injection विमेदाभ अन्तःक्षेप
lipolysis मेदोंशन *n.*
lipolytic *adj.* मेदोंशिक
lipolytic lipase *Biochem.* मेदोंशन-विमेदेद
lipophore *Zool.* (a pigment cell containing a lipochrome pigment) विमेद्-वर्णकोश्मा *f.*
Lipotyphla असोण्डुक-गण *m.* (PH.II.546)
Lipowitz's alloy = Lipowitz's fusible metal
Lipowitz's fusible metal दशमृज्य-द्राव्यातु *m.* (cadmium मृज्यातु 10%)
Lippia *Bot.* मत्स्यगन्धा-प्रजाति
L. nodiflora सामान्य-मत्स्यगन्धा (Basu मत्स्यगन्धा)
Lippmann's capillary electrometer *Phys.* केशाल-विद्युन्मान
liquation *Metal.* (separating a fusible substance from one less fusible) द्राववेचन *n.*
liquefaciens, liquefacient *adj.* तरलक
liquefaction तरलन *n.*
liquefaction of gases *Phys.* वाति-तरलन
liquefied *adj.* तरलित
liquefied chlorine तरलित नीरजी
liquefied compressed chlorine तरलित संपीडित नीरजी
liquefied methyl chloride तरलित प्रोदल नीरेय
liquefied sulphuretted hydrogen तरलित शुल्बेयित उद्जन
liquefy *vb.* तरलन, तरल बनाना
liqueur (a spirituous liquor flavoured with various aromatic substances and usually sweetened) मदिरा *f.*
liquid *n.* तरल *m.*
liquid *adj.* 1 तरल (Const.)
2 *Com.* तरल, रोक
liquid air *Phys.* तरल वायु
Liquidamber styracifolia = sweet gum
liquid ammonia तरल तिक्ताति
liquid antiseptic तरल प्रतिपूय
liquid apiol *Chem.* तरल अजमोद्व
liquid asafoetida तरल हिंगु
liquid asset रोक परिसंपत्, तरल परिसंपत
liquidate *vb.* 1 (to determine by agreement or by litigation the precise amount of indebtedness or damages) ऋण-निर्धारण, हानि-निर्धारण
2 (to discharge; to pay off) परिशोधन
3 अवसायन
wind up परिसमापन
4 (figuratively, to clear up and dispose of as if by such a process; as, to liquidate illiteracy) अन्त करना
liquidated *adj. Law* 1 निर्धारित
2 अवसायित
liquidated account *Law* (amount is made certain by operation of the parties, or by operation of law) निर्धारित लेखा
liquidated damages *Law* (damages, the amount of which has been determined by anticipatory agreement of the parties) निर्धारित हानिपूर्ति
liquidated demand *Law* निर्धारित अभियाचन, निर्धारित मांग
liquidation 1 अवसायन *n.*
2 परिशोधन *n.*
wind up समापन (Const.)
to go into liquidation का अवसायन होना
liquidation fund अवसायन-निधि
liquidation of a bill विपत्र-परिशोधन
liquidation of bill of exchange विनिमय-पत्र-परिशोधन
liquidation of bond बन्ध-परिशोधन
liquidation of company समवाय का अवसायन
liquidation of debt ऋण-निर्धारण
liquidation of loan *Econ.* उधार का निर्धारण
liquidation of partnership भागिता-अवसायन
liquidation proceedings अवसायन-कार्यवाही
liquidator *Law* अवसायक *m.*
liquid carburizing तरल प्रांगायण
liquid colour तरल रंग
liquid compass तरल दिग्घटी
liquid crystal (phase between definite crystal and liquid) तरल स्फट
liquid extract *Pharm.* तरल निस्सार
l. e. of buchu = extractum buchu liquidum तरल गुरुगन्ध-निस्सार
l. e. of cascara sagrada = extractum cascarae sagradae liquidum = fluid extract of cascara sagrada तरल पुण्यवल्क-निस्सार
l. e. of coto = extractum coto liquidum तरल आन्त्रवल्क-निस्सार
l. e. of couch grass = extractum agropyri liquidum तरल शायिघास-निस्सार
l. e. of cubeb = extractum cubebae

liquidum तरल गन्धमरिच-निस्सार
l. e. of damiana = extractum damianae liquidum तरल वाजपत्र-निस्सार
l. e. of ergot = extractum ergotae liquidum तरल गदाक-निस्सार
l. e. of grindelia = extractum grindeliae liquidum तरल कासपर्णी-निस्सार
l. e. of hamamelis = extractum hamamelidis liquidum तरल सिह्लक-निस्सार
l. e. of hydrastis = extractum hydrastis liquidum तरल पीतमूल-निस्सार
l. e. of hyoscyamus = extractum hyoscyami liquidum तरल कुक्कुट-विष-निस्सार
l. e. of ipecacuanha = extractum ipecacuanhae liquidum तरल वममूल-निस्सार
l. e. of jaborandi = extractum jaborandi liquidum तरल स्वेदन-निस्सार
l. e. of kava = extractum kavae liquidum तरल मदमरिच-निस्सार
l. e. of liquorice = extractum glycyrrhizae liquidum तरल मधुयष्टि-निस्सार
l. e. of nux vomica = extractum nucis vomicae liquidum तरल कुलक-निस्सार
l. e. of opium = extractum opii liquidum तरल अहिफेन-निस्सार
l. e. of orange = extractum aurantii liquidum तरल नारंग-निस्सार
l. e. of pulsatilla = extractum pulsatillae liquidum तरल वायुवेप-निस्सार
l. e. of rhubarb = extractum rhei liquidum तरल चीनरेच-निस्सार
l. e. of senega = extractum senegae liquidum तरल क्लोम्यमूल-निस्सार
l. e. of senna = extractum sennae liquidum तरल रंगलता-निस्सार
l. e. of taraxacum = extractum taraxaci liquidum तरल दुग्धतिक्ता-निस्सार
l. e. of valerian = extractum valerianae liquidum तरल कुटिला-निस्सार
liquid fuel तरल इन्धन
liquid glucose = glucosum liquidum *Pharm.* तरल मधुम
liquid gold तरल स्वर्ण
liquidity तरलता *f.*
liquidity of assets परिसंपत् की तरलता
liquidity preference रोक-अधिमान, तरलता-अधिमान
liquid jets तरल क्षिप
liquid manure तरल खाद
liquid manure distributor तरलखाद्-वितरक
liquid manure pit तरलखाद्-गर्त
liquid measure तरल माप
liquid medium तरल माध्यम
liquid opium तरल अहिफेन
liquid oxygen तरल जारक
liquid paint तरल रंगलेप
liquid paraffin = paraffinum liquidum *Pharm.* तरल मृद्वसा
liquid perchloride of iron तरल अयोत्रिनीरेय
liquid preparation तरल निर्मिति
liquid refuse तरल क्षेप्य
liquid resources रोक-संसाधन, तरल संसाधन
liquid security *Econ.* तरल प्रतिभूति
liquid state तरलावस्था
liquid sulphur black *Col. Ind.* तरल शुल्बारि काल
liquidus = liquidus curve
liquidus curve *Phys. Chem.* तरल वक्र
liquid weed-killer तरल तृणक-घातक
liquor 1 मदिरा *f.*, पान *n.*
2 रस *m.*
3 *Pharm.* (Lat. 'liquid', an aqueous solution; not obtained by distillation) विलयन *n.*, तरली *f.*
liquor adrenalinae hydrochloridus = solution of adrenaline hydrochloride उपवृक्की-उदनीरेय विलयन
liquor ammon. acetatis conc. संकेन्द्रित तिक्त. शुक्तीय विलयन
liquor ammon. citratis conc. संकेन्द्रित तिक्त. निम्बवीय विलयन
liquor ammon. citratis dil. मन्द तिक्त. निम्बवीय विलयन
liquor ammoniae fortis = strong solution of ammonia प्रबल तिक्ताति-विलयन
liquor ammonii acetatis = solution of ammonium acetate तिक्तातु शुक्तीय विलयन
liquor ammonii acetatis dilutus = dilute solution of ammonium acetate मन्द तिक्तातु शुक्तीय विलयन
liquor amnii (amniotic fluid) उल्व-तरल
liquor arsenicalis = arsenical solution नैपालिक विलयन
liquor arsenic hydrochloride नेपाली उदनीरेय विलयन
liquor arsenici hydrochloricus नेपाली उदनीरिक विलयन
liquor arseni et hydrargyri iodidi = solution of arsenous and mercuric iodides नेपपारदिक जम्बेय विलयन
liquor atropinae sulphatis बाईती शुल्बीय विलयन
liquor bismuthi et ammonii citratis = solution of bismuth and ammonium citrate भिदातु तथा तिक्तातु निम्बवीय विलयन
liquor calci चूर्णातु-विलयन
liquor cocci = solution of cochineal इन्द्रगोप-विलयन
liquor copaibae et buchu cum cubeb गन्धमरिच सहित श्लेष्मयास तथा गुरुगन्ध विलयन
liquor croci कुंकुम-विलयन
liquor epispasticus = blistering liquid उद्स्फोट-विलयन
liquor ferri perchloridi = solution of ferric chloride अयसिक नीरेय विलयन
liquor ferri phosphatis = solution of ferrous phosphate अयस्य भास्वीय विलयन
liquor ferri phosphatis compositus = compound solution of ferrous phosphate संयुत अयस्य भास्वीय विलयन
liquor folliculi *Anat.* स्यूनिका-तरल
liquor hydrargyri nitratis acidus पारदिक भूयीय अम्ल विलयन
liquor hydrargyri perchloridi = solution of mercuric chloride पारदिक नीरेय विलयन
liquorice 1 (*Glycyrrhiza glabra*) मधुयष्टि *f.* (B.,M.) मुलेठी
2 *Pharm.* = glycyrrhiza = liquorice root = glycyrrhizae radix मधुयष्टि *f.*, मधुयष्टि-मूल *n.*, मुलेठी
liquorice root = liquorice
liquor iodi fortis = strong solution of iodine प्रबल जम्बुकी-विलयन
liquor iodi mitis = weak solution of iodine दुर्बल जम्बुकी-विलयन
liquor-licensee मदिरा-अनुज्ञप्तिधारी
liquor morphinae acetatis प्रमीली शुक्तीय विलयन
liquor morphinae hydrochloridi =

solution of morphine hydrochloride प्रमीली उदनीरेय विलयन
liquor morphinae tartratis प्रमीली न्यासवीय विलयन
liquor opii sedativus = sedative solution of opium शमक अहिफेन-विलयन
liquor picis carbonis = solution of coal tar अंगारराल-विलयन
liquor plumbi fortis प्रबल सीस विलयन
liquor plumbi subacetatis सीस अनुशुक्तीय विलयन
liquor plumbi subacetatis fortis = strong solution of lead subacetate प्रबल सीस अनुशुक्तीय विलयन
liquor potassii hydroxidi = solution of potassium hydroxide दहातु उदजारेय विलयन
liquor quininae ammoniatus = ammoniated solution of quinine तिक्तातीयित विज्वरी विलयन
liquor sarsae co. conc. संकेन्द्रित संयुत आसारिवा-विलयन
liquor seller मदिरा-विक्रेता
liquor shop मदिरापण, मदिरा की दुकान
liquor sodii arsenatis = solution of sodium arsenate क्षारातु नेपालीय विलयन
liquor strychninae hydrochloridi = solution of strychnine hydrochloride विषतिन्दुकी उदनीरेय विलयन
liquor taraxaci दुग्धतिक्ता-विलयन
liquor-testing instrument मदिरा-परीक्षोपकरण
liquor tinctorium (solution of brilliant green and crystal violet) रञ्जित विलयन
liquor tolutanus = solution of tolu विरालधूपियास-विलयन
liquor trinitrini = solution of glyceryl trinitrate त्रिभूयमधुरि-विलयन (trinitroglycerin = glyceryl trinitrate—Dorland)
liquor zinci chloridi कुप्यातु नीरेय विलयन
Liriodendron *Bot.* (Gk. *leirion* 'lily' + *-dendron* तरु) नलिनीतरु-प्रजाति
L. chinense चीन-नलिनीतरु
L. tulipifera (tulip tree) सामान्य नलिनीतरु
liroconite ताम्फनेपिज *m.* (ता- for ताम्र copper, स्फ- for स्फटधातु aluminium, नेप- for नेपालीय arsenate, -इज for खनिज mineral)

lis (a suit, action) वाद *m.*
lis pendens (a pending suit) विचाराधीन वाद
res judicata प्राङ्-न्याय, पूर्वनिर्णीत
notice सूचना
Lissajous figures *Phys.* युगलसांध्वनिक आकृति
lissamine green V conc. = alkali fast green V
lissamine red 6 B = azorhodine 6 B
lissamine yellow T = fast yellow
Lissamphibia *Zool.* (subclass) अकवचोभयचर-अनुवर्ग *m.*
Lissner's aliquot प्रभाविताप-अशेष *m.*
Lissner's law प्रभाविताप-नियम
list सूची *f.* (Const.)
price list मूल्य-सूची
catalogue सूचीपत्र
concurrent list समवर्ती सूची (Const.)
state list राज्य-सूची (Const.)
union list संघ-सूची (Const.)
list *vb.* सूची बनाना
list closed सूची बन्द
listed *adj.* सूचीबद्ध
listed overleaf पृष्ठ की दूसरी ओर सूचीबद्ध
listed posts सूचीबद्ध पद, सूची-पद
listed securities सूचीबद्ध प्रतिभूतियां
listed village सूचीबद्ध ग्राम
lister सूचीकर्ता (-तृ) *m.*
Listera *Bot.* द्विपर्णी-प्रजाति
L. cordata (lesser twayblade) लघु-द्विपर्णी
listing 1 सूची बनाना
2 *Agric.* (throwing up of the soil into beds or ridges, on which seed is planted) उत्कूटन *n.* (*list* is akin to Alban. *leth* 'ridge, bank, border')
list of amendments संशोधन-सूची
list of assessees करदातृ-सूची
list of beverage wines पेय-द्राक्षिरा-सूची
list of books पुस्तक-सूची
list of business *Parl. Practice* कार्य-सूची
list of cheques delivered प्रदत्त धनादेश सूची
list of coins टंक-सूची
list of concessions अवमोक-सूची
list of defaulters अशोधि-सूची
list of discrepancies विभेद-सूची
list of members सदस्य-सूची
list of memorials withheld रोके गए अभ्यावेदनों की सूची
list of nameboards नामफलक-सूची
list of prices मूल्य-सूची

list of proscribed contractors निर्बंध-संविदाकार-सूची
list of publication of securities प्रतिभूति-प्रकाशन-सूची
list of returns प्रविवरण-सूची
list of subscribers अभिदातृ-सूची
list of testimonials प्रमाणलेख-सूची, प्रमाणलेखों की सूची
lit. (liter) स्थ. (प्रस्थ)
litchi (*Litchi chinensis*) रसिनी *f.*, लीची
Litchi *Bot.* रसिनी-प्रजाति
L. chinensis सामान्य-रसिनी
L. sinensis = L. chinensis
-lite (a combining form denoting a rock, fossil in stone, etc.) -अश्म, -उपल *m.*
lite pendente वादकाल में, वादकालीन
liter, litre (l., lit.) प्रस्थ *m.* (स्थ.)
literacy साक्षरता *f.*
literal coefficient *Math.* वर्णात्मक गुणक
literal enforcement शाब्दिक प्रवर्तन
literal interpretation शाब्दिक निर्वचन
literally शब्दशः, अक्षरशः
too literally अतिशब्दशः, अक्षरशः
literally fall within the scope of की व्याप्ति में अक्षरशः आना
literal transcript शाब्दिक अनुकृति
literary *adj.* साहित्यिक (Const.)
of a literary or artistic character साहित्यिक अथवा कलात्मक स्वरूप का
literary academy साहित्य-विहार
literary and artistic work साहित्यिक और कलात्मक कृति
literary history साहित्यिक इतिहास
literary language साहित्यिक भाषा
literary or scientific institution साहित्यिक अथवा वैज्ञानिक संस्था
literary property साहित्य-संपत्ति
copyright प्रतिलिप्यधिकार
literary proprietor प्रतिलिप्यधिकारी, साहित्य-स्वामी
literary work साहित्यिक कृति
literate *adj.* साक्षर, पढ़ा लिखा
literate constable साक्षर आरक्षी, पढ़ालिखा आरक्षी
literate person साक्षर व्यक्ति, पढ़ालिखा व्यक्ति
literature साहित्य *n.* (Const.)
liter bottle प्रस्थ-कूपी
-lith -शैल *m.*
-opal -उपल
batholith अधःशैल
laccolith ककुच्छैल

phacolith मसूरशैल
lopolith न्युदुब्जशैल
litharge (Gk. *lithargyros* 'foam of silver') रजतफेन *m.*
lithia *Chem.* (lithium oxide) लघुजा *f.*
lithia chlorite लघुजा-हरितिज
lithia emerald = hiddenite *Mineral.* लघुजा-मरकत
lithia mica = lepidolite *Mineral.* लघुजाभ्रक
lithiate *vb. Chem.* लघुजायन
1 (to combine with lithia) लघुजायोजन
2 (to impregnate with lithia) लघुजाव्यापन
lithia water *Chem.* लघुजा-जल
lithic *adj. Chem.* लघ्विक
lithic acid लघ्विक अम्ल
lithification *Geol.* शैल-भवन *n.*
lithio- (lithium) लघु-
lithio-philite ललोभिज *m.* (ल- for लघ्वातु lithium, लो- for लोहक manganese, भ- for भास्वीय phosphate, -इज for खनिज mineral)
Lithistida *Zool.* (articulated together to form a rigid network—CNH.I. 212) संजालिक-गण *m.* (गण order) (*see* Choristida)
lithite = statolith *Zool.* (a calcareous concretion in the lithocyst) स्थित्युपल *m.*
lithium *Chem.* लघ्वातु *m.*
l. acetate लघ्वातु शुक्तीय
l. acetyl-salicylate लघ्वातु शुक्तलनम्रलीय
l. benzoate लघ्वातु धूपीय
l. borate लघ्वातु टांकीय
l. bromide (hydrated, dried) लघ्वातु दुरेय (जलीयित, शुष्क)
l. carbonate लघ्वातु प्रांगारीय
l. chloride (hydrated, dried) लघ्वातु नीरेय (जलीयित, शुष्क)
l. citrate लघ्वातु निम्बवीय
l. dichromate लघ्वातु द्विवर्णीय
l. fluoride लघ्वातु तरस्वेय
l. formate लघ्वातु वम्रीय
l. hippurate लघ्वातु अश्वमेहीय
l. hydrogen tartrate लघ्वातु उदजन न्यासवीय
l. hydroxide लघ्वातु उदजारेय
l. iodate लघ्वातु जम्बीय
l. iodide लघ्वातु जम्बेय
l. lactate लघ्वातु दुग्धीय
l. nitrate लघ्वातु भूयीय
l. oxalate लघ्वातु तिग्मीय
l. phosphate लघ्वातु भास्वीय
l. pyro-borate लघ्वातु अग्नि-टांकीय
l. salicylate लघ्वातु नम्रलीय
l. succinate लघ्वातु तृणीय
l. sulphate लघ्वातु शुल्बीय
l. tartrate acid लघ्वातु न्यासवीय अम्ल
l. tetraborate लघ्वातु चतुष्टांकीय
l. thio-cyanate लघ्वातु गन्ध-श्यामीय
Lithobius *Zool.* (*litho-* + Gk. *bios* 'life'. Mostly live under stones—Web.) अश्मजीव-प्रजाति
L. forficatus (NL. *forficatus* 'forked') शाखी अश्मजीव
litho-chemistry (chemistry of rocks) शैल-रसायन
litho-chromatics = litho-chromics = chromo-lithography वर्ण-शिलामुद्रण *n.*
litho-chromy (art of painting on stone) पाषाण-आलेखना *f.*
Lithocircus *Zool.* (skeleton in the form of a ring bearing spines) शल्यवलय-प्रजाति
L. annularis सामान्य शल्यवलय
litho-culture = Stone Age culture पाषाणयुग-संस्कृति
lithocyst = statocyst = otocyst *Zool.* उपलकोष्ठ *m.*
litho draftsman (he is employed in preparing blueprints) नील-मानचित्रकार
litho-fracteur (a blasting explosive.) शैलस्फोटक *m.*
litho-genesis = litho-genesy = petrogenesis शैल-जनिकी *f.*
litho-glyph (an engraving on stone, on a gem; an engraved stone) अश्मोत्किरणा, रत्नोत्किरणा *f.*, उत्कीर्णाश्म *m.*, उत्कीर्णरत्न *n.*
litho-glypher अश्मोत्किरक *m.*
litho-glyptics = gem engraving रत्नोत्किरण *n.*
litho-graph (a print made by lithography) शिलामुद्रित *n.*
lithograph *vb.* शिलामुद्रण करना
lithographed *adj.* शिलामुद्रित (Cf. यन्त्र-मुद्रित)
lithographed forms शिलामुद्रित प्रपत्र
lithographed picture शिलामुद्रित चित्र
lithographer शिलामुद्रक *m.*
lithographer's ink शिलामुद्रण-मसी
lithographic शिलामुद्रण-
lithographic art शिलामुद्रण-कला
lithographic crayon *or* chalk शिलामुद्रण-खटी
lithographic ink शिलामुद्रण-मसी
lithographic picture शिलामुद्रित चित्र
lithographic stone मुद्रण-शिला
lithographing शिलामुद्रण *n.*
lithography शिलामुद्रणा *f.*, शिलामुद्रण *n.*
litho head pressman मुख्य शिला-मुद्रिक
litho inker शिलामुद्रण-मसीयक
lithol fast scarlet NRN = light red A
lithological *adj.* शैलिक, शैलिकीय
lithology शैलिकी *f.*, शैलविज्ञान *n.*
lithol red R = lake red R
lithol rubin B = pigment rubin R
litho machine printer शिलामुद्रक *m.*
lithomarge *Mineral.* चिक्कण प्रमृद् *f.*
lithophone = lithopone
lithophotography = photolithography भाश्मचित्रणा *f.*
lithophyl, lithophyll (a fossil leaf) अश्म-पर्ण *n.*
lithophysa (*litho-* अश्म + *physa* 'air bubble' उद्बुद्) अश्मोद्बुद *m.*
lithophyte *Bot.* शैलोद्भिद् *f.*
lithopone = zinc white = unilith = Orr's white = Charlton white = Griffith's white *Chem.* (Bennets dish) कुप्य-श्वेत *m.*
litho pressman शिला-मुद्रिक
Lithops *Bot.* (Gk. *lithos* 'stone' दृषद्+ *ops* निभ, on account of the resemblance to the stones or pebbles among which the plants grow. The Pebble Plants—PNS.) दृशन्निभ-प्रजाति
L. pseudotruncatella (ocelli on leaves—McLean I. 1009) अक्षिकापर्ण दृषन्निभ
litho purple (a colour, bluish bluered रक्तातिनील in hue, of low नि brilliance) निरक्तातिनील
lithosere *Bot.* पाषाण-संश्रेणी *f.*
Lithospermum *Bot.* (*lithos* 'stone', *sperma* 'seed') पाषाणबीज-प्रजाति
L. arvense (found in Kashmir) कश्मीर-पाषाणबीज
L. officinale = cromwell (seeds are lithotriptic—Basu) सामान्य पाषाणबीज
lithosphere (the solid part of the earth) सान्द्रमण्डल *n.*
Lithostrotion *Paleontol.* (the corals of this genus consist of numerous

individuals, and are therefore described as compound—Swinnerton 1947, p.60. See Woods p. 87 fig. 31) संद्रुमाक्ष-प्रजाति (सं- compound, विद्रुम coral)
L. basaltiforme (*see* basaltiform, and Swinnerton 1947, p.60 fig. 51c) स्तम्भीय संद्रुमाक्ष
L. martini (*see* Swinnerton 1947, p.60 fig. 51b) शाखी संद्रुमाक्ष
Lithothamnion *Bot.* (cell walls are so impregnated with lime that the plant appears to be petrified—McLean I-175) अश्माप्य-प्रजाति (*litho-* अश्म + *thamnion* 'small shrub', here it is algae आप्यक)
lithoxyl, lithoxyle, lithoxylite (petrified wood) दृषत्काष्ठ *n.*
litigate *vb.* वाद करना
litigated motion *Law* (a motion of which the opposing party is entitled to notice to give him an opportunity to be heard against it) अनुसूच्य प्रावेदन
litigating under the same title एक ही स्वत्व के आधार पर वाद करना
litigation वादकरण *n.*, वादशीलता, वाद-प्रियता *f.*
litigation inspector वाद-निरीक्षक
litigious *adj.* 1 (addicted to litigation —Aiyar p.744) वादशील, वादप्रिय, वाद-व्यसनी (-इन्)
2 वादग्रस्य
litigious person वादव्यसनी व्यक्ति
litigious right वादानुगत अधिकार
-litmin -शैवलि *f.*
litmus 1 = lacmus शैवल *n.*
2 शैवलपत्र *n.*
litmus paper शैवल-पत्र
Litomastix *Zool.* (in *L. truncatellus* about 1,500 embryos are formed—Imms p. 165) सहस्रभ्रूण-प्रजाति
Litopterna *Paleontol.* (an order of Cenozoic ungulates) नूतनशफि-गण *m.*
lit-par-lit *Petrog.* तल्पानुतल्प (bed by bed—Tyrrell p.333)
lit-par-lit gneiss *Petrog.* तल्पानुतल्प पट्टिताश्म
litre, liter (l., lit.) प्रस्थ *m.* (स्थ.)
Litsaea = Litsea *Bot.*
Litsea *Bot.* मेदयष्टि-प्रजाति (cf. 'common *tallow* laurel' for *L. chinensis* = *L. sebifera*)
L. chinensis = L. sebifera (common tallow laurel) सामान्य-मेदयष्टि (Hin. Ben. Mar. Konkani *maidalakri*, Tel. *meda*)
L. polyantha (common grey mango laurel) गजपिप्पली-मेदयष्टि (गजपिप्पली Basu)
L. sebifera = L. chinensis
L. stocksii (leaves coriaceous—Basu) चर्मलपत्र-मेदयष्टि
litter (Germ. *Bodenstreu*) आस्तरण *n.*, कर्कट, घासफूस
litter decomposition आस्तरण-विबन्धन
litter-raking *Forestry* आस्तर-संकिरण, कर्कट बटोरना
little *adj.* 1 लघु, क्षुद्र, छोटा
2 अल्प, कुछ (much बहु)
Little Bear = Ursa Minor *Astron.* लघु ऋषि, लघु सप्तर्षि *m.*
little bittern *Aves* क्षुद्र जोत्स्नाबक
little blue-and-white flycatcher *Aves* नेपाल सित-नील शलभाश
little bunting *Aves* क्षुद्र भारीट
little Burmese rat *Mamm.* क्षुद्र ब्राह्म मूषक
little bustard लघु सारंग
little button-quail *Aves* लावित्रका *f.*
little cell *Bot.* कोशिका *f.*
little chief hare = pika तुंगशश *m.*
little civet *Mamm.* लघु गन्ध-मार्जार
little cormorant *Aves* लघु जलकाक
little crake क्षुद्र कुक्कुटिका
little dragon mugwort (*Artemisia dracunculus*) प्रनाग *m.*
little egret *Aves* क्षुद्र बलाका
little end *Mach.* लघ्वन्त
little forktail *Aves* लघु द्विपुच्छ
Little Fox = Vulpecula *Astron.* दण्डक *m.*
little gerbille *Mamm.* क्षुद्र जवित-मूष
little grebe लघु वञ्जुल
little grey hamster *Mamm.* क्षुद्र भस्म कोषगल्ल
little grey-rumped swiftlet *Aves* क्षुद्र धूसर-कटि दुर्बलिका
little hairy-footed gerbille *Mamm.* लघु लोम-पाद जवित-मूष
little Indian horseshoe-bat *Mamm.* लघु भारत खुरप-जतु
little Indian porpoise *Mamm.* भारत क्षुद्र-शिशुक
little leaf (a disease symptom in plants, in which the leaves are reduced and aborted) पर्णह्रास *m.*
little leaf-nosed bat *Mamm.* क्षुद्र पुष्प-नास जतु
little Malay chevrotain *Mamm.* लघु मलयक मातृका-मृग
little Malay parrot *Aves* लघु मलयक शुक
little millet (*Panicum miliare*) श्यामाक *m.*
little more or less कुछ न्यूनाधिक
little owl क्षुद्रोलूक *m.*
little scaly-bellied green woodpecker *Aves* क्षुद्र शल्कोदर हरित काष्ठकूट
little spider-hunter *Aves* क्षुद्र लूताश
little stint जलरंका *f.* (जलरंक ancient word)
little tern *or* **ternlet** कुररिका *f.* (ancient name)
Little Tibet *Geog.* लघुभोट
littoral *adj.* 1 *Biol.* समुद्रतटीय
2 वेला-, समुद्रतट-जीवी (-इन्)
littoral *n.* (coastal region) वेलाभू *f.*
littoral deposit *Geog.* समुद्रतट-निक्षेप
littoral fish *Zool.* समुद्रतट-मत्स्य
littoral region = coastal region वेला-भू *f.*
Littorina *Zool.* (a snail migrating shoreward—Lull p.75) तटमन्थर-प्रजाति
Lituites *Paleontol.* (Lat. *lituus* 'a trumpet or staff with curved end') वक्रान्ता-प्रजाति
Lituitidae वक्रान्ता-वंश *m.*
live *vb.* 1 (to be alive) जीवित होना (रहना), जीना
2 (to get a livelihood...) निर्वाह करना
3 (to dwell, reside) रहना
live *adj.* 1 सजीव, जीवित
2 जलता हुआ
3 (electrically charged) विद्युन्मय, बिजली वाला
live account जीवित लेखा
live and dead stock पशुधन और मृत-स्कन्ध
live animal जीवित पशु
live apart अलग रहना
live assets = quick assets विक्रयसुलभ परिसंपत्
live-forever *Bot.* सदाजीवा *f.*
live hedges जीवित वृति
livelihood जीविका *f.* (Const.)
living निर्वाह

subsistence जीवन-निर्वाह
support आलम्ब, उपजीविका
sustenance आजीविका, संधृति
lively *adj.* जीवल (ancient word)
live oak सदंजीव वञ्जु
liver 1 यकृत् *n.*
2 (colour) = liver brown
liver brown (a colour, reddish red-yellow पीतातिरक्त in hue, of low अव saturation and low नि brilliance) न्यवपीतातिरक्त
liver abscess यकृद्विद्रधि
liver efficiency यकृत्-कार्यनिष्पत्ति
liver extract यकृन्निस्सार
liver fluke *Zool.* याकृत छिद्रिपत्र
liver of sulphur = sulphurated potassa, potash sulphurated शुल्बारि-सर्जि *f.*
liver preparations यकृन्निर्मिति
liver principle *Pharm.* यकृत्-तत्त्व
liverwort *Bot.* प्रहरिता *f.*
livery 1 वेष, भृत्यवेष *m.*
2 *Law* (the act of delivering legal possession of property) अर्पण *n.*
livery company वेष-समवाय
livery of seizin *Law* अधिधारण-अर्पण
livery stable अश्वशाला *f.*
livery stable keeper अश्वशालिक *m.*
lives in being *Law* जीवित हैं
live steam सजीव बाष्प, पूर्णशक्ति बाष्प
livestock (domestic animals...... esp. those kept for profit) पशुधन, जीवधन *n.* ("गोमहिष्यादिकं सर्वं बुधैर्जीवधनं स्मृतम्" —हलायुधकोश १.८१)
livestock farms पशु-प्रक्षेत्र, पशुधन-प्रक्षेत्र
livestock inspector पशुधन-निरीक्षक
livestock insurance पशुधन-आगोप
livestock officer पशुधन-अधिकारी
livestock register पशुधन-पञ्जी
livestock supervisor पशुधन-पर्यवेक्षक
live timber जीवित प्रकाष्ठ
live tortoise जीवित कछुआ
live turtle जीवित कश्यप
live wire विद्युन्मय तन्तु
livid brown (a colour, red रक्त in hue, of low अव saturation) अवरक्त
livid pink (a colour, red रक्त in hue, of low अव saturation and high प्र brilliance) प्रावरक्त
livid purple (a colour, reddish blue-red नीलातिरक्त in hue, of low अव saturation and low नि brilliance) न्यवनीलातिरक्त

livid violet (a colour, red रक्त in hue, of low अव saturation) अवरक्त
living *n.* निर्वाह *m.*
living *adj.* सजीव, जीवित
living and functional cells जीवित और कार्यशील कोशाएं
living bacteria जीवित शाकाणु
living bark *Forestry* जीवित वल्क
living being जीव *m.*
living body *Bot.* जीव-काय
living cell *Bot.* जीवित कोशा
living child जीवित बालक
living existence जीवित जगत्
living facility निवास-सुविधा
living fossil (L.F.) जीवावशिष्ट (जी.अ.)
living genus *Bot.* जीवित प्रजाति
living hedge = quick hedge (Germ. *lebendige Hecke*) जीवद्-वृतिक्षुप
living in adultery *Law* परस्त्रीगमन में जीवन बिताना
living in brothel *Law* चकले में रहना, वेश्यालय में रहना
living matter *Biol.* जीवसृष्टि *f.*, सजीव द्रव्य
living organism जीव *m.*
living rock = Anhalonium fissuratum
living room = sitting room
living soil जीवित मृदा
livingstoneite पांशिज *m.* (पा- for पारद mercury, अं- for अञ्जन antimony, श- for शुल्बेय sulphide, -इज for खनिज mineral)
living stream (Aiyar p. 746) सतत स्रोत
living tissue *Bot.* जीवित ऊति
living wage *Econ.* निर्वाह-भृति
living world जीवित जगत्
livoglobin *Pharm.* यकृद्वर्तुलि *f.*
livotone *Pharm.* यकृद्बल्य *n.*
lixiviate, lixiviating धाववेचन *n.*
lixiviation (to separate by washing) धाववेचन *n.*
lixiviator धाववेचक *m.*
lixivium धावविक्त *n.*
lizard 1 गोधिका *f.*, छिपकली
2 (colour) = lizard green
Lizard = Lacerta *Astron.* सरट *m.*
lizard bronze = old moss green
lizard green (a colour, yellowish-green हर्यापीत in hue, of low अव saturation) अवहर्यापीत
lizard hide गोधिका-खल्ल, छिपकली की खाल

lizard skin गोधिका-चर्म, छिपकली का चर्म
ll. (laws) वि. (विधि)
llama *Zool.* विकूट *m.*
LL.B. (Bachelor of Laws) वि.स्ना. (विधि-स्नातक)
LL.D. (Doctor of Laws) वि. म. (विधि-महाविज्ञ)
Lloyd's scimitar-babbler *Aves* गैरिक-शीर्ष प्रियंवद (गैरिक ochraceous)
Lloyd's single mirror fringes *Phys.* एकदर्पण-मिथोवष्टन-पट्टी *f.*
L.L.R. (loose leaf record) अ.प.अ. (अबद्ध पत्र अभिलेख)
L. Lr. A. (application for learner's licence—MVM. *xx*) शि.अ.आ. (शिक्षुक-अनुज्ञप्ति के लिए आवेदनपत्र)
L.M.B. (land mortgage bank) भू.ब.अ. (भू-बन्धक अधिकोष)
L.M.B. Act (Land Mortgage Bank Act) भू.ब.अ. अधिनियम (भू-बन्धक-अधिकोष-अधिनियम)
L.M.F. अ.भै.नि. (भैषजिक-निकाय-अनुज्ञाधारी)
L.M.P. (licentiate medical practitioner) अ. भे. वृ. (अनुज्ञाधारी भेषजवृत्तिक)
L.M.S. (licentiate in medicine and surgery) भे.श.अ. (भेषज तथा शल्य अनुज्ञाधारी)
L.No. (lease number) प.सं. (पट्ट-संख्या)
L.O. (labour officer) श्र.अ. (श्रम-अधिकारी)
Loa (their anterior end is like a truncated cone) विच्छिन्नाग्र-प्रजाति
L. loa सामान्य विच्छिन्नाग्र
loach (small fresh-water fish) स्रोत्या *f.* (स्रोत्या 'stream' occurs in ऋग्वेद)
load *n.* भार, उद्भार *m.* (when distinguished from भार weight), बोझ
load *vb.* 1 उद्भरण, भरना, लादना, चढ़ाना
2 (an arm) भरना
3 (a film in a camera) भरण, चढ़ाना
loaded *adj.* 1 उद्भृत, भारित, चढ़ाया हुआ, लदा हुआ
2 भरा हुआ
3 सभार
loaded animal लदा हुआ पशु
loaded arm भरा हुआ हथियार
loaded boxes भरी हुई पेटियां
loaded by owner स्वामि-उद्भृत, स्वामी का चढ़ाया हुआ
loaded by railway संयान-उद्भृत, संयान का चढ़ाया हुआ
loaded firearms भरे हुए गोलिकास्त्र
loaded gun भरी शतघ्नी, भरी बन्दूक

loaded journey *Rly.* सभार यात्रा
load factor *Elec.* (the ratio of the maximum to the average load during a given period) भार-अनुपात
loading *Insurance* (an amount added to the net or pure premium to provide for business expenses, future contingencies and profits) उपरिराशि *m.*
loading *see* load *vb.*
loading charges उद्भरण-प्रभार, चढ़ाने का व्यय
loading foreman उद्भरण-देशक
loading gauge *Rly.* उद्भरण-आमान
loading of grains धान्य-उद्भरण, धान्य चढ़ाना
loading place उद्भरण-स्थान
loading platform उद्भरण-मञ्च
loading point उद्भरण-स्थान
load star *Astron.* ध्रुवतारा, नायक तारा
loadstone अयस्कान्त *m.*
loam संमृदा *f.* (mixture of sand, silt and clay)
loamy *adj.* संमृदामय
loamy soil संमृदामय मृदा
loan *n.* उद्धार *m.* (ancient word), उधार (Const.)
debt ऋण
loan and advances उधार और अग्रिम
loan and advances bearing interest ब्याज वाले उधार और अग्रिम
loan at call and short notice याचना और अल्पसूचना देय उद्धार
loan at short notice अल्पसूचना-देय उधार
loan balance उधार-शेष
loan circulars उधार-परिपत्र
loan closed उधार बन्द
loan company उधार-समवाय
loanee = borrower उधारग्रहीता (-तृ) *m.*
loan for exchange विनिमय-उधार
loan in course of discharge उन्मोच्यमान उधार
loaning out उधार देना
loan ledger उधार-प्रपञ्जी
loan of money धन का उधार, धनरूप में उधार
loan on bottomry (a document acknowledging the obligation to repay a specified loan in the event of the ship reaching its destination without accident—Dict. of Economic Terms, J.B. Wintom, p.10) नौप्रतिभू-उधार
loan on mortgage बन्धक पर उधार
loan out उधार देना
Loans' Act उधार-अधिनियम
loans and advances उधार और अग्रिम
loans and advances bearing interest ब्याज वाले उधार और अग्रिम
loans credited to revenue आगम-आकलित उधार
loans discharge उधार-उन्मोचन
loans for specific projects विशिष्ट परियोजनाओं के लिए उधार
loan statistics उधार-समंक
loan stipend उधार शिष्यवृत्ति
loan transaction उधार-व्यवहार
loaves-of-bread 1 (*Hyoscyamus niger*) श्यामा *f.* (Basu)
2 = cheeseflower (*Malva sylvestris*) दधिकपुष्प *m.*
lobar pneumonia खण्ड-क्लोमपाक
Lobata *Zool.* सपालि-गण *m.*
lobate, lobated *Bot.* पालिमत् (lobe is पालि, from कर्णपालि lobe of the ear)
lobate moraine *Geol.* पालिमत् हिमोढ
lobby *n.* सभाकक्ष *m.*
lobby *vb.* (to address or solicit members of a legislative body in the lobby or elsewhere with intent to influence legislation) सभाकक्ष में प्रभावित करना
lobby circles indicate सभाकक्ष से प्रतीत होता है
lobbyist सभाकक्षी (-इन्) *m.*
lobbyman (one who works as attendant or porter in a lobby) सभाकक्ष-अनुचर *m.*
lobby member (is a person who frequents the lobby of a house for the purpose of influencing measures therein pending) सभाकक्ष-गामी (-इन्) *m.*
lobby services सभाकक्ष-सेवा
lobe 1 पालि *f.*
2 (e.g. of brain, lungs, etc.) *Anat.* खण्ड *m.*
lobed *adj. Bot.* सपालि, पालिमत्
lobed anther *Bot.* सपालि परागाशय
lobed chloroplast *Bot.* सपालि शादिघटन
lobed rim *Bot.* पालिमत् प्रान्त
lobelia = Indian tobacco *Pharm.* (leaves and tops of *Lobelia inflata*) वमघास *m.*
Lobelia *Bot.* नलोत्तम-प्रजाति
L. inflata (emetic weed) वमघास नलोत्तम
L. nicotianaefolia (wild tobacco) सामान्य नलोत्तम (Basu नलोत्तम, Hin. Mar. Ben. नाल, Guj. नाली)
lobelia blue (a colour, reddish-blue नीलारक्त in hue, of high उद् saturation and low नि brilliance) न्युद्नीलारक्त
lobelia violet (a colour, bluish bluered रक्तातिनील in hue, of low अव saturation) अवरक्तातिनील
lobe segment *Bot.* पालि-खण्ड
lobi inferiores अधर पालि
Lobipes *Zool.* पद्जालिक-प्रजाति
Lobipluvia *Aves* पीतमुख-प्रजाति (the base of the bill and gape yellow)
Lobivanellus *Aves* सदाल्लता-प्रजाति (सदाल्लता ancient word)
loblolly pine (*Pinus taeda*) (it has a thick bark) स्थूलवल्क सरल
Lobosa = Amoebina (having thick irregular pseudopodia) स्थूलपाद-गण *m.*, स्थूलपादाः *m.pl.* (fr. स्थूलकूटपादाः)
lobster *Zool.* महाचिंगट *m.*
lobular pneumonia खण्डिका-क्लोमपाक
lobulated *adj.* 1 *Anat.* खण्डिकामय
2 *Zool.* पालिकामय
lobule 1 *Anat.* खण्डिका *f.*
2 *Zool.* पालिका *f.*
lobus caudatus = caudate lobe
lobworm = lugworm
local *adj.* 1 स्थानीय (Const.)
2 अल्पविस्तृत
local account स्थानीय लेखा
local act स्थानीय विधि
local action 1 *Elec.* स्थानीय क्रिया
2 *Law* स्थानीय वाद
opp. transitory action अस्थानीय वाद
Local Act of Parliament संसद् का स्थानीय अधिनियम
local adaptive radiation *Zool.* स्थानीय अनुकूली विकिरण
local administration स्थानीय प्रशासन
Local Advisory Board स्थानीय मन्त्रणा-मण्डल
local agent स्थानीय अभिकर्ता
local allegiance (Aiyar p.748) स्थानीय निष्ठा
local allowance स्थानीय भत्ता, स्थानीय अधिदेय
local amendments स्थानीय संशोधन
local anaesthetic = local anesthetic
local and cantonment funds स्थानीय और छावनी निधियां

local and rapid *Geog.* अल्पविस्तृत और द्रुत
wide spread and slow दूरविस्तृत और मन्द
local anesthetic स्थानीय निश्चेत
local area स्थानीय क्षेत्र (Const.)
local assessment स्थानीय निर्धारण
local association स्थानीय पार्षद्
local attraction *Surv.* स्थानीय आकर्षण
local audit स्थानीय लेखापरीक्षा
Local Audit Department स्थानीय लेखापरीक्षा-विभाग
local audit fund स्थानीय लेखापरीक्षा-निधि
local audit staff स्थानीय लेखापरीक्षा-कर्मचारी
local audit system स्थानीय लेखापरीक्षा-पद्धति
local authorities स्थानीय प्राधिकारी (Const.), स्थानीय प्राधिकारिवर्ग
Local Authorities Loan Act स्थानीय-प्राधिकारि-उधार-अधिनियम
local bar स्थानीय वैधिकवर्ग
local bargaining agent स्थानीय संपणन-अभिकर्ता
local battery *Elec.* स्थानीय समूहा
local bearings स्थानीय संबन्ध
Local Board स्थानीय मण्डल
Local Board Assessment Register स्थानीय-मण्डल-निर्धारण-पञ्जी
local bodies स्थानीय निकाय (Const.)
local body स्थानीय निकाय (Const.)
local calamity स्थानीय संकट
local cantonment board स्थानीय कटक-मण्डल
local cash स्थानीय रोक
local certificate स्थानीय प्रमाणपत्र
local cess स्थानीय उपकर
local civil surgeon स्थानीय जानपद शल्यचिकित्सक
local climax *Plant Ecol.* स्थानीय काष्ठा
local colour *Zool.* स्थानीय रंग
local commissioner स्थानीय आयुक्त
local committee स्थानीय समिति
local community स्थानीय जनता
local consumption स्थानीय उपभोग
local corps स्थानीय निकाय
local council स्थानीय परिषद्
local court स्थानीय न्यायालय
local currency counterpart fund स्थानीय चलार्थ प्रतिरूप निधि
local custom स्थानीय रूढि
local dak book स्थानीय डाक-पुस्तक
local dak delivery book स्थानीय डाक-वितरण-पुस्तक
local delivery स्थानीय वितरण
local delivery dak-book स्थानीय डाक-पुस्तक
local deterioration स्थानीय अवह्रास
local diseases स्थानीय रोग
local dispensary स्थानीय औषधालय
local distance स्थानीय दूरत्व
local distribution line *Geog.* स्थानीय वितरण-पथ
local division स्थानीय संभाग
local editor स्थानीय संपादक
local election स्थानीय निर्वाचन
local enactment स्थानीय अधिनियमिति
local enquiry स्थानीय परिपृच्छा, स्थानीय जांच
local existing circumstances स्थानीय परिस्थितियां
local extent (of an act) क्षेत्र-विस्तार
local finance स्थानीय वित्तप्रबन्धन
local firm स्थानीय सार्थ
local flora स्थानीय पादपजात
local forecast स्थानीय पूर्वानुमान
local forest official स्थानीय वनाधिकारी
local forms स्थानीय रूप
local fund स्थानीय निधि
local fund account स्थानीय निधि लेखा
local fund audit स्थानीय निधि लेखा-परीक्षा
Local Fund Audit Act स्थानीय निधि लेखापरीक्षा अधिनियम
Local Fund Audit Department स्थानीय निधि लेखापरीक्षा विभाग
local fund dispensary स्थानीय निधि औषधालय
local fund establishment स्थानीय निधि स्थापना
local fund hospital स्थानीय निधि चिकित्सालय
local fund office स्थानीय निधि कार्यालय
local fund servant स्थानीय निधि सेवक
local gazette स्थानीय सूचनापत्र, स्थानीय समाचारपत्र
Local Government (L.G.) स्थानीय शासन (स्था. शा.)
Local Government Act स्थानीय-शासन-अधिनियम
Local Government Board स्थानीय-शासन-मण्डल
local government building स्थानीय-शासन-भवन
local government order स्थानीय-शासन-आदेश
local government press स्थानीय-शासन-मुद्रणालय
Local Government Secretary स्थानीय-शासन-सचिव
Local Government's Ruling (L.G.R.) स्थानीय शासन की व्यवस्था (स्था.शा.व्य.)
local head office स्थानीय मुख्य कार्यालय
local health authorities स्थानीय स्वास्थ्य-प्राधिकारी
Local Health Service स्थानीय स्वास्थ्य-सेवा
local holiday स्थानीय छुट्टी
local improvement स्थानीय सुधार
local Indian certificate स्थानीय भारतीय प्रमाणपत्र
local infection *Plant Pathol.* स्थानीय रोगसंक्रामण, सीमित रोगसंक्रामण (सीमित restricted or limited), एकस्थानी रोग-संक्रामण
local influence स्थानीय प्रभाव
local inspection स्थानीय निरीक्षण
local intelligence bureau स्थानीय गुप्तवार्ता-विभाग
local investigation स्थानीय अनुसंधान
local investigation report स्थानीय अनुसंधान-प्रतिवेदन
localise = localize
localism (affection for a particular place) स्थानासक्ति, प्रादेशिकता, स्थानीयता *f.* (cf. प्रान्तीयता)
locality 1 स्थान, स्थल *n.*
2 *Forestry* (Fr. *station*, Germ. *Standort*) (the sum of the local conditions or factors influencing forest growth, such as climate, elevation above mean sea level, soil, slope, aspect etc.—I.F.R.) संस्थिति *f.*, स्थान *n.*, स्थानीय परिस्थिति *f.*
locality factors *Forestry* संस्थिति-कारक
locality of the work कार्य-स्थान
localization स्थानसीमन *n.*
localization of industries उद्योगों का स्थानसीमन
localize *vb.* स्थानसीमन, स्थानसीमित करना
localized *adj.* 1 स्थानसीमित
2 *Bot.*, *Zool.* स्थानसीमित
localized industry *Econ.* स्थानसीमित उद्योग
localized pain स्थानसीमित पीडा
localized thickening *Bot.* स्थानसीमित स्थूलना

local jurisdiction स्थानीय क्षेत्राधिकार
local knowledge स्थानीय ज्ञान
local labour स्थानीय श्रमिक
local law स्थानीय विधि
local lawcourts स्थानीय न्यायालय
local legislature स्थानीय विधानमण्डल
local limits स्थानीय सीमाएं
local limits of jurisdiction क्षेत्राधिकार की स्थानीय सीमाएं
local lines *Irrig.* स्थानीय तन्तुपथ
locally convicted prisoner (JM.I.309) उसी नगर में सिद्धदोष बन्दी, तन्नगर सिद्धदोष बन्दी
locally made वहां का बना हुआ, तत्स्थान निर्मित
locally procurable उसी स्थान से प्राप्य
local mean time स्थानीय मध्यक समय
local measure स्थानीय माप
local medical authority स्थानीय भैषजिक प्राधिकारी
local medical man स्थानीय चिकित्सक
local medical practitioner स्थानीय भेषजवृत्तिक, स्थानीय चिकित्सक
local meeting स्थानीय अधिवेशन
local needs स्थानीय आवश्यकताएं
local newspaper स्थानीय समाचारपत्र
local officer स्थानीय अधिकारी
local official स्थानीय कर्मचारी
local official gazette स्थानीय राजपत्र
local opinion स्थानीय मत
local option *Law* स्थानीय विकल्प
local-option law स्थानीय विकल्प विधि
local orders and instructions स्थानीय आदेश और अनुदेश
local or family custom स्थानीय अथवा पारिवारिक रूढ़ि
local or government treasury स्थानीय अथवा शासकीय कोषागार
local overseas allowance स्थानीय समुद्र-पार अधिदेय
local partner स्थानीय भागी
local pay स्थानीय वेतन
local pelvic inflammation स्थानीय श्रोणि-कोप
local population स्थानीय जनता
local posts स्थानीय प्रेषकेन्द्र, स्थानीय डाक-केन्द्र
local procurement स्थानीय प्राप्ति
local projects and questions स्थानीय परियोजनाएं और प्रश्न
local publication स्थानीय प्रकाशन
local public body स्थानीय लोक-निकाय
local public debt office स्थानीय राष्ट्र-ऋण-कार्यालय
local purchases स्थानीय क्रय
local purpose स्थानीय प्रयोजन
local rank स्थानीय पदस्थिति
local rates स्थानीय कर
local rates and cesses स्थानीय कर और उपकर
local remittance स्थानीय विप्रेषण
local report स्थानीय प्रतिवेदन
local representative स्थानीय प्रतिनिधि
local requirements स्थानीय आवश्यकताएं
local rule स्थानीय नियम
Local Rules and Orders स्थानीय नियम और आदेश
local self-government स्थानीय स्वशासन (Const.)
Local Self-Government Act स्थानीय स्वशासन अधिनियम
Local Self-Government (Amendment) Act स्थानीय स्वशासन (संशोधन) अधिनियम
Local Self-Government Department स्थानीय स्वशासन विभाग
Local Self-Government Diploma स्थानीय-स्वशासन-पत्रोपाधि
local sidereal time *Astron.* स्थानीय नाक्षत्र काल
local solar time *Astron.* स्थानीय सौर काल
local staff स्थानीय कर्मचारिवर्ग
local statutes स्थानीय परिनियम
local subordinate officers स्थानीय अधरिक अधिकारी
local sub-section स्थानीय उप-अनुभाग
local superiors स्थानीय उपरिक अधिकारी
local supervising unions स्थानीय पर्यवेक्षण-संघ
local supervision and education committee स्थानीय पर्यवेक्षण तथा शिक्षण समिति
local tax स्थानीय कर
local taxation स्थानीय कराधान
local temperature स्थानीय तापांश
local tenantry स्थानीय भाटकि-गण
local time स्थानीय समय
local topography स्थानीय तलरूप
local train स्थानीय संयान
local treasury स्थानीय कोषागार
local usage स्थानीय प्रथा
local value = place value *Arith.* स्थानार्ह
local venue स्थानीय घटनास्थल
local vernacular स्थानीय भाषा
local vernacular test स्थानीय-भाषा-परीक्षा
local welfare committee स्थानीय-कल्याण-समिति
locate *vb.* 1 (to designate the site or place of) स्थिति-निश्चयन
 3 *Law* भाड़े पर देना
located *adj.* स्थित
location 1 स्थिति-निश्चयन *n.*
 2 स्थिति, अवस्थिति *f.*, स्थान *n.*
 3 *Law* (a letting for hire···) भाड़े पर देना
location code number स्थानीय संहिता-संख्या
location of image *Phys.* प्रतिमूर्ति-स्थिति-निश्चयन
location of the business व्यापार-स्थान
location plan स्थिति-अनुविक्षेप
lochia (discharge from the uterus and vagina following delivery) सूतिस्राव *m.*
lochial *adj.* सूतिस्रावीय
lochial discharge सूतिस्राव *m.*
Lochnera *Bot.* शंखि-प्रजाति
 L. pusilla सामान्य शंखी (Basu *sangkhi*)
 L. rosea = red periwinkle (deep rose-coloured flowers) पाटल शंखी
lock *n.* 1 तालक *n.*, ताला
 under double and single locks दो और एक ताले में रखे हुए
 consignment to double locks दो तालों में बन्द करना
 2 (enclosure in a canal, river, etc. with gates at each end) जलावरोध *m.*
lock *vb.* 1 *Rly.* (one lever locks another) पाशन
 2 *Printing* परिबन्धन, कसना
lock and block system *Rly.* पाशित-खण्ड-पद्धति
locked *adj.* 1 तालकबद्ध
 2 *Rly.* पाशित
 3 रुद्ध
locked harbour रुद्ध पत्तन
locked room तालकबद्ध कोष्ठ
locker कुञ्चीरक्ष *m.*
locking device *Rly.* पाशन-युक्ति
locking up 1 *Printing* परिबन्धन *n.*, कसना
 2 (the jury) संनिरुद्ध करना
lockjaw *Med.* हनुस्तम्भ *m.*
lock label ताले का नामपत्र

locknut *Mech.* तालकनह *m.*
lock-out द्वारताल *m.*
strike हड़ताल, हड़ताल
lock ticket तालक-पत्रक
lockup 1 (jail) बन्दिगृह *n.*
2 बन्दिकोष्ठ *n.*
3 संनिरोध *m.*
quarantine निरोधा
lock up *Printing* परिबन्धन, कसना
lock-up notebook बन्दिगृह-पुस्तिका
loco foreman *Rly.* (L.F.,F.O.) चलित्र-देशक
loco inspector *Rly.* (L.I.) चलित्र-निरीक्षक
locomobile *adj.* प्रचाली (-इन्)
locomobile crane प्रचाली बक
locomobility प्रचालिता *f.*
locomotion (moving from place to place; progressive movement; travel) प्रचलन *n.*
locomotive *n.* चलित्र *n.*
locomotive *adj.* प्रचल
locomotive animal प्रचल प्राणी
locomotive boiler *Rly.* चलित्र बाष्पित्र
locomotive engine (an engine which moves from one place to another) चलगन्त्र
locomotive-man (driver of a locomotive) चालित्रिक *m.*
locomotive organs (of an animal) प्रचलांग
locomotive power प्रचलन-शक्ति
locomotive workshop चलित्र-शाला *f.*
locomotive yard *Rly.* चलित्र-अंगन
locomotor *Elec.* (a travelling motor, as distinguished from a stationary motor) चलवहित्र *n.*
locomotor ataxia चलन-अनन्वय
posterior spinal sclerosis पृष्ठ-मेरुरज्जु-जारठ्य
locomotor organ *Zool.* प्रचलांग *n.*
locomotor rod *Zool.* प्रचलन-दण्ड
loco parentis, in माता-पिता के स्थान में
loco shed = running shed *Rly.* चलित्र-शालिका
loco-shop = loco-workshop
loco-workshop = loco-shop चलित्र-शाला *f.*
locular *adj.* गह्वर-
loculicidal *adj. Bot.* गह्वर-स्फोटी (-इन्)
loculicidal dehiscence *Bot.* गह्वर-स्फोटना
loculus गह्वर *m.*
locum tenens स्थानापन्न

locus 1 *Biol.* (position of gene in the chromosome) संस्थिति *f.*
2 *Math.* पथ *m.*
locus of points *Phys.* बिन्दु-पथ
locus of the origin of pedals of given area *Math.* दत्त क्षेत्रफल के पदिकों के मूलबिन्दुओं का पथ
locus sigilli (the place of the seal) (L.S.) मुद्रा-स्थान *n.* (मु.स्था.)
locus standi 1 (place of standing) स्थिति-स्थल *n.*
2 (a right to appear in a court or parliament, a right to be heard) उपस्थानाधिकार, श्रावणाधिकार *m.*
locust 1 शलभ *m.*, टिड्डी
2 (any species of *Robinia* शलभद्रुम-प्रजाति) शलभद्रुम *m.*
Locusta *Zool.* शलभ-प्रजाति
L. viridissima घास-शलभ
locust bean (*Ceratonia siliqua*) शलभ-शिम्ब *m.*
Locustella *Aves* चीरीवाक्-प्रजाति (the birds have no song but utter an occasional note वाक् sounding like *chirchirrr* चीरी)
locust pod = locust bean
locust swarm टिड्डी-दल
locust tree शलभ-द्रुम
lode *Geol.* संदर *m.*
lodeman (pilot) कर्णधार *m.*
lodemanage कर्णधार-शुल्क *n.*
lodestone = loadstone अयस्कान्त *m.*
lode tin = vein tin
lodge *n.* संवास *m.*
lodge *vb.* 1 संवास करना, रहना
2 रखना
3 (as, a complaint) (परिवाद) करना, (परिवाद) प्रस्तुत करना
4 *Agric.* (to fall or lie down, as grass or grain beaten down by wind or rain) अवशयन, नीचे लेटना
lodgepole pine (used for making homes) स्थूणा-सरल
lodger संवासी (-इन्) *m.*
lodging allowances संवास-अधिदेय
lodging house संवास-गृह
lodging of claim अभ्यर्थना प्रस्तुत करना
lodging or sleeping accommodation रहने अथवा सोने का स्थान
lodgings संवासगृह *n.*, संवास *m.* (see abode)
apartments कोष्ठावलि
lodh tree (*Symplocos racemosa*) लोध्र *m.*

(B.,N.,M.), लोध
lodicule *Bot.* (representing a perianth in Gramineae) परिपुष्पक *n.*
Lodoicea *Bot.* समुद्रनारिकेल-प्रजाति
L. seychellarum (cocoanut of the Maldives, double cocoanut palm, sea cocoanut palm) सामान्य समुद्र-नारिकेल (Hin. दरिया का नारियल, Guj. दरियानु नारियल, Tel. *samudraputenkaya*, Persian *nargilebahri*)
loess विमृदा *f.*
loessical soil विमृदात्मक मृदा
Loffler's bacillus *see* Corynebacterium diphtheriae
log *n.* 1 लगुड, काष्ठखण्ड *m.*, लट्ठा
2 *Forestry* (piece of wood of the full thickness of the stem) लगुड *m.*, लट्ठा
3 (the record of the rate of a ship's speed or of her daily progress) गति-लेख *m.*
4 (a record of performance) कृति-लेख *m.*
log. (logarithm) छे. (छेदा)
Loganiaceae *Bot.* विषतिन्दु-कुल *n.* (from *Strychnos* विषतिन्दु-प्रजाति)
logarithm *Math.* छेदा *f.* (the ancient word is छेद, which has been extended to छेदा in order to avoid confusion with छेद section. For छेद 'logarithm' *see* गणिततिलक, introduction, xxv, note 1)
logarithmic *adj.* छेदा-
logarithmic curve = logistic curve *or* line छेदा-वक्र
logarithmic decrement *Phys.* छेदा-ह्रासांक, छेदीय ह्रासांक
logarithmic differentiation *Math.* छेदा-अवकलन
logarithmic graphical representation *Statistics* छेदा-बिन्दुरेखीय निरूपण
logarithmic law छेदा-नियम
logarithmic scale छेदा-श्रेणी, छेदा-माप-श्रेणी
logarithmic series 1 *Math.* छेदा-श्रेढी
2 *Statistics* छेदा-माला
logarithmic spiral *Math.* छेदा-कुन्तल
logarithmic theorem घाताङ्क-प्रमेय
log-book 1 = sea journal (a book in which is entered the daily progress of a ship) नौगति-पञ्जी *f.*
2 कृति-पञ्जी, दैनिकी *f.*
log cubic contents *Forestry* लगुड-घन-परिमा

loggerhead *Zool.* (a very large turtle) राजकश्यप *m.*
logging *Forestry* (the operation of converting felled trees into logs—I.F.R.) लगुड-निर्माण *n.*, लट्ठे बनाना
logging expenses *Forestry* लगुडनिर्माण-व्यय, लट्ठे बनाने का व्यय
logging operation *Forestry* लगुड-निर्माग *n.*, लट्ठे बनाना
logic तर्क-शास्त्र, तर्क-विज्ञान *n.*, तर्क *m.*
deductive logic निगामी तर्क
inductive logic उद्गामी तर्क
logical *adj.* 1 तर्कविषयक, तर्कसंबद्ध, तार्किक
2 तर्कसंगत, तर्कयुक्त, तर्कशुद्ध, तर्कानुसार
logical conclusion तर्कसंगत निष्कर्ष
logical division (division of genus into species) जाति-विभाजन
logical memory *Psychol.* अर्थाश्रित स्मृति
logical relevancy तर्कयुक्त सुसंगति, तर्क-संगति
logical thought तर्कशुद्ध विचार
logician तर्कविद्, तार्किक *m.*
logico- (logical and) तर्क-
logico-metaphysical *adj.* तर्काध्यात्मिक
logistic curve = logarithmic curve
logistic line = logarithmic curve
logistics *Mil.* (that branch of the military art which embraces the details of the transport, quartering and supply of troops in military operations) प्रदायवाहिकी *f.* (Germ. *Transport-wesen* परिवाहिकी; *Verpflegungs-wesen*, *Verpflegung* 'victuals', प्रदायिकी)
log-lifter *Forestry* लगुडोद्वाहक
log line (for measuring the rate of motion of a ship) नौवेग-मान *m.*
log measure लगुड-माप
logroll *vb.* लगुड-सारण
log-rolling 1 लगुडसारण *n.*
2 (a combining to assist another in consideration of assistance in return especially among politicians for accomplishment of political ends) गठबन्धन
log seasoning *Forestry* लगुड-संशोषण
log storing *Forestry* लगुड-संग्रहण
logwood 1 (*Haematoxylon campechianum*) शोणद्रु *m.*
2 = logwood blue (a colour, red-dish-blue नीलारक्त in hue, of very low अप saturation and very low वि brilliance) व्यपनीलारक्त
logwood black *Col. Ind.* शोणद्रु काल
logwood, chips and extract *Col. Ind.* शोणद्रु, खण्ड तथा सार
logwood liquor शोणद्रु-रस
-logy -विज्ञान *n.*, -इकी *f.*, -शास्त्र *n.*
Lohmanella *Zool.* (lives in the body-cavity of the Urochorda) पुच्छमेरु-चूष-प्रजाति
lóin कटि *f.*
loin-cloth गमछा
loiter *vb.* इधर उधर घूमना
loiter over one's work कामचोरी करना, काम से जी चुराना
lokao = Chinese green चीनीय हरि
Loliginidae *Zool.* कालक्षेपि-वंश *m.*
Loligo (a genus of squids) *Zool.* काल-क्षेपि-प्रजाति
L. vulgaris सामान्य कालक्षेपी
Lolium *Bot.* (genus of rye-grass) नीवा-रिकाघास-प्रजाति
L. perenne (rye-grass) सामान्य नीवा-रिकाघास
lollingite अयोनेपिज *m.* (अयस् iron, नेप-for नेपाल्येय arsenide, -इज for खनिज mineral)
lollipop मधुमुण्ड *n.*
Lombardy poplar (*Populus nigra italica*) रोमक-वनपिप्पल *m.*
loment = lomentum *Bot.* बीजैकभेदी, अनुप्रस्थभेदी (-इन्) *m.*
lomentaceous *adj. Bot.* बीजैकभेदीय, अनुप्रस्थभेदीय
lomentaceous beriaceous legume *Bot.* अनुप्रस्थभेदी बदरीय शिम्बी
lomentum 1 = loment
2 (fruit) *Bot.* (transverse septa) अनु-प्रस्थपटीक *n.*
lonchitis *Bot. Tax.* (spear-shaped) कुन्तवत्, कुन्ताकार
London chrome blue-black B = fast chrome blue B
London pink (*Geranium robertianum*) रक्त कषायमूल *m.*
London proof gallon लण्डन का प्रमाप आढक
London proof rum लण्डन की प्रमाप फाणिरा
London rocket (*Sisymbrium irio*) वन्य सर्षप *m.*, जंगली सरसों
London smoke (a colour, reddish-yellow पीतारक्त in hue, of low अव saturation and low नि brilliance) न्यवपीतारक्त
lonely *adj.* 1 एकाकी, अकेला
2 एकान्त, निर्जन, शून्य
lone pair *Phys.* (when it does not act as a bond between atoms) एकाकी युग्म
long *adj.* 1 दीर्घ, लम्बा
2 (extending over a great or considerable reach of space or time) दीर्घ-काल-, दीर्घावधि-, दीर्घकालीन
longan [Chin. *lung-yen* lit. 'dragon's eye'] = dragon's eye (*Nephelium longana*) नागाक्षि *m.*
long-armed sheath-tailed bat *Mamm.* दीर्घ-बाहु व्यक्त-पुच्छ जतु
longbeak *Zool.* दीर्घचञ्चु *m.*
long bill *Finance* दीर्घकाल विपत्र
long-billed calandra lark *Aves* दीर्घ-चञ्चु कुकराट
long-billed horned lark *Aves* दीर्घ-चञ्चु शृंग-भारद्वाज
long-billed ringed plover *Aves* दीर्घ-चञ्चु सर्षपी-टिट्टिभ
long-billed wood-partridge *Aves* दीर्घ-चञ्चु वन-तित्तिर
long-billed wren-babbler *Aves* दीर्घ-चञ्चु चिकुर-गुपिल
longbodied fish लम्बकाय मत्स्य
long-boled *adj. Forestry* दीर्घ-स्कन्ध
long-celled *adj.* दीर्घ-कोशावान्
long chord *Surv.* दीर्घ जीवा
long ciliary nerve *Ophthalmol.* दीर्घ वलिकाग्र-चेता
long-clawed shrew *Mamm.* दीर्घ-नखर छुछुन्दर
longcloth (a fine, soft, closely woven, bleached cotton cloth) लट्ठा, संश्वेता *f.*
long-columnar *adj. Mineral.* दीर्घ-स्कम्भीय
long-columnar crystal दीर्घ-स्कम्भीय स्फट
long, continual and peaceable enjoyment *Law* लम्बा, सतत और शान्तिपूर्ण उपभोग
long-crested hornbill *Aves* दीर्घ-शिख वाध्रीणस
long cycle *Forestry* दीर्घ चक्र
long dated *adj.* दीर्घावधि
long-distance magnification सुदूर विशालन
long division *Math.* दीर्घ भाजन
long-eared bat दीर्घकर्ण जतु

long-eared owl *Aves* दीर्घ-कर्ण उलूक, शशोलूक, शश-कर्ण उलूक
longer dated securities दीर्घतरावधि प्रतिभूतियां
longer period दीर्घतर अवधि
longer route दीर्घतर मार्ग, अधिक लम्बा मार्ग
longevity 1 (long duration of life) दीर्घजीवन, दीर्घायुष्य *n.*
2 (length of life) आयु *n.*
longevity of seed बीज की चिरजीविता
long exchange दीर्घकाल विनिमय
longeyed sharps (a size of needle) तृतीया, दीर्घाक्षी *f.*
long-felt want चिरानुभूत आवश्यकता
long focus lens *Phys.* दीर्घ-नाभि वीक्ष
long hand सामान्य लिपि *f.*
shorthand आशुलिपि
long hand (of a clock) दीर्घ सूची
long handled saw दीर्घहस्तक क्रकच, लम्बे हत्थे का आरा
long hopper closet *Hygiene* दीर्घ-अधोवाप-कुण्ड
long hundredweight (l. cwt.) दीर्घ गोणी (दी. गो.)
longicorn (a beetle) दीर्घश्रृंग *m.*
longifolius *Bot. Tax.* (having long leaves) दीर्घपर्ण
longispinus *Bot. Tax.* (having long thorns) दीर्घकण्ट
longissimus *Bot. Tax.* (very long) सुदीर्घ, दीर्घतम
longitude *Math.* देशान्तर-रेखा *f.*, देशान्तर-वृत्त *n.*
longitude star *Astron.* रेखांश-तारा
longitudinal *adj.* (lengthwise) अन्वायाम (अनु+आयाम length), आयाम-
longitudinal axis अन्वायाम अक्ष
longitudinal band *Anat.* आयाम-पट्टी
longitudinal collecting duct *Zool.* आयाम-संग्रह-प्रणाली
longitudinal cutting *Forestry* अन्वायाम कर्तन
longitudinal dehiscence *Bot.* अन्वायाम स्फोटना, आयाम-स्फोटना
longitudinal doubling *Biol.* अन्वायाम द्विगुणन
longitudinal duct *Zool.* आयाम-प्रणाली
longitudinal fibres *Ophthalmol.* आयाम-तन्तु
longitudinal fission *Zool.* अन्वायाम विखण्डन
longitudinal groove अन्वायाम प्रसीता
longitudinally आयामतया, लम्बाई में
longitudinally orientated *Forestry* अन्वायाम अनुस्थापित
longitudinal muscle आयाम-पेशी, अन्वायाम-पेशी
longitudinal pitch *Engin.* अन्वायाम अन्तराल
longitudinal plan अन्वायाम अनुविक्षेप
longitudinal plane अन्वायाम तल
longitudinal radial section अन्वायाम अरीय छेद
longitudinal row *Bot.* अन्वायाम पंक्ति
longitudinal section *Biol.* अन्वायाम छेद, आयाम-छेद
longitudinal split 1 *Bot.* अन्वायाम विपाट
2 *Zool.* अन्वायाम भञ्जन
longitudinal strain, linear strain *Phys.* अन्वायाम विकार, आयाम-विकार
longitudinal tension *Phys.* अन्वायाम आतति
longitudinal wave *Phys.* अन्वायाम तरंग
longitudinal wave train *Phys.* अन्वायाम तरंग माला
long known दीर्घकाल से ज्ञात, चिरज्ञात
long-leaved pine (*Pinus palustris*) दीर्घपर्ण सरल
long-legged buzzard *Aves* दीर्घ-पाद मूषिक-वाज
long lines *Fisheries* लम्बी डोरी
short line छोटी डोरी
great line बड़ी डोरी
long-lived *adj.* दीर्घ-जीवी (-इन्)
long officiation दीर्घकालीन स्थानापन्नता
long oval glasses *Ophthalmol.* दीर्घाण्ड-उपनेत्र
long-pending चिर-लम्बमान, दीर्घकाल से विचाराधीन
long pepper (*Piper longum*) पिप्पली *f.* (B.,N.,M., Tel.), पीपली
long period दीर्घावधि
long-period market दीर्घावधि विपणि
long-period trend *Statistics* दीर्घकालीन उपनति (प्रवृत्ति)
long-period variables *Astron.* चिर चर
long prismatic *Mineral.* दीर्घ सांक्षेत्रिक
long-range *adj.* 1 दूर-
2 दीर्घकालीन
long-range bomber *Mil.* दूर-प्रस्फोटक
long-range fighter *Mil.* दूर-योधक
long-range forecast दीर्घकालीन पूर्वानुमान
long-range heavy bomber *Mil.* दूर-गुरु-प्रस्फोटक
long rate दीर्घ अर्घ, दीर्घावधि अर्घ
long roll (in the Medical College) विस्तर नामावलि
long rolls (personal records) विस्तर नामावलि (वैयक्तिक अभिलेख)
long season crop दीर्घकाल सस्य
long section *Bot.* आयाम-छेद, अन्वायाम छेद
long service दीर्घकालीन सेवा
long sight दूर-दृष्टि
long sights *Surv.* दीर्घ दर्शा
long-stalked *adj.* दीर्घ-वृन्त
long standing custom चिरागत रूढि
long staple (cotton) दीर्घतन्तु
long-stapled *adj.* दीर्घ-तन्तु
long-tailed *adj.* दीर्घ-पुच्छ
long-tailed bat *Mamm.* दीर्घ-पुच्छ जतु
long-tailed broadbill *Aves* दीर्घ-पुच्छ पृथुचञ्चु
long-tailed grass-warbler *Aves* दीर्घ-पुच्छ घास-कूजिनी
long-tailed marmot *Mamm.* दीर्घ-पुच्छ हिममूष
long-tailed shrew *Mamm.* दीर्घ-पुच्छ छुछुन्दर
long-tailed sibia *Aves* दीर्घ-पुच्छ श्रीवद (श्रीवद ancient word)
long-tailed tree-mouse *Mamm.* दीर्घ-पुच्छ तरुमूषिका
long-term *adj.* दीर्घावधि, दीर्घकालीन, दीर्घकालिक
long-term capital दीर्घावधि पुञ्जी
long-term capital movements दीर्घावधि-पुञ्जी-चलन
long-term convicts दीर्घावधि सिद्धदोष
long-term credit दीर्घावधि प्रत्यय
long-term finance दीर्घावधि वित्तप्रबन्ध
long-term fluctuation *Statistics* दीर्घावधि उच्चावचन
long-term licensing scheme दीर्घावधि अनुज्ञापन योजना
long-term loan दीर्घावधि उधार
long-term oscillations *Statistics* दीर्घावधि प्रदोल
long-term policy दीर्घावधि नीति
long-term rate दीर्घावधि अर्घ
long-term securities दीर्घावधि प्रतिभूतियां
long-term vacancy दीर्घावधि रिक्ति
long-time changes *Statistics* दीर्घकालीन परिवर्तन

long-time exposure *Photog.* दीर्घकाल प्रकाशन
long title लम्बा शीर्षक
long-toed stint *Aves* दीर्घांगुलि जलरंका
long ton (l. tn.; 2240 lbs.) = gross ton, shipper's ton दीर्घ प्रवर्त (दी. वर्.; २२४० प्राञ्जलि)
long totals (long tots) *Math.* (addition of long columns of figures) दीर्घ-योग, स्तम्भ-योग
longulite *Mineral.* (a crystallite of elongated form) लम्बस्फट *m.*
long voyage लम्बो जलयात्रा
long wheat लम्बा गेहूं
long-winged bat *Mamm.* उरु-पत्र जतु
Lonicera *Bot.* (genus of honey-suckles) मधुचूष-प्रजाति
L. caprifolium (perfoliate honeysuckle) उद्यान-मधुचूष
L. glauca (corolla yellow—Basu) पीतदली मधुचूष
L. japonica (white flowers—Br. Fl. p.1005) सितपुष्प मधुचूष
L. periclymenum (common honeysuckle) सामान्य मधुचूष
L. xylosteum (Fr. *chèvrefeuille des haies*, Germ. *Heckenkirsche*—Gerschel Fischer p.155. Fr. *haie* 'hedge', Germ. *Hecke* 'hedge') वृति-मधुचूष (वृति 'hedge')
look दर्शन *n.*
look after *vb.* देखना भालना
looking-glass plant = Heritiera littoralis
look left बाईं ओर देखिए
look-out, be on the ताक में रहना
look right दाईं ओर देखिए
loom वेम *n.* (ancient word), करघा, खड्डी
loom card (for a licensee) वेम-पत्रक
loom state (cloth) (as it comes out of the loom) वेमावस्थ
loon निमज्जक *m.*
loop पाशी *f.*
loop aerial *Phys.* पाशी-प्रातन्तु
loop conductor *Phys.* पाशी-संवाहक
looper = measuring worm *Zool.* उत्कुब्जग *m.* (उत्कुब्जं गच्छति)
loop gauge पाशी-आमान
loophole छिद्र *n.*
looping manner *Zool.* उत्कुब्जन-रीति
looping movement उत्कुब्ज-गति
loop of Henle = Henle's loop
loop of retrogression *Astron.* प्रतीप-गमन-पाशी
loop pile = terry (loops standing out) उत्पाश *m.*
loose *adj.* 1 शिथिल, ढीला
2 (not fastened) अबद्ध, असंवेष्टित, खुला
3 (free from bonds) मुक्त
4 (disconnected; random) असंबद्ध
5 (soil) शिथिल, छिद्री
6 (dissolute, immoral, lewd) भ्रष्ट, व्यभिचारी
7 (wanting in restraint) असंयत, शिथिल
loose bulk consignments अबद्ध भारी प्रेषण
loose cards *Com.* अबद्ध पत्रक
loose character भ्रष्ट चरित्र
loose cloth (unpacked cloth) असंवेष्टित कपड़ा, खुला कपड़ा
loose conduct भ्रष्टाचरण
loose coupon पृथक् पर्णिका
loose form अबद्ध प्रपत्र
loose free sand *Geog.* शिथिल मुक्त वालु
loose grain खुला अनाज
loose jute खुला पटसन
loose knot *Forestry* शिथिल ग्रन्थि, ढीली गांठ
loose leaf अबद्ध पत्र
loose-leaf binding अबद्ध-पत्र बन्धन, मुक्तपत्र बन्धन
loose-leaf binding covers अबद्ध-पत्र बन्धनावरण, मुक्तपत्र बन्धनावरण
loose-leaf ledger अबद्ध-पत्र प्रपञ्जी
loose-leaf record अबद्ध-पत्र अभिलेख
loose leaves अबद्ध पत्र
loosely packed cells *Bot.* शिथिल-संकुलित कोशाएं
loosen *vb.* शिथिलन, ढीला करना
looseness (of the soil) शिथिलता *f.*, छिद्रापन
looseness of teeth *Med.* दन्त-चाल *m.* (from सुश्रुत)
loosening (the soil) शिथिलन *n.*, छिद्री करना
loosening effect शिथिलकारी प्रभाव
loose powdery pollen *Bot.* शिथिल क्षोदमय पराग
loose pulley *Mach.* (not pinned to the shaft) अबद्ध आकृषि
loose rock शिथिल शैल
loose sand शिथिल वालु
loose scree शिथिल संपात
loose sediment *Geog.* अबद्ध अवसाद
loose shunting *Rly.* अबद्ध अपनयन
loose smut अनावृत कालिका
opp. covered smut आवृत कालिका
loose soil शिथिल मृदा, छिद्री मिट्टी
loose tools अबद्ध उपकरण
loose woman भ्रष्टा, व्यभिचारिणी *f.*
loose wool शिथिल ऊन, बिना दबाया हुआ ऊन
loose woolly hair *Bot.* शिथिल ऊर्णा-रोम
lop *vb. Forestry* (Fr. *ébranchement*) (to cut off one or more branches of a tree, the operation not being done for the benefit of the tree as in pruning—I.F.R.) शाखाकर्तन, शाखाएं काटना
topping छत्रकर्तन
lop and top *Forestry* काटछांट
Lopez-root tree (*Toddalia asiatica*) दहन *m.* (B.,N., Hin.)
loph *Zool.* कूट *n.*
Lophiodon *Paleontol.* (a genus of Eocene perissodactyls allied to the tapir जलतुरग) उषोजलहय-प्रजाति
lophiodont उषोजलहय *m.*
Lophiodontidae उषोजलहय-वंश *m.*
Lophiomyidae *Zool.* (it has been termed the "crested rat" on account of the prominent crest of stiff hair running down the back—CNH.X.476) चूडमूष-वंश *m.*
Lophiomyinae चूडमूषानुवंश *m.*
Lophiomys *Zool.* चूडमूष-प्रजाति
L. imhausi सामान्य चूडमूष
Lophiotherium *Paleontol.* प्रादिहय-प्रजाति
Lophius *Zool.* बडिशमीन-प्रजाति
lophobranch *Zool.* गुच्छक्लोम *n.*
Lophobranchii *Zool.* ("tuft-gills"—Norman p.40) गुच्छक्लोम-गण *m.*
Lophodolus *Zool.* (Gk. *lophos* 'crest, tuft' + *dolon* 'dagger') मुद्गरशिख-प्रजाति
L. acanthagnathus कण्टहनु मुद्गरशिख
lophodont *Zool.* कूटदन्त *m.*
Lophogaster *Zool.* (thoracic appendages are biramous—PH.I.423) शाख्यु-रोङ्ग-प्रजाति
Lophophanes *Aves* चूडावल्गुली-प्रजाति (चूडा crest. वल्गुली occurs in सुश्रुत)
L. cristatus (crested titmouse) सामान्य चूडावल्गुली
lophophore *Zool.* (tentacle-supporting organ—Henderson) अंगकधर *m.*

Lophophorus *Aves* इन्द्राभ-प्रजाति (इन्द्राभ ancient word)
Lophopoda = Phylactolaemata
Lophopus *Zool.* खुरपांगकधर-प्रजाति
Lophotaspis *Zool.* आकन्दा-प्रजाति (PH. I.243 fig.205)
L. vallei सामान्य-आकन्दा
Lophotriorchis *Aves* दीर्घशिख-प्रजाति (दीर्घ long, शिखा crest)
Lophura *Aves* (genus consisting of the firebacks) अरुणपृष्ठ-प्रजाति (lower back पृष्ठ a fiery golden-red अरुण)
lopolith *Geol.* (has the form of a concavo-convex न्युदुब्ज lens—Chambers) न्युदुब्जशैल *m.*
lopping *Forestry* (Fr. *ébranchement*) शाखाकर्तन *n.*, डालकटाई
topping छत्रकर्तन
lopping for fodder चारे के लिए शाखाएं काटना
loppings *Forestry* (Fr. *rameaux coupés*) कृत्तशाखा *f.*, कटी शाखाएं
lopping system *Forestry* शाखाकर्तन-पद्धति
loquat (*Eriobotrya japonica*) सुवर्णालु *m.*, लोकाट
loran (long-range radar navigation system) दूरान्वेष *m.* (दूर-गोचर-तेजोन्वेषण-संहति)
lorandite सिक्ष्यनेपशिज *m.* (सिक्ष्य- for सिक्ष्यातु thallium, नेप- for नेपाली arsenic, श- for शुल्बेय sulphide, -इज for खनिज mineral)
Loranthaceae *Bot.* वृक्षरुहा-कुल *n.*
Loranthus *Bot.* वृक्षरुहा-प्रजाति
L. elasticus (bracts are red—Basu) रक्तनिपत्र-वृक्षरुहा
L. falcatus (the plant is a parasite) सामान्य-वृक्षरुहा (Basu वृक्षरुहा)
L. longiflorus दीर्घपुष्प-वृक्षरुहा
L. vestitus (common on the oaks of the W. Himalaya—Tr. III.799) वञ्जु-वृक्षरुहा
lord 1 अधिपति *m.*
2 (a titled nobleman in England) श्रीपति *m*
Lord Advocate (the principal crown lawyer in Scotland—Wharton) प्रधानाधिवक्ता
Lord Chancellor महा-न्यायेश
Lord Chief Justice महा-मुख्य-न्यायाधिपति
Lord God's wonder plant = hundred holes (*Hypericum perforatum*) शतदक *m.*
Lord High Chancellor = Lord Chancellor
lording = lordling श्रीपतिक *m.*
Lord Justice महा-न्यायाधिपति
Lord Keeper = Lord Chancellor
Lord Keeper of the Great Seal महा-मुद्रारक्षाधिपति
lordling = lording
Lord Mayor महा-निगमाध्यक्ष
Lord of the Admiralty नावधिकरण-श्रीसभ्य (one of the Board of Admiralty)
Lord of the Treasury कोषागार-श्रीसभ्य (member of the Treasury Board)
Lord Privy Seal = Keeper of the Privy Seal राजमुद्रा-रक्षक
lords-and-ladies *Bot.* नारीश्वर *m.*
lordship 1 श्रीपतिता *f.*
2 (dominion, power, authority) आधिपत्य *n.*
3 (a title applied to a judge) श्रीमान् *m.*
My Lord, Your Lordship श्रीमन्, श्रीपते
lord spiritual धर्म-श्रीपति, धार्मिक श्रीपति
lord temporal लौकिक श्रीपति
Lorenz curve *Statistics* (showing dispersion) अपकिरण-वक्र
Lorenzini's ampulla *see* Savi's ampulla
Lorenz's method (of determining resistance, involving the rotation of a disc in the earth's magnetic field) *Phys.* बिम्ब-भ्रमण-रीति
Lorette pruning *Bot.* (cutting the summer shoots down in July to ¼ in. from the base—McLean I.844) उपाधार ग्रीष्मकृन्तन
lorgnettes (an eyeglass with a long handle) वृन्तकाच *n.*
lorica *Zool.* (shell of a few forms of Ciliata) वर्मिका *f.*
Loricata 1 *Zool.* (in Chordata) (armored) वर्मावृताः *m.pl.*, वर्मावृतोपगण *m.* (उपगण infraorder)
Cf. Pilosa रोमावृताः, रोमावृतोपगण
2 (in Mollusca) = Placophora
Loricati = Scleroparei
loriquet *Aves* पुत्रशुक *m.* (ancient word)
Loris *Zool.* लज्जालुक-प्रजाति
Lorisidae (family) लज्जालुक-वंश *m.*
Lorisinae लज्जालुकानुवंश *m.*
Lorius *Zool.* मधुशुक-प्रजाति (*see* lory)
loro account तदीय लेखा
lorry 1 भारयान, निवाहन *n.* (a low truck)
2 *Rly.* (hand pushed) ठेला
lorry driver भारयान-चालक
lory (a kind of parrot feeding mostly on soft fruit and on honey of bees) मधुशुक *m.*
lose *vb.* 1 (to miss from one's possession) खोना
2 (to be deprived of) वञ्चित होना
3 (to suffer loss through the death or removal of) विहीन होना
4 (to fail to gain or win) हारना
5 (to wander from, to go astray from) विपथन, विचलन
lose water पानी सूखना
lose sight of *see* lost sight of
losing time (the clock is l. t.) पीछे जाना (Germ. *nachgehen*)
loss हानि *f.* (Const.), अलाभ *m.*
loss, damage and depreciation हानि, उपघात और अवक्षयण
loss, deterioration or destruction हानि, अवह्रास अथवा नाश
loss falls principally on को प्रधानतः हानि पहुंचती है
loss incurred हुई हानि
loss in transit मार्ग में खोया जाना, मार्ग-लोप
loss of a day *Astron.* दिन-हानि
loss of business व्यापार-हानि
loss of citizenship नागरिकता-हानि, नागरिकता-लोप
loss of consortium *Law* साहचर्य-वञ्चना *f.*
loss of eye-sight दृष्टि-लोप, दृष्टि खोना
loss of kinetic energy गतिक ऊर्जा की हानि
loss of profits or gains लाभ अथवा अधिगम की हानि
loss of ship जलयान-हानि
loss of sight दृष्टि-लोप, अन्धता
loss of time समय-हानि
loss of weight भार-हानि, भार घटना
loss of will power संकल्पाभाव *m.*
loss statement हानि-विवरण
loss sustained उद्वूढ हानि, प्रसोढ हानि, उठाई हुई हानि
lost *adj.* लुप्त, खोया गया
lost bill *Com.* लुप्त विपत्र
lost cheque *Com.* लुप्त धनादेश
lost counter-receipt लुप्त प्रति-प्राप्ति,

खोई प्रति-प्राप्ति
lost deed लुप्त विलेख
lost deposit receipt लुप्त निक्षेप-प्राप्ति, खोई निक्षेप-प्राप्ति
lost goods लुप्त वस्तुएं, खोई वस्तुएं
lost grant लुप्त अनुदान
lost instrument लुप्त संलेख, खोया संलेख
lost interest warrant लुप्त (खोया) वृद्धि-अधिपत्र
lost note लुप्त अर्थपत्र
lost note procedure लुप्त-अर्थपत्र-प्रक्रिया
lost note requisition slip लुप्त-अर्थपत्र-अर्थना-पर्णी
lost or destroyed खोया गया अथवा नष्ट
lost or not lost लुप्त अथवा अलुप्त
lost overboard जलयान से गिरकर नष्ट हो गया
lost passport खोया पारपत्र, लुप्त पारपत्र
lost property लुप्त वस्तुएं
lost property office *Rly*. लुप्त-वस्तु-भण्डार, लुप्त-वस्तु-कार्यालय
lost sight of दृष्टिलुप्त
lost star *Astron*. लुप्त तारा
lost, stolen, destroyed, mutilated or defaced prize bonds खोए, चुराए, नाशित, विकृत अथवा विरूपित पुरस्कार-बन्ध
lost ticket *Rly*. लुप्त पत्रक, खोया हुआ पत्रक
lot 1 (a group of articles offered as an item for sale) प्रचय *m*., ढेरी
2 भागधेय *n*. (*see* destiny)
3 भाग्य-पत्रक *n*.
Lota *Zool*. (genus of the burbots) कण्टिनी-प्रजाति
L. vulgaris (burbot) सामान्य-कण्टिनी
lot and scot (duties to be paid by persons exercising the elective franchise in certain cities before being allowed to vote—Aiyar p. 755 b) मतदान-शुल्क *n*.
Loten's sunbird *Aves* रक्त-रेख शीञ्जिरिका (a band रेखा of maroon रक्त next the breast)
lotio=lotion अवनेग *m*.
lotio cantharidini=cantharidin lotion हरिशृंगि-अवनेग
lotio hydrargyri flava पीत पारदिक अवनेग
lotion अवनेग *m*.
lotio nigra = black lotion = black wash = aqua phagedaenica nigra *Pharm*. काल अवनेग
lotio olei amygdalae ammoniata= ammoniated almond oil lotion तिक्तातीयित वाताम-तैल-अवनेग
lotio rosae=rose lotion पाटल-अवनेग
lot money (a charge made by an auctioneer for each lot of goods sold by him) प्रचय-शुल्क *n*.
lots भाग्यपत्रक *n*.
drawing of lots भाग्यपत्रक निकालना
lottery भाग्यदा *f*.
lottery method of sampling *Statistics* दैव निदर्शन *n*.
lottery office भाग्यदा-कार्यालय
lotting (homogeneous blending of cordite) एकमिश्रण *n*.
lotus कमल *n*.
Lotus *Bot*. नखरशिम्बी-प्रजाति
L. corniculatus=bird's-foot trefoil (it has clawlike pods) सामान्य-नखरशिम्बी
lotus-lily (*Nymphaea alba*) श्वेत उत्पल *n*.
lotus senna (*Cassia angustifolia*) हेमपत्री *f*. (Basu)
loudly challenge ऊंचे से ललकारना
loudness=volume *Acous*. वैपुल्य *n*.
loud note विपुल स्वर, उत्ताल-स्वर
loud-speaker विपुलभाष, ध्वनि-विस्तारक *m*.
lounge सुतल्प *m*.
louse यूका *f*., जूं
body louse काय-यूका
crab louse कर्कट-यूका
louseberry = crow-killer (*Anamirta cocculus*) काकमारी *f*. (Hin. Ben. Guj. Tel.)
louse-borne *adj*. यूकानीत
lousewort (genus *Pedicularis*) यूकापर्णी *m*.
louver तिर्यग्वातायन *n*.
louvered तिर्यक्फलक
louvered shelter तिर्यक्फलक आश्रय
Louvre ventilator *Hygiene* (strips of glass slant upwards from outside) तिर्यक्काच संवातक
lovage (*Carum copticum*) यवानी *f*. (B.,N.), अजवायन
love apple=tomato रागालु *m*.
love grass रागतृण *n*.
love-in-idleness = heartsease (*Viola tricolor*) हृत्सुख *m*.
love-lies-bleeding (*Amaranthus gangeticus*) मारिष *m*. (B.,M.)
low *adj*. 1 निम्न, नीच (उच्च high), नीचा
2 (of relatively little importance or of inferior standing) क्षुद्र, स्वल्प
3 मन्द
4 (mean, base, coarse, vulgar) ग्राम्य, अधम
5 (depressed, dejected) विषण्ण, खिन्न
6 (in names of colours) a (brilliance) नि-, निशुभ्र
b (saturation) अव-, अवविशद
low *n*. *Meteorol*. (an area of low barometric pressure) नीचपीड *m*.
low altitude bombsight (LAB) *Radar* नीचोच्छ्राय-प्रस्फोटदृष्टि (नी. उ. प्र.)
low-altitude fighter *Mil*. नीचैर्योधक *m*.
low altitude plantations *Forestry* निम्नोच्छ्राय-रोपवन
low-bombing *Mil*. नीचैः प्रस्फोटन
low caste quarters निम्नजाति वालों के वासगृह
low cloud नीच मेघ
low conducting *Phys*. कुसंवाही, मन्द-संवाही (-इन्)
low conductor *Phys*. मन्द संवाहक
Low Countries (Netherlands) निम्नवर्ष *n*. (cf. -वर्ष in भारतवर्ष)
low country निम्न प्रदेश
low cover *Forestry* (the small plants, not being part of the forest crops, such as tall herbs and shrubs—I.F.R.) निम्नावरण (=निम्न+आवरण)
low diligence *Law* स्वल्प समवेक्षा
low duty area अल्प-शुल्क-क्षेत्र
lower *adj*. 1 अवर, अधर, निम्न
2 *Geol*. अवर
3 *Geol*. (as defining the geological ages) आदि
lower *vb*. निम्नन, नीचा करना, उतारना, कम करना
lower apse सुसमीपक *n*.
Lower Austral *Biogeog*. अधरिक अगिरि-पाताल
lower average quality निम्न माध्य श्रेणी
lower boundary *Statistics* निम्न मर्यादा
lower Burma quaker-babbler *Aves* दक्षिण-ब्राह्म मलिन गुपिल
lower cadre निम्न संवर्ग
lower canopy *Forestry* निम्न वितान
lower canopy layer *Forestry* निम्न वितान स्तर
lower chordate *Zool*. अधर-रज्जुमान्
lower class *Rly*. निम्न श्रेणी, निचली श्रेणी
lower class limit निम्न संभाग सीमा

lower controlling staff निम्न नियन्त्रक कर्मचारी
lower court निम्न न्यायालय
subordinate court अधरिक न्यायालय
inferior court अवर न्यायालय
lower culmination *Astron.* अधर पारगमन
lower division (of a service of the same cadre) निम्न संभाग, निम्न वर्ग
lower division clerk निम्न संभाग लिपिक
lower division, select grade clerk निम्न संभाग, प्रवर प्रक्रम लिपिक
lower epidermis अधर अधिचर्म, अधर अधिस्तर
lower exchange निम्न विनिमय
lower fixed point *Phys.* अवर स्थिर बिन्दु, नीच स्थिर बिन्दु
lower garment निवसन *n.* (from हलायुध)
lower grade निम्न प्रक्रम
lower half 1 (of a G. P. note) निम्नार्ध, नीचे का आधा भाग
2 *Math.* अधरार्ध
lower house अवर सदन, प्रथम सदन (Const.)
lower house of legislature विधानमण्डल का प्रथम सदन
lowering निम्नन *n.*
lowering of concentration अवसंकेन्द्रण
lower jaw अधोहनु
lower lid = palpebra inferior = p. malaris = lower eyelid *Ophthalmol.* अधर वर्त्म *n.*
lower limit निचली सीमा
lower lip अधरोष्ठ (-ओ- and -औ- both are correct)
lower maxillary plate *Zool.* अधर हनुपट्ट
lower middle class निम्न मध्यम वर्ग
lower oak-coniferous *Forestry* निम्न वञ्जु-शंकुधारी
lower orders निम्न श्रेणी
lower oxide नीच जारेय
lower Palaeolithic culture निम्न पुरापाषाण संस्कृति
lower passenger deck निम्न यात्रि-तल
lower pitch (of heat-waves) निम्न तारता, निम्नतर तारता
lower plants अवर पादप
lower plate (in a theodolite) *Surv.* अधर पट्ट
lower plate clamp (in a theodolite) *Surv.* अधर-पट्ट-संधर
lower post निचला पद
lower quartile *Statistics* अधर चतुर्थक
lower school अधर पाठशाला
lower secondary *Educ.* पूर्व-माध्यमिक
lower selection grade *Admin.* निम्न प्रवर प्रक्रम
lower service निम्न सेवा
lower sign *Math.* अधर चिह्न
Lower Silurian = Ordovician *Geol.* अवर-प्रवालादि
lower skin *Zool.* अधर चर्म
Lower Sonoran zone *Biogeog.* अधरिक पश्चिमोष्णपाताल *n.*
lower standard निम्न स्तर
lower standard certificate *Forestry* निम्न-श्रेणी-प्रमाणपत्र
lower storey *Forestry* निम्न अवतान
Lower Subordinate Engineering Service निम्न अधरिक आभियान्त्रिक सेवा
lower subordinate establishment निम्न अधरिक स्थापना
lower subordinate staff निम्न अधरिक कर्मचारी
lower surface *Phys.* अधर पृष्ठतल
lower transit *Astron.* अधर-पारगमन
lower world (hell) नरक *m.*
lowest *adj.* 1 निम्नतम, अधम, अवम
2 *Math.* लघुतम
lowest acceptable quality निम्नतम स्वीकार्य श्रेणी
lowest bidder निम्नतम प्रतिक्रोष्टा, निम्नतम बोली बोलने वाला
lowest canopy class *Forestry* निम्नतम वितान-वर्ग
lowest common denominator *Math.* लघुतम सम हर
lowest common multiple *Math.* लघुतम समापवर्त्य
lowest local rate निम्नतम स्थानीय कर
lowest position *Math.* निम्नतम स्थिति
lowest price निम्नतम मूल्य (*see* prices)
lowest Revenue Officer निम्नतम राजस्व अधिकारी
lowest term *Math.* लघुतम पद
low exchange निम्न विनिमय
for lowflying aircraft उतरते चढ़ते विमानों के लिए
low forest निम्न वन, स्थूण-वन (coppice wood)
low forking *Forestry* निम्न विशाखी
low-frequency current नीचसंख्यक वाह
low-grade metamorphism *Petrog.* निम्नवर्ग रूपान्तरण
low head निम्न शीर्ष
low head plant निम्न-शीर्ष-संयन्त्र
lowland 1 (Fr. *terrain bas*) निम्नभूमि
moorland जीर्णकभूमि
2 (low-lying country) निम्नदेश
lowland fir = white fir श्वेत तालीशपत्र
lowland plain *Geog.* निम्नभू-स्थली
lowland station निम्नभू-स्थान
low level निम्न तल
low level Darjeeling birch = Betula cylindrostachys
low level laterite निम्नतल इष्टकिज
low life (social life of the lower class of people) निम्नवर्गीय जीवन, निम्न जीवन
low-lying *adj.* निम्न
low-lying area निम्न क्षेत्र
low magnifying power *Phys.* अल्प-विशालन-शक्ति
low masonry weir *Irrig.* नीच चिति-वार
low power *Ophthalmol.* निम्न शक्ति, अल्प शक्ति
low pressure (l. p.) *Mach.* निम्न निपीड (नि.नि.), अल्प निपीड (अ. नि.)
low pressure area निम्ननिपीड क्षेत्र
low pressure centre निम्ननिपीड केन्द्र
low pressure gauge *Phys.* निम्ननिपीडामान
low-priced *adj.* अल्प-मूल्य
low quality site *Forestry* निम्न-गुण संस्थिति
low rainfall मन्द वर्षा
low relief = basso-rilievo = bas-relief *Art* निम्न उद्भृत
low shade निम्न छाया
low-sided truck *Rly.* निम्नपार्श्व वाही
low-sided wagon *Rly.* निम्नभित्ति वाहन
low stumps *Forestry* निम्न निस्थूण
low temperature मन्द ताप
low temperature thermometer मन्दतापमान
low tension (L.T.) निम्न आतति (नि.आ.)
high tension उच्च आतति (उ.आ.)
low tension lines निम्न-आतति-तन्तु
low tension side निम्न-आतति-पार्श्व
low thinning *Forestry* निम्न विरलन
low tide निम्न वेला, भाटा (*see* tide)
high tide उच्च वेला, ज्वार
low tide mark निम्न-वेला-चिह्न
low value stamps अल्प-मूल्य मुद्रांक
low voltage *Phys.* नीच क्षुशक्षमता
low water निम्न जल
low water capacity अल्प जलधारिता
low water line *Geog.* निम्नजल-रेखा
low water mark निम्न जलरेखा, निम्न जलचिह्न

low wine (a weak liquor produced by the first distillation of wash) मन्द मदिरा

Loxia *Aves* (genus constituted by the crossbills) विषमचञ्चु-प्रजाति

L. curvirostra (crossbill) सामान्य विषमचञ्चु

L. pityopsittacus (parrot crossbill) शुक-विषमचञ्चु

Loxococcus *Bot.* सिंहलपूग-प्रजाति

L. rupicola (found in Ceylon; the seed is used for mastication with betel like that of the Arecas—Basu) सामान्य सिंहलपूग

Loxodon *Zool.* (teeth oblique. Gk. *loxos* 'oblique') तिर्यग्दन्त-प्रजाति

loxodont *Paleontol.* (having shallow गाध hollows between the ridges of the molar teeth) गाधदन्त *m.*

Loxodonta *Paleontol.* गाधदन्तेभ-प्रजाति (इभ elephant)

L. africana कालद्वीप-गाधदन्तेभ

loxodrome=rhumb line *Astron.*

Loxolophodon *Paleontol.* (Gk. *loxos* 'oblique') तिर्यक्कूटदन्त-प्रजाति

loxolophodont *Paleontol.* तिर्यक्कूटदन्त *m.*

Loxomma *Zool.* (Gk. *loxos* 'oblique'+ *omma* 'eye') तिर्यगक्ष-प्रजाति

Loxosoma *Zool.* (a genus of endoproctous polyzoans peculiar in not forming colonies—Web.) अमण्डलिक-प्रजाति

Loxsoma *Bot.* (Gk. *loxos* 'crooked, slanting'+*soma* 'body') वक्रांग-प्रजाति

L. cunninghamii (the sole species of the genus—Genera Filicum p. 30) सामान्य वक्रांग

Loxsomaceae *Bot.* वक्रांग-कुल *n.*

loyalist राजभक्त *m.*

loyal toasts राजभक्ति-पान

loyalty भक्ति, राजभक्ति *f.* (*see* allegiance)

lozenge 1 चूषिका *f.*

2 (e.g., of ink) टिकिया

l.p. (low pressure) *Mach.* नि. नि. (निम्न निपीड)

L.P. Act (Legal Practitioners Act) वि. व्य. अधि. (विधि-व्यवसायि-अधिनियम)

L.P.C. (last pay certificate) अ.वे.प्र. (अन्तिम-वेतन-प्रमाणपत्र)

L.P.S.A. (application for authorization to drive—MVM. *xx*) चा.प्रा.आ. (चालन-प्राधिकृति के लिए आवेदनपत्र)

L. R. (Law Reports) वि. वि. (विधि-विवरण)

L.R. (Legal Remembrancer) वि.प. (विधि-परामर्शी)

L. R. I. (Lac Research Institute) ला. अ. सं. (लाक्षा-अन्वेषण-संस्था)

L.R.M. (Land Revenue Manual) भू. रा. नि. (भू-राजस्व-नियमावलि)

L. S. (leave salary) अ. वे. (अवकाश-वेतन)

L. S. (Leprosy Specialist) कु. वि. (कुष्ठ-विशेषज्ञ)

L. S. (Livestock Supervisor) प. प. (पशु-धन-पर्यवेक्षक)

L. S. (locus sigilli 'the place of the seal') मु. स्था. (मुद्रा-स्थान)

L salt *Chem.* ठ लवण

L. S. & E. C. (Local Supervision & Education Committee) स्था. प. शि. स. (स्थानीय पर्यवेक्षण तथा शिक्षण समिति)

L series *Phys.* ठ माला

L.S.E.S. (Lower Subordinate Engineering Service) नि. अ. आ. से. (निम्न अधरिक आभियान्त्रिक सेवा)

L. S.G.D. (Local Self-Government Diploma) स्था. स्व. प. (स्थानीय-स्वशासन-पत्रोपाधि)

L.S.I. (Livestock Inspector) प. नि. (पशुधन-निरीक्षक)

Lt (limit) *Math.* सी (सीमा)

L. T. (low tension) नि. आ. (निम्न आतति)

Ltd. (limited) सी. (सीमित)

L. T. lines (low tension lines) नि. आ. तन्तु (निम्न-आतति-तन्तु)

L. T. M. (Licence in Tropical Medicine) उ. आ. अ. (उष्णदेशीय आयुर्विज्ञान अनुज्ञप्ति)

L type *Phys.* लम्बकोण प्रकार

Lu (lutecium) *Chem.* निर् (निर्वर्णला)

lubb-dupp *Physiol.* (sounds of the heart, one long, another short) धक्-धक्

lubber's line=lubber's point

lubber's point=lubber's line *Phys.* (a vertical line from which readings are made) वाचनोद्रेखा *f.*

lubricant *n.* उपस्नेहक *m* , उपस्नेहन-द्रव्य *n.*

lubricate *vb.* उपस्नेहन

lubricating cock *Rly.* उपस्नेहन-शिखी, तैल-शिखी

lubricating influence उपस्नेहन-प्रभाव

lubricating oil उपस्नेहन-तैल, स्निग्ध तैल

lubrication उपस्नेहन *n.*

lubricator उपस्नेहक *m.*

Lucanus cervus (stag-beetle) सामान्य शाखिहनु

lucern=alfalfa = purple medic (*Medicago sativa*) शोषातिजीवा *f.*

Lucet's bacillus = Pasteurella cuniculicida

lucid *adj.* विशद

Lucida *Zool.* (this order comprises only one family, the Pyrosomidae) अग्नि-कायगण *m.*

lucid interval *Med.* (a temporary period of sanity between periods of insanity or delirium) निरुन्माद अन्तराल

lucid interval of insanity निरुन्माद अन्तराल

lucidus *Bot. Tax.* चकासी

Lucifer=Leucifer

luciferase *Biochem.* प्रकाशभरेद *m.*

luciferin (*lucifer*+*-in*) *Biochem.* प्रकाश-भरि *f.*

lucifer matches = friction matches (ignite on friction on any surface) संघर्षण-इषीका

Lucilia (green-bottle fly) *Zool.* हरिमक्षी-प्रजाति

L. caesar राज-हरिमक्षी

Lucina *Zool.* (have a very long cylindrical foot) रम्भपद-प्रजाति

Lucinacea (superfamily) रम्भपद-महावंश *m.*

Lucinia *Aves* कलविंकक-प्रजाति (कलविंकक ancient word)

Lucinidae *Zool.* रम्भपद-वंश *m.*

Luciola ज्योतिष्कीट-प्रजाति

Lucknow *Geog.* लक्ष्मणपुर *n.*, लखनऊ

lucky *adj.* भाग्यवान्, भाग्यशाली (-इन्)

lucky man भाग्यवान् (पुरुष)

lucrative *adj.* 1 प्रलाभी

2 *Civil Law* (acquired without a valuable consideration) निर्मूल्य

lucrative interest प्रलाभी हित

lucrative office प्रलाभी पद

lucrative title *Law* निर्मूल्य स्वत्व

lucre 1 प्रलाभ *m.*

2 अपलाभ *m.*

Lucy locket = cuckoo-flower (*Cardamine pratensis*) कोकिलपुष्प *m.*

Lüders' lines = stretcher strains (lines appearing on the smooth surface of metal strained beyond its elastic limit—Web.) अधितति रेखाएं (Rolfe p.208)

ludigol = nitro-anthraquinone sulphonic acid *Col. Ind.* भूय-विक्षविज्वरा शुल्बायिक अम्ल
luetic *adj. Med.* उपदंशिक
luetin उपदंशि *f.*
Luffa *Bot.* कोशातकी-प्रजाति
L. acutangula झिंगाक-कोशातकी (B.,M. झिंगाक, Ben. Hin. झिंगा, Mal. *djinji*)
L. acutangula *var.* amara कटु-झिंगाक-कोशातकी (Basu कटुकोशातकी, Nadk. कटुकी, Ben. तितोतोरई, Hin. कड़वी तुरी, Mar. कडुतुरई, Guj. कडवन तुरियन)
L. aegyptiaca (gourd towel, sponge gourd, vegetable sponge, washrag sponge) राज-कोशातकी (B.,N. राज-कोशातकी)
L. echinata देवदाली कोशातकी (B.,M. Mar. देवदाली)
L. pentandra = L. aegyptiaca
L. tuberosa = Momordica tuberosa
luffein झिंगाकिन *m.*
Luft-waffe *Mil.* 1 (air weapon, air attack) वायवास्त्र, वायवाक्रमण *n.*
2 (air force of the Third German Reich) वायुसेना *f.*
lug (that which projects like an ear) कर्ण *m.*
lugarite (a form of analcite-gabbro—Chambers) श्यामन्दाश्म *m.* (analcite श्यमन्दिज, gabbro श्यामाश्म)
luggage संभार *m.*, सामान
luggage compartment *Aviation* संभार-कोष्ठ
luggage rate संभार-अर्घ
luggage rate table *Rly.* संभार-अर्घ-सारणी
luggage ticket *Rly.* संभार-पत्रक
luggage van *Rly.* संभार-वाहन
lugworm *Zool.* (it burrows in sandy beaches between tide marks; genus *Arenicola*) वेलाकृमि *m.* (वेला tide)
lukewarm *adj.* कोष्ण, कोसा, कुनकुना
lumbago *Med.* कटिवात *m.* (from Beng.)
lumbar = lumbar vertebra उदर-कीकस *m.*
lumbar arteries *Anat.* कटि-रोहिणी
lumbar puncture कटि-वेध
lumbar vertebra उदर-कीकस
lumber (timber esp. that sawed or split into boards, planks, staves, etc. and of comparatively small dimensions, in England called timber) प्रकाष्ठ, कृत्तकाष्ठ *n.*, लकड़ी
lumber *vb.* प्रकाष्ठ-कर्तन, लकड़ी काटना
lumbering (Fr. *exploitation*, Germ. *Holzeinschlag*) प्रकाष्ठ-कर्तन *n.*, लकड़ी काटना
lumberman (Fr. *marchand de bois*) काष्ठ-व्यापारी, लकड़ी का व्यापारी
lumber wagon काष्ठ-वाहन
lumbo-sacral plexus *Zool.* कटि-त्रिक-प्रतान
Lumbricidae *Zool.* महीलता-वंश *m.*
lumbriciform *adj. Zool.* महीलता-रूप
lumbricine *adj. Zool.* (of or pertaining to the earthworms) महीलतीय
lumbricine chaetae महीलतीय दृढरोम
lumbricoid *adj. Zool.* महीलताभ, मलसर्पाभ
lumbricosis *Med.* (infestation of the intestines with roundworms) मलसर्परुजा *f.*
Lumbriculidae किञ्चुलिका-वंश *m.*
Lumbricus *Zool.* (a genus of earthworms) महीलता-प्रजाति (महीलता ancient word)
L. rubellus (Lat. *rubellus* 'reddish') रक्ताभ-महीलता
L. trapezoides (the gastrula divides into two, each half subsequently giving rise to an embryo—PH. I.347) भागजनि-महीलता
lumen 1 (unit of light) चकास *m.*
2 *Anat.*, *Zool.* (in a blood-vessel or gland, etc.) सुषिरक *n.*
luminal = pheno-barbital *Pharm.* दर्शोकोलसु *m.*
luminance चकासा *f.*
luminant = luminous
luminary (a heavenly body that gives light) ज्योतिस् *n.*
luminate = illuminate *vb.* चकासन
luminescence *Phys.* चकासा *f.*
luminescent *adj. Phys.* चकासी (-इन्)
luminescing चकासन *n.*
luminiferous *adj. Phys.* प्रकाशी (-इन्)
luminiferous ether *Phys.* प्रकाशी व्योम, प्रकाशपारेषी व्योम
luminosity चकासिता *f.* (fr. luminous चकासी)
luminous = luminant = illuminant *adj.* चकासी (-इन्)
luminous flux *Illum.* चकासी स्यन्द
luminous organ *Zool.* (for the production of light—PH.I.499) प्रकाशांग, चकासी अंग
Lummar Brodhum photometer *Phys.* परावर्ती संक्षेत्र-भामान
Lumnitzera *Bot.* (the roots bend out of the mud in the form of knees for breathing purposes—Tr. II.548) जानुशिफ-प्रजाति
L. racemosa गुच्छिल जानुशिफ
lump पिण्ड, लोष्ट *m.*, ढेला
lump allotment पिण्ड-वण्टन
lumpers (botanists who are endeavouring to keep the number of species as few as possible—McLean I.38) स्वल्पनशूर *m.*
opp. splitters वर्धनशूर
lumpfish पिण्डमीन *m.*
lumps of earth मिट्टी के ढेले, लोष्ट
lumpsucker = lumpfish
lump sum पिण्डराशि, एकमुष्टि, समस्त
lump sum allotment पिण्डराशि वण्टन
lump sum contract पिण्डराशि संविदा
lump sum payment पिण्डराशि शोधन
lunacy उन्माद *m.* (Const.)
Lunacy Act उन्माद-अधिनियम
lunacy and mental deficiency उन्माद और मनोवैकल्य
lunacy certificate उन्माद-प्रमाणपत्र
lunar *Zool.* अर्धचन्द्रक
lunar *adj.* 1 चान्द्र, चन्द्र-
2 *Geom.* (pertaining to lune) इन्दुकीय
lunar caustic *Med. Chem.* (silver nitrate, fused and moulded into sticks for use as a cautery) रजत-दह
lunar cycle *Astron.* चान्द्र चक्र
lunar day *Astron.* चान्द्र दिवस, चान्द्र दिन, तिथि
lunar distance *Astron.* चान्द्र दूरत्व, चन्द्रान्तर
lunar diurnal *adj. Astron.* चान्द्र दैनिक
lunare = lunatum
lunar eclipse चन्द्र-ग्रहण
lunar ecliptic limit *Astron.* चान्द्र क्रान्ति-मण्डलीय सीमा
lunar equation *Astron.* चान्द्र समीकार
lunar halo *Astron.* चान्द्र प्रभामण्डल
lunar inequality *Astron.* चान्द्र असमता
lunar mansion *Astron.* नक्षत्र *n.*
lunar mountain *Astron.* चान्द्र पर्वत
lunar month *Astron.* चान्द्र मास
lunar nutation *Astron.* चान्द्र विदोलन
lunar observation *Astron.* चान्द्र वेध *m.* (वेध ancient word)
lunar occultation *Astron.* चान्द्र तारा-ग्रहण

lunar perturbation *Astron.* चान्द्र विक्षोभ
lunar table *Astron., Navig.* चान्द्र सारणी
lunar theory *Astron.* चान्द्र वाद
lunar time *Astron.* चान्द्र काल
lunar wind *Astron.* चान्द्र वात
lunar year *Astron.* चान्द्र वर्ष
Lunaspis (Lat. *luna* 'moon'+Gk. *aspis* 'shield') *Zool.* चन्द्रकवच-प्रजाति
lunate *adj. Bot.* बालचन्द्र
lunate bone=lunatum
lunatic उन्मत्त *m.* (Const.)
  criminal lunatic आपराधिक उन्मत्त
  non-criminal lunatic अनापराधिक उन्मत्त
lunatic asylum उन्मत्तालय *m.*
Lunatic Asylums Act उन्मत्तालय-अधिनियम
lunatic convicts उन्मत्त सिद्धदोष
lunatic prisoner उन्मत्त बन्दी
lunation *Astron.* चन्द्र-मास *m.*
lunatum=lunate bone *Anat., Zool.* अर्धचन्द्रास्थि, अर्धचन्द्रक *n.*
lunch मध्याह्नभोजन *n.*
luncheon मध्याह्नभोजन *n.*, दोपहर का खाना
lune *Geom.* इन्दुक *m.*
lung फुप्फुस *m.*
  Cf. gill क्लोम
lung-book *Zool.* फुप्फुस-पुस्त
lung deflation *Med.* फुप्फुस-विध्मान
lungfish *Zool.* फुप्फुस-मीन, उभयश्वसन *m.*
lung fluke *Zool.* फुप्फुसपत्र *n.* (fluke छिद्रिपत्र)
lungi लुंगी
lung inflation *Med.* फुप्फुस-आध्मान
lung respiration *Zool.* फुप्फुस-श्वसन
lung tissue फुप्फुस-ऊति
lung trouble फुप्फुस-विकार
lunisolar precession *Astron.* चान्द्रसौर पूर्वायण
Lun-Nadi *Geog.* (the river also called Nunnadi) लवणा *f.*
Luno *Astron.* तृतीय क्षुद्रग्रह *m.*
Lunularia *Bot.* (has crescent-shaped cups चष. Lat. *luna* 'moon' चन्द्र) चन्द्र-चष-प्रजाति
lupin कौशकलाय *m.*
lupine 1 कौशकलाय *m.*
  2 (a colour, blue नील in hue, saturation and brilliance medium मध्य) मध्य-नील
lupinin *Chem.* कौशकलायि *f.*
Lupinus *Bot.* कौशकलाय-प्रजाति
  L. albus श्वेत कौशकलाय
  L. luteus पीत कौशकलाय
  L. subcarnosus=kidney vetch (it has silky कौशेय leaves and belongs to the pea कलाय family) सामान्य कौशकलाय
lupulus=hops=humulus = strobili lupuli *Pharm.* यव्यकटु *n.*
Lupus *Astron.* वृक *m.*
lupus *Med.* (a cutaneous disease. The affection is tuberculous) चर्मयक्ष्मा *m.*
lurch *Rly.* अवस्खलन
lurking *Law* प्रच्छन्न, निलीन, लुका हुआ (*see* theft)
lurking house trespass *Law* प्रच्छन्न गृह-अनधिप्रवेश
lurking house-trespass by night *Law* रात्रि में प्रच्छन्न गृह-अनधिप्रवेश
lurking-place *Zool.* निलयन-स्थान, छिपने का स्थान
Lusciniola *Aves* झावुकूजिनी-प्रजाति (the bird is found on *Tamarix indica* झावु)
lustful *adj.* विषयी (-इन्), इन्द्रिय-परायण
Lustgarten's bacillus (discovered in syphilis) उपदंशीय दण्डाणु
lustre 1 द्युति *f.*
  2 *Mineral.* द्युति *f.*
  dull lustre मन्द द्युति
  oily lustre तैल-द्युति
  pearly lustre मौक्तिक-द्युति
  silky lustre कौशेय-द्युति
lustrous *adj.* द्युतिमय
lute *Chem.* 1 *n.* (Lat. 'mud') पंक *m.*
  2 *vb.* (to seal with lute) संपंकन
lute शार्ङ्गी *f.*
luteal *adj. Anat.* नारंगीय
luteal tissue *Zool.* नारंग-ऊति, नारंगकाय-ऊति
lutecia *Chem.* (lutecium oxide) निर्वर्णजा *f.*
lutecienne=French red
lutecium=cassiopeium *Chem.* निर्वर्णला *f.*
luteinization नारंगभवन *n.*
luteinizing hormone नारंगकारी न्यासर्ग
luteoalbus *Bot. Tax.* (yellowish-white) पाण्डुश्वेत
luteolin (Lat. *luteolus* 'yellowish' आपीत) *Chem.* आपीति *f.*
lutescens *Bot. Tax.* (becoming yellow) पीतायमान
Lutetia *Astron.* एकविंश क्षुद्रग्रह *m.*
luth=leathery turtle चर्मकश्यप *m.*
lutidine (fr. toluidine by transposition) *Chem.* (a group of pyridine derivatives) क्षुम्पालेयी *f.*
Lutra *Zool.* उद्र-प्रजाति (the English word 'otter' is derived from Sanskrit उद्र)
  L. lutra सामान्य उद्र
Lutrinae (subfamily) उद्रानुवंश *m.*
Lutrogale *Zool.* जलविडाल-प्रजाति (common in all parts of the lake where rocks occur. जलविडाल ancient word)
Luvunga (from Sanskrit) *Bot.* लवङ्गलता-प्रजाति
  L. scandens सामान्य-लवङ्गलता (B.,N. लवङ्गलता, Ben. लवंगफल)
lux *Photom.* ($\frac{1}{10,000}$ of phot) कास *m.* (अयुति-शिचकास)
luxuriance of vegetation वनस्पति-प्रचुरता
luxuriant *adj.* प्रवर्धिष्णु, प्रचुर
luxuries विलास-वस्तुएं (Const.)
luxurious coaches *Rly.* विभव-स्यन्दन
luxury विलास *m.*
luxury consumption 1 विलासोपभोग
  2 *Bot.* (consumption in supra-optimal quantities—McLean I.339) मात्राधिक उपभोग
luxury goods विलास वस्तुएं
Luzula=Juncoides *Bot.* (genus of wood rushes) वनप्रनड-प्रजाति
  L. campestris (meadow woodrush, field woodrush) सामान्य वनप्रनड
L.V. (licence vendor) अ.वि. (अनुज्ञप्ति-विक्रेता)
L.V.A.S. (Laboratory Veterinary Assistant Surgeon) प्र.स.प.श. (प्रयोगशाला-सहायक-पशु-शल्यचिकित्सक)
L.V.C. (Laboratory Veterinary Compounder) प्र.प.औ. (प्रयोगशाला-पशुचिकित्सा-औषधयोजक)
L waves (long waves—Holmes p.369) दी तरंग (दी for दीर्घ)
L.W.O. (Liaison and Welfare Officer) सं.क.अ. (संपर्क तथा कल्याण अधिकारी)
L.W.P. (leave without pay) अवै.अ. (अवैतनिक अवकाश)
Lycaenops *Paleontol.* (Gk. *lykaina* 'she-wolf', fem. of *lykos* wolf) वृकीसरट-प्रजाति
lycanthropy (a form of insanity in which the patient imagines himself

a wolf वृक) वृकोन्माद *m.*
Lychnis githago = Agrostemma githago
Lycium *Bot.* चिर्चिट-प्रजाति
  L. barbarum (European boxthorn) सामान्य चिर्चिट (Pan. Hin. *chirchitta*)
  L. ruthenicum (berries black—Basu) कृष्णफल चिर्चिट
lyco- वृक-
lycoctonus *Bot. Tax.* (wolf-killing) वृकह (fem. °हा)
Lycoperdaceae *Bot.* (a family of fungi, the puffballs) धूमकन्दुक-कुल *n.*
Lycoperdon *Bot.* धूमकन्दुक-प्रजाति
  L. giganteum (the giant puffball. It may measure as much as 3 ft. across—McLean I.329) भीम धूमकन्दुक
  L. pyriforme रुचिफलाकार धूमकन्दुक
Lycopersicon *Bot.* रागालु-प्रजाति
Lycopersicum *Bot.* रागालु-प्रजाति
  L. esculentum = Solanum lycopersicum सामान्य रागालु
lycopod (clubmoss) गदापर्णांग *m.*
Lycopodiaceae *Bot.* गदापर्णांग-कुल *n.*
Lycopodiales = clubmosses *Bot.* गदापर्णांग-गोत्र *n.*
Lycopodium *Bot.* (club-mosses) गदापर्णांग-प्रजाति
  L. annotinum वर्षरुह गदापर्णांग
  L. cernuum (*cernuum* 'drooping') निलम्बी गदापर्णांग
  L. clavatum (stag's-horn moss) शृंग-गदापर्णांग
  L. complanatum (*complanatum* संप्रथित) संप्रथित गदापर्णांग
  L. phlegmaria (small sporophylls बीजाणुपत्र) लघुपत्र गदापर्णांग
  L. selago सामान्य गदापर्णांग
  L. serratum क्रकच-गदापर्णांग
  L. setaceum दृढरोमी गदापर्णांग
  L. simplex सरल गदापर्णांग
  L. volubile वलयी गदापर्णांग
lycopodium powder गदापर्णांग-चूर्ण
Lycopsida *Bot.* लघुपर्णाः *m.pl.*
Lycopus *Bot.* (*lyco-* 'wolf', *pus* 'foot') वृकपद-प्रजाति
  L. europaeus (gipsywort) जलनिस्व वृकपद (Kashmir जलनीम)
Lycosaurus *Paleontol.* (Gk. *lykos* 'wolf') वृकसरट-प्रजाति
lyddite (an explosive containing principally picric कटिक acid) कटिकस्फोट *m.*
Lydian stone = touchstone निकषाश्म *m.*
lye पल्पूलन *n.*
Lygaeidae *Zool.* छायापक्ष-वंश *m.*
Lygaeus *Zool.* (Gk. *lygaios* 'shadowy') छायापक्ष-प्रजाति
Lyginodendron oldhamium = Lygi-nopteris oldhama *Bot.* ग्रन्थिल जालद्रुम = सामान्य ग्रन्थिशल्य
Lyginopterideae *Paleontol.* ग्रन्थिशल्य-कुल *n.*
Lyginopteris *Paleontol.* ग्रन्थिशल्य-प्रजाति
  L. oldhamia (glandular spines are present in all organs of the plant except the root—Scott) सामान्य ग्रन्थिशल्य
Lyginorachis *Paleontol.* (genus of fossil plants showing a structure similar to that of the petiole in Lyginopteris ग्रन्थिशल्य-प्रजाति) ग्रन्थिवृन्त-प्रजाति (वृन्त for पर्णवृन्त petiole)
Lygodium *Bot.* वल्लीपर्णांग-प्रजाति
  L. flexuosum (a fern) सामान्य वल्लीपर्णांग (Mal. *vallipanna*)
  L. japonicum उदयवर्ष-वल्लीपर्णांग
  L. pinnatifidum = L. flexuosum
lying about बिखरे हुए
lying exposed in the open बाहर खुला पड़ा हुआ
lying-in (act of bearing a child) प्रसव *m.*
lying-in hospital प्रसवालय
lying in wait घात में रहना
Lyman series (emitted when hydrogen atoms revert from the higher energy levels to the first or lowest energy levels; they are spectral lines) प्रथमोर्जा-माला
Lymantria = Porthetria = Ocneria *Zool.* वञ्जुशलभ-प्रजाति
  L. dispar (gypsy moth) सामान्य वञ्जुशलभ
Lymantriidae *Zool.* (family consisting of the tussock moths, or gypsy moths) वञ्जुशलभ-वंश *m.* (see gypsy moth)
lyme grass = Elymus arenarius (a tall perennial grass) पांशुघास *m.*
Lymnaea *Zool.* (Gk. *limnaios* 'pert. to a marsh'. A genus of freshwater snails) कच्छमन्थर-प्रजाति
Lymnaeidae कच्छमन्थर-वंश *m.*
Lymnocryptes *Aves* पंकिल-प्रजाति
lymph *Anat., Physiol.* लसीका *f.*
lymph account register लसीका-लेखा-पञ्जी
lymph-adenitis *Med.* लसीका-ग्रन्थिकोप
lymphangitis *Med.* (inflammation of the lymphatic vessels लसीकिनी) लसीकिनी-कोप *m.*
lymphatic *adj.* लसीका-
lymphatic *n.* *Anat.* लसीकिनी, लसीका-वाहिनी *f.*
lymphatic circulation *Zool.* लसीका-परिवहण
lymphatic duct लसीका-प्रणाली
lymphatic fluid *Zool.* लसीका-द्रव
lymphatic gland *Anat.* लसीका-ग्रन्थि
lymphatic obstruction लसीकिनी-रोध
lymphatic system *Anat., Zool.* लसीका-संहति
lymphatic trunk *Anat.* लसीका-रुण्ड
lymphatic vessel लसीका-वाहिनी, लसीकिनी
lymph drop लसीका-बिन्दु
lymph gland *Anat.* लसीका-ग्रन्थि
lymph gland (supra-mammary) लसीका-ग्रन्थि (स्तनोपरिक)
lymph heart *Zool.* लसीका-हृदय
lymph node = lymph gland
lympho-blast *Anat.* लसीकोशा-कृत्
lymphocyte *Anat.* लसी-कोशा *f.* (short for लसीकाकोशा)
lympho-granuloma लसीका-कणार्बुद
lymphoid tissue लसीकोति, लासीक ऊति
lymphoma *Med.* लसीकार्बुद *m.*
lymph register लसीका-पञ्जी
lymph results statement (PHM. 356) लसीका-परिणाम-विवरण
lymph sinus लसीका-कोटर
lymph space *Zool.* लसीकाशय *m.*
lymph vaccination statement लसीका-मसूरण-विवरण
lymph vial लसीका-कूपिका
Lynceus = Limnetis *Zool.* (the carapace takes the form of a shell, formed of two valves) युग्मपुटिक-प्रजाति
lynch *vb.* अत्याचारवध करना, चित्रवध करना (fr. Telugu)
Lyncornis *Aves* क्रतुयष्टि-प्रजाति (क्रतुयष्टि ancient name)
lyne (*Linum usitatissimum*) अतसी *f.* (B.,N.,M.), अलसी
Lynx *Astron.* व्याघ्र *m.*
Lynx *Zool.* ह्लीक्ष्ण-प्रजाति (ह्लीक्ष्ण occurs in the तैत्तिरीय-संहिता)
lynx ह्लीक्ष्ण *m.*

Lyomeri *Zool.* (Gk. *lyein* 'to loose, dissolve'+*meros* 'part'. Body soft and fragile) भंगुर-गण *m.* (गण order)
Lyons blue O=silk blue
Lyra=Harp *Astron.* अभिजित् *m.*
 α Lyrae=Vega प्रथम अभिजित् *m.*
 β Lyrae, var.=Shelyak द्वितीय अभिजित्, चर *m.*
 γ Lyrae=Sulafat तृतीय अभिजित् *m.*
 η Lyrae=Aladfar सप्तम अभिजित् *m.*
lyra=lyre of David=lyra Davidis=lyre of the fornix=psalterium *Anat.* तन्त्रिका *f.*
lyra Davidis=lyra *Anat.*
lyrate *adj. Bot.* वीणाकार
lyre-bird (genus *Menura*) चन्द्रपुच्छ-पक्षी (-इन्) *m.*
lyre of David=lyra *Anat.*
lyre of the fornix=lyra *Anat.*
lys-, lysi- व्यंश-
lysate व्यंशीय *n.*
-lyse (forming transitive verbs corresponding to nouns ending in -lysis) -अंशन
lyse *vb. Bact., Physiol.* (to cause to undergo lysis; to undergo lysis) व्यंशन
lysi-, lys- व्यंश-
lysidine *Chem.* व्यंशेयी *f.*
lysigenic=lysigenous *adj. Bot.* (formed by the breaking down of adjoining cells) भंगजात
lysigenous cavity *Bot.* भंगजात कूप
lysigenous gland *Bot.* भंगजात ग्रन्थि
Lysimachia *Bot.* (the flowers are visited by bees for the sake of their abundant pollen रजो- —Br. F. p.805) रजोराज-प्रजाति
 L. punctata (*punctata* 'dotted'—the flowers) बिन्दुपुष्प रजोराज
lysi-meter व्यंश-मान *m.*
lysimeter studies व्यंशमान-अध्ययन
lysin *Biochem.* व्यंशि *f.*
-lysin -पाचि (auto-lysin), -अंशि, -व्यंशि *f.*
lysine *Biochem.* व्यंशी *f.*
lysis व्यंशता *f.*
-lysis -नाश *m.* (in heterolysis), -अंशन *n.* (in acetolysis, albuminolysis, sulpholysis), -व्यंशन *n.* (in antilysis), -पचना *f.* (in autolysis), -ह्रास *m.*
lysogen (*lysin*+ *-gen*) व्यंशिजन *m.*
lysogenesis व्यंशजनन *n.*
lysogenetic *adj.* व्यंशजननिक
lysogenic *adj.* व्यंशजनिक
lysol *Pharm.* (compound solution of cresol) संक्रव्यपव *m.*
Lysophiurae *Zool.* (have ambulacral grooves—PH.I.720) सीताहिपुच्छ-गण *m.* (सीता for प्रसीता groove)
Lysorophus *Paleontol.* (reduction of the skull-bones has taken place—PH. II.339) ह्सितकरोटि-प्रजाति
lyssa=hydrophobia *Med.* जलभी *f.*, आलर्क *m.*
-lyst -अंशयिता (in hydrolyst)
Lystrosaurus *Paleontol.* (appears to have been somewhat aquatic in habits and has been called a "reptilian seal"—Romer p.234) उदसरट-प्रजाति
-lyte *Physical Chem.* -अंश्य
Lythraceae *Bot.* रक्तगर्भ-कुल *n.* (from *Lawsonia* रक्तगर्भ-प्रजाति)
 Cf. Punicaceae दाडिम-कुल
Lythrum *Bot.* (Gk. *lythron* 'blood'—in allusion to the colour of the flowers) रक्तकुसुम-प्रजाति
 L. fruticosum=Woodfordia fruticosa
 L. salicaria (*salicaria* 'willow-like') नम्राभ रक्तकुसुम
lytic *adj.* व्यंशिक
-lytic -अंशिक (in acetolytic, hydrolytic), -नाशिक (in heterolytic), -ह्रासीय
lytic principle व्यंशिक तत्त्व
Lytoceras *Paleontol.* (Gk. *lytos* 'dissolvable, broken') अंशशंख-प्रजाति
Lytta=Cantharis *Zool.* हरिभृंग-प्रजाति
 L. vesicatoria (blister beetle) उदस्फोट हरिभृंग
lyxo- (lyxose) दारु-
lyxose (anagram of *xylose;* closely related to xylose काष्ठधु) दारुधु *n.*
-lyze= -lyse

M

M *Phys.* (magnetic moment) बि (चौम्बिक बिभ्रमिषा)
M *Phys.* (magnetomotive force) चु (चुम्बक-गामक बल)
m *Phys.* (magnification) शा (विशालन)
M *Phys.* (magnifying power) वि (विशालन-शक्ति)
M. (*Malleomyces*) अश्व. क. (अश्वग्रन्थिकवक-प्रजाति)
M. (manager) प्र (प्रबन्धक)
M, m *Phys.* (mass) पू , पु (पुञ्ज)
M (mass of projectile) घ (घनता)
M. (in formulae, metal) *Chem.* धा. (धातु)
m. (meter, metre) मा. (मान)
M. (*Micrococcus*) गु. गो. (गुच्छगोलाणु-प्रजाति)
M *Logic* (middle) म (मध्य)
m. (mile) क्रो. (क्रोशक)
m. (minim) बि. (बिन्दुक)
M. (molar) वै (वैयूह)
m. *Dentistry* (molar) हा. (हानव्य)
M (molecular weight) व्यू. (व्यूहाणु-भार)
M. (mule) ख. (खच्चर)
M (mutton) वि (अवि-मांस)
M *Phys.* (coefficient of *m*utual induction) रप (परस्पर प्ररोचन गुणक)
m *Phys.* (pole strength) ध्र (ध्रुव शक्ति)
μ *Phys.* (coefficient of friction) घृ (संघर्षण-गुणक; from √ घृष्)
μ (micron, micrometer) सु. (अणुम)
μ *Statistics* 1 (moment) घ (प्रघात)
 2 (modulus) ध (धनक) (a real positive quantity)
μ *Phys.* (permeability) ध्य (अतिवेध्यता)
μ *Phys.* (refractive index) दे (भुजायन-देशना)
m-, met., meta- *Chem.* सम-
M. 1, 2 (medium rice quality 1, 2)

म. १, २ (मध्यम चावल-श्रेणी १, २)
M.A. (Marketing Adviser) वि.म. (विपणन-मन्त्रणाकार)
M.A. (Master of Arts) सा.धि. (साहित्य-अधिस्नातक)
Ma (masurium) *Chem.* चे (चेष्टातु)
M.A. (medical administration) भै.प्र. (भैषजिक प्रशासन)
maar *Geol.* (explosion vent) उत्स्फोट-गर्त *m.*
Mabuia *Zool.* (frequent damp localities—CNH. VIII.562) आर्द्रगोधिका-प्रजाति
macaberesque यमताण्डवीय
macabre *adj.* (pertaining to, or suggestive of, the dance of death; gruesome) यमताण्डवीय, बीभत्स, विकराल
danse macabre यमताण्डव
Macaca *Zool.* कोशमुख-प्रजाति (distinguished by the presence of cheek-pouches कोश)
Macacus = Macaca
M. inuus (Barbary ape) बर्बर कोशमुख
macadam 1 (a macadamized road) खण्डाश्मित रथ्या *f.*
2 (broken stone used in macadamizing) खण्डाश्म *m.*
macadamite *adj.*, *n.* खण्डाश्मिक
macadamization खण्डाश्मन *n.*
macadamize *vb* खण्डाश्मन
macadamized road खण्डाश्मित रथ्या
macadamizer खण्डाश्मकार *m.* (short for खण्डाश्मित-रथ्याकार)
macaque *Zool.* कपि *m.*
Macaranga *Bot.* चन्द्रकला-प्रजाति
M. denticulata दन्तुर-चन्द्रकला
M. indica (leaves covered with minute dark glands) ग्रन्थिपत्र-चन्द्रकला
M. moluccana = M. tanarius
M. peltata सामान्य-चन्द्रकला (Kan. *chandkal*)
M. pustulata पिडकि-चन्द्रकला
M. roxburghii = M. peltata
M. tanarius (springs up freely on newly cleared areas in the Andamans कृष्णद्वीप—Tr. III.847) कृष्णद्वीप-चन्द्रकला
M. tomentosa = M. peltata
macaroni सूत्रिका *f.*
macaroni wheat 1 सूत्रिका-गोधूम
2 = durum wheat = hard wheat वज्र-गोधूम

macaw (fr. Tupi *macaúba* 'macaw palm', on the fruit of which it feeds) ताल-शुक *m.*
mace 1 गदा *f.*
2 (a kind of spice) जातिफल *n.*, जायफल
macerate *vb.* मृदुभावन
maceration (to soften by steeping in a liquid भावन) मृदुभावन *n.*
macerator 1 (a person) मृदुभावक *m.*
2 (an apparatus) मृदुभावित्र *n.*
mace tree (*Myristica fragrans*) जातिफल *m.* (B.,N.,M.), जायफल
Machaeramphus *Aves* जतुकाद-प्रजाति (it is seen hunting bats जतु which form its staple food)
machairodont *Paleontol.* (sabre-toothed) असिदन्त *m.*
Machairodontidae असिदन्त-वंश *m.*
Machairodontinae असिदन्तानुवंश *m.*
Machairodus *Paleontol.* असिदन्त-प्रजाति
Machilidae *Zool.* (common in all parts of the world under bark) वल्ककीट-वंश *m.*
Machilis *Zool.* वल्ककीट-प्रजाति
Machilus *Bot.* श्वासवल्क-प्रजाति
M. bombycina (principal tree on which the *muga* silkworm is raised in Assam—Tr. III. 788. *Bombycinus* 'silk-like') कौश श्वासवल्क
M. duthiei (at higher elevations than *M. odoratissima*—Tr.III.788) उच्छ्राय श्वासवल्क
M. edulis (fruit edible—Tr. III.788) भक्ष्यफल श्वासवल्क
M. gamblei (fruit black—Tr.III.788) कृष्णफल श्वासवल्क
M. macrantha (the bark is used in asthma etc.) सामान्य श्वासवल्क
M. odoratissima सुरभि श्वासवल्क
machina = machine
machinability (that quality of a metal or alloy which enables it to be readily shaped by cutting tools —Rolfe p. 126) यन्त्ररूप्यता, यन्त्र्यता *f.*
machinal *adj.* यन्त्रीय
machinate *vb.* षड्यन्त्र रचना
machination (an artful design or plot) कूटबन्ध *m.*, षड्यन्त्र *n.*
machinator षाड्यन्त्रिक *m.*
machine 1 यन्त्र *n.*
2 *Printing* यन्त्र *n.*
cylinder machine स्तम्भ-यन्त्र
flat machine चिपिट यन्त्र
rotary machine परिभ्रामी यन्त्र
cutting machine कर्तन-यन्त्र, कटाई-यन्त्र
stitching machine तन्तुसीवन-यन्त्र
ruling machine रेखण-यन्त्र
numbering machine संख्यांकन-यन्त्र
paging machine पृष्ठांकन-यन्त्र
eyeletting machine अक्षिकाधान-यन्त्र
punching machine छिद्रण-यन्त्र
perforating machine निच्छिद्रण-यन्त्र
back rounding machine पृष्ठगोलन-यन्त्र
machine *vb.* 1 (to subject to the action of machinery) यन्त्रण
2 यन्त्ररूपण
machine-age यन्त्र-युग
machine and press foreman यन्त्र और मुद्रणालय-देशक
machine feeder यन्त्र-प्रदायक
machine gun *Mil.* यन्त्र-शतघ्नी
machine-hour यन्त्र-घण्ट
machine hour rate यन्त्र-घण्टार्घ
machine inker यन्त्र-मसीयक
machine instructor यन्त्र-शिक्षक
machine-made *adj.* यन्त्र-निर्मित
machine-made tile यन्त्र-निर्मित खपैरी
machineman यन्त्रचालक *m.*
machine-minder यन्त्र-परिचारक *m.*
machine-numbered *adj.* यन्त्रांकित, यन्त्र से संख्यांकित
machine parts यन्त्र-भाग, यन्त्राङ्ग
machine-pressed यन्त्र-निपीडित
machine-pressed fibres यन्त्र-निपीडित तन्तु
machine-pressed jute यन्त्र-निपीडित पट्टशण
machiner = machinist यान्त्रिक *m.*
machine room यन्त्र-कोष्ठ
machinery 1 (machines in general or collectively) यान्त्र (तस्य समूहः), यन्त्र-जात *n.*
2 (parts of a machine) यन्त्रकला *f.* (cf. Hindi कल), यन्त्रांग *n.*
3 (as, of government) तन्त्र, साधन *n.*, प्रबन्ध *m.*
plant and machinery सर्वांग संयन्त्र
machinery and implement society यान्त्र तथा उपकरण समिति
machinery for adjudication अधिनिर्णयन-तन्त्र
machinery of government शासन-तन्त्र
machinery part यन्त्रांग, यन्त्रों के भाग

Lyomeri *Zool.* (Gk. *lyein* 'to loose, dissolve'+*meros* 'part'. Body soft and fragile) भंगुर-गण *m.* (गण order)
Lyons blue O=silk blue
Lyra=Harp *Astron.* अभिजित् *m.*
α Lyrae=Vega प्रथम अभिजित् *m.*
β Lyrae, var.=Shelyak द्वितीय अभिजित्, चर *m.*
γ Lyrae=Sulafat तृतीय अभिजित् *m.*
η Lyrae=Aladfar सप्तम अभिजित् *m.*
lyra=lyre of David=lyra Davidis=lyre of the fornix=psalterium *Anat.* तन्त्रिका *f.*
lyra Davidis=lyra *Anat.*
lyrate *adj. Bot.* वीणाकार
lyre-bird (genus *Menura*) चन्द्रपुच्छ-पक्षी (-इन्) *m.*
lyre of David=lyra *Anat.*
lyre of the fornix=lyra *Anat.*
lys-, lysi- व्यंश-
lysate व्यंशीय *n.*
-lyse (forming transitive verbs corresponding to nouns ending in -lysis) -अंशन
lyse *vb. Bact., Physiol.* (to cause to undergo lysis; to undergo lysis) व्यंशन
lysi-, lys- व्यंश-
lysidine *Chem.* व्यंशेयी *f.*
lysigenic=lysigenous *adj. Bot.* (formed by the breaking down of adjoining cells) भंगजात
lysigenous cavity *Bot.* भंगजात कूप
lysigenous gland *Bot.* भंगजात ग्रन्थि
Lysimachia *Bot.* (the flowers are visited by bees for the sake of their abundant pollen रजो- —Br. F. p.805) रजोराज-प्रजाति
L. punctata (*punctata* 'dotted'—the flowers) बिन्दुपुष्प रजोराज
lysi-meter व्यंश-मान *m.*
lysimeter studies व्यंशमान-अध्ययन
lysin *Biochem.* व्यंशि *f.*
-lysin -पाचि (auto-lysin), -अंशि, -व्यंशि *f.*
lysine *Biochem.* व्यंशी *f.*
lysis व्यंशता *f.*
-lysis -नाश *m.* (in heterolysis), -अंशन *n.* (in acetolysis, albuminolysis, sulpholysis), -व्यंशन *n.* (in antilysis), -पचना *f.* (in autolysis), -ह्रास *m.*
lysogen (*lysin*+ *-gen*) व्यंशिजन *m.*
lysogenesis व्यंशजनन *n.*
lysogenetic *adj.* व्यंशजननिक
lysogenic *adj.* व्यंशजनिक
lysol *Pharm.* (compound solution of cresol) संक्रव्यपव *m.*
Lysophiurae *Zool.* (have ambulacral grooves—PH.I.720) सीताहिपुच्छ-गण *m.* (सीता for प्रसीता groove)
Lysorophus *Paleontol.* (reduction of the skull-bones has taken place—PH. II.339) ह्रसितकरोटि-प्रजाति
lyssa=hydrophobia *Med.* जलभी *f.*, आलर्क *m.*
-lyst -अंशयिता (in hydrolyst)
Lystrosaurus *Paleontol.* (appears to have been somewhat aquatic in habits and has been called a "reptilian seal"—Romer p.234) उदसरट-प्रजाति
-lyte *Physical Chem.* -अंश्य
Lythraceae *Bot.* रक्तगर्भ-कुल *n.* (from *Lawsonia* रक्तगर्भ-प्रजाति)
Cf. Punicaceae दाडिम-कुल
Lythrum *Bot.* (Gk. *lythron* 'blood'—in allusion to the colour of the flowers) रक्तकुसुम-प्रजाति
L. fruticosum=Woodfordia fruticosa
L. salicaria (*salicaria* 'willow-like') नम्राभ रक्तकुसुम
lytic *adj.* व्यंशिक
-lytic -अंशिक (in acetolytic, hydrolytic), -नाशिक (in heterolytic), -ह्रासीय
lytic principle व्यंशिक तत्त्व
Lytoceras *Paleontol.* (Gk. *lytos* 'dissolvable, broken') अंशशंख-प्रजाति
Lytta=Cantharis *Zool.* हरिभृंग-प्रजाति
L. vesicatoria (blister beetle) उदस्फोट हरिभृंग
lyxo- (lyxose) दारु-
lyxose (anagram of *xylose;* closely related to xylose काष्ठधु) दारुधु *n.*
-lyze= -lyse

M

M *Phys.* (magnetic *m*oment) बि (चौम्बिक बिभ्रमिषा)
M *Phys.* (magnetomotive force) चु (चुम्बक-गामक बल)
m *Phys.* (magnification) शा (विशालन)
M *Phys.* (magnifying power) वि (विशालन-शक्ति)
M. (*Malleomyces*) अश्व. क. (अश्वग्रन्थिकवक-प्रजाति)
M. (manager) प्र (प्रबन्धक)
M, m *Phys.* (mass) पु, पु (पुञ्ज)
M (mass of projectile) घ (घनता)
M. (in formulae, metal) *Chem.* धा. (धातु)
m. (meter, metre) मा. (मान)
M. (*Micrococcus*) गु. गो. (गुच्छगोलाणु-प्रजाति)
M *Logic* (middle) म (मध्य)
m. (mile) क्रो. (क्रोशक)
m. (minim) बि. (बिन्दुक)
M. (molar) वै (वैयूह)
m. *Dentistry* (molar) हा. (हानव्य)
M (molecular weight) व्यू. (व्यूहाणु-भार)
M. (mule) ख. (खच्चर)
M (mutton) वि (अवि-मांस)
M *Phys.* (coefficient of *m*utual induction) रप (परस्पर प्ररोचन गुणक)
m *Phys.* (pole strength) ध्र (ध्रुव शक्ति)
μ *Phys.* (coefficient of friction) घृ (संघर्षण-गुणक; from √ घृष्)
μ (micron, micrometer) णु. (अणुम)
μ *Statistics* 1 (moment) घ (प्रघात)
2 (modulus) घ (धनक) (a real positive quantity)
μ *Phys.* (permeability) ध्य (अतिवेध्यता)
μ *Phys.* (refractive index) दे (भुजायन-देशना)
m-, met-, meta- *Chem.* सम-
M. 1, 2 (medium rice quality 1, 2)

म. १, २ (मध्यम चावल-श्रेणी १, २)
M.A. (Marketing Adviser) वि.म. (विपणन-मन्त्रणाकार)
M.A. (Master of Arts) सा.धि. (साहित्य-अधिस्नातक)
Ma (masurium) *Chem.* चे (चेष्टातु)
M.A. (medical administration) भै.प्र. (भैषजिक प्रशासन)
maar *Geol.* (explosion vent) उत्स्फोट-गर्त *m.*
Mabuia *Zool.* (frequent damp localities—CNH. VIII.562) आर्द्रगोधिका-प्रजाति
macaberesque यमताण्डवीय
macabre *adj.* (pertaining to, or suggestive of, the dance of death; gruesome) यमताण्डवीय, बीभत्स, विकराल
danse macabre यमताण्डव
Macaca *Zool.* कोशमुख-प्रजाति (distinguished by the presence of cheek-pouches कोश)
Macacus = Macaca
M. inuus (Barbary ape) बर्बर कोशमुख
macadam 1 (a macadamized road) खण्डाश्मित रथ्या *f.*
2 (broken stone used in macadamizing) खण्डाश्म *m.*
macadamite *adj.*, *n.* खण्डाश्मिक
macadamization खण्डाश्मन *n.*
macadamize *vb* खण्डाश्मन
macadamized road खण्डाश्मित रथ्या
macadamizer खण्डाश्मकार *m.* (short for खण्डाश्मित-रथ्याकार)
macaque *Zool.* कपि *m.*
Macaranga *Bot.* चन्द्रकला-प्रजाति
M. denticulata दन्तुर-चन्द्रकला
M. indica (leaves covered with minute dark glands) ग्रन्थिपत्र-चन्द्रकला
M. moluccana = M. tanarius
M. peltata सामान्य-चन्द्रकला (Kan. *chandkal*)
M. pustulata पिडकि-चन्द्रकला
M. roxburghii = M. peltata
M. tanarius (springs up freely on newly cleared areas in the Andamans कृष्णद्वीप—Tr. III.847) कृष्णद्वीप-चन्द्रकला
M. tomentosa = M. peltata
macaroni सूत्रिका *f.*
macaroni wheat 1 सूत्रिका-गोधूम
2 = durum wheat = hard wheat वज्र-गोधूम

macaw (fr. Tupi *macaúba* 'macaw palm', on the fruit of which it feeds) तालशुक *m.*
mace 1 गदा *f.*
2 (a kind of spice) जातिफल *n.*, जायफल
macerate *vb.* मृदुभावन
maceration (to soften by steeping in a liquid भावन) मृदुभावन *n.*
macerator 1 (a person) मृदुभावक *m.*
2 (an apparatus) मृदुभावित्र *n.*
mace tree (*Myristica fragrans*) जातिफल *m.* (B.,N.,M.), जायफल
Machaeramphus *Aves* जतुकाद-प्रजाति (it is seen hunting bats जतु which form its staple food)
machairodont *Paleontol.* (sabre-toothed) असिदन्त *m.*
Machairodontidae असिदन्त-वंश *m.*
Machairodontinae असिदन्तानुवंश *m.*
Machairodus *Paleontol.* असिदन्त-प्रजाति
Machilidae *Zool.* (common in all parts of the world under bark) वल्ककीट-वंश *m.*
Machilis *Zool.* वल्ककीट-प्रजाति
Machilus *Bot.* श्वासवल्क-प्रजाति
M. bombycina (principal tree on which the *muga* silkworm is raised in Assam—Tr. III. 788. *Bombycinus* 'silk-like') कौश श्वासवल्क
M. duthiei (at higher elevations than *M. odoratissima*—Tr.III.788) उच्छ्राय श्वासवल्क
M. edulis (fruit edible—Tr. III.788) भक्ष्यफल श्वासवल्क
M. gamblei (fruit black—Tr.III.788) कृष्णफल श्वासवल्क
M. macrantha (the bark is used in asthma etc.) सामान्य श्वासवल्क
M. odoratissima सुरभि श्वासवल्क
machina = machine
machinability (that quality of a metal or alloy which enables it to be readily shaped by cutting tools —Rolfe p. 126) यन्त्ररूप्यता, यन्त्र्यता *f.*
machinal *adj.* यन्त्रीय
machinate *vb.* षड्यन्त्र रचना
machination (an artful design or plot) कूटबन्ध *m.*, षड्यन्त्र *n.*
machinator षाड्यन्त्रिक *m.*
machine 1 यन्त्र *n.*
2 *Printing* यन्त्र *n.*
cylinder machine स्तम्भ-यन्त्र
flat machine चिपिट यन्त्र
rotary machine परिभ्रामी यन्त्र
cutting machine कर्तन-यन्त्र, कटाई-यन्त्र
stitching machine तन्तुसीवन-यन्त्र
ruling machine रेखण-यन्त्र
numbering machine संख्यांकन-यन्त्र
paging machine पृष्ठांकन-यन्त्र
eyeletting machine अक्षिकाधान-यन्त्र
punching machine छिद्रण-यन्त्र
perforating machine निच्छिद्रण-यन्त्र
back rounding machine पृष्ठगोलन-यन्त्र
machine *vb.* 1 (to subject to the action of machinery) यन्त्रण
2 यन्त्ररूपण
machine-age यन्त्र-युग
machine and press foreman यन्त्र और मुद्रणालय-देशक
machine feeder यन्त्र-प्रदायक
machine gun *Mil.* यन्त्र-शतघ्नी
machine-hour यन्त्र-घण्ट
machine hour rate यन्त्र-घण्टार्घ
machine inker यन्त्र-मसीयक
machine instructor यन्त्र-शिक्षक
machine-made *adj.* यन्त्र-निर्मित
machine-made tile यन्त्र-निर्मित खपैरी
machineman यन्त्रचालक *m.*
machine-minder यन्त्र-परिचारक *m.*
machine-numbered *adj.* यन्त्रांकित, यन्त्र से संख्यांकित
machine parts यन्त्र-भाग, यन्त्राङ्ग
machine-pressed यन्त्र-निपीडित
machine-pressed fibres यन्त्र-निपीडित तन्तु
machine-pressed jute यन्त्र-निपीडित पट्टशण
machiner = machinist यान्त्रिक *m.*
machine room यन्त्र-कोष्ठ
machinery 1 (machines in general or collectively) यान्त्र (तस्य समूहः), यन्त्रजात *n.*
2 (parts of a machine) यन्त्रकला *f.* (cf. Hindi कल), यन्त्रांग *n.*
3 (as, of government) तन्त्र, साधन *n.*, प्रबन्ध *m.*
plant and machinery सर्वांग संयन्त्र
machinery and implement society यान्त्र तथा उपकरण समिति
machinery for adjudication अधिनिर्णयन-तन्त्र
machinery of government शासन-तन्त्र
machinery part यन्त्रांग, यन्त्रों के भाग

machines and tools यन्त्र और उपकरण
machine scutching यन्त्र से ताडवेचन
machine shop यन्त्र-शाला *f.*
machines of tillage कर्षण के यन्त्र
machine stitch यन्त्र-सीवा
machine tool यन्त्र-उपकरण
machine tractor stations यन्त्र-कर्षित्र-केन्द्र
machinist = machiner 1 यान्त्रिक *m.*
2 (constructor of...) यन्त्रकार *m.*
3 (one versed in the principles of...) यन्त्रविज्ञ *m.*
4 (one who works or runs a ...) यन्त्रचालक *m.*
machino- (machine) यन्त्र-
Machlolophus *Aves* शंकुशिख-प्रजाति (they have long pointed शंकु crests शिखा)
-machy -युद्ध
M acid म-अम्ल
mackay bean (*Entada scandens*) काकवल्ली *f.*
mackerel *Zool.* (it is green above) हरितपृष्ठा *f.*
mackerel mint (*Mentha viridis*) गिरिपर्णास *m.* (Bombay पहाड़ी पोदीना)
mackerel plant = Aloe variegata
mackerel shark हरितपृष्ठा-ग्राह
mackintoshite (silicate of uranium, thorium, cerium, etc.) किरणादिसैकिज *m.* (किरण- for किरणातु uranium, आदि etc. सैक- for सैकतीय silicate, -इज for खनिज mineral)
macle = chiastolite *Mineral.*
McClelland's laughing-thrush *Aves* पीत-कण्ठ वाक्कार (throat कण्ठ yellow पीत)
McClelland's scimitar-babbler *Aves* कामरूप-प्रियंवद (कामरूप Assam)
McKinnel's ventilator *Hygiene* (there are two concentric tubes, the inner is the outlet, the outer tube is the inlet) द्विनाल-वातायन
McLeod gauge *Phys.* (low pressure gauge) अल्पनिपीडामान (आमान gauge)
McLoed gauge = McLeod gauge
Maclura = Chlorophora
maclurin (*Maclura* = *Chlorophora*) *Chem.* (found in fustic *Chlorophora tinctoria* पाण्डुद्रु) पाण्डुद्रुवि *f.*
Dist. fustin पाण्डुद्रुकि
Macqueen's bustard *or* houbara *Aves* पश्चिमोत्तर-सारंग (found in North-West पश्चिमोत्तर India)
macrandrous *adj. Bot.* महापुंस्क
Macrauchenia *Paleontol.* (Gk. *makros* 'long' + *auchen* 'neck') लम्बग्रीव-प्रजाति
Macraucheniidae लम्बग्रीव-वंश *m.*
macro- 1 (long) दीर्घ-
2 (great, large) बृहत्-, महा-
3 (visible to the naked eye) केवलाक्षिदृश्य-
4 (gross) स्थूल-
Macrobiotus *Zool.* दीर्घजीव-प्रजाति
M. hufelandi सामान्य दीर्घजीव
Macrocanthorhynchus बृहत्तुण्ड-प्रजाति
macrocarpus *Bot. Tax.* महाफल
macrocephalous *adj.* महाकपाल, महाशीर्ष
macroconidium *Mycol.* दीर्घकणी *f.*
macrocyclic *adj. Bot.* दीर्घचक्रिक, दीर्घायु
Macrocystis *Bot.* (a genus of brown algae) भीमाप्य-प्रजाति
M. pyrifera (giant kelp: has an immensely elongated thallus, which is reported to reach the length of 700 ft. thus exceeding all other known plants—Web.) सामान्य भीमाप्य
macrocyte *Med.* महाकोशा *f.*
macrocytic anaemia महाकोशीय अरक्तता
macrodome *Cryst.* (parallel to the longer axis) दीर्घच्छाद *m.*
macrogamete *Biol.* महाजन्यु *m.*
microgamete लघुजन्यु
macrograph महाचित्र *n.*
macromere *Embryol.* महाखण्ड *m.*
macro-mitochondria *Zool.* महा-कणाभसूत्र *n.*
macro-mitosome *Zool.* महा-सूत्रिकाय *m.*
macronucleus *Zool.* बृहन्-न्यष्टि
Macropetalichthys *Zool.* महासन्धिग्रीव-प्रजाति
M. pruemiensis शंकु-महासन्धिग्रीव
M. rapheidolabis सामान्य महासन्धिग्रीव
macrophage *Anat.* (a large phagocyte) महाभक्षिकोशा *f.*
Macropharyngea *Zool.* (the gullet occupies the greater part of the interior of the body) महागलाः *m.pl.*
macrophyllus *Bot. Tax.* दीर्घपर्ण
Macropicus *Aves* कृष्णशतपत्र-प्रजाति (शतपत्र occurs in रामायण, महाभारत, etc.)
macro-pinacoid *adj. Cryst.* दीर्घ-समान्तरिक
macro-plankton महा-अम्बुप्लवक
macroplasia *Med.* अङ्गातिवृद्धि *f.*
Macropodidae *Zool.* (family constituted by the kangaroos) धानीकुरंग-वंश *m.*
Macropodinae धानीकुरंगानुवंश *m.* (अनुवंश subfamily)
Macropoma (*macro-* महा + Gk. *poma* 'cover' आवर) *Zool.* महावर-प्रजाति
Macropus *Zool.* (genus including the typical kangaroos) धानीकुरंग-प्रजाति
M. major (great kangaroo) महा-धानीकुरंग
Macropygia *Aves* (Gk. *makros* 'long' दीर्घ + *pyge* 'tail' बर्ह—genus of long-tailed pheasant-like pigeons) दीर्घबर्ह-प्रजाति
macrorrhynchus *Bot. Tax.* (having long beak) दीर्घचञ्चु
Macroscelidae *Zool.* (African elephant shrews) हस्तिचुञ्चु-वंश *m.*
Macroscelides *Zool.* हस्तिचुञ्चु-प्रजाति
macroscopic *adj.* केवलाक्षिदृश्य
macroscopic anatomy केवलाक्षिदृश्य शारीर
macrosmatism (olfactory part is large —PH. II.544) महागन्धांगता *f.*
macrospermus *Bot. Tax.* दीर्घबीज
macrospheric *Zool.* (large central chamber) महावेश्म
macrospore *Mycol.* महाबीजाणु *m.*
macrosporophyll = megasporophyll *Bot.* महाबीजाणुपत्र *n.*
Macrostachya *Bot.* महाशूक-प्रजाति
macrostachys *Bot. Tax.* (having long spikes) दीर्घशूकी
macro-structure ('gross' structure of a metal or alloy—Rolfe p. 127) स्थूल-संरचना
macrothere *Paleontol.* महार्व *m.*
Macrotheriidae महार्व-वंश *m.*
Macrotherium *Paleontol.* (genus of the suborder Chalicotheroidea नखरार्वानुगण) महार्व-प्रजाति
Macrotomia *Bot.* धेनुरसना-प्रजाति
Dist. Picris धेनुजिह्वा-प्रजाति
Elephantopus गोजिह्विका-प्रजाति
M. benthami सामान्य-धेनुरसना (Pan. गाओजबां)
M. perennis (it is used to relieve toothache—Basu) दन्तशूल-धेनुरसना
macrourid *Zool.* महापुच्छा *f.*
Macrouridae *Zool.* (family of grenadier fishes) महापुच्छा-वंश *m.*

Macrourus *Zool.* महापुच्छा-प्रजाति
Macrozamia *Bot.* (Australian cycads with large cones) महाकंगुताल-प्रजाति
M. miquelii (leaves 2-4 ft. long) दीर्घपर्ण महाकंगुताल
M. moorei (it is poisonous—McLean I.708) विष-महाकंगुताल
macro-zoospore महा-चलबीजाणु *m.*
Macrura (includes shrimps and prawns) चिंगट-अनुगण *m.*
macrurid *Zool.* महापुच्छा *f.*
Macruridae = Macrouridae
Macrurus *Zool.* महापुच्छा-प्रजाति
M. carminatus सामान्य-महापुच्छा
M. filicauda (it reverses the standard faunal colouring of sea-fishes in that it has a black belly and is silvery on top—Lull p.385) रजतपृष्ठ-महापुच्छा
Mactra *Zool.* जिह्वापद-प्रजाति
Mactridae *Zool.* (foot tongue-shaped —CNH. III.454) जिह्वापद-वंश *m.*
macula 1 *Anat.* बिन्दु *m.* (*see* macule)
2 *Med.* (corneal opacity) कलंक *m.*
macula acustica श्रवण-बिन्दु
macula lutea *Anat.* (yellow spot of the retina) पीतबिन्दु, (point of clearest vision) सुस्पष्ट बिन्दु
macular *adj.* *Med.* लाञ्छनिकीय (*see* leprosy)
macular tuberculoid leprosy (T_m) लाञ्छनिकीय ककुदीय कुष्ठ (क्लां) (*see* leprosy)
maculatus *Bot. Tax.* बिन्दुकित, चित्रित
macule *Med.* लाञ्छनिका *f.*
papule पिटिका
vesicle पुटिका
pustule पूयिका
maculo-anaesthetic leprosy लाञ्छनिका-निश्चेत कुष्ठ
maculose = spotted *adj.* बिन्दुकित
mad *adj.* 1 भ्रान्तमति, उन्मत्त, विभ्रान्त
2 मूर्ख, मूढ, निर्विवेक
3 आवेशोन्मत्त
4 (causing madness) उन्मादकारी
mad policy उन्माद-नीति
mad (*Atropa belladonna*) कण्टालिका *f.*
Madagascar bean (*Phaseolus lunatus*) चिपिटशिम्ब *m.*
Madagascar periwinkle = red periwinkle = Cape periwinkle (*Vinca rosea*) *Bot.* ('it is not a native of Madagascar' Webster) पाटल करवीर-बन्धु *m.*
Madagascar rubber = landolphia rubber
madak den keeper मादक अड्डे का रखवार
madak-smoking मादक-धूम्रपान
madam *Corresp.* श्रीमति
mad apple (*Datura stramonium*) धत्तूर *m.* (B.,M.), धतूरा
madder 1 मञ्जिष्ठा *f.*
2 = Rubia tinctorum सिन्धु-मञ्जिष्ठा *f.*
3 (a colour, yellowish-red रक्तापीत in hue, of high उद् saturation and low नि brilliance) न्युद्रक्तापीत
madder blue (a colour, bluish red-blue रक्तातिनील in hue, of low अव saturation) अवरक्तातिनील
madder brown = brown madder (a colour, yellowish-red रक्तापीत in hue, of low अव saturation and low नि brilliance) न्यवरक्तापीत
madder carmine (a colour, bluish-red रक्तानील in hue, of very high अधि saturation and low नि brilliance) न्यधिरक्तानील
madder crimson = crimson madder (a colour, yellowish-red रक्तापीत in hue, of very high अधि saturation) अधिरक्तापीत
madder lake मञ्जिष्ठा-लाक्षक
madder orange = orange madder
madder rose = rose madder
madder scarlet = scarlet madder
madder violet (a colour, bluish blue-red रक्तातिनील in hue, of low नि brilliance) निरक्तातिनील
madderwort = wormwood (*Artemisia absinthium*) कृमिघ्न *m.*
madder yellow = Dutch pink
mad dog's berries = bittersweet (*Solanum dulcamara*) कट्वामधु *m.*
made *adj.* कृत, निर्मित (Const.)
made and denatured in India भारत में निर्मित और विकृत
made in that behalf तद्विषयक
Madeira vine = Boussingaultia baselloides *Bot.* सामान्य-लताराज्ञी *f.*
made known विदित कराया गया
made or executed बनाया अथवा किया गया, निर्मित अथवा निष्पादित
made to order आदेशानुसार निर्मित
madhouse (an insane asylum) उन्मत्ता-लय
Madhuca latifolia सामान्य मधूक
madman उन्मत्त, भ्रान्तमति *m.*
madness उन्मत्तता *f.*
Madonna lily = white lily
mad policy उन्माद-नीति
Madras black-headed munia *Aves* दक्षिण काल-शीर्ष पुत्री
Madras black-naped flycatcher *Aves* दक्षिण कृष्ण-घाट शलभाश (घाट nape)
Madras bush-lark *Aves* दक्षिण क्षुप-कूकराट
Madras gram (*Dolichos biflorus*) कुलत्थ *m.* (N.,M.), कुल्थी
Madras Hereditary Village Offences Act मद्रास-पित्रागत-ग्रामापराध-अधिनियम
Madras Higher Standard मद्रास-उच्च-श्रेणी
Madras kino = kino *Pharm.* विखदिर *m.*
Madras Lower Standard मद्रास-निम्न-श्रेणी
Madras streaked weaver-bird *Aves* दक्षिण रेखित सुगृह
Madras tree-shrew *Mamm.* दक्षिण-तरु-छुछुन्दर
Madras wormwood (*Grangea maderaspatana*) मक्षीपर्ण *m.* (Mar. Tam. मशिपत्री)
Madrepora = Acropora *Zool.* (a genus of stony corals) दृषत्प्रवाल-प्रजाति
M. aspera रूक्ष दृषत्प्रवाल
Madreporaria दृषत्प्रवाल-गण *m.*
Madreporarian coral दृषत्प्रवाल
madreporic canal = stone canal
madreporite *Zool.* (a porous, grooved plate) रन्ध्रसोती (-इन्) *m.*
Madura *Geog.* दक्षिण मथुरा *f.*
madura foot *or* disease *Med.* कवक-पादरोग
Madurella (a genus having septate mycelia) पटीबिम्बक-प्रजाति
madwort (a plant of the genus *Alyssum*) आलर्कान्तक *m.*
Maerua *Bot.* हेमकन्द-प्रजाति
M. arenaria सामान्य हेमकन्द (Porebunder हेमकन्द)
M. ovalifolia = M. arenaria
Maesa *Bot.* कृमिघ्नफल-प्रजाति
M. indica (fruit is considered anthelmintic) सामान्य कृमिघ्नफल
mafelsic *adj.* *Petrog.* आस्फसैक (अ- for

आजातु *ma*gnesium)

mafic *adj.* *Petrog.* (*ma*gnesium आजातु + *f*errum अयस् + *-ic* -इक) आयसिक

Mag. (Magistrate) द.अ. (दण्डाधिकारी)

magazine 1 *Mil.* अस्त्रादि-कोश *m.*
2 भाण्डागार *n.*, भण्डार
3 संचयनिका, पत्रिका *f.*
4. *Photog.* कोश *m.*

magazine camera कोश-रूपित्र

magazine of explosives विस्फोटक-भाण्डागार

Magdala pink, Magdala red = naphthylamine pink

Magellania *Zool.* (the ventral valve projects beyond the dorsal valve in the form of a short conical *beak*— PH. I.670) चञ्चुपुट-प्रजाति
M. flavescens पिंग चञ्चुपुट
M. lenticularis वीक्षाकार चञ्चुपुट

Magellanic Cloud *Astron.* दक्षिण-मेघ

magenstrasse *Anat.* (portion of the lesser curvature of the stomach) आम-महास्रोतस् *n.*

magenta 1 धूम्रली *f.*
2 (reddish blue-red नीलातिरक्त in hue, of very high अधि saturation and low नि brilliance) न्यधिनीलातिरक्त

maggot *Zool.* (a soft-bodied footless larva of an insect) पोतक (पोत a young one), अपादक *m.* (Fr. *larve apode*)
larva डिम्भ, जातक

maggot trap पोतक-पञ्जर

magic माया *f.*, जादू

magic fish माया-मीन

magician जादूगर

magic lantern माया-दीप, चित्र-दीप

magic lantern slide मायादीप-रूप, मायादीप-चित्र

magisterial *adj.* 1 (official, dictatorial) प्रभुतामय, सत्ताभिभावी (-इन्)
2 (pertaining to a magistrate) दण्डाधिकारीय

magisterial and revenue court दण्डाधिकारीय और राजस्व न्यायालय

magisterial court दण्डाधिकारीय न्यायालय

magisterial fines दण्डाधिकारीय अर्थदण्ड

magisterial jurisdiction दण्डाधिकारीय क्षेत्राधिकार

magisterial lock-up दण्डाधिकारीय बन्दिगृह

magisterial powers दण्डाधिकारीय शक्तियां

magisterial precinct दण्डाधिकारि-क्षेत्र

magisterial trial दण्डाधिकारीय अन्वीक्षा

magisterial work दण्डाधिकारीय कार्य

magistracy दण्डाधिकारि-गण *m.*

magistrate दण्डाधिकारी (-इन्) *m.* (Const.)
first class magistrate प्रथम वर्ग दण्डाधिकारी
second class magistrate द्वितीय वर्ग दण्डाधिकारी
third class magistrate तृतीय वर्ग दण्डाधिकारी

magistrate court दण्डाधिकारि-न्यायालय (Const.)

magistrate first class प्रथम वर्ग दण्डाधिकारी

magistrate of a district मण्डल-दण्डाधिकारी

magistrate of a division संमण्डल-दण्डाधिकारी

magistrate of police आरक्षि-दण्डाधिकारी

magistrate of the first class प्रथम वर्ग दण्डाधिकारी

magistrate second class द्वितीय वर्ग दण्डाधिकारी

magistrate's enquiry दण्डाधिकारी की जांच

magma *Geol.* (molten mass) द्रुतपुञ्ज *m.*

magma basalt = limburgite

magma reservoir *Geol.* द्रुतपुञ्जाशय

Magna Carta, Magna Charta महा-अधिकारपत्र *n.*

magnafluxing (proprietary name of one process of magnetic testing—Rolfe p.128) स्यन्दचुम्बेक्षण *n.*

magnalium (alloy of *magn*esium आजातु and *alumin*ium स्फटयातु) आजस्फातु *m.*

magnesia *Chem.* (magnesium oxide) आजा *f.*
m. alba *Pharm.* श्वेत आजा
m. alba levis *Pharm.* लघु श्वेत आजा
m. alba ponderosa *Pharm.* गुरु श्वेत आजा
m. cement = sorel cement आजा-वज्रचूर्ण
m. levis = light magnesia लघु आजा
m. mixture आजा-मिश्र
m. niger = pyrolusite
m. ponderosa = heavy magnesia गुरु आजा
m. usta (Lat. *usta* is Sanskrit उष्ट 'burnt') उष्टा आजा

magnesian *adj.* *Chem.* आजिय

magnesian limestone *Mineral.* आजिय चूर्णप्रस्तर

magnesii carbonas levis लघु आजातु प्रांगारीय

magnesii carbonas ponderosa गुरु आजातु प्रांगारीय

magnesii subcarbonas आजातु अनुप्रांगारीय

magnesii sulphas = magnesium sulphate

magnesiochromite आजवर्णिज *m.* (आज- magnesio-, वर्णिज chromite)

magnesio-ferrite = magnoferrite *Mineral.* आजायसिज *m.* (-इज for खनिज mineral)

magnesite आजांगिज *m.* (आज- for आजातु magnesium, -अंग- for प्रांगारीय carbonate, -इज for खनिज mineral)

magnesite brick आजांगिज-इष्टका

magnesium *Chem.* आजातु *m.*
m. acetate आजातु शुक्तीय
m. alkyl halides आजातु क्षारल नीकुल्येय
m. ammonium arsenate आजातु तिक्तातु नेपालीय
m. ammonium chloride आजातु तिक्तातु नीरेय
m. ammonium phosphate आजातु तिक्तातु भास्वीय
m. ammonium sulphate आजातु तिक्तातु शुल्बीय
m. arsenate आजातु नेपालीय
m. benzoate आजातु धूपीय
m. borate आजातु टांकीय
m. bromide आजातु दुरेय
m. carbonate आजातु प्रांगारीय
m. chlorate आजातु नीरीय
m. chloride आजातु नीरेय
m. chromate आजातु वर्णीय
m. citrate आजातु निम्बवीय
m. ethyl sulphate आजातु दक्षुल शुल्बीय
m. ferro-cyanide आजातु अयस्य-श्यामेय
m. fluoride (technical) आजातु तरस्वेय (परिभाषित)
m. formate आजातु वम्रीय
m. glycero-phosphate आजातु मधुर-भास्वीय
m. hydroxide आजातु उद-जारेय
m. hypo-phosphite आजातु उपभास्वित
m. iodide आजातु जम्बेय

m. lactate आजातु दुग्धीय
m. light आजातु-प्रकाश
m. lime आजातु चूर्णक
m. limestone आजातु चूर्णप्रस्तर
m. nitrate आजातु भूयीय
m. oleate (technical) आजातु अक्षीय (परिभाषित)
m. oxalate आजातु तिम्भीय
m. oxide आजातु जारेय
m. perchlorate (hydrated, dried) आजातु अतिनीरीय (जलीयित, शुष्क)
m. peroxide आजातु अतिजारेय
m. phosphate (dibasic, tribasic) आजातु भास्वीय (द्विपैठिक, त्रिपैठिक)
m. potassium chloride आजातु दहातु नीरेय
m. potassium sulphate आजातु दहातु शुल्बीय
m. powder आजातु क्षोद
m. pyro-phosphate आजातु अग्नि-भास्वीय
m. ribbon आजातु पट्टिका
m. salicylate आजातु नम्रलीय
m. silicate (precipitated) आजातु सैकतीय (निस्सादित)
m. silico-fluoride (technical) आजातु सैकत-तरस्वेय (परिभाषित)
m. stearate आजातु वसीय
m. succinate आजातु तृणीय
m. sulphate = magnesii sulphas *Pharm.* आजातु शुल्बीय
m. sulphite आजातु शुल्बित
m. tartrate आजातु न्यासवीय
m. thio-cyanate आजातु गन्ध-श्यामीय
m. thio-sulphate आजातु गन्ध-शुल्बीय
m. torch आजातु-वर्ती
m. turnings आजातु चक्रक्षेप
m. wire आजातु तन्तु

magnet चुम्बक *m.*
magnetic *adj.* चौम्बिक, चुम्बकीय
magnetic axis चौम्बिक अक्ष
magnetic balance चौम्बिक तुला
magnetic battery = compound magnet संयुत चुम्बक *m.*
magnetic bearing *Surv.* चौम्बिक दिक्-स्थिति
magnetic circuit चौम्बिक परिपथ
magnetic creeping *or* viscosity *Phys.* चौम्बिक आलगत्व
magnetic curve tracer *Phys.* चौम्बिक वक्रलिख
magnetic declination चौम्बिक विनमन
magnetic detector चौम्बिक उपलम्भक
magnetic effect *Phys.* चौम्बिक प्रभाव
magnetic elements चौम्बिक मूलराशि
magnetic equator चुम्बविषुवद्वृत्त *n.*, अप्रवण-रेखा *f.* (aclinic line)
magnetic flux चौम्बिक स्यन्द
magnetic focus चौम्बिक नाभि
magnetic hysteresis चौम्बिक मन्दायन
magnetic induction चौम्बिक प्रेरोचन
magnetic iron चुम्बायस, चौम्बिक लोहा
magnetic iron-ore *Mineral.* चौम्बिक अयोयस्क
magnetic leakage चौम्बिक स्याव
magnetic meridian चौम्बिक ध्रुववृत्त
magnetic mine *Mil.* चुम्बक-निस्फोट
magnetic moment *Phys.* चौम्बिक विभ्रमिषा
magnetic north चौम्बिकोत्तरा *f.*
magnetic north and south चौम्बिक दक्षिणोत्तर
magnetic ore चुम्बायस्क
magnetic ore separator चुम्बायस्क-पृथक्कारक
magnetic oxide चौम्बिक जारेय
magnetic platinum *Mineral.* चुम्ब-महातु
magnetic potential *Elec.* चौम्बिक शक्म
magnetic pyrite *Mineral.* चुम्ब-माक्षीक
magnetic reluctance चौम्बिक प्रतियास
magnetic saturation चौम्बिक अनुवेधन
magnetic screen चौम्बिक व्यवधान
magnetic screening चौम्बिक व्यवधान, चौम्बिक आवरण
magnetic shell चौम्बिक प्रकवच
magnetic storm *Phys.* (any marked disturbance of the earth's magnetic conditions) चौम्बिक विक्षोभ
magnetic substance चौम्बिक द्रव्य
magnetic testing *Metal.* चौम्बिक परीक्षण
magnetic variation *Surv.* चौम्बिक विचरण
magnetic viscosity चौम्बिक आलगत्व
magnetism 1 *Phys.* चुम्बकत्व *n.*
2 (science) चौम्बिकी *f.*
magnetite (an iron oxide strongly attracted by a magnet) चुम्बिज *m.* (-इज for खनिज mineral)
magnetite arc lamp चुम्बिज-चाप-दीप
magnetization चुम्बकन *n.*
magnetize *vb.* चुम्बकन
magnetized *adj.* चुम्बकित
magnetizer चुम्बकयिता (-तृ) *m.*
magnetizing force चुम्बकन-बल
magneto- चुम्बक-
magnetograph *Phys.* चुम्बकलिख *m.*
magnetometer *Phys.* चुम्बकमान *m.*
magnetometer needle चुम्बकमान-सूची
magnetomotive force *Elec.* चुम्बक-गामक बल
magneton *Phys.* चुम्बिका *f.*
magneton gramme *Phys.* चुम्बिका-धाम्य
magnetoplumbite (*magneto-* चुम्ब- + *plumb*um सीस + *-ite* -इज) चुम्बसीसिज *m.* (-इज for खनिज mineral)
magnetoscope *Phys.* चुम्वेक्ष *m.*
magneto-striction *Phys.* (a change in the dimensions of a body when magnetized) चौम्बिक विमाभेद *m.*
magnetron (*magnet* + electr*on*) *Thermionics* चुम्बाणु-नाल *m.*
magnification विशालन *n.*
magnification formula *Phys.* विशालन-सूत्र
magnificence वैभव *n.*, शोभा *f.*
magnified *adj.* विशालित
magnified image *Ophthalmol.* विशालित मूर्ति
magnifier विशालक *m.*
magnifier-mount (in a camera) विशालक-आरोप
magnify *vb.* विशालन
magnifying glass विशालन-काच
magnifying lens विशालन-वीक्ष
magnifying power विशालन-शक्ति
magnitude 1 (size) परिमाण *n.*
2 (quantity) मात्रा *f.*
3 (extension) वितान *n.*
4 (expansion) विस्तार *m.*
5 महत्ता, विशालता *f.*
6 *Astron.* (degree of brightness of a celestial body) दीप्ति *f.*
magnitude of class interval *Statistics* सैभागान्तर-विस्तार
magnitude of loss हानि-मात्रा
magnoferrite = magnesioferrite
Magnolia *Bot.* प्रचम्पक-प्रजाति (as distinguished from *Michelia* चम्पक-प्रजाति, which also belongs to the family *Magnoliaceae*)
M. grandiflora महापुष्प प्रचम्पक
M. lennei (leaves obovate to ovate-long) अण्डपर्ण प्रचम्पक
Magnoliaceae *Bot.* चम्पक-कुल *n.*
Michelia चम्पक-प्रजाति
Magnolia प्रचम्पक-प्रजाति
magnum (a two-quart bottle for wine or spirits) महाकूपी *f.*

magnum=capitatum = os **magnum** *Anat.* (the largest bone of the wrist मणिबन्ध) महामणि *m*.
magnum bottle (Lat. *magnum* 'great') महा-कूपी
Magnus' green salt महतिक्त हरित लवण
Magnus' salt (platin-ammonium compound) महतिक्त लवण
magpie कालकूट, पूर्णकूट *m*. (कालकूट ancient name)
magpie-robin दध्यक् *m*. (cf. दधियक in वसन्तराजशाकुन, and दहियर in Hindi and Bengali)
mahaleb cherry-tree = **P r u n u s mahaleb**
mahogany 1 महार्घ, महार्घ-वृक्ष *m*.
2 (colour)=**m a h o g a n y brown**, **mahogany red** = acajou (a colour, reddish red-yellow पीतातिरक्त in hue, of low नि brilliance) निपीतातिरक्त
mahogany borer महार्घ-छिद्रक
mahogany brown *Col. Ind.* महार्घ बभ्रु
mahogany lake *Col. Ind.* महार्घ लाक्षक
mahogany red=mahogany (colour)
Mahonia *Bot.* हरिद्राभ-प्रजाति
M. napaulensis = **B e r b e r i s nepalensis** (the bark pale brown; blaze bright yellow — Basu) सामान्य हरिद्राभ
mahuang (any of several Chinese species of the genus *Ephedra*, esp. *E. sinica*) चीनापत्रकी *f*.
mahua of Southern India (*Bassia longifolia*) दीर्घपर्ण मधूक
mahua tree (*Bassia latifolia*) मधूक *m*. (B.,N.,M.), महुआ
M.A.I. *Forestry* (mean annual increment) म. वा. सं. (मध्यक वार्षिक संवृद्धि)
Maia= c Tauri *or* **Pleiadum** *Astron.* तृतीयक वृषभ *m*.
Maia *Zool.* (genus of spider crabs—Web.) लूताकर्क-प्रजाति
M. squinado (common European species) हरिवर्ष-लूताकर्क
maid कुमारिका *f*.
maida समिता *f*. (from दिव्यावदान, भावप्रकाश)
maiden कुमारी, अपरिणीता *f*.
maiden *adj.* 1 अपरिणीता
2 सर्वप्रथम
maidenhair 1 (any fern of the genus *Adiantum*) कन्याकेश *m*.
2 = spleenwort (*Asplenium trichomanes*) प्लीहपर्णाग *m*.
maidenhair fern *Bot.* (*Adiantum capillus veneris*) कन्याकेश *m*.
maidenhair tree = ginkgo व्यजनपर्णवृक्ष *m*.
maiden lecture सर्वप्रथम व्याख्यान
maiden's hair *Radar* कन्या-केश
maiden surname विवाहपूर्व कुलनाम, कन्या-कुलनाम
maid-servant सेविका *f*.
maihem=maim
mail 1 प्रेष *m*., डाक
2 *Rly.* प्रेषसंयान *n*., डाकगाड़ी
mailbag प्रेष-स्यून, डाक की थैली
mail boat प्रेष-नौका, डाक-नौका
mail-cheeked *Zool.* (so named from the head armor of many forms) कवचशिर *m*.
mail-cheeked fish कवचशिर मत्स्य
mail coach प्रेष-स्यन्दन, डाक-स्यन्दन
mail train प्रेष-संयान, डाक-गाड़ी
mailed-checked=**mail-cheeked**
mailing list प्रेषण-सूची
mail matter डाक, प्रेषवस्तु
mail order *Com.* प्रेष-आदेश, डाक-आदेश
mail order business प्रेषादेश-व्यापार
mail robberies डाक की लूट, प्रेष-लुण्ठन
mails (*Chenopodium album*) वास्तु *m*. (MW.), बथुआ
mail ship प्रेष-जलयान, डाक-जलयान
mail train *Rly.* प्रेष-संयान, डाक-गाड़ी
mail transfer डाक-स्थानान्तरण
maim *vb.* अपांग करना, विकलांग करना
mangle विक्षतांग करना
mutilate विकृत करना
maim *n.*=mayhem=maihem अपांगता *f*., अंगवैकल्य *n*.
maimed *adj.* अपांग, विकलांग
main *adj.* मुख्य, मूल
main *n.* 1 (main pipe) मुख्य नाड, प्रनाड *n*.
2 (current carrying conductor) प्रसंवाही (-इन्) *m*.
maina *Zool.* सारिका *f*. (ancient word)
main bearing *Automobile* मुख्य भारु
main board *Elec.* मुख्य विद्युत्फलक
main book *Com.* मुख्य पुस्त
main branch मुख्य शाखा
main building मुख्य भवन
main canal मुख्य कुल्या, मुख्य नहर
main channel (that bed of a river over which the principal volume of water flows) मुख्य नदीपात्र
main circuit मुख्य परिपथ
main crop मुख्य सस्य
main cutting *Forestry* मुख्य कर्तन, मुख्य कटाई
main driving r o d *Rly. Eng.* मुख्य चालन-दण्ड
main felling *Forestry* मुख्य पातन
main file मुख्य नस्ती
main gate मुख्य द्वार
main head मुख्य शीर्ष
main heading मुख्य शीर्षक
main hospital मुख्य चिकित्सालय
mainland (the continent, the principal land) मुख्य भूमि *f*., महाद्वीप *n*.
main line 1 *Rly.* महापथ, मुख्य पथ
2 (of telegraph) मुख्य तन्तुपथ
main lobe *Zool.* मुख्य पालि
mainly मुख्यतः, मुख्यतया, प्रधानतया
main observation प्रधान विचार, प्रधान उक्ति
main operation theatre मुख्य शल्यागार
mainpernor (one who gives mainprise for another) लग्नकदाता (-तृ) *m*.
main pipe मुख्य नाड
main power station मुख्य विद्युत्स्थात्र, मुख्य बिजलीघर
mainprise=bail लग्नक *m*.
main ride *Forestry* मुख्य रोहणमार्ग, मुख्य वनमार्ग
main road मुख्य रथ्या, मुख्य सड़क
main root *Bot.* मुख्य मूल
mains मुख्य नाड, प्रनाड *n*.
main scale *Phys.* मुख्य श्रेणी
main sea = high seas महासमुद्र, बाह्य समुद्र (*see* sea)
main shaft *Automobile* मुख्येषा *f*. (मुख्य+ इषा)
main shelf मुख्य निधाय
mainstay मुख्याधार, मुख्यावलम्ब *m*.
main stem *Forestry* मुख्य स्कन्ध
mainswear=**manswear**
main switch मुख्य संवियुत्
main switch board मुख्य संवियुत्-फलक
maintain *vb.* 1 संधारण, बनाए रखना, रखना, पोषण (Const.), भरण-पोषण
2 *Phys.* संधारण
maintainable *adj.* संधार्य, पोष्य
maintain a correct account ठीक लेखा रखना
maintain a suit *Law* वाद-संधारण
maintain discipline अनुशासन रखना
maintained *adj.* 1 संधृत
2 पोषित, भृतपुष्ट

maintained by the state राज्य द्वारा संधृत
maintain institutions संस्था-संधारण
maintain order व्यवस्था रखना (Const.)
maintain with the bank अधिकोष में रखना
maintenance 1 संधारण *n*., बनाए रखना, रखना, ठीक रखना, पोषण (Const.), भरण-पोषण *n*.
2 *Crim. Law* (an unlawful intermeddling, by assisting either party with money or means with which to carry it on—Web.) संधारण *n*.
champerty जयांशक्रय
maintenance allowance संधारण-अधिदेय, निर्वाह-भत्ता
maintenance and repairs संधारण और जीर्णोद्धार (प्रतिसंस्कार)
maintenance charges संधारण-प्रभार, भरणपोषण-व्यय
maintenance command *War* संधारण-समादेश
maintenance diet संधारी आहार
maintenance, discipline and punishment संधारण, अनुशासन और दण्ड
maintenance engineer संधारण-अभियन्ता
maintenance grant संधारण-अनुदान
maintenance level भरणपोषण-स्तर
maintenance of accounts लेखा-संधारण
maintenance of a main road मुख्य सड़क का संधारण
maintenance of a prisoner बन्दी का पोषण
maintenance of a street वीथि-संधारण
maintenance of boundaries सीमा-संधारण
maintenance of camp registers शिविर-पञ्जियों का संधारण
maintenance of canopy *Forestry* वितान-संधारण
maintenance of closed canopy *Forestry* संवृत वितान का संधारण
maintenance of discipline अनुशासन बनाए रखना
Maintenance of Land Records Manual भूमि-अभिलेख-संधारण-नियमावलि
maintenance of order व्यवस्था रखना
maintenance of orphans अनाथों का भरण-पोषण
maintenance of plant संयन्त्र-संधारण
maintenance of public order सार्वजनिक व्यवस्था रखना
Maintenance of Public Order Act सार्वजनिक-व्यवस्था-अधिनियम
maintenance of records अभिलेख-संधारण
maintenance of service book सेवा-पुस्तक-संधारण
maintenance of supplies and services प्रदाय और सेवाओं का संधारण
maintenance order (for the periodical payment of money towards the maintenance of the wife) संधारणादेश
maintenance ration संधारण-समभक्त
maintenance reserve भरणपोषण-संचिति
maintenance storekeeper संधारण-संग्रहागारिक
maintenance supervisor संधारण-पर्यवेक्षक
Maintenance Telegraph Inspector दूरलिख-संधारण-निरीक्षक, तार-संधारण-निरीक्षक
main transmission line मुख्य तन्तुपथ
main valve *Mach.* मुख्य कपाट
maize 1 = Indian corn (*Zea mais*) मर्कक, मकटान्न *n*. (from Nepali), मक्का, मकई
2 (colour) = maize yellow (a colour, yellowish red-yellow रक्तातिपीत in hue, of high प्र brilliance) प्ररक्तातिपीत
maize oil मर्कक-तैल
maize smut मर्कक-कालिका
maize starch मर्कक-मण्ड, मक्का मण्ड
maize starch pearl मकई की सूजी, मर्कक-मण्ड-कण
maize starch powder मकई का आटा, मर्कक-मण्ड-पिष्ट
maize starch thin boiling मकई का मैदा (पतला उबालने के लिए), मर्कक-मण्ड-समिता
maize yellow = maize (colour)
Majapahit (empire of Indonesia) बिल्वतिक्त (ancient Sanskrit name)
majestic *adj*. महामहिम (*see* august)
majesty 1 महिमा (-मन्) *m*.
2 [cap.] सम्राट् *m*. (Const.)
major *adj*. 1 मुख्य, प्रमुख, प्रधान, महा-, बड़ा
2 *Music* ज्यायस्
major 1 *Law* (one who has attained lawful age) वयस्क *m*. (Const.)
2 (Army) उपबलाधिपति *m*.
major arc *Math.* दीर्घ चाप
major axis प्रधान अक्ष, ज्यायोऽक्ष
major building work प्रधान निर्माण-कर्म
major canal मुख्य कुल्या
major chord *Music* ज्यायस् संतन्त्र
major classification (of crops) मुख्य वर्गीकरण
major district road मुख्य मण्डल-रथ्या, बड़ी मण्डल-सड़क
major ecliptic limit *Astron.* ज्येष्ठ क्रान्ति-मण्डल-सीमा
major foodgrains प्रधान अन्नधान्य
major forest produce मुख्य वनोत्पाद
major general (Army) चमूपति *m*.
major head *Finance* प्रधान शीर्ष
minor head गौण शीर्ष
sub-head अनु-शीर्ष
primary units (of appropriation) प्राथमिक एकक
majority 1 बहुसंख्या *f*.
2 बहुमत *n*. (Const.)
3 *Law* वयस्कता *f*.
absolute majority of votes सर्वथा बहुमत
age of majority व्यवहार-वयस्
majority of corporation निगम का बहुमत
majority of members अधिकांश सदस्य, सदस्यों का बहुमत
majority of stockholders स्कन्धधारियों का बहुमत
majority vote बहुमत
major lease मुख्य पट्ट
major minerals मुख्य खनिज
major operation महा-शल्यकर्म
Cf. principal operation प्रधान शल्य-कर्म
major pests प्रमुख नाशिकीट
major planet *Astron.* प्रधान ग्रह
major port महापत्तन (Const.)
major premise *Logic* साध्यावयव *m*.
major produce मुख्य उत्पाद, मुख्य उपज
major railway मुख्य संयान
major ride (a road for riding esp. a forest road—Web.) मुख्य रोहण-मार्ग, मुख्य वनमार्ग
major scale *Music* ज्यायो-ग्राम
major species प्रमुख जाति
major term *Logic* साध्य पद
major territorial divisions प्रमुख प्रादेशिक विभाग
major third *Music* ज्यायस् तृतीय
major triad *Music* ज्यायस् त्रिक
major trouble (of a motor vehicle) बड़ा दोष
major tuberculoid leprosy (T_T) महा-ककुदीय कुष्ठ (क म) (*see* leprosy)

major work महत् कार्य
minor work लघु कार्य
original work नवीन कार्य, मौलिक कार्य
repair work जीर्णोद्धार-कार्य
major yield *Forestry* मुख्य प्राप्ति
make *vb.* बनाना, करना
make *n.* (as, of a motor vehicle) निर्माता (-तृ) *m.*
make a book (to record bets in a book) पणांकन
make a contract संविदा करना
make a false entry मिथ्या प्रविष्टि करना
make an affirmation प्रतिज्ञान करना
make an application आवेदनपत्र देना, आवेदन करना
make an oath शपथ लेना (Const.)
make an order आदेश करना
make a report in writing लिखित प्रतिवेदन करना, लिखित प्रतिवेदन देना
make arrangements प्रबन्ध करना
make authentic प्रामाणिक-करण, प्रामाणिकन
make away with 1 (to carry off) लेकर भाग जाना
2 (to spend, to dissipate) अपव्यय करना
3 (to kill, to destroy) समाप्त करना, मारना
make a will इच्छापत्र बनाना
make firm अभिपोषण, अभिदृढ़ण
make good पूरा करना
make it worth मूल्य का बनाना
make light हलका करना
make null, void शून्य-करण
make of no effect निष्प्रभाव करना, निष्प्रभावन
make oneself familiar परिचित होना, परिचित करना
make or render of no value, consequence, efficacy मोघीकरण, व्यर्थ-करण, निष्फल-करण, निष्प्रभावन
make over सौंपना, सौंप देना, दे देना
make part-payment अंश-शोधन, आंशिक शोधन करना
make promissory note payable to bearer on demand वाहक को अभियाचन पर देय वचनपत्र बनाना
make provision *see under* provision
make public प्रकाशित करना
-maker -कार *m.*
maker 1 निर्माता (-तृ) *m.*
2 *Law* (the person who makes a promissory note) वचनपत्रकार *m.*
make rational = rationalize परिमेयकरण
make ready *Printing* सज्ज करना, तय्यार करना
make rules नियम बनाना
makeshift *adj.* सामयिक, कार्यवाहक, कामचलाऊ
make-up *n.* रचना *f.*, बनावट
make up *vb.* पूरा करना, पूर्ति करना
make up time *Rly.* काल-पूर्ति, समय पूरा करना
make use of का उपयोग करना
make void शून्य करना, शून्य-करण, शून्यन
making बनाना, करना
making a false document मिथ्या लेख्य बनाना
making a market विपणि-सर्जन *n.*
making a price (quotation of the price...) मूल्योद्धरण *n.*
making machine निर्माण-यन्त्र, निर्मात्र *n.*
making up 1 बनाना
2 *Econ.* शोधन *n.*
making-up day शोधन-दिवस, भुगतान दिन
making-up price शोधन-मूल्य, भाव करना
Maklot's sunbird *Aves* श्यामदेश-शीञ्जिरिका
Malabar केरल *m.*
Malabar almond (*Terminalia catappa*) तैलफल *m* (B.,M.)
Malabar blackwood (*Dalbergia latifolia*) कृष्ण-शिंशपा *f.*
Malabar cardamom (*Elettaria cardamomum*) क्षुद्रैला *f.* (B.,N.,M.), छोटी इलायची
Malabar catmint (*Anisomeles malabarica*) ओष्ठफला *f.* (Basu)
Malabar chloropsis *Aves* केरल-पत्रगुप्त
Malabar civet *Mamm.* केरल-गन्धमार्जार
Malabar coast केरल-तट
Malabar coast fan palm (*Corypha umbraculifera*) श्रीताल *m.* (Tel. श्रीतालमु)
Malabar crested lark *Aves* केरल तिलककण्टक
Malabar ebony (*Diospyros melanoxylon*) काकतिन्दु *m.* (B.,M.)
Malabar ebony (*Diospyros ebenum*) शिखीन्द्र *m.* (MW.)
Malabar Ghats *Geog.* मलयगिरि *m.*
Malabar golden-backed three-toed woodpecker *Aves* केरल स्वर्ण-पृष्ठ त्र्यंगुल काष्ठकूट
Malabar great black woodpecker *Aves* केरल बृहत् कृष्ण काष्ठकूट
Malabar grey hornbill *Aves* केरल धूसर वाध्रीणस
Malabar heart-spotted woodpecker *Aves* केरल पर्णांकित काष्ठकूट
Malabar Hill (in Bombay) वालुकेश्वर *m.*
Malabar jungle-owlet *Aves* केरल वन-क्षुद्रोलूक
Malabar kino = kino *Pharm.* विखदिर *m.*
Malabar kino tree (*Pterocarpus marsupium*) असन *m.* (Basu, Mar.)
Malabar large racket-tailed drongo *Aves* केरल-भृंगराज
Malabar loriquet *Aves* केरल-पुत्रशुक
Malabar mahogany (*Hardwickia pinnata*) केरल-अञ्जन *m.*
Malabar nut leaves = adhatoda *Pharm.* वासक *n.*
Malabar pied hornbill *Aves* केरल शबल वाध्रीणस
Malabar poon = Calophyllum elatum केरल-पुन्नाग *m.*
Malabar sago palm (*Caryota urens*) मद्यद्रुम *m.* (B.,M.)
Malabar small minivet *Aves* केरल क्षुद्र विष्फुलिंग
Malabar spiny mouse *Mamm.* केरल-कण्टमूषिका
Malabar trogon *Aves* केरल-लोहचटक
Malabar whistling-thrush *Aves* केरल श्री-कस्तूरिका
Malabar white-collared kingfisher *Aves* केरल सित-कण्ठ मीनरंक
Malabar wood-shrike *Aves* केरल वन-लट्टूषक
Malacca आम्लकदेश *m.*
malachite ताम्रांगीयिज *m.* (ता- for ताम्र copper, प्रांगारीय carbonate, -इज for खनिज mineral)
malachite green (greenish yellow-green पीतातिहरि in hue, saturation and brilliance medium) मध्यपीतातिहरि
malachite-shouldered chloropsis *Aves* हरितोदर पत्रगुप्त (green bellied हरित-उदर)
Malachra *Bot.* वनभेण्डिका-प्रजाति
M. capitata सामान्य-वनभेण्डिका (Mar. रानभेण्डी, Porebunder परदेशी भिण्डो)
-malacia -मृदुता *f.*
Malacocincla *Aves* स्थूलचञ्चु-प्रजाति (स्थूल stout)

Malacocotylea=Digena
malacolite *Mineral.* (pale-coloured translucent variety of diopside) पाण्डुकिज *m.* (पाण्डुक pale, -इज for खनिज mineral)
Malacostraca *Zool.* (Gk. *malakos* 'soft' मृदु + *ostrakon* 'shell' कवच) मृदुकवचानुवर्ग *m.* (अनुवर्ग subclass)
maladjustment कुसमायोजन *n.*, कुव्यवस्था *f.*
mal-administration कुप्रशासन *n.*
malady व्याधि *m.*
mala fide कद्भावी (-इन्), कद्भाव से, कद्भावकृत, अवास्तविक (*see* bona fide)
mala fide possessor कद्भावी धारक
mala fide purchaser कद्भावी क्रेता
malafides कद्भाव, असद्भाव *m.* bonafides सद्भाव
Malaga=oxblood red
mala in se *pl.* of malum in se
mala prohibita *pl.* of malum prohibitum
Malapterurus=Torpedo
malar *n. Zool.* गण्डास्थि *n.*
malar bone=zygoma
malaria हिमज्वर *m.* (from Marathi हिंवताप)
Malaria Assistant हिमज्वर-सहायक
malaria control हिमज्वर-नियन्त्रण
Malaria Institute of India भारतीय हिमज्वर-संस्था
malarial *adj.* हिमज्वरीय
malarial cachexia हिमज्वरीय दुःस्थता
malarial fever हिमज्वर
malarial mosquito हिमज्वरीय मशक
malarial parasite हिमज्वरीय परजीवी, हिमज्वर-परजीवी
Malaria Supervisor हिमज्वर-पर्यवेक्षक
malariologist हिमज्वरज्ञ *m.*
Malassezia (a genus of fungi shaped like a bottle) कूपीक-प्रजाति
malate *Chem.* उत्कोलीय *n.*
Malay (Peninsula) मलयक *m.*
Malay almond (*Terminalia catappa*) तैलफल *m.* (B.,M.)
Malayan banded crake *Aves* मलयक-चित्रांग
Malayan bear *Mamm.* मलयक-ऋक्ष
Malayan crested swift *Aves* मलयक शिखी दुर्बलचटक
Malayan fern palm=Cycas rumphii
Malayan golden-headed babbler *Aves* मलयक हेम-शीर्ष गुपिल
Malayan grey-headed fishing-eagle *Aves* मलयक धूसर-शीर्ष मत्स्य-सुपर्ण
Malayan grey-headed flycatcher *Aves* मलयक भस्म-शीर्ष शलभाश
Malayan imperial pigeon *Aves* मलयक राज-हरिताल
Malayan Kentish plover *Aves* मलयक श्याव टिट्टिभ
Malayan pink-necked green pigeon *Aves* मलयक पाटल-ग्रीव हरिताल
Malayan ruby-cheek *Aves* मलयक-मणिकर्ण
Malayan scarlet pitta *Aves* मलयक शोणोदर पद्मपुष्प (पद्मपुष्प ancient bird-name)
Malayan sharp-tailed munia *Aves* मलयक शंकु-पुच्छ पुत्री
Malayan swift मलयक-दुर्बलचटक
Malayan three-toed woodpecker *Aves* मलयक त्र्यंगुल काष्ठकूट
Malayan white-throated bulbul *Aves* मलयक केशी गोवत्सक (गोवत्सक ancient word)
Malayan wood-owl *Aves* मलयक वन-घूक
Malayan wreathed hornbill *Aves* मलयक वलि-चञ्चु वाध्रीणस
Malay apple 1 (*Eugenia jambos*) फलेन्द्रा *f.* (B.,M.), फरेंदा
2=jambo=rose apple जम्बु *n.*
Malay banded bay cuckoo *Aves* मलयक राजपट्टिक चातक
Malay baya *Aves* मलयक-वाय
Malay bay woodpecker *Aves* मलयक हरिवर्ण काष्ठकूट
Malay bear (*Ursus malayanus*) मलयक-ऋक्ष
Malay bittern *Aves* मलयक ज्योत्स्ना-बक (with ज्योत्स्नाबक cf. Hindi जुनबगला—जुन from ज्योत्स्ना)
Malay black-headed oriole *Aves* मलयक सुग्रीव काञ्चन
Malay black woodpecker *Aves* मलयक कृष्ण काष्ठकूट
Malay blue-eared kingfisher *Aves* मलयक नील-कर्ण मीनरंक
Malay brahminy kite *Aves* मलयक क्षेमंकरी चिल्ल
Malay brown wood-owl *Aves* मलयक बभ्रु वन-घूक
Malay camphor=*d*-borneol द-कर्पूर *m.*
Malay chestnut-bellied munia *Aves* मलयक रक्तोदर पुत्री
Malay crimson-winged green woodpecker *Aves* मलयक लोह-पक्ष हरित काष्ठकूट
Malay dolphin *Mamm.* मलयक-शिशुमार
Malay drongo-cuckoo *Aves* मलयक-प्रियक
Malay eagle-owl *Aves* मलयक-श्येनोलूक
Malay fairy blue-bird *Aves* मलयक सुन्दर नीलच्छवि
Malay fish-owl *Aves* मलयक-मत्स्योलूक
Malay flying-fox *Mamm.* मलयक-वल्गुल
Malay grackle *Aves* मलयक-मदनसारिका
Malay green imperial pigeon *Aves* मलयक राज-हरिताल
Malay green-legged hill-partridge *Aves* मलयक हरि-पाद गिरि-तित्तिर
Malay grey-throated babbler *Aves* मलयक भस्म-कण्ठ गुपिल
Malay ground-thrush *Aves* मलयक भू-कस्तूरिका
Malay house-swift *Aves* मलयक ग्राम-दुर्बल
Malay jungle-crow *Aves* मलयक वन-काक
Malay jungle myna *Aves* मलयक वन-सारिका
Malay koel *Aves* मलयक श्यान-कोकिल
Malay large niltava *Aves* मलयक महा-नीललट्वा
Malay long-tailed munia *Aves* मलयक दीर्घ-पुच्छ पुत्री
Malay magpie-robin *Aves* मलयक-दध्यक्
Malay padauk=Pterocarpus indicus
Malay pangolin *Mamm.* मलयक वज्र-शल्क
Malay peacock-pheasant *Aves* मलयक-जीवंजीवक
Malay pied shrike *Aves* मलयक शबल लट्टूषक
Malay pipit *Aves* मलयक-तुलिका
Malay redwood (*Sandoricum indicum*) शोणकाष्ठ *m.*
Malay rufous-breasted blue flycatcher *Aves* मलयक आरक्तोरस नील शलभाश
Malay sago palm = sugar palm (*Arenga saccharifera*) शर्करा-ताल *m.*
Malay sandal (*Sandoricum indicum*) शोणकाष्ठ *m.*
Malay scops owl *Aves* मलयक ऊर्ध्वकर्ण उलूक
Malay shama *Aves* मलयक-श्यामा
Malay speckled piculet *Aves* मलयक

चित्र काष्ठकूटिका
Malay spotted babbler *Aves* मलयक पृषद् गुपिल
Malay sultan tit *Aves* मलयक स्वर्णचूड वल्गुली
Malay tapir *Mamm.* मलयक-जलतुरग (जलतुरग ancient word)
Malay tree shrew *Mamm.* मलयक तरु-छुछुन्दर
Malay tree-sparrow *Aves* मलयक तरु-कुलिंग
Malay vampire bat *Mamm.* मलयक मांसेष्ट जतु
Malay verditer flycatcher *Aves* मलयक हरि-नील शलभाश
Malay wild dog मलयक वन-श्वा
Malay yellow-breasted babbler *Aves* मलयक पीत-कण्ठ गुपिल
Malay yellow-breasted sunbird *Aves* मलयक पीत-वक्षस शीञ्जिरिका
malconduct कदाचार *m.*, कदाचरण *n.*
  misconduct अवचार, दुर्व्यवहार
  maltreatment कुव्यवहार
  illtreatment दुर्व्यवहार
mal de los pintos = pinta *Med.* (variegated spots on the skin) पृषच्चर्म *n.*
maldistribution *Econ.* कुवितरण *n.*
maldonite = black gold *Mineral.* काल-सुवर्ण *n.*
male पुरुष (Const.), पुमान् *m.*, पुं- (in compounds)
male agnate पुं-पितृबन्धु, सगोत्र पुरुष *m.*
maleate *Chem.* प्रकोलीय *n.*
male bamboo (*Dendrocalamus strictus*) वंश *m.*, बांस
male behaviour *Zool.* पुम्-आचरण
male buffalo महिष *m.*, भैंसा
male cell पुं-कोशा
male child बालक *m.*
male climacteric पुं-परिवर्तकाल
male collateral पितृ-सांपार्श्विक
male cone *Bot.* पुं-शंकु
malediction शाप *m.*, दुर्वचन *n.*
  imprecation अपशाप
  execration अभिशंसन
  anathema अभिशाप
male dog पुं-श्वा, श्वा *m.*, कुत्ता
male dogwood (*Cornus mas*) पुं-श्वकाष्ठ
malefaction दुष्कर्म *n.*, अपराध *m.*
malefactor (Lat. *male* 'ill, evil' + *facere* 'to do') दुष्कर्मी, अपराधी (-इन्) *m.*
male fern पुं-पर्णांग
male flower *Bot.* पुं-पुष्प
male frog पुं-मण्डूक
male gametangium *Bot.* पुं-जन्युधानी
male gamete *Bot.* पुं-जन्यु
male gametophyte पुं-जन्युजनक
male genital aperture *Zool.* पुं-जनन-विवर
male heir *Law* पुरुष-दायाद, पुं-दायाद
male heirs in the descending line *Law* अवरोही परम्परा में पुं-दायाद
maleic *adj. Chem.* (obtained by heating malic उत्कोलिक acid) प्रकोलिक
maleic acid प्रकोलिक अम्ल
male issue पुं-संतान
male line पितृ-परम्परा
  female line मातृ-परम्परा
male lineal पितृ-वंशज
male lineal descendant पैतृक वंशज
male members of family कुटुम्ब के पुरुष
male nephew भ्रात्रीय *m.*, भतीजा
male nurse (in a hospital) उपचारक *m.*
male orchis (*Orchis mascula*) *Bot.* पुं-पीनशिफ
male outdoor (in a hospital) पुरुष बाह्य-रोगि-विभाग
male person पुरुष *m.*
male pimpernel (*Anagallis arvensis*) जलौकामारी *f.*, जौंकमारी
male plant पुं-पादप
male progenitor पूर्वजनक, पूर्वजनयिता (-तृ) *m.*
  female progenitor पूर्वजननी
male pronucleus पुं-पूर्वन्यष्टि
male purchaser पुरुष क्रेता
male seed पुं-बीज
male sex gland *Zool.* पुंल्लिंग-ग्रन्थि
male sex hormone पुं-न्यासर्ग
male shoot *Bot.* पुं-प्ररोह
male spider *Zool.* पुं-लूत, लूता-नर *m.*
male stage पुमवस्था
male sweeper जमादार, भंगी
male unit *Bot.* पुम्-एकक
malevolence दुराशय *m.* (*see* animosity)
malevolent *adj.* दुराशयपूर्ण
  malignant द्वेषपूर्ण
  malicious दुर्भावनापूर्ण, दुर्भावनाकृत
  spiteful सासूय, असूयायुक्त
malfeasance (the doing of an act which a person ought not to do; evil conduct) दुष्करण *n.* (*see* carelessness)
malfeasant दुष्कर्ता (-तृ) *m.*
malformation 1 कुनिर्माण *n.*
  2 कुरूपता *f.*
  3 *Med.* विकृतनिर्माण *n.*
malformed *adj. Forestry* विकृत, टेढ़ा
malfunctioning असम्यक्कार्यता *f.*
Malherbe's golden-backed woodpecker *Aves* उत्कल काञ्चन काष्ठकूट (उत्कल Orissa)
malic *adj. Chem.* उत्कोलिक
malic acid उत्कोलिक अम्ल
malice *Law* दुर्भावना *f.* (*see* animosity)
malice aforethought *Law* पूर्वविचारित दुर्भावना
malice in fact = actual malice *Law* वास्तविक दुर्भावना
malice in law = implied malice *Law* ध्वनित दुर्भावना
malice prepense = malice aforethought
malicious *adj.* दुर्भावनापूर्ण, दुर्भावनाकृत (*see* malevolent)
malicious abandonment *Law* दुर्भावनापूर्ण परित्याग
malicious abuse of legal process *Law* वैधिक आदेशिका का दुर्भावनापूर्ण दुरुपयोग
malicious act *Law* दुर्भावनापूर्ण कार्य
malicious and wilful injury *Law* दुर्भावना से और जानबूझकर की गई क्षति
malicious arrest *Law* दुर्भावनापूर्ण प्रग्रहण
malicious conduct *Law* दुर्भावनापूर्ण आचरण
malicious damage *Law* दुर्भावनाकृत हानि
malicious injury दुर्भावनाकृत क्षति
malicious intention *Law* दुर्भावनापूर्ण अभिप्राय
maliciously दुर्भावना से
malicious mischief *Law* दुर्भावनापूर्ण कुचेष्टा
malicious prosecution *Law* दुर्भावनापूर्ण अभियोजन
malicious publication *Law* दुर्भावनापूर्ण प्रकाशन
malicious wrong *Law* दुर्भावनापूर्ण अपकृत्य
malign *Med.* दुष्ट, घातक
  benign सौम्य
malignancy द्वेषिता *f.*
malignant 1 *adj.* द्वेषपूर्ण (*see* malevolent)
  2 *Med.* दुष्ट, घातक
malignant act द्वेषपूर्ण कृत्य
malignant disease दुष्ट रोग
malignant edema *Med.*, *Veter.* दुष्ट शोफ

malignant growth *Med.* दुष्ट वृद्धि
malignantly द्वेष से
malignant neoplasma दुष्टार्बुद
malignant tertian malaria *Med.* दुष्ट तृतीयक हिमज्वर
malignant tumour दुष्टार्बुद
malignity द्वेष *m.*
malinger *vb.* (to feign illness or inability) छद्मरोगी बनना, रोग का बहाना करना
malinowskite (contains copper and antimony sulphides mixed with lead) सीसतांशिज *m.* (सीस lead, ता- for ताम्र copper, अं- for अञ्जन antimony, श- for शुल्बेय sulphide, -इज for खनिज mineral)
malkoha कैरात *m.* (occurs in चरक and भावप्रकाश)
malladrite क्षारसैतिज *m.* (क्षार- for क्षारातु sodium, सै- for सैकता silicon, त- for तरस्वेय fluoride, -इज for खनिज mineral)
mallard नील-ग्रीव हंसक *m.* (नीलग्रीव ancient word)
malleability (Lat. *malleare* 'to hammer' कुट्टन, Hindi कूटना) कुट्यता *f.*
malleable *adj.* कुट्य
malleable iron कुट्यायस, कुट्य लोहा
malleable iron condenser clamp कुट्यायस संघनक संधर
malleated=**pitted** *adj.* गर्तवान् (-वत्)
mallein (Bacterium *mallei* + *-in*) अश्वग्रन्थिकि *f.* (*B. mallei*=*Malleomyces mallei* सामान्य अश्वग्रन्थिकवक)
mallemuck *Zool.* (Dutch *mal* 'foolish' + *mok* 'gull') मूढचिल्ली *f.*
malleolus (a rounded process प्रवर्ध on either side of the ankle joint) गुल्फवर्ध *m.*
Malleomyces (*malleus* 'glanders' अश्वग्रन्थि + *myces* 'fungus') अश्वग्रन्थिकवक-प्रजाति
  M. mallei (causes glanders) सामान्य अश्व.क.
  M. pseudomallei कूट अश्व.क.
mallet द्रुघण *m.*, दुकना
mallet *or* **articulated locomotive** *Rly. Eng.* (two or three separate engines, for heavy freight service) संहित चलित्र
malleus 1 *Veter.* (glanders) अश्वग्रन्थि *m.* 2=**hammer** *Anat.*, *Zool.* मुद्गरास्थिका *f.*, मुद्गर *m.*
Mallophaga *Zool.* पक्षियूका-गण *m.* (गण order)
Mallotus *Bot.* काम्पिल्य-प्रजाति
  M. philippinensis (monkey face tree) सामान्य काम्पिल्य (B., N. *kampilla*, Ben. *kamila*, Guj. कपिलो, Hin. *kambila*, Persian *kanbela*, Arabic *kampileh*, Tam. *kapila*)
mallow (Gk. *malakos* 'soft'—alluding to the soft downy leaves) 1 *Bot.* (any plant of the genus *Malva* मृदुपत्र-प्रजाति) मृदुपत्र *m.*
  2=cheeseflower (*Malva sylvestris*) दधिकपुष्प *m.*
  3 (a colour, bluish-red रक्तानील in hue, saturation and brilliance medium मध्य) मध्यरक्तानील
malnutrition कुपोषण, अपर्याप्त पोषण *n.*
malo- *Chem.* उत्कोल-
malobservation *Logic* दुष्टावलोकन *n.*
malonate *Chem.* उत्कोलायीय *n.*
malonic *adj. Chem.* उत्कोलायिक (*cf.* उत्कोलिक malic)
malo-nitrile *Chem.* उत्कोल-भूयिल
malonyl उत्कोलाल *n.*
malo-urea उत्कोल-मेह *m.*
Malpighiaceae *Bot.* माधवी-कुल *n.* (from *Hiptage* माधवी-प्रजाति)
Malpighian body *or* **corpuscle** *Anat.*
  1 (a kidney corpuscle) वृक्काणु *m.*
  2 (a small mass of adenoid tissue... in the spleen) प्लीहाणु *m.*
Malpighian layer=**stratum malpighii** *Anat.* (basal cell layer, the lowest layer of epidermis) न्यधिचर्म *n.*
Malpighian tube *Zool.* निसर्ग-नाल (निसर्ग voiding of excrement), वृक्क-नाल
malpractice 1 *Med.* दुश्चिकित्सा *f.* 2 कदाचरण *n.*, कदाचार *m.*
malpractitioner कदाचारी (-इन्) *m.*
malpraxis=**malpractice**
malt यव्य *n.*
Malta fever (undulant fever) तरंग-ज्वर
maltase *Biochem.* यव्येद *m.*
Maltese cross *Zool.* कीकसकाय-व्यत्यास
maltha *Col. Ind.* (mineral tar) खनिराल *m.* (खनिज विराल)
malt kiln thermometer यव्य-आपाक-तापमान
malt liquor यव्य-मदिरा
malto- यव्य-
malto-dextrin *Chem.* यव्य-दक्षि
maltose *Chem.* यव्यधु *n.*
maltreat *vb.* कुव्यवहार करना
  ill-treat दुर्व्यवहार करना (*see* malconduct)
maltreatment कुव्यवहार *m.*
  ill treatment दुर्व्यवहार
malt trader यव्य-पणिता
malum in se *Law* स्वतो-दुष्ट
malum prohibitum *Law* निषेधतो-दुष्ट
Malus=**Mast** *Astron.* कूपदण्ड *m.*
Malus *Bot.* उत्कोल-प्रजाति
  M. sylvestris (common apple) सामान्य उत्कोल
Malva (Gk. *malakos* 'soft'—in allusion to the soft downy leaves) *Bot.* मृदुपत्र-प्रजाति
  M. althea (*althea* 'healer') भेषज-मृदुपत्र
  M. moschata=musk mallow (musk-scented foliage) कस्तूरी-मृदुपत्र
  M. parviflora (seeds used in coughs —Basu) कासबीज मृदुपत्र
  M. rotundifolia (cheese cake flower, dwarf mallow, round-leaved mallow) गोलपर्ण मृदुपत्र
  M. sylvestris (bread-and-cheese, cheese-cake, cheese-loaf, cheese-flower, common mallow, custard cheese, mallow, pickcheese) दधिकपुष्प मृदुपत्र
  M. verticillata (flowers crowded in clusters—Basu) गुच्छपुष्प मृदुपत्र
  M. viscus (it has a beriaceous fruit) बदरीफल मृदुपत्र
Malvaceae *Bot.* भेण्डी-कुल *n.* (भेण्डी ancient word, Hindi भिण्डी: from *Hibiscus* भेण्डी-प्रजाति)
Malvales *Bot.* भेण्डी-गोत्र *n.*
Malvastrum *Bot.* घातपत्र-प्रजाति
  M. coromandeliana=**M. coromandelianum**
  M. coromandelianum (leaves are applied to wounds as a healing salve—Basu) सामान्य घातपत्र
  M. tricuspidata = **M. coromandelianum**
  M. tricuspidatum=**M. coromandelianum**
malversation कदाचरण *n.* (*see* embezzle)
Malwa *Geog.* मालव *m.*
mamelon *Geol.* (Fr. *mamelon* 'nipple')

स्तनगिरि *m.* (Holmes p. 456)
mamma स्तन *m.*
mammal स्तनी (-इन्) *m.*
Mammalia (class) स्तनि-वर्ग *m.*, स्तनिनः *m.pl.*
mammalian blood स्तनि-रुधिर
mammalian heart स्तनि-हृदय
mammalian physiology स्तनि-दैहिकी
mammalogy स्तनि-विज्ञान *n.*
mammary स्तन-
mammary artery *Anat.* स्तन-रोहिणी
mammary compound *Pharm.* स्तन-संयोग
mammary foetus *Zool.* स्तनि-शिशु, स्तनि-गर्भक *m.*
mammary gland *Anat.*, *Zool.* स्तन-ग्रन्थि
mammary gland extract *Pharm.* स्तनग्रन्थि-निस्सार
mammary pouch *Zool.* (developed only during lactation) स्तन-धान
marsupium शिशुधान
mammillary body=corpus albicans सितकाय *m.*, (a small rounded eminence) चूचुका *f.*
mammilliform *adj.* (nipple-shaped) चूचुकरूप
mammitis स्तनकोप *m.*
mammoth भीमगज *m.*
mammoth tree (*Sequoia gigantea*) भीम-वृक्ष *m.*
mammotrophin=prolactin=galactin *Zool.* स्तन्यपोषि *f.*
man 1 (a member of the human race) मानव, मनुष्य *m.*
2 (any human being male or female —Gen. Cl. Act) मनुष्य *m.*
3 (a male human being) पुरुष, नर *m.*
4 *Anthropol.* मानव *m.*
Heidelberg man (*Homo heidelbergensis*) प्रागुषो-मानव
Piltdown man=Dawn man (*Homo dawsoni* = *Eoanthropus dawsoni*) उषो-मानव
Neanderthal man (*Homo neanderthalensis* or *primigenius*) पश्चादुषोमानव
Crô-Magnon man (*Homo sapiens*) आदिमेधावी मानव
manage *vb.* 1 प्रबन्ध करना, प्रबन्धन
2 *Forestry* (Germ. *bewirtschaften*) प्रबन्धन, प्रबन्ध करना
work कार्यकरण, संप्रबन्धन
exploit समुपयोजन
manageability प्रबन्ध्यता *f.*
manageable *adj.* प्रबन्ध्य
manageableness प्रबन्ध्यता *f.*
managed *adj.* प्रबद्ध
managed currency *Econ.* प्रबद्ध चलार्थ
managed forest area प्रबद्ध वन-क्षेत्र
management 1 प्रबन्ध *m.* (Const.), प्रबन्धन *n.*
2 *Forestry* (the practical application to an area, of the principles of forestry—I.F.R.) प्रबन्ध *m.*, प्रबन्धन *n.*
3 प्रबन्धक-वर्ग *m.*
managemental *adj.* प्रबन्धीय
management and discipline प्रबन्ध और अनुशासन
management and working *Forestry* प्रबन्धन और समुपयोजन
management map *Forestry* (a map showing the division of the forest area into management units—I.F.R.) प्रबन्धन-मानचित्र
management of fairs मेलों का प्रबन्ध
management of forests वन-प्रबन्धन
management of normal pregnancy सामान्य गर्भावस्था का प्रबन्ध
management share *Finance* प्रबन्धक-अंश
manager प्रबन्धक *m.*
Manager, Coke Oven प्रबन्धक, न्यंगार-कन्दु
manageress प्रबन्धिका *f.*
Manageress of Government Hostels शासकीय-छात्रावास-प्रबन्धिका
Manager, Forms Press प्रबन्धक, प्रपत्र-मुद्रणालय
managerial *adj.* प्रबन्धक-, प्रबन्धकीय
managerial work प्रबन्धकीय कार्य, प्रबन्धन-कार्य
Manager, Multi-purpose Co-operative Societies प्रबन्धक, बहुमुखी सहकारी समिति
manager of a lunatic उन्मत्त का प्रबन्धक
manager of estate संपदा-प्रबन्धक
manager of evacuee property निष्क्रान्त-संपत्ति-प्रबन्धक
manager of godowns कोष्ठागार-प्रबन्धक
Manager of Publications प्रकाशन-प्रबन्धक
Manager, Postal Stocks Department प्रबन्धक, प्रेषालय-स्कन्ध-विभाग
Manager, Reproduction Office प्रबन्धक, प्रतिकृति-कार्यालय; प्रतिकृति-प्रबन्धक
managership प्रबन्धकता *f.*
managing प्रबन्धन *n.*, प्रबन्ध *m.*
managing agency प्रबन्धाभिकरण
managing agency agreement प्रबन्धाभिकरण-संविद्
managing agent प्रबन्धाभिकर्ता
managing agents प्रबन्धाभिकर्तृ-गण
managing agents and directors प्रबन्धाभिकर्ता तथा संचालक
managing committee प्रबन्ध-समिति
managing committee or body प्रबन्धन समिति अथवा निकाय
managing director प्रबन्ध-संचालक
managing officer प्रबन्धाधिकारी
managing owner प्रबन्ध-स्वामी
man and wife *Law* पति-पत्नी
man-at-arms सज्ज सैनिक
manatee *Zool.* करिसकर *m.*
Manatee australis *Zool.* महालंका-करिमकर
Manatidae *Zool.* करिमकर-वंश *m.* (करिमकर occurs in हलायुध-कोश)
Manatus=Trichechus *Zool.* करिमकर-प्रजाति
M. americanus पाताल-करिमकर
M. senegalensis (of the west coast of Africa) कालद्वीप-करिमकर
manbote (the sum paid to a lord as compensation for killing his man) हत्या-प्रतिकर *m.*
-mancer -शकुनज्ञ *m.*
Manchester brown = golden brown
Manchester yellow=golden yellow
manchineel tree=Hippomane mancinella
-mancy -शकुन
Mandalay (a colour)=pilgrim brown
mandamus *Law* परमादेश *m.* (Const.)
mandarin 1 = mandarin orange
2=mandarin red
mandarin duck (distributed throughout China चीन) चीन-हंसक
mandarin orange (red-yellow रक्तपीत in hue and of very high अधि saturation) अधिरक्तपीत
mandarin red (reddish red-yellow पीताऽतिरक्त in hue and of very high अधि saturation) अधिपीतातिरक्त
mandate अधिदेश *m.*
mandated *adj.* अधिदिष्ट
mandated territory अधिदिष्ट राज्यक्षेत्र
mandatory *adj.* अधिदेशक
mandatory injunction *Law* अधिदेशक

आज्ञा (*see* injunction)
mandatory provisions अधिदिष्ट उपबन्ध
mandatory signs अधिदेशक चिह्न
mandatory state अधिदेशपालक राज्य
mandatory system अधिदेश-पद्धति
mandelate वाताभीय *n.*
mandelic *adj. Chem.* वाताभिक
mandelic acid *Chem.* वाताभिक अम्ल
mandelic nitrile- β glucoside वाताभिक भूयिल-आ-मधुमेय
Mandelli's snow-finch *Aves* सिक्किम हिम-चटक
Mandelli's spotted babbler *Aves* नेपाल पृषद् गुपिल
mandible 1 *Anat.* अधोहनु *f.*
2 *Zool.* (in arthropods, either of the anterior pair of mouth appendages, which often form strong biting jaws) जम्भ *m.*
mandibular अधोहनु-
mandibular bone अधोहन्वस्थि
mandibular foot जम्भ-पाद
mandibularis externus अधोहनु-बाह्यचेता *f.*
mandibularis internus *Zool.* अधोहनु-अन्तश्चेता *f.*
mandibular muscles जम्भ-पेशी, अधोहनु-पेशी
mandibular nerve = maxillary inferior अधोहनु-चेता
mandibular palp *Zool.* अधोहनु-स्पृश
mandibular sternum जम्भ-अधरपट्ट
mandibular teeth अधोहनु-दन्त
man-door नर-द्वार
Mandragora *Bot.* विशाखमूल-प्रजाति
M. officinalis = mandrake (it has a very large forked root) सामान्य विशाखमूल (विशाख a fork)
mandrake (*Mandragora officinalis*) विशाखमूल *m.*
mandrill *Zool.* (*man* + earlier *drill* 'baboon') नरकीश *m.* (कीश 'monkey' in अमरकोश)
manducation चर्वण *n.*, चबाना
mane केसर *m.*, सटा *f.*
maneater नराश (ancient word), नरभक्षक *m.*
man-eating animals नर-भक्षी पशु
man-eating tiger नर-भक्षी व्याघ्र
man Friday (a survile follower) अन्धभक्त *m.*
mangan-apatite *Mineral.* लोचूर्णभास्विज *m.* (लो- for लोहक manganese, चूर्णभास्विज apatite)
manganate *Chem.* लोहकीय *n.*
mangan-blende *Mineral.* लोहकान्धन *m.*
mangan-brucite *Mineral.* लोभ्रोदिज *m.* (लो- for लोहक manganese, भ्रोदिज brucite)
mangan-chlorite लोहरितिज *m.* (लो- for लोहक manganese, हरितिज chlorite)
mangan-eisen *Metal.* लोहकायस *n.*
manganese *Chem.* लोहक *n.*
m. acetate लोहक शुक्तीय
m. alum लोहक-स्फटिका
m. ammonium phosphate लोहक तिक्तातु भास्वीय
m. ammonium sulphate लोहक तिक्तातु शुल्बीय
m. arsenate लोहक नेपालीय
m. bistre = m. brown
m. black *Col. Ind.* लोहक काल
m. borate लोहक टांकीय
m. bromide लोहक दुरेय
m. bronze *Metal.* लोहक कांस्य
m. brown *Col. Ind.* लोहक बभ्रु
m. carbonate लोहक प्रांगारीय
m. chloride लोहक नीरेय
m. chromate लोहक वर्णीय
m. citrate लोहक निम्बवीय
m. dioxide लोहक द्विजारेय
m. fluoride लोहक तरस्वेय
m. formate लोहक वल्मीय
m. glycero-phosphate लोहक मधुरभास्वीय
m. green *Col. Ind.* लोहक हरि
m. guard लोहक-रक्षी
m. hept-oxide लोहक सप्त-जारेय
m. hydrate *Mineral.* लोहक उदीय
m. hypo-phosphite लोहक उपभास्वित
m. iodide लोहक जम्बेय
m. lactate लोहक दुग्धीय
m. nitrate लोहक भूयीय
m. nucleinate लोहक न्यष्टियीय
m. ore लोहकायस्क (English ore is akin to Sanskrit अयस्)
m. oxalate लोहक तिग्मीय
m. oxide लोहक जारेय
black m. oxide (dioxide) काल लोहक जारेय (द्विजारेय)
m. phosphate लोहक भास्वीय
m. pyro-phosphate लोहक अग्निभास्वीय
m. resinate (technical) लोहक उद्यासीय (परिभाषित)
m. sesqui-oxide लोहक सार्ध-जारेय
m. spar लोहक पारिवया
m. steel लोहक वज्रायस
m. sulphate लोहक शुल्बीय
m. sulphide लोहक शुल्बेय
m. sulphite लोहक शुल्बित
m. tetroxide लोहक चतुर्जारेय
m. velvet brown 1 लोहक मृदुक बभ्रु
2 = burnt umber (red-yellow रक्तपीत in hue and of low नि brilliance) निरक्तपीत
m. violet 1 लोहक नीललोहित
2 (bluish blue-red रक्तातिनील in hue, saturation and brilliance medium मध्य) मध्यरक्तातिनील
manganesian *adj. Chem.* लोहकिय, लोहकयुत
mangani- (manganic) *Chem.* लोहकि- (लोहकिक)
manganic *adj. Chem.* लोहकिक
m. acid लोहकिक अम्ल
m. hydroxide लोहकिक उदजारेय
m. oxide लोहकिक जारेय
m. sulphate लोहकिक शुल्बीय
mangani-ferous *adj. Chem.* लोहक-भर
manganiferous biotite लोहक-मलाभ्रक
manganin (nickel रूपक 4%, Mn लोहक 12%, copper ताम्र 84%) रू-लो-ताम्र *n.*
manganite 1 *Chem.* लोहकित *n.*
2 *Mineral.* लोहकिज *m.* (लोहक manganese, -इज for खनिज mineral)
manganium *Chem.* लोहकातु *m.*
manganize *vb.* लोहकायन
(to alloy with manganese) लोहकमिश्रण
manganized steel *Chem.* लोहकायित वज्रायस
mangano- 1 *Chem.* (manganous) लोहक्य-
2 *Mineral.* (manganese) लोहक-
mangano-calcite *Mineral.* लोहक-चूर्णिज (लोहक- mangano-, चूर्णिज calcite)
mangano-columbite *Mineral.* लोहकायःकाशीयिज (लोहक- mangano-, अयःकाशीयिज columbite)
mangano-manganic oxide *Chem.* लोहक्य-लोहकिक जारेय
mangano-phyllite *Mineral.* (a manganiferous biotite) लोहक-मलाभ्रक (लोहक mangano-, मलाभ्रक biotite)
manganosite लोहकजारेयिज *m.* (लोहक manganese, जारेय oxide, -इज for खनिज mineral)
mangano-stibiite *Mineral.* लोहकाञ्जनिज (लोहक- mangano-, अञ्जन- for अञ्जनीय antimonate, -इज for खनिज mineral)

mangano-tantalite *Mineral.* लोहक-अयस्सहिज (लोहक- mangano-, अयस्सहिज tantalite)
manganous *adj. Chem.* लोहक्य
m. acid लोहक्य अम्ल
m. hydroxide लोहक्य उद्जारेय
m. oxide लोहक्य जारेय
m. sulphate लोहक्य शुल्बीय
m. sulphide लोहक्य शुल्बेय
mange कच्छु *f.* (cf. कपिकच्छु), खाज
mangel 1 (beet) पालंक *m.*
2 (mangel-wurzel) राजमूल *m.*
mangel-wurzel (*Beta vulgaris macrorhiza*) राजमूल *m.*
manger घासद्रोणी *f.*
Mangifera *Bot.* आम्र-प्रजाति
M. caesia (native of Malay Peninsula—Basu) मलयक-आम्र
M. foetida (horse mango) पूति आम्र
M. indica (cuckoo's joy, cupid's favourite, mango tree, spring tree) सामान्य आम्र (B.,N.,M. आम्र, Hin. आम, Guj. आम्बो, Mar. आम्बा, Sinhalese आम्ब, Tam.*ambiram*, Tel. आम्रमु)
M. pinnata = Spondias pinnata
mangle *n.* (mangrove) वायुशिफ *m.*
mangle *vb.* विक्षतांग करना (*see* maim)
mango आम्र *n.*, आम
mango-fly आम्र-मक्षी
mango ginger (*Curcuma amada*) आम्र-गन्धा *f.* (Basu)
mango grove आम्र-कुञ्ज, अमराई
mangold = mangel
mangosteen मंगुष्ठ *n.*
mango tree आम का वृक्ष, आम्र-वृक्ष
mangrove *Bot.* 1 (has numerous aerial prop roots) वायु-शिफ *m.*
2 (*Ceriops candolleana*) आर्द्रांकुफल *m.*
mangrove forest वायुशिफ-वन
mangrove swamp *Geog.* वायुशिफ-पंक, वायुशिफ-दलदल
Manhes process *Chem.* (for reduction of copper ore in blast furnace धम-भ्राष्ट्र) धम-ताम्र-विधा
manhole मनुष्य-विवर
manhood suffrage (suffrage of all male citizens...) पुरुष-मताधिकार
man-hour *Econ.* (a unit of work performed by one man in one hour) जनघण्ट
man-hour rate जनघण्टार्घ
mania उन्माद *m.*
-mania -उन्माद *m.*
manicon (*Atropa belladonna*) कण्टालिका *f.*
Manidae *Zool.* वज्रशल्क-वंश *m.* (the upper part of the head, the back and the sides of the body, the whole tail and the outside of the limbs covered with large imbricate scales. वज्रशल्क after वज्रशल्य an ancient word for 'porcupine')
manifest *adj.* प्रव्यक्त, व्यक्त
manifest *vb.* 1 प्रव्यञ्जन, प्रव्यक्त करना
2 (said of a spirit) प्रकट होना
manifest *n. see* ship's manifest
manifestation प्रव्यञ्जना, प्रव्यक्ति *f.*
expression व्यञ्जना
manifestation of insanity विक्षिप्ति की प्रव्यक्ति
manifestation of violence बलाचरण की प्रव्यक्ति
manifested *adj.* प्रव्यक्त, व्यक्त
manifested quantity व्यक्त मात्रा
manifest hypermetropia *Ophthalmol.* व्यक्त पश्चनाभिता
manifestly व्यक्त रूप से, व्यक्ततः, स्पष्टतः
manifestly impossible व्यक्त अशक्य, स्पष्ट अशक्य
manifestly unfair स्पष्टतः अनुचित
manifesto 1 (public declaration) लोक-घोषणा *f.*
2 *Statistics* प्रव्यञ्जना *f.*
manifold *adj.* बहुविध, बहुगुण
manifold classification *Statistics* बहुगुण वर्गीकरण
manifolding (a fraudulent trick with half notes where a man cuts a bank note in two sending one half to one man and other half to another getting credit from both) द्विधाकरण *n.*
manifold tabulation *Statistics* बहुगुण सारणीयन
Manihot *Bot.* (a genus of plants, root stalks of which yield nutritious starch) मण्डशिफ-प्रजाति (मण्ड starch, शिफ root)
M. aipi = M. palmata = sweet cassava स्वादु मण्डशिफ
M. glaziovii (yields Ceara rubber) घृषि-मण्डशिफ
M. palmata = M. aipi
M. utilissima (bitter cassava, cassava) कटु मण्डशिफ
Manila grain = earthnut (*Arachis hypogaea*) भूमुद्ग *m.*
Manila hemp 1 (fibre obtained from the leaf stalk of the banana *Musa textilis*) कदली-शण
2 = Musa textilis शण-कदली *f.*
Manila paper कदलीशण-पत्र
Manila rope कदलीशण-रज्जु
Manila tamarind (*Pithecolobium dulce*) वनाम्लिका *f.*
manioc = cassava *Bot.* मण्डशिफ *m.*
manipulatable *adj.* प्रहस्त्य
manipulate *vb.* प्रहस्तन
Trans. 1 (to treat, work, or operate with the hands) हस्त-साधन, हस्त-करण, हस्त-विधान, हाथ से चलाना
2 (to handle or manage with skill or dexterity) कुशल-हस्तन, कुशल-प्रबन्धन, चतुराई से चलाना
3 (to treat, work, or operate by mechanical means) यन्त्र-साधन, यन्त्र-करण, यन्त्र-विधान, यन्त्र से चलाना
4 (to treat or manage with the mind or intellect) बुद्धि-साधन, बुद्धि-प्रबन्धन, बुद्धि से चलाना
5 (to control the action of......by management) प्रबन्ध-नियन्त्रण
6 (to manage or treat artfully or fraudulently) चातुर्य-साधन, चातुर्य-प्रबन्धन, छल-साधन, छल-प्रबन्धन
Intrans. 1 (to use the hands in dexterous operations) कुशल-हस्तन
2 (to manage or handle apparatus or instruments) साधित्र-प्रबन्धन, उपकरण-प्रबन्धन, साधित्र-हस्तन, उपकरण-हस्तन
manipulated market प्रहस्तित विपणि
manipulation प्रहस्तन *n.*, दक्षप्रयोग *m.*, छलसाधन *n.* (*further see* manipulate)
manipulation of accounts लेखा-प्रहस्तन
manipulation of bank rate अधिकोष-अर्घ का प्रहस्तन
manipulation of statistics समंक-प्रहस्तन
manipulative = manipulatory *adj.* प्रहस्तनीय (*further see* manipulate)
manipulator प्रहस्तयिता (-तृ) *m.* (*further see* manipulate)
manipulatory = manipulative
Manipur bush-quail *Aves* मणिपुर-वर्तीर
Manipur fulvetta *Aves* मणिपुर-चञ्चला
Manipur streaked laughing-thrush *Aves* मणिपुर राजिल वाक्कार (राजिल streaked)
Manipur yellow-backed sunbird

Aves मणिपुर पीत-कटि शीशिरिका
Manis *Zool.* वज्रशल्क-प्रजाति
M. gigantica महा-वज्रशल्क
Manisuris *Bot.* पार्लंकिनी-प्रजाति
M. granularis सामान्य-पार्लंकिनी (Basu *palanggini*)
mankind मानवजाति *f.*
manlike *adj.* 1 (manly) पुरुषोचित
2 (like a man in form or nature) नररूप, पुरुषाकृति, पुरुषसदृश
man-like ape नररूप वानर
manly *adj.* पुरुषोचित
manna 1 (the sweetish exudate of *Fraxinus ornus* and of several related species) क्षीरी *f.*
2 (a similar product from various other plants) क्षीरी *f.*
manna ash क्षीरी-प्रभूर्ज
manna grass क्षीरी-घास
manna gum (an Australian eucalypt) क्षीरी-अनुकर्पूर *m.*
manna lichen ओदन-कवाप्य (see McLean I.375 fig.360 where it appears like ओदन)
mannan (*mann*ose + -*an* -इन्य) क्षीरीकिन्य *n.*
manna of bamboo त्वक्क्षीरी *f.* (from सुश्रुत)
manna sugar क्षीरी-शर्करा
Manneheim process *Chem.* (using ferric oxide) अयसिजा-विधा
manner 1 रीति *f.*, प्रकार *m.* (both used in Const.)
2 [*pl.*] शिष्टाचार *m.*
manner and form प्रकार और रूप
manner and method प्रकार और रीति
manner of publication प्रकाशन का प्रकार
manner prescribed विहित रीति
manners शिष्टाचार *m.*
mannide *Chem.* क्षीरीकेय *n.*
mannitan *Chem.* क्षीरीयितिन्य *n.*
mannite क्षीरीयित *n.*
mannitol (*mannite* + -*ol*) *Chem.* क्षीरीयितव *m.*
mannitose *Chem.* क्षीरीयितधु *n.*
mannityl hexanitrate क्षीरीयितल षड्-भूयीय
manno- (mannose) क्षीरी-
manno-heptitol क्षीरी-सप्तितव
manno-heptose क्षीरी-सप्तधु
mannonic *adj.* (formed by oxidizing mannose) क्षीरीध्विक
mannonic acid क्षीरीध्विक अम्ल
manno-pyranose क्षीरी-अग्निन्यधु
mannosan क्षीरीध्विन्य *n.*
mannose *Chem.* क्षीरीधु *n.*
manoeuverability परिवर्त्य-स्थितिता *f.*
manoeuverable *adj.* परिवर्त्य-स्थितिक
manoeuvered *adj.* परिवर्तितस्थितिक
manoeuvre *n.* युद्धाभिनय *m.*, सैन्यचाल, कुशलोपाय *m.*
manoeuvre *vb.* 1 युद्धाभिनयन
2 (to make changes in position) स्थितिपरिवर्तन
manoeuvre movement युद्धाभिनयन-गति
man of blood and iron वज्रपुरुष
man of destiny दैव-निसृष्ट
man of letters साहित्यकार, विद्वान् *m.*
man of means साधन-सम्पन्न *m.*
man of pleasure (a man given to worldly pleasures) विलासी (-इन्) *m.*
man of straw नगण्य पुरुष, तृणमूर्ति
man of the world व्यवहार-चतुर *m.*
man-of-war युद्ध-पोत *m.*
manometer निपीडमान *m.*
manometer-tubing निपीडमान-नाल
manometric *adj.* निपीडमितीय
manometric capsule *Phys.* वास्पन्द-धानी (short for वास्पन्दज्वाल धानी)
manometric flame *Acous.* वा-स्पन्द-ज्वाला (वा = वायु. स्पन्द pulsation)
manometry निपीडमिति *f.*
manor (the land of a landlord) स्वामिभू *f.*
manorial स्वामिभू-
manorial dues स्वामिभू-दातव्य
manorial system स्वामिभू-पद्धति
manoxylic (the wood is loose, soft and scanty—McLean I.658) विरल-दारु, कंगुतालदारु (the cycadean type of wood—Jackson)
Cf. pycnoxylic सान्द्रदारु, शंकुधरदारु
man peon वयस्क चपरासी, वयस्क प्रेष्य
manpower मनुष्य-शक्ति *f.*
manpower measures मनुष्यशक्ति-उपाय
mansion प्रासाद *m.*
man-slaughter *Law* नरहत्या *f.*
homicide मानवहत्या (*see* assassination)
Mansonia *Bot.* (a genus of mosquitos) भम्भरालिका-प्रजाति (भम्भरालिका ancient word)
M. africana कालद्वीप-भम्भरालिका
manswear *vb.* झूठी शपथ लेना, कूटशपथ लेना
-mantic -शकुनीय
Mantidae *Zool.* बद्धहस्त-वंश *m.*
mantie = ninetyknot (*Polygonum aviculare*) पुरुसन्धि *m.*
Mantis *Zool.* बद्धहस्त-प्रजाति
M. religiosa सामान्य बद्धहस्त
mantissa *Math.* (decimal part of common logarithms) दशमिकांश *m.*
mantissa of a logarithm छेदा-दशमिकांश
mantle 1 प्रावार *m.*
2 (of a lamp) दीपावार *m.*
3 (outer wall of a furnace) बाह्यभित्ति *f.*
mantle cavity *Zool.* प्रावार-गुहा
mantle-flap *Zool.* (mantle developed into a fold) प्रावार-पल्लव
mantle-hose दीपावार-जाली
mantle lobe *Zool.* प्रावार-पालि
mantle-nerve *Zool.* प्रावार-चेता
mantle-rock *Geol.* प्रावार-शैल
Mantoda *Zool.* बद्धहस्तानुगण *m.* (अनुगण suborder)
mantrap नर-पाश *m.*
manual *adj.* 1 हस्त-
2 *Law* (designating actual occupation, possession, delivery or the like) वास्तविक
manual *n.* 1 पुस्तिका *f.*, हस्त्यक (हस्त्य 'held in the hand' from तैत्तिरीयब्राह्मण), हस्तामलक *n.*
2 *Admin.* नियमावलि *f.*
manual art हस्त-कला
manual controller *Elec.* हस्त-नियन्त्रक
manual fire engine हस्त-अग्निशमित्र
manual instruction हस्तकला-शिक्षण
manual labour हस्त-श्रम
manual occupation हस्त-उपजीविका
Manual of Audit Instructions लेखा-परीक्षा-निदेश-नियमावलि
Manual of Food Administration अन्न-प्रशासन-नियमावलि
Manual of Forest Utilization वनोपयोजन-नियमावलि
Manual of Pay and Allowances वेतनाधिदेय-नियमावलि
Manual of Pay and Allowances of Gazetted Officers राजपत्रित-अधिकारि-वेतनाधिदेय-नियमावलि
Manual of Standing Orders स्थायि-आदेश-नियमावलि
manual possession *Law* वास्तविक धारण
manual process हस्त-विधा

manual rules नियमावलि के नियम
manual training हस्तकला-शिक्षण
manual training attendant हस्तकला-शिक्षण-अनुचर
manual work हस्त-कर्म
manubrium 1 *Anat.*, *Zool.* (a handle-like process) हस्तक *m.*
2 *Zool.* (hypostome) अधोमुख *n.*
3 *Bot.* हस्तक *m.*
manubrium sterni *Anat.* उरोस्थि-हस्तक
manufactor = manufacturer
manufactory निर्माणी *f.*
manufacture *n.* 1 निर्माण *n.* (Const.), बनाना
2 (anything made...) निर्मिति *f.*
manufacture *vb.* निर्माण करना, निर्मित करना (Const.), बनाना
manufactured *adj.* निर्मित (Const.)
manufactured articles निर्मित वस्तुएं
manufactured asbestos निर्मित अदह
manufactured drug निर्मित भेषज
Manufactured Drugs Rules निर्मित-भेषज-नियम
manufactured food *Bot.* निर्मित अन्न
manufactured goods निर्मित वस्तुएं
manufactured gum निर्मित निर्यास
manufactured jute निर्मित पट्टशण
manufactured on a large scale महानुमाप-निर्मित
manufactured produce निर्मित उत्पाद
manufactured silk निर्मित कौशेय
manufactured stationery निर्मित लेखन-सामग्री
manufactured wax निर्मित सिक्थ
manufacture of charcoal अंगार-निर्माण, कोयला बनाना
manufacture of food अन्न-निर्माण
manufacture of machinery यान्त्र-निर्माण
manufacture of paper पत्र-निर्माण
manufacture of salt लवण-निर्माण
manufacture on a large scale महानुमाप निर्माण
manufacturer निर्माता (-तृ) *m.*
manufacturer's lien निर्माता का धरणाधिकार
manufacturers' register निर्मातृ-पञ्जी
manufacturer's timber निर्माण-काष्ठ
manufacturing *n.* निर्माण *n.*
manufacturing *adj.* निर्माणकारी (-इन्)
manufacturing account = working account निर्माण-लेखा
manufacturing apparatus निर्माण-साधित्र
manufacturing charges निर्माण-प्रभार, निर्माण-व्यय
manufacturing chemist निर्माणकारी रसायज्ञ
manufacturing establishment निर्माण-स्थापना
manufacturing goods वस्तु-निर्माण
manufacturing plant निर्माण-संयन्त्र
manufacturing process निर्माण-विधा
manufacturing site निर्माण-स्थान
manufacturing value निर्माण-अर्हा
manufacturing wages निर्माण-भृति
manufacturing yard निर्माण-प्रांगण
manumission दास्यमुक्ति *f.*
manumit *vb.* दास्यमुक्त करना
manumitted person मुक्त दास *m.*
manure *n.* खाद *m.*
manure *vb.* खाद-वपन, खाद देना, खाद डालना
manured *adj.* खाद डाला हुआ
manure heap खाद की ढेरी
manure mixture खाद-मिश्र
manure pit खाद का गढ़ा, खाद-गर्त
manurer खाद-वप्ता (-तृ) *m.*
manure-salts खाद-लवण
manure-spreader खाद-विस्तारक
manurial experiment खाद-संपरीक्षा
manurial mixtures खाद-मिश्रण
manurial trial खादान्वीक्षा
manurial value खाद-अर्हा
manuring खाद-वपन *n.*, खाद डालना, खाद देना
manus *Zool.* हस्त *m.*
manuscript हस्तलेख *m.*, हस्तलिपि *f.*
manuscript *adj.* हस्तलिखित
manuscript exercise book *Com.* हस्त-लेख्य अभ्यास-पञ्जिका
manuscript heading हस्तलिखित शीर्षक
manuscript matter हस्तलिखित सामग्री
manuscript register हस्तलिखित पञ्जी
Manx cat वण्ट विडाल (वण्ट tailless)
many *adj.* अनेक, बहुत, बहु
many-bundled *Bot.* बहु-पूल
manyknees = whiteroot (*Polygonatum multiflorum*) सितमूल *m.*
manyroot (*Ruellia tuberosa*) बहुमूल *m.*
many-celled *adj.* बहु-कोशावान्
many-layered बहु-स्तर
manyplies = omasum = psalterium भञ्जिका *f.*
many-seeded *adj.* *Bot.* बहुबीज
many-seeded berry बहुबीज बदरी
many-valued *adj.* अनेकार्ह
many-valued function *Math.* अनेकार्ह श्रित
manyvaluedness *Math.* अनेकार्हता *f.*
map मानचित्र *n.*
map cloth मानचित्र-वस्त्र
map correction office मानचित्र-संशोधन-कार्यालय
map correction work मानचित्र-संशोधन-कार्य
maple 1 *Bot.* (used for hardwood floors) कुट्टिमदारु *m.* (कुट्टिम floor, दारु wood)
2 (a colour, yellowish red-yellow रक्तातिपीत in hue, of low अव saturation and high प्र brilliance) प्रावरक्तातिपीत
maple sugar 1 कुट्टिमदारु-शर्करा
2 (a colour, yellowish red-yellow रक्तातिपीत in hue, of low अव saturation) अवरक्तातिपीत
maple wood कुट्टिमदारु-काष्ठ
map of formative region = Vogt's maps *Zool.* निर्माथिप्रदेश-मानचित्र
map of magnetic field चौम्बिक क्षेत्र का मानचित्र
map of the Survey of India भारत-भूमिति-चित्र
mapping pin मानचित्रण-सूची
mapping steel pen मानचित्र-वज्रायस-लेखनी
mapping steel pen nibs मानचित्रण-वज्रायस-लेखनी-चञ्चु
map-reading मानचित्र-वाचन
map-record मानचित्र-अभिलेख
map sheet मानचित्र-स्तार
Maranta *Bot.* शिशुमूल-प्रजाति
M. arundinacea (arrowroot plant, West Indian arrowroot) सामान्य शिशुमूल
Marantaceae (arrowroot-family) शिशुमूल-कुल *n.*
Marasmius *Bot.* (Gk. ***marainein*** 'to waste away') प्रक्षयक-प्रजाति
M. oreades (fairy-ring mushroom) हरिवलय प्रक्षयक
marasmus *Med.* बालक्षय, बालशोष *m.*
Maratha Confederacy मराठा-संघ
marathon (a colour, red-yellow रक्तपीत in hue, of very high अधि saturation) अधिरक्तपीत
Marattia *Bot.* पुष्टांग-प्रजाति
M. fraxinea (*fraxinea* 'resembling

Fraxinus, Ash') प्रभूर्जाभ पुष्टांग
Marattiaceae *Bot.* (They are correspondingly robust in all their parts; the stems are solid and almost tuberous, the petioles thick and long, and the leaves large and leathery—McLean I.533) पुष्टांग-कुल *n.*
maraud *vb.* प्रलुण्ठन, लूटपाट करना
marauder प्रलुण्ठक *m.*
marauding ant लुण्ठक-पिपीलिका
marble 1 राजाश्म *m.*
2 *Bookbinding* अभ्र *n.*, अबरी
marble bath tub राजाश्म का स्नानपात्र
marble bean = Caesalpinia jayabo दक्षिण-लताकरञ्ज *m.*
marble chips राजाश्म-खण्ड
marbled cat *Mamm.* चित्र विडाल
marbled polecat *Mamm.* चित्र मार्जारिका
marbled teal क्षयी हंसक *m.* (क्षयी ancient name; cf. Sindhi *choi*)
marble monument राजाश्म-स्मारक
marble of Paros सुराजाश्म *m.*
marble pea (*Vigna catiang*) राजमाष *m.* (B., N., M.)
marble powder राजाश्म-क्षोद
marble sides *Bookbinding* अभ्र-पार्श्व
marble slab राजाश्म-शिला
marble tile राजाश्म-खर्परी
marble-ware राजाश्म-भाण्ड
marble white *Col. Ind.* राजाश्म श्वेत
marblewood राजाश्मदारु *m.*
marcasite विमाक्षीक *n.*
March तृतीयमास *m.*
march *Drill* प्रयाणम्, अधिप्रयाणम्
close ranks march संहत-प्रयाणम्
open ranks march असंहत-प्रयाणम्
right close march दक्षिणा संहत-प्रयाणम्
left close march वामं संहत-प्रयाणम्
double march अधि-प्रयाणम्
quick march द्रुत-प्रयाणम्
slow march मन्द-प्रयाणम्
march in steps क्रम-प्रयाणम्
Marchantia *Bot.* (thallus having special erect reproductive branches उत्थ-प्रजनि-शाख-सुकाय) उत्प्रशाय-प्रजाति
M. palmata तालाभ उत्प्रशाय
M. polymorpha पुरुरूप उत्प्रशाय
Marchantiaceae *Bot.* उत्प्रशाय-कुल *n.*
Marchantiales *Bot.* उत्प्रशाय-गोत्र *n.*
marching song प्रयाण-गीत
marching tune प्रयाण-स्वर

march in steps *see under* march
marchioness = marquise महासामन्ती *f.*
march of events घटना-क्रम
march past *Mil.* अभिमुख प्रयाण
March violet (*Viola odorata*) नीलपुष्प *m.* (Basu)
mare अश्वा, वडवा *f.*, घोड़ी
mare black *Col. Ind.* वडवा काल
mare-blob = marsh marigold (*Caltha palustris*) कच्छ-गेन्दुक *m.*
Mareca *Aves* प्रियाशन-प्रजाति (Cf. प्रियासन in Hindi. It feeds the whole day, even while others rest)
mare clausum = closed sea *International Law* संवृत समुद्र *m.*
mare's-tail 1 = cirrus *Meteorol.* अलका-मेघ *m.*
2 *Bot.* (*Hippuris vulgaris*) वाजिलूम *m.*
Marfik = λ Ophiuchi *Astron.* एकादश-नागमाला *f.*
margaric acid *Chem.* उपम्रक्षिक अम्ल
margarin *Chem.* उपम्रक्षि *f.*
margarine उपम्रक्षी *f.*, कृत्रिम मक्खन
margarine crystals उपम्रक्षी स्फट
margarite *Petrog.* (in it globulites are arranged lineally like beads) मणि-स्फट *m.*
margarodite *Mineral.* (a pearly variety of mica) मुक्ताभ्रक *n.* (मुक्ता pearl, अभ्रक mica)
margaron (Gk.) मञ्जरी *f.*
Margaropus *Zool.* (a genus including cattle ticks) गोचिञ्चिड-प्रजाति
M. annulatus पाताल-गोचिञ्चिड (पाताल America)
margin 1 (space adjoining a bounding line) प्रान्त, तट, पार्श्व *n.*, सीमान्त *m.*, सीमा *f.*
2 (amount of time or money) मात्रा *f.*
3 *Bot.* तट *n.*
4 *Com.* (the difference between loan and security) उद्धारप्रतिभूति-अन्तर *n.*
5 *Econ.* सीमान्त *m.*
marginal *adj.* 1 सीमान्त-, पार्श्व-, प्रान्त-
2 *Zool.* प्रान्त-, प्रान्तीय
marginal adjustments प्रान्त-समायोजन
marginal balance सीमान्त-अन्तर
marginal canal *Zool.* प्रान्त-कुल्या
marginal channel *Zool.* प्रान्त-कुल्यिका

marginal cost *Econ.* सीमान्त-परिव्यय
marginal cultivation सीमान्त-कृषि
marginal demand *Econ.* सीमान्त-अभियाचन
marginal dose सीमान्त-मात्रा
marginal efficiency of capital पुञ्जी की सीमान्त-निष्पादिता
Marginales *Bot.* तटधानीकाः *m.pl.*
marginal farm land सीमान्त-प्रक्षेत्र-भूमि
marginal focus प्रान्तीय नाभि
marginal gloss प्रान्त-टिप्पणिका
marginal heading प्रान्त-शीर्षक, पार्श्व-शीर्षक
marginal labour *Econ.* सीमान्त-श्रम
marginal land सीमान्त-भूमि
marginal lappet *Zool.* प्रान्त-पल्लव
marginally noted प्रान्त-लिखित, पार्श्व-लिखित
marginally noted copies *Admin.* पार्श्व-लिखित प्रतियां
marginally noted orders पार्श्वलिखित आदेश
marginal note प्रान्त-टिप्पण, पार्श्व-टिप्पण
marginal notes and references प्रान्त-टिप्पण और निर्देश
marginal plate *Zool.* प्रान्त-पट्ट
marginal price *Econ.* सीमान्त-मूल्य
marginal producer सीमान्त-उत्पादक
marginal product *Econ.* सीमान्त-उत्पत्ति, सीमान्त-उत्पाद
marginal productivity *Econ.* सीमान्त-उत्पादिता
marginal productivity theory सीमान्त-उत्पादिता-सिद्धान्त
marginal profit *Econ.* सीमान्त-लाभ
marginal propensity to consume उपभोग करने की सीमान्त-प्रवृत्ति
marginal purchase *Econ.* सीमान्त-क्रय
marginal ray-tracheid *Bot.* प्रान्तीय रश्मि-वाहिकोशा
marginal reference प्रान्त-निर्देश
marginal requirement सीमान्त-अपेक्षा
marginal return सीमान्त-प्रत्याय
marginal revenue *Econ.* सीमान्त-आगम
marginal sea = marine belt = territorial sea *International Law* प्रान्त-समुद्र
marginal sense organs *Zool.* प्रान्त-संवेदांग
marginal unit *Econ.* सीमान्त-एकक
marginal utility *Econ.* सीमान्त-उपयोगिता
marginal utility analysis सीमान्त-उप-

योगिता-विश्लेषण
marginal utility of money मुद्रा की सीमान्त-उपयोगिता
marginal utility school *Econ.* सीमान्त-उपयोगिता-संप्रदाय (*see* schools of economics)
marginal utility theory (of value) सीमान्त-उपयोगिता-सिद्धान्त
marginal yield सीमान्त-प्राप्ति, सीमान्त-उदय
marginal zone *Embryol.* सीमान्त-प्रदेश, प्रान्त-प्रदेश
margin line पार्श्व-रेखा
margin of error विभ्रम-मात्रा, विभ्रम-सीमा
margin of lens *Zool.* वीक्ष-तट
margin of note sheet टिप्पण-पत्र का प्रान्त
margin of profit लाभ-मात्रा
margin of profitable cultivation लाभदायक कृषि की सीमा
margin of the form प्रपत्र का प्रान्त
margin of the lamina *Bot.* फलक-प्रान्त
margins to be maintained संधार्य अन्तर
margin stop प्रान्त-विराम
margosa oil नीम-का तेल
margosa tree (*Azadirachta indica*) निम्ब *m.* (B.,N.,M.), नीम
Marguerite yellow (a colour, yellow पीत in hue, of low अव saturation and very high सु brilliance) स्ववपीत
marialite *Mineral.* (that member of the scapolite स्तूपिज group which contains the highest percentage of silica सैकजा) सैस्तूपिज *m.* (-इज for खनिज mineral)
Maria's fern = maidenhair fern (*Adiantum capillus veneris*) कन्याकेश *m.*
marigold गेन्दुक *n.*, गेंदा
marigold flowers = calendula
marigold of Peru (*Helianthus annuus*) सूर्यमुखी *f.* (B.,M.), सूरजमुखी
marine *adj.* सामुद्र, समुद्र-, समुद्रीय (Const.), पोतीय (Const.)
marine *n.* समुद्रयान *n.* (*see* barge)
marine accounts नाविक लेखा
marine adventure सामुद्र साहस
marine airport सामुद्र विमानपत्तन
marine animalcule सामुद्र अणुप्राणी
marine belt = territorial sea = marginal sea *International Law* प्रान्त-समुद्र *m.*
marine blue 1 *Col. Ind.* सामुद्र नील
2 = navy blue
3 = purple navy
4 (greenish-blue नीलाहरि in hue, of low नि brilliance) निनीलाहरि
marine climate = oceanic climate सामुद्र जलवायु
marine corps नौसेना-निकाय
marine court नाविक न्यायालय
marine engineering सामुद्र आभियान्त्रिकी
marine fisheries सामुद्र मात्सिकी
Marine Fisheries Institute सामुद्र-मात्सिकी-संस्था
marine green (a colour, yellowish-green हर्यापीत in hue, of low अव saturation and low नि brilliance) न्यवहर्यापीत
marine hospital (for seamen of the merchant marine, coast guard, lighthouse service, etc.) पौतिक चिकित्सालय
marine insurance सामुद्र आगोप
marine insurance fund सामुद्र आगोप निधि
marine insurance policy सामुद्र आगोप-लेख
marine league सामुद्र प्रक्रोश (सा॰ प्रक्रो॰)
marine losses सामुद्र हानि
marine map समुद्र-मानचित्र
marine or inland navigation सामुद्र अथवा देशाभ्यन्तर नौपरिवहण
mariner नाविक *m.*
marine realm *Zool.* समुद्र-देश
mariner's compass *Astron.* दिग्घटी *f.*
marine shell *Zool.* सामुद्र प्रकवच
marine soil सामुद्र मृदा, समुद्र-मृदा
marine superintendent जलयानाधीक्षक
marine survey सामुद्र-मापन
marine transgression *Geog.* समुद्रातिक्रमण
marine turtle समुद्र-कश्यप
marinol acid blue *Col. Ind.* समुद्रव अम्ल नील
Mariotte's law = Boyle's law *Phys.*
marital *adj.* 1 (pert. to a husband) पति-
2 (of or pertaining to marriage) वैवाहिक, दाम्पत्य
marital affection पति-स्नेह
maritime *adj.* सामुद्र (Const.), सामुद्रिक
maritime climate सामुद्र जलवायु
maritime contract सामुद्र संविदा
maritime law नाविक विधि, नौ-विधि
maritime lien सामुद्र धरणाधिकार (*see* lien)
maritime peril समुद्र-संकट
maritime pine (*Pinus pinaster*) सामुद्र सरल
maritime plant *Bot.* समुद्रोद्भिद्, समुद्र का पौधा
maritime service सामुद्र सेवा
maritime shipping समुद्र-नौवहन (Const.)
maritime state सामुद्र राज्य
maritime territory सामुद्र क्षेत्र, सामुद्र प्रदेश
maritime warfare समुद्र-युद्ध
marjoram (*Origanum vulgare*) मृदु-मरु *m.* (Tel. मृदुमरुवमु)
mark *n.* चिह्न *n.*, अंक *m.*, लक्ष्म *n.*
mark *vb.* 1 चिह्नन, चिह्न लगाना, अंकन, आंकना
2 *Admin.* (a file) अंकित करना, प्रेषांकित करना
3 पृथगंकन
Markab = α Pegasi *Astron.* प्रथम भद्रक, पूर्व भाद्रपद *m.*
Markeb = κ Argus Navis *or* Velorum *Astron.* द्वन्म नौका *f.*
marked *adj.* 1 चिह्नित, अंकित
2 सुस्पष्ट, उल्लक्ष्य
marked as such जिस पर यह लिखा हो, एवमंकित
marked cheque *Banking* चिह्नित धनादेश
marked contrast स्पष्ट व्यतिरेक
marked difference सुस्पष्ट भेद
marked feature उल्लेखनीय लक्षण
marked for distribution वितरणार्थ अंकित
marked for dividend लाभांश के लिए पृथगंकित
marked or unmarked चिह्नित अथवा अचिह्नित
market 1 विपणि *f.* (MBh. IX.25.33 comm. Nīlakaṇṭha विपणिः पण्यवीथिका। आपणा हट्टाः पण्यानि विक्रेयद्रव्याणि. Note the difference between विपणि and आपण), हाट, मण्डी
2 (the building) विपणिभवन *n.*
capital market पुञ्जी-विपणि
commodity market पदार्थ-विपणि
money market मुद्रा-विपणि
stock market स्कन्ध-विपणि
share market अंश-विपणि
market *vb.* विपणन, बेचना
marketability विपण्यता, विक्रेयता *f.*
marketable *adj.* (Germ. *verkäuflich*)

विपण्य, विक्रेय, बिकाऊ
marketable form विक्रेय रूप
marketable goods *Econ.* विपण्य वस्तुएं, विक्रेय वस्तुएं
marketable security विपण्य प्रतिभूति, विक्रेय प्रतिभूति
marketable size विपण्य परिमाण, विक्रेय परिमाण
marketable surplus विपण्य अतिरेक, विक्रेय अतिरेक
marketable timber विक्रेय प्रकाष्ठ, बिकाऊ लकड़ी
marketable title *Law* विक्रेय स्वत्व
marketable tree विक्रेय वृक्ष, विपण्य वृक्ष
market committee विपणि-समिति
market conditions (Fr. *situation de marché*) विपणि-दशा, विपणि-स्थिति
market day विपणि-दिवस
market due विपणि-दातव्य
market fluctuation विपणि-उच्चावचन
market garden विपणि-उद्यान
marketing विपणन *n.*
Marketing Adviser विपणन-मन्त्रणाकार
marketing federation विपणन-संधान
marketing of agricultural produce कृषि-उत्पाद का विपणन
marketing of crops सस्य-विपणन
Marketing Officer विपणन-अधिकारी, व्यापार-सुधार-अधिकारी
marketing season विपणन-काल
marketing society विपणन-समिति
market intelligence विपणि-वार्ता
market organization विपणि-संघटन
market overt (open market) विवृत विपणि
market place विपणि-स्थान
market price विपणि-मूल्य
market produce विपणि-उत्पाद, फल-शाकादि
market quotations विपणि-उत्कथन, विपणि-मूल्य
market rate विपणि-अर्घ, बाज़ार-भाव
market remained easy विपणि सुलभद्रव्य रही
market remained firm विपणि दृढ रही
market remained steady विपणि स्थिर रही
market report विपणि-विवरण, विपणि-प्रतिवेदन
market sentiment विपणक-मनोवृत्ति
market tendency *Com.* विपणि-प्रवृत्ति
market tone *Com.* विपणि-दिशा, विपणि-प्रवृत्ति
market town विपणि-नगर
market value *Econ.* विपणि-अर्हा, विपणि-मूल्य
market vendor विपणि-विक्रेता
market wastes विपणि-क्षेप्य, बाजार का कचरा
markhor महाश्रृंग अज *m.*
marking 1 चिह्नन *n.*, चिह्न लगाना, अंकन *n.*, आंकना
2 चिह्न *n*
marking and signing चिह्न लगाना और हस्ताक्षर करना
marking hammer = die hammer
marking hatchet *Forestry* अंकन-कुठारी, आंकने की कुल्हाड़ी
marking ink अंकन-मसी
marking nut भल्लातक *n.*, भिलावा
marking nut tree भल्लातक-वृक्ष
marking of bags स्यूतांकन, बोरियां आंकना
marking timber प्रकाष्ठांकन, लकड़ी आंकना
marking trees for removal *Forestry* वृक्षों को काटने के लिए आंकना
markman = marksman
mark off *vb.* चिह्न लगाना
mark of identification अभिज्ञान-चिह्न, पहिचान
Markrande *Bot.* (a conspicuous boundary layer—McLean I.909) दृश्यसीम *m.* (Germ. *Mark-* दृश्य + *-rande* 'boundary' -सीम)
marksman 1 लक्ष्यवेधी (-इन्) *m.*
2 *Law* (one who makes his mark instead of writing his name) चिह्न-कर्ता (-तृ) *m.*
marks of identification *see* mark of identification
marks of tampering अन्तःक्षेप-चिह्न
marks on trees वृक्ष-चिह्न
markstone चिह्नाश्म
mark time *Drill* तालघात:
marl अवमृद् *f.*, खतीली मिट्टी
marmalade *see* orange marmalade
Marmaronetta *Aves* क्षयी-प्रजाति (क्षयी ancient name. Cf. Sindhi *choi*)
marmoratus *Bot. Tax.* (marked with coloured veins like marble) राजीव
Marmosa *Zool.* (genus including certain mouse opossums) मूषयुग्माशय-प्रजाति
marmoset *Zool.* (except the great toe, the digits have claws instead of nails) नखरकपि *m.*
marmot हिममूष *m.*
maroon 1 = chestnut (a colour)
2 (yellowish-red रक्तापीत in hue, of low नि brilliance) निरक्तापीत
3 (by extension, any colour of low brilliance, and of low or medium saturation, of a hue varying from reddish blue to reddish red-yellow) नीचरक्त
maroon-backed hedge-sparrow *Aves* बादर-पृष्ठ तुष्ण-चटक
maroon-breasted flycatcher *Aves* रक्तोरस शलभाश
maroon oriole रक्त काञ्चन *m.* (काञ्चन occurs in पद्मपुराण)
maroon red = chestnut
marquis महासामन्त *m.*
marquisal *adj.* महासामन्तीय
marquisate = marquisdom महासामन्तता *f.*, महासामन्तविषय *m.*
marquisdom = marquisate
marquise = marchioness महासामन्ती *f.*
marquisship महासामन्तता *f.*
marram grass = beach grass
marriage विवाह *m.*
wedlock परिणय
wedding विवाहोत्सव
marriageable *adj.* विवाहयोग्य
marriageable woman विवाहयोग्य स्त्री
marriage and divorce विवाह और विच्छेद
marriage brokage *or* brokerage विवाह-वर्तन
marriage brokerage contract विवाह-वर्तन-संविदा
marriage certificate विवाह-प्रमाणपत्र
marriage flight = nuptial flight
marriage gift विवाहोपहार
marriage insurance विवाह-आगोप
marriage licence विवाह-अनुज्ञप्ति
marriage party बरात
marriage portion = dowry
marriage procession वरयात्रा *f.*, बरात
marriage rate *Statistics* विवाह-अर्घ
marriage rite विवाह-संस्कार
marriage settlement *Law* विवाह-व्यवस्था
married *adj.* विवाहित
married man विवाहित *m.*
married, single or widowed विवाहित, अकेला अथवा विधुर
married suites विवाहित-कोष्ठावलि
married woman विवाहिता *f.*
marrow *Anat.* मज्जा *f.*

marrow cavity *Zool.* मज्जा-गुहा
marrow cell मज्जा-कोशा
Marrubium *Bot.* (genus of mints having wrinkled leaves—Basu) वलित-पर्णास-प्रजाति
M. vulgare (white hoarhound, common horehound, hoarhound, horehound) श्वेत वलितपर्णास
marry *vb.* विवाह करना
Mars *Astron.* मंगल *m.* (ancient word)
Mars brown *Col. Ind.* मंगल बभ्रु
Marsdenia *Bot.* मरुबकवल्ली-प्रजाति
M. roylei सामान्य-मरुबकवल्ली (Dehradun *maruabel*)
M. tenacissima (yields strong silky white fibres—Tr.II.673) दृढतन्तु-मरुबकवल्ली
M. volubilis = Dregea volubilis
marsh कच्छ *m.*
bog अश्लिपंक, पंक, दलदल
moor जीर्णक-भूमि
marshal *n.* 1 महाधिपति *m.*
2 (as, in the Parliament) व्यवस्थारक्षी (-इन्) *m.*
marshal *vb.* 1 *Com., Law* (to arrange or fix the order क्रम of assets or creditors) क्रम-बन्धन, क्रमविधान
2 विन्यसन, विन्यास करना
marshalled *adj.* क्रमबद्ध
marshalled train *Rly.* विन्यस्त संयान
marshalling 1 क्रमबन्धन, क्रमविधान *n.*
2 *Rly.* (arranging in order) विन्यसन *n.*, विन्यास *m.*
marshalling assets and securities परिसंपत् और प्रतिभूतियों का क्रमविधान
marshalling securities प्रतिभूतियों का क्रमविधान
marshalling siding *Rly.* विन्यसन-पथिका
Marshall's iora *Aves* (upper back bright golden yellow पीत stippled with black कृष्ण) कृष्ण-पीत शुकिका
Marshal of the Royal Air Force वायु-महाधिपति
marsh andromeda = A n d r o m e d a polifolia
marsh bird कच्छ-पक्षी
marsh cress (*Roripa palustris*) *Bot.* कच्छ-इन्दुशूर *m.*
marsh crowfoot (*Ranunculus sceleratus*) कच्छ-नवनीतचष *m.*
marsh gas *Chem.* कच्छ-वाति
marsh-harrier *Aves* कच्छ-पत्री

marshite (cuprous ताम्र्य iodide जम्बेय) ताम्रजम्बेयिज *m.* (-इज for खनिज mineral)
marsh mallow *Bot.* 1 = Althea officinalis गल्य चित्रसेवती *f.* (गल्य 'good for throat' like चक्षुष्य)
2 = marsh marigold
3 = cheeseflower (*Malva sylvestris*) दधिकपुष्प *m.*
marsh marigold (*Caltha palustris*) कच्छ-गेन्दुक *m.*
marsh mint (*Mentha arvensis*) पर्णास *m.*, पोदीना
marsh orchis = Orchis latifolia कच्छ-पीनशिफ *m.*
marsh parsley (*Apium graveolens*) अजमोदा *f.* (B.,N.,M., Mar.)
marsh plant कच्छ-पादप
marsh-sandpiper *Aves* कच्छ-जलरंक
marsh spotted babbler *Aves* कच्छ पृषद् गुपिल
Marsh test *Anal. Chem.* (it depends on the formation of arsine) नेप्या-परीक्षा (नेप्या = नेपी-द्वारा) (Mellor, Modern Inorg. Chem., 1943, p. 747)
marsh-tit *Aves* कच्छ-वहगुली
marsh trefoil (*Menyanthes trifoliata*) कच्छशिम्बी *f.*
marsh-warbler *Aves* कच्छ-कूजिनी
marshy *adj.* कच्छमय
marshy land कच्छ-भूमि, दलदल भूमि
marshy region कच्छ-प्रदेश
marshy soil कच्छ-मृदा
Marsilea *Bot.* (a genus of plants having two pairs युग्म of leaflets) द्वियुग्मपर्ण-प्रजाति
Marsileaceae *Bot.* द्वियुग्मपर्ण-कुल *n.*
Mars orange *Col. Ind.* मंगल नारंग
Mars red 1 *Col. Ind.* मंगल रक्त
2 = totem (colour)
3 = colcothar (colour)
marsupial *Zool.* 1 (having a pouch for carrying the young) शिशुधान-
2 *n.* शिशुधानी (-इन्) *m.*
marsupial bones शिशुधानास्थि
marsupial frog = pouched frog शिशुधान-मण्डूक
Marsupialia = Metatheria *Zool.* शिशुधान-स्तनिनः, शिशुधानिनः *m.pl.*
marsupial mole शिशुधान-छुछुन्दरी
marsupial mouse धान्याखु
marsupial wolf = pouched wolf = Tasmanian wolf शिशुधान-वृक

marsupium *Zool.* शिशुधान *n.*
Mars yellow 1 *Col. Ind.* मंगल पीत
2 (a colour, red-yellow रक्तपीत in hue, of high उद् saturation) उद्रक्तपीत
mart विपणिका *f.*
martempering (a heat-treatment process, in which martensite is produced—Rolfe p.130) आ-प्रोक्षण *n.* (आ- for आ-प्रांगायस 'martensite') (*Cf.* austempering)
marten कशीका *f.* (from Ṛgveda), कसिया
martensite (solid solution of carbon in beta आ ferrite) आ-प्रांगायस *n.*
Martes *Zool.* कशीका-प्रजाति (कशीका occurs in the ऋग्वेद. Cf. Hindi कसिया)
martial *adj.* 1 (of, pertaining to, or suited for, war) सैनिक
2 योद्धा (-द्)
martial law सेना-विधि *m.* (Const.), सेना-शासन *n.*
military law सैनिक विधि
military rule सैनिक शासन
martin त्वटी *f* (ancient name)
Martinae (subfamily) कशीकानुवंश *m.*
Martius yellow 1 = golden yellow *Col. Ind.* स्वर्ण-पीत
2 (yellow पीत in hue and of very high सु brilliance) सुपीत
Martynia *Bot.* वृश्चन-प्रजाति
M. annua = M. diandra (devils'-claw, snake's-head, tiger's-claw) सामान्य वृश्चन (Mar. विंचू, Hin. बिच्छू, वृश्चन = वृश्चिक. The fruit is said to cure scorpion-sting)
M. diandra = M. annua
martyr हुतात्मा *m.* (from Marathi
martyrdom हुतात्मता *f.*
marvellous efficacy अद्भुत प्रभाव
marvel-of-Peru (*Mirabilis jalapa*) कृष्णकेलि *m.* (B.,N.,M., Ben.)
Marwar *Geog.* मरु-देश *m.*, मरु-धन्व *n.*
masculine characters *Zool.* पुरुष-लक्षण
mask 1 मुखावर्त *m.* (Mar. मुखवटा, रूपडें)
2 अवगुण्ठ *m.*
masked *adj. Bot.* अवगुण्ठित
masked finfoot *Aves* कृष्ण-मुख जालांगुलिक
masked wagtail *Aves* (ear-coverts कर्ण all black कृष्ण) कृष्ण-कर्ण खञ्जन
mason चितिकर *m.*, राज
masonry 1 (structure built by

mason) चिति *f.*
2 (art, trade or work of a mason) चिति *f.*, चिति-कर्म *n.*, चिनाई, जुड़ाई
masonry building चिति-भवन, ईंट का भवन
masonry dam *Irrig.* चिति-रोधन
masonry-lined well पक्का कुआ
masonry pillar चिति-स्तम्भ, चित स्तम्भ
masonry weir *Irrig.* चिति-वार
masonry work चितिकर्म
mason's trap = dipstone trap = mid-feather trap *Hygiene* मग्नाश्म-रुध
mass 1 *Mil., Com.* पुञ्ज, समूह *m.*
2 मात्रा *f.*
3 *Phys.* पुञ्ज *m.*
masses जनपुञ्ज
mass action पुञ्ज-क्रिया
massage अभ्यंग *m.*, मालिश
massa intermedia = intermediate mass = interthalamic commissure = commissura mollis = soft commissure = middle commissure *Anat.* अन्तःस्थ पुञ्ज *m.*
Massalia *Astron.* विंश क्षुद्रग्रह *m.*
masses *Law* जनता *f.*, जनपुञ्ज *m.*, जनसाधारण (*see* assembly)
large masses ढेर
masses of people जन-पुञ्ज, जन-समूह
masseter (muscle) *Anat.* चर्वणपेशी *f.*
masseter muscle *Anat.* चर्वण-पेशी
mass function *Astron.* पुञ्ज-श्रित
massicot (lead monoxide) सीसजारेयिज *m.* (-इज for खनिज mineral)
lead ocher सीस गैरिक
massif *Geol.* (a massive formation) पुञ्जक *m.*
massive *adj.* 1 (having a large mass) महाकाय, महापुञ्ज
2 (having a solid bulky form) महास्थूल, महाघन (महांश्चासौ घनश्च)
3 (weighty) भारी, महाभार
4 *Mineral.* संपुञ्जित
5 विराट्
massive rock संपुञ्जित शैल
massless *adj. Phys.* पुञ्जहीन
mass meeting जन-सभा, विराट् सभा
mass mentality जनपुञ्ज-मनोवृत्ति
mass movement जनान्दोलन
mass number पुञ्ज-संख्या, पुञ्जांक
mass of matter द्रव्य-पुञ्ज
mass of mercury *Pharm.* पारद-पुञ्ज
mass of people *Law* (I.P.C.) जन-पुञ्ज (*see* assembly)
mass production पुञ्जोत्पादन
mass psychology जनपुञ्ज-मनोवृत्ति
mass radiography सामूहिक क्षरश्मिचित्रण
mass revolution जन-क्रान्ति
mass spectrograph पुञ्जावलिलिख *m.*
mass spectrum *Phys.* (the spectrum of a stream of electrically charged particles analysed into separate homogeneous streams) पुञ्जावलि *f.* (spectrum रंगावलि)
mass survey सामूहिक आपरीक्षण
mass treatment समूहोपचार
massula *Bot.* पुञ्जक *m.*
massy *adj.* 1 *Mineral.* (having mass) पुञ्जवत्
2 *Zool.* महापुञ्ज
mast (the fruit of such trees as oak, beach and other *Cupuliferae*—I.F.R.) चषफल *n.*
mast *n.* 1 (of a ship) कूपदण्ड (from दशकुमारचरित), कूपक *m.*
2 स्तम्भ, यूप *m.*
3 (colour) = mast brown (a colour, red-yellow रक्तपीत in hue, of high उद् saturation) उद्रक्तपीत
Mast = Malus *Astron.* कूपदण्ड *m.*
mastax *Zool.* (Gk. *mastax* 'mouth, jaw') जम्भिका *f.*
mast brown = mast (colour)
mast cell *Anat.* (a large leucocyte) प्रसितकोशा
mastectomy *Med.* स्तनोच्छेदन *n.*
master *n.* 1 स्वामी (-इन्) *m.*
2 (husband) पति, स्वामी (-इन्) *m.*
3 निष्णात, कुशल *m.*
4 (of a school) अध्यापक, शिक्षक, उपाध्याय *m.* (*see* professor)
5 (as, in Master of Arts) अधिस्नातक *m.*
6 (as, of the Security Press) अध्यक्ष *m.*
master *adj.* निष्णात, कुशल
master key सर्व-कुञ्ची
master controller महा-नियन्त्रक
-master -पति
master *vb.* 1 आधिपत्य प्राप्त करना
2 (to be master) पत्तीयन (ancient usage from the ऐतरेय आरण्यक)
master and servant स्वामी और सेवक
master armourer आयुधपति
master builder कुशल निर्माता
master controller *Elec.* महा-नियन्त्रक
master general of the ordnance *Mil.* महायुधागारिक *m.*
master in chancery *Law* (an officer of a court of equity appointed to assist the court) साम्यन्यायचारी (-इन्) *m.*
Master in Ophthalmology (M. O.) चाक्षुषी-अधिस्नातक (चा. धि.)
master key सर्वकुञ्ची
Master of Arts (M. A.) साहित्याधिस्नातक (सा. धि.)
Master of Commerce (M. Com.) वाणिज्याधिस्नातक (वा. धि.)
Master of Education (M. Ed.) शिक्षाधिस्नातक (शि. धि.)
master of mint टंकशालाध्यक्ष
Master of Obstetrics (M. O.) प्रसाविकी-अधिस्नातक (प्र. धि.)
Master of Science (M. Sc.) विज्ञानाधिस्नातक (वि. धि.)
master of ships जलयान-पति
Master of Surgery शल्य-अधिस्नातक
Master of the Robes राजपरिधानाध्यक्ष
Master of the Rolls (He has charge of the rolls or records of chancery and ranks next to the Lord Chancellor and Lord Chief Justice) उपमहान्यायेश, अभिलेखाध्यक्ष *m.*
master of the ship नौ-पति
master of the vessel नौपति (cf. नाविकपति in दशकुमारचरित)
masterpiece सर्वोत्कृष्ट कृति *f.*
Master's Degree अधिस्नातक-उपाधि
Master, Security Printing अध्यक्ष, प्रतिभूति-मुद्रणालय
master sentiment प्रभावी स्थायिभाव, प्रभावी स्थिरभाव
master's ticket *Rly.* स्वामी का पत्रक
master-stroke वैदग्ध्य-काष्ठा, वैदग्ध्य-कृति *f.*
mastic 1 लेपी *f.*
2 = gum mastic चर्व-निर्यास *m.*
3 (a colour, yellowish red-yellow रक्तातिपीत in hue, of low अव saturation) अवरक्तातिपीत
mastication चर्वण *n.*, चबाना
masticatory apparatus *Zool.* चर्वण-साधित्र
mastic tree चर्वनिर्यास-वृक्ष
Mastigamoeba *Zool.* (possess in addition to pseudopods a single flagellum कशा) कशाकामरूपि-प्रजाति
M. aspersa कण्ट-कशाकामरूपी
Mastigophora = Flagellata *Zool.* कशांगवर्ग *m.* (वर्ग class)
mastitis *Med.* स्तनकोप *m.*
mastodon *Paleontol.* (Gk. *mastos*

'breast' + -*odon*—so called from the conical projections upon its molar teeth) शंकुदन्त *m.*
Mastodon *Paleontol.* शंकुदन्त-प्रजाति
M. americanus पाताल-शंकुदन्त
Mastodontoidea (suborder) शंकुदन्तानुगण *m.*
mastoid *Zool.* (a process of the temporal bone behind the ear) गण्डवर्ध *m.*
mastoid antrum गण्डवर्ध-गुहा
mastoiditis *Med.* गण्डवर्धकोप *m*
mastoid process *Zool.* गण्डवर्ध
mastoid region गण्डवर्ध-प्रदेश
mast tree 1 चषफल-वृक्ष *m.*
2 (*Polyalthia longifolia*) पुत्रजीवी *f.* (Kan.)
masturbation हस्तमैथुन *n.*
mastwood = poon tree पुन्नाग *m.*
mast-year (a year in which mast is plentiful—I.F.R.) चषफल-वर्ष, बहुबीज वर्ष
masurium (eka-manganese) *Chem.* चेष्टातु *m.* (एक-लोहक)
mat कट *m.*, चटाई
matador वृषहन्ता (-तृ) *m.*
Matar = η Pegasi *Astron.* सप्तम भद्रक *m.*
match इषीका, दीपेषिका *f.*, दियासलाई
match-box इषीका-धान, दियासलाई की डब्बी
Matches (Excise Duty) Act दियासलाई (उच्छुल्क) अधिनियम
match excise banderol दियासलाई उच्छुल्क पट्टीवेल्ल
match factory दियासलाई की निर्माणी
match-stick दीपेषिका *f.*, दियासलाई
match truck *Rly.* बकानुवाही (-इन्) *m.* (बक crane)
matchwood दियासलाई की लकड़ी, दीपेषिका-काष्ठ
maté = Paraguay tea
mate *n.* 1 (comrade) साथी
2 (a husband or wife) जीवनसंगी (-इन्) *m.*, जीवनसंगिनी *f.*
3 *Naut.* (a deck officer in the merchant marine ranking below the Captain) उपनावाध्यक्ष *m.*
4 (a person at the head of labour) अवेक्षक, मुख्यक *m.*, मुखिया
mate *vb. Zool.* (to pair for breeding) संवेशन
matelot (a colour, reddish-blue नीलारक्त in hue, of high उत्‌ saturation and low नि brilliance) न्युत्नीलारक्त
material *n.* 1 सामग्री *f.*, द्रव्य *n.*
2 = stuff (of which bodies are composed) सामग्री *f.*
material *adj.* 1 भौतिक, भौतद्रव्य
2 सारवत्
material abandonment अपव्यय, आर्थिक असंयम *m.*
material aids (in education) सहाय-सामग्री
material alteration सारवत् आपरिवर्तन
material amendment सारवत संशोधन
material assistance सारवत् साहाय्य
material cause (as bricks, timber, etc.) *Logic* द्रव्य-कारण, समवायी कारण (from सर्वदर्शनसंग्रह), उपादान-कारण (Vedantic word)
material civilization भौतिक सभ्यता
material condition भौतिक दशा
material curve *Statics* भौतिक वक्र
material defect with reference to intended use *Law* अभिप्रेत प्रयोजन की दृष्टि से सारवत् त्रुटि
material departure सारवद् विचलन
material detriment *Law* सारवद् अहित, महत्त्वपूर्ण हानि
material error सारवद् विभ्रम, सारवत् भूल
material evidence सारवत् साक्ष्य
material fact सारवत् तथ्य, सारवत् बात
material fallacy *Logic* वास्तविक आभास (real fallacy)
material gangs *Rly.* सामग्री-टोली
material goods *Econ.* भौतिक वस्तुएं
material irregularity गुरु अनियमितता
materialism *Econ.* भौतिकता *f.*, भौतिकवाद *m.*
material issue सारवद् वादपद
materiality *Law* सारता *f.*, सार *m.*
materiality of facts *Law* तथ्य-सार
materialize *vb.* मूर्तस्वरूप धारण करना, कार्यान्वित होना, कार्य में परिणत होना
material lorry *Rly.* सामग्री-ठेला
materially सारतः
substantially तत्त्वतः
essentially आवश्यक रूप से, सारतः
materially alter सारतः आपरिवर्तन करना
materially assist सारतः सहायता करना
materially defective सारतः त्रुटिपूर्ण
materially inaccurate सारतः अपरिशुद्ध
materially incorrect सारतः अशुद्ध
material objects = physical objects भौतिक पदार्थ
material particulars सारवद् विवरण, महत्त्वपूर्ण विवरण
material parts सारवद् भाग
material portion सारवद् भाग
material proposition *Law* सारवत् प्रस्थापना
material prosperity भौतिक वैभव
material resources भौतिक संसाधन, भौतिक संपत्ति (Const.)
materials account सामग्री-लेखा
materials at site स्थान पर सामग्री
materials consumed *Com.* उपभुक्त सामग्री
materials of construction निर्माण-सामग्री
materials of dismantled buildings उद्ध्वस्त भवनों की सामग्री
material statements and arguments सारवत् कथन और तर्क
material surface भौतिक तल
material system *Statistics* वस्तु-संहति
material testing laboratory द्रव्य-परीक्षण-प्रयोगशाला
material train *Rly.* सामग्री-संयान
material wealth भौतिक धन
material welfare भौतिक कल्याण
material wellbeing भौतिक कल्याण
materia medica 1 भेषज-द्रव्य *n.*
2 भेषजद्रव्य-ज्ञान *n.*
maternal *adj.* मातृक, मातृ-
maternal blood *Zool.* मातृ-रुधिर
maternal capillary *Zool.* मातृ-केशिका
maternal chromosome *Biol.* मातृकसूत्र *n.*
maternal grandfather मातामह *m.*, नाना
maternal grandmother मातामही *f.*, नानी
maternal inheritance मात्रागति
maternal injury मातृक उपघात
maternal mortality मातृ-मृत्यु
maternal organ मात्रंग
maternal placenta *Zool.* मातृ-जरायु
maternal welfare मातृ-कल्याण
maternity *n.* मातृत्व *n.*
maternity *adj.* प्रसूति-
maternity and child welfare प्रसूति और शिशु-कल्याण
maternity and child welfare centre प्रसूति और शिशु-कल्याण केन्द्र
maternity and infant welfare subcommittee प्रसूति और शिशु-कल्याण उप-समिति
Maternity Benefit Act प्रसूति-सुविधा-अधिनियम
Maternity Benefit Rules प्रसूति-सुविधा-

नियम
maternity benefits प्रसूति-सुविधाएं
maternity case प्रसूति-रोगी
maternity department (in a hospital) प्रसूति-विभाग
maternity home प्रसूति-गृह
maternity hospital प्रसूति-चिकित्सालय
maternity leave प्रसूति-अवकाश
maternity relief प्रसूति-सहायता (Const.)
maternity ward प्रसूति-कक्ष
maternity welfare प्रसूति-कल्याण
maternity welfare work प्रसूति-कल्याण-कार्य
maternity work प्रसूति-कार्य
mate's receipt उपनावाध्यक्ष की प्राप्ति
matgrass = nard *Bot.* कट-घास *m.* (कट mat)
mathematical *adj.* गणितीय, गणित-
mathematical accuracy गणितीय परिशुद्धता
mathematical adviser गणित-मन्त्रणाकार
mathematical check गणितीय परीक्षा
mathematical curve गणितीय वक्र
mathematical induction गणितीय अनुमान
Mathematical Instrument Office गणितोपकरण-कार्यालय
mathematical instruments गणित-उपकरण
mathematically गणितानुसार
mathematically straight line गणितानुसार सरल रेखा
mathematical school *Econ.* गणितीय संप्रदाय (*see* schools of economics)
mathematician गणितज्ञ *m.*
mathematico- गणित-
mathematico-physical *adj.* गणित-भौतिकीय
mathematics गणित *n.*
mathematics group *Univ.* गणितविषय-वर्ग
-matic -ग, -क्रिय, -चालित, -प्रेरित
matica = matico *Pharm.* रक्तरुध *m.*
maticae folia = matico leaves *Pharm.* रक्तरुध-पत्र
matico = matica
matico leaves = maticae folia
matildite रभिशिज *m.* (र- for रजत silver, भि- for भिदातु bismuth, श- for शुल्वेय sulphide, -इज for खनिज mineral)
mating season *Zool.* संवेशन-ऋतु
matlockite सीसनीरतिज *m.* (सीस lead, नीर- chloro-, त- for तरत्वेय fluoride, -इज for खनिज mineral)
Matonia *Bot.* (dichotomously branched leaves—Willis p. 414) शाखिपर्ण-प्रजाति
M. pectinata (*pectinata* 'comb-shaped') कंकत-शाखिपर्ण
matriarchal society मातृशासित समाज
matriarchy मातृतन्त्र *n.*
Matricaria *Bot.* चन्द्रगन्ध-प्रजाति
M. aurea = Cotula aurea
M. chamomilla (German chamomile, Persian chamomile, wild chamomile) सामान्य चन्द्रगन्ध (चन्द्र 'camphor'. The chamomile flowers have a camphor-like odour, whence the other name 'camphor-plant')
M. inodora (corn mayweed) अगन्ध चन्द्रगन्ध (अगन्ध *inodora*)
M. lasiocarpa (*lasiocarpa* 'bearing hairy fruit') रोमिफल चन्द्रगन्ध
matricaria camphor = levo camphor *Chem.* वाम-कर्पूर
matriculation प्रवेशिका *f.*
matriculation certificate प्रवेशिका-प्रमाण-पत्र
matrimonial *adj.* वैवाहिक
conjugal दाम्पत्य
matrimonial cause *Law* वैवाहिक वाद
matrimonial cohabitation *Law* वैवाहिक सहवास
matrimony विवाह, परिणय *m.*
matrix 1 रूपपुट *m.* (cf. die रूपदा, and punch रूपघन)
2 *Math.* व्यूह *m.*
3 *Bot., Agric.* आधारक *m.*
4 *Anat., Biol.* (intercellular substance of a tissue) कोशान्तर्द्रव्य, अन्तर्द्रव्य *n.*
matron 1 (in a hospital, a woman having supervisory charge) अधीक्षिका, माता, प्रधान-परिचारिका *f.*
sister (a head nurse) महोपचारिका, भगिनी
nurse उपचारिका
staff nurse चारिका
2 (the chief female officer of a prison) अधीक्षिका *f.*
matte *Metal.* (a crude mixture of sulphides) संशुल्वेयक *n.*
matte coal संशुल्वेयक-अंगार
matter 1 भूतद्रव्य, द्रव्य *n.*
2 = material objects = physical objects भौतिक पदार्थ *m.*
3 विषय *m.*, विषयवस्तु, वस्तु *n.*, बात
matter affecting discipline अनुशासन पर प्रभाव डालने वाली बात
matter and method *Educ.* रीति एवं विषयवस्तु
matter directly and substantially in issue *Law* प्रत्यक्षत: और सारत: वादग्रस्त विषय
matter for gazette राजपत्र-सामग्री
matter in bar = plea in bar *Law* समापक प्रतिकथन
matter in issue *Law* वादग्रस्त विषय, निर्णेय विषय
matter in suit *Law* वाद-विषय
as a matter of course नित्य-चर्या में
matter of dispute वाद-विषय
matter of fact 1 (an actual occurrence) वास्तविक घटना
2 (a matter that is or appertains to fact) तथ्य, तथ्य की बात, तथ्य-वस्तु
matter-of-fact *adj.* 1 (adhering to, or concerned with, fact) तथ्यात्मक, यथार्थ
2 (commonplace) साधारण
matter of fact statement यथार्थ कथन
matter of policy नीति-विषय, नीति-प्रश्न
matter of pure chance केवल संयोग की बात
matter of record *Law* (that which is to be proved by some record) अभिलेखसाध्य विषय
as a matter of right साधिकार, अधिकार रूप में
matter of thought विचार-वस्तु
form of thought विचार-रूप
matters connected therewith उससे संबद्ध विषय, तत्संबद्ध विषय
matters in controversy वादप्रतिवाद-विषय, विवाद्य विषय
matters of a routine nature नैत्यक-विषय
matters of a technical nature प्राविधिक प्रकार के विषय
matters of common concern उभय-संबद्ध विषय
matters of local importance स्थानीय महत्त्व के विषय
matters of ordinary routine साधारण-नैत्यक-विषय
matters of policy नीति-विषय
matters of political or administrative importance राजनैतिक अथवा प्रशासकीय

महत्त्व के विषय
matters of public interest लोकरुचि के विषय
matters of state राज्य-विषय
matters specified above उपरि-निर्दिष्ट विषय
matter under reference निर्देशाधीन विषय
Matthiola *Bot.* (a genus of shrubs belonging to the family *Brassicaceae* राजिका-कुल) राजिकाबन्धु-प्रजाति
M. incana (gillyflower, hoarystock, queenstock, stock) सामान्य राजिका-बन्धु
matting चटाई बनाना
matting of needles *Forestry* सूची-आवरण
mattock (according to Webster it is akin to Skt. मत्य 'club, harrow') मत्यक *n.*, गैंती
Dist. harrow मत्य, बखर
mattress शय्योपबर्ह *m.*, गद्दा
mattress cover गद्दे का आवरण
maturation *Biol.* प्रौढन, परिपचन *n.*, परिपक्व होना
maturation division *Biol.* (division for the maturing of egg) प्रौढनार्थ भाजन
maturation phase *Zool.* प्रौढन-अवस्था
maturation spindle *Zool.* प्रौढन-तर्कु
mature *adj.* 1 परिपक्व, पक्व, पका हुआ
2 प्रौढ, परिपक्व
3 *Bot.* प्रौढ
4 *Com.* परिपक्व
5 *Forestry* परिपक्व, पका हुआ, (fit for felling) पातनीय
mature *vb.* 1 परिपक्व होना
2 परिपक्व करना
3 *Zool.* प्रौढन, परिपचन
mature cell *Bot.* प्रौढ कोशा
matured *see* mature
matured crop परिपक्व सस्य
mature mountain *Geog.* प्रौढ पर्वत
mature region *Bot.* प्रौढ प्रदेश
mature root *Bot.* प्रौढ मूल
mature soil परिपक्व मृदा
mature stage प्रौढावस्था, परिपक्वावस्था, युवावस्था *f.*, यौवन *n.*
mature valley *Geog.* प्रौढ दरी
maturing stable परिपाक- शाला
maturing withing 90 days ९० दिनों के अन्दर परिपक्व होने वाला
maturity 1 परिपक्वता *f.*, परिपाक *m.*
2 *Plant Pathol.* प्रौढि *f.* (ancient word)
3 *Com.* परिपक्वता *f.*, परिपाक *m.*
4 *Forestry* (the age or size at which a crop or tree becomes exploitable) परिपक्वता, पातनीयता *f.*
maturity of a bill विपत्र-परिपक्वता
maturity of certificates प्रमाणपत्रों की परिपक्वता
maturity of claim अभ्यर्थना की परिपक्वता
maturity of security deposits प्रतिभूति-निक्षेपों की परिपक्वता
matweed = beach grass = sea maram वेलाघास
maucherite रूनेपिज *m.* (रू- for रूनक nickel, नेप- for नेपाल्येय arsenide, -इज for खनिज mineral)
maul = cheeseflower (*Malva sylvestris*) दधिकपुष्प *m.*
maund मन
Maurandia *Bot.* (leaf climbers with sensitive petioles) पर्णरोहा-प्रजाति
M. scandens सामान्य-पर्णरोहा
mauve *Col. Ind.* नीलशोण *m.*
mauve dye नीलशोण रञ्जक
mauveine *Col. Ind.* नीलशोणी *f.*
mauve taupe (a colour, red-yellow रक्तपीत in hue, of low अव saturation and low नि brilliance) न्यवरक्तपीत
mauvette (a colour, blue-red नीलरक्त in hue, of low अव saturation and high प्र brilliance) प्रावनीलरक्त
maw (stomach) पेट
maws = cheeseflower (*Malva sylvestris*) दधिकपुष्प *m.*
maxilla 1 *Anat.* उत्तरहनु, हनु *f.*
2 *Zool.* उपजम्भ *m.* (in arthropods... serving as accessory jaw)
maxillary 1 उत्तरहनु-
2 *Zool.* उपजम्भ-
m a x i l l a r y antrum = maxillary sinus
maxillary bone उत्तरहन्वस्थि
maxillary gland उपजम्भ-ग्रन्थि
maxillary inferior = mandibular nerve अधर-हनु-चेता *f.*
maxillary nerve *Anat.* उत्तरहनु-चेता
maxillary palp उपजम्भ-स्पृश
maxillary palpus *Zool.* उत्तरहनु-स्पृश
maxillary sinus = maxillary antrum उत्तरहनु-कोटर
maxillary superior उत्तरहनु-चेता
maxillary teeth उत्तरहनु-दन्त
maxillipede = gnathopodite *Zool.* हनुपाद *m.*
maxillo-mandibular *adj.* *Zool.* उत्तराधर-हानव्य
maxillo-palatine process *Zool.* हनुतालु-प्रवर्ध
maxillo-turbinal *Zool.* उत्तरहनु-शंखास्थि, हनु-शंखास्थि *n.*
maxillula *Zool.* उपजम्भक *m.*
maxillular sternum *Zool.* उपजम्भक-अधरपट्ट
maxim (a general rule in sententious form) सूत्र *n.*
maxima *Math.* भूयिष्ठक *m.*
maxima and minima prices अधिकतम और न्यूनतम मूल्य
maximal *adj.* परार्ध्य
maxima values भूयिष्ठक अर्हाएं
maxims in law विधि-सूत्र
maxims of equity साम्य-सूत्र
maxims of teaching अध्यापन-सूत्र
maximum *adj.* भूयिष्ठ, अधिकतम, महत्तम (*see* minimum)
maximum and minimum dimensions *Rly.* न्यूनाधिकतम विमा
maximum and minimum thermometer *Meteorol.* भूयिष्ठ तथा अल्पिष्ठ तापमान
maximum axle weight अधिकतम अक्ष-भार
maximum borrowing limit अधिकतम उधारग्रहण-सीमा
maximum capillary capacity भूयिष्ठ केशाल-क्षमता
maximum ceiling price भूयिष्ठ शिखर-मूल्य
maximum concession अधिकतम अव-मोक
maximum content अधिकतम मात्रा
maximum credit अधिकतम प्रत्यय
maximum current *Phys.* भूयिष्ठ वाह
maximum diameter अधिकतम व्यास
maximum dose *Med.* अधिकतम मात्रा
maximum financial return अधिकतम आर्थिक प्रत्याय
maximum fine अधिकतम अर्थदण्ड
maximum friction = limiting friction भूयिष्ठ संघर्ष, सीमा-संघर्ष
maximum gradient *Road Const.* अधिकतम प्रावण्य

maximum growth अधिकतम वृद्धि
maximum head length भूयिष्ठ शीर्ष-आयाम, अधिकतम सिर की लम्बाई
maximum height अधिकतम उच्चता, अधिकतम उंचाई
maximum liability अधिकतम देयता
maximum local reaction अधिकतम स्थानीय प्रतिक्रिया
maximum moisture holding capacity भूयिष्ठ आर्द्रता-धारण क्षमता
maximum moving dimensions *Rly.* अधिकतम चलन-विमा
maximum multiple अधिकतम गुणित
maximum number अधिकतम संख्या
maximum of time scale अधिकतम समय-श्रेणी
maximum output अधिकतम उत्पाद, भूयिष्ठ उत्पाद, भूयिष्ट प्रदा
maximum percentage tolerance by weight अधिकतम प्रतिशत तोलपरिहार
maximum period of detention निरोध की अधिकतम अवधि
maximum pharmacopecal dose अधिकतम भेषजसंहिता-मात्रा
maximum point *Bot.* भूयिष्ठ बिन्दु
maximum possible liberality यथासंभव अधिकाधिक उदारता
maximum prescribed rate अधिकतम विहित अर्घ
maximum price अधिकतम मूल्य
maximum rate अधिकतम अर्घ
maximum satisfaction *Econ.* अधिकतम तृप्ति
maximum temperature भूयिष्ठ ताप, अधिकतम ताप
maximum term अधिकतम अवधि
maximum thinning *Forestry* अधिकतम विरलन
maximum thinning method *Forestry* अधिकतम-विरलन-रीति
maximum time अधिकतम समय
maximum toxicity अधिकतम विषालुता
maximum value *Phys.* महत्तम अर्हा
maximum vapour pressure *Phys.* भूयिष्ठ बाष्प-निपीड
maximum volume अधिकतम परिमा
maximum wage *Econ.* अधिकतम भृति, भूयिष्ट भृति
maximum weight अधिकतम भार
maxwell *Elec.* (unit of magnetic flux) चुम्बन्द *m.*
May पञ्चममास *m.*

mayapple root = podophyllum *Pharm.* लघुपत्र-मूल *n.*
maybe 1 *adv.* शक्यतः, हो सकता है
2 *adj.* (possible; probable, but not sure) शक्य
may be informed accordingly एतदनुसार सूचना दी जाए
may be obtained on application आवेदन पत्र देकर प्राप्त किया जाए
may be passed for payment शोधन के लिए पारित किया जाए
may be presumed to have been made with such intent as aforesaid धारणा की जा सकती है कि वह पूर्वोक्त अभिप्राय से किया गया हो
May blob 1 = marsh marigold (*Caltha palustris*) कच्छ-गेन्दुक *m.*
2 = cuckooflower (*Cardamine pratensis*) कोकिलपुष्प *m.*
may-bug पर्णभुज् *m.*
may-bush = hawthorn श्वेतकण्ट *m.*
may by law determine विधि द्वारा निर्धारण करें
may direct to be submitted उपस्थापित करने का निदेश दें
may do चाहे करे, कर सकेगा
must do करना पड़ेगा
shall do करेगा, करना होगा
Mayflower 1 = marsh marigold (*Caltha palustris*) कच्छ-गेन्दुक *m.*
2 = cuckooflower (*Cardamine pratensis*) कोकिलपुष्प *m.*
May fly वसन्त-पतंग *m.*
mayhem = maim
May it Please Your Excellency परम श्रेष्ठ
May lily = lily of the valley दरी-नलिनी
mayor महापौर (current in Madhya Pradesh), निगमाध्यक्ष *m.* (निगम corporation)
may presume धारणा कर सकता है
may pronounce उच्चारित कर सकता है
maysin (*mays* 'maize' मर्कक + *-in* -इ) मर्ककि *f.*
may take cognizance of संज्ञान कर सकेगा
mayweed (a strong-scented European weed, *Anthemis cotula*) गन्धमादिनी *f.* (गन्धमादिनी 'strong-scented' ancient word)
mazarine blue (a colour, reddish-blue नीलारक्त in hue, of high उत् saturation and low नि brilliance) न्युन्नीलारक्त

maze *Psychol.* (blind alley path) व्यूह, एकतोमार्ग *m.*
mazeberry (*Achras sapota*) गुडालु *m.*, चीकू
maze learning *Psychol.* व्यूह-शिक्षण
mazerion (*Clitoria ternatea*) अपराजिता *f.* (B.,N.,M., Hin. Ben. Uri.)
mazri cloth माजरी कपड़ा, (black and white cotton mixed) सितासिता
M.B. (medical board) भै.म. (भैषजिक मण्डल)
M.B. (Bachelor of Medicine) भे.स्ना. (भेषज-स्नातक)
M.B. (monthly bundle) *Admin.* मा.ग. (मासिक गट्ठा)
M.B. Act (Maternity Benefit Act) प्र.सु. अधि. (प्रसूति-सुविधा-अधिनियम)
M band *or* disc = mesophragma = line of Hensen *Zool.* सितरेखा *f.*
M.B.,B.S. (Bachelor of Medicine and Bachelor of Surgery) भे.श.स्ना. (भेषज-शल्य-स्नातक)
M.B.I. (Mechanical Boiler Inspector) *Rly.* बा.नि. (बाष्प-निरीक्षक)
M.B.L. (maximum borrowing limit) अ.ऋ.सी. (अधिकतम ऋणग्रहण-सीमा)
M.B. Rules (Maternity Benefit Rules) प्र.सु.नि. (प्रसूति-सुविधा-नियम)
M.C. (managing committee) प्र.स. (प्रबन्ध-समिति)
M.C. (market committee) वि.स. (विपणि-समिति)
M.C. (medical certificate) भै.प्र. (भैषजिक प्रमाणपत्र)
M.C. (miscellaneous clerk) प्र.लि. (प्रकीर्ण लिपिक)
M.C. (Municipal Committee) न.स. (नगर-समिति)
Mc *pref.* see Mac
McClelland's laughing thrush *Aves* पीत-कण्ठ वाक्कार
McClelland's scimitar-babbler *Aves* कामरूप प्रियंवद
M.Ch. (Chirurgiae Magister "Master of Surgery") श.धि. (शल्य-अधिस्नातक)
M.Com. (Master of Commerce) वा.धि. (वाणिज्य-अधिस्नातक)
M.Ct. (main circuit) मु.प. (मुख्य परिपथ)
Md. (maund) म. (मन)
M.D. (Doctor of Medicine) भे.म. (भेषज-महाविज्ञ)
M.D. (Minister of Development) वि.म (विकास-मन्त्री)

M.E. (Member Engineering) *Rly.* आ.स. (आभियान्त्रिकी-सदस्य)
M.E. (Minister of Education) शि.म. (शिक्षा-मन्त्री)
Me (methyl) *Chem.* प्रो. (प्रोदल)
meadow शाद्वल *n.* (ancient word)
meadow bouts=marsh marigold
meadow bright = marsh marigold (*Caltha palustris*) कच्छ-गेन्दुक *m.*
meadow bunting शाद्वल-भारीट (भारीट ancient word)
meadow crane's-bill (*Geranium pratense*) बकचन्चु *m.*
meadow crowfoot=bulbous buttercup
meadow foxtail = Alopecurus pratensis *Bot.* शाद्वल-लोमशपुच्छ *m.*
meadow gowan = marsh marigold (*Caltha palustris*) कच्छ-गेन्दुक *m.*
meadow grass शाद्वल-घास
meadow green (a colour, greenish yellow-green पीतातिहरि in hue, of low अव saturation and low नि brilliance) न्यवपीतातिहरि
meadow mouse=vole शाद्वल-मूष *m.*
meadow mushroom क्षेत्र-छत्रा
meadow peat *Bot.* (from grasses) घास-जीर्णक
meadow pipit शाद्वल-तुलिका (तुलिका ancient word)
meadow saffron क्षेत्र-केसर, शाद्वल-कुंकुम autumn crocus शरत्-कुंकुम
meadow saxifrage क्षेत्र-पाषाणभेद
meadow sweet = queen-of-the-meadow क्षेत्र-नन्दिनी *f.*
meadow vetchling = Lathyrus pratensis (*q.v.*) शाद्वल-त्रिपुट
meadow woodrush (*Luzula campestris*) वनप्रनड *m.*
meagre *adj.* स्वल्प
meal 1 भोजन, अशन *n.*
2 = meal flour समिता *f.* (from भाव-प्रकाश), मैदा
mean *vb.* अर्थ होना
mean *adj.* 1 मध्यक
2 अधम, नीच
mean *n. Math.* मध्यक *n.*
average माध्य
mean age *Forestry* मध्यक वयस्, मध्यक आयु
mean angular motion *Astron.* मध्यक कोणीय गति
mean annual increment (M.A.I.) *Forestry* मध्यक वार्षिक संवृद्धि (म.वा.सं.)
mean annual temperature मध्यक वार्षिक ताप
mean annual yield *Forestry* मध्यक वार्षिक प्राप्ति
mean anomaly मध्यक कौणिकान्तर
mean average temperature मध्यक माध्य ताप
mean bearing *Surv.* मध्यक दिक्स्थिति
mean breadth *Rly.* मध्यक विस्तार
mean calorie मध्यक उष
meander *vb. Geog.* सरीसर्पण
mean deviation *Statistics* मध्यक विचलन
mean diameter मध्यक व्यास
mean difference in temperature *Phys.* मध्यक ताप-भेद
mean discharge *Irrig.* मध्यक उन्मोक
mean distance *Astron.* मध्यक अन्तर
mean ecliptic मध्यक क्रान्तिमण्डल
mean equator मध्यक विषुवद्वृत्त
mean equinox मध्यक विषुव
mean error *Statistics* मध्यक विभ्रम
mean fibre length मध्यक तन्तु-आयाम, तन्तु की मध्यक लम्बाई
mean free path (average distance which the molecules are supposed to travel without collision) मध्यक अबाध पथ
mean girth (of the log) मध्यक परिधि
mean height *Forestry* मध्यक उच्चता
meaning अर्थ *m.*
within the meaning of (this act) के अर्थान्तर्गत
another or different meaning दूसरा अथवा विभिन्न अर्थ
mean intermolecular distance *Phys.* मध्यक अन्तर्ण्वाणु-दूरता
mean logarithm *Math.* मध्यक छेदा (middle section मध्यच्छेद)
mean noon मध्यक मध्याह्न
mean offset *Surv.* मध्यक अनुलम्ब
mean path=mean free path
mean periodic increment *Forestry* (the average annual rate of increase over a short period—I.F.R.) मध्यक नियतकालिक संवृद्धि
mean place *Astron.* (astrographic place) मध्यक स्थान
mean point of burst *Mil.* मध्यक स्फुटन-अंक
mean point of impact *Mil.* मध्यक अभिघट्टन-अंक
mean position *Phys.* मध्यक स्थिति
mean price मध्यक मूल्य
mean proportional *Math.* मध्यानुपाती (-इन्)
mean refraction मध्यक भुजायन
means 1 साधन *n.* (Const.), क्रियापथ *m.* (from शान्तिपर्व १२०—विविधैः क्रियापथैः)
resources संसाधन, संपत्ति
2=middle terms *Math.* मध्य पद
by all means (without fail) निःसंदेह, अवश्यमेव
by any means किसी भी प्रकार से, कैसे ही
by no means कभी नहीं
mean sea level *Surv.* मध्यक समुद्रतल
means of access अभिगमन-मार्ग
means of a person व्यक्ति के साधन
means of communication संचार-साधन (Const.)
means of livelihood जीविका-साधन
means of subsistence निर्वाह-साधन
means of support आलम्ब-साधन, निर्वाह-साधन
means of transit पारनयन-साधन, भेजने के साधन
means of transportation परिवहण-साधन
mean solar day *Astron.* मध्यक सौर दिन
mean solar second *Phys.* मध्यक सौर विकला
mean solar time मध्यक सौर काल
mean square velocity मध्यक वर्गित प्रवेग
mean sun *Astron.* मध्यक सूर्य
mean thickness मध्यक स्थूलता
mean time मध्यक काल
in the meantime इस बीच में
meantone=mesotonic *adj.* मध्यतान
mean value मध्यक अर्हा, मध्यार्हा
mean value of the energy of oscillation प्रदोल-ऊर्जा की मध्यक अर्हा
mean value of the energy of vibration *Phys.* आवेपन-ऊर्जा की मध्यक अर्हा
mean weather मध्यक ऋतु
mean yield मध्यक उत्पत्ति
measles मसूरिका *f.*, खसरा
measly beef कोष्ठडिम्भ-गोमांस
measly pork (containing *Cysticercus cellulosae*) कोष्ठडिम्भ-सूकरमांस
measurable *adj. Math.* मेय, माप्य
measurable characteristics मेय लक्षण
measure *n.* 1 माप *m.*, मापन *n.*, नाप
2 (a measuring vessel) माप, मापक *m.*
enamelled steel measure आकाचित

वज्रायस-माप
minim measure बिन्दुक-माप
3 मात्रा *f*.
4 उपाय *m*., कार्य *n*.
5 (legislative measure) क्रियाकार *m*. (ancient word from the Gilgit MSS.)
6 *Math*. (submultiple) अपवर्तक *m*.
some measure of कुछ न कुछ
measure *vb*. मापन, मापना, नापना
measured *adj*. मापित
measured coordinates *Astron*. मापित याम
measure-glass मापन-काच
measurement माप *m*., मापन *n*., नाप
measurement book माप-पुस्तक, माप-पुस्त
measurement of intelligence *Psychol*. प्रज्ञान-मापन
measurement of light प्रकाश-मापन
measurement of psycho-galvanic reflex *Psychol*. मनो-धु-प्रतिक्षेप-मापन
measurement of skewness *Statistics* विषमता-माप
measurement of standing timber *Forestry* खड़ी लकड़ी का माप
measurement of thickness स्थौल्य-मापन
measurement sheet माप-स्तार
measure of curvature *Math*. वक्रता-माप
measure of damages *Com*. क्षति-माप
measure of dispersion *Statistics* अपकिरण-माप
measure of numbers *Math*. संख्या-माप
measure of skewness *Statistics* विषमता-माप
measure of value *Econ*. अर्हा-माप
measurer 1 (one who measures) मापक *m*., नपैया
2 (an implement that measures) मापक *m*.
acid measurer अम्ल-मापक
measurer of land भू-मापक
measurers pucca book (BRM. II. 97) मापकों की पक्की पुस्तक
measures adopted कृत उपाय, किए गए उपाय
Measures of Length Act आयाम-माप-अधिनियम, लम्बाई-माप-अधिनियम
measure tube माप-नाल
measuring मापन *n*., माप *m*.
measuring cylinder मापन-रम्भ
measuring flask मापन-पलिघ
measuring glass मापन-काचक
measuring instrument मापन-यन्त्र, मापन-उपकरण
measuring jar माप-कलश
measuring rod माप-दण्ड
measuring scale 1 माप-पट्टी
2 माप-श्रेणी
measuring staff *Forestry* मापन-दण्ड
measuring tape माप-पट्टिका, मापनी
measuring weir *Irrig*. मापन-वार
measuring worm = looper *Zool*. उत्कुब्जग *m*.
meat मांस *n*.
meat extract मांस-निस्सार
meat house मांस-गृह
meat inspection work मांस-निरीक्षण-कार्य
meat inspector मांस-निरीक्षक
meat juice extractor मांस-रस-निस्सारक
meat market मांस-विपणि
meat marking (PHM.178 m) मांस-चिह्नन
meat meal मांस-चूर्ण
meat preserves मांस-परिरक्षित
meat press मांस-पीड
meat products मांस-उत्पाद
meatus *Anat*. 1 (passage) मार्ग *m*.
2 (opening) मुख *n*.
meatus auditorius कर्ण-मार्ग
meatus of the nose नासा-मार्ग
meatus urinarius (external orifice of the urethra) प्रसेक-मुख
Mebsuta = ε Geminorum, var. *Astron*. पञ्चम मिथुन, चर *m*.
Mecca (colour) = Tuscan brown
mechanic यान्त्रिक *m*.
mechanic (mechanical) यान्त्रिक (यन्त्रीय)
mechanical *adj*. 1 यान्त्रिक, यन्त्रवत्
2 *Geog*. (erosion due to force, as against chemical) बलकृत
3 *Bot*. संधारी (-इन्)
mechanical action यान्त्रिक क्रिया
mechanical advantage *Mech*. यान्त्रिक लाभ
mechanical agent यान्त्रिक कर्ता
mechanical analysis यान्त्रिक विश्लेषण
mechanical and workshop division यान्त्रिक तथा कर्मशाला संभाग
mechanical asstt. यान्त्रिक सहा.
Mechanical Boiler Inspector *Rly*. बाष्पित्र-निरीक्षक
mechanical branch यान्त्रिक शाखा
mechanical cause यान्त्रिक कारण
mechanical composition 1 यान्त्रिक रचना
2 *Printing* यान्त्रिक अक्षरयोजन
mechanical condition यान्त्रिक दशा
mechanical construction *Math*. यान्त्रिक रचना
mechanical contrivance यान्त्रिक प्रकल्पना
mechanical control यान्त्रिक नियन्त्रण
mechanical cultivation यान्त्रिक कृषि
mechanical defect यान्त्रिक दोष
mechanical demonstrator यान्त्रिक प्रदर्शक
mechanical department यान्त्रिक विभाग
mechanical details (as, of an instrument) यान्त्रिक विस्तर, यान्त्रिक विवरण
mechanical device यान्त्रिक युक्ति
mechanical disintegration यान्त्रिक वियोजन
mechanical division यान्त्रिक संभाग
mechanical drawing (made with the aid of instruments) यान्त्रिक उद्रेख
mechanical duties यन्त्रवत् कर्तव्य
mechanical efficiency यान्त्रिक कार्य-निष्पत्ति
mechanical energy यान्त्रिक ऊर्जा
mechanical engineer यान्त्रिक अभियन्ता
mechanical engineering यान्त्रिक आभियान्त्रिकी
mechanical equipment यान्त्रिक संभार
mechanical equivalent (as, of heat) *Phys*. यान्त्रिक समाई
mechanical equivalent of heat = Joule's equivalent ऊष्म-यान्त्रिक-समाई
mechanical fan यान्त्रिक व्यजन
mechanical fireman यान्त्रिक आग्निक
mechanical fuse यान्त्रिक ज्वाल
mechanical hoe यान्त्रिक कुद्दाल
mechanical injury यान्त्रिक उपघात
mechanical interpretation *Statistics* यान्त्रिक निर्वचन
mechanically यन्त्रवत्
mechanically produced यन्त्रोत्पादित
mechanically propelled यन्त्र-चालित (Const.)
mechanically propelled vehicle यन्त्र-चालित वाहन
mechanically propelled vessel यन्त्र-चालित पोत
mechanical means यान्त्रिक साधन
mechanical mill यान्त्रिक पेषणी
mechanical movement *Law* (Aiyar p.802b) यान्त्रिक गति
mechanical order यन्त्रवद् आदेश
mechanical ploughing यान्त्रिक हल-

चालन
mechanical principle संधारी प्रनियम
mechanical problem यान्त्रिक समस्या
mechanical process यान्त्रिक विधा
mechanical properties of tissues *Bot.* ऊतियों के संधारी गुण
mechanical restraint यान्त्रिक नियन्त्रण
mechanical scanner यान्त्रिक अन्वलुलोकित्र
mechanical seed drills यान्त्रिक बीजवपित्र
mechanical skill यान्त्रिक कुशलता
mechanical spacing out *Forestry* यान्त्रिक अन्तराकन
mechanical stage यान्त्रिक अवस्था
mechanical stoker यान्त्रिक आंगारिक
mechanical stone crusher *Road Const.* यान्त्रिक प्रस्तर-दलित्र
mechanical strain बलकृत विकार
mechanical strength (from mechanical tissues) संधारी शक्ति
mechanical subordinate यान्त्रिक अधरिक (कर्मचारी)
mechanical supervisor यान्त्रिक पर्यवेक्षक
mechanical support यान्त्रिक आधार
mechanical system *Math., Rly.* यान्त्रिक संहति
mechanical tabulation यान्त्रिक सारणीयन
mechanical testing यान्त्रिक परीक्षण
mechanical thinning *Forestry* यान्त्रिक विरलन
mechanical tissue *Bot.* (supporting framework) संधारी ऊति
mechanical tractor यान्त्रिक कर्षित्र
mechanical transmission यान्त्रिक पारेषण
mechanical transport यान्त्रिक परिवहण
mechanical vector *Parasitol.* केवल प्रसारक (*against* biological vector जैव प्रसारक)
mechanical work यन्त्रवत् कार्य
mechanic-cum-radio operator यान्त्रिक एवं वितन्तु-चालक
mechanics 1 (German *Machinen-lehre*) यान्त्रिकी *f.*
2 (German *Bewegungs-lehre*) गतिकी *f.*
mechanise, *etc.* = mechanize, *etc.*
mechanism 1 यन्त्रन्यास *m.*, यन्त्ररचना *f.*, कलाविन्यास *m.* (Cf. Hindi कल machine)
2 यन्त्र, यान्त्र *n.*
3 *Bot.* रचना *f.*, तन्त्र *n.*
mechanism of a reaction *Chem.* (manner in which a reaction proceeds) प्रतिक्रिया-प्रक्रिया
mechanism of inheritance *Zool.* पित्र्य-यान्त्र
mechanism of structure development संरचना-विकास का यान्त्र
mechanistic school (of thought) यन्त्रवादी संप्रदाय
mechanistic universe यन्त्रवद् विश्व
mechanistic view of life यन्त्रवज्-जीवनवाद
mechanization *see* mechanize
mechanization of agriculture कृषि में यन्त्रप्रयोग, यन्त्रों से कृषि करना
mechanize *vb.* 1 यन्त्रप्रयोग करना, यन्त्रप्रतिस्थापन (to replace personnel with machinery), यन्त्रसज्जित करना
2 (to reduce to a machine) यन्त्रीकरण
mechanized *adj.* 1 प्रयुक्तयन्त्र, यन्त्रकृत, यन्त्रसज्जित
2 यन्त्रीकृत
mechanized army यन्त्रसज्जित सेना
mechanized farming यन्त्र द्वारा कृषि
mechanized vessel यन्त्रसज्जित जलयान
mechanotherapeutics यान्त्रचिकित्सा *f.*
Meckel's cartilage *Zool.* चिबुक-कास्थि
meconium *Med.* (the first discharge from the intestines of a new-born infant) जातविष्ठा *f.*
Meconopsis *Bot.* (juice yellow—Basu) स्वर्णयूष-प्रजाति
M. aculeata (a herb with prickles) कण्ट-स्वर्णयूष
M. napaulensis नेपाल-स्वर्णयूष
M. wallichii = M. napaulensis
M. wallichii *var.* fusco-purpurea = M. napaulensis
Mecoptera *Zool.* (having a biting beak) दशनचञ्चु-गण *m.*
Mecran grey partridge *Aves* सिन्धु गौर तित्तिर
M.Ed. (Master of Education) शि.धि. (शिक्षाधिस्नातक)
medal पदक *n.*
medal bronze (a colour, yellowish red-yellow रक्तातिपीत in hue, of low sa saturation) अवरक्तातिपीत
meddle *vb.* हस्तक्षेप करना
meddler हस्तक्षेपक *m.*
meddlesome *adj.* हस्तक्षेपी, हस्तक्षेपक
Media = Kaus Meridionalis
media *pl.* of medium
media *Zool.* (the median vein of an insect's wing) मध्यनाडी *f.*
media bottle संवर्धांश-कूपी
medial *adj.* आन्तर, आभिमध्य
medial *adv.* (towards the median line or plane of an animal) अभिमध्य
media lecithal *Zool.* मध्यपीती (-इन्) *m.*
medially situated *adj.* अभिमध्य-स्थित
medial moraine *Geog.* मध्य-हिमोढ
medial section *Math.* मध्यकी छेद (मध्य-किन् 'having मध्यक mean')

M
⋮
A……………………B AB

is divided in medial at M, if AM is the geometric mean between AB and BM.
extreme and mean ratio *Math.* अन्त-मध्यक-अनुपात
medial wall *Ophthalmol.* अभिमध्य-भित्ति
median *n. Math., Statistics* मध्यगा *f.*
median *adj.* मध्य
median area *Geol.* मध्य क्षेत्र
median average मध्यगा-माध्य
median cephalic vein मध्य-बाहु-नीला
median epicranial suture *Zool.* मध्य-शिरोपरिभित्ति-सेवनी
median eye = pineal eye *Biol.* मध्य-नेत्र, तृतीयनेत्र
median fin *Zool.* मध्य पक्ष
median fissure *Zool.* मध्य विदर
median lethal dose *Plant Pathol.* (the dose that kills 50% of a large group of individuals, or that which inhibits the germination of 50% of the potentially viable spores) अर्धघातक मात्रा
median longitudinal channel *Zool.* मध्य आयाम-कुल्या
median longitudinal section *Bot.* मध्य आयाम-छेद
median olfactory tube *Zool.* मध्य गन्ध-नाल
median outgrowth *Zool.* मध्य उद्वर्ध
median peduncle *Zool.* मध्य वृन्त
median plane *Zool.* मध्य तल
median raphe *Zool.* मध्य सेवनी
median sulcus *Anat.* मध्य सीता
mediant *Music* मध्य, मूलतृतीय *m.* (the

third note above the keynote)
median zooid *Zool.* मध्य संजीव
media of instruction शिक्षा-माध्यम
Mediaspidae *Zool.* मध्यकवचा: *m.pl.*
mediastinal *adj.* मध्यावकाशीय
mediastinum 1 मध्यावकाश *m.*
2 = mediastinum testis (a mass of connective tissue at the back of the testis) मध्योति *f.*
mediastinum testis = mediastinum वृषण-मध्योति
mediate *adj.* व्यवहित
m e d i a t e *vb.* (to act as an intermediary) मध्यस्थ होना, मध्यस्थता करना
mediate auscultation *Med.* व्यवहित संश्रवण, यन्त्र-संश्रवण
mediate inference *Logic* व्यवहित अनुमान
mediation मध्यस्थता *f.*
arbitration विवाचन
mediator मध्यस्थ *m.*
medic = medica *Bot.* (any plant of the genus *Medicago*) कलायबन्धु *m.*
Medicago *Bot.* (a genus of herbs belonging to the pea कलाय family) कलायबन्धु-प्रजाति
M. sativa (alfalfa) स्वादु कलायबन्धु
medicago type कलायबन्धु-प्रकार
medical *adj.* भैषजिक, आयुर्वैज्ञानिक, आयुर्विज्ञान-, चिकित्सा-, भेषज-
Medical Act भैषजिक अधिनियम
medical administration भैषजिक प्रशासन
medical administration annual report भैषजिक प्रशासन वार्षिक प्रतिवेदन
medical aid भैषजिक सहायता
medical and public health departments भैषजिक तथा लोकस्वास्थ्य विभाग
medical and surgical nurse भैषजिक और शल्य उपचारिका
medical and surgical nursing भैषजिक और शल्य उपचारण
medical annual आयुर्विज्ञान-वर्षांक
medical arrangements भैषजिक प्रबन्ध, चिकित्सा-प्रबन्ध
medical assistance भैषजिक सहायता
medical attendance चिकित्सोपस्थान, चिकित्सा
medical attendance rules चिकित्सोपस्थान-नियम
medical attendant चिकित्सक *m.*
authorized medical a t t e n d a n t प्राधिकृत चिकित्सक
medical authority भैषजिक प्राधिकारी
medical bill चिकित्सा-देयक
Medical Board भैषजिक मण्डल
medical book आयुर्वैज्ञानिक पुस्तक
medical care भैषजिक अवेक्षा
medical case भैषजिक रोगी
medical centrifuge भैषजिक मथित्र
medical certificate भैषजिक प्रमाणपत्र, चिकित्सक-प्रमाणपत्र
medical certificate of admission प्रवेश का भैषजिक प्रमाणपत्र
medical certificate of fitness स्वस्थता-प्रमाणपत्र
medical certificate of fitness to return to duty पुन:कर्तव्यस्थ होने के लिए स्वस्थता-प्रमाणपत्र
medical certificate of incapacity असमर्थता का भैषजिक प्रमाणपत्र
medical certificate of physical fitness स्वस्थता-प्रमाणपत्र
medical charge भैषजिक प्रभार
medical clerkship भैषजिक छात्रत्व
medical clinic भेषज-विरुजालय (*see* clinic)
medical clinical clerkship भैषजिक शयनिक छात्रत्व
Medical College आयुर्विज्ञान-महाविद्यालय
medical college hospital आयुर्विज्ञान-महाविद्यालय चिकित्सालय
medical comforts भैषजिक सुविधाएं
medical committee भैषजिक समिति
medical compound भैषजिक संयोग
medical corporation चिकित्सा-निगम
Medical Council of India भारतीय भैषजिक परिषद्
medical curriculum भैषजिक पाठ्यक्रम
medical degree भैषजिक उपाधि
medical department 1 भैषजिक विभाग, चिकित्सा-विभाग
2 (in a hospital) औषध-विभाग
medical diploma भैषजिक पत्रोपाधि
medical education आयुर्विज्ञान-शिक्षण
medical equipment भैषजिक संभार
medical establishment भैषजिक कर्मचारी, भैषजिक स्थापना
medical evidence भैषजिक साक्ष्य, चिकित्सक-साक्ष्य
medical examination स्वास्थ्य-परीक्षा, भैषजिक परीक्षा
medical examination bill स्वास्थ्य-परीक्षा-देयक
medical examination board स्वास्थ्य-परीक्षा-मण्डल
medical examination of physical fitness स्वस्थता-परीक्षा
medical examination room स्वास्थ्य-परीक्षा-कोष्ठ
medical expenses भैषजिक व्यय, चिकित्सा-व्यय
medical facilities भैषजिक सुविधाएं
medical fees भैषजिक शुल्क
medical graduate भैषजिक स्नातक
medical grounds स्वास्थ्य-कारण, भैषजिक कारण
medical group *Univ.* भैषजिक विषयवर्ग, भैषजिक वर्ग
medical help भैषजिक सहायता
medical history भैषजिक इतिवृत्त
medical history sheet भैषजिक-इतिवृत्त-पत्र
medical inspection स्वास्थ्य-निरीक्षण
medical inspector of emigrants उत्प्रवासि-भैषजिक-निरीक्षक
Medical Inspector of Factories निर्माणी-स्वास्थ्य-निरीक्षक
medical institution आयुर्विज्ञान-संस्था, भैषजिक संस्था
medical jurisprudence भैषजिक विधिशास्त्र
medical leave भैषजिक अवकाश
medical library भैषजिक पुस्तकालय, आयुर्वैज्ञानिक पुस्तकालय
medical literature आयुर्विज्ञान-साहित्य
medically भैषजिकतया
medically unfit स्वास्थ्यतया अनुपयुक्त, स्वास्थ्य-दृष्टि से अयोग्य
medical man आयुर्वैज्ञानिक, आयुर्विज्ञ, चिकित्सक
Medical Manual भैषजिक नियमावलि
medical mixture भैषजिक मिश्र
medical mobilization equipment भैषजिक संसज्जा-संभार
medical nursing भैषजिक उपचारण
Medical Officer भैषजिक अधिकारी, चिकित्साधिकारी
medical officer in charge प्रभारी भैषजिक अधिकारी
Medical Officer in charge of Fair मेले का भैषजिक अधिकारी
medical Officer in charge Public Health भैषजिक अधिकारी प्र/लोक-स्वास्थ्य
Medical Officer of Health भैषजिक स्वास्थ्य-अधिकारी
Medical Officer of Health incharge

Anti-Malaria Unit हिमज्वर-निवारक एकक का प्रभारी भैषजिक स्वास्थ्य-अधिकारी
medical officer on duty कर्तव्यस्थ भैषजिक अधिकारी
Medical Officer on Fair duty मेला-कर्तव्यस्थ भैषजिक अधिकारी
medical opinion भैषजिक अभिमत, चिकित्सक-अभिमत
medical or veterinary practice मनुष्य-अथवा पशु-चिकित्सावृत्ति
medical out-patients department बाह्यरोगि-औषध-विभाग
medical pharmacopoeia भेषज-संहिता
medical physics भैषजिक भौतिकी
medical practice भेषज-वृत्ति *f.*
medical practitioner भेषजवृत्तिक *m.*
Medical Practitioners' Act भेषजवृत्तिक-अधिनियम
medical preparation भैषजिक निर्मिति
medical profession भैषजिक वृत्ति, चिकित्सक-वृत्ति
medical psychology भैषजिक मनोविज्ञान
medical qualification भैषजिक अर्हता
medical registrar भैषजिक पञ्जीकार
medical registration 1 भैषजिक पञ्जीयन
2 औषधार्थ पञ्जीयन
Medical Registration Act भैषजिक-पञ्जीयन-अधिनियम
medical relief भैषजिक सहायता
medical repeat cases औषधार्थ पुनरागत रोगी
medical report भैषजिक प्रतिवेदन
Medical Research Council भैषजिक अन्वेषण-परिषद्
medical research department भैषजिक अन्वेषण-विभाग
medical school आयुर्विज्ञान-विद्यालय
medical science आयुर्विज्ञान
medical section भैषजिक अनुभाग
medical service भैषजिक सेवा
medical services committee भैषजिक-सेवा-समिति
medical standards भैषजिक स्तर
medical store भेषजागार
medical store depot भैषजिक विक्रयागार
medical storekeeper भैषजिक संग्रहागारिक
medical store room भैषजिक संग्रहागार
medical stores 1 भैषजिक वस्तुएं
2 (in a hospital) भैषजिक भण्डार, औषध-भण्डार
medical student भैषजिक विद्यार्थी
medical study भैषजिक अध्ययन
medical subject भैषजिक विषय, आयुर्वैज्ञानिक विषय
medical subordinate भैषजिक अधरिक, अधीन चिकित्सक
medical superintendent भैषजिक अधीक्षक
medical supervision भैषजिक पर्यवेक्षण
medical supply भैषजिक प्रदाय
medical, surgical and nursing charges भैषजिक, शल्य और उपचारण प्रभार
medical textiles शल्य-वान
medical treatment चिकित्सा, भैषजिक उपचार
medical unfitness शारीरिक अयोग्यता, अस्वस्थता
medical ward 1 भैषजिक कक्ष
2 (in a hospital) औषध-कक्ष
medical ward clerking भैषजिक कक्ष छात्रत्व
medical witness भैषजिक साक्षी
medical woman चिकित्सिका *f.*
medicament अगद *m.*
medicate *vb.* 1 (to treat with medicine, to heal) चिकित्सा करना
2 (to impregnate with anything medicinal) औषध व्याप्त करना
medicated *adj.* औषधव्याप्त
medicated article औषधव्याप्त वस्तु
medicated bath औषधव्याप्त स्नान
medicated snuff औषधव्याप्त नस्य, औषधव्याप्त नसवार
medicated tonic औषधव्याप्त बल्य
medicated water औषधव्याप्त जल
medicated wine औषधव्याप्त द्राक्षिरा
Medici blue (a colour, bluish greenblue हर्यतिनील in hue, of low अव saturation) अवहर्यतिनील
medicinal *adj.* औषधीय (Const.)
medical भैषजिक
pharmaceutical भैषज्य-
medicinal acid औषधीय अम्ल
medicinal and toilet preparations औषधीय और प्रसाधन निर्मितियां
medicinal cabbage tree (*Areca catechu*) पूग *m.* (B.,N.,M.), सुपारी का पेड़
medicinal compound औषधीय संयोग
medicinal hemp औषधीय शाण
medicinal herb ओषधि *f.*
medicinal leaves औषधीय पर्ण
medicinal opium औषधीय अहिफेन
medicinal preparation औषध, औषधीय निर्मिति
medicinal purposes औषधीय प्रयोजन
medicinal science भेषज-विज्ञान
medicinal senna (*Cassia angustifolia*) हेमपत्री *f.* (Basu)
medicinal speciality औषधीय विशेषता
medicinal use औषधीय उपयोग
medicine 1 (any substance or preparation......) औषध *n.*
drug भेषज
2 (science) आयुर्विज्ञान *n.*
medicine chest औषध-पेटी
medicine store room औषध-संग्रहागार
medico-legal *adj.* भेषज-वैधिक
medico-legal articles भेषज-वैधिक वस्तुएं
medico-legal case भेषज-वैधिक प्रकरण
medico-legal evidence भेषज-वैधिक साक्ष्य
medico-legal examination भेषज-वैधिक परीक्षा
medico-legal report भेषज-वैधिक प्रतिवेदन
medico-legal seal भेषज-वैधिक मुद्रा
medico-legal serological work भेषज-वैधिक लसी-कार्य
medico-legal work भेषज-वैधिक कार्य
medinal (sodium barbital) क्षारकोलसु *m.*
meditate *vb.* ध्यान करना, चिन्तन करना, विचार करना
meditation ध्यान *n.*
absorbed in meditation ध्यान-मग्न
Mediterranean (race) भूसागरीय (short for भूमध्यसागरीय)
Mediterranean Sea भूमध्य सागर
medium *n.* 1 माध्यम, साधन *n.*, पदार्थ, वाहक *m.*
2 *Biol.* = culture medium संवर्धांश *m.*
3 *Phys.* माध्यम *n.*
medium *adj.* 1 मध्यम, मध्य, मझला
2 (in colours) मध्य
3 (cloth) मध्यम
medium black soils मध्यम कृष्ण मृदा
medium bomber *Mil.* मध्य प्रस्फोटक
medium brilliance (in colours) मध्य शुभ्रता
medium canopy class *Forestry* मध्यम वितान वर्ग
medium currency मध्यम चलार्थ
medium currency area मध्यम-चलार्थ-क्षेत्र
medium currency countries मध्यम-चलार्थ-देश
medium-dated *adj.* मध्यम-काल

medium-dated securities मध्यम-काल प्रतिभूतियां
medium-grained *adj.* मध्यम-कणीय
medium hard मध्य कठोर
medium head मध्यम शीर्ष
medium head plant मध्यम शीर्ष संयन्त्र
medium liquid मध्यम तरल
medium loam मध्य संमृदा
medium of exchange *Econ.* विनिमय-माध्यम, विनिमय का माध्यम
medium of instruction शिक्षा का माध्यम
medium packing मध्यम संवेष्टन
medium pressure installations मध्यम-निपीड-अधिष्ठापन
medium productivity मध्यम उत्पादिता
medium rice मध्यम चावल
medium rice quality 1 मध्यम चावल-श्रेणी १
medium sand मध्यम वालु
medium saturation (in colours) मध्य विशदता
medium shade *Textiles* मध्य छाया, मध्यम रंग
medium-sized मध्यम-परिमाण
medium-size holding मध्यम परिमाण का धृतक्षेत्र
medium soil मध्यम मृदा
medium staple मध्यम तन्तु
medium volume मध्यम वैपुल्य
medium weight मध्यम भार
medium yolk मध्यमात्र अण्डपीत
medlar (a fruit) कीलफल *n.* (from Guha's Anglo-Bengali Dictionary)
medulla 1 *Anat.* (of any organ) मज्जक *n.*
2 *Bot.* मध्यक *n.*
medulla oblongata 1 *Anat.* मस्तिष्क-पुच्छ *n.*
2 *Zool.* = bulb = bulb of the spinal chord मेरुकन्द *m.*
medullary bundle *Bot.* मध्यक-पूल
medullary folds *Zool.* चेता-भञ्ज
medullary groove *Embryol.* चेता-प्रसीता
medullary keel *Zool.* चेता-कूट *n.*
medullary phloem *Bot.* मध्यक-अधोवाही
medullary ray 1 *Anat.* मज्जक-रश्मि
2 *Bot.* मध्यक-रश्मि
medullary sheath 1 *Anat.* = myelin sheath विमज्जि-कञ्चुक
2 *Bot.* मध्यक-कञ्चुक
medullated *adj.* 1 *Anat.* (having a medullary sheath) विमज्जि-कञ्चुकी (-इन्)
2 *Bot.* मध्यकित
medullated fibres *Zool.* विमज्जि-कञ्चुकी तन्तु
medullated nerve *Zool.* विमज्जि-कञ्चुकी चेता
medullated nerve fibre विमज्जि-कञ्चुकी चेता-तन्तु
medullated protostele *Bot.* मध्यकित आद्यरम्भ
Medullosa *Bot.* (genus of fossil plants in which the structure of the stem is polystelic) पुरुरम्भ-प्रजाति (पुरुरम्भ short for पुरुमध्यरम्भ)
M. anglica (found in Lancashire, England) आंगल पुरुरम्भ
M. centrofilis (in dimensions it is intermediate between *M. anglica* and *M. pusilla*) मध्यम पुरुरम्भ
M. pusilla (*pusilla* 'small, slender') तनु पुरुरम्भ
M. stellata तारारूप पुरुरम्भ
Medulloseae *Bot.* पुरुरम्भ-कुल *n.*
medullosean *adj. Bot.* पुरुरम्भीय (Mc Lean I.744)
medusa = jelly fish *Zool.* छत्रिक *m.*
medusa bud *Zool.* छत्रिक-कुड्मल
medusoid *Zool.* (like a medusa छत्रिक) छत्रिकाभ
medusoid generation *Zool.* छत्रिकाभ जनन
meerschaum 1 (German *meer* 'sea' + *schaum* 'foam' फेन—in allusion to its lightness and colour) = sepiolite फेनिज *m.* (-इज for खनिज mineral)
2 (a colour, red-yellow रक्तपीत in hue, of low अव saturation) अवरक्त-पीत
meet *vb.* 1 मिलना, भेंट करना
2 (to confront or encounter) सामना करना
3 (to conform to) अनुरूप होना
4 (to come together for a common purpose) एकत्र होना, संगठित होना
5 पूर्ति करना, पूरा करना
meet its obligations अपने आभार पूरा करना
meet *adj.* (suitable, proper) समीचीन, योग्य
meet and satisfy (as a claim or debt) निस्तारण (*see* yield)
meet at infinity *Math.* अनन्ती पर मिलना
meet emergencies आपातों का सामना करना
meet half way समझौता करना
meet-her-i'-th'-entry = heartsease (*Viola tricolor*) हृत्सुख *m.*
meeting 1 अधिवेशन *n.* (Const.)
Dist. sitting उपवेशन, बैठक
2 मिलन *n.*, मिलना
annual general meeting वार्षिक सामान्य अधिवेशन
emergent meeting आपाती अधिवेशन
extra-ordinary meeting असाधारण अधिवेशन
first meeting प्रथम अधिवेशन (Const.)
ordinary meeting साधारण अधिवेशन
special meeting विशेष अधिवेशन
statutory meeting परिनियत अधिवेशन
meeting *adj.* (as, eyebrows) मिली हुई
meeting-house (a building used for worship) उपासना-गृह
meeting of contributories अंशदायि-अधिवेशन
meeting of shareholders अंशधारि-अधिवेशन
meeting of the council परिषद्-अधिवेशन
meeting point *Phys.* मेल-बिन्दु
meet the attack आक्रमण का सामना करना
meet the requirements आवश्यकता पूरी करना
mega- 1 महा-
2 (a million times) प्रयुत-
mega-calory प्रयुत-उष
Megacarpeae (Gk. *megas* बृहत् + *karpos* फल) *Bot.* बृहत्फल-प्रजाति
Megacerops *Paleontol.* महाखङ्गि-प्रजाति
Megachiroptera (suborder) महाचर्मचटकानुगण *m.*
Microchiroptera क्षुद्रचर्मचटकानुगण
mega-cycle *Radar* महा-चक्र, प्रयुत-चक्र
Megaderma *Zool.* विशालपत्र-प्रजाति (Gk. *megas* 'great' विशाल + *derma* 'skin, leather' पत्र 'wing')
mega-dyne *Phys.* महा-धाबल, प्रयुत-धाबल
megagametocyte *Zool.* महाजन्युमाता (-तृ) *f.*
megal- = megalo-
Megalaima *Aves* पिप्पल-प्रजाति (पिप्पल is an ancient name of a bird which feeds on fig-berries)
megalecithal *adj. Zool.* अतिशयपीती (-इन्)
Megalichthyidae महामीन-वंश *m.*
Megalichthys *Paleontol.* महामीन-प्रजाति
M. hibberti सामान्य महामीन

Megalictis *Paleontol.* (a gigantic Miocene form of the Mustellidae. *megal-* महा + Gk. *iktis* 'weasel' विस्र) महाविस्र-प्रजाति
megalithic *adj.* महापाषाण-
megalithic tomb महापाषाण शवाधि
megalo-, megal- महा-
Megalobatrachus *Zool.* (genus consisting of the giant salamander) महासरटक-प्रजाति
Megalohyrax *Paleontol.* (considerably larger than the modern forms—PH. II.615) महाशश-प्रजाति
Megalonychidae महामन्दर-वंश *m.*
Megalonychoidea (superfamily) महामन्दर-महावंश *m.*
Megalonyx *Paleontol.* (a genus of extinct sloth-like mammals about the size of an ox—Romer p.389) महामन्दर-प्रजाति (मन्दर sloth)
megalopa=megalops
megalops *Zool.* (the eyes are large—Web.) महाक्ष *m.*
Megaloptera *Zool.* महापक्षाः *m.-pl.*
megalosaur महासरट *m.*
Megalosauridae महासरट-वंश *m.*
Megalosaurus *Paleontol.* महासरट-प्रजाति
Megalosporon महाबीजाणु *m.*
Megalurus *Aves.* बृहत्पुच्छ-प्रजाति
megamere महाखण्ड *m.*
mega-meter, mega-metre महा-मान (म.मा.), प्रयुत-मान *n.* (प्र.मा.)
mega-nucleus *Zool.* महा-न्यष्टि
mega-phanerophyte *Plant Ecol.* महा-उन्मृदोदिद्
megaphone उच्चभाष *m.*
megaphyllous *adj. Bot.* महापर्ण
megaphyllous strobilus *Bot.* महापर्ण संबीजाणुपत्र
megaphylly *Bot.* महापर्णता *f.*
megaphytism *Bot.* महौद्भिदत्व *n.*
megapode (legs and feet very large and powerful) दीर्घचरण *m.*
Megapodiidae *Aves* दीर्घचरण-वंश *m.*
Megapodius *Aves* दीर्घचरण-प्रजाति
Megaptera *Zool.* (has very long flippers) महापत्र-प्रजाति
M. versabilis (found in the Pacific) प्रशान्त-महापत्र
Megapterinae (subfamily) महापत्रानुवंश *m.*
megasclere *Zool.* (*mega-* महा + Gk. *skleros* 'hard'. A large spicule) महादृढा *f.*
megasclerum=megasclere
Megascolecidae *Zool.* महागण्डूपद-वंश *m.* (गण्डूपद an earthworm, a word occurring in ऐतरेय-ब्राह्मण and सुश्रुत)
Megascolecinae *Zool.* महागण्डूपदानुवंश *m.* (अनुवंश subfamily)
Megascolex *Zool.* महागण्डूपद-प्रजाति
megascopic *adj. Petrog.* (visible to the unaided eye) अक्षिदृश्य (short for केवलाक्षिदृश्य)
megasorus *Bot.* महाबीधागुच्छ *m.*
mega-sporangium *Bot.* महा-बीजाणुधानी
mega-spore *Bot.* महा-बीजाणु
mega-sporophyll=macro-sporophyll *Bot.* महा-बीजाणुपत्र
Megastoma entericum=Giardia lamblia
Megatheriidae बृहन्मन्दर-वंश *m.*
Megatherium *Paleontol.* (this largest of ground sloths reached the size of an elephant, with a total length of 18 ft.—Romer p.389) बृहन्मन्दर-प्रजाति
Megerlia *Zool.* (rudimentary eyes) शेषनेत्र-प्रजाति
megger (measures electrical insulation resistance—Bennett) विसंवाहरोध-मान *m.*
Megistanes *Zool.* (group) शिरोवर्म-समूह *m.*
Megrez=δ Ursae Majoris *Astron.* चतुर्थ ऋषि, अत्रि *m.*
Meibomian gland=tarsal gland
meio. (Gk. *meion* 'less') ऊन-
meionite (a mineral of the scapolite स्तूपिज group, occurring in glassy काच crystals) *Mineral.* काचस्तूपिज *m.*
meiosis *Biol.* अर्धसूत्रणा *f.*
meiotic=myotic *Biol.* अर्धसूत्र-
meiotic division *Biol.* अर्धसूत्र-भाजन
meiotic phase *Biol.* अर्धसूत्रावस्था
Meissa=λ Orionis *Astron.* एकादश किरात *m.*, मृगशीर्ष *n.*
Meissner's plexus=plexus of Meissner *Anat.* (a plexus प्रतान of gangliated nerve चेता fibres) *Zool.* अपिचेताप्रतान (अपि 'a certain')
MEK (methyl ethyl ketone) प्रो.द्.शौ. (प्रोदल द्ध्रुल शौक्ता)
Mekbuda=ζ Geminorum, var. *Astron.* षष्ठ मिथुन, चर *m.*
Meker burner=Mekker burner
mekilwort (*Atropa belladonna*) कण्टालिका *f.*
Mekker burner (containing in its enlarged opening a metal screen) धातुजाल दाहक
Mekran large crested tern *Aves* सिन्धु बृहत् चूडा-कुररी
Mekran red-wattled lapwing *Aves* सिन्धु मणि-मुख टिट्टिभक
mel *Pharm.* (honey) मधु *n.*
Melaleuca *Bot.* धवलद्रुम-प्रजाति
M. leucadendron (cajuput, cajaput, cajeput, cajeputier, cajeput oil tree, paperbark, white tree, white tea tree) सामान्य धवलद्रुम
melam (arbitrarily formed) *Chem.* (obtained by heating ammonium तिक्तातु thiocyanate गन्धश्यामीय) तिग *n.*
melamine (*melam* तिग + *amine* तिक्ती) *Chem.* तितिक्ती *f.*
melan- = melano-
melancholia (a disordered mental condition characterized by mental depression) विषण्णता *f.*
Melanesia श्यामद्वीपावलि *f.*
melanin (Gk. *melanos* 'black') *Biochem.* कालि *f.*
melanism *Zool.* कृष्णता *f.*
melanite *Mineral.* मलिनिज *m.* (-इज for खनिज mineral)
melano *Zool.* कृष्ण
melano- कृष्ण-, काल-
Melanocetus polyactis *Zool.* (Gk. *melano-* मलिन-) पुरुरश्मि मलिनमत्स्य *m.*
Melanochlora *Aves* स्वर्णचूड-प्रजाति (स्वर्णचूड ancient word)
Melanocorypha *Aves* कृकराट-प्रजाति (कृकराट is an ancient word for skylark. It occurs in धन्वन्तरि-निघण्टु)
melanocratic *adj. Petrog.* असितवर्ण *Cf.* leucocratic सितवर्ण
Melanodon (Gk. *melanos* 'black') मलिन-दन्त-प्रजाति
melanogen *Biochem.* (yields melanin) कालि-जन *m.*
melanogen blue *Col. Ind.* कालिजन नील
melanophloeus *Bot. Tax.* (having black bark) कृष्णवल्क
melanophore *Biol.* कालि-भर *m.*
Melanorrhoea *Bot.* श्यामलाक्षी-प्रजाति
M. curtisii (stamens ten—Basu) दशकेसर-श्यामलाक्षी
M. maingayi=M. wallichii
M. usitata (black varnish tree)

सामान्य-श्यामलाक्षी

M. wallichii (five stamens—Basu) पञ्चकेसर-श्यामलाक्षी

melanosis *Med.* कालिरुजा *f.* (melanin कालि)

melanterite = copperas

Melanthaceae *Bot.* (bunchflower family) गुच्छपुष्प-कुल *n.*

melantherine BH = chlorazol black BH

Melanthesa obliqua = Breynia patens *Bot.*

Melanthesa rhamnoides = Breynia rhamnoides *Bot.*

Melanthesa turbinata = Breynia patens *Bot.*

melasma *Med.* श्याधि *m.*

melasma suprarenale = Addison's disease = bronzed skin (disturbing the action of the suprarenal glands) वृक्कोपरिक-श्याधि

melasmatic layer *Bot.* (Gk. *melasma* black spot) कृष्णि-स्तर (with dark brown or black contents)

Melastoma *Bot.* (from Gk. *melas* 'black', *stoma* 'mouth'—in allusion to the staining property of the fruit) फलाञ्जनी-प्रजाति (cf. *Melastomaceae* अञ्जनी-कुल from *Memexylon* अञ्जनी-प्रजाति)

M. decemfidum (*decemfidum* दशदर) दशदर-फलाञ्जनी

M. malabathricum = Indian rhododendron (used in cases of diarrhoea—Basu) अतिसार-फलाञ्जनी

M. sanguineum = M. decemfidum

Melastomaceae *Bot.* अञ्जनी-कुल *n.* (from *Memecylon* अञ्जनी-प्रजाति)

mel depuratum *Pharm.* शुद्ध मधु

meldoline blue = naphthol blue 3R

Meleagridae *Zool.* पातालमयूर-वंश *m.*

Meleagrina *Zool.* (Lat. *meleagris* 'a sort of guinea-fowl', so named because speckled) = Pinctada कर्बुरिता-प्रजाति

M. margaritifera (pearl-oyster) मुक्ता-कर्बुरिता

Meleagrinae पातालमयूरानुवंश *m.*

Meleagris *Zool.* पातालमयूर-प्रजाति

melefowe = thousand-leaf (*Achillea millefolium*) सहस्रपर्णी *f.*

Meles *Zool.* कोकड-प्रजाति

M. taxus (European badger) हरिवर्ष-कोकड

melgs (*Chenopodium album*) वास्तु *n.* (MW.), बथुआ

meli- मधु-

api- मधुकर-, मधु-

Melia *Bot.* महानिम्ब-प्रजाति

M. azadirachta = Azadirachta indica

M. azedarach (barbados lilac, bead tree, Indian lilac, Persian lilac, pride of China, pride of India) सामान्य महानिम्ब (B.,N.,M. महानिम्ब, Ben. महानीम, Hin. बकायन, महानीम, Mar. *vilayati nimb*, *bakana nimb*, Tam. *malaivembu*, Sinh. महानिम्ब)

M. composita आरंगक महानिम्ब (Basu *arangaka*)

M. dubia = M. composita

M. indica = Azadirachta indica

M. koetjape = Sandoricum indicum

M. robusta = M. composita

M. sempervirens = M. azedarach

Meliaceae *Bot.* निम्ब-कुल *n.* (from *Azadirachta* निम्ब-प्रजाति)

melibiose *Chem.* मधुद्विशु *n.*

Melicerta *Zool.* (a genus of rotifers, usually tube-living) नालोपवासि-प्रजाति

melilite (Gk. *meli-* 'honey'. Honey-yellow in colour) मधुपीतिज *m.* (मधुपीत honey-yellow, -इज for खनिज mineral)

melilot 1 (any plant of the genus *Melilotus*) वनमेथिका *f.*

2 = Melilotus officinalis पीत-वनमेथिका

melilot trefoil = Melilotus officinalis पीत-वनमेथिका

Melilotus *Bot.* वनमेथिका-प्रजाति

M. alba (white melilot) श्वेत-वनमेथिका

M. indica (small melilot) सामान्य-वनमेथिका (B.,M. वनमेथिका, Ben., Hin. वनमेथी)

M. officinalis (common melilot, hart's clover, heartwort, king's crown, melilot, plaister clover, whuttle grass, wild laburnum, king's clover, melilot trefoil) (flowers yellow—Basu) पीत-वनमेथिका

M. parviflora = M. indica

Melinae *Zool.* (subfamily) कोकडानुवंश *m.*

meliuite (Gk. *melinos* 'quince-yellow' पीत. A high explosive similar to lyddite) पीतोट *m.* (-ओट -ite)

Melipona *Zool.* (a genus of small bees क्षुद्रा with a functionless sting) अदंश-क्षुद्रा-प्रजाति (क्षुद्रा 'a bee' occurs in भाव-प्रकाश)

Meliponinae अदंशक्षुद्रानुवंश *m.* (अनुवंश subfamily)

Melissa *Bot.* (Gk. *melissa* 'honey bee') मधुकर-प्रजाति

M. parviflora लघुपुष्प मधुकर

melissa grass (*Cymbopogon citratus*) गुच्छल *m.* (B.,M.)

melissic acid *Chem.* (found in beeswax) सैक्थिक अम्ल

melissyl सैक्थल *n.*

melissyl alcohol सैक्थल सुषव

Melittis *Bot.* मधुस्यन्द-प्रजाति

Melittophagus *Aves* पुत्तिकाद-प्रजाति

melliodorus *Bot. Tax.* (smelling like honey) मधुगन्ध

-mellitene *see* hemi-mellitene

mellitic *adj. Chem.* क्षौद्रिक

Mellivora *Zool.* मधुकोकड-प्रजाति

Mellivorinae मधुकोकडानुवंश *m.*

mellivorous *adj.* मधुभक्षी (-इन्)

apivorous (feeding on bees) मधुकर-भक्षी

mellone *Chem.* (named after melam) आतिग *n.*

mellonide *Chem.* आतिगेय *n.*

mellow *adj.* मधुर, पक्व, मृदु, सुकोमल

mellow soil (soft, easily worked or penetrated) सुकोमल मृदा

melo- *Med.* कपोल-

Melocanna *Bot.* (an evergreen bamboo with single culms arising at a distance of about 2 ft. apart, more or less, from a ramifying underground rhizome—Tr. III-1011) विक्तकाण्ड-प्रजाति (विक्त 'separated')

M. bambusoides (*bambusoides* 'resembling bamboo' वंशाभ) वंशाभ विक्त-काण्ड

Melochia *Bot.* चित्रबीज-प्रजाति

M. corchorifolia (seeds mottled black and grey—Basu) सामान्य चित्रबीज

Melodinus *Bot.* वासदली-प्रजाति

M. monogynus (corolla fragrant—Basu) सामान्य-वासदली

melody *Music* मूर्छना *f.*

melogene blue BH = diamine beta black B

Melolontha *Zool.* (Gk. *meloo* 'to ex-

plore'+*onthos* 'dung') करीषान्वेषि-प्रजाति
M. vulgaris सामान्य करीषान्वेषी
melon 1 (muskmelon) दशांगुल *n.*, खरबूज़ा
2 (water melon) कालिन्द *n.*, तरबूज़
3 (a colour, reddish red-yellow पीतातिरक्त in hue, of high प्र brilliance) प्रपीतातिरक्त
melonite रूपवंगिज *m.* (रूप- for रूपक nickel, वंग- for वंगकेय telluride, -इज for खनिज mineral)
melonlime (*Citrus medica*) बीजपूर *m.* (B.,M.), बिजौरा
melon pumpkin (*Cucurbita maxima*) पीतकूष्माण्ड *n.* (Basu), काशीफल
melon tree (*Carica papaya*) पिपीतक *m.*, पपीता
Melophus *Aves* कालचूड-प्रजाति (has a black काल crest चूडा)
melo-plasty *Surg.* कपोल-घटना *f.*
Melosira *Bot.* चित्रमेखला-प्रजाति (girdled with a fine sculpturing)
Melosiraceae *Bot.* चित्रमेखला-कुल *n.*
Melothria *Bot.* वनकुन्दुरु-प्रजाति
M. heterophylla तरली वनकुन्दुरु (Hin. *tarali*)
M. maderaspatana गोपालकर्कटी वनकुन्दुरु (Kumaon, N.W.F.P. *gwala kakri*)
M. perpusilla सामान्य वनकुन्दुरु (Chota Nagpur *bankundari*)
Melpomene *Astron.* अष्टादश क्षुद्रग्रह *m.*
melt 1 *v.i.* द्रवण, पिघलना
2 *v.t.* द्रावण, पिघलाना
melteigite *Petrog.* (composed of nephelite काचस्लेहिज and green हरि pyroxene) काचहर्यश्म *m.*
melting द्राव *m.*, द्रवण, द्रावण *n.*, पिघलना, पिघलाना
melting department द्रावण-विभाग
melting furnace द्रावण-भ्राष्ट्र, पिघलाने की भट्टी
melting ice *Phys.* द्रवद् हिम, पिघलती हुई हिम
melting point द्रावांक
melting point apparatus द्रावांक-साधित्र
melting point of ice हिम-द्रावांक
melting point tube द्रावांक-नाल
melting pot मूषा *f.*, कुठाली
melting range द्रवण-अभिसीमा, द्रवण-सीमा
Melursus *Zool.* (genus consisting of the sloth bear) मन्दऋक्ष-प्रजाति
member 1 सदस्य *m.* (Const.)
2 सभासद्, सभ्य, पुरुष *m.*
3 अंग *n.*, भाग, अंश *m.*, एकक, पद *n.*
4 *Engin.* (of structure) प्रांग *n.*, अवयव *m.*
member countries सदस्य-देश
Member Engineering (M.E.) आभियान्त्रिकी सदस्य (आ स.)
Member from External Affairs Ministry विदेश-मन्त्रालय का सदस्य
Member from Intelligence Bureau *Mil.* गुप्तवार्ता-विभाग का सदस्य
member in charge प्रभारी सदस्य
Member Medical Committee भैषजिक-समिति-सदस्य
member of a company समवाय-सदस्य
member of a family कुल्य *m.* ('member' can be translated by the name of the objects forming the family, as अम्ल in a family of acids)
member of a series माला-एकक (unit), माला-पद *n.*
member of assembly सभा-सदस्य, सभ्य
member of committee समिति-सदस्य, समित्य *m.*
member of council परिषद्य *m.*
member of legislature विधानमण्डल-सदस्य
member of parliament=parliamenter संसद्य, संसत्-सदस्य
member of the Government शासन-पुरुष
member of the House of Commons लोक-सदन-सदस्य
Member of the Royal College of Physicians (M.R.C.P.) राजकीय-चिकित्सक-महाविद्यालय-सदस्य (रा.चि.म.स.)
membership सदस्यता *f.* (Const.)
membership subscription सदस्य-शुल्क, सदस्य-अभिदान
members of the cabinet मन्त्रिमण्डल के सदस्य
members of the staff कर्मचारी
members on roll नामावलि-प्रविष्ट सदस्य
Member Staff *Rly.* (M.S.) कर्मचारि-सदस्य (क.स.)
Member Transportation *Rly.* (M.T.) परिवहण-सदस्य (प.स.)
membrana=membrane कला *f.*
membranaceous=membranous
membrana granulosa *Anat.* (Lat. *granulosa* 'granular') कणि-कला
membrana limitans=limiting membrane सीमा-कला
membrana semilunaris *Zool.* अर्धचन्द्र-कला
membrana tectoria=membrane of Corti
membrana tympaniformis interna *Anat.* आन्तर पटहाकार कला
membrane *Anat.* कला *f.*
membrane bone = investing bone *Anat.* (arising from a membrane) कलाजात अस्थि
membranella *Zool.* (membrane-like vibrating organ) कलावेपी (-इन्) *m.*
membrane of Corti=tectorial membrane *Zool.* छादि-कला
membrane of Krause=Krause's membrane *Anat.* असित-कला
membrane of Reissner=Reissner's membrane
membrane-winged animal चर्मपक्षी (-इन्) *m.*
Membranipora *Zool.* कलारन्ध्र-प्रजाति
membranous *adj.* 1 (like a membrane) कलावत्
2 (consisting of a membrane) कलामय
membranous labyrinth *Anat.*, *Zool.* कला-गहन *n.*
membranous outgrowth *Bot.* कलामय उद्वर्ध
membranous tube *Zool.* कला-नाल
membranous valve *Zool.* कला-कपाट
membranous window *Phys.* कला-द्वारी
Memecylon *Bot.* अञ्जनी-प्रजाति
M. amplexicaule (found in Malay Peninsula—Basu) मलयक-अञ्जनी
M. angustifolium संकीर्णपत्र-अञ्जनी
M. edule=M. umbellatum
M. microstomum=M. amplexicaule
M. tinctorium=M. umbellatum
M. umbellatum (iron wood tree) सामान्य-अञ्जनी (B.,M., Mar. Tam. अञ्जनी)
memo ज्ञाप *m.* (Const.)
memo forms ज्ञाप-प्रपत्र
memoir 1 (an official report) विवरण *n.*
2 (a record of investigations) अनुसंधान-लेख *m.*
memorandum 1 ज्ञापन (Const.), पत्र *n.*, चिट्ठी

2 (a reminder) स्मारक, स्मारपत्र *n.*
3 (informal communication) उपपत्र *n.*
4 (instrument drawn up in a brief or compendious form) संक्षेपलेख *m.*
5 सीमानियम *m.*
memorandum book ज्ञापन-पुस्त
memorandum calendar स्मारक तिथि-पत्री
memorandum cheque ज्ञापक धनादेश
memorandum explanatory of the budget आयव्ययक-व्याख्या *f.*
memorandum of an agreement संविद्-ज्ञापन
memorandum of appeal पुनरावेदन-ज्ञापन
memorandum of association *Law* (outside the limits of memorandum a company cannot go) पार्षद्-सीमानियम
memorandum of cost परिव्यय-ज्ञापन
m e m o r a n d u m of cross-objection (StM.128) प्रत्यापत्ति-ज्ञापन
memorandum of deposits निक्षेप-ज्ञापन
memorandum of objections आपत्ति-ज्ञापन
memorial 1 (a statement of facts addressed to a govt. etc., often accompanied with a petition) अभ्यावेदन *n.* (Const.)
petition याचिका (Const.)
representation प्रतिनिवेदन
2 स्मारक *m.* (Const.)
monument संस्मारक, स्मारक
remembrancer आस्मारक
memorialist अभ्यावेदक *m.*
memorial ward स्मारक कक्ष
memorization कण्ठगत करना
memorize *Psychol.* कण्ठगत करना
memory *Psychol.* स्मृति, स्मरणशक्ति *f.*
blind memory अन्ध स्मृति
logical memory अर्थाश्रित स्मृति
rote memory कण्ठस्थ स्मृति
mneme परास्मृति
horme आदिप्रेरणा, प्रोर्जा
menaccanite = ilmenite = titanic iron ore अयोरञ्जजारिज *m.* (अयस् iron, रञ्ज- for रञ्जातु titanium, जार- for जारेय oxide, -इज for खनिज mineral)
menace *vb.* तर्जन करना, डराना (*see* embarrass)
mend *vb.* संस्करण, प्रतिसंस्करण, सुधारना
Mendelian character *Biol.* (a unit character) एकक-गुण
Mendelian factor *or* unit = gene
Mendelian ratio पित्र्यागति-अनुपात
Mendelism पित्र्यागति-सिद्धान्त *m.*
Mendel's law *Biol.* (law of inheritance depending on genes) पित्र्यगुण-नियम
meneghinite सयंशिज *m.* (सी- for सीस lead, अं- for अञ्जन antimony, श- for शुल्बेय sulphide, -इज for खनिज mineral)
menformon = theelin स्त्रीमदि *f.*
mengel = mineral yellow
menial *adj.* 1 (domestic) गृह्य, घरेलू
2 (appropriate to servants) भृत्यवत्, भृत्योचित
menial *n.* भृत्य *m.*
menial and inferior servants *Admin.* भृत्य और अवर सेवक
menial establishment *Admin.* भृत्य-वर्ग *m.*
menial quarters भृत्य-वासगृह
menial servant गृह्य सेवक
menial staff *Admin.* भृत्य-वर्ग *m.*
meningeal *adj.* मस्तिष्कच्छदीय, मस्तिष्क-च्छद-
meningeal apoplexy *Med.* मस्तिष्कच्छद-रक्ताघात
meninges *Anat.* मस्तिष्कच्छद *m.*
piamater मृदु-तानिका
duramater दृढ-तानिका
arachnoid जाल-तानिका
meningitis *Med.* मस्तिष्कच्छदकोप *m.*
meningocele *Med.* मस्तिष्कच्छदवर्ध्म *m.* (hernial वर्ध्म protrusion of the meninges)
meningococcus *Bact.* मस्तिष्काणु *m.* (abbreviated from मस्तिष्कच्छदगोलाणु)
meninx *sg.* of meninges
Meniscotheriidae *Paleontol.* (Gk. *meniskos* 'crescent' इन्दुकला + *therion* 'wild beast'—in allusion to the crescents of the molars) इन्दुदन्त-वंश *m.*
Meniscotherium इन्दुदन्त-प्रजाति
meniscus 1 *Anat.* (Gk. *meniskos* dim. of *mene* 'moon') इन्दुकास्थि *n.*
2 *Ophthalmol.* इन्दुकला *f.*
Menispermaceae *Bot.* गुडूची-कुल *n.* (from *Tinospora* गुडूची-प्रजाति)
menispermine *Chem.* काकफली *f.* (काकफल *Cocculus indicus*)
Menispermum *Bot.* चन्द्रबीज-प्रजाति
M. canadense = Canada moonseed (small white flowers—Web.) सित-पुष्प चन्द्रबीज
M. cocculus = Anamirta cocculus
M. cordifolium = Tinospora cordifolia
M. fenestratum = Coscinium fenestratum
M. glaucum = Pericampylus glaucus
M. heteroclitum = Anamirta cocculus
M. hirsutum = Cocculus hirsutus
M. laurifolium = Cocculus laurifolius
M. monadelphum = Anamirta cocculus
M. verrucosum = Tinospora crispa
M. villosum *Linn.* = Cocculus hirsutus
M. villosum *Roxb.* = Pericampylus glaucus
Menkalinan = β Aurigae *Astron.* द्वितीय प्रजापति *m.*
Menkar = α Ceti *Astron.* प्रथम तिमिंगिल *m.*
Menkib = Scheat = β Pegasi *Astron.* द्वितीय भद्रक *m.*
menopausal syndrome नष्टार्तव-सहलक्षण
menopause नष्टार्तव *n.*, रजोनिवृत्ति *f.* (*see* dysmenorrhea)
menorrhagia अत्यार्तव *n.* (*see* dysmenorrhea)
menorrhea ऋतुस्राव, रजःस्राव *m.*
Menotyphla *Zool.* (Gk. *menein* 'remain' + *typhlos* 'blind'—in ref. to the caecum. Insectivores with a caecum उण्डुक) सोण्डुकाः *m.pl.*, सोण्डुक-गण *m.* (गण order)
mens rea (a guilty mind) अपराधी मन, पापी मन
menstrual *adj.* ऋतुस्राव-
menstrual complaint ऋतुस्राव-विकार
menstrual cycle ऋतु-चक्र, ऋतुकालावर्तन
menstrual disorder ऋतुस्राव-विकार
menstrual history ऋतुकाल-वृत्त
menstrual period ऋतु-काल
menstruation *Physiol.* ऋतुस्राव *m.*
menstruum 1 (menstrual secretion or blood) ऋतुस्राव *m.*
2 (solvent) विलायक *m.*
men students' hostel छात्रावास *m.*
Mensura *Zool.* चन्द्रपुच्छ-प्रजाति
mensuration 1 (a branch of applied geometry) मापिकी *f.*
2 मापन *n.*
mensurational formula *Math.* मापिकीय सूत्र

mental *adj.* मानसिक, मनः-
mental capacity मानसिक क्षमता
mental capacity analysis (PMC. 36) मानसिक-क्षमता-विश्लेषण
mental conflict *Psychol.* मानसिक संघर्ष
mental defect मानसिक दोष
mental deficiency मनो-वैकल्य (Const.)
mental deficients मनोविकल *m.* (Const.)
mental discipline मानसिक अनुशासन
mental disease मानसिक रोग, आधि *m.*
mental fitness मानसिक स्वस्थता
mental growth मानसिक विकास
mental hospital उन्मत्त-चिकित्सालय, मानस चिकित्सालय
mental hygiene मनःस्वास्थ्य
mental infirmity मानसिक नैर्बल्य
mentality मनोवृत्ति *f.*
mentally or physically unfit to drive मानसिक अथवा शारीरिक रूप से (गाड़ी) चलाने के अयोग्य
mental orderly उन्मत्त-चिकित्सालय-आदेशवाहक
mental or physical infirmity मानसिक अथवा शारीरिक नैर्बल्य
mental precocity मानसिक पूर्वविकास
mental prominence *or* **process** (Lat. *mentum* 'chin') *Anat.* (forms the chin) चिबुक-वर्च *m.*
mental state *Psychol.* मनोऽवस्था, मानसिक अवस्था, मानसिक स्थिति
mental weakness मनो-दौर्बल्य (Const.)
menth- = mentho-
Mentha *Bot.* (genus of the true mints) पर्णास-प्रजाति
  M. aquatica = M. piperita
  M. arvensis (cornmint, marshmint) सामान्य पर्णास
  M. canadense = M. piperita
  M. hirsuta = M. piperita
  M. incana = M. piperita
  M. piperita (peppermint) तीव्र पर्णास (तीव्रा)
  M. pulegium (true pennyroyal) राज-पर्णास
  M. sativa = M. piperita
  M. sylvestris (horse mint) रोचनी पर्णास (Basu रोचनी)
  M. viridis (brown mint, garden mint, lamb mint, mackerel mint, spearmint) गिरि-पर्णास (Bombay पहाड़ी पोदीना)
Menthaceae = Lamiaceae. = Labiatae *Bot.* तुलसी-कुल *n.*
menthadiene पर्णास-द्वयेन्य *n.*
menthane (*menth*ol + *-ane*) पर्णासीन्य *n.*
menthene पर्णासेन्य *n.*
menthenol *Chem.* पर्णासेन्यव *m.*
mentho-, menth- *Chem.* पर्णास-
menthol पर्णासव *m.*
mentholated *adj. Chem* पर्णासवित
menthone (*mentho*l + *-one*) *Chem.* पर्णासवा *f.*
menthonone *Chem.* पर्णासेन्या *f.*
menthyl *Chem.* पर्णासल *n.*
mention *vb.* उल्लेख करना
mentioned *adj.* उल्लिखित
mento-meckelian *Zool.* (a cartilage bone or cartilage at the anterior extremity of the mandible) हन्वस्थि, चिबुकास्थि *n.*
mentum = chin *Anat.* चिबुक *n.*, ठोड़ी
Mentzelia *Bot.* (scabrous, bristly leaves) तृष्टपर्णी-प्रजाति (तृष्ट 'harsh, rugged, rough' AV.)
Menura *Zool.* (Gk. *mene* 'moon' + *oura* 'tail') चन्द्रपुच्छ-प्रजाति
Menuridae चन्द्रपुच्छ-वंश *m.*
Menyanthes *Bot.* कच्छशिम्बी-प्रजाति
  M. nymphaeoides = Limnanthemum nymphaeoides
  M. trifoliata (bog bean, goat's bean, scurvy bean, water shamrock, white fluff, bucbean, marsh trefoil) सामान्य-कच्छशिम्बी
mepacrine *Med.* प्रोग्रकी *f.*
mephitic *adj.* (offensive to the smell) पूति
mephitic air or gas *Old Chem.* पूति वायु अथवा वाति
-mer *Chem.* -भाज
  di-mer द्वि-भाज
  iso-mer स-भाज
Merak = Mirak = β Ursae Majoris *Astron.* द्वितीय ऋषि, पुलह *m.*
mercantile वाणिज्य-, वाणिज्यिक
mercantile agency वाणिज्याभिकरण
mercantile agent वाणिज्य-अभिकर्ता
mercantile business वाणिज्य-कर्म
mercantile character (generally received opinion in the community respecting its solvency, the probity and punctuality...) वाणिज्य-ख्याति
mercantile commercial agency वाणिज्यिक व्यापाराभिकरण
mercantile community वाणिज्य-समाज, व्यापारी समाज
mercantile coupon book *Rly.* वाणिज्यिक पर्णिका-पुस्तक
mercantile custom वाणिज्य-रूढि
mercantile firm वाणिज्य-सार्थ
mercantile law वाणिज्य-विधि
mercantile marine = merchant marine
Mercantile Marine Training Ship Service वाणिज्य-पोत-प्रशिक्षण-जलयान-सेवा
mercantile occupation वाणिज्य-व्यवसाय
mercantile school *Econ.* वाणिज्य-संप्रदाय (*see* schools of economics)
mercantilism *Econ.* वाणिज्यता *f.*, वाणिज्य-वाद *m.*
mercaptal *Chem.* रसंग्रभसु *m.*
mercaptan *Chem.* रसंग्रभ *m.*
mercapto- *Chem.* रसंग्रभ-
mercaptol रसंग्रभव *m.*
mercaptole *Chem.* रसंग्रभवा *f.*
Mercator's chart (meridians are parallel) समान्तर-देशान्तर-चित्र
mercenary वस्निक *m.* (from पाणिनि ४.४.१३), भृतक *m.*, भाड़े का टट्टू
mercerization दहक्षारण *n.*
mercerized दहक्षारित
mercerized cotton (treated with caustic alkali) दहक्षारित तूल
mercerized dhoti दहक्षारित धोती
mercerizing charge दहक्षारण-व्यय
merchandise 1 पण्य, भाण्ड, वाणिज्यद्रव्य *n.* (*see* commodity)
  2 वाणिज्य *n.*
merchandise broker पण्य-मध्यग
merchandise goods वाणिज्य-वस्तुएं
merchandise marine वणिक्-पोत (Const.)
merchandise marks पण्य-चिह्न (Const.)
merchandise not in existence अविद्यमान पण्य
merchandise traffic पण्य-क्रयविक्रय
merchant वणिक्, व्यापारी (-इन्) *m.*
  export merchant निर्यात-वणिक्
  general merchant सामान्य वणिक्
  import merchant आयात-वणिक्
  retail merchant अल्पशो-वणिक्, फुटकर व्यापारी
  wholesale merchant बहुशो-वणिक्, थोक-व्यापारी
merchantable *adj.* वाणिज्योपयोगी, वाणिज्य-योग्य, विक्रेय, बिकाऊ
merchantable condition विक्रेय दशा,

विकाऊ दशा
merchantable length *Forestry* वाणिज्योपयोगी लम्बाई
merchantable quality वाणिज्ययोग्य श्रेणी, विक्रेय श्रेणी
merchantable timber विक्रेय प्रकाष्ठ, बिकाऊ लकड़ी
merchant appraiser वाणिज्यिक मूल्यांकक
merchant banker = acceptance house (a banking institution specializing in financing foreign trade) विदेश-व्यापार-अधिकोष *m.*
merchanting transaction वाणिज्य-व्यवहार
merchantman (a trading vessel) भाण्ड-पोत *m.* (भाण्ड goods)
merchant marine 1 (the commercial vessels of a nation) वाणिज्य-पोत, वाणिज्य-पोत-वर्ग *m.*
2 (the personnel of this service) वाणिज्य-पौतिक *m.*
merchants accounts (Aiyar p.808b) अन्तर्वणिक् लेखा
merchant ship वाणिज्य-जलयान
merchant shipping वाणिज्य-जलयान
Merchant Shipping Act वाणिज्य-जलयान-अधिनियम
merchant-vessel वणिक्पोत
merciful *adj.* दयालु, दयावान्
mercur-, mercuro- (mercury) *Chem.* पारद-
mercurammonite = kleinite
-mercurate -पारदीय *n.*
mercurate *vb.* पारदीयन
1 (to combine with mercury or a mercury salt) पारद-योजन
2 (to treat with mercury or a mercury salt) पारद-साधन
mercuri- (mercuric) *Chem.* पारदि- (पारदिक)
mercurial *adj. Chem.* पारद-, पारदयुत, पारदिय
mercurial *n. Pharm.* पारद-निर्मिति
mercurial barometer पारद-वापीडमान
Mercurialis *Bot.* (belongs to the same family as *Euphorbia* दुग्धी-प्रजाति) क्षीरी-प्रजाति
M. annua = herb mercury (it is a poisonous herb—Strasberger) विष-क्षीरी
M. perennis (dog's mercury, mercury) बहुवर्ष-क्षीरी
mercurialization 1 *Chem.* पारदियन *n.*
2 *Med., Photog.* पारद-साधन *n.*
mercurialize *vb.* 1 *Chem.* (to make mercurial) पारदियन
2 (*Med.*, to treat with mercury to the point of securing its desired effect; in *Photog.*, to treat with mercury) पारद-साधन
mercurialness *Chem.* पारद-युतता, पारदियता *f.*
mercurial ointment पारद-अभ्यञ्जन
mercurial telescope पारद-दूरेक्ष
mercuri-amines *Chem.* पारदि-तिक्ती
mercuri-ammonium *Chem.* पारदि-तिक्तातु
mercuri-ammonium compounds पारदि-तिक्तातु संयोग
mercuriate *Chem.* पारदीय *n.*
mercuriate = mercurate *vb.*
mercuric *adj. Chem.* पारदिक
m. ammonium chloride पारदिक तिक्तातु नीरेय
m. chloride पारदिक नीरेय
m. iodide पारदिक जम्बेय
m. oxide (red, yellow) पारदिक जारेय (रक्त, पीत)
m. oxycyanide पारदिक जारश्यामेय
mercuride *Chem.* पारदेय *n.*
mercurification पारदायन, पारद-निष्कासन *n.*
mercurify *vb.* पारदायन
1 (to obtain mercury from ores) पारद-निष्कासन, पारा निकालना
2 (to combine mercury with) पारद-योजन, पारा मिलाना
3 (to mingle mercury with) पारद-मेलन, पारा मिलाना
4 = mercurialize
mercurius = mercury पारद *m.*
mercurization *Chem.* पारदायन *n.*
mercurize = mercurate *vb.*
mercuro-, mercur- (mercury) *Chem.* पारद-
mercuro-chrome *Pharm.* पारद-वर्णक
mercurous *adj. Chem.* पारद्य
m. chloride पारद्य नीरेय
m. chloride ointment = ointment of mercurous chloride *Pharm.* पारद्य नीरेय अभ्यञ्जन
m. chloride powder पारद्य नीरेय क्षोद
m. oxide (black) पारद्य जारेय (काल)
Mercury *Astron.* बुध *m.* (ancient word)
mercury 1 पारद *m.*, पारा
2 *Chem.* = hydrargyrum = quicksilver पारद *m.*
3 *Bot.* = Mercurialis perennis
m. acet-amide (ic) पारदिक शुक्त-तिक्तेय
m. acetate (ic) पारदिक शुक्तीय
m. acetate (ous) पारद्य शुक्तीय
m. ammonio-chloride पारद तिक्त-नीरेय
m. arc rectifier bulb पारद-चाप-एक-दिशीयक कन्द
m. arsenate (ic) पारदिक नेपालीय
m. barium iodide (ic) पारदिक हर्यातु जम्बेय
m. barometer पारद-वापीडमान
m. benzoate (ic) पारदिक धूपीय
m. bromide (ic) पारदिक दुरेय
m. bromide (ous) पारद्य दुरेय
m. cadmium cell पारद-मृज्यातु-कोशा
m. chloride पारद नीरेय
m. chromate (ic) पारदिक वर्णीय
m. chromate (ous) पारद्य वर्णीय
m. cleaning apparatus पारद-शोधन-साधित्र
m. column पारद-स्कम्भ
m. copper iodide (ic) पारदिक ताम्र जम्बेय
m. cyanide (ic) पारदिक श्यामेय
m. cyanide (oxy) (ic) पारदिक श्यामेय (जार)
m. di-n-butyl पारद द्वि-ऋ-घृतल
m. dichromate (ic) पारदिक द्विवर्णीय
m. diethyl पारद द्विदहुल
m. diffusion-pump पारद-प्रसृति-उदञ्च
m. diphenyl पारद द्विदर्शल
m. distillation apparatus *Chem.* पारद-आसवन-साधित्र
m. di-p-tolyl पारद द्वि-प-विरारल
m. drying apparatus पारद-शोषण-साधित्र
m. ethyl chloride पारद दहुल नीरेय
m. fluoride (ous) पारद्य तरस्वेय
m. fluoride (oxy) (ic) पारदिक तरस्वेय (जार)
m. fulminate पारद चञ्चलीय
m. gauge पारद-आमान
m. iodide पारद जम्बेय
m. iodide green (ous) पारद्य जम्बेय हरि
m. iodide red (ic) पारदिक जम्बेय रक्त
m. iodide yellow (ous) पारद्य जम्बेय पीत
m. lamp पारद-दीप
m. levelling bulb पारद समतलन-कन्द
m. manometer *Phys.* पारद-निपीडमान

m. nitrate पारद भूयीय
m. nitrate (ic) पारदिक भूयीय
m. nitrate (ous) पारद्य भूयीय
m. ointment = ointment of mercury = unguentum hydrargyri पारद-अभ्यञ्जन
m. oxide पारद जारेय
m. oxide (ic) (red, yellow) पारदिक जारेय (रक्त, पीत)
m. pendulum *Phys.* पारद-निदोल
m. phosphate (ic) पारदिक भास्वीय
m. pill = pill of mercury पारद-गुटिका
m. pipette पारद-नाडक
m. potassium cyanide (ic) पारदिक दहातु श्यामेय
m. potassium iodide (ic) पारदिक दहातु जम्बेय
m. potassium thio-cyanate (ic) पारदिक दहातु गन्ध-श्यामीय
m. red पारद रक्त
m. regulator पारद-नियामक
m. reservoir पारदाशय (cf. जलाशय)
m. salicylate (ic) पारदिक नम्रलीय
m. silver iodide (ic) पारदिक रजत जम्बेय
m. still पारद-आसोत्र
m. sub-chloride पारद अनु-नीरेय
m. succinate पारद तृणीय
m. succin-imide (ic) पारदिक तृण-वितिक्तेय
m. suction pump *Phys.* पारद-चूषोदञ्च
m. sulphate (ic) पारदिक शुल्बीय
m. sulphate (ous) पारद्य शुल्बीय
m. sulphide पारद शुल्बेय
m. sulphocyanate = m. thiocyanate
m. tannate (ous) पारद्य शल्कीय
m. thermometer पारद-तापमान
m. thio-cyanate, mercury sulphocyanate (ic) पारदिक गन्ध-श्यामीय
m. toluene regulator पारद विरालेन्य नियामक
m. vapour lamp *Elec.* पारदबाष्प-दीप
m. zinc cyanide (ic) पारदिक कुप्यातु श्यामेय
Mercury's moist blood = frogfoot (*Verbena officinalis*) भेकपद *m.*
mercy दया, करुणा *f.*
mercy petition करुणा-याचिका
-mere *Embryol.* -खण्ड
mere केवल, मात्र
merecrop (*Anagallis arvensis*) जलौकामारी *f.*, जौंकमारी
mere formality औपचारिकता-मात्र
merely केवल, मात्र
mere right to sue वाद लाने का अधिकार-मात्र
mere skill नैपुण्य-मात्र, दक्षता-मात्र
merganser (*Mergus merganser*) कारण्ड *m.*
merge *vb.* संविलयन, संविलीन होना, संविलयन करना
merged *adj.* संविलीन
merged territories संविलीन राज्यक्षेत्र
Mergellus *Aves* (the bird is a wonderful diver and swimmer) निमज्जक-प्रजाति
merger *Law* (an absorption of one estate, contract or interest into another) संविलयन *n.*
suspension निलम्बन
extinguishment परिशमन
merger of crimes *or* offences *Law* अपराधों का संविलयन
merger of Indian states भारतीय राज्यों का संविलयन
Merginae *Aves* निमज्जकानुवंश *m.*
Mergui Archipelago (off the Tenasserim coast) मृग-गणद्वीप
Mergui Islands black-naped flycatcher *Aves* मृग-द्वीप कृष्ण-घाट शलभाश
M e r g u s *Zool.* कारण्ड-प्रजाति (कारण्ड ancient word)
M. merganser सितोदर कारण्ड
Meriandra *Bot.* कर्पूरपर्ण-प्रजाति
M. b e n g a l e n s i s (Bengal sage) सामान्य कर्पूरपर्ण (Hin. Deccan कपूर का पत्ता, Tel. *simakar-puramu*)
M. strobilifera (leaves woolly—Basu) ऊर्णी कर्पूरपर्ण
-meric *Chem.* -भाजिक
isomeric समभाजिक
mericarp *Bot.* एकबीजास्फोटिबेरम, एकास्फोटि *n.*
meridian *Astron.*, *Geom.* (circle passing through the poles) ध्रुववृत्त *n.*
meridian ecliptic point *Astron.* मध्यम *m.* (from सूर्यसिद्धान्त)
meridional fibre = longitudinal fibre
meridional furrow *Zool.* (a longitudinal furrow extending from pole to pole) ध्रुवायाम-सीता (may be abbr. to आयाम-सीता)
Merimee's yellow = antimony yellow *Col. Ind.* अञ्जन पीत
-merism *Chem.* -भाजता *f.*
meri-stele *Bot.* स्तम्भ-खण्ड *m.*
meristem *n. Bot.* प्रविभाजी (-इन्) *m.*
meristematic *adj. Bot.* प्रविभाजी (-इन्)
meristematic primordia *Bot.* प्रविभाजी आरम्भ
meristematic ring *Bot.* प्रविभाजी वलय
meristematic tissue *Bot.* प्रविभाजी ऊति
merit 1 गुण *m.*
2 कुशलता (Const.), योग्यता *f.*
on merit योग्यता के आधार पर, योग्यतानुसार
order of merit योग्यता-क्रम, गुण-क्रम
m e r i t and seniority योग्यता और ज्येष्ठता
merithallus *Bot.* (internode) पर्व *n.*
meritorious *adj.* गुणोत्कृष्ट, श्लाघ्य
meritorious work श्लाघ्य कार्य
merits गुणावगुण, गुण *m.*
affect the merits of से...के गुणावगुण पर प्रभाव पड़ना
on the merits of each case प्रत्येक प्रकरण के गुणावगुण अनुसार
merits and demerits गुणावगुण
merit scholarship योग्यता-छात्रवृत्ति
-merization *Chem.* -भाजन *n.*
merlin वेगी श्येन *m.* (ancient word)
mermaid 1 (upper part like that of a woman and the lower like the tail of a fish; a sea nymph) समुद्र-कन्या *f.*
2 (a colour, yellow-green पीतहरि in hue, of low अव saturation) अवपीत-हरि
meroblastic *adj. Embryol.* अपूर्णभाजी (-इन्)
meroblastic cleavage = partial cleavage = incomplete cleavage *Embryol.* अपूर्ण भाजन
merocrine (glands in which the secretion is formed by the disintegration of the free ends of the cells) कोशान्तासर्गी *m.*
merocyte (supernumerary sperm nucleus) अधिन्यष्टि *f.*
merogamete *Zool.* क्षुद्रजन्यु *m.*
merogamy = microgamy *Bot.* क्षुद्रोद्वाह *m.*
merogony *Embryol.* (multiple fission) भूरिगुणन *n.*
schizogony खण्डगुणन
meronephric *adj. Zool.* खण्डोत्सर्गी

Merope = *d* Tauri *or* Pleiadum *Astron*. चतुर्थक वृषभ *m.*
Meropidae *Aves* शार्ङ्ग-वंश *m.* (शार्ङ्ग occurs in महाभारत)
meroplankton *Biol.* (Gk. *meros* 'part'. Includes free-swimming young of benthonic organisms which lead, during their larval state, a planktonic existence—Lull p.33) अंश-मन्द-प्लवक *m.*
meropodite *Zool.* (fourth segment from the base of certain limbs of crustaceans) चतुर्थपादक *m.*
Merops *Aves* शार्ङ्ग-प्रजाति
merosporangium *Mycol.* (a cylindrical outgrowth from the swollen end of a sporangiophore) भरदर्भ *m.* (भर for बीधाभर sporangiophore)
-merous *adj.* 1 *Bot.* -अवयव, -खण्ड 2 *Chem.* -भाजीय
Merozoa *Zool.* बहुखण्डानुवर्ग *m.*
merozoite (*mero-* + Sporo*zoa*) *Zool.* (a spore produced by segmentation of the schizonts of certain Sporozoa) बीखण्ड *m.* (short for बीजाणु-जीव-खण्ड)
Merremia *Bot.* सुसारिणी-प्रजाति (Cf. *Paederia* प्रसारिणी-प्रजाति)
M. emarginata = Ipomoea reniformis
M. tridentata सामान्य-सुसारिणी (*cf.* Basu प्रसारिणी)
M. vitifolia नवल-सुसारिणी (Bombay *nawal*)
Merriamia zitteli *Paleontol.* (an ichthyosaur) सामान्य झषसरट *m.*
merry-go-round चक्रदोला, हिंडोला *f.*, (Ben. नागरदोला)
merrythought = furcula
Merseburg earth = raw umber
Merulius *Bot.* 1 (Lat. *merula* 'blackbird' कस्तूरक—alluding to the black colour) कस्तूरकव-प्रजाति (कनक fungus)
M. lachrymans (responsible for dry rot of timber—McLean I.317) काष्ठक्षयी कस्तूरकव
merus = meropodite
Merv goldcrest *Aves* मन्द-वर्ण दीप्त-शिख कूजिनी
-mery *Bot.* -अवयवता, -खण्डता *f.*
Merychippus *Paleontol.* (an American genus of Miocene मध्यनूतनयुग horses) मध्यवाजिक-प्रजाति
Merycoidodon *Paleontol.* (of the size of a peccary पोत्री) पोत्रभ-प्रजाति
Merycoidodontidae पोत्रभ-वंश *m.*
mesa *Phys. Geog.* (Sp. 'table') पटलप्रस्थ *n.*
Mesacanthus *Zool.* मध्यकण्ट-प्रजाति
M. peachi सामान्य मध्यकण्ट
mesaconic *adj. Chem.* (*mes-* + *-aconic* as in citraconic) मध्यप्रवैषिक
mesange (a colour, greenish green-blue नीलातिहरि in hue, of low अव saturation) अवनीलातिहरि
mesarch *adj. Bot.* मध्यारम्भ
mesarchy *Bot.* मध्यारम्भता *f.*
Mesartim = *γ* Arietis *Astron.* तृतीय मेष *m.*
mesaxonic *Zool.* (*mes-* मध्य + Gk. *axon* 'axis'. Having the axis of the foot formed by the middle digit) मध्याक्ष *m.*
Mesdames *Corresp.* श्रीमत्य:
Mesembryanthemum pseudotruncatella = Lithops pseudotruncatella
mesencephalon *Anat.* मध्यमस्तिष्क *n.*
mesenchymatal = mesenchymatic = mesenchymatous योज्यूतिकर-
mesenchyme *Embryol.* (it gives rise to connective tissues) योज्यूतिकर *m.*
mesenteric *adj.* अन्त्रयुज-
mesenteric filament *Zool.* अन्त्रयुज अंशु
mesenteric gland अन्त्रयुज-ग्रन्थि
mesenteron = midgut *Zool.* मध्यान्त्र *n.*
mesentery *Zool.* (a membrane connecting intestines with bodywall) अन्त्रयुज *m.*
mesethmoid *adj. Zool.* (in the middle of the ethmoid region) तैतव-मध्यस्थ
mesh 1 (of a net) अक्षि (cf. Pali अक्खिक), जालाक्षि *n.*, जाली का छेद 2 *Zool.* = meshwork = net, network जाल *n.*
mesh cloth जाली-वस्त्र, जालीदार कपड़ा
meshwork *see* mesh
mesia *A...* सितकर्ण *m.*
Mesia *A...* सितकर्ण-प्रजाति (ear-coverts कर्ण silvery-white सित)
mesial *adj. Zool.* मध्य
mesial branch *Zool.* मध्य क्लोम
mesityl (Gk. *mesites* 'mediator') *Chem.* मध्यल *n.*
mesitylene *Chem.* मध्यलेन्य *n.*
mesitylenic acid *Chem.* मध्यलेन्यिक अम्ल
mesne *adj. Law* अन्त:कालीन
mesne encumbrance *Law* अन्त:कालीन भार
mesne process *Law* अन्त:कालीन आदेशिका
mesne profit *Law* अन्त:कालीन लाभ
meso- मध्य-
meso-blast *Embryol., Zool.* मध्यस्तरकृत् *m.*
mesobranchial *adj.* मध्य-क्लोमीय
mesocaecum *Anat.* उण्डुकयुज *m.*
mesocardium *Embryol.* (connecting the embryonic heart with the body wall and intestine) हृद्युज *m.*
mesocarp (fruit) *Bot.* मध्यभित्ति *f.*
mesocerebrum = deutocerebrum
mesochiton *Bot* मध्यावर *m.* (*see* exochiton)
mesocoele *Anat.* मध्यगुहा *f.*
mesocolon *Anat.* (joining the colon) स्थूलान्त्रयुज *m.*
mesocoracoid *Zool.* (a median element of the coracoid arch) उरोंस्यामध्या, मध्य-उरोंस्या *f.*
mesocranial joint *Zool.* मध्यकर्पर-सन्धि
mesocratic *adj. Petrog.* मध्यवर्ण (rocks whose colour ratio is intermediate between leucocratic and melanocratic—Johannsen)
mesocuneiform *adj. Zool.* मध्यस्फानरूप
mesoderm *Embryol., Zool.* मध्यस्तर *m.*
mesodermal crescent *Zool.* मध्यस्तर-बालेन्दु
mesodermal supplement *Zool.* मध्यस्तरानुपूरक
Mesodon *Paleontol.* मध्यमदन्त-प्रजाति
M. macropterus महापक्ष मध्यमदन्त
mesodont (having medium-sized teeth) मध्यमदन्त *m.*
mesogaster *Zool.* जठरयुज *m.* (short for जठरान्त्रयुज)
mesogloea *Zool.* मध्यश्लेष *m.*
Mesohippus *Paleontol.* (a genus of horses from the Oligocene आदिनूतनयुग of North America) आद्यश्वक-प्रजाति
meso-kurtic *adj. Statistics* मध्य-ककुद्मी (-इन्) (*see* -kurtic)
mesokurtic curve *Statistics* मध्यककुद्मी वक्र
mesolite *Mineral.* (a mineral, intermediate between natrolite and scolecite) मध्यमिज *m.* (मध्यम intermediate, -इज for खनिज mineral)

mesome *Bot.* मध्यसक *m.*
mesomerism = desmotropism बन्धांवर्तना *f.*
mesomorphic *adj. Physical Chem.* मध्यरूपिक
mesomorphic state *Physical Chem.* मध्यरूपिक अवस्था
meso-mucic acid मध्य-नैर्यासिक अम्ल
meson = barytron = dynatron = penetron = X particle = yukon (particle averaging mass 200 times that of electron, formed in atmosphere, high above earth, by primary cosmic radiation from outer space) मध्याणु *m.*
mesonephric duct *Zool.* मध्यवृक्क-प्रणाली
mesonephros = Wolffian body *Embryol.* मध्यवृक्क *m.*
mesonotum *Zool.* (the dorsal portion of the mesothorax उरोमध्य of insects) पृष्ठकमध्य *m.*
Mesonychidae *Paleontol.* (*mes-* + Gk. *onyx* 'nail') मध्यनख-वंश *m.*
Mesonychoidea (superfamily) मध्यनख-महावंश *m.*
Mesonyx *Paleontol.* मध्यनख-प्रजाति
meso-phanerophyte *Plant Ecol.* मध्य-उन्मृदोद्भिद् *f.*
mesophil, mesophile *Biol.* (an organism growing at a medium temperature) कोष्ण-प्रिय *m.* (कोष्ण warm)
mesophilic *adj. Biol.* कोष्णप्रिय
mesophilic bacterium कोष्णप्रिय वेत्राणु
mesophragm *Zool.* (of a crustacean) मध्यवर्ष *m.*
mesophragma = M band *or* disc = line of Hensen *Zool.* सितरेखा *f.*
mesophyll *Bot.* मध्यपर्णोति *f.*
mesophyte *Phytogeog.* मध्योद्भिद् *f.*
mesophytic *adj. Plant Ecol.* (demanding a habitat which is neither very dry nor very wet) मध्योद्भिद्, मध्यरोही (-हिन्)
mesophytic plant मध्योद्भिद् *f.*
mesophytic species *Bot.* मध्यरोही जाति
Mesoplodon *Zool.* (*meso-* मध्यम + Gk. *hopla* 'arms' + *odon.* A genus of moderate-sized toothed whales—CNH. X.369) मध्यमदन्ततिमि-प्रजाति
mesopodium 1 *Bot.* मध्यपादक *m.*
  2 *Zool.* मध्यपाद् *m.*
Mesopotamian ternlet *Aves* पारसीक-कुररिका
mesopterygium *Zool.* मध्यपक्षक *m.*
mesopterygoid *Zool.* मध्यत्रिवेणी *f.*
mesorchium *Embryol.*, *Zool.* (attaches the testis to the dorsal wall) वृषणयुज *m.*
mesorectum *Embryol.* (attached to the rectum) गुदयुज *m.*
mesorhachic *Zool.* मध्य-प्राक्ष *m.*
mesorhin = mesorrhine
mesorhine = mesorrhine
mesorhinian = mesorrhinian
mesorhinism = mesorrhinism
mesorhiny = mesorrhiny
mesorrhine 1 *adj.*, *n.* मध्यनास
  2 *adj.* (situated between nostrils) नासान्तःस्थ
mesorrhinian *adj. Anthropom.* (having a somewhat broad but long nose, or an intermediate nasal index) मध्यनास
mesorrhinian *n.* (a mesorrhinian person) मध्यनास *m.*
mesorrhinism मध्यनासता *f.*
mesorrhiny मध्यनासता *f.*
mesosaur *Paleontol.* मध्यसरट *m.*
Mesosauria मध्यसरट-गण *m.*
Mesosaurus *Paleontol.* मध्यसरट-प्रजाति
mesoscapular segment *Aves* मध्यांस-फलक-खण्ड
mesosoma *Zool.* मध्यकाय *m.*
mesospore 1 (middle layer of a three-layered spore wall) मध्यस्तर *m.*
  2 मध्यबीजाणु *m.*
mesosternum *Anat.* (middle portion of the sternum) मध्योरोस्थि *n.*
Mesostoma *Zool.* मध्यमुख-प्रजाति
  M. ehrenbergii सामान्य मध्यमुख
Mesotaeniaceae *Bot.* मण्डलाण्यक-कुल *n.* (colonial मण्डल green algae)
Mesotaeniales *Bot.* मण्डलाण्यक-गोत्र *n.*
Mesotaenioideae *Bot.* मण्डलाण्यकाः *m.pl.*
mesotarsal *adj. Anat.* मध्यकूर्च
mesotartaric acid मध्यन्यासविक अम्ल
meso-tartrate *Chem.* मध्य-न्यासवीय
mesothorax *Zool.* उरोमध्य *n.*
meso-thorium *Chem.* मध्य-हसातु
mesotomy = resolution प्रवेचन *n.*
mesotonic = meantone *adj.* मध्यतान
mesotrochal *adj. Zool.* मध्यवलय
mesotron *Phys.* मध्याणु *m.*
mesovarium *Zool.* अण्डाशययुज *m.*
mesoxalic acid *Chem.* मध्यतिम्मिक अम्ल
mesoxalyl-urea *Chem.* मध्य-तिम्मक-मेह
Mesoxylon *Paleontol.* (it is intermediate between Cordaites and Poroxylon—Scott) मध्यदारु-प्रजाति
  M. multirame (*multirame* 'having many branches or shoots') बहुप्ररोह मध्यदारु
  M. platypodium (the bands of fibres run vertically— Scott) उद्ग्रतन्तु मध्यदारु
  M. sutcliffii (axillary shoots take the form of little leafy buds) कुड्मप्ररोह मध्यदारु
Mesozoa *Zool.* मध्यजीवाः *m.pl.*
Mesozoic *Geol.* मध्यकल्प *m.*
Mesozoic mammal मध्यकल्प-स्तनी
mesozone *Petrog.* (intermediate zone of metamorphism—Tyrrell p. 257) मध्यप्रदेश *m.* (*see* epizone)
mespil = medlar
Mespilus germanica (medlar) सामान्य कीलफल (कीलफल 'medlar' Hindi word fr. Guha's Anglo-Beng. Dict.)
mess भोजनशाला *f.*
message संदेश *m.* (Const.)
message dropping and picking up *Mil.* संदेशपातन तथा उच्चयन *n.*
mess council भोजनशाला-परिषद्
mess dress भोजनशाला-वेश
messenger प्रहेय, संदेशहर, दूत *m.*
  special messenger विशेष संदेशहर
Messers *Corresp.* श्रीयुताः, सर्वश्री
Messerschmitt *Mil.* (German long range fighter) दूरहन्ता (-न्तृ) *m.*
messing भोजन *n.*, भोजन करना
messmate (because it is allied to, or associated with, 'stringybark', it is also known by the name of 'messmate'—J.H. Maiden, *Usef. Plants* (1889), 429: quoted in OED.) दामसख *m.* (stringybark दामवल्क)
mess secretary भोजनशाला-मन्त्री
messuage *Law* (a dwelling house with the adjacent buildings and curtilage, and the adjoining lands) वाटिका-गृह *n.*
mess units भोजनशाला-एकक
mestome *Bot.* (conducting tissue in plants, but which is not conducive to strength—Web., Jackson) वाहिक *m.*
  Cf. stereome दृढक
Mesua *Bot.* नागकेसर-प्रजाति
  M. coromandeliana = M. ferrea

M. ferrea (Ceylon ironwood, ironwood of Assam) सामान्य नागकेसर (B.,N.,M., Hin. Kan. Ben. नागकेसर, Mar. नागचम्पा, Tam. *nagancham-bagam*, Tel. नागकेसरु)
M. pedunculata = M. ferrea
M. pulchella = M. ferrea
M. roxburghii = M. ferrea
M. sclerophylla = M. ferrea
M. speciosa = M. ferrea
met- = meta-
meta- 1 *Bot.* (a later or a more highly organized or specialized form of a specified type) उत्तर-, अनु-
2 *Chem.* सम-
3 *Geol.*, *Mineral.* (a product of metamorphism) रूपान्तर-
4 *Petrog.* (to indicate palimpsest structures) मौल-
metabiosis *Plant Pathol.* (the association of two organisms acting or living one after the other) एकानुजीविता *f.*
metabisulphite *Chem.* समाम्लद्युल्बित
Metabola *Zool.* (which undergo a metamorphosis) रचनान्तरणाः *m.pl.*
metabolic *adj.* चयापचयी (-इन्), चयापचय-
metabolic chromatin *Zool.* चयापचय-अभिवर्णि
metabolic disturbance *Med.* चयापचय-विक्षोभ
metabolic efficiency चयापचय-क्षमता
metabolic nucleus चयापचय- न्यष्टि
metabolic rate चयापचय-अर्ध
metabolism 1 *Biol.*, *Physiol.* चयापचय *m.*
2 = metamorphosis *Zool.* परिवर्त *m.*
metabolite (product of metabolism चयापचित *n.*
metabolon *Phys.* (short-lived atoms formed by disintegration) वियुक्ताणु *m.*
meta-borate *Chem.* सम-टांकीय
metacarpal *adj.* (of or pertaining to the metacarpus) पाणिशलाकीय
metacarpal *n.* 1 = metacarpal bone पाणिशलाका *f.*
2 *Zool.* (feathers) पाणिशलाकक *n.*
metacarpal bone *Anat.* पाणिशलाका *f.*
metacarpo-digitals *Zool.* पाणिशलाकांगुल *m.*
metacarpus *Anat.* पाणिशलाक *m.*

Cf. metatarsus पादशलाक
metacentre (meta 'changing'—OED.) *Hydros.* चलकेन्द्र *n.*
metacentric height चलकेन्द्रीय उच्चता
Metacheiromys *Paleontol.* सृतानग्रदन्त-प्रजाति
Metachlamydeae *Bot.* उत्तरपरिपुष्पाः *m.pl.*
Cf. Archichlamydeae आद्यपरिपुष्पाः
metachromatic corpuscle = metachromatic granule
metachromatic granule *Bot.* समाभिवर्णिय कणिका (inclusion in cytoplasm consisting of *metachromatin*)
metachromatin *Biol.* समाभिवर्णि *f.*
metachromatinic grains (found in cells, very similar to chromatin in properties and characteristics—Henderson) समाभिवर्णिय कण
metachrome *Bot.* (metachromatic granule) समाभिवर्ण *m.*
metachrome black *Col. Ind.* समवर्णक काल
m. blue समवर्णक नील
m. blue-black समवर्णक नील-कृष्ण
m. bordeaux समवर्णक कपिशक
m. brilliant blue समवर्णक भासुर नील
m. brown समवर्णक बभ्रु
m. field grey समवर्णक सेना धूसर
m. olive समवर्णक तैलबदर
m. olive brown समवर्णक तैलबदर बभ्रु
m. orange paste समवर्णक नारंग लेपी
m. red समवर्णक रक्त
m. violet समवर्णक नीललोहित
m. yellow समवर्णक पीत
metacinnabarite पारदशिज *m.* (पारद- for पारदिक mercuric, श- for शुल्बेय sulphide, इज for खनिज mineral)
Metaclepsydropsis *Paleontol.* सरलस्तम्भाश्न-प्रजाति
M. duplex द्वैध सरलस्तम्भाश्न
metacoele 1 (the lower part of the fourth ventricle) चतुर्थगुहा-अधर *m.*
2 *Zool.* पश्चगुहा *f.*
metacone *Zool.* (posterior of the three cusps of a primitive upper molar) पश्चशंकु *m.*
metaconid *Zool.* अधःपश्चशंकु *m.*
metaconule *Zool.* पश्चशंकुक *m.*
meta-cresol *Chem.* सम-क्रेषिपव
Metacrinus *Zool.* उच्छत्र-प्रजाति (PH. I.733 fig.729)

M. interruptus सामान्य उच्छत्र
metacromion *Zool.* (a process from the acromion) उपोत्फलकाग्र *n.*
metacromion process *Zool.* उपोत्फलकाग्र-प्रवर्ध
meta-cymene *Chem.* सम-निजीरेण्य
metadiazine समद्वयजीवी *f.*
metadiscoidal placenta *Zool.* पश्चबिम्ब-जरायु
meta-ditolyl *Chem.* सम-द्विविरारल
m e t a d rat = soft-furred field-rat *Mamm.* मृदु-लोम क्षेत्र-मूषक
metagastrula *Embryol.* (any form of gastrula सूतिभ्रूग which is modified) विस्यूतिभ्रूण *n.*
metagenesis *Biol.* (alternation of generations) एकान्तर-जनन, एकान्वेकजनन *n*
Metagonimus (acetabulum चूष displaced to one side) पार्श्वचूष-प्रजाति
M. ovatus *or* yokogawai अण्डाकार पार्श्वचूष
metaigneous rock *Geol.* रूपान्तराग्नेय शैल
metal 1 धातु *m.*
2 = road metal रथ्याश्म, रोड़ी, गिट्टी
mineral खनिज
ore अयस्क
metal-badge धातु-लक्ष्म, धातु का बिल्ला
metal box धातु-मञ्जूषा
metal case धातु-धान
metal casing *Automobile* धात्वावरण
metal casting धातु-सञ्चक
metal cutting compound धातु-कर्तन-संयोग
metal date stamp धातु की दिनांक-मुद्रा
metaldehyde समसुव्युद
metal disc धातु-बिम्ब
metal furniture धात्वीय उपस्कर
metal image धातु-मूर्ति
metal label धातु-नामपत्र
metalled *adj.* (as, a road) अश्मित, पक्की
metalled road अश्मित रथ्या, पक्की सड़क
metallic *adj.* 1 धात्वीय, धात्विक, धातुमय, धातु-
2 धातु-सदृश
metallic covering धातुमय आवरण
metallic currency *Econ.* धातुमय चलार्थ
metallic electrode धातु-विद्युद्द्वार
metallic eyelet धातु-अक्षिका
metallic foil धातुमय पर्ण

metallic grey 1 *Col. Ind.* धातु-धूसर
2 (red रक्त in hue, of very low अप saturation) अपरक्त
metallic lustre धातु-द्युति
metallic mineral धातु-खनिज
metallic money *Econ.* धातु-मुद्रा, धात्वीय मुद्रा
metallic oxalate धात्विक तिग्मीय
metallic poisoning धातु-विषायण
metallic reserve धातु-संचिति
metallic schiller lustre धात्वीय संभासी द्युति
metallic sheet धातु-स्तार
metallic standard धात्वीय प्रमाप
metallic state धातु-अवस्था
metallic treatment (of diarrhoea) धातु-चिकित्सा
metallic tube धातुमय नाल
metallicus *Bot. Tax.* धात्वीय
metallic value धातु-अर्हा, धात्वीय अर्हा
metallic white *Col. Ind.* धातु-श्वेत
metalliferous *adj.* धातुयुक्त
metalling (for roads) रथ्याश्म *m.*, रोड़ी, गिट्टी
metalling clause *Law* (a clause in a marine insurance policy, specifying the non-liability of the underwriters for loss caused by ordinary wear and tear—Aiyar 810) घर्षमोक-खण्ड
metallize *vb.* धात्वीयन
metallized paper *Radar* धात्वीयित पत्र
metallized paper strips *Radar* धात्वीयित पत्र-खण्ड
metallo- धातु-
metallographical *adj.* धात्विकीय
metallography धात्विकी *f.*, धातु-विज्ञान *n.*
metalloid *Chem.* धात्वाभ
metallurgical *adj.* धातुकार्मिक
metallurgical chemistry धातुकार्मिक रसायन
metallurgical engineering धातुकर्म-आभियान्त्रिकी
metallurgical microscope धातुकर्मा-ण्वीक्ष
metallurgist धातुकर्मविज्ञ *m.*
metallurgy धातुकर्म, धातुकर्म विज्ञान *n.*, धातुकार्मिकी *f.*
metal melter धातु-द्रावक
metaloph *Paleontol.* (back row of cusps may form a metaloph—Romer p.249) पश्चकूट *n.*
metal sleeper *Rly.* धातु-शायी
metal spoon धातु-स्रुव
metal spraying धातु-शीकन
metalware धातुभाण्ड *n.*, धातु के बर्तन
metal welding electrodes धातु-संधान-विद्युद्द्वार
metal white *Col. Ind.* धातु श्वेत
metamer *Chem.* सम-भाज *m.*
metameral = metameric *adj. Zool.* समखण्डीय
metamere *Zool.* 1 समखण्ड *m.*
2 = annuli वलय *m.*
metameric *adj.* 1 *Zool.* (of or pertaining to a metamere) समखण्डीय
2 *Chem.* समभाजिक
metamerically *Zool.* (in a metameric manner) समखण्डशः
metameric segment *Zool.* समखण्ड
metamerism 1 *Chem.* समभाजता *f.*
2 *Zool.* समखण्डता *f.*
metamerization *Zool.* (formation or differentiation of metameres) समखण्ड-निर्माण *n.*, समखण्ड-भेद *m.*
metamerized *adj. Zool.* (divided into metameres) समखण्डभाजित, समखण्डित
metamerous = metameric
metamine blue *Col. Ind.* समतिक्ती नील
metamine grey *Col. Ind.* समतिक्ती धूसर
metamorphic *adj. Geol.* रूपान्तरिक
Cf. metamorphosed रूपान्तरित
metamorphic aureole *Geol.* रूपान्तरिक स्पर्शवलय
metamorphic rock *Geol.* रूपान्तरिक शैल
metamorphism *Geol.* रूपान्तरण *n.*
metamorphize = metamorphose *vb. Geol.* रूपान्तरण
metamorphose = metamorphize
metamorphosed *adj.* 1 *Geol.* रूपान्तरित
metamorphic रूपान्तरिक
changed परिवर्तित
2 *Zool.* रूपान्तरित, रचनान्तरित
metamorphosed rock रूपान्तरित शैल
metamorphosis 1 = metamorphism *Geol.*
2 = metabolism परिवर्त *m.*
3 *Zool.* (change of form or structure) रूपान्तरण, रचनान्तरण *n.*
metanemertine *Zool.* प्रपट्टिकाकृमि *m.*
Metanemertini *Zool.* (an order of nemertine worms) प्रपट्टिकाकृमि-गण *m.*
metanephric duct *Zool.* पश्चवृक्क-प्रणाली
metanephros = hind-kidney *Embryol.* पश्च-वृक्क, उत्तर-वृक्क *m.*
met-anilate *Chem.* सम-नीलीय
metanilic acid *Chem.* समनीलिक अम्ल
metanil orange *Col. Ind.* समनील नारंग
metanil red *Col. Ind.* समनील रक्त
metanil yellow *Col. Ind.* समनील पीत
metanitrorange *Col. Ind.* समभूयनारंग
metanotum *Zool.* (the dorsal portion of the metathorax उरःपश्च of insects) पृष्ठकोत्तर *n.*
metantimonate समाञ्जनीय *n.*
metaphase *Biol.* भाजना *f.*
metaphenylene *Chem.* सम-दर्शलेन्य
metaphenylene blue *Col. Ind.* सम-दर्शलेन्य नील
metaphloem *Bot.* अन्वधोवाही (-इन्) *m.*
metaphosphate *Chem.* सम-भास्वीय
metaphosphoric acid *Chem.* सम-भास्विक अम्ल
metaphysical *adj.* आध्यात्मिक
metaphysical analysis *Logic* (of a substance into qualities, as sugar into sweetness, whiteness, etc.) गुण-विभाजन *n.*
metaplasia *Physiol.* (direct transformation of one form of tissue ऊति into another) उत्परिवर्तन *n.*
metaplasm (Gk. *meta* 'beyond, over') *Zool.* अतिवटन *n.*
metapleural fold *Zool.* अनुपार्श्वक-वलि
metapleure (Gk. *pleura* 'side') *Zool.* अनुपार्श्वक *m.*
metapneustic *adj. Zool.* (breathing through a single pair of posterior or anal spiracles) पश्चश्वासरन्ध्री (-इन्)
metapodium *Zool.* पश्चपाद *m.*
Metapodius *Zool.* पश्चपादि-प्रजाति
Metaponia *Aves* पूजनीया-प्रजाति (पूजनीया ancient word)
metapophysis *Anat.* अग्र-वर्ध *m.*
metaprotein *Biochem.* सम-प्रोभूजिन
metapterygium *Zool.* पश्चपक्षक *m.*
metapterygoid *Zool.* 1 *adj.* (situated behind the pterygoid) पश्चत्रिवेणीक
2 *n.* (metapterygoid bone) पश्चत्रिवेण्यस्थि *n.*
metapyrigen *Petrog.* (a rock of igneous origin on which foliation has been impressed by metamorphism —Tyrrell p.277 n.1) रूपान्तराग्निजन *m.*
meta-silicic *adj. Chem.* सम-सैकतिक
meta-silicic acid सम-सैकतिक अम्ल
metasoma *Zool.* पश्चकाय *m.*
metasomatic *Geog.* कायान्तरण-

metasomatism = metasomatosis (*meta-* 'change' अन्तरण + Gk. *somatos* 'body' काय) *Geol.* कायान्तरण *n.*
metasomatosis = metasomatism
meta-stability आस-स्थायिता
meta-stable *adj.* आस-स्थायी (-इन्) (आभास apparently)
meta-stannic acid *Chem.* सम-त्रपिक अम्ल
metastasis *Med.* (transfer of disease from one part to another) स्थानान्तरण *n.*
metastatic *adj. Med.* स्थानान्तरक, स्थानान्तरगामी (-इन्)
metasternum = xiphisternum पश्चोरोस्थि *n.*
meta-stibnite *Mineral.* (a brick-red deposit) रक्ताञ्जनिज *m.* (रक्त red, अञ्जनिज stibnite)
metastoma *Zool.* अधरोष्ठ *m.*
Metastrongylidae (a family) समछत्रवंश *m.*, (short for समछत्रनरवंश)
Metastrongylus समछत्र-प्रजाति (short for समछत्रनर-प्रजाति)
metatarsal *adj.* (of or pertaining to the metatarsus) पादशालाक-, पादशालाकीय
metatarsal *n.* = metatarsal bone *Anat.* पादशलाका *f.*
metatarsal bone पादशलाका *f.*
metatarsus (the part of the foot between the tarsus and phalanges) पादशालाक *m.*
Metatheria *Zool.* (a subclass of mammals coextensive with Marsupialia) धानीस्तनि-अनुवर्ग *m.*, शिशुधानस्तनिन:, शिशुधानिन: *m.pl.*
metathesis 1 व्यत्यास *m.*
2 *Chem.* व्यत्यास *m.*
metathesize *vb.* व्यत्यासन, व्यत्यास-करण
metathorax *Zool.* उर:पश्च *m.*
metatracheal parenchyma *Bot.* (occurs in tracts which are independent of the vessels—McLean I. 901) विजलवाहिक जीवितक
metatroch *Zool.* (a ciliated band पक्ष्मवलय encircling the body of a trochophore posterior to the mouth) उत्तरवलय *m.* (short for उत्तरपक्ष्मवलय)
metaxylem *Bot.* अनु-दारु *n.* (अनु formed after)
protoxylem आदिदारु
metayage *Econ.* (system of farming land in which the cultivator receives a share of the yield) सस्यवण्टन *n.*, बटाई
metayer system = system of share rent (a system of farming under which the produce of land is divided in definite proportions—frequently in equal shares between the farmer and proprietor of the land) सस्यवण्टन-पद्धति, अर्धार्ध-पद्धति, बटाई पद्धति
Metazoa *Zool.* नैककोशिन: *m.pl.*
meteor 1 केतु *m.*
2 *Astron.* उल्का *f.*
meteoric = meteorological
meteoric iron *Mineral.* उल्कायस *n.*
meteorite = aerolite (a stony or metallic body that has fallen to the earth from outer space) उल्कापिण्ड *m.* (उल्काश्म, उल्काधातु)
meteorologic, meteorological *adj.* ऋतुवैज्ञानिक, ऋतु-, ऋतव्य
meteorological broadcasts ऋतव्य प्रसार
meteorological department ऋतु-विभाग, ऋतव्य विभाग
weather bureau ऋतु-विभाग
meteorological observation ऋतव्य अवलोकन
meteorological observatory ऋतु-आलोकशाला
meteorological office ऋतु-कार्यालय
meteorological organization ऋतु-संस्था
meteorological phenomena ऋतव्य घटनाएं
meteorologist ऋतुविज्ञ *m.*
meteorology ऋतुविज्ञान *n.*
meteorology department ऋतु-विभाग
meteoroscope *Astron.* उल्केक्ष *m.*
meter 1 (of a verse) छन्द *n.*
2 (a measure of length) मान *n.* (m. मा.)
3 (an instrument for measuring) मान *m.*
4 (electric meter) विद्युन्मान, मान *m.*
-meter -मान
meter angle *Physiol., Optics* मान-कोण
meter book मान-पुस्त, विद्युन्मान-पुस्त
meter bridge *Phys.* मान-सेतु
meter chain *Surv.* मान-शृंखला
meter connection विद्युन्मान-संयुजा, मान-संयुजा
meter gauge *Rly.* मानान्तर
meter reader मान-वाचक
meter reading विद्युन्मान-वाचन
meter scale *Math.* मान-श्रेणी
metes and bounds (the former properly denotes the measured distances, and the latter the natural or artificial marks which indicates their beginning and ending) मान और सीमाएं, सीमाएं परिसीमाएं
meth. (methyl) प्रोद-
methanal (*methane* + *aldehyde*) *Chem.* प्रोदीन्यल्व *m.*
methane (*methyl* + *-ane*) *Chem.* प्रोदीन्य *n.*
methane black *Col. Ind.* प्रोदीन्य काल
methane gas प्रोदीन्य-वाति
methano- *Chem.* प्रोदीन्य-
methanol *Chem.* प्रोदीन्यव *m.*
methanolysis *Chem.* प्रोदीन्यांशन *n.*
met-hemoglobin *Biochem.* सम-शोणवर्तुलि
methenamine = hexamine
methene *Chem.* प्रोदेन्य *n.*
methenyl (*methene* + *-yl*) *Chem.* प्रोदेन्यल *n.*
methide *Chem.* प्रोदेय *n.*
methine *Chem.* प्रोदी *f.*
methionine *Biochem.* (methyl + *thio-* + *-ine*) प्रोदगन्धी *f.*
metho-, meth. (methyl) *Chem.* प्रोद-
method रीति *f.* (Const.)
method by area *Forestry* (the regulation of the progress of fellings on an area basis) क्षेत्रफल-रीति
method by area and volume combined *Forestry* क्षेत्रफल-परिमा-रीति
method by grouping *Statistics* वर्गीकरण-रीति
method by volume *Forestry* (the regulation of the progress of fellings on the basis of the increment, growing stock, or both, of the whole forest; the yield being expressed in the volume to be removed annually— I.F.R.) परिमा-रीति
method employed प्रयुक्त रीति
methodical यथारीति, रीत्यनुसार
methodically यथारीति, रीत्यनुसार
method of agreement *Logic* अन्वय-रीति
method of agreement and difference *Logic* अन्वय-व्यतिरेक-रीति
method of analysis विश्लेषण-रीति
method of assessment करनिर्धारण की रीति

method of averaging माध्यन-रीति
method of clearances = clear-felling method
method of clear fellings *Forestry* निश्शेष-पातन-रीति
method of concomitant variation *Logic* सहगामि-विचरण-रीति
method of coordinates *Surv.* याम-रीति
method of coppice with reserves *Forestry* आरक्ष-युक्त स्थूणवन रीति
method of coppice with standards *Forestry* वृतवृक्ष-युक्त स्थूणवन रीति
method of difference *Logic* व्यतिरेक-रीति
method of difference and agreement *Logic* अन्वय-व्यतिरेक-रीति
method of disposal निर्वर्तन-रीति
method of eradication उन्मूलन-रीति
method of exclusion *Logic* व्यावर्तन-रीति
method of felling *Forestry* पातन-रीति
method of Gauss = double weighing द्विस्तोलन *n.*
method of high forest with reserves *Forestry* आरक्ष-युक्त बीजवन रीति
method of hypothesis *Logic* उपकल्पना-रीति
method of least distortion = Bowditch's method *Surv.* अल्पिष्ठ-विकर्षण-रीति
method of least squares *Statistics* अल्पतम-वर्ग-रीति
method of limits *Math.* सीमा-रीति
method of magnetization चुम्बकन-रीति
method of manufacture निर्माण-रीति
method of mixtures *Phys.* मिश्रण-रीति
method of moments *Statistics* बिम्र-मिषा-रीति
method of moving averages परिवर्ती माध्यों की रीति
method of parallax *Phys.* विस्थापनाभास-रीति
method of planting रोपण-रीति, पौधे लगाने की रीति
method of procedure प्रक्रिया-रीति
method of recruitment भर्ती करने की रीति
method of reiteration *Surv.* (checking is done by repeating the observations) पुनरवलोकन-रीति
method of repetition *Surv.* (the angle is doubled or trebled) कोणगुणन-रीति
method of reproduction प्रजनन-रीति
method of residues *Logic* अवशेष-रीति
method of sampling *Econ.* न्यादर्शन-रीति
method of sections *Engin.* छेद-रीति
method of selection coppice *Forestry* स्थूणजात-प्रवरण-रीति
method of simple coppice *Forestry* स्थूणकर्तन-रीति
method of squares *Surv.* वर्ग-रीति
method of substitution *Math.* आदेशन-रीति
method of successive regeneration fellings *Forestry* उत्तरोत्तर पुनरुत्पादी पातन रीति
method of tangential angles with one theodolite *Surv.* एक विकोणमान द्वारा स्पर्शिकोण-रीति
method of tangential angles with two theodolites *Surv.* दो विकोणमानों द्वारा स्पर्शिकोण-रीति
method of warfare युद्ध-रीति
methodology 1 रीति-विज्ञान *n.* 2 रीति-सिद्धान्त *m.* 3 प्रक्रिया *f.*
metholic *adj.* प्रोद्विक
methomania सुरोन्माद *m.*
methose प्रोद्‌धु *n.*
meth-oxide *Chem.* प्रोद्-जारेय
methoxy-acetic acid प्रोद्जार-शुक्तिक अम्ल
Methvan standard *Phys.* (coalgas flame of standard height) अंगारवातिज्वाला-प्रमाप
methyl *Chem.* प्रोद्‌ल *n.* (प्र for प्रांगार carbon + उद for उदजन hydrogen + -ल for मूल radical)
m.-acet-anilide प्रोद्‌ल-शुक्त-नीलेय
m. acetone प्रोद्‌ल शुक्ता
m. alcohol प्रोद्‌ल सुषव
m. aldehyde प्रोद्‌ल सुव्युद
m. alkali blue *Col. Ind.* प्रोद्‌ल क्षारक नील
m.-amine प्रोद्‌ल-तिक्ती
m.-aniline प्रोद्‌ल-नीली
m.-aniline green *Col. Ind.* प्रोद्‌ल-नीली हरि
m.-aniline violet *Col. Ind.* प्रोद्‌ल-नीली नीललोहित
m. blue *Col. Ind.* प्रोद्‌ल नील
m. bromide प्रोद्‌ल दुरेय
m. butyl acetic acid प्रोद्‌ल घृतल शुक्तिक अम्ल
m. chloride प्रोद्‌ल नीरेय
m. chlorophyllide a, b *Biochem.* प्रोद्‌ल पर्णशाद्वेय क, ख
m. cotton blue *Col. Ind.* प्रोद्‌ल तूल नील
m. disulphide प्रोद्‌ल द्विशुल्बेय
m. eosine *Col. Ind.* प्रोद्‌ल उषसी
m. ester प्रोद्‌ल प्रलवण
m. ether प्रोद्‌ल दक्षु
m. glucoside (α, β) प्रोद्‌ल मधुमेय (अ, आ)
m. glyoxal प्रोद्‌ल मतिषु
m. glyoxaline प्रोद्‌ल मतिष्वी
m. green *Col. Ind.* प्रोद्‌ल हरि
m. heliotrope *Col. Ind.* प्रोद्‌ल निनीला-तिरक्त
p m.-hydrazo-benzene प-प्रोद्‌ल-उदाज-धूपेन्य
m. indigo *Col. Ind.* प्रोद्‌ल निनील
m. indone *Col. Ind.* प्रोद्‌ल निनीला
m. ketene प्रोद्‌ल शौक्तेन्य
m.-morphine प्रोद्‌ल-प्रमीली
m. orange *Col. Ind.* प्रोद्‌ल नारंग
m. radical प्रोद्‌ल मूल
m. red *Col. Ind.* प्रोद्‌ल रक्त
m. salicylate = methylis salicylas *Pharm.* प्रोद्‌ल नम्रलीय
m. silico-chloroform प्रोद्‌ल सैकत-नीरवम्रल
m-trimethylene methyl cyclopropane प्रोद्‌ल-त्रिप्रोद्‌लेन्य प्रोद्‌ल चक्र-प्रमेदीन्य
m.-urea प्रोद्‌ल-मिह
m.-urethane प्रोद्‌ल-मिक्षीण्य
m. violet *Col. Ind.* प्रोद्‌ल नीललोहित
m. violet bluish *Col. Ind.* प्रोद्‌ल नीललोहित आनील
m. violet reddish *Col. Ind.* प्रोद्‌ल नीललोहित आरक्त
m. water blue *Col. Ind.* प्रोद्‌ल जल नील
methylate *n.* प्रोद्‌लीय *n.*
methylate *vb.* प्रोद्‌लीयन
methylated *adj.* प्रोद्‌लीयित
methylated spirit burner प्रोद्‌लीयित प्रासव-दाहक
methylated spirits प्रोद्‌लीयित प्रासव
methylation *Chem.* प्रोद्‌लीयन *n.*
methylene *Chem.* प्रोद्‌लेन्य *n.*
m. amine hydrochloride प्रोद्‌लेन्य तिक्ती उदनीरेय
m. amino-acetic acid प्रोद्‌लेन्य तिक्ती-शुक्तिक अम्ल
m. azure *Col. Ind.* प्रोद्‌लेन्य नभोनील
m. blue *Col. Ind.* प्रोद्‌लेन्य नील
m. brown *Col. Ind.* प्रोद्‌लेन्य बभ्रु

m. dark blue *Col. Ind.* प्रोद्लेन्य असित नील
m. green *Col. Ind.* प्रोद्लेन्य हरि
m. grey *Col. Ind.* प्रोद्लेन्य धूसर
m. heliotrope *Col. Ind.* प्रोद्लेन्य निनीलातिरक्त
m. indigo *Col. Ind.* प्रोद्लेन्य निनील
m. red *Col. Ind.* प्रोद्लेन्य रक्त
m. violet *Col. Ind.* प्रोद्लेन्य नील-लोहित
m. yellow *Col. Ind.* प्रोद्लेन्य पीत
methylen-imine *Chem.* प्रोद्लेन्य-वितिक्ती
methylenitan (Germ., from dioxy-*methylen* + mann*itan*) प्रोद्लेनियतिन्य *n.*
methylic *adj. Chem.* प्रोद्लिक
methylis salicylas = methyl salicylate
meticulous *adj.* सूक्ष्मावधायी (-इन्)
Metis *Astron.* नवम क्षुद्रग्रह *m.*
metoecious = heteroecious
metol = pictol = rhodol (methyl-*p*-aminophenol, used in photography) चित्रप्रोद्व *m.*
Metonic cycle *Astron.* चान्द्र चक्र
Metopidius *Aves* जलकपोत-प्रजाति (जलकपोत ancient word)
metre = meter
metric *adj.* दशमिक
-metric, -metrical *adj.* 1 (from *-meter*) -मानिक, -मानीय
2 (from *-metry*) -मितीय
metric system = decimal metric system *Math.* दशमिक मानपद्धति
metric ton (M. T.) = millier = tonneau प्रयुत-धान्य *n.* (प्र.धा.; १०,००,००० धा.), मानिक प्रवर्त *m.* (मा.वर्.)
-metrist -मितिज्ञ, -मितिक *m.*
metritis *Med.* (inflammation of the uterus) गर्भाशयकोप *m.*
metrology 1 भारमानिकी *f.*
2 भारमानपद्धति *f.*
metronome (instrument for marking exact time, esp. in music) तालमान *m.*
metropolis 1 महानगरी *f.*
2 राजधानी *f.* (*see* borough)
metropolitan area राजधानी-क्षेत्र
metropolitan clearing house राजधानी-समाशोधन-गृह
Metropolitan Police Fund राजधानी-आरक्षि-निधि
metropolitan territory राजधानी-क्षेत्र
metrorrhagia (profuse bleeding from the uterus) गर्भाशयरक्तस्राव *m.*
Metroxylon *Bot.* विकंगुताल-प्रजाति
M. rumphii (sago palm) सामान्य विकंगुताल
-metry -मिति *f.*
Metternich's green = night green
Mexican coral drops = coral drops
Mexican cypress = Cupressus lusitanica
Mexican orange = Choisya ternata त्रिपर्णी नारंग
Mexican poppy (*Argemone mexicana*) शृगालकण्ट *m.* (B.,N.,M.)
Mexican red = raw sienna (a colour, red-yellow रक्तपीत in hue, saturation and brilliance medium मध्य) मध्यरक्तपीत
Mexican tea = American wormseed पूतिगन्ध कृमिबीज (a rank-scented pigweed)
mezzograph screen *Photoengr.* (a grained कणी glass-plate) कणिकाच *m.*
mezzo relievo = half relief *Art* अर्ध उद्भृत *n.*
mezzo-soprano *Phys.* (between *soprano* उच्चतम and contralto उच्च) उच्चतर
M.F.A. (Manual of Food Administration) अ.प्र.नि. (अन्न-प्रशासन-नियमावलि)
M.F.C. (Magistrate First Class) प्र. व. द. (प्रथम वर्ग दण्डाधिकारी)
M. Food (Minister for Food) अ. म. (अन्न-मन्त्री)
M. G. (Manager of Godowns) को. प्र. (कोष्ठागार-प्रबन्धक)
μ g. (micro-gram) णु. धा., प्रि. धा. (अणु-धान्य, प्रयुति-धान्य)
mg. (milli-gram) सि.धा. (सहस्रि-धान्य)
Mg (magnesium) *Chem.* भ्र (भ्राजातु)
M.G.D. (million gallons per day) प्र.द.आ. (प्रतिदिन दसलाख आढक)
mgm., mgr., mgrm. (milli-gram) सि. धा. (सहस्रि-धान्य)
Mhar palm (*Caryota urens*) मद्यद्रुम *m.* (B.,M.)
mho *Elec.* (a unit of conductance) शुसंवाह *m.*
mi. (mile) क्रो. (क्रोशक)
Miacidae *Paleontol.* पूर्वकालेयक-वंश *m.* (कालेयक 'dog' from हर्षचरित, because possibly directly ancestral to the dog-group—Romer p.287)
Miacoidea (superfamily) पूर्वकालेयक-महावंश *m.*
Miaplacidus = β Argus Navis *or* Carinae *Astron.* द्वितीय-नौका *f.*
miargyrite शुराञ्जिज *m.* (शु- for शुल्बेय sulphide, र- for रजत silver, अञ्ज- for अञ्जन antimony, -इज for खनिज mineral)
Miastor *Zool.* पुरुजनिक-प्रजाति
M. americanus पाताल-पुरुजनिक
miazine = metadiazine
mica अभ्रक *n.* (Const.)
micaceous gypsum *Mineral.* अभ्रकमय आचूर्ण
Mica Control Order अभ्रक-नियन्त्रण-आदेश
mica-tin chimney अभ्रक-त्रपु-परिकाच
miceli = micelle
micella = micelle
micellar theory *Bot.* श्लेषिका-वाद
micelle श्लेषिका *f.*
Michelia *Bot.* चम्पक-प्रजाति
M. aurantiaca = M. champaca
M. champaca (golden champa, yellow champa) सामान्य चम्पक (B.,N.,M. Kan. Sinh. Philippines चम्पक, Ben. Hin. चम्पा, Mar. सोनाचम्पा, Tel. चम्पकमु, Tam. *sambagam*)
M. excelsa महा-चम्पक (Nep. *bara champ*—Tr. I.4)
M. montana (flowers white—Basu) श्वेत चम्पक
M. nilagirica (distribution—Nilgiri) नीलगिरि-चम्पक (Tam. *nilagiri shambagam*)
M. oblonga दीर्घवृत्त चम्पक (दीर्घवृत्त *oblonga*)
M. pulneyensis = M. nilagirica
Michelson's interferometer *Phys.* (the upper surface of one glass plate is partially silvered) रजतित-पट्ट मिथोघट्टमान
Michelson's method (for determination of velocity of light) *Phys.* अष्टकोणदर्पण-रीति (the rotating mirror is an octagon)
Michigan grayling *Zool.* (*Thymallus tricolor*) त्रिवर्ण-धूसरा *f.*
Michler's ketone (*tetramethyl*diamino-benzo*phenone*) चतुष्प्रोदर्शा *f.*
Mickey (radar set used by planes in

bombing through overcast) मेघान्वेष *m.* (मेघान्तरा-प्रस्फोटन-तेजोन्वेष)

mickey mouse = radar height finder *Radar* उच्छ्रायान्वेष *m.*

micraesthetes *Zool.* अणुसंवेदिका *f.*

micranthus *Bot. Tax.* (bearing minute flowers) अणुपुष्प

Micraster *Paleontol.* (micr- अणु + -aster -तारक) अणुतारक-प्रजाति

M. cor-anguinum (*cor* हृद्, Lat. *anguis* 'snake' सर्प) सर्पहृद् अणुतारक

M. cor-bovis (*cor* हृद्, *bovis* गो-) गोहृद् अणुतारक

M. cor-testudinarius (*cor* हृद्, Lat. *testidinis* gen. 'tortoise' कश्यप) कश्यप-हृद् अणुतारक

micro अणु

micro- अणु-

microaerophilic *adj. Mycol.* (making best growth under lowered oxygen pressure. 'Requiring very little free oxygen'—Web.) स्वल्पजारकवर्धी (-इन्)

microbalance *Phys.* अणु-तुला

microbe अणुजीव *m.*

germ जीवाणु

organism जीव

microbial activity अणुजीव-क्रियाशीलता, अणुजीवों की क्रिया

microbial tissue अणुजीव-ऊति

microbicide *adj.* अणुजीवघ्न

microbiologist अणुजैविकीविज्ञ *m.*

microbiology अणुजैविकी *f.*

Microbrachius *Zool.* लघुबाहु-प्रजाति

micro Bunsen burner अणु पिनाल दाहक

micro burette अणु द्रवमि

micro burner अणु दाहक

micro-calorie = small calorie लघु उष, लघूष

microcarpus *Bot. Tax.* लघुफल

Microcebus *adj.* (*micro-* 'small' + Gk. *kebos* 'a longtailed monkey'. Genus of lemurs of the subfamily Lemurinae consisting of the dwarf lemurs) वामनमर्कट-प्रजाति

microchemical *adj.* अणु-रसायनिक

microchemical test reagent अणुरसायनिक परीक्षण-प्रतिकर्ता

Microchiroptera (suborder) क्षुद्रचर्मचटकानुगण *m.*

Megachiroptera महाचर्मचटकानुगण

Microcichla *Aves* लघुद्विपुच्छ-प्रजाति

micro clamp अणु संधर

microclimate अणु-जलवायु

microcline अणुप्रवणिज *m.* (अणु- micro-, प्रवण- cline, -इज for खनिज mineral)

microcline green (a colour, green हरि in hue, of low अव saturation and very high सु brilliance) स्ववहरि

Micrococcaceae गुच्छगोलाणु-कुल *n.*

micrococcus (a minute bacterial coccus or cell form) अणुगोल *m.*

Micrococcus (M.) (the cells are arranged in irregular masses) गुच्छगोलाणु-प्रजाति (गु.गो.)

M. acidi lactici (a coccus of fresh milk causing lactic acid fermentation) दुग्धिकाम्ल-गु.गो.

M. acidi lactici liquefaciens तरलक दुग्धिकाम्ल-गु.गो.

M. aerogenes वातजन गु.गो.

M. agilis = Rhodococcus agilis

M. albus liquefaciens तरलक श्वेत गु.गो.

M. amylovorus = Erwinia amylophila

M. aquatilis (found in fresh water) जल-गु.गो.

M. ascoformans (found in the diseased pelvic tissues of the horse) अश्व-गु.गो.

M. aurantiacus (produces yellow, slimy, knob-shaped cultures) स्वर्ण गु.गो.

M. aureus = Staphylococcus aureus

M. billrothii (its cultures give off a cheesy odour) दधिकगन्ध गु.गो.

M. biskra (produces oriental sore in animals) पशुव्रण-गु.गो.

M. botryogenus = M. ascoformans

M. buccalis (occurs in the mouth) मुख-गु.गो.

M. candicans = Staphylococcus candicans

M. capillorum (changes the colour of the hair) केश-गु.गो.

M. caprinus (said to be the cause of a disease of goats called takosis) अजक्षय-गु.गो.

M. carneus (produces a red pigment) रक्तवर्ण गु.गो.

M. caseolyticus (occurs on the udders of cows) औधस गु.गो.

M. catarrhalis पैनस गु.गो.

M. cerasinus siccus (produces a dull-red pigment) न्यवरक्त गु.गो.

M. cereus = Staphylococcus cereus

M. chlorinus (produces a yellowish-green pigment) हर्यापीत गु. गो.

M. cinnabareus (forms a brick-red pigment) इष्टकारक्त गु.गो.

M. citreus (produces a dingy yellowish pigment) निम्रुपीत गु.गो.

M. concentricus संकेन्द्र गु.गो.

M. cremoides (named from its creamy pigment) शरवर्ण गु.गो.

M. cremoris viscosi (causes ropiness in milk) दुग्धरज्जु-गु.गो.

M. crepusculum (from putrefying liquids) पूतितरल-गु.गो.

M. cumulatus tenuis (seen in spherical masses of oblong, immotile cocci) तनुसंघ गु.गो.

M. cyaneus (forms a blue pigment on potato) आलुनील गु.गो.

M. diffluens (found in air, dust and feces) सर्वग गु.गो.

M. endocarditidis rugatus (found on the vulvular vegetations of ulcerative endocarditis) वलिमद् हृदन्तश्छदकोप-गु.गो.

M. epidermidis अधिचर्म-गु.गो.

M. fioccii (found in the conjunctival sac) युजास्यून-गु.गो.

M. flavescens (found in Swiss cheese) दधिकपिंग-गु.गो.

M. flavus conjunctivae (from the human conjunctiva) युजापिंग-गु.गो.

M. flavus desidens (produces a brownish pigment) मन्द पिंग गु.गो.

M. flavus liquefaciens तरलक पिंग गु.गो.

M. flavus tardigradus मन्दगति पिंग गु.गो.

M. foetidus (from rotting teeth) पूतिदन्त-गु.गो.

M. freudenreichii (occurs in milk) दुग्ध-गु.गो.

M. fuscus (produces a dark-brown pigment) बभ्रु गु.गो.

M. gazogenes = Veillonella gazogenes वातिजन गु.गो.

M. gelatinosus (coagulates milk) दुग्धातञ्च गु.गो.

M. ghidiallii (said to be destructive to the enteric fever germ) आन्त्राणुघ्न गु.गो.

M. gingivae pyogenes (from alveolar abscesses) दन्तमांस-पूय-गु.गो.
M. gonorrhoeae = Neisseria gonorrhoeae
M. haematodes (from the hair of persons with red sweat) रक्तस्वेद-गु.गो.
M. intracellularis meningitidis *see* Neisseria meningitidis
M. lanceolatus प्रास-गु.गो.
M. leucochromagenes श्वेतवर्ण गु.गो.
M. liquefaciens conjunctivae (from the normal human conjunctiva) युजातरल-गु.गो.
M. loewenbergii (from the nose in ozena) अपीनसीय गु.गो.
M. luteolus (found in cheese) दधिक-गु.गो.
M. luteus (forms yellow colonies) पीत गु.गो.
M. lysodeikticus (very susceptible to the lytic action of lysozyme) शीघ्रांश्य गु.गो.
M. mastitidis (produces mastitis in cows) गोस्तनकोप-गु.गो.
M. mastobius (from the milk of sheep with gangrenous mastitis) अविस्तनकोथ-गु.गो.
M. melitensis = Brucella melitensis
M. meningitidis *see* Neisseria intracellularis
M. micheli (found in the follicles of trachoma) कणियुजा-गु.गो.
M. myceticus (resembles the lesions caused by fungus infection) कावकाभ गु.गो. (fr. कावक-विद्रधि-आभ)
M. nasalis नासा-गु.गो.
M. neoformans (from cancer) यमार्बुदीय गु.गो.
M. nitrificans (forms nitrates) भूयीय-गु.गो.
Nocard's micrococcus *see* M. mastobius
Nuzum's micrococcus (from cancer of the breast) स्तनार्बुद-गु.गो.
M. ochroleucus (cultures produce a yellow pigment and give off a sulphurous odour) गान्धपीत गु. गो.
M. of osteomyelitis अस्थिकोप-गु.गो.
M. of progressive lymphoma (from the progressive lymphoma of animals) लसीकार्बुद-गु.गो.
M. ovis (from gangrenous mastitis in sheep) अविस्तन-गु.गो.
M. paratetragenus अपिचतुष्क गु.गो.
M. pasteuri (resembles the bacillus of Friedlander; Friedlander's b. is a capsulated bacillus प्रावरवेत्राणु) प्रावरवेत्राभ गु.गो.
M. pflugeri (from decaying potatoes) गलितालु-गु.गो.
M. pharyngis siccus (often found in the normal pharynx) शुष्क असनी-गु.गो.
M. phosphorescens भासमान गु.गो.
M. pneumoniae *see* Pneumococcus
M. porcellorum (from swine with hepatitis) सूकरयकृद्-गु.गो.
M. pyogenes tenuis पूयजन तनु गु.गो.
M. radiatus (in slightly motile cocci) आचल गु.गो.
M. restituens (changes peptones into albumin) श्वितिकर गु.गो.
M. rheumaticus सन्धिज्वरीय गु.गो.
M. rosenbachii (from the pus of abscesses) विद्रधिपूय-गु.गो.
M. rosetaceus (forms clusters) स्तबक-गु.गो.
M. roseus *see* Rhodococcus roseus
M. saccatus (found on the nasal mucosa) नासाश्लेष्म-गु.गो.
M. salivarius septicus (from the sputum of puerperal septicemia) पूयिक ष्ठीव-गु.गो.
M. subflavus अनुपिंग गु.गो.
M. subgranulatus (found in the mouth) आस्य-गु.गो.
M. tetragenus चतुष्क गु.गो.
M. tetragenus mobilis ventriculi (from the stomach) आमाशय-चतुष्क-गु.गो.
M. tetragenus subflavus (grouped in fours) अनुपिंग चतुष्क गु.गो.
M. urae, ureae (found in stale urine) मूत्र-गु.गो.
M. urinae albus (from the urine of cystitis) श्वेत बस्तिकोप-गु.गो.
M. urinae flavus (from the urine of cystitis) पिंग बस्तिकोप-गु.गो.
M. urinae major (from the urine of cystitis) महा-बस्तिकोप-गु.गो.
M. urinalbus मूत्रश्वेत-गु.गो.
M. versatilis (found in yellow fever cadaver) पीतज्वर-शव-गु.गो.
M. versicolor (produces a yellowish-green pigment) हर्यापीत गु. गो.
M viniperda (found in spoiled wine) दुष्टद्राक्षिरा-गु.गो.
M. virdis flavescens पिंग हरि गु.गो.
M. viscosus (isolated from diseased wine) रुग्णमद्य-गु.गो.
M. viticulosus (the cocci are ovoid) अण्डरूप गु गो.
M. weichselbaumii = Neisseria intracellularis
M. xanthogenicus (from yellow fever patients) पीतज्वरीय गु.गो.
M. zymogenes किण्वजन गु.गो.
microconidium *Mycol.* 1 (the smaller conidium of fungus) अणुकणी *f.* 2 (a spermatium) पुंबीज *n.*
Microconodon *Paleontol.* अणुशंकुदन्त-प्रजाति
microcosmic salt = sal microcosmicum = phosphor salt *Chem.* भास्वर लवण
micro crucible अणु-मूषा
microcrystal अणुस्फट *m.*
microcrystalline texture अणुस्फटात्मक वयन
microculture *Mycol.* (culture of an organism under the microscope) अन्वीक्ष-संवर्ध *m.*
Microcycas *Bot.* (Gk. *mikros* लघु + cycas कंगुताल) लघुकंगुताल-प्रजाति
M. calocoma सामान्य लघुकंगुताल
microcyclic *adj.* 1 अल्पचक्रिक, अल्पायु 2 *Mycol.* अणु-चक्रिक
Microcyprini *Zool.* अणुशफर-गण *m.*
microcyst *Mycol.* अणुकोष्ठ *m.*
microcyte *Anat.* अणु-कोशा *f.*
microcytic anaemia अणुकोशीय अरक्तता
Microdon wagneri *Paleontol.* सामान्य अणुदन्त
micro-etchant *Metal.* अणु-निक्षरक
microfarad *Phys.* अणुधुक्षम *m.*
microfilm अणुचित्र *n.*, अणुपट *m.* (when necessary to distinguish from micrograph)
microfilm reader अणुचित्र-वाचक
micro-fungi अणु-कवक
microgamete *Biol.* (*micro-* लघु + gamete जन्यु) लघुजन्यु *m.*
microgametocyte *Biol.* लघु-जन्युमाता

(-द्) *f*.
micro-gamy = mero-gamy *Biol.* क्षुद्रोद्वाह *m.*
micro-gram (μg.) अणु-धान्य, प्रयुति-धान्य *n.* (णु.धा., प्रि.धा.)
microgranite *Petrog.* अणुकणाश्म *m.*
Micrographia (written by Robert Hooke in 1665 A.D.—McLean I.7) अणुवर्णना *f.*
micrography 1 (description of microscopic objects) अणुवर्णना *f.*
2 (study or examination with the microscope) अण्वीक्ष-प्रयोग *m.*
Micrgromia *Zool.* एकछिद्रि-प्रजाति
M. socialis संघ-एकछिद्री
micro-hardness *Metal.* अणु-दृढता
Microhierax *Aves* क्षुद्रश्येन-प्रजाति (Gk. *mikros* 'small' क्षुद्र + *hierax* 'falcon' श्येन)
Microhydra *Zool.* लघुजलीयक-प्रजाति
microlite 1 *Petrog.* (microcrystal) अणुस्फट *m.*
2 *Mineral.* अणुस्फटिज *m.* (-इज for खनिज mineral)
micromere *Embryol.* लघुखण्ड *m.*
Micromeria *Bot.* पर्णासक-प्रजाति
M. capitellata (fairly good substitute for *Mentha piperita*—Basu) सामान्य पर्णासक
micrometer *Phys.* अणुमान *m.*
micrometer = micron (μ) अणु-मान प्रयुति-मान = अणुम *n.* (णु.मा., प्रि.मा. = णु., ०.००००० १ मा.)
micrometer microscope अणुमान-अण्वीक्ष
micrometer screw *Phys.* अणुमान-भ्रमि
micrometer screw gauge अणुमान-भ्रम्यामान
micrometer theodolite *Surv.* अणु-मान-विकोणमान
micro-millimeter अणु-सहस्रिमान
micro-mitochondria *Zool.* अणु-कणाभ-सूत्र
micron = micro-meter (μ) अणुम *n.* (णु.)
Micronesia लघुद्वीपावलि *f.*
microns and millimicrons अणुम और सहस्रि-अणुम
micro-nucleus = generative nucleus अणु-न्यष्टि = जनन-न्यष्टि
microorganic attack अणुजीवाक्रमण
micro-organism *Biol.* अणु-जीव
micro oxidation flask अणु जारण पलिघ
micropapuloid *Med.* अणुपिटिक
micro-perthite (consists of interlaminations of orthoclase ऋजुदलिज and albite श्वेतिज on a microscopic अणु-scale—Chambers) अणु-ऋजुश्वेताश्म *m.*
microphanerophyte *Plant Ecol.* लघु-उन्मृदोद्भिद् *f.*
Micropharyngea *Zool.* लघुगला: *m.pl.* (*Cf.* Macropharyngea)
microphone *Phys.* ध्वनिवर्ध, अणुभाष *m.*
micro-photograph अणु-भाचित्र
microphyllous *adj.* *Bot.* (small-leaved) लघुपर्ण
microphyllus *Bot. Tax.* (small-leaved) लघुपर्ण
microphylly *Bot.* लघुपर्णता *f.*
Micropidae *Aves* अलिल-वंश *m.* (अलिल ancient word)
Micropinae *Aves* अलिलानुवंश *m.*
micro-plankton अणु-मन्दप्लवक
Micropodidae = Micropidae
micro-preparation *Bot.* (slide containing microscopic object) अण्वीक्ष-निर्मिति
micropsia *Med.* लघ्वीक्षा *f.*
Micropternus *Aves* लघुपर्णिक-प्रजाति (Gk. *mikros* 'small' लघु + *pteron* 'feather' पर्ण)
microptic *adj.* लघ्वीक्ष
Micropus *Aves* जीर्वि-प्रजाति (जीर्वि ancient word)
micropylar beak *Bot.* पर्यण्डद्वार-चञ्चु
micropyle 1 *Bot.* पर्यण्डद्वार *n.*
2 *Zool.* अण्डद्वार *n.*
Microsarcops *Aves* लघुपीता-प्रजाति
Microscelis *Aves* मणितुण्ड-प्रजाति (मणितुण्ड ancient word)
microsclere *Aves* अणुदृढा *f.*
megasclere महादृढा
microsclerum = microsclere
Microscolex phosphoreus (it is luminescent) चकासी क्षुद्रगण्डूपद *m.*
microscope अण्वीक्ष *m.*
Microscope = Microscopium *Astron.* क्षुद्र *n.*
microscope slide अण्वीक्ष-सृप
microscopic *adj.* अण्वीक्ष-, अण्वीक्षीय, अण्वीक्षदृश्य (visible through a microscope), अण्वीक्ष्य
microscopical appearance अण्वीक्षदृश्य रूप
microscopical examination = microscopic examination
microscopically अण्वीक्ष से
microscopic anatomy अण्वीक्ष्य शारीर, अण्वीक्षदृश्य शारीर
microscopic bodies अण्वीक्ष्य काय (पदार्थ)
microscopic dye अण्वीक्ष-रञ्जक
microscopic examination *Biol.* अण्वीक्ष-द्वारा परीक्षा, अण्वीक्षा
microscopic lamp अण्वीक्ष-दीप
microscopic preparation *Bot.* अण्वीक्षीय निर्मिति, अण्वीक्ष-निर्मिति
microscopic rock crevices अतिसूक्ष्म शैल-विदर
microscopic section अणु-छेद
microscopic slide label अण्वीक्ष-सृप-नामपत्र
microscopic visibility अण्वीक्ष-दृश्यता
Microscopid *Astron.* क्षुद्र-उल्का *f.*
Microscopium = Microscope *Astron.* क्षुद्र *n.*
microscopy अण्वीक्षा *f.*
micro-seconds *Radar* अणु-विकला
micro sedimentation tube अणु-अवसादन-नाल
micro slide *Bot.* अण्वीक्ष-सृप
micro-some *Zool.* अणु-काय *m.*
microsorus *Bot.* लघुबीजाणुगुच्छ
Microspermae = Orchidales *Bot.* अणु-बीजा: *m.pl.*, जीवन्ती-गोत्र *n.* (an order containing the family Orchidaceae जीवन्ती-कुल)
Microsphaera *Bot.* (a genus of powdery mildews) गोलकासिता-प्रजाति
microspheric *Zool.* (small central chamber) लघुवेश्म *n.*
Microspira *Bot.* लघुकुन्तलाणु-प्रजाति
micro-sporangium *Bot.* लघु-बीजाणु-धानी
micro-spore *Bot.* (a small spore) लघु-बीजाणु
Microsporoides लघुबीजाण्वाभ-प्रजाति
micro-sporophyll *Bot.* लघुबीजाणुपत्र
Microsporum *Bot.* लघुबीजाणुक-प्रजाति
M. audouini (causes ringworm on scalp in cold countries) शीतदेशदद्रु-लघुबीजाणुक
microstat अण्वीक्ष-स्थाप *m.*
Microstomum *Zool.* लघुमुख-प्रजाति
microstructure अणु-संरचना
micro-symbiote *Plant Pathol.* सह-जीवाणु, अणुसहजीवी (-इन्) *m.*
Microtarsus *Aves* गोलपुच्छ-प्रजाति
microtome अणुतक्ष *m.*
microtome razor अणुतक्ष-क्षुर
microtrombidium अण्विन्द्रगोप *m.*

Microtrombidium akamushi उदयवर्ष-अग्विन्द्रगोप *m.*
Microtus *Zool.* तनुकर्ण-प्रजाति
microvolt *Phys.* अणु-द्युशक्म
micro-wave *Radar* अणु-तरंग
micro-wave transmission अणुतरङ्ग-परेषण
micro-wave transmitter अणुतरङ्ग-परेषक
microzoospore (a small लघु motile चल spore बीजाणु) लघुचलबीजाणु *m.*
mictium *Plant Ecol.* (a mixture of the dominants of two stages of a sere) मिश्रक *m.*
micturition 1 मुहुर्मूत्रण *n.*
2 मूत्रण *n.*
mid- मध्य-
Midas = Leontocebus
mid-brain *Anat., Embryol.* मध्य-मस्तिष्क
midday मध्याह्न *m.*, दोपहर
midday meal मध्याह्न-भोजन
midden 1 मलकूट *n.*
2 (*Chenopodium album*) वास्तु *n.* (MW.), बथुआ
midden closet = privy *Hygiene* संग्रही मलकुण्ड
Middendorff's willow-warbler *Aves* चीन-तरुकूजिनी
Middendorf's bean-goose *Aves* चीन-हंस
midden system *Hygiene* मलकूट-पद्धति
mid-diameter *Forestry* मध्य-व्यास
mid-digital *Zool.* मध्यांगुलक *m.*
middle *adj.* 1 मध्य
2 *Educ.* माध्यमिक (*see* primary)
3 *Geol.* (as defining the geological ages) मध्य
middle age (of a tree) मध्यायु, मध्य वयस्
middle-aged crop *Forestry* मध्यवयस्क सस्य
Middle Ages मध्य युग
middle class 1 मध्यम वर्ग
2 *Statistics* मध्य संभाग
middle classes मध्यम वर्ग
middle class house मध्यम वर्ग का घर
middle commissure = massa intermedia = intermediate mass = interthalamic commissure = commissura mollis = soft commissure *Anat.* अन्तःस्थ पुञ्ज *m.*
Middle Cretaceous मध्य खटीयुग
middle driving wheel *Rly. Eng.* मध्य चालन-चक्र
middle ear *Anat.* मध्य कर्ण
Middle East निकट पश्चिम (from the point of view of India)
Near East मध्य पश्चिम
middle lamella 1 *Bot.* (middle wall) मध्य भित्ति
2 *Chem.* मध्य दली
middle lobe *Bot.* मध्य पालि
middleman *Com.* मध्यजन *m.*
middleman's profit मध्यजन-लाभ
middle name (Aiyar p.849b) मध्य नाम
middle oak-coniferous *Forestry* मध्य वञ्जु-शंकुधर
middle oil मध्य तैल
middle part मध्य भाग
middle piece (of a spermatozoon) *Zool.* मध्य भाग, मध्य खण्ड
middle point *Math.* मध्य बिन्दु
middle principles = axiomata media *Logic* मध्य सिद्धान्त
middle school माध्यमिक पाठशाला
middle section *Math.* मध्य छेद
mean logarithm मध्यक-छेदा
middle stone = honey yellow
middle stony layer *Bot.* मध्य अश्मस्तर
middle term *Logic* मध्य पद
middle terms = means *Math.* मध्य पद
middle way मध्यमार्ग
middling (the basic grade of cotton, the grade no.5) पञ्चमा *f.*
mid-dorsal *adj. Zool.* मध्योत्तर
midfeather trap = dipstone trap *Hygiene* मग्नाश्म-रुध
midge दंशुक *m.* (gnat दंश)
mid-girth *Forestry* मध्य-परिधि
midgirth class *Forestry* मध्यपरिधि-वर्ग
midgut = mesenteron *Zool.* मध्यान्त्र *n.*
midheaven *Astron.* मध्याकाश *m.*
midkidney = mesonephros मध्यवृक्क *m.*
midnight मध्यरात्रि *f.*, आधी रात
midnight blue (a colour, reddish-blue नीलारक्त in hue, of very low अप saturation and very low वि brilliance) व्यपनीलारक्त
midnoon मध्याह्न *m.*
mid-pupillary point मध्यतारा-बिन्दु
mid-rib *Bot.* मध्य-नाडी *f.*
midriff = diaphragm उरःप्राचीर, प्राचीर
mid-section *Surv.* मध्य-छेद
midshipman युवनौसैनिक *m.*
mid stream मध्य-स्रोत
mid-transverse *adj. Zool.* मध्यानुप्रस्थ
mid-voltage मध्यम-द्युशक्मता
midwater fish जलमध्य मत्स्य, मंझली मछली
midwife प्रसाविका *f.*
midwife frog *or* toad = obstetrical toad पादाण्डवाही भेक
midwifery प्रसाविकी *f.*
miedziankite (occurs as granular कण-masses पुञ्ज) कणपुञ्जिज *m.* (-इज for खनिज mineral)
miersite रताजम्बेयिज *m.* (र- for रजत silver, ता- for ताम्र copper, जम्बेय iodide, -इज for खनिज mineral)
Miescher's corpuscles = Sarcocystis miescheri
M.I.F. (Medical Inspector of Factories) नि.स्वा.नि. (निर्माणी-स्वास्थ्य-निरीक्षक)
might *n.* शक्ति *f.*
might and ought to have been raised उठाया जा सकता था और उठाया जाना चाहिए था
Miglyptes *Aves* मास्थाल-प्रजाति (never मा descending to the ground. मास्थाल occurs in गौतमस्मृति)
migmatite *Petrog.* (Gk. *migmatos* 'mixture': composite granite—Tyrrell p.331) मिश्राश्म *m.*
mignon (a colour, bluish blue-red रक्तातिनील in hue, saturation and brilliance medium मध्य) मध्यरक्तातिनील
mignonette = Reseda odorata
migraine headache *Med.* अर्धशिरःपीडा
migrant प्रव्राजी (-इन्)
migrate *vb.* प्रव्रजन करना (Const.), देशान्तरगमन, प्रवसन, चले जाना
migrating family प्रव्राजी कुटुम्ब
migration प्रव्रजन (Const.), देशान्तर-गमन, प्रवसन *n.* (cf. उत्प्रवसन emigration, आप्रवसन immigration)
migration of labour श्रमिक-प्रव्रजन
migratory प्रव्राजी (-इन्) (Const.)
migratory bird प्रव्राजी पक्षी, देशान्तरगामी पक्षी
migratory cultivator प्रव्राजी कृषक
migratory game प्रव्राजी आखेट्य, स्थानान्तर-गामी आखेट्य
migratory locust = Pachytylus migratorius *Zool.* प्रव्राजी शरभ
migratory tribe प्रव्राजी जाति
mikado (a colour, reddish red-yellow पीतातिरक्त in hue, of very high अधि saturation) अधिपीतातिरक्त
M. brown (a colour, red-yellow

रक्तपीत in hue and of low अव saturation) अवरक्तपीत
M. brown B = direct brown G
M. gold yellow 2 G = direct yellow R
M. orange (a colour, red-yellow रक्तपीत in hue, of very high अधि saturation and high प्र brilliance) प्राधिरक्तपीत
M. orange G = direct orange 2 R
M. yellow G = direct yellow R
milch *adj.* दुधारू, दुग्ध-
milch animals दुधारू पशु, दुग्ध-पशु
milch cattle दुधारू पशु, दुग्ध-पशु
milch cow दुधारू गाय
mild *adj.* मृदु, हलका
mild alkali मृदु क्षारक
milder measures अधिक हलके उपाय
mildew *Bot.* आसिता *f.*, फफूंद
mild humus मृदु धरण
mild process = Rowley process *Chem.* मृदु विधा
milds (*Chenopodium album*) वास्तु *n.* (MW.), बथुआ
mild smell मृदु गन्ध
mild steel = soft steel मृदु वज्रायस
mild stimulant मन्दोद्दीपक
mild summer मन्द ग्रीष्म
mile (m., mi.) क्रोशक *m.* (क्रो.), मील
mileage 1 क्रोशक-संख्या *f.*
2 (allowance per mile) क्रोशकाधिदेय *n.*
mileage allowance क्रोशक-अधिदेय, मील-भत्ता
mileage coupon book *Rly.* क्रोशक-पर्णिका-पुस्त
mileage rate क्रोशक अर्घ
mileometer *Automobile* क्रोशक-मान *m.*
milepost क्रोशक-स्थूण *n.*
milestone 1 (stone serving as a milepost) क्रोशक-पाषाण *m.*, मील-पत्थर
2 (a significant point in any course) युगान्तर-चिह्न *n.*
milfoil = thousand-leaf (*Achillea millefolium*) सहस्रपर्णी *f.*
miliary *Med.* (accompanied with... lesions like millet seeds) कंगु-
miliary tuberculosis कंगु-यक्ष्मा
milies (*Chenopodium album*) वास्तु *n.* (MW.), बथुआ
Miliola *Zool.* (dim. fr. Lat. *milium* 'millet'—from its resemblance to millet seed) कङ्कुक-प्रजाति
miliolite कंगुकाश्म *m.*
military *n.* (troops, army) सेना *f.* (Const.)
military *adj.* 1 सैनिक (Const.), सेना-
2 (of or pertaining to arms) आयुध-, आयुधिक
3 (of or pertaining to war) युद्ध-, सांग्रामिक
Military Accountant-General सैनिक महा-लेखापाल
military account circle सैनिक लेखा-वृत्त
military accounts सैनिक लेखा
military age सैनिक आयु, सेनाप्रवेश-आयु
military and civil employment सैनिक और असैनिक सेवायुक्ति
Military Assistant Medical Officer सैनिक सहायक भेषजिक अधिकारी
Military Assistant Surgeon सैनिक सहायक शल्यचिकित्सक
military attache सैनिक सहचारी
military authority सैनिक प्राधिकारी
military barracks सैनिकावास
military base सैनिक आस्थान, सैनिक अड्डा
military brush सैनिक कूर्च
military canteen सैनिक अल्पाहारगृह
military canteen tenant सैनिक अल्पाहारगृह-भाटकी
military cantonment सैनिक कटक, छावनी
military certificate form सैनिक प्रमाण-प्रपत्र
military chest (funds of an army) सैनिक कोश
military college सैनिक महाविद्यालय
Military College of Engineering सैनिक आभियान्त्रिकी-महाविद्यालय
military commission सेना-आयोग
military commissioned officer सैनिक आयुक्त अधिकारी
Military Compensation Officer सैनिक प्रतिकर-अधिकारी
military court सैनिक न्यायालय
military credit note सैनिक आकलन-पत्र
Military Cross शौर्य-स्वस्तिका
military custody सैनिक अभिरक्षा
military decoration सैनिक विभूषण
military demand सैनिक आवश्यकता, सैनिक मांग
Military Department सेना-विभाग
military discipline सैनिक अनुशासन
military dispersal सैनिक विसर्जन
military duty सैनिक कर्तव्य
military education सैनिक शिक्षण
military electric tube सैनिक विद्युन्-नाल
military employ सैनिक सेवा
military engineer सैनिक अभियन्ता
Military Engineering Service सैनिक आभियान्त्रिक सेवा
military escort सैनिक मार्गरक्षी, सैनिक रक्षी
military guard सैनिक रक्षी
military estate officer सैनिक संपदा-अधिकारी
military family hospital सैनिक परिवार-चिकित्सालय
military farms department सैनिक प्रक्षेत्र विभाग
military fever सेना-ज्वर
military food laboratory सैनिक अन्न-प्रयोगशाला
military force सैनिक बल
military gatherings सैनिक संमेलन
military government सैनिक शासन
military grain depot सैनिक धान्यागार
military guard सैनिक रक्षी
military hospital सैनिक चिकित्सालय
military juror सैनिक शपथजन
military knowledge सैनिक ज्ञान
military law सैनिक विधि (*see* martial law)
military leave rules सैनिक अवकाश-नियम
military-man सैनिक *m.*
military manoeuvres सैन्य-चाल
military medical attendant सैनिक चिकित्सक
Military Medical Board सैनिक भैषजिक मण्डल
military medical officer सैनिक भैषजिक अधिकारी
Military Medical Services सैनिक भैषजिक सेवा
military member सैनिक सदस्य
military mess सैनिक भोजनशाला
military necessity *Law* सैनिक आवश्यकता
military obligations सैनिक दायित्व
military office सैनिक पद
military officer सैनिक अधिकारी
military officers in civil employ असैनिक सेवा में सैनिक अधिकारी
military operations सैनिक संकार्य
military or civil functions सैनिक अथवा असैनिक उत्सव
military order सैनिक आदेश
military parade सैन्य-प्रदर्शन
military patient सैनिक रोगी, रोगी सैनिक

military pension सैनिक निवृत्तिवेतन
military pensioner सेना-निवृत्तिवैतनिक
military police सैनिक आरक्षी
military police battalion सैनिक आरक्षि-गण
military police-officer सैनिक आरक्षि-अधिकारी
military police units सैनिक आरक्षि-एकक
military post सैनिक स्थान
military prisoner सैनिक बन्दी
military purposes सैनिक प्रयोजन
military railway सैनिक संयान
military resources सैनिक संसाधन
military reward सैनिक पारितोषिक
military rule सैनिक शासन (*see* martial law)
military salvage सैनिक नाशरक्षण
civil salvage असैनिक नाशरक्षण
military school सैनिक विद्यालय
military secretary सैनिक सचिव
Military Secretary to the Governor राज्यपाल का सैनिक सचिव
military service सैनिक सेवा
military station सैनिक स्थात्र
military store सैनिक संग्रहागार, सेना-भण्डार
military testament *or* will *Law* (a nuncupative will made under the privilege accorded to soldiers in actual service) युद्धक्षेत्रीय इच्छापत्र
military ticket form *Rly.* सेना-पत्रक-प्रपत्र
military title सैनिक उपाधि
military training सैनिक प्रशिक्षण
military treasure chest officer सैनिक कोषरक्ष-अधिकारी
military unit सैनिक एकक
military warrant form *Rly.* सैनिक-अधिपत्र प्रपत्र
military will=military testament
military wing (of the Cabinet Secretariat) सैनिक पक्ष
Military Works Department सैनिक निर्माण-विभाग
militate against प्रतिकूल होना, विरुद्ध होना
militia 1 *Law* (citizen's army, used in emergency only) जानपद-सैन्य *n.*
2 (a body of troops सैन्य) सैन्यक *n.*
Miliusa *Bot.* (in India it is a characteristic in many sal forests—Tr. I.8. Cf. Hin. *dom-sal*) सहशाल-प्रजाति
M. velutina सामान्य सहशाल

milk *n.* दुग्ध *n.*, दूध
skimmed milk मथित दुग्ध
separated milk पृथक्कृत दुग्ध
condensed milk संघनित दुग्ध
sterilized milk हतरोगाणु दुग्ध
desiccated milk शुष्क दुग्ध
tinned condensed milk संघनित डब्बे का दूध, संघनित वपनी-दुग्ध
tinned evaporated milk उद्वाष्पित डब्बे का दूध, उद्वाष्पित वपनी-दुग्ध
milk *vb.* दोहन, दुहना
milk analysis basin दुग्ध-विश्लेषण-पात्री
milk bush (*Euphorbia tirucalli*) त्रिकण्टक-दुग्धी *f.* (B.,N. त्रिकण्टक)
milk can दुग्ध-वपनी, दुग्ध-पात्र
milk centrifuge दुग्ध-मथित्र
milk chocolate दुग्ध-कपिशा
milk diet दुग्धाहार
milker दोहक *m.*
milk-fat दुग्ध-स्नेह
milk fever दुग्ध-ज्वर
milkgirl = cuckooflower (*Cardamine pratensis*) कोकिलपुष्प *m.*
milk glass bottle दुग्ध-काच-कूपी
milk gowan (*Taraxacum officinale*) दुग्धतिक्ता *f.*
milk-gown दोहन-वस्त्र
milk hedge (*Euphorbia tirucalli*) त्रिकण्टक-दुग्धी *f.* (B.,N. त्रिकण्टक)
milking days दोहन-दिवस, दुहने के दिन
milking machine दोहन-यन्त्र
milkmaids=cuckooflower (*Cardamine pratensis*) कोकिलपुष्प *m.*
milk of lime चूर्णक-दुग्ध
milk of sulphur गन्धक-दुग्ध
milk opal *Mineral.* (milk-white) दुग्धोपल
milk organism दुग्ध-जीवाणु
milk pail दुग्ध-पात्र
milk pocket दुग्ध-द्वीप
milk powder दुग्ध-क्षोद
milk production दुग्ध-उत्पादन
milk-protein दुग्ध-प्रोभूजिन
milk pump दुग्धोदञ्च
milk punch दुग्ध-पञ्चिरा
milk quartz दुग्ध-स्फटिक
milk record दुग्धाभिलेख
milk retention दुग्ध-प्रतिधारण
milk sample strainer दुग्ध-न्यादर्श-पवित्र
milk-separator दुग्ध-पृथक्कर
milk set *Zool.* क्षीर-कुलक
milk shop दुग्धापण, दूध की दुकान

milk solids दुग्ध-सान्द्र
milk stage क्षीरावस्था
milk store दुग्धालय *m.*
milk sugar दुग्ध-शर्करा
milk temperature दुग्ध-तापमान
milk tester दुग्ध-परीक्षक
milk testing machine दुग्ध-परीक्षण-यन्त्र
milk thistle 1 (*Silybum marianum*) दुग्धकण्ट *m.*
2=hare's-thistle (*Sonchus oleraceus*) शशकण्ट *m.*
milk tooth क्षीर-दन्त, दूध का दांत
milk unions दुग्ध-संघ
milk vein (a large vein returning blood from the udder ऊधस् of a cow) ऊधो-नीला
milk vendor दुग्ध-विक्रेता
milk vetch (supposed to increase the yield of milk in goats) अजक्षीरी *f.*
milkweed *Bot.* 1 (any of several plants with abundant latex) क्षीर-पादप *m.*
2 = hare's-thistle (*Sonchus oleraceus*) शशकण्ट *m.*
milkweed butterfly (a large butterfly whose larva feeds on milkweed) क्षीरपादप-चित्रपतंग
milk weighing machine दुग्ध-तोलन-यन्त्र, दूध तोलने का यन्त्र
milk-white *adj.* दुग्ध-श्वेत
milkwort (*Polygala*) पुरुदुग्ध *m.*
milky *adj.* दुग्धवत्, दुग्धीय, दुग्ध-, दुधियाला
milk yield दुग्ध-मात्रा
milky juice दुधियाला रस, दुग्धवत् रस
milky mangrove=blinding tree
milky path *Astron.* आकाश-गंगा *f.*
milky quartz *Mineral.* दुग्ध-स्फटिक
milky white दुग्धवत् श्वेत
mill 1 (a manufactory) निर्माणी *f.*
2 (a grinding mill) पेषणी *f.*, चक्की
cloth mill वस्त्र-निर्माणी
flour mill धान्य-पेषणी, आटे की चक्की
rice mill तण्डुल-निर्माणी (तण्डुल husked rice), धनकुट्टी
mill *vb.* 1 निर्माण करना
2 पेषण, पीसना
3 (to cut fine grooves or indentations across the cylindrical surface, as of a coin) आक्षुरण (आ 'समन्तात्'+क्षुर् 'to scratch, to cut lines or grooves')
4 (of woollen fabrics) मर्दन, मलीदा करना

5 (to full cloth) संकोचन
millboard पत्रपट्ट *m.*
asbestos millboard अदह-पत्रपट्ट
mill cloth निर्माणीकृत वस्त्र
mill-dam निर्माणी का बांध
milled *adj.* (coin) आचुरित
milled edge (of a coin) आचुरित तट
milled head (of a coin) आचुरित शिर
milled knob (of a camera) आक्षुरित मुण्ड
milled products पिष्ट पदार्थ
milled rice कुटा चावल
millenium सहस्राब्दी *f.*
Millepedes *Zool.* सहस्रपादाः *m.pl.*
Millepora *Zool.* शतरन्ध्रि-प्रजाति
M. alcicornis (beautiful elk-horn coral) सुश्रृंग शतरन्ध्री
millepore *Zool.* शतरन्ध्री (-इन्) *m.*
miller पेषक *m.*
millerite रूपशुल्बेयिज *m.* (रूप- for रूपक nickel, शुल्बेय sulphide, -इज for खनिज mineral)
=hair pyrites रोम-माक्षीक
Dist. violarite रूपशिज
miller's-thumb *Zool.* (small fresh-water fishes) अंगुष्ठिका *f.*
millet 1 प्रकंगु, वज्राद्रि *n.* (includes बाजरा, कोदों, कुटकी, जवारी, etc.)
2 *see* common millet
millet oil प्रकंगु-तैल
Millettia *Bot.* हरनारी-प्रजाति
M. atropurpurea = Adinobotrys atropurpureus
M. auriculata सामान्य-हरनारी (Mundari *haranari*)
M. pachycarpa (Gk. *pachys* 'thick', *karpos* 'fruit': the pods are woody —Basu) स्थूलशिम्ब-हरनारी
M. racemosa गुच्छिल-हरनारी
mill-gearing निर्माणी-दन्तिचक्र
mill-headed screw आचुरित-शीर्ष भ्रमि
mill-house निर्माणी-गृह, चक्कीघर
milli-ammeter *Elec.* सहस्रि-वहिमान *m.*
millier=metric ton
milli-gram (mg., mgm., mgr., mgrm.) सहस्रि-धान्य *n.* (सि.धा.)
Millikan's oildrop method तैल-बिन्दु-रीति
milli-liter (ml.) सहस्रि-प्रस्थ *m.* (सि.स्थ.)
milli-meter (mm.) सहस्रि-मान *n.* (सि.मा.)
milli-micron सहस्रि-अणुम
milling 1 पेषण *n.*, पीसना
2 (as the edge of a coin) आचुरण *n.*
3 निर्माण *n.*
4 (of woollen fabrics) मर्दन *n.*, मलीदा करना
5 (fulling) संकोचन *n.*
milling agents पेषण-अभिकर्ता
milling blue *Col. Ind.* संकोचन नील
milling blue-black *Col. Ind.* संकोचन नील-कृष्ण
milling brilliant violet *Col. Ind.* संकोचन भासुर नीललोहित
milling brown *Col. Ind.* संकोचन बभ्रु
milling cyanine *Col. Ind.* संकोचन श्यामी
milling green *Col. Ind.* संकोचन हरि
milling, mixing and sheeting machine पेषण, मिश्रण तथा स्तारण यन्त्र
milling machine 1 पेषण-यन्त्र
2 (for woollen fabrics) मर्दित्र *n.*, मलीदा-यन्त्र
milling orange *Col. Ind.* संकोचन नारंग
milling red *Col. Ind.* संकोचन रक्त
milling scarlet *Col. Ind.* संकोचन शोण
Millingtonia hortensis *Bot.* सामान्य आकाशनिम्ब (Hin. *akās nim*—Tr. II. 692)
milling violet *Col. Ind.* संकोचन नील-लोहित
milling yellow *Col. Ind.* संकोचन पीत
million प्रयुत *n.* (ancient word), षट्ख *m.* (6 zeros), दस लाख
million gallons per day (M.G.D.) प्रतिदिन दसलाख आढक (प्र.द.आ.)
millipede *Zool.* सहस्रपाद *m.*
milliphot *Ophthalmol.* सहस्रि-शिचकास *m.*
millivolt *Elec.* सहस्रिद्युशक्म *n.*
millivolt-meter सहस्रिद्युशक्म-मान *m.*
mill machine पेषण-यन्त्र
mill-made *adj.* निर्माणी-कृत, यन्त्रनिर्मित
mill-made cloth यन्त्रनिर्मित वस्त्र, निर्माणी-कृत वस्त्र
Millon's reaction (protein substances react with Millon's reagent पाभू giving a red colouration) पाभूरक्त-प्रतिक्रिया
Millon's reagent (solution of a mercuric पारदिक salt containing free nitrous भूय्य acid) पाभूय्य-विलयन *n.*
Millon's test पाभूरक्त-परीक्षा
mill-owner निर्माणीपति, निर्माणी-स्वामी
mill-owner-agent निर्माणी-पति-अभिकर्ता
Millowners Association निर्माणीपति-मण्डल
millrag निर्माणी-चीवर
mill run (saleable lumber output of a mill) निर्माणी-प्रदा
mill siding *Rly.* निर्माणी-पथिका
mill-site निर्माणी-स्थान
mill's specification निर्माणी-विवरण, निर्माणी-विशिष्टि
mill-stone चक्की
mill sweepings निर्माणी-अपमार्जन
mill-wright निर्माणी-अभियन्ता, निर्माणी-कार
mill yard निर्माणी-प्रांगण
mill yarn (as against handspun yarn) यन्त्र-सूत्र
Milne-Edwards's willow-warbler *Aves* मौद्गल्य तरु-कूजिनी (breeds in Mongolia मौद्गल्य)
milo विदेशी ज्वार, कंकु *m.*
milori blue=steel blue
milori green=silk green
milt 1 (secretion of the male reproductive glands of fishes) मीनशुक्र *n.*
2 (male breeding fish) मीनवृष *m.*
Miluca roxburghiana=Aglaia odoratissima *Bot.*
Milvus *Aves* चिरम्भण-प्रजाति (चिरम्भण ancient word. Their call is a loud, shrill squeal, a prolonged चिरं sound भण)
Milwaukee brick (a colour, reddish-yellow पीतारक्त in hue, of low अव saturation and very high सु brilliance) स्ववपीतारक्त
milzbrand bacillus=Bacillus anthracis प्लीहज्वर-दण्डाणु
Mimas *Astron.* प्रथम उपशनि *m.*
mimesis=mimosis अनुकरण *n.*
mimetic *adj.* *Biol.* अनुकारी (-इन्)
mimetic color *Biol.* अनुकारी रंग
mimetite सीनीनेपिज *m.* (सी- for सीस lead, नी- for नीरेय chloride, नेप- for नेपालीय arsenate, -इज for खनिज mineral)
mimicry *Zool.* (superficial resemblance which some animals exhibit) अनुकारिता *f.*
mimosa=citron yellow निम्बु-पीत
Mimosa *Bot.* लज्जालु-प्रजाति
M. amara=Albizzia amara
M. arabica=Acacia arabica
M. caesia=Acacia caesia
M. catechu=Acacia catechu

M. dulcis = Pithecolobium dulce
M. dumosa = Acacia modesta
M. eburnea = Acacia eburnea
M. elata = Albizzia procera
M. hamata वक्रकण्ट लज्जालु
M. leucophloea = Acacia leucophloea
M. natans = Neptunia oleracea
M. odoratissima = Albizzia odoratissima
M. pudica (humble plant, sensitive plant) सामान्य लज्जालु (B.,N.,M. Hin. Guj. Mar. लज्जालु, Kan. *lajja*, Ben. *lajak*)
M. rubicaulis अरि लज्जालु (MW. अरि, Pan. *arlu*, Hin. *alral*, Mundari *araijanum*)
M. rugata = Acacia rugata
M. suma = Acacia suma
Mimosaceae *Bot.* लज्जालु-कुल *n.*
Mimosae *Bot.* (a subfamily अनुकुल having an indefinite number of stamens) बहुकेसरानुकुल *n.*
mimosa Z = thiazol yellow
mimosis = mimesis
Mimosoidae *Bot.* लज्जालु-अनुकुल *n.* (अनुकुल subfamily)
Mimulus (monkey flower) वानरपुष्प-प्रजाति
Mimusops *Bot.* बकुल-प्रजाति
M. elengi सामान्य बकुल (B.,N.,M. Hin. Ben. Kan. Mar. बकुल)
M. hexandra क्षीरिणी बकुल (Basu क्षीरिणी, Hin. Guj. खिरनी)
M. indica = M. hexandra
M. kauki वानरप्रिय बकुल (MW. वानरप्रिय)
M. littoralis समुद्रतट-बकुल (found along the coasts of Andamans, Cocos, and Nicobar islands—Tr. II.640)
Min. 1 (minimum) न्यू. (न्यूनतम)
2 (minute) कला
min. (minim) बि. (बिन्दुक)
mind 1 चित्त *n.*, मन
2 *Psychol.* मनस् *n.*
bear in mind ध्यान में रखना
mindererus spirit = dilute solution of ammonium acetate *Pharm.* मन्द तिक्तातु शुक्तीय विलयन *n.*
mindie (*Lawsonia inermis*) रक्तगर्भ *m.* (N.,M.)
mine *n.* 1 खनि *f.*, खान
Dist. quarry उत्खनि, खदान
2 *Mil.* निस्फोट *m.*
mine *vb.* खनन, खोदना
mine account खनि-लेखा
Mine Authority खनि-प्राधिकारी
mine colony खनि-उपनिवेश
mine engineering खनि-आभियान्त्रिकी
mine exploding निस्फोट-उत्स्फोटन
mine field निस्फोट-क्षेत्र
mine foreman खनि-देशक
mine layer निस्फोट-वाप *m.*
mine laying निस्फोट-वपन *n.*
mine manager खनि-प्रबन्धक
miner खनिक *m.*, खोदने वाला
mineral खनिज *m.* (Const.)
mineral acid खनिज अम्ल
mineral ash खनिज भस्म
mineral bistre *Col. Ind.* खनिज कज्जल
mineral black *Col. Ind.* खनिज काल
mineral blue 1 खनिज नील
2 = azurite (blue copper ore) नीलताम्रिज *m.* (नील blue, ताम्र copper, -इज for खनिज mineral)
3 = azurite blue (a colour, greenish blue नीलाहरि in hue, saturation and brilliance medium मध्य) मध्यनीलाहरि *m.*
mineral body *Bot.* खनिज-काय
mineral brick-lick (RDA. II.7) खनिजेष्टका-लेह
mineral brown *Col. Ind.* खनिज बभ्रु
mineral charcoal खनिज-काष्ठांगार
mineral coal खनिज-अंगार
mineral coke खनिज-न्यंगार
mineral concession खनिज-समनुदान
mineral concessionaire खनिक-समनुदान-ग्राही
mineral concession rules खनिज-समनुदान-नियम
mineral constituents खनिज-संघटक
mineral crystal खनिज-स्फट
mineral deficiency खनिज-हीनता
mineral deposit खनिज-निक्षेप
mineral development खनिज-विकास (Const.)
mineral district खनिज-मण्डल
mining district खनन-मण्डल
mineral dye *Chem.* खनिज-रञ्जक
mineral food *Hygiene* खनिजान्न
mineral globoid खनिज-गुल्लिका
mineral green 1 *Col. Ind.* खनिज हरि
2 = copper green (a colour, greenish yellow-green पीतातिहरि in hue, saturation and brilliance medium मध्य) मध्यपीतातिहरि
mineral grey 1 *Col. Ind.* खनिज धूसर
2 (a colour, yellow-green पीतहरि in hue, of very low अप saturation and high प्र brilliance) प्रापपीतहरि
mineralization (deposition of minerals) खनिजायन *n.*
mineralizer *Geol.* खनिजायक *m.*
mineral land खनिज-भूमि
mineral line *Railroads* खनिज-पथ
mineral manure खनिज-खाद
mineral matter खनिज-पदार्थ
mineral naphtha खनिज-उत्तैल
mineral nutrition खनिज-पोषण
mineralogical *adj.* खानिजिक, खानिजीय
mineralogical chemistry खानिजिक रसायन
mineralogical composition खानिज रचना
mineralogically खनिज-विज्ञान की दृष्टि से
mineralogical makeup खनिज-रचना
mineralogize *vb.* खानिजीयन, खनिज-विज्ञान का अध्ययन करना
mineralogy खानिजी *f.*, खनिज-विज्ञान *n.*
mineral oil खनिज-तैल (Const.)
mineral oil resources खनिजतैल-संसाधन
mineral orange *Col. Ind.* खनिज नारंग
mineral origin खनिजोद्भव
mineral pitch *Col. Ind.* खनिज निराल
mineral product खनिज-पदार्थ
mineral prospector खनिज-पूर्वेक्षक
mineral pyridine खनिज शुष्मेयी
mineral red 1 *Col. Ind.* खनिज रक्त
2 (a colour, red रक्त in hue, of low अव saturation and low नि brilliance) न्यवरक्त
mineral reserve *Geog.* खनिज-संचय
mineral resources खनिज-संसाधन, खनिज-संपत् (Const.)
mineral wealth खनिज-संपत्ति
mineral rights खनिज-अधिकार
mineral salt खनिज-लवण
mineral salt brick खनिज-लवण-इष्टका
mineral siding *Rly.* खनिज-पथिका
mineral soil खनिज-मृदा
mineral spring खनिज-स्रोत
mineral substances खनिज-पदार्थ
mineral tar खनिज-विराल
mineral water खनिज-जल, क्षार जल
mineral water and ice allowance

खनिज-जल और हिम अधिदेय
mineral wealth खनिज-संपत्ति
mineral white *Col. Ind.* खनिज श्वेत
mineral wool खनिज-ऊर्णा
mineral yellow *Col. Ind.* खनिज पीत
mine-run coal खनिप्राप्त अंगार, खान से प्राप्त सब प्रकार का कोयला
mines account खनि-लेखा
mines department खनि-विभाग
mine-shaft खनि-कूपक *m.*
Mines Tribunal खनि-न्यायाधिकरण
mine sweeper निस्फोट-अपोहक
mine sweeping निस्फोट-अपोहन
minette *Petrog.* (a dark igneous rock, mainly biotite मलाभ्रक and orthoclase ऋजुदलिज) ऋजुमलाश्म *m.*
mingle *vb.* मेलन, मिलाना
mingwort = wormwood (*Artemisia absinthium*) कृमिद्रु *m.*
miniature 1 सूक्ष्मचित्र *n.*
2 लघुरूप *n.*, वामन *m.*
miniature painting सूक्ष्म-चित्रण
miniature photograph सुलघु भाचित्र
miniature poodle dog वामन मानी
miniature railways वामन संयान
miniature range *Mil.* (it is an indoor range where the students are practised before taking them out on actual ranges) आभ्यन्तर चांदमारी
miniature signal *Rly.* छोटा संकेत
miniatus *Bot. Tax.* (the colour of cinnabar or red lead, more orange or duller than vermilion) हिंगुल
minim 1 *Music* (half note) अर्धस्वर *m.*
2 (m., min.) बिन्दुक *m.* (बि.)
minima *Math.* अल्पिष्ठक *m.*
minima *adj.* see minimus
minimal *adj.* अवरार्ध्य
minimize *vb.* अल्पिष्ठन, कम करना
minim measure बिन्दुक-माप
minimum *adj.* न्यूनतम (Const.), निन्यून, अल्पिष्ठ, अल्पतम, अवरार्ध
restrict to a minimum न्यूनतम रखना
minimum amount न्यूनतम राशि
minimum amount of assets परिसंपत् की न्यूनतम राशि
minimum axle weights न्यूनतम अक्ष-भार
minimum balance न्यूनतम शेष
cash balance रोक-शेष
minimum charge न्यूनतम प्रभार
minimum deviation *Light* अल्पिष्ठ विचलन
minimum distance अल्पिष्ठ दूरत्व
minimum distance of distinct vision *Phys.* स्पष्ट दृष्टि का अल्पिष्ठ दूरत्व
minimum dose *Med.* न्यूनतम मात्रा
minimum grant न्यूनतम अनुदान
minimum guarantee of investment नियोजन की न्यूनतम प्रत्याभूति
minimum head breadth अल्पिष्ठ शीर्ष-विस्तार
minimum number न्यूनतम संख्या
minimum of time scale न्यूनतम समय-श्रेणी
minimum pay of the grade प्रक्रम का न्यूनतम वेतन
minimum period अल्पतम अवधि
minimum period of encashment रोकीकरण की अल्पतम अवधि
minimum prescribed विहित न्यूनतम
minimum price न्यूनतम मूल्य
minimum probable duration न्यूनतम संभाव्य अवधि
minimum qualifications न्यूनतम अर्हता
minimum quantity न्यूनतम मात्रा
minimum rent न्यूनतम भाटक
minimum return न्यूनतम प्रत्याय
minimum separable angle *Ophthalmol.* अल्पिष्ठ वियोज्य कोण (वियोज्य = वियोज्य वस्तु)
minimum standards न्यूनतम स्तर
minimum subscription न्यूनतम अभिदान-राशि, न्यूनतम शुल्क
minimum temperature अल्पिष्ठ ताप
minimum thermometer अल्पिष्ठ तापमान
minimum wage न्यूनतम भृति, अल्पिष्ठ भृति
Minimum Wages Act न्यूनतम-भृति-अधिनियम
minimum weight न्यूनतम भार
minimus *Bot. Tax.* (very small) सुलघु, अतिलघु, क्षुद्र
minimus *n. Anat.* कनिष्ठिका *f.* (ancient word from शतपथब्राह्मण)
mining खनिकर्म, खनिजापन, खनन *n.*, खान से निकालना, खान खोदना
Mining Adviser to Government शासकीय खनि-मन्त्रणाकार
Mining Board खनि-मण्डल
mining camp खनि-शिविर
mining claim (a tract of land containing valuable minerals title to which is usually secured by virtue of discovery and location) अभ्यर्थित खनिभूमि
mining company खनि-समवाय
mining district खनि-मण्डल
mineral district खनिज-मण्डल
mining engineer खनि-अभियन्ता
mining expert खनि-विशेषज्ञ
mining geology खनि-भौमिकी
mining land खनि-भूमि
mining lease खनि-पट्ट, खान का पट्टा
mining lessee खनि-पट्टधारी
mining licence खनन-अनुज्ञप्ति
Mining Manual खनि-नियमावलि
mining partnership खनि-भागिता
mining rights खनन-अधिकार
mining rules खनि-नियम
mining settlement खनि-बसति (Const.)
Mining Settlement Act खनि-बसति-अधिनियम
mining theodolite खनि-त्रिकोणमान
mining timber (Germ. *Grubenholz*) खनि-प्रकाष्ठ, खान के लिए लकड़ी
mining ton (Cornish) खनि-प्रवर्त
Miniopterus *Zool.* उरुपत्र-प्रजाति (large-winged)
minister 1 मन्त्री (-इन्) *m.* (Const.)
2 (a diplomatic agent sent by one country to another) अमात्य *m.*
Cf. envoy दूत
minister *vb.* सेवा करना, पूर्ति करना
Minister for Agriculture कृषि-मन्त्री
Minister for Communications संचार-मन्त्री
Minister for Development विकास-मन्त्री
Minister for Education शिक्षा-मन्त्री
Minister for Finance वित्त-मन्त्री
Minister for Food अन्न-मन्त्री
Minister for Foreign Affairs विदेश-मन्त्री
Minister for Home Affairs गृह-मन्त्री
Minister for Industries उद्योग-मन्त्री
Minister for Law विधि-मन्त्री
Minister for Planning योजना-मन्त्री
Minister for Public Health लोक-स्वास्थ्य-मन्त्री
Minister for Public Works निर्माण-मन्त्री, लोक-कर्मान्त-मन्त्री
Minister for Resettlement पुनर्निवासन-मन्त्री
Minister for Revenue राजस्व-मन्त्री
Minister for Tribal Welfare वनजाति-कल्याण-मन्त्री

ministerial 1 (pert. to the ministry) मन्त्रालयिक, लिपिकवर्गीय
2 मन्त्रि-, मन्त्रिवर्गीय
3 (as opp. to *judicial*) प्रशासी (-इन्)
ministerial act प्रशासी कार्य
Ministerial and Menial Service मन्त्रालयिक और भृत्य सेवा
ministerial benches मन्त्रिपक्ष *m.*
ministerial duty प्रशासी कर्तव्य
ministerial establishment मन्त्रालयिक स्थापना
ministerial government servant मन्त्रालयिक शासन-सेवक
ministerialist (a supporter of the ministry or the party in power) मन्त्रि-पोषक, मन्त्रिपक्ष्य, शासन-पोषक *m.*
ministerial office प्रशासी पद
ministerial officer in charge of office कार्यालय-प्रभारी मन्त्रालयिक अधिकारी
ministerial officers with judicial powers न्यायिक शक्ति युक्त प्रशासी अधिकारी
ministerial officials मन्त्रालयिक उपाधिकारी
ministerial party मन्त्रि-पक्ष
ministerial posts लिपिक-पद
ministerial powers प्रशासी शक्तियां
ministerial servant मन्त्रालयिक सेवक
ministerial service मन्त्रालयिक सेवा
Ministerial Service Association मन्त्रालयिक-कर्मचारि-मण्डल
ministerial staff मन्त्रालयिक कर्मचारी
Ministerial War Book मन्त्रालयिक युद्ध-पुस्तक
minister-in-charge प्रभारी मन्त्री
Minister of State राज्य-मन्त्री
minister plenipotentiary पूर्णाधिकार अमात्य
minister's minute मन्त्रि-वृत्त
Minister without portfolio निर्विभाग मन्त्री
ministry 1 मन्त्रिसभा *f.*
cabinet मन्त्रिमण्डल
2 (a govt. department presided over by a minister) मन्त्रालय *m.*
3 मन्त्रिवर्ग *m.*, मन्त्रिता *f.*
Ministry of Defence प्रतिरक्षा-मन्त्रालय
Ministry of Education शिक्षा-मन्त्रालय
Ministry of External Affairs विदेश-मन्त्रालय
Ministry of Finance वित्त-मन्त्रालय
Ministry of Justice न्याय-मन्त्रालय
Ministry of Railways संयान-मन्त्रालय
Ministry of Rehabilitation पुनर्वास-मन्त्रालय
Ministry of States राज्य-मन्त्रालय
Ministry of the Interior गृह-मन्त्रालय
Ministry of Transport परिवहण-मन्त्रालय
minium हिंगुल, (oxide of lead) सीसजारिज *m.* (सीस- lead, जार- for जारेय oxide, -इज for खनिज mineral)
minivet विष्फुलिंग *m.* (ancient name)
mink (a slender-bodied weasellike mammal) विस्रक *m.*
minla *Aves* मञ्जुला *f.*
Minla *Aves* मञ्जुला-प्रजाति
minnow *Zool.* (OF. *menuise*, fr. Lat. *minutia*. 'A small fish becoming only about 3 inches long') मीनिका *f.*
minor *adj.* 1 लघु, गौण, ह्रस्व, अमुख्य
2 (not having attained the age of majority) अवयस्क
minor *n.* 1 *Law* (a person under full age) अवयस्क *m.* (Const.)
2 *Math.* उपनिश्चायक *m.* (निश्चायक determinant)
3 *see* minors
minor accessory strand *Bot.* गौण उपपट्टी
minor and major punishment गौण और मुख्य दण्ड
minor arc *Math.* ह्रस्व चाप
minor axis *Math.* कनीयोक्ष, गौण अक्ष
minor canal लघु कुल्या, छोटी नहर
Minor Canals Act लघु-कुल्या-अधिनियम
minor children अवयस्क बच्चे
minor chord *Music* कनीयस् संतन्त्र
minor civil appointment गौण जानपद नियुक्ति
minor complaint *Med.* गौण विकार
minor curve *Math.*, *Engin.* गौण वक्र
minor department गौण विभाग
minor details सूक्ष्म भेद
minor district road छोटी मण्डल-सड़क
minor drains = minors *Drainage* क्षुद्र-प्रणाल
minor ecliptic limit *Astron.* कनिष्ठ क्रान्तिमण्डल-सीमा
minor forest produce गौण वनोत्पाद
minor girl अवयस्क लड़की
minor head (of accounts) गौण शीर्ष
major head प्रधान शीर्ष
sub-head उप-शीर्ष
minority 1 अवयस्कता *f.*
2 अल्पसंख्यक-वर्ग (Const.), अल्पसंख्यक, अल्प-संख्य *m.*
minority community अल्पसंख्यक समुदाय
minor key *Music* कनीयसी कुञ्जी
minor mineral products गौण खनिज-पदार्थ
minor minerals गौण खनिज
minor operation लघु शल्यकर्म
Dist. secondary operation गौण शल्यकर्म
minor operations गौण संकार्य
minor operation theatre लघु शल्यागार
minor planet = planetoid = asteroid *Astron.* क्षुद्र-ग्रह *m.*
minor port अमुख्य पत्तन, गौण पत्तन
minor premise *Logic* पक्षावयव *m.*
minor principal *Law* अवयस्क प्रतिनियोक्ता
minor produce *Forestry* गौण उत्पाद, गौण उपज
minor product गौण पदार्थ
minor punishments छोटे मोटे दण्ड, गौण दण्ड
minor railway प्रादेशिक संयान (प्रादेशिक regional), अमुख्य संयान
minor ride *Forestry* गौण रोहणमार्ग, गौण वनमार्ग
minors = minor drains *Drainage* क्षुद्र-प्रणाल
minor scale *Music* कनीयो-ग्राम
minor still लघु आसोत्र
minor surgery लघु शल्य
minor term *Logic* पक्ष-पद
minor territorial divisions गौण प्रादेशिक विभाग
minor third *Music* कनीयस् तृतीय
minor tuberculoid leprosy (T_t) लघु ककुदीय कुष्ठ (कुल) (*see* leprosy)
minor variations गौण विभेद
minor work लघु कार्य, छोटा काम (*see* major work)
minor works buildings लघु-कार्य-भवन
mint 1 (an aromatic plant) पर्णास *m.*
2 टंकशाला *f.*, टकसाल
mintage (the act or process of minting coins) टंकन *n.*
mintage account टंकन-लेखा
Mintaka = δ Orionis *Astron.* चतुर्थ किरात *m.*
mint division टंकशाला-संभाग
mint master टंकशालाध्यक्ष
mint officer टंकशाला-अधिकारी
mint par टंकन-समार्घ
mint par and gold points टंकन-समार्घ

और स्वर्णांक

mint par of exchange टंकशाला-विनिमय-समार्घ

mint price टंकन-मूल्य

mint price of gold सोने का टंकन-मूल्य

minuend *Math.* वियोज्य *n.*

minus *Math.* वियुत, ऋण

6 minus 2 is equal to 4 ६ वियुत २ (से) सम (है) चार (के)

minus entry ऋण प्रविष्टि

minus quantity ऋण राशि

minus rainfall departure ऋण वर्षापात-भेद

minus sign ऋण चिह्न

minus strain *Bot.* ऋण अंशु

minus temperature ऋण ताप

minute *n.* 1 ($\frac{1}{60}$ of an hour) कला *f.*

cf. second विकला

2 (note) टिप्पण, वृत्त *n.*

3 क्षण *m.*

minister's minute मन्त्रि-वृत्त

minute *adj.* सूक्ष्म

minute book वृत्त-पुस्तक

minute hand कला-सूची *f.*

minute investigation सूक्ष्म अनुसंधान

minute living organism सूक्ष्म जीवाणु

minuteness अत्यणुता, सूक्ष्मता *f.*

minute of dissent=note of dissent विमति-टिप्पण

minutes (of a meeting) वृत्त *n.*

minutes book वृत्त-पुस्त *n.*

minute seed सूक्ष्म बीज

minutes of the meeting अधिवेशन-वृत्त

minutes of the proceedings कार्यवाही-वृत्त

Minyas *Zool.* पिटक-प्रजाति (*see* PH. I. 189 fig.155)

Miocene *Geol.* मध्यनूतन-युग *n.* (*see* Eocene)

Miocene limestone मध्यनूतनयुग-चूर्ण-प्रस्तर

Mioclaeninae (have tritubercular teeth—Romer p.567) त्रिकर्णिकदन्तानुवंश *m.*

Mioclaenus *Paleontol.* त्रिकर्णिकदन्त-प्रजाति

Miohippus (a genus of horses, from the Oligocene आदिनूतनयुग of North America) आदिवाजिक-प्रजाति

miolecithal *Zool.* अल्पपीती (-इन्)

Mira=*o* Ceti, var. *Astron.* पञ्चदश तिर्मिगिल, चर *m.*

Mirabilis *Bot.* कृष्णकेलि-प्रजाति

M. jalapa (four-o'clock flower, marvel of Peru) सामान्य कृष्णकेलि (B., N.,M. Ben. कृष्णकेलि)

mirabilite=Glauber's salt क्षारशुल्बिज *m.* (क्षार- for क्षारातु sodium, शुल्ब- for शुल्बीय sulphate, -इज for खनिज mineral)

Mirac=Mirach

Mirach = Mirac = *β* Andromedae *Astron.* द्वितीय भाद्रपदा *f.*

miracidium *Zool.* (larva of fluke छिद्रिपत्र) पत्रजातक *m.*

mirador (colour)=art brown

Mirafra *Aves* इलीका-प्रजाति (Cf. Tel. *eeli-jitta* for *M. assamica affinis.* इलीका occurs in the commentary on वसन्त-राज-शाकुन p.59)

mirage मृगतृष्णा *f.*, मृगजल *n.* (*see* delusion)

Mirak 1 =Izar=*ε* Bootis पञ्चम स्वातिक *n.*

2=Merak=*β* Ursae Majoris द्वितीय ऋषि, पुलह *m.*

mire कर्दम *m.*, कीचड़

mires आरोहणी *f.*

Mirfak=*α* Persei *Astron.* प्रथम उपवृष *m.*

miring पंकमज्जन *n.*

miro=Podocarpus ferruginea

mirror दर्पण *m.*

mirror carp (with only a few very large scales) दीर्घशल्क-शफर

mirror galvanometer *Phys.* दर्पण-ध्रुवाहमान

mirror scales दर्पण-श्रेणी

miry *adj.* कर्दममय, कीचड़ वाला

misadventure 1 दुर्दैव *n.*

2 (killing of a man partly by negligence and partly by chance) दैव-हत्या, (excusable homicide—Web.) क्षम्य मानवहत्या *f.*

misanthrope (a man-hater) मानवद्वेषी (-इन्) *m.*

misanthropic *adj.* मानवद्वेषी

misanthropy (hatred of mankind) मानवद्वेष *m.*

misapplication दुष्प्रयोग, दुरुपयोग *m.*

misapplied *adj.* दुरुपयुक्त, दुष्प्रयुक्त

misapply *vb.* दुरुपयोग करना, दुष्प्रयोग करना

misapprehension बोधभ्रम *m.*

misappropriate *vb.* अपाहरण करना

misappropriation *Law* अपाहरण *n.* (*see* theft)

misappropriation of goods वस्तु-अपाहरण

misappropriation of money रोक-अपाहरण

misappropriation of property संपत्ति का अपाहरण

misbehaviour कदाचार *m.* (Const.)

Misc. (Miscellaneous) प्रकी. (प्रकीर्ण)

miscarriage 1 गर्भपात *m.* (after the seventh month)

abortion गर्भस्राव

to have a miscarriage गर्भपात होना

2 दुर्वहन *n.*

miscarry *vb.* 1 व्यपनयन, अपनयन

2 गर्भपात होना

miscegenation (intermarriage or interbreeding of whites and other races) श्वेताश्वेत-विवाह *m.*, श्वेत-संकरण *n.*

miscellaneous *adj.* प्रकीर्ण, विविध

miscellaneous account प्रकीर्ण लेखा

miscellaneous advances प्रकीर्ण अग्रिम

miscellaneous and general प्रकीर्ण और सामान्य

miscellaneous applications प्रकीर्ण आवेदनपत्र

miscellaneous cash remittances प्रकीर्ण रोक-विप्रेषण

miscellaneous clerk प्रकीर्ण लिपिक

miscellaneous collections प्रकीर्ण संग्रहण

miscellaneous crops प्रकीर्ण सस्य

miscellaneous dak bahi प्रकीर्ण डाक-बही

miscellaneous demand प्रकीर्ण अभियाचन

miscellaneous departments प्रकीर्ण विभाग

miscellaneous duties प्रकीर्ण कर्तव्य

miscellaneous expenditure प्रकीर्ण व्यय

miscellaneous expenses प्रकीर्ण व्यय

miscellaneous file प्रकीर्ण नस्ती

miscellaneous forest प्रकीर्ण वन

miscellaneous forms प्रकीर्ण प्रपत्र

miscellaneous gate pass प्रकीर्ण द्वार-पत्र

miscellaneous head प्रकीर्ण शीर्ष

miscellaneous instructions प्रकीर्ण अनुदेश

miscellaneous judicial cases प्रकीर्ण न्यायिक वाद

miscellaneous land revenue प्रकीर्ण भूराजस्व

miscellaneous matters प्रकीर्ण विषय
miscellaneous methods *Math.* प्रकीर्ण रीतियां
miscellaneous nature प्रकीर्ण प्रकार
miscellaneous notices प्रकीर्ण सूचनाएं
miscellaneous papers प्रकीर्ण पत्र
miscellaneous posts (in services) प्रकीर्ण पद
miscellaneous proceedings प्रकीर्ण कार्यवाहियां
miscellaneous proposition *Math.* प्रकीर्ण साध्य
miscellaneous provisions प्रकीर्ण उपबन्ध
miscellaneous receipts प्रकीर्ण प्राप्तियां
miscellaneous remittance प्रकीर्ण विप्रेषण
miscellaneous revenue प्रकीर्ण राजस्व
Miscellaneous Revenue Money Order प्रकीर्ण राजस्व-धनप्रेष
Miscellaneous Revenue Money Order Form प्रकीर्ण राजस्व-धनप्रेष-प्रपत्र
miscellaneous rights प्रकीर्ण अधिकार
miscellaneous rules and procedure प्रकीर्ण नियम और प्रक्रिया
miscellaneous sanctions प्रकीर्ण संमोदन
miscellaneous small wares प्रकीर्ण छोटी छोटी वस्तुएं
mischance दुर्दैव *n.*
mischief 1 *Law* (I.P.C.) कुचेष्टा *f.*
  riot उपद्रव, दंगा
  revolt विप्लव
  arson दाह, गृहदाह
  incendiary दाहक
 2 खलता *f.*
mischief-maker *Law* (I.P.C.) कुचेष्टाकारी (-इन्) *m.*
mischief-monger *Law* (I.P.C.) कुचेष्टक, कुचेष्टा-शील *m.*
mischievous *adj. Law* (I.P.C.) कुचेष्ट, कुचेष्टाकारी (-इन्)
mischievous propensity *Law* कुचेष्टा-प्रवृत्ति
misch metal *Chem.* (used for pyrophoric alloys) अग्निमिश्रातु *m.*
miscibility मिश्र्यता *f.*
miscible = mixable *adj.* मिश्र्य
misclassification कुवर्गीकरण, अशुद्ध वर्गीकरण *n.*
misconception अशुद्ध धारणा *f.*
misconduct 1 अवचार (Const.), दुर्व्यवहार *m.*
 2 दुराचार *m.*
misconduct in law विध्यनुसार अवचार
misconduct in office पदावचार
misconduct of a serious character गम्भीर दुर्व्यवहार
misconnection विमेल *m.*
misconstrue *vb.* अशुद्ध अन्वय करना, अशुद्ध अर्थ करना
  misinterpret अपनिर्वचन
miscreant *n.* (an unscrupulous villain, a rascal) खल, अधम *m.*
miscreant *adj.* अधम, खल
mis-declaration मिथ्या-आवेदन *n.*, मिथ्या-लेख *m.*
misdeed कुकृत्य, कुकर्म, दुष्कर्म *n.*
misdemeanour (minor crime) उपापराध *m.*
misdirect *vb.* अपनिदेशन, अशुद्ध निदेश देना (निदेश 'direction' Const.)
misdirect a jury शप्तजनी को अशुद्ध निदेश देना
misdirected jury अपनिदिष्ट शप्तजनी
misdirection *Law* (an error of a judge in charging the jury on a matter of law) अपनिदेश, अशुद्ध निदेश *m.*
mis-dispatches *Rly.* (forwarding to wrong destination) भ्रान्तप्रेष *m.*
misery विपत्ति *f.*, दु:ख, कष्ट *n.*
misfeasance *Law* (the doing wrongfully and injuriously of an act which a person might do in a lawful manner) अपकरण *n.* (*see* carelessness)
  nonfeasance *Law* अकरण
misfeasor अपकृत्यकारी (-इन्) *m.*
misfit river (a beheaded river, deprived of much of its drainage, which is no longer appropriate to the valley through which it flows—Holmes p.178) अनन्वायुक्त नदी
misfortune दुर्भाग्य *n.*
mishap विपत्ति *f.*
Mishmi ixulus *Aves* लक्ष्मीपुर-शिखी
mishri (मिश्री) = candy
misinterpret *vb. Law* अपनिर्वचन, अशुद्ध निर्वचन करना
  misconstrue अशुद्ध अन्वय करना
misjoinder *Law* कुसंयोजन *n.*
mislaid *adj.* इधर-उधर रखा हुआ, खोया हुआ
mislay *vb.* इधर-उधर रख देना, खोना
mislead *vb.* पथभ्रष्ट करना, भ्रम में डालना
misleading *adj.* भ्रामक
misleading information भ्रामक सूचना
misleading statement भ्रामक कथन
mismanage *vb.* कुप्रबन्धन, कुप्रबन्ध करना
mismanaged *adj.* कुप्रबद्ध
mismanagement कुप्रबन्ध *m.*
mismarshalled train *Rly.* दुर्विन्यस्त संयान
mismatched *adj.* विमेल
misnomer 1 *Com.* मिथ्यानाम *n.*
 2 *Zool.* अपनाम, अयथार्थ नाम *n.* (as against अन्वर्थ नाम)
mispickel (German) = arsenopyrite *Mineral.* नेप-माक्षीक *n.*
misplaced clemency अपात्र-कारुण्य
mispleading *Law* 1 अशुद्धाभिवचन *n.*
 2 (an error in pleading) अभिवचन-अशुद्धि *f.*
misprint मुद्रणाशुद्धि *f.*, छपाई की भूल
misprision *Law* (misconduct; misdemeanor, esp. in office or in neglect of duty) व्यतिक्रम *m.*
misprision of felony *Law* (concealment of felony) घोरापराध-संगोपन
misprision of treason *Law* (concealment of treason) अभिद्रोह-संगोपन
misquotation अशुद्ध उद्धरण *n.*
misrepresent *vb.* वितथोपस्थापन, अशुद्धोपस्थापन, भ्रान्तकथन
misrepresentation वितथोपस्थापन (वितथ false), अशुद्धोपस्थापन, भ्रान्तकथन *n.*
misrepresentative वितथोपस्थापक, अशुद्धोपस्थापक
misrepresenter = misrepresentative
miss कुमारी, अपरिणीता *f.*
miss a meal movement एक बार खाना छोड़िए आन्दोलन, एकबार भोजन-त्याग आन्दोलन
missed labour *Med.* (retention of the dead fetus in utero beyond the period of normal gestation—Dorland) कालातीत मृतगर्भधारण *n.*, लीनगर्भ *m.*
missel = missel thrush
missel thrush (feeds on mistletoe berries) कोलाश-कस्तूरिका
misshapen *adj.* विकृत, टेढ़ा
missile अस्त्र *n.* (*see* arms)
missing *adj.* लुप्त, अविद्यमान, खोया हुआ
  to be missing अविद्यमान होना
missing ship खोया हुआ जलयान
missing wagons खोए हुए वाहन
mission 1 (persons sent, envoys) दूत-मण्डल, शिष्टमण्डल *n.*
 2 प्रचारमण्डल *n.*

3 धर्मप्रचार, देवविनियोग *m.*, व्रत *n.*
missionary 1 धर्मप्रचारक *m.*
2 व्रतसन्ध *m.* (cf. सत्यसन्ध)
missionary hospital ईसाई-चिकित्सालय
missionary zeal प्रचारोत्साह, व्रत-संकल्प
mission hospital ईसाई-चिकित्सालय
mission in life जीवन-व्रत
Mississippian period = Eocarboniferous Period उषोंगार-युग
mis-spent अपवीत, अपव्यय किया गया
mis-statement अशुद्ध कथन *n.*
mist 1 कुहा *f.*
2 (colour) = mist grey (red रक्त in hue, of very low अप saturation and high प्र brilliance) प्रापरक्त
mistake अशुद्धि *f.*, भूल (*see* blunder)
mistake as to matter of fact *Law* तथ्य-वस्तु की अशुद्धि
mistaken advice अशुद्ध मन्त्रणा
mistaken idea अशुद्ध विचार
mistake of fact *Law* तथ्य-अशुद्धि
mistake of law विधि-अशुद्धि
mist bacillus = Mycobacterium stercoris
mist grey = mist (colour)
mistletoe (*Viscum album*) *Bot.* (bird-lime is often made from its berries) श्लेषक (cf. its genus name *Viscum*), हरचूड *m.* (Nepal *harcur*)
mistress 1 (the female head of a family) गृहिणी, गृहस्वामिनी *f.*
2 (a woman with whom a man habitually cohabits unlawfully as her paramour) कान्ता (from हलायुध), उपपत्नी *f.*, रखैल
3 (a woman teacher) अध्यापिका, शिक्षिका *f.*
4 (a woman well skilled in anything, or having the mastery of something; as a mistress of music) पण्डिता *f.*
mistri कुशल *m.*, मिस्त्री
mistrial *Law* (a trial legally of no effect by reason of some error in the proceedings) दुरन्वीक्षा *f.*
mistrust अविश्वास, (suspicion) संशय *m.*
mistry = mistri
mistuned *adj.* विस्वरित
mistura = mixture *Pharm.* मिश्र *n.*
misuse *n.* कुप्रयोग *m.* (*see* abuse)
misuse *vb.* कुप्रयोग करना
misuser *Law* 1 (abuser of any liberty or benefit) कुप्रयोजक *m.*
2 (abuse of an office or franchise) कुप्रयोग *m.* (*see* abuse)
Mitakshara school of law मिताक्षरा-विधि-संप्रदाय
Mitcheldeania (algae giving off branches) शाखिनाल-प्रजाति
mite वरूथी (-इन्) *m.*
Mitella *Bot.* (Lat. *mitella* 'headband', dim. of *mitra*. Genus of miterworts, *q.v.*) मौलिनी-प्रजाति
miter gear (axes at right angles) लम्बाक्ष दन्ति
miterwort (any plant of the genus *Mitella*. The capsule resembles a bishop's miter) मौलिनी *f.*
mithan गवल *m.* (ancient word)
mitigate *vb.* अल्पीकरण, अवशमन
mitigate or remit punishment दण्ड का अल्पीकरण अथवा परिहार करना
mitigated hostility मन्दीभूत शत्रुता
mitigating circumstances अल्पीकारी परिस्थितियां
mitigation अल्पीकरण, अवशमन *n.*
mitigation of disease रोग-अल्पीकरण
mitis = mild *adj.* मन्द
Mitis green = Paris green, emerald green
mito- सूत्र-
mitochondria *Biol.* कणाभसूत्र *n.*
mitosis *Biol.* सूत्रिभाजना *f.*
mitosome *Biol.* सूत्रिकाय *m.*
mitotic *adj.* सूत्रिभाजना-, सूत्रिभाजनिक
mitotic division सूत्रिभाजना *f.*
Mitragyna = Mytragyna
mitrailleuse *Mil.* (Fr. *mitrailler* 'to fire grapeshot', fr. *mitraille* dim. of OF. *mitre* 'fragment, small coin'. A gun using small projectiles) क्षुद्राग्नी *f.*
mitral area *Med.* द्विदल प्रदेश
mitral valve = bicuspid valve *Anat.* द्विदल कपाट
mitred horseshoe-bat *Mamm.* वंग खुरपजतु (found in S.W. Bengal वंग)
Mitrospermum *Paleontol.* हृद्बीज-प्रजाति
M. compressum = Cardiocarpon compressum चिपिट हृद्बीज (the seed is heart-shaped)
Mitscherlich's experiment *Phys.* (change of the direction of axis in a biaxial crystal due to temperature) अक्षदिशान्तर-संपरीक्षा
Mitsukurina *Zool.* वैतालग्राह-प्रजाति
M. owstoni (goblin shark) सामान्य वैतालग्राह (वैताल ancient word)
Mitsukurinidae वैतालग्राह-वंश *m.*
mitten (a glove without having a separate sheath for each finger but having a division for the thumb) निरंगुल हस्तप *m.*
Mittler's green 1 = Guignet's green (a colour, bluish-green हर्यानील in hue, of low नि brilliance) निहर्यानील
2 = permanent green
mix *vb.* मिश्रण करना, मिलाना
mixable = miscible *adj.* मिश्र्य
mixed *adj.* मिश्रित, मिश्र, मिला हुआ, मिला जुला
mixed action *Law* मिश्रित वाद
mixed and row crops मिश्रित और पंक्ति सस्य
mixed anti-dysentery serum मिश्रित आमातिसार-प्रतिलसी
mixed anti-pneumococcus serum मिश्रित क्लोमगोलाणु-प्रतिलसी
mixed antitoxin मिश्रित प्रतिविषि
mixed blood *Law* रक्त-संकर
mixed commission मिश्रित आयोग
mixed coniferous forest मिश्रित शंकुधर वन
mixed coniferous regeneration *Forestry* मिश्रित शंकुधर-पुनरुत्पादन
mixed consignments *Rly.* मिश्रित परेषण
mixed crops 1 *Econ.* मिश्रित सस्य
2 *Forestry* = mixed forest
mixed culture मिश्र संवर्ध
mixed currency *Econ.* मिश्रित चलार्थ
mixed deciduous forest मिश्रित पर्णपाती वन
mixed drops *Confectionery* मिश्रित द्रप्स, मिलीजुली गोलियां
mixed dye *Chem.* मिश्रित रञ्जक
mixed ether = complex ether *Chem.* जटिल द्ब्धु
mixed farming मिश्रित कृषि, मिलीजुली खेती
mixed fertilizer मिश्रित उर्वरक
mixed flow turbine *Rly.* मिश्रवाह-वरीवर्त
mixed forest मिश्र वन, मिश्रित वन
pure forest शुद्ध वन

mixed gauge *Rly.* मिश्रित प्रान्तर
mixed gonococcus मिश्रित प्रमेहाणु
mixed government मिश्रित शासन
mixed infection vaccine *Pharm.* मिश्रित संक्रामण-लस
mixed inflorescence *Bot.* मिश्र पुष्प-विन्यास
mixed intestinal infection *Pharm.* मिश्रित आन्त्र-रोगसंक्रामण
mixed laws मिश्रित विधियां
mixed lead मिश्रित सीस
mixed marriage *Law* (a marriage between persons of different races or religion) मिश्रित विवाह
mixed melting point method मिश्रित-द्रावांक-रीति
mixed nerve *Physiol.* मिश्र चेता
mixed number *Math.* सभिन्न संख्या
mixed parotid tumour *Med.* उपकर्ण-मिश्रार्बुद
mixed person *Law* (one who has a twofold or manifold legal status) नैकस्थितिक व्यक्ति
mixed pith *Bot.* मिश्रित मध्यक
mixed plantations *Forestry* मिश्रित रोपवन
mixed policy *Econ.* मिश्रित गोपलेख, मिश्र गोपलेख
mixed presumption *Law* मिश्रित धारणा
mixed prophylactic vaccines (polyvalent) *Pharm.* मिश्रित रोगरोधक लस (प्रतिबहु)
mixed question of law and fact *Law* विधि तथा तथ्य का मिश्रित प्रश्न
mixed records मिश्रित अभिलेख
mixed sampling *Statistics* मिश्रित न्यादर्शन
mixed seedling and sprout forest = coppice with standards *Forestry*
mixed sera मिश्रित लसी
mixed sorus *Bot.* मिश्र बीधागुच्छ
mixed special disease vaccine *Pharm.* मिश्रित विशेष-रोग-लस
mixed staple मिश्र तन्तु
mixed surd *Math.* मिश्र करणी
mixed syllogism *Logic* मिश्रित संवाक्य, मिश्र संवाक्य
mixed train *Rly.* मिश्रित संयान, मिली जुली गाड़ी
mixed wood = mixed forest
mixed xylidine मिश्रित काष्ठेयी
mixer 1 मिश्रक *m.*
2 (a machine for mixing) मिश्रणयन्त्र *n.*
mixer driver मिश्रणयन्त्र-चालक
mixing मिश्रण *n.*, मिलाना
mixing machine मिश्रण-यन्त्र
mixipterygium *Zool.* मिथुनपक्ष *m.*
mixopterygium = mixipterygium
Mixornis *Aves* व्यक्तनास-प्रजाति (the birds have their nostrils नासा exposed व्यक्त)
Mixosaurus *Paleontol.* (tail was much straighter with little development of the fish type of caudal fin—Romer p.145) ऋजुपुच्छसरट-प्रजाति
M. nordenskjoldi सामान्य ऋजुपुच्छ-सरट
Mixtae *Bot.* मिश्रगुच्छाः *m.pl.*
mixture 1 मिश्रण *n.*
2 *Phys., Chem.* मिश्र *n.*
3 = mistura *Pharm.* मिश्र *n.*
mixture by groups *Forestry* समूहानुसार मिश्रण
mixture by trees *Forestry* वृक्षों द्वारा मिश्रण
mixture of gases वाति-मिश्र
mixture of goods वस्तु-मिश्रण
mixture of liquids तरल-मिश्र
mixture of solids सान्द्र-मिश्र
mixture of species *Forestry* जातियों का मिश्रण
Mizar = ζ Ursae Majoris *Astron.* वसिष्ठ, षष्ठ ऋषि *m.*
M.L. (medical leave) भै. अ. (भैषजिक अवकाश)
ml. (milli-liter) सि.स्थ. (सहस्रि-प्रस्थ)
M.L. (mining lease) ख. प. (खनि-पट्ट)
M.L.A. (member of the legislative assembly) वि. स. स. (विधान-सभा-सदस्य, more accurate would be विधानसभ्य, abbr. वि. स.)
M.L.C. (medico-legal case) भे. वै. प्र. (भेषज-वैधिक प्रकरण)
mm. (milli-meter) सि.मा. (सहस्रि-मान)
M. M. (Mining Manual) ख. नि. (खनि-नियमावलि)
Mn (manganese) *Chem.* लो (लोहक)
mneme परास्मृति *f.* (*see* memory)
mnemonic verse *Logic* स्मरणीय पद्य
Mniaceae *Bot.* (family of usually rather large, erect mosses) प्रोद्धरिता-कुल *n.*
Mnium *Bot.* प्रोद्धरिता-प्रजाति
Cf. Bryum उद्धरिता-प्रजाति
M. cuspidatum खराग्र-प्रोद्धरिता
M. hornum (*hornum* 'annual') वार्षिक-प्रोद्धरिता
M.O. (Master in Ophthalmology) चा. धि. (चाक्षुषी-अधिस्नातक)
M.O. (Master of Obstetrics) प्र. धि. (प्रसाविकी-अधिस्नातक)
M.O. (Medical Officer) भै. अ. (भैषजिक अधिकारी)
Mo (molybdenum) *Chem.* सं (संवर्णातु)
M.O. (Money Order) ध. प्रे. (धन-प्रेष)
M.O.A. (Millowners' Association) नि.प.म. (निर्माणीपति-मण्डल)
moa *Zool.* विधावी (-इन्) *m.*
moat परिखा *f.*
mob जनघटा *f.*, जनसंकुल *n.*, भीड़, जमघट, जनता (*see* assembly)
mobile *adj.* चलिष्णु, चलता फिरता
mobile buttersauer bacillus = Clostridium butyricum
mobile eye-van चलिष्णु नेत्रयान
mobile first aid posts चलिष्णु प्रथमोपचार-स्थान
mobile liquid चलिष्णु तरल
mobile radar installation चलिष्णु तेजोन्वेष-अधिष्ठापन
mobile road transport चलिष्णु रथ्या-परिवहण
mobile squad चलिष्णु वृन्द
mobile trolley *Rly.* ठेला
mobile unit चलिष्णु एकक
mobile van चलिष्णु यान
mobility चलिष्णुता *f.*
mobility of labour *Econ.* श्रम-चलिष्णुता
mobility of water जल की चलिष्णुता
mobilization *Mil.* संसज्जन, सैन्यसज्जन
mobilization equipment संसज्जन-संभार
mobilization of nutrients पोषद्रव्यों को सज्ज करना
mobilization section संसज्जन-अनुभाग
mobilize *vb.* (to assemble सं and put in a state of readiness सज्जा for active service in war) संसज्जन, सैन्य-सज्जन
mobilized *adj.* संसज्जित
mobil oil चाल-तैल
mob-leader जनघटा-नेता
mobocracy (rule of the mob) जनघटा-तन्त्र *n.*
mobocrat जनघटातन्त्री, जनघटावी (-इन्) *m.*
mobocratic *adj.* जनघटावीय

mob-psychology जनघटा-मनोवृत्ति
mob-rule जनघटा-शासन
mob-violence जनघटा-अत्याचार
M.O.C. (money order commission) ध.प्रे.व. (धनप्रेष-वर्तन)
moccasin (a shoe of soft deer skin) अजिनोपानह् *f.*
mochi wood (*Erythrina indica*) पारिजात *m.*
mock *adj.* कृत्रिम, आभासी (-इन्)
mock *vb.* उपहास करना
mock grandrelle yarn (from 2 different coloured rovings) द्विरंगवर्तित सूत्र (*see* grandrelle yarn)
mock-lead = sphalerite कुप्यशिज *m.* (कुप्य- for कुप्यातु zinc, श- for शुल्वेय sulphide, -इज for खनिज mineral)
mock leno = imitation gauze (threads do not cross as in leno) अप्रतितताना *f.*
modal *Statistics* भूयिष्ठक-
modal class *Statistics* भूयिष्ठक-संभाग
modal group भूयिष्ठक-वर्ग
modal height भूयिष्ठक-उच्चता
modal output भूयिष्ठक-उत्पाद
modal weight भूयिष्ठक-भार
modderite केतुनेपिज *m.* (केतु- for केत्वातु cobalt, नेप- for नेपाल्येय arsenide, -इज for खनिज mineral)
mode 1 प्रणाली, रीति *f.*, प्रकार *m.*
2 (a colour of variable hue, of low or very low saturation and of medium or high brilliance) प्रनीच *m.* (प्र high brilliance + नीच low saturation)
3 *Petrog.* (the actual mineral composition of a rock as distinguished from the norm) वस्तुरचना *f.*
4 *Statistics* (the item, in a series of statistical data, which occurs oftenest) भूयिष्ठक *n.* (भूयिष्ठ maximum)
Modecca palmata = Adenia palmata *Bot.*
model *n.* प्रतिकृति *f.*, निदर्शन *n.*
benzene model *Chem.* धूपेन्य-निदर्शन
pattern आदर्श
model *vb.* *Fine Arts* प्रतिरूपण
model byelaws निदर्शन उपविधियां
model distribution list निदर्शन वितरण-सूची
model distribution list of work निदर्शन कार्यवितरण-सूची
model draft निदर्शन प्रारूप
model experiment *Irrig.* प्रतिकृति संपरीक्षा
model farming निदर्शन कृषिकरण
model for illustrating atomic theory परमाणुवाद-निदर्शन
model laying *Engin.* प्रतिकृति-निर्माण
modelling प्रतिरूपण *n.*
clay-modelling मृत्तिका-प्रतिरूपण
model order निदर्शन आदेश
model rules निदर्शन नियम
models and patterns *Com.* प्रतिकृति और आदर्श
model staff rules निदर्शन कर्मचारि-नियम
model standing orders निदर्शन स्थायी आदेश
model study प्रतिकृति-अध्ययन
model telegram निदर्शन दूरलेख (तार)
model village house निदर्शन ग्राम-गृह
mode of audit लेखापरीक्षा-प्रणाली
mode of death मृत्यु-प्रकार
mode of election निर्वाचन की प्रणाली
mode of life जीवन-प्रणाली
mode of payment *Com.* शोधन-प्रणाली
mode of proceedings कार्यवाही-प्रणाली
mode of proof उपपत्ति-प्रणाली
mode of recovery प्रत्यादान की प्रणाली
mode of signature हस्ताक्षर-प्रणाली
mode of transfer हस्तान्तर-प्रणाली
mode of treatment *Forestry* (Germ. *Wirtschaftsmodus*) समुपचार-प्रणाली
mode of valuation मूल्यन-प्रणाली
moderate *adj.* 1 अनति (not अन्- excessive अति), मध्यम
2 (restrained) संयत, अनुग्र
3 सीमित, परिमित, साधारण
moderate *n.* संयतमार्गी (-इन्) *m.*
extremist अतिमार्गी
moderate ability सीमित योग्यता, साधारण योग्यता
moderate breeze (13-18 m.p.h.) समीर *m.* (*see* Beaufort's Wind Scale)
moderate demand *Econ.* अनति अभियाचन, अनति मांग
moderate depth अनति गभीरता
moderate fluency and grammatical accuracy साधारण प्रवाह और व्याकरण-परिशुद्धता
moderate fog अल्प धूमिका
moderate gale (32-38 m. p. h.) अतिवात *m.* (*see* Beaufort's Wind Scale)
high wind उच्च वात
moderate language संयत भाषा
moderately acid (as, soil) अनति अम्ल, मध्यम अम्ल
moderately coarse powder आस्थूल क्षोद (*see* fineness)
moderately concentrated *adj.* अनति संकेन्द्रित, आसंकेन्द्रित
moderately concentrated solution आसंकेन्द्रित विलयन
moderately developed साधारणतया विकसित
moderately dilute solution आमन्द विलयन
moderately fine powder आसूक्ष्म क्षोद
moderately heavy (timber) अनति-गुरु, साधारण भारी (*see* classification by weight)
moderately soluble अनति-विलेय, मध्यम विलेय
moderately worded संयत शब्दों में
moderate means सीमित साधन
moderates *see* moderate *n.*
moderate slope *Forestry* (10° to 15°) साधारण प्रवण, अल्प प्रवण, हलकी ढाल
moderate speed अनति-वेग, मध्यम वेग
moderate thinning *Forestry* मध्यम विरलन (B grade ख श्रेणी)
moderate to fairly heavy मध्यम से पर्याप्त भारी
moderate to heavy मध्यम से भारी
moderate view संयत (अनुग्र) दृष्टिकोण, संयत दृष्टि
moderate visibility मध्यम दृश्यता
moderation 1 (of a question paper) अनुसीमन *n.* (keeping within bounds)
2 संयताचार, संयम *m.*
modern *adj.* आधुनिक (Const.), नूतन, अर्वाचीन
modern and scientific lines आधुनिक और वैज्ञानिक प्रणाली (Const.)
modern azurine *Col. Ind.* नूतन नभोनीली
modern blue *Col. Ind.* नूतन नील
modern cyanine *Col. Ind.* नूतन श्यामी
modern grey *Col. Ind.* नूतन धूसर
modern heliotrope *Col. Ind.* नूतन निनीलातिरक्त
modern history अर्वाचीन इतिहास
ancient history प्राचीन इतिहास
modernization आधुनिक-करण *n.*
modern method आधुनिक रीति
modern olive-green *Col. Ind.* नूतन तैलबदर-हरि
modern royal blue *Col. Ind.* नूतन नृप नील
modern scientific discovery आधुनिक

वैज्ञानिक आविष्कार
modern tendency आधुनिक प्रवृत्ति
modern violet *Col. Ind.* नूतन नील-लोहित
modern yellow *Col. Ind.* नूतन पीत
modest *adj.* 1 (not boastful) नम्र, विनीत
2 साधारण
3 (chaste) शीलयुक्त
mode standard deviation भूयिष्ठक-प्रमाप-विचलन
modesty शील, सतीत्व *n.*
virginity कौमार्य
modesty of a woman नारी का शील, सतीत्व
modification 1 आपरिवर्तन, ईषत्परिवर्तन *n.* (to distinguish from: alteration आपरिवर्तन), रूपभेद *m.* (Const.), आंशिक परिवर्तन *n.* (change of a partial character)
2 *Biol.* (a non-inheritable change caused by environment) आपरिवर्तन *n.*
modified *adj.* आपरिवर्तित
modified form *Math.*, *Phys.* आपरिवर्तित रूप
modified rationing आपरिवर्तित समभक्त
modified xylem *Bot.* आपरिवर्तित दारु
modifier आपरिवर्तक *m.*
modify *vb.* 1 आपरिवर्तन करना, ईषत्परिवर्तन करना (to distinguish from: alter आपरिवर्तन), यत्किंचित् परिवर्तन करना, हलका (थोड़ा बहुत) परिवर्तन करना, रूपभेद करना, (to change) परिवर्तन करना
2 (to reduce in extent or degree, to lower) मन्दीकरण, अल्पीकरण, न्यूनन
modify the replies उत्तरों में आपरिवर्तन करना
Modiola = Modiolus
Modiolus *Zool.* (genus including the horse mussels) अश्वशम्बु-प्रजाति
modulate *vb. Elec.* (to change the frequency, as of electric oscillations by imposing upon them others of another frequency) आपरिवर्तन (आरोप imposition + परिवर्तन change)
modulating frequency *Phys.* आपरिवर्ती वारंवारता
modulator 1 = synchronizer *Radar* संकालक *m.*
2 *Phys.* आपरिवर्तक *m.*
modulus 1 *Math.* मापांक *m.*
2 *Statistics* (a real positive quantity) धनक *m.* (ध μ)
modulus of a section = section modulus
modulus of elasticity *Phys.* प्रत्यास्थता-मापांक
modus *Logic* प्रकारक *m.*
modus operandi (manner of working) कार्य-प्रणाली *f.*, करण-प्रकार *m.*
modus ponens *Logic* अस्ति-प्रकारक
modus tollendo ponens *Logic* नास्ति-अस्ति-प्रकारक
modus tollens *Logic* नास्ति-प्रकारक
Moeritheriidae *Paleontol.* आद्यशुण्डि-वंश *m.*
Moeritherium *Paleontol.* (the most primitive known proboscidean mammals) आद्यशुण्डि-प्रजाति
M. andrewsi सामान्य आद्यशुण्डी
Moeritheroidea (suborder) आद्यशुण्डि-अनुगण *m.*
mofussil = mufassal
Mohawk = Tuscan brown (a colour, reddish red-yellow पीतातिरक्त in hue, of low नि brilliance) निपीतातिरक्त
Mohawk brown = buffalo brown 53
Mohawk orange = cotton orange
Mohr pinchcock (operating by a spring) स्कन्द-शिखिपीड
Mohr's burette (a small burette with tap, used as a pipette) विवर-द्रवमि
Mohr's salt *Chem.* (ferrous ammonium sulphate अयस्य तिक्तातु शुल्बीय) अयस्तिक्त-शुल्बीय *n.*
Mohs' scale of hardness *Mineral.* अपिकाठोर्य-श्रेणी (अपि 'a certain')
M.O. i/c Pub. Health (Medical Officer in charge Public Health) भै. अ. प्र./लो.स्वा. (भैषजिक अधिकारी प्र/लोक-स्वास्थ्य)
moiety *n.* 1 (a half) अर्ध, अर्धभाग *m.*
2 (a part) अंश, भाग *m.*
moissanite (CSi) प्रांगसैकिज *m.* (-इज for खनिज mineral)
moist *adj.* आर्द्र
wet क्लिन्न, आर्द्र, गीला
humid आक्लिन्न
moist cold storage *Forestry* आर्द्र शीत-संग्रहण
moist condition आर्द्र दशा
moistened *adj.* आर्द्रित
moist gangrene *Med.* आर्द्र कोथ
dry gangrene शुष्क कोथ
moist (mixed) deciduous *Forestry* आर्द्र (मिश्रित) पर्णपाती
moist paddy आर्द्र व्रीहि
moist sal forest आर्द्र शाल-वन
moist savannah *Forestry* आर्द्र घासवन
moist teak forest आर्द्र शाक-वन
moist temperate आर्द्र मन्दताप
moist temperate forest आर्द्र मन्दताप वन
Cf. wet temperate forest क्लिन्न मन्दताप वन
moist tropical forest आर्द्र उष्णदेशीय वन
moisture आर्द्रता *f.*
moisture changes आर्द्रता-परिवर्तन
moisture conditions आर्द्रता-अवस्था
moisture conservation आर्द्रता-संरक्षण
moisture content आर्द्रता-मात्रा
inherent moisture content अन्तर्निहित आर्द्रता-मात्रा
moisture control आर्द्रता-नियन्त्रण
moisture detector आर्द्रता-उपलम्भक
moisture determination आर्द्रता-निश्चयन
moisture determination apparatus आर्द्रता-निश्चेत्र *n.*
moisture dish आर्द्रता-शरावक
moisture effects आर्द्रता-प्रभाव
moisture equivalent *Bot.* आर्द्रता-समसंयुज, आर्द्रता-समाहै
moisture estimation आर्द्रता-आगणन
moisture film आर्द्रता-झिल्ली
moisture-getting आर्द्रता-प्राप्ति
moisture-holding capacity आर्द्रता-धारण-क्षमता
moisture meter आर्द्रता-मान
moisture retention आर्द्रता-प्रतिधारण
moisture temperature efficiency आर्द्रता-ताप-प्रभाविता
moisture test आर्द्रता-परीक्षा
moisture test flask आर्द्रता-परीक्षण-पलिघ
moisture testing oven आर्द्रता-परीक्षण-कन्दु
mol = mole
Mola *Zool.* (genus consisting of the sunfish) सूर्यमत्स्य-प्रजाति
molal *adj. Chem.* व्यूहीय
molar *adj. Chem.* वैयूह
molar *n. Anat.* 1 पश्चहानव्य *m.* (one of the back teeth, three on each side in both jaws)
Cf. premolar पुरोहानव्य
2 हानव्य *m.* (from कादयपसंहिता, cheek teeth, including the premolars पुरोहानव्य)
molar process *Zool.* हानव्य-प्रवर्ध

molar weight वैयूह भार
molasses फाणि *f.*, गुडरस *m.*, शीरा
mold = mould
moldboard = mouldboard
mole 1 तिल *n.*
2 *Med.* पिण्ड *m.*
mole = gram molecule *Chem.* व्यूह = धान्य-व्यूहाणु *m.*
mole *Zool.* (a general term for burrowing mammals, chiefly of the family Talpidae) छुछुन्दरी *f.*
Cf. shrew छुछुन्दर
Talpa आखनिक-प्रजाति
mole cricket (excavates subterranean galleries) *Zool.* भू-झिल्लीक (short for भूखन-झिल्लीक)
molecular *adj. Chem.* व्यूहाणु-, व्यूहाण्विक, व्यूहाण्वीय
molecular change *Phys.* व्यूहाण्विक परिवर्तन
molecular concentration व्यूहाणु-संकेन्द्रण
molecular covolume व्यूहाणु-संपरिमा
molecular death (death of individual cells—Gould) एकैककोशा-मरण
molecular depression व्यूहाणु-निम्नन
molecular depression constant *Chem.* व्यूहाणु-निम्नन-स्थिरांक
molecular dimensions व्यूहाणु-विमा
molecular elevation constant *Chem.* व्यूहाणु-उत्थापन-स्थिरांक
molecular extinction coefficient (thickness which reduces intensity of light to one-tenth) व्यूहाण्विक निर्वापांक *m.*
molecular forces व्यूहाण्वीय बल
molecular formula व्यूहाणु-सूत्र
molecular free path व्यूहाणु-अबाध-पथ
molecularity *Chem.* व्यूहाण्वीयता *f.*
molecular layer *Anat.* (either of the two reticular layers of the retina) जालिका-स्तर
molecular refractivity व्यूहाणु-भुजायिता
molecular rigidity व्यूहाणु-अनाम्यता
molecular structure व्यूहाणु-संरचना
molecular theory of magnetism व्यूहाण्विक चुम्बकत्व-वाद
molecular weight व्यूहाणु-भार
molecule (Lat. *moles* 'mass') *Chem.* व्यूहाणु *m.*
mole drainage बिल-प्रणाल
mole drainage system बिल-प्रणाल-पद्धति
mole grey 1 = fashion grey निधूसर *m.*
2 = tau pe (a colour, yellow पीत in hue, of low अव saturation and low नि brilliance) न्यवपीत
mole hill छुछुन्दरी-कूट
molengraffite चूक्षारसिज *m.* (चू- for चूर्णातु calcium, क्षा- for क्षारातु sodium, र- for रञ्जातु titanium, स- for सैकतीय silicate, -इज for खनिज mineral)
mole plough (to make a burrow-like drain) बिलकारी हल
mole rat चुन्चु-मूषक
molest *vb.* छेड़छाड़ करना
Molesworth's blood-pheasant *Aves* भोट रक्त-कण्ठ जीवक
mol fraction व्यूह-भिन्नांक
Molge = Triturus
Molgula *Zool.* (Gk. *molgos* 'hide, skin'. A genus of ascidians with long siphons and a thin somewhat transparent tunic) भासिचोल-प्रजाति
Molgulidae *Zool.* भासिचोल-वंश *m.*
Molisch reaction जम्बुकांगोदीय प्रतिक्रिया
Molisch test (a reddish-violet test for carbohydrate) जम्बुकांगोदीय परीक्षा
moll-blob = marsh marigold (*Caltha palustris*) कच्छ-गेन्दुक *m.*
mollify *vb.* रोष-शमन
mollis *adj. Bot.* मृदु
Mollugo *Bot.* पर्पट-प्रजाति
M. cerviana सामान्य पर्पट (Nadk. पर्पट, Tel. पर्पटक, Tam. *parpadagam*, Sinh. *patpadagau*)
M. hirta (softly villous with stellate hairs—Basu) रोमश पर्पट
M. nudicaulis (*nudicaulis* 'having naked stem') नग्नस्तम्भ पर्पट
M. oppositifolia फणिजा पर्पट (B.,M. फणिजा)
M. pentaphylla (leaves bitter—Nadk.) कटुपत्र पर्पट
M. spergula = M. oppositifolia
M. stricta = M. pentaphylla
mollusc चूर्णप्रावार *m.*
Mollusca *Zool.* (calcareous, or lime-secreting mantle) चूर्णप्रावाराः *m.pl.*
Molluscoidea *Zool.* (phylum) चूर्णप्रावाराः *m.pl.*, चूर्णप्रावार-प्रसृष्टि *f.*
mollyhawk = mallemuck
mollymawk = mallemuck
moloch *Zool.* (a very spiny harmless lizard) सुकण्टला *f.*
Moloch horridus *Zool.* भीषण-सुकण्टला
Molossinae (subfamily) किणांगुष्ठानुवंश *m.* (all have callosities at the base of the thumbs)
moloxide *Bot.* (oxide formed by the fixation of an unsaturated molecule of oxygen) व्यूहजारेय *n.*
Molpadia *Zool.* अंगुलांगक-प्रजाति
Molpadida (finger-shaped tentacles with ampullae—CNH. I.575) अंगुलांगक-गण *m.*
Molpastes *Aves* अंगारचूडक-प्रजाति (the head is black like charcoal अंगार)
molt = moult
molten *adj.* द्रुत, पिघला हुआ
molten condition द्रुत अवस्था
molten metal द्रुत धातु, पिघला हुआ धातु
molten metal thermometer द्रुत धातु तापमान
molybd-, molybdo- (molybdous) *Chem.* संवर्ण्य-
molybdate *Chem.* संवर्णीय *n.*
molybdena 1 (any of various lead ores or compounds) *Mineral.* नागायस्क *n.*
2 (molybdenum) संवर्णातु *m.*
molybdenic = molybdic
molybdeni-ferous *adj. Chem.* संवर्णातु-भर
molybdenite संवर्णिज *m.* (संवर्ण- for संवर्णातु molybdenum, -इज for खनिज mineral)
molybdenum *Chem.* संवर्णातु *m.*
molybdenum steel संवर्णातु वज्रायस
molybdenum trioxide संवर्णातु त्रिजारेय
molybdic *adj. Chem.* संवर्णिक
molybdic acid संवर्णिक अम्ल
molybdic anhydride संवर्णिक अजलेय
molybdic ocher संवर्णिक गैरिक
molybdite *Mineral.* (hydrous ferric molybdate) संवर्णीयिज *m.* (संवर्णीय molybdate, -इज for खनिज mineral)
molybdo-, molybd- (molybdous) *Chem.* संवर्ण्य-
molybdomenite *Mineral.* (native lead selenite) सीसमेचिज *m.* (सीस lead, मेच- for मेचित selenite, -इज for खनिज mineral)
molybdophyllite *Mineral.* (a hydrous lead magnesium silicate) सीआसैकिज *m.* (सी- for सीस lead, आ- for आजातु magnesium, सैक- for सैकतीय silicate, -इज for खनिज mineral)
molybdous *adj.* संवर्ण्य
molysite अयसिकनीरेयिज *m.* (अयसिक

ferric, नीरेय chloride, -इज for खनिज mineral)

moment 1 क्षण *m.*

2 महत्त्व *n.*

3 (of force) *Mech.* (tendency to produce motion about a point or axis) विभ्रमिषा *f.*

4 *Statistics* प्रघात *m.*

momenta *pl.* of **momentum**

momental ellipsoid *Math.* विभ्रमिषा-ऊनेन्द्रज

momentarily क्षणमात्र

momentary *adj.* क्षणिक

momentary current *Phys.* क्षणिक वाह

momentary rest *Math.* क्षणिक विश्राम

moment of a couple *Mech.* मिथुन-विभ्रमिषा

moment of a force *Mech.* बल-विभ्रमिषा

moment of a magnet *Mech.* चुम्बक-विभ्रमिषा

moment of dispersion (moment = power घात) *Statistics* अपकिरण-घात *m.*

moment of inertia *Mech.* जडता-विभ्रमिषा

moment of momentum *Math.* गमता-विभ्रमिषा

momentum *Mech.* (quantity of motion) गमता *f.*

Momordica *Bot.* कारवेल्ल-प्रजाति

M. balsamina = balsam apple = balsamina (the fruit is famous in Syria for curing wounds—Basu) व्रणरोप कारवेल्ल

M. charantia (carilla fruit) सामान्य कारवेल्ल (B.,N.,M. कारवेल्ल, Hin. Guj. करेला, Mar. कारलें, Sinh. *karawila*, Ben. *karala*)

M. cochinchinensis गंगेरुक कारवेल्ल (Basu गंगेरुक, Hin. गंगेरुआ)

M. cymbalaria = M. tuberosa

M. dioica कर्कोटकी कारवेल्ल (Basu कर्कोटकी, MW. कर्कोटक, Bom. *karatola*)

M. monadelpha = Coccinia indica

M. tuberosa कन्दी कारवेल्ल

momot *Zool.* (their long, soft note may be syllabled "hu-tu", this being a native name in some parts—CNH. IX.380) हूतु *m.*

Momotidae (family consisting of the motmots हूतु) हूतु-वंश *m.*

Momotinae हूतु-अनुवंश *m.*

Momotus *Zool.* हूतु-प्रजाति

mon-, mono- 1 एक-

2 *Chem.* एक-

monad 1 *Chem.* (monovalent) एकसंयुज *m.*

2 *Zool.* (a flagellate कशावान् protozoan of the genus *Monas*) कशिका *f.*

monadelphous *adj. Bot.* एक-संलाग

monadnock *Geog.* (a hill or mountain of resistant rock) अतिरःहिष्णु गिरि *m.*

monal मयूर-कुक्कुट *m.* (ancient word)

Monandrae *Bot.* एकपुंकेसराः *m.pl.*

monandrous *adj. Bot.* एक-पुंकेसर

monandry एकपतित्व *n.*

monarch *adj. Bot.* (having only one xylem strand) एकपट्टिक

monarch 1 एकराज *m.*

2 (a large butterfly) राजपतंग *m.*

3 [*cap.*] *Astron.* = Cepheus भावर्ती (-इन्) *m.*

monarchy राजतन्त्र *n.*

limited monarchy सीमित राजतन्त्र

constitutional monarchy सांवैधानिक राजतन्त्र

Monarda *Bot.* अश्वपर्णास-प्रजाति

M. didyma = Oswego tea (leaves used as tea—Willis) चैन-अश्वपर्णास

M. fistulosa = wild bergamot (flowers in clusters) गुच्छपुष्प अश्वपर्णास

M. punctata (horse-mint) सामान्य अश्वपर्णास

Monas *Zool.* कशिका-प्रजाति

-monas (used in many names of Protozoa) -एकी (-इन्) ('consisting of one')

Monascidiae = Ascidiae simplices

monascidian अयुतजलोद्गारी (-इन्) *m.*

Monaspidae *Zool.* एककवचाः *m.pl.*

Monaspis *Zool.* एककवच-प्रजाति

mon-atomic *adj. Chem.* एक-परमाण्विक

mon-atomic gas *Phys.* एक-परमाण्विक वाति

monax सैकजकाच *m.*

monaxial *adj.* एकाक्ष

monaxon *adj. Zool.* एकार

Monaxonida *Zool.* (with monaxonic spicules) एकार-गण *m.*

monazine एकाजीवी *f.*

monazite *Mineral.* (a phosphate of the cerium metals) पुष्कभास्विज *m.* (पुष्क- for पुष्कला cerium, भास्व- for भास्वीय phosphate, -इज for खनिज mineral)

monazite sand पुष्कभास्विज-वालु

monazo dye एकाज रञ्जक

monchiquite *Petrog.* (dark-coloured मल and contains abundant mafic ायसिक minerals—Chambers) मलायोश्राइम *m.*

Monday सोमवार *m.*

Mond nickel process *Chem.* (nickel carbonyl process) रूपकांगारल-विधा

Mond process = Mond nickel process

Monel metal *Chem.* (very resistant to corrosion) क्षारसह धातु

monembryony (production of a single embryo from a single egg) एकभ्रूणिता *f.*

Moneses *Bot.* (Gk. *monos* 'alone' + *esis* 'delight': with a single flower) एकपुष्पा-प्रजाति

M. uniflora (one-flowered wintergreen) सामान्य-एकपुष्पा

monetary *adj.* 1 मौद्रिक, मुद्रा-

economic आर्थिक

financial वित्तीय (Const.)

2 आर्थिक, द्रव्य-

monetary allotment मुद्रा-वण्टन

monetary and financial agreements मौद्रिक और वित्तीय समझौते

monetary ceiling मुद्रा-शिखर, मौद्रिक शिखर

monetary circulation मुद्रा-परिचलन

monetary condition मौद्रिक दशा

monetary gold मौद्रिक सुवर्ण

monetary grants द्रव्य-अनुदान

monetary limit मौद्रिक सीमा

monetary prizes द्रव्य-पुरस्कार

monetary reserves मौद्रिक संचिति

monetary stability मौद्रिक स्थायित्व

monetary standard *Econ.* मौद्रिक प्रमाप

monetary stringency मुद्रा-संतंच, मुद्रा की तंगी

monetary system मौद्रिक पद्धति

monetary transactions = pecuniary transactions अर्थ-व्यवहार

monetary unit *Econ.* मौद्रिक एकक

monetize *vb.* मुद्रीकरण (*Cf.* demonetize विमुद्रीकरण)

money *adj.* = monetary

money 1 *Econ.* मुद्रा, अर्थमुद्रा *f.* (in contradistinction to नाममुद्रा 'seal')

wealth *Econ.* धन

2 धन, द्रव्य *n.*, राशि *m.*

money at call याचने राशि, याचना पर देय राशि

money at call and short notice याचना

और अल्पकाल सूचना पर देय राशि
money at short notice अल्पकाल सूचना पर राशि, अल्पसूचनायां राशि
money bill *Law* मुद्रा-विधेयक, धन-विधेयक (Const.)
money-broker ऋण-मध्यग
money chalan book धन-चालान-पुस्त
money column राशि-स्कम्भ
money compensation धन-प्रतिकर
money consideration प्रतिफल राशि *m.*, प्रति-द्रव्य *n.*
money cost *Econ.* मुद्रा-परिव्यय
money credit *Econ.* मुद्रा-प्रत्यय, मुद्रा-ऋण
money-decree *Law* धनाज्ञप्ति (a decree for recovery of possession with costs)
money demand *Law* धनाभियाचन, धन की मांग
money due देय धन, प्राप्य धन
money due on a mortgage बन्धक-प्राप्य धन
money equivalent धन-समार्ह
moneyer = monier
money had and received धन जो पास था और जो प्राप्त हुआ
money in hand हस्तगत धन
money in the funds निधिस्थित धन
money-lender साहूकार (Const.), वृद्धि-जीवी (-इन्) *m.*
Moneylender's Act साहूकार-अधिनियम
moneylending साहूकारी (Const.), वृद्धि-जीविता *f.*
money-lending account साहूकारी-लेखा
money-lending transaction साहूकारी-व्यवहार
money lent उधार दिया हुआ धन
money likely to become due धन जिसके देय (प्राप्य) होने की संभावना है
money-making धनार्जन *n.*, धन कमाना
money market मुद्रा-विपणि
money material 1 *Econ.* मुद्रा-द्रव्य *n.* 2 टंक-द्रव्य *n.*, टंक-धातु *m.*
money matter धन-विषय
money of account *Econ.* लेखाशोधन-मुद्रा
money order धन-प्रेष *m.* (cheque धनादेश, postal order प्रेष-आदेश)
money order clerk धनप्रेष-लिपिक
money order commission धनप्रेष-वर्तन
money order coupon धनप्रेष-पर्णिका
money out at interest ब्याज पर दिया हुआ धन
money paid शोधित धन
money payments धन-शोधन
money receipt धन-प्राप्ति
money received प्राप्त धन
money supply मुद्रा-प्रदाय
money supply with the public जनता के पास मुद्रा-राशि
money transaction 1 *Econ.* मुद्रा-व्यवहार 2 धन-व्यवहार
money value आर्थिक मूल्य, मौद्रिक अर्हा, मुद्रार्हा, मूल्य
money value of the stamps मुद्रांकों की मुद्रार्हा, मुद्रांकों का मूल्य
money wages *Econ.* मुद्रा-भृति, धन-भृति
money yield table *Forestry* (a yield table in which net money value has been substituted for volume) मुद्रा-प्राप्ति-सारणी
Monghyr *Geog.* मुद्गलगिरि *m.* (ancient word)
Mongolian *adj.* (race) मौद्गल्य
Mongolian desert-finch *Aves* मौद्गल्य मरु-चटक
Mongoloid *adj.* मौद्गल्याभ
mongoose नकुल *m.*, नेवला, मुंगूस (Marathi)
mongoose plant (*Ophiorrhiza mungos*) सर्पाक्षी *f.* (B.,N.,M., Tel.)
mongrel *Zool.* विजात *m.*
monier = moneyer (an authorized coiner of money; a minter) प्राधिकृत टंकक, टंकशालिक *m.*
Moniera *Bot.* श्वेतकामिनी-प्रजाति
M. cuneifolia सामान्य-श्वेतकामिनी (Nadk. श्वेतकामिनी, Hin. *svetchamni*, Ben. *dhopchamni*)
Monilia (characterized by fermenting sugar with the production of gas) शार्करवाति-प्रजाति
moniliform *adj.* मणिरूप, मणिमय
Moniliformidae (Lat. *monile* 'necklace' is Skt. मणि) मणिरूप-वंश *m.*
Moniliformis मणिरूप-प्रजाति
M. moniliformis सामान्य मणिरूप
Moniligastridae मणिकोदर-वंश *m.*
monition (admonition) प्रबोधन *n.*
monitor *Zool.* (a lizard) वेदार *m.* (ancient word for a lizard)
Monitor indicus भारत-वेदार *m.*
monitor lizard = monitor
monkey कपि *m.*, बन्दर
monkey bread (*Adansonia digitata*) गोरक्षी *f.* (B.,N.,M.)
monkey face tree (*Mallotus philippinensis*) काम्पिल्य *m.*
monkey flower वानर-पुष्प *m.*
monkey fruit (*Feronia elephantum*) कपित्थ *n.* (B.,N.,M.), कैथ
monkey jack (*Artocarpus lakoocha*) लकुच *m.* (B.,M., Ben. Hin. Guj. Kan.)
monkeypot कपिघट
monkey puzzle *Bot.* वानर-प्रहेलिका
monkey skin (a colour, reddish red-yellow पीतातिरक्त in hue, of low अव saturation) अवपीतातिरक्त
monkfish = angel-fish
monk's basil (*Ocimum sanctum*) तुलसी *f.* (B.,N.,M., Hin. Ben. Mal. Kan. Tam. Tel.)
monk'shood (*Aconitum napellus*) पाश्चात्य-विषा *f.*
mono- एक-
mono-acetin एक-शुक्ति
mono-acid *adj.* एकाम्ल
monoacidic *adj.* एकाम्लिक
mono-adelphous *adj. Bot.* एक-संलाग
mono-atomic *adj.* एक-परमाण्विक
mono-atomic alcohol *Chem.* एकपरमाण्विक सुषव
mono-basic *adj. Chem.* एक-पैठिक
Monoblepharella *Bot.* (the zygote युक्ता is motile चर—Dict. Fungi p.200) चरयुक्ता-प्रजाति
Monoblepharidales *Bot.* चरशुक्र-गोत्र *n.*
Monoblepharis *Bot.* (the only oogamous fungi known in which a motile sperm शुक्र is employed—McLean I.218, Dict. Fungi p.200) चरशुक्र-प्रजाति
M. polymorpha पुरुरूप चरशुक्र
M. sphaerica गोल चरशुक्र
mono-branchiate *adj. Zool.* एक-क्लोम
mono-butyrin *Chem.* एक-घृति
mono-calcium phosphate एक-चूर्णातु भास्वीय
monocarpellary *adj. Bot.* एकाण्डप
monocarpic *adj. Bot.* (fruiting only once) सकृत्फली (-इन्) (cf. सकृत्फला ancient name of *Musa sapientum*)
monocarpic flowering सकृत्फली पुष्पन
monocarpous *adj.* 1 (pistil) *Bot.* एकाण्डप 2 = monocarpic
mono-caster एकमुद्र-संवप्ता

mono-caster attendant एकमुद्र-संचप्ता उपस्थापक
Monocera tuberculata = Elaeocarpus tuberculatus *Bot.*
Monoceros = Unicorn *Astron.* मुरली *f.*
monochasial *adj. Bot.* एकशाखी (-इन्)
monochasial cyme *Bot.* एकशाखी बहु-वर्ध्यक्ष
monochasium *Bot.* एकशाख *m.* (*see* -chasium)
Monochlamydeae *Bot.* (having no petals) अदलाः, एकपरिपुष्पाः *m.pl.*
monochlamydeous *adj. Bot.* एकपरि-पुष्प
monochord *Music* एकतन्त्री *f.*
Monochoria vaginalis = **Pontederia vaginalis**
monochromatic *adj.* **एकवर्णिक, एकवर्ण**
monochromatic light एकवर्ण प्रकाश
monochrome एकवर्ण
 m. black *Col. Ind.* एकवर्ण काल
 m. black-blue *Col. Ind.* एकवर्ण कृष्ण-नील
 m. blue *Col. Ind.* एकवर्ण नील
 m. brown *Col. Ind.* एकवर्ण बभ्रु
 m. green *Col. Ind.* एकवर्ण हरि
 m. grey *Col. Ind.* एकवर्ण धूसर
 m. orange *Col. Ind.* एकवर्ण नारंग
 m. red *Col. Ind.* एकवर्ण रक्त
 m. violet *Col. Ind.* एकवर्ण नीललोहित
 m. yellow *Col. Ind.* एकवर्ण पीत
monocle *Ophthalmol.* एकोपाक्ष *n.*
Monoclea *Bot.* (has a tube like involucre) नालनिवेष्ट-प्रजाति
Monocleaceae *Bot.* नालनिवेष्ट-कुल *n.*
monoclinal shifting (of a river) एक-प्रवणिक विवर्तन
monocline *Geol.* एकवलि *f.*
mono-clinic *adj. Cryst.* एक-प्रवणिक
monoclinic prism एकप्रवणिक संक्षेत्र
monoclinic system *Cryst.* एकप्रवणिक संहति
monoclinous *adj. Bot.* उभयांग
Monoclonius *Zool.* (*mono-* एक + Gk. *klonion* dim. of *klon* 'twig'. A genus of dinosaurs with a large nasal horn) एकनासशृंग-प्रजाति
monocotyledon *Bot.* एकबीजपत्र *m.*
monocotyledonous *adj. Bot.* एक-बीजपत्री (-इन्), एकबीजपत्रीय
monocotyledonous seed *Bot.* एक-बीजपत्री बीज, एकपत्री बीज

monocular एकोपाक्ष
mono-cyanogen एक-श्यामजन
monocyclic *adj. Chem.* एकचक्रिक
Monocyclica *Zool.* एकचक्रिक-गण *m.*
monocyclic terpene एकचक्रिक सरलेन्य
Monocystis *Zool.* (a genus in which the protoplasm is not divided into segments by septa) एककोष्ठ-प्रजाति
monocyte *Anat.* (mononuclear leucocyte) अखण्ड-न्यष्टि *f.*
Monodelphia *Zool.* (so named from their more or less unified uterus) एकितगर्भाशयाः *m.pl.*
monodelphian, monodelphic, monodelphous *adj.* एकितगर्भाशयिक
monodisperse system (colloidal system in which dispersed particles अपकीर्ण are uniform सम in size and shape) समापकीर्ण संहति
Monodon *Zool.* (genus constituted by the narwhal) दन्तशूल-प्रजाति
 M. monoceros सामान्य दन्तशूल
monoecious *adj. Bot.* (having both male and female reproductive organs on the same individual) द्विलिंगी (-इन्)
monoecious plant *Bot.* द्विलिंगी पादप
monogamy एकविवाह *m.*
Monogena *Zool.* अरूपान्तर-गण *m.*
monogene *adj. Geol.* (built up by a single eruption) एकजात
monogeneity (*n.* from monogeneous) अरूपान्तरविकासिता *f.*, etc.
monogeneous 1 = **monogenic** *adj. Math.* (having a common origin) एकयोनि
 2 *Zool.* (developing with little change) अरूपान्तर-विकासी, अरूपान्तर
 3 = **monogenous** *Biol.* अमैथुन
monogenesis एकजनन *n.*
 1 (oneness of origin) मूलैकता *f.*
 2 (theory of development of all living things from a single cell) एककोश-सृष्टि-वाद *m.*
 3 = **monogenism** एकजनन *n.*
 4 (asexual reproduction) अमैथुन-प्रजनन *n.*
 5 (direct development without metamorphosis) अरूपान्तर-विकास *m.*
monogenesist एकजात-वादी (-इन्) *m.*
monogenesy = **monogenism** एकजात-वाद *m.*

monogenetic *adj.* 1 *Biol.* (relating to monogenesis) एकजननिक
 2 *Dyeing* एकवर्णद, एकच्छाय
 3 *Geol.* (one in genesis) एकजात, एक-योनि
 4 *Zool.* (pert. to the Monogenetica) अरूपान्तरिक
Monogenetica अरूपान्तरविकासाः, अरूपा-न्तराः *m.pl.*
monogenetic dye *Chem.* (yielding but one shade) एकच्छाय रञ्जक
monogenic *adj.* 1 (having a common or single origin) एकज, एकयोनि, एक-मूल
 2 (descended from one pair) एकज, एकजात, एकपितृक
 3 *Biol.* (pertaining to monogenesis) एकजननिक
 4 *Math.* (having a common origin) एकयोनि
 5 *Petrog.* (relating to an igneous rock compound of a single mineral species) एकखनिजीय
monogenic reproduction *Bot.* अमैथुन-प्रजनन
monogenism एकजातवाद *m.*
monogenist एकजात-वादी (-इन्) *m.*
monogenistic *adj.* एकजातवादीय
monogenous = **monogeneous** *adj. Biol.* अमैथुन
monogenous reproduction अमैथुन प्रजनन
monogeny 1 (asexual reproduction) अमैथुन-प्रजनन *n.*
 2 (theory of descent from a single created pair) एकजातवाद *m.*
monoglot ऐकभाषिक
monogram गुम्फाक्षर *n.*
monograph विनिबन्ध, विशेष निबन्ध *m.*
Monograptus *Paleontol.* एकिक्रकच-प्रजाति
 M. colonus मण्डली एकिक्रकच
 M. priodon सामान्य एकिक्रकच
monogyny एकपत्नीत्व *n.*
mono-halogen एक-नीकुलय
monohybrid *Biol.* (a hybrid whose parents differ in a single character) एक-संकर *m.*
mono-hydrate *Chem.* एक-जलीय
mono-hydric *adj. Chem.* एकोदिक
mono-hydric alcohol एकोदिक सुषव
mono-hydroxy- *Chem.* एकोदजार-

mono-hydroxy alcohol *Chem.* एकोद्-जार सुषव
mono key-operator एकमुद्र-कुञ्ची-चालक
monolayer एकस्तर
monolite fast scarlet *Col. Ind.* एकोपल स्थिर शोण
m. red एकोपल रक्त
m. yellow एकोपल पीत
monolithic *adj.* एकाश्म
monolithic R.C.C. precast seat एकाश्म वज्रायस्संघा पूर्वनिर्मित शौचपीठ
monologue स्वगत-भाषण, स्वगत-वचन *n.*
monomania एकोन्माद *m.*
monomaniac *adj.* एकोन्मादी (-इन्)
mono mechanic *Printing* एकमुद्र-यान्त्रिक
monometallism *Econ.* (the legalized use of one metal only) एकधातुता *f.*
monometric = isometric *adj. Cryst.* समितीय
monomial, mononomial *Math.* एक-पद *n.*
monomial expression *Alg.* (consisting of but a single term) एकपद-पदसंहति
monomolecular film = monomolecular layer एकव्यूहाणु स्तर *m.*
Monomyaria *Zool.* (have one adductor muscle) एकोपचालकाः *m.pl.*
mononuclear *n. Physiol.* अखण्ड-न्यष्टि *f.*
mononuclear leucocyte *Physiol.* अखण्डन्यष्टि सितकोशा (*opp.* polymorphonuclear leucocyte)
mono operator *Printing* एकमुद्र-चालक
monopectinate *adj. Zool.* एककंकती (-इन्)
monophagous *adj. Plant Pathol.* (feeding on one plant or one kind of food) एक-भक्ष, एकविधभक्ष
monophyletic *adj.* एकोद्भव
monophyodont *Zool.* सकृद्दन्त, एकवार-दन्त
monophyodont dentition सकृद्दन्त-उद्भेदन
monoplane एकतल *m.*
monoplanetism *Bot.* एकचलता *f.*
monoplegia *Med.* एकांगाघात *m.*
monoploid = haploid *adj. Cytol.* एक-गुण
monoplont = haplont *Bot.* एकसूत्रक (McLean I.182)
Monopneumona *Zool.* (Dipnoi in which the lung is single) एकफुप्फुस-गण *m.* (गण order)
monopodial *adj. Bot.* एकाक्ष, एकाक्षीय, एकाक्षी (-इन्)
monopodial branching *Bot.* एकाक्ष शाखोद्गमन
monopodial rhizome *Bot.* एकाक्ष शिफास्तम्भ
monopodium *Bot.* एकाक्ष, एकाक्षी (-इन्) *m.*
monopolar = unipolar *adj. Zool.* (having one process) एक-लांगूल
monopolise = monopolize
monopolist एकाधिकारी (-इन्) *m.*
monopolistic *adj.* एकाधिकृत
monopolistic competition एकाधिकृत स्पर्धा
monopolistic organization एकाधिकृत संघटन
monopolize *vb.* एकाधिकार करना, एकाधिकरण
monopoly एकाधिकार *m.* (Const.), एक-विक्रयिता (signifies one seller), प्रधान विक्रयिता *f.* (signifies the major seller) (*see* -poly)
monopoly price एकाधिकार-मूल्य
monopoly procurement एकाधिकृत प्राप्ति
monopoly profit *Econ.* एकाधिकार-लाभ
monopoly purchase system एकाधिकार-क्रय-पद्धति
monopoly return *Econ.* एकाधिकार-प्रत्याय
monopoly revenue *Econ.* एकाधिकार-आगम
monopoly-royalty system एकाधिकार-अधिशुल्क-पद्धति
monopoly through trade व्यापार द्वारा एकाधिकार
monopoly value *Econ.* एकाधिकार-अर्हा
monopsony एकक्रयिता (signifies one buyer), प्रधानक्रयिता *f.* (signifies the major buyer)
monoptote *Gram.* एककारक *n.*
monopyroxene एकसमसैकिज *m.*
monorail *Phys.* एकवंशक
monosaccharide *Chem.* एकशर्करेय
mono-saccharoses *Chem.* एक-शर्कराधु
mono section *Printing* एकमुद्र-अनुभाग
Monosiga *Zool.* एकनिवाप-प्रजाति
monosiphonous *adj. Bot.* एकनाल
monosodium phosphate *Chem.* एक-क्षारातु भास्वीय
monospore *Bot.* एकबीजाणु *m.*
mono-stele *Bot.* एकरम्भ *m.* (short for एकमध्यरम्भ) (*see* -stele)
monostelic *adj. Bot.* एकरम्भ
monostelic condition *Bot.* एकरम्भावस्था
Monostichodonta *Paleontol.* (Gk. *monos* 'single' + *stichos* 'line'—numerous cuticular teeth in a *single* graduated series) एकराजिदन्तवंशक *m.* (वंशक tribe) (*Cf.* Distichodonta)
mono-sulphone *Chem.* एक-शुल्बा
monosymmetric *adj.* 1 *Cryst.* एक-संमितीय
2 *Biol.* = zygomorphic एकसंमित
monosymmetric flower एकसंमितीय पुष्प
monosymmetric system *Cryst.* एक-संमितीय संहति
monothecal = unilocular *Bot.*
Monotocardia *Zool.* (heart has only one auricle हृदलिन्द) एकालिन्द-अनुगण *m.*
monotonous expanse *Geol.* अविभिन्न विस्तार
monotony 1 *Music* एकश्रुति (ancient word), एकतति, एकतानता *f.* (तान tone)
2 अवैचित्र्य *n.*, अविभिन्नता, नीरसता *f.*
Monotremata *Zool.* (order) अण्डजस्तनि-गण, एकविद्र-गण *m.*
monotreme *Zool.* अण्डजस्तनी (-इन्) *m.*
Monotropa *Bot.* विधुरपुष्प-प्रजाति
M. hypopitys (Gk. *pitys* 'pine' सरल. Native in pine-woods—Br. Fl. p.790) सरलवनिक विधुरपुष्प
M. uniflora सामान्य विधुरपुष्प
monotropic *adj.* एकावर्तिक
monotropy एकावर्तना, एकावर्तिता *f.*
Monotus *Zool.* सूचिका-प्रजाति
monotype *Printing* (it casts individual types) एकमुद्र
monotype composing machine एकमुद्र-योजन-यन्त्र
monotype keyboard एकमुद्र-कुञ्चीगण
monotype operator (caster) एकमुद्र-चालक (संवप्ता)
monotype operator (keyboard) एकमुद्र-चालक (कुञ्चीगण)
monotypic *adj.* 1 एकप्ररूपिक
2 (containing only one species) एक-जातीय
3 (containing only a single genus) एकप्रजातीय
mono-ureides एक-मिहेय
mono-valent *adj. Chem.* एक-संयुज

mon-oxide *Chem.* एक-जारेय
monoxime *Chem.* एकजाविं
monoxylic *adj. Bot.* एकदारुक
monoxylic stem *Bot.* एकदारुक स्तम्भ
Monozoa *Zool.* एकखण्ड-अनुवर्ग *m.*
Monro *see* foramen of Monro
monsoon 1 कालवात (*cf.* अकालवात in Pali शूर्पारकजातक), ऋतुवायु *m.*
2 वर्षावायु *m.*
3 (the rainy season) वर्षा-ऋतु *m.*
monsoon forest वर्षाऋतु-वन
monsoon period वर्षा-ऋतु
monsoon planting वर्षाऋतु-रोपण
monsoon rainfall वर्षाऋतु की वर्षा
monsoon winds वर्षावायु
monster (an animal or plant departing greatly in form or structure from the usual form) अपरूपप्राणी (-इन्), अपरूप *m.*
Monstera *Bot.* (leaves full of round holes) छिद्रपर्ण-प्रजाति
M. deliciosa (ceriman) सामान्य छिद्रपर्ण
monstrosity 1 अपरूपता *f.*
2 वैरूप्य *n.*
Montagu's harrier *Aves* सितोदर पत्री (abdomen उदर white सित)
montana brown *Col. Ind.* गिरि बभ्रु
montane पर्वत-, पार्वत
montane climate पार्वत जलवायु
montane subtropical forests पार्वत उपोष्णदेशीय वन
montane temperate forest पार्वत मन्द-ताप वन
montanic acid *Chem.* चण्डसिक्थिक अम्ल
montan wax (a kind of high-melting wax) चण्डसिक्थ *n.*
monte-jus (apparatus for raising a liquid) तरलोत्थाप *m.*
Monterey cypress (*Cupressus macrocarpa*) दीर्घफल सुरद्रुम
Monterey pine = Pinus radiata
Montessori method *Educ.* स्वयंविकासी शिशुशिक्षण-रीति
month मास *m.*
month-end मासान्त
monthly *adj.* मासिक
monthly *n.* मासिक *n.*
monthly abstract मासिक संक्षिप्ति
monthly abstract return मासिक संक्षिप्त प्रविवरण
monthly account मासिक लेखा
monthly account of prize bonds issued in form P.B. 10 प्रपत्र पु.ब. १० द्वारा दिए गए पुरस्कार-बन्धों का मासिक लेखा
monthly adjustment list मासिक समायोजन-सूची
monthly allowance मासिक अधिदेय, मासिक भत्ता
monthly and progressive total मासिक और प्रगामी योग
monthly attendance मासिक उपस्थिति
monthly balance मासिक शेष
monthly bundle (SOM-47) मासिक गट्ठा
monthly check list मासिक परीक्षण-सूची
monthly compilations मासिक संकलन
monthly consumption मासिक उपभोग
monthly coupon ticket *Rly.* मासिक पर्णिका-पत्रक
monthly debits and credits मासिक विकलन और आकलन
monthly deduction मासिक अपवहन, मासिक कटौती
monthly deposit मासिक निक्षेप
monthly discrepancy statements मासिक विभेद-विवरण
monthly district fund मासिक मण्डल-निधि
monthly expenditure statements मासिक व्यय-विवरण
monthly fine statement मासिक दण्ड-विवरण
monthly grazing account मासिक चारण-लेखा
monthly health summary मासिक स्वास्थ्य-संक्षेप
monthly health summary report संक्षिप्त मासिक स्वास्थ्य-प्रतिवेदन
monthly income मासिक आय
monthly instalment मासिक प्रभाग
monthly issue मासिक निर्गम
monthly licence fee मासिक अनुज्ञप्ति-शुल्क
monthly list of petitions मासिक याचिका-सूची
monthly payment मासिक शोधन
monthly permit मासिक अनुज्ञा
m o n t h l y precipitation *Statistics* मासिक निस्सादन
monthly proceedings volume मासिक-कार्यवाही-भाग
monthly progress मासिक प्रगति
monthly progress report मासिक प्रगति-प्रतिवेदन
monthly progress return मासिक प्रगति-प्रविवरण
monthly register मासिक पञ्जी
monthly report मासिक प्रतिवेदन
monthly return मासिक प्रविवरण
monthly return of expenditure मासिक व्यय-प्रविवरण
monthly school inspection report मासिक पाठशाला-निरीक्षण-प्रतिवेदन
monthly season ticket *Rly.* मासिक पत्रक
monthly shop inspection statement मासिक आपण-निरीक्षण-विवरण
monthly spirit stock account मासिक प्रासव-स्कन्ध-लेखा
monthly statement मासिक विवरण
monthly statement of charges मासिक प्रभार-विवरण
monthly statement of receipts मासिक प्राप्ति-विवरण
monthly ticket *Rly.* मासिक पत्रक
monthly tickets deposit money *Rly.* मासिक-पत्रक-निक्षेप-राशि
monthly total मासिक योग
monthly tour and shop inspection statement मासिक पर्यटन तथा आपण-निरीक्षण विवरण
monthly transit licence मासिक पारनयन-अनुज्ञप्ति
monthly visit मासिक वीक्षण
monthly vital statistics and sanitary return जीवन-समंक तथा स्वास्थ्य का मासिक प्रविवरण
monthly vital statistics return of the district मण्डल का मासिक जीवन-समंक-प्रविवरण
monthly volume मासिक भाग
month of manufacture निर्माण-मास
month price मास-मूल्य
month to month मासानुमास
Monticola *Aves* कृष्णपत्रि-प्रजाति
monticolus *Bot. Tax.* (growing on hills) पर्वतरोही
monticule *Zool.* गिरिका *f.*
Monticulipora *Paleontol.* (Lat. *monticulus* 'little hill' + *porus* 'pore'. Surface of the colony is made rough by the elongation of groups of individual tubes so as to form small elevations, monticules — Shimer p. 228) नालगिरि-प्रजाति
Monticuliporidae नालगिरि-वंश *m.*
Montifringilla *Aves* (genus of snowfinches) हिमचटक-प्रजाति

montmorillonite (a soft claylike mineral) मृद्विज *m.* (मृदु soft, -इज for खनिज mineral)
Montoyella [having both slender and thick mycelial (=hypha) threads] तनुस्थूलसूत्र-प्रजाति
Montpellier yellow = mineral yellow
montroydite पारदजारिज *m.* (पारद mercury, जार- for जारेय oxide, -इज for खनिज mineral)
monument स्मारक (Const.), संस्मारक *m.*
 memorial स्मारक
 remembrancer आस्मारक
monzonite *Petrog.* (composed of plagioclase तिरोदलिज and orthoclase ऋजुदलिज) ऋजुतिरोइम *m.*
mooches = blackberry (*Rubus fruticosus*) कृष्णबदरी *f.*
mood 1 *Gram.* (action or state as conceived by the mind) भाव *m.*
 2 *Logic* उपप्रकार *m.*
 A E I O अ न आ ना
moonflower 1 (*Calonyction bona-nox*) चन्द्रकान्ति *f.* (Basu, Kan.)
 2 = Ipomoea learii
moonlight = flesh (colour)
moonlight blue (a colour, bluish green-blue हर्यतिनील in hue, of low अव saturation) अवहर्यतिनील
moonseed (any plant of the *Menispermaceae*) चन्द्रबीज *m.*
moonseed family चन्द्रबीज-कुल *n.*
moon-spit *Bot.* (mucilaginous masses) चन्द्रश्लेष *m.*
moon's retardation *Astron.* चन्द्र-विमन्दन
moonwort (*Botrychium lunaria*) इन्दु-पर्णांग *m.*
moor (it is overlaid with peat जीर्णक) जीर्णक-भू *f.*
 moorland जीर्णकभूमि
moor *vb.* (to fix a vessel in a particular place by fastening with cables and anchors or with lines) लांगल-स्थिरण, नौ-बन्धन (*see* anchor)
moorage (charges for mooring) नौबन्धन-शुल्क *n.*
moor at anchor लंगर डालना
Moore's olive bulbul *Aves* तनुश्री बभ्रु गोवत्सक (upper and lower plumage brown बभ्रु, Tenasserim तनुश्री)
moorgame कृष्णतित्तिर *m.*
moor-hen अम्बु-कुक्कुट *m.* (cf. जल-कुक्कुट ancient word)
mooring *n.* 1 (that which moors a vessel, as anchors, etc.) नौ-बन्ध *m.*
 2 *pl.* (the place of a moored vessel) नौबन्धन-स्थल *n.*
Moorish red (a colour, red-yellow रक्तपीत in hue, of very high अधि saturation and high प्र brilliance) प्राधिरक्तपीत
moorland (wasteland overlaid with peat) जीर्णक-भूमि
moor plant जीर्णकभू-पादप
moorum = murram
moorwort जीर्णकरुहा *f.*
moot (subject to argument or discussion) विवादास्पद, विवाद्य
moot case विवाद्य विषय
mop संप्रोञ्छ *m.*
mopping up *see* mop up
mop up *Mil.* (to finish utterly; to complete the seizure of an area just taken by searching out and capturing or destroying any enemy there found) परिसमापन
Moraceae *Bot.* (family of *Ficus* वट-प्रजाति) वट-कुल *n.*
moraine *Geol.* (an accumulation of earth, stones, etc. carried and finally deposited by a glacier) हिमोढ *n.*
moraine deposit *Geol.* हिमोढ-निक्षेप
moral *n.* शील *n.*, सदाचार, आचार *m.*
moral *adj.* नैतिक (Const.), आचारिक
 good moral character सच्चरित्र
moral abandonment दुराचार *m.*
moral and material abandonment दुराचार और आर्थिक असंयम, आचारिक और आर्थिक असंयम
moral behaviour सदाचरण *n.*
moral certainty *Law* नैतिक निश्चय
moral character शील *n.*
moral consideration नैतिक प्रतिफल
morale 1 (mental state) मनःस्थिति *f.*
 2 मनोधैर्य *n.*
 3 नैतिक स्तर *m.*
moral evidence *Law* नैतिक साक्ष्य
moral insanity *Law* नैतिक उन्मत्तता
 legal insanity वैधिक उन्मत्तता
morality सदाचार *m.* (Const.), नैतिकता *f.*, शील *n.*
moral law नैतिक नियम
moral necessity नैतिक आवश्यकता
moral obligation *Law* नैतिक दायित्व
moral personality *Law* नैतिक व्यक्तित्व
moral persuasion नैतिक अनुनय
moral restraint शील-संयम, नैतिक संयम
morals शील *n.*
 manners शिष्टाचार
 ethics शीलाचार
 principles सिद्धान्त, प्रनियम
moral science शील-विज्ञान
moral training *Educ.* सदाचार-प्रशिक्षण
 character training आचार-प्रशिक्षण, आचार-ग्राहण
moral turpitude नैतिक पतन
morass दलदल
moratorium *Law* विलम्बकाल, शोध-विलम्बकाल *m.*
morbid *adj.* 1 विकृत
 2 (relating to disease, as, morbid anatomy) व्याधि-, विकृत
morbid anatomy = pathological anatomy विकृत शारीर, व्याधि-शारीर
morbid appearance विकृत रूप
morbid condition विकृत दशा, अस्वस्थ दशा
morbidity survey अस्वस्थता-आपरीक्षण
morbid symptoms विकार-लक्षण
morbid tissue विकृत ऊति
Morchella *Bot.* क्षुम्प-प्रजाति (क्षुम्प occurs in ऋग्वेद and निरुक्त. Panjabi खुम्ब)
 M. conica शांकव क्षुम्प
 M. esculenta भक्ष्य क्षुम्प
Mordacia (Lat. *mordere* 'to bite') *Zool.* निर्दंशक-प्रजाति
mordant *Dyeing* (which by combining with a dyestuff produces a fixed colour) रंग-स्थापक *m.*
-mordant -स्थापक (short for रंग-स्थापक)
mordant black स्थापक काल
mordant blue स्थापक नील
mordant blue paste *Col. Ind.* स्थापक नील लेपी
mordant dye स्थापक रञ्जक
mordant yellow *Col. Ind.* स्थापक पीत
more *adj.* अधिक
more accurately सूक्ष्मरूपेण, अधिक शुद्धता से
Moreae (tribe) *Bot.* तूत-उपकुल *n.* (उपकुल tribe)
more briefly अधिक संक्षेप से
more complex जटिलतर, अधिक जटिल
more convenient अधिक सुकर, अधिक

सुगम
more grave गुरुतर
more heavy गुरुतर, अधिक भारी
more insoluble अविलेयतर
morel *Bot.* क्षुम्प *m.* (cf. Panjabi खुम्ब), गुच्छी
morelle (*Solanum nigrum*) काकमाची *f.* (B.,N.,M.)
morello = mulberry (a colour, red-dish-blue नीलारक्त in hue, of very low अप saturation and very low नि brilliance) व्यपनीलारक्त
more or less ऊनाधिक, न्यूनाधिक, लगभग
moreover अथापि, अथ च, तिसपर
more soluble *adj.* अधिक विलेय, विलेयतर
more space *Printing* भूयोऽन्तर, अधिक अन्तर
morganite = vorobyevite *Mineral.* (a rose-coloured variety of beryl) पाटल-वैडूर्य *n.* (पाटल rose, वैडूर्य beryl)
Morgan's bacillus = Proteus morganii
morgue (a deadhouse) मृतालय *m.*
moribund *adj.* म्रियमाण, मृतप्राय, आसन्नान्त
moribund tree *Forestry* म्रियमाण वृक्ष, मृतप्राय वृक्ष
morin *Chem.* (chief colouring principle of fustic) पाण्डुद्रुकि *f.*
Morinda *Bot.* आच्छुक-प्रजाति
M. citrifolia (Indian mulberry) निम्बुपर्ण आच्छुक
M. tinctoria सामान्य आच्छुक (B.,M. आच्छुक, Ben. Hin. *ach*, MP. *ach*, *aich*, Uri. *achu*, *achhuko*)
M. umbellata (it is a scrambling shrub—Basu) लता-आच्छुक
Moringa *Bot.* शोभाञ्जन-प्रजाति
M. concanensis सुरंगी शोभाञ्जन (B., M. सुरंगी)
M. oleifera (drumstick tree, Indian horse radish) सामान्य शोभाञ्जन (B.,N.,M. शोभाञ्जन, Ben. *sajina*, Hin. सहजन, Tel. *sajana*, Uri. *sojina*)
M. pterygosperma = M. oleifera
Moringaceae *Bot.* शोभाञ्जन-कुल *n.*
Moringae *Bot.* शोभाञ्जन-कुल *n.*
Morisia *Bot.* (family Cruciferae. Rock-plant) शैलस्वस्तिक-प्रजाति
Mormyridae *Zool.* अद्भुता-वंश *m.*
Mormyroidea (suborder) अद्भुतागण *m.*
Mormyrus *Zool.* (curious looking fishes, very variable in the form of the head and body and in the extent of fins) अद्भुता-प्रजाति
M. caballus (Lat. *caballus* 'horse', so named from the resemblance to the head of the horse) अश्वाभ-अद्भुता
morning प्रातः, प्रातःकाल *m.*
morning-glory प्रातःश्री *f.*
1 = Ipomoea purpurea
2 (*Ipomoea hederacea*) कृष्णबीज *m.* (Basu) (Ben. *kaladanah*)
morning health parade प्रातः स्वास्थ्य-प्रदर्शन
morning meal प्रातरशन *n.*
morning parade प्रातः-प्रदर्शन
morning red अरुण
morning sickness प्रातरस्वस्थता
morning star *Astron.* (any of the planets, when it rises before the sun) उषस्तारा *f.*
morocco (a fine kind of leather prepared commonly from goatskin) स्वजिन *n.* (सु+अजिन prob. fr. अज 'goat')
Morocco = Morocco red
morocco leather = morocco
Morocco red = Morocco (a colour, reddish red-yellow पीतातिरक्त in hue, of low नि brilliance) निपीतातिरक्त
Morone *Zool.* शकुली-प्रजाति (शकुली 'fish' ancient word)
M. labrax कण्टकी शकुली
Moropus *Paleontol.* (In general appearance, as well as in size, it was probably rather horse-like ...In the slim skull, the general proportions were those of the horses of that age... But the digits, instead of bearing hoofs, were terminated by large fissured ungual phalanges, undoubtedly bearing not hoofs but stout claws—Romer p.337) नखराशु-प्रजाति (आशु 'horse' occurs in ऋग्वेद and अथर्ववेद)
M. elatus (long front legs—Romer p. 339) दीर्घाग्रपाद नखराशु
-morph -रूप
morphia = morphine प्रमीली *f.*
morphia assay bottle प्रमीली-परीक्षा-कूपी
morphia licence प्रमीली-अनुज्ञप्ति
morphianae acetas प्रमीली शुक्तीय
-morphic 1 -रूपीय, -रूपिक
2 -अनुरूप (in xeromorphic शुष्कानुरूप)
morphin = morphine
morphina = morphine
morphinae hydrochloridum = morphine hydrochloride
morphinae tartras प्रमीली न्यासवीय
morphine = morphina = morphia *Pharm.* प्रमीली *f.* (प्रमीलिका 'sleepiness')
morphine hydrochloride = morphinae hydrochloridum प्रमीली उदनीरेय
morphine-N-oxide प्रमीली-भू-जारेय
morphine salt प्रमीली-लवण
morphine tartrate प्रमीली न्यासवीय
morphinone *Chem.* प्रमीला *f.*
-morphism -रूपता *f.*
Morpho *Zool.* (a genus of handsome American butterflies) रूपा-प्रजाति
morphogenesis = morphogeny (production of morphological characters) रचनाजनन *n.*
morphogenetic *adj.* रचनाजननिक
morpholine *Chem.* प्रमीलवी *f.*
morphological *adj. Biol.* रचनाकारीय
morphological characters रचनाकारीय लक्षण
morphological differentiation रचनाकारीय भेद
morphologically रचनाकारतः
morphologically different रचनाकारतः भिन्न
morphological modification *Bot.* रचनाकारीय आपरिवर्तन
morphological nature *Bot.* रचनाकारीय स्वरूप
morphological resistance *Plant Pathol.* रचनाकारीय रोध
morphologist रचनाकार-विद् *m.*
morphology *Biol.* 1 रचनाकारिकी, आकारिकी, रूपवर्णना *f.*
2 (form and structure) रचनाकार *m.*
morrhua = cod स्नेहमीन *m.*
morrhuate *Chem.* स्नेहमीनीय *n.*
morrhuic *adj.* स्नेहमीनिक
Morse alphabet *or* code *Teleg.* (consisting of dots, dashes and spaces) बिन्दुकरेख-वर्णमाला *f.*
Morse key बिन्दुकरेख-कुञ्ची
mortal *adj.* मर्त्य, प्राणान्तक, मारक, घातक, नश्वर (*see* dangerous)
mortality 1 मरण *n.*
2 (number of deaths in a given

time...) मृत्युसंख्या *f.*, मरणांक *m.*
3 मर्त्यता, नश्वरता *f.*
mortality rate *Statistics* मरण-अर्घ
mortality returns मृत्युसंख्या-प्रविवरण
mortality table *Insurance* मरण-सारणी
mortally घातक रूप से, मारक रूप से
mortal wound घातक क्षत, घातक घाव
mortar 1 (a plastic building material) संमृद *m.*
2 (in which substances are pounded or rubbed with a pestle) उलूखल *n.*, ओखली
3 *Mil.* (a canon used to throw projectiles) शतघ्निका *f.*
mortar and pestle उलूखल तथा मुशल
mortar sand pestle संमृद-वालु-मुशल
mortar structure *Petrog.* संमृद-संरचिति
mortgage *n. Law* बन्धक *m.* (Const.)
mortgage *vb.* बन्धक रखना
mortgage bank बन्धक-अधिकोष
mortgage by conditional sale सप्रतिबन्ध-विक्रय-बन्धक, सप्रतिबन्ध विक्रय के रूप में बन्धक
mortgaged *adj.* बन्धकग्रस्त
mortgage debenture बन्धक-ऋणपत्र
mortgage-debt बन्धक-ऋण
mortgage deed बन्धक-विलेख
mortgaged land बन्धकित भूमि, बन्धक रखी गई भूमि
mortgagee *Law* बन्धकी, बन्धकग्राही (-इन्) *m.*
mortgagee by conditional sale सप्रतिबन्ध-विक्रय-बन्धकी
mortgagee in possession धारक बन्धकी
mortgage encumbrance बन्धक-भार
mortgagee with possession धारण-सहित बन्धकी
mortgage money बन्धक-राशि
mortgage property बन्धक-संपत्ति
mortgage security company बन्धक-प्रतिभूति-समवाय
mortgage with possession धारण-सहित बन्धक
mortgagor *Law* (one who gives a mortgage) बन्धकदाता (-तृ) *m.*
mortgagor's legal representative बन्धकदाता का वैधिक प्रतिनिधि
mortmain *Law* (such a state of possession of land as makes it inalienable—2 Bl. Com. 268, Wharton) अक्राम्यता *f.*
Mortmain Act अक्राम्यता-अधिनियम
mortuary मृतगृह, शवगृह *n.*
mortum मरण *n.*, मृत्यु *m.*
morula *Zool.* 1 तूत, युक्तूत *m.*
2 = polyplast गुटीपुञ्ज *m.*
Moruloidea *Embryol.* युक्तूताः *m.pl.*
moru oak = green oak
Morus *Bot.* तूत-प्रजाति
M. alba (white mulberry, mulberry) श्वेत तूत
M. indica सामान्य तूत (B.,N.,M., Hin. Ben. Mar. तूत)
M. laevigata (*laevigata* 'smooth' स्निग्ध) स्निग्ध तूत
M. nigra (black mulberry tree, common mulberry) कृष्ण तूत
M. rubra (red mulberry) रक्त तूत
M. serrata = Himalayan mulberry हिमालय-तूत
mosaic *n.* कुट्टिमचित्र, चित्रकुट्टिम *n.*
mosaic *adj.* कुट्टिमचित्र-, चित्रकुट्टिम-
mosaic development *Zool.* कुट्टिमचित्र-विकास
mosaic gold *Col. Ind.* (for guilding wood) काष्ठ-स्वर्ण
mosaic image = apposition image *Zool.* कुट्टिमचित्र-प्रतिमूर्ति = सहस्थापन-प्रतिमूर्ति (*see* mosaic theory)
mosaic of crystals *Zool.* स्फट-चित्रकुट्टिम
mosaic pattern *Bot.* कुट्टिमचित्र-आदर्श
mosaic theory *Zool.* (each crystalline cone in the compound eye of an arthropod receives and transmits to the brain but a portion of an image, the portions being combined by the brain into a picture of the whole) कुट्टिमचित्र-वाद
mosaic virus कुट्टिमचित्र-विषाणु
mosaic vision *Zool.* कुट्टिमचित्र-दृष्टि (*see* mosaic theory)
mosasaur *Paleontol.* सर्पसरट *m.*
Mosasauri = Pythonomorpha *Paleontol.* सर्पसरटाः *m.pl.*
Mosasauria = Pythonomorpha
Mosasauridae सर्पसरट-वंश *m.*
Mosasaurus *Paleontol.* सर्पसरट-प्रजाति
moschatel (musk-scented flowers) कस्तूरीपुष्प *n.*
moschatus *Bot. Tax.* कस्तूरी-
Moschinae (subfamily) गन्धमृगानुवंश *m.*
Moschothera *Zool.* गन्धचेलिका-प्रजाति (गन्धचेलिका is a name for civet in वैजयन्ती)
moschus = musk *Pharm.* कस्तूरी *f.*
Moschus *Zool.* गन्धमृग-प्रजाति
M. moschiferus (musk deer) कस्तूरी गन्धमृग
mosque मस्जिद
mosquito 1 मशक *m.*, मच्छर
2 *Mil.* (versatile British aircraft) मशक-विमान *n.*
mosquito control मशक-नियन्त्रण
mosquito control unit मशक-नियन्त्रण-दल
mosquito curtain मसहरी
mosquito larva मशक-डिम्भ, मच्छर की इल्ली
mosquito net मशहरी *f.*, मसहरी
mosquito netting मशहरी-जाली, मसहरी की जाली
mosquito oil मशक-तैल
mosquito plant (of South Africa) = Ocimum viride
mosquito-proof मशक-रोधी
moss 1 *Bot.* हरिता *f.*, काई
2 (colour) = old moss green
moss *vb.* 1 (to cover with moss) हरिताच्छादन, हरितावरण
2 (to remove moss from) हरितापनयन
moss agate (a variety of agate containing moss-like markings) हरिताघालयश्म
moss-clad, moss-grown *adj.* हरितावृत, हरिताच्छादित, काई वाला
moss-cupped oak = Turkey oak (*Quercus cerris*) तुरुष्क-वञ्जु
moss green (a colour, greenish-yellow पीताहरि in hue, saturation and brilliance medium मध्य) मध्यपीताहरि
moss grey (yellow पीत in hue and of low अव saturation) अवपीत-
moss-grown = moss-clad
mossing हरिताच्छादन, हरितावरण *n.*
moss rose (a colour, red रक्त in hue, saturation and brilliance medium मध्य) मध्यरक्त
mossy bank हरिताच्छन्न तट
most अधिकतम, अधिकांश, अत्यन्त
most common सामान्यतम
most competent सबसे अधिक क्षम
most elementary knowledge अत्यन्त आरम्भिक ज्ञान
most expeditious means शीघ्रतम उपाय
most favoured nation's clause *Econ.* (clause = paragraph) परमानुगृहीतराष्ट्र-कण्डिका
most favoured nation treatment परमानुगृहीतराष्ट्र-व्यवहार

most general सामान्यतम
Most Honorable परम-माननीय
most immediate अति तत्काल, सर्वथा तुरन्त
most insolent upstart अत्यन्त उद्धत एवं सहसोत्थित व्यक्ति, उद्धततम सहसोत्थित
mostly बहुशः
most precious family possession अति-बहुमूल्य पारिवारिक धारण
most profound respect परम आदर
most typical विशिष्टतम
most urgent अत्यन्त अतिपाती
very urgent बहुत अतिपाती
Motacilla *Aves* खञ्जरीट-प्रजाति (खञ्जरीट occurs in याज्ञवल्क्य-स्मृति)
Motacillidae *Aves* खञ्जरीट-वंश *m.*
moth 1 शलभ *m.*, पतंगा
2 (colour) = moth grey
moth bean (*Phaseolus aconitifolius*) कुमीलक *m.* (B.,M.)
mother माता (-तृ) *f.*
mother axis *Bot.* मातृ-अक्ष
mother cell मातृ-कोशा
mother colony *Zool.* मातृ-मण्डल
mothercraft मातृकला *f.*
mother-cyst *Zool.* मातृ-कोष्ठ
mother gallery (of cambium-beetles) (Fr. *galerie principale*) मुख्य दीर्घा
motherland मातृभूमि *f.* (*see* birthland)
mother liquid = cytoblastema
mother liquor (residual saturated liquid) मातृ-तरल
mother of minor अवयस्क की माता
mother-of-pearl *Zool.* मुक्ता-माता (ancient word from राजनिघंण्ट)
mother-of-thyme = wild thyme (*Thymus serpyllum*) वन्य पर्णासी *f.*
motherplant मातृ-पादप
mother root *Bot.* मातृ-मूल
mother seed मातृ-बीज
mother's-heart (*Capsella bursa-pastoris*) स्यूनशिम्ब *m.*
mother starter मूल किण्वारम्भी
mother substance (as of rubber) उद्भव-पदार्थ *m.*, उद्भव-स्रोत *n.*
mother-tongue मातृ-भाषा *f.* (Const.)
mother tree *Forestry* (a tree which provides seed for natural regeneration—I.F.R.) मातृ-वृक्ष, बीज-वृक्ष
motherwort 1 (*Artemisia vulgaris*) नागदमनी *f.* (B., M.)
2 (*Leonurus cardiaca*) मातृपर्णास *m.*
moth flower *Bot.* शलभ-पुष्प
moth grey (a colour, yellowish red-yellow रक्तातिपीत in hue, of low अव saturation and high प्र brilliance) प्रावरक्तातिपीत
moth mullein शलभ-स्वर्णधान्य
motile *adj. Biol.* चर
motile cell चर कोशा
motile zoospore *Bot.* चर बीजाणु
motility 1 चलिष्णुता *f.*
2 *Bot.* चरता *f.*
motion 1 *Phys.* गति *f.*
(i) First law of motion : A body will continue in its state of rest or of uniform motion in a straight line unless acted upon by an external force जब तक बाह्य बल न लगे तब तक पदार्थ विश्राम-अवस्था में अथवा एकरूप ऋजुरेख गति में रहेगा (पिण्डं विश्रामावस्थायां एकरूप ऋजुरेखगतौ वा प्रवर्तते यदि बाह्यबलाभिभूतं न भवति)
(ii) Second law of motion : The rate of change of momentum is proportional to the impressed force and takes place in the direction of the impressed force गमता के परिवर्तन का अर्घ आरोपित बल का अनुपाती होता है और आरोपित बल की दिशा में ही होता है (गमतापरिवर्तनार्घ आरोपितबलानुपाती तद्दिशानुवर्ती च)
(iii) Third law of motion : Action and reaction are equal and opposite क्रिया और प्रतिक्रिया सम और प्रतिगामिनी होती हैं (क्रिया-प्रतिक्रिये समे प्रतिगामिन्यौ च)
2 *Parl. Practice* प्रस्ताव *m.* (Const.)
resolution संकल्प (Const.)
proposal प्रस्थापना (Const.)
3 *Law* (an application made to a court or judge orally in open court or by a petition or other written application to obtain an order, ruling, direction or the like, in favour of the applicant) प्रावेदन *n.*
on his own motion स्वयं
motion for consideration विचारार्थ प्रस्ताव (Const.)
motion for the adjournment of the House सदन को स्थगित करने का प्रस्ताव
motion in a circle = circular motion वर्तुल गति
motion in three dimensions त्रिविम गति (विमा dimension)
motion in two dimensions द्विविम गति
the motion is adopted प्रस्ताव स्वीकृत हुआ
motion moved *Parl. Practice* प्रस्ताव प्रस्तुत हुआ
motion nucleus = kinetonucleus *Zool.* गति-न्यष्टि
motion of adjournment *Parl. Practice* स्थगन-प्रस्ताव
motion of closure संवरण-प्रस्ताव
motion of confidence विश्वास-प्रस्ताव (Const.)
motion of no-confidence अविश्वास-प्रस्ताव (Const.)
motion of pure rolling *Math.* केवल-वेल्लन-गति
motion of rotation *Math.* परिभ्रमण-गति
motion of translation = translatory motion *Phys.* स्थानेतरण-गति
motion picture चलचित्र *n.*
motion-picture camera चलचित्र-रूपित्र
motion picture projector चलचित्र-दर्शित्र
moti orange R = aniline orange insoluble
moti red G = oil soluble red GG
motivate *vb. Psychol.* अभिरुचि-जनन, अभिरोचन, प्रयोजन
motivating factor *Psychol.* प्रयोजक, प्रयोजक कारक
motivation *Psychol.* अभिरोचन, प्रयोजन *n.*, अभिप्रेरणा, प्रयुक्ति *f.*
motive *n.* 1 गामक, प्रेरक *m.*
2 *Law* (I.P.C.) प्रेरणा *f.*
purpose प्रयोजन
aim लक्ष्य
object उद्देश्य
end उद्दिष्ट
intention अभिप्राय, विधित्सा
premeditation पूर्वविमर्ष
deliberation विमर्ष
design संचिन्तन
motive *adj.* 1 गामक
2 प्रेरक, अभिरुचिजन, प्रयोजक, अभिरुचि-कारी (-इन्)
motive force गामक बल
motive or reward for doing काम के लिए प्रेरणा अथवा पारितोषिक
motive power गामक शक्ति
motmot = momot
motmot blue (a colour, bluish green-blue हरितनील in hue, saturation and brilliance medium मध्य) मध्यहर्यतिनील

motmot green (a colour, greenish yellow-green पीताविहरि in hue, saturation and brilliance medium मध्य) मध्यपीताविहरि
motor *n.* वहित्र *n.* (cf. French *voiture* from Latin *vehere* 'to carry', which is akin to Sanskrit √वह्), मोटर
motor *vb.* वहित्रचालन
motor *adj. Anat.* प्रेरक
-motor -चालक
motor action गामक क्रिया
motor ambulance रोगि-वहित्र
motor attendant वहित्र-उपस्थायक
motor bicycle वहित्र-द्विचक्र, फटफटी
motor boat यन्त्र-नौका, वहित्र-नौका
motor cab = taxicab भाटक-वहित्र
motor car वहित्र-यान
Cf. motor vehicle वहित्र-वाहन
motor car advance वहित्रयान-अग्रिम
motor car chassis वहित्रयान-न्याधार
motor car spirit वहित्रयान-प्रासव
motor coach (coach equipped with traction motor) वहित्र-यान, वहित्र-स्यन्दन
motor controller वहित्र-नियन्त्रक
motor converter विद्युत्-परिवर्तित्र
motor conveyance वहित्र-वाहन
motor cycle वहित्रचक्र, फटफटी
motor-driven *adj.* वहित्र-चालित, यन्त्र-चालित
motor driver वहित्र-चालक
motor end plate *Anat.* प्रेरक अन्तपट्ट
motor function *Med.* प्रेरक प्रकार्य
motor garage वहित्र-गृह
motor grease वहित्र-आवसा
motoring वहित्रचालन
motor instructor वहित्र-शिक्षक
motorist वाहित्रिक *m.*
motor launch वहित्र-नौका, यन्त्र-नौका
motor lawn mower घास-लवित्र, घास काटने का यन्त्र
motor lorry भारवहित्र
motor lorry driver भारवहित्र-चालक
motor mechanism वहित्र की रचना
motor nerve प्रेरक चेता
motor nerve endings प्रेरक चेतान्त
motor neuron disease प्रेरक-चेताकोशा-रोग
motor oil वहित्र-तैल
motor omnibus वहित्र-सर्वयान
motor power (motive power) गामक शक्ति
motor roller *Road Const.* वहित्र-वेल्लन, यन्त्र-वेल्लन
motor root of trigeminal *Ophthalmol.* त्रिशाख चालक मूल
motor ship वहित्र-जलयान, यन्त्र-जलयान
motor spirit वहित्र-प्रासव, मार्तैल (petrol)
motor stand वहित्र-स्थाम
motor starter *Elec.* वहित्र-प्रबोध *m.*
motor taxicab भाटक-वहित्र
motor torpedo boat *Mil.* वहित्र-नौघ्नी-नौका
motor tract *Med.* प्रेरकचेता-पथ
motor tractor वहित्र-कर्षित्र
motor transport वहित्र-परिवहण
motor trawler वहित्रानायक, यन्त्रानायक
motor tricycle वहित्र-त्रिचक्र
motor trolley *Rly.* यन्त्र-ठेला
motor truck वहित्र-उद्वाही
motor tyre वहित्र-पवि
motor-van वहित्र-वाहन
motor vehicle वहित्र-वाहन
Cf. motor car वहित्र-यान
Motor Vehicle Act वहित्र-वाहन-अधि-नियम
Motor Vehicle Auditor वहित्र-वाहन-लेखापरीक्षक
Motor Vehicle Inspector वहित्र-वाहन-निरीक्षक
Motor Vehicle Ordinance वहित्र-वाहन-अध्यादेश
Motor Vehicles Fees Act वहित्र-वाहन-शुल्क-अधिनियम
Motor Vehicles Manual वहित्र-वाहन-नियमावलि
Motor Vehicles Rules वहित्र-वाहन-नियम
Motor Vehicles Taxation Act वहित्र-वाहन-कराधान-अधिनियम
motor working वहित्र-कार्य
mottled *adj.* कर्बुर, कर्बुरित, शबल, चित्रित
2 = figured (wood) चित्रित
mottled ebony (*Diospyros montana*) विष-तिन्दु *m.* (Hin. बिसेंतन्दु)
mottled iron चित्रितायस
mottled wood-owl शबल वन-घूक (वन-घूक ancient name)
mottling *Petrog.* कर्बुरण *n.*
Mougeotia *Bot.* (chloroplast in a flat plate) चिपिटाप्य-प्रजाति
mould 1 सञ्चक *m.*, सांचा (cf. सञ्च)
2 *Bot.* (it is often woolly) ऊर्णिका *f.*, फफूंद
3 मांद (Fr. *terreau*, Germ. *Gartenerde*)
mould *vb.* (to form a mould of, as in sand) सञ्चक-करण, सांचे में ढालना
mouldboard (*mold* 'soil'. A curved iron plate attached to a ploughshare, which lifts, turns and pulverizes the soil) मृत्पट्ट *m.*
moulder सञ्चककार *m.*
moulder *vb.* (to crumble away) (Germ *vermodern*) संक्षयण
moulder instructor सञ्चक-शिक्षक
mould fungi *Bot.* ऊर्णिका-कवक
mouldiness सौर्णिकता *f.*, फफूंदपन
moulding 1 सञ्चकन *n.*
2 *Arch.* पालिका *f.* (ancient word)
mould-made सञ्चक-कृत
mouldy *adj. Bot.* ऊर्णिकामय, सौर्णिक, फफूंद वाला
mouldy and discoloured grains ऊर्णि-कामय और विवर्ण धान्य
Moulmein *Geog.* मूलमणि *m.*
moulmein (*Cedrela toona*) कुबेरक *m.* (B.,N.,M.)
moult *n.* (act or process of moulting; the castoff covering) निर्मोक *m.* (ancient word)
moult *vb.* 1 (to cast off and renew by moulting) निर्मोचन, गिराना (जैसे पंख), उतारना (जैसे कैंचुल)
2 (to shed or cast off the hair, feathers, outer layer of the skin, horns, or the like, the castoff parts being replaced by new growth) रोममोचन, पत्रमोचन, त्वङ्मोचन, शृंगमोचन, रोम-पतन, रोम-पातन, पत्र-पतन, पत्र-पातन, त्वक्-पतन, त्वक्-पातन, शृंग-पतन, शृंग-पातन
moulter *Zool.* (a bird that is moulting) निर्मोचक *m.*
moulting निर्मोक *m.* (ancient word)
moulting season *Zool.* निर्मोक-ऋतु
mound स्तूप, स्तूपक *m.*, टीला
mounding स्तूपकरण *n.*, टीले बनाना
mound-maker *Zool.* स्तूप-कार *m.*
mound of earth मृत्स्तूप
mound-planted *Forestry* स्तूपरोपित
mound planting = planting on mounds *Forestry* स्तूपरोपण, टीले पर लगाना
mound sowing स्तूप-वपन, टीले पर बोना
mount *vb.* 1 आरोहण, चढ़ना
2 आरोपण, चढ़ाना

3 *Microscope* (to place an object upon a slide) आरोपण *n*.
mount *n*. *Fine Arts* आरोप *m*.
Mount Abu babbler *Aves* अर्बुद-गिरि-गुपिल (found in the country round Mt. Abu अर्बुद)
mountain पर्वत, गिरि *m* , पहाड़
mountain artillery पर्वत-शातघ्न
mountain ash गिरि-प्रभूर्ज
mountain balsam गिरि-धूपियास
mountain bitter cress = Cardamine impatiens
mountain bloodwood पर्वत-रुधिरदारु
mountain blue *Col. Ind*. पर्वत नील
mountain climate पार्वत जलवायु
mountaineer पर्वतारोही (-इन्) *m*.
mountain elm गिरि-उपकर
mountain-finch गिरि-चटक
mountain green 1 *Col. Ind*. पर्वत हरि
2 = copper green (greenish yellow-green पीतातिहरि in hue, saturation and brilliance medium मध्य) मध्यपीतातिहरि
mountain hare गिरि-शश
mountain limestone गिरि-चूर्णप्रस्तर
mountain lion = catamount
mountainous region पर्वत-प्रदेश, पार्वत्य प्रदेश
mountain pine (*Pinus montana*) गिरि-सरल
mountain pine, erect variety (*Pinus montana uncinata*) ऊर्ध्व गिरिसरल
mountain pine, shrubby variety (*Pinus montana pumilo*) क्षुप-गिरिसरल
mountain plum = false sandal (*Ximenia americana*) कूटचन्दन *m*.
mountain-quail गिरि-वर्तिका *f*. (वर्तिका ancient word)
mountain rose (*Antigonon leptopus*) गिरि-पाटल
mountain side *Geog*. पर्वत-पार्श्व
mountains of circum-erosion *or* circumdenudation *Geog*. समपक्षरित पर्वत, संनग्नीकृत पर्वत
mountain sorrel (*Oxyria digyna*) पर्वताम्ल *m*.
mountain system *Geog*. पर्वत-माला *f*.
mountain-thrush गिरि-कस्तूरिका
mountain-tobacco (*Arnica montana*) गिरि-ताम्रकूट
mountain wind पर्वत-वात
mounted *adj*. आरूढ
mounted military police आरोही सैनिक आरक्षी, अश्वारोही सैनिक आरक्षी
mounted police-constables अश्वारोही आरक्षी
mounted troops अश्वारोही सेना
mounter आरोपक *m*.
mounting 1 *Bot*. आरोपण *n*., लगाना
2 आरोहण *n*., चढ़ना
3 *pl*. (PWDM. II.343) अन्वायुक्तियां (as in : brass mountings)
Mount Victoria babax *Aves* चिन-गिरि-वावदूक (found in Chin Hills)
Mount Victoria black-headed tit *Aves* चिन-गिरि कृष्ण-शीर्ष वल्गुली (found in higher mountains of Chin Hills)
Mount Victoria bullfinch *Aves* धूसर सुचटक
mourning dove विलापी कपोत
mouse मूषिका *f*.
rat मूष
mousebird = coly *Zool*. मूषपक्षी (-इन्) *m*.
mouse deer = chevrotain मातृका-मृग *m*.
mouse-ear cress (*Arabidopsis thaliana*) मूषकर्ण *m*.
mouse grey 1 *Col. Ind*. मूष धूसर
2 (a colour, reddish-yellow पीतारक्त in hue, of low अव saturation and low नि brilliance) न्यवपीतारक्त
mouse hare आखु-शश
mouse lemur मूष-मर्कट
mouse opossum मूष-युग्माशय
mousetail (any plant of the genus *Myosurus*) मूषिकलूम *m*.
mouse trap चूहे का पिंजरा
mousse = moss green (a colour, greenish-yellow पीताहरि in hue, saturation and brilliance medium मध्य) मध्य-पीताहरि
moustache मूंछ
mouth मुख, आस्य *n*., मुंह
mouth blowpipe मुख-धमनाड
mouth of a river *Geog*. नदी-मुख (ancient word)
mouth papilla *Zool*. मुखांकुर *m*.
mouth-part *Zool*. मुख-भाग
mouthpiece मुख-भाग *m*., मुखांग *n*.
mouth slit *Zool*. मुख-छिद्र *n*.
movable *adj*. चल
movable article चल वस्तु
movable cheek *Zool*. चल कपोल
movable contact *Phys*. चल संस्पर्श
movable estate *Law* चल संपदा
movable joint = perfect joint *Anat*. चल सन्धि
movable kidney चल वृक्क
movable premaxillary bone *Zool*. चल अग्रहन्वस्थि
movable property *Law* चल संपत्ति
movable pulley *Phys*. चल घर्षरी
movables *Law* चल-संपत्ति *f*.
movable screw *Phys*. चल भ्रमि
movable stage = centring device *Surv*. केन्द्रण-युक्ति
movable vertebra *Zool*. चल कोकस
movably articulated *Zool*. चल-संधायित
move *vb*. 1 चलाना, हटाना, सरकाना
2 गमन, जाना, स्थानपरिवर्तन करना (change place or habitation)
3 (as in, move freely through India) संचरण (Const.), चलना फिरना, आना जाना
4 वहन, ले जाना
5 (as, to move the Supreme Court) प्रचालित करना (Const.)
6 *Parl. Practice* प्रस्तवन, प्रस्तुत करना, प्रस्ताव करना, प्रस्तावन (cause to move), प्रस्तावित करना (Const.)
moveable = movable
move a resolution संकल्प प्रस्तुत करना
move bodily *Phys*. साङ्गोपाङ्ग-गमन
moved *adj*. *Parl. Practice* प्रस्तुत, प्रस्तावित (Const.)
move freely बिना रोक टोक आना जाना
movement 1 *Phys*. गति *f*.
2 (of the heart) स्पन्द *m*.
3 (as, of supplies, of foodgrains) वहन *n*.
4 गमनागमन *n*., आना जाना
5 आन्दोलन *n*.
6 गतिविधि *m*.
free movement अबाध गमनागमन, खुला आना जाना
interruption of movement गमनागमन में व्याघात
movement by pseudopodia कूटपाद-गति
movement control assistant वहन-नियन्त्रण-सहायक
movement control order वहन-नियन्त्रण-आदेश
movement inspector वहन-निरीक्षक
movement of air वायु-गति
movement of crops सस्य-वहन
movement of foodgrains अन्नधान्य (अनाज) का वहन
movement of ice *Geog*. हिम-गति
movement of locomotion *Bot*. प्रचलन-गति

movement of officers अधिकारियों का गमनागमन
movement of precipitation निस्सादन-गति
movement of prices *Statistics* मूल्य-गति
movement of protoplasm *Biol.* प्ररस-गति
movement of refugees शरणार्थियों का गमनागमन
movement of rotation परिभ्रमण-गति
movement programme वहन-कार्यक्रम
movement register वहन-पञ्जी
Movements Director *Rly.* वहन-संचालक
movements in State and ex-State राज्य में और उसके बाहर वहन
movements of locusts टिड्डियों का गमनागमन
move perpendicular to *Math.* लम्बतया गमन
mover (a proposer) प्रस्तावकर्ता (-तृ), प्रस्तावक *m.*
move the Government शासन को प्रचालित करना
moving *adj.* 1 चल, चलता-फिरता
2 गतिशील, गतिमान्
3 परिवर्ती (-इन्)
moving along the line *Math.* रेखानुगमन, अनुरेख-गमन
moving average *Statistics* परिवर्ती माध्य
moving average graph परिवर्ती माध्य बिन्दुरेख
moving cause *Logic* (as labour) कर्तृ-कारण
moving coil galvanometer *Elec.* चल-कुण्डल-द्युवाहमान
moving coil type *Phys.* चल-कुण्डल-प्रकार
moving dimensions *Rly.* (of a wagon) चलन-त्रिमा
moving glacier चल हिमानी
moving hospital चल चिकित्सालय, चलता फिरता चिकित्सालय
moving library चल पुस्तकालय
moving magnet mirror galvanometer=Kelvin's mirror galvanometer *Phys.* चलचुम्बक-दर्पण-द्युवाहमान
moving magnet type चल-चुम्बक-प्रकार
moving screw *Phys.* चल भ्रमि
moving staircase = escalator चल सोपान
moving stock *Com.* चल स्कन्ध
moving water गतिशील जल

mower 1 (a mowing machine) लवित्र *n.* (पाणिनि ३.२.१८४)
2 (person) लवक *m.*
mowing *Agric.* लवन *n.*, लवाई
harvesting संलवन
reaping अभिलवन, कटाई
cutting कृन्तन, कटाई
mow the aftermath दूसरी लौ काटना, अनुलवन
M.P. (Madhya Pradesh) म.प्र. (मध्य-प्रदेश)
m.p. (melting point) द्रा. (द्रावांक)
M.P.C.S. (multipurpose co-operative society) ब.स.स. (बहुमुखी सहकारी समिति)
M.P.installations (medium pressure installations) म.नि.अधिष्ठापन (मध्यम निपीड अधिष्ठापन)
Mr. श्री
M.R. (Mining Rules) ख.नि. (खनि-नियम)
M.R. (miscellaneous revenue money order) प्र.रा. (प्र. for प्रकीर्ण miscellaneous, रा. for राजस्व revenue)
M.R. (muster roll) उ.ना. (उपस्थिति-नामावलि)
M.R.C.P. (Member of the Royal College of Physicians) रा.चि.म.स. (राजकीय-चिकित्सक-महाविद्यालय-सदस्य)
M.R.H. (Madras Higher Standard) म.उ.श्रे. (मद्रास-उच्च-श्रेणी)
M.R.L. (Madras Lower Standard) म.नि.श्रे. (मद्रास-निम्न-श्रेणी)
Mrs. श्रीमती
Mrs. Gould's sunbird *Aves* कामरूप-शीञ्जिरिका (found in Assam कामरूप)
Mrs. Hume's pheasant *Aves* (upper back deep velvet-black काल) काल-पृष्ठ जीवक
Mr. Speaker *Parl. Practice* अध्यक्ष महोदय
Mrs. Stevens's reed-warbler *Aves* आरक्त शर-कूजिनी (rufous आरक्त in colour)
M.S. (Master of Surgery) श.धि. (शल्य-अधिस्नातक)
M.S. (Member Staff) *Rly.* क.स. (कर्मचारि-सदस्य)
M.S. (middle school) मा.पा. (माध्यमिक पाठशाला)
ms., meso- *Chem.* मध्य-
M.S. and L. Taxation Act (motor spirit and lubricants t.a.) व.प्रा. तथा उ. कराधान-अधिनियम् (वहित्र प्रासव तथा उपस्नेहक क.अ.)

M.S.C. (Magistrate Second Class) द्वि.व.द. (द्वितीय वर्ग दण्डाधिकारी)
M.Sc. (Master of Science) वि.धि. (विज्ञान-अधिस्नातक)
M series *Phys.* ड माला
M.S.K. (Maintenance Store-keeper) सं.सं. (संधारण-संग्रहागारिक)
*ms*phenyl.fluorene मध्यदर्शल-भ्राशेन्य
Ms.Th (meso-thorium) *Chem.* मध्य-ह (मध्य-हसातु)
M.T. (Member Transportation) *Rly.* प.स. (परिवहण-सदस्य)
M.T. (metric ton) प्र.धा. (प्रयुत-धान्य), मा. वर्. (मानिक प्रवर्त)
M.T. (motor transport) व.प. (वहित्र-परिवहण)
M.T.I. (Maintenance Telegraph Inspector) दू.सं.नि. (दूरलिख-संधारण-निरीक्षक), ता.सं.नि. (तार-संधारण-निरीक्षक)
M.T.L. (monthly transit licence) मा.पा.अ. (मासिक पारनयन-अनुज्ञप्ति)
M.T.S. (machine tractor station) य.क.स्था. (यन्त्र-कर्षित्र-स्थान)
M.T.W. (Minister, Tribal Welfare) व.क.म. (वनजाति-कल्याण-मन्त्री)
μ (micron) णु. (अणुम)
Mu (murium) *Chem.* विड् (विडातु)
muccaddum मुख्यक *m.*
much *adj.* बहु (little अल्प)
much reduced (in size) बहुत छोटा किया हुआ
Much's bacillus *see* Mycobacterium tuberculosis
mucic *adj. Chem.* नैर्यासिक
mucic acid *Chem.* नैर्यासिक अम्ल
mucilage (a paste prepared from gum; an aqueous solution of gum) निर्यासोद *n.*, निर्यासलेपी *f.*
mucilage canal *Bot.* निर्यासोद-कुल्या
mucilage cell निर्यासोद-कोशा
mucilaginous *adj.* निर्यासोदीय
mucilaginous bark *Bot.* निर्यासोदीय वल्क
mucilaginous cell *Bot.* निर्यासोद-कोशा
mucilaginous wall *Bot.* निर्यासोदीय भित्ति
mucin (fr. mucus) *Biochem.* श्लेष्मि *f.*
muck प्रजीर्णक *n.* (in muck the plant tissue has lost its identity, while in peat जीर्णक the stem and leaf structure can still be detected)
muck-weed (*Chenopodium album*) वास्तु *n.* (MW.), बथुआ

mucocyte *Zool.* श्लेष्म-कोशा *f.*
mucoid *n.* *Biochem.* (*mucin* श्लेष्मि + *-oid*) श्लेष्माभ *m.*
muco-purulent *Med.* श्लेष्म-पूयिक
mucor *Bot.* श्वेता *f.*, फुई, फफूंद, उल्ली moss हरिता
Mucor *Bot.* श्वेता-प्रजाति
M. corymbifer चिपिट-श्वेता
M. hiemalis (*hiemalis* 'hibernating') शीतस्वापि-श्वेता
M. mucedo सामान्य-श्वेता
M. ramannianus (occurs very widely in soils upon which pine woods are growing—McLean I. 336) सरलवन-श्वेता
M. stolonifer विरोहि-श्वेता (विरोह stolon)
M. sylvaticus (occurs in spruce woods—McLean I.336) प्रसरलवन-श्वेता (प्रसरल spruce)
Mucoraceae *Bot.* श्वेता-कुल *n.* (कुल family)
Mucorales *Bot.* श्वेता-गोत्र *n.* (गोत्र order)
mucor filament *Bot.* श्वेता-अंशु
mucosa *Anat.* श्लेष्मकला *f.*
mucous *adj.* श्लेष्मल
mucous cell *Zool.* श्लेष्म-कोशा
mucous colitis *Med.* श्लेष्मल स्थूलान्त्र-कोप
mucous membrane *Anat.* श्लेष्म-कला
mucro *Bot.* रुण्डोद्वर्ध *m.*, रुण्डाग्र *n.*
mucronate *adj.* *Bot.* रुण्डोद्वर्धी (-इन्)
Mucuna *Bot.* कपिकच्छु-प्रजाति
M. gigantea (elephant cowitch) काकवल्ली कपिकच्छु (Mal. काकवल्ली)
M. macrocarpa महाफल कपिकच्छु
M. monosperma (Negro bean) दधिपुष्पी कपिकच्छु (Basu दधिपुष्पी)
M. pruriens = M. prurita
M. prurita (cowage, cowhage, cowitch) सामान्य कपिकच्छु (B.,N.,M. कपिकच्छु, Mar. Guj. कवच, Eng. cowitch and cowhage, both from Skt. कपिकच्छु, Hin. *kawanch*)
mucus श्लेष्मा (-मन्) *m.*
mud कर्दम, पंक *m.*, कीचड़
muddy *adj.* *Forestry* कर्दममय, पंकिल, किचड़ीला
mud eel मृत्सर्पिका *f.*
mud fever *Vet.* कर्दम-ज्वर
mud-flat कर्दम-पुलिना *f.* (a stretch of muddy land left uncovered at low tide—OED. 6.739c)
mudguard पंकरक्षी (-इन्) *m.*
mud-hole *Rly.* मल-विवर
mudskipper *Zool.* (*Periophthalmus barbarus*) कर्दम-आस्कन्दक *m.* (आ √स्कन्द् occurs in वाजसनेयि-संहिता for 'skip')
mud-slinging कीचड़ उछालना
mudstone *Petrog.* (produced by the consolidation of mud) पंकाश्म *m.*
mud tortoise मृत्-कूर्म
mud volcano कर्दम-ज्वालामुखी
Muehlenbeckia *Bot.* चिपिटस्तम्भ-प्रजाति
M. platyclados सामान्य चिपिटस्तम्भ
mufassal court मुख्येतर न्यायालय
muffin = hazel brown
muffle अवगुण्ठ *m.*
muffle furnace अवगुण्ठ-आष्ट्र, सावगुण्ठ आष्ट्र
mufti clothing (ordinary dress as distinguished from that denoting a calling or station) साधारण परिधान
mugearite *Petrog.* (melanocratic rock with trachytic or basaltic texture) रूक्षमलाश्म *m.* (trachyte रूक्षाश्म, मल-refers to melanocratic)
muggy weather (warm, damp and close) उष्णार्द्र ऋतु
Mugil *Zool.* मलिना-प्रजाति
M. capito (grey mullet) धूसर-मलिना
M. cephalus (striped mullet) राजीव-मलिना
Mugilidae *Zool.* (family consisting of the grey mullets) मलिना-वंश *m.*
mugwort 1 (*Artemisia vulgaris*) नागदमनी *f.* (B.,M.)
2 = wormwood (*Artemisia absinthium*) कृमिघ्न *m.*
muharrir लिपिक *m.*
Mukia = Melothria
M. scabrella = Melothria maderaspatana
mulatto *Zool.* अश्वखर *m.*
mulberry 1 तूत *m.*
2 (a colour) = morello
mulberry bramble = blackberry (*Rubus fruticosus*) कृष्णबदरी *f.*
mulberry fruit (a colour, bluish-red रक्तानील in hue, of low अव saturation and very low वि brilliance) व्यवरक्तानील
mulberry purple (a colour, bluish blue-red रक्तातिनील in hue and of low नि brilliance) निरक्तातिनील
mulberry silkworm (it is an insect and not a worm) तूत-कोशकीट
mulberry tree तूत-वृक्ष
mulch *n.* छादि *n.* (cf. छादिनी skin), घास-पात
mulch *vb.* (to cover with mulch) छाद्यावरण, घास-पात से ढकना
mulch paper छादि-पत्र
mulct (fine) वित्तदण्ड *m.*
fine अर्थदण्ड (Const.)
mule 1 अश्वतर, वेसर *m.* (ancient words), खच्चर
2 *Spinning* (a cotton-spinning machine) तर्कु-यन्त्र *n.*
mule spinning frame तर्कु-कर्तन-यन्त्र (here frame is यन्त्र)
mule track खच्चर का मार्ग
Muleyit bulbul *Aves* काचीन पीत-पायु गोवत्सक (Kachin Hills काचीन-गिरि)
mulhouse green = sulphamine
mulhouse white = milk white
mull 1 *Agric.* (mild humus) धरणिका *f.*
2 मलमल
mullein स्वर्णधान्य *m.*
mullein dock = golden grain (*Verbascum thapsus*) स्वर्णधान्य *m.*
Mullerian duct = Muller's duct *Embryol.* (they give rise to the oviducts) पूर्वाण्डप्रणाली (अण्डप्रणाली oviduct)
Mulleripicus *Aves* भस्मिशतपत्र-प्रजाति (भस्मी slaty; शतपत्र occurs in रामायण, महाभारत, etc.)
Mullerornis *Paleontol.* उत्तुंगखग-प्रजाति (related to *Aepyornis* तुंगविहंग-प्रजाति)
Muller's duct = Mullerian duct
Muller's larva = cephalotrocha
mullet (akin to Sanskrit मलिन) मलिना *f.*
Mullidae *Zool.* (family consisting of the red mullets) रक्तमलिना-वंश *m.*
mullite = porcelanite *Mineral.* मृत्सिज *m.* (-इज for खनिज mineral)
multangulum majus = greater multangular = large multangular bone = trapezium (a bone of the carpus) *Anat.*, *Zool.* बहुकोणा *f.*
multangulum minus = trapezoid = lesser multangular = small multangular bone *Anat.*, *Zool.* बहुकोणिका *f.*
multi- बहु-
multiaxial joint = polyaxial joint *Anat.* बहुक्ष सन्धि

multicellular *adj.* बहुकोश, बहुकोशा-
multicellular formation *Bot.* बहुकोश निर्माण
multicellular glandular hair *Bot.* (McLean I.469) बहुकोश ग्रन्थि-रोम
multicellular hair *Bot.* (McLean I. 469) बहुकोश रोम
multicellular stalk *Bot.* बहुकोश वृन्त
multicellular voltmeter *Phys.* बहुकोश घुराक्ममान, बहुकोशामय घुराक्ममान
Multicilia *Zool.* पुरुपक्ष्म-प्रजाति
multiciliate *adj. Bot.* बहु-पक्ष्म
multicolour बहुरंग
multicostate *adj. Bot.* बहुप्रनाडीक
multicuspid बहुकूट
multicuspidate *adj. Zool.* बहुकूट
multifarious *adj.* 1 बहु, अनेक, बहुल, विविध
2 (of a pleading, improperly uniting distinct and independent matters, and thereby confounding them) व्याविध (ancient word)
multifariousness बाहुल्य *n.*, व्याविधता *f.*
multifarious suits *Law* व्याविध वाद
multifid *Bot.* बहुदर
multifid leaf *Bot.* बहुदर पर्ण
multifocal *adj.* बहुनाभि
multifocal lens बहुनाभि वीक्ष
multifoliate *adj. Bot.* बहुपर्णक
multilateral *adj.* 1 बहुपार्श्वीय, बहुपार्श्व
2 (participated in by more than two states) बहुदेशीय
3 *Law* (having three or more parties) बहुपक्षीय
multilateral clearing or settlement बहुपार्श्व समाशोधन अथवा परिशोधन
multilateralism बहुपार्श्वता *f.*
multilateral trade बहुपार्श्व व्यापार
multilayered *adj. Bot.* बहु-स्तर, बहुस्तरिक
multilocular *adj. Bot.* बहुगह्वर
multinomial *adj. Math.* बहुपद
multinucleate *adj. Biol.* बहुन्यष्टिमय, बहुन्यष्टि
multinucleated *adj. Zool.* बहुन्यष्टित
multiparous *adj. Bot.* बहु-सूद
multiped *adj. Zool.* बहुपाद
multiple *adj.* बहुगुण, बहुविध, बहु-
multiple *n. Math.* 1 (the product of a quantity by an integer) गुणित *n.* (Const.)
2 (in L.C.M.) अपवर्त्य *n.*

multiple allelomorphs *Bot.* बहु-भिन्न-युग्मैक
multiple amputation *Med.* अनेकांग-उत्कर्तन
multiple bar *Statistics* बहुगुण दण्ड
multiple correlation *Statistics* बहुगुण सहसंबन्ध
multiple cost *Com.* बहुविध परिव्यय
multiple cost account *Com.* बहुविध परिव्यय लेखा
multiple-cross *Biol.* बहु-संकर
multiple currency practices बहुविध चलार्थ व्यवहार
multiple currency unit बहुविध चलार्थ एकक
multiple epidermis *Bot.* (both the layers, hypodermis अधःस्तर and epidermis अधिस्तर, together are termed m. e.—McLean I.869) अधोधिस्तर *m.*
multiple exchange rates बहुविध विनिमय-अर्घ
multiple factors *Biol.* बहु-कारक
multiple fission *Biol.* बहु-विखण्डन
multiple foetuses *Med.* बहुगर्भ
multiple integration *Math.* बहु-अनुकलन
multiple legal tender *Econ.* बहु-विधिग्राह्य
multiple nature *Zool.* बहुस्वरूप
multiple planting *Forestry* बहु-रोपण
tuft planting गुच्छ-रोपण
multiple point *Math.* बहुस्पर्शी बिन्दु
multiple pressure method or technique (of vaccination) बहु-निपीड रीति अथवा प्रविधि
multiple proportion बहुगुण अनुपात
multiple reflection *Phys.* बहुगुण परावर्तन
multiples *see* **multiple** *n.*
multiple shop system *Com.* बहुविध-विक्रयशाला-पद्धति
multiple sieve plates *Bot.* बहु-चालनी-पट्ट
multiple star *Astron.* बहुमय तारा
multiplet (a spectral line, which on examination is found to consist of two, three or more single lines close together) बहुक *n.*
multiple tax system *Econ.* बहु-कर-पद्धति
multiple unit train *Rly.* बहु-एकक-संयान

multiple valued = many valued *adj. Math.* बहुगुणार्ह, अनेकार्ह
multiple wall *Bot.* बहुस्तर भित्ति (McLean I.143)
multiple yield table *Forestry* बहुविध प्राप्ति-सारणी
multiplicand *Math.* गुण्य *n.*
multiplication *Math.* गुणन *n.*
multiplication of plants पादप-गुणन
multiplication table *Math.* गुणन-सारणी
multiplicative phase *Zool.* गुणन-प्रावस्था
multiplicity बाहुल्य *n.*
multiplicity of suits *Law* वाद-बाहुल्य
multiplier *Math.* गुणक *m.*
multiply *vb.* 1 गुणन, गुणा करना
2 (to increase in number, to make more numerous) संख्या-वृद्धि करना, बढ़ाना
3 गुणित होना, बढ़ना
multiply by division *Bot.* विभाजन से बढ़ना
multi-polar *adj.* 1 *Zool.* बहु-लांगूल
2 *Elec.* बहु-ध्रुव
multipolar immigration *Zool.* बहुध्रुव आप्रवासन (प्रवेशन)
multipolar spindle *Zool.* बहुलांगूल तर्कु
multipole dynamo बहुध्रुव विद्युज्जनित्र
multipurpose *adj.* बहुप्रयोजन, बहुमुख, (as a factor) विविधकारी (-इन्)
multipurpose co-operative society बहुप्रयोजन सहकारी समिति, बहुमुखी सहकारी समिति
multipurpose plan बहुमुखी योजना, बहुमुखी अधियोजना
multipurpose power unit बहुप्रयोजन विद्युद्-एकक
multipurpose project बहुप्रयोजन परियोजना, बहुमुखी परियोजना
multipurpose scheme बहुप्रयोजन योजना, बहुमुखी योजना
multipurpose society बहुप्रयोजन समिति
multiseeded fruit बहुबीज फल
multiseptate *Bot.* बहुपटीक
multiserial *adj. Zool.* बहुश्रेणीक
multiseriate *adj. Bot.* अनेकश्रेणीबद्ध
Multituberculata *Paleontol.* बहुदन्तार्बुदाः *m.-pl.*
multitude समूह, पुञ्ज, जनौघ *m.*, भीड़
multivalent *adj. Biol.* बहुयुक्त
multivalved *adj. Zool.* बहुपुट
multi-wire system बहुतन्तु-पद्धति

mummification 1 *Plant Pathol.* परिकुञ्चन *n.*
2 परिशोषण *n.*

mummify *Plant Pathol.* (to dry up and shrivel like a mummy; as, an organ or tissue) परिकुञ्चन

mummy 1 चिरशव *m.*
2 *Col. Ind.* (obtained by grinding the bones of Egyptian mummies) शवास्थि-रंग *m.*
3 *Plant Pathol.* परिकुञ्च *m.*

mummy brown 1=bay (red-yellow रक्तपीत in hue, of low अव saturation and low नि brilliance) न्यवरक्तपीत
2 (a colour, yellowish red-yellow रक्तातिपीत in hue, of low अव saturation and low नि brilliance) न्यवरक्तातिपीत

mumps कपोलगण्ड, उपकर्णशोथ *m.*, गलसुआ

Mundulea *Bot.* कट्टुतुवर-प्रजाति
M. suberosa सामान्य कट्टुतुवर (Mal. कट्टुतुवर, Kan. कडुतुवरी, Tam. *kadupporasu*)

mung (*Phaseolus mungo*) मुद्ग *m.* (B.,N.,M.), मूंग

Munia *Aves* लट्वाका-प्रजाति (लट्वाका ancient word)

munia *Aves* पुत्री *f.*

Munich lake=crimson lake

municipal *adj.* 1 नगरपालिका-, नगर- (Const.)
2 (of or pertaining to the internal affairs of a state, kingdom or nation) राष्ट्रीय (*see* civic)

Municipal Account Code नगरपालिका-लेखा-संहिता

Municipal Account Rules नगरपालिका-लेखा-नियम

Municipal Accounts Code नगरपालिका-लेखा-संहिता

Municipal Act नगरपालिका-अधिनियम

municipal advisory committee नगरपालिका-मन्त्रणा-समिति

municipal affairs नगरपालिका-कार्य

municipal area नगरपालिका-क्षेत्र, नगर-क्षेत्र (Const.)

municipal authority नगरपालिका-प्राधिकारी, नगरपालिका-प्राधिकार

municipal board नगर-मण्डल

municipal board assessment register नगर-मण्डल-निर्धारण-पञ्जी

municipal bonds नगरपालिका-बन्ध

municipal borough पालिका-पुर (possesses a regularly organized municipal govt.)

municipal bye-law नगरपालिका-उपविधि

municipal commissioner *Law* नगरपालिक *m.*

municipal committee नगर-समिति (Const.)

municipal conservancy नगरपालिका-मलवाहन

municipal corporation नगर-निगम (Const.)

municipal council नगरपालिका-परिषद्

municipal debentures नगरपालिका-ऋणपत्र

municipal district नगरपालिका-मण्डल

municipal drain नगरपालिका-प्रणाल

municipal duty नगरपालिका-शुल्क

municipal electoral roll नगरपालिका-निर्वाचक-नामावलि

municipal electoral rules नगरपालिका-निर्वाचन-नियम

municipal employee नगरपालिका-कर्मचारी

municipal establishment नगरपालिका-स्थापना

municipal forest नगरपालिका-वन

municipal fund नगरपालिका-निधि

municipal fund account rules नगरपालिका-निधि-लेखा-नियम

Municipal Health Authority नगरपालिका-स्वास्थ्य-प्राधिकारी

Municipal Health Officer नगरपालिका-स्वास्थ्य-अधिकारी

municipal highway नगर-राजपथ

municipal institution नगरपालन-संस्था

Municipalities Act नगरपालिका-अधिनियम

Municipalities (Amendment) Act नगरपालिका-(संशोधन-)अधिनियम

municipalities regulation नगरपालिका-विनियम

municipality नगरपालिका *f.* (Const.)

municipal law 1 नगरपालिका-विधि
2=law municipal नागरिक-विधि

municipal lien नगरपालिका-धरणाधिकार

municipal limits नगरपालिका-सीमाएं

Municipal Manual नगरपालिका-नियमावलि

municipal market नगरपालिका-विपणि

Municipal Medical Officer of Health नगरपालिका-स्वास्थ्य-अधिकारी

municipal member नगरपालिका-सदस्य

municipal number नगरपालिका-संख्या

municipal office नगरपालिका-कार्यालय

municipal official नगरपालिका-कर्मचारी

municipal ordinance नगरपालिका-अध्यादेश

municipal overseer नगरपालिका-अधिदर्शक

municipal park नगरपालिका-उपवन

municipal rate नगरपालिका-कर

municipal record नगरपालिका-अभिलेख
village record ग्राम-अभिलेख

municipal register नगरपालिका-पञ्जी

municipal regulations नगरपालिका-विनियम

municipal revenue नगरपालिका-राजस्व

municipal sanitation नगरपालिका-स्वच्छता

municipal school नगरपालिका-पाठशाला (*see* school)

municipal secretary नगरपालिका-सचिव

municipal slaughter-house नगरपालिका-पशुवध-गृह

municipal tax नगरपालिका-कर

municipal town पालिका-नगर

municipal trading नगरपालिका-व्यापार

municipal tramways नगर-रथ्यायान (Const.)

municipal vaccinator नगरपालिका-मसूरक

municipal water-supply scheme नगरपालिका-जलप्रदाय-योजना

municipium स्वायत्त नगर *n.*

muniment house रक्षिलेखागार

muniments *Law* (the evidences or writings whereby one is enabled to defend the title to an estate or maintain a claim to rights or privileges) रक्षिलेख *m.* (Lat. *munire* 'to fortify')

muniments of title *Law* स्वत्व-रक्षिलेख

munitions=ammunitions

munitus *Bot. Tax.* (armed with spines) कण्टाख

munjistin *Chem.* (obtained from the Indian madder) मञ्जिष्ठि *f.*

munsif न्यायाधिकर्तृ (-र्ता) *m.*

muntjac=barking deer

Muntz metal = yellow brass प्रपित्तल *n.*

Muphrid = η Bootis *Astron.* सप्तम स्वातिक *n.*

murage (a toll levied for the repairing or building of public walls —Aiyar p.844) भित्ति-शुल्क *n.* (Lat. *murus* 'wall')
mural भित्ति-
mural painting भित्ति-चित्र
mural tablet भित्ति-शिला
murder *Law* (I.P.C.) वध *m.* (see assassination)
murder case *Law* वध-वाद
murderer *Law* (I.P.C.) वधकारी (-इन्) *m.*, हत्यारा
Murex *Zool.* (a genus of purple shells) जम्बुमन्थर-प्रजाति (murex is a snail मन्थर)
murexide *Chem.* (ammonium salt of purpuric acid) नीलोहेय *n.*
muriate *Chem.* विडीय *n.*
muriated *adj.* विडीयित
muriatic *adj. Chem.* विडीयिक
muriatic acid विडीयिक अम्ल
Muricidae *Zool.* जम्बुमन्थर-वंश *m*
Muridae *Zool.* मूषिक-वंश *m.*
muriform *adj.* भित्तिरूप
Murillo (a colour, greenish-blue नीलाहरि in hue, of low नि brilliance) निनीलाहरि
Murinae (subfamily) मूषिकानुवंश *m.*
murium *Chem.* विडातु *m.*
murlin = badderlocks
murmurs (of the heart) सूसू
murosinase = myrosin
murramed-road मुरम की सड़क
murram quarry मुरम की खदान
Murraya *Bot.* कामिनी-प्रजाति
M. exotica = M. paniculata
M. koenigii (curry-leaf tree) सुरभिनिम्ब-कामिनी (B.,N. सुरभिनिम्ब)
M. paniculata सामान्य-कामिनी (Ben. कामिनी)
murrel सौली, मरळ (from Bombay)
murrey (a colour, red रक्त in hue, of high उद् saturation and low नि brilliance) न्युद्रक्त
Murus = Morus
Murzim = β Canis Majoris *Astron.* द्वितीय लुब्धक *m.*
Mus *Zool.* मूषिक-प्रजाति
M. decumanus (brown rat) बभ्रु मूषिक
M. minutus लघु मूषिक
M. musculus पुत्रक मूषिक
M. silvaticus (wood-mouse) वन-मूषिक
Musa *Bot.* (from Arabic *mawzah* from Skt. मोचा) कदली-प्रजाति
M. ensete (Abyssinian banana) बृहत्पर्ण-कदली
M. paradisiaca = M. sapientum
M. sapientum (Adam's fig, banana, fig of India, plantain) सामान्य-कदली (Hin. Guj. केला, Mar. केळ, Mal. कदलम्, Sinh. *kehel*, B.,M.,N., Tam. Tel. Uri. कदली)
M. textilis (Manila hemp) शण-कदली
Musaceae = banana family
Musca = Fly *Astron.* मक्षी *f.*
Musca *Zool.* मक्षी-प्रजाति
M. domestica गृह-मक्षी
Muscadivora *Aves* वर्धमान-प्रजाति (वर्धमान occurs in पाल्काप्य)
Muscardinidae = Myoxidae
muscarine = campanuline
Musci *Bot.* हरिता: *f.pl.*, हरिता-वर्ग *m.* (वर्ग class)
Muscicapa *Aves* (includes the flycatchers) शलभाश-प्रजाति
Muscicapella *Aves* लघुनील-प्रजाति (a very small लघु blue नील flycatcher)
Muscicapidae *Aves* (family consisting of the true flycatchers) शलभाश-वंश *m.* (शलभ grass-hopper, -अश feeding on)
Muscicapula *Aves* नीलचटक-प्रजाति (sparrow चटक having a blue नील colour. नीलचटक ancient word)
Muscidae मक्षी-वंश *m.*
Muscisylvia *Aves* सितपुच्छ-प्रजाति (white सित on the tail पुच्छ)
Muscitrea *Aves* पतंगकूजिनी-प्रजाति (catching insects on the wing, branches and trunks of trees)
muscle पेशी *f.*
muscle column = sarcostyle *Anat.* पेशी-स्कम्भ *m.*
muscle incoordination *Zool.* पेशी-अनासञ्जन, पेशी-असहकारिता
muscle sense = muscular sense *Physiol.* (faculty by which muscular movements are perceived) पेशीगति-बोध
muscle sugar (inositol) पेशी-शर्करा
muscone *Chem.* (a ketone, the chief odoriferous constituent of musk) कस्तूरीया *f.*
muscovite 1 (common mica) अभ्रिज *m.* (-इज for खनिज mineral)
2 (a colour, yellowish green हर्यापीत in hue, of low अव saturation and low नि brilliance) न्यवहर्यापीत
muscovite mica अभ्रिज *m.* (-इज for खनिज mineral)
muscovy duck = musk duck गन्ध-हंसक *m.*
muscular *adj.* पेशी-, पैशिक
muscular activity *Zool* पेशी-क्रिया, पैशिक क्रियाशीलता
muscular coordination *Zool.* पेशी-आसञ्जन *n.*, पेशी-सहकारिता *f.*
muscular fibre *Physiol.* पेशी-तन्तु
muscularis mucosae *Zool.* (the muscular layer in the sub-mucosa) श्लेष्मक-पेशी *f.* (short for अध:श्लेष्मक-पेशीस्तर)
muscular power पेशी-शक्ति
muscular rigidity पेशी-स्तब्धता
muscular sac *Zool.* पेशी-स्यून
muscular sense = muscle sense
muscular sheath *Ophthalmol.* मांसधरा कला
muscular tone *Zool.* पेशी-तान (तान from √तन् to stretch; tone is also from Sanskrit √तन्)
muscular twitching *Zool.* पेशी-स्फुरण
musculature पेशीन्यास *m.*, पेशीसंहति *f.*
musculi papillares = papillary muscles
musculi pectinati *Anat.* (Lat., 'pectinated muscles') कंकति-पेशी *f.*
musculo-cutaneous vein *Zool.* पेशी-त्वक्-सिरा
musculo-epithelial cells *Zool.* पेश्य-धिच्छदीय कोशा
musculo-spinal *adj. Zool.* पेशी-मैरव
musculo-vascular tissue *Zool.* पेशी-वाहिनी-ऊति
museum कौतुकालय, संग्रहालय *m.* (Const.)
museum jar कौतुकालय-कलश
mushroom *Bot.* छत्रा *f.*, कुकुरमुत्ता
Cf. fungus कवक
toadstool छत्रक
agaric छत्राक
mushroom gland *Zool.* छत्रा-ग्रन्थि
mushroom-shaped gland *Zool.* छत्रा-ग्रन्थि
mushroom valve *Automobile* छत्रा-कपाट
music संगीत *n.*

musical *adj.* संगीत-
musical feature *Radio* संगीत-रूपक
musical instruments वाद्य *n.*
musical interlude संगीत-विष्कम्भक (विष्कम्भक from नाट्यशास्त्र)
musical note संगीत-स्वर
musical scale स्वर-ग्राम
musical studio संगीत-शाला *f.*
musical time *Phys.* ताल *m.*
musician संगीतज्ञ *m.*
musk 1 = moschus *Pharm.* कस्तूरी *f.*
2 (a colour, yellowish red-yellow रक्तातिपीत in hue, of low अव saturation and low नि brilliance) न्यवरक्तातिपीत
musk deer (*Moschus moschiferus*) कस्तूरीमृग *m.* (ancient word)
musk duck गन्ध-हंसक *m.*
musket *Mil.* भुशुण्डी, नलिका *f.* (ancient words)
musketry *Mil.* नलिकाभ्यास *m.*, चांदमारी
musketry and range appliances नलिकाभ्यास और लक्ष्यवेध उपकरण
musketry course नलिका-शिक्षण (नलिका musket), नलिका-शिक्षणचर्या
musketry practice नलिकाभ्यास
musketry prize नलिका-पुरस्कार
musketry prize allowance नलिका-पुरस्कार-अधिदेय (भत्ता)
musket tree (*Guazuma tomentosa*) रुद्राक्षी *f.* (Kan. Tulu)
musk jasmine (*Jasminum pubescens*) कुन्दमालती *f.* (B., N., M., Ben. Kan. Hin. कुन्द)
musk mallow 1 = Malva moschata कस्तूरी-मृदुपत्र *m.*
2 (*Hibiscus abelmoschus*) लताकस्तूरी *f.* (B.,N.,M.)
muskmelon दशांगुल *n.*, ख़रबूज़ा
muskrat *Zool.* गन्धाखु *m.* (ancient word)
musk root = sumbul *Pharm.* जटामांसी *f.*
musk rose कस्तूरी-पाटल
musk shrew गन्ध-छुछुन्दर
musk thistle = buck thistle (*Carduus nutans*) हरिणकण्ट *m.*
muslin विरलिका *f.* (ancient word from Gilgit MSS.), मलमल
fine muslin सूक्ष्म विरलिका
muslin bandage विरलिका-पट्टी
muslin cover विरलिका-अवच्छद
Musophaga *Zool.* कदलीभक्ष-प्रजाति
Musophagi (suborder) कदलीभक्षानुगण *m*
Musophagidae कदलीभक्ष-वंश *m.*
Mussaenda *Bot.* श्रीवाटी-प्रजाति
M. frondosa *var.* glabrata = M. glabrata
M. glabrata सामान्य-श्रीवाटी (श्रीवाटी ancient name: B.,N.,M.)
mussamat श्रीमती *f.*
mussel *Zool.* शम्बुक *m.*
Mussoorie berry (*Coriaria nepalensis*) मसूरी *f.* (Hin.)
mustache = moustache
mustachioed bat *Mamm.* शिमला-जतु
mustang = sphinx (colour, yellowish red-yellow रक्तातिपीत in hue, of low अव saturation and low नि brilliance) न्यवरक्तातिपीत
mustard 1 सर्षप *m.*, राजिका *f.*, सरसों, राई
2 = mustard yellow (a colour, reddish-yellow पीतारक्त in hue, of high प्र brilliance) प्रपीतारक्त
mustard family राजिका-कुल
mustard gas सर्षप-वाति
mustard oil सर्षप-तैल, सरसों का तेल
mustard plaster सर्षप-लेप
mustard tree (of Scripture) (*Salvadora persica*) पीलु *m.*
mustard yellow = mustard
Mustela *Zool.* कुमारी-प्रजाति (the word कुमारी occurs in वैजयन्ती)
M. martes (marten) कशीका कुमारी
Mustelidae *Zool.* 1 (from *Mustela*) कुमारी-वंश *m.*
2 (from *Mustelus*) विस्राग्राह-वंश *m.*
Mustelinae (subfamily) कुमारी-अनुवंश *m.*
Mustelus (Lat. *mustela* 'weasel', which is akin to Skt. विस्र) विस्राग्राह-प्रजाति
M. antarcticus दक्षिणध्रुव-विस्राग्राह
M. laevis (Lat. *laevis* 'smooth') मसृण विस्राग्राह
muster *vb.* एकत्र होना, जुटना, एकत्र करना, जुटाना
muster into service सेना में भरती करना
muster roll 1 *Mil.* (a register of all the officers and men) सेनानामावलि *f.* (सें- used in a collective sense)
2 उपस्थिति-नामावलि *f.*
musty *adj.* 1 फफूंद लगा हुआ
2 विस्र, विस्रगन्ध (विस्र occurs in Var BrS., Kathās., Suśr., etc.)
mutability *Zool.* उत्परिवर्त्यता *f.*
mutant *adj.* उत्परिवर्ती (-इन्)
mutant *n.* उत्परिवर्ती (-इन्) *m.*
mutant form उत्परिवर्ती रूप
mutarotation (Lat. *mutare* 'to change'. A change in optical rotation) परिवर्तभ्रमण *n.*
mutase *Biochem.* जा-ह्रासेद् *m.* (जा = जारण oxidization, it accelerates oxidation-reduction reactions)
mutation 1 (sudden change) उत्परिवर्तन *n.* (*see* adaptation)
2 *Admin.* नामान्तरण *n.*
mutation case (RM. II.17) नामान्तरण-प्रकरण
mutation entry (BLR. I.24) नामान्तरण-प्रविष्टि
mutation proceedings नामान्तरण-कार्यवाही
mutation register नामान्तरण-पञ्जी
mutations fees नामान्तरण-शुल्क
mutation theory *Zool.* उत्परिवर्तन-वाद
mutatis mutandis (necessary changes having been made) यथोचित परिवर्त्य, यथोचित परिवर्तन करके
mute *adj.* 1 (not speaking, silent) मौन, चुप
2 (dumb) मूक, गूंगा
mute swan पाक-हंस (occurs in चरक; पाक white), मूक हंस, मूक मराल
mutilate *vb.* 1 विकृत करना
2 अंगच्छेदन
3 विच्छेदन, विच्छिन्न करना
maim अपांग करना, विकलांग करना
mangle विक्षतांग करना
mutilated *adj.* 1 विकृत
2 विच्छिन्न
mutilated bill *Com.* विकृत विपत्र
mutilated cheque विकृत धनादेश
mutilated note विकृत अर्थपत्र
mutilated notes account विकृत अर्थपत्र लेखा
mutilated telegram विकृत तार, विकृत दूरलेख
mutilated ticket *Rly.* विकृत पत्रक
mutilation 1 विकृति *f.*, विकृत करना
2 *Zool.* अंगच्छेदन *n.*
3 (of body) विकृति *f.*
4 विच्छेदन *n.*
mutiny सैन्यद्रोह *m.* (*see* coup d'état)
mutiny and insubordination सैन्यद्रोह और अवज्ञा
Mutisia *Bot.* (ends of leaf-midribs prolonged into tendrils—Willis) संजनी-

पर्ण-प्रजाति
M. ilicifolia शूल संजनीपर्ण (*ilicifolia* 'with leaves like *Ilex*' शूलपर्णी-प्रजाति) (*see* McLean I.1041 fig.1035)
mutton अवि-मांस *n.*
mutton fat अवि-वसा
mutton tallow अवि-वपा
mutton-tops (*Chenopodium album*) वास्तु *n.* (MW.), बथुआ
mutual *adj.* परस्पर, पारस्परिक
mutual accounts पारस्परिक लेखा
mutual agreement पारस्परिक संमति
mutual annihilation *Phys.* परस्पर परिशून्यन
mutual arrangement परस्पर प्रबन्ध, पारस्परिक व्यवस्था
mutual assent पारस्परिक अनुमति
mutual attraction *Math.* परस्पर आकर्षण
mutual benefit insurance company पारस्परिक-हित-आगोप-समवाय
mutual benefit society पारस्परिक-हित-समिति
mutual combat पारस्परिक संयोधन
mutual conditions पारस्परिक प्रतिबन्ध
mutual consent पारस्परिक संमति
mutual control पारस्परिक नियन्त्रण
mutual covenant पारस्परिक संश्राव
mutual credit पारस्परिक प्रत्यय
mutual exchange पारस्परिक विनिमय
mutual force *Phys.* पारस्परिक बल
mutual help society परस्पर-साहाय्य-समाज
mutual inductance *Phys.* पारस्परिक प्ररोचित्व
mutual induction परस्पर प्ररोचन
mutual interdependence अन्योन्याश्रय *m.*
mutualism *Biol.* (symbiosis beneficial to each party) पारस्पर्य *n.*, मिथोलाभ *m.*
mutualistic symbiosis पारस्परिक सहजीवन
mutuality पारस्परिकता *f.*
mutualization *Finance* पारस्परिक-करण *n.*
mutual knowledge पारस्परिक ज्ञान
mutual life assurance परस्पर-जीवन-प्रगोप
mutually परस्पर
mutually agreed to परस्पर-संमत
mutually balanced *adj.* परस्पर-संतुलित
mutually beneficial *adj.* परस्पर-उपकारी
mutually exclusive events *Statistics* परस्पर अपवर्जी घटनाएं
mutually intersecting *Math.* मिथश्छेदि (-इन्)
mutually perpendicular lines परस्पर लम्ब रेखाएं
mutually satisfactory परस्पर संतोषप्रद
mutual pool पारस्परिक संकोष
mutual pull परस्पर कृष्टि
mutual retirement benefit fund परस्पर निवृत्ति-लाभ-निधि
mutual testament पारस्परिक इच्छापत्र
mutual traffic facilities परस्पर यातायात-सुविधाएं
mutual will = reciprocal will *Law* पारस्परिक इच्छापत्र
muzzle 1 *Zool.* प्रोथ *m.*
2 (mouth of a thing, as the muzzle of a gun) प्रोथ *m.*, मुख *n.*, मोहरी
3 मुखपट्ट *m.*, मुंहपट्टा
muzzle velocity *Mil.* प्रोथ-प्रवेग
M.V. (market value, as of the land) वि.अ. (विपणि-अर्हा)
M.W. (molecular weight) व्यू. भा. (व्यूहाणु-भार)
M.W. Act (Minimum Wages Act) न्यू. भृ. अधि. (न्यूनतम-भृति-अधिनियम)
Mya *Zool.* (genus of bivalves including the common long clam पुटिका) पुटिक-प्रजाति
myc-, myco- कवक-
mycelial *adj. Bot.* कवकजाल-, कवकजालीय
mycelial fungoid growth कवकजालीय कवकाभ वृद्धि
mycelium *Bot.* (a network of hyphae) कवकजाल *n.*
Mycerobas *Aves* महाचञ्चु-प्रजाति (distinguished by the great महा size of the bill चञ्चु)
Mycetes कवकानि *n.pl.*
Mycetes = Alouatta
mycetic = mycetous *adj.* कवकीय
myceto- कवक-
myceto-genesis कवक-जनन *n.*
myceto-genic, myceto-genous *adj.* कवक-जन
mycetoid *adj.* कवकाभ, कवकीय
mycetological *adj.* काविकीय, कवकवैज्ञानिक
mycetology कवकविज्ञान *n.*, काविकी *f.*
mycetous = mycetic *adj.* कवकीय
Mycetozoa *Zool.* कवकजीवाः *m.pl.*
myco-, myc- कवक-
Myco. (*Mycobacterium*) क. वे. (कवक वेत्राणु-प्रजाति)
Mycobacteriaceae कवकवेत्राणु-कुल *n.*
Mycobacterium (Myco.) कवकवेत्राणु-प्रजाति (क.वे.)
Myco. aluvialum (isolated from soil) उर्वरा क.वे.
Myco. avium (resembles the organism of bovine tuberculosis which causes tuberculosis of birds) पक्षियक्ष्म-क.वे.
Myco. berolinensis (isolated from butter) नवनीत-क.वे.
Myco. bovis (a bovine strain of *Myco. tuberculosis*) गोयक्ष्म-क.वे.
Myco. butyricum घृत-क.वे.
Myco. chelonei (pathogenic for turtles and cold-blooded animals) कश्यपयक्ष्म-क.वे.
Myco. diphtheriae = Corynebacterium diphtheriae
Myco. friburgensis (found in butter) पिघृत-क.वे.
Myco. graminis, Myco. "grass bacillus" (found on grass) घास-क.वे.
Myco. leprae (resembles *Myco. tuberculosis* which is found in cases of leprosy) महाकुष्ठ-क.वे.
Myco. marinum सामुद्र क.वे.
Myco. "Much's granules" (granular forms of *Myco. tuberculosis*) यक्ष्मकण-क.वे.
Myco. paratuberculosis (causes Johne's disease in cattle) अपि-गोयक्ष्म-क.वे.
Myco. phlei *see* Myco. "timothy bacillus"
Myco. piscium (causes tuberculosis of fishes) मत्स्ययक्ष्म-क.वे.
Myco. ranae (causes tuberculosis in frogs) मण्डूकयक्ष्म-क.वे.
Myco. stercoris = mist bacillus (occurs in the manure of cows) गोमय-क.वे.
Myco. "timothy bacillus" (isolated from timothy grass) पीत क.वे.
Myco. tropidonatum (isolated from a snake) सर्प-क.वे.
Myco. tuberculosis = Bacillus tuberculosis, Koch's bacillus (causes tuberculosis in man and in many animals) यक्ष्म-क.वे
myco-derm छद्-कवक *n.*

myco-derma (membrane formed by a fungus on wine) कवक-छद *m.*
Mycoderma *Bot.* छदकवक-प्रजाति
M. aceti शुक्तिक छदकवक
mycoid = fungoid *adj.* कवकाभ, कवकीय
mycological *adj.* कवकविज्ञान-, कवकवैज्ञानिक
mycological section कवकविज्ञान-अनुभाग
mycologist कवकविज्ञ *m.*
Mycologist to Government शासकीय कवकविज्ञ
mycology कवकविज्ञान *n.*, काविकी *f.* (कवक 'fungus' from Hemādri's चतुर्वर्ग-चिन्तामणि)
Mycomycetes *Bot.* प्रकवकानि *n.pl.*
mycophagous *adj.* कवकभक्ष, कवकभक्षी (-इन्)
mycoplasm *Bot.* कवकरस *m.*
mycorhiza (symbiotic association of the mycelium of certain fungi with the roots of a seed plant) कवकमूलता *f.*
mycorhizal *adj. Bot.* कवकमूल-, कवकमूलीय
mycorhizal association कवकमूल-साहचर्य
mycorhizal fungus *Bot.* मूलसहजीवी कवक
mycose कवकशु *n.*
mycosis *Med.* कवकरुजा *f.*
mycotic infection कवक-संक्रामण
Mydaus *Zool.* (genus consisting of the teledu) यवमेहि-प्रजाति
my dear प्रिय
My dear Madam श्रीमति
My dear Sir श्रीमन्
My dear Sirs श्रीमन्त:
mydriatic *n.* ताराप्रसारक *m.*
myel-, myelo- (bone marrow) मज्ज-
myelencephalon = medulla oblongata
myelin (Gk. *myelos* 'marrow') विमज्जि *f.*
myelinic *adj.* विमज्जियिक
myelino- (myelin) विमज्जि-
myelin sheath = medullary sheath *Zool.* विमज्जि-कञ्चुक
myelo- मज्ज-
myelogram मेरुरज्जुचित्र *n.* (roentgenogram of the spinal cord)
myelography मेरुरज्जुचित्रणा *f.*
myeloma *Med.* मज्जार्बुद *m.*
Myelophilus piniperda = pine-beetle
myelo-plax *Anat.* मज्जा-प्रकोशा *f.*

myg. (myria-gram) अ.धा. (अयुत-धान्य)
Mygale *Zool.* उदचुञ्चु-प्रजाति
my honourable friend मेरे माननीय मित्र
my learned friend मेरे विद्वान् मित्र
myles (*Chenopodium album*) वास्तु *n.* (MW.), बथुआ
Myliobatidae *Zool.* श्येनपृथिका-वंश *m.*
Myliobatis *Zool.* श्येनपृथिका-प्रजाति
Mylitta *Bot.* अपस्मारकवक-प्रजाति
M. lapidescens (a fungus, recommended in China in epilepsy—Basu) सामान्य अपस्मारकवक
Mylodon *Paleontol.* (a genus of ground sloths) भूमन्दर-प्रजाति
M. robustus (Lat. *robustus* 'strong, robust') शूर भूमन्दर
Mylodontidae भूमन्दर-वंश *m.*
mylohyoid muscle *Anat.* (forms the floor of the mouths) मुखभू-पेशी
mylonisation निदलन *n.*
mylonite *Petrog.* निदलाश्म *m.*
mylonite-gneiss निदल-पट्टिताश्म
mylonitic *adj.* = cataclastic निदलिक
mylonitisation *Petrog.* निदलाश्मन *n.*
My lord 1 श्रीपते
2 *Law* श्रीमन्
Mylostoma *Zool.* (flattened and ray-like—CNH. I.537) स्तारिता-प्रजाति
Mylostomidae स्तारिता-वंश *m.*
mym. (myria-meter) अ.मा. (अयुत-मान)
myna सारिका *f.*, मैना
myo- पेशी-
myoblast *Zool.* पेशी-घ्रट *m.*
myocarditis हृत्पेशीकोप *m.*
myocardium *Anat.* हृद्भित्तिपेशी, (cardiac muscle) हृत्पेशी *f.*
myocoele *Embryol.* (cavity of a myotome) पेशीखण्डकगुहा *f.*
myocomma *Zool.* 1 = myotome पेशीखण्डक *m.*
2 (a septum between myotomes) = myoseptum पेशीपटी *f.*
myocommata *pl.* of myocomma
Myodes *Zool.* (genus of lemmings) संयाति-प्रजाति
M. lemmus सामान्य संयाति
Myofibrillae *Zool.* पेशीतन्तुका: *m.pl.*
Myohyrax *Paleontol.* (comes from the lower Miocene of Egypt—PH. II. 615) मध्यशश-प्रजाति
myology पैशिकी *f.*, पेशी-विज्ञान *n.*
myoma *Med.* पेश्यर्बुद *m.*
myomectomy पेश्यर्बुदोच्छेदन *n.*

myomere *Zool.* पेशीखण्ड *m.*
Myomorpha *Zool.* (infraorder) मूषिक-उपगण *m.*
myoneme *Zool.* (a specialized muscle-like fibril) पेशीवतन्तुक *m.* (पेशी + इव)
myoneural junction *Zool.* पेशी-चेता-संगम
Myophonus *Aves* श्रीवाक-प्रजाति (श्री whistle. Cf. Telugu सीकारम्)
myophrisk पेशीकतन्तुक *m.*
myopia *Ophthalmol.* (rays are focussed before they reach the retina) प्राङ्नाभिता *f.*
myoseptum (a septum between myotomes) पेशीपटी *f.*
Myosoma *Zool.* (Lat. *mya* 'a sea-mussel'; the Calyssozoa are marine—PH. I.306) वारुणिक-प्रजाति
Myosotis *Bot.* (Gk., lit. 'mouse-ear') मूषकर्णी-प्रजाति
Myosurus *Bot.* (Gk. *myos* 'mouse' मूषिक + *-urus* 'tail' लूम) मूषिकलूम-प्रजाति
M. minimus क्षुद्र मूषिकलूम
myotic *n.*, *adj.* तारासंकोचक
myotic = meiotic
Myotis lucifugus *Zool.* (brown bats) तम:प्रिय बभ्रजतु *f.*
myotome 1 = myocomma *Zool.* पेशीखण्डक *m.*
2 = myoseptum पेशीपटी *f.*
myomere पेशीखण्ड
Myotragus *Zool.* (Gk. *mys* 'mouse' मूष + *tragos* 'goat' अज) मूषाज-प्रजाति
Myoxidae *Zool.* स्वपमूष-वंश *m.*
Myoxus *Zool.* स्वपमूष-प्रजाति
myria- अयुत-
myriacanthous *adj. Zool.* (having numerous पुरु spines) पुरुशल्य
Myriacanthus *Zool.* पुरुशल्य-प्रजाति
myria-gram (myg.) अयुत-धान्य *n.* (अ.धा.)
myria-meter (mym.) अयुत-मान *n.* (अ.मा.)
myriapod *Zool.* (Gk. *myrias* 'ten thousand' अयुत) अयुतपाद *m.*
Myriapoda अयुतपादा: *m.pl.*
Myrica *Bot.* कट्फल-प्रजाति
M. gale (bog myrtle) पंक-कट्फल
M. integrifolia = M. nagi
M. nagi (box myrtle) सामान्य कट्फल (B.,M. काफल, Ben. Hin. कायफल, Mar. कायफळ)
Myricaceae *Bot.* कट्फल-कुल *n.*

Myricaria *Bot.* (*Myrike*, ancient name of tamarisk झाबु) झाबुका-प्रजाति
M. elegans (it is applied to bruises —Basu) व्रणप-झाबुका
M. germanica = German tamarisk (it resembles tamarisk—Web.) सामान्य-झाबुका
myricin *Chem.* (forms the less soluble part of beeswax) माधुसिक्थ *f.*
myricyl (*myricin* + *-yl*) *Chem.* माधुसिक्थिल *n.*
myricyl alcohol माधुसिक्थिल सुषव
Myriophyllum *Bot.* (having much-divided भक्त whorled leaves) भक्तपर्ण-प्रजाति
M. spicatum (spiked water-milfoil) शूकी भक्तपर्ण
M. verticillatum (whorled water-milfoil) भ्रमि-भक्तपर्ण
Myriothela *Zool.* शतचूचुक-प्रजाति
myristate जातीय *n.*
myristic *adj. Chem.* जातिक
myristica = nutmeg *Pharm.* जातिफल *n.*
Myristica *Bot.* जातिफल-प्रजाति
M. fragrans (true nutmeg, common nutmeg, false aril, fragrant nut tree, mace tree, nutmeg) सामान्य जातिफल (B., N., M. जातिफल, Hin. Pan. Guj. Uri. जायफल, Mar. जायफळ, Mal. जातिफलम्, Tel. जातिफलमु)
M. malabarica (false nutmeg) वन्य जातिफल (Bom. जंगली जायफल)
Myristicaceae *Bot.* जातिफल-कुल *n.*
myristic acid *Chem.* जातिक अम्ल
myristicae semen = nutmeg जातिफल *n.*
myristicene जात्येन्य *n.*
Myristicivora *Aves* (genus consisting of the nutmeg pigeons) जातिफलाश-प्रजाति (during the season they feed almost exclusively on nutmegs जातिफल)
myristicol (an oxygenated oil in nutmeg) जात्यैल *n.*
myristin *Chem.* जातिकि *f.*
myristone *Chem.* जात्या *f.*
myrmeco- पिपीली-
Myrmecobiinae (subfamily) पिपीलिकाजीवि-अनुवंश *m.*
Myrmecobius *Zool.* (Gk. *myrmex* 'ant' + *bios* 'life') पिपीलिकाजीवि-प्रजाति
M. fasciatus (banded anteater) पट्टित पिपीलिकाजीवी
Myrmecocystus melliger *Zool.* (become greatly distended with honey so as to be as large as a small grape—Lull p.259) मधुधारी द्राक्षा-पिपीली *f.*
Myrmecodia *Bot.* (genus of epiphytes with tubers inhabited by ants—Willis) पिपीलीकन्द-प्रजाति
Myrmecophaga *Zool.* पिपीलीभक्ष-प्रजाति
M. jubata (great anteater) महा-पिपीलीभक्ष
Myrmecophagidae पिपीलीभक्ष-वंश *m.*
Myrmecophagoidea (superfamily) पिपीलीभक्ष-महावंश *m.*
myrmecophagous *adj.* (ant-eating) पिपीलीभक्षी (-इन्), चींटी खाने वाला
myrmeco-philous *adj. Bot.* पिपीली-प्रिय
myrmeco-phily *Bot.* पिपीली-प्रियता *f.*
myrmekite *Petrog.* (Gk. *myrmekia* 'wart', which is akin to Skt. वल्मी) वल्मी *n.*
myrmekitic *adj. Petrog.* वल्मिक
Myrmeleon *Zool.* पिपीलीव्याध-प्रजाति
M. formicarius (ant-lion) सामान्य पिपीलीव्याध
Myrmeleonidae पिपीलीव्याध-वंश *m.*
Myrmica *Zool.* पिपीली-प्रजाति
M. brevinoides (common red-brown ant) बभ्रु-पिपीली
Myrmicidae पिपीली-वंश *m.*
myrobalan = myrobalanum = black chebulic myrobalans हरीतकी *f.*, हड़
myrobalan flower हरीतकी-पुष्प
myrosase = myrosin
myrosin = myrosase (an enzyme of white and black mustard) राजिकेद *m.*
myrosinase = myrosin
Myroxylon (Gk. *myron* 'a sweet juice distilling from a plant' + *xylon* 'wood') = Toluifera *Bot.* विरालदारु-प्रजाति
M. pereirae (yields balsam of Peru which is used for treatment of ulcers) व्रणप विरालदारु
M. toluifera (yields balsam of tolu विराल) सामान्य विरालदारु
myrrh = myrrha रसगन्ध *m.*
myrrhic *adj.* रसगन्धिक
myrrhic acid *Chem.* रसगन्धिक अम्ल
myrrhin रसगन्धि *f.*
myrrhol *Chem.* रसगन्धव *m.*
Myrsinaceae *Bot.* विडङ्ग-कुल *n.* (from *Embelia* विडङ्ग-प्रजाति)
Myrsine *Bot.* वनदारु-प्रजाति
M. africana सामान्य वनदारु (Pan. वनदारु)
Myrsiphyllum *Bot.* (Climbing Asparagus. Has ovate false leaves [cladophylls] instead of the needles of the common asparagus—Web. s.v. smilax 2, & McLean I.925) पर्णपीवरी-प्रजाति
Myrtaceae *Bot.* जम्बुल-कुल *n.* (from *Eugenia* जम्बुल-प्रजाति)
Myrtiflorae *Bot.* जम्बु-गोत्र *n.*
myrtle 1 *Bot.* वासमूर्त *m.*
2 = myrtle green (a colour, greenish green-blue नीलातिहरि in hue, of low अव saturation and low नि brilliance) न्यवनीलातिहरि
myrtle green = myrtle (colour)
Myrtus *Bot.* वासमूर्त-प्रजाति
M. caryophyllus लवंग वासमूर्त
M. communis = myrtle (berries used in perfumery—Web.) सामान्य वासमूर्त
Mysidacea *Zool.* (the eyes, when present, are supported on movable stalks—PH. I.423) चलदण्डाक्ष-गण *m.*
Mysis *Zool.* चलदण्डाक्ष-प्रजाति
M. aculata महा-चलदण्डाक्ष
Mysore *Geog.* महिषासुर (ancient name)
Mysore thorn (*Caesalpinia sepiaria*) मधुपर्ण *m.*
Mystacocoeti (suborder) अदन्ततिमि-अनुगण *m.* (अदन्त toothless + तिमि whale)
mysterious phenomenon रहस्य
mystery रहस्य *n.*
mystical *adj.* गुप्त, गूढ़, रहस्यमय
mystic will *Law* गुप्त इच्छापत्र (*see* will)
mythogreen (a colour, yellowish yellow-green हर्यतिपीत in hue, of low अव saturation and high प्र brilliance) प्रावहर्यतिपीत
Mytilacea *Zool.* उदधिशम्बु-अनुगण (अनुगण suborder)
Mytilidae उदधिशम्बु-वंश *m.*
Mytilus *Zool.* (Lat., 'a sea mussel') उदधिशम्बु-प्रजाति
M. edulis भक्ष्य उदधिशम्बु
M. latus (the anterior adductor has completely atrophied, the function of closing the shell being performed by the great posterior adductor alone—PH. I.596) पश्च-

चालन-उदधिशम्बु
M. phascolinus (distributed from the shore down to 3000 fathoms —Lull p.388) सामान्य उदधिशम्बु
Mytragyna *Bot.* कदम्बक-प्रजाति
M. parvifolia सामान्य कदम्बक (Bom. कदम्ब, Kan. कदम्बे, Hin. कदम, कल्लम, Mar. कदम्ब, करम्ब, कलम, Pan. कलम, Tam. *kadambai*)
myxamoeba *Biol.* श्लेष्मकामरूपी (-इन्)
Myxidium *Zool.* श्लेष्माणु-प्रजाति
M. lieberkühnii सामान्य श्लेष्माणु
Myxine *Zool.* (genus containing the typical hagfishes) मीनवेधि-प्रजाति
M. glutinosa श्लेषी मीनवेधी
Myxinoidea मीनवेधि-गण *m.*
Myxinoidei *Zool.* मीनवेधि-गण *m.*
myxipterigium = myxopterigium
myxo- श्लेष्मल-
Myxobacteria श्लेष्मवेत्राणु-गोत्र *n.*
Myxobacteriaceae श्लेष्मवेत्राणु-कुल *n.*
Myxobacteriales (order) श्लेष्मवेत्राणु-गोत्र *n.*
Myxobalus *Zool.* (large syncytia संकोशोति) प्रसंकोशोति-प्रजाति
Myxobdella *Zool.* (feeds on the juices of invertebrates) अपृष्ठवंशौका-प्रजाति
Myxobolus *Zool.* श्लेष्मगोल-प्रजाति
M. mülleri सामान्य श्लेष्मगोल
Myxococcus श्लेष्मगोलाणु-प्रजाति
myxoedema *Med.* श्लेष्मस्फाय *m.*
Myxomycetales *Bot.* श्लेष्मोर्णिका-गोत्र *n.*
Myxomycetes (class of slime moulds) *Bot.* श्लेष्मोर्णिका-वर्ग *m.* (ऊर्णिका mould, वर्ग class)
Myxophyceae = Cyanophyceae = Schizophyceae *Bot.* नीलहर्याप्यक-वर्ग *m.*, नीलहर्याप्यकाः *m.pl.*
Myxophyta *Bot.* श्लेष्मलोद्भिदः *f.pl.*
Myxopterygium 1 *Zool.* (posterior clasper) पश्चालग्नक *m.*
2 = clasper समालग्नक *m.*
Myxospongia श्लेष्मछिद्रिष्ठ-गण *m.*
myxospore *Mycol.* (a myxomycete spore) श्लेष्म-बीजाणु *m.*
myzornis लोहपुच्छ *m.*
Myzornis *Aves* लोहपुच्छ-प्रजाति
Myzostoma (a genus of animals having four pairs of suckers) अष्टचूष-प्रजाति
Myzostomata *Zool.* अष्टचूषाः *m.pl.*
Myzostomida *Zool.* अष्टचूष-वर्ग *m.*
Myzostomidae *Zool.* अष्टचूष-वंश *m.*
Myzus persicae *Bot.* (Gk. *myzein* 'to suck'. One of the chief carriers of potato viruses) पारसीक-आलुचूष

N

N. (*Neisseria*) अर्धगो. (अर्धगोलाणु-प्रजाति,
$_0n^1$ *Phys.* (neutron) $_0$क्ली^{1} (क्लीबाणु)
N (nitrogen) *Chem.* भू (भूयाति)
n. (normal) *Chem.* ऋ (ऋजु)
n/10 *Chem.* ऋ/१०
N (north) उ (उत्तरा)
N, n (number) सा, स, सं (संख्या)
N (number) *Chem.* सं (संख्या)
n, ν *Phys.* (frequency) स
n Math. (any number) का. (कापि संख्या)
n (principal quantum number) प्र (प्रधान ऊर्जाणु-संख्या)
Na (natrium = sodium) *Chem.* क्ष (क्षारातु)
N.A.C. (notified area committee) अ.क्षे.स. (अधिसूचित-क्षेत्र-समिति)
nacarat = geranium lake
nacarine = geranium lake
nacht-maal नक्ताश *m.*
nacre = mother-of-pearl
nacreous sulphur मौक्तिक शुल्बारि
N.A.D. *Pathol.* (nothing abnormal detected न किंचिदसामान्यमुपलब्धं) न किं
nadir अधोबिन्दु, पादबिन्दु *m.*
naegite *Mineral.* (is apparently zircon गोमेद with yttrium भृशला niobium-tantalum, thorium and uranium oxides) भृशादिगोमेद *m.*
Naga Hills (in Assam) नाग-गिरि *m.*
nagana *Zool.* (disease of livestock caused by trypanosomes transmitted by the tsetse fly कालमक्षी) कालमक्षी-रुजा *f.*
Nageia = Podocarpus
N. bracteata = Podocarpus neriifolia
N. latifolia = Podocarpus latifolia
nagsman (one who shows horses) अश्वदर्शी *m.*
nagyagite *Mineral.* (a sulphotelluride of lead and gold) सुसीशुवंगिज *m.* (सु- for सुवर्ण gold, सी- for सीस lead, शु- for शुल्ब- sulpho-, वंग- for वंगकेय telluride, -इज for खनिज mineral)
Naiadaceae *Bot.* (a family of *Naias*) निमज्जक-कुल *n.* (कुल family)
Naiadales *Bot.* (an order of *Naias*) निमज्जक-गोत्र *n.* (गोत्र order)
Naias *Bot.* (a genus of submerged aquatic plants) निमज्जक-प्रजाति
naik *Mil.* नायक *m.*
nail 1 नख *n.*
2 *Zool.* नख *n.* (claw नखर)
3 कील *m.*, नखर *n.* (short for नखरकील) peg कीला
nail *vb.* कील ठोकना, कील लगाना
nail brush नख-कूर्च
nail clipping नख-क्लृप्ति
nail cutter नख-कर्तनी
Nair al Zaurak = α Phoenicis *Astron.* प्रथम उद्याम *m.*
Nais *Zool.* (multiplication by proliferation of the segments at the posterior end—PH. I.351) पश्चखण्डिक-प्रजाति
naked *adj.* नग्न, नंगा, अनावृत, खुला
naked bullet अनावृत गोली
naked confession *Law* (one that is not sufficient to lay a basis for conviction, it being a confession which relates no circumstances proven to have existed—Aiyar p. 848b) अप्रमाण अपराधांगीकरण
naked contract *Law* (contract devoid of consideration—Aiyar) प्रतिफलहीन संविदा
naked debenture = simple debenture *Com.* अनावृत ऋणपत्र, अप्रतिभूत ऋणपत्र (without security, unsecured)

Myricaria *Bot.* (*Myrike*, ancient name of tamarisk झाबु) **झाबुका-प्रजाति**
M. elegans (it is applied to bruises —Basu) **व्रणप-झाबुका**
M. germanica = **German tamarisk** (it resembles tamarisk—Web.) **सामान्य-झाबुका**
myricin *Chem.* (forms the less soluble part of beeswax) **माधुसिक्थि** *f.*
myricyl (*myricin* + *-yl*) *Chem.* **माधुसिक्थिल** *n.*
myricyl alcohol **माधुसिक्थिल सुषव**
Myriophyllum *Bot.* (having much-divided भक्त whorled leaves) **भक्तपर्ण-प्रजाति**
M. spicatum (spiked water-milfoil) **शूकी भक्तपर्ण**
M. verticillatum (whorled water-milfoil) **भ्रमि-भक्तपर्ण**
Myriothela *Zool.* **शतचूचुक-प्रजाति**
myristate **जातीय** *n.*
myristic *adj. Chem.* **जातिक**
myristica = **nutmeg** *Pharm.* **जातिफल** *n.*
Myristica *Bot.* **जातिफल-प्रजाति**
M. fragrans (true nutmeg, common nutmeg, false aril, fragrant nut tree, mace tree, nutmeg) **सामान्य जातिफल** (B., N., M. जातिफल, Hin. Pan. Guj. Uri. जायफल, Mar. जायफळ, Mal. जातिफलम्, Tel. जातिफलमु)
M. malabarica (false nutmeg) **वन्य जातिफल** (Bom. जंगली जायफल)
Myristicaceae *Bot.* **जातिफल-कुल** *n.*
myristic acid *Chem.* **जातिक अम्ल**
myristicae semen = **nutmeg** **जातिफल** *n.*
myristicene **जात्येन्य** *n.*
Myristicivora *Aves* (genus consisting of the nutmeg pigeons) **जातिफलाश-प्रजाति** (during the season they feed almost exclusively on nutmegs जातिफल)
myristicol (an oxygenated oil in nutmeg) **जात्यैल** *n.*
myristin *Chem.* **जातिकि** *f.*
myristone *Chem.* **जात्या** *f.*
myrmeco- **पिपीली-**
Myrmecobiinae (subfamily) **पिपीलिकाजीवि-अनुवंश** *m.*
Myrmecobius *Zool.* (Gk. *myrmex* 'ant' + *bios* 'life') **पिपीलिकाजीवि-प्रजाति**
M. fasciatus (banded anteater) **पट्टित पिपीलिकाजीवी**

Myrmecocystus melliger *Zool.* (become greatly distended with honey so as to be as large as a small grape—Lull p.259) **मधुधारी द्राक्षा-पिपीली** *f.*
Myrmecodia *Bot.* (genus of epiphytes with tubers inhabited by ants—Willis) **पिपीलीकन्द-प्रजाति**
Myrmecophaga *Zool.* **पिपीलीभक्ष-प्रजाति**
M. jubata (great anteater) **महा-पिपीलीभक्ष**
Myrmecophagidae **पिपीलीभक्ष-वंश** *m.*
Myrmecophagoidea (superfamily) **पिपीलीभक्ष-महावंश** *m.*
myrmecophagous *adj.* (ant-eating) **पिपीलीभक्षी (-इन्), चींटी खाने वाला**
myrmeco-philous *adj. Bot.* **पिपीली-प्रिय**
myrmeco-phily *Bot.* **पिपीली-प्रियता** *f.*
myrmekite *Petrog.* (Gk. *myrmekia* 'wart', which is akin to Skt. वर्ष्म) **वर्ष्म** *n.*
myrmekitic *adj. Petrog.* **वर्ष्मिक**
Myrmeleon *Zool.* **पिपीलीव्याध-प्रजाति**
M. formicarius (ant-lion) **सामान्य पिपीलीव्याध**
Myrmeleonidae **पिपीलीव्याध-वंश** *m.*
Myrmica *Zool.* **पिपीली-प्रजाति**
M. brevinoides (common red-brown ant) **बभ्रु-पिपीली**
Myrmicidae **पिपीली-वंश** *m.*
myrobalan = **myrobalanum** = **black chebulic myrobalans** **हरीतकी** *f.*, **हड़**
myrobalan flower **हरीतकी-पुष्प**
myrosase = **myrosin**
myrosin = **myrosase** (an enzyme of white and black mustard) **राजिकेद** *m.*
myrosinase = **myrosin**
Myroxylon (Gk. *myron* 'a sweet juice distilling from a plant' + *xylon* 'wood') = **Toluifera** *Bot.* **विरालदारु-प्रजाति**
M. pereirae (yields balsam of Peru which is used for treatment of ulcers) **व्रणप विरालदारु**
M. toluifera (yields balsam of tolu विराल) **सामान्य विरालदारु**
myrrh = **myrrha** **रसगन्ध** *m.*
myrrhic *adj.* **रसगन्धिक**
myrrhic acid *Chem.* **रसगन्धिक अम्ल**
myrrhin **रसगन्धि** *f.*
myrrhol *Chem.* **रसगन्धव** *m.*
Myrsinaceae *Bot.* **विडङ्ग-कुल** *n.* (from *Embelia* विडङ्ग-प्रजाति)

Myrsine *Bot.* **वनदारु-प्रजाति**
M. africana **सामान्य वनदारु** (Pan. वनदारु)
Myrsiphyllum *Bot.* (Climbing Asparagus. Has ovate false leaves [cladophylls] instead of the needles of the common asparagus—Web. s.v. smilax 2, & McLean I.925) **पर्णपीवरी-प्रजाति**
Myrtaceae *Bot.* **जम्बुल-कुल** *n.* (from *Eugenia* जम्बुल-प्रजाति)
Myrtiflorae *Bot.* **जम्बु-गोत्र** *n.*
myrtle 1 *Bot.* **वासमूर्त** *m.*
2 = **myrtle green** (a colour, greenish green-blue नीलातिहरि in hue, of low अव saturation and low नि brilliance) **न्यवनीलातिहरि**
myrtle green = **myrtle** (colour)
Myrtus *Bot.* **वासमूर्त-प्रजाति**
M. caryophyllus **लवंग वासमूर्त**
M. communis = **myrtle** (berries used in perfumery—Web.) **सामान्य वासमूर्त**
Mysidacea *Zool.* (the eyes, when present, are supported on movable stalks—PH. I.423) **चलदण्डाक्ष-गण** *m.*
Mysis *Zool.* **चलदण्डाक्ष-प्रजाति**
M. aculata **महा-चलदण्डाक्ष**
Mysore *Geog.* **महिषासुर** (ancient name)
Mysore thorn (*Caesalpinia sepiaria*) **मधुपर्ण** *m.*
Mystacocoeti (suborder) **अदन्ततिमि-अनुगण** *m.* (अदन्त toothless + तिमि whale)
mysterious phenomenon **रहस्य**
mystery **रहस्य** *n.*
mystical *adj.* **गुप्त, गूढ, रहस्यमय**
mystic will *Law* **गुप्त इच्छापत्र** (*see* will)
mythogreen (a colour, yellowish yellow-green हर्यतिपीत in hue, of low अव saturation and high प्र brilliance) **प्रावहर्यतिपीत**
Mytilacea *Zool.* **उदधिशम्बु-अनुगण** (अनुगण suborder)
Mytilidae **उदधिशम्बु-वंश** *m.*
Mytilus *Zool.* (Lat., 'a sea mussel') **उदधिशम्बु-प्रजाति**
M. edulis **भक्ष्य उदधिशम्बु**
M. latus (the anterior adductor has completely atrophied, the function of closing the shell being performed by the great posterior adductor alone—PH. I.596) **पश्च-**

चालन-उदधिशम्बु

M. phascolinus (distributed from the shore down to 3000 fathoms —Lull p.388) सामान्य उदधिशम्बु

Mytragyna *Bot.* कदम्बक-प्रजाति

M. parvifolia सामान्य कदम्बक (Bom. कदम्ब, Kan. कदम्बे, Hin. कदम, कल्लम, Mar. कदम्ब, करम्ब, कलम, Pan. कलम, Tam. *kadambai*)

myxamoeba *Biol.* श्लेष्मकामरूपी (-इन्)

Myxidium *Zool.* श्लेष्माणु-प्रजाति

M. lieberkühnii सामान्य श्लेष्माणु

Myxine *Zool.* (genus containing the typical hagfishes) मीनवेधि-प्रजाति

M. glutinosa श्लेषी मीनवेधी

Myxinoidea मीनवेधि-गण *m.*

Myxinoidei *Zool.* मीनवेधि-गण *m.*

myxipterigium = myxopterigium

myxo- श्लेष्मल-

Myxobacteria श्लेष्मवेत्राणु-गोत्र *n.*

Myxobacteriaceae श्लेष्मवेत्राणु-कुल *n.*

Myxobacteriales (order) श्लेष्मवेत्राणु-गोत्र *n.*

Myxobalus *Zool.* (large syncytia संकोशोति) प्रसंकोशोति-प्रजाति

Myxobdella *Zool.* (feeds on the juices of invertebrates) अपृष्ठवंशौका-प्रजाति

Myxobolus *Zool.* श्लेष्मगोल-प्रजाति

M. mülleri सामान्य श्लेष्मगोल

Myxococcus श्लेष्मगोलाणु-प्रजाति

myxoedema *Med.* श्लेष्मस्फाय *m.*

Myxomycetales *Bot.* श्लेष्मोर्णिका-गोत्र *n.*

Myxomycetes (class of slime moulds) *Bot.* श्लेष्मोर्णिका-वर्ग *m.* (ऊर्णिका mould, वर्ग class)

Myxophyceae = Cyanophyceae = Schizophyceae *Bot.* नीलहर्याप्यक-वर्ग *m.*, नीलहर्याप्यकाः *m.pl.*

Myxophyta *Bot.* श्लेष्मलोद्भिदः *f.pl.*

Myxopterygium 1 *Zool.* (posterior clasper) पश्चालग्नक *m.*

2 = clasper समालग्नक *m.*

Myxospongia श्लेष्मछिद्रिष्ठ-गण *m.*

myxospore *Mycol.* (a myxomycete spore) श्लेष्म-बीजाणु *m.*

myzornis लोहपुच्छ *m.*

Myzornis *Aves* लोहपुच्छ-प्रजाति

Myzostoma (a genus of animals having four pairs of suckers) अष्टचूष-प्रजाति

Myzostomata *Zool.* अष्टचूषाः *m.pl.*

Myzostomida *Zool.* अष्टचूष-वर्ग *m.*

Myzostomidae *Zool.* अष्टचूष-वंश *m.*

Myzus persicae *Bot.* (Gk. *myzein* 'to suck'. One of the chief carriers of potato viruses) पारसीक-आलुचूष

N

N. (*Neisseria*) अधंगो. (अर्धगोलाणु-प्रजाति,

n' *Phys.* (neutron) ०क्ली' (क्लीवाणु)

N (nitrogen) *Chem.* भू (भूयाति)

n. (normal) *Chem.* ऋ (ऋजु)

n/10 *Chem.* ऋ/१०

N (north) उ (उत्तरा)

N, n (number) सा, स, सं (संख्या)

N (number) *Chem.* सं (संख्या)

n, ν *Phys.* (frequency) स

n *Math.* (any number) का. (कापि संख्या)

n (principal quantum number) प्र (प्रधान ऊर्जाणु-संख्या)

Na (natrium = sodium) *Chem.* क्ष (क्षारातु)

N.A.C. (notified area committee) अ.क्षे.स. (अधिसूचित-क्षेत्र-समिति)

nacarat = geranium lake

nacarine = geranium lake

nacht-maal नक्ताश *m.*

nacre = mother-of-pearl

nacreous sulphur मौक्तिक शुल्बारि

N.A.D. *Pathol.* (nothing abnormal detected न किंचिदसामान्यमुपलब्धं) न किं

nadir अधोबिन्दु, पादबिन्दु *m.*

naegite *Mineral.* (is apparently zircon गोमेद with yttrium भृशला niobium-tantalum, thorium and uranium oxides) भृशादिगोमेद *m.*

Naga Hills (in Assam) नाग-गिरि *m.*

nagana *Zool.* (disease of livestock caused by trypanosomes transmitted by the tsetse fly कालमक्षी) कालमक्षी-रुजा *f.*

Nageia = Podocarpus

N. bracteata = Podocarpus neriifolia

N. latifolia = Podocarpus latifolia

nagsman (one who shows horses) अश्वदर्शी *m.*

nagyagite *Mineral.* (a sulphotelluride of lead and gold) सुसीशुवंगिज *m.* (सु- for सुवर्ण gold, सी- for सीस lead, शु- for शुल्ब- sulpho-, वंग- for वंगकेय telluride, -इज for खनिज mineral)

Naiadaceae *Bot.* (a family of *Naias*) निमज्जक-कुल *n.* (कुल family)

Naiadales *Bot.* (an order of *Naias*) निमज्जक-गोत्र *n.* (गोत्र order)

Naias *Bot.* (a genus of submerged aquatic plants) निमज्जक-प्रजाति

naik *Mil.* नायक *m.*

nail 1 नख *n.*

2 *Zool.* नख *n.* (claw नखर)

3 कील *m.*, नखर *n.* (short for नखरकील) peg कीला

nail *vb.* कील ठोकना, कील लगाना

nail brush नख-कूर्च

nail clipping नख-क्लृप्ति

nail cutter नख-कर्तनी

Nair al Zaurak = α Phoenicis *Astron.* प्रथम उद्याम *m.*

Nais *Zool.* (multiplication by proliferation of the segments at the posterior end—PH. I.351) पश्चखण्डिक-प्रजाति

naked *adj.* नग्न, नंगा, अनावृत, खुला

naked bullet अनावृत गोली

naked confession *Law* (one that is not sufficient to lay a basis for conviction, it being a confession which relates no circumstances proven to have existed—Aiyar p. 848b) अप्रमाण अपराधांगीकरण

naked contract *Law* (contract devoid of consideration—Aiyar) प्रतिफलहीन संविदा

naked debenture = simple debenture *Com.* अनावृत ऋणपत्र, अप्रतिभूत ऋणपत्र (without security, unsecured)

naked eye नग्नाक्षि, केवलाक्षि
naked eye appearance केवलाक्षिरूप, नेत्रदृश्य रूप
naked eye examination *Biol.* विनाण्वीक्ष परीक्षण
naked kerosene lamp अनावृत मृदातैल-दीप
naked lie स्पष्ट झूठ
naked light खुली बत्ती, अनावृत दीप
naked possession *Law* धारण-मात्र
naked possessor *Law* धारक-मात्र
naked power *Law* (disconnected from any interest of the donee in the subject matter) हितानपेक्ष शक्ति
naked promise *Law* (a promise without consideration) प्रतिफलहीन प्रतिज्ञा
naked slug *Zool.* नग्न मृदुमन्थर
naked smut = loose smut अनावृत कालिका
opp: covered smut आवृत कालिका
naked trust = passive trust *Law* निष्क्रिय न्यास
naked truth नग्न सत्य
naked woman नग्न स्त्री
N-alkyl derivative भू-क्षारल-व्युत्पन्न
name 1 नाम *n.*
2 (reputation) ख्याति *f.*
in the name of के नाम से (Const.)
by name नाम से
name *vb.* 1 नाम रखना, नामकरण
2 नाम लेकर पुकारना
3 निश्चित करना, निर्दिष्ट करना
name and nationality नाम और राष्ट्रियता
nameboard नामफलक *n.*
named *adj.* नामांकित
n a m e l y (viz.) अर्थात् (Const.), नाम्ना, नामतः, नामशः
namesake सम-नाम
naming of arbitrator विवाचक निश्चित करना
nan- = nano-
nanander = nannander
nanandrous *adj. Bot.* वामनपुंस्क
Nankeen = Nankeen yellow (a colour, reddish-yellow पीतारक्त in hue, of high प्र brilliance) प्रपीतारक्त
Nankin cakes = leather brown
nannander = dwarf male *Bot.* वामन पुमान् *m.*
Nannipus *Zool.* (Gk. *nannos* 'dwarf') वामनाश्व-प्रजाति
Nannodrilus *Zool.* वामनकिञ्चुल-प्रजाति
Nannorhops (Gk. *nannos* 'dwarf' + *rhops* 'underwood'. A low-growing palm) वामनताल-प्रजाति
N. ritchieana शालिहोत्र-वामनताल (used in veterinary medicine—Basu)
nano- वामन-, खर्व-
nanophanerophyte *Plant Ecol.* क्षुद्र-उन्मृदोद्भिद् *f.*
Nanosaurus *Paleontol.* (Gk. *nanos* 'dwarf') वामनसरट-प्रजाति
nantokite ताम्रनीरेयिज *m.* (ताम्र copper, नीरेय chloride, -इज for खनिज mineral)
Naos = ζ Argus Navis *or* Puppis *Astron.* षष्ठ नौका *f.*
nape *Zool.* घाटा *f.*
naphtha (petroleum, specially the more volatile varieties) उत्तैल *n.*
naphtha-cyanole *Col. Ind.* उत्तैलश्यामवा
naphtha distiller उत्तैल-आसोत्र
naphthalate *Chem.* उत्तैलीय *n.*
naphthalene *Chem.* उत्तैलेन्य *n.*
Dist. naphthene उत्तैरेण्य
n. acid black *Col. Ind.* उत्तैलेन्य अम्ल काल
n. acid green *Col. Ind.* उत्तैलेन्य अम्ल हरि
n. black *Col. Ind.* उत्तैलेन्य काल
n. blue *Col. Ind.* उत्तैलेन्य नील
n. dark blue *Col. Ind.* उत्तैलेन्य असित नील
n. green *Col. Ind.* उत्तैलेन्य हरि
n. pink *Col. Ind.* उत्तैलेन्य आपद्म
n. red *Col. Ind.* उत्तैलेन्य रक्त
n. scarlet *Col. Ind.* उत्तैलेन्य शोण
n. yellow *Col. Ind.* उत्तैलेन्य पीत
-naphthalide *Chem.* -उत्तैलेय *n.*
naphthalin *Chem.* उत्तैलि *f.*
naphthal yellow RS = brilliant yellow
naphthamine उत्तैलतिक्ती
n. azo black *Col. Ind.* उत्तैलतिक्ती अज काल
n. black *Col. Ind.* उत्तैलतिक्ती काल
n. blue *Col. Ind.* उत्तैलतिक्ती नील
n. brilliant blue *Col. Ind.* उत्तैलतिक्ती भासुर नील
n. brilliant bordeaux *Col. Ind.* उत्तैलतिक्ती भासुर कपिशक
n. brown *Col. Ind.* उत्तैलतिक्ती बभ्रु
n. chrome blue *Col. Ind.* उत्तैलतिक्ती वर्णक नील
n. dark green *Col. Ind.* उत्तैलतिक्ती असित हरि
n. deep black *Col. Ind.* उत्तैलतिक्ती गाढ काल
n. deep blue *Col. Ind.* उत्तैलतिक्ती गाढ नील
n. direct black *Col. Ind.* उत्तैलतिक्ती अनाश्रित काल
n. direct brown *Col. Ind.* उत्तैलतिक्ती अनाश्रित बभ्रु
n. fast black *Col. Ind.* उत्तैलतिक्ती स्थिर काल
n. fast bordeaux *Col. Ind.* उत्तैलतिक्ती स्थिर कपिशक
n. fast grey *Col. Ind.* उत्तैलतिक्ती स्थिर धूसर
n. fast red *Col. Ind.* उत्तैलतिक्ती स्थिर रक्त
n. fast scarlet *Col. Ind.* उत्तैलतिक्ती स्थिर शोण
n. fast violet *Col. Ind.* उत्तैलतिक्ती स्थिर नीललोहित
n. green *Col. Ind.* उत्तैलतिक्ती हरि
n. heliotrope *Col. Ind.* उत्तैलतिक्ती निनीलातिरक्त
n. indigo *Col. Ind.* उत्तैलतिक्ती निनील
n. light blue *Col. Ind.* उत्तैलतिक्ती लघु नील
n. olive *Col. Ind.* उत्तैलतिक्ती तैलबदर
n. orange *Col. Ind.* उत्तैलतिक्ती नारंग
n. pink *Col. Ind.* उत्तैलतिक्ती आपद्म
n. pure yellow *Col. Ind.* उत्तैलतिक्ती शुद्ध पीत
n. red *Col. Ind.* उत्तैलतिक्ती रक्त
n. scarlet *Col. Ind.* उत्तैलतिक्ती शोण
n. skyblue *Col. Ind.* उत्तैलतिक्ती आकाशनील
n. violet *Col. Ind.* उत्तैलतिक्ती नीललोहित
n. yellow *Col. Ind.* उत्तैलतिक्ती पीत
naphthanil *Col. Ind.* उत्तैलनील
n. blue उत्तैलनील नील
n. garnet उत्तैलनील निरक्त
n. orange उत्तैलनील नारंग
n. red उत्तैलनील रक्त
n. scarlet उत्तैलनील शोण
naphtharene acid black *Col. Ind.* औत्तैलेन्य अम्ल काल
n. acid scarlet औत्तैलेन्य अम्ल शोण
n. orange औत्तैलेन्य नारंग
n. scarlet औत्तैलेन्य शोण
naphtha thermometer उत्तैल तापमान
naphtha wood उत्तैल-काष्ठ
naphtha wood spirit उत्तैल-काष्ठ-प्रासव
naphthazarin S = alizarin black S
naphthazine उत्तैलाजीवी *f.*

naphthazine blue *Col. Ind.* उत्तैलाजीवी नील
naphthazine blue-black *Col. Ind.* उत्तैलाजीवी नील-कृष्ण
naphthazine violet *Col. Ind.* उत्तैलाजीवी नीललोहित
naphthazurin *Col. Ind.* उत्तैलनभोनीलि *f.*
naphthene *Chem.* उत्तैरेण्य *n.*
naphthalene उत्तैलेन्य
naphthenyl *Chem.* उत्तैरेण्यल *n.*
naphthindone *Col. Ind.* उत्तैलनिनीला
naphthine *Col. Ind.* उत्तैली *f.*
naphthine brown *Col. Ind.* उत्तैली बभ्रु
naphthionic *adj.* (*naph*thylamine+*thionic*) उत्तैरलगन्धिक
naphthionic red *Col. Ind.* उत्तैरलगन्धिक रक्त
naphthion red *Col. Ind.* उत्तैरलगन्ध रक्त
naphtho *adj.* उत्तैल
naphtho acid black *Col. Ind.* उत्तैल अम्ल काल
naphthochrome blue *Col. Ind.* उत्तैलवर्ण नील
naphthochrome violet *Col. Ind.* उत्तैलवर्ण नीललोहित
naphthocyanine blue *Col. Ind.* उत्तैलश्यामो नील
naphthoform black *Col. Ind.* (azo direct dye for after-treatment with formaldehyde) उत्तैलवभ्र काल
naphthoform colours *Col. Ind.* उत्तैलवभ्र रंग
naphthogene blue *Col. Ind.* उत्तैलजन नील
naphthogene indigo blue *Col. Ind.* उत्तैलजन निनील नील
naphthogene pure blue *Col. Ind.* उत्तैलजन शुद्ध नील
naphthoic *adj. Chem.* उत्तैलिक
naphthol *Chem.* उत्तैलव *m.*
n. acid black *Col. Ind.* उत्तैलव अम्ल काल
n. benzoin उत्तैलव धूप
n. black *Col. Ind.* उत्तैलव काल
n. blue *Col. Ind.* उत्तैलव नील
n. blue-black *Col. Ind.* उत्तैलव नील-कृष्ण
n. brown *Col. Ind.* उत्तैलव बभ्रु
n. colours उत्तैलव वर्ण
n. garnet *Col. Ind.* उत्तैलव निरक्त
n. green *Col. Ind.* उत्तैलव हरि
n. orange *Col. Ind.* उत्तैलव नारंग
n. pink *Col. Ind.* उत्तैलव आपद्म
n. red *Col. Ind.* उत्तैलव रक्त
n.-sulphonate उत्तैलव-शुल्बायीय
n. yellow *Col. Ind.* उत्तैलव पीत
naphtholate *Chem.* उत्तैलवीय *n.*
-naphtholic *Chem.* -उत्तैलविक
naphthomelan SB = naphtho-purpurin
naphthone *Chem.* उत्तैला *f.*
naphtho-purpurin *Col. Ind.* उत्तैलनीलोहि
naphthorubine *Col. Ind.* उत्तैलरक्ती
naphthyl (*naphth*alene उत्तैलेन्य+*-yl* -ल) उत्तैरल *n.* (रल्योरभेदः)
naphthylamine *Col. Ind.* उत्तैरलतिक्ती
n. black उत्तैरलतिक्ती काल
n. blue-black उत्तैरलतिक्ती नील-कृष्ण
n. bordeaux उत्तैरलतिक्ती कपिशक
n. brown उत्तैरलतिक्ती बभ्रु
n. claret उत्तैरलतिक्ती रक्तिरा
n. diazo black उत्तैरलतिक्ती द्वयज काल
n. ether उत्तैरलतिक्ती दक्षु
n. green उत्तैरलतिक्ती हरि
n. pink उत्तैरलतिक्ती आपद्म
n. red उत्तैरलतिक्ती रक्त
n. salt उत्तैरलतिक्ती लवण
n.-sulphonic acid *Chem.* उत्तैरलतिक्ती-शुल्बायिक अम्ल
n. yellow उत्तैरलतिक्ती पीत
naphthyl blue *Col. Ind.* उत्तैरल नील
naphthyl blue-black *Col. Ind.* उत्तैरल नील-कृष्ण
naphthylene *Chem.* उत्तैरलेन्य *n.*
n. blue *Col. Ind.* उत्तैरलेन्य नील
n. red *Col. Ind.* उत्तैरलेन्य रक्त
n. violet *Col. Ind.* उत्तैरलेन्य नील-लोहित
naphthyl red *Col. Ind.* उत्तैरल रक्त
naphthyl violet *Col. Ind.* उत्तैरल नील-लोहित
Napierian logarithm *Math.* घच्छेदा *f.* (घ=transcendental ε)
napiform *adj. Bot.* कुम्भी-, कुम्भीरूप
napkin प्रोञ्छ *m.*, पर्ण *n.*
Naples green=chrome green
Naples yellow 1=antimony yellow अञ्जन पीत
2 (a colour, reddish-yellow पीतारक्त in hue, of high प्र brilliance) प्रपीतारक्त
Napoleon blue (a colour, reddish-blue नीलारक्त in hue, of high उत् saturation and low नि brilliance) न्युद्नीलारक्त
Napothera *Aves* शल्कपत्र-प्रजाति (having squamated शल्क plumage पत्र)
nappe (Fr., 'cloth, sheet') *Geol.* प्रच्छद *m.* (Germ. *Decken*)
narceine *Chem.* निशायी *f.*
Narcine *Zool.* द्युस्तब्धक-प्रजाति
narcissiflorus *Bot. Tax.* इन्दिरापुष्प
narcissism (erotic feeling aroused by one's own body) आत्मकामिका *f.*
Narcissus *Bot.* इन्दिरा-प्रजाति
N. pseudonarcissus (with large yellow flowers) पाण्डु-इन्दिरा
Narcobatoidea *Zool.* द्युस्तार-गण *m.* (गण order)
Narcobatus=Torpedo *Zool.* (genus of rays) द्युस्तार-प्रजाति
narco-hypnia *Med.* स्वाप-जडता *f.*
Narcomedusae *Zool.* मन्दछत्रिक-अनुगण *m.*
Narcondam hornbill *Aves* सुलोहित-शीर्ष वाध्रीणस (head deep rich rufous सुलोहित)
narcosis प्रमीलन, अचैतन्य *n.*
narcotic *adj.* प्रमीलक
narcotic drug प्रमीलक भेषज
narcotics प्रमीलक *m.*
Cf. hypnotics स्वापक
narcotic substance प्रमीलक पदार्थ
narcotine *Chem.* (found in opium) अहिफेनी *f.*
nard = matgrass कटघास *m.* (कट mat)
Nardostachys *Bot.* जटामांसी-प्रजाति
N. jatamansi (spikenard) सामान्य-जटामांसी (B., N., M., Ben. Bhutani Mal. Hin. जटामासी, Tel. जटामांशी, Tam. जटामाशी, Indochina *jatamensis*, Sinh. *jaramansi*)
Nardus *Bot.* कटघास-प्रजाति
N. stricta (matgrass) सामान्य कटघास
Naregamia *Bot.* त्रिपर्णिका-प्रजाति
N. alata = Goanese ipecacuanha (leaves 3-foliolate—Basu) सामान्य-त्रिपर्णिका (Basu त्रिपर्णिका, Goa. *trifolio*)
nares (opening of the nose) नासाविवर *n.*
narial *adj.* (pertaining to the nares) नासाविवरीय
narration 1 आख्यान *n.*
2 *Com.* (reason for, or explanation of, an entry) व्याख्या *f.*
narrative *adj.* वर्णनात्मक, कथनात्मक
narrative lesson *Educ.* कथनात्मक पाठ
descriptive lesson वर्णनात्मक पाठ (see

lesson)
narrative report वर्णनात्मक प्रतिवेदन
narrative style वर्णनात्मक शैली
narrow *adj.* संकीर्ण, सकरा, संकुचित
too narrow definition *Logic* अव्याप्त लक्षण
narrow blade संकीर्ण फलक
narrow-celled संकीर्ण-कोशावान्
narrow circumstances कठिन परिस्थितियां, तंगी
narrow crown *Forestry* संकीर्ण छत्र
narrow-eared water bat *Mamm.* तनु-कर्ण जल-जतु
narrow escape बाल बाल बचना
narrow gauge *Rly.* लघ्वन्तर
narrow gauge section *Rly.* लघ्वन्तर भाग
narrow interpretation संकुचित निर्वचन
narrow-leaved *adj. Bot.* संकीर्ण-पत्र
narrow-leaved bitter cress = Cardamine impatiens
narrow-leaved ironbark (*Eucalyptus crebra*) संकीर्णपत्र अयोवल्क
narrow-leaved pepperwort = Lepidium ruderale संकीर्णपत्र चन्द्रशूर
narrow-leaved turmeric (*Curcuma angustifolia*) तवक्षीर *m.* (B.,N.,M.)
narrowly rectangular संकीर्णायत
narrow majority अल्प बहुमत
narrow mind संकीर्ण मनोवृत्ति
narrow-minded *adj.* संकीर्ण-मना
narrow-mouthed *adj.* संकीर्ण-मुख, सकरे मुंह वाला
narrow neck संकीर्ण ग्रीवा
narrow-ringed *adj. Forestry* संकीर्ण-वलय
narrow river *Geog.* संकीर्ण नदी, सकरी नदी
narrow seas संकीर्ण समुद्र
narrow valley *Geog.* संकीर्ण दरी, संकीर्ण घाटी, तंग घाटी (Mar. संकीर्ण खोरें)
narrow-zoned = narrow-ringed
Narthecium = Abama
N a r t h e x asafoetida = Ferula narthex
narwhal (*Monodon monoceros*) *Zool.* (an Arctic cetacean of the family Delphinidae; the male has a long pointed tusk projecting forward like a शूल) दन्तशूल *m.*
nasal *adj.* नास्य, नासा-
nasal *n.* (nasal bone) *Anat.*, *Zool.* नासास्थि *n.*, नाक की हड्डी
nasal bone *Anat.* नासास्थि
nasal breadth नासा-विस्तार, नाक की चौड़ाई
nasal capsule = olfactory capsule
nasal catarrh नास्य पीनस
nasal concha = turbinated bone *Anat.* नासा-शंख
nasal douche नासा-नलधावन
nasal drop नासा-बिन्दु
nasal index *Craniometry* नासा-देशना
Nasalis *Zool.* (genus constituted by the proboscis monkey) नासिक्य-प्रजाति
nasal length नासा-आयाम, नाक की लम्बाई
nasal mucous membrane नास्य श्लेष्म-कला
nasal sac नासा-स्यून
nasal septum *Anat.* नासा-पटी
nascence = nascent state = status nascendi जायमान-अवस्था *f.*
nascent *adj.* जायमान
nascent state = nascence = status nascendi जायमानावस्था *f.*
naseberry (*Achras sapota*) गुडालु *m.*, चीकू
Nashira = γ Capricorni *Astron.* तृतीय मकर *m.*
nasi-corn *adj. Zool.* नासि-श्रृंग
Nasi-cornia *Zool.* नासि-श्रृंगा: *m.pl.*
naso- -नासा, -नास
nasobuccal g r o o v e *Zool.* नासामुख-प्रसीता
naso-ciliary nerve *Anat.* (it goes not only to the ciliary ganglion but also to other parts of the eye) अक्षि-नास-चेता
naso-hypophysial opening *Zool.* नासा-पोषकाय-विवर
naso-lachrymal duct, naso-lacrimal duct *Anat.* अश्रुनासा-प्रणाली
naso-palatine *adj. Anat.* नासा-तालु
Nassa = Alectrion
Nassidae = Alectrionidae
nassovia scarlet O = acid fast scarlet
nastic *adj. Plant Physiol.* वक्रिम (ancient word)
nastic movement वक्रिम गति
nasturtium 1 = nasturtium red
2 = cadmium yellow
Nasturtium = Roripa *Bot.* (related to *Lepidium* चन्द्रशूर-प्रजाति) इन्दुशूर-प्रजाति
N. aquaticum सामान्य इन्दुशूर
N. fontanum (water cress, shamrock, stertion) जल-इन्दुशूर
N. heterophyllum = N. palustre
N. indicum भारत इन्दुशूर
N. madagascariense = N. indicum
N. montanum गिरि इन्दुशूर
N. officinale = N. fontanum
N. palustre = marsh cress कच्छ-इन्दुशूर
nasturtium red (a colour, reddish red-yellow पीतातिरक्त in hue, of high उत् saturation) उत्पीतातिरक्त
nasturtium yellow = c a d m i u m yellow
-nasty -वक्रिमा *m.* (ancient word)
nasty *adj.* घृण्य
Nasua *Zool.* 1 उदरनास-प्रजाति
2 [*not cap.*] उदरनास *m.*
natal *adj.* जन्म-, जन्म-संबन्धी (-इन्), जन्मकालीन
Natal brown (a colour, red-yellow रक्तपीत in hue, of low अव saturation and low नि brilliance) न्यवरक्तपीत
natality (birth-rate) जन्मार्घ *m.*
Natal sorrel (*Hibiscus sabdariffa*) रक्ताम्बालिका *f.*
natans *Bot. Tax.* (with floating leaves) प्लवपर्ण
Natantia (Lat. *natare* 'swim') *Zool.* प्लाविन: *m.pl.*
natatorial *adj. Zool.* प्लावी (-इन्)
Nathorstiana *Bot.* (of the Cretaceous period खटीयुग. It shows resemblance to *Isoetes* शलपर्ण-प्रजाति) खटीशल-प्रजाति
Natica *Zool.* कवचवेधि-प्रजाति
Naticidae (they drill other shells) कवचवेधि-वंश *m.*
nation राष्ट्र *n.* (Const.) (*see* country)
national *n.* राष्ट्रिक, राष्ट्रिय *m.*
citizen नागरिक (*see* subjects)
national *adj.* राष्ट्रिय (Pāṇini सोऽस्य निवास: 4.3.89 माथुर: । राष्ट्रिय:), राष्ट्र-
national agricultural income राष्ट्रिय कृषि-आय
national airways राष्ट्रिय वायुपथ (Const.)
national and international comparability राष्ट्रिय और अन्ताराष्ट्रिय तुलनीयता
national anthem राष्ट्रगान
national song राष्ट्रगीत
national baby week राष्ट्रिय शिशु-सप्ताह
national bank राष्ट्रिय अधिकोष
national bank bills राष्ट्रिय अधिकोष-अर्थपत्र

national black *Col. Ind.* राष्ट्रिय काल
national blue (a colour, reddish-blue नीलारक्त in hue, of high उत् saturation and low नि brilliance) न्युत्नीलारक्त
National Cadet Corps (N.C.C.) राष्ट्रिय युवसैनिक-निकाय, राष्ट्रिय छात्र-सेना (रा.यु.नि., रा.छा.से.)
National Chemical Laboratory राष्ट्रिय रसायनिक प्रयोगशाला
national constitution राष्ट्रिय संविधान
national convention राष्ट्रिय प्रसभा, राष्ट्र-सभा
national currency राष्ट्रिय चलार्थ
national debt राष्ट्रिय ऋण, राष्ट्र-ऋण
national defence राष्ट्रिय प्रतिरक्षा
National Defence Academy राष्ट्रिय प्रतिरक्षा-विद्यालय
national demand *Econ.* राष्ट्रिय अभियाचन
national dividend = national income
national domain *Law* राष्ट्रिय भूसंपदा
national economy राष्ट्रिय अर्थव्यवस्था
national emergency राष्ट्रिय आपात
national expenditure राष्ट्रिय व्यय
national expenses *Econ.* राष्ट्र-व्यय
national forest = state forest राज्य-वन
National Formulary (N.F.) *Pharm.* राष्ट्रिय योगसंहिता (रा.यो.)
national health insurance राष्ट्रिय स्वास्थ्य-आगोप
National Health Insurance Act राष्ट्रिय स्वास्थ्य-आगोप-अधिनियम
National Health Service Act राष्ट्रिय-स्वास्थ्य-सेवा-अधिनियम
national highway राष्ट्रिय राजपथ (Const.)
national highway fund राष्ट्रिय राजपथ निधि
national highways राष्ट्रिय राजपथ (Const.)
national importance राष्ट्रिय महत्त्व (Const.)
national income राष्ट्रिय आय, राष्ट्र-आय
national income at factor cost कारक-व्ययानुसार राष्ट्रिय आय
national income at market prices विपणि-मूल्यानुसार राष्ट्रिय आय
National Institute for Medical Research राष्ट्रिय आयुर्वैज्ञानिक अन्वेषण-संस्था
national institution राष्ट्रिय संस्था
national insurance राष्ट्रिय आगोप
National Insurance Act राष्ट्रिय-आगोप-अधिनियम

nationalise = nationalize
nationalism 1 (devotion to national interests) राष्ट्रियता *f.*
2 राष्ट्रवाद *m.*
nationalist 1 *adj.* राष्ट्रिय
2 *n.* राष्ट्रवादी (-इन्) *m.*
nationality राष्ट्रियता, राष्ट्रिकता *f.*
citizenship नागरिकता
to derive nationality from से राष्ट्रियता प्राप्त करना
nationality at birth जन्म के समय राष्ट्रिकता
nationalization राष्ट्रियकरण *n.*
nationalization of banks अधिकोषों का राष्ट्रियकरण
nationalization of industries उद्योगों का राष्ट्रियकरण
nationalization of land *Econ.* भूमि का राष्ट्रियकरण
nationalize *vb.* राष्ट्रियकरण
nationalized *adj.* राष्ट्रियकृत
nationalized import राष्ट्रियकृत आयात
nationalized institution राष्ट्रियकृत संस्था
national labour *Econ.* राष्ट्रिय श्रम
national life राष्ट्रिय जीवन (Const.)
national market *Econ.* राष्ट्रिय विपणि
national member राष्ट्रिय सदस्य
national movement राष्ट्रिय आन्दोलन
national park राष्ट्रिय उपवन
national passport राष्ट्रिय पारपत्र
national pharmacopoeia राष्ट्रिय भेषज-संहिता
national prosperity *Econ.* राष्ट्रिय वैभव
national revenue राष्ट्रिय आगम
national salute *Mil.* राष्ट्रिय अभिवादन
national sample surveys राष्ट्रिय न्यादर्श-समधीक्षण
national savings cards राष्ट्रिय संचय-पत्रक
national savings certificate राष्ट्रिय संचय-पत्र, राष्ट्रिय संचय-प्रमाणपत्र
National Savings Commissioner राष्ट्रिय संचय आयुक्त
national savings movement राष्ट्रिय संचय आन्दोलन
national savings stamp राष्ट्रिय संचय मुद्रांक
national school राष्ट्रिय पाठशाला (*see* school)
national security राष्ट्र-सुरक्षा
national service scholarship राष्ट्रिय सेवा-छात्रवृत्ति
national socialism राष्ट्रिय समाजवाद

national song राष्ट्रगीत
national status राष्ट्रिय प्रास्थिति
national treatment राष्ट्रिकसम व्यवहार
national waterways राष्ट्रिय जलपथ (Const.)
national wealth राष्ट्र-धन, राष्ट्रिय धन
native *adj.* 1 स्वदेशीय, देशी, देशज, देशीय
2 *Geol.* प्राकृत
native antimonite प्राकृत अञ्जनिज
native antimony प्राकृत अञ्जन
native bear = koala
native beer देशी यविरा
native bismuth प्राकृत भिदातु
native breed देशज अभिजाति
native calcium प्राकृत चूर्णातु
native cat (a marsupial) धानी-विडाल
native christian देशी ईसाई
native iron प्राकृत अयस्, प्राकृत लोहा
native medicine देशी औषध
native mercury प्राकृत पारद
native platinum प्राकृत महातु
native potassium chloride प्राकृत दहातु नीरेय
native prince देशी राजा
native salt प्राकृत लवण
native sulphur प्राकृत शुल्बारि
native trees देशज वृक्ष, देशी पेड़
nativity 1 (birth) जन्म *n.*
2 जन्मोत्सव *m.*
3 *Astrol.* जन्मपत्री *f.*
natrium = sodium *Chem.* क्षारातु *m.*
natro- *Chem.* क्षार-
natroborocalcite = ulexite
natro-chalcite *Mineral.* क्षार-ताम्रिज *m.* (क्षार- natro-, -ताम्रिज -chalcite)
natrolite *Mineral.* (sodium aluminium silicate) क्षास्फसैकिज *m.* (क्षा- for क्षारातु sodium, स्फ- for स्फट्यातु aluminium, सैक- for सैकतीय silicate, -इज for खनिज mineral)
natron (native sodium carbonate) क्षांगिज *m.*, क्षारा *f.* (क्षा- for क्षारातु sodium, अंग- for प्रांगारीय carbonate, -इज for खनिज mineral)
natron- *Petrog.* (rich in sodium) क्षार-
natron-granite *Mineral.* क्षार-कणाश्म *m.*
natrophilite क्षालोभिज *m.* (क्षा- for क्षारातु sodium, लो- for लोहक manganese, भ- for भास्वीय phosphate, -इज for खनिज mineral)
natural *adj.* प्राकृतिक, नैसर्गिक, स्वाभाविक, सहज, ऐन्द्र, इन्द्र- (as in इन्द्रनता शाखा), देव- (as in देवखात तडाग)

natural *n.* (colour) = flesh
natural affection सहज अनुराग, सहज वात्सल्य
natural agent *Econ.* प्राकृतिक अभिकर्ता
natural allegiance सहज निष्ठा
natural balance प्राकृतिक संतुलन
natural blanks *Forestry* प्राकृतिक रिक्त-स्थान
natural body defence प्राकृतिक शरीर-प्रतिरक्षा
natural born subject देशजात प्रजा
natural botanical areas *Forestry* प्राकृतिक औद्भीदीय क्षेत्र
natural boundary प्राकृतिक सीमा
natural calamity प्राकृतिक संकट
natural capital *Econ.* प्राकृत पुञ्जी
natural cause *Logic* प्राकृत कारण, सहज कारण
natural channel प्राकृतिक स्रोत
natural child *Law* प्राकृत संतान
natural classification *Bot.* प्राकृतिक वर्गीकरण
natural cleanings = natural pruning
natural climate प्राकृतिक जलवायु
natural colour प्राकृत वर्ण
natural consequences सहज परिणाम
natural cosine *Math.* प्राकृत कोटिज्या
natural crossing प्राकृतिक संकरण
natural day प्राकृतिक दिन
natural death स्वाभाविक मृत्यु
natural decay प्राकृतिक अपक्षय
natural domicile नैसर्गिक अधिवास
natural dye *Chem.* प्राकृत रञ्जक
natural effect सहज प्रभाव
natural equations of a space curve = intrinsic equations of a space curve
natural equity *Law* नैसर्गिक साम्य
natural features प्राकृतिक रूपधेय
natural fertility प्राकृतिक उर्वरता
natural fool जात मूर्ख, जन्मना मूर्ख (one who is a fool from his nativity)
natural forces प्राकृतिक बल
natural forest प्राकृत वन
opp. artificial forest कृत्रिम वन
natural fractions *Statistics* प्राकृत भिन्न
natural fruit नैसर्गिक फल
natural gas प्राकृत वाति
natural gift प्राकृत दान, प्रकृति की देन
natural goods *Econ.* प्राकृतिक वस्तुएं
natural green *Col. Ind.* प्राकृत हरि
natural guardian स्वाभाविक संरक्षक
natural habitat *Zool.* प्राकृतिक वास
natural heir *Law* सहज दायाद
natural historian प्रकृतिवृत्तज्ञ *m.*
natural history प्रकृति-वृत्त *n.*
natural history specimen प्रकृतिवृत्त-प्रादर्श
natural host स्वाभाविक पोषिता
natural immunity प्राकृतिक प्रतीकारिता, नैसर्गिक प्रतीकारिता
natural import सहज अर्थ
natural infancy *Law* (a period of non-responsible life which is said to end generally with the 16th or 17th year —Aiyar p.854) नैसर्गिक बाल्यावस्था
naturalism *Biol.* प्रकृति-वाद *m.*
naturalist 1 प्रकृतिविज्ञ, प्राणिविज्ञ *m.* 2 प्रकृतिवादी (-इन्) *m.*
naturalization देशीयकरण *n.* (Const.) *Cf.* nationalization राष्ट्रियकरण
naturalization papers देशीयकरण-पत्र
naturalized देशीयकृत
naturalized citizen देशीयकृत नागरिक
natural justice नैसर्गिक न्याय
natural law नैसर्गिक नियम
natural length प्राकृत आयाम, प्राकृत लम्बाई
natural levee *Geog.* प्राकृत पूरतट
natural liberty नैसर्गिक स्वाधीनता (*see* liberty)
natural life सहज जीवन
natural logarithm *Math.* प्राकृतिक छेदा, प्राकृत छेदा
natural love and affection सहज प्रेम और अनुराग
naturally निसर्गतः, सहजतः, प्राकृतिक रूप से
naturally gregarious प्राकृतिक रूप से सामूहिक, निसर्गतः सामूहिक
naturally occurring प्राकृतिक रूप से प्राप्त
natural magnet स्वाभाविक चुम्बक
natural mode *Music* नैसर्गिक रीति
natural money *Econ.* प्राकृत मुद्रा
natural monopoly *Econ.* नैसर्गिक एकाधिकार
natural mould *Zool.* प्राकृतिक सञ्चक
natural mulches प्राकृतिक छादि
natural number *Math.* प्राकृतिक संख्या, प्राकृत संख्या
natural obligation स्वाभाविक दायित्व
natural order *Bot.* प्राकृतिक गोत्र, कुल *n.* (family)
natural organised body प्राकृतिक संघटित काय
natural pasture प्राकृतिक चारणभूमि
natural person *Law* नैसर्गिक व्यक्ति
natural phenomenon प्राकृतिक घटना
natural place (of Aristotle) *Phys.* नैसर्गिक स्थान
natural position *Math.* स्वाभाविक स्थिति
natural presumption सहज धारणा
natural price *Econ.* स्वाभाविक मूल्य
natural pruning *or* cleaning *Forestry* (the cleaning of the stem by the death and fall of side branches—I.F.R.) प्राकृत शाखापतन, प्राकृतिक अधिकृन्तन
natural range of distribution *Forestry* विस्तार की प्राकृतिक सीमा
natural rate of profit *Econ.* स्वाभाविक लाभ-अर्ध
natural regeneration *Forestry* प्राकृतिक पुनरुत्पादन
natural regeneration by seed *Forestry* बीज द्वारा प्राकृतिक पुनरुत्पादन
natural regrowth *Forestry* प्राकृतिक पुनर्वृद्धि
natural religion नैसर्गिक धर्म
natural representative *Law* (lineal descendants to the exclusion of the widow whose position is contractual and not natural) नैसर्गिक उत्तराधिकारी
natural reproduction = natural regeneration
natural resources प्राकृतिक संपत्ति, प्राकृतिक संसाधन
natural revegetation प्राकृतिक पुनारोहण
natural rights नैसर्गिक अधिकार (*see* right)
natural salt नैसर्गिक लवण
natural scale *Statistics* प्राकृत मापश्रेणी
natural science प्रकृति-विज्ञान, प्राकृतिक विज्ञान
natural seasoning प्राकृतिक संशोषण
natural selection *Biol.* प्राकृतिक वरण, प्रकृत्या वरण
natural serum प्राकृतिक लसी
natural servitude *Law* प्राकृतिक सुविधाभार
natural sine *Math.* प्राकृत ज्या
natural size प्राकृतिक परिमाण
natural slopes प्राकृतिक प्रवण, प्राकृतिक ढाल
natural son औरस पुत्र
natural stratum प्राकृतिक स्तर
natural stream नैसर्गिक स्रोत
natural succession *Forestry* प्राकृतिक

विकासक्रम
natural system (of classification) *Bot.* प्राकृतिक पद्धति
natural tone नैसर्गिक तान
natural vegetation प्राकृतिक उद्भिद्, प्राकृतिक वनस्पति
natural water प्राकृत जल
natural year नैसर्गिक वर्ष
nature 1 प्रकृति *f.*
2 स्वरूप *n.* (as of light; of stem—flat, cylindrical, etc.), प्रकार *m.*
3 स्वभाव *m.*, प्रकृति *f.*, निसर्ग *m.*
places used for purposes of nature शौच-स्थान
nature and gravity of the allegations आरोपों का स्वरूप और गुरुत्व
nature and nurture प्रकृति एवं परिपोषण
nature of account लेखे का स्वरूप
nature of image *Phys.* प्रतिमूर्ति-स्वरूप
nature of interest वृद्धि का स्वरूप, ब्याज का स्वरूप
nature of material द्रव्य-रूप, द्रव्य-प्रकार
nature of roots *Math.* मूलों का स्वरूप
nature of security प्रतिभूति का स्वरूप
nature of the act कार्य का स्वरूप
nature of the case वाद का स्वरूप
nature of the country around आसपास के प्रदेश का स्वरूप
nature of the ground भूमि का स्वरूप
nature of the work कार्य का स्वरूप
Nauclea *Bot.* धराकदम्ब-प्रजाति
N. cadamba सामान्य धराकदम्ब (Nadk. धराकदम्ब, Ben. *keli-kadamba*)
N. cordifolia = N. ovalifolia अण्डपर्ण धराकदम्ब (Tam. Mal. *manja kadambe*— Gamble)
N. ovalifolia = N. cordifolia
N. parvifolia = Mytragyna parvifolia
N. rotundifolia गोलपर्ण धराकदम्ब
N. sessilifolia अवृन्तपर्ण धराकदम्ब (sessile अवृन्त)
Naucoridae *Zool.* (Gk. *naus* 'ship' + *koris* 'bedbug') (creeping water bugs) नौमत्कुण-वंश *m.*
Naucoris *Zool.* नौमत्कुण-प्रजाति
naught *Math.* शून्य *n.*
naughty man's cherry (*Atropa belladonna*) कण्टालिका *f.*
naughty man's plaything 1 (*Urtica dioica*) दंशरोम *m.*
2 (*Capsella bursa-pastoris*) स्यूनशिम्ब *m.*
naumannite रसीमेचिज *m.* (र- for रजत silver, सी- for सीस lead, मेच- for मेचेय selenide, -इज for खनिज mineral)
nauplius *Zool.* न्युपांग *m.*
Nausari *Geog.* नवराष्ट्र *n.* (in the Baroach district, Bombay)
nausea 1 (any sickness of the stomach with a desire to vomit) विवमिषा *f.*, उत्क्लेश *m.* (fr. MW.), मिचली, मचलाहट
2 (extreme disgust) जुगुप्सा, निघृणा *f.*
nauseating = nauseous *adj.* 1 वमनकारी, वामी (-इन्)
2 निघृण्य, जुगुप्स्य
nauseating smell वामी गन्ध, वमनकारी गन्ध
nauseous = nauseating
nauseous or offensive trade निघृण्य अथवा गर्हित व्यापार
Nausithoe *Zool.* सुनौका-प्रजाति
nautical *adj. Mil.* नावीय
nautical almanac नावीय पञ्चांग
nautical assessor नावीय निर्धारक
nautical chart नावीय चित्र
nautical measure सामुद्र माप
nautical mile सामुद्र क्रोशक (सा.क्रो.)
nautical ton नावीय प्रवर्त
nautics (science or art of navigation) नाविकी *f.*
nautilicone *Paleontol.* नाविकशंकु *m.*
nautiloid *adj. Zool.* नाविकाभ
Nautiloidea = Tetrabranchiata
nautilus *Zool.* नाविक *m.*
Nautilus *Zool.* नाविक-प्रजाति
N. macromphalus सामान्य नाविक
N. pompilius (pearly nautilus) मुक्ता-नाविक
naval *adj.* नाविक, नौसेना-, नौसैनिक, नावीय, नौसेनासंबन्धी (इन्) (Const.)
naval attache नाविक सहचारी
naval base नाविक आस्थान
naval control of merchantile shipping वाणिज्य-नौवहन का नाविक नियन्त्रण
naval court नाविक न्यायालय
naval court martial नाविक सेना-न्यायालय
Naval Discipline Act नाविक-अनुशासन-अधिनियम, नौसेना-अनुशासन-अधिनियम
naval dockyard *Mil.* सैनिक नावंगन
naval engineering नाविक आभियान्त्रिकी
naval forces नाविक बल, नाविक सेना, नौसेना
naval gun नौशतघ्नी
naval headquarters नाविक मुख्यालय
naval law नाविक विधि
naval, military and air force जल, स्थल, और वायु सेना; नाविक, सैनिक और विमान बल
naval service नाविक सेवा
nave 1 नाभि *f.*
2 (of a wheel) नाभि *f.*
navel नाभि *f.*
navel ill = omphalophlebitis (Dorland) नाभिरोग
navel orange नाभि-नारंग
navette = wild cabbage (*Brassica campestris*) वन्य कपिशाक *m.*
navew = Brassica napus
Navicula *Bot.* (Lat. 'a small ship') नावाप्य-प्रजाति
N. limosa सामान्य नावाप्य
navicular *adj.* नौकाकार, नावाकार
navigability नाव्यता *f.*
navigable *adj.* नौतार्य
navigable canal नौतार्य कुल्या
navigable river नौतार्य नदी
navigate *vb.* नौतरण (नावातरण), नौपरिवहण
navigation नौ-परिवहण (Const.), नौतरण *n.*
Dist. shipping नौवहन (Const.)
Navigation Act नौपरिवहण-अधिनियम
navigation facilities नौपरिवहण की सुविधाएं
navigation lock *Geog.* नौपरिवहण-जलावरोध
navigation mark नौपरिवहण-चिह्न
navigator नाविक, नौतर *m.*
navy 1 नौसेना *f.*
2 = navy blue नाविक नील, (reddish-blue नीलारक्त in hue, of low अव saturation and low नि brilliance) न्यवनीलारक्त
3 = Oxford blue
4 = marine blue
navy bill (a bill drawn on or by the British Admiralty for naval purposes) नाविक विपत्र
navy blue नाविक नील
1 (reddish-blue नीलारक्त in hue, of low अव saturation and low नि brilliance) न्यवनीलारक्त
2 (by extension; any colour of low or very low brilliance, of low or medium saturation, and of a hue varying from reddish-blue to greenish-blue) नीचनील
navy cooperation नौसेना का सहयोग

navy green नाविक हरि
navy grey नाविक धूसर
navy list (list of officers in the navy) नौसेना-सूची
Navy Service नौसेना-सेवा
navy yard नौ-प्रांगण
Nazi (national socialism) राष्ट्रसामाजिक
nazir (a court official) परिसेवी (-इन्) *m.*
Nb (niobium = columbium) *Chem.* क (काशातु)
N.B., *n. b.* (nota bene) अवधेय *n.*
N.C.C. (National Cadet Corps) रा. यु. नि. (राष्ट्रिय युवसैनिक-निकाय), रा. छा. से. (राष्ट्रिय छात्र-सेना)
N.C.C. (non-contagious cases) असां. रो. (असांसर्गिक रोगी)
N.C.L. (non-criminal lunatic) अनप.उ. (अनपराधी उन्मत्त)
N.C.O. (non-commissioned officer) अना. अ. (अनायुक्त अधिकारी)
N.C.S. (non-credit co-operative society) उ.स.स. (उधारेतर सहकारी समिति)
Nd (neodymium) *Chem.* आ (आपीतला)
N-diacetyl-*p*-aminophenol भू-द्विशुक्तल-प-तिक्तोदशंव
n/d relation *Forestry* स/व्य संबन्ध (n = number संख्या, d = diameter व्यास)
Ne (neon) *Chem.* शि. (शिथिराति)
N.E. (east of north) उ.पू. (उत्तरपूर्वी)
N.E. (north east) ऐ. (ऐशानी)
Neanderthal man *Anthropol.* पश्चादुषोमानव (*see* man)
neanic *adj. Zool.* युवानक (from हर्षचरित)
neaped timber *Forestry* (timber left in a floating stream at the end of the floating season—I.F.R.) प्रवाहत्यक्त प्रकाष्ठ, बहान की छूटी लकड़ी
neap tide अवतुंग वेला, मन्द ज्वार (*see* tide)
spring tide उत्तुंग वेला, पूर्ण ज्वार
near निकट, समीप, उप-
near akin *Law* (closely related) निकट संबद्ध
near cosharer *Law* निकट सहभागी
Nearctic *adj. Biogeog.* (pertaining to a terrestrial division including Greenland, Arctic America and the northern and mountainous parts of North America) पातालोत्तरीय, पातालोत्तर
Near East मध्य-पश्चिम (from the point of view of India)
Middle East निकट पश्चिम
nearer *adj.* निकटतर, समीपतर
nearest *adj.* निकटतम (Const.), समीपतम, नेदिष्ठ
next संसक्त, अगला
nearest final digit निकटतम अन्तिम अंक
nearest forest guard निकटतम वन-रक्षी
nearest heir *Law* निकटतम दायाद
nearest in blood *Law* निकटतम रक्तसंबन्धी
nearest male heirs निकटतम पुं-दायाद
nearest of kin = next of kin निकटतम संबन्धी
nearest of kindred = next of kin निकटतम संबन्धी
nearest police station निकटतम थाना
nearest relations निकटतम संबन्धी
nearest relative निकटतम संबन्धी
near fore अग्र समीप
near glasses *Ophthalmol.* निकटोपनेत्र
nearness निकटता *f.*, सामीप्य *n.*
near of blood = nearest of kin = nearest of kindred = next of kin निकटतम संबन्धी
near point *Physiol.* निकट बिन्दु
near relative निकट संबन्धी
near side *Rly.* (near the left curb) अवार
neat *adj.* स्वच्छ, निर्मल
neat and clean सुस्वच्छ, स्वच्छ और निर्मल
neat cattle (cattle of the ox kind) गो-पशु, गोमहिषादि
neat copy स्वच्छ प्रति, स्वच्छ प्रतिलिपि
neatherd (a cow-herd) गोपालक, गवाला
neatly and clearly स्वच्छ और स्पष्ट रूप से
neatly labelled स्वच्छतापूर्वक नामपत्रित
neatness स्वच्छता, निर्मलता *f.*
Nebalia *Zool.* (the abdomen is composed of eight segments) अष्टितोदर-प्रजाति
N. geoffroyi सामान्य अष्टितोदर
Nebaliacea अष्टितोदर-गण *m.*
nebenkern = paranucleus *Biol.* (a staining body associated with the nucleus) उपन्यष्टि *f.*
nebula 1 *Astron.* नीहारिका *f.*
2 *Med.* नीहारिका *f.*
nebular *adj.* नीहारिका-, नीहारिकीय
nebular hypothesis *Cosmog.* नीहारिका-उपकल्पना
nebular theory नीहारिका-वाद
nebulization (spraying) शीकरण
nebulizer = atomizer शीकरक *m.*
nebulous *adj.* नीहारिकावत्, धुंधला (Ben. झापसा)
nebulous cluster *Astron.* नीहारिका-समूह *m.*
nebulous star *Astron.* नीहारिका-तारा
Necator *Zool.* हन-प्रजाति
N. americanus (it has cutting plates in place of teeth) पट्टदन्त हन
necessaries आवश्यकताएं
necessaries for efficiency *Econ.* दक्षता के लिए आवश्यकताएं
necessaries for existence *Econ.* निर्वाह के लिए आवश्यकताएं
necessaries for life *Econ.* जीवन के लिए आवश्यकताएं
necessarily अवश्य, आवश्यक रूप से
necessarily expended आवश्यक रूप से व्यय किया गया
necessary *adj.* आवश्यक (Const.)
necessary action 1 *Admin.* आवश्यक कार्यवाही
2 आवश्यक क्रिया
necessary appendage आवश्यक उपाङ्ग
necessary arrangements आवश्यक प्रबन्ध
necessary certificate आवश्यक प्रमाणपत्र
necessary changes आवश्यक परिवर्तन
necessary charges आवश्यक प्रभार
necessary diligence आवश्यक समवेक्षा
necessary documents आवश्यक लेख्य
necessary easement *Law* आवश्यक सुविधा
necessary evil अपरिहार्य आपद्
necessary expenses आवश्यक व्यय
necessary funds आवश्यक निधि
necessary implication आवश्यक ध्वनितार्थ
necessary means आवश्यक साधन
necessary papers आवश्यक पत्र
necessary party आवश्यक पक्ष
proper party उचित पक्ष
necessary powers आवश्यक शक्तियां
necessary precautions आवश्यक पूर्वोपाय, आवश्यक पूर्वविधान
necessary provisions आवश्यक उपबन्ध
necessary repairs आवश्यक जीर्णोद्धार
necessary road आवश्यक सड़क
necessary self-defence आवश्यक आत्म-रक्षा
take necessary steps आवश्यक कार्यवाही करना
necessary tools आवश्यक उपकरण
necessary violence आवश्यक बल-प्रयोग, आवश्यक हिंसा
necessary wearing apparel आवश्यक परिधान, आवश्यक कपड़े
necessitate *vb.* आवश्यक बनाना, आवश्यक करना

necessitate action कार्यवाही आवश्यक बनाना
necessitous *adj.* दरिद्र, आवश्यकताग्रस्त
necessitous circumstance दरिद्र परिस्थिति, आवश्यकताग्रस्त परिस्थिति
necessitous man दरिद्र, आवश्यकताग्रस्त *m.*
necessity आवश्यकता *f.* (Const.)
neck *n.* 1 ग्रीवा *f.*
2 = vent (of a volcano) निर्गम *m.*
neck *vb. Mach.* ग्रीवाकरण
neck canal cell *Bot.* ग्रीवा-कुल्या-कोशा
neck cell *Bot.* ग्रीवा-कोशा
neck down = neck *vb. Mach.* ग्रीवाकरण
necked *adj.* -ग्रीव
necking down *Mach.* ग्रीवाकरण *n.*
necklace कण्ठहार
necklaced laughing-thrush सूत्री वाक्कार (वाक्कार ancient word)
neck of a curve *Geog.* वक्र की ग्रीवा
neck of tooth *Anat.* दन्त-ग्रीवा
neck-plate *Violin* ग्रीवा-पट्ट
neck ring *Rly.* ग्रीवा-वलय
necktie कण्ठभूषण *n.*
neckwear ग्रीवा-परिधान
necro. मृत-, शव-
necrobiosis 1 *Med.* (cellular death as contrasted with necrosis, tissue death and gangrene—Dorland) कोशा-मृत्यु *m.*
2 *Plant Pathol.* (some portion dead, other not dead) मृतामृत-अवस्था *f.*
necromancy प्रेतसिद्धि *f.*, जादू
necrophilia शवप्रेम *n.*
necrophobia शवभी *f.*
necropolis (cemetery) शवाधिस्थान *n.*
necroscopy *Med.* शव-परीक्षा *f.*
necrosis 1 ऊतिमृत्यु *m.*
2 *Plant Pathol.* (death of plant tissue) ऊतिमृत्यु *m.*
necrosized *adj.* मृतोति
necrotic part *Plant Pathol.* मृतोति-भाग
necrotic rings ऊतिमृत्यु-वलय
nectar 1 (of flowers) मकरन्द, पुष्परस *m.*
2 (a colour, red रक्त in hue, of low अव saturation) अवरक्त
nectariferous disk *Bot.* मकरन्द-बिम्ब
nectarine (colour) = peach
Nectariniidae *Aves* शीञ्जिरिका-वंश *m.* (शीञ्जिरिका occurs in सौन्दरनन्द १०.२९)
Nectariniinae *Aves* शीञ्जिरिकानुवंश *m.*
nectary *Bot.* मकरन्द-ग्रन्थि *m.*
nectocalyx = swimming bell

Nectogale *Zool.* विकर्णचुञ्चु-प्रजाति (it has no external ear-conch)
necton *Zool.* (actively swimming pelagic organism) वेगि-प्लवाणु *m.*
Nectonema *Zool.* (a genus of marine hair-worms of the family Gordiidae) चिकुरकृमि-प्रजाति
Nectonematidae चिकुरकृमि-वंश *m.*
Nectria *Bot.* विद्रुमक-प्रजाति
N. cinnabarina = coral spot (so-called from the bright-red fruiting pustules) सामान्य विद्रुमक (विद्रुम coral + -क for कवक fungus)
Necturidae *Zool.* प्लवपुच्छ-वंश *m.*
Necturus *Zool.* (Gk. *nektos* 'swimming' + *oura* 'tail') प्लवपुच्छ-प्रजाति
N. maculatus सामान्य प्लवपुच्छ
N.E.E. (east of northeast) ऐ.पू. (ऐशान-पूर्व)
need आवश्यकता *f.* (Const.)
needful आवश्यक, उपयुक्त
do the needful यथावश्यक करना, जो आवश्यक हो सो करना
Needham's sac = spermatophoral sac
needle 1 सूची *f.*, सुई
2 *Bot.* सूची *f.*, सुई
needle *vb.* 1 सूचीसीवन (to sew with a needle), सीवन, सुई से सीना
2 सूचीवेधन
3 (to form in the shape of a needle) सूचीकरण
needle bar सूची-शलाका
needlecraft सूचीकर्म, सूचीशिल्प *n.*
needleful *adj.* (as much thread as is used in a needle at one time) सूची-भर
needle-fungus (*Peridermium piniacicola*) सूची-कवक
needle-furze (*Genista spinosa*) सूची-कण्टैध
needle gorse = needle-furze
needle hole सूची-छिद्र, सुई का छेद
needle layer *Forestry* सूची-स्तर
needle-litter *Forestry* (Germ. *Nadelstreu*) सूची-आस्तरण, सुइयों का कर्कट
needleman सूचिक *m.*
needle point सूची-अग्र
needle roller bearing *Rly.* शलाका-भारु
needle-shaped *adj.* सूच्याकार
needle sharpener सूची-उत्तिज, सूची-शाण
needle sharpening stone सूची-उत्तेजन-प्रस्तर, सूची-शाण
needless अनावश्यक

needless expense अनावश्यक व्यय
needlessly अनावश्यकतया, अनावश्यक रूप से
needle tooth (of a newborn pig) सूची-दन्त
needle valve *Mach.* सूची-कपाट
needlework सूचीशिल्प *n.*
need not आवश्यकता नहीं
needy *adj.* दरिद्र, अभावग्रस्त (Ben.), आवश्यकता-ग्रस्त
neem tree (*Azadirachta indica*) निम्ब *m.* (B.,N.,M.), नीम
neem twig नीम की दातौन
neesberry (*Achras sapota*) गुडालु *m.*, चीकू
nefarious activities जघन्य कार्य
negate, negation *Logic* नास्तिवचन *n.*, निषेध *m.*
negationist नास्तिवादी (-इन्) *m.*
negation of justice न्याय का नकार, न्याय-शून्यन
negative *adj.* 1 नकारात्मक, नास्ति-, ऋण
2 *Chem.* नास्त्यात्मक (if this test be negative...यदि यह परीक्षा नास्त्यात्मक हो), नास्ति
3 *Elec.* नि-, ऋण
4 *Logic* निषेधात्मक
5 *Mach.* अनियत
positive नियत
6 *Math.* ऋण
7 *Statistics* विलोम
negative *n.* 1 नकार *m.*
2 *Math.* ऋण *n.*
3 *Photog.* (having the lights and shades in approximately inverse प्रतिलोम order to those of the original subject) प्रतिचित्र *n.*
-negative *Bact.* -धाव्य (gram-negative सुषव-धाव्य)
negative anomaly ऋण विचालिता
negative association *Educ.*, *Statistics* विसंबन्ध (वि- for विलोम), विलोम सम्बन्ध
positive association सहसंबन्ध
negative attributes *Statistics* नास्ति-गुण, विलोम गुण
negative averment *Law* नकारात्मक समभिकथन
negative carbon electrode ऋण प्रांगार-विद्युद्द्वार
negative catalysis *Chem.* ऋण आवेजन
negative characters नास्ति-लक्षण
negative condition *Law* नकारात्मक प्रतिबन्ध

negative correlation = inverse correlation *Statistics* विलोम सहसंबन्ध
negative covenant *Law* नकारात्मक संश्राव
negative definition *Logic* नास्ति-लक्षण
negative dobby *Textiles* अनियत चित्रला
negative electricity (it has a lower नि potential) नि-द्युत्, ऋण विद्युत्
negative endorsement नकारात्मक पृष्ठांकन
negative evidence *Law* नकारात्मक साक्ष्य, नास्ति-साक्ष्य (*see* evidence)
negative exponent (3^{-2}) ऋण घातांक
negative geotropism = apogeotropism भूम्यपवर्तना, अभूम्यावर्तना *f.*
negative heliotropism प्रकाशापवर्तना, अप्रकाशावर्तना *f.*
negative heteropycnosis *Zool.* (condensation is slower) मन्दविषमसंघनना
negative ion ऋण अयन
negative keeper प्रतिचित्र-पाल
negatively geotropic = apogeotropic *Bot.* अभूम्यावर्ती, भूम्यपवर्ती
negatively heliotropic = apheliotropic *Bot.* असूर्यावर्ती, सूर्यापवर्ती
negative moisture balance ऋण आर्द्रता-संतोल
negative moment *Phys.* ऋण विभ्रमिषा
negative number *Math.* ऋण संख्या
negative opinion नकारात्मक मत, नास्ति-मत
negative phase *Immunol.* (a phase of lowered resistance which may follow the injection of foreign protein) ऊनावस्था
negative plate *Elec.* नि-पट्ट (नि = निद्युत्)
negative pole *Elec.* नि-ध्रुव
negative pregnant *Law* (in pleading, a negation which may or does imply an affirmative) सकारात्मक नकार (*Cf.* affirmative pregnant)
negative pressure ऋण निपीड
negative print *Photog.* प्रतिच्छाया *f.*
negative probability *Statistics* न-संभाविता
negative quantity *Math.* ऋण राशि
negative result नकारात्मक परिणाम, नास्ति-परिणाम
negative servitude *Law* नकारात्मक सुविधाभार
negative skewness *Statistics* विलोम विषमता
negative statute नकारात्मक परिनियम
negative tappet अनियत उत्स्पर्शक
negative term *Logic* नास्तिवाची पद
negative terminal *Phys.* ऋण अवसान
negative test नास्ति-परीक्षा
negative test for pressure निपीड की नास्ति-परीक्षा
negative testimony *Law* नकारात्मक मौखिक साक्ष्य
 negative evidence नकारात्मक साक्ष्य
negative uniaxial crystal *Phys.* ऋण एकाक्ष स्फट
negative usage नकारात्मक प्रथा
negative utility *Econ.* नास्ति-उपयोगिता
negative vote नकारात्मक मत
negative work *Phys.* ऋण कर्म
negatron न्युण *m.* (short for निद्युण)
neglect *vb.* उपेक्षा करना, उपेक्षण
neglect *n.* उपेक्षा *f.*
 negligence प्रमाद (*see* carelessness)
neglected *adj.* उपेक्षित
neglected child उपेक्षित बालक
neglected conservancy उपेक्षित मल-वाहन
neglect of duty कर्तव्योपेक्षा
neglect of work कार्योपेक्षा, काम की उपेक्षा
neglectus *Bot. Tax.* फल्गु
négligé (Fr.) = slacks श्लथक *n.*
negligence *Law* प्रमाद *m.*
 diligence समवेक्षा
 neglect उपेक्षा (*see* carelessness)
 contributory negligence सहायक प्रमाद
 gross negligence घोर प्रमाद
 actionable negligence वाद्योग्य प्रमाद, अभियोज्य प्रमाद
negligence per se *Law* (the omission to do what the law requires, or the failure to do anything in a manner prescribed by law) प्रत्यक्ष प्रमाद, स्वयं-सिद्ध प्रमाद
negligent *adj.* प्रामादिक, प्रमादी (-इन्)
negligent escape *Law* प्रामादिक विपलायन
negligently प्रमाद से
negligently, maliciously or fraudulently प्रमाद, दुर्भावना, अथवा धोखे से
negligibility उपेक्ष्यता *f.*
negligible *adj.* उपेक्ष्य, नगण्य
negligible quantity नगण्य मात्रा
negligible weight *Math.* नगण्य भार, उपेक्ष्य भार
negotiability परक्राम्यता *f.*
negotiability by custom रूढितः परक्राम्यता
negotiability by estoppel प्रतिष्टम्भतः परक्राम्यता
negotiability by statute परिनियमतः परक्राम्यता
negotiable *adj. Law* परक्राम्य
negotiable document परक्राम्य लेख्य
negotiable instrument परक्राम्य संलेख
Negotiable Instruments Act परक्राम्य-संलेख-अधिनियम
negotiate *vb.* 1 *Com.* (as a bill) परक्रामण
 2 बातचीत करना
negotiate a bill विपत्र-परक्रामण
negotiating bank परक्रामण-अधिकोष
negotiating machinery बातचीत के साधन, वार्ता-तन्त्र
negotiation 1 *Com.* परक्रामण *n.*
 2 वार्ता *f.*, बातचीत
negotiation of a bill विपत्र-परक्रामण
Negrito कालेयक *m.*
Negritoid *adj.* कालेयकाभ
Negro (Sp., 'black') कालेय *m.*
negro (a colour, red-yellow रक्तपीत in hue, of low अव saturation and low नि brilliance) न्यवरक्तपीत
Negro bean (*Mucuna monosperma*) दधि-पुष्पी *f.* (Basu)
Negro coffee (*Cassia occidentalis*) कासमर्द *m.* (B.,N.,M.)
negroid *adj.* कालेयाभ
Negroid (race) कालेयाभ
negro vine (*Vincetoxicum hirsutum*) *Bot.* कृष्णवल्ली *f.*
neigh *vb.* हिनहिनाना
neighbour प्रतिवेशी (-इन्) *m.*, पड़ौसी
neighbourhood प्रतिवेश *m.*, पड़ौस
neighbourhood of a node *Astron.* पात-प्रतिवेश
neighbouring *adj.* प्रतिवेशी (-इन्), प्रातिवेश्य, पड़ौसी, पड़ौस का, पास का, समीप का
neighbouring district पड़ौस का मण्डल
neighbouring land प्रतिवेशी भूमि, पड़ौस की भूमि
neighbouring trees प्रतिवेशी वृक्ष, पास के वृक्ष
neighbour right पड़ौसी का अधिकार
Neisseria (a genus of cocci, hemispherical in shape) अर्धगोलाग्र-प्रजाति (अर्धगो.)
 N. catarrhalis (has occurred as a secondary invader in influenza) प्रतिश्याय-अर्धगो.

N. discoides बिम्ब-अर्धगो.
N. flava पिंग अर्धगो.
N. flavescens आपिंग अर्धगो.
N. gonorrhoeae (the specific cause of gonorrhea) प्रमेह-अर्धगो.
N. intracellularis = Micrococcus meningitidis (causes epidemic cerebrospinal meningitis) मास्तिष्क अर्धगो.
N. meningitidis = N. intracellularis
N. orbiculata (found in the feces of children) बालविष्ठा-अर्धगो.
N. perflava अतिपिंग अर्धगो.
N. reniformis वृक्करूप अर्धगो.
N. sicca शुष्क अर्धगो.
N. subflava अनुपिंग अर्धगो.
N. tardissima अतिमन्द अर्धगो.
N. weichselbaumii = N. intracellularis
Nekkar = β Bootis *Astron.* द्वितीय स्वातिक *n.*
nekton *Zool.* आशुप्लवक *m.*
Nelumbium = Nelumbo
N. speciosum = Nelumbo nucifera
Nelumbo *Bot.* पंकज-प्रजाति
N. nucifera (Chinese water-lily, Egyptian bean, Pythagorean bean, sacred lotus, Indian lotus) सामान्य पंकज (B.,N.,M. पंकज)
Nelumbonaceae *Bot.* पंकज-कुल *n.*
Nemalion (genus of red algae known as threadweeds) *Bot.* सूत्राप्य-प्रजाति
Nemalionales *Bot.* सूत्राप्य-गोत्र *n.*
nemathelminth सूत्रकृमि *m.*
Nemathelminthes (a phylum) सूत्रकृमयः *m.pl.*, सूत्रकृमि-प्रसृष्टि *f.*
nemato-blast *Biol.* सूचीघट *m.*
nematocyst *Zool.* (one of the stinging organs) सूच्यंग *n.*
Nematocystis *Zool.* सूच्यंगि-प्रजाति
Nematoda = Nematoidea (class) *Zool.* सूत्रकृमि-वर्ग *m.*
nematode सूत्रकृमि *m.*
nematode worm सूत्रकृमि *m.*
nematogene *Zool.* (produces vermiform embryos) सूत्रभ्रूणजन *m.*
Nematogenia panamaensis *Zool.* सामान्य सूत्रकिञ्चुल
Nematomorpha (Gk. *nemato-* 'thread', *morphe* 'form') *Zool.* सूत्ररूप-वर्ग *m.*
Nematus *Zool.* कदरमक्षी-प्रजाति (sawfly) (कदर 'saw' ancient word)
nembutal [sodium pentobarbit*al*, sodium *e*thyl- (1-*m*ethyl-*but*yl) barbiturate] क्षादम्रोघृतसु *m.* (क्षा for क्षारातु *Na*, द for दश्रुल *e*thyl, म्रो for म्रोदल *m*ethyl, घृत for घृतल *but*yl, -सु -*al*)
nemertine *Zool.* विखण्ड-कृमि *m.*
Nemertinea, -na, -ni *Zool.* (nonparasitic, unsegmented and devoid of appendages) विखण्ड-वर्ग *m.*
Nemorhaedus *Zool.* गोकर्ण-प्रजाति (गोकर्ण occurs in रामायण, चरक, सुश्रुत, etc.)
nemorosus *Bot. Tax.* (abounding in woods) अरण्य
N.E.N. (north of north east) ऐ. उ. (ऐशानोत्तरा)
neo- नव-
neo-ars-phen-amine नव-नेप-दर्श-तिक्ती
Neobalaena *Zool.* नवबीरल-प्रजाति
N. marginata (pigmy whale) वामन नवबीरल
Neoceratodus *Zool.* नवमहाक्लोमि-प्रजाति
N. forsteri सामान्य नवमहाक्लोमी
neochrome black *Col. Ind.* नववर्ण काल
n. blue-black नववर्ण नील-कृष्ण
n. fast blue नववर्ण स्थिर नील
n. fast yellow नववर्ण स्थिर पीत
n. orange नववर्ण नारंग
neodidymium = neodymium *Chem.* आपीतला *f.*
Neodiprion abietis ताली ककचमक्षी
neodymium = neodidymium
Neofelis *Zool.* पिण्डारक-प्रजाति (पिण्डारक ancient word)
neoform bordeaux *Col. Ind.* (azo-direct dye for aftertreatment with formaldehyde) नवबभ्र कपिशक
n. brown नवबभ्र बभ्रु
n. green नवबभ्र हरि
n. red नवबभ्र रक्त
n. violet नवबभ्र नीललोहित
n. yellow नवबभ्र पीत
Neogene (Late Tertiary) *Geog.* पश्च-तृतीयक *n.*
Neognathae *Zool.* (birds in which the palate is modernized) नवतालुकाः *m.pl.*, नवतालुक-महागण (महागण superorder)
Neohierax *Aves* श्येनक-प्रजाति (श्येनक ancient word)
Neohipparion *Paleontol.* नवाश्वबन्धुक-प्रजाति
Neo-Lamarckian school नवोपार्जितगुण-वाद *m.*
neolithic *adj.* नव-पाषाण
neology नवशब्द, नववाद *m.*
Neo-Mendelism नव-पित्रागतिसिद्धान्त *m.*
Neomenia *Zool.* (Gk. *neomenia* 'new moon', partly from the lunate form) नवेन्दु-प्रजाति
N. carinata सामान्य नवेन्दु
neon *Chem.* शिथिराति *m.*
neonatus नवजात
neon sign शिथिराति-चिह्न
neopallial region *Zool.* अगन्धप्रावार-प्रदेश
neopallium *Zool.* (non-olfactory region of the pallium) अगन्धप्रावार *n.*
Neophron *Aves* भासक-प्रजाति (भासक ancient word)
Neoplagiaulax *Zool.* नवतिर्यक्कूट-प्रजाति
neoplasm *Med.* नवघटन *n.*, अर्बुद *m.*
neoplasm of skin चर्मार्बुद
neoplastic disease अर्बुद-रोग
neoprene = duprene
neo-prontosil = azosulphamide अज-शुल्बतिक्तेय *n.*
Neopterygii नवपक्षानुवर्ग *m.*
Neornis *Aves* पीतकक्ष-प्रजाति
Neornithes *Zool.* (subclass) नवविहंगानुवर्ग *m.*
Neosalvarsan (trade mark for neoarsphenamine) नवनेपदर्शतिक्ती *f.*
Neosporidia *Zool.* (Sporozoa in which the adult is usually multinuclear) बहुन्यष्टिप्रौढाः *m.pl.*
Neosuthora *Aves* शुकत्रोटिका-प्रजाति
neoteny, neoteinia, neotenia *Zool.* (the retention of larval characters beyond the usual period) चिरडिम्भता *f.*
neotolyl black *Col. Ind.* नवविरारल काल
Neotropical *adj. Biogeog.* (of or pertaining to a region comprising S. America, the West Indies and tropical N. America) दक्षिणपातालीय
Neottia *Bot.* खगनीड-प्रजाति
N. nidus-avis (bird's nest) सामान्य खगनीड
neo-ytterbium = ytterbium = aldebaranium *Chem.* श्वेतला *f.*
Neozoic *Geol.* नवकल्प *m.*
Nepa *Zool.* (genus of the water scorpions) जलवृश्चिक-प्रजाति
Nepal ash (*Fraxinus floribunda*) नेपाल-प्रभूर्ज

Nepal babbler *Aves* नेपाल-गुपिल

Nepal barwing *Aves* नेपाल-रमणी (रमणी from Lepcha *ramnio-pho*)

Nepal bat *Mamm.* नेपाल-जतु

Nepal bladder senna (*Colutea nepalensis*) दृति-रंगलता *f.*

Nepal cutia *Aves* नेपाल-शोभन

Nepal dark rose-finch *Aves* नेपाल सुपाटल चटक

Nepalese alder = Alnus nepalensis नेपाल-भूर्जबन्धु

Nepalese streaked laughing-thrush *Aves* नेपाल रेखी वाक्कार

Nepal golden-headed babbler *Aves* नेपाल हेम-शीर्ष गुपिल

Nepal house-swift *Aves* नेपाल ग्राम-दुर्बल

Nepal jasmine (*Jasminum bignoniaceum*) स्वर्णयूथी *f.* (B.,M.), सोनजुही

Nepal kalij pheasant *Aves* नेपाल-कालज्ञ

Nepal koklas *Aves* नेपाल पालाश-जीवक

Nepal large rose-finch *Aves* नेपाल बृहत् पाटल-चटक

Nepal long-tailed nightjar *Aves* नेपाल दीर्घ-पुच्छ नप्तृका

Nepal orange-barred willow-warbler *Aves* कुंकुम-राजि तरु-कूजिनी

Nepal rufous-necked scimitar-babbler *Aves* नेपाल-प्रियंवद

Nepal shortwing *Aves* नेपाल-लघुपक्ष

Nepal tree-creeper *Aves* नेपाल-वृक्षसर्पी

Nepal white-browed rose-finch *Aves* नेपाल सित-भ्रू पाटल-चटक

Nepal wood-shrike *Aves* नेपाल वन-लट्टूषक

Nepal wren *Aves* नेपाल-चिकुर

Nepal yellow-backed sunbird *Aves* नेपाल पीत-कटि शीञ्रिका

Nepenthaceae *Bot.* कलशपर्ण-कुल *n.*

Nepenthes *Bot.* (genus of pitcher plants) कलशपर्ण-प्रजाति

Nepeta *Bot.* विडालपर्णास-प्रजाति

N. cataria = catmint = catnip (a strong-scented herb. Cats are very fond of it) सामान्य विडालपर्णास

N. ciliaris (softly tomentose) रोमश विडालपर्णास

N. elliptica उपाण्डपर्ण विडालपर्णास (उपाण्ड 'elliptica': leaves are ovate-oblong—Basu)

N. glomerulosa (used for itch—Basu) खर्जु-विडालपर्णास

N. ruderalis (it is largely used in fevers) ज्वर-विडालपर्णास

nepheline *Mineral.* (glassy काच variety of elaeolite स्नेहवर्णिज) काचस्नेहिज *m.* (-इज for खनिज mineral)

nephelinite *Petrog.* काचस्नेहाश्म *m.* *Cf.* nepheline काचस्नेहिज

nephelite = nepheline

Nephelium *Bot.* नागाक्षि-प्रजाति

N. lappaceum (fruits densely covered with soft spines—Basu) कण्टफल नागाक्षि

N. litchi = Litchi chinensis

N. longana (dragon's eye, burdock soapnut, eyeball tree, longan) सामान्य नागाक्षि

nephelometer 1 (for measuring cloudiness) मेघतामान *m.*

2 (for determining the amount of suspended matter in a solution) प्राविलमान *m.*

turbidimeter आविलमान

nepholorometer (for observing speed and direction of motion of clouds) मेघगतिमान *m.*

nephew 1 भ्रात्रीय *m.*, भतीजा

2 भागिनेय *m.*, भानजा

nepho- मेघ-

nephogram 1 (a photograph of clouds) मेघचित्र *n.*

nephograph (an instrument for photographing clouds) मेघचित्रक *m.*

nephology मैघिकी *f.*, मेघ-विज्ञान *n.*

nephoscope मेघेच *m.*

nephridial duct *Zool.* उत्सर्ग-प्रणाली

nephridial tubes *Zool.* उत्सर्ग-नाल

nephridio-pore *Zool.* उत्सर्ग-रन्ध्र

nephridio-stome *Zool.* उत्सर्ग-मुख *n.*

nephridium *Zool.* (excretory organ of an earthworm, etc.) उत्सर्गांग *n.*, उत्सर्गनालिका *f.*

nephrite (Gk. *nephros* 'kidney') *Mineral.* वृक्किज *m.* (वृक्क kidney, -इज for खनिज mineral)

nephritis *Med.* वृक्ककोप *m.*

nephroblast *Zool.* उत्सर्गनालिका-घट *m.*

nephrocoele *Zool.* (cavity of a nephrotome) वृक्कखण्डकगुहा *f.*

nephrocoelomostome *Zool.* वृक्कगुहा-मुख *n.*

Nephrolepis *Bot.* (a genus of ferns पर्णांग) आपर्णांग-प्रजाति

nephromere *Embryol.* वृक्कखण्ड *m.*

nephromixium *Zool.* (a compound excretory tubule) समुत्सर्जनी *f.*

nephron *Anat.* वृक्काणु *m.*

nephroperitoneal sac *Zool.* वृक्कोदरच्छद-स्यून

Nephrops norvegicus (Norway lobster) *Zool.* उत्तरापथ-निचिंगट *m.*

nephros = kidney *Anat.* वृक्क *m.*

nephrostome 1 वृक्कमुख *n.*

2 उत्सर्गद्वार *n.*

nephrotome *Embryol.* वृक्कखण्डक *m.*

nephromere वृक्कखण्ड

Nephthys (free-swimming) *Zool.* तरंगामि-प्रजाति

Nepidae (water scorpions) जलवृश्चिक-वंश *m.*

nepionic *adj. Zool.* (side of a stage of development next succeeding the embryonic, postembryonal) भ्रूणोत्तर

nepotism बन्धुपक्षपात *m.* (fr. Telugu), बन्धुभरण *n.*

Neptune 1 *Astron.* (it appears greenish in telescope) हरिग्रह *m.*

2 = Neptune green (a colour, green हरि in hue, saturation and brilliance medium मध्य) मध्यहरि

Neptune blue *Col. Ind.* वरुण नील

Neptune brown *Col. Ind.* वरुण बभ्रु

Neptune green 1 *Col. Ind.* वरुण हरि

2 = Neptune (colour) मध्यहरि

Neptune navy blue *Col. Ind.* वरुण नाविक नील

Neptune's-cup (either of two very large cupshaped spong es *Poterion neptuni* and *P. amphitritae*) चषछिद्रिष्ट *n.*

Neptunia *Bot.* जललज्जालु-प्रजाति

N. oleracea सामान्य जललज्जालु (Ben. Bom. *panilajak*, Patna *lajalu*)

N. triquetra (flowers are yellow) पीतपुष्प जललज्जालु

neptunium (Np) *Phys.* (synthetic element from uranium 235; elem. no. 93) त्रिनवातु *m.* (त्रि)

Nerbuda (river) *Geog.* नर्मदा *f.*

Nereidae *Zool.* वरुणकृमि-वंश *m.*

Nereis *Zool.* (from Greek *Nereis*, daughter of an ancient seagod) वरुणकृमि-प्रजाति

N. diversicolor बहुवर्ण वरुणकृमि

N. dumeridii (in this species the prevailing colour is some shade of violet— PH. I.310) जम्बु वरुणकृमि

neriifolius *Bot. Tax.* (with leaves like *Nerium* करवीर-प्रजाति) **करवीरपर्णी**

Nerilla *Zool.* (Gk. *neros* 'humid, fluid, swimmer'. Minute marine worms—PH. I.374) **नीरजीवि-प्रजाति**

Nerillidae **नीरजीवि-वंश** *m.*

Nerine *Bot.* (showy, lilylike, red flowers) **तामरस-प्रजाति** (तामरस synonym of नलिनी)

N. capensis **अन्तरोप-तामरस** (*capensis* 'from Cape of Good Hope')

neritic *adj.* (applied to plankton which is coastal) **तटीय**

Nerium *Bot.* **करवीर-प्रजाति**

N. odorum (Indian oleander, sweet-scented oleander) **सामान्य करवीर** (B.,N.,M.,Hin. Kan. करवीर, Ben. करबी, Tam. Mal. *karaviram*, Tel. कस्वीरमु)

N. oleander = sweet-scented oleander = roseberry spurge (used medicinally in Europe) **पाश्चात्य करवीर**

Nernst lamp *Phys.* (filament consists of magnesia and oxides of rare-earth metals) **विरलजा-दीप** *m.*

nerol (an alcohol from neroli oil) **नागरंगव** *m.*

neroli camphor (a white crystalline paraffin obtained from neroli oil) **नागरंग-कर्पूर** *m.*

neroli oil (a yellowish oil from orange flowers) **नागरंग-तैल**

neron **कृष्ण**

Nero's-crown = crape jasmine

nervation *Bot.* (arrangement of nerves, esp. of leaves) **नाडी-विन्यास** *m.*

nervature = nervation

nerve 1 *Anat., Zool.* **चेता** *f.*

(नाडी is really 'tube'; popularly 'pulse' which is an artery. स्नायु in सुश्रुत is 'sinew' as well as "स्नायवः सूत्रवत्सूक्ष्माः शुभ्रा निखिलदेहगाः । कारणानि चेतनानां सदा चैतन्यसाधने । सुखदुःखबोधे च प्रवृत्तौ च निवर्तने ॥")

2 *Bot.* **नाडी** *f.*

nerve cell *Anat.* **चेता-कोशा**

nerve centre *Anat., Physiol.* **चेता-केन्द्र**

nerve chord *Zool.* **चेता-रज्जु**

nerve collar *Zool.* **चेता-ग्रैवेय**

nerve element *Zool.* **चेता-द्रव्य**

nerve eminence = neuromast *Zool.* **चेता-तुंगक** *n.*

nerve ending *Anat.* **चेतान्त** *m.*

nerve fibre *Anat.* **चेता-तन्तु**

nerve foramina *Zool.* **चेता-छिद्र**

nerve ganglion = ganglion

nerve impulse **चेता-प्रेरणा**

nerve layer **चेता-स्तर**

nerve leprosy **चेता-कुष्ठ**

nerve net *Zool.* **चेता-जाल**

nerve paste (EM. III.67) **चेता-लेपी**

nerve-pentagon *Zool.* **चेता-पञ्चकोण**

nerve plexus *Zool.* **चेता-प्रतान**

nerve ring *Zool.* **चेता-वलय**

nerves, afferent and efferent **चेताएं, अभिवाही और अपवाही**

nerve trunk *Anat.* **चेता-स्कन्ध**

nervi-, nervo- **चेता-**

nervous *adj.* 1 *Anat.* a (full of nerves) **चेतामय**

b (of or pertaining to nerves) **चैत, चेता-**

2 **अधीर, विक्षुब्ध, भीरु**

nervous apoplexy *Med.* **चेता-रक्ताघात**

nervous coat *Zool.* **चेता-पटल**

nervous collector *Zool.* **चेता-संग्रह** *m.*

nervous disease **चेता-रोग**

nervous dyspepsia **चैत अजीर्ण**

nervous fluid *Physiol.* **चेता-रस**

nervous matter *Zool.* **चेता-द्रव्य**

nervousness **अधैर्य** *n.*, **विक्षोभ** *m.*

nervous organs *Zool.* **चेतांग**

nervous storm *Zool.* **चेता-प्रकम्पन**

nervous system **चेता-संहति**

nervous tension **चेता-आतति**

nervous tissue *Biochem.* **चेता-ऊति**

nervous trembling **चेता-कम्पन**

nervule *Anat.* **चेतिका** *f.*

nervure *Zool.* (in the wings of insects) **नाडिका** *f.*

nervus lateralis = lateralis *Zool.* (a nerve supplying a lateral line organ) **पार्श्व-चेता** *f.*

Nesocia *Zool.* **आखु-प्रजाति** (आखु ancient word)

N. bandicota (bandicoot) **भित्तिपातन आखु** (भित्तिपातन ancient word)

nesquehonite **भ्रांगीयिज** *m.* (भ्र- for भ्राजातु magnesium, -अंगीय for प्रांगारीय carbonate, -इज for खनिज mineral)

-ness **-ता** *f.*, **-त्व** *n.*

Nessler cylinder *Chem.* **अपिक्षार स्तम्भ**

Nessler glass **अपिक्षार काच**

Nessler jar **अपिक्षार कलश**

Nessler reaction **अपिक्षार प्रतिक्रिया**

Nessler reagent **अपिक्षार प्रतिकर्ता**

Nessler solution **अपिक्षार विलयन**

Nessler test **अपिक्षार परीक्षा**

Nessler tube **अपिक्षार नाल**

Nessler tube and stand **अपिक्षार नाल और स्थाम**

nest 1 **नीड** *m.*, **घोंसला**

2 **कोष्ठ** *m.*

nestling **नीडक, नीडशावक** *m.*

nestling-downs *Zool.* **नीडशावक-पत्र** *n.*

net *n.* 1 **जाल** *n.*

2 *Zool.* = network **जाल** *n.*

Net = Reticulum *Astron.* **सुमुख** *n.*

net *adj. Com.* **शुद्ध** (Const.), **वास्तविक**

net advantages *Econ.* **वास्तविक लाभ**

net amount **शुद्ध राशि**

net amount payable **शुद्ध देय राशि**

net annual income **शुद्ध वार्षिक आय**

net annual rental **शुद्ध वार्षिक भाटक**

net area **वास्तविक क्षेत्रफल**

net area sown **बोया हुआ वास्तविक क्षेत्रफल**

net assets **शुद्ध परिसंपत्, वास्तविक परिसंपत्**

net balance **शुद्ध शेष**

net cash **शुद्ध रोक**

net circulation *Econ.* **शुद्ध परिचलन**

net correlation **शुद्ध सहसंबन्ध**

net cost **शुद्ध परिव्यय**

net cropped area **वास्तविक सस्यगत क्षेत्र**

net demand **शुद्ध अभियाचन**

net earnings **शुद्ध अर्जन**

net expenditure **शुद्ध व्यय**

net-formed **जालाकार**

net gains **शुद्ध लाभ, शुद्ध अधिगम**

Netherland **निम्नवर्ष** *n.* (French *Pays bas*)

net income **शुद्ध आय**

net interest **शुद्ध वृद्धि**

net-layer (vessel) *Mil.* **जाल-प्रसारक** *m.*

net liquidity ratio **शुद्ध तरलता-अनुपात**

net loss **शुद्ध हानि, वास्तविक हानि**

net nuclear charge **समस्त न्यष्टि-प्रभार**

net premium **शुद्ध प्रव्याजि**

net price **शुद्ध मूल्य**

net proceeds **शुद्ध आय, शुद्ध उदय** (उदय ancient word)

net produce **शुद्ध उत्पाद**

net product **शुद्ध उत्पत्ति**

net profit **शुद्ध लाभ**

net receipts **शुद्ध प्राप्ति**

net rent **शुद्ध भाटक**

net return *Forestry* **शुद्ध प्रत्याय**

net revenue **शुद्ध आगम**

net sales शुद्ध विक्रय
net selling value शुद्ध विक्रय-अर्हा
Netta *Aves* अरुणचञ्चु-प्रजाति (bill चञ्चु vermilion-red अरुण. Cf. लालचोंच in Hindi)
Nettapus *Aves* काणूक-प्रजाति (काणूक ancient word)
netted custard apple (*Annona reticulata*) लवनी *f.* (B.,M.)
net terms of trade शुद्ध व्यापार-निबन्धन
netting जाल *n.*
Nettion *Aves* रोहिणीक-प्रजाति (रोहिणीक ancient word)
nettle (a herb armed with stinging hair) दंशरोम *m.*, बिछुवा
nettle tree (*Celtis australis*) उपकरपर्ण *m.*
net tonnage (the gross tonnage less certain deductions for space occupied by engines, crew's quarters, etc., giving a rough measure of the capacity of the ship for cargo or passengers) शुद्ध प्रवर्तधारिता
net value शुद्ध अर्हा
net weight शुद्ध भार
netwing *Zool.* जालपक्ष *m.*
net work वास्तविक कार्य
network जाल *n.*
network of entrenchments = system of trenches *Mil.* खाति-जाल
network of pathways पथ-जाल
net worth = net assets *Com.* शुद्ध परिसंपत्
net yield *Econ.* शुद्ध प्राप्ति, शुद्ध उदय
Neumann's bacillus = Klebsiella pneumoniae
Neuracanthus *Bot.* ग्रन्थिल-प्रजाति
N. lawii = N. sphaerostachys
N. sphaerostachys सामान्य ग्रन्थिल (Guj. Mar. *ganthera*)
neural *adj.* (of or pertaining to a nerve or to the nervous system) चैत, चेता-
neural arch *Zool.* चेता-चाप
neural canal चेता-कुल्या
neuralgia *Med.* चेताशूल *m.*
neural gland *Zool.* चेता-ग्रन्थि
neural plate चेता-पट्ट
neural ridge चेता-कूट
neural side *Zool.* चेता-पार्श्व
neural spine चेता-शल्य
neural tube चेता-नाल
neurasthenia चेतादौर्बल्य *n.*
neuration *Zool.* (arrangement of nervures नाडिका on the wings of insects) नाडिकाविन्यास *m.*
neuraxis *Anat.* चेताक्ष *m.*
neuraxon = axon, axone *Anat.* चेता-लांगूल = लांगूल *n.*
neurenteric canal *Zool.* चेतान्त्र-कुल्या
neurenteric passage *Zool.* चेतान्त्र-मार्ग
neurilemma = neurolemma = nucleated sheath = sheath of Schwann *Anat.* चेतावरण *n.*
neurine *Biochem.* (Gk. *neuron* 'nerve') चेती *f.*
neurite *Anat.* (the axon of a nerve cell) लांगूल *n.*
neuritic *adj.* चैत (*see* leprosy)
neuritis *Med.* चेताकोप *m.*
neuro- चेता-
neuroblast *Embryol.* (one of the embryonic cells from which nerve cells develop) चेताघट *m.*
neurocoele *Zool.* चेता-गुहा *f.*
neuro-cranium *Zool.* चेता-कर्पर
neuro-fibril *Biol.* चेता-तन्तुक
neuroglia *Anat.* (tissue supporting the nerves) चेताधारी (-इन्) *m.*
neuroglia cell चेताधारि-कोशा
neuro-lemma = neuri-lemma
neurological *adj.* चैतिकीय, चेताविकारीय
neurological manifestation चैतिकीय विकारव्यक्ति
neurology 1 चैतिकी *f.*, चेता-विज्ञान *n.*
2 चेतावैकारिकी *f.*
neuromast = nerve eminence *Zool.* चेता-तुंगक *n.*
neuromast organs *Zool.* चेतातुंगक-अंग
neuro-muscular *adj.* चेता-पेशीय
neuron *Anat.* चेताकोशा *f.* (a nerve cell), चैतक *n.* (a structural unit of the nervous system)
neuronephroblast *Zool.* (a cell which will later contribute to the nerve chord and nephridium) चेतोत्सर्गघट *m.*
neuropodium *Zool.* (ventral branch of a parapodium—Web.) अग्रशाखा *f.*
neuropore *Embryol.* चेताविवर *n.*
neuropter जालपक्ष *m.*
Neuroptera *Zool.* जालपक्षाः *m.pl.*
neurosensory cell *Zool.* चेतासंवेदी कोशा
neurosis चेता-रुजा *f.*
Neurospora *Bot.* क्षामक-प्रजाति
N. sitophila (After the disastrous fire in Tokyo in 1923, within three days of the fire being put out large areas became covered by this orange-colored fungus—McLean I.337) धान्यप्रिय क्षामक (*sitophila* 'cereal-loving')
Neuroterus lenticularis *Zool.* (a gall wasp very abundant in England. The galls are lenticular growths found in the lower surface of oak leaves—Imms p.581) वीक्षाकार वञ्जुवरट
neuro-toxin चेता-विष *f.*
neurula *Embryol.* (the earliest developmental stage of the nervous system) प्रादिचैत *m.* (प्रादि earliest, चैत nerves taken collectively—nervous system)
neuter *Bot.* क्लीब *n.*
neutral *adj.* 1 मध्यम, तटस्थ, उदासीन, निष्पक्ष
2 क्लीब
3 *Bot.* क्लीबरूप
neutral acriflavine *Pharm.* क्लीब उग्रपिंगी
neutral axis *Ophthalmol.* क्लीब अक्ष
neutral black *Col. Ind.* क्लीब काल
neutral blue *Col. Ind.* क्लीब नील
neutral conductor क्लीब संवाहक
neutral dye *Chem.* क्लीब रञ्जक
neutral equilibrium *Mechanics* क्लीब समतोल
neutral fast red *Col. Ind.* क्लीब स्थिर रक्त
neutral forms *Bot.* क्लीब रूप
neutral gear *Automobile* क्लीब दन्ती
neutral grey *Col. Ind.* क्लीब धूसर
neutralise = neutralize
neutrality 1 क्लीबता *f.*
2 *Intern. Law* तटस्थता *f.*
neutrality in organism जीव की क्लीबता
neutralization क्लीबन *n.*
neutralization fire निष्फलकारी गोलन
neutralization of lenses *Ophthalmol.* वीक्ष-क्लीबन
neutralization of lime चूर्णक-क्लीबन
neutralize *vb.* 1 क्लीबन, क्लीब बनाना
2 निष्फलन, निष्फल करना
3 *Intern. Law* (to invest with conventional or obligatory neutrality conferring inviolability by belligerents) तटस्थ करना
neutralized *adj.* क्लीबित
neutralized error *Com.* समतुलित विभ्रम

neutral litmus paper क्लीब शेवल-पत्र
neutral market *Econ.* मध्यम विपणि
neutral money *Econ.* मध्यम मुद्रा
neutral nigrosine *Col. Ind.* क्लीब असिती
neutral orange=bittersweet orange (a colour, reddish red-yellow पीतातिरक्त in hue, of very high अधि saturation) अधिपीतातिरक्त
neutral oxide *Chem.* क्लीब जारेय
neutral phosphate क्लीब भास्वीय
neutral point *Elec.* क्लीब बिन्दु
neutral port *Intern. Law* तटस्थ पत्तन
neutral powers *Intern. Law* तटस्थ शक्तियां
neutral principles *Med.* क्लीब तत्त्व
neutral red 1 *Col. Ind.* क्लीब रक्त
2 (a colour, red रक्त in hue, of low नि brilliance) निरक्त
neutral soil क्लीब मृदा (*see* acid soil)
neutral state *Intern. Law* तटस्थ राज्य
neutral tint (a colour, reddish-blue नीलारक्त in hue, of very low अप saturation and very low वि brilliance) व्यपनीलारक्त
neutral tint black *Col. Ind.* क्लीब आराग काल
neutral verdigris *Col. Ind.* क्लीब हरिकी
neutral violet *Col. Ind.* क्लीब नील-लोहित
neutral wool black *Col. Ind.* क्लीब ऊर्णा काल
neutral wool blue *Col. Ind.* क्लीब ऊर्णा नील
neutral zone *Intern. Law* तटस्थ प्रदेश
Neutral zone = Transition zone *Biogeog.* मध्यस्थ प्रदेश, मध्य-पाताल
neutretto (a neutral meson) क्लीब-मध्याणु *m.*
neutrino *Elec.* (smaller than neutron) क्लीबाणुक *m.*
neutron *Chem.* क्लीबाणु *m.*
neutrophil *adj.* (staining readily with neutral dyes) क्लीबरञ्य
neuwied blue *Col. Ind.* (lime blue in the form of rectangular lumps) पिण्डचूर्णक नील
neuwied green=mountain green
Neva green (a colour, yellow-green पीतहरि in hue, of high उत् saturation and high प्र brilliance) प्रोत्पीतहरि

neve=granular snow = permanent snow *Geog.* कण-हिम, स्थायी हिम *n.* firn पहल्न
nevertheless तथापि, तो भी
nevyanskite *Mineral.* (iridium and osmium; occurs in tin-white scales) शल्किघनगुर्विज *m.* (शल्कि scale, घन- for घनातु iridium, गुरु- for गुर्वातु osmium, -इज for खनिज mineral)
new नव, नवीन, नया
new acid green *Col. Ind.* नव अम्ल हरि
new acridine orange *Col. Ind.* नव उग्री नारंग
new alluvial deposits नव जलोढ निक्षेप
new alluvial soil नव जलोढ मृदा
new and original design नवीन और मौलिक आकल्प
new arrivals 1 नवागत *m.*
2 (Reh. Dept.) नवागत व्यक्ति *m.*
newar tape निवार-पट्टी
new azoflavine *Col. Ind.* नव अजपिंगी
new blue 1 *Col. Ind.* नव नील
2 (a colour, reddish-blue नीलारक्त in hue, of high उत् saturation and low नि brilliance) न्युज्जीलारक्त
new bordeaux *Col. Ind.* नव कपिशाक
newborn *adj.* नवजात
new brilliant cotton yellow *Col. Ind.* नव भासुर कर्पास पीत
new bronze (a colour, yellowish red-yellow रक्तातिपीत in hue, of low अव saturation and low नि brilliance) न्यवरक्तातिपीत
new building नया भवन
new case *Med.* नया रोगी
new catechu *Col. Ind.* नव खदिर
new coccine *Col. Ind.* नव इन्द्रगोपी
new cocoa (colour)=Natal brown
newcomer नवागन्तुक *m.*
newcomers register नवागन्तुक-पञ्जी
new difficulty नई कठिनाई
new direct pink *Col. Ind.* नव अनाश्रित आपद्म
new discharge blue *Col. Ind.* नव मोचन नील
new employment नई सेवायुक्ति
new equipment *Mil.* नवीन संभार
new estuarine deposits नव सागरसंगम-निक्षेप
new ethyl blue *Col. Ind.* नव इथुल नील
new expenditure नया व्यय, नवीन व्यय
new fallow नई परती

new family ward नव परिवार-कक्ष
new fast green *Col. Ind.* नव स्थिर हरि
new fast grey *Col. Ind.* नव स्थिर धूसर
new fast yellow *Col. Ind.* नव स्थिर पीत
new felling series नई पातन-श्रेणी
new gallophenine *Col. Ind.* नव द्रुस्फोट-दर्शी
new green *Col. Ind.* नव हरि
New Grenada bark = Cinchona succirubra
new grey *Col. Ind.* नव धूसर
new growths नवीन वृद्धि
New Guinea इरिण *m.* (local name *Irian*)
new indigo blue *Col. Ind.* नव निनील नील
new installation नया अधिष्ठापन
new invention नवीन उपज्ञा, नई उपज्ञा
new issues नव निर्गम
new ledger *Com.* नई प्रपञ्जी, नव प्रपञ्जी
new loan नया उधार
new loan advertisements नए उधार के विज्ञापन
newly-born baby नवजात शिशु
newly convicted prisoner नव-सिद्धदोष बन्दी
newly discovered evidence नव आविष्कृत साक्ष्य
newly-married couple नव-विवाहित दम्पति
new magenta *Col. Ind.* नव धूम्रली
new manufacture नव-निर्माण
new market नव विपणि
new matter नवीन विषय, नई बात
new metamine blue *Col. Ind.* नव समतिक्ती नील
new methylene blue *Col. Ind.* नव मेथिलेन्य नील
new moon = horned moon *Astron.* बालेन्दु
new nuisance नव अनुत्रास, नया कण्टक
new order नया आदेश
new paper red *Col. Ind.* नव पत्र रक्त
new paper yellow *Col. Ind.* नव पत्र पीत
new partner *Com.* नया भागी, नव भागी
new patent black *Col. Ind.* नव एकस्व काल
new patent blue *Col. Ind.* नव एकस्व नील
new patients examination room नव-

रोगि-परीक्षण-कोष्ठ
of a new pattern नवीन प्रकार का
new phosphine *Col. Ind.* नव भास्वी
new pink *Col. Ind.* नव आपद्म
new ponceau *Col. Ind.* नव अधिरक्तापीत
new printing black *Col. Ind.* नव मुद्रण काल
new promise नई प्रतिज्ञा, नव वचन
new red *Col. Ind.* नव रक्त
New Red Sandstone *Geol.* नवीन रक्त वालुकाश्म
new roseine *Col. Ind.* नव अरुणी
news समाचार *m.*, वृत्त *n.*
news agency समाचार-अभिकरण, वृत्ताभिकरण
news agent 1 (one who collects and supplies news) समाचारदाता (-तृ) *m.* (*see* correspondent)
2 (a news dealer) समाचारपत्र-विक्रेता (-तृ) *m.*
newsboy समाचारपत्र-बटु, समाचारपत्र-विक्रेता (-तृ) *m.*
new scale (of pay) नई श्रेणी
old scale पुरानी श्रेणी
new sentence नया दण्डादेश
new series नवीन माला
new settler नया संनिवेशी
new site नया स्थान
news item समाचार *m.*
newsmonger जल्पक *m.*, गपोड़ी
newspaper समाचारपत्र *n.* (Const.) (*see* gazette)
daily newspaper दैनिक समाचारपत्र
weekly newspaper साप्ताहिक समाचारपत्र
official newspaper शासकीय समाचारपत्र
political newspaper राजनैतिक समाचारपत्र
public newspaper सार्वजनिक समाचारपत्र
sporting paper क्रीडा-पत्र
newspaper article समाचारपत्र-लेख
newspaper cutting समाचारपत्र-कर्तन
newspaper propaganda समाचारपत्र-प्रचार
newspaper report समाचार-वृत्त
newsprint समाचार-मुद्रणपत्र
newspaper समाचार-पत्र
news-sheet वृत्त-स्तार, समाचार-स्तार
news-stand समाचारपत्र-स्थान
new street नव वीथि, नई गली
new sulphon brown *Col. Ind.* नव शुल्बा बभ्रु
new sulphon dark brown *Col. Ind.* नव शुल्बा असित बभ्रु
newt = eft *Zool.* (a small salamander सरटक) सरटिका *f.*
new tax नया कर
new term नई अवधि
new terminology नई शब्दावलि
new thiolene brown *Col. Ind.* नव गन्धवेन्य बभ्रु
Newth's apparatus *Chem.* (for determining the composition of ozone) प्रजारक-निबन्ध-साधित्र, प्रजा.नि. साधित्र
new toluylene blue *Col. Ind.* नव विरारिलेन्य नील
new toluylene brown *Col. Ind.* नव विरारिलेन्य बभ्रु
Newtonian telescope *Phys.* प्रदर्पण-दूरेक्ष
Newton's alloy = Newton's fusible metal
Newton's first law of motion = first law of motion *Phys.* गत्यपरिवर्तन-नियम = प्रथम गति-नियम
Newton's formula (lens) नाभिमितान्तर सूत्र
Newton's fusible metal ऊनविंशत्रपु द्राव्यातु (tin 19%)
Newton's law of cooling *Phys.* शीतन-नियम
Newton's metal = Newton's fusible metal
Newton's rings *Phys.* मियोवष्टन-वलय
Newton's second law of motion = second law of motion *Phys.* बल-गमता-नियम = द्वितीय गति-नियम
Newton's third law of motion = third law of motion *Phys.* क्रिया-प्रतिक्रिया-नियम = तृतीय गति-नियम
Newton's universal law of gravitation *Phys.* वैश्व अभ्याकृष्टि-नियम
new trial नई अन्वीक्षा
new trustee नया न्यासी
new victoria black B = new victoria blue-black = phenol black S G *Col. Ind.*
new victoria green = new fast green 2 B *Col. Ind.*
new weapons *Mil.* नवीन शस्त्र, नए हथियार
New Weapons and New Equipment Production and Supply Committee नवीन शस्त्र तथा नवीन संभार उत्पादन एवं प्रदाय समिति
new white *Col. Ind.* नव श्वेत
New World नूतन जगत्, पाताल-देश
New World monkey *Zool.* पाताल-वानर
new year नववर्ष
new years day नववर्ष-दिवस
new yellow *Col. Ind.* नव पीत
New Zealand नवोदधिवर्ष *n.* (नव new, उदधि- zea-, -वर्ष -land in the name of countries as in भारत-वर्ष)
New Zealand bur (any of several species of *Acaena*, q.v.) शल्यकोश *m.*
New Zealand flax *or* hemp (*Phormium tenax* दृढ करण्डपर्ण) करण्डपर्ण शण
New Zealand region *Zool.* नवोदधिवर्ष-प्रदेश
next *adj.* 1 संसक्त
2 अगला, आगामी
3 परवर्ती (-इन्)
nearest निकटतम
to the pie next below उपनिम्न पाई तक, अगली निचली पाई तक
next below rule *Admin.* तन्निम्न नियम
next day आगामी दिन, अगले दिन
next friend *Law* (one who, not being regularly appointed a guardian, acts for the benefit of an infant, a married woman or any person not sui juris, as in a suit at law) आसन्न बन्धु, आसन्न शुभेच्छु
next heir *Law* परवर्ती दायाद
next legal representative *Law* परवर्ती वैधिक प्रतिनिधि
next lower rank अगली निम्न पदस्थिति
next of kin = near of blood *Law* (literally, the person or persons in the nearest degree of relationship by blood to a person; hence those blood relatives of a person who in case of his death intestate will be entitled to share his estate) निकटतम संबन्धी
on the score of next of kinship निकटतम संबन्धी होने के नाते
next personal representative *Law* परवर्ती वैयक्तिक प्रतिनिधि
next reversioner अगला प्रत्यावर्ती
next senior male member अगला ज्येष्ठ पुरुष
next succeeding working day ठीक अगला कार्यदिन

next to the last term उपान्त पद
next working day आगामी कार्य-दिवस
nexum *Rom. Law* संवित्ति *f.* (ancient word)
nexus (bond of connection) बन्धन *n.*
N.F. (National Formulary) रा.यो. (राष्ट्रिय योगसंहिता)
N.F. (near fore) *Veter.* अ.स. (अग्र समीप)
ngai camphor = l-borneol वा-कर्पूर *m.*
N.G.O. (non-gazetted officer) अरा. अ. (अराजपत्रित अधिकारी)
N.H.P. (nominal horse-power) उ.अ.श. (उपसन्न अश्व-शक्ति)
Ni (nickel) *Chem.* रू (रूपक)
Niadidae *Zool.* पञ्चखण्डिक-वंश *m.*
Niagara blue 2B = direct blue 2B
Niagara green (a colour, bluish-green हर्यानील in hue, of low अव saturation and high प्र brilliance) प्रावहर्यानील
Niagara sky blue = direct sky blue
nib चञ्चु *f.*
nibble *vb.* व्यदन (ancient word), कुतरना
Nicandra *Bot.* यूकापत्र-प्रजाति
N. physaloides (a decoction of the leaf is used to destroy pediculi—Basu) सामान्य यूकापत्र
N.I.C. area (non-intensive cultivation area) अग. कृ. क्षेत्र (अगहन-कृषि-क्षेत्र)
niccolite *Mineral.* (a nickel arsenide) रूपकनेपिज *m.* (रूपक nickel, नेप- for नेपाल्येय arsenide, -इज for खनिज mineral)
nice 1 उत्तम, उपयुक्त, अच्छा
2 सूक्ष्म
nicely 1 अच्छी प्रकार से, उत्तम प्रकार से, उपयुक्ततः, भली भांति
2 सूक्ष्मतया, सूक्ष्मरूपेण
niceties of construction अन्वय-सूक्ष्मताएं
nicety सूक्ष्मता *f.*
nichelosic *adj.* रूपक्यिक
Nicholson blue = alkali blue
Nicholson's hydrometer (constant immersion hydrometer) *Phys.* स्थिर निमज्जन-तरलमान
nichrome (nickel 80-90 %, chromium 10-20 %) रूपवर्णातु *m.*
nickar (*Caesalpinia crista*) लताकरञ्ज *m.* (B.,N.)
nickel *n. Chem.* रूपक *n.*
nickel *adj.* (pertaining to, made of, or containing nickel) रूपकिय, रूपकमय, रूपक-युत
nickel *vb.* रूपकायण, (to plate with nickel) रूपक-रोपण
nickel accumulator रूपक-संचेत्र
nickel acetate रूपक शुक्तीय
nickel ammonio-iodide रूपक तिक्त-जम्बेय
nickel ammonio-nitrate रूपक तिक्त-भूयीय
nickel ammonio-sulphate रूपक तिक्त-शुल्बीय
nickel ammonium nitrate रूपक तिक्तातु भूयीय
nickel ammonium sulphate रूपक तिक्तातु शुल्बीय
nickel arsenite रूपक नेपालित
nickel basin रूपक-पात्री
nickel benzoate रूपक धूपीय
nickel bloom *Mineral.* रूपक कुसुम
nickel borate रूपक टांकीय
nickel boro-fluoride रूपक टांक-तरस्वेय
nickel bromide रूपक दुरेय
nickel calciner रूपक-निश्चूर्णक
nickel capsule रूपक-प्रावर
nickel carbonate रूपक प्रांगारीय
nickel carbonyl रूपक प्रांगारल
nickel casserole *Chem.* रूपक-पिठर
nickel chloride रूपक नीरेय
nickel chromate रूपक वर्णीय
nickel chrome रूप-वर्णक
nickel citrate रूपक निम्बवीय
nickel coin रूपक-टंक
nickel-copper scrap रूपक-ताम्र-क्षेप्य
nickel-copper-zinc alloy रूपक-ताम्र-कुप्यातु-मिश्रातु
nickel-copper-zinc alloy scrap रूपक-ताम्र-कुप्यातु-क्षेप्य
nickel-copper-zinc alloy-ware रूपक-ताम्र-कुप्यातु-भाण्ड
nickel dish रूपक-शरावक
nickel fluoride रूपक तरस्वेय
nickel formate रूपक वम्रीय
nickel frame रूपक-संधार
nickel glance *Mineral.* रूपक-रुचा
nickel green 1 रूपक हरि
2 (yellowish-green हर्यापीत in hue, of low अव saturation and low नि brilliance) न्यवहर्यापीत
nickel grey रूपक धूसर
nickel gymnite = genthite *Mineral.* रूपक-आसिज *m.* (रूपक nickel, आसिज gymnite)
nickel hydroxide रूपक उदजारेय
nickelic *adj. Chem.* रूपकिक
nickeli-ferous *adj. Chem.* रूपक-युक्त
nickeline *Chem.* 1 *n.* रूपकी *m.*
2 *adj.* रूपकिय
nickel iodide रूपक जम्बेय
nickelization *Chem.* रूपकायण, रूपक-रोपण *n.*
nickelize = nickel *vb.*
nickel lactate रूपक दुग्धीय
nickel nitrate रूपक भूयीय
nickel ocher = annabergite *Mineral.* रूपक गैरिक
nickel oleate रूपक म्रक्षीय
nickelous *adj. Chem.* रूपक्य
nickelous hydroxide रूपक्य उदजारेय
nickelous oxide रूपक्य जारेय
nickel oxalate रूपक तिग्मीय
nickel oxide (black, green, grey) रूपक जारेय (काल, हरि, धूसर)
nickel phosphate रूपक भास्वीय
nickel-plate *vb. Chem.* (to electro plate with nickel) रूपक-पट्टन
nickel-plated *adj.* रूपक-पट्टित
nickel potassium sulphate रूपक दहातु शुल्बीय
nickel silver = German silver ताम्र-रूपक (copper ताम्र 60 % and nickel रूपक 30 %)
nickel silver scrap ताम्ररूपक-क्षेप्य
nickel silver ware ताम्ररूपक-भाण्ड
nickel-skutterudite *Mineral.* रूप-केत्रि-नेपिज *m.* (रूप- for रूपक nickel, केत्रिनेपिज skutterudite)
nickel spectacle frame रूपक-उपनेत्र-संधार
nickel speiss रूपक-धानेपेय
nickel steel रूपक वज्रायस
nickel sulphate रूपक शुल्बीय
nickel sulphide रूपक शुल्बेय
nickel tartrate रूपक न्यासवीय
nickelware scrap रूपकभाण्ड-क्षेप्य
nickel wire रूपक-तन्तु
nicking (of a seed) अवक्षुरण *n.*
nickname उपनाम *n.*
Nicobar *see* Nicobar island
Nicobar bittern *Aves* नारिकेलद्वीप जोत्स्ना बक
Nicobar black-naped flycatcher *Aves* नारिकेलद्वीप कृष्ण-घाट शलभाश
Nicobar black-naped oriole *Aves* नारिकेलद्वीप कृष्ण-ग्रीव काञ्चन

Nicobar blue-breasted quail *Aves* नारिकेलद्वीप नीलोरस वर्तिका
Nicobar brown hawk-owl *Aves* नारिकेलद्वीप कृष्ण-पेचक
Nicobar bulbul *Aves* नारिकेलद्वीप गोबल्लक
Nicobar crab-eating macaque *Mamm.* नारिकेलद्वीप कर्कान्तक कपि
Nicobar flying-fox *Mamm.* नारिकेलद्वीप-वल्गुल
Nicobar green-breasted pitta *Aves* नारिकेलद्वीप हरित-वक्षस पन्नपुष्प
Nicobar ground-thrush *Aves* नारिकेलद्वीप भू-कस्तूरिका
Nicobar imperial green pigeon *Aves* नारिकेलद्वीप राज-हरिताल
Nicobar island *Geog.* नारिकेल-द्वीप *n.* (Sino-Indian Studies Vol. II. p. 87)
Nicobar large racket-tailed drongo *Aves* नारिकेलद्वीप-भृंगराज
Nicobar leaf-nosed bat *Mamm.* नारिकेलद्वीप पुष्पनास जतु
Nicobar megapode *Aves* नारिकेलद्वीप-दीर्घचरण
Nicobar paradise flycatcher *Aves* नारिकेलद्वीप रज्जुवाल शलभाश
Nicobar pigeon *Aves* नारिकेलद्वीप-पारावत
Nicobar red-cheeked paroquet *Aves* नारिकेलद्वीप रक्त-कर्ण शुक
Nicobar serpent-eagle *Aves* नारिकेलद्वीप नागान्तक-सुपर्ण
Nicobar short-nosed fruit-bat *Mamm.* नारिकेलद्वीप लघुनास वल्गुल
Nicobar stork-billed kingfisher *Aves* नारिकेलद्वीप गुरु-तुण्ड मीनरंक
Nicobar tree-shrew *Mamm.* नारिकेलद्वीप तरु-छुछुन्दर
Nicobar white-backed munia *Aves* नारिकेलद्वीप सित-पृष्ठ पुत्री
Nicobar white-collared kingfisher *Aves* नारिकेलद्वीप सित-कण्ठ मीनरंक
Nicobar white-eye *Aves* नारिकेलद्वीप-सितनयनी
Nicobar white-headed myna *Aves* नारिकेलद्वीप सुमुख सारिका
Nicobar yellow-backed sunbird *Aves* नारिकेलद्वीप पीत-कटि शीञ्जिरिका
Nicol = Nicol prism *Optics* युग्माभिस्पन्द *m.*
Nicolaier's bacillus *see* Clostridium tetani
Nicol prism (a prism constructed of two pieces of clear calcite, which will polarise a beam of light) युग्माभिस्पन्द संक्षेत्र
nicoteine ताम्रकूटिन *m.*
Nicothoe *Zool.* (has a curious deformed appearance—PH. I.431) विरूपा-प्रजाति
Nicotiana *Bot.* ताम्रकूट-प्रजाति
 N. rustica (cultivated in West Punjab) पञ्चनद-ताम्रकूट
 N. tabacum (American tobacco, Virginian tobacco) सामान्य ताम्रकूट (N.,M. ताम्रकूट, Basu ताम्रकूटिका)
nicotina = nicotine
nicotine = nicotina *Pharm.* ताम्रकूटी *f.*
nicotine sulphate ताम्रकूटी शुल्बीय
nicotine vapour ताम्रकूटी-बाष्प
nicotinic *adj.* (*nicotine* + *-ic*) *Chem.* ताम्रकूटियिक
nicotinic acid ताम्रकूटियिक अम्ल
nicotyrine = dipyridine द्विशुल्वमेयी *f.*
nictitating membrane = palpebra tertia निमीलक छद *m.*
nidamental *Zool.* (pertaining to...a capsule or covering for an egg or mass of eggs) अण्डावर-
nidamental gland *Zool.* (a gland which secretes the egg shell) अण्डावर-ग्रन्थि
Nidicolae *Zool.* नीडवासिनः *m.pl.*
nidicolous *adj. Zool.* नीडवासी (-इन्)
nidificate *vb.* नीडरचन, घोंसला बनाना
Nidifugae नीडत्यागिनः *m.pl.*
nidifugous *adj. Zool.* (Lat. *nidus* 'nest' + *fugere* 'flee') नीडत्यागी (-इन्)
Nidularia *Bot.* नीडकवक-प्रजाति
Nidulariaceae *Bot.* नीडकवक-कुल *n.*
Nidulariales *Bot.* नीडकवक-गोत्र *n.* (order गोत्र)
Niebuhria oblongifolia = Maerua arenaria *Bot.*
niece 1 भ्रात्रीया *f.*, भतीजी
 2 भागिनेयी *f.*, भानजी
Nigella *Bot.* कृष्णजीरक-प्रजाति
 N. indica = N. sativa
 N. sativa (black cumin, nutmeg flower, small fennel) सामान्य कृष्णजीरक (B.,N.,M. कृष्णजीरक, Ben. काल जोरा, Hin. काला जीरा, कलौंजी, Tam. *karunjiragam*, Guj. *kalonjijirum*)
niger रामतिल *m.*
niger oil plant (*Guizotia abyssynica*) रामतिल *m.* (Ben. Kan.)
niger seed रामतिल-बीज
nigerseed oil रामतिल-तैल
nigerseed plant (*Guizotia abyssynica*) रामतिल *m.* (Ben. Kan.)
niggardly *adj.* कृपण, कंजूस (*see* close-fisted)
night रात्रि *f.*, रात
night adult school रात्रि-प्रौढ-पाठशाला
night-blindness निशान्धता, रात्र्यन्धता, रतौंधी
night-blooming cereus रजनीपुष्प कण्टाल
night blue *Col. Ind.* रात्रि नील
night duty रात्रि-पर्याय, रात्रि-कर्तव्य, रात-पारी
night flower *Bot.* रात्रि-पुष्प
night-flowering jasmine (*Nyctanthes arbor-tristis*) शेफालिका *f.* (B.,N.,M. Ben.)
night frost रात्रि-तुषार
night green (a colour, yellow-green पीतहरि in hue, of very high अधि saturation and high प्र brilliance) प्राधिपीतहरि
night green *Col. Ind.* रात्रि हरि
night guard रात्रिरक्षी
night heron नक्त-बक *m.* (नक्त night—it is truly nocturnal in habits. बक ancient word)
nightingale कलविंकक *m.* (ancient word)
nightjar नप्तृका *f.* (occurs in सुश्रुत), नपता
night jasmine = Cestrum nocturnum
night latrine रात्रि-शौचागार
nightly *adj.* रात्रीय, रात्रि-
 nocturnal नैश, निशा-
night passenger train रात का यात्रि-संयान, रात की यात्रि-गाड़ी
night patrol रात्रि-रक्षाभ्रमण
night round रात्रि-पर्याय
night school रात्रि-पाठशाला
nightshade *Bot.* रजनीमाची *f.* (cf. काकमाची black nightshade)
night shift रात्रि-पर्याय, रात की पारी, रात-पारी
night soil पुरीष, मल *n.*
night-time रात्रि-काल
night travelling रात्रि-यात्रा, रात की यात्रा
night visit रात्रि-निरीक्षण
night-walker 1 निशाचारी (-इन्) *m.*
 2 (somnambulist) निद्राचारी (-इन्) *m.*
 3 (a prostitute who walks the street at night) रात्रिचारिणी *f.* (*see* bawd)

prostitute वेश्या
night watch रात्रि-प्रहर, रात का पहरा
night watchman रात्रि-प्रहरी, रात का पहरेदार
nigramine *Col. Ind.* असिततिक्ती
nigraniline *Col. Ind.* असितनीली
-nigrin -असिति *f.*
nigrine *Mineral.* (black काल in colour) कालिज *m.* (-इज for खनिज mineral)
nigrisine B = methylene grey
nigrogen B *Col. Ind.* असितजन ब
nigrosine *Col. Ind.* असिती *f.*
n. base असिती पीठ
n. blackish water-soluble असिती आकाल जल-विलेय
n. bluish water-soluble असिती आनील जल-विलेय
n. crystals असिती स्फट
n. fat-colour असिती स्नेह-रंग
n. fat-soluble असिती स्नेह-विलेय
n. oil-soluble असिती तैल-विलेय
n. spirit-soluble असिती प्रासव-विलेय
n. water-soluble असिती जल-विलेय
n. yellowish असिती आपीत
nihil album = philosopher's wool = flowers of zinc *Chem.* कुप्य-पुष्प *n.*
nihilism नाशवाद *m.* (*see* collectivism)
nihilist नाशवादी (-इन्) *m.*
nil शून्य *n.*, कुछ नहीं
Nile (colour) = Nile green
Nile blue 1 *Col. Ind.* नद नील
2 (a colour, greenish green-blue नीलातिहरि in hue, of low अव saturation and high प्र brilliance) प्रावनीलातिहरि
Nile green (a colour, yellow-green पीतहरि in hue, of low अव saturation and high प्र brilliance) प्रावपीतहरि
nilgai नीलक *m.*, नीलगाय
Nilgiri *Geog.* नीलगिरि *m.*
Nilgiri blackbird *Aves* नीलगिरि-कस्तूरक
Nilgiri blue flycatcher *Aves* नीलगिरि-खलभाश
Nilgiri flower-pecker *Aves* नीलगिरि-पुष्पप्रिय
Nilgiri house-swallow *Aves* नीलगिरि-गृह-आण्डीक
Nilgiri laughing-thrush *Aves* नीलगिरि-वाक्कार
Nilgiri nettle (*Girardinia zeylanica*) प्रदंशरोम, बिछुआ
Nilgiri pipit *Aves* नीलगिरि-तुष्किका
Nilgiri quaker-babbler *Aves* नीलगिरि मलिन गुपिल (chin, throat, breast, abdomen, flanks and under tail-coverts buff coloured मलिन)
Nilgiri speckled piculet *Aves* नीलगिरि चित्र काष्ठकूटिका
Nilgiri thrush *Aves* नीलगिरि-कस्तूरिका
Nilgiri wild goat *Mamm.* नीलगिरि-अज
Nilgiri wood-pigeon *Aves* नीलगिरि-वन-पारावत
nilpotent algebra (an associative algebra that deals with numbers each of which becomes zero when raised to some power) शून्यभावी बीजगणित
Niltava *Aves* नीललट्वा-प्रजाति (लट्वा ancient word)
niltava *Aves* नीललट्वा *f.*
nimbo-stratus जलद्-स्तारमेघ *m.*
nimbus *Meteorol.* (any cloud from which rain is falling) जलद, जलमेघ *m.*
nim husk नीम की भूसी
Nimravidae पूर्वचित्रक-वंश *m.*
Nimravus *Zool.* (Biblical *Nimrod* 'name of a hunter' + Lat. *avus* 'grand-father'—"Hunter ancestry". In general, the limbs resemble those of the living cheeta, or Hunting Leopard, which may be a lineal descendant of these socalled "false sabre-tooths"—Lull p.571) पूर्वचित्रक-प्रजाति
ninandrous *adj. Bot.* नवपुंकेसर
nine-joints (*Polygonum aviculare*) पुरुसन्धि *m.*
nine-point circle *Math.* नव-बिन्दु वृत्त
ninetyknot (*Polygonum aviculare*) पुरुसन्धि *m.*
Ninox *Aves* पेचक-प्रजाति (पेचक ancient word)
ninth cranial nerve नवमी कर्पर-चेता
niobate = columbate *Chem.* काशीय *n.*
niobe oil = methyl benzoate
niobic = columbic *adj. Chem.* काशिक
niobite = columbite
niobium = columbium *Chem.* काशातु *m.*
niobous *adj. Chem.* काश्य
Nipa *Bot.* नीपताल-प्रजाति (नीप name of some plants in MW.)
N. fruticans (nipa palm, water cocoanut) सामान्य नीपताल (Tel. नीपमु)
nipa palm (*Nipa fruticans*) नीप-ताल
nipped *adj. Rly.* कृत्त, कटा हुआ
get nipped (the railway tickets) कटवाना
nipping in the bud मूले कुठारघात:
nipple चूचुक *n.*
nipplewort (1640 A.D. Parkinson *Theat. Bot.* 811: "It is good to heale the Vlcers of the nipples of womens breasts, and thereupon I have entituled it Nipplewort in English"—quoted in OED.) कुचरोप *m.*
Nippon = Japan *Geog.* उदयवर्ष *n.*
Nippon chrome brown *Col. Ind.* उदयवर्ष वर्णक बभ्रु
Nippon direct blue *Col. Ind.* उदयवर्ष अनाश्रित नील
Nippon orange *Col. Ind.* उदयवर्ष नारंग
Nippon skyblue *Col. Ind.* उदयवर्ष आकाश-नील
Nirbisia bisma = Aconitum palmatum *Bot.*
niruri (*Phyllanthus niruri*) भूम्यामली *f.*
nisi *conj.* यावन्न
rule nisi यावन्नात्मक नियम
decree nisi यावन्नात्मक आज्ञप्ति
order nisi यावन्नात्मक आदेश
nisi prius यावत्पूर्वं न
nisi prius (unless before) यावत्पूर्वं न
Nissen blue R = sulphur blue L
N. green = sulphur green T
N. indigo = thionol sky blue PX
Nissl's body, Nissl's granule, Nissl's corpuscle *Anat.* (staining deeply with methylene blue प्रोदलेन्य नील) प्रोदकणिका *f.*
nit लिक्षा *f.*
nitch = notch
Nitella *Bot.* (with whorled leaves) भ्रमिपर्ण-प्रजाति
niter, nitre *n. Chem.* पाक्य *m.*
potassium nitrate, salt peter दहातु भूयीय, यवक्षार
sodium nitrate, Chile saltpeter क्षारातु भूयीय, उपक्षार
niter, nitre *vb. Chem.* भूयिकायन, (to treat with nitric acid) भूयिकाम्लसाधन

niter-blue *vb. Mach.* (to make steel blue by immersing in a molten niter mixture) पाक्य-नीलन
niter cake क्षार-पिण्ड *m.*
nitered, nitred *adj. Chem.* क्षारित
nitering machine भूयिकायन-यन्त्र
niter oven *Chem.* पाक्य-कन्दु
niton=radon *Chem.* तैजसाति *m.*
nitr-, nitro- (nitrogen) *Chem.* भूय-(भूयाति)
nitramide भूयतिक्तिय *n.*
nitramine *Chem.* भूयतिक्ती *f.*
nitroamine भूयकतिक्ती
nitramine brown *Col. Ind.* भूयतिक्ती बभ्रु
nitramino- (nitramine) *Chem.* भूयतिक्ती-
nitramino *adj. Chem.* भूयतिक्ती, भूय-तिक्तीक
nitranil black *Col. Ind.* भूयनील काल
n. bordeaux भूयनील कपिशक
n. brown भूयनील बभ्रु
n. green भूयनील हरि
n. orange भूयनील नारंग
n. yellow भूयनील पीत
nitranilic *adj. Chem.* भूय-नीलिक
nitraniline भूयनीली *f.*
p-**nitraniline red** प-भूयनीली रक्त
nitrate *n. Chem.* भूयीय *n.*
nitrate *vb. Chem.* भूयीयन
1 (to treat with nitric acid or a nitrate) भूयिकाम्ल-साधन, भूयीय-साधन
2 (to combine with……) -योजन
3 *Org. Chem.* (to convert into a nitro compound or a nitrate) भूय-करण, भूयीय-करण
nitrate of ammonia तिक्ताति-भूयीय
nitrate of barium इर्यातु-भूयीय
nitrate of iron अयो-भूयीय
nitrate of lead सीस-भूयीय
nitrate of lime चूर्णक-भूयीय
nitrate of mercury पारद-भूयीय
nitrate of silver रजत-भूयीय
nitrate of soda विक्षार-भूयीय
nitrate of sodium क्षारातु-भूयीय
nitrate of strontium शोणातु-भूयीय
nitrate suppression भूयीय-निग्रहण
nitratine भूयीयी *f.*
nitration *Chem.* (act or process of nitrating) भूयीयन *n.*, भूयीयना *f.*
nitrato- (nitrate) *Chem.* भूयीय-
nitrator (one who or that which nitrates) भूयीयक *m.*

nitrazine yellow *Col. Ind.* भूयाजीवी पीत
nitrazogene black *Col. Ind.* भूयाजजन काल
n. blue भूयाजजन नील
n. bordeaux भूयाजजन कपिशक
n. brown भूयाजजन बभ्रु
n. green भूयाजजन हरि
nitrazol *Col. Ind.* भूयाजव *m.*
nitre=niter
nitred=nitered
nitriary क्षार्या *f.*
nitric *adj. Chem.* भूयिक
n. acid (Germ. *Salpetersäure*) भूयिक अम्ल
n. anhydride भूयिक अजलेय
n. oxide भूयिक जारेय
nitride *n. Chem.* भूयेय *n.*
nitride *vb.* भूयेयन
1 *Chem.* (to convert into a nitride) भूयेय-करण
2 *Metal.* (to treat by the process of nitriding) भूयेयना-साधन
nitride of magnesium *Chem.* भ्राजातु-भूयेय
nitriding (a process of casehardening steel by causing the surface to absorb nitrogen) भूयेयना *f.*, भूयदंहण *n.*
nitridization *Chem.* भूयातन *n.*
nitridize *vb. Chem.* [to change (a compound) by increasing the proportion of the electro-negative part, or to deprive (an atom or ion) of electrons, by means of nitrogen] भूयातन, (to combine with nitrogen) भूयाति-योजन
nitrifaction *Chem.* (formation of niter) पाक्यन, पाक्य-भवन *n*
nitriferous *adj.* (containing, or yielding, niter) क्षारयुक्त, क्षारप्रद
nitrifiable *adj. Chem.* (capable of nitrification) भूयना-योग्य
nitrification *Chem., Bact.* (act or process of nitrifying; specif., the oxidation, esp. by bacteria, of ammonium salts to nitrites and the further oxidation of nitrites to nitrates) भूयन *n.*, भूयना *f.*
nitrifier *Chem.* भूयनकर्ता (-तृ) *m.*
nitrify *vb. Chem.* भूयन
1 (to combine or impregnate with nitrogen or a nitrogen compound) भूयाति-योजन, भूयाति-व्यापन
2 (to convert, by oxidation, into nitrous or nitric acid or their salts) भूय्याम्ल-करण, भूयिकाम्ल-करण
3 (to subject to nitrification) भूयना-प्रभावन
4 (to produce by nitrification) भूयना-जनन
nitrifying bacteria भूयन-शाकाणु
nitrile *Chem.* भूयिल *m.*
nitrile base भूयिल पीठ
nitrilo- (nitrile) *Chem.* भूयिल-
nitr-imide भूय-वितिक्तेय
nitrite *Chem.* भूयित *n.*
nitrito- (nitrite) *Chem.* भूयित-
nitro=nitro powder *Chem.* भूय-क्षोद
nitro *adj. Chem.* भूय, भूयक
nitro-, nitr- (nitrogen) *Chem.* भूय-
nitro-ace-naphthene *Chem.* भूय-शुग्-उत्तैरेण्य
nitro-acet-anilide *Chem.* (*o,m,p*) भूय-शुक्त-नीलेय (ऊ,सम,प)
m-**nitro-aceto-phenone** *Chem.* सम-भूय-शुक्त-दर्शा
a-**nitro-alizarin** *Col. Ind.* अ-भूय-वि-मञ्जिष्ठि
nitroamine *Chem.* भूयकतिक्ती *f.*
nitramine भूयतिक्ती
1-nitro-4-amino-anthra-quinone *Chem.* १-भूय-४-तिक्ती-विक्ष-विज्वरा
p-**nitro-*o*-amino-phenol** *Chem.* प-भूय-ऊ-तिक्ती-दर्शव
nitro-amino-salicylic acid *Chem.* भूय-तिक्ती-नम्रलिक अम्ल
nitro-aniline *Chem.* भूय-नीली
nitro-aniline hydro-chloride (*m, p*) भूय-नीली उद्-नीरेय (सम, प)
m-**nitroaniline orange** *Col. Ind.* सम-भूयनीली नारंग
p-**nitroaniline-*o*-sulphonic acid** *Chem.* प-भूयनीली-ऊ-शुल्बायिक अम्ल
nitro-anisidine *Col. Ind.* भूय-शतपुष्पेयी
nitro-anisole *Chem.* (*o, m, p*) भूय-शत-पुष्पवा (ऊ, सम, प)
1-nitro-anthra-quinone *Chem.* १-भूय-विक्ष-विज्वरा
1-nitro-anthra-quinone sulphonic acid *Chem.* १-भूय-विक्ष-विज्वरा शुल्बा-यिक अम्ल
nitrobacter भूयीय-शाकाणु *m.*
Nitrobacter भूयीयशाकाणु-प्रजाति

N. winogradskyi मृदा-भूयीयशाकाणु (common in the soil—Web.)
Nitrobacteriaceae भूयीयशाकाणु-कुल *n.*
nitro-barite *Mineral.* (native barium nitrate) हरिभूयिज *m.* (हरि- for हर्यातु barium, भूय- for भूयीय nitrate, -इज for खनिज mineral)
p-nitro-benzal-bromide *Chem.* प-भूय-धूपसु-दुरेय
m-nitro-benzal-chloride *Chem.* सम-भूय-धूपसु-नीरेय
nitro-benz-aldehyde (*o*, *m*, *p*) *Chem.* भूय-धूप-सुव्युद (ऊ, सम, प)
o-nitro-benz-aldehyde - phenyl-hydrazone *Chem.* ऊ-भूय-धूप-सुव्युद-दर्शल-उदाजीवा
p-nitro-benzal diacetate *Chem.* प-भूय-धूपसु-द्विशुक्तीय
p-nitro-benz-amide *Chem.* प-भूय-धूप-तिक्तेय
nitro-benzene *Chem.* भूय-धूपेन्य
p-nitro-benzene-azo-resorcinol *Chem.* प-भूय-धूपेन्य-अज-शेयास
nitro-benzene magenta *Col. Ind.* भूय-धूपेन्य धूम्रली
m-nitro-benzene-sulphon-chloride *Chem.* सम-भूय-धूपेन्य-शुल्बा-नीरेय
m-nitro-benzene-sulphonic acid *Chem.* सम-भूय-धूपेन्य-शुल्बायिक अम्ल
nitro-benz-hydrazide *Chem.* (*o*, *m*, *p*) भूय-धूप-उदाजीवेय (ऊ, सम, प)
nitro-benzoic acid *Chem.* (*o*,*m*,*p*) भूय-धूपिक अम्ल (ऊ, सम, प)
nitro-benzol भूय-धूपव
nitro-benzoyl chloride (*o*, *m*,*p*) *Chem.* भूय-धूपूल नीरेय (ऊ, सम, प)
nitro-benzyl alcohol (*m*, *p*) *Chem.* भूय-धूपल सुषव (सम, प)
p-nitro-benzyl bromide *Chem.* प-भूय-धूपल दुरेय
nitro-benzyl chloride *Chem.* (*o*, *m*, *p*) भूय-धूपल नीरेय (ऊ, सम, प)
p-nitro-benzyl cyanide *Chem.* प-भूय-धूपल श्यामेय
o-nitro-benzyl iodide *Chem.* ऊ-भूय-धूपल जम्बेय
nitro-bromo-benzene *Chem.* भूय-दुरा-धूपेन्य
nitro-bruci-quinone hydrate भूय-आकुलक्-विज्वरा जलीय
nitro-calcite *Mineral.* (native calcium nitrate) चूर्ण-भयिज *m.* (चूर्ण- for चूर्णातु calcium, भूय- for भूयीय nitrate, -इज for खनिज mineral)
nitro-cellulose *Chem.* भूय-कोशाधु
nitro-cellulose enamel भूय-कोशाधु आकाच
nitro-cellulose lacquer भूय-कोशाधु प्रलाक्ष
nitro-cellulose paint भूय-कोशाधु रंग-लेप
nitro-cellulose polish भूय-कोशाधु प्रमार्ज
nitro-cellulose stain भूय-कोशाधु अभि-रञ्जक
nitro-cellulose varnish भूय-कोशाधु लाक्षी
nitro-cellulosic *adj. Chem.* भूय-कोशा-धिवक
nitrochalk भूय-खटी
nitro-chloro-aniline *Chem.* भूय-नीर-नीली
nitro-chloro-benzene *Chem.* भूय-नीर-धूपेन्य
nitro-cinnamic acid *Chem.* (*o*, *m*, *p*) भूय-दारुसितिक अम्ल (ऊ, सम, प)
nitro-cotton भूय-तूल
o-nitro-*p*-cresol *Chem.* ऊ-भूय-प-क्रविपव
nitro-di-chloro-benzene *Chem.* भूय-द्वि-नीर-धूपेन्य
o-nitro-diethyl-aniline *Chem.* ऊ-भूय-द्विदक्षुल-नीली
nitro-*p*-dimethoxy-benzene *Chem.* भूय-प-द्विप्रोदजार-धूपेन्य
nitro-di-methyl-aniline (*m*, *p*) *Chem.* भूय-द्वि-प्रोदल-नीली (सम ,प)
2-nitro-1 : 4 dimethyl-benzene *Chem.* २ भूय-१:४ द्विप्रोदल-धूपेन्य
5-nitro-1 : 3 dimethyl-benzene *Chem.* ५-भूय-१ : ३ द्विप्रोदल-धूपेन्य
2-nitro-diphenyl *Chem.* २-भूय-द्विदर्शल
2 nitro-di-phenyl-amine *Chem.* २ भूय-द्वि-दर्शल-तिक्ती
4 nitro-di-phenyl-amine-2- sulphonic acid *Chem.* ४ भूय-द्वि-दर्शल-तिक्ती-२-शुल्बायिक अम्ल
nitro dye *Chem.* भूय रञ्जक
o-nitro-ethyl-benzene *Chem.* ऊ-भूय-दक्षुल-धूपेन्य
p-nitro-ethyl-benzene *Chem.* प-भूय-दक्षुल-धूपेन्य
β-nitro-flavo-purpurin *Col. Ind.* आ-भूय-पिंग-नीलोहि
2-nitro-fluorene *Chem.* २-भूय-आशेन्य
nitro-form (*nitro-*+*formyl*) *Chem.* भूय-वम्रल *n.*
nitro-gelatin *Chem.* भूय-श्लिषि
nitrogen *Chem.* भूयाति *m.*
n. assimilation *Bot.* भूयाति-आत्म-सात्करण
n. bulb भूयाति-कन्द
n. chloride भूयाति नीरेय
n. content भूयाति-मात्रा
n. cycle *Bot.* भूयाति-चक्र
n. determination apparatus भूयाति-निश्चेत्र
n. dioxide भूयाति द्विजारेय
n. equivalent भूयाति-समसंयुज
n. family भूयाति-कुल
n. fixation भूयाति-स्थिरण
n.-fixing *adj.* भूयाति-स्थिरक
n.-fixing bacteria भूयाति-स्थिरक शाकाणु
n. gauge *Phys.* भूयाति-आमान
n.-hardening *Metal.* भूयाति-दृंहण
n. iodide भूयाति जम्बेय
n. monoxide भूयाति एकजारेय
n. morphine derivatives भूयाति-प्रमीली-व्युत्पन्न
n. oxide भूयाति जारेय
n. pentoxide भूयाति पञ्चजारेय
n. peroxide भूयाति अतिजारेय
n. requirements भूयाति-आवश्यकताएं
n. tetroxide भूयाति चतुर्जारेय
n. trioxide भूयाति त्रिजारेय
n. tube भूयाति-नाल
nitrogenate *vb. Chem.* भूयातीयन
1 (to combine with nitrogen) भूयाति-योजन
2 = nitrogenize
nitrogenation *Chem.* भूयातीयन *n.*
nitrogenization *Chem.* भूयातयन *n.*
nitrogenize *vb. Chem.* भूयातयन
1 (to combine with nitrogen or its compounds) भूयाति-योजन
2 (impregnate with nitrogen or its compounds) भूयाति-व्यापन
nitrogenous *adj. Chem.* भूयाल्य
nitrogenous bacterium भूयाल्य शाकाणु
nitrogenous equilibrium *Biochem.* (equilibrium of the animal body characterized by equality of income and output of nitrogen) भूयाल्य आय-व्यय-समता *f.*
nitroglycerin भूयमधुरि *f.*
nitro group *Chem.* भूय-वर्ग
-nitrohydrin *Chem.* -भूयोदि *f.*

nitrohydrocarbon *Chem.* भूयोदांगार
3-nitro-4 hydroxy-phenyl-arsonic acid *Chem.* ३-भूय-४ उदजार - दर्शल - नेपायिक अम्ल
-nitrol *Chem.* -भूयव *m.*
nitro.lamine (*nitro*so- + hydroxy*l-amine*) *Chem.* भूय्य-जारलतिक्ती
nitrolic *adj. Chem.* भूयविक
nitrolim=**nitrolime** *Chem.* भूय-चूर्णक
nitro-lime भूय-चूर्णक
nitro-magnesite *Mineral.* (native magnesium nitrate) आजभूयिज *m.* (आज- for आजातु magnesium, भूय- for भूयीय nitrate, -इज for खनिज mineral)
nitrometer *Chem.* भूयमान *m.*
nitrometer clamp भूयमान-संधर
nitrometer stand भूयमान-स्थाम
nitro-methane *Chem.* भूय-प्रोदीन्य
nitro-methyl-aniline (*m*, *p*) *Chem.* भूय-प्रोद्ल-नीली (सम, प)
nitro-muriate *Chem.* भूय-विडीव
nitronaphthalene *Chem.* भूयोत्तैलेन्य
1-nitro-naphthalene-diazo-amino-azo-benzene *Chem.* ४-भूयोत्तैलेन्य-द्वयज-तिक्ती-अज-धूपेन्य
1-nitro-2-naphthyl-amine *Chem.* १-भूय-२-उत्तैरल-तिक्ती
nitron black *Col. Ind.* भूया काल
nitron yellow *Col. Ind.* भूया पीत
nitro-paraffin *Chem.* भूय-मृद्वसा
nitro-phen-amine brown *Col. Ind.* भूय-दर्श-तिक्ती बभ्रु
nitro-phenetidine red *Col. Ind.* भूय-दर्शदेयी रक्त
nitro-phenetol (*o*, *p*) *Chem.* भूय-दर्शदव (ऊ, प)
nitro-phenine *Col. Ind.* भूय-दर्शी
nitro-phenol भूय-दर्शव
nitro-phenol-disulphonic acid *Chem.* भूय-दर्शव-द्विशुल्वायिक अम्ल
p-**nitro-phenyl-acetic acid** *Chem.* प-भूय-दर्शल-शुक्तिक अम्ल
p-**nitro-phenyl-aceto-nitrile** *Chem.* प-भूय-दर्शल-शुक्त-भूयिल
o-**nitro-phenyl-arsonic acid** *Chem.* ऊ-भूय-दर्शल-नेपायिक अम्ल
nitrophenyl black *Col. Ind.* भूयदर्शल काल
nitrophenyl brown *Col. Ind.* भूयदर्शल बभ्रु
p-**nitro-phenyl-hydrazine** *Chem.* प-भूय-दर्शल-उदाजीवी
m-**nitro-phenyl-hydrazine hydrochloride** *Chem.* सम-भूय-दर्शल-उदाजीवी उद-नीरेय
p-**nitro-phenyl-isocyanate** *Chem.* प-भूय-दर्शल-सश्यामीय
nitrophilous *adj.* भूयप्रिय
3-nitro-phthalic acid *Chem.* ३-भूय-व्युत्तैलिक अम्ल
3-nitro-phthalic anhydride *Chem.* ३-भूय-व्युत्तैलिक अजलेय
3-nitro-phthal-imide *Chem.* ३-भूय-व्युत्तैल-वितिक्तेय
nitro powder भूय-क्षोद
nitro-prussiate *Chem.* भूयोदश्यामीय
nitro-prussic *adj. Chem.* भूयोदश्यामिक
nitro-prusside *Chem.* भूयोदश्यामेय
nitrorange भूयनारंग
nitro-salicylic acid *Chem.* भूय-नम्रलिक अम्ल
nitros-amine *Chem.* भूय्य-तिक्ती
nitrosamine pink *Col. Ind.* भूय्यतिक्ती आपक्व
nitrosamine red *Col. Ind.* भूय्यतिक्ती रक्त
nitrosate (Germ. *nitrosat*, contracted from *nitrosonitrat* भूय्यभूयीय) *Chem.* भूय्यीय *n.*
nitrosification *Chem.* भूय्यन *n.*
nitrosify *vb. Chem.* (to convert, by oxidation, into nitrous acid or nitrites) भूय्यन
nitrosine *Col. Ind.* भूय्यी *f.*
nitrosite (Germ. *nitrosit*, contracted from *nitrosonitrit* भूय्यभूयित) *Chem.* भूय्यित *n.*
nitroso- (nitrous) *Chem.* भूय्य-
nitroso *adj. Chem.* भूय्य, भूय्यक
iso-**nitroso-aceto-phenone** *Chem.* स-भूय्य-शुक्त-दर्शा
nitroso base *Col. Ind.* भूय्य पीठ
nitroso-benzene *Chem.* भूय्य-धूपेन्य
nitroso beta-naphthol *Col. Ind.* भूय्य आवर्ण-उत्तैलव
nitroso blue *Col. Ind.* भूय्य नील
iso-**nitroso-camphor** *Chem.* स-भूय्य-कर्पूर
nitroso-chloride *Chem.* भूय्य-नीरेय
Nitrosococcus भूय्यगोलाणु-प्रजाति
N. **nitrosus** सामान्य भूय्यगोलाणु
nitroso-*o*-cresol (-*m*-) *Chem.* भूय्य-ऊ-कपिपव (-सम-)
p-**nitroso-dialkylated aniline** प-भूय्य-द्विक्षारलित विनीली
p-**nitroso-di-ethyl-aniline** *Chem.* प-भूय्य-द्वि-दहुल-नीली
nitroso-di-methyl-amine *Chem.* भूय्य-द्वि-प्रोद्ल-तिक्ती
p-**nitroso-di-methyl-aniline** *Chem.* प-भूय्य-द्वि-प्रोद्ल-नीली
p-**nitroso-di-methyl-aniline hydrochloride** *Chem.* प-भूय्य-द्वि-प्रोद्ल-नीली उदनीरेय
nitroso-dimethyline भूय्य-द्विप्रोद्ली
nitroso-di-phenyl-amine *Chem.* भूय्य-द्वि-दर्शल-तिक्ती
nitroso dyes *Chem.* भूय्य रञ्जक
nitroso-*n*-ethyl-urethane *Chem.* भूय्य-क्र-दहुल-मिक्षीण्य
nitroso fast green *Col. Ind.* भूय्य स्थिर हरि
nitroso-*n*-methyl-urethane *Chem.* भूय्य-क्र-प्रोद्ल-मिक्षीण्य
nitrosomonas *Bact.* (they oxidize ammonia to nitrites) भूयित-शाकाणु *m.*
Nitrosomonas *Bact.* भूयितशाकाणु-प्रजाति
N. **europaea** मृदा-भूयितशाकाणु
nitroso-naphthol *Chem.* भूय्य-उत्तैलव
a-**nitroso** *β*-**naphthol** अ-भूय्य आ-उत्तैलव
nitrosone *Col. Ind.* भूय्या *f.*
nitrosonitrat (Germ.) भूय्यभूयीय
nitrosonitrit (Germ.) भूय्यभूयित
nitroso-phenol *Chem.* भूय्य-दर्शव
β-**nitroso-styrene** *Chem.* आ-भूय्य-सिह्लन्य
nitroso-sulphuric *adj. Chem.* भूय्य-शुल्वारिक
nitro-starch भूय-मण्ड
nitro-sulphate *Chem.* भूय-शुल्वीय
nitro-sulphate of iron अयो-भूयशुल्वीय
nitro-sulpho-salicylic acid *Chem.* भूय-शुल्वा-नम्रलिक अम्ल
nitrosyl *Chem.* भूय्यल *n.*
nitrosyl chloride भूय्यल नीरेय
nitrosyl-sulphuric acid भूय्यल-शुल्वारिक अम्ल
nitro-toluene (ortho, meta, para) *Chem.* भूय-विरालेन्य (ऊर्ध्व, सम, परा)
p-**nitro-toluene-sulphonic acid** *Chem.* प-भूय-विरालेन्य-शुल्वायिक अम्ल
nitrotoluidine *Col. Ind.* भूयविरालेयी
n. **base** भूयविरालेयी पीठ
n. **orange base** भूयविरालेयी नारंग पीठ
nitro-urethane भूय-मिक्षीण्य
nitrous *adj. Chem.* भूय्य
n. **acid** भूय्य अम्ल

n. anhydride भूय्य अजलेय
n. ether भूय्य दक्षु
n. oxide भूय्य जारेय
n. oxide gas भूय्य जारेय वाति
n. vitriol भूय्य काचर
nitroxyl *Chem.* भूयजारल *n.*
2-nitro-*p*-xylene *Chem.* २-भूय-प-काष्ठेन्य
nitryl *Chem.* भूयल *n.*
nivation कणशीन-क्षरण *n.*
Nizam State *Geog.* (between the Godavari and Krishna) त्रिकलिंग *m.*
N. K. P. ratio भू. द. भ. अनुपात (भू for भूयाति nitrogen, द for दहातु potassium, भ for भास्वर phosphorus)
NN (null-line of no load—McLean I. 916) नि. शू. (निर्भार की शून्य-रेखा)
N. N. E. (north north east) उ. ऐ. (उत्तर-ऐशानी)
N.N.W. (north north west) उ. वा. (उत्तर-वायव्या)
N.O. (notice of occupation) अ. सू. (अभिधारण-सूचना)
No. 1 (number) सं. (संख्या), क्र. (क्रमांक)
2 (letter number) सं., पत्रांक
no......dated...... पत्रांक...दिनांक...
no action necessary किसी कार्यवाही की आवश्यकता नहीं, कार्यवाही अनावश्यक
no admission प्रवेश निषिद्ध, प्रवेश वर्जित
no admission except on official business शासकीय कार्य के बिना प्रवेश निषिद्ध, केवल शासकीय कार्य के लिए प्रवेश कीजिए
no admission without permission बिना अनुज्ञा के प्रवेश निषिद्ध, बिना अनुज्ञा के अन्दर नहीं आ सकते
Noah's ark shell = ark shell
Noah's Dove = Columba *Astron.* कपोत *m.*
no bar कोई रोक नहीं
Nobel's oil = nitroglycerin भूयमधुरि *f.*
nobiliary *adj.* अभिजात्य
nobility अभिजातवर्ग *m.*, अभिजातता *f.*
noble *adj.* अभिजात
nobleman अभिजात, अभिजात पुरुष
noblemanly *adj.* अभिजात्य
noble metal अकुप्य धातु, महान् धातु
base metal कुप्य धातु
noblesse oblige ("nobility obligates") आर्यधर्मोऽयम्, आर्याचार, अभिजाताचार
noblewoman अभिजाता, अभिजात महिला
nocake (Indian corn parched and pounded into a powder) शष्किसक्तु *m.*
Nocardia (resemble both molds and bacteria) = Streptothrix मालावेत्राणु-प्रजाति
Nocard's bacillus *see* Salmonella psittacosis
Nocard's micrococcus *see* Micrococcus mastobius
nocent *adj.* 1 (harmful) हानिकर
2 (guilty) अपराधी (-इन्)
noci-ception पीडा-ग्राह *m.*
noci-ceptive *adj.* पीडा-ग्राही (-इन्)
noci-ceptor पीडा-ग्राहक *m.*
on no-claim agreement अनभ्यर्थना-संविद् करके
no-claim statement अनभ्यर्थना-कथन, "अभ्यर्थना नास्ति" कथन
no complaint declaration अपरिवाद-घोषणा
no confidence अविश्वास, अविश्रम्भ
no confidence motion (motion expressing want of confidence) अविश्रम्भ-प्रस्ताव, अविश्वास-प्रस्ताव
no-count *adj.* न-गण्य
no-crop climate असस्य जलवायु
noctambulant *adj.* = noctambulous (walking by night) निशागामी (-इन्)
noctambulation निशागमन *n.*
noctambulous = noctambulant
Noctiluca *Zool.* नक्तकाश-प्रजाति
Noctilucidae *Zool.* नक्तकाश-वंश *m.*
noctule bat दुर्गन्ध-जतु
nocturnal *adj.* रात्रिचर, रात्रि-
nocturnal animal *Zool.* रात्रिचर प्राणी
nocturnal bird रात्रिचर पक्षी
nocturnal respiration *Bot.* रात्रि-श्वसन
nodal *adj.* पात-, पातिक
nodal line *Astron.* पात-रेखा
nodal plexus *Bot.* पर्वसन्धि-प्रतान
nodal point *Astron.*, *Optics* पात-बिन्दु *m.*
nodal stele *Bot.* पर्वसन्धि-मध्यरम्भ
nodal time *Astron.* पातिक काल
nodding reed (*Phragmites maxima*) नड *m.* (Basu)
noddy (lit. 'a simpleton') मन्द-कुररी *f.* (it is a tame and stupid bird)
node 1 (gland) ग्रन्थि *m.* (*as in* lymph node = lymphatic gland लसीका-ग्रन्थि)
2 (a swelling) ग्रन्था *f.*
3 *Bot.* पर्वसन्धि *m.*
4 *Astron.* पात *m.* (from सूर्यसिद्धान्त)
no demand certificate अनभियाचन-प्रमाणपत्र, मांग न होने का प्रमाणपत्र
node of Ranvier *Anat.* (in a medullated nerve fiber, a constriction in the medullary sheath) तनुकी *f.*
nodical *adj. Astron.* पातिक
nodical month *Astron.* पातिक मास
nodical revolution *Astron.* पातिक परिक्रमण
nodiflorus *Bot. Tax.* (flowering at a node) ग्रन्थिपुष्प
Nodosaria *Zool.* (Lat. *nodosus* 'knotty') पर्ववती-प्रजाति
Nodosauridae = Ankylosauridae
nodose septum *Mycol.* ग्रन्थिल पटी
nodosus *Bot. Tax.* (knotty, gnarled) ग्रन्थिल
nodular *adj.* 1 ग्रन्थामय
2 *Mineral.* ग्रन्थिमय
3 *Med.* ग्रन्थामय (*see* leprosy)
nodular body *Mycol.* ग्रन्थामय काय
nodular excrescence *Bot.* ग्रन्थामय प्रवृद्धि
nodular leprosy ग्रन्था-कुष्ठ
nodular structure ग्रन्थामय संरचना
nodule 1 *Anat.*, *Med.*, *Bot.*, *Zool.* ग्रन्था *f.*
2 *Geol.* (a small roundish lump of some mineral or mineral aggregate) पिण्ड *m.*
nodule organism ग्रन्था-जीवाणु
noduli lymphatici aggregati = aggregate nodules
nodulose *adj. Bot.* ग्रन्थामय
nodulose root *Bot.* ग्रन्थामय मूल
Nodus Secundus = δ Draconis *Astron.* चतुर्थ अजगर *m.*
no effects = effects not cleared *Com.* द्रव्यं नास्ति, द्रव्य नहीं है
noes *Parl. Practice* नो-पक्ष *m.*, "नों" पक्ष, "नों" वाले
no evidence (no reasonable evidence) युक्तियुक्त साक्ष्य नहीं
no-eye pea (*Cajanus indicus*) तुबरी *f.* (MW.), तुअर
"no grace" *Law* अनुग्रहदिन-रहित
noil (a short piece separated from the longer staple) क्षुद्रक *n.*
no instructions अनुदेश नहीं मिले
noise कोलाहल *m.*
noiseless *adj.* निःशब्द
noise production crackers शब्दकारी पटाके
noisette brown = hazel (colour)

no knowledge or information कोई ज्ञान अथवा सूचना नहीं
Nolina *Bot.* (of the Liliaceae) प्रनलिन-प्रजाति
N. recurvata प्रतिवर्तित प्रनलिन
noma *Med.* आस्याभिपाक *m.*
nomad यायावर, अस्थिरवासी (-इन्) *m.* (Const.)
nomadic and migratory tribes यायावर और प्रव्राजी जातियां
nomadic stage यायावर अवस्था
nomad tribe यायावर जाति
no man's land *Mil.* अराजक भूमि
nomenclature नामपद्धति (a system of names), नामावलि *f.*
nomenclature of diseases रोग-नाम-पद्धति
nominal *adj.* 1 *Econ.* अभिहित, नाममात्र 2 *Logic* शाब्दिक
nominal accounts, fictitious account, proprietary account अभिहित लेखा, अवास्तविक लेखा
nominal capital अभिहित पुञ्जी
nominal consideration नाममात्र प्रतिफल
nominal cost *Econ.* अभिहित परिव्यय
nominal damages नाममात्र हानिपूर्ति
nominal definition *Logic* शाब्दिक लक्षण
nominal demand नाममात्र अभियाचन
nominal exchange अभिहित विनिमय
nominal flexion *Gram.* नाम-रूप
nominal horse power (it expresses approximately the power of a steam engine as calculated from its diameter.... Audel's Mech. Dict.) उपसन्न अश्वशक्ति (उपसन्न approximate)
nominal ledger अभिहित प्रपञ्जी
nominally नाममात्र
nominal maintenance नाममात्र पोषण
nominal par अभिहित समार्घ
nominal partner नाममात्र भागी
nominal price नाममात्र मूल्य
nominal rent *Econ.* अभिहित भाटक
nominal roll नामावलि
nominal value=face value (value named or stated) अभिहित अर्हा, अभिहित मूल्य
nominal wages *Econ.* रोक-भृति
nominate *vb.* नामनिर्देशन (Const.), नामनिर्देश करना
nominated *adj.* मनोनीत, नामनिर्दिष्ट, निर्दिष्टनामा
designate नामोद्दिष्ट
nomination मनोनयन, नामनिर्देशन *n.*, नामनिर्देश *m.* (*see* cooption)
nomination forms नामनिर्देशन-प्रपत्र
nomination of an editor संपादक का नामनिर्देशन
nomination of members सदस्यों का नामनिर्देशन
nomination or appointment नामनिर्देशन अथवा नियुक्ति
nomination paper नामनिर्देश-पत्र
nominee मनोनीत व्यक्ति, निर्दिष्टनामा, नामनिर्दिष्ट, मनोनीत *m.*
nomographer (a writer or maker of laws) विधिकार *m.*
nomography विधिलेखन *n.*
non- अ-, अन्-, -भिन्न, -इतर
non-aboriginal 1 अवनवासी (-इन्), वनवासीतर 2 अनादिवासी (-इन्)
nonabsorbent material अप्रचूषक सामग्री
nonacceptance अस्वीकृति *f.* (Const.)
nonaccess *Law* (nonexistence of opportunity for sexual intercourse) अनुपागम *m.*
nonadult अप्रौढ
nonage (minority) अवयस्कता *f.*
nonagesimal *adj.* *Astron.* (ninetieth) नवत्यंश
nonagon *Math.* नवभुज *m.*
nonagreed areas (Reh. Dept.) असंमत क्षेत्र
nonagricultural *adj.* 1 कृषि-भिन्न (Const.) 2 अकृषिजीवी (-इन्)
nonagricultural community अकृषिजीवी समुदाय
nonagricultural land कृषि-भिन्न भूमि
nonagricultural purposes कृषि-भिन्न प्रयोजन
nonagricultural sources कृषि-भिन्न स्रोत
nonagriculturist अकृषक, अकृषिजीवी (-इन्)
nonaided *adj.* असाहाय्यित
nonalcoholic beverage असुषव पेय
nonalkaline resistance glass अक्षारिय रोध-काच
nonancestral property *Law* अपैतृक संपत्ति
nonane नवीन्य *n.*
nonantiseptic अप्रतिपूयिक
nonapparent *adj.* अप्रत्यक्ष, परोक्ष
nonapparent easement *Law* अप्रत्यक्ष सुविधा
nonapparent servitude *Law* अप्रत्यक्ष सुविधाभार
nonappearance अनुपस्थिति *f.*
nonapplicant अनावेदक *m.*
nonarrival अनागमन *n.*
nonary *adj.* *Math.* नवमय
nonassessable अनिर्धार्य
nonattachable assets *Law* अनभ्याग्राह्य परिसंपत्
nonautomatic train *Rly.* (not fitted with automatic vacuum brake) अनिर्वायुरोध संयान
non-bailable *adj.* अलग्नकदेय, अलग्नकमोच्य
non-bailable offence *Law* अलग्नकमोच्य अपराध, अलग्नकदेय अपराध
nonbanking *adj.* अनधिकोषी (-इन्)
nonbanking treasury अनधिकोषी कोषागार
nonblock-station *Rly.* अखण्ड-स्थान
nonbusiness days *Com.* अव्यापार दिन
noncapillary pores अकेशाल-रन्ध्र
noncapillary porosity अकेशाल-रन्ध्रिता
non-cash benefit अरोक-लाभ
non causa pro causa *Logic* असत्कारण
nonce, for the (for the time being) तत्समय
noncellular *adj.* कोशाहीन, अकोशीय
nonchelate *Zool.* अनखरी (-इन्) *m.*
nonchlorophyllous *Bot.* शादरहित, अशाद
Nonchordata अरज्जुमन्तः *m.pl.*
nonchordate *adj.* अरज्जुमत्
nonciliated *adj.* *Zool.* अपक्ष्मल
non-civil department अ-जानपद विभाग
nonclearing house असमाशोधन-गृह
non-climax type *Ecol.* अ-काष्ठा-प्रकार
noncognizable *adj.* *Law* असंज्ञेय, अहस्तक्षेप्य
noncognizable case *Law* असंज्ञेय वाद
noncognizable cheating *Law* असंज्ञेय प्रवञ्चन
noncognizable offence असंज्ञेय अपराध, अहस्तक्षेप्य अपराध
noncollapsible shade असाद्य छादन
noncollinear *adj.* *Math.* असंरेख
noncombatant *Mil.* असंयोधी, अयुद्धकारी (-इन्)
noncommercial *adj.* वाणिज्येतर
noncommissioned officer *Mil.* अनायुक्त अधिकारी
noncompeting groups अस्पर्धी वर्ग

noncompliance अननुवर्तन, अ-पालन *n.*, पालन न करना
non compos mentis *Law* (one not of sound mind, memory and understanding—Aiyar p.878) विक्षिप्तमना
nonconducting *adj. Phys.* असंवाही (-इन्)
nonconduction असंवाहन *n.*
nonconductor *Phys.* असंवाहक *m.*
nonconductor of electricity विद्युद्-असंवाहक
noncongestive heart failure *Med.* अरक्तसंकुल हृद्विफलता
nonconnotative *adj. Logic* अगुणार्थक
nonconservative *Math.* असंरक्षी (-इन्)
nonconservative system of forces *Math.* असंरक्षी बलसंहति
noncontagious *adj.* असांसर्गिक
noncontagious cases असांसर्गिक रोगी
noncontentious proceedings अविवादास्पद कार्यवाही
noncontinuous easement *Law* असंतत सुविधा, सविराम सुविधा
noncontractile *adj.* असंकोची (-इन्)
noncontradiction *Logic* अव्याघात *m.*
non-convict suspect असिद्धदोष संशयित
noncoplanar *adj. Math.* असमतली (-इन्), असमतलस्थ
noncorresponding *adj.* असंवादी (-इन्), अतत्संबद्ध
noncredit co-operative society उधारेतर सहकारी समिति
noncredit society उधारेतर समिति
noncriminal lunatic अनापराधिक उन्मत्त
noncrystalline *adj.* अस्फटात्मक
noncultivating landholders कृषि न करने वाले भूमिधारी
noncumulative *adj.* असंचयी (-इन्)
noncumulative dividend असंचयी लाभांश
noncumulative preference shares असंचयी पूर्वाधिकार-अंश
noncupative = nuncupative
nondangerous paint अभय रंगलेप
nondecentralized loan अविकेन्द्रीयित उधार
nondeciduate *adj. Zool.* अपाती (-इन्)
nondeciduous *adj. Zool.* अपाती (-इन्)
nondelivery अप्रदान *n.*
nondestructive testing *Metal.* (it does not involve destroying or damaging the part being tested—Rolfe p. 148) अनुपघाती परीक्षण (उपघात 'damage'), अनाशी परीक्षण
nondieted military hospital अनाहार सैनिक चिकित्सालय
nondiplomatic अराजनयिक
nondiplomatic Nationalist Government passport अराजनयिक राष्ट्रिय शासन पारपत्र
nondisclosure प्रकट न करना
nondiscriminatory *adj.* अविभेदी
nondisjunction *Biol.* अवियोजन *n.*
nondistilled alcoholic liquor अनासुत सौषविक पान (Const.)
nondivisible expenditure अभाज्य व्यय
nondrying *adj.* अशोषी (-इन्)
nondrying oil अशोषी तैल
nondurable timber अल्पस्थायी प्रकाष्ठ (लकड़ी)
noneatable product *Econ.* अखाद्य उत्पाद, अखाद्य पदार्थ
nonedible अभक्ष्य
nonedible oil अभक्ष्य तैल
nonedible produce अभक्ष्य उत्पाद
noneffective *adj. Mil.* (a soldier or sailor not qualified for active service) असमर्थ
nonelastic demand *Econ.* अनुदवनस्य अभियाचन
nonelectrolyte अविद्युदंश्य *n.*
nonemployment वृत्तिहीनता *f.*
nonendospermic *adj. Bot.* अभ्रूणपोषी (-इन्)
nonendospermic germination *Bot.* अभ्रूणपोषी उद्भेदन
non-environmental *adj.* अपर्यावरिक
nonessential *adj.* असारभूत, असारवत्
nonessential service असारभूत सेवा
nonevacuee अनिष्क्रान्त, निष्क्रान्तेतर
nonevacuee interest अनिष्क्रान्त-हित
nonevacuee property अनिष्क्रान्त-संपत्ति
nonexacting *Forestry* अकृच्छ्रजीवी
nonexercise of power शक्ति का अप्रयोग, शक्ति का प्रयोग न करना
nonexistent अविद्यमान, अस्तित्वहीन
nonexpert अविशेषज्ञ
nonextradition offence अप्रत्यर्पण-अपराध
nonfeasance *Law* अकरण *n.*
misfeasance अपकरण
malfeasance दुष्करण (*see* carelessness)
nonferrous अनयस्य
nonferrous metal अनयस्य धातु
nonfiscal drugs अ-राजकोषीय भेषज
nonflam jacket अनुन्द निचोल
nonflowering plant अपुष्पी पादप
nonfood crops अन्नेतर सस्य
nonforest traffic वनभिन्न यातायात
nonfulfilment अपालन *n.*
nongallantry award *Mil.* शौर्येतर पारितोषिक
nongazetted *adj.* अराजपत्रित (राजपत्र gazette)
nongazetted female government servant अराजपत्रित शासन-सेविनी
nongazetted officer अराजपत्रित अधिकारी
nonglandular *adj.* अग्रन्थीय
nongovernment hospital अशासकीय चिकित्सालय
nongovernment institution अशासकीय संस्था
nongovernment sources अशासकीय स्रोत
nongranular *adj.* अकणिक, अकणात्मक
nongratuitous act सशुल्क कृत्य
non-growing *adj.* अ-वर्धी (-इन्)
nonhereditary *adj.* अ-पित्रागत
non-Hindi speaking areas अहिन्दी-भाषी क्षेत्र
nonhomogenous *adj.* असमांग
nonhomologous *adj. Biol.* अरचनासदृश
nonhuman अमानवीय, मानवेतर
non-Indian Medical Service भारतीय भैषजिक सेवा भिन्न
noninduction winding *Phys.* अप्ररोची कुण्डीयन
noninductively *Phys.* अप्ररोचितया
noninductivity *Phys.* अप्ररोचिता *f.*
noninfective *adj.* असांक्रामिक
noninfectivity असांक्रामिकता *f.*
noninflammable *adj.* अनभिज्वाल्य
noninflammable cinematograph film अनभिज्वाल्य चलचित्र-पट्टी
noninjurious *adj.* अहानिकर
nonintegral *Math.* अपूर्णांक *m.*
nonintensive cultivation area अगहन-कृषि-क्षेत्र
noninterference निर्बाध *m.*
noninterlocked *adj. Rly.* अपाशित (for अनन्त:पाशित)
nonintersecting *adj. Math.* अमिथश्छेदी (-इन्)
nonintersecting lines *Math.* अमिथश्छेदी रेखाएं

nonintersecting species *Math.* अमिथ-श्छेदी जाति
nonintervention अहस्तक्षेप
nonintervention will *Law* अहस्तक्षेप इच्छापत्र
nonionized *adj.* अनवमित
nonisolated *adj.* अपृथक्कृत, अपृथक
nonjoinder *Law* असंयोजन
for nonjournalistic purposes पत्रकार-भिन्न प्रयोजनों के लिए
nonjudicial day *Law* असत्र-दिन
nonjudicial duties न्यायिकेतर कर्तव्य
nonjudicial oath न्यायिकेतर शपथ, (taken out of court) न्यायालयबाह्य शपथ
nonjudicial stamp न्यायिकेतर मुद्रांक, न्यायेतर मुद्रांक
nonlabouring scale अश्रमकारी श्रेणी
nonleafy vegetable अपत्र शाक
nonleguminous crops अशिम्बिमत् सस्य
nonleviable assets *Law* अनारोप्य परिसंपत
nonlicensee अननुज्ञप्तिधारी
nonlinear regression *Statistics* अरेखीय प्रतीपावन
nonliving *adj.* अजीव, निर्जीव
nonliving cell contents निर्जीव कोशान्तर्वस्तु
nonliving matter निर्जीव पदार्थ, निर्जीव भूतद्रव्य
nonlobulated *adj.* अपालिकामय
nonlogical *adj.* असर्कसंगत
nonluminous *adj.* अंचकाली (-इन्)
nonmagnetic *adj.* अचौम्बिक, अचुम्ब-
nonmagnetic platinum अचौम्बिक महात
nonmaintenance असंधारण
nonmaterial *adj. Econ.* अभौतिक
nonmaterial wealth अभौतिक धन
non-medical अभैषजिक
Non-Medical Superintendent (of a jail) अभैषजिक अधीक्षक
Non-Medical Superintendent of Central Jail केन्द्रीय कारागार का अभैषजिक अधीक्षक
non-medical unit अभैषजिक एकक
nonmedullary sheath *Zool.* अविमज्जि-कन्चुक
nonmedullated *adj. Zool.* अविमज्जि-कन्चुकी (-इन्), अविमज्जि-
nonmember असदस्य, सदस्येतर
nonmember country असदस्य देश
nonmetal *Chem.* अधातु *m.*
nonmetallic *adj.* अधात्वीय, अधातु-
nonmetallic mineral अधातु-खनिज
nonmilitary population असैनिक जनता
nonministerial *adj.* अमन्त्रालयिक
nonmonsoon period अवर्षाऋतु, वर्षाभिन्न काल
nonmordant cotton blue *Col. Ind.* अरञ्जक कपास नील
nonmotile *adj. Biol.* अचर
nonmotility *Bot.* अचरता *f.*
non-municipal area अ-नगरपालिका-क्षेत्र
non-municipal town अपालिका-नगर
nonmutual अपरस्पर
nonnarcotic substance अप्रमीलक द्रव्य
nonnatural *adj.* अनैसर्गिक
nonnegotiable *adj.* अपरक्राम्य
nonnegotiable noninterest-bearing securities अपरक्राम्य वृद्धिरहित प्रतिभूतियां
nonnervous *adj. Zool.* अचैत
nonnitrogenous substance *Zool.* अभूयात्य पदार्थ
nonnucleated *adj.* अन्यष्टि, अन्यष्टित
nonobservance अपालन *n.*
nonobservation *Logic* अनवलोकन *n.*
nonoccupancy right *Law* अनधिभोगिता-अधिकार
nonofficial *adj.* अशासकीय, शासनेतर, अशासनिक
nonofficial *n.* अशासनिक *m.*
nonofficial agency अशासकीय अभिकरण
nonofficial assistance अशासकीय सहायता
nonofficial associations अशासकीय संस्थाएं
nonofficial bill अशासकीय विधेयक
nonofficial commissioner अशासकीय आयुक्त
nonofficial member शासनेतर सदस्य
nonofficial opinion अशासकीय अभिमत
nonofficial person शासनेतर व्यक्ति
nonofficial vendor शासनेतर विक्रेता
nonofficial visitor अशासकीय वीक्षक
nonofficinal preparation *Pharm.* अनापण निर्मिति
nonorganic antimony compounds अप्रांगारिक अञ्जन-संयोग
nonose नवभु *n.*
nonoxygenated *adj.* अजारकित
nonparty *adj.* पक्षातीत, निष्पक्ष
nonpathogenic *adj.* अव्याधिजन
nonpaying department आयरहित विभाग
nonpayment अशोधन *n.*
nonpayment certificate अशोधन-प्रमाण-पत्र
nonpecuniary damages अर्थेतर हानिपूर्ति
nonpensionable *adj.* निवृत्तिवेतन-रहित
nonpensionable establishment निवृत्तिवेतन-रहित स्थापना
nonpensionable service निवृत्तिवेतन-रहित सेवा
nonpensioner अनिवृत्तिवैतनिक *m.*
nonperennial channel *Geog.* असदाजल प्रवाह
nonperiodic comet *Astron.* अनावर्ती धूमकेतु
nonpersonal goods *Econ.* अवैयक्तिक वस्तुएं
nonpoisonous *adj.* अविषालु, निर्विष
nonpoisonous drug अविषालु भेषज
nonpolar bond अध्रुवीय बन्ध
nonpolar linkage अध्रुवीय ग्रथ
nonpostal stamp डाकभिन्न मुद्रांक, डाकभिन्न मुद्रांक
nonprecocious *adj.* अपूर्वपक्व
nonpredaceous *adj.* अहिंस्र
nonprehensile *adj.* अपरिग्राही (-इन्)
nonproductive *adj. Econ.* अनुत्पादी (-इन्)
nonproductive consumption *Econ.* अनुत्पादी उपभोग
nonprofessional record व्यवसायेतर अभिलेख
nonprofessional spectator *Med.* चिकित्सकेतर अधिप्रेक्षक
nonprofessional visitor *Med.* चिकित्सकेतर वीक्षक
nonprofessional witness *Med.* चिकित्सकेतर साक्षी
nonprotected *adj.* अरक्षित
nonprotective duty अरक्षक शुल्क
nonprotein nitrogen test अप्रोभूजिन भूयाति परीक्षा
nonqualifying service अनर्हकारी सेवा
nonrationed *adj.* अ-समभक्त
uncontrolled अनियन्त्रित
nonrecurring *adj.* अनावर्ती (-इन्)
nonrecurring charges अनावर्ती-प्रभार
nonrecurring expenditure अनावर्ती व्यय
nonrecurring item अनावर्ती मद
nonregistration अपञ्जीयन
nonrepeated root *Math.* अनावर्तित मूल
nonresidence 1 अनिवास *m.* (Const.) 2 अन्यत्र-वास *m.*

nonresident *adj.* 1 अनिवासी (-इन्)
2 अन्यत्रवासी (-इन्)
nonresident accounts अनिवासी लेखा
nonresident alien अनिवासी विदेशी, अनिवासी अन्यदेशीय
nonresidential building निवासेतर भवन
nonresidential house निवासेतर गृह
nonresident sterling account अनिवासि-आंगलमुद्रा-लेखा
nonresident witness अन्यत्रवासी साक्षी
nonretentive sand अनवधारी बालु
nonretractile *adj. Zool.* अप्रत्याकृष्य
nonretractile claw *Zool.* अप्रत्याकृष्य नखर
nonreturn valve *Rly.* अनिवर्ती कपाट
nonrevival अपुनःप्रवर्तन
nonrotating director अनावर्ती संचालक
Nonruminautia = nonruminants *Zool.* अरोमन्थिनः *m.pl.*
nonsane अस्वस्थ, अप्रकृतिस्थ
nonscheduled *adj.* अननुसूचित
nonscheduled bank अननुसूचित अधिकोष
nonscheduled forms अननुसूचित प्रपत्र
nonselected *adj.* अप्रवृत
nonselected operation अप्रवृत शल्यकर्म
nonselfgoverning territory अस्वायत्त राज्यक्षेत्र
nonsense व्यर्थ, अर्थहीन, निरर्थक, प्रलाप
nonsense syllables *Psychol.* अर्थहीन अक्षर
nonsensical *adj.* निरर्थक, मूर्खतापूर्ण
nonseptate *adj. Bot.* अपटीमत्
nonservice (of a process) *Law* अनिर्वहन *n.*
nonslippery *adj.* असृप्र
nonspecific *adj.* अविशेष, अविशिष्ट
nonspirituous *adj.* अप्रासवीय
nonstaining *adj.* अनभिरञ्जक
nonstandard *adj.* अप्रमाप
nonstandard size box अप्रमाप परिमाण की पेटी
nonstatutory *adj.* अपरिनियत (statute परिनियम)
nonstatutory board अपरिनियत मण्डल
nonsterile surgical ligature and suture सजीवाणु शल्य पाश और सेवनी
nonstipendiary candidate अवृत्तिकाग्राही विद्यार्थी
nonstratified *adj.* अस्तृत, अस्तृतमय
nonsuburban *adj.* अनुपनगरीय
nonsuburban area अनुपनगर-क्षेत्र
nonsugar अशर्करा *f.*
non sui juris *Law* (not his own master) अस्वाधीन, पराधीन
nonsuit *n. Law* वादावसान *n.*
nonsuit *vb. Law* (to determine or record a plaintiff as having terminated his suit by default...) वादावसान करना
nonsupporter *Chem.* अपोषक *m.*
nonsymbiotic *adj. Bot.* असहजीवी (-इन्)
nonsymbiotic bacteria असहजीवी शाकाणु
nonsymmetric *adj. Statistics* विसंमित asymmetrical असंमित
nontapering *adj. Forestry* (Germ. vollholzig) अशुण्डाकार
nontechnical post अप्राविधिक पद
nontenant कृषकेतर
nonterminable *adj.* अनवसेय
nonterminable loan अनवसेय उधार, अनवधि उधार
terminable loan अवसेय उधार, सावधि उधार
nonterminable securities अनवसेय प्रतिभूतियां
non-testamentary *adj.* इच्छापत्रेतर, इच्छापत्र-भिन्न
nontestamentary disposition of property संपत्ति का इच्छापत्रेतर यापन
nontestamentary instrument इच्छापत्रेतर संलेख
nontraining period प्रशिक्षणेतर अवधि
nontraining season प्रशिक्षणेतर काल
nontransfer असंक्रामण, अहस्तान्तरण
nontransferability असंक्राम्यता, अहस्तान्तर्यता
nontransferable असंक्राम्य, अहस्तान्तर्य
nontransferable deposit receipt अहस्तान्तर्य निक्षेप-प्राप्ति
nontransferable goods *Econ.* असंक्राम्य वस्तुएं
nontransferable stock cards अहस्तान्तर्य स्कन्ध-पत्रक
nontransferable tenure अहस्तान्तर्य धारणाधिकार
nontransferable treasury note अहस्तान्तर्य कोषागार-पत्र
nontransit visa पारगमनेतर दृष्टांक
non-tree tax area *Forestry* वृक्षकर-रहित क्षेत्र
nontronite *Mineral.* (hydrous iron silicate) जलायस्सिज *m.* (जल- hydrous, अयस् iron, स- for सैकतीय silicate, -इज for खनिज mineral)
nonuniform *adj.* 1 असमरूप
2 *Statistics* एकरूपेतर
nonuniform convergence *Math.* असमरूप अभिसरण
nonunion *adj.* असंघीय
nonuser *Law* (neglect to use, a neglect to exercise an office) अनुपयोग *m.*
abuse दुरुपयोग
misuse कुप्रयोग
nonvariant अविचर
nonvegetarian *adj.* मांसाहारी (-इन्), सामिष, महाप्रसाद
nonvegetarian diet मांसाहार
nonvenomous *adj.* अविष
nonviable *adj.* अजीवनक्षम
nonvolatile *adj. Chem.* अनुत्पत
nonvolatile alkali अनुत्पत क्षारक
nonvolatile oil अनुत्पत तैल
nonvolatile solids अनुत्पत सान्द्र
nonvolcanic *adj.* अज्वालामुखीय
nonvotable *adj.* अमतदेय
nonvotable expenditure अमतदेय व्यय
nonvotable item अमतदेय पद
nonvoted *adj.* अदत्तमत
nonvoted expenditure अदत्तमत व्यय
nonwearable cloth अपरिधेय वस्त्र
nonwearable item (of cloth) अपरिधेय प्रकार
nonworking day अकार्य-दिवस
rest day विश्रान्ति-दिवस
no objection certificate अनापत्ति-प्रमाण-पत्र
"no objection to return" endorsement "लौटने में कोई आपत्ति नहीं" का पृष्ठांकन
noodle 1 अण्ड-सेवनी *f.*, अण्डे की सिवैयां
2 कपड़े की कतरन
noon मध्याह्न *m.*, दोपहर
noonday = midday मध्याह्न *m.*, दोपहर
noose पाश *m.*, फांस, फंदा
nopal (cochineal fig) इन्द्रगोपद्रु *m.*
Nopalea *Bot.* इन्द्रगोपद्रु-प्रजाति
N. coccinellifera सामान्य इन्द्रगोपद्रु
nopaline *Col. Ind.* इन्द्रगोपद्रुवी *f.*
nopalry (a plantation of the nopal for raising the cochineal insect) इन्द्रगोपद्रु-वन *n.*
no profit no loss basis अलाभालाभ-आधार, अलाभहानि-आधार
nor- (normal) *Chem.* ऋजु-

nor-camphane = bi.c y c l o-heptane *Chem.* ऋजु-कर्पूरीण्य = द्वि-चक्र-सप्तीन्य
Nordhausen acid = oleum *Chem.* शुतैल *n.*
Nordic (race) उदीच्य
Nordmann's tern *Aves* चील-कुररी
nordmarkite *Petrog.* (a quartz-bearing soda-syenite—Chambers) स्फक्षातीयाश्म *m.* (स्फटिक quartz, क्षातीयाश्म syenite)
no reason to doubt संदेह का कारण नहीं
no-rent land अभाटक भूमि
Norfolk Island pine = Araucaria excelsa
norgine (made from seaweeds) समुद्रवासी *f.*
norite *Petrog.* (a variety of gabbro श्यामाश्म, differing from it in containing an orthopyroxene ऋजुसमसैकिज—Web., Johannsen) ऋजुश्यामाश्म *m.*
nor-leucine *Biochem.* ऋजु-विश्विती
norm 1 *Logic* आदर्श *m.*
2 *Statistics* सामान्यक *n.*
3 *Petrog.* (the composition of an igneous rock expressed in terms of standard mineral molecules...... Chambers) प्रमाप *m.*
Norma *Astron.* उपवेदिक *m.*
normal *adj.* 1 प्रसामान्य, सामान्य
2 (occurring naturally) प्राकृतिक
3 *Chem.* ऋजु
normal *n.* 1 *Geom.* अभिलम्ब *m.*
2 *Anal. Chem.* प्रमाप *m.*
normal = straight chain *Chem.* ऋजु शृंखल
normal acceleration *Phys.* अभिलम्ब-त्वरण
normal adult *Psychol.* सामान्य प्रौढ
normal amyl alcohol ऋजु मण्डल सुषव
normal area सामान्य क्षेत्र
normal atmospheric pressure *Phys.* सामान्य वायुमण्डलिक निपीड
normal axis *Phys.* अभिलम्ब-अक्ष
normal balance सामान्य शेष
normal barrage *Mil.* (a standing barrage to be fired in an attack) सामान्य अवष्टम्भ
normal boiling point *Phys.* सामान्य बुद्बुदांक
normal butyl ऋजु घृतल
n-butyl ऋ-घृतल
normal butyric acid ऋजु घृतिक अम्ल
normal cause सामान्य कारण
normal changes *Statistics* प्रसामान्य परिवर्तन
normal channels सामान्य मार्ग
normal chloride *Chem.* ऋजु नीरेय
normal circumstances सामान्य परिस्थितियां
normal class *Cryst.* प्रसामान्य वर्ग
normal conditions सामान्य परिस्थितियां
normal crop सामान्य सस्य
normal crown development *Forestry* सामान्य छत्र-विकास
normal curve प्रसामान्य वक्र, सामान्य वक्र
normal delivery सामान्य प्रसूति
normal demand *Com.* प्रसामान्य अभियाचन, सामान्य मांग
normal distribution *Statistics* प्रसामान्य वितरण
normal domestic consumption सामान्य गृहोपभोग
normal epithelium प्राकृतिक अधिच्छद्
normal equations प्रसामान्य समीकार
normal equilibrium *Econ.* प्रसामान्य साम्य
normal erosion सामान्य अपक्षरण
normal fault *Geol.* सामान्य विभंग
normal field moisture capacity सामान्य-क्षेत्रार्द्रता-धारिता
normal fluctuations *Statistics* प्रसामान्य उच्चावचन
normal forest आदर्श वन
normal form *Math.* अभिलम्ब-रूप
normal form factors *Forestry* (where the basal area is measured at a constant proportion of the total height of the tree—I.F.R.) सामान्य आकृति-गुणक
normal frequency curve *Statistics* प्रसामान्य बारंबारता-वक्र
normal growing stock *Forestry* आदर्श वृक्षजात, प्रमाप संनिधि
normal increment *Forestry* आदर्श संवृद्धि
normal interest *Com.* प्रसामान्य वृद्धि
normalization *Metal.* प्रसामान्यन *n.*
normalizing = normalization
normal law of error *Statistics* प्रसामान्य विभ्रम-नियम
normally सामान्यतः, प्रसामान्यतः
normal orbit *Phys.* ऋजु कक्षा
normal period सामान्य अवधि
normal phosphate *Chem.* ऋजु भास्वीय
normal position सामान्य स्थिति
normal pregnancy सामान्य गर्भावस्था
normal price *Econ.* प्रसामान्य मूल्य
normal probability curve प्रसामान्य संप्राविता-वक्र
normal profit *Econ.* प्रसामान्य लाभ
normal psychology प्रसामान्य मनोविज्ञान
normal puerperium सामान्य अनुसूति
normal reaction (in friction) *Phys.* अभिलम्ब-प्रतिक्रिया
normal recombination *Phys.* प्रसामान्य पुनःसंयोजन
normal saline = physiological salt solution देह-लवण-जल *n.*
normal salt *Chem.* ऋजु लवण
normal salt solution *Chem.* ऋजु लवण विलयन
normal school अध्यापक-शिक्षालय
normal school for women अध्यापिका-शिक्षालय
normal secondary amyl iodide ऋजु द्वितीयक मण्डल जम्बेय
normal section अभिलम्ब छेद
normal sodium phosphate *Chem.* ऋजु क्षारातु भास्वीय
normal solution ऋजु विलयन
normal storage सामान्य संग्रह
normal temperature and pressure *Phys.* सामान्य ताप-निपीड
normal thermometer प्रसामान्य तापमान
normal thinning *Forestry* सामान्य विरलन
normal trade activities सामान्य व्यापार-कार्य
normal treasury balance प्रसामान्य कोषागार-शेष
normal trend *Statistics* प्रसामान्य प्रवृत्ति (उपनति)
normal value *Com.* प्रसामान्य अर्हा
normal variation *Statistics* प्रसामान्य विचरण
normal velocity of approach *Math.* अभिलम्ब उपगमन-प्रवेग
normal velocity of separation *Math.* अभिलम्ब अपगमन-प्रवेग
normal vision सामान्य दृष्टि
normal wages *Com.* सामान्य भृति, प्रसामान्य भृति
normal work सामान्य कार्य
normal working hours सामान्य कार्य-समय
normal working stocks सामान्य कार्य-वाहक स्कन्ध
normal yellow *Col. Ind.* प्रसामान्य पीत
normal yield 1 *Forestry* आदर्श प्राप्ति
2 प्रसामान्य उत्पत्ति, सामान्य उपज

normative *adj. Petrog.* प्रमाप (*see* norm *Petrog.*)
normative currency *Econ.* (a currency system in which the unit is based upon a metallic standard) धातु-प्रमाप चलार्थ
normative mineral प्रमाप खनिज
normative science आदर्शी विज्ञान
positive science वस्तु-विज्ञान
norm of the angles *Math.* कोण-सामान्यक
norm of the sides *Math.* भुजा-सामान्यक
noropianic acid = dioxy-phthalaldehydic acid द्विजार-थ्युत्तैल-सुव्युदिक अम्ल
north *n.* (N.) उत्तरा *f.* (उ.)
north *adj.* उत्तर
north *vb. Astron.* उत्तर-पारण
North America उत्तर-पाताल
North and North-East Border Defence Committee *Mil.* उत्तर तथा उत्तरपूर्व सीमा प्रतिरक्षा समिति
North Asian merlin *Aves* गान्धार वेगी श्येन
north-east (N.E.) ऐशानी *f.* (ऐ.)
north-eastern *adj.* ऐशान
northern उत्तर-
northern bat *Mamm.* उत्तर-जतु
northern bay owl *Aves* उत्तर पिंगल उलूक
northern Besra sparrow-hawk *Aves* उत्तर कुलिंग-श्येनक
northern black-spotted yellow-tit *Aves* उत्तर कृष्ण-बिन्दु पीत-वल्गुली
northern bronzed drongo *Aves* उत्तर कांस्य-कृष्ण अंगारक
northern brown fish-owl *Aves* उत्तर बभ्रु मत्स्योलूक
northern chestnut-bellied munia *Aves* उत्तर रक्तोदर पुत्री
northern chukar *Aves* कश्मीर-चकोर
Northern Circars *Geog.* कलिंग *m.*
northern circle उत्तर-वृत्त
northern crested goshawk *Aves* उत्तर शिखी सञ्चान
Northern Crown = Corona Borealis *Astron.* उत्तर-मुकुट *m.*
northern golden-backed woodpecker *Aves* उत्तर स्वर्ण-पृष्ठ काष्ठकूट
northern green barbet *Aves* उत्तर हरित पिप्पल
northern grey partridge *Aves* उत्तर गौर तित्तिर
northern hemisphere उत्तर-गोलार्ध
Northern India Canal and Drainage Act उत्तरभारत कुल्या तथा जलोत्सारण अधिनियम
Northern Indian black-naped flycatcher *Aves* उत्तरापथ कृष्ण-घाट शलभाश
Northern Indian pigmy woodpecker *Aves* उत्तरापथ वामन काष्ठकूट
Northern Indian rufous turtle-dove *Aves* उत्तरापथ रक्ताभ धूसर-कपोतक
Northern Indian scops owl *Aves* उत्तरापथ ऊर्ध्वकर्ण उलूक
Northern Indian stone-chat *Aves* उत्तरापथ अश्म-अश्वक
northern long-billed vulture *Aves* उत्तर शकुन गृध्र
Northern Malay wood-shrike *Aves* उत्तर मलयक वन-लट्टूषक
northern painted partridge *Aves* उत्तर चित्र तित्तिर
northern pine = Scotch pine
northern range उत्तरीय परिक्षेत्र
northern ruddy crake *Aves* उत्तर रोहित कुक्कुटिका
northern rufous woodpecker *Aves* उत्तर आरक्त काष्ठकूट
northern spotted owlet *Aves* उत्तर पृषत क्षुद्रोलूक
northern white-eye उत्तर सितनयनी
northern yellow-cheeked tit *Aves* उत्तर पीत-कपोल वल्गुली
northern yellow-fronted pied woodpecker *Aves* उत्तर पीत-भाल कर्बुर काष्ठकूट
northing *n.* 1 *Surv.* उत्तरान्तर *n.*
2 *Astron.* (transiting north of the zenith) उत्तरपारण *n.*
north-north east (N.N.E.) उत्तर-ऐशानी *f.* (उ.ऐ.)
north-north west (N.N.W.) उत्तर-वायव्या *f.* (उ.वा.)
north of east (E.N.) पूर्वोत्तरा *f.* (पू.उ.)
north of north east (N.E.N.) ऐशानोत्तरा *f.* (ऐ.उ.)
north of north-west (N.W.N.) वायव्योत्तरा *f.* (वा.उ.)
north of west (W.N.) पश्चिमोत्तरा *f.* (प.उ.)
north point *Surv.* उत्तर-बिन्दु
north-polar distance *Astron.* उत्तर-ध्रुवीय दूरत्व (दूरी)
North Pole उत्तर-ध्रुव *m.*
north-seeking *adj.* उत्तरोन्मुख
north slope उत्तर-प्रवण
North Star = Polaris *Astron.* उत्तर-ध्रुव *m.*
North Temperate Zone उत्तर मन्दोष्ण कटिबन्ध
northwards *Astron.* उत्तर की ओर
north-west (N.W.) वायव्या *f.* (वा.)
north-western *adj.* पश्चिमोत्तर, वायव्य
north-western tree-pie *Aves* पश्चिमोत्तर-कुशकूट
north-west orange-barred willow-warbler *Aves* पश्चिमोत्तर कुंकुम-राजि तरु-कूजिनी
north-west scaly-breasted wren *Aves* पश्चिमोत्तर-चिकुर
north-west white-eye *Aves* पश्चिमोत्तर-सितनयनी
Norway उत्तरापथ *m.* (given by Prof. G. Morgenstierne of Norway in Siddhabhāratī Vol. I p.111)
Norway lobster उत्तरापथ-महाचिंगट
Norway maple उत्तरापथ-कुट्टिमदारु
Norwegian sandwort = Arenaria norvegica
No.6 scarlet *Col. Ind.* सं.६ शोण
nose 1 नासा *f.*, नाक
2 *Rly.* अग्र *n.*
nosean = noselite
nosebleed 1 नासारक्तस्राव *m.*
2 = thousand-leaf (*Achillea millefolium*) सहस्रपर्णी *f.*
nose carp (*Chondostroma nasus*) नासशफर
nose glasses नासोपनेत्र, नासाधृत उपनेत्र
nose leaf (of a bat) नासपुष्प *n.*
noseleaved bat = leafnosed bat पुष्पनास जतु
noselite क्षास्फसिज *m.* (क्षा- for क्षारातु sodium, स्फ- for स्फट्यातु aluminium, स- for सैकतीय silicate, -इज for खनिज mineral)
Nosema *Zool.* (from Gk. *nosema* 'a disease' गद—a genus of sporozoans parasitic in other protozoans and arthropods) कीटगद-प्रजाति
N. apis (causes a dysentery in the adult honeybee) मधु-कीटगद
N. bombycis (causes pebrine in the silkworm) कौशेय-कीटगद
nose-piece *Micros.* वीक्षधर *m.*
nose ring 1 (worn in the nose for ornament) नथ

2 (of an animal) नासा-वलय
no space *Printing* अनन्तरम्, विनान्तर
Nostoc *Bot.* (the thread has a beaded appearance) मणिकाप्य-प्रजाति
N. limosa पंक-मणिकाप्य
N. linckia (it is dirty green or brown) मलहरि मणिकाप्य
N. punctiforme सामान्य मणिकाप्य
nostrils नासाविवर, नासारन्ध्र *n.* (both are ancient words)
nostro account अस्मदीय लेखा
vostro account युष्मदीय लेखा
loro account तदीय लेखा
not न, नहीं
Not. (notification) अधि. (अधिसूचना)
nota bene *see* N.B.
notably विशेषत:
Notacanthidae *Zool.* उत्तरकण्ट-वंश *m.*
notacanthous *adj. Zool.* (Gk. *noton* 'back'+*akantha* 'thorn'; having spines on the back) उत्तरकण्ट
Notacanthus *Zool.* उत्तरकण्ट-प्रजाति
N. bonapartii सामान्य उत्तरकण्ट
not accountable for breakage टूट फूट के लिए उत्तरदायी नहीं
not affected अप्रभावित
notarial act *Law* विपत्रप्रमाणन-कार्य
notarial stamp विपत्रप्रमाणक मुद्रांक
notarium *Zool.* पृष्ठालि *f.*
notary = notary public
notary public = notary *Com.* विपत्र-प्रमाणक
not assignable अनभिहस्तांप्य
not at all सर्वथा नहीं, कदापि नहीं
notation 1 संकेत *m.*
2 (act, process or system of marks, signs, notes, symbols, etc. collectively) संकेतना *f.*
notation and terminology संकेतना और परिभाषा
not at variance with के साथ अभेद होना, के साथ असामञ्जस्य न होना
not available अप्राप्य, प्राप्य नहीं
not available by post डाक द्वारा अप्राप्य
no tax campaign कर-विरोधी आन्दोलन
not bearing interest वृद्धि-रहित, ब्याज-रहित
not below the rank of के पद से अनून, के पद से कम न हो
not carried into execution अनिष्पादित
notch 1 काकपद *n.*, खांचा
2 कर्त *m.*, काट
notch 1 *vb.* (cutting) कर्तन, काटना
2 *Forestry* काकपद-रोपण, खांचे में लगाना
notched bar impact *Metal.* कृत्त-दण्ड-अभिघट्टन
notching = notch planting *Forestry*
notching spade *Forestry* काकपद-खनित्र, खांचा लगाने का खुर्पा
notch planting = planting in notches *Forestry* काकपद-रोपण *n.*, खांचे में लगाना
not competent अक्षम
not contemplated in में अनपेक्षित
not-crossed cheque = open cheque *Com.* अरेखित धनादेश
not due (as, leave) देयातिरिक्त
leave not due देयातिरिक्त अवकाश
note 1 *Admin.* टिप्पण *n.*
2 अवधेय *n.*, आलोक *m.*
observation अवलोक
N.B. अवधेय
3 *Music* स्वर, गानस्वर *m.* (as distinguished from स्वर 'vowel')
4 (paper money) अर्थपत्र *n.*
bank note अधिकोष-पत्र
promissory note वचन-पत्र (Const.)
paper money पत्र-मुद्रा
5 ज्ञप्ति *f.* (as in: press note पत्र-ज्ञप्ति)
note *vb.* आलोकन
note book आलोक-पुस्तिका
note broker विपत्र-मध्यग
note cancellation section (mobile) अर्थपत्र-विलोपन-अनुभाग (चलिष्णु)
note circulation अर्थपत्र-परिचलन
noted *adj.* 1 आलोकित, लिखित
2 विश्रुत
noted against के सामने लिखित
note examination अर्थपत्र-परीक्षण
note examiner *Banking* अर्थपत्र-परीक्षक
note for consideration विचारार्थ टिप्पण
note for pad चय-टिप्पण
not enclosed *adj. Geog.* अनावृत
not enumerated अप्रगणित
note of dissent = minute of dissent विमति-टिप्पण
note of hand = promissory note वचन-पत्र (Const.)
note of higher denomination उच्चाभिधान-अर्थपत्र, अधिक राशि का अर्थपत्र
note of inaccuracy अपरिशुद्धता-टिप्पण
note of protest प्रतिवाद-पत्र
note on progress made की गई प्रगति पर टिप्पण
note paper टिप्पण-पत्र
noter टिप्पणकार *m.*
noter and drafter टिप्पण-प्रारूपकार
note refund rules *Banking* अर्थपत्र-प्रत्यर्पण-नियम
noters and drafters टिप्पणकार और प्रारूपकार
notes and correspondence टिप्पण और पत्रव्यवहार
notes and orders *Admin.* टिप्पण और आदेश
note sheet टिप्पण-पत्र
notes in circulation *Banking* परिचलित अर्थपत्र, परिचलन में अर्थपत्र
notes kept under guarantee *Banking* प्रत्याभूति में रखे हुए अर्थपत्र
note-taking *Educ.* टिप्पण लिखना, टिप्पण लेना
Noteus *Zool.* (lit. 'one who carries on his back') पृष्ठहारक-प्रजाति
note verification section *Banking* अर्थपत्र-सत्यापन-अनुभाग
not exceeding (4 as.) (४ आने) से अनधिक, (४ आने) तक, (४ आने) से अधिक नहीं
not existing अविद्यमान, अभाव
not guaranteed अप्रत्याभूत
not guilty निर्दोष
not guilty निर्दोषी (-इन्)
nothing in this article shall prevent इस अनुच्छेद की किसी बात से......बाधा न होगी
notho- विजात-, वितथ-, मृषा-, कूट-
Notholca *Zool.* (*nothos* 'spurious', *olca* 'track, groove') कूटरेखि-प्रजाति
Nothopanax *Bot.* चिपिटफल-प्रजाति
N. fruticosum (fruits are compressed—Basu) सामान्य चिपिटफल
no thoroughfare जनमार्ग नहीं है
nothosaur *Paleontol.* (Gk. *nothos* 'bastard') विजातसरट *m.*
Nothosauria 1 (order) विजातसरट-गण *m.*
2 (suborder) विजातसरटानुगण *m.*
Nothosauridae (family) विजातसरट-वंश *m.*
Nothosaurus *Paleontol.* विजातसरट-प्रजाति
notice *n.* 1 सूचना *f.* (Const.)
2 सूचनापत्र (Const.), विज्ञापन *n.*
3 *Law* सूचना *f.*
legal notice वैधिक सूचना
constructive notice प्रलक्षित सूचना
actual notice वास्तविक सूचना
implied notice ध्वनित सूचना
four day's clear notice पूरे चार दिन की सूचना

4 *Law* *see* judicial notice
notice *vb*. अवलोकन, ध्यान देना
take serious notice गम्भीरतापूर्वक विचार करना
bring to the notice of ...का ध्यान दिलाना, ...का ध्यान आकृष्ट करना
noticeable points ध्यान देने योग्य बातें
notice-board सूचना-फलक
notice for claim अभ्यर्थना-सूचना
notice inviting tenders निविदा मंगाने के लिए सूचना
notice in writing लिखित सूचना (Const.)
notice of composition (bilingual) संधान-सूचना (दो भाषाओं में)
notice of demand अभियाचन-सूचना, मांग-सूचना
notice of dishonour *Com.* अनादरण-सूचना
notice office सूचनालय *m.*
notice of motion 1 *Law* प्रावेदन की सूचना
2 *Parl. Practice* प्रस्ताव-सूचना
notice of non-use *Law* अनुपयोग-सूचना
notice of occupation *Law* अभिधारण-सूचना
notice of readiness सज्जा की सूचना
notice of stoppage *Banking* रोध-सूचना
notice of strike हड़ताल की सूचना
notice of trust न्यास-सूचना
notice of withdrawal from use उपयोग से हटाने की सूचना
notice period सूचनावधि
notice to admit ग्रहणार्थ सूचना, स्वीकार करने के लिए सूचना
notice to all the world *Law* सब को सूचना
notice to government शासन को सूचना
notice to mariners नाविकों को सूचना
notice to produce *Law* प्रस्तुत करने की सूचना
notice to quit *Law* छोड़ने की सूचना, संत्यजन-सूचना
Notidanoidea *Zool.* तीक्ष्णोत्तरपक्ष-अनुगण *m.* (अनुगण suborder)
Notidanus (Gk. *notidanos* 'having a pointed dorsal fin') तीक्ष्णोत्तरपक्ष-प्रजाति
notifiable *adj.* अधिसूच्य
notification (published in the official gazette) अधिसूचना *f.* (Const.)
notification in the official gazette राजपत्र में अधिसूचना
notified *adj.* अधिसूचित (Const.)
notified area अधिसूचित क्षेत्र
notified area committee अधिसूचित-क्षेत्र-समिति
notified area figures अधिसूचित क्षेत्र के आंकड़े
notified area limits अधिसूचित क्षेत्र की सीमाएं
notified boundary अधिसूचित सीमा
notified for discharge उन्मोचन के लिए अधिसूचित
notified for non-acceptance अस्वीकृति के लिए अधिसूचित
notified in the Gazette राजपत्र में अधिसूचित
notify *vb.* अधिसूचना देना (Const.), अधिसूचित करना
notify to the public जनता को अधिसूचित करना
not inconsistent with any of the provisions of के उपबन्धों में से किसी से असंगत न हो
not inconsistent with provisions of this act इस अधिनियम के उपबन्धों से (जो) असंगत नहीं
not in focus अनाभित
noting टिप्पण लिखना
noting and drafting टिप्पण लिखना और प्रारूप बनाना
noting and protesting *Econ.* आलोकन और अनादरप्रमाणन
noting of a bill *Com.* विपत्र-आलोकन, निकराई
notion भाव, विचार *m.* (*e g.*, mass and weight are two different notions)
Notioprogonia (Lat *notius* 'southern'. Includes small and primitive forms—PH. II.571) दक्षिणक्षुद्रानुगण *m.* (अनुगण suborder)
not landed अनवतारित, नहीं उतारा हुआ
not less अन्यून, अनून
not less than से अनून, से कम नहीं (period of not less than 5 years पांच वर्ष से अनून अवधि)
not necessarily अनावश्यक, अनावश्यकतया
not negotiable *Com.* अ-परक्राम्य
not negotiable cheque *Econ.* अपरक्राम्य धनादेश
not negotiable crossing *Com.* अ-परक्राम्य रेखण
notocentrous *Zool.* (centra formed entirely by interdorsal elements—CNH. VIII.19) पश्चोत्तर-केन्द्रक *n.*
notochord = chorda dorsalis *Zool.* पृष्ठरज्जु, भ्रूण-पृष्ठरज्जु *f.*
notochordal groove *Zool.* पृष्ठरज्जु-प्रसीता
Notochordata *Zool.* पृष्ठरज्जवः *m.pl.*
Notodiaphorus *Paleontol.* (Oligocene आदिनूतन form having three toes—PH. II.569) आदित्र्यंगुल-प्रजाति
Notogaea *Biogeog.* (Gk. *notos* 'south') दक्षिणभू *f.*
Notohippidae दक्षिणाश्व-वंश *m.*
Notohippus दक्षिणाश्व-प्रजाति
Notommata *Zool.* द्व्यंगुल-प्रजाति
N. werneckii (parasitic in the cells of *Vaucheria* — PH. I.305) हरिनमतजीवी द्व्यंगुल
Notommatidae (have a slender posterior foot ending in two toes—Web.) द्व्यंगुल-वंश *m.*
Notonecta *Zool.* पृष्ठप्लावि-प्रजाति
N. undulata सामुद्र पृष्ठप्लावी
Notonectidae (back-swimmers) पृष्ठप्लावि-वंश *m.*
Notonia *Bot.* स्रुवपर्ण-प्रजाति (स्रुव spoon + पर्ण leaf — having spoon-shaped leaves)
N. grandiflora दीर्घपुष्प स्रुवपर्ण
notopodium *Zool.* (dorsal branch of a parapodium) पृष्ठशाखा *f.*
Notopteridae *Zool.* पृष्ठपक्ष-वंश *m.*
Notopteroidea पृष्ठपक्षानुगण *m.*
Notopterus *Zool.* (*noto* 'back' + *pteron* 'wing') पृष्ठपक्ष-प्रजाति
N. kapirat (found in freshwater) नदी-पृष्ठपक्ष
notoriety 1 कुख्याति *f.*
2 विख्याति *f.*
notorious *adj.* 1 कुख्यात
2 विख्यात
notorious receiver कुख्यात प्रापक
Notornis *Zool.* (Gk. *notos* 'south' दक्षिण + *ornis* 'bird'. Allied to the gallinules) दक्षकुक्कुट-प्रजाति
N. mantelli सामान्य दक्षकुक्कुट
Notoryctes *Zool.* (genus consisting of the marsupial mole) धानीछुच्छु-प्रजाति (छुच्छु mole)
N. typhlops (marsupial mole) सामान्य धानीछुच्छु
Notoryctidae धानीछुच्छु-वंश *m.*
Notostraca *Zool.* (there is a large

dorsal shield-shaped carapace पृष्ठवर्म —PH. I.419) पृष्ठवर्मि-गण *m*.
Notostylopidae *Paleontol*. (Gk. *notos* 'south') दक्षिणलघुक-वंश *m*.
Cf. Arctostylopidae उत्तरलघुक-वंश
Nototherium *Paleontol*. (Gk. *notos* 'south') दक्षिणस्तनि-प्रजाति
N. mitchelli सामान्य दक्षिणस्तनी
not otherwise provided for अन्यथा अनुपबन्धित
not otherwise specified अन्यथा अनुल्लिखित, अन्यथा उल्लिखित न हो
Notothylas (*noto*- 'back' पृष्ठ+*thylax* 'sac' स्यून) पृष्ठस्यून-प्रजाति
Nototrema *Zool*. (genus consisting of the marsupial frogs) धानीमण्डूक-प्रजाति
N. marsupiatum सामान्य धानीमण्डूक
Notoungulata (Gk. *notos* 'south') दक्षिण-शफिनः *m.pl*.
notoungulate दक्षिणशफी (-इन्) *m*.
not paid अशोधित
not present अवर्तमान, अनुपस्थिति
not relative निरपेक्ष
not sensitive to frost *Forestry* तुहिन-सहिष्णु
not stocked रखा हुआ नहीं, स्कन्ध में नहीं
not subject to के अनधीन
not subject to its jurisdiction अधिकार-क्षेत्र के अनधीन
not to be renewed *Library* अपुनर्देय, फिर से न दिया जाए, अनवकरणीय
not to be taken internally (on a bottle of denatured spirit) पिया न जाए, पीना घातक है
not to be telegraphed अदूरलेख्य, नहीं भेजना
not-to-go label *Rly*. अगामिता-पत्रक
not traceable अप्राप्य, नहीं मिल रहा, पता नहीं लग रहा
not transferable अहस्तान्तरणीय, असंक्राम्य
notum *Zool*. (the back, specif., the dorsal surface of a thoracic segment of an insect) पृष्ठक *n*.
metanotum पश्च-पृष्ठक
mesonotum मध्य-पृष्ठक
notwithstanding *Law* के होते हुए भी, अविगणय्य
notwithstanding any decree to the contrary अन्य आशय की किसी आज्ञप्ति के होते हुए भी
notwithstanding anything किसी बात के होते हुए भी
notwithstanding anything contained in the preceding clauses पूर्व खण्डों में किसी बात के होते हुए भी
notwithstanding anything to the contrary किसी बात के अन्यथा (विपरीत) होते हुए भी
notwithstanding the expiration of his term अवधि समाप्त हो जाने पर भी
nought शून्य *n*.
noun *Gram*. संज्ञा *f*., नाम *n*.
nourishment 1 (food) पोषाहार *m*.
2 (act of nourishing) पोषण *n*.
nova *Astron*. नवतारा *f*.
novaculite (Lat. *novacula* 'razor') *Petrog*. क्षुराश्म *m*.
novarsenobillon नवनेपदर्शतिक्ती *f*.
novation *Law* (substitution of a new obligation by an old one) नवादेशन, नवीकरण *n*.
innovation नवप्रवर्तन
novel *adj*. नूतन
novel design नूतन आकल्प
novelty नावीन्य *n*. (from Marathi), नूतनता *f*.
novelty goods अनूठी वस्तुएं, नूतन वस्तुएं
novelty hunting नवीनताखेट
November एकादशमास *m*.
novice नवक *m*. (ancient word), नौसिखिया (*see* amateur)
Novius = Vidalia *Zool*. (lady-bird इन्द्रगोप of Australia दक्षिणद्वीप) दक्षेन्द्रगोप-प्रजाति
novo- नव-
novocaine (*novo*+*cocaine*) *Pharm*. नवाचेतनी *f*.
novocation *Med*. नवाचेतनी-प्रयोग
now अब, इस समय
now included in इस समय अन्तर्गत
noxious *adj*. हानिकर, अपकारक
noxious drug हानिकर भेषज
noxious effluvia हानिकर उद्वाह
noxious to health स्वास्थ्य के लिए हानिकर
noxious weed हानिकर तृणक
nozzle प्रोथ *m*.
Np (neptunium) त्रि (त्रिनवातु)
N.P.D. (North Polar distance) उ.ध्रु.अ. (उत्तर-ध्रुव-अन्तर)
N.R. (northern range) उ.प. (उत्तरीय परिक्षेत्र)
Ns (nimbostratus) ज.स. (जलद-स्तार मेघ)
N/S (not sufficient) *Com*. रा.अ. (राशि अपर्याप्त)
N series *Phys*. ड माला
Nt (niton = radon) *Chem*. तै (तैजसाति)
*n*th root सं मूल, सं वार मूल
N.T.P. *Chem*. (normal temperature and pressure) = S. T. P. ऋ. ता. नि. (ऋजु ताप निपीड) = प्र.ता.नि.
nubecula major *Astron*. दक्षिण-महामेघ *m*.
nubecula minor *Astron*. दक्षिण-लघुमेघ *m*.
Nubian senna = Cassia obovata
nucellar beak *Bot*. प्रदेह-चञ्चु
nucellus *Bot*. (chief part of ovule) प्रदेह *m*.
nucha (nape of the neck) *Zool*. घाटा *f*.
nuchal घाटा-
nuchal cartilage घाटा-कास्थि
nuchal lobe घाटा-पालि
nuchal organs घाटांग
nuchal plate घाटा-पट्ट
Nucifraga *Aves* फलभञ्जक-प्रजाति (the genus consisting of nutcrackers फलभञ्जक)
nucle-, nucleo- (nucleus) न्यष्टि-
nucleal = nuclear *adj*. न्याष्ट
nuclear charge न्यष्टि-प्रभार
nuclear configuration न्यष्टि-रचना
nuclear division न्यष्टि-भाजन
nuclear fission न्यष्टि-विखण्डन
Nuclearia *Zool*. अल्पसूची-प्रजाति
nuclear membrane *Biol*. न्यष्टि-कला
nuclear reticulum *Bot*. न्यष्टि-जालिका
nuclear sap *Biol*. न्यष्टि-रस
nuclear structure *Zool*. न्यष्टि-रचना
nuclear vacuole *Bot*. न्यष्टि-रसधानी
nucleary *adj*. न्याष्ट
nuclease *Biochem*. न्यष्टयेद् *m*.
nucleate *n*. *Biochem*. न्यष्टीय *n*.
nucleate *adj*. न्यष्टिमत्
nucleate *vb*. न्यष्टीयन, न्यष्टि बनना
nucleated *adj*. सन्यष्टि, न्यष्टीयित, न्यष्टित
nucleated sheath = neuri-lemma = neuro-lemma *Zool*. चेतावरण *n*.
nucleation न्यष्टीयन *n*., न्यष्टि बनना
nucléi- (nucleus) न्यष्टि-
nucleic acid *Biochem*. न्यष्टिक अम्ल
nucleiferous *adj*. न्यष्टिभर
nucleiform *adj*. न्यष्टिरूप
nuclein *Biochem*. न्यष्टिकि *f*.
nucleinase *Biochem*. न्यष्टियेद् *m*.
nucleinate *Chem*. न्यष्टियीय *n*.
nucleo-, nucle- (nucleus) न्यष्टि-
nucleo-albumin *Biochem*. न्यष्टि-श्विति
nucleoid *adj*. न्यष्टयाभ

nucleolar *adj. Biol.* **निन्याष्ट**
nucleolar organizer **निन्यष्टि-संघटक**
nucleolated *adj.* (having a nucleus or nucleoli) **न्यष्टित, निन्यष्टित** (तदस्य संजातं तारकादिभ्य इतच् Pāṇini 5.2.36, e.g. व्याधित from व्याधि; आकृतिगणोऽयम्)
nucleole=**nucleolus**
nucleolinus *Biol.* (a body contained within a nucleolus) **निन्यष्टि-कण** *m.*
nucleolo- (nucleolus) **निन्यष्टि-**
nucleoloid *adj.* **निन्यष्टयाभ**
nucleolus (a rounded body found in the nucleus of most cells) **निन्यष्टि** *f.*
nucleolysis *Med.* **न्यष्टयंशन** *n.*
nucleone *Biochem.* **न्यष्टया** *f.*
Nucleophaga (parasitic organisms which destroy the nucleus of amoebae) **न्यष्टिभक्षाः** *m.pl.*
nucleoplasm *Biol.* **न्यष्टिरस** *m.*
nucleo-protein *Biochem.* **न्यष्टि-प्रोभूजिन**
nucleoside (*nucleo-* + *-ide*) *Biochem.* **न्यष्टियेय** *n.*
nucleo-spindle **न्यष्टि-तर्कु**
nucleotide *Biochem.* (the unit atomic groups of nucleic acids) **न्यष्टिकेय** *n.*
nucleus *Biol.* **न्यष्टि** *f.* (नि within+अष्टि kernel)
nucleus headquarters *Mil.* (nucleus 'the central or focal portion; focus; core') **नाभि-मुख्यालय**
nucleus pulposus *Zool.* **अन्तर्गोर्द** *n.*
Nucula *Zool.* (Lat., 'little nut'. Have a small nutlike equivalve shell) **अक्षोटिका-प्रजाति**
  N. delphinodonta **सामान्य-अक्षोटिका**
Nuculacea *Zool.* **अक्षोटिकानुगण** *m.* (अनुगण suborder)
Nuculana *Zool.* **प्रागक्षोटिका-प्रजाति**
Nuculidae **अक्षोटिका-वंश** *m.*
Nuda *Zool.* (without tentacles) **अनंगकाः** *m.pl.*
Nuddea (in Bengal) *Geog.* **नवद्वीप** *m.*
nude *adj.* 1 **नग्न, नंगा**
  2 *Law* (without consideration) **प्रतिफलहीन**
nude contract=**naked contract** **प्रतिफलहीन संविदा**
Nudibranchia *Zool.* **अनावृतक्लोमानुगण** *m.* (अनुगण suborder)
  Cf. **Tectibranchia** **आवृतक्लोमानुगण**
Nudiflorae *Bot.* **नग्नपुष्पाः** *m.pl.*
nudity **नग्नता** *f.*

nuée ardente *Geol.* **ज्वलत्पुञ्ज** *m.* (Holmes p. 462)
nugatory *adj.* **निरर्थक, अप्रभावी (-इन्)**
nugget 1 **पिण्ड** *m.*, **ढेला**
  gold nugget **सुवर्णपिण्ड**
  2=**bronze yellow** (a colour, yellowish red-yellow रक्तातिपीत in hue, of high उद् saturation) **उद्रक्तातिपीत**
nuisance *Law* **अनुत्रास, कण्टक** *m.*
  continuing nuisance **संतत अनुत्रास**
  permanent nuisance **स्थायी अनुत्रास**
  recurrent nuisance **आवर्ती अनुत्रास**
  temporary nuisance **अस्थायी अनुत्रास**
  private nuisance **वैयक्तिक अनुत्रास**
  public nuisance **सार्वजनिक अनुत्रास**
nuisance in fact=**nuisance per accidens**
nuisance per accidens *Law* (consists of those acts, occupations or structures which are not nuisances per se but may become nuisances by reason of circumstances or the location and surroundings—Aiyar) **परिस्थितिवशाद् अनुत्रास**
nuisance per se *Law* **स्वतोऽनुत्रास**
nukhta **नन्दी-मुखी हंसक** *m.* (*for explanation see* comb duck)
null **शून्य** *n.*
null *adj.* (of no legal or binding force or validity; void) **शून्य**
null and void (of no force) **प्रवृत्तिहीन**
null hypothesis *Statistics* (it is never proved or established but is possibly disproved in the course of experimentation) **अप्रतिष्ठेय उपकल्पना**
nullification **शून्यन, शून्यकरण** *n.*
nullify *vb.* **शून्यन**
  1 (to make null or void) **शून्यकरण**
  2 (to make or render of no value, consequence, or efficacy) **मोघीकरण, व्यर्थकरण, निष्फल-करण, निष्प्रभावन**
  3 (to destroy) **नाशन, नाश करना**
nullipore *Bot.* **रन्ध्रशून्य** *m.*
nullity **शून्यता** *f.*
nullity of marriage *Law* **विवाह-शून्यता**
nullivalent *adj. Chem.* **शून्य-संयुज**
null line *Bot.* (McLean I.914) **शून्य-रेखा**
null method *Phys.* **अभिशून्यन-रीति** (annulment अभिशून्यन), **शून्य-रीति** (zero method)
null point *Phys.* (annulment) **अभिशून्यन-बिन्दु, शून्य बिन्दु**
null set *Math.* **ख-कुलक** (ख null)

numb *adj.* **जड, स्तब्ध**
number 1 **संख्या** *f.*
  2 (serial number) **क्रमांक** *m.*
number and date (of a letter) **क्रमांक और दिनांक**
numbered *adj.* **संख्यांकित, क्रमांकित**
numbered consecutively **क्रमांकित, लगातार संख्यांकित**
numbered in a single series **एक ही क्रमांक में**
numbered paragraph **संख्यांकित कण्डिका**
numbered serially **क्रमांकित**
numbered tree **संख्यांकित वृक्ष**
numberer 1 **संख्यांकक** *m.*
  2=**numbering machine** **संख्यात्र, संख्यांकन-यन्त्र** *n.*
number field *Math.* **अंक-क्षेत्र**
numbering **संख्यान, संख्यांकन, क्रमांकन** *n.*, **संख्या लगाना**
numbering hammer *Forestry* **संख्या-अयोघन, संख्या-घन, संख्या लगाने का हथौड़ा**
numbering machine **संख्यांकन-यन्त्र**
numbering stamp = **numbering machine**=**numberer** **संख्यांकन-मुद्रा** *f.*, **संख्यांकन-यन्त्र, संख्यात्र** *n.*
number of cents registered **पञ्जी-प्रविष्ट शतिक**
number of trips=**services** (as of an aeroplane) **यात्र-संख्या**=**चर्या** *f.*
number of ways *Math.* **प्रकार-संख्या**
number of working days **कार्य-दिवस की संख्या**
number purchased **क्रीत संख्या**
numbers *Drill* **अंकाः**
numbness **जडता, स्तब्धता** *f.*
Numenius *Aves* (genus consisting of the curlews) **नक्तकुररी-प्रजाति** (its haunting cry of 'cur-lew, cur-lew,' may be often heard far overhead at night नक्त)
  N. arquatus (distinguished by its streaked रेखि- crown शीर्ष) **रेखिशीर्ष-नक्तकुररी**
numeral *Math.* 1 (a figure or character used to express a number) **अंक** (Const.), **संख्यांक** *m.*
  2 (a word expressing a number) **संख्या-शब्द** *m.*, **संख्या-पद** *n.*
numeration *Math.* 1 (act, process or art of numbering) **संख्यान** *n.*
  2 (act, process or art of reading numbers) **संख्या-वाचन** *n.*

numeration table *Math.*, *Statistics* संख्यान-सारणी, संख्या-सारणी
numerator *Math.* अंश *m.*
numerical *adj.* संख्यात्मक, संख्यावाचक, सांख्य, अंक-
numerical characteristics *Statistics* सांख्य लक्षण
numerical check संख्यात्मक परीक्षण
numerical coefficient *Phys.* संख्या-गुणक
numerical data *Statistics* अंक-सामग्री
numerically संख्यया, संख्यानुसार
numerically greater *Math.* संख्यानुसार बड़ा, संख्यया ज्यायस्
numerical prefix संख्यावाचक उपसर्ग
numerical strength संख्या-बल, संख्या
numerous parties अनेक पक्ष
Numida *Zool.* वृक्षकुक्कुट-प्रजाति
numismatic expert टंक-विशेषज्ञ
numismatics (science of coins and medals) टंकमुद्रा-विज्ञान *n.*
Numismatics Society टंकमुद्रा-मण्डल
Nummulite *Paleontol.* (Lat. *nummus* 'a coin') नाणकाश्म-प्रजाति
nummulitic limestone नाणकाश्म-चूर्ण-प्रस्तर
nun भिक्षुणी *f.*
nunatak *Geol.* (an insular hill surrounded by an ice sheet) हिमस्था *f.*
nuncupative *adj.* *Law* (oral, not written) मौखिक
nuncupative will *Law* मौखिक इच्छापत्र
Nunki = σ Sagittarii *Astron.* अष्टादश धनुस् *n.*, उत्तराषाढा *f.*
nunmoth (it often damages coniferous forest trees) सरल-शलभ *m.*
Nuphar = Castalia = Nymphaea *Bot.* उत्पल-प्रजाति
N. lutea पीत उत्पल
nuptial flight = marriage flight विवाहोड्डयन
nuptial pad *Zool.* विवाहोपबर्ह
Nurnberg green = permanent green
nurse *n.* 1 उपचारिका *f.* (*see* matron)
2 धात्री *f.*
3 *Forestry* (a nurse tree) रक्षि-वृक्ष, रक्षक वृक्ष *m.*, रक्षक पेड़
nurse *vb.* 1 पोषण, पालना, रक्षा करना
2 (an account, to endeavour by gentle treatment in various ways to bring it back again to healthy life, in the hope that the money ... may ultimately be recovered—Pitman's Dict. of Banking) समुत्थापन
nurse cells = sustentacular cells = Sertoli's cells = foot cells = trephocytes *Zool.* पोषिकोशा *f.*
nurse crop *Forestry* रक्षक सस्य
nursehound (*Mustelus*) विस्रा-ग्राह *m.*
nursery 1 शिशुगृह *n.*, शिशुकोष्ठ *m.*
2 (a place where trees, etc. are propagated...) रोपणी *f.*
3 (for pisciculture) संवर्धनी *f.*
nursery crop रोपणी-सस्य
nursery ground रोपणी *f.*
nursery lines *Forestry* रोपणी-पंक्ति
nurseryman रोपणिक *m.*
nursery school शिशु-शाला *f.*
nursery seedbeds *Forestry* रोपणी-बीज-क्यारियां
nursery stock *Forestry* रोपणी-संग्रह, रोपणी-संनिधि
nursery work रोपणी-कार्य
nurses' home उपचारिका-गृह
Nurses Registration Act उपचारिका-पञ्जीयन-अधिनियम
Nurses Registration Council उपचारिका-पञ्जीयन-परिषद्
Nurses' Service Book उपचारिका-सेवा-पुस्तक
nurse tree *Forestry* रक्षिवृक्ष, रक्षक वृक्ष, रक्षक पेड़
nursing 1 उपचारण *n.*, उपचारण करना *Cf.* nurse उपचारिका
2 धात्रीकर्म *n.*
nursing arrangement उपचारण-प्रबन्ध
nursing charge *Finance* समुत्थापन प्रभार
nursing establishment उपचारिका-वर्ग
nursing institution उपचारण-संस्था
nursing mother दूध पिलाने वाली माता, स्तन्यपायिनी
nursing officer उपचारण-अधिकारी
nursing orderly उपचारण-आदेशवाहक
nursing sister (in a hospital) उपचारिका, महोपचारिका *f.*
nursing staff उपचारिकावर्ग *m.*
Nursing Superintendent उपचारण-अधीक्षिका
nurture *vb.* परिपोषण
Nusakan = β Coronae Borealis *Astron.* द्वितीय उत्तरमुकुट *n.*
nut 1 (pericarp hard and woody) दृढफल (the word is used for cocoanut), काष्ठ-फल *n.*
2 *Mach.* नह *m.*
3 (of a violin) मेरु *m.* (ancient word)
nuta- नत-
nutation 1 (act of nodding) शिरश्चालन *n.*
2 *Astron.* विदोलन, अभिसर्पण *n.* (the movement is snakelike)
nutation in obliquity तिर्यक्ता में विदोलन
nut brown *Col. Ind.* दृढफल बभ्रु
nut-cracker 1 वाताम-भञ्जक, वाताम-त्रोटक *m.*
2 पूग-कर्तक *m.*, सरौता
3 (a bird) सारंग-काक *m.*
nutgall = gall द्रुस्फोट *m.*
nuthatch *Aves* शिलीन्ध्री *f.* (ancient word)
nutmeg 1 जातिफल *n.*, जायफल
2 (colour) = dark beaver
nutmeg flower = black cumin (*Nigella sativa*) कृष्णजीरक
nutria = grege (colour)
nutrient *adj.* पोषक, पोष- (when followed by another word)
nutrient *n.* पोषकद्रव्य, पोषद्रव्य *n.*
nutrient bacteriological broth पोषक शाकाणु-यूष
nutrient broth पोषक यूष
nutrient salt *Bot.* पोषक लवण
nutrient sap पोषक रस
nutrient status पोषण-स्थिति
nutrification पोषण *n.*
nutrilites (organic accessory substances required by fungi, but in such minimal quantities that they cannot function as ordinary nutrients —McLean I.339) कापुष *m.*
nutriment आहार-पोषण *n.*, आहारपुष्टि *f.*
nutrition 1 आहारपोषण, पोषण *n.*, आहार-पुष्टि *f.* (Const.)
2 पोषाहार *m.*
nutritional *adj.* पोषाहार-
nutritional deficiency पोषाहार-हीनता
nutritional demand पोषावश्यकता (McLean I.339)
nutritional disease पोषाहार-रोग
nutritional disturbance पोषण-विक्षोभ
nutritional feeding trial पोषाहार-प्राशन-अन्वीक्षा
nutritional needs पोषावश्यकताएं
nutritional problem research पोषाहार-समस्याओं का अन्वेषण
nutritional survey पोषाहार-आपरीक्षण
nutritional uptake पोषोद्ग्रहण
nutritional value पोषार्हा

nutrition deficiency diseases पोषण-न्यूनता-रोग
nutrition nucleus = trophonucleus पोषण-न्यष्टि
Nutrition Officer पोषाहार-अधिकारी
Nutrition Research Laboratory पोषाहार-अन्वेषण-प्रयोगशाला
nutrition scheme पोषाहार-योजना
nutrition survey पोषाहार-आपरीक्षा
nutrition value पोषार्हा
nutritious *adj.* पोषी (-इन्), पोषक, पोषद
nutritive *adj.* पोषक, पौषिक, पोषी (-इन्)
nutritive cell *Zool.* पोषी कोशा
nutritive element पोषक तत्त्व
nutritive equilibrium पोष-साम्य
nutritive layer *Zool.* पोषी स्तर
nutritive muscular cell *Zool.* पोषी पेशी-कोशा
nutritive solution *Bot.* पोषक विलयन
nutritive tissue पोषी ऊति
nutritive tonic पोषक बल्य
nutritive value पोषार्हा
nutritive zooid *Zool.* पोषी संजीव
nutting सूखे फल
nutty *adj.* नहाकार (नह nut)
nutty structure नहाकार संरचना
nux moschata=nutmeg
nux vomica कुलक *n.*, कुचला
nux vomica tree (*Strychnos nux-vomica*) विषतिन्दु *m.* (N.,M.)
Nuzum's micrococcus (from cancer of the breast) स्तनार्बुद-गुच्छगोलाणु
N. W. (north west) वा. (वायव्या)
N. W. (west of north) उ. प. (उत्तर-पश्चिमा)
N. W. N. (north of north-west) वा. उ. (वायव्योत्तरा)
N. W. W. (west of north-west) वा. प. (वायव्य-पश्चिमा)
Nyanza black (Bantu *nyanza*, *nyanja*, *nyasa* 'any large body of water, a lake or river') *Col. Ind.* रोधोवती काल
Nyctaginaceae पुनर्नवा-कुल *n.* (from *Boerhavia* पुनर्नवा-प्रजाति)
nyctalopia निशान्धता *f.*
Nyctanthes *Bot.* शेफालिका-प्रजाति
  N. arbor-tristis (Indian mourner, sorrowful tree, nightflowering jasmine, night jasmine, coral jasmine) सामान्य-शेफालिका (B.,N., M., Ben. शेफालिका, Sinh. Tel. *sepalika*, Hin. *saihari*, Burmese *seikpalu*)
nyctanthine शेफालिकी *f.*
Nyctea *Aves* (genus consisting of the snowy owl) हिमोलूक-प्रजाति
Nycteridae *Zool.* मांसिष्ट-वंश *m.* (the members of this family are found eating smaller bats. मांसिष्ट occurs in कल्पद्रुकोश)
nycti- (akin to Sanskrit नक्त) नक्त-, निशा-, क्षपा-, रात्रि-
Nycticebus *Zool.* हीकु-प्रजाति (हीकु 'loris' occurs in शब्दरत्नाकर and अभिधानचिन्तामणि)
Nycticejus *Zool.* दूरकर्ण-प्रजाति (it has distinctly separated दूर ears कर्ण)
Nycticorax *Aves* वाक-प्रजाति (वाक occurs in कल्पद्रुकोश)
nyctinastic movement *Bot.* नक्तवक्रिम गति
Nyctinomus *Zool.* वल्योष्ठ-प्रजाति (upper lip ओष्ठ very thick and vertically wrinkled वलि)
Nyctiphanes *Zool.* (Gk. *nyktos* 'night' +*phanein* 'appear') रात्रिदृश्य-प्रजाति
nyctitropic *adj.* निद्रावर्तिक
nyctitropic movement=sleep movement *Bot.* स्वपन-गति
nyctitropism (tendency to assume special "sleeping" positions at night) निद्रावर्तना *f.*
Nyctosaurus *Paleontol.* (*nycti-* 'night') रात्रिसरट-प्रजाति
Nyctotherus *Zool.* वृक्करूप-प्रजाति (being kidney-shaped)
  N. faba सामान्य वृक्करूप
nylon (strong filaments) बलांशुक *n.*
-nym -नाम *n.*
nymph 1 अप्सरा
  2 *Zool.* शिशु *m.*
  3=**nymph pink** (a colour, bluish-red रक्तानील in hue, of high प्र brilliance) प्ररक्तानील
Nymphaea=Castalia *Bot.* उत्पल-प्रजाति
  N. alba (white water lily, water rose, lotus lily) श्वेत उत्पल (Mar. पांढरें कमळ)
  N. cachemeriana=N. alba
  N. lotus=N. rubra
  N. lotus pubescens = N. pubescens
  N. odorata सुवास उत्पल
  N. pubescens (leaves densely pubescent beneath—Basu) लोमपत्र उत्पल
  N. rubra रक्त उत्पल (B.,N.,M. रक्तोत्पल, Ben. *raktakambal*, Mar. रक्त कमल)
  N. stellata (blue water lily) सामान्य उत्पल (B.,M. उत्पल, Nadk., Madras नीलोत्पल)
  N. zanzibarensis (accessory buds at the base of the lamina—McLean I.1045) कुड्मपर्ण उत्पल
Nymphaeaceae *Bot.* उत्पल-कुल *n.*
nymphomania (morbid and uncontrollable sexual desire in a female) सुरतोन्माद *m.*
nymph pink=nymph (colour)
Nyroca *Aves* पद्मकन्दाद-प्रजाति (पद्मकन्दाद occurs in कल्पद्रुकोश)
Nyrocinae *Aves* मज्जकानुवंश *m.* (अनुवंश subfamily)
Nyssa *Bot.* कृष्णयास-प्रजाति
  N. aquatica (cotton gum) तूल-कृष्णयास
  N. sylvatica (black gum) सामान्य कृष्णयास (कृष्णयास short for कृष्णनिर्यास)
Nythosaurus *Paleontol.* (Gk. *nythos* 'dumb') मूकसरट-प्रजाति
  N. larvatus सामान्य मूकसरट

O

o. (occasional) *Ecol.* क्व. (क्वाचित्क)
O. (office) का. (कार्यालय)
O (opium) अ (अहिफेन)
o- (Gk. *orthos*, Sanskrit ऊर्ध्व) *Chem.* ऊ- (ऊर्ध्व)
O *Logic* (particular negative) ना (विशेष

numeration table *Math.*, *Statistics* संख्यान-सारणी, संख्या-सारणी
numerator *Math.* अंश *m.*
numerical *adj.* संख्यात्मक, संख्यावाचक, सांख्य, अंक-
numerical characteristics *Statistics* सांख्य लक्षण
numerical check संख्यात्मक परीक्षण
numerical coefficient *Phys.* संख्या-गुणक
numerical data *Statistics* अंक-सामग्री
numerically संख्यया, संख्यानुसार
numerically greater *Math.* संख्यानुसार बड़ा, संख्यया ज्यायस्
numerical prefix संख्यावाचक उपसर्ग
numerical strength संख्या-बल, संख्या
numerous parties अनेक पक्ष
Numida *Zool.* वृक्षकुक्कुट-प्रजाति
numismatic expert टंक-विशेषज्ञ
numismatics (science of coins and medals) टंकमुद्रा-विज्ञान *n.*
Numismatics Society टंकमुद्रा-मण्डल
Nummulite *Paleontol.* (Lat. *nummus* 'a coin') नाणकाश्म-प्रजाति
nummulitic limestone नाणकाश्म-चूर्ण-प्रस्तर
nun भिक्षुणी *f.*
nunatak *Geol.* (an insular hill surrounded by an ice sheet) हिमस्था *f.*
nuncupative *adj. Law* (oral, not written) मौखिक
nuncupative will *Law* मौखिक इच्छापत्र
Nunki = σ Sagittarii *Astron.* अष्टादश धनुस् *n.*, उत्तराषाढा *f.*
nunmoth (it often damages coniferous forest trees) सरल-शलभ *m.*
Nuphar = Castalia = Nymphaea *Bot.* उत्पल-प्रजाति
N. lutea पीत उत्पल
nuptial flight = marriage flight विवाहोड्डयन
nuptial pad *Zool.* विवाहोपबर्ह
Nurnberg green = permanent green
nurse *n.* 1 उपचारिका *f.* (*see* matron)
2 धात्री *f.*
3 *Forestry* (a nurse tree) रक्षि-वृक्ष, रक्षक वृक्ष *m.*, रक्षक पेड़
nurse *vb.* 1 पोषण, पालना, रक्षा करना
2 (an account, to endeavour by gentle treatment in various ways to bring it back again to healthy life, in the hope that the money ... may ultimately be recovered—Pitman's Dict. of Banking) समुत्थापन

nurse cells = sustentacular cells = Sertoli's cells = foot cells = trephocytes *Zool.* पोषिकोशा *f.*
nurse crop *Forestry* रक्षक सस्य
nursehound (*Mustelus*) विस्रा-ग्राह *m.*
nursery 1 शिशुगृह *n.*, शिशुकोष्ठ *m.*
2 (a place where trees, etc. are propagated...) रोपणी *f.*
3 (for pisciculture) संवर्धनी *f.*
nursery crop रोपणी-सस्य
nursery ground रोपणी *f.*
nursery lines *Forestry* रोपणी-पंक्ति
nurseryman रोपणिक *m.*
nursery school शिशु-शाला *f.*
nursery seedbeds *Forestry* रोपणी-बीज-क्यारियां
nursery stock *Forestry* रोपणी-संग्रह, रोपणी-संनिधि
nursery work रोपणी-कार्य
nurses' home उपचारिका-गृह
Nurses Registration Act उपचारिका-पञ्जीयन-अधिनियम
Nurses Registration Council उपचारिका-पञ्जीयन-परिषद्
Nurses' Service Book उपचारिका-सेवा-पुस्तक
nurse tree *Forestry* रक्षिवृक्ष, रक्षक वृक्ष, रक्षक पेड़
nursing 1 उपचारण *n.*, उपचारण करना
Cf. nurse उपचारिका
2 धात्रीकर्म *n.*
nursing arrangement उपचारण-प्रबन्ध
nursing charge *Finance* समुत्थापन प्रभार
nursing establishment उपचारिका-वर्ग
nursing institution उपचारण-संस्था
nursing mother दूध पिलाने वाली माता, स्तन्यपायिनी
nursing officer उपचारण-अधिकारी
nursing orderly उपचारण-आदेशवाहक
nursing sister (in a hospital) उपचारिका, महोपचारिका *f.*
nursing staff उपचारिकावर्ग *m.*
Nursing Superintendent उपचारण-अधीक्षिका
nurture *vb.* परिपोषण
Nusakan = β Coronae Borealis *Astron.* द्वितीय उत्तरमुकुट *n.*
nut 1 (pericarp hard and woody) दृढफल (the word is used for cocoanut), काष्ठफल *n.*
2 *Mach.* नट्ट *m.*
3 (of a violin) मेरु *m.* (ancient word)

nuta- नत-
nutation 1 (act of nodding) शिरश्चालन *n.*
2 *Astron.* विदोलन, अभिसर्पण *n.* (the movement is snakelike)
nutation in obliquity तिर्यक्ता में विदोलन
nut brown *Col. Ind.* दृढफल बभ्रु
nut-cracker 1 बाताम-भञ्जक, बाताम-त्रोटक *m.*
2 पूग-कर्तक *m.*, सरौता
3 (a bird) सारंग-काक *m.*
nutgall = gall द्रुस्फोट *m.*
nuthatch *Aves* शिलीन्ध्री *f.* (ancient word)
nutmeg 1 जातिफल *n.*, जायफल
2 (colour) = dark beaver
nutmeg flower = black cumin (*Nigella sativa*) कृष्णजीरक
nutria = grege (colour)
nutrient *adj.* पोषक, पोष- (when followed by another word)
nutrient *n.* पोषकद्रव्य, पोषद्रव्य *n.*
nutrient bacteriological broth पोषक शाकाणु-यूष
nutrient broth पोषक यूष
nutrient salt *Bot.* पोषक लवण
nutrient sap पोषक रस
nutrient status पोषण-स्थिति
nutrification पोषण *n.*
nutrilites (organic accessory substances required by fungi, but in such minimal quantities that they cannot function as ordinary nutrients —McLean I.339) कापुष *m.*
nutriment आहार-पोषण *n.*, आहारपुष्टि *f.*
nutrition 1 आहारपोषण, पोषण *n.*, आहार-पुष्टि *f.* (Const.)
2 पोषाहार *m.*
nutritional *adj.* पोषाहार-
nutritional deficiency पोषाहार-हीनता
nutritional demand पोषावश्यकता (McLean I.339)
nutritional disease पोषाहार-रोग
nutritional disturbance पोषण-विक्षोभ
nutritional feeding trial पोषाहार-प्राशन-अन्वीक्षा
nutritional needs पोषावश्यकताएं
nutritional problem research पोषाहार-समस्याओं का अन्वेषण
nutritional survey पोषाहार-आपरीक्षण
nutritional uptake पोषोद्ग्रहण
nutritional value पोषार्ह

nutrition deficiency diseases पोषण-न्यूनता-रोग
nutrition nucleus = trophonucleus पोषण-न्यष्टि
Nutrition Officer पोषाहार-अधिकारी
Nutrition Research Laboratory पोषाहार-अन्वेषण-प्रयोगशाला
nutrition scheme पोषाहार-योजना
nutrition survey पोषाहार-आपरीक्षा
nutrition value पोषार्हा
nutritious *adj.* पोषी (-इन्), पोषक, पोषद
nutritive *adj.* पोषक, पौषिक, पोषी (-इन्)
nutritive cell *Zool.* पोषी कोशा
nutritive element पोषक तत्त्व
nutritive equilibrium पोष-साम्य
nutritive layer *Zool.* पोषी स्तर
nutritive muscular cell *Zool.* पोषी पेशी-कोशा
nutritive solution *Bot.* पोषक विलयन
nutritive tissue पोषी ऊति
nutritive tonic पोषक बल्य
nutritive value पोषार्हा
nutritive zooid *Zool.* पोषी संजीव
nutting सूखे फल
nutty *adj.* नहाकार (नह nut)
nutty structure नहाकार संरचना
nux moschata = nutmeg
nux vomica कुलक *n.*, कुचला
nux vomica tree (*Strychnos nux-vomica*) विषतिन्दु *m.* (N.,M.)
Nuzum's micrococcus (from cancer of the breast) स्तनार्बुद-गुच्छगोलाणु
N. W. (north west) वा. (वायव्या)
N. W. (west of north) उ. प. (उत्तर-पश्चिमा)
N. W. N. (north of north-west) वा. उ. (वायव्योत्तरा)
N. W. W. (west of north-west) वा. प. (वायव्य-पश्चिमा)
Nyanza black (Bantu *nyanza*, *nyanja*, *nyasa* 'any large body of water, a lake or river') *Col. Ind.* रोधोवती काल
Nyctaginaceae पुनर्नवा-कुल *n.* (from *Boerhavia* पुनर्नवा-प्रजाति)
nyctalopia निशान्धता *f.*
Nyctanthes *Bot.* शेफालिका-प्रजाति
N. arbor-tristis (Indian mourner, sorrowful tree, nightflowering jasmine, night jasmine, coral jasmine) सामान्य-शेफालिका (B.,N., M., Ben. शेफालिका, Sinh. Tel. *sepalika*, Hin. *saihari*, Burmese *seikpalu*)
nyctanthine शेफालिकी *f.*
Nyctea *Aves* (genus consisting of the snowy owl) हिमोलूक-प्रजाति
Nycteridae *Zool.* मांसेष्ट-वंश *m.* (the members of this family are found eating smaller bats. मांसेष्ट occurs in कल्पद्रुकोश)
nycti- (akin to Sanskrit नक्त) नक्त-, निशा-, क्षपा-, रात्रि-
Nycticebus *Zool.* ह्रीकु-प्रजाति (ह्रीकु 'loris' occurs in शब्दरत्नाकर and अभिधानचिन्तामणि)
Nycticejus *Zool.* दूरकर्ण-प्रजाति (it has distinctly separated दूर ears कर्ण)
Nycticorax *Aves* वाक-प्रजाति (वाक occurs in कल्पद्रुकोश)
nyctinastic movement *Bot.* नक्तवक्रिम गति
Nyctinomus *Zool.* वल्योष्ठ-प्रजाति (upper lip ओष्ठ very thick and vertically wrinkled वलि)
Nyctiphanes *Zool.* (Gk. *nyktos* 'night' + *phanein* 'appear') रात्रिदृश्य-प्रजाति
nyctitropic *adj.* निद्रावर्तिक
nyctitropic movement = sleep movement *Bot.* स्वपन-गति
nyctitropism (tendency to assume special "sleeping" positions at night) निद्रावर्तना *f.*
Nyctosaurus *Paleontol.* (*nycti-* 'night') रात्रिसरट-प्रजाति
Nyctotherus *Zool.* वृक्करूप-प्रजाति (being kidney-shaped)
N. faba सामान्य वृक्करूप
nylon (strong filaments) बलांशुक *n.*
-nym -नाम *n.*
nymph 1 अप्सरा
2 *Zool.* शिशु *m.*
3 = nymph pink (a colour, bluish-red रक्तानील in hue, of high प्र brilliance) प्ररक्तानील
Nymphaea = Castalia *Bot.* उत्पल-प्रजाति
N. alba (white water lily, water rose, lotus lily) श्वेत उत्पल (Mar. पांढरें कमळ)
N. cachemeriana = N. alba
N. lotus = N. rubra
N. lotus pubescens = N. pubescens
N. odorata सुवास उत्पल
N. pubescens (leaves densely pubescent beneath—Basu) लोमपत्र उत्पल
N. rubra रक्त उत्पल (B.,N.,M. रक्तोत्पल, Ben. *raktakambal*, Mar. रक्त कमल)
N. stellata (blue water lily) सामान्य उत्पल (B.,M. उत्पल, Nadk., Madras नीलोत्पल)
N. zanzibarensis (accessory buds at the base of the lamina—McLean I.1045) कुड्मपर्ण उत्पल
Nymphaeaceae *Bot.* उत्पल-कुल *n.*
nymphomania (morbid and uncontrollable sexual desire in a female) सुरतोन्माद *m.*
nymph pink = nymph (colour)
Nyroca *Aves* पद्मकन्दाद-प्रजाति (पद्मकन्दाद occurs in कल्पद्रुकोश)
Nyrocinae *Aves* मज्जकानुवंश *m.* (अनुवंश subfamily)
Nyssa *Bot.* कृष्णयास-प्रजाति
N. aquatica (cotton gum) तूल-कृष्णयास
N. sylvatica (black gum) सामान्य कृष्णयास (कृष्णयास short for कृष्णनिर्यास)
Nythosaurus *Paleontol.* (Gk. *nythos* 'dumb') मूकसरट-प्रजाति
N. larvatus सामान्य मूकसरट

O

o. (occasional) *Ecol.* क्व. (क्वाचित्क)
O. (office) का. (कार्यालय)
O (opium) अ (अहिफेन)
o- (Gk. *orthos*, Sanskrit ऊर्ध्व) *Chem.* ऊ- (ऊर्ध्व)
O *Logic* (particular negative) ना (विशेष

नास्तिवाची)
O (oxygen) *Chem.* ज (जारक)
O (pint) त. श. (तरल शराब)
ω (angular velocity) को. (कोणीय प्रवेग)
O. A. (Opium Act) अ. अ. (अहिफेन-अधिनियम)
oak 1 *Bot.* वञ्जु *m.* (cf. Nepali बांज)
2 = oak brown (a colour, yellowish red-yellow रक्तातिपीत in hue, saturation and brilliance medium मध्य) मध्यरक्तातिपीत
oak-apple (a large apple like gall on the leaves of oaks) वञ्जुस्फोट *m.*
oak brown = oak
oak gall वञ्जु-स्फोट *m.*
oak green = laurel green
oak leafroller वञ्जु-पर्णवेल्लक
oak timber वञ्जु-प्रकाष्ठ
oaktongue = beefsteak fungus
oakwood = oakwood brown (a colour, red-yellow रक्तपीत in hue, of low अव saturation) अवरक्तपीत
oar क्षेपणी *f.* (from हलायुधकोश), पतवार
oar-fish क्षेपणी-मीन
oar propulsion क्षेपणी-प्रणोदन
oasis मरुस्वर्ग *m.*, मरूद्यान *n.*
oat यविका *f.* (Panjabi जवी)
Cf. barley यव
oat aphis यविका-यूका
Oates's ixulus *Aves* शानदेश-शिखी
Oates's silver pheasant *Aves* इरावती श्वेत जीवक (इरावती Irrawaddy River)
Oates's siva *Aves* शानदेश-शिव (found in Shan States शान-देश)
oath शपथ *m.* (Const.)
on oath शपथोपरान्त
extra-judicial oath न्यायातिरिक्त शपथ
oath commissioner शपथ-आयुक्त
oath of allegiance निष्ठा-शपथ
oath of allegiance to the Constitution संविधान के प्रति निष्ठा की शपथ
oath of members सदस्य-शपथ
oath of office पद-शपथ
oath of secrecy गूढ़ता-शपथ
oath-worthy *adj.* शपथार्ह, शपथयोग्य
oatmeal यविकाचूर्ण *n.*, जई का आटा
O.B. (opening balance) प्रा.शे. (प्रारम्भिक शेष)
O.B. (over-bark) सव. (सवल्क)
ob- (from Sanskrit अभि-) *Bot.* अभि-
ob-cordate *adj. Bot.* अभिहृदयाकार, अभिहृद्वत्
obcordatus *Bot. Tax.* (used of leaves) अभिहृत्पर्ण
obdiplostemonous *adj. Bot.* (the flowers exhibit arrangement reversed to diplostemonous द्विसंख्यपुंकेसर) प्रतिद्विपुंकेसर
obdurator *Bot.* (that which closes an opening) संवरक *m.*
obedience आज्ञापालन *n.*
obedient *adj.* आज्ञाकारी, आज्ञापालक
obelia *Zool.* सुकुमार *m.*
Obelia *Zool.* (a delicate furlike growth on sea-weeds, etc.) सुकुमार-प्रजाति
obelisk *Geog.* शिला-स्तम्भ *m.*
Oberholser's blue flycatcher *Aves* (found in Ceylon सिंहल) सिंहल नील शलभाश
Oberholser's Nicobar megapode *Aves* लघु नारिकेलद्वीप दीर्घचरण
Oberholser's swiftlet *Aves* मलयक-दुर्बलिका
Obermeier's spirillum = Spirillum obermeieri
obese *adj.* मेदुर, मोटा
obesity मेदुरता *f.*, मोटापन
obey *vb.* अनुवर्तन, आज्ञापालन, -पालन, आज्ञा पालन करना
obey the condition *vb.* प्रतिबन्ध-पालन
Obione portulacoides = Atriplex portulacoides
obiter dicta (Lat. *obiter* 'on the way', fr. *ob* + *iter* 'going, walk, way') प्रसंगोक्ति *f.*
obituary notice मृत्यु-संवाद (Beng.)
object 1 वस्तु *n.*, पदार्थ *m.*
2 प्रयोजन *n.*
3 *Law* उद्देश्य *n.* (Const.)
object *vb.* आपत्ति करना (उठाना)
object-clause प्रयोजन-वाक्य *n.*
object glass = objective *Astron.* वस्तु-वीक्ष
object in view दृष्टिगत उद्देश्य, प्रस्तुत उद्देश्य
objection आपत्ति *f.*
open to objection आपत्तिजनक
objectionable *adj.* आपत्तिजनक
objectionable literature आपत्तिजनक साहित्य
objectionable matter आपत्तिजनक सामग्री
objectionable projections आपत्तिजनक आगे निकले भाग
objection book आपत्ति-पुस्तक
objection book advances आपत्ति-पुस्तक-अग्रिम
objection by respondent उत्तरवादी की आपत्ति
objection memo आपत्ति-ज्ञाप
objection sheet आपत्ति-पत्र
objection statement आपत्ति-लेख *m.*, आपत्ति-विवरण *n.*
objection to a pleading अभिवचन पर आपत्ति
objection to the admissibility of evidence साक्ष्य की ग्राह्यता पर आपत्ति
objective *adj.* 1 वैषयिक (विषय is object, as opp. to subject), वस्तुनिष्ठ, व्यक्ति-निरपेक्ष
subjective प्रातीतिक, आत्मनिष्ठ, अनुव्यक्ति
2 (real) वास्तविक
objective *n.* 1 उद्देश्य, प्राप्य उद्देश्य *n.*
2 *Mil.* लक्ष्य *n.*
3 = object lens वस्तुवीक्ष *m.*
objective method of work कार्य की व्यक्तिनिरपेक्ष रीति
objective observation *Psychol.* वैषयिक अवलोकन
subjective observation प्रातीतिक अवलोकन
objective philosophy वैषयिक दर्शनशास्त्र, व्यक्तिनिरपेक्ष दर्शनशास्त्र
object lens वस्तु-वीक्ष
object of a contract *Law* संविदा-विषय
object of an action *Law* वाद-उद्देश्य
subject of action वाद-विषय
cause of action वाद-मूल (Const.)
object of a statute परिनियम का उद्देश्य
object of legislation विधानोद्देश्य, विधान का प्रयोजन
objector आपत्तिकर्ता (-इन्) *m.*
objects of training प्रशिक्षण के उद्देश्य
object space *Phys.* पदार्थ-वरिमा
ob-lanceolate *adj. Bot.* अभि-प्रासवत्, अभि-प्रासाकार
oblate *adj. Geom.* (flattened चिपिट at the poles ध्रुव) ध्रुवचिपिट
oblate spheroid *Geom.* ध्रुवचिपिट गोलाभ
oblation आहुति *f.*, हव्य *n.* (*see* alms)
obligate *vb.* 1 आभार करना, आभारी बनाना
2 (to bind by law...) अधिबद्ध करना
obligate *Bot.* सदा-
obligate anaerobe सदा-अजारकजीव
obligate parasite सदा-परजीवी
obligate symbiosis सदा-सहजीवन, अवश्य-सहजीवन
obligation 1 दायित्व *n.*
2 आभार (Const.), भार *m.*, कर्तव्य, ऋण *n.*

3 अधिबन्धन *n.*
liability देयता
responsibility उत्तरदायित्व
compulsion अनिवार्यता
duty कर्तव्य
be unable to meet its obligations अपने दायित्व पूरा न कर सकना
obligation of contract संविदा-अधिबन्धन
obligations to creditors उत्तमर्णों के प्रति दायित्व
obligation to furnish देने का दायित्व
obligation to subscribe अभिदान का दायित्व
obligatory *adj.* बाध्यकर, अनिवार्य, आभार्य
obligatory and binding बाध्यकर और बन्धकारी
obligatory date अनिवार्य दिनांक
obligatory expenses अनिवार्य व्यय
obligatory items अनिवार्य पद
obligatory parade अनिवार्य प्रदर्शन
obligatory referendum अनिवार्य जन-निर्देश
obligatory subject (in an exam.) अनिवार्य विषय
oblige *vb.* 1 अनुग्रहण, अनुग्रह करना
2 (to constrain by physical, moral or legal force) बाध्य करना
obliged to answer उत्तर देने के लिए बाध्य
obligee (the person in whose favour an obligation or bond is entered into, a creditor) अधिबन्धक *m.*
oblige oneself to pay शोधनार्थ बाध्य होना, पटाने के लिए बाध्य होना
obligor (he, who enters into an obligation or bond; a debtor) अधिबद्ध *m.*
oblique *adj.* तिर्यक्, तिरः-, तिरछा
oblique arrangement तिर्यग् विन्यास
oblique asymptote *Math.* तिर्यग् अनन्तस्पर्शी
oblique axis *Math.* तिर्यगक्ष
oblique centric pencil *Phys.* तिर्यक् केन्द्रीय सूची
oblique centric refraction *Phys.* तिर्यक् केन्द्रीय भुजायन
oblique common tangent = transverse common tangent *Math.* तिर्यगुभयस्पर्शी (-इन्)
oblique coordinates *Math.* तिर्यग् याम
oblique fault *Geol.* तिर्यग् विभंग
oblique frustum *Math.* तिर्यक् छिन्नक
oblique illumination तिरः-प्रभासन
obliquely तिर्यग्रूपेण, तिरछा
obliquely posterior petal *Bot.* तिर्यक् पश्च दल
oblique multiplication *Math.* तिर्यग् गुणन (ancient word)
oblique offset *Surv.* तिर्यगवलम्ब
oblique plane तिर्यक् तल
oblique prism *Math.* तिर्यक् संक्षेत्र
oblique pyramids *Math.* तिर्यक् स्तूप
oblique septum *Zool.* तिर्यक् पटी
oblique sphere *Astron.* तिर्यग् गोल
oblique system *Cryst.* तिर्यक् संहति
oblique train *Sound* तिर्यक् तरंगमाला
obliquity 1 तिर्यक्ता *f.*, तिरछापन
2 *Astron.* तिर्यक्ता *f.*
obliquity of the ecliptic क्रान्तिमण्डल की तिर्यक्ता
obliquus *Bot. Tax.* (slanting, sideways) तिरश्चीन
obliquus *Anat.* (an oblique muscle) तिर्यक्पेशी, तिरश्ची *f.*
obliquus externus *Zool.* बाह्य-तिरश्ची
obliquus inferior = inferior oblique अधर-तिरश्ची, अधरतिर्यक्पेशी *f.*
obliquus internus *Zool.* अन्तस्तिरश्ची
obliquus superior = superior oblique उत्तर-तिरश्ची, उत्तर-तिर्यक्पेशी
obliterate *vb.* अभिलोपन (ob- is akin to अभि-), मिटाना (*see* abolish)
obliterated *adj.* अभिलोपित
obliterated label अभिलोपित नामपत्र, मिटाया हुआ नामपत्र
obliterated note अभिलोपित अर्थपत्र
obliteration अभिलोपन *n.*, मिटाना
oblivescence विस्मरण *n.*
oblong *adj.* 1 *Math.* दीर्घायत, आयत
2 *Bot.* (broadly elliptical) दीर्घवृत्त
oblongifolius *Bot. Tax.* (with oblong leaves) दीर्घवृत्तपर्ण
obloquy गर्हा, निन्दोक्ति *f.* (*see* contempt)
obnoxious *adj.* 1 हानिकर
2 घृणित, अपवर्ज्य, वर्जित
obnoxious plant हानिकर पौधा
obovate *Bot.* अभ्यण्डाकार, अभ्यण्डवत्
O.B.R. (outbreak report) उ. प्र. (उद्भेद-प्रतिवेदन)
obscene *adj.* अश्लील
obscene exhibition of person अश्लील अंग-प्रदर्शन
obscene language अश्लील भाषा
obscenity अश्लीलता *f.*
obscure *adj.* 1 अस्पष्ट, अस्फुट, अविविक्त
2 (not readily seen) दुर्दर्श
3 (not easily understood) दुर्ज्ञेय, दुरधिगम
obscure a reference निर्देश को ढांकना
obscurely worded अस्पष्ट शब्दों में
obsequent *adj.* *Phys. Geog.* प्रतिगामी (-इन्) (*see* consequent)
obsequent drainage *Phys. Geog.* प्रतिगामी जलोत्सारण
obsequious *adj.* (compliant to excess) अत्यनुवर्ती, हीनानुवर्ती (-इन्)
observable *adj.* 1 पाल्य
2 अवलोक्य
observance 1 पालन *n.*
2 अवलोकन *n.*
observance and performance पालन और निष्पादन
observance of conditions प्रतिबन्धों का पालन
observance of rule नियम-पालन
observation 1 अवलोकन, निरीक्षण *n.*
description वर्णन
report प्रतिवेतन
mal-observation *Logic* दुष्टावलोकन
non-observation *Logic* अनवलोकन
2 (remarks) अभ्युक्ति *f.*
observational अवलोकन-
observational geography अवलोकन-भूगोल
observation register अवलोकन-पञ्जी
observation tube अवलोकन-नाल
observatory वेधशाला (from the ancient word वेध 'fixing the position of the sun or stars' in वराहमिहिर's बृहत्संहिता), आलोकशाला *f.*
observatory assistant वेधशाला-सहायक
observe *vb.* 1 पालन करना (Const.)
2 अवलोकन करना, ईक्षण, देखना
observed *adj.* 1 अवलोकित, ईक्षित
2 पालित
rule is observed नियम का पालन किया जाता है
observed angle *Surv.* अवलोकित कोण
observed fire *Mil.* ईक्षित गोलन
observed zenith distance *Astron.* अवलोकित शिरोबिन्दु-दूरत्व
observe punctuality समयपालन करना
observer 1 अवलोकक *m.*
2 *Statistics* ईक्षक *m.*
obsession मनोग्रस्ति, ग्रस्तता *f.*
obsessional syndrome मनोग्रस्तता-सहलक्षण
obsidian *Petrog.* (volcanic glass of a solid compact structure...) ज्वाला-

काच *m.*
obsolescence *Com.* अप्रचलन *n.*, अप्रचलनोन्मुखता *f.*
obsolescent *adj. Com.* अप्रचलनोन्मुख
obsolete *adj.* अप्रचलित, गतप्रयोग, अप्रयुज्यमान
obsolete entry अप्रयोज्य प्रविष्टि
obsolete postage stamp अप्रचलित प्रेषमुद्रांक
obsolete stores निकम्मी वस्तुएं, गतप्रयोग वस्तुएं
obstacle बाधा *f.*
obstetric *adj.* प्रसाविक
obstetrical *adj.* प्रसाविक
obstetrical case प्रसवोन्मुखा *f.*
obstetrical history प्रसाविक इतिवृत्त
obstetrical operation प्रसाविक शल्यकर्म
obstetrical toad *Zool.* पादाण्डवाही भेक
obstetric history प्रसाविक इतिवृत्त
obstetric operation प्रसाविक शल्यकर्म
obstetrics प्रसाविकी *f.*
obstetrics and gynaecology department प्रसूति तथा स्त्रीरोग विभाग
obstetric toad पादाण्डवाही भेक
obstetric ward प्रसूति-कक्ष
obstinate *adj.* दुराग्रही (-इन्), दुराग्रहपूर्ण (*see* pertinacious)
obstinate desertion दुराग्रहपूर्ण संपरित्याग
obstruct *vb.* रोधन, बाधा डालना, रुकावट डालना
obstructed *adj.* रुद्ध
obstructed delivery रुद्ध प्रसूति
obstructed heritage *Law* रुद्ध पैतृक-संपत्ति, सप्रतिबन्ध पैतृकसंपत्ति (*see* unobstructed heritage)
obstructed hernia रुद्ध वर्ध्म
obstructed vision *Surv.* रुद्ध दृष्टि
obstructing justice न्याय में बाधा डालना
obstruction 1 रोध *m.*, बाधा *f.*, रुकावट
2 *Rly.* विघ्न *m.* (line not clear, not available for traffic)
obstruction of driver चालक को रुकावट
obstruction of officer अधिकारी के प्रति बाधा
obstruction removed signal *Rly.* निरस्त-विघ्न-संदेश
obstruction to navigation नौपरिवहण में बाधा
obstructive tactics बाधाकारी चालें
obtain *vb.* प्राप्त करना, पाना, आना, लेना
obtainable *adj.* प्राप्य, सुलभ
obtainable by suit at law विधि-प्राप्य
obtained *adj.* प्राप्त
obtained by dividing भाग देने से आई (Const.)
obtain orders आदेश प्राप्त करना
obtain possession of का धारण प्राप्त करना
obtain sanction समोदन प्राप्त करना
obturator (that which closes or stops an opening) संवारक *m.*
obturator foramen = foramen obturatum
obturator nerve *Anat.* आसंवृत चेता
obturator notch *Zool.* संवारक काकपद
obtusangulus *Bot. Tax.* (with blunt angles) कुण्ठकोण
obtusatus *Bot. Tax.* (blunt at the apex) कुण्ठ, कुंठाग्र
obtuse *adj.* 1 *Math.* अधिकोण
2 (Germ. *stumpf*) कुण्ठ
obtuse angle *Math.* अधिकोण, अधिक कोण
obtuse angle thermometer अधिकोण-तापमान
obtuse bisectrix अधिकोण-अर्धका
obtusifolius *Bot. Tax.* (with leaves blunt at the apex) कुण्ठपर्ण
obtusilobatus *Bot. Tax.* कुण्ठपालि
obtusilobus *Bot. Tax.* कुण्ठपालि (*obtusi-* कुण्ठ- + *-lobus* -पालि)
obtusipetalus *Bot. Tax.* (with blunt petals) कुण्ठदल
obtusiusculus *Bot. Tax.* (somewhat blunt) आकुण्ठ
obtusus *Bot. Tax.* कुण्ठ, कुण्ठाग्र
obverse 1 (of a coin) मुख *n.*
reverse (of a coin) पृष्ठ
2 *Logic* प्रतिवृत्त *n.*
obversion *Logic* प्रतिवर्तन *n.*
obvertend *Logic* प्रतिवर्त्य *n.*
obvertend conversion *Logic* प्रतिवर्तित परिवर्तन
obviate *vb.* दूर करना, हटाना, निवारण, अनावश्यक बनाना
obviate the necessity of अनावश्यक बनाना
obvious = evident *adj.* स्पष्ट
obvious defect स्पष्ट त्रुटि, स्पष्ट दोष
obvious meaning स्पष्ट अर्थ
obvious risk स्पष्ट जोखिम, स्पष्ट हानिभय
O.C., o/c (office copy) का.प्र., का/प्र (कार्यालय-प्रति)
ocarina शारिका-वाद्य *n.*
occasion अवसर *m.*
occasional *adj.* 1 कादाचनिक, कादाचित्क, क्वाचित्क, आकस्मिक, कभी कभी होने वाला
2 *Ecol.* क्वाचित्क (*see* abundance)
occasional expenditure कादाचनिक व्यय
contingent expenditure संभाव्य व्यय
occasional licence कादाचनिक अनुज्ञप्ति
occasionally यत्र तत्र, कभी कभी
occasional maintenance कादाचनिक संधारण
occasional market कादाचनिक विपणि
occasional messenger कादाचनिक संदेशहर
occasional repairs कादाचनिक जीर्णोद्धार
occasional work कादाचनिक कार्य, कभी कभी होने वाला कार्य
occidental *adj.* पाश्चात्य, पश्चिम-
occidentalis *Bot. Tax.* पश्चिम
occipital *Anat.* पश्चकपाल-
occipital artery *Anat.* पश्चकपाल-रोहिणी
occipital condyle *Anat.*, *Zool.* पश्चकपाल-सन्धिकन्द
occipital ribs *Zool.* पश्चकपाल-पर्शु
occipito-otic *Zool.* पश्चकपाल-कर्णास्थि
occipito-spinal nerves *Zool.* पश्चकपाल-मेरव चेता
occipito-vertebral artery *Zool.* पश्चकपाल-कीकस-रोहिणी
occiput *Anat.*, *Zool.* (the back part of the head or skull) पश्चकपाल *n.*
occlude *vb. Chem.* निचूषण
occluded *adj.* निचूषित
occluded vessel *Zool.* निचूषित वाहिनी
occlusion 1 *Chem.* निचूषण *n.*
2 *Med.* रोध *m.*
coronary occlusion हृद्रोहिणी-रोध
occlusion of wounds *Forestry* व्रणरोहण, घाव भरना
occlusor muscle *Zool.* संवारक पेशी
occultation *Astron.* (eclipse of star by the moon) ताराग्रहण *n.*, ग्रास *m.*
occult blood *Med.* गुप्त रुधिर
occupancy *Law* अभिधारिता *f.*
occupancy holding *Law* अभिधारिता-धृतक्षेत्र
occupancy right *Law* अभिधारिता-अधिकार
occupancy tenant *Law* अभिधारिता-भाटकी
occupancy tenure *Law* अभिधारिता-धारणाधिकार
occupant 1 *Law* अभिधारी (-इन्) *m.*
2 *Rly.* (as, of a retiring room) ठहरने वाला

occupant of the place स्थान-अभिधारी
occupant's rights *Law* अभिधारी के अधिकार
occupation 1 उपजीविका *f.* (Const.), धंधा
2 *Law* अभिधारण *n.*
3 अध्यासन *n.*, अधिकार जमाना, वास करना, रहने लगना
occupational disease व्यावसायिक रोग
occupational intelligence *Psychol.* उपजीविका-प्रज्ञान
occupational mobility *Econ.* व्यावसायिक चलिष्णुता
occupation box *Rly.* (an instrument controlling the exit and entry into a siding) पथिका-प्रवेश-यन्त्र
occupation bridge अभिधारण-सेतु
occupation forces अध्यासी सेनाएं
occupation franchise अभिधारण-मताधिकार
occupation lease अभिधारण-पट्टा
occupation of a retiring room *Rly.* विश्राम-कोष्ठ में ठहरना
occupation of house *Law* गृह-अभिधारण
occupation of rest houses विश्रामगृहों में ठहरना
occupation road अभिधारण-रथ्या (सड़क)
occupation tax उपजीविका-कर
occupied *adj.* 1 अभिधृत
2 अध्यासित, आधिपत्य में की गई (Const.)
occupied area अभिधृत क्षेत्र
occupied land अभिधृत भूमि
occupied site अभिधृत स्थान
occupier *Law* अभिधारक *m.*
occupant अभिधारी
owner स्वामी
proprietor अधिस्वामी
manager प्रबन्धक
occupier of factory निर्माणी का अभिधारक
occupier's rate अभिधारक-देय स्थानीय-कर
occupy *vb.* 1 *Law* अभिधारण करना
2 अध्यासन
occur *vb.* 1 घटना, होना
2 पाया जाना
occurred *adj.* हुआ
occurrence 1 घटना *f.*
2 होना
3 *Chem.*, *Geol.* प्राप्तिस्थान *n.*
occurrence report घटना-विवरण
occurring at में होने वाला

ocean सागर *m.*
sea समुद्र
ocean basin *Geog.* सागर-द्रोण, सागर-पात्र *n.*
ocean fog सागर-धूमिका
ocean green (a colour, yellow-green पीतहरि in hue, of low अव saturation and high प्र brilliance) प्रावपीतहरि
oceanic सागर-
oceanic climate सागर-जलवायु
oceanic current सागर-वाह
oceanic island सागर-द्वीप
oceanic stream सागर-सरिता
oceanic waters सागर-जल
oceanite (occurs typically in the oceanic islands—Chambers) सागराश्म *m.*
Oceanites *Aves* जलनर्तकी-प्रजाति (even in the wildest storms they are seen swimming lightly poised on the crest of some huge wave)
oceanography सागरवर्णना *f.*
ocellus *Bot.*, *Ophthalmol.* अक्षिका *f.*
ocelot (a spotted cat) पृश्निविडाल *m.*
ocher, ochre गैरिक *n.*
ocher red (a colour, yellowish-red रक्तापीत in hue, of low अव saturation) अवरक्तापीत
Ochna *Bot.* कनकचम्पा-प्रजाति
O. pumila (*pumila* 'low or little': it is an undershrub—Basu) लघु-कनकचम्पा
O. squarrosa (golden champak) सामान्य-कनकचम्पा (Basu, Bombay कनकचम्पा, MW. कनकचम्पक, Konkani *kanakchampo*)
Ochnaceae *Bot.* कनकचम्पा-कुल *n.*
Ochotona *Zool.* (genus consisting of the pikas) तुंगशश-प्रजाति
Ochotonidae तुंगशश-वंश *m.*
ochra = okra
Ochradenus *Bot.* कृमिमार-प्रजाति
O. baccatus (applied to kill maggots—Basu) सामान्य कृमिमार (Baluchistan *kirmkush*)
ochre = ocher
ochrea = ocrea
ochreate = ocreate
Ochrocarpos *Bot.* सुरङ्गी-प्रजाति
O. longifolius सामान्य-सुरङ्गी (B.,M., Kan. Konkani सुरङ्गी, Mar. सुरिङ्गी)
Ochroma *Bot.* लघुसार-प्रजाति (its only known species is *O. lagopus*, the balsa लघुसार)
O. lagopus (balsa) सामान्य लघुसार
Ochromela *Aves* कृष्णनारंग-प्रजाति (characteristic black कृष्ण and orange नारंग plumage)
Ocimum *Bot.* तुलसी-प्रजाति
O. album शुक्ल-तुलसी
O. basilicum (basil, common basil, common sweet basil, sweet basil) मञ्जरीक-तुलसी (MW. मञ्जरीक, B.,N. *manjariki*)
O. canum उग्रगन्धा तुलसी (Basu उग्रगन्धा)
O. gratissimum (large basil, lemon basil, shrubby basil) राम-तुलसी (Basu, Hin. Guj. Ben. Mar. Tel. Uri. रामतुलसी)
O. hirsutum = mosquito plant (of South Africa) = holy basil कृष्ण-तुलसी
O. kilimandscharicum कर्पूर-तुलसी
O. sanctum (holy basil, monk's basil, rough basil, sacred basil) सामान्य-तुलसी (B.,N.,M., Hin. Ben. Mal. Kan. Tel. Tam. Guj. तुल्सी, Mar. तुळ्सी)
O. tomentosum = O. hirsutum
O. viride = O. hirsutum
Ocneria = Lymantria
Ocnerodrilidae क्षुद्रकिञ्चुल-वंश *m.*
Ocnerodrilus *Zool.* क्षुद्रकिञ्चुल-प्रजाति
O. occidentalis पाश्चात्य क्षुद्रकिञ्चुल
ocrea *Bot.* नालचोल *m.*
ocreate *adj. Bot.* नालचोली (-इन्)
ocreate stipule *Bot.* नालचोली अनुपत्र
Octacnemus *Zool.* (*octa-* अष्ट + Gk. *knemos* 'projecting limb.' Its margin is produced into eight tapering processes—PH. II.25) अष्टवर्ध-प्रजाति
octagon *Math.* अष्टकोण, अष्टभुज *m.*
octagonal bar अष्टकोणीय दण्ड
octagon lock-up note-book अष्टकोण बन्दिकोष्ठ-पुस्तिका
Octagon Officer अष्टकोण-अधिकारी
octagon tower अष्टकोण-अट्टालक
octahedral *adj.* अष्टानीक-, अष्टानीकीय
octahedrite *Mineral.* अष्टानीकिज *m.* (-इज for खनिज mineral)
octahedron *Geom.* अष्टानीक *m.*
octahedron grain *Mineral.* अष्टानीक कण
octandrous *adj. Bot* अष्टपुंकेसर
octane *Chem.* अष्टेन्य *n.*

Octans *Astron.* दाक्षिणात्य *n.*
octant 1 *Astron., Phys.* अष्टमक *n.*
2 *Bot.* अष्टम *n.*
octant stage *Bot.* अष्टम अवस्था
octastichous *adj. Bot.* अष्टपंक्तिक
octavalent *adj.* अष्टसंयुज
octave (unit of the musical scale) अष्टक (European), सप्तक *n.* (Indian)
octavo (size) अष्टक
octet = octette *Chem.* (a group of eight) अष्टक *n.*
octile *Statistics* अष्टमक *n.*
October दशममास *m.*
octochaetine = lumbricine
Octochaetus multiporus *Zool.* बहुरन्ध्र अष्टरोमी
Octocorallia *Zool.* अष्टावयविनः *m.pl.*, अष्टावयवि-अनुवर्ग *m.*
Octodon *Zool.* अष्टदन्त-प्रजाति
octodont *Zool.* अष्टदन्त *m.*
Octodontidae *Zool.* अष्टदन्त-वंश *m.*
Octodontinae *Zool.* अष्टदन्तानुवंश *m.*
octonary *adj. Math.* अष्टमय
octopetalus *Bot. Tax.* अष्टदल (दल petal)
octoploid *adj. Zool.* अष्टगुण
octopod *Zool.* अष्टपाद *m.*
Octopoda *Zool.* अष्टबाहवः *m.pl.*
octopus *Zool.* (an eight-armed cephalopod) अष्टबाहु *m.*
Octopus *Zool.* अष्टबाहु-प्रजाति
O. lentus स्थूनाकार अष्टबाहु
O. vulgaris सामान्य अष्टबाहु
Octorchandra *Zool.* रज्जुछत्र-प्रजाति
octose *Chem.* अष्टघु *n.*
octroi (tax levied at the gates of a city) द्वारादेय *n.* (from राजतरंगिणी), चुंगी
octroi duty द्वारादेय शुल्क (from राजतरंगिणी), चुंगी
octroi form द्वारादेय-प्रपत्र
octroi inspector द्वारादेय-निरीक्षक
octroi office द्वारादेय-कार्यालय
octroi office branch द्वारादेय-कार्यालय-शाखा
octroi post द्वारादेय-स्थान, चुंगी-नाका
octroi superintendent द्वारादेय-अधीक्षक
octyl अष्टल *n.*
octylene *Chem.* अष्टलेन्य *n*
ocul- = oculo-
ocular *adj.* नैत्रिक (axial आक्ष)
ocular *n. Optics* (the eyepiece of an optical instrument) नैत्रिक, नैत्रिक वीक्ष *m.*
ocular estimate *Forestry* नेत्रागणन, आंख से अनुमान करना
ocular image *Phys.* अक्षि-प्रतिमूर्ति
ocularist (a maker of artificial eyes) अक्षिकार *m.*
ocular manifestation नैत्रिक प्रव्यक्ति
ocular movement नैत्रिक गति
ocular plate *Zool.* अक्षि-पट्ट
ocular tension अक्षि-आतति
ocular therapeutics अक्षि-चिकित्सा
oculentum (an eye ointment) स्नेहाञ्जन *n.* (ointment is greasy and अञ्जन is used for the eyes particularly; hence स्नेहाञ्जन)
oculin *Ophthalmol.* (a preparation for the eyes) अक्षिकि *f.*
oculist (a specialist in diseases of the eye) अक्षिविज्ञ, अक्षिचिकित्सक *m.*
eye specialist नेत्र-विशेषज्ञ
oculistics (treatment of diseases of the eye) अक्षिचिकित्सा *f.*
oculo-, ocul- (Lat. *oculus* 'eye') अक्षि-
oculo-metro-scope अक्षिमानेक्ष *m.*
oculomotor *adj. Anat.* अक्षिचालक
oculomotor nerve अक्षिचालक चेता
oculus अक्षि, नेत्र *n.*
oculus dexter *Med.* (right eye) दक्षिण नेत्र, दाहिनी आंख
Ocydromus *Zool.* (Gk. *okydromos* 'swift-running'. Gk. *dromos* fr. Sanskrit द्रमति 'he runs') आशुद्रम-प्रजाति
O. D. (oculus dexter 'right eye') *Med.* द. ने. (दक्षिण नेत्र)
O. D. (once daily) *Med.* दि. ए. (दिने एकवारं, दिन में एक बार)
O. D. (ordnance datum) *Surv.* सै. ग. (सैनिक-गणनातल)
O. D. (out-door) बा. (बाह्य)
odd *adj.* 1 विषम, अयुग्म
2 (unique, peculiar) विलक्षण, असाधारण
odd count *Spinning* अनुल्लिखित सूत्रांक
oddity विलक्षता, विषमता, असाधारणता *f.*
odd number विषम संख्या, अयुग्म संख्या
odd order *Math.* अयुग्म क्रम
odd ordinates *Surv.* विषम कोटि
odd-pinnate *adj. Bot.* अयुग्म-पक्षवत्
odd-places *Zool.* गुह्येन्द्रिय *n.*
odds against the occurrence *Statistics* घटना के प्रतिकूल संभावनाएं
odd series 1 अयुग्म माला
2 *Chem.* विषम माला
odd terms अयुग्म पद
odd-toed *adj.* (as, ungulates) *Zool.* अयुग्मांगुल
-ode (from Gk. *hodos* 'way, path') -द्वार (as, in cath*ode*, an*ode*)
Odina *Bot.* जिगिनी-प्रजाति
O. wodier सामान्य-जिगिनी
odinite *Petrog.* (contains phenocrysts of labradorite वर्णलीलिज and augite दीप्तिज) दीप्तलीलाइम *m.*
odious *adj.* घृणास्पद
odium घृणा *f.*
Odobaenidae *Zool.* समुद्रव्याघ्र-वंश *m.*
Odobenidae = Odobaenidae
Odobenus (genus consisting of the walrus) समुद्रव्याघ्र-प्रजाति
Odocoileus *Zool.* (Gk. *odon* 'tooth' + *koilos* 'hollowed') सुषिदन्त-प्रजाति
Odonata *Zool.* व्याधपतंग-गण *m.* (गण order)
Odontaspidae *Zool.* वालुग्राह-वंश *m.*
Odontaspis *Zool.* (comprises the sandsharks) वालुग्राह-प्रजाति
odonto- दन्त-
odontoblast *Anat.* दन्तघट *m.*, दन्तकृत्
Odontocerum *Zool.* दन्तरोमि-प्रजाति
Odontocoeti (suborder) सदन्ततिमि-अनुगण *m.* (सदन्त toothed + तिमि whale)
Mystacocoeti अदन्ततिमि-अनुगण
Odontognathae *Paleontol.* (jaws carry sharply pointed teeth) दन्तहनु-महागण *m.*
odontognathous, -thic *adj.* दन्तहनु
odontoid process *Zool.* (tooth-like process) दन्ताभ प्रवर्ध
Odontolcae *Paleontol.* (*odontos* 'teeth' दन्त + *holkos* 'furrow') (a superorder of extinct birds having teeth set in a groove) प्रसीतादन्त-महागण *m.*
odontophore *Zool.* (a structure supporting the radula रेत्रिका) रेत्रिकाधर *m.*
odonto-plast = odontoblast दन्त-घट *m.*
Odontopteryx *Paleontol.* दन्तपक्षि-प्रजाति
odoratissimus *Bot. Tax.* (of very sweet odour) सुरभि, मधुरगन्धि
odoratus *adj. Bot.* सुगन्ध
odoriferous gland *Zool.* गन्ध-ग्रन्थि
odour गन्ध *m.*
odour control गन्ध-नियन्त्रण
odourless *adj.* निर्गन्ध
odourless H_2S apparatus *Chem.* निर्गन्ध उ₂ग्नु साधित्र

-odynia *Med.* -पीडा *f.*
oecology = ecology
oedema = edema
Oedipoda miniata *Zool.* (Lat. *miniatus* 'coloured with vermilion') हिंगुल पट्टपच *m.*
Oedipodinae *Zool.* (bandwinged locusts—Imms p.247) पट्टपक्षानुवंश *m.*
Oedocladium *Bot.* अलोमशाख-प्रजाति (branches without setae)
Oedogoniaceae *Bot.* शूनयोनि-कुल *n.*
Oedogoniales *Bot.* शूनयोनि-गोत्र *n.*
Oedogonium *Bot.* (the oogonium cell swells up) शूनयोनि-प्रजाति
O. capillare (it is a heterothallic भिन्नजालिक species) भिन्नजालिक शूनयोनि
O. ciliatum सपक्ष्म शूनयोनि
O. concatenatum श्रृंखलित शूनयोनि
O. diplandrum एककोशपुंस्क शूनयोनि (dwarf males unicellular)
O. plagiostomum तिरोमुख शूनयोनि
O.E.E.C. (Organization for European Economic Co-operation) यू. आ. स. सं. (यूरोपीय आर्थिक सहयोग संस्था), ह. आ. स. सं. (हरिवर्षीय आर्थिक सहयोग संस्था)
oeil-de-boeuf ('eye of an ox', a circular window, 17th and 18th centuries) गवाक्ष *m.*
oenanth- द्राक्षा-
oenanth-aldehyde *Chem.* द्राक्षा-सुन्युद
Oenanthe *Aves* मरुप्रिय-प्रजाति (contains a large number of species which are essentially birds of deserts मरु)
Oenanthe *Bot.* (Gk. *oinos* 'wine' + *anthos* 'flower'—having a vinous odour) इरापुष्प-प्रजाति
O. aquatica वारीय इरापुष्प
O. crocata (hemlock dropwort—its roots are extremely poisonous: Web. p.1689a) विषमूल इरापुष्प
O. fistulosa (*fistulosa* 'hollow' सुषिर) सुषिर इरापुष्प
O. fluviatilis (*fluviatilis* 'found in rivers') नदी-इरापुष्प
oenanthic *adj. Chem.* (fr. vine) द्राक्षिक
oenanthine = acid crimson
oenanthyl *Chem.* द्राक्षल *n.*
oenanthylate *Chem.* द्राक्षलीय *n.*
oenidin (obtained by the hydrolysis of oenin) नीलद्राक्षेयि *f.*
oenin *Biochem.* (obtained from the blue grape) नीलद्राक्षि *f.*
oenocyte (one of the straw-coloured cells) तृणाभकोशा *f.*
Oenopopelia *Aves* अरुणकपोत-प्रजाति (the back scapulars and the visible portions are vinous-red अरुण. अरुणकपोत ancient name)
Oenothera *Bot.* (a genus of evening primroses) सायंसेवती-प्रजाति
O. lamarckiana प्रख्यात-सायंसेवती (experiments were carried out on this by Hugo de Vries)
O. lata (leaves are broader) पृथुपत्र-सायंसेवती
O. semilata सामि-सायंसेवती
oersted *Phys.* (unit of reluctance) प्रतियासा *f.*
oesophageal *adj.* निगल-
oesophageal connective *Zool.* निगल-योजी
oesophageal pouch *Zool.* निगल-धानी
oesophagus = esophagus *Anat.* निगल *m.*
oesophagus-cutaneous duct *Zool.* निगल-त्वक्-प्रणाली
Oesterreich प्राच्य-राज्य *n.*
oestrin = oestrone = theelin *Biochem.* स्त्रीमदि *f.*
oestrogen स्त्रीमदजन *m.*
oestrone = oestrin
oestronic compound स्त्रीमदीय संयोग
oestrus *Zool., Physiol.* स्त्रीमद *m.*
of का
O.F. 34 (miscellaneous revenue M.O. form—EM.I.198) प्रे. प्र. ३४ (धन-प्रेष Money Order, प्रपत्र Form)
of a formal character औपचारिक स्वरूप का
of any description किसी भी प्रकार का
of a practical character व्यावहारिक स्वरूप का
of a public character सार्वजनिक स्वरूप का
of a purely routine nature शुद्ध नैत्यक स्वरूप का
of a social or charitable nature सामाजिक अथवा पूर्त स्वरूप का
of a suitable kind उपयुक्त
of educational character शिक्षात्मक
of equal length *Math.* समायाम
of exceptional merit असाधारण गुणयुक्त
of extreme urgency नितान्त अतिपाती
off (as a brake) *Automobile* पृथक्
offal मांसोच्छिष्ट *n.*
off-allowance (deduction) कटौती
offal timber *Forestry* पतित प्रकाष्ठ, व्यर्थ प्रकाष्ठ, गिरी लकड़ी
offcolour *adj.* हीन (below the mark or standard), अपवर्ण
offcoloured = offcolour
offcuts *Forestry* (anything that is cut off) अपकृत्त *n.*
offence *Law* अपराध *m.* (Const.)
bailable offence लग्नकमोच्य अपराध, लग्नकदेय अपराध
nonbailable offence अलग्नकमोच्य अपराध, अलग्नकदेय अपराध
offence against Act अधिनियम-विरुद्ध अपराध
offence involving breach of the peace *Law* शान्तिभंग-अपराध
offence mala in se *Law* स्वत: अपराध
offence mala prohibita *Law* निषेधत: अपराध
offence of a disgraceful nature अपयशस्कर अपराध
offence of mutiny सैन्यद्रोह-अपराध
offence punishable in accordance with law विध्यनुकूल दण्ड्य अपराध
offence punishable with imprisonment *Law* कारादण्ड्य अपराध
offence report *Forestry* अपराध-प्रतिवेदन
offences of a specially grave nature *Law* विशेष रूप से गम्भीर अपराध
offences of the same kind उसी प्रकार के अपराध
offend *vb.* विलंघन करना, ताड़ना, भंग करना, अपराध करना
to offend feelings भावना पर आघात करना
offend against rules *Law* नियम भंग करना
offender अपराधी (-इन्) *m.*
offender's statement अपराधी का कथन
offensive *adj.* आक्षेप्य, बीभत्स, घृणास्पद
offensive *n. Mil.* समाक्रमण *n.*
offensive and dangerous trades घृणास्पद और भयानक व्यापार
offensive and dangerous weapon समाक्रामक और भयानक शस्त्र
offensive expressions आक्षेप-वचन *n.*
offensive goods *Rly.* दुर्गन्धि वस्तुएं
offensive language आक्षेप-भाषा
offensive matter *Law* (dirt, dung, putrid or putrefying substances, and filth of any kind not included in the term sewage—Aiyar) मल-पदार्थ
offensive odour घृणास्पद गन्ध, दुर्गन्ध

offensive remarks आक्षेप-अभ्युक्ति
offensive trade घृणास्पद व्यापार
offensive war *Mil.* समाक्रमण-युद्ध
offensive words आक्षेप-शब्द
offer *vb.* 1 अर्पण, देना
2 (to propose) प्रस्ताव करना, प्रस्तवन
offer *n. Com.* (proposal) प्रस्ताव *m.*
firm offer निश्चित प्रस्ताव
offered = proposed *adj. Com.* प्रस्तुत (to have it proposed by some one else is प्रस्तावित)
offered for sale विक्रय के लिए प्रस्तुत
offered in evidence साक्ष्य में प्रस्तुत
offerer = proposer *Com.* प्रस्तावक *m.*
offering 1 बलिदान *n.* (oblation आहुति)
2 प्रस्ताव *m.*
3 (a gift) भेंट
4 *Eccl.* (a gift in money or in kind made at a church service for its support) धर्मदान *n.*
offer resistance = resist
Offg. (officiating) स्था. (स्थानापन्न)
off-hand तत्काल, आशु-, बिना पहले विचारे, तुरन्त, हाथोंहाथ
office 1 कार्यालय *m.*
2 पद *n.* (Const.)
office accommodation कार्यालय-स्थान
office accounts कार्यालय-लेखा
office allowance कार्यालय-अधिदेय, कार्यालय-भत्ता
office and fair copy कार्यालय और स्वच्छ प्रति
office-bearer पदधारी, पदवाही (-इन्) *m.* (when necessary to distinguish from *office-holder* पदधारी)
office boy कार्यालय-बटु
office business कार्यालय का काम
office cash chest कार्यालय-रोकरक्ष, कार्यालय की तिजोरी
office circular कार्यालय-परिपत्र
office column कार्यालय-स्कम्भ
office copy कार्यालय-प्रति
office cost कार्यालय-परिव्यय
office cycle कार्यालय-द्विचक्र
office discipline कार्यालय-अनुशासन
office distribution list कार्यालय-वितरण-सूची
office dues पद-दातव्य
office duty कार्यालय-कर्तव्य
office establishment कार्यालय-स्थापना, कार्यालय-कर्मचारी
office expenses कार्यालय-व्यय
office furniture कार्यालय-उपस्कर
office-holder पद-धारी (-इन्) *m.*
office hours कार्यालय-समय
office imprest amount कार्यालय-अग्रदाय-राशि
office manual कार्यालय-नियमावलि
office memorandum कार्यालय-ज्ञापन
office note कार्यालय-टिप्पण
office of an admiral नावाधिपति-पद
office of delivery प्रदान-कार्यालय
office of honour मान-पद
office of issue निर्गम-कार्यालय
office of payment शोधन-कार्यालय
office of profit लाभ-पद (Const.)
office of trust विश्वास-पद (Const.)
office oncost कार्यालय-अधिव्यय
office order कार्यालय-आदेश
office order-book कार्यालय-आदेश पुस्तक
office passages कार्यालय-मार्ग
office peon कार्यालय-चपरासी
office procedure कार्यालय-प्रक्रिया
officer अधिकारी, पदाधिकारी (-इन्) *m.* (Const.)
officer addressed संबोधित अधिकारी
officer commanding समादेशक अधिकारी
Officer Commanding the Area क्षेत्र-समादेशक अधिकारी
Officer Commanding the Division पृतना-समादेशक अधिकारी
officer concerned संबद्ध अधिकारी
officer conducting search अन्वेषक अधिकारी
officer de facto वस्तुतः अधिकारी
officer de jure विधितः अधिकारी
office record कार्यालय-अभिलेख
office reference library कार्यालय-निर्देश पुस्तकालय
office register कार्यालय-पञ्जी
officer hearing appeal *Law* पुनरावेदन-श्रवणाधिकारी
officer in camp शिविर-स्थित अधिकारी
officer-in-charge प्रभारी अधिकारी
officer-in-charge of a prison कारावास-प्रभारी अधिकारी
officer-in-charge of publicity प्रकाशन-प्रभारी अधिकारी, प्रकाशनाधिकारी
officer-in-charge of the market विपणि-प्रभारी अधिकारी
officer-in-charge, paper pulp section प्रभारी अधिकारी, पत्रगोर्द-अनुभाग
officer-in-charge, records प्रभारी अधिकारी, अभिलेख; अभिलेखाधिकारी
officer-in-charge, seasoning section प्रभारी अधिकारी, संशोषण-अनुभाग
officer-in-charge, wood preservation section प्रभारी अधिकारी, काष्ठ-परिरक्षण-अनुभाग
officer-in-charge, wood workshop section प्रभारी अधिकारी, काष्ठ-कर्मशाला-अनुभाग
officer in subcharge उपप्रभारी अधिकारी
officer making payment शोधन करने वाला अधिकारी
officer of police आरक्षि-अधिकारी
officer on duty कर्तव्यस्थ अधिकारी
Officer on Special Duty (O.S.D.) विशेष कार्याधिकारी (वि.क.अ.), विशेषाधिकारी (वि.अ.)
office routine कार्यालय-नैत्यक
office routine and procedure कार्यालय नैत्यक और प्रक्रिया
office routine form कार्यालय नैत्यक प्रपत्र
officers (as of chambers) अधिकारिगण *m.*, अधिकारी
officers administratively subordinate प्रशासी रूप से अधरिक अधिकारी
officers administratively subordinate to him प्रशासी रूप से उसके अधरिक अधिकारी
officer's carriage *Rly.* अधिकारि-वाहन
officer's designation अधिकारी का अभिधान
officer second-in-command उप-समादेशक
officer's library अधिकारी का पुस्तकालय
officers mess अधिकारि-भोजनशाला
officer's mess allowance अधिकारि-भोजनशाला-अधिदेय
officer's name अधिकारी का नाम
officer's official action or interference अधिकारी की अधिकारीय कार्यवाही अथवा हस्तक्षेप
officer's opinion अधिकारी का अभिमत
officer's personal file अधिकारी की वैयक्तिक नस्ती
officer subordinate अधरिक अधिकारी
officer superintending अधीक्षक अधिकारी
officer surveyor अधिकारी भूमापक
officers ward (in a hospital) अधिकारि-कक्ष
office seal कार्यालय-मुद्रा
office season कार्यालय-काल
offices for enquiry *Rly.* सूचना-कार्यालय
Offices of Profit (Removal of Disqualifications) Act लाभ-पद-(अनर्हता-निवारण-) अधिनियम

office staff कार्यालय-कर्मचारी
office stationery कार्यालय-लेखनसामग्री
office superintendent कार्यालय-अधीक्षक
office supervisor कार्यालय-पर्यवेक्षक
office under state राज्याधीन पद
office under the crown सम्राडधीन पद
office work कार्यालय का काम, कार्यालय-कार्य
official *adj.* 1 अधिकारीय, अधिकारि॰, अधिकृत
2 शासकीय
3 *Pharm.* अधिकृत
unofficial अशासकीय
demiofficial अर्धशासकीय
official *n.* 1 (occupying subordinate offices) उपाधिकारी (-इन्) *m.*
2 = officer अधिकारी (-इन्) *m.*
official act अधिकारीय कार्य
official action अधिकारीय कार्यवाही
official address अधिकारीय पता, कार्यालय का पता
official administrator *Law* शासकीय प्रबन्धक
official agent 1 शासकीय अभिकर्ता
2 अधिकारीय अभिकर्ता
official agricultural chemist शासकीय कृषि-रसायज्ञ
official allowance अधिकृत भत्ता, अधिकृत अधिदेय
official and nonofficial visitors शासकीय और अशासकीय वीक्षक
official approval अधिकारीय अनुमोदन
official assignee *Law* शासकीय अभिहस्तांकिती
official authority शासकीय प्राधिकार
official benches = treasury benches मन्त्रि-वर्ग *m.*
official bond *Law* शासकीय बन्ध
official books of reference शासकीय निर्देश-पुस्तकें
official broker अधिकारीय मध्यग, अधिकृत मध्यग
official business 1 शासकीय कार्य
2 अधिकारीय कार्य
in official capacity अधिकारी रूप में
official class अधिकारि-वर्ग
official commissioner शासकीय आयुक्त
official communication शासकीय सूचना
official confidence अधिकारीय विश्रम्भ (विश्वास)
official control शासकीय नियन्त्रण
official correspondence शासकीय पत्र-व्यवहार
official covering letter शासकीय उपरि-पत्र
official designation पदाभिधान, पद, अधिकारीय अभिधान
official designation of the officer अधिकारी का पदाभिधान
official diary अधिकारीय दैनंदिनी
official director शासकीय संचालक, राज-नियुक्त संचालक
official drug अधिकृत भेषज
official duty अधिकारीय कर्तव्य, शासकीय कर्तव्य
official edition शासकीय संस्करण, अधिकृत संस्करण
official function अधिकारीय कृत्य
official gazette *Admin.* राजपत्र
official grievance अधिकारीय परिवेदना
official head (of the department) अधिकृत अध्यक्ष
official influence अधिकारीय प्रभाव
official institution शासकीय संस्था
official intimation अधिकारीय सूचना
officialism अधिकारित्व *n.*
officialize *vb.* शासकीय-करण
official language राज-भाषा (Const.)
official letter शासकीय पत्र
official liquidator शासकीय अवसायक
official list अधिकृत सूची, अधिकारीय सूची
officially अधिकृत रूप से, शासन द्वारा
officially approved शासन द्वारा अनुमोदित
officially connected अधिकारिरूपेण संबद्ध
officially quoted अधिकृत रूप से उद्धृत
officially recognized राज्य द्वारा अभिज्ञात (Const.)
official mark अधिकारीय चिह्न, अधिकृत चिह्न
official member शासकीय सदस्य
official memorandum शासकीय ज्ञापन
official misconduct अधिकारीय अवचार
official money receipt अधिकारीय धन-प्राप्ति
official news शासकीय समाचार
official newspaper शासकीय समाचारपत्र
official nominee शासन द्वारा मनोनीत व्यक्ति
official obligation (to the donor) अधिकारीय आभार
official papers शासकीय पत्र
official parlance शासकीय शब्दावलि
official party मन्त्रि-पक्ष, शासकीय पक्ष
official photographer शासकीय भाचित्रक
official position अधिकारीय स्थिति
official preparation *Pharm.* अधिकृत निर्मिति
official proof अधिकृत प्रमाण
official purpose अधिकारीय प्रयोजन
official quotation अधिकृत उत्कथन
official rank अधिकारीय पदस्थिति
official receipt अधिकृत प्राप्ति
official receiver शासकीय आदाता, शासकीय प्रापक
official recognition शासकीय अभिज्ञा
official record शासकीय अभिलेख
official referee *Law* शासकीय निर्णायक
official register अधिकारीय पञ्जी
official remedy अधिकृत उपचार
official remuneration शासकीय पारिश्रमिक
official report अधिकृत प्रतिवेदन
official reporter (an official who edits and publishes decisions of the highest courts of the state) प्रतिवेदनाधिकारी
official reprimand अधिकृत ताडना
official residence पदावास (Const.) (पद office)
official seal 1 शासकीय मुद्रा
2 अधिकारीय मुद्रा
official secret शासन-गुह्य
Official Secrets Act शासन-गुह्य-अधिनियम
official signature अधिकृत हस्ताक्षर
officials of courts न्यायालयों के उपाधिकारी
officials of standing स्थिति वाले उपाधिकारी
official sources 1 शासकीय स्रोत
2 अधिकारीय स्रोत
official stamp शासकीय मुद्रांक
official statistics शासकीय समंक, शासकीय आंकड़े
official status अधिकारीय स्थिति
official stenographer अधिकारीय आशुलिपिक
official superiors उपरिक अधिकारी, ऊंचे अधिकारी
official supervising the inspection निरीक्षण-पर्यवेक्षी अधिकारी
official title शासकीय उपाधि
official translation अधिकारीय अनुवाद, अधिकृत अनुवाद
official trustee शासकीय न्यासी
official value शासकीय मूल्य
official vendor शासकीय विक्रेता
official visitor (MeM.70) शासकीय वीक्षक
official whose conduct is in question अधिकारी जिसका आचरण प्रश्नास्पद है

official work कार्यालय का काम, अधिकारीय काम
official year शासकीय वर्ष
officiate *vb.* स्थानापन्न होना
officiating *adj.* स्थानापन्न (*see* acting)
officiating allowance स्थानापन्न भत्ता, स्थानापन्न-अधिदेय
officiating appointment स्थानापन्न नियुक्ति
officiating arrangement स्थानापन्न प्रबन्ध
officiating director स्थानापन्न संचालक
officiating inspector स्थानापन्न निरीक्षक
Officiating Inspector-General of Forests स्थानापन्न वन-महानिरीक्षक
Officiating Inspector-General of Police स्थानापन्न आरक्षि-महानिरीक्षक
Officiating Judicial Commissioner स्थानापन्न न्यायायुक्त
officiating pay स्थानापन्न वेतन
officiating post स्थानापन्न पद
officiating promotion स्थानापन्न पदोन्नति
officiating salary स्थानापन्न वेतन
officiating service स्थानापन्न सेवा
officiating vacancy स्थानापन्न रिक्ति
officiation स्थानापन्नता *f.*
officiator स्थानापन्न *m.*
officinal = officinalis (Lat.) *Pharm.* (regularly kept for sale in the shops of druggists) आपण-
Dist. official अधिकृत
officinal camphor (*Cinnamomum camphora*) कर्पूर *m.*
officinalis 1 *Bot. Tax.* (kept in stock by apothecaries) भैषज्य
2 = officinal (q.v.) *Pharm.* आपण-
officinal leadwort (*Plumbago rosea*) रक्तचित्रक *m.* (B.N.)
officinal or non-officinal preparations आपण अथवा अनापण निर्मितियां
officinal senna = Cassia obovata
officious will *Law* (a will wherein one leaves his property to his family) अन्तर्मुख इच्छापत्र
inofficious will पराङ्मुख इच्छापत्र
offing = visible horizon *Astron.* दृश्य क्षितिज
"off" licence (for the sale of liquor for consumption off the premises —EM. I.127) "बहिःपान" अनुज्ञप्ति
of foreign extraction विदेशजात
of foreign origin विदेश-जात
off position *Rly.* पृथक्-स्थिति
off-position (signal) *Rly.* (lowered-position) निम्न-स्थिति
off-season काल-बाह्य
off season *Med.* रोगेतर काल
offset *Math.* अनुलम्ब (अनु = subordinate)
offset *Bot.* भूस्तारिका *f.*
offset area *Surv.* अनुलम्ब-क्षेत्र
offset scale *Surv.* अनुलम्ब-श्रेणी
offset staff *Surv.* अनुलम्ब-दण्ड
offshoot शाखा *f.*
offshore प्रतितट
on shore अभितट
offshore fisheries तटदूर मात्स्यिकी
offshore purchases अन्यदेश-क्रय
off side *Rly.* पार
offspring अपत्य, सन्तान *n.*, प्रसूति *f.*
offtake अपक्रय *m.* (taking off or purchase of goods), क्रीतमात्रा *f.* (amount of goods purchased during a given period)
of full age पूर्णवयस्क
of his own accord अपने आप, अपनी इच्छा से
of his own free will and consent स्वेच्छा एवं स्व-संमति से
of Indian domicile भारताधिवासी
of itself स्वयं, अपने आप
of kin (of the same kin or family) सकुल्य
of legal attainments *Law* विधि-पारंगत
of military character सैनिक स्वरूप का
of moment महत्त्व का, महत्त्वपूर्ण
of no avail *see under* avail
of proper temper (as, an axe) सु-परिप्रोक्षित
of substance सारवत्
of sufficient extent पर्याप्त विस्तार का
of suitable standing (as, a news agency) यथायोग्य स्थिति का
often बहुधा, प्रायः
of tender age सुकुमार-वयस्क
of ten years standing दस वर्ष की स्थिति वाला
of the blood रक्तसंबन्धी
of their choice अपनी इच्छा का
of the kind mentioned in में वर्णित प्रकार का
of the like amount or value उतनी राशि अथवा अर्हा का
of the same affection *Statistics* सवर्ण
of unsound mind विक्षिप्त *m.*
of very objectionable kind अत्यन्त आपत्तिजनक प्रकार का
of wider application विस्तृत प्रयोग का
Ogata's bacillus *see* Shigella dysenteriae
Ogilvie-Grant's hill-partridge *Aves* चिन-गिरि गिरि-तित्तिर
O.G.I.S. (On Government of India Service) भा.शा.से. (भारत-शासन-सेवार्थ)
Ogive curve = cumulative frequency curve *Statistics* संचयि-बारंबारता-वक्र
O.G.L. (open general licence) नि. सा. अ. (निर्बाध सामान्य अनुज्ञप्ति)
Ogle's laughing-thrush *Aves* भस्म-ग्रीव वाचकार (nape slate grey भस्म)
ogo = rhinopharyngitis mutilans = gangosa (a disease) मुखनासारि *m.*
O.H. line (over head line) उ. त. (उपरि तन्तु)
ohm *Elec.* (a unit of electric द्यु- resistance रोध) द्युरोध *m.* (रा) (not र, which is for absolute unit of resistance)
ohmic state *Phys.* द्युरोध-अवस्था
O.H.M.S. (On His Majesty's Service) स.से., सम्राट्-सेवार्थ
Ohm's law *Elec.* विद्युद्रोध-नियम
O.I.C. (officer-in-charge) प्र. अ. (प्रभारी अधिकारी)
-oic *adj.* (fr. benzoic) *Chem.* (used in naming acids and related compounds, as in caproic) -इक
-oid *adj.* -आभ, -आकार (वैडूर्याकार beryl-loid)
-oidal *adj.* -आभीय (crystalloidal स्फटाभीय)
Oidium (a form genus, the conidial stage of Erysipheae) कण्यासिता-प्रजाति (कणी conidium + आसिता mildew)
oidium 1 *Bot.* (conidial stage of mildews) कण्यवस्था *f.*
2 कण्यासिता *f.*
3 *Plant Pathol.* (one of a number of similar spores formed in a chain) कणीशृंखला *f.* (कणी gonidium)
4 *Mycol.* (*pl.* oidia) a (spermatia formed on hyphal branches) सूत्रबीज *n.*
b (flat-ended asexual spores) चिपिटबीजाणु *m.*
oidium cell *Bot.* कण्यवस्था-कोशा
O.I.G.S. (On India Govt. Service) भा. शा. से. (भारत-शासन-सेवार्थ)
oikocryst (a term for the enclosing or 'host-crystals', lit. "house-crystal"—Tyrrell p.87) ओकस्फट *m.* (Gk. *oiko-* is akin to Skt. ओक)

Oikopleura *Zool.* ओकोडिम्भ-प्रजाति
oikopleura *Zool.* (its house is comparatively large structure) ओकोडिम्भ *m.*
oil *n.* 1 तैल *n.*, तेल
2 = oleum *Pharm.* तैल *n.*
oil *vb.* तैलन, तेल देना
oil bath तैल-तापन
oil beetle (emits a yellowish oily liquid) तैल-भृंग
oilbird तैलपक्षी *m.*
oil black *Col. Ind.* तैल काल
oil blue *Col. Ind.* तैल नील
oil box *Mach.* तैल-धान *n.*
oil brown *Col. Ind.* तैल बभ्रु
oilcake खल *m.* (ancient word), खली
Oilcakes Control Order खल-नियन्त्रण-आदेश
oil-can तैल-वपनी
oil chrysoidine *Col. Ind.* तैल हेमाश्री
oil cloth (cloth treated with oil) तैल-वस्त्र, मोमजामा
oil crimson *Col. Ind.* तैल कार्मिज
oil cup *Mach.* तैल-कटोर
oil-dag तैल-श्लेलि
oil-dealer तैलिक *m.*
oil distiller तैल-आसोत्र
oiled *adj.* तैलित
oiled cotton rags तैलित कर्पास-चीवर, तैलित सूती चीथड़े
oiled paper तैलित पत्र
oil-electric *adj.* तैल-विद्युत्-, तैल-वैद्युत
oil-electricity तैल-विद्युत्
oil engine तैल-यन्त्र
oil engine driver तैल-यन्त्र-चालक
oiler (one who oils machinery, etc.) तैलद *m.*, तेल देने वाला
oil field तैल-क्षेत्र (Const.)
oil filler *Automobile* तैल-पूरक
oil filtration plant तैल-पावन-संयन्त्र
oil floatation method *Chem.* तैल-प्लवन-रीति
oil gland *Zool.* तैल-ग्रन्थि
oil globule *Bot.* तैल-गोलिका
oil godown तैल-कोष्ठागार
oil green 1 *Col. Ind.* तैल हरि
2 = malachite green (a colour, greenish yellow-green पीतातिहरि in hue, saturation and brilliance medium मध्य) मध्यपीतातिहरि
oil heater तैल-तापक
oiliness तैलिता *f.*
oiling तैलन *n.*, तेल देना
oiling and cleaning तेल देना और स्वच्छ करना
oilman तैलिक, तैलपूरक *m.*, तेल वाला
oilmanstore तैलिकभाण्ड *n.*
oil mill तैल-निस्सारणी
oil of lemon-grass निम्बुघास-तैल
oil of sassafras गन्धवल्क-तैल
oil of turpentine सरल-तैल
oil of valerian कुटिला-तैल
oil of vitriol *Chem.* काचर-तैल
oil of wintergreen हेमन्तहरि-तैल
oil of wormseed कृमिबीज-तैल
oil orange *Col. Ind.* तैल-नारंग
oil paint तैल-लेप
oil painting तैल-चित्र
oil palm (*Elaeis guineensis*) तैल-ताल
oil ponceau *Col. Ind.* तैल अधिरक्तापीत
oil pool *Geol.* तैल संनिधि
oil-pressing तैल-पीडन, तेल निकालना
oil pressure तैल-निपीड
oil pressure gauge *Automobile* तैल-निपीड-आमान
oil pump *Automobile* तैलोदञ्च
oil red *Col. Ind.* तैल रक्त
oil scarlet *Col. Ind.* तैल शोण
oil-seed तैल-बीज, तिलहन
oil-seed specialist तैलबीज-विशेषज्ञ
oil siding *Rly.* तैल-पथिका
oil-soluble *adj.* तैल-विलेय
oil-soluble red *Col. Ind.* तैल-विलेय रक्त
oil-soluble scarlet *Col. Ind.* तैल-विलेय शोण
oil still तैल-आसोत्र
oil-stone तैल-प्रस्तर
oil sump *Automobile* तैल-निगर्त
oil-tank तैलाशय *m.* (cf. जलाशय)
oil vermilion *Col. Ind.* तैल हिंगुल
oil-well तैल-कूप
oil wine colour *Col. Ind.* तैल द्राक्षिरा रंग
oil wiper तैल प्रोञ्छ
oily *adj.* 1 तैलीय, तैल-
2 तैलाक्त, तैललिप्त
3 तैलवत्, स्निग्ध
oily bagging तैलीय स्यून
oily canvas तैलीय गाढक
oily cover तैलीय आवरण
oil yellow 1 *Col. Ind.* तैल पीत
2 (a colour, yellow पीत in hue, of high प्र brilliance) प्रपीत
oily hard waste *Textiles* स्निग्ध वर्तित क्षेप्य
oily lustre *Mineral.* तैल-द्युति, तैलवद्द्युति
oily palm = oil palm
oily paper तैलीय पत्र
oily rag तैलाक्त चीवर (चिथड़ा)
oily waste तैलीय क्षेप्य
-oin (b e n z o *i n*) *Chem.* -ऊप (धूप) (cuminoin जीरूप)
ointment = unguentum *Pharm.* अभ्यञ्जन *n.*
o. base अभ्यञ्जन-आधार
o. of boric acid = unguentum acidi borici टांकिक-अम्ल-अभ्यञ्जन
o. of chrysarobin = unguentum chrysarobini हेमगुहि-अभ्यञ्जन
o. of mercurous chloride = unguentum h y d r a r g y r i subchloridi = mercurous chloride ointment पारद्यनीरेय-अभ्यञ्जन
o. of mercury = mercury ointment पारद-अभ्यञ्जन
o. of salicylic acid = unguentum acidi salicylici नम्रलिक-अम्ल-अभ्यञ्जन
o. of sulphur गन्धक-अभ्यञ्जन
o. of zinc oxide = unguentum zinci oxidi कुप्यातु-जारेय-अभ्यञ्जन
O.K (correct; allright; originally endorsed or put on documents, bills, etc. to indicate approval) ठीक है
okapi (*Okapia johnstoni*) (neck shorter than that of giraffe) प्रग्रीव *m.*
Okapia *Zool.* प्रग्रीव-प्रजाति
O. johnstoni सामान्य प्रग्रीव
okra (*Hibiscus esculentus*) भेण्डी *f.* (B.,M.), भिण्डी
-ol 1 (from alcoh*ol* सुषव, denoting that the substance is an alcohol or phenol; a variant of -ole) *Chem.* -व *m.*
2 (fr. *ol*eum 'oil') -ऐल *n.* (तैल)
Olacaceae (fr. the genus *Olax* fr. LL. 'odorous', fr. *olere* 'to smell'. A family of the order Santalales. Cf. its genus *Ximenia* कूटचन्दन-प्रजाति, fr. *X. americana* = false sandalwood) काचन्दन-कुल *n.*
Olax *Bot.* काचन्दन-प्रजाति (*see* Olacaceae)
O. nana (*nana* 'dwarf') वामन काचन्दन
O. scandens (*scandens* 'climbing') रोही काचन्दन
Olcyornis *Aves* पाण्डुकण्ठ-प्रजाति

old *adj.* 1 बूढ़ा, वृद्ध
2 (worn out) जीर्ण
3 पूर्वतन, पुरातन, पुराना
4 (ancient) प्राचीन
5 *Geog.* वृद्ध
ancient प्राचीन
antique पुरातन
antiquated पूर्वकालिक
old age वृद्धावस्था *f.*, वार्धक्य *n.*, बुढ़ापा
old age pension वार्धक्य-निवृत्तिवेतन, वृद्धावस्था का निवृत्तिवेतन
old alluvial प्राचीन जलोढ
old and condemned office furniture पुराना और निष्प्रयोज्य कार्यालय-उपस्कर
old and new operators पुराने और नए चालक
old blue (a colour, greenish-blue नीलाहरि in hue, of low अव saturation) अवनीलाहरि
old bullets पुरानी गोलियां
old case *Med.* पूर्व रोगी, पुराना रोगी, पूर्वतन रोगी
old cases examination room पूर्वरोगि-परीक्षण-कोष्ठ
old cedar = brown madder (a colour, yellowish-red रक्तापीत in hue, of low अव saturation and low नि brilliance) न्यवरक्तापीत
old china (a colour, blue नील in hue, of low अव saturation and low नि brilliance) न्यवनील
old coral = jasper red
old crops पुराने सस्य
old English brown (a colour, yellowish red-yellow रक्तातिपीत in hue, of low अव saturation and low नि brilliance) न्यवरक्तातिपीत
Oldenlandia *Bot.* क्षेत्रपर्पट-प्रजाति
O. auricularia (it is a prostrate or suberect plant—Basu) भूस्तृत क्षेत्रपर्पट
O. biflora सामान्य क्षेत्रपर्पट (N., M. क्षेत्रपर्पट, Ben. खेतपापडा)
O. corymbosa चिपिटगुच्छ क्षेत्रपर्पट
O. diffusa (flowers solitary—Basu) एकलपुष्प क्षेत्रपर्पट
O. herbacea वञ्जुलिका क्षेत्रपर्पट (MW. वञ्जुलिका)
O. paniculata = O. biflora
O. ramosa = O. corymbosa
O. umbellata (chayaroot, Indian madder) छायवेर क्षेत्रपर्पट (*for explanation of* छायवेर *see under* chayaroot)
older *adj.* 1 (आयु में) से बड़ा
2 प्राचीनतर, से पुराना
older alluvium प्राचीनतर जलोढ
oldest *adj.* 1 वृद्धतम
2 प्राचीनतम
old fallow पुरानी पड़ती
old family ward पूर्वतन परिवार-कक्ष
old-fashioned पुराविध, पुराने ढंग का
of old-fashioned ideas पुराने विचारों का
old-fashioned machine पुराविध यन्त्र, पुराने ढंग का यन्त्र
old fund पुरानी निधि
old fustic *Col. Ind.* पुराण पाण्डुद्रु
old gold (a colour, reddish-yellow पीतारक्त in hue, of low अव saturation) अवपीतारक्त
oldhamite चूर्णशिज *m.* (चूर्ण- for चूर्णातु calcium, श- for शुल्बेय sulphide, -इज for खनिज mineral)
old hind वृद्ध हरिणी, बूढ़ी हिरनी
old in crime *Law* पुराना अपराधी
old, infirm and disabled बूढ़ा, दुर्बल और विकलांग
old, infirm and disabled unattached women बूढ़ी, दुर्बल और विकलांग अनाश्रित महिलाएं
old ivory (a colour, reddish-yellow पीतारक्त in hue, of low अव saturation and high प्र brilliance) प्रावपीतारक्त
old magazines पुरानी पत्रिकाएं
old-man's-beard *Bot.* (a species of *Clematis* with plumose styles) रोमशलघुकर्णी *f.* (रोमश hairy, plumose)
old-man's-flannel = golden grain (*Verbascum thapsus*) स्वर्णधान्य *m.*
old-man's-mustard = thousand-leaf (*Achillea millefolium*) सहस्रपर्णी *f.*
old-man's-pepper = thousand-leaf (*Achillea millefolium*) सहस्रपर्णी *f.*
old moss green (a colour, greenish-yellow पीताहरि in hue, saturation and brilliance medium मध्य) मध्यपीताहरि
old mountain *Geog.* वृद्ध पर्वत
old newspapers पुराने समाचारपत्र
old pink (a colour, red-yellow रक्तपीत in hue, of low अव saturation) अवरक्तपीत
old red *Col. Ind.* पुराण रक्त
Old Red Sandstone *Geol.* पुरातन रक्त वालुकाश्म
old region *Bot.* पूर्वतन प्रदेश, पूर्वतन भाग
old rose (a colour, red रक्त in hue, of low अव saturation) अवरक्त
old scale (of pay) पुरानी श्रेणी
new scale नई श्रेणी
old scarlet *Col. Ind.* पुराण शोण
old series पुरानी माला
old times अतीत काल (*see* formerly)
old time-scale of pay वेतन की पुरानी समय-श्रेणी
old tuberculin पुराण यक्ष्मि
old valley *Geog.* वृद्ध दरी
old woman 1 वृद्धा *f.*, बुढ़िया
2 = beach wormwood
3 = wormwood (*Artemisia absinthium*) कृमिद्रु *m.*
old wood (a colour, red रक्त in hue, of low नि brilliance) निरक्त
Old World पातालेतर देश (पाताल America), पुरातन जगत्
O.L.Dy. (outlying dispensary) ब.औ. (बहिर्वर्ती औषधालय)
-ole (-ol) (denoting the presence of a five-membered ring; or certain ethers and aldehydes) *Chem.* -वा *f.*
Olea *Bot.* तैलबदर-प्रजाति
O. cuspidata (the oil is purgative—Basu) रेचक तैलबदर
O. dioica (the bark is used as a febrifuge—Basu) ज्वरवल्क तैलबदर
O. europaea (European olive) हरिवर्ष-तैलबदर
O. ferruginea = O. cuspidata
O. glandulifera (leaves glandular—Basu) ग्रन्थिपर्ण तैलबदर
Oleaceae *Bot.* मालती-कुल *n.* (fr. *Jasminum* मालती- प्रजाति)
oleander *Bot.* करवीर *m.*
oleaster = Elaeagnus hortensis कटुकंकोली *f.*
oleate *Chem.* ग्रक्षीय *n.*
oleate green *Col. Ind.* ग्रक्षीय हरि
olecranon *Anat.* (elbow point) कफोण्यग्र *n.*
olecranon fossa *Anat.* कफोण्यग्र-खात
olecranon process *Zool.* कफोण्यग्र-प्रवर्ध
olefiant *adj.* ('oilmaking') *Chem.* तैलकर
olefiant gas तैलकर वाति
olefin *Chem.* तैलकरि *f.*
olefine series *Chem.* तैलकरि-माला
oleic *adj.* *Chem.* ग्रक्षिक
oleic acid ग्रक्षिक अम्ल
olein *Chem.* ग्रक्षि *f.*
oleo- तैल-

oleocutic acid तैलोच्चर्मिक अम्ल
oleomargarine = artificial butter कृत्रिम नवनीत
oleometer तैलमान *m.*
oleoresin तैलोद्यास
olericulture (culture of edible vegetables) शाक-कृषि *f.*, सागभाजी की खेती
olesol black *Col. Ind.* (for colouring varnishes) लाक्ष्यर्थ काल
oleum *Chem.* (fuming sulphuric acid) धु-तैल *n.* (धूमायमान शुल्बारिक अम्ल)
oleum=oil *Pharm.* तैल *n.*
o. chaulmoograe = chaulmoogra oil शालिमुद्गर-तैल
o. cinae=oil of wormseed कृमिबीज-तैल
o. crotonis जयपाल-तैल
o. jatamansi जटामांसी-तैल
o. menthi pip. तीव्रा-तैल
o. olivae=olive oil तैलबदर-तैल
o. phosphoratum भास्वरित तैल
o. ricini=castor oil एरण्ड-तैल, अण्डी का तेल
o. terebinthinae सरल-तैल
olfactible *adj.* (capable of being smelled) घ्रेय
olfaction *Physiol.* 1 (sense of smell) घ्राणेन्द्रिय *n.*
2 (act, process, or faculty of smelling) घ्राण *n.*
olfactology (scientific study of smells) गन्ध-विज्ञान *n.*, गन्धिकी *f.*
olfactometer (instrument for measuring the sensitivity of the sense of smell and the relative intensities of different odours) गन्धमान *m.*
olfactometry गन्धमिति *f.*
olfactoreceptor *Zool.* गन्धग्राही (-इन्) *m.*
olfactorily (in or by the sense of smell) घ्राणतः
olfactory गन्ध-
olfactory area गन्ध-क्षेत्र
olfactory bulb गन्ध-कन्द
olfactory capsule *Zool.* गन्ध-प्रावर
olfactory cell *Anat.* गन्ध-कोशा
olfactory hair गन्ध-रोम
olfactory lobe *Zool.* गन्ध-पालि
olfactory nerve गन्ध-चेता
olfactory nerve fibre गन्ध-चेता-तन्तु
olfactory pit *Zool.* गन्ध-गर्त
olfactory sac *Zool.* गन्ध-स्यून
olfactory sensillae *Zool.* गन्धेन्द्रिय *n.*
olfactory seta *Zool.* गन्ध-दृढरोम
olfactory tract गन्ध-पथ
oligarchy (Gk. *oligos* 'few, little' + *archein* 'rule, govern') स्वल्पतन्त्र, स्वल्पाधिपत्य *n.* (the second word is used in Malayalam) (*see* bureaucracy)
oligo- अल्प-
Oligocene *Geol.* आदिनूतनयुग *n.* (*see* Eocene)
Oligochaeta *Zool.* अल्परोमिणः *m.pl.*
oligoclase (Gk. *oligos* 'little' अल्प + *-clase* -दल) अल्पदलिज *m.* (-इज for खनिज mineral)
Oligolophus *Zool.* (includes harvestmen उरुजंघ) बृहज्जंघ-प्रजाति
O. spinosus कण्टकी बृहज्जंघ
oligo-nitrophilous *adj.* अल्प-भूयप्रिय
oligophagous *adj.* (feeding on a limited number of plants or kinds of food) अल्पभक्ष, अल्पविधभक्ष
oligoplasmia अल्पोस्राम्बुता *f.*
oligopod अल्पपाद *m.*
oligopoly *Econ.* अल्पजनाधिकार *m.* (*see* -poly)
oligopyrene *adj. Zool.* अल्पन्यष्टि
oligopyrene sperm *Zool.* अल्पन्यष्टि शुक्र
Oligotoma *Zool.* (the female is always wingless) अपक्षस्त्रीक-प्रजाति
O. michaeli सामान्य अपक्षस्त्रीक
oliguria *Med.* अल्पमेह *m.*, अल्पमूत्रता *f.*
-olin (oil + -in) -ऐलि *f.*
olivaceous tree-warbler *Aves* आबभ्रु वृक्ष-कूजिनी
olivaceous willow-warbler *Aves* मृद्-बभ्रु तरु-कूजिनी (upper plumage earthy-brown मृद्-बभ्रु)
olivanthrene *Col. Ind.* तैलबदरक्षामेण्य
olivary body *Anat.* (*olivary* 'shaped like an olive') बदर-काय
olive 1 तैलबदर *n.*
2 (a colour, greenish-yellow पीतहरि in hue, of low अव saturation and low नि brilliance) न्यवपीतहरि
olive brown तैलबदर बभ्रु
olive bulbul आहरित गोवत्सक *m.* (upper plumage from forehead to rump olive-green आहरित. गोवत्सक ancient word)
olive flycatcher मण्डूर शलभाश (मण्डूर rusty brown)
olive green तैलबदर हरि
olive grey=Scotch grey (a colour, yellow-green पीतहरि in hue, of low अव saturation) अवपीतहरि
oliveiraite गोरञ्जिज *m.* (गो- for गोमेदातु zirconium, रञ्ज- for रञ्जीय titanate, -इज for खनिज mineral)
olive knot=olive tubercle
olive oil = oleum olivae *Pharm.* तैलबदर-तैल
Oliver's bark=oliveri cortex=black sassafras *Pharm.* गन्धवल्क *m.*
olive tree (*Olea europaea*) तैलबदर-वृक्ष
olive tubercle *Plant Pathol.* तैलबदर-अर्बुद
olive wood तैलबदर-काष्ठ
olive wood oil तैलबदर-काष्ठ-तैल
olive yellow = old moss green (a colour, greenish-yellow पीताहरि in hue, saturation and brilliance medium मध्य) मध्यपीताहरि
olivine 1 *Mineral.* हरितोपल *m.*
2 (a colour, yellow-green पीतहरि in hue, of low अव saturation and high प्र brilliance) प्रावपीतहरि
olm *Zool.* (*see s. v.* genus *Proteus*) गुहा-सर्पिका *f.*
olograph=holograph
Olympian blue = matelot (a colour, reddish-blue नीलारक्त in hue, of high उत् saturation and low नि brilliance) न्युन्नोलारक्त
Olympian green = malachite green (greenish yellow-green पीतातिहरि in hue, saturation and brilliance medium मध्य) मध्यपीतातिहरि
Olympic blue=cobalt blue (a colour, greenish-blue नीलाहरि in hue, and of high उत् saturation) उन्नीलाहरि
Olynthus=Ascetta
O. M. (office manual) का. नि. (कार्यालय-नियमावलि)
o.m. (*omni mane* 'every morning') *Med.* प्र.प्रा. (प्रति-प्रातः)
-oma 1 *Med.* -अर्बुद *m.*
2=-ome
omasum = psalterium = manyplies भञ्जिका *f* (भञ्ज ply)
-ome 1 (group, mass, stem, abstract entity) -ता *f.*
2 a *Bot.* सम्- + stem + अण् (as trichome समांशव)
b *see* phyll-ome, caul-ome, rhiz-ome
omega ह, हकार, हवर्ण, दीर्घ ओ *m.*
o. chrome black *Col. Ind.* ह वर्णक

काल
o. chrome blue *Col. Ind.* ह वर्णक नील
o. chrome brown *Col. Ind.* ह वर्णक बभ्रु
o. chorme corinth *Col. Ind.* ह वर्णक रोहित
o. chrome cyanine *Col. Ind.* ह वर्णक श्यामी
o. chrome green *Col. Ind.* ह वर्णक हरि
o. chrome red *Col. Ind.* ह वर्णक रक्त
o. chrome yellow *Col. Ind.* ह वर्णक पीत
o. mordant claret *Col. Ind.* ह रंग-स्थापक रक्तिरा

omeliette अण्डापूप *m.*
omen शकुन *n.*
omento-cele *Med.* वपाजाल-वर्ध्म *m.*
omentum पुरीतत्‌ *m.*, वपा *f.*, वपाजाल *n.* (वपा a Vedic word; जाल from भावप्रकाश; both mean omentum)
omissibility लोप्यता *f.*
omissible *adj.* लोप्य
omission 1 लोप *m.* (Const.), त्रुटि *f.* (Const.), लोपन *n.*, चूक
2 *Law* अकृत *n.* (act कृत)
omission to pay शोधन न करना, देने में चूक जाना
omission to sue वाद न लाना, वाद लाना चूक जाना
omit *vb.* लोपन, लोप करना, चूकना, चूक जाना, निकालना, छोड़ देना
omit (as an instruction in lists of amendments) निकालिए
omitted *adj.* लोपित, लुप्त (Const.)
Ommastrephes *Zool.* (genus of flying squids कालिकाक्षिपी) नभःकालिक-प्रजाति
O. illecebrosus सामान्य नभःकालिक
ommatidium *Zool.* नेत्रिका *f.*
ommatophore *Zool.* नेत्रधर *m.*
omni- सर्व-
omnibus *n.* (a bus) सर्वयान *n.*
omnibus *adj.* (pertaining to or providing for many things or classes at once) बहुपदीय, बहुगर्भित, सार्वत्रिक
omnibus bar = bus bar *Elec.*
omnibus bill (a legislative bill which makes a number of miscellaneous provisions) बहुगर्भित विधेयक
omnibus credit *Econ.* सार्वत्रिक प्रत्यय
omnibus line सर्वयान-मार्ग
omni mane ('every morning') *Med.* प्रति-प्रातः
omni nocte ('every night') *Med.* प्रति-रात्रि (o.n. प्र.रा.)
omnipotence सर्वशक्तिमत्ता *f.*
omnipotent *adj.* सर्वशक्तिमान्‌
omnivorous *adj.* सर्वभक्षी, सर्वभोजी (-इन्‌)
omo-sternum *Zool.* (anterior bony rod of amphibians) पूर्वोरोस्थि *n.*
omphacite *Mineral.* (colour grass-green) शाद्वलिज *m.* (शाद्वल 'grassy, verdant, green', -इज for खनिज mineral)
omphalophlebitis 1 (inflammation of the umbilical veins) नालसिराकोप *m.*
2 = navel ill नाभिरोग *m.*
omphalos *Anat.* नाभि *f.*
omphalo-skepsis नाभिध्यान *n.*
o. n. (omni nocte "every night") *Med.* प्र. रा. (प्रति-रात्रि)
on (as a brake) *Automobile* कस्न
off पृथक्‌
-on (-one) (Gk. *-ōnē* 'signifying female descendant'. It indicates that the substance is a ket*one*) *Chem.* -आ *f.*
on account of 1 (because of) के कारण से (Const.)
2 (towards payment of) के शोधनार्थ
on account payment लेखे पर देना, खाते पर देना
on active service *see* active service
Onagraceae *Bot.* शृंगाटक-कुल *n.* (from *Trapa* शृंगाटक-प्रजाति)
on all-fours सर्वांगसम
on allotment वण्टन पर
on-allowance (addition) बढ़ती
on an average माध्यतः
onanism 1 (uncompleted coitus) अपूर्ण मैथुन *n.*
2 (masturbation) हस्तमैथुन *n.*
on approval अनुमोदनार्थ
on a proportionate basis आनुपातिक आधार पर
on arrival पहुंचने पर
-onate (*-on* + *-ate*) *Chem.* -आयीय *n.*
on bail लग्नकमुक्त (as in, a person on bail)
on behalf of की ओर से (Const.)
on behalf of the Government शासन की ओर से
on board a ship नाव पर
on both sides उभयतः (from the महाभारत), दोनों ओर
on call = on demand अभियाचने, मांग पर
on-carriage *adj.* (in transit) मार्गवर्ती (-इन्‌)
once एकदा, एक बार
once a quarter आए तीसरे मास एकबार
once for all सदा के लिए
once pinnate = simply pinnate
Onchocerca (a genus of round-worms producing fibrous-walled cysts which show as nodules the skin) गुणिकाकृमि-प्रजाति (गुणिका 'tumour'. Cf. Gk. *onkos* tumor' in the English word)
O. volvulus (it causes subcutaneous fibrous tumors—Dorland) अधश्चर्म-गुणिकाकृमि
onchosphere *Zool.* (having three pairs of hooks) षडंकुशी (-इन्‌) *m.*
Oncidium *Zool.* (numerous eyes of a simple type scattered over the dorsal surface—PH. I.570) पृष्ठाक्ष-प्रजाति
on commission basis वर्तन पर
on compliance with के पालन करने पर
on consignment basis परेषण-आधार पर
oncost *Com.* अधिव्यय *m.* (additional cost: see Pitman's Business Encyclopedia, pp.1299-1300)
factory oncost निर्माणी-अधिव्यय
office oncost कार्यालय-अधिव्यय
selling oncost विक्रयण-अधिव्यय
works oncost = factory oncost
on credit उधार पर
on demand *Com.* अभियाचन पर, मांग पर
on deposit निक्षेप पर
on deputation प्रतिनियुक्ति पर
ondine (a colour, yellowish-green हर्यापीत in hue, of low अव saturation and high प्र brilliance) प्रावहर्यापीत
on duty (as, an officer) कर्तव्यस्थ
on duty, leave or foreign service कर्तव्यस्थ, छुट्टी पर अथवा बाह्य सेवा में
-one = -on *Chem.* -आ *f.*
one after another एक दूसरे के पीछे
one and onethird एक और एक तिहाई
one-celled *adj.* एक-कोशावान्‌
one-cell thick *Bot.* एक-कोशा-स्थूल
one-crop climate एक-सस्य जलवायु
oneflowered winter-green एकपुष्प हेमन्त-हरि
one fourth एक चौथाई
onehanded *adj.* एकहस्त, एकहत्थे वाला

Oneirodes *Zool.* (Gk. 'dreamlike', because it is blind) विद्शा-प्रजाति
one-man company *Com.* एकजन समवाय
one-man market एकजन विपणि
one month's notice एक मास की सूचना
one month's pay एक मास का वेतन
one-o'clock (*Taraxacum officinale*) दुग्धतिक्ता *f.*
one of a pair युग्मैक *m.*
one percent एक प्रतिशत
one-price shop *Com.* एकमूल्य आपण
one-quarter एक-चौथाई, एक चतुर्थांश
one round gunfire *Mil.* एक-गोलन *n.*
one round salvo fire *Mil.* एक-संगोलन *n.*
one round troop fire *Mil.* एक वृन्द गोलन *n.*
onerous *adj.* 1 दुर्वह
2 *Law* a (imposing a legal burden) भारवान्
b (pert. to that which is done or given for some equivalent—*opp.* to gratuitous) सप्रतिफल
onerous contract *Law* सप्रतिफल संविदा
onerous deed *Law* सप्रतिफल विलेख
onerous gift *Law* भारवान् परिदान
onerous property भारवती संपत्ति
onerous tax *Econ.* दुर्वह कर
one-seeded *adj. Bot.* एकबीज
one-seeded berry *Bot.* एकबीज बदरी
one seer bag एक सेर की थैली
one's own flesh and blood (one's own near relative) सगे सहोदर
one's own interest *Law* आत्महित
one-third phyllotaxy *Bot.* तृतीयांश पर्णन्यास (McLean I.418)
one-valued function *Math.* एकाई श्रित
on every night प्रतिरात्रि
one-way river एकमार्गी नदी
one who has breakfasted प्रातरशित
one who went underground भूमिगत (*see* absconder)
one year's completed service एक वर्ष की संपूरित सेवा
On Government of India Service भारत-शासन-सेवार्थ, भारत-शासन-कार्यार्थ
on government service only केवल शासन-सेवार्थ
on grounds of के आधार पर, के कारण
on hand हाथ में, हस्तगत
on hereditary lease पैतृक पट्टे पर
on his behalf तत्कृते, उसकी ओर से
o n his own motion स्वयं
-onic *adj. Chem.* 1 -आयिक
2 (used in naming certain acids esp. certain monoacids obtained by oxidation of sugars) -ध्विक, -मिक
on I.G.S. only (On India Govt. Service only) के.भा.शा.से. (केवल भारत-शासन-सेवार्थ)
On India Government Service भारत-शासन-सेवार्थ
On India Government Service only (O.I.G.S.) केवल भारत-शासन-सेवार्थ (के. भा.शा.से.)
on inspection निरीक्षणार्थ
onion पलाण्डु *m.*, प्याज़
onion mildew *Plant Pathol.* पलाण्डु-आसिता
onion peel, onion red (a colour, yellowish-red रक्तापीत in hue, of low नि brilliance) निरक्तापीत
O n i o n' s alloy = Onion's fusible metal
onion set पलाण्डु-कन्द *m.*
Onion's fusible metal (tin 30%) त्रिश-त्रपु द्राव्यातु *m.* (त्रिश ३०%, त्रपु tin)
Oniscidae *Zool.* तरुयूका-वंश *m.*
onisciform *adj. Zool.* तरुयूकाकार
Oniscus *Zool.* (genus of typical woodlice) तरुयूका-प्रजाति
on its own merits अपने गुणदोष पर, अपने गुणानुसार, अपनी योग्यतानुसार
on its own motion स्वयं
-onium (amm*onium*) *Chem.* -तातु *m.* (तिक्तातु)
onium compounds तातु-संयोग
"on" licence "अन्तःपान" अनुज्ञप्ति (*for explanation see* "off" licence)
onlooker मार्गप्रेक्षक, दर्शक *m.*
only केवल, ही, मात्र
on medical grounds स्वास्थ्य-कारणों से, भैषजिक कारणों से
on merits गुणानुसार, गुणदोष पर, योग्यतानुसार
on modern lines आधुनिक प्रणाली से
on no account किसी भी अवस्था में… नहीं
on oath शपथपूर्वक, शपथोपरान्त, सशपथ
on oath or affirmation शपथ अथवा प्रतिज्ञान पर
Onobrychis *Bot.* यवसकलाय-प्रजाति
O. sativa (it is a good fodder यवस. It belongs to pea-family—Willis) सामान्य यवसकलाय (कलाय pea)
Onohippidium (Gk. *onos* 'ass') *Paleontol.* (a genus of horses of the pampean formation of Argentina) खराश्व-प्रजाति
on one's last legs अन्तोन्मुख
on one's own account स्वहेतु
Ononis *Bot.* दृढकलाय-प्रजाति
O. repens = rest harrow (it has tough roots, belongs to pea कलाय family) सामान्य दृढकलाय
on or about को अथवा लगभग
on or after the day के दिन अथवा उसके पश्चात्
on or before को अथवा पहले
on or upon को अथवा पर
Onosma *Bot.* अञ्जनकेशी-प्रजाति
O. bracteatum निपत्रि-अञ्जनकेशी (निपत्री bracteate)
O. echioides सामान्य-अञ्जनकेशी (B., M. अञ्जनकेशी)
on payment शोधन पर
on position *Rly.* 1 लग्न-स्थिति
2 (signal) उत्थित
on presentment उपस्थापन पर, प्रस्तुत करने पर
on probation परिवीक्षाधीन, परिवीक्षा पर
on production of a certificate प्रमाण-पत्र प्रस्तुत करने पर
on reasonable grounds युक्तिसंगत आधार पर
on reasonable request युक्तियुक्त प्रार्थना पर
on receipt of के मिलने पर (Const.)
on reference to the tables *Math.* सारणी-दर्शनानन्तर
on relief by के द्वारा भारावमुक्त किए जाने पर, जब श्री…भारावमुक्त करें
on reserve duty प्रत्याहृत कर्तव्य पर
on route *Rly.* मार्ग में
on S.A. (on solemn affirmation) ग.प्र. पर (गम्भीर प्रतिज्ञान पर)
on sale or return बेचने अथवा लौटाने के लिए
on score of के कारण
on score of ill-health दुःस्वास्थ्य के कारण
onset 1 प्रघात *m.*
2 *Med.* (as, of a disease) उद्भव *m.*
onset of the disease रोगोद्भव
onshore अभितट
offshore प्रतितट
on show of hands हाथ उठा कर
on side अवार
onslaught अभ्याघात *m.*

on solemn affirmation गम्भीर प्रतिज्ञान पर
on stocks स्कन्धों पर
on such terms and conditions as he thinks fit ऐसे निबन्धनों और प्रतिबन्धों पर जिन्हें वह उचित समझे
on the advice of की मन्त्रणा पर
on the analogy of की भांति
on the anvil *see under* anvil
on the authority of के बल पर
on the average माध्यत:
on the contrary इसके प्रतिकूल, प्रत्युत
on the door द्वार पर
on the exercise of the right conferred by द्वारा दिए गए अधिकार के प्रयोग पर
on the expiry of fixed periods निश्चित अवधियों की समाप्ति पर
on the face of it प्रत्यक्षत:
on the floor of the house सदन में
on the footing of के आधार पर
on the ground of illhealth दुःस्वास्थ्य के कारण
on the grounds of seniority ज्येष्ठता के आधार पर
on their behalf तत्कृते, उनकी ओर से
on their original sides अपने मूलाधिकार पर
on their own initiative स्वयं ही, स्वोपक्रम से
on the left *Drill* वामे
on the left, form, squad *Drill* वामे घव्यताम्, वृन्द
on the line of की शैली पर, के समान
on the perusal of the application आवेदनपत्र के परिशीलन पर
on the plea of के बहाने से
on the recommendation of के अभिस्ताव पर
on the score of के नाते
on the spot तत्स्थान (cf. तत्काल)
on the strength of के बल पर, के आधार पर
on the strength of the said order उक्त आदेश के आधार पर
on the understanding that इस प्रतिबन्ध पर कि
on the whole सामान्यत:
on time = right time
ontogenetic theory *Bot.* व्यक्तिविकासवाद
ontogeny *Biol.* (life history of an individual organism) व्यक्तिचरित *n.*
ontological *adj.* तात्त्विकीय
ontology तात्त्विकी *f.*
on tour पर्यटन पर
on transfer स्थानान्तर पर
on trial अन्वीक्षा पर
onus *Law* भार *m.*
onus of proof = onus probandi
onus of proving सिद्ध करने का भार
onus probandi (burden of proof) सिद्धिभार
on voyage जलयात्रा पर
onward despatch आगे भेजना
onward journey आगे की यात्रा
onward transmission आगे भेजना
onychauxis (overgrowth of the nails) नखातिवृद्धि *f.*
onychia *Med.* नखलोप *m.*
onychitis *Med.* (inflammation of a nail) नखकोप *m.*
Onychodactylus *Zool.* (fingers and toes are furnished with black, horny claws—CNH. VIII.109) नखरांगुल-प्रजाति
Onychodectes *Paleontol.* (skull of *O. tissonensis* was long and narrow—CHN. X.193) दीर्घकरोटि-प्रजाति
Onychophora = Prototracheata = Protracheata *Zool.* नखरिण: = आदिश्वासनालिन: *m.pl.*
onyx शेषमणि *m.* (शेष from बुद्धभट्ट, referred to in Louis Finot's *Les Lapidaires Indiens* p. xvii)
O.O. (Octagon Officer) अ.अ. (अष्टकोण-अधिकारी)
oo- अण्ड-
oocyte *Zool.* अण्डकोशा *f.*
ooecium *Zool.* (Gk. *oion* 'egg' अण्ड + *oikos* 'house' ओक) अण्डौक *m.*
oogamete *Biol.* स्त्रीजन्यु *m.*
oogamous *Biol.* (having gametes exhibiting distinctions of sex) लिंगजन्यु
oogamy *Bot.* लिंगजन्युता *f.*
oogenesis (formation of eggs) = oogeny अण्डजनन *n.*
ooglea *Zool.* अण्डश्लेष *m.*
oogonial *adj. Biol.* (pertaining to the oogonium योनि) यौन
oogoniophore *Bot.* (a cell or stalk supporting an oogonium) योनिधर *m.*
oogonium 1 *Bot.* योनि *f.*
2 *Embryol.* प्राण्डकोशा *f.*
ookinete *Zool.* (a motile stage of the zygote) चलयुक्ता *f.*
oolite (*oö-* 'egg' अण्ड + *-lite* 'stone, rock' अश्म) अण्डाश्म *m.*
oolitic *adj.* अण्डाश्मिक
Oomycetes *Biol.* अण्डकवकानि *n.pl.*
oophoritis = ovaritis *Med.* अण्डाशयकोप *m.*
ooplasm अण्डरस *m.*
ooplasmic *adj.* अण्डरसीय
ooplasmic material अण्डरसीय द्रव्य
ooplast *Bot.* 1 (egg) अण्ड *n.*
2 (oosphere) अण्डगोल *m.*
oosperm *Zool.* अण्डशुक्र *n.*
oosphere 1 *Biol.* अण्डगोल *m.*
2 *Bot.* = ooplast = egg = ovum अण्ड *n.*
oospore *Bot.* (the spore resulting from fertilization of an egg cell) अण्डबीजाणु *m.*
oostegite *Zool.* (*oö-* + Gk. *stege* 'roof'. A platelike expansion which helps to form a receptacle for the eggs) अण्डावरणिका *f.*
oostegopod *Zool.* (*oö-* + Gk. *stege* 'roof'. One of the thoracic limbs bearing the brood pouch) अण्डधानांग *n.*
ootheca = ovicapsule
ootid उपाण्डकोशा *f.*
spermatid उपशुक्रकोशा
ootype *Zool.* अण्डकवची (-इन्) *m.*
ooze *vb.* (Germ. *ausfliessen, abfliessen*) निश्च्यवन, रिसना, बहना, टपकना
ooze *n.* 1 (act of oozing) निश्च्याव *m.*
2 *Oceanography* निकर्दम *m.*
oozooid *Zool.* (a zooid संजीव developed from an egg) अण्डज-संजीव *m.*
O.P. (official photographer) शा.भा. (शासकीय भाचित्रक)
O.P. (ordnance datum) सै.ग. (सैनिक गणना-तल)
O.P. (outpost) चौ. (चौकी)
O.P. (overproof) अ.सु. (अति-सुषवोद)
opacity पारान्धता, अपारदर्शिता *f.*
opal (the English word is from Sanskrit उपल) उपल, रत्नोपल *m.*
opal blue 1 *Col. Ind.* रत्नोपल नील
2 (a colour, blue नील in hue, of low अव saturation) अवनील
opal blue bluish *Col. Ind.* रत्नोपल नीलाभ आनील
opalescence उपलभासा *f.*
opalescent *adj.* उपलभासी (-इन्)

opalescent lustre उपलभासी द्युति
Opalina *Zool.* (they have many nucleated ciliata) बहुन्यष्टिपक्ष्म-प्रजाति
O. ranarum मण्डूक-बहुन्यष्टिपक्ष्म
opaline *adj.* (like opal) रत्नोपलीय
opaline green (a colour, yellowish green हर्यापीत in hue, of low अव saturation and very high सु brilliance) स्ववहर्यापीत
opaline scarlet *Col. Ind.* रत्नोपल शोण
opaque *adj.* पारान्ध, अपारदर्श, पारादर्श, प्रकाशाभेद्य
op. cit. (*opere citato* 'in the work cited' उद्धृते ग्रन्थे; *opus citatum* the work cited उद्धृतो ग्रन्थ:) उ.ग्र.
O.P.D. (out-patients dept.) बा.रो.वि. (बाह्य-रोगि-विभाग)
open *adj.* 1 खुला, विवृत, अगुप्त
2 *Forestry* (when the canopy density is under 0.5) विवृत, खुली
3 *Geog.* अनावृत, प्राकार-रहित, खुला
4 अपार्वत्य, अपर्वत
5 निर्बाध
6 चालू
7 अछादित
open *vb.* 1 खोलना, उद्घाटन करना
2 (the canopy) *Forestry* अवकाशन. विवृत करना, खोलना
3 आरम्भ करना, प्रारम्भ करना
open account *Com.* विवृत लेखा
openair *adj.* अनाच्छद, खुला, आकाश-
openair session *Educ.* आकाश-सत्र, अनाच्छद सत्र, खुले में सत्र
openair temperature भवनबाह्य ताप
open an account *Com.* लेखा-प्रारम्भण, लेखा खोलना, खाता खोलना
open a public building सार्वजनिक भवन का उद्घाटन करना
open arc lamp विवृत चाप-दीप
openbill शिथिलहनु बक *m.* (Pali सिथिलहनु occurs in मज्झिमनिकाय)
open bulk विवृत प्रपुञ्ज
open bundle *Bot.* (containing cambium एधा) एधावी पूल
open chain *Chem.* विवृत श्रृंखल
open-chain compound *Chem.* विवृत-श्रृंखल संयोग
open-chain hydrocarbons *Chem.* विवृत-श्रृंखल उदांगार
open cheque *Banking* (not crossed cheque) विवृत धनादेश, अरेखित धनादेश
open circuit *Phys.* विवृत परिपथ
open community *Bot.* विवृत समुदाय
open competition विवृत संस्पर्धा, खुली संस्पर्धा
open country अपर्वत प्रदेश
open court 1 (a court that is in session and organized for the transaction as such of official business as distinguished from the sitting of a judge in chambers) विवृत न्यायालय, खुला न्यायालय
2 (a court at the transaction of which the public are free to be present) मुक्तप्रवेश न्यायालय
open cover 1 विवृत आवरण
2 (an informal document handed by a marine insurance company to an applicant—Aiyar) विवृत गोपपत्र
open credit *Com.* 1 विवृत प्रत्यय
2 =blank credit निरंक प्रत्यय
open door policy विवृत-द्वार नीति
opened *adj.* खोला गया, विवृत
opened stock विवृत स्कन्ध
open enclosure खुला बाड़ा
opener 1 उद्घाटक *m.*
2 *Textiles* (that which opens and spreads out waste) प्रथक *m.*
open estate विवृत संपदा, अपार्वत्य संपदा
open fire गोली चलाना
open fold *Geol.* विवृत भञ्जन
open forest खुला वन, विवृत वन
open general licence (O.G.L.) निर्बाध सामान्य अनुज्ञप्ति (नि.सा.अ.)
open gowan = marsh marigold (*Caltha palustris*) कच्छ-गेन्दुक *m.*
open-hearth furnace विवृतचुल्ली-भ्राष्ट्र
open hearth process = Siemens-Martin process *Metal.* विवृतचुल्ली-विधा
opening 1 विवर, छिद्र *n.*, मार्ग *m.*, मुख *n.*
2 उद्घाटन, प्रारम्भण *n.*
3 *Forestry* अवकाश *m.*
4 *Forestry* अवकाशन *n.*
5 (in orbit) *Ophthalmol.* विवर *n.*
opening and closing खोलना और बन्द करना
opening and closing stocks प्रारम्भण तथा संवरण स्कन्ध
opening balance प्रारम्भण-शेष, प्रारम्भिक शेष
opening entry *Com.* प्रारम्भण-प्रविष्टि, प्रारम्भिक प्रविष्टि
opening fire गोली चलाना
opening for light प्रकाश-विवर
opening of the shooting season आखेट-ऋतु का प्रारम्भ
opening price प्रारम्भण-मूल्य
opening sheet प्रारम्भिक पत्र
opening stock *Com.* प्रारम्भण-स्कन्ध
opening words प्रारम्भिक शब्द
open irrigation work चालू भूसेचन-कार्य, सिंचाई का चालू काम
open letter (a letter of protest or appeal, addressed to an individual, but intended for the general public and printed in a newspaper or periodical) विवृत पत्र, खुला पत्र
openly enjoy खुले रूप से उपभोग करना
open market विवृत विपणि
open market operations विवृत-विपणि-पणन
open mind निष्पक्ष मन
open mine चालू खान
open place विवृत स्थान, खुला स्थान
open policy 1 *Econ.* विवृत नीति
2 *Insurance* (is one in which the value of the ship or goods insured is to be ascertained in case of loss) अनिर्धारित गोपलेख, विवृत गोपलेख
open question संदिग्ध प्रश्न
open ranks march *Drill* असंहत-प्रयाणम्
open risk (it is so patent that a person familiar with the business would instantly recognize it) स्पष्ट जोखिम
open sea *Intern. Law* विवृत समुद्र
open season 1 (wherein the killing of game or catching of fish is permitted) आखेट-काल *m.*
2 अवर्षा-काल *m.*, खुला ऋतु
open secret प्रकट गुह्य (ārtī of Jñāneśwara: प्रकट गुह्य बोले विश्व ब्रह्मची केले), खुला रहस्य
open slip विवृत पर्णी
open space विवृत स्थान, खुला स्थान
open stand *Forestry* खुला सस्य
open tender विवृत निविदा
open the case वाद आरम्भ करना
open the debate वादविवाद आरम्भ करना
open to inspection निरीक्षण के लिए खुला
open to objection आपत्तिजनक
open top can विवृत-शीर्ष वपनी, ऊपर से खुला डब्बा
open to the influence of प्रभाव्य, विवृत-मनस्क
open traverse *Surv.* विवृत सांरैखिक *m.*

open valve विवृत कपाट
open verdict *Law* (a verdict on a preliminary investigation, finding the fact of a crime but not stating the criminal or finding the fact of a violent death without disclosing the cause) प्रारम्भिक संनिश्चय
open wagon *Rly.* अनाच्छादित वाहन, खुली गाड़ी (*see* covered wagon)
opera संगीत-नाटक, संगीत-नाट्य *n.*
opera company संगीतनाट्य-समवाय
opera glass नाट्य-दूरेक्षिका, दूरेक्षिका *f.*
opera house संगीतनाट्य-शाला *f.*
operand *Math.* करणीय *n.*
opera performance संगीतनाट्य-प्रयोग
opera pink (a colour, yellowish red रक्तापीत in hue, of low अवं saturation and very high सु brilliance) स्ववरक्तापीत
operate *v.i.* 1 चालू रहना, प्रवर्तन में रहना (both from Const.)
v.t. 2 करना, क्रिया करना, करण, क्रियाकरण
3 चालन, चलाना
4 *Math.* क्रियाकरण
operate an account लेखा चलाना
operate simultaneously एक साथ चलाना
operating capacity क्रिया-क्षमता, क्रिया-सामर्थ्य
operating committee क्रिया-समिति
operating costs *Com.* चालन-व्यय, चालन-परिव्यय
operating position 1 कार्य-स्थिति
2 *Photog.* चालन-स्थिति, प्रयोग-स्थिति
operating theatre शल्यागार *n.*
operating voltage *Phys.* क्रियाशील वुशक्मता
operation 1 संकार्य, कार्य, कृत्य *n.*
2 क्रिया *f.*, क्रियाकरण *n.*
3 (of implements) चालन *n.*, प्रयोग *m.*, चलाना, प्रयोग करना
4 *Chem.* कर्म *n.* (it should be preferred to क्रिया 'action')
5 = dealing *Econ.* पणन *n.*
6 *Forestry* संकार्य *n.*
7 *Law* (of an act) प्रवर्तन *n.*
8 *Mil.* संकार्य *n.*
9 *Surg.* शल्यकर्म *n.*
major operation महा-शल्यकर्म
minor operation लघु शल्यकर्म
principal operation प्रधान शल्यकर्म
secondary operation गौण शल्यकर्म

operational areas संकार्य-क्षेत्र
operational costs चालन-परिव्यय
operational limitation संकार्य-सीमा
operational restrictions *Rly.* यातायात-आयन्त्रण
operational standards कार्य-स्तर
operation costs चालन-व्यय
operation fees शल्यकर्म-शुल्क
operation of law विधि-प्रवर्तन, विधि का प्रवर्तन
operation of machine यन्त्र-चालन
operation orders संकार्य-आदेश
operation room शल्य-कोष्ठ
operations *Mil.* संकार्य *n.*
operation table शल्य-पटल
operation theatre शल्यागार
operation theatre sister शल्यागार-महोपचारिका
operation theatre staff शल्यागार-कर्मचारिवर्ग
operative *adj.* 1 प्रवर्ती (-इन्)
2 *Surg.* शल्य-
operative *n.* (workman) कर्मकार *m.*
operative ophthalmology शल्य-चाक्षुषी
operative part प्रवर्ती अंश
operative surgery (that which deals with methods or operative procedures—Dorland) प्रक्रिया-शल्य
operator 1 प्रवर्तक *m.*
2 चालक *m.*
3 *Com.* कर्ता (-तृ), चालक *m.*
4 *Math.* कर्ता (-तृ) *m.*
operator's weekly check-up चालक का साप्ताहिक परीक्षण
opercular *n.* *Zool.* पिधानास्थि *n.*
opercular bone *Zool.* पिधानास्थि
opercular cell *Bot.* पिधान-कोशा
opercular chamber *Zool.* पिधान-वेश्म
opercular fold *Zool.* पिधान-भञ्ज
operculated *adj.* पिहित
operculiferous lobe *Zool.* पिधानधर पालि
Operculina *Bot.* त्रिवृतिका-प्रजाति
O. turpethum (false jalap, Indian jalap, Indian rhubarb, turbeth root, turbith, turpeth) सामान्य-त्रिवृतिका (Basu त्रिवृतिका)
operculum *Biol.* (lid of the theca) पिधान *n.*
Ophelia (a colour, reddish blue-red नीलातिरक्त in hue, of low अव saturation) अवनीलातिरक्त
Ophelia alata = Swertia alata *Bot.*

Ophelia alba = Swertia decussata
Ophelia elegans = Swertia angustifolia *var.* pulchella
Ophelia lawii = Swertia lawii
ophicalcite *Petrog.* अहिचूर्णाश्म *m.* (ophi- अहि-)
ophicleide अहिवाद्य *n.*
Ophidia *Zool.* अहयः *m.pl.*, अहि-अनुगण *m.* (अनुगण suborder)
ophi-mottling *Petrog.* कासित-कर्बुरण *n.* (ophitic कासिताश्मिक)
Ophiocephalus *Zool.* सर्पशीर्ष-प्रजाति (सर्पशीर्ष 'a kind of fish' from आपस्तम्ब)
Ophioglossaceae (*ophio-* 'serpent' अहि + Gk. *glossa* 'tongue' जिह्वा) *Bot.* अहि-जिह्व-कुल *n.*
Ophioglossum *Bot.* (from *ophio-* अहि + *glossa* जिह्वा) अहिजिह्व-प्रजाति
O. vulgatum (adder's-tongue, Christ's spear) सामान्य अहिजिह्व
Ophioglypha *Zool.* (*ophis* 'serpent' + Gk. *glypho* 'to carve') अहिपट्ट-प्रजाति
O. lacertosa सामान्य अहिपट्ट
ophiopluteus *Zool.* (the pluteus, or larva, of a brittle star) भिदुरडिम्भ *m.* (short for भिदुरतारकडिम्भ)
Ophiorrhiza *Bot.* सर्पाक्षी-प्रजाति
O. mungos (Indian snake root, mongoose plant) सामान्य-सर्पाक्षी (B.,N.,M., Tel. सर्पाक्षी)
Ophiothrix *Zool.* तारक-प्रजाति
Ophioxylon serpentinum = Rauwolfia serpentina
ophite *Petrog.* अहिरश्म *m.* (Gk. *ophis* is akin to अहि. Cf. अहिर् in अहिर्बुध्न्य)
ophitic *adj.* (texture characteristic of dolerites कासिताश्म—Chambers. According to Johannsen I.225 ophitic = doleritic) कासिताश्मिक
Ophiuchi *see under* Ophiuchus
Ophiuchid *Astron.* नागमाला-उल्का *f.*
Ophiuchus = Serpentarius = Serpent Bearer *Astron.* नागमाला *f.*
α Ophiuchi = Rasalhague प्रथम नागमाला *f.*
β Ophiuchi = Cebalrai द्वितीय नागमाला *f.*
δ Ophiuchi = Yed Prior चतुर्थ नागमाला *f.*
ϵ Ophiuchi = Yed Posterior पञ्चम नागमाला *f.*
η Ophiuchi = Sabik सप्तम नागमाला *f.*

λ Ophiuchi = Marfik एकादश नाग-माला *f.*

Ophiurida (serpent stars) *Zool.* सर्पतारकवर्ग *m.*, (with simple nonbranched arms) अशाखिबाहव: *m.pl.*

Ophiuroidea *Zool.* भिदुरतारका: *m.pl.*, भिदुरतारकवर्ग *m.*

Ophrydium *Zool.* वृद्धशाख-प्रजाति

Ophrydornis *Aves* वृक्षगुपिल-प्रजाति (the birds are in the habit of hunting about in trees वृक्ष and bushes and never descending to the ground)

Ophryodendron *Zool.* शाखिगर्भ-प्रजाति

Ophryoglena *Zool.* वातामतारा-प्रजाति

Ophryotrocha *Zool.* (chiefly remarkable for the possession of segmentally arranged girdles of cilia—CNH. II.320) पक्ष्ममेखल-प्रजाति

Ophrys = Listera

Ophrysia *Aves* गिरिवर्तक-प्रजाति (गिरिवर्तक occurs in चरक)

ophthalm-, **ophthalmo-** (Gk. *ophthalmus* 'eye') चक्षु:-, अक्षि-

ophthalmia = ophthalmitis

ophthalmiac (one having ophthalmia) कुपिताक्ष *m.*

ophthalmia neonatorum नवजात-अक्षिकोप

ophthalmic *adj.* चक्षु:-, चाक्षुष

ophthalmic artery *Anat.* चाक्षुष रोहिणी

ophthalmic branch चाक्षुषी शाखा

ophthalmic disease चक्षूरोग, नेत्र-रोग

ophthalmic operation चाक्षुष शल्यकर्म

ophthalmic practice चक्षुर्वृत्ति *f.*

ophthalmic sternum *Zool.* चाक्षुष अधरपट्ट

ophthalmic surgeon (surgeon specialized in all the three branches—medicine, surgery, refractive errors) चक्षु:शल्यचिकित्सक, नेत्र-चिकित्सक

ophthalmic surgery चाक्षुष शल्य

ophthalmicus profundus *Zool.* गभीर चाक्षुष *m.*

ophthalmicus superficialis *Zool.* तलोपरि चाक्षुष *m.*

ophthalmious *adj.* कुपिताक्ष

ophthalmitis = ophthalmia अक्षिकोप *m.*

ophthalmo- = ophthalm-

ophthalmologist चाक्षुषिक *m.*

ophthalmology चाक्षुषी *f.*

ophthalmometer चक्षुर्मान *m.*

Ophthalmosaurus *Paleontol.* अक्षिसरट-प्रजाति

ophthalmoscope चक्षुरीक्ष *m.*

ophthalmoscopy चक्षुरीक्षा *f.*

-opia = -opsia -अक्षिता = -नेत्रता *f.*

opii pulvis अहिफेन-क्षोद .

opii sedativus *Pharm.* शमक अहिफेन

Opilionidea = Phalangida

opinion मत, अभिमत *n.*, विचार *m.*

opinion of counsel समुपदेशी का अभिमत

opinion of court न्यायालय-अभिमत
  decision of court न्यायालय-विनिश्चय

opinion or recommendation अभिमत अथवा अभिस्ताव

opisth- = opistho- .

opistho-, **opisth-** (Gk. *opisthen* 'at or on the back') पश्च-

Opisthobranchia *Zool.* (gills posterior to the heart) पश्चक्लोम-गण *m.*

opisthocoelous *adj.* *Zool.* (concave behind) पश्चन्युब्ज

opisthocoelous vertebra पश्चन्युब्ज कीकस

opisthocome = hoatzin

Opisthocomi (suborder) *Zool.* पूतिपक्षि-अनुगण *m.*

Opisthocomidae *Zool.* पूतिपक्षि-वंश *m.*

Opisthocomus *Zool.* पूतिपक्षि-प्रजाति

Opisthoglypha *Zool.* पश्चसीतिन: *m.pl.*

Opisthogoneata *Zool.* पश्चजनिकानुवर्ग *m.* (अनुवर्ग subclass)

Opisthomi *Zool.* शल्यसर्पमीन-गण *m.*

opisthonephros *Zool.* पश्चवृक्क *m.*

Opisthorchiidae (a family having the testes at the posterior end of the body) पश्चवृषण-वंश *m.*

Opisthorchis *Zool.* पश्चवृषण-प्रजाति
  O. felineus बिडाल-पश्चवृषण
  O. sinensis (found in liver) यकृत्-पश्चवृषण

opisthosoma *Zool.* पृष्ठकाय *m.* (metasoma पश्चकाय)

opisthotic 1 *adj.* पश्चकर्णिक
  2 *n.* पश्चकर्णास्थि *n.*

opium अहिफेन *n.*, अफ़ीम

Opium Act अहिफेन-अधिनियम

opium chest अहिफेन-धान

opium contractor अहिफेन-संविदाकार

opium department अहिफेन-विभाग

opium derivative अहिफेन-व्युत्पन्न

opium factory अहिफेन-निर्माणी

opium lotion अहिफेन-अवनेग

opium poisoning अहिफेन-विषायण

opium poppy (*Papaver somniferum*) *Bot.* अहिफेन-पुष्प

opium series अहिफेन-माला

opium shop pass-book अहिफेन-आपण-क्रय-पुस्तक

opium smoking अहिफेन-धूम्रपान

Opium Smoking Act अहिफेन-धूम्रपान-अधिनियम

opium smoking assembly अहिफेन-धूम्रपान-सभा

opium store register अहिफेन-संग्रहागार-पञ्जी

Opolemur *Zool.* अक्षिमर्कट-प्रजाति

opossum *Zool.* युग्मगर्भाशय, युग्माशय *m.*

opotherapy = organotherapy रस-चिकित्सा, अंगरसचिकित्सा *f.*

opponent प्रतिद्वन्द्वी (-इन्) *m.*

opportune *adj.* उपयुक्त, समुचित, समयोचित, अनुकाल (ancient word)

opportunist अवसरचारी (-इन्) *m.*

opportunity अवसर (Const.), संयोग *m.*
  at the earliest opportunity यथाशीघ्र

opportunity cost *Econ.* अवसर-परिव्यय

opportunity of defending himself अपने को निर्दोष सिद्ध करने का अवसर

opportunity to be heard सुनवाई का अवसर, श्रवणावसर

opportunity to cross-examine प्रतिपरीक्षण का अवसर

oppose *vb.* विरोध करना

opposing couple *Zool.* विरोधी युग्म

opposing houses अभिमुख गृह

opposing reactions विरोधी प्रतिक्रियाएं

opposite *adj.* 1 अभिमुख, संमुख, सामने का
  2 विपरीत, विरुद्ध
  3 (going in the opposite direction) प्रतिगामी (-इन्)
  4 *Bot.* अभिमुख

opposite and decussate *Bot.* अभिमुख और व्यत्यस्त

opposite cell *Bot.* अभिमुख कोशा

opposite direction *Math.* विरुद्ध दिशा

opposite effect विपरीत प्रभाव, विरुद्ध प्रभाव

oppositely charged *adj.* *Phys.* विपरीत प्रभृत

opposite parts *Math.* संमुख भाग

opposite party विरुद्ध पक्ष

opposite sense *Math.* विपरीत अभिदिशा

opposite side *Math.* संमुख भुजा

opposite stipule *Bot.* अभिमुख अनुपत्र

opposite train *Sound* प्रतिगामी तरंगमाला

oppositifolius *Bot. Tax.* (with leaves inserted on a stem opposite to each other) अभिमुखपर्ण
opposition 1 विरोध *m.*
2 *Pol., Parl. Practice* प्रतिपक्ष *m.*
3 *Astron.* वियुति *f.*
4 *Logic* प्रतियोग *m.*
contrary opposition विरुद्ध प्रतियोग
sub-contrary opposition अर्ध-विरुद्ध प्रतियोग
contrariety विरोध
sub-contrariety अर्ध-विरोध
contradictory opposition व्याघाती प्रतियोग
contradiction व्याघात
sub-altern opposition उपाश्रित प्रतियोग
sub-alternate उपाश्रित
sub-alternation उपाश्रयण
square of opposition प्रतियोग-चतुष्कोण
opposition benches विरोधी पक्ष, प्रतिपक्ष
ministerial benches मन्त्रि-पक्ष
opposition of character गुण-वैधर्म्य *n.*/
opposition of propositions *Logic* प्रस्थापना-प्रतियोग
oppression प्रदमन, पीडन *n.*, अत्याचार *m* (*see* coercion)
oppressive heat असह्य ऊष्मा
opprobrious *adj.* कुकीर्तिकर
opprobrium कुकीर्ति *f.*
-opsia -नेत्रता, -दर्शिता *f.*
-opsis *Bot., Zool.* -आभ
O.P. spirit अ.सु. प्रासव
optalic metamorphism *Petrog.* (Gk. *optaleos* 'baked'—Tyrrell p.301) भर्जन-रूपान्तरण
optative mood *Gram.* लिङ्
optic *adj.* 1 (of or pertaining to vision) दृक्-, दृष्टि-, दार्ष्टिक
2 (of or pertaining to the eye) चाक्षुष
3 (relating to optics) काशिक, काशिकीय
optical *adj.* 1 (relating to the science of optics) काशिकीय
2 (relating to light) काशिक, प्रकाश-
3 (relating to vision) दृष्टि-, दार्ष्टिक, चाक्षुष
optical accessories *Phys.* काशिक उपसाधन
optical activity = opticity *Phys., Chem.* काशिता *f.*
optical antipode *Chem.* काशिक प्रतिभुव
optical axis चाक्षुष अक्ष
optical bench (essentially a horizontal rod) काशिक दण्ड *m.*
optical centre काशिक बिन्दु
optical commissure = optic chiasma
optical constants *Cryst.* काशिक स्थिरांक
opical convention काशिक रूढि
optical cube = biprism युग्म-संक्षेत्र *n.*
optical defects काशिक दोष
optical density प्रकाश-घनता
optical double = optical double star *Astron.* (in nearly the same line of sight) एकदृष्टिरेख युग्म-तारा *f.*
optical double star = optical double
optical electrons (produce the emission of light—Bennett) काशिक विद्युदणु
optical illusion दृष्टि-भ्रम
optical indicator काशिक देशक
optical instrument चाक्षुष उपकरण, काशित्र, काशिक उपकरण *n.*
optical inversion काशिक अपवर्तन
optical isomerism *Chem.* काशिक समभाजता
optical lantern चाक्षुष वादीप
optically active (possessed of optical activity or opticity काशिता) काशितावान्
optically active isomers काशितावान् सभाज
optically dense काशार्थ घन
optically inactive अकाशितावान् (काशिता opticity = optical activity)
optically rare काशार्थ विरल
optical medium प्रकाश-माध्यम
optical phenomenon दृष्टि-भ्रम *m.*
optical prism *Surv.* काशिक संक्षेत्र
optical properties प्रकाशीय गुण
optical pyrometer काशिक प्रतापमान
optical pyrometry काशिक प्रतापमिति
optical section प्रकाश-मार्ग *m.*
optical set काशित्र-कुलक
optical square *Surv.* लम्बकोण-यन्त्र *n.*
optical system काशित्र-संहति (combination of काशित्र)
optic axis 1 *Mineral.* काशिक अक्ष
2 (of the eyeball) = optical axis चाक्षुष अक्ष
optic capsule *Zool.* दृक्-प्रावर
optic chiasma = optical commissure *Ophthalmol.* दृग्व्यत्यास (दृष्टिमार्गव्यत्यास), दृक्स्वस्तिक *m.*
optic cup *Zool.* दृक्कटोर
optic disc = optic entrance = optic papilla प्रबिम्ब *m.* (not दृष्टिबिम्ब because it is a spot devoid of light)
optic entrance = optic disc
optic fibre दृष्टि-तन्तु
optic foramen *Zool.* दृक्-छिद्र
optic ganglion *Zool.* दृक्-प्रगण्ड
optic gland *Zool.* दृग्-ग्रन्थि
optician 1 (one who deals in optical instruments) काशित्रिक *m.*
2 (one who makes...) काशित्रकार *m.*
3 (one who makes spectacles) उपनेत्रकार *m.*
4 (one skilled in optics) काशिकीविज्ञ, काशविज्ञ *m.*
opticist (a specialist in optics) काशविज्ञ *m.*
opticity *Phys., Chem.* (optical activity or rotatory power) काशिता *f.*
optic lobe *Zool.* दृक्-पालि
optic nerve *Anat.* दृक्-चेता
optico- (optic) दृष्टि-
optico-chemical *adj.* दृष्टि-रसायनिक
optic organelle *Zool.* काशिक अंगिका
optic papilla = optic disc
optic pedicle *Zool.* दृग्-वृन्त
optic radiations *Anat.* दृष्टि-तन्तुविकिरण
optics (science of light) काशिकी *f.* (√ काश् to shine)
biological optics जीव-काशिकी
geometrical optics रैखिकीय काशिकी
physical optics भौतिक काशिकी
physiological optics नेत्र-काशिकी
optic stalk *Zool.* दृग्वृन्त *n.*
optic thalamus = thalamus *Anat.* दृक्-पिण्ड *m.*
optic tract *Anat.* दृक्पथ *m.*
optic ventricle = optocoele *Zool.* दृग्गुहा *f.*
optic vesicle *Embryol.* दृगाशयक
optigraph दृष्टलिख *m*
optimism आशावत्त्व *n.*, श्रेष्ठतावाद *m.* (fr. Lat. *optimus* 'the best')
optimist आशावान्, श्रेष्ठतावादी (-इन्) *m.*
optimum *adj.* अनुकूलतम, प्रशस्त
optimum conditions अनुकूलतम अवस्थाएं
optimum curve *Bot.* अनुकूलतम वक्र
optimum development अनुकूलतम विकास
optimum dose अनुकूलतम मात्रा
optimum growing space *Forestry* अनुकूलतम वर्धनावकाश
optimum height *Forestry* अनुकूलतम

उच्चता
optimum holding अनुकूलतम धृतक्षेत्र
optimum initial spacing *Forestry* अनुकूलतम आरम्भिक अन्तरण
optimum locality अनुकूलतम स्थान
optimum moisture अनुकूलतम आर्द्रता
optimum point अनुकूलतम बिन्दु
optimum population अनुकूलतम जनसंख्या
optimum range (of temperature) अनुकूलतम अभिसीमा
optimum temperature अनुकूलतम ताप
option 1 इच्छा *f.*
at buyer's option क्रेता की इच्छा पर
2 *Com.* विकल्प *m.*
call option (option to buy) क्रय-विकल्प
double option उभय-विकल्प (क्रय-विक्रय-विकल्प)
put option (option to sell) विक्रय-विकल्प
single option एकल विकल्प
optional *adj.* वैकल्पिक
optional advance वैकल्पिक अग्रिम
optional appearance वैकल्पिक उपस्थिति
optional referendum वैकल्पिक जननिर्देश
option in cotton कर्पास-विकल्प
opto- 1 (optic, denoting vision) दृष्टि-
2 दृष्ट-, दृक्-
optocoele = optic ventricle *Zool.* दृग्गुहा *f.*
opto-gram *Physiol.* (the image on the retina) दृङ्-मूर्ति *f.* (दृक्पट-मूर्ति)
optological *adj.* औपनैत्रिकीय
optologist औपनैत्रिक *m.*
optology औपनैत्रिकी *f.*
optometer *Physiol.* दृष्टिमान *m.*
optometrical *adj.* दृष्टिमितीय
optometrist दृष्टिमितिज्ञ *m.*
optometry दृष्टिमिति *f.*
opto.phone दृष्ट-भाष *m.*
opto.type *Med.* (sight-testing types) दृष्टि-मुद्र *m.*
Opuntia *Bot.* नागफण-प्रजाति
O. coccinellifera = cochineal cactus (with scarlet berries—Basu) शोणबदरी नागफण
O. dillenii (prickly pear, slipper thorn) सामान्य नागफण (Basu, Ben. Hin. Mar. नागफण, Uri. *nagopheni*, Tel. Tam. Kan. *nagadali*)
O. monacantha (with one prickle or with few of which one is larger than the other—Basu) एककण्ट नागफण
O. nigricans कृष्ण नागफण
O. polyacantha पुरुकण्ट नागफण
O. spinosissima घनकण्ट नागफण (*spinosissima* 'closely beset with thorns' घनकण्ट)
O. stricta (juice is applied to ulcers —Basu) व्रण-नागफण
Opuntiales *Bot.* नागफण-गोत्र *n.*
O.R. (Opium Rules) अ. नि. (अहिफेन-नियम)
or अथवा
orach (any plant of the genus *Atriplex*) धन्वरुहा *f.* (for explanation see *Atriplex*)
oracle 1 सिद्धवाणी *f.*
2 सिद्ध *m.*
oral *adj.* 1 मौखिक
2 *Pharm.* भक्ष्य, पेय (as a medicine for oral use)
3 *Zool.* मुख-, मुखीय
oral administration मौखिक अवचारण, मुख से देना
oral agreement मौखिक संविद्
oral and written मौखिक और लिखित
oral aorta *Zool.* मुख-महाधमनी
oral application मौखिक आवेदन
oral arm *Zool.* (one of the armlike or streamerlike prolongations of the distal end of the manubrium) मुख-बाहु, मुखध्वज *m.*
oral cavity मुख-गुहा
oral cone *Zool.* मुख-शंकु
oral contract *Law* मौखिक संविदा
oral enquiry मौखिक परिपृच्छा
oral evidence *Law* मौखिक साक्ष्य (*see* evidence)
oral examination मौखिक परीक्षा
oral groove *Zool.* मुख-प्रसोता
oral hood *Zool.* मुख-छद
oral lease मौखिक पट्टा
oral lobe *Zool.* मुख-पालि
oral method *Educ.* मौखिक रीति
oral pole *Zool.* मुख-ध्रुव
oral purchase मौखिक क्रय
oral ring-vessel *Zool.* मुखीय वलय-वाहिनी
oral statement *Law* मौखिक कथन
oral sucker *Zool.* मुख-चूषक
oral surface *Zool.* मुख-तल
oral tentacle *Zool.* मुख-अंगक
oral test मौखिक परीक्षा
oral testimony *Law* मौखिक अभिसाक्ष्य
oral transactions मौखिक व्यवहार
orange नारंग *m.*, संतरा
orange-bellied chloropsis *Aves* नारंगोदर पत्रगुप्त
orange-bellied Himalayan squirrel *Mamm.* नारंगोदर हिमालय रोमशी
orange-breasted नारंगोरस
orange brown नारंग बभ्रु
orange bullfinch *Aves* नारंग सुचटक
orange crush नारंगी का रस
orange developer *Col. Ind.* नारंग विकासक
orange flower नारंग-पुष्प
orange-flowered gum (*Eucalyptus calophylla*) नारंगपुष्प अनुकर्पूर
orange-flower water = aqua aurantii floris *Pharm.* नारंग-पुष्प-वारि *n.*
orange G नारंग ग *m.*
orange-headed ground-thrush *Aves* नारंग भू-कस्तूरिका
orange juice नारंग-रस
orange lead *Col. Ind.* नारंग सीस
orange lily pernel (*Anagallis arvensis*) जलौकामारी *f.*, जौंकमारी
orange madder (a colour, reddish red-yellow पीतातिरक्त in hue, of very high अधि saturation and high प्र brilliance) प्राधिपीतातिरक्त
orange marmalade नारंग-पाक *m.*
orange minivet *Aves* कुंकुमोदर विष्फुलिंग
orange peel 1 *Pharm.* नारंग-शल्क
2 (a colour, red-yellow रक्तपीत in hue, of very high अधि saturation and high प्र brilliance) प्राधिरक्तपीत
orange red *Col. Ind.* नारंग रक्त
orange squash नारंग-पानक
orange tree (*Citrus aurantium*) नारंग *m.*
orange wine = vinum aurantii
orangewood (*Artocarpus integrifolia*) पनस *m.* (B.,N.,M.)
orangite (colour orange-yellow) नारंगिज *m.* (-इज for खनिज mineral)
orang-outang, orangutan वन-मानुष *m.*
ora serrata *Anat.* दन्तुर-वलय *m.*
oratio directa *Gram.* स्वयमुक्ति, उत्तम-पुरुषोक्ति *f.*
oration (rhetorial address) सुभाषण *n.* (*see* speech)
oratio obliqua *Gram.* अपरोक्ति, प्रथम-पुरुषोक्ति *f.*
oratory वक्तृता, वाग्मिता *f.*
ora uricles (pointed processes) *Zool.*

अणिवर्ध *m.*
orb *Astron.* बिम्ब *m.*
orbicular *adj.* वलयाकार, वर्तुल, गोल
orbicular bone = orbiculare *Zool.* बिम्बास्थि
orbiculare = orbicular bone
orbicularis ani गुद-पेशीवलय *m.*
orbicularis oculi वर्त्मद्वार-संकोचक पेशी, निमीलक पेशी *f.*
orbicularis oris *Anat.* मुख-पेशीवलय *m.*
orbicular ligament वर्तुल स्नायु
orbiculus ciliaris = pars plana पक्ष्मकाय दलय *m.*
orbit 1 = celestial orbit *Astron.* कक्ष्या *f.* (from आर्यभट)
2 (eyesocket) अक्षिकूप *m.* (from Pali)
orbital injury अक्षिकूपोपघात
orbital motion *Astron.* कक्ष्या-गति
orbital notch *Zool.* अक्षि-गर्त *m.*
orbital pad of fat *Ophthalmol.* परिगोल वसापूर *m.* (pad 'that which fills up unoccupied space', परिगोल 'round the eyeball')
orbital plate *Ophthalmol.* अक्षि-पट्ट
orbito-ethmoidal *adj. Zool.* अक्षि-तैलव
orbito-nasal canal *Zool.* अक्षि-नासा-कुल्या
orbito-sphenoid *n. Zool.* अक्षि-जतुक (short for अक्षिकूप-जतुकास्थि)
orb weaver = geometric spider *Zool.* गोल-वाय *m.*
Orca *Zool.* महाशिंशुक-प्रजाति (शिंशुक ancient word. महाशिंशुक because of its very large size)
O. gladiator मारक महाशिंशुक
O. rectipinna ऊर्ध्वपक्ष महाशिंशुक
orcein (Italian *orcello* 'archil' शेपाल, abbreviated to शे) *Chem.* शेयिन *m.*
Orcella *Zool.* मध्यमशिंशुक-प्रजाति (शिंशुक ancient word)
orcelline *Col. Ind.* शेपाली *f.*
orchard फलोद्यान *n.*
orchard grass = cocksfoot
orcharding फलोद्यान-रोपण *n.*, फलोद्यान लगाना
orchard trees फलोद्यान-वृक्ष
orchella moss = orchil
orchella weed = archil = orchil
Orchesella *Zool.* कूर्दपुच्छ-प्रजाति
O. villosa सामान्य कूर्दपुच्छ
Orchestia *Zool.* वेलापिंशु-प्रजाति
O. cavimana वल्गी वेलापिंशु
Orchestiidae *Zool.* (family containing the beach fleas—Web.) वेलापिंशु-वंश *m.*
orchestra 1 (the space used by a band of instrumental performers) वृन्द-वादन-स्थान *n.*
2 (a band of performers on various instruments) वादकवृन्द *n.*
3 (set of instruments...) वादनवृन्द *n.*
4 वृन्दवादन *n.*
orchestral *adj.* वाद्यवृन्दीय
orchic *adj. Anat.* (testicular) वृषणिक, वृषण-
orchid 1 *Bot.* पीनशिफ *m.*
2 (a colour, blue-red नीलरक्त in hue, saturation and brilliance medium मध्य) मध्यनीलरक
Orchidaceae *Bot.* जीवन्ती-कुल *n.* (from *Desmoirichum* जीवन्ती-प्रजाति)
Orchidales *Bot.* जीवन्ती-गोत्र *n.*
orchid pink (a colour, bluish-red रक्तानील in hue, of high उद् saturation and high प्र brilliance) प्रोद्रक्तानील
orchil = archil *Col. Ind.* शेपाल *n.*
orchil brown *Col. Ind.* शेपाल बभ्रु
orchil liquor *Col. Ind.* शेपाल रस
orchil paste *Col. Ind.* शेपाल लेपी
orchil red *Col. Ind.* शेपाल रक्त
Orchis *Bot.* (herbs with fleshy tubers or rootstocks) पीनशिफ-प्रजाति
O. latifolia (marsh orchid) कच्छ-पीनशिफ
O. mascula (male orchis) पुमान् पीनशिफ
O. morio = green-winged orchis (Br.Fl. p.1315) हरितपक्ष पीनशिफ
orchitis *Med.* वृषणकोप *m.*
orcin शेयि *f.*
orcine शेयी *f.*
orcinol (It. *orcello* 'archil' शेपाल, abbreviated to शे) शेव *m.*
ordain *vb.* 1 (to establish by appointment, decree or law; to institute) विहित करना
2 *Eccl.* उपसंपन्न करना (Buddh. word)
ordained *adj. Eccl.* उपसंपन्न
ordeal परीक्षा *f.*, दिव्य *n.* (commonly used in Marathi. "तुलाग्न्यापो विषं कोशो दिव्यानीह विशुद्धये।" याज्ञवल्क्यस्मृति)
fire ordeal अग्नि-परीक्षा
ordeal bean = Calabar bean (*Physostigma venenosum*) गरलवल्ली *f.*
order *n.* 1 (regular arrangement) क्रम *m.*
2 (customary mode of procedure) पद्धति, कार्यपद्धति *f.*
3 व्यवस्था (Const.), शान्ति *f.*
4 (a rule made by a competent authority) आदेश *m.* (Const.)
5 *Bot.* गोत्र *n.*
6 *Zool.* गण *m.*
7 (of soil) गण *m.*
in order व्यवस्थित
in good order सुव्यवस्थित
point of order औचित्य-प्रश्न
standing order स्थायी आदेश (Const.)
order *vb.* 1 क्रम में लगाना, व्यवस्थित करना
2 आदेश देना
to call to order (as in an assembly) व्यवस्था स्थापित करना
the government are pleased to make the following order शासन निम्नलिखित आदेश देता है
order affirming decision विनिश्चय-पोषक आदेश
order appealed against आदेश जिसके विरुद्ध पुनरावेदन किया गया हो
order book आदेश-पुस्तक
order cheque आदिष्ट धनादेश
ordered *adj.* आदिष्ट
order for discharge उन्मुक्ति के लिए आदेश
order for money धन के लिए आदेश
order having the force of a decree आज्ञप्ति-समप्रभावी आदेश
order in appeal पुनरावेदन पर आदेश
Order Incertae Sedis *Zool.* संदिग्ध स्थिति गण
order-in-council परिषद्-आदेश (Const.)
ordering of trains *Rly.* संयान-आदेशन
order in writing लिखित आदेश
order in writing लिखित आदेश देना
orderless *adj.* अस्तव्यस्त, अक्रम, अव्यवस्थित
orderliness सुव्यवस्था *f.*
orderly *adj.* क्रमबद्ध, सुव्यवस्थित
orderly *n.* आदेशवाहक, आदेशकर *m.*
orderly arrangement क्रमबद्ध विन्यास
orderly imagination क्रमबद्ध कल्पना
orderly officer आदेशवाहक अधिकारी
orderly organization सुव्यवस्थित संघटन
orderly peon आदेशवाहक चपरासी
orderly room आदेशवाहक-कोष्ठ
order nisi यावन्नात्मक आदेश
order of adjudication *Com.* अधिनिर्णयादेश
order of affiliation *Law* (an order adjudging a man to be the putative father of a bastard child) पितृनिश्चयादेश

order of an equation *Math.* समीकार-घात
order of a surd *Math.* करणी-वर्ग, करणी-घात
order of chivalry शौर्य-श्रेणी
order of course यथाक्रम आदेश
order of court न्यायालय आदेश
order of discharge *Admin.* उन्मुक्ति-आदेश
order of felling *Forestry* पातन-क्रम
order of gradation प्रक्रमबन्धन का क्रम
order of hardness कठोरता-क्रम, काठोर्य-क्रम
order of merit योग्यता-क्रम, गुण-क्रम
order of priority पूर्वता-क्रम
order of removal अपनयन-आदेश
order of seniority ज्येष्ठता-क्रम
order of sequence अनुक्रम
order of smallness = scale of smallness *Math.* अल्पता-क्रम = अल्पता-श्रेणी
order of succession *Law* उत्तराधिकार-क्रम
order of suspension स्थगन-आदेश
order of the day (programme set down for the day) दिवस-कार्यक्रम
order of the reaction प्रतिक्रिया-वर्ग (Bennett, Hackh)
Order! Order!! *Parl. Practice* सावधान सावधान
order, original or appellate मूल अथवा पुनर्विचार आदेश
order or instructions आदेश अथवा अनुदेश
order passed on appeal पुनरावेदन पर दिया गया आदेश
order passed or made by द्वारा पारित अथवा दिया गया आदेश
order respecting the possession of immovable property *Law* अचल-संपत्ति-धारण-संबन्धी आदेश
orders 1 *Admin.* आदेश *m.*
2 (of soil) गण *m.*
3 *Eccl.* (ordination) उपसंपदा *f.* (*further see* order)
power to make orders आदेश करने की शक्ति
without special orders बिना विशेष आदेश के
to take orders उपसंपदा ग्रहण करना
orders and instructions आदेश और अनुदेश
order-sheet आदेश-पत्र
orders in council परिषद्-आदेश (Const.)
orders of censure प्रतिनिन्दन-आदेश
orders of Council परिषद्-आदेश
orders of general application सामान्य प्रयोग के आदेश
orders of Government शासन के आदेश
orders of levers *Phys.* उत्ताम-भेद *m.*
orders solicited आदेश देने की कृपा कीजिए
orders to the contrary प्रतिकूल आदेश
order supplier आदेश-पूरक *m.*
ordinal = ordinal number
ordinal number क्रम-संख्या
ordinance अध्यादेश *m.* (Const.)
order आदेश (Const.)
act अधिनियम (Const.)
ordinarily साधारणतया (Const.), साधारणतः
ordinarily reside साधारणतः निवास करना
ordinarily resident साधारणतः निवासी
ordinary *adj.* 1 साधारण
extraordinary असाधारण
general सामान्य
particular विशेष
2 (belonging to what is usual, usual) सामान्य
ordinary account rules साधारण लेखा-नियम
ordinary algebra = elementary algebra प्रारम्भिक बीजगणित
ordinary amalgam *Mineral.* साधारण संरस
ordinary ambassador सामान्य राजदूत
ordinary and second grade clerks साधारण और द्वितीय प्रक्रम लिपिक
ordinary and special reminders साधारण और विशेष अनुस्मारक
ordinary annual general meeting साधारण वार्षिक सामान्य अधिवेशन
ordinary articles of furniture साधारण उपस्कर-वस्तुएं
ordinary business साधारण कार्य
ordinary camphoric acid *Chem.* साधारण कर्पूरिक अम्ल
ordinary care *Law* साधारण अवेक्षा, साधारण सावधानी
ordinary caution *Law* साधारण समवधान, साधारण सावधानी
ordinary course सामान्य क्रम
ordinary course of business सामान्य व्यापार-क्रम
regular course of business नियत व्यापार-क्रम
ordinary course of daily business सामान्य दैनिक व्यापार-क्रम
ordinary crossing = V crossing *Rly.* सामान्य कर्तरी
ordinary debt *Com.* साधारण ऋण
ordinary denatured spirit साधारण विकृत प्रासव
ordinary diamond साधारण हीरा
ordinary diligence *Law* सामान्य समवेक्षा
ordinary disease साधारण रोग
ordinary district staff साधारण मण्डल-कर्मचारी
ordinary division clerk साधारण संभाग-लिपिक
ordinary duty साधारण कर्तव्य
ordinary epidermal cell *Bot.* साधारण अधिस्तरीय कोशा
ordinary everyday style (of language) साधारण दैनिक व्यवहार की शैली
ordinary expenditure साधारण व्यय
ordinary expenses साधारण व्यय
ordinary fare साधारण भाड़ा
ordinary F'cap paper साधारण त्रिवितस्ति पत्र
ordinary floods साधारण बाढ़
ordinary force साधारण बल
ordinary general meeting साधारण सामान्याधिवेशन
ordinary grade साधारण प्रक्रम
select grade प्रवर प्रक्रम
ordinary grade clerk साधारण प्रक्रम लिपिक
ordinary head of expenditure व्यय का साधारण शीर्ष
ordinary honeycomb (weave) *Textiles* सामान्य कोशामय
ordinary image *Phys.* साधारण प्रतिमूर्ति
ordinary inspection साधारण निरीक्षण
ordinary (deputy) jailer साधारण (उप) कारापाल
ordinary jurisdiction साधारण क्षेत्राधिकार
ordinary law साधारण विधि
ordinary leave साधारण अवकाश
ordinary letters and files साधारण पत्र और नस्तियां
ordinary licence साधारण अनुज्ञप्ति
ordinary maintenance साधारण संधारण
ordinary man साधारण व्यक्ति
ordinary meeting साधारण अधिवेशन
ordinary member साधारण सदस्य
ordinary necessaries of life जीवन की साधारण आवश्यकताएं

ordinary negligence *Law* साधारण प्रमाद
ordinary occurrence सामान्य घटना
ordinary office hours सामान्य कार्यालय-समय
ordinary original civil jurisdiction *Law* साधारण मूल व्यवहार-क्षेत्राधिकार
ordinary partner *Com.* साधारण भागी
ordinary passenger *Rly.* साधारण पथिक-संयान
ordinary person साधारण व्यक्ति
ordinary point *Math.* साधारण बिन्दु
ordinary post साधारण डाक
ordinary postage stamps साधारण प्रेष-मुद्रांक
ordinary powers साधारण शक्तियां
ordinary printing साधारण छपाई
ordinary proprietary rights साधारण स्वामित्वाधिकार
ordinary prudence साधारण प्राज्ञता
of ordinary prudence साधारण बुद्धि का
ordinary purchaser साधारण क्रेता
ordinary purposes सामान्य प्रयोजन
ordinary rate साधारण अर्घ
ordinary repairs साधारण प्रतिसंस्करण
ordinary reserve साधारण संचिति
ordinary resolution साधारण संकल्प
ordinary responsibility साधारण उत्तर-दायित्व
ordinary return tickets *Rly.* साधारण निवर्तन-पत्रक
ordinary revenue सामान्य राजस्व
ordinary rules सामान्य नियम
ordinary scale *Statistics* सामान्य माप-श्रेणी
ordinary seizure सामान्य अभिग्रहण
ordinary shares *Com.* साधारण अंश
ordinary skill सामान्य नैपुण्य
ordinary stock *Com.* साधारण स्कन्ध
ordinary temperature साधारण ताप
ordinary tenant साधारण भाटकी
ordinary term *Math.* सामान्य पद
ordinary thinning *Forestry* साधारण विरलन
ordinary times साधारण समय
ordinary trial सामान्य अन्वीक्षा
ordinary use साधारण प्रयोग
ordinary wear साधारण परिधेय, प्रतिदिन पहनने का कपड़ा
ordinate *n. Math.* कोटि *f.*
ordinate abscissa = axis of Y र-अक्ष *m.*
ordinate of the point *Surv.* बिन्दु-कोटि
ordination *Eccl.* उपसंपदा *f.* (Buddhist word)
ordnance = ordnance stores *Mil.* आयुध-संभार *m.*
Ordnance and Clothing Factories आयुध और वस्त्र-निर्माणियां
ordnance datum *Surv.* सैनिक गणनातल
ordnance demands आयुध-अभियाचन
ordnance department *Mil.* आयुध-विभाग
ordnance depot *Mil.* आयुधागार (ancient word)
ordnance equipment आयुध-संभार
ordnance establishment आयुध-स्थापना
ordnance factory आयुध-निर्माणी
ordnance map सैनिक मानचित्र
ordnance officer आयुध-अधिकारी
ordnance stores = ordnance
ordnance supplies आयुध-प्रदाय
ordnance survey सैनिक भूमिति
Ordovician = Lower Silurian *Geol.* अवर-प्रवालादि
ore (akin to Sanskrit अयस्) अयस्क *n.*
iron ore कच्चा लोहा, अयोऽयस्क
ore crusher अयस्क-दलित्र
Orectolobidae *Zool.* पृथुग्राह-वंश *m.*
Orectolobus *Zool.* पृथुग्राह-प्रजाति
O. barbatus (carpet shark) कण्टकी पृथुग्राह
ore dressing अयस्क-प्रसाधन
oregon pine = Douglas fir
ore-grinding mill अयस्क-पेषणी
Oreocincla *Aves* शैलचटक-प्रजाति (found from 4000 feet up to 14000 feet)
Oreocorys *Aves* गिरितुलिका-प्रजाति (तुलिका ancient word)
Oreodon = Merycoidodon
oreodont *Paleontol.* पोत्रभ *m.*
Oreodontidae = Merycoidodontidae
Oreotragus *Zool.* (Gk. *oreos* 'mountain' + *tragos* 'goat'. Genus of the klipspringer) गिरिस्कन्द-प्रजाति
O. saltator सामान्य गिरिस्कन्द
ore process अयस्क-विधा
ore separator अयस्क-पृथक्कारक
orgament (*Origanum vulgare*) मृदुमरु *m.* (Tel. मृदुमरुवमु)
organ 1 *Anat.* अंग *n.*
2 इन्द्रिय *n.*
3 *Music* (the largest and most powerful musical instrument) वाद्यराज *m.*
4 मुखपत्र *n.*
5 साधन *n.*
6 = orgament
organella *Zool.* अंगाणु *m.*
organelle *Zool.* अंगिका *f.*
organ-forming germ regions *Zool.* अंग-निर्मायी रोहि-प्रदेश
organ-forming material *Zool.* अंग-निर्मायी द्रव्य
organic *adj.* 1 अंगीय
2 जीव-, जीवजात
3 *Chem.* प्रांगार-, प्रांगारिक (प्रांगार carbon)
4 *Law* (designating the laws incorporated or involved in the organisation of a state) संघटनात्मक
organic acid प्रांगारिक अम्ल
organically combined mercury प्रांगारतः मिश्रित पारद
organic antimony compounds प्रांगारिक अञ्जन-संयोग
organic arsenic compound प्रांगारिक नेपाली-संयोग
organic arsenic solution प्रांगारिक नेपाली-विलयन
organic catalyst प्रांगारिक आवेजक
organic cell content *Chem.* प्रांगारिक कोशान्तर्वस्तु
organic chemistry प्रांगार-रसायन *n.*, प्रांगारिकी *f.*
organic colloid *Chem.* प्रांगारिक श्लेषाभ
organic compound *Chem.* प्रांगारिक संयोग
organic constituents प्रांगारिक संघटक
organic contents प्रांगारिक अन्तर्वस्तु
organic deposit *Geol.* प्रांगारिक निक्षेप
organic disease अंग-रोग
organic disorder अंग-विकार
organic drug प्रांगारिक भेषज
organic evolution *Biol.* जीवोद्विकास
organic growth जीव-वृद्धि
organic humus प्रांगारिक धरण
organic iodine solution प्रांगारिक जम्बुकी विलयन
organic law संघटनात्मक विधि
constitutional law सांवैधानिक विधि
organic manure प्रांगारिक खाद
organic matter प्रांगारिक पदार्थ, प्रांगारिक द्रव्य, जीव-द्रव्य
organic matter soil प्रांगारिक-द्रव्य-मृदा
organic mineral soil प्रांगारिक-खनिज-मृदा
organic nitrogen प्रांगारिक भूयाति

organic poison प्रांगारिक विष
organic salt प्रांगारिक लवण
organic soil प्रांगारिक मृदा
organic solvent प्रांगारिक विलायक
organic syndrome अंगीय सहलक्षण
organisation *see* organization
organiser *see* organizer
organism 1 (a living being) जीव, जीवी (-इन्) *m.*
2 = microbe जीवाणु *m.*
3 (anything composed of different parts) अंगी (-इन्) *m.*
organismal *adj.* जीवीय
o r g a n i s m a l development जीवीय विकास
organism causing caries of teeth दन्ताद *m.* (from सुश्रुत)
organization 1 संघटन *n.* (Const.), संगठन
2 संस्था *f.*
organizational activities संघटन-कार्य
organization and management संघटन और प्रबन्ध
organization expenses संघटन-व्यय
Organization for European Economic Cooperation (O.E.E.C.) यूरोपीय आर्थिक-सहयोग-संस्था (यू.आ.स.सं.), हरि-वर्षीय आर्थिक-सहयोग-संस्था (ह.आ.स.सं.)
organization of departmental working विभागीय कार्य का संघटन
organization of forest service वन-सेवा का संघटन
organization of industries *Econ.* उद्योग-संघटन
organization of plantation work *Forestry* वनरोपण-कार्य का संघटन
organization of the forest department वन-विभाग का संघटन
organize *vb.* 1 संघटन करना, संगठन करना
2 आयोजन करना
organized *adj.* 1 संघटित, संगठित
2 आयोजित
organized ferment = ferment (a catalytic agent produced by organisms and still associated with the living organism) जीव-किण्व *n.*
organized games *Educ.* संघटित खेल
organized gang संघटित टोली
organized hunt संघटित आखेट
organized matter *Zool.* संघटित भूतद्रव्य
organized society संघटित समाज
organized s t r u c t u r e *Zool.* संघटित संरचना
organized transport units संघटित परि-वहण-एकक
organizer 1 संघटनकर्ता (-तृ) *m.*
2 आयोजक *m.*
3 *Zool.* अंगकर्ता (-तृ) *m.*
Organizer, Cooperative Societies सह-कारि-समिति-आयोजक
organ magic period *Zool.* अंग-माया-काल
organ of Bojanus *Zool.* (one of a pair of nephridial excretory organs of molluscs) शम्बुवृक्क *m.*
organ of Corti *Anat.* (in mammals, it is the chief part of the ear by which sound is directly perceived) श्रावांग
organ of defence *see* organs of defence
organ of equilibration *Zool.* समतोलांग
organ of generation जननेन्द्रिय
organ of hearing श्रवणेन्द्रिय
organ of Jacobson *Zool.* गन्धनाल *m.*
organ of locomotion *see* organs of locomotion
organ of offence *see* organs of offence
organ of orientation *Zool.* अनुस्थिति-अंग
organ of Owen = Owen's organ
organ of perennation *see* organs of perennation
organ of propulsion *Zool.* प्रणोदांग
organ of special sense *see* organs of special sense
organ of speech वागिन्द्रिय
organ of Valenciennes *Zool.* (thickly beset with delicate membranous ridges—PH. I.629) कलाकूटांग (कला-कूट membranous ridge)
organ of van der Hoeven *Zool.* (having the surface divided into folds—Chambers) भञ्जिततलांग
organogenesis *Biol.* अंगविकास *m.*
organogeny (the development or growth of organs) अंगविकास *m.*
organography *Biol.* अंगवर्णना *f.*
organoid *Bot.* (resembling an organ, an organelle) अंगक *n.*
organotherapy = opotherapy *Med.* अंगरसचिकित्सा *f.*
organ pipe वाद्य-नाल
organ-pipe coral वंशी-प्रवाल
organs of defence *Zool.* प्रतिरक्षा-अंग
organs of locomotion प्रचलनांग
organs of offence *Zool.* आक्रमण-अंग
organs of perennation = perennating organs *Bot.* चिरजीवांग
organs of special sense *Zool.* विशेष-संवेदांग, विशेष इन्द्रिय
organ sui generis *Bot.* अनन्य अंग
organy (*Origanum vulgare*) मृदुमरु *m.* (Tel. मृदुमरुवमु)
orgy 1 (a drunken revelry) मद्यतुमुल *n.*, पानोत्सव *m.*
2 (a manifestation of excessive indulgence in some predilection) अति-रेक *m.*
Orient *n.* पूर्व, प्राच्यदेश *m.*
orient *vb. Phys.* (placing along a certain direction) अनुस्थापन
oriental *adj.* 1 प्राच्य, पूर्वीय
2 *Biogeog.* (designating a region including Asia, south of the Himalayas, the Philippine islands, etc.) हिमाचलदक्षिण
oriental berries = crowkiller (*Anamirta cocculus*) काकमारी *f.* (Hin. Ben. Guj. Tel.)
oriental blue प्राच्य नील
oriental cashew nut (*Semecarpus anacardium*) भल्लातक *m.* (B.,N.,M., Kan.), भिलावा
oriental clawless otter *Mamm.* भारत विनखर उद्र (Cf. its generic name *Amblonyx* [Gk. *amblys* 'blunt' + *onyx* 'claw'] विनखर-प्रजाति)
oriental emerald मरकत *n.*
oriental green (a colour, yellow-green पीतहरि in hue, saturation and brilliance medium मध्य) मध्यपीतहरि
oriental language प्राच्य भाषा, पूर्वी भाषा
oriental pearl = slate grey
oriental plane (*Platanus orientalis*) पृथुपत्र *m.*
Oriental ruby = ruby पद्मराग *m.*
Oriental sore *Med.* (a skin disease) त्वक्कण्डुर *m.*
Oriental topaz *Mineral.* (yellow in colour) पीतमणि *m.*
orientation 1 अनुस्थितिज्ञान *n.* (अनु with respect to surroundings)
2 अनुस्थिति *f.*
3 अनुस्थापन *n.*
orientation polarisation (P_o) *Chem.* अनुस्थापन-ध्रुवीयण (ध्रुअ)
orient blue (a colour, blue नील in hue, of low अव saturation) अवनील

oriented *adj. Surv.* अनुस्थापित
orientite चूलोसिज *m.* (चू- for चूर्णातु calcium, लो- for लोहक manganese, स- for सैकतीय silicate, -इज for खनिज mineral)
orient pink (a colour, reddish red-yellow पीतातिरक्त in hue, of high प्र brilliance) प्रपीतातिरक्त
orifice *Anat., Phys.* विवर *n.*
orifice of invagination *Zool.* अन्तर्वलन-विवर
origan (any plant of the genus *Origanum*) मरु *m.*
Origanum *Bot.* मरु-प्रजाति
O. majorana (sweet marjoram, sweet-knotted marjoram) सामान्य मरु (B.,M. मरु, Ben. *murru*, Hin. Deccan मरवा, Tam. *marrod*)
O. vulgare (wild marjoram, argans, common marjoram, English marjoram, marjoram, orgament, organ, organy, origany, pot marjoram) मृदु मरु (Tel. मृदुमरुवमु)
origanum oil (obtained from various species of *Origanum*) मरु-तैल (मरु ancient word)
origany (*Origanum vulgare*) मृदुमरु *m.* (Tel. मृदुमरुवमु)
origin 1 मूल *n.*, उद्भव, उद्गम *m.*
2 *Math.* मूलबिन्दु *m.*
certificate of origin मूलस्थान का प्रमाणपत्र
original *adj.* मूल (Const.), मौलिक, नवीन
original authority मूल प्राधिकार
original award मूल पञ्चनिर्णय
original bag मूल बोरी
original bill मूल विपत्र
original circle *Astron.* मूल वृत्त
original civil jurisdiction *Law* मूल व्यवहार-क्षेत्राधिकार
original consular invoice मूल वाणिज्य-दूतीय बीजक
original copy मूल प्रति
original correspondence मूल पत्रव्यवहार
original cost मूल परिव्यय
original criminal jurisdiction *Law* मूल आपराधिक क्षेत्राधिकार
original decree *Law* मूल आज्ञप्ति
original density मूल घनता
original design मूल आकल्प
original document मूल लेख्य
original draft मूल प्रारूप
original entry *Com.* मूल प्रविष्टि, मौलिक प्रविष्टि
original estimates मूल प्राक्कलन
original evidence *Law* मूल साक्ष्य
original figure *Com.* मूल अंक
original file मूल नस्ती
original grant मूल अनुदान
original hearing *Law* मूल श्रवण, मूल सुनवाई
original holder मूल धारी
original holding मूल धृतक्षेत्र
original enquiry *Statistics* मौलिक परिपृच्छा
original inventor मौलिक उपज्ञाता
original issue voucher मूल निर्गम-प्रमाणक
original issuing authority मूल निर्गम-प्राधिकारी
originality मौलिकता *f.*
original jurisdiction (of a court) *Law* प्राथमिक (मूल) अधिकारक्षेत्र, प्राथमिक अधिकार (*see* appellate jurisdiction)
original leaf surface *Forestry* मूल पर्ण-पृष्ठ
original leave मूल अवकाश
original length *Phys.* मौलिक आयाम, मूल आयाम
original list मूल सूची
original literary work मौलिक साहित्यिक कृति
originally मूलत: (Const.), प्रारम्भत:, मौलिक रूप से, प्रथमवार
original meeting प्रारम्भिक अधिवेशन
original members मूल सदस्य
original notification मूल अधिसूचना
original order मूल आदेश
original owner मूल स्वामी
original package मूल संवेष्टन
original permanent polarity मौलिक स्थायी ध्रुवत्व
original planting *Forestry* मौलिक रोपण
original plot number मूल खण्डक-संख्या
original position मूल स्थिति
original process प्रारम्भिक आदेशिका
final process अन्तिम आदेशिका
original proposal मूल प्रस्थापना
original proposed figures मूल प्रस्थापित आंकड़े
original purchaser मूल क्रेता
original qualification मूल अर्हता
original railway receipt मूल संयान-प्राप्ति
original register मूल पञ्जी
original sanctioned scheme मूल संस्वीकृत योजना
original side *Law*
High Courts on their original sides उच्च न्यायालय अपने मूलाधिकार पर
original sin मूल पाप (*opp.* actual sin स्वकृत पाप)
original statements of accounts मूल लेखा-विवरण
original stock मूलवंश *m.*
original substantive motion मूल सारभूत प्रस्ताव
original suit *Law* मूल वाद
original volume मूल परिमा
original vote मूल मत
original warrant मूल अधिपत्र
original work नवीन कार्य, मौलिक कार्य (*see* major work)
originate 1 *v.t.* आरम्भ करना (Const.), उपक्रमण, निर्माण
2 *v.i.* आरम्भ होना, उद्भूत होना, उद्भवन
originated *adj.* उद्भूत, आरब्ध
originating chamber उद्भव-वेश्म
originating motions *Law* (Aiyar p. 835) आरम्भकारी प्रावेदन
originating or initiating department आरम्भ अथवा सूत्रपात करने वाला विभाग
originating summons *Law* आरम्भकारी आह्वान
origin of a muscle पेशी-उद्भव
origin of capital *Econ.* पुञ्जी-उद्भव
origin of species *Zool.* जाति-उद्भव
origin of the earth पृथ्वी का उद्भव, पृथ्वी की उत्पत्ति
oriole 1 (Lat. *aureolus* 'golden') *Aves* काञ्चन *m.* (occurs in पद्मपुराण)
2 = tan (a colour, red-yellow रक्तपीत in hue, of high उद् saturation) उद्रक्तपीत
Oriolidae *Aves* काञ्चन-वंश *m.*
Oriolus *Aves* काञ्चन-प्रजाति
oriol yellow = alkali yellow
Orion = Giant Hunter *Astron.* किरात *m.*
α Orionis, var. = Betelgeuse = Betelgeux प्रथम किरात, चर *m.*, आर्द्रा *f.*
β Orionis = Rigel द्वितीय किरात *m.*
γ Orionis = Bellatrix तृतीय किरात *m.*
δ Orionis = Mintaka चतुर्थ किरात *m.*
ε Orionis = Alnilam = Alnitham पञ्चम किरात *m.*
ζ Orionis = Alnitak षष्ठ किरात *m.*
κ Orionis = Saiph दशम किरात *m.*
λ Orionis = Meissa एकादश किरात *m.*,

मृगशीर्ष *n.*
orion black EW extra = direct black MS
o. blue A = cotton blue N
o. bronze G = diamine brown G
o. brown G = benzo brown G
o. dark green ET = direct dark green
o. fast red D = direct bordeaux TV
o. green B = diazine green B
o. sky blue = benzo sky blue
Orionid *Astron.* किरातोल्का *f.*
Orion Nebula किरात-नीहारिका
oris *Anat.* आस्य, मुख *n.*
Orissa *Geog.* उद्रदेश, उत्कल *m.*
Orissa rufous woodpecker *Aves* उत्कल आरक्त काष्ठकूट
orlean = annatto
Ormocarpum *Bot.* काननशिग्रु-प्रजाति
O. sennoides सामान्य काननशिग्रु (Basu काननशिग्रु)
ornament *n.* 1 आभूषण *n.*, गहना 2 अलंकरण *n.*
ornament *vb.* भूषित करना, सजाना
ornamental *adj.* आभूषक, शोभा-, आलंकारिक
ornamental berries शोभा-बदरी
ornamental roadside tree मार्गवर्ती शोभा-वृक्ष
ornamental tiles शोभा-खपरी
ornamental timber शोभा-प्रकाष्ठ
ornamental tree शोभा-वृक्ष, सजावटी पेड़
ornamentation *Geog.* अलंकार *m.*
ornamenting अलंकरण *n.*
ornery *adj.* दुर्वृत्त, नीच
-ornithes *Zool.* -पक्षिणः
ornithic *adj. Zool.* वैहंगिक
ornithine *Biochem.* (an amino acid from the excrements of birds) पक्षिमली *f.*
Ornithischia (order) *Paleontol.* खगासनिक-गण *m.* (*ornitho-* खग- + *ischium* आसनास्थि)
ornitho- पक्षि-, खग-
Ornithodesmus *Paleontol.* खगसरट-प्रजाति
Ornithodorus *Zool.* (having a skin with many irregular tubercles) अर्बुदचर्म-प्रजाति
O. hermsi (carrier of relapsing fever) प्रत्यावर्तिज्वर-अर्बुदचर्म
O. moubata (transmitter of *Borrelia duttoni*, the cause of African tick fever—Dorland) ज्वर-अर्बुदचर्म
O. savignyi (has two pairs of eyes) चतुरक्ष अर्बुदचर्म
O. talaje (carrier of relapsing fever spirochaete found in Panama on human beings and rats) नरमूष-अर्बुदचर्म
O. turicata (carries the relapsing fever in Columbia) पाताल-अर्बुदचर्म (पाताल America, Columbia is in America)
Ornithogalum *Bot.* (*ornithos* 'bird' + *gala* 'milk') खगक्षीर-प्रजाति
Ornitholestes *Paleontol.* पक्षिभीमा-प्रजाति
ornithology पक्षि-विज्ञान *n.*, वैहंगिकी *f.*
Ornithomimus *Paleontol.* (*ornitho-* खग-) (a genus of dinosaurs. The skeleton is birdlike) खगभीमा-प्रजाति
ornithophilous *adj. Bot.* पक्षिपरागित
ornithophilous flowers *Bot.* पक्षिपरागित पुष्प
Ornithopoda *Paleontol.* 1 (suborder) पक्षिपादानुगण *m.*
2 = Ornithischia
ornithopter *Aeronautics* चलपक्षविमान *n.*
Ornithopteris *Bot.* = Anemia
Ornithopus *Bot.* विहंगपद-प्रजाति
O. perpusillus = bird's foot (Willis) सामान्य विहंगपद
O. sativus स्वादु विहंगपद
Ornithorhynchidae कारण्डचञ्चु-वंश *m.*
ornithorhynchous *adj. Zool.* (having a beak like that of a bird) पक्षि-चञ्चु
Ornithorhynchus (the genus consisting only of the duckbills) कारण्ड-चञ्चु-प्रजाति
O. anatimus (the sole species of the genus—PH. II.524) सामान्य कारण्डचञ्चु
Ornithosuchidae *Zool.* (Gk. *souchos* 'crocodile') पक्षिमकर-वंश *m.*
ornithuric acid पक्षिमिहिक अम्ल
Orobanchaceae *Bot.* अपप्रशाक-कुल *n.*
Orobanche *Bot.* (a genus of scapigerous herbs—Basu) अपप्रशाक-प्रजाति
O. aegyptiaca (with white flowers —Basu) श्वेतपुष्प अपप्रशाक
O. indica = O. aegyptiaca
O. ramosa (parasitic on hemp—Willis) शणजीवी अपप्रशाक
Orobdella *Zool.* (Gk. *oros* 'mountain') पर्वतौका-प्रजाति
oro-branchial area *Zool.* मुख-क्लोम-प्रदेश
orogenic movement *Geog.* गिरिजन गति
orograph *Surv.* (Gk. *oros* 'mountain' गिरि) गिरिलिख *m.*
orographical *adj.* गिरिलिख-
orographic clouds पर्वत-मेघ
Orohippus *Paleontol.* (a genus of very small horses belonging to the Eocene period प्रादिनूतन-युग) प्रादितुरंगक-प्रजाति
Oroxylum *Bot.* शुकनास-प्रजाति
O. indicum (Indian trumpet flower) सामान्य शुकनास (B.,N.,M. शुकनास, Tel. *sukanasamu*)
Oroya fever *Med.* (warts appear on the skin) चर्मकील-ज्वर
orphan अनाथ *m.*
orphanage 1 अनाथालय *m.*
2 (state of being an orphan) अनाथावस्था *f.*
orphan asylum अनाथालय *m.*
orphan grant अनाथालय-अनुदान
orphan's court अनाथ-न्यायालय
orpiment 1 हरिताल *n.*, हरताल
2 = orpiment yellow
orpiment red = Dutch orange
orpiment yellow = lemon yellow
orpine (pink or purple flowers—Web.) पद्मपुष्पा *f.*
Orr's white *Chem.* कुप्य-श्वेत *m.*
orseille *Col. Ind.* शैपाल *m.*
orseilline *Col. Ind.* शैपाली *f.*
orsellinate *Chem.* शैपालीय *n.*
orsellinic *adj. Chem.* शैपालिक
orstein *see* ortstein
ortho- 1 ऋजु-
2 *Chem.* ऊर्ध्व-
3 *Petrog.* (to indicate that a metamorphic rock was originally igneous) अग्नि-
orthoaugite ऋजुदीप्तिज *m.* (-ज for खनिज mineral)
ortho-axis लम्ब-अक्ष
ortho black *Col. Ind.* ऊर्ध्व काल
orthocaine ऊर्ध्वाचेतनी *f.*
orthocentre *Math.* लम्बकेन्द्र *n.*
orthoceracone *Paleontol.* ऋजु-कवचशंकु *m.*
Orthoceras *Paleontol.* (straight shell) ऋजुकवच-प्रजाति

ortho cerise *Col. Ind.* ऊर्ध्व धूमलकी
orthochromatic *adj. Petrog.* यथावर्ण, यथाच्छाय
orthochromatic film *Photog.* यथाच्छाय पट्टी
orthoclase *Mineral.* (characterized by two cleavages दल at right angles ऋजु to one another) ऋजुदलिज *m.* (-इज for खनिज mineral)
Cf. amazonstone दस्फसैकिज
orthoclastic *adj. Cryst.* (cleaving in directions at right angles to each other) लम्बकोणदल
ortho-cresol *Chem.* ऊर्ध्व-ऋविपव
orthocyanine *Col. Ind.* ऊर्ध्वश्यामी
ortho-cymene *Chem.* ऊर्ध्व-निजीरेण्य
orthodome (parallel to the ortho axis) लम्बच्छाद् *m.*
orthodox *adj* 1 धर्मनिष्ठ
2 रूढिनिष्ठ, परम्परानिष्ठ
orthodox view रूढिनिष्ठ मत
orthodoxy परम्परानिष्ठता, रूढिनिष्ठता *f.*
orthoform ऊर्ध्वबभ्र *n.*
orthoformic acid ऊर्ध्वबभ्रिक अम्ल
orthogenesis *Biol.* ऋजुजनन *n.*
orthogneiss *Petrog.* (derived from igneous rock) अग्नि-पट्टिताश्म *m.*
orthogonal *adj. Math.* लम्बकोणी (-इन्)
orthogonal circle *Math.* लम्बकोणेवृत्त *n.* (circle *at* right angle) [not लम्बकोणी वृत्त (a circle cannot possess a right angle)]
orthogonal comparison = independent comparison *Statistics* स्वतन्त्र तुलना
orthogonal function *Statistics* (functions from which orthogonal comparisons are calculated) स्वतन्त्र श्रित
orthogonally *Math.* लम्बकोणतः
orthogonal projection = orthographic projection लम्बकोणेविक्षेप, लम्बकोणविक्षेप
orthogonal trajectory *Math.* लम्बकोणी प्रवक्र
orthographic projection = orthogonal projection
orthography *Engin.* (a drawing in correct projection) सुविक्षेपोद्रेख *m.*
orthohydrogen (having same spin) समभ्रम उदजन
Orthonectidae *Zool.* (*orthos* 'straight' + *nektos* 'swimming') ऋजुप्लावि-वंश *m.*
orthopedic department विरूपशोधन-विभाग
orthopedics *Med.* (correction or prevention of deformities—Web.) विरूपशोधन *n.*
orthopedic surgery विरूपशोधन-शल्य
orthopedic table विरूपशोधन-पटल
orthophoria *Med.* ऋज्वाविवर्तिषा *f.* (ऋजु normal, आ towards, विवर्तिषा tending to turn)
orthophosphate *Chem.* ऊर्ध्वभास्वीय *n.*
orthophosphoric acid *Chem.* ऊर्ध्व-भास्विक अम्ल
orthopinacoid *adj. Cryst.* लम्ब समान्तरिक
orthophyre *Petrog.* ऋजुपृक्ताश्म *m.*
orthophyric *adj. Petrog.* ऋजुपृक्तीय
Orthopoda = Ornithischia
Orthoptera *Zool.* ('straight-wings') ऋजुपक्षाः *m.pl.*
ortho-pyroxene *Mineral.* ऋजु-समसैकिज (-इज for खनिज mineral)
Orthoramphus *Aves* असमचञ्चु-प्रजाति (this genus differs from *Esacus* in having the culmen curved and convex)
orthorhombic *adj. Cryst.* ऋजुतिर्यग्वर्ग
orthorhombic dipyramidal *Cryst.* ऋजुतिर्यग्वर्ग द्विस्तूप
orthorhombic disphenoidal *Cryst.* ऋजुतिर्यग्वर्ग द्विस्फानाभ
orthorhombic pyramidal *Cryst.* ऋजुतिर्यग्वर्ग स्तूपीय
orthorhombic system *Cryst.* ऋजुतिर्यग्वर्ग संहति
orthoscope *Ophthalmol.* (for seeing straight) ऋज्वीक्ष *m.*
orthoscopic lens *Ophthalmol.* ऋजुदर्शीवीक्ष (*but* lens of orthoscope ऋज्वीक्षवीक्ष)
ortho-selection *Zool.* (it must lead to evolution along certain definite lines Lull 1948 p.153) ध्रुव-प्रवरण *n.*
ortho-silicic *adj. Chem.* ऊर्ध्व-सैकतिक
Orthosiphon *Bot.* यवचैन-प्रजाति
O. pallidus (a diffuse herb—Graham) विस्तारी यवचैन
O. stamineus (Java tea) सामान्य यवचैन
orthostichy *Bot.* (a vertical row) उद्ग्रपंक्ति *f.*
Orthotomus *Aves* पुटिनी-प्रजाति (places its nests within the hollow पुट of one or more leaves the edges of which it stitches together. पुटिनी occurs in वसन्तराजशाकुन)
orthotropic *adj. Bot.* (growing vertically) ऊर्ध्ववर्धी (-इन्)
orthotropic organ *Bot.* ऊर्ध्ववर्धी अंग
orthotropism *Plant Physiol.* (vertical growth) ऊर्ध्व-वृद्धि *f.*
orthotropous *adj. Bot.* ऊर्ध्ववर्धी, ऋजुवर्त
orthotropy ऊर्ध्ववर्धन *n.*, ऋजुवर्तना *f.*
ortolan (*Emberiza hortulana*) पीतकण्ठ चिरिटीक *m.* (चिरिटीक ancient word)
ortolan bunting *Aves* पीतकण्ठ भारीट
ortstein *Plant Ecol.* वज्रस्तर *m.*
Orycteropodidae *Zool.* वम्राश-वंश *m.*
Orycteropus *Zool.* वम्राश-प्रजाति
O. capensis (the ordinary aardvark) सामान्य वम्राश (वम्र ant + -अश eat)
O. gandryi (found in Lower Pliocene—PH. II.633) चिरन्त वम्राश
Oryctolagus *Zool.* मृदुरोमक-प्रजाति (मृदुरोमक 'hare' ancient word)
O. cuniculus सामान्य मृदुरोमक
O. timidus भीरु मृदुरोमक
Oryza *Bot.* तण्डुल-प्रजाति
O. sativa (rice) सामान्य तण्डुल (B., N., M. तण्डुल, Hin. चावल, Mar. तांदूळ)
Oryzaephilus (Gk. *oryza* 'rice' + *-philus* प्रिय) तण्डुलप्रिय-प्रजाति
O. surinamensis (saw-toothed beetle) क्रकचदन्त तण्डुलप्रिय
Oryzorictinae (subfamily) *Zool.* तण्डुलखन-अनुवंश *m.*
Oryzoryctes *Zool.* (Gk. *oryza* 'rice' + *oryktēs* 'digger') तण्डुलखन-प्रजाति
os *Anat.* 1 अस्थि *n.*
2 (mouth) मुख *n.*
Os (osmium) *Chem.* गु (गुर्वातु)
O.S.A. (Opium Smoking Act) अ. धू. अ. (अहिफेन-धूम्रपान-अधिनियम)
osamine (*-ose* + *amine*) *Chem.* धुतिक्ती *f.*
osazone (*-ose* -धु + hydr*azone* उदाजीवा) *Chem.* ध्वजीवा *f.*
Osbeckia *Bot.* (related to *Memecylon* अञ्जनी-प्रजाति) अञ्जनिका-प्रजाति
O. crinita (leaves used for toothache—Basu) दन्तशूल-अञ्जनिका
O. nepalensis नेपाल-अञ्जनिका
Oscarella *Zool.* श्लेष्मछिद्रिष्ठ-प्रजाति
Oscarellidae *Zool.* श्लेष्मछिद्रिष्ठ-वंश *m.*

Oscaria *Zool.* (upper surface raised into rounded prominences) उद्गोल-प्रजाति
oscillate *vb. Phys.* प्रदोलन
vibrate आवेपन
oscillated *adj. Phys.* प्रदोलित
oscillating continued fraction *Math.* प्रदोली संतत भिन्न
oscillating current प्रदोली वाह
oscillating series प्रदोली श्रेढी
oscillating wave *Phys.* प्रदोल-तरंग
oscillation 1 *Phys.*, *Psychol.* प्रदोलन *n.*, प्रदोल *m.*
2 *Phys.* (single swing from one extreme limit to the other) एकतोदोल *m.* (it is not a verb in this sense)
3 *Statistics* प्रदोल *m.*
oscillation number *Elec.* प्रदोलनांक
oscillation of level संतल-प्रदोलन
oscillator *Phys.* प्रदोलक *m.*
Oscillatoria *Bot.* दोलाप्य-प्रजाति (Lat. *oscillare* 'to swing' दोल + आप्यक algae)
Oscillatoriaceae *Bot.* दोलाप्य-कुल *n*
oscillatory *adj. Phys.* प्रदोली (-इन्)
oscillatory circuit *Radio* प्रदोली परिपथ
oscillatory discharge *Elec.* प्रदोली मोच
oscillatory motion प्रदोलन-गति
oscillion = radiotron त्रिद्वार *n.*
oscillograph *Elec.* प्रदोललिख *m.*
oscillometer *Phys.* प्रदोलमान *m.*
oscilloscope *Elec.* प्रदोलेक्ष *m.*
os cloacae *Zool.* उच्चारमार्गास्थि
os cordis *Zool.* (situated at the base of the heart) हृदाधार-अस्थि
oscular sphincter *Zool.* आस्यक-संकोचक
osculate *vb.* 1 *Math.* (to touch closely) अधिस्पर्शन, चुम्बन
2 (to kiss) चुम्बन
osculating conic *Math.* अधिस्पर्शी शांकव
osculating curve *Math.* अधिस्पर्शी वक्र
osculatrix अधिस्पर्शक *m.*
osculum *Zool.* आस्यक *n.*
O.S.D. (Officer on Special Duty) वि. क. अ. (विशेष कार्याधिकारी)
-ose (glucose) *Chem.* -धु, -म *n.* (-म only in a few cases: मधुम and मधुरम)
ose *Chem.* (simple sugar) धु *n.*
os externu बाह्य मुख
Osfachrome bordeaux B (osfa is an abbreviated trade-mark from the manufacturer's name *Oesterreichischer Verein für Chemische u. Metallurgische Produktion*) = azo alizarine bordeaux W
osfachrome orange D = acid alizarine orange GR
os falciforme *Zool.* (Lat. *falx* 'sickle') दात्ररूप अस्थि
osfanil orange BRN = direct orange R
-oside *Chem.* -ध्वेय *n.*
osier प्रनम्रा *f.*
velvet osier मृदुक-नम्रा
osier willow = basket willow
os internum अन्तर्मुख (*see* os externum)
-osis 1 (a morbid condition due to the excessive increase of......) अति—ता *f.*, -आधिक्य *n.*
2 (any disease) -रुजा *f.*
os magnum = capitatum
Osmaston's bush-warbler *Aves* कृष्णद्वीप-चुप-कूजिनी (found in Andaman कृष्णद्वीप)
Osmeridae *Zool.* (Gk. *osmeros* 'odorous') गन्धा-वंश *m.*
Osmerus *Zool.* गन्धा-प्रजाति
osmic *adj. Chem.* गुर्विक
osmio- (osmium) *Chem.* गुरु-
osmiophil = osmiophile *adj. Zool.* (that which is readily stained by osmic acid) गुर्विकरञ्ज्य
osmiophile lipin *Zool.* आश्वासृति-विमेदि
osmiophobe = osmiophobic *adj. Zool.* (not अ- readily stained रञ्ज्य by osmic गुर्विक acid) अगुर्विकरञ्ज्य
osmiophobic = osmiophobe
osmious *adj. Chem.* गुर्य
osmiridium *Mineral.* गुरुघनातु *m.*
osmium *Chem.* गुर्वातु *m.*
osmium oxide गुर्वातु जारेय
osmo- (osmious) *Chem.* गुर्य-
osmometer *Chem.* आसृतिमान *m.*
osmophobe = osmiophobe
osmophobic = osmiophobic
osmo-regulation *Zool.* आसृति-नियमन
osmose *vb. Chem.* (to subject to osmosis, to diffuse by osmosis) आसारण
osmosis आसृति *f.*
-osmosis -आसृति *f.*
osmotaxis *Bot.* आसृतिक्रम *m.*
osmotic *adj.* आसृतीय, आसृति-
osmotic force आसृति-बल
osmotic pressure आसृति-निपीड
osmotic resistance (of redblood corpuscles) आसृति-सहिष्णुता
osmotic water आसृति-जल
Osmunda *Bot.* (genus of large ferns) राजपर्णांग-प्रजाति
O. cinnamomea (cinnamon fern) दारुसिता-राजपर्णांग
O. gracile (*gracile* 'slender') तनु राजपर्णांग
O. regalis (royal fern, flowering fern, osmund-the-waterman, royal flowering fern) सामान्य राजपर्णांग
Osmundaceae *Bot.* राजपर्णांग-कुल *n.*
Osmundites *Bot.* राजपर्णाश्न-प्रजाति (Cf. *Osmunda* राजपर्णांग-प्रजाति)
O. kolbei (it has a "mixed pith"—McLean I.532) मिश्रमध्यक राजपर्णाश्न
osmund-the-waterman = royal fern (*Osmunda regalis*) राजपर्णांग *m.*
-osone (-*ose* + -*one*) *Chem.* -ध्वा *f.*
osone *Chem.* ध्वा *f.*
osphradia *pl.* of osphradium
osphradium *Zool.* गन्धांग *n.*
osprey *Aves* मत्स्य-कुरर *m.* (remarkable for its habit of feeding on fish मत्स्य. कुरर ancient word)
O.S.R. (Opium Smoking Rules) अ.धू.नि. (अहिफेन-धूम्रपान-नियम)
ossa *pl.* of os
os sacrum = sacrum
ossa innominata *Anat.* नितम्बास्थि
ossein = ostein *Biochem.* अस्थिकि *f.*
osseo- (bone) अस्थि-
osseous *adj.* (Gk. *osteon* from Sanskrit अस्थि) *Anat.* 1 (composed of bone) अस्थिमय
2 (resembling bone) अस्थिवत्
ossi- अस्थि-
ossicle = ossicule *Anat.* अस्थिका *f.*
ossicule = ossicle
ossiferous *adj.* (producing bone) अस्थिजन
ossification *Physiol.* (formation of bone) अस्थीयन, अस्थिभवन, अस्थिकरण *n.*, अस्थिकृति *f.*, हड्डी बनना
ossified *adj. Anat.* अस्थीयित, अस्थिभूत, अस्थिकृत
ossifier अस्थीयक, अस्थिकर्ता (तृ) *m.*
ossifluence *Med.* अस्थि-विलयन *n.*
ossifluent *adj. Med.* अस्थि-विलायक
ossify *vb. Physiol.* अस्थीयन, अस्थिकरण
ossivorous *adj. Anat.* अस्थिभुक्, अस्थि-

भक्षी (-इन्)
ossuary अस्थिधानी *f.*
-ost -अस्थि *n.*
ost-, oste-, osteo- अस्थि-
Ostariophysi *Zool* (characterized by a peculiar chain of bones, the Weberian ossicles— PH. II.261) वातकर्णास्थिक-गण *m.*
osteal *adj.* आस्थिक
Osteichthyes *Zool.* अस्थिमत्स्याः *m.pl.*
ostein = ossein अस्थिकि *f.*
osteitis *Med.* अस्थिकोप *m.*
ostensible *adj.* दर्शनार्थ, दृश्य, (apparent) आभासी
ostensible agency *Law* दृश्य अभिकरण
ostensible means of livelihood जीविका के दृश्य साधन
ostensible means of subsistence *Law* निर्वाह के दृश्य साधन
ostensible owner *Law* दृश्य स्वामी
ostensible partner *Law* दर्शनार्थ भागी
osteo- अस्थि-
osteoblast *Zool.* अस्थि-कृत् *m.*
osteo-clast *Zool.* अस्थि-दलक *m.*
osteocranium *Zool.* अस्थिकर्पर *m.*
osteo-dentine *Zool.* अस्थि-दन्ती *f.*
osteogenic fibres *Zool.* अस्थिजन तन्तु
osteoglossid *Zool.* महानादेय *m.*
Osteoglossidae *Zool.* (a family of fishes consisting of the arapaima and related forms) महानादेय-वंश *m.*
Osteoglossoidea *Zool.* (suborder) महानादेय-अनुगण *m.*
Osteoglossum *Zool.* महानादेय-प्रजाति
osteography (descriptive osteology) अस्थिवर्णना *f.*
osteoid *adj.* अस्थिरूप अस्थ्याभ
osteolepid *Paleontol.* अस्थिशल्की (-इन्) *m.*
Osteolepidae अस्थिशल्कि-वंश *m.*
Osteolepis *Paleontol.* (osteo- अस्थि- + Gk. *lepis* 'scale') अस्थिशल्कि-प्रजाति
O. macrolepidotus (large rhombic scales) महातिर्यग् अस्थिशल्की
osteology अस्थि-विज्ञान *n.*, आस्थिकी *f.*
osteoma अस्थ्यर्बुद *m.*
osteo-malacia *Med.* अस्थि-मृदुता *f.*
osteometry अस्थिमिति *f.*
osteomyelitis = osteitis *Med.* अस्थि-कोप *m.*
-osteon -अस्थि *n.*
osteo-pathy *Med.* अस्थि-चिकित्सा *f.*
osteo-plasty *Surg.* अस्थि-घटना *f.*
Osteostraci = Aspidocephali *Zool.* वर्मशीर्षाः *m.pl.*
-osteum -अस्थ
ostia *pl.* of ostium
ostiate *adj. Zool.* (having ostia रन्ध्र) रन्ध्रवान्, सरन्ध्र
ostiolate *adj. Zool.* रन्ध्रकी, रन्ध्रकवान्
ostiole (Lat. *ostiolum* 'a little door')
1 *Bot.* द्वारक, द्वार *n.*
2 *Zool.* रन्ध्रक *n.*
ostium *Zool.* 1 (pores of a sponge) रन्ध्र *n.*
2 (mouthlike opening) मुखिका *f.*
-ostomy *Med.* -आस्यछेदन *n.*
Ostracion *Zool.* (Gk. *ostrakion* 'small shell') वर्मितांग-प्रजाति
ostracise *vb.* 1 (to banish) निर्वासन
2 (to cast out from social or political favour) बहिष्कार करना
Ostracoda *Zool.* (their body is unsegmented — Web.) अखण्डितांग-अनुवर्ग *m.*
Ostracodermi *Paleontol.* (anterior part of the body was encased in a bony armour) कवचाग्र-वर्ग *m.*
ostracum *Zool.* मध्यकवच *n.*
Ostrea *Zool.* शौक्तिका-प्रजाति
O. virginica (American oyster) पाताल-शौक्तिका
Ostreidae *Zool.* शौक्तिका-वंश *m.*
ostrich *Zool.* उष्ट्रपक्षी (-इन्) *m.*
Ostwald ammonia process *Chem.* (for oxidation of ammonia with platinum) महतिक्ताति-विधा
Ostwald law = dilution law (Hackh)
Ostwald's dilution law = dilution law
os uteri गर्भाशय-मुख
Oswego tea = Monarda didyma
Osyris *Bot.* वमक्वाथ-प्रजाति
O. arborea (the infusion of the leaves is a powerful emetic — Basu) सामान्य वमक्वाथ
O. wightiana = O. arborea
otalgia कर्ण-पीडा *f.*
Otaria *Zool.* (Gk. *otaros* 'large-eared') महाकर्णिक-प्रजाति
Otariidae *Zool.* महाकर्णिक-वंश *m.*
Otariinae *Zool.* महाकर्णिकानुवंश *m.*
other अन्य, दूसरा, अतिरिक्त
other cause of like nature इसी स्वरूप का अन्य वाद
other items अन्य पद
other particulars अन्य विवरण
other reasonable cause अन्य युक्तिसंगत कारण
other-regarding sentiment परनिष्ठ स्थायिभाव
other than के अतिरिक्त, को छोड़कर, से भिन्न
other than such amendments (if any) तो ऐसे संशोधनों के अतिरिक्त (यदि कोई हों)
other things being equal अन्य बातें समान होने पर
otherwise अन्यथा, अन्य प्रकार से
otherwise adjusted अन्यथा समायोजित
otherwise specified अन्यथा उल्लिखित
otherwise than से अन्यथा
otherwise than in accordance with this law इस विधि के अनुसार न हो कर अन्य प्रकार से, इस विधि से भिन्न प्रकार से
other-worldiness पारलौकिकता *f.*
Othonnopsis *Bot.* गंगुक-प्रजाति
O. intermedia सामान्य गंगुक (Quetta गंगु. गंगुक is found in Suśruta)
otic process *Zool.* कर्ण-प्रवर्ध
Otidae *Zool.* सारंग-वंश *m.*
Otides *Aves* सारंग-अनुगण *m.* (सारंग ancient word)
Otididae *Aves* सारंग-वंश *m.*
Oti-limicolae *Aves* कूलचारि-अनुगण *m.*
Otis *Aves* गुरुकण्ठ-प्रजाति (गुरुकण्ठ ancient word)
O. minor (lesser bustard) लघु गुरुकण्ठ
O. tarda धूसर गुरुकण्ठ
otitis *Med.* कर्णकोप *m.*
otitis media मध्यकर्णकोप
Otocolobus *Mamm.* (distinguished from other genera of the *Felinae* in external characters by having the short लघु, slightly-angled ears कर्ण) लघुकर्ण-प्रजाति
otoconia = earsand *Anat.* कर्ण-वालु *m.*
Otocoris *Aves* शृंगिक-प्रजाति (the birds are distinguished from the other genera of the family by possessing a horn शृंग composed of feathers on either side of the crown)
otocyst = statocyst = lithocyst *Zool.* उपलकोष्ठ *m.*
Otolemur (Gk. *otos* 'ear') *Zool.* कर्ण-मर्कट-प्रजाति
otolith = earstone कर्णाश्म *m.*
sagitta *Zool.* बाणक
asteriscus *Zool.* तारक
lapillus *Zool.* अश्मक
Otonycteris *Zool.* पृथक्कर्ण-प्रजाति

otorrhoea *Med.* कर्णास्राव *m.*
otoscope कर्णेक्ष *m.*
Otostegia *Bot.* स्फुटकन्द-प्रजाति
O. aucheri (the drug is administered in suppressed smallpox—Basu) मसूरी-स्फुटकन्द
O. limbata सामान्य स्फुटकन्द (Pan. *phutakanda*)
O.T. Sister श.आ. महोपचारिका (O.T. = operation theatre श.आ. = शल्य-आगार)
O.T. staff श.आ. कर्मचारिवर्ग (O.T. = operation theatre श.आ. = शल्य-आगार)
otter 1 (from Sanskrit उद्र; Lithuanian *udra*) उद्र, जलबिडाल *m.*
2 = otter brown
otter brown (a colour, yellowish red-yellow रक्तातिपीत in hue, of low अव saturation and low नि brilliance) न्यवरक्तातिपीत
otter hound उद्र-आखेटिक
otter shrew उद्र-छुछुन्दर
otter trawl (the net is kept spread by two large boards) पट्ट-आनाय
ottrelite *Mineral.* (occurs in small shining scales···Dana Textbook p. 668) भासिशल्किज *m.* (भासि- shining, शल्क scales, -इज for खनिज mineral)
Otus *Aves* ऊर्ध्वकर्ण-प्रजाति (ऊर्ध्वकर्ण ancient word— having erect ऊर्ध्व ears कर्ण)
ouabain *Chem.* इषुगरि *f.*
ouabaio (an African arrow poison) इषुगर *n.* (इषु arrow + गर 'poison'; cf. गर in गरल and in सगर 'containing poison' R.)
Ougenia *Bot.* तिनिश-प्रजाति
O. dalbergioides = O oojeinensis
O. oojeinensis = Dalbergia oojeinensis (chariot tree) सामान्य तिनिश (B.,N.,M. तिनिश, Banswara *tunnia*, Ben. तिनिस, Bombay *tunush*, M.P. Hin. *tinnas*, Gond *tinsai*, Guj. *tanasse*, Mar. *tivas*, N.W.P. *tins*, Pan. *telus*, Tel. *tinisa-vriksha*)
ounce 1 (oz.: 16 drams) शुक्तिका *f.* (शु.; १६ शाणक)
2 (oz. t.; 20 pennyweights) शुक्ति (शु.); हैम शुक्ति *f.* (है. शु.; २० महामाष)
3 (oz. ap.; 8 drams) शुक्ति (शु.); भैषजिक शुक्ति *f.* (भै. शु.; ८ शाण)
ounce शुभ्रद्वीपी (-इन्) *m.* (occurs in नारदीय महापुराण, पूर्वखण्ड, अध्याय ७७)
our हमारा

Ouratea *Bot.* (belongs to *Ochnaceae* कनकचम्पाकुल, flowers are yellow) हेमचम्पा-प्रजाति
O. angustifolia सामान्य-हेमचम्पा
Our Lady's flannel = golden grain (*Verbascum thapsus*) स्वर्णधान्य *m.*
Our Lady's hair = maidenhair fern (*Adiantum capillus veneris*) कन्याकेश *m.*
-ous *Chem.* (denoting a valence lower than that denoted by -ic) -य
oust *vb. Law* अपसारण, निकालना (*see* eject)
Oustalet's grey-rumped swiftlet *Aves* मलयक धूसर-कटि दुर्बलिका (मलयक Malay)
ouster *Law* (wrongful dispossession or exclusion from real property) अपसृति *f.*, निकालना
out बहिर्, बाहर
out-agency बाह्याभिकर्ता, बाह्याभिकरण
out-agent बाह्याभिकर्ता
out and out संपूर्ण, पूरा, निःशेष
out-bid *vb.* अधिक्रोशन, बढ़कर बोली बोलना
outbidder अधिक्रोष्टा (-तृ) *m.*, बढ़कर बोली बोलने वाला
outbreak उद्भेद, सहसोद्भेद, आरम्भ *m.*
at the outbreak of disease रोग उद्भिन्न होने पर
outbreak of war *Mil.* युद्धोद्भेद, युद्धारम्भ
outbreak report *Med.* उद्भेद-प्रतिवेदन
out-breeding बहिःप्रसवन, बहिःप्रसावन
out-building बाह्य-भवन
outburst सहसोद्भेद *m.*
outcaste *vb.* जातिच्युत करना, जातिभ्रष्ट करना (*see* boycott)
outcaste जातिच्युत, जातिभ्रष्ट
outcrop *vb.* उद्गमन, बाहर निकलना
outcrop *n. Geol.* उद्गत, तलागत *n.* (*see* rock outcrops)
outcropped *adj. Geol.* (come out to the surface of the ground) तलागत
outcry (cry of distress) आर्तनाद *m.*
outdoor *adj.* 1 बाह्य (indoor आन्तर), बहिःप्रदेशीय, बाहर, खुला
2 (outside the walls of a hospital) बहिर्वासी (-इन्)
outdoor agitation (agitation conducted outside parliament) संसद्बाह्य आन्दोलन
outdoor department बाह्यरोगि-विभाग
outdoor game गृहबाह्य क्रीडा, बाह्य क्रीडा
outdoor inspection work बाह्य निरीक्षण कार्य
outdoor life बाह्य जीवन
outdoor patient बहिर्वासी रोगी, बाह्य रोगी
outdoor patient department बाह्यरोगि-विभाग
outdoor register बाह्यरोगि-पञ्जी
outdoor staff बाह्य कर्मचारिवर्ग
outdoor ticket बाह्यरोगि-पत्रक
outdoor treatment बाह्यरोगि-चिकित्सा
outdoor work बाह्य कार्य, बाहरी काम
outer *adj.* बाह्य
outer and inner surfaces बाह्य और आन्तरिक तल
outer border 1 बाह्य सीमा
2 *Zool.* बहिःसीमा
outer boundary (of a forest) बाह्य सीमा
outer buccal group *Zool.* बाह्य मुख-समूह
outer capillary film बाह्य केशाल-झिल्ली
outer capillary water बाह्य केशाल जल
outer case बाह्य आवरण
outer cornea बाह्य स्वच्छा
outer cover बाह्य आवरण, ऊपर का आवरण
outer covering बाह्य आवरण
outer dirt बाह्य मल
outer end (of a scale) बाह्य अन्त
outer fleshy layer *Bot.* बाह्य मांसल स्तर
outer foil बाह्य पर्ण
outer follicle cells *Zool.* बाह्य स्यूनिका-कोशा
outer hill बाह्य गिरि, बाहरी पहाड़ी
outer lamella बाह्य स्तर
outer layer = cortex बाह्यक *n.*, बाह्य स्तर
outer leg (in spherometer) *Phys.* बाह्य पाद
outer limiting membrane *Zool.* बाह्य सीमा-कला
outer molecular layer *Zool.* बाह्य जालिका-स्तर
outermost *adj.* बाह्यतम, सबसे बाहर का
outermost layer बाह्यतम स्तर
outermost strata बाह्यतम स्तृत
outer nuclear layer *Zool.* बाह्य न्यष्टि-स्तर
outer parapet बाह्य प्राकार
outer signal *Rly.* बाह्य संकेत
outer skin बाह्य चर्म
outer wood बाह्य वन, बाहरी जंगल
outfall (mouth or vent of a sewer)

अवमुख n.
outfit n. संभार m., परिधान n.
outfit vb. सज्ज करना
outfit allowance परिधान-अधिदेय, सज्जा-अधिदेय
outfitter (supplier of equipment) संभार-प्रदायक m.
outflank vb. (as a river) से उधर जाकर बहना
outflanking Mil. उत्पार्श्वन n.
outflow 1 बहिर्वाह m.
2 Geog. उत्प्रवाह m.
outgas vb. निर्वातीयन
outgoing adj. (going out) बहिर्गामी (-इन्), जाने वाला
outgoing n. (that which goes out, outlay) बहिर्गामि (धन) n., व्यय m. (see cost)
outgoing licensee बहिर्गामी अनुज्ञप्ति-धारी
outgoing member बहिर्गामी सदस्य
outgoing proprietor बहिर्गामी अधि-स्वामी
outgoing telegram जाने वाला तार
outgrow vb. उद्वर्धन
outgrown garments बहुत बड़े कपड़े
outgrowth 1 उद्वर्ध m., उद्वर्धन n.
2 Forestry उद्वृद्धि f.
outhouse उपगृह n.
outknee बहिर्जानुता f.
outlaw n. उद्वेध m.
outlaw vb. उद्वेध करना (out- उद्)
outlawry उद्वेधकरण n.
outlay Com. उद्व्यय m.
expenditure व्यय
cost परिव्यय
outlet निष्क्रम m.
outlet channel Irrig. निष्कामी कुल्यिका, बाहर जाने वाली कुल्यिका
outlet ditch निष्कामी खातक
outlets for ventilation Hygiene वातन-निष्क्रम
outlet waterway जल-निष्क्रममार्ग
outlier बहिरशायी (-इन्) m.
outline n. 1 बहीरेखा f.
2 रूपरेखा f.
broad outline स्थूल रूपरेखा
outline vb. 1 बहीरेखण
2 रूपरेखा देना
outline classification वर्गीकरण-रूपरेखा
outline map बहीरेख मानचित्र
outline stitch बहीरेख सीवा
outlive vb. अतिजीवन, से अधिक जीते रहना
survive उत्तरजीवन
outlook दृष्टिकोण m.
outlying adj. 1 बहिर्वर्ती (-इन्)
2 दूरस्थ, सीमावर्ती (-इन्)
outlying areas दूरस्थ क्षेत्र
outlying dispensary बहिर्वर्ती औषधालय
outlying office दूरस्थ कार्यालय
outlying places दूरस्थ स्थान
outlying station दूरस्थ स्थान
outlying veterinary dispensary बहि-र्वर्ती पशु-औषधालय
outnumber vb. से अधिक संख्या होना
out of court न्यायालय से बाहर
out of cultivation अकृष्ट
area out of cultivation अकृषि-क्षेत्र, पड़त क्षेत्र
out-of-date adj. गत-काल, अप्रचलित
out of due course यथाक्रम के बाहर, अयथाक्रम
out of focus adj. Phys. अनाभित (not in focus)
out of gear Automobile पृथग्दन्त
out of grade अश्रेणीगत
out of income आय में से
out of jurisdiction अधिकारक्षेत्र के बाहर
out of line Engin. रेखा-बाह्य
out of order 1 (in an assembly) नियम-बाह्य
2 विकृत, बिगड़ा हुआ
out of stock स्कन्ध-निर्गत, समाप्त, नहीं है
out of stock statement स्कन्ध-निर्गत विवरण
out of the realm देश के बाहर
out of the state राज्य के बाहर
out-of-the-way village मार्ग से दूर का गांव
out of tune adj. विस्वर
in tune संस्वर
out of turn क्रमबाह्य
out-of-turn allotments क्रमबाह्य वण्टन
out of use गतोपयोग, उपयोग में नहीं
outpatient बाह्य-रोगी, बहिर्वासी रोगी
outpatient department (in a hospital) बाह्यरोगि-विभाग
outpatient department operation theatre बाह्यरोगि-शल्यागार
outpatient dispensary बाह्यरोगि-औषधा-लय
outpatient room बाह्यरोगि-कोष्ठ
outpatients' department बाह्यरोगि-विभाग
outpatients' department card बाह्य-रोगि-विभाग-पत्रक
outpatient waiting hall बाह्यरोगि-प्रतीक्षालय
out-pocketings Zool. उद्दोहन n.
outpost 1 चौकी
2 सीमा-स्थान n., सीमा-निवेश m.
3 दूरतम स्थान n.
outpost officer चौकी अधिकारी
output प्रदा f., (production) उत्पाद m.
output cost account Com. प्रदा-परिव्यय-लेखा
outrage vb. (the modesty of a woman) Law (I.P.C.) सतीत्वनाशन (see adultery)
outrage n. Law सतीत्वनाशन n., आघर्ष m.
out-report Rly. (departure report) प्रस्थान-सूचना
outrigger Rly. पार्श्व-वर्ध m.
outright adj. पूर्ण, संपूर्ण
outright adv. पूर्ण रूप से
outright sale पूर्ण विक्रय
outsentry बहीरक्षी (-इन्)
at the outset प्रारम्भ में
outside बाह्य, बाहर, बाहरी, बहिष्टात्
outside activities बाह्य कार्यकलाप
outside aggression बाहरी अभ्याक्रमण
outside bodies बाह्य निकाय, बाह्य संस्थाएं
outside caliper बाह्य व्यासमि
outside cylinder Rly. बाह्य रम्भ
outside cylinder locomotive Rly. बहीरम्भ-चलित्र
outside dak book बहिर्गामी डाक पुस्तक
outside market = curb market बहिर्वि-पणि
outside officer बाह्य अधिकारी
outside printing branch बाह्य मुद्रण-शाखा
outsider असदस्य, आगन्तुक m.
outside steam pipe Rly. Eng. बाह्य प्रबाष्प-नाड
outside stock of stamps बाह्य मुद्रांक-स्कन्ध
outsize (a size larger than the standard) Paper Mfg. महापरिमाण n.
outsize garments परिमाण से बड़े कपड़े
outskirts उपान्त n., सीमा f.
outskirts of town नगरोपान्त
outstanding adj. 1 अदत्त, अप्राप्त, शेष (Const.)
2 उल्लक्ष्य, प्रकृष्ट
outstanding account अदत्त लेखा
outstanding against each section

प्रत्येक अनुभाग में अवशिष्ट
outstanding and free from claim अदत्त और अध्यर्थना-मुक्त
outstanding balances अदत्त शेष, अप्राप्त शेष
outstanding cheques अप्राप्त धनादेश
outstanding claims 1 देय अध्यर्थना
2 प्राप्य अध्यर्थना
outstanding debts अप्राप्त ऋण
outstanding dividends अदत्त लाभांश
outstanding expenditure अदत्त व्यय
outstanding expenses अदत्त व्यय
outstanding income अप्राप्त आय
outstanding liability अदत्त देयता
outstanding loans अदत्त उधार
of outstanding merit गुणोत्कृष्ट
outstanding public claim जनता की अदत्त अध्यर्थना
outstanding quota बचा हुआ अभ्यंश
outstanding register अदत्त-पञ्जी
outstanding registration करणीय पञ्जीयन
outstanding rent अप्राप्त भाटक
outstandings अदत्त राशि, अप्राप्त राशि *m.*
outstanding title *Law* (superior title) प्रकृष्ट स्वत्व
outstation *adj.* नगरबाह्य
out station *n. Rly.* पर स्थान
outstation cheques नगरबाह्य धनादेश
outstation dak-book नगरबाह्य डाक-पुस्तक
outstation dispensary नगर-बाह्य औषधालय
out station rest *Rly.* परस्थान-विश्राम
home station rest स्वस्थान-विश्राम
outstay *vb.* अत्यवस्थान, अधिक ठहरना
out-still licensee आसोत्र-बाह्य अनुज्ञप्तिधारी
out-still shop आसोत्र-बाह्य आपण
out-still system आसोत्र-बाह्य पद्धति
out today आज ही जाना चाहिए, अद्यप्रेष्य
outturn 1 *Agric.* उत्पत्ति *f.*, उपज
2 *Forestry* (the quantity of produce obtained from any unit—I.F.R.) उत्पादराशि *m.*, प्रदा *f.*
yield प्राप्ति
daily outturn दैनिक कार्य
outturn certificate उपज का प्रमाणपत्र
outturn report उपज का प्रतिवेदन
outturn tables *Forestry* उत्पाद-सारणी
outturn weight उपज भार
outvoter (a non-resident voter) अनिवासी मतदाता, बाह्य मतदाता
outward *adj.* 1 निर्गामी, बाह्य, बहिर्मुख
2 *Com.* निर्गामी (-इन्)
3 *Rly.* बहिर्दिश, निर्गामी (-इन्), जाने वाली (*see* inward)
outward and return journey गमनागमन
outward bound *Rly.* बहिर्गामी (-इन्)
outward bound transports बहिःपरिवहण
outward consignment निर्गामी परेषण
outward correspondence निर्गामी पत्र-व्यवहार, जाने वाले पत्र
outward dimensions बाह्य परिमाण
outward flow turbine *Rly.* बहिर्दिश वरीवर्त
outward freight बहिर्भाटक
outward half (of a return ticket) *Rly.* बहिर्यात्रा-अर्धभाग, बाह्य अर्धभाग
outward invoice निर्गामी बीजक
outward journey *Rly.* बहिर्यात्रा
outward luggage *Rly.* निर्गामी संभार
inward luggage आगामी संभार
outward motion बहिर्मुख गति
outward pressure बहिर्मुख निपीड
outward register *Admin.* निर्गत पञ्जी
inward register आगत पञ्जी
outward telegram जाने वाला तार, निर्गामी दूरलेख
inward telegram आने वाला तार, आगामी दूरलेख
outward voyage बाह्य जलयात्रा
outwash = overwash *n. Geol.* उत्क्षालित *n.*
outwash plain *Geol.* उत्क्षालित स्थली
outweigh *vb.* अतिभार होना, से अधिक भारी होना
outwit *vb.* चातुर्याभिभूत करना, चातुर्यपरास्त करना
out-worker बाह्य-श्रमिक
outworks (an outlying defence) बहिःस्थ रक्षा *f.*
oval *adj.* अण्डाकार, अण्ड-, आण्ड, अण्डल
oval *n. Math.* आण्ड *n.*
oval curve *Math.* अण्डाकार वक्र
oval glasses अण्डोपनेत्र
ovaloid *adj.* अण्डाभ
oval shape *Math.* अण्डाकार
oval stamp अण्डाकार मुद्रा
oval trial glass अण्डाकार परीक्षण-काच
oval window गवाक्ष *m.*
ovarian *adj.* अण्डाशय-
ovarian artery *Zool.* अण्डाशय-रोहिणी
ovarian compound *Pharm.* अण्डाशय-संयोग
ovarian cumulus = cumulus oophorus *Zool.* अण्डधर पुञ्ज *m.*
ovarian cyst अण्डाशय-कोष्ठ
ovarian egg *Zool.* आशयाण्ड
ovarian extract *Pharm.* अण्डाशय-निःसार
ovarian follicule *Zool.* अण्ड-स्यूनिका
ovarian hormone अण्डाशय-न्यासर्ग
ovarian membrane *Zool.* अण्डाशय-कला
ovarian tube *Zool.* अण्डाशय-नाल
ovarian tumour अण्डाशय-अर्बुद
ovariole *Zool.* (one of the tubes of which the ovaries of most insects are composed) अण्डाशयाल *m.* (अण्डाशय + नाल)
ovariotomy *Surg.* अण्डाशयछेदन *n.*
ovaritis *Med.* अण्डाशयकोप *m.*
ovary *Bot.* अण्डाशय *m.*
ovate *adj. Bot.* अण्डाकार
oven कन्दु *m.*
oven thermometer कन्दु-तापमान
oven thermostat कन्दु-तापस्थाप
ovenware कन्दुभाण्ड *n.*
over- अति-, अधि-
over (270 maunds) से ऊपर
above (81 maunds) से अधिक
up to (27 maunds) तक (*see* F.R.I.89)
overage *Com.* (surplus goods) अतिरिक्त वस्तुएं, अतिरिक्ति *f.*
overaging *Metal.* अधिपक्वन *n.*
overall *adj.* (as, charge) सर्वव्यापी (-इन्), समस्त
overall allowance समस्त भत्ता
overall balance of trade समस्त व्यापारान्तर
overall charge समस्त प्रभार
overall export quota समस्त निर्यात-अभ्यंश
overall height समस्त ऊंचाई
overall jacquard quality cloth चित्रलक्षण-व्यास वस्त्र
overall length समस्त लम्बाई
overall leno quality cloth प्रतितानालक्षण-व्यास वस्त्र
overall time *Rly.* समस्त समय
overall width समस्त चौड़ाई
over and above से अधिक, के अतिरिक्त
overarched *adj.* उपरिचापित
overbark *adj.* सवल्क
overbark measurement *Forestry* सवल्क मापन
underbark measurement निर्वल्क

मापन
overbearing *adj.* असहनशील
overboard *adv.*
to fall overboard जलयान के ऊपर से गिरना
overbought position अधिक्रय-स्थिति
overbridge *Rly.* उपरि-सेतु, ऊपर का पुल
underbridge अधःसेतु, नीचे का पुल
overburnt *adj.* *Forestry* अतिदग्ध, अधिक जला हुआ
overburnt patches *Forestry* अतिदग्ध खण्डक
overcapitalization *Econ.* अधिपुञ्जीयन *n.*
overcapitalize *vb.* अधिपुञ्जीयन
overcapitalized *adj.* अधिपुञ्जीयित
overcarry *vb.* अधिक दूर ले जाना
overcharge अधिप्रभार
undercharge न्यूनप्रभार
overchurn *vb.* अधिमन्थन, बहुत अधिक मथना (बिलोना)
overcoat उपरिचोल *m.*
overcollection अधिसंग्रहण
overcome *adj.* अभिभूत
overcome *vb.* 1 अभिभवन, अभिभूत करना
2 पार करना
overcome difficulty कठिनाई पार करना
overcome resistance रोधाभिभवन
overcorrection *Ophthalmol.* अतिशोधन
overcrop *vb.* अतिसस्यन
overcrowded, overstocked *adj.* *Forestry* अतिघन, बहुत घना
overcrowding अतिभीड़, अतिसंकुलन *n.*, भीड़ होना, अधिसंख्या *f.*
overdeepen *vb.* अतिगभीरण, अतिगहरा करना
overdense canopy *Forestry* अतिघन वितान
overdevelopment अतिविकास
overdose अतिमात्रा *f.*
overdraft *n.* *Banking* अधिविकर्ष *m.*
overdraft *vb.* *Metal.* अधिकर्षण
overdraw *vb.* *Banking* अधिविकर्षण, अधिक लेना, अधिक निकालना
overdraw a bill *Banking* विपत्र-अधिविकर्षण
overdrawal (of salary) अधिक लेना
overdrawing 1 *Banking* अधिविकर्षण *n.*
2 *Metal.* अधिकर्षण *n.*
overdrawn *adj.* 1 *Banking* अधिविकृष्ट
2 *Metal.* अधिकृष्ट
overdrawn bill *Banking* अधिविकृष्ट विपत्र
overdrive *vb.* 1 अतिचालन
2 (पशुओं को) अत्यधिक हांकना
overdue *adj.* कालातीत, बीतकाल
overdue bill *Com.* कालातीत विपत्र, बीतकाल विपत्र
overdue interest बीतकाल वृद्धि
overemphasize *vb.* अत्यधिक बल देना
overestimate अध्यागणन (अधि- over-, आगणन estimate)
overestimation अध्यागणन *n.*
overexpansion अति-प्रसार
overexpose *vb.* *Photog.* अतिप्रकाशन
overextended position अतिविस्तृत स्थिति
overfeeding अतिभक्षण, अतिप्राशन *n.*
overfelling *Forestry* अधिपातन *n.*
overflow *n.* 1 पूरवाह, परिवाह, उत्प्लाव *m.*
2 (of air) उत्प्रवाह *m.*
overflow *vb.* ऊपर से बह जाना
overflow pipe उत्प्लाव-नाड
overflow weir *Forestry* उत्प्लाव-वार
overfold *Geol.* अधिभञ्जन *n.*
overfull employment अधिपूर्ण सेवायोजन
overgovern *vb.* अतिशासन
overgrazing अतिचारण *n.*, अत्यधिक चराई
overground heap भूम्युपरि ढेरी
overgrow *vb.* *Forestry* विरोहण, आच्छादन
overgrown with grass घास-विरूढ (विरूढ ancient word), घासाच्छादित, घास से भरा
overgrown with weeds तृणक-विरूढ, तृणकाच्छादित, निरौनी से भरा हुआ
overgrowth 1 (excessive growth) अतिवृद्धि *f.*
2 (that which has grown over some place or thing) अधिवृद्धि *f.*
overhang *n.* (the part of a motor vehicle projecting beyond the centre of the rear axle) निर्गत भाग *m.*
overhanging प्रलम्बी (ancient word), ऊपर लटका हुआ, बाहर निकला हुआ
overhaul *vb.* (to examine thoroughly, as for repairs) पूर्णपरीक्षण, परिपरीक्षण, पुनर्नवन
overhaul *n.* पुनर्नवन *n.*
overhead उपरि-, ऊपरका, शिरोपरि
overhead *n.* *Accounting* उपरिव्यय *m.*
overhead charges उपरि-प्रभार, उपरि-व्यय ऊपरका व्यय
overhead costs उपरि-व्यय
overhead cover *Forestry* शिरोपरि आवरण
overhead electrical works भूम्युपरि विद्युत्-कर्मान्त
overhead equipment *Rly.* उपरि-संभार (as electrical wires)
overhead expenses उपरि-व्यय, ऊपरका व्यय
overhead line उपरि-तन्तु
overhead price उपरि-मूल्य
overheads उपरिव्यय *m.*
overhead shade *Forestry* शिरोपरि छाया
overhead valves *Automobile* शिरोपरि कपाट
overhear *vb.* प्रच्छन्न रूप से सुनना
overheated *adj.* *Metal.* अतितप्त
superheated अधितप्त
over-irradiation *Zool.* अति-प्रविकिरण
over-issue अधिनिर्गमन, अधिनिर्गम
over-issued stock अधिनिर्गमित स्कन्ध
overladen *adj.* अतिभृत
overland 1 *adj.* स्थल-
2 *adv.* स्थल से
overlap *vb.* अतिच्छादन, परस्परव्याप्त होना
overlap *n.* अतिच्छाद *m.*
overlapped *adj.* अतिच्छन्न, अतिच्छादित
overlapping 1 *adj.* अतिच्छादी (-इन्)
2 *n.* अतिच्छादन *n.*
overleaf पृष्ठपश्च, पृष्ठ के दूसरी ओर
overlord अधिपति, अधिराज *m.* (*see* boss)
overlying *adj.* अधिशायी (-इन्)
overmaster *vb.* अभिभूत करना
overmature *adj.* 1 अतिप्रौढ
2 *Forestry* अधिपक्व
Dist. overripe अतिपक्व
overmature stem *Forestry* अधिपक्व स्कन्ध
overmaturity *Forestry* अधिपक्वता *f.*
over-meticulous *adj.* अत्यवधायी (-इन्)
overnight *adj.* निशार्ध (of the duration of one night)
overnight loan निशार्थ उधार
overnight money *Econ.* निशार्थ राशि
overpayment अधिशोधन, अधिक शोधन *n.*
overpeopled अतिजन, अतिघना बसा हुआ
overpersuade *vb.* अति-अनुनय करना
overpersuasion अति-अनुनय
overplus *adj.* (in addition, beyond need) अतिरिक्त
overplus *n.* *Com.* अधिरेक *m.* (surplus अतिरेक)
overpoled *adj.* *Metal.* अधिचालित
overpoling *Metal.* अधिचालन *n.* (poling वंशकचालन)
overpolished *adj.* अतिप्रमार्जित
over-population अति-जनसंख्या
overpower *vb.* पराभूत करना, बलाभिभूत करना

overprint *Philately* (any word, inscription, printed across the face of a stamp) उपरिमुद्रित *n.*
overprinted stamp उपरिमुद्रित मुद्रांक
overprinting उपरिमुद्रण *n.*
overproduction 1 *Com.* अभ्युत्पादन, अधिक उत्पादन *n.*
2 *Zool.* अत्युत्पादन *n.*
over-proof *adj.* अतिसुषवोद
over-proof spirit (o.p.)=above-proof spirit अतिसुषवोद (अ. सु.)
overrate *vb.* अधिमूल्यांकन
overreach *vb.* (to circumvent, cheat) अतिसंधान (from शाकुन्तल), धोखा देना
overrent *vb.* अतिभाटक लेना (extract too high a rent)
overretted *adj.* (as, flax) अधिक सड़ी हुई
overridden *adj.* अधिरूढ
override *vb.* 1 (as, orders) अधिभूत करना, लंघन करना
2 *Rly.* आगे चले जाना, अधिक चले जाना
3 अधिरोहण
overriding *Rly.* आगे चले जाना, अधिक चले जाना
overriding trust *Law* अधिभावी न्यास
overripe *adj.* अतिपक्व, अधिक पका हुआ
overmature *Forestry* अधिपक्व
overripeness अतिपक्वता *f.*
overrule *vb.* 1 (to rule or determine in a contrary way; as the chairman overruled the point of order) विरुद्ध व्यवस्था देना, प्रत्यादिष्ट करना, अस्वीकार करना
2 (to set aside or reverse a previous ruling) उत्सादित करना
3 (to prevail over) अभिभावी होना
overrun *vb.* पददलित करना, उपप्लुत करना
overseas *adj.* समुद्र-पार
overseas command *Mil.* समुद्रपार समादेश
overseas despatches समुद्रपार प्रेषण
overseas importer समुद्रपार आयातक
overseas imports समुद्रपार आयात
overseas investments समुद्रपार विनियोजन
overseas pay समुद्रपार वेतन
overseas scholarship scheme समुद्रपार-छात्रवृत्ति-योजना
overseas tourist समुद्रपार पर्यटक, विदेशी पर्यटक
overseas trade समुद्रपार व्यापार
overseas trading scheme समुद्रपार-व्यापार-योजना
overseas university विदेशी विश्वविद्यालय
oversee *vb.* अधिदर्शन
overseer अधिदर्शक *m.*
overseer incharge प्रभारी अधिदर्शक
overseer night-guard अधिदर्शक रात्रि-रक्षी
overseer of highways राजपथ-अधिदर्शक
Overseer of the Poor दरिद्र-अधिदर्शक
oversell *vb.* अधिविक्रय
overshade *vb. Forestry* आच्छादन
overshadow *vb.* अधिच्छादन
overshoot *vb. Rly.* (if either train overshoots the point) अतिलंघन
overside (over the side of a ship) पार्श्वे
oversight 1 (watchful care) अधिदर्शन *n.*
2 (omission) अनवेक्षा *f.*, दृष्टिदोष *m.*
superintendence अधीक्षण
supervision पर्यवेक्षण
inspection निरीक्षण
management प्रबन्ध
oversize अधिपरिमाण *n.*
oversold position अधिविक्रय-स्थिति
overspend *vb.* अधिव्यय करना, अधिक व्यय करना
overstamped *adj.* उपरिमुद्रांकित
overstate *vb.* अतिकथन, (exaggerate) अत्युक्ति करना, अतिरञ्जित करना, बढ़ाकर बताना
overstay *vb.* अतिस्थान, अधिक ठहरना
overstayal अतिस्थान *n.*, अधिक ठहरना
overstimulation *Zool.* अत्युद्दीपन *n.*
overstock अधिस्कन्ध *m.*
overstocked=overcrowded *adj. Forestry* अतिघन, बहुत घना
overstocked market *Com.* अधिस्कन्धित विपणि
overstocking *Forestry* अतिघनन *n.*
oversubscribed capital अधिप्रार्थित पुञ्जी
oversupply *Econ.* अधि-दाय, अधि-प्रदाय *m.*
overt *adj.* 1 विवृत, खुला
2 सुप्रकाश, खुल्लमखुल्ला
overt act *Law* सुप्रकाश कार्य
overt act of violence सुप्रकाश (खुल्लमखुल्ला) हिंसा-कार्य
overtax *vb.* अधि-कराधान, अधिक कर लगाना
overtaxation अधि-कराधान *n.*, अधिक कर लगाना
over the signature of के हस्ताक्षर पर
overthinning *Forestry* अतिविरलन *n.*
overthrow *vb.* उलटाना, पलटना
overthrust *Geol.* (thrust संभंग having low अव dip) अवभंग *m.* (*see* fault)
overthrust fault अवभंग *m.*
overtime अधिसमय *m.*
overtime allowance अधिसमय-अधिदेय, अधिक समय का भत्ता
overtime charges अधिसमय-प्रभार
overtime register अधिसमय पञ्जी
overtime sheet अधिसमय-स्तार
overt market *Econ.* (open market) विवृत विपणि
overtone *Music* उपरि-तान *m.*
over-tonnage अधि-प्रवर्तधारिता
overtop *vb.* 1 अधिच्छादन
2 *Forestry* उपरिच्छादन
overtopped *adj. Forestry* (having the crown shaded by another tree—I.F.R.) उपरिच्छादित
suppressed अधिच्छादित
over-trading अधिपणन *n.*
overture (proposal, offer) प्रस्ताव *m.*
overturn *vb.* 1 उलटना, उलटाना, औंधा करना, विपर्यसन, अपवर्तन
2 *Geol.* उद्वर्तन
overturned basket औंधी टोकरी
overvaluation उपरिमूल्यन, उपर्यर्हण *n.*
undervaluation अधोमूल्यन, अधोर्हण
devaluation विमूल्यन, अवार्हण
revaluation पुनर्मूल्यन
appreciation अधिमूल्यन
depreciation अवमूल्यन
overvalued currency उपरिमूल्यित चलार्थ
undervalued currency अधोमूल्यित चलार्थ
over-vert = overwood
overvoltage अधिवुशक्षमता *f.*
overwash = outwash *n. Geol.* उत्क्षालित *n.*
overweed *vb.* अतिनिर्दाण, अत्यधिक निराई करना
overweight अतिभार *m.*
surcharge अधिभार
overwhelm *vb.* 1 विह्वल करना, पराभूत करना
2 अभिप्लवन, अभिप्लुत करना
overwhelmed *adj.* अभिप्लुत
overwhelming proof *Law* प्रचुर प्रमाण
overwinding अधिकुञ्चीयन *n.*
overwinter *vb.* (to pass the winter) शीतयापन

overwintering organ *Bot.* शीतपारण-अंग (McLean I.102)
overwood *Forestry* (Germ. *Oberholz*) (the upper storey of a forest—I.F.R.) उपरिवन *n.*
underwood अवर वन, अधोवन
over-work अधिकर्म *n.*, अधिक काम
overwrite *vb.* 1 (to write over) उपरि-लेखन, ऊपर लिखना
2 (to write too much) अधिलेखन
ovicapsule *Zool.* अण्डप्रावर *m.*
ovicell *Zool.* अण्डकोश *m.*
oviducal अण्डप्रणाली-
ovi-ducal funnel *Zool.* अण्डप्रणाली-निवाप
oviduct *Zool.* अण्ड-प्रणाली *f.*
ovigerous *adj.* *Zool.* (used to carry eggs) अण्डवाही (-इन्)
ovine *adj.* (sheeplike) अविसदृश, भेड़ के समान
oviparous *adj.* *Zool.* अण्डज, अण्डसू (ancient word)
oviposit *vb.* अण्डनिधान
oviposition अण्डनिधान *n.*
ovipositor *Zool.* (an organ for depositing eggs) अण्डनिधाता (-तृ) *m.*, अण्ड-निधानांग *n.*
ovipositor valve *Zool.* अण्डनिधातृ-कपाट
Ovis *Mamm.* अवि-प्रजाति (अवि ancient word)
O. hodgsoni लघुश्रृंग अवि
O. nahura उरभ्र अवि (उरभ्र occurs in Suśruta. Hin. *bharal*, *bharut*)
O. poli (its horns श्रृंग form a spiral वर्तुल) वर्तुलश्रृंग अवि
O. vignei उरण अवि (उरण occurs in शतपथब्राह्मण, etc. Astor *urin*, Pan. *urial*)
ovisac *Zool.* अण्डस्यून *m.*
ovo- अण्ड-
ovoglobulin अण्डवर्तुलि *f.*
ovoid *adj.* अण्डरूप, अण्डाकार
ovovitellin = vitellin आण्डपीति *f.*
ovulation स्त्रीबीजजनन *n*
ovule *Bot.* 1 पर्यण्ड *n.*
2 (unfertilized seed) पूर्वबीज *n.* (अनिषिक्त बीज)
ovuliferous scale *Bot.* पर्यण्डधारी शल्क
ovum 1 *Anat.* (a female germ cell) स्त्रीबीज *n.*
2 *Parasitol.* अण्डक *n.* (a single cell from which the embryo develops; not अण्ड)
3 = eggcell *Bot.* अण्डकोशा *f.*
4 = egg = oosphere *Bot.* अण्ड *n.*
owe *vb.* धारण करना, ऋणी होना, ऋणबद्ध होना
owelty *Law* 1 (equality) समता *f.*
2 (the amount paid or secured by one coparcener to another to equalize a partition of property in kind) समकारी राशि
Owen's organ *Zool.* (an oval structure with numerous closely set ridges—Chambers) कूटिक अण्डांग
owing debt देय ऋण
owing to कारण से
owl उलूक *m.*, उल्लू
owl clip उलूक-स्वज
owlet = little owl क्षुद्रोलूक *m.* (ancient word)
owl parrot = kakapo
own *vb.* स्वामित्व रखना (Const.), स्वामित्व होना (Const.), का स्वामी होना
-owned -स्वामिक
state-owned राज्य-स्वामिक
owned holding स्वाम्यधीन धृतक्षेत्र
owner स्वामी (-इन्) *m.* (Const.)
ownerless antiquities अस्वामिक प्राचीन वस्तुएं
owner of building or land भवन अथवा भूमि का स्वामी
owner of goods वस्तुओं का स्वामी
owner of land भू-स्वामी
owner of ship नौ-स्वामी
owner of vessel पोत-स्वामी
owner or possessor of the article वस्तु का स्वामी अथवा धारक
ownership स्वामित्व *n.* (Const.) (*see* possession)
owner's permit स्वामि-अनुज्ञा
owner's risk स्वामि-दायित्व
railway risk संयान-दायित्व
owning *adj.* *Rly.* स्वामी (-इन्)
owning railway स्वामि-संयान
own personal use अपने वैयक्तिक उपयोग (के लिए)
own-raised coal अपना निकाला हुआ कोयला
own right स्वाधिकार *m.*
owyheeite रस्यंशिज *m.* (र- for रजत silver, सी- for सीस lead, अं- for अञ्जन antimony, श- for शुल्वेय sulphide, -इज for खनिज mineral)
ox वृषभ *m.*, बैल
ox-, oxal- (*oxalic*) *Chem.* तिग्म- (तिग्मिक)
ox- (oxygen) *Chem.* जा-
oxa- ज़-
oxo- जर-
oxy- जार-
oxa- *Chem.* (denoting the presence of oxygen replacing carbon, esp. in a ring) ज़-
oxacid *Chem.* जाम्ल *n.*
oxacid red *Col. Ind.* जाम्ल रक्त
oxa-diazol *Chem.* ज़-द्वयजवा
ox-diazole जा-द्वयज़वा
oxal-, oxalo- (oxalic) *Chem.* तिग्म- (तिग्मिक)
oxalacetic acid तिग्मशुक्तिक अम्ल
oxalate *Chem.* तिग्मीय *n.*
oxalic *adj.* *Chem.* तिग्मिक
oxalic acid *Chem.* तिग्मिक अम्ल
Oxalidaceae *Bot.* अम्ललोणी-कुल *n.* (from *Oxalis* अम्ललोणी-प्रजाति)
-oxaline *Chem.* -तिग्मी *f.*
Oxalis *Bot.* अम्ललोणी-प्रजाति
O. acetosella (cuckoo's bread-and-cheese, bread-and-cheese, French sorrel, sheep sorrel, sour trefoil, sower trifoile, wood sour, wood sower, wood sorrel) (distribution: temperate Himalaya) हिमालय-अम्ललोणी
O. bilimbi बिलम्बी अम्ललोणी
O. corniculata (Indian sorrel, yellow oxalis) सामान्य-अम्ललोणी (MW. अम्ललोणी, B.,N. अम्ललोणिका, Ben. *amloti*, Bom. Mar. *ambuti*, Hin. *amrulsak*, Pan. *amlika*, Tel. *ambotikura*)
O. ruscifolia (has phyllodes पत्राभवृन्त —McLean I. 995) पत्राभवृन्त-अम्ल-लोणी
oxalo-, oxal- (oxalic) *Chem.* तिग्म- (तिग्मिक)
oxalyl *Chem.* तिग्मल *n.*
oxalyl-urea *Chem.* तिग्मल-मिह
oxamate (from *oxamic*) *Chem.* तिग्म-तिक्तीय *n.*
oxamic acid (*oxalic* + *amide*) *Chem.* तिग्मतिक्तेयिक अम्ल
ox-amide (*oxalic* + *amido*) *Chem.* तिग्म-तिक्तेय.
ox-amidine (*oxygen* + *amido*) *Chem.* जा-तिक्तेयी
oxamine black *Col. Ind.* जातिक्ती काल
o. blue जातिक्ती नील
o. bordeaux जातिक्ती कपिशक
o. brilliant light green जातिक्ती भासुर

लघु हरि
o. brilliant red जातिक्ती भासुर रक्त
o. brilliant violet जातिक्ती भासुर नील-लोहित
o. brown जातिक्ती बभ्रु
o. copper-blue जातिक्ती ताम्र-नील
o. dark blue जातिक्ती असित नील
o. dark brown जातिक्ती असित बभ्रु
o. dark green जातिक्ती असित हरि
o. developer जातिक्ती विकासक
o. fast bordeaux जातिक्ती स्थिर कपिशक
o. fast pink जातिक्ती स्थिर आपद्म
o. fast red जातिक्ती स्थिर रक्त
o. field grey जातिक्ती सेना धूसर
o. garnet जातिक्ती निरक्त
o. green जातिक्ती हरि
o. light blue जातिक्ती लघु नील
o. light brown जातिक्ती लघु बभ्रु
o. light green जातिक्ती लघु हरि
o. maroon जातिक्ती नीचरक्त
o. orange जातिक्ती नारंग
o. red जातिक्ती रक्त
o. scarlet जातिक्ती शोण
o. sky-blue जातिक्ती आकाश-नील
o. violet जातिक्ती नीललोहित
ox-ammite (*ox*alic+*amm*onium+*-ite*) *Mineral.* तिग्मतिक्तिज *m.* (तिग्म- for तिग्मिक oxalic, तिक्त- for तिक्तातु ammonium, -इज for खनिज mineral)
oxan, oxane [*oxy-* (oxygen)+*-an*] *Chem.* जिन्य *n.*, प्रभूज *m.* (CNO)
α-oxan अ-जिन्य, अ-प्रभूज
β-oxan आ-जिन्य-, आ-प्रभूज
oxanate *Chem.* जिन्यीय, प्रभूजीय *n.*
oxane = oxan
oxanic acid *Chem.* जिन्यिक अम्ल, प्रभूजिक अम्ल
ox-anilate *Chem.* तिग्म-नीलीय
ox-anilic *adj.* (*ox*alic+*anil*ine) *Chem.* तिग्म-नीलिक
ox-anilic acid तिग्म-नीलिक अम्ल
ox-anilide *Chem.* तिग्म-नीलेय
ox-azine (*ox*ygen+*azine*) *Chem.* जाजीवी
ox-azole (*ox*ygen+*azole*) *Chem.* जाजवा
oxblood = oxblood red (a colour, yellowish-red रक्तापीत in hue, of low नि brilliance) निरक्तापीत
ox-blood red 1 *Col. Ind.* वृषभ-रुधिर रक्त
2 = oxblood (colour)
oxbow *Geog.* कुण्डल *n.*
oxbow lake = cut-off lake = bayou *Geog.* कुण्डल-कासार *m.*
ox-diazole *Chem.* जा-द्वयजवा
oxdriver बैल हांकने वाला
oxen *pl.* of ox
oxeote spicule *Zool.* कुन्त दढा
Oxford blue (a colour, reddish-blue नीलारक्त in hue, of low अव saturation and very low वि brilliance) व्यवनीला-रक्त
Oxford chrome = yellow ocher
Oxford ocher = yellow ocher
oxidant (an oxidizing agent) जारणकर्ता (-तृ) *m.*
oxidase (*oxid*ation + *-ase*) *Biochem.* जारणेद *m.*
oxidate = oxidize
oxidation *Chem.* (act or process of oxidizing) जारण *n.*, जारणा *f.*
oxidation black *Col. Ind.* जारण काल
oxidation centre *Zool.* जारण-केन्द्र
oxidation potential जारण-शक्म
oxidation reduction जारण-प्रहासन
oxidative breakdown जारणकारी विसञ्जन
oxidator (an oxidizer; a contrivance for causing a current of air to impinge on the flame of Argand lamp) जारयिता (-तृ) *m.*
oxide *Chem.* जारेय *n.*
o. blue जारेय नील, (greenish blue नीलाहरि in hue and of high उद् saturation) उन्नीलाहरि
o. brown जारेय बभ्रु, (reddish red-yellow पीतातिरक्त in hue, of low नि brilliance) निपीतातिरक्त
o. of antimony अञ्जन-जारेय
o. of arsenic नेपाली-जारेय
o. of iron अयो-जारेय
o. of lead सीस-जारेय
o. of manganese लोहक-जारेय
o. of mercury पारद-जारेय
o. of nitrogen भूयाति-जारेय
o. of uranium किरणातु-जारेय
o. of zinc कुप्यातु-जारेय
o. purple 1 जारेय नीलारुण
2 (reddish red-yellow पीतातिरक्त in hue, of low नि brilliance) निपीतातिरक्त
o. red जारेय रक्त
o. yellow जारेय पीत
oxidic *adj. Chem.* जारेयिक
oxidic oxides जारेयिक जारेय
oxidimetric *adj. Chem.* जारणमितीय
oxidimetry *Chem.* जारणमिति *f.*
oxidise *see* oxidize
oxidizability जारणीयता *f.*
oxidizable *adj.* जारणीय
oxidization *Chem.* जारण *n.*
oxidize *vb. Chem.* जारण
oxidized *adj. Chem.* जारित
oxidized oil जारित तैल
oxidized silver जारित रजत
oxidizer *Chem.* (one who or that which oxidizes; specif. an oxidizing agent, as nitric acid, chromic acid) जारयिता (-तृ) *m.*
oxidizing *Chem.* जारण *n.*
oxidizing action जारण-क्रिया
oxidizing agent जारण-कर्ता
oxidizing power जारण-शक्ति
oxido- (oxide) *Chem.* जारेय-
oxido *adj. Chem.* जारेय, जारेयक
oxido-reductase *Bot.* जारेय-ह्रासेद
oxim = oxime
oximate *vb. Chem.* जावीयन
(to convert into an oxime) जावि-करण
oximation *Chem.* जावीयन *n.*
oxime, oxim (*ox*ygen+*im*ide) *Chem.* जावि *n.* (जारक + वितिक्तेय)
oxime group जावि-वर्ग
-oximic *Chem.* -जावियिक
oximido-, oximino- *Chem.* (denoting presence of the oxime group :NOH; isonitroso-) भूजो-
-oxin *Chem.* -तिग्मि *f.*
ox-indole *Chem.* जा-निनीलवा
oxine (*ox*al for oxalic+ *-ine*) *Chem.* तिग्मी *f.*
oxo- (oxygen) *Chem.* जर- (distinguished from oxy- जार-)
-oxolan *Chem.* -जाविन्य *n.*
-oxole *see* dioxole
oxone *Chem.* (fused sodium peroxide with traces of CuO as catalyst) क्षातिजार *m.*, क्षातिजा *f.* (from क्षारातु अतिजारेय)
oxonic *adj.* (*ox*ygen जारक+carb*onic* प्रांगारिक) *Che...* जांगारिक
oxonic acid *Chem.* जांगारिक अम्ल
oxonium (*ox*ygen+amm*onium*) *Chem.* जा-तातु *m.*
oxonium compound जातातु संयोग
ox-ozone (*oxy-*+*ozone*) जा-प्रजारक
ox-ozonide *Chem.* जा-प्रजारकेय
oxtongue गोजिह्वा *f.*
Oxus *Geog.* वक्षु *m.* (Oxus is from Skt. वक्षु)

ox warblefly गो-निशोफमक्षी
oxy- 1 (oxygen) *Chem.* जार-
2 तीक्ष्ण-
oxy *adj. Chem.* जार
oxy-acetylene *Chem.* जार-शुक्तलेन्य
oxy-acetylene blowpipe जार-शुक्तलेन्य धमनाड
oxy-acid *Chem.* जाराम्ल
oxy acid blue *Col. Ind.* जार अम्ल नील
oxy acid violet *Col. Ind.* जार अम्ल नीललोहित
Oxyaena *Paleontol.* (*oxy-* 'sharp' + Gk. *-aina* fem. ending) तीक्ष्णिका-प्रजाति
Oxyaenidae तीक्ष्णिका-वंश *m.*
Oxyaenoidea (superfamily) तीक्ष्णिका-महावंश *m.*
oxy-aldehyde *Chem.* जार-बुल्बुद
oxy-amine *Chem.* जार-तिक्ती
oxy-anthracene *Chem.* जार-विक्षामेण्य
oxyazine- *Chem.* जाराजीवी-
oxyazine dyes *Chem.* जाराजीवी रञ्जक
oxyazo- *Chem.* जाराज-
oxy-azo *adj.* जाराज, जाराजक
oxyazo dyes *Chem.* जाराज रञ्जक
oxy-benz-aldehyde *Chem.* जार-धूप-बुल्बुद
oxy-benzyl *Chem.* जार-धूपल
oxy-bromide *Chem.* जार-दुरेय
β oxybutyrase आ-जारघृतेद
oxy-calcium *adj.* जार-चूर्णातु
oxy-calorimeter जारोषमान *m.*
oxy-camphor *Chem.* जार-कर्पूर
oxy-caproic *adj. Chem.* जार-गव्यिक
oxy-carbonate *Chem.* जारांगारीय
oxy-cellulose *Chem.* जार-कोशाधु
oxy-chlorate *Chem.* जार-नीरीय
oxy-chloric *Chem.* जार-नीरिक
oxy-chloride *Chem.* जार-नीरेय
oxy-chlorine जार-नीरजी
oxy-cholesterol जार-पैत्तव
oxy-cholic *adj.* जार-पित्तिक
oxy-chromatin (which stains with acid dyes; acidic chromatin) अम्ला-भिवर्णि
oxychrome black *Col. Ind.* जारवर्णक काल
o. blue जारवर्णक नील
o. blue-black जारवर्णक नील-कृष्ण
o. brown जारवर्णक बभ्रु
o. dark green जारवर्णक असित हरि
o. garnet जारवर्णक निरक्त
o. orange जारवर्णक नारंग
o. violet जारवर्णक नीललोहित
o. yellow जारवर्णक पीत
oxy-chromine *Col. Ind.* जार-वर्णी
oxy-cinchoninic acid जार-वितापियिक अम्ल
oxy-cinnamic *adj. Chem.* जार-दारुसितिक
oxy-cobalt-ammine *Chem.* जार-केत्वातु-तिजी
oxy-coumarin *Chem.* जार-अनन्तमूलि
oxy-cyanide *Chem.* जार-श्यामेय
oxycyanine *Col. Ind.* जारश्यामी
oxycyanine black *Col. Ind.* जारश्यामी काल
Oxydactylus *Zool.* (hoofs are sharp-pointed—Lull p.638) तीक्ष्णशफ-प्रजाति
oxy-diacetic acid *Chem.* जार-द्विशुक्तिक अम्ल
oxydiamine black *Col. Ind.* जार-द्वितिक्ती काल
o. blue जारद्वितिक्ती नील
o. brown जारद्वितिक्ती बभ्रु
o. carbon जारद्वितिक्ती प्रांगार
o. orange जारद्वितिक्ती नारंग
o. red जारद्वितिक्ती रक्त
o. violet जारद्वितिक्ती नीललोहित
o. yellow जारद्वितिक्ती पीत
oxydiaminogen *Col. Ind.* जारद्वितिक्ती-जन
oxydianil yellow *Col. Ind.* जारद्विनील पीत
oxydiazol black *Col. Ind.* जारद्वयजव काल
o. blue जारद्वयजव नील
o. brown जारद्वयजव बभ्रु
o. red-brown जारद्वयजव रक्त-बभ्रु
o. yellow-brown जारद्वयजव पीत-बभ्रु
oxyether *adj.* जार-दक्षु
oxy-ethyl *Chem.* जार-दक्षुल
oxy-fatty acid जार-स्नेहीय अम्ल
oxy-fluoride *Chem.* जार-तरस्वेय
oxy-gas *adj.* जार-वाति
oxygen *Chem.* जारक
o.-acetylene cutting जारक-शुक्तलेन्य कर्तन
o.-acetylene welding जारक-शुक्तलेन्य संधान
o. acid जारक अम्ल
o. consumption *Zool.* जारकोपभोग
o. container जारक-धान
o. cubes जारक-घन
o. cylinder जारक-स्तम्भ
o.-hydrogen welding जारकोदजन-संधान
o. linkage जारक-प्रथन
o.-mixture जारक-मिश्र
o. ratio = acidity coefficient जारक-अनुपात
o. respiration जारक-श्वसन
o. salt जारक-लवण
oxygenant (an oxidizing agent) जारण-कर्ता (-तृ) *m.*
oxygenase जारकेद *m.*
oxygenate *vb. Chem.* जारकण (from जारकयति)
1 (to impregnate with oxygen) जारक-व्यापन
2 (to combine with oxygen) जारक-योजन
3 (to treat with oxygen) जारक-साधन
4 = oxidize
oxygenated *adj.* जारकित
oxygenated water (water impregnated with oxygen gas) जारकित जल
oxygenation *Chem.* जारकण *n.*
oxygenator (something which oxygenates as a lung) जारकयिता (-तृ) *m.*
= oxidizer जारयिता (-तृ) *m.*
oxygenerator (a machine for making oxygen) जारक-जनित्र *n.*
oxygenic *adj. Chem.* जारकिय
oxygenicity *Chem.* जारकियता *f.*
oxygenium *Pharm.* (Latinized form of oxygen) जारक *m.*
oxygenize = oxidize, oxygenate
oxygenizer *Chem.* जारणकर्ता (-तृ) *m.*
oxygenous *adj. Chem.* जारक्य
oxy-halide *Chem.* जार-नीकुल्येय
oxy-hemoglobin जार-शोणवर्तुलि
oxy-hydrate *Chem.* जारोदीय
oxy-hydric *adj.* जारोदिक
oxyhydrogen *adj. Chem.* जारोदजन-
oxyhydrogen blowpipe जारोदजन-धमनाड
oxyhydrogen flame *Phys.* जारोदजन-ज्वाला
oxyhydrogen light जारोदजन-प्रकाश
oxyhydrogen microscope जारोदजन-अण्वीक्ष
oxyhydrogen torch जारोदजन-वर्ती
oxy-iodide *adj. Chem.* जार-जम्बेय
oxy-ketone *Chem.* जार-शौक्ता
oxyketone dyes *Chem.* जारशौक्ता-रञ्जक
oxyl (*oxy-* जार- + *-yl* -ल) *Chem.* जारल *n.*
-oxylase *Chem.* -जारलेद *m.*
-oxylate *Chem.* -जारलीय *n.*
-oxylic *adj. Chem.* -जारलिक
oxyliquite (an explosive) जारस्फोट *m.*

oxylophyte *Bot.* अम्लोद्भिद् *f.*
oxy-mandelic *adj. Chem.* जार-वातामिक
oxymel (Gk. *oxus* 'sour' + *meli* मधु) *Pharm.* (a medicated syrup of vinegar and honey) चुक्रमधु *n.*
oxymel of squill = oxymel scillae समुद्रपलाण्डु-चुक्रमधु
oxymel scillae = oxymel of squill
oxy-methylene *Chem.* जार-प्रोद्लेन्य
oxy-morphine *Chem.* जार-प्रमीली
oxy-muriate *Chem.* जार-विडीय
oxymuriate of tin त्रपु-जारविडीय
oxy-muriatic *adj. Chem.* जार-विडीयिक
oxy-muriatic acid जार-विडीयिक अम्ल
oxy-naphthoic *adj. Chem.* जार-उत्तैलिक
oxy-naphtho-quinone *Chem.* जारोत्तैल-विज्वरा
oxy-narcotine जाराहिफेनी
oxy-nitrate *Chem.* जार-भूयीय
oxy-nitrite *Chem.* जार-भूयित
oxyntic cells *Zool.* (the supposed acid-secreting cells) अम्लकारी कोशा
oxy-phenine *Col. Ind.* जार-दर्शी
oxy-phenine gold *Col. Ind.* जारदर्शी स्वर्ण
oxy-phenol *Chem.* जार-दर्शाव
oxy-phenyl *Chem.* जार-दर्शल
oxyphil *adj.* (stains having affinity for acid dyes) अम्लरञ्ज्य
oxyphilic *adj.* अम्लरञ्ज्य
oxy-phosphate *Chem.* जार-भास्वीय
oxy-phthalic *adj. Chem.* जार-स्थूलैलिक
oxy-picric *adj. Chem.* जार-कटुविक
oxy-proline *Chem.* जार-शौषमली
oxy-propionic *adj. Chem.* जार-प्रमेदिक
oxy-purine *Chem.* जार-शिद्विकी
oxyquinaseptol = diaphtherin
oxy-quinoline *Chem.* जार-विज्वरवी
oxy-quinoline sulphate जार-विज्वरवी शुल्वीय
oxy-quinone *Chem.* जार-विज्वरा
Oxyria *Bot.* पर्वताम्ल-प्रजाति
O. digyna (mountain sorrel) सामान्य पर्वताम्ल (Pan. *amlu*)
oxy-salicylic *adj. Chem.* जार-नम्रलिक
oxy-salt *Chem.* जार-लवण
oxysere *Plant Ecol.* (a sere which has its commencement in acid soils—Bor) अम्लसंश्रेणी *f.*
Oxyspirura *Zool.* (genus of eyeworms) नेत्रकृमि-प्रजाति
O. mansoni सामान्य नेत्रकृमि
oxy-stearic *adj. Chem.* जार-वसिक
Oxystelma *Bot.* तिक्तदुग्धा-प्रजाति
O. esculentum (a herb with milky juice; the plant is pungent—Basu) सामान्य-तिक्तदुग्धा (Nadk. तिक्तदुग्धा, Kan. *tikkaludugdhike*)
oxy-sulphate *Chem.* जार-शुल्वीय
oxy-sulphide *Chem.* जार-शुल्वेय
Oxytenanthera *Bot.* (dark green bamboo—Tr. III. 1005) कालवेणु-प्रजाति (Ben. *kalia*)
O. albociliata सितपक्ष्मल कालवेणु
O. monostigma (has isolated culms —Tr. III. 1006) एकिकाण्ड कालवेणु (एकि- isolated + काण्ड culm)
O. nigrociliata असितपक्ष्मल कालवेणु (Ben. *kalia*)
oxy-terpene *Chem.* जार-सरलेन्य
oxy-Tobias acid *Chem.* जारोत्सिशु अम्ल
oxytocic *adj. Med.* (hastening the process of childbirth) आशुप्रसावी
oxytocic principle आशुप्रसावी तत्त्व
oxy-toluene *Chem.* जार-विरालेन्य
Oxyuris *Bot.* सूचीकृमि-प्रजाति
O. equi (found in the intestinal tract of horses) अश्वान्त्र-सूचीकृमि
O. vermicularis = pinworm (parasitic chiefly in the rectum of man) गुद-सूचीकृमि
Oxyuroidea *Bot.* (a superfamily) सूचीकृमि-महावंश *m.*
oyer and terminer *Law* श्रवण-निर्णय
-oyl -कल *n.* (from मूल)
xyloyl काष्ठकल
oyster 1 शुक्ति, खाद्य-शुक्ति *f.*
2 = oyster white (a colour, yellow पीत in hue, of low अव saturation and very high सु brilliance) स्वपीत
Oyster Bay pine शुक्त्युदधि-सरल
oyster-catcher (a bird) शंखिनी *f.* (occurs in निवण्टुरत्नाकर)
oyster plant = salsify शुक्तिशाक *n.*
oyster white = oyster (colour)
oz. (ounce) शु. (शुक्तिका)
oz. ap. (apothecaries' ounce) भै. शु. (भैषजिक शुक्ति)
ozena *Med.* अपीनस *m.* (from सुश्रुत)
Ozobranchus *Zool.* (a leech parasitic for the most part upon turtles and tortoises) कूर्मौका-प्रजाति
ozocerite = earth wax *Mineral.* भूसिक्थ *n.*
ozone [Gk. *ozein* 'to smell' + *-one* (here *-one* is not from ketone)—OED.] *Chem.* प्रजारक *m.* (it is a much more powerful oxidizer than oxygen gas)
ozone cage प्रजारक-पञ्जर
ozonide *Chem.* प्रजारकेय *n.*
ozonize *vb. Chem.* प्रजारकण
ozonized oxygen प्रजारकित जारक
ozonizer *Chem.* प्रजारक-साधित्र *n.*
ozono-meter प्रजारक-मान *m.*
ozostomia *Med.* (foulness of breath) पूतिश्वास *m.*
oz. t. (ounce troy; 20 pennyweights) शु. (शुक्ति), हे. शु. (हैम शुक्ति)

P

P., p. (page) पृ. (पृष्ठ)
p-, para- *Chem.* प-, परा-
P (parent) *Biol.* ज (जनक)
P, π (Peltier coefficient) भ (संधूष्म-गुणक)
P (perianth) *Bot.* प (परिपुष्प)
P (phosphorus) *Chem.* भ (भास्वर)
p. (pint) श. (शराव)
P (polarization) ध्र (ध्रुवीयण)
P_a (atomic polarization) ध्रप (परमाण्विक ध्रुवीयण)
P_e (electron polarization) ध्रवि (विद्युदणु-ध्रुवीयण)
P_o (orientation polarization) ध्रअ (अनुस्थापन-ध्रुवीयण)
P. (pony) ट. (टट्टू)
P (pork) सू (सूकरमांस)
P *Logic* (predicate) वि (विधेय)
P (present) उ. (उपस्थित)

ox warblefly गो-त्रिशोफमक्षी
oxy- 1 (oxygen) *Chem.* जार-
2 तीक्ष्ण-
oxy *adj. Chem.* जार
oxy-acetylene *Chem.* जार-शुक्लेन्य
oxy-acetylene blowpipe जार-शुक्लेन्य धमनाड
oxy-acid *Chem.* जाराम्ल
oxy acid blue *Col. Ind.* जार अम्ल नील
oxy acid violet *Col. Ind.* जार अम्ल नीललोहित
Oxyaena *Paleontol.* (*oxy-* 'sharp' + Gk. *-aina* fem. ending) तीक्ष्णिका-प्रजाति
Oxyaenidae तीक्ष्णिका-वंश *m.*
Oxyaenoidea (superfamily) तीक्ष्णिका-महावंश *m.*
oxy-aldehyde *Chem.* जार-शुष्युद
oxy-amine *Chem.* जार-तिक्ती
oxy-anthracene *Chem.* जार-विक्षामेण्य
oxyazine- *Chem.* जाराजीवी-
oxyazine dyes *Chem.* जाराजीवी रञ्जक
oxyazo- *Chem.* जाराज-
oxy-azo *adj.* जाराज, जाराजक
oxyazo dyes *Chem.* जाराज रञ्जक
oxy-benz-aldehyde *Chem.* जार-धूप-शुष्युद
oxy-benzyl *Chem.* जार-धूपल
oxy-bromide *Chem.* जार-दुरेय
β oxybutyrase आ-जारघृतेद
oxy-calcium *adj.* जार-चूर्णातु
oxy-calorimeter जारोषमान *m.*
oxy-camphor *Chem.* जार-कर्पूर
oxy-caproic *adj. Chem.* जार-गन्धिक
oxy-carbonate *Chem.* जारांगारीय
oxy-cellulose *Chem.* जार-कोशाधु
oxy-chlorate *Chem.* जार-नीरीय
oxy-chloric *Chem.* जार-नीरिक
oxy-chloride *Chem.* जार-नीरेय
oxy-chlorine जार-नीरजी
oxy-cholesterol जार-पैत्तव
oxy-cholic *adj.* जार-पित्तिक
oxy-chromatin (which stains with acid dyes; acidic chromatin) अम्ला-भिवर्णि
oxychrome black *Col. Ind.* जारवर्णक काल
o. blue जारवर्णक नील
o. blue-black जारवर्णक नील-कृष्ण
o. brown जारवर्णक बभ्रु
o. dark green जारवर्णक असित हरि
o. garnet जारवर्णक निरक्त
o. orange जारवर्णक नारंग
o. violet जारवर्णक नीललोहित
o. yellow जारवर्णक पीत
oxy-chromine *Col. Ind.* जार-वर्णी
oxy-cinchoninic acid जार-वितापियिक अम्ल
oxy-cinnamic *adj. Chem.* जार-दारुसितिक
oxy-cobalt-ammine *Chem.* जार-केत्वातु-तिजी
oxy-coumarin *Chem.* जार-अनन्तमूलि
oxy-cyanide *Chem.* जार-श्यामेय
oxycyanine *Col. Ind.* जारश्यामी
oxycyanine black *Col. Ind.* जारश्यामी काल
Oxydactylus *Zool.* (hoofs are sharp-pointed—Lull p.638) तीक्ष्णशफ-प्रजाति
oxy-diacetic acid *Chem.* जार-द्विशुक्तिक अम्ल
oxydiamine black *Col. Ind.* जार-द्वितिक्ती काल
o. blue जारद्वितिक्ती नील
o. brown जारद्वितिक्ती बभ्रु
o. carbon जारद्वितिक्ती प्रांगार
o. orange जारद्वितिक्ती नारंग
o. red जारद्वितिक्ती रक्त
o. violet जारद्वितिक्ती नीललोहित
o. yellow जारद्वितिक्ती पीत
oxydiaminogen *Col. Ind.* जारद्वितिक्ती-जन
oxydianil yellow *Col. Ind.* जारद्विनील पीत
oxydiazol black *Col. Ind.* जारद्वयजव काल
o. blue जारद्वयजव नील
o. brown जारद्वयजव बभ्रु
o. red-brown जारद्वयजव रक्त-बभ्रु
o. yellow-brown जारद्वयजव पीत-बभ्रु
oxyether *adj.* जार-दक्षु
oxy-ethyl *Chem.* जार-दक्षुल
oxy-fatty acid जार-स्नेहीय अम्ल
oxy-fluoride *Chem.* जार-तरस्नेय
oxy-gas *adj.* जार-वाति
oxygen *Chem.* जारक
o.-acetylene cutting जारक-शुक्लेन्य कर्तन
o.-acetylene welding जारक-शुक्ल-लेन्य संधान
o. acid जारक अम्ल
o. consumption *Zool.* जारकोपभोग
o. container जारक-धान
o. cubes जारक-घन
o. cylinder जारक-रम्भ
o.-hydrogen welding जारकोदजन-संधान
o. linkage जारक-ग्रथन
o.-mixture जारक-मिश्र
o. ratio = acidity coefficient जारक-अनुपात
o. respiration जारक-श्वसन
o. salt जारक-लवण
oxygenant (an oxidizing agent) जारण-कर्ता (-तृ) *m.*
oxygenase जारकेद *m.*
oxygenate *vb. Chem.* जारकण (from जारकयति)
1 (to impregnate with oxygen) जारक-व्यापन
2 (to combine with oxygen) जारक-योजन
3 (to treat with oxygen) जारक-साधन
4 = oxidize
oxygenated *adj.* जारकित
oxygenated water (water impregnated with oxygen gas) जारकित जल
oxygenation *Chem.* जारकण *n.*
oxygenator (something which oxygenates as a lung) जारकयिता (-तृ) *m.* = oxidizer जारयिता (-तृ) *m.*
oxygenerator (a machine for making oxygen) जारक-जनित्र *n.*
oxygenic *adj. Chem.* जारकिय
oxygenicity *Chem.* जारकियता *f.*
oxygenium *Pharm.* (Latinized form of oxygen) जारक *m.*
oxygenize = oxidize, oxygenate
oxygenizer *Chem.* जारणकर्ता (-तृ) *m.*
oxygenous *adj. Chem.* जारक्य
oxy-halide *Chem.* जार-नीकुल्येय
oxy-hemoglobin जार-शोणवर्तुलि
oxy-hydrate *Chem.* जारोदीय
oxy-hydric *adj.* जारोदिक
oxyhydrogen *adj. Chem.* जारोदजन-
oxyhydrogen blowpipe जारोदजन-धमनाड
oxyhydrogen flame *Phys.* जारोदजन-ज्वाला
oxyhydrogen light जारोदजन-प्रकाश
oxyhydrogen microscope जारोदजन-अण्वीक्ष
oxyhydrogen torch जारोदजन-वर्ती
oxy-iodide *adj. Chem.* जार-जम्बेय
oxy-ketone *Chem.* जार-शौक्ता
oxyketone dyes *Chem.* जारशौक्ता-रञ्जक
oxyl (*oxy-* जार- + *-yl* -ल) *Chem.* जारल *n.*
-oxylase *Chem.* -जारलेद *m.*
-oxylate *Chem.* -जारलीय *n.*
-oxylic *adj. Chem.* -जारलिक
oxyliquite (an explosive) जारस्फोट *m.*

oxylophyte *Bot.* अम्लोद्भिद् *f.*
oxy-mandelic *adj. Chem.* जार-वातामिक
oxymel (Gk. *oxus* 'sour' + *meli* मधु) *Pharm.* (a medicated syrup of vinegar and honey) चुक्रमधु *n.*
oxymel of squill = oxymel scillae समुद्रपलाण्डु-चुक्रमधु
oxymel scillae = oxymel of squill
oxy-methylene *Chem.* जार-प्रोद्लेन्य
oxy-morphine *Chem.* जार-प्रमीली
oxy-muriate *Chem.* जार-विडीय
oxymuriate of tin त्रपु-जारविडीय
oxy-muriatic *adj. Chem.* जार-विडीयिक
oxy-muriatic acid जार-विडीयिक अम्ल
oxy-naphthoic *adj. Chem.* जार-उत्तैलिक
oxy-naphtho-quinone *Chem.* जारोत्तैल-विज्वरा
oxy-narcotine जाराहिफेनी
oxy-nitrate *Chem.* जार-भूयीय
oxy-nitrite *Chem.* जार-भूयित
oxyntic cells *Zool.* (the supposed acid-secreting cells) अम्लकारी कोशा
oxy-phenine *Col. Ind.* जार-दर्शी
oxy-phenine gold *Col. Ind.* जारदर्शी स्वर्ण
oxy-phenol *Chem.* जार-दर्शोल
oxy-phenyl *Chem.* जार-दर्शील
oxyphil *adj.* (stains having affinity for acid dyes) अम्लरञ्ज्य
oxyphilic *adj.* अम्लरञ्ज्य
oxy-phosphate *Chem.* जार-भास्वीय
oxy-phthalic *adj. Chem.* जार-स्थुलैलिक
oxy-picric *adj. Chem.* जार-कट्विक
oxy-proline *Chem.* जार-शौष्मली
oxy-propionic *adj. Chem.* जार-प्रमेदिक
oxy-purine *Chem.* जार-मिहकी
oxyquinaseptol = diaphtherin
oxy-quinoline *Chem.* जार-विज्वरवी
oxy-quinoline sulphate जार-विज्वरवी शुल्वीय
oxy-quinone *Chem.* जार-विज्वरा
Oxyria *Bot.* पर्वताम्ल-प्रजाति
O. digyna (mountain sorrel) सामान्य पर्वताम्ल (Pan. *amlu*)
oxy-salicylic *adj. Chem.* जार-नम्रलिक
oxy-salt *Chem.* जार-लवण
oxysere *Plant Ecol.* (a sere which has its commencement in acid soils—Bor) अम्लसंश्रेणी *f.*
Oxyspirura *Zool.* (genus of eyeworms) नेत्रकृमि-प्रजाति
O. mansoni सामान्य नेत्रकृमि
oxy-stearic *adj. Chem.* जार-वसिक
Oxystelma *Bot.* तिक्तदुग्धा-प्रजाति
O. esculentum (a herb with milky juice; the plant is pungent—Basu) सामान्य-तिक्तदुग्धा (Nadk. तिक्तदुग्धा, Kan. *tikkaludugdhike*)
oxy-sulphate *Chem.* जार-शुल्वीय
oxy-sulphide *Chem.* जार-शुल्वेय
Oxytenanthera *Bot.* (dark green bamboo—Tr. III. 1005) कालवेणु-प्रजाति (Ben. *kalia*)
O. albociliata सितपक्ष्मल कालवेणु
O. monostigma (has isolated culms —Tr. III. 1006) एकिकाण्ड कालवेणु (एकि- isolated + काण्ड culm)
O. nigrociliata असितपक्ष्मल कालवेणु (Ben. *kalia*)
oxy-terpene *Chem.* जार-सरलेन्य
oxy-Tobias acid *Chem.* जारोत्तिशु अम्ल
oxytocic *adj. Med.* (hastening the process of childbirth) आशुप्रसावी
oxytocic principle आशुप्रसावी तत्त्व
oxy-toluene *Chem.* जार-विरालेन्य
Oxyuris *Bot.* सूचीकृमि-प्रजाति
O. equi (found in the intestinal tract of horses) अश्वान्त्र-सूचीकृमि
O. vermicularis = pinworm (parasitic chiefly in the rectum of man) गुद-सूचीकृमि
Oxyuroidea *Bot.* (a superfamily) सूचीकृमि-महावंश *m.*
oyer and terminer *Law* श्रवण-निर्णय
-oyl -कल *n.* (from मूल)
xyloyl काष्ठकल
oyster 1 शुक्ति, खाद्य-शुक्ति *f.*
2 = oyster white (a colour, yellow पीत in hue, of low अव saturation and very high सु brilliance) स्वपीत
Oyster Bay pine शुक्तोद्धि-सरल
oyster-catcher (a bird) शंखिनी *f.* (occurs in निघण्टुरत्नाकर)
oyster plant = salsify शुक्तिशाक *n.*
oyster white = oyster (colour)
oz. (ounce) शु. (शुक्तिका)
oz. ap. (apothecaries' ounce) भै. शु. (भैषजिक शुक्ति)
ozena *Med.* अपीनस *m.* (from सुश्रुत)
Ozobranchus *Zool.* (a leech parasitic for the most part upon turtles and tortoises) कूर्मौका-प्रजाति
ozocerite = earth wax *Mineral.* भूसिक्थ *n.*
ozone [Gk. *ozein* 'to smell' + *-one* (here *-one* is not from ketone)—OED.] *Chem.* प्रजारक *m.* (it is a much more powerful oxidizer than oxygen gas)
ozone cage प्रजारक-पञ्जर
ozonide *Chem.* प्रजारकेय *n.*
ozonize *vb. Chem.* प्रजारकण
ozonized oxygen प्रजारकित जारक
ozonizer *Chem.* प्रजारक-साधित्र *n.*
ozono-meter प्रजारक-मान *m.*
ozostomia *Med.* (foulness of breath) पूतिश्वास *m.*
oz. t. (ounce troy; 20 pennyweights) शु. (शुक्ति), है.शु. (हैम शुक्ति)

P

P., p. (page) पृ. (पृष्ठ)
p-, para- *Chem.* प-, परा-
P (parent) *Biol.* ज (जनक)
P, π (Peltier coefficient) म (संधूष्म-गुणक)
P (perianth) *Bot.* प (परिपुष्प)
P (phosphorus) *Chem.* भ (भास्वर)
p. (pint) श. (शराव)
P (polarization) ध्र (ध्रुवीयण)
P_a (atomic polarization) ध्रप (परमाण्विक ध्रुवीयण)
P_e (electron polarization) ध्रवि (विद्युदणु-ध्रुवीयण)
P_o (orientation polarization) ध्रअ (अनुस्थापन-ध्रुवीयण)
P. (pony) ट. (टट्टू)
P (pork) सू (सूकरमांस)
P *Logic* (predicate) वि (विधेय)
P (present) उ. (उपस्थित)

P. (president) स. (सभापति)
P, p *Phys.* (pressure) ना, न (निपीड)
P. (preventive series of forms—EM. II.234) नि. (short for निवारण-माला)
P. [Price (Returns)] मू. [मूल्य (-प्रविवरण)]
p *Statistics* (probability) भा (संभाविता)
P. (*Proteus*) ना. (नानारूप-प्रजाति)
p *Phys.* (transmitted fraction) इ, ई (परेमित प्रमाग)
$\pi = \frac{\text{circumference}}{\text{diameter}}$ व्या = $\frac{\text{परिधि}}{\text{व्यास}}$
π *Organic Chem.* (abbreviated from *peri* परि) परि
π *Statistics* (product) फ (गुणन-फल)
φ *Phys.* (angle) ऐ (कोण)
φ (phlogiston) *Old Chem.* द (दाहतत्त्व)
p. a. (per annum) प्र. व. (प्रतिवर्ष)
P. A. (permanent advance) स्था. अ. (स्थायी अग्रिम)
P. A. (personal assistant) वै. स. (वैयक्तिक सहायक), आ. स. (आत्मीय सहायक), नि. स. (निज-सहायक)
Pa (protoactinium) *Chem.* प्रै (प्रैजातु)
P. A. (public accounts) लो. ले. (लोक-लेखा)
P.A. (Publicity Assistant) प्र. स. (प्रकाशना-सहायक)
$\frac{P}{Q}=\frac{R}{S}$ (Wheatstone's Bridge) $\frac{\text{प}}{\text{फ}}=\frac{\text{ब}}{\text{भ}}$
p^{th} percentile *Statistics* तवां प्रतिशततमक
pablo (a colour, yellowish red-yellow रक्तातिपीत in hue, saturation and brilliance medium मध्य) मध्यरक्तातिपीत
pabulum आहार *m.*
P.A.C. (Principal, College of Agriculture) प्रा. कृ. म. (प्राचार्य, कृषि-महाविद्यालय)
paca *Zool.* (rodent of the genus *Cuniculus*, q.v.) कन्दु *m.*
pacco direct black (Pacco is abbreviated from *P*alatine *A*niline and *C*hemical *Co*rp. प्रासाद विनीली तथा रासायनिक निगम, New York) *Col. Ind.* प्रा. वि. नि. अनाश्रित काल
p. direct brown प्रा. वि. नि. अनाश्रित बभ्रु
p. direct fast red प्रा. वि. नि. अनाश्रित स्थिर रक्त
p. green *Col. Ind.* प्रा.वि.नि. हरि
pace 1 गति *f.*, पद *n.*
2 *Drill* पद *n.*
two paces step back *Drill* पृष्ठत: द्वे पदे
three paces step back *Drill* पृष्ठत: त्रीणि पदानि
four paces step back *Drill* पृष्ठत: चत्वारि पदानि
pace-maker *Med.* गति-कारक *m.*
sino-auricular node कोटरालिन्द-ग्रन्था
pachy- स्थूल-
Pachycerianthus *Zool.* स्थूलनालपुष्प-प्रजाति
P. multiplicatus बहुगुण स्थूलनालपुष्प (PH. I.189 fig.)
Pachychalina *Zool.* (spongin strengthened by spicules) सुदृढा-प्रजाति
Pachycormidae *Paleontol.* (more or less prominent snout—CNH. VII. 501) महातुण्ड-वंश *m.*
Pachycormus *Paleontol.* महातुण्ड-प्रजाति
Pachyglossa *Aves* हारिद्रोदर-प्रजाति (lower plumage उदर bright yellow हारिद्र)
Pachygone *Bot.* (Gk. *pachys* 'thick', *gonos* 'seed') स्थूलबीज-प्रजाति
P. ovata (a lofty climber—Basu) तुङ्ग स्थूलबीज
pachynema *Biol.* (Gk. *pachys* 'thick') स्थूलांशु *m.*
Pachynolophus *Paleontol.* (Gk. *pachys* 'thick'. "Gave rise to an important Old World family which in a clumsier way evolved parallel to the Equidae—Swinnerton p. 373) स्थूलहय-प्रजाति
Pachyornis *Zool.* (a genus of moas) विधाविं-प्रजाति
Pachyosteus *Paleontol.* (Gk. *pachys* 'thick') स्थूलास्थ-प्रजाति
pachyphyllus *Bot. Tax.* स्थूलपर्ण
Pachypodosauria (suborder) *Paleontol.* स्थूलसरटानुगण *n.*
pachytene *Biol.* स्थूलांशु *m.*
pachytene stage *Bot.* स्थूलांशु-अवस्था
Pachytylus (a genus of locusts) *Zool.* शरभ-प्रजाति
P. migratorius = migratory locust प्रवाजी शरभ
Pacific *adj.* (rocks) *Petrog.* प्रशान्त, प्रशान्तसागरीय
pacification 1 शान्त करना
2 (a treaty of peace) शान्ति-सन्धि *f.*
Pacific blue *Col. Ind.* प्रशान्त नील
Pacific Douglas fir प्रशान्त-रक्तसरल
Pacific Ocean प्रशान्त-सागर
Pacific time *Astron.* प्रशान्त-काल
pacified *adj.* शान्त
pacifism शान्तिवाद *m.*
pacifist शान्तिवादी (इन्) *m.*
pacify *vb.* शान्त करना
Pacinian corpuscle *or* body *Anat.* प्रस्पर्श देहाणु *m.*
pack 1 *Photog.* चय *m.*
film pack पट्टी-चय
2 *Metal.* (a number of sheets of steel or other material piled together—Rolfe p.149) चय *m.*
3 (cotton) निपूर *m.*
pack *adj.* लद्दू, भारवाही (-इन्)
pack *vb.* 1 (to envelop) संवेष्टन, बांधना
2 निपूरण, भराई करना, कुटाई करना
3 *Phys.* (crowd together) संकुलन
4 *Printing* निभरण
package संवेष्टन *n.*, संवेष्ट *m.*, गठरी
pack animal भारवाही पशु, लद्दू पशु
draft animal वाह-पशु
pack buffalo भारवाही महिष, लद्दू भैंसा
pack bullock भारवाही वृषभ, लद्दू बैल
pack-carburizing *Metal.* (carburizing of parts packed in boxes or other containers) वेष्टित-प्रांगायण
pack cattle भारवाही पशु
draft cattle वाह-पशु
packcloth संवेष्टन-वस्त्र
packed *adj.* संवेष्टित
closely packed together संकुलित, घन-संकुलित
packed, marked, directed or described *Rly.* सवेष्टित, अंकित, पता लिखे हुए अथवा वर्णित
packed newspapers संवेष्टित समाचारपत्र
packed parcel संवेष्टित परिवेष्ट
packer संवेष्टक *m.*, (machine) संवेष्टित्र *n.*
packer cooly संवेष्टक भारिक
packet संवेष्ट *m.*, (a small package) संवेष्टिका *f.*
packing 1 संवेष्टन *n.*, बांधना
2 निपूरण *n.*, भराई, कुटाई
3 *Phys.* (crowding together) संकुलन *n.*
4 *Printing* निभरण *n.*
packing account संवेष्टन-लेखा
packing and repacking संवेष्टन और पुन:-संवेष्टन
packing case संवेष्टन-धान, संवेष्टाधान
packing charges *Com.* संवेष्टन-व्यय
packing conditions संवेष्टन-प्रतिबन्ध

packing effect *Phys.*, *Chem.* (the loss of mass due to the crowding of protons and electrons in the atomic nuclei—Hackh) संकुलता-हानि *f.*
packing fractions *Phys.*, *Chem.* (measures the forces holding electrons and protons together) संकुलता-अंक *m.*
packing gangs *Rly.* कुटाई-टोली, पूरण-टोली
packing jury (improper and corrupt selection of a jury—Aiyar p. 932) शस्तजनी-अपवरण
packing material संवेष्टन-सामग्री
packing note संवेष्टन-टिप्पण
packing paper संवेष्टन-पत्र
packing pieces *Mach.* भरण-खण्ड
packing ring *Mach.* संवेष्टन-वलय
packing shed संवेष्टन-छादक
pack of hounds आखेटिक-गण, आखेटिक-यूथ (गण and यूथ both ancient words in this sense; श्वगण occurs in हरिवंश)
pack-rolling *Metal.* (the rolling of a number of sheets together, in a 'pack'—Rolfe p 149) चय-वेल्लन
pact (according to Webster akin to Sanskrit पाश) *Law* (an agreement) पाशक, प्रतिश्राव *m.*, समझौता
pact *vb.* (to enter into a pact) पाशक करना, प्रतिश्राव करना, समझौता करना
pad 1 तल्प, चय *m.*
2 (writing pad) चय, लेखन-चय *m.*
3 (ink-pad) मसी-तल्प *m.*
4 *Anat.* पूर *m.*
5 *Zool.* उपबर्ह *m.*
Cf. plantula उपबर्हिका
padauk = Pterocarpus indicus
paddle क्षेपणी *f.*
paddlefish (snout long and spatula-shaped) प्रथ-मीन *m.* (प्रथ spatula)
paddle wheel *Naut.* क्षेपणी-चक्र
paddy व्रीहि *m.*, धान
paddy-field warbler शर-कूजिनी
paddy husk धान का भूसा, व्रीहि-तुष
paddy-husking व्रीहि-तुषापनयन
paddy separator व्रीहि-पृथक्कारक
Paddy's river box = Eucalyptus macarthuri
padlock *n.* (a detachable, portable lock) ताला, वियोज्य ताला
padlock *vb.* ताला लगाना
padri tree (*Radermachera xylocarpa*) चर्मतैल *m.*
Padus cornuta = Prunus padus
Paederia *Bot.* प्रसारिणी-प्रजाति
P. foetida सामान्य-प्रसारिणी (B., N., M. प्रसारिणी, Hin. Mar. *prasarani*)
P. tomentosa (a very slender climber —Basu) तनु-प्रसारिणी
paedo- *For words beginning with it see under* pedo-
Paeonia *Bot.* चन्द्र-प्रजाति
P. corallina प्रवाल चन्द्र
P. emodi (Himalayan paeony, paeony rose) सामान्य चन्द्र (Nadk., N.W.P. चन्द्र)
paeonine = aurine R
paeony rose (*Paeonia emodi*) चन्द्र (Nadk.), चन्द्रपाटल *n.*
page *n.* पृष्ठ *n.*
page *vb.* पृष्ठांकन, पृष्ठ-संख्या लगाना
paged *adj.* पृष्ठांकित
paging 1 पृष्ठांकन *n.*, पृष्ठसंख्या लगाना
2 पृष्ठांक *m.*, पृष्ठ-संख्या *f.*
separate series of paging अलग पृष्ठ-संख्या
paging machine पृष्ठांकन-यन्त्र
pagoda मेरुमन्दिर *n.*
pagoda tree (*Plumieria acutifolia*) क्षीरचम्पक *m.* (Nadk.)
Paguma *Zool.* वनपूतीक-प्रजाति
pahoehoe = ropy lava रज्जुराल *m.*
paid *adj.* 1 शोधित, दत्त, दे दिया
2 *Rly.* दत्त, दत्तशुल्क, दत्तभाटक (on consignment notes)
to pay देय (on consignment notes)
3 (receiving pay, as a servant) वैतनिक
paid, delivered or rendered in money, kind and service राशि, वस्तु और सेवा रूप में पटाया गया, दिया गया अथवा की गई
paid employee वैतनिक कर्मचारी
paid in full *Com.* पूर्णदत्त, परिदत्त
paid officer वैतनिक अधिकारी
paid or honorary officers वैतनिक अथवा मानसेवी अधिकारी
paid staff वैतनिक कर्मचारी
paid stamp परिदत्त मुद्रांक
paid-up *adj.* परिदत्त
paid-up capital *Com.* परिदत्त पुञ्जी, प्राप्त पुञ्जी
paid-up shares परिदत्त अंश
paid vendor वैतनिक विक्रेता
paid warder वैतनिक प्रहरी
paigle = cuckoo-flower (*Cardamine pratensis*) कोकिलपुष्प *m.*
pail पात्र *n.* (as in: ice-pail हिमपात्र)
pail system *Hygiene* शौचपात्र-पद्धति (here pail stands for शौचपात्र only)
pain पीडा *f.*
painless induration पीडारहित जारठ्य
pain sensation पीडा-बोध
paint *n.* 1 रंगलेप *m.*
2 *Med.* लेप *m.*
paint *vb.* रंगलेपन, आलेपन, लेपचित्रण (to portray with paints)
paint and varnish apparatus रंगलेप तथा लाक्षी-साधित्र
painted bat *Mamm.* चित्रवर्ण जतु
painted bush-quail चित्र वर्तीर (वर्तीर occurs in सुश्रुत)
painted partridge चित्र तित्तिर
painted posts रंगलिप्त स्थूण
painted sand-grouse चित्रित ककर (ककर ancient name)
painted snipe चित्रित कुनाल (कुनाल occurs in Buddhist literature)
painted spur-fowl चित्रित कुक्कुटक (कुक्कुटक ancient word)
painted stork चित्रित महाबक
painter 1 चित्रकार *m.*
2 रंगलेपक *m.*
Painter's Easel = Pictor *Astron.* चित्रक *m.*
painter's mussel *Zool.* चित्रकार-शम्बुक
painting 1 चित्रण *n.*
2 रंगलेपन *n.*
3 रंगचित्र, तूलिकाचित्र, चित्र *n.*
paint thinner रंगलेप-विरलक
pair युग्म, द्वय *n.*, जोड़ा
pair *vb.* युग्मन, जुड़ना
paired diverticulum *Zool.* युग्मित अन्धनाल
paired fins *Zool.* युग्मित पक्ष
pairing युग्मन *n.*
pairing chamber (beetles) (Fr. *chambre d'accouplement*, Germ. *Rammelkammer*) युग्मन-वेश्म
pair of bellows भस्त्रा *f.*, धौंकनी
pair of bullocks बैल-जोड़ी
pair of compasses कर्कट *m.*
pair of dividers विभाजक *m.*
pair of even numbers *Math.* युग्म-संख्या-द्वय
pair of lungs *Zool.* फुप्फुस-युग्म
pair of odd numbers *Math.* अयुग्म-संख्या-द्वय
pair of values *Math.* अर्हा-युग्म

paisanite *Petrog.* (contains phenocrysts of microperthite अणुकजुरवेताश्म and quartz स्फटिक in a finely granular groundmass of the same minerals and riebeckite) अणुस्फाश्म *m.*

palace प्रासाद *m.*, महल

palace car *Rly.* प्रासाद-यान

palachrome blue *Col. Ind.* (pala- is short for Palatine Aniline and Chemical Corp., New York) प्रासा.-वर्णक नील

p. orange प्रासा.-वर्णक नारंग

p. red प्रासा.-वर्णक रक्त

p. yellow प्रासा.-वर्णक पीत

Palaeanodon *Paleontol.* (*palae-* पुरा- + *-anodon* -अनग्रदन्त) पुरानग्रदन्त-प्रजाति

Palaeanodonta (suborder) पुरानग्रदन्त-अनुगण *m.*

Palaearctic=Palearctic *adj. Biogeog.* (pertaining to a terrestrial division, including Europe, Asia north of the Himalayas, northern Arabia and Africa north of the Sahara) हिमाचलोत्तरीय, हिमाचलोत्तर

Palaemon *Zool.* (genus containing the typical prawns) प्रचिंगट-प्रजाति

P. carcinus (Gk. *karkinos* 'crab') कर्क-प्रचिंगट

P. heterochirus विषमपाद प्रचिंगट

P. lamarrei (common in lakes and ponds) तडाग-प्रचिंगट

P. malcolmsonii सामान्य प्रचिंगट

Palaemonetes *Zool.* (one of the prawns —PH. I.447) इक्ष्वाक-प्रजाति (इक्ष्वाक ancient word)

Palaemonidae *Zool.* प्रचिंगट-वंश *m.*

Palaemoninae *Zool.* (subfamily) प्रचिंगटानुवंश *m.*

palaeo- पुरा-

Palaeobatrachus *Paleontol.* पुरामण्डूक-प्रजाति

palaeobiology पुराजैविकी *f.*

palaeobotanist पुरोद्भिद्विज्ञ *m.*

palaeobotany पुरोद्भिदी *f.*

Palaeocene पुरानूतन-युग *n.*

Palaeochiropteryx *Paleontol.* पुराचर्मचटक-प्रजाति

Palaeodictyoptera *Paleontol.* (all Palaeozoic insects are included in this order—PH. I.506) पुराकीट-गण *m.*

Palaeogene = Early Tertiary पूर्वतृतीयक *n.*

Palaeognathae *Zool.* (birds having a primitive type of palate) आद्यतालुकमहागण *m.* (महागण superorder), आद्यतालुका: *m.pl.*

palaeography पुरालिपि-विद्या *f.*

Palaeogyrinus *Paleontol.* (*palaeo-* पुरा + Gk. *gyrinos* 'tadpole' > *gyros* 'round, spiral'. It has a long, cylindrical body—PH. II.335) पुरामण्ड-प्रजाति

P. decorus सामान्य पुरामण्ड

Palaeolithic *adj.* पुरापाषाण

Palaeolithic culture पुरापाषाण-संस्कृति

Palaeoloxodon *Paleontol.* पुरागाधदन्त-प्रजाति

P. antiquus सामान्य पुरागाधदन्त

Palaeomastodon *Paleontol.* पुराशंकुदन्त-प्रजाति

P. intermedius आन्तर पुराशंकुदन्त

Palaeomerycidae *Paleontol.* (a group which is now represented by the giraffe) पुरामहाग्रीव-वंश *m.*

Palaeonemertini *Zool.* पुरापट्टिकाकृमि-गण *m.*

palaeoniscid *Paleontol.* पुरातर्कुमीन *m.*

Palaeoniscidae (fishes with fusiform तर्कुरूप bodies) पुरातर्कुमीन-वंश *m.*

Palaeoniscoidei पुरातर्कुमीन-गण *m.* (गण order)

Palaeoniscum पुरातर्कुमीन-प्रजाति

Palaeoniscus *Paleontol.* पुरातर्कुमीन-प्रजाति

P. macropomus (*macro-* महा + Gk. *poma* 'cover' आवर) महावर पुरातर्कुमीन

palaeontologist पुरासात्त्विकी-विज्ञ *m.*

palaeontology (deals with the life of past geological periods) पुरासात्त्विकी *f.*

Palaeophonus *Paleontol.* पुरालि-प्रजाति (पुरा- palaeo- + अलि 'scorpion' अमरकोश)

P. hunteri दंशी पुरालि

P. nuncinus सामान्य पुरालि

Palaeopterygii पुरापक्षानुवर्ग *m.*

Palaeosauropus primaevus सामान्य पुरासरटपाद

Palaeospondylia पुराकीकसानुवर्ग *m.* (अनुवर्ग subclass)

Palaeospondyloidea (Gk. *spondylos* 'vertebra') पुराकीकस-गण *m.*

Palaeospondylus *Paleontol.* (Gk. *spondylos* 'vertebra') पुराकीकस-प्रजाति

P. gunni सामान्य पुराकीकस

Palaeostachya *Bot.* शूकीपर्ण-प्रजाति

P. gracilis तनु शूकीपर्ण

P. pedunculata वृन्ती शूकीपर्ण

palaeothere *Paleontol.* पुराहय *m.*

Palaeotheriidae पुराहय-वंश *m.*

palaeotheriodont पुराहयदन्त *m.*

Palaeotherium *Paleontol.* पुराहय-प्रजाति

P. magnum (a late Eocene giant horselike mammal—Romer p.328 fig.295) महाकाय पुराहय (हय horse)

palaeo-volcanology committee पुराज्वालामुखी-विज्ञान-समिति

Palaeozoic *n. Geog.* पुराकल्प *m.*

palaeozoic *adj.* पुराकल्पीय

palaeozoologist पुराप्राणिविज्ञ *m.*

palaeozoology पुरा-प्राणिकी *f.*

Palaespidae *Zool.* पुराकवच-वंश *m.*

palanquin पालकी

Palaquium *Bot.* (with milky juice) पयोर-प्रजाति (पयोर ancient word. पयोmilk + -र giving)

P. gutta (produces gutta-percha निक्षीरेय) निक्षीरेय पयोर

P. oblongifolium दीर्घवृत्तपर्ण पयोर (दीर्घवृत्त oblong + -पर्ण -folium)

P. pustulatum *Bot.* पिडकी पयोर (पिडकी *pustulatum*)

palaside blue GS = fast fuchsine G

palatability आस्वाद्यता *f.*

palatable *adj.* आस्वाद्य

palatal *adj. Anat.* तालव्य

palate *Anat.* तालु *n.*

aegithognathous palate चटकास्थि तालु

dromaeognathous palate असन्धितास्थि तालु

desmognathous palate युक्तास्थि तालु

schizognathous palate अयुक्तास्थि तालु

palate bone *Anat.* तालु-अस्थि

palatine *adj. Anat.* तालव्य, तालु-

palatine *n.* = palatine bone *Anat.* तालव्य अस्थि, तालव्स्थि *n.*

palatine ('palace') प्रासाद (in names of colours)

palatine artery *Anat.* तालव्य रोहिणी

palatine black *Col. Ind.* प्रासाद काल

palatine bone *Anat.* तालव्य अस्थि

palatine branch तालु-शाखा

palatine canal तालव्य कुल्या

palatine chromate brown *Col. Ind.* प्रासाद वर्णीय बभ्रु

palatine chrome black *Col. Ind.* प्रासाद वर्णक काल

palatine chrome blue *Col. Ind.* प्रासाद वर्णक नील
palatine chrome bordeaux *Col. Ind.* प्रासाद वर्णक कपिशक
palatine chrome brown *Col. Ind.* प्रासाद वर्णक बभ्रु
palatine chrome claret *Col. Ind.* प्रासाद वर्णक रक्तिरा
palatine chrome green *Col. Ind.* प्रासाद वर्णक हरि
palatine chrome red *Col. Ind.* प्रासाद वर्णक रक्त
palatine chrome violet *Col. Ind.* प्रासाद वर्णक नीललोहित
palatine light yellow *Col. Ind.* प्रासाद लघु पीत
palatine nerve तालु-चेता
palatine process *Zool.* तालु-प्रवर्ध
palatine red *Col. Ind.* प्रासाद रक्त
palatine scarlet *Col. Ind.* प्रासाद शोण
palatine teeth *Zool.* तालव्य दन्त
palato-pterygo-quadrate bar *Zool.* तालु-त्रिवेणी-चतुष्क-दण्ड
palato-quadrate *Zool.* 1 तालु-चतुष्क 2 तालु-चतुष्कोणास्थि
pale *adj.* पाण्डुर, पाण्डु, पीला
palea *Bot.* अवपत्र *n.*
paleaceous *adj. Bot.* अवपत्री
pale Andaman serpent-eagle *Aves* पाण्डु कृष्णद्वीप नागान्तक-सुपर्ण
palearctic = palaearctic
pale bark (*Cinchona officinalis*) विताप *m.*
pale blue पाण्डुर नील
pale blue flycatcher *Aves* आनील शलभाश
pale blue mantle पाण्डुर नील प्रावार
pale brown shrike *Aves* मन्द बभ्रु लटूषक
pale brown swift *Aves* धूमाभ दुर्बल-चटक (whole plumage smoky धूमाभ)
pale bush-warbler *Aves* निष्प्रभ क्षुप-कूजिनी (निष्प्रभ dull colour)
pale catechu = catechu खदिर *m.*
pale crag-martin *Aves* पाण्डुर शैल-चटी
pale eastern sparrow-hawk *Aves* ब्राह्म कुलिंग-श्येनक
pale green पाण्डुर हरित
pale grey cuckoo-shrike *Aves* ब्राह्म भस्म कृष्णिका (found in Burma ब्राह्म)
pale harrier *Aves* पाण्डु पत्री (पत्री ancient word. Cf. Hindi पत्तई)
pale-headed woodpecker *Aves* पाण्डु-शीर्ष काष्ठकूट
pale horned lark *Aves* पाण्डु शृंग-भारद्वाज
pale-legged willow-warbler *Aves* पीत-पाद तरु-कूजिनी
paleo- *For words beginning with it see under* palaeo-
pale-red poppy = Papaver dubium स्निग्ध-अहिफेन *m.*
pale rose (*Rosa centifolia*) शतदल *n.*
pale sibia पाण्डुर श्रीवद (पाण्डुर pale, श्रीवद ancient word)
pale spiny mouse *Mamm.* पाण्डु कण्ट-मूषिका
pale thrush पाण्डुर कस्तूरिका
palette knife = spatula रंगमिश्रण-क्षुरी = प्रथ
pale tusrock moth = brown-tail moth
palewood violet = Viola sylvestris वन-हत्सुख *m.*
pale yellow पाण्डुर पीत
pale-yellowish rose पाण्डुरापीत पाटल
pali *pl.* of palus
palimpsest structure *Petrol.* (where original minerals and textures still form an integral part of the rock—Tyrrell p.269) मूलान्वित संरचिति
paling 1 (a fencing, enclosure) संवृति *f.*, बाड़ा
2 (pales collectively) वृतिदण्ड *m.*, बाड़े की लकड़ियां
palingenesis *Biol.* (reproduction of ancestral characters without change) दिव्यजनन *n.*
Palinurus *Zool.* (rock-lobsters—PH. I.425) अश्मचिंगट-प्रजाति
P. vulgaris सामान्य अश्मचिंगट
palisade = palisade tissue
palisade cells स्कम्भ-कोशा
palisade layer *Bot.* स्कम्भ-स्तर
palisade parenchyma स्कम्भ-जीवितक
palisade tissue *Bot.* स्कम्भोति
pallad-ammine *Chem.* निचूष-तिजी
palladic *adj. Chem.* निचूषिक
palladi-ferous *adj. Chem.* निचूष-भर
palladio- (palladium) *Chem.* निचूष- (निचूषातु)
palladious = palladous *adj. Chem.* निचूष्य
palladium *Chem.* निचूषातु *m.*
p. chloride निचूषातु नीरेय
p. foil निचूषातु-पर्ण
p. nitrate निचूषातु भूयीय
p. sponge निचूषातु-छिद्रिष्ठ
p. tube निचूषातु-नाल
p. wire निचूषातु-तन्तु
pallado- *Chem.* निचूष-
pallado-di-ammine *Chem.* निचूष-द्वि-तिजी
pallados- निचूष्य-
pallados-ammine *Chem.* निचूष्य-तिजी
palladous, palladious *adj. Chem.* निचूष्य
Pallas *Astron.* द्वितीय क्षुद्रग्रह *m.*
pallasite *Geol.* (a meteorite composed essentially of olivine हरितोपल) हरितोल्काश्म *m.*
Pallas's cat *Mamm.* लघु-कर्ण विडाल
Pallas's fishing-eagle *Aves* पट्टि-पुच्छ मत्स्य-सुपर्ण (tail with a white cross-band पट्टि)
Pallas's grasshopper-warbler *Aves* चीन चीरीवाक्-कूजिनी
Pallas's Himalayan willow-warbler *Aves* हैम सुन्दर तरु-कूजिनी (back and abdomen yellow हैम)
Pallas's sand-grouse *Aves* कृष्ण-ललाम कक्कर (abdomen with a large black or chocolate patch, कृष्णललाम 'having a black spot' occurs in काठक १३.५)
Pallas's snow-finch *Aves* गान्धार हिम-चटक
Pallas's squirrel *Mamm.* मणिपुर-रोमशी (found in Manipur मणिपुर)
pallet (a flat blade with a handle for forming, beating, etc.) थापी
pallial *Zool.* प्रावार-
pallial cavity = mantle-cavity *Zool.* प्रावार-गुहा
pallial complex *Zool.* (the mantle-cavity and associated parts) प्रावारावलि *f.*
pallial groove *Zool.* प्रावार-प्रसीता
pallial line *Zool.* प्रावार-रेखा
pallial muscle प्रावार-पेशी
pallial nerve *Zool.* प्रावार-चेता
pallial sinus *Zool.* प्रावार-कोटर
pallial siphon *Zool.* प्रावार-निनाल
palliate *vb.* हलका करना, अल्पीकरण
pallid *adj.* पाण्डुर
Palliser's ant-warbler *Aves* सुन्दर कूजिनी
pallium *Anat.* (a mantle) प्रावार *m.*
pallor *Plant Pathol.* पाण्डुरता *f.*
palm 1 (of the hand) करतल *m.* (कर

hand), हथेली
2 (a plant) ताल m.
palm vb. (the eyes) अञ्जलिसेवन
Palmaceae Bot. ताल-कुल n.
palma Christi (Ricinus communis) एरण्ड m. (B.,N.,M.)
Palmae = Palmaceae Bot. ताल-कुल n.
palmar sesamoids Zool. करतल-स्नाय्वस्थि n. (स्नाय्वस्थि short for स्नायुजात अस्थि)
palmate adj. (venation) Bot. पाणिवत्
palmate compound leaf Bot. पाणिवत् संयुत पर्ण
palmated adj. 1 Zool. (having the distal portion broad, flat, and lobed, suggesting a hand with spread fingers) पाणिवत्
2 Bot. = palmate
palmated newt = Triturus palmipes Zool. (the feet are webbed) जालपाद सरटिका
palmately cleft Bot. पाणिवद् दीर्ण
palmately compound Bot. पाणिवत् संयुत
palmately compounded पाणिवत् संयुत
palmately compound leaf पाणिवत् संयुत पर्ण
palmately divided पाणिवद् विभक्त
palmatifid adj. Bot. पाणिवद्-दर
palmati-form adj. Bot. पाणि-रूप
palmation Bot. पाणिवत्ता f.
palmatipartite adj. Bot. पाणिवद्-विदर
palmatisect (cleft or cut into palmate पाणिवत् segments extending nearly to the base) Bot. पाणिवन्-निदर m. (निदर = नि down + दर cleft)
palmatus Bot. Tax. पाणिपर्ण
palm cat = toddy cat Zool. ताल-विडाल
palm civet ताल-गन्धमार्जार
Palmella Bot. (a genus of algae, which occur as spherical cells uniting by their mucilaginous coats into indefinite mucilaginous masses) श्लिष्टकोशाप्य-प्रजाति
Palmellaceae Bot. श्लिष्टकोशाप्य-कुल n.
palmella phase = palmella stage
palmella stage Bot. (in which the single cells are held together in gelatinous masses) श्लिष्टकोशावस्था f.
palmetto (a colour, yellowish yellow-green हर्यतिपीत in hue, of low अव saturation) अवहर्यतिपीत
palmetto scrub = saw palmetto Bot. (Serenoa serrulata) ऋकचताल m.
palm green (a colour, yellow-green पीतहरि in hue, of low अव saturation and low नि brilliance) न्यवपीतहरि
palm gur ताल-गुड m.
palmine Chem. ताली f.
palming (the eyes) Med. अञ्जलिसेवन n.
palmistry सामुद्रिक-शास्त्र n.
palmitate Chem. तालीय n.
palmitic adj. Chem. तालिक
palmitic acid Chem. तालिक अम्ल
palmitin Chem. तालि f.
palmitoleic acid Chem. ताल-मक्षिक अम्ल
palmitolic adj. Chem. तालैलिक
palm kernel (the seed of any palm yielding oil) ताल-बीज n.
palm leaf ताल-पत्र
palm lily ताल-नलिनी
palm-lobate adj. Bot. पाणि-पालिमत्
palm off प्रवञ्चन, झांसे से दे देना, चला देना
palm-squirrel ताल-रोमशी
palm-swift ताल-दुर्बल (दुर्बल ancient word for the bird swift)
palm tree ताल-वृक्ष
palm wax = ceroxyle ताल-सिक्थ
palm weevil ताल-घुण
palm wine ताल-मदिरा
palmyra (books ग्रन्थ are written on its leaves) ग्रन्थ-ताल m.
palmyra leaf ग्रन्थताल-पत्र
palmyra palm (books ग्रन्थ are written on its leaves) ग्रन्थ-ताल
palmyra petiole ग्रन्थताल-पर्णवृन्त
palmyra seed ग्रन्थताल-बीज
palmyra spathe ग्रन्थताल-शूकीछद्
palp = palpus Zool. मृश m. (√मृश् 'to touch')
palpable adj. 1 स्पर्शज्ञेय, स्पर्शगोचर
2 सुस्पष्ट, सहजग्राह्य
palpable error सुस्पष्ट विभ्रम
palpal organ Zool. (conveys sperms to the genital orifice of the female) शुक्रवोढा (-ढ) m.
palpate (to examine by touch) स्पर्श-परीक्षण n.
palpation Med. (examination by touch) स्पर्श-परीक्षा f.
palpation of thrill Med. वेपन की स्पर्श-परीक्षा
palpebra Anat. वर्त्म n.
palpebra frontalis = upper eyelid
palpebra inferior = lower eyelid
palpebral adj. वार्त्म, वर्त्म-
palpebral conjunctiva वर्त्मास्तर m. (the membrane that lines the eyelids)
palpebral fascia वर्त्म-स्तरी
palpebral vessels वार्त्म-वाहिनी (not वर्त्म-)
palpebra malaris = lower eyelid
palpebra superior = upper eyelid
palpebra tertia = nictitating membrane निमीलक छद m.
Palpigradi Zool. (the pedipalpi are leglike—PH. I.516) मृशपाद-गण m.
palpitation अतिस्पन्दन n.
palpus = palp Zool. मृश m.
palsy = paralysis संस्तम्भ m.
palsycurer (Cardiospermum halicacabum) कर्णस्फोटा f. (B.,N.)
Paludicella Zool. (club-shaped zooecia) गदाजीवौक-प्रजाति
Paludina = Viviparus
paludosus Bot. Tax. (growing in marshy places) कच्छ-
paludrine Pharm. (more effective than quinine) प्रविज्वरी f.
palus (pl. pali) Zool. (narrow upright column) स्तम्भिका f.
Palythoa Zool. (the most complex of Actiniaria) जटिलेपुष्प-प्रजाति
pamaquine (N- diethylamino-isopentyl-amino-methoxy-quinoline) प्रोविज्वरी f. (प्रो for प्रोद्जार- methoxy-)
Pamirs Geog. मेरु m. (Sino-Indian Studies II.92)
Pamirs horned lark Aves गान्धार शृंग-भारद्वाज
Pamirs lesser sand-plover Aves कश्मीर लघु वालु-टिट्टिभ
pampas (Quecha pampa 'plain' प्रस्थ) महाप्रस्थ m.
pamphlets library पुस्तिकालय m.
Pampur Geog. पद्मपुर n. (it is celebrated for its cultivation of saffron)
pan 1 भाजन, पात्र n., कटाह m., कड़ाही
2 (of scale) पात्र n., पलड़ा
scalepan तुलापात्र
3 = hard pan (hard and sometimes impenetrable layer of the subsoil) पट्ट, कठोर पट्ट m.
Pan Zool. (genus containing the chimpanzee) मेध्यवानर-प्रजाति
P. pygmaeus = Anthropopithecus troglodytes सामान्य मेध्यवानर

P. troglodytes = P. pygmaeus
P. vetus (Lat. *vetus* 'old'. A fossil chimpanzee) पुरातन मेध्यवानर
pan- सर्व-
panacea सर्वभेषज *n.*
Panama bark = quillaia *Pharm.* स्वफेनवल्क *m.*
Panama black F = chlorazol black FFH
Panama rubber = Castilla rubber
Panax fruticosum = Nothopanax fruticosum *Bot.*
Panax pseudo-ginseng = Aralia pseudo-ginseng *Bot.*
pan-boiler (as in jaggery-making) कटाह-पाचक *m.*
pancake plant = cheeseflower (*Malva sylvestris*) दधिकपुष्प *m.*
pance = heartsease (*Viola tricolor*) हृत्सुख *m.*
panchayat पंचायत, पञ्चमण्डली *f.* (Sanchi Stone Inscr. of Chandragupta II of the Gupta year 93)
panchayat court पंचायत-न्यायालय
panchromatic *adj.* (Gk. *pan* 'all'; sensitive to light of all colours) सर्ववर्ण, सर्वच्छाय
panchromatic film *Photog.* सर्ववर्ण पट्टी
pancreas *Anat.* (a gland possessing all ferments) सर्वकिण्वी (-इन्) *m.*
pancreatic *adj.* सर्वकिण्वि-, सर्वकिण्वीय
pancreatic diverticulum *Zool.* सर्वकिण्वी अन्ध-धान
pancreatic duct सर्वकिण्वि-प्रणाली
pancreatic ferment सर्वकिण्वीय किण्व
pancreatic juice सर्वकिण्वि-रस
pancreatic secretion सर्वकिण्वीय उदासर्ग
pancreatin सर्वकिण्विकि *f.*
pancreatitis सर्वकिण्विकोप *m.*
pancreato-tropic सर्वकिण्वि-उद्दीपक
pancreato-tropic hormone सर्वकिण्वि-उद्दीपक न्यासर्ग
panda पण्डक *m.* (although a member of the *Carnivora*, it is mostly a vegetarian and comparatively weaker. पण्ड 'weakling' is an ancient word)
Pandanus *Bot.* केतकी-प्रजाति
P. fascicularis = P. tectorius
P. leram (has numerous large stilt roots) जटामूल-केतकी
P. odoratissimus = P. tectorius
P. tectorius (screwpine, umbrella tree) सामान्य-केतकी (N., M., Ben. Kan. Hin. Mal. Tel. Uri. केतकी, Basu केतक, Deccan *kedgi*, Tam. *kedagi*, Tulu *kedayi*)
pandect 1 (any complete code of laws) संहिता *f.*
2 (a treatise covering an entire subject; a complete digest) पूर्णसार *m.*
pandemic diseases सार्वदेशिक रोग
Pandion *Aves* कुरर-प्रजाति (कुरर ancient word)
Pandionidae *Aves* कुरर-वंश *m.*
pandore = bandore (of 3 strings) *Phys.* त्रितन्त्री *f.*
Pandorina *Bot.* (16 cells, forming a sphere) षोडशिगोल-प्रजाति
P. morum तूत-षोडशिगोल
pane = glass-pane काचपट्ट *m.*, काचफलक *n.*
panel 1 पट्ट, भागक *m.*
control panel नियन्त्रण-पट्ट
2 *Fine Arts* पट्ट *m.*
3 तालिका *f.*
panel of chairmen सभापति-तालिका
panes *see* pane
pan formation soil पट्ट-निर्माण-मृदा
pang व्यथा, वेदना *f.*
pangenesis *Biol.* सर्वजनन *n.*
pangolin वज्रशल्क *m.*
Pangonius *Parasitol.* सूचीतुण्ड-प्रजाति
pan-grower पान-उत्पादक
pan-head *Mach.* कटाह-शिर *n.*
panic (sudden widespread fear; running in different directions) अतिभय *n.*, समुद्वेग, विद्रव *m.* (√ द्रु to run), भगदड़
panic grass 1 (any grass of the genus *Panicum*) श्यामाक *m.*
2 (*Echinochloa crus-galli*) दीर्घ श्याम *m.*
panicky *adj.* अतिभीत, भयभीत
panicle = compound raceme *Bot.* संयुत-एकवर्ध्यक्ष *m.*
paniculatus *Bot. Tax.* (having panicles or tufts of flowers) पुष्पगुच्छ-
Panicum *Bot.* श्यामाक-प्रजाति
P. antidotale कृमिशत्रु श्यामाक (Sinh. *krimisastru*)
P. crus-corvi = Echinochloa crus-galli
P. crus-galli = Echinochloa crus-galli
P. frumentaceum = Echinochloa colona *var.* frumentacea
P. italicum = Echinochloa colona *var.* frumentacea
P. maximum (Guinea grass) महाश्यामाक
P. miliaceum (common millet) व्रीहिभेद श्यामाक (B., M. व्रीहिभेद)
P. miliare (little millet) सामान्य श्यामाक (Tamil *shamai*), कुटकी
P. plicatum = Setaria plicata
panidiomorphic *adj.* पूर्णात्मरूपिक (completely पूर्ण idiomorphic आत्मरूपिक)
panification (conversion into bread) रोटी बनाना
Panipat *Geog.* पाणिप्रस्थ *n.*
Panjab *Geog.* पञ्चनद *n.*
panmixia *Biol.* सर्व-मिश्रण *n.*
pannage (feeding or the right of feeding swine in a wood or forest) सूकर-चारण *n.*, सूअर-चराई, सूकरचारणाधिकार *m.*, सूअर-चराई का अधिकार
Pannetier's green = emerald green
panning = pan-washing भाजन-धावन *n.*
Panocthus *Paleontol.* (a genus of glyptodonts) पूर्वकंकटि-प्रजाति (कंकट armor)
panorama विराट् रूप, विराट् दृश्य *n.*
panoramic view सर्वतो-दृश्य, विराट् दृश्य
Panorpa *Zool.* (genus of the scorpion flies) वृश्चिकपतंग-प्रजाति
P. communis सामान्य वृश्चिकपतंग
Panorpidae *Zool.* वृश्चिकपतंग-वंश *m.*
pan still भाजन-आसोत्र
pansy 1 (a flowering plant, with pleasant flowers) हृत्सुख *m.*
heartsease मनस्सुख
2 (a colour, bluish blue-red रक्तातिनील in hue, of very high अधि saturation and low नि brilliance) न्यधिरक्तातिनील
pansy purple (a colour, bluish-red रक्तानील in hue, of high उद् saturation and low नि brilliance) न्युद्रक्तानील
pansy violet 1 = heartsease (*Viola tricolor*) हृत्सुख *m.*
2 (a colour, blue-red नीलरक्त in hue, of low नि brilliance) निनीलरक्त
pantellerite (related to rhyolite वाहाश्म but rich in iron अयस् and soda विक्षार) क्षायोवाहाश्म *m.*
Panthera *Zool.* पुण्डरीक-प्रजाति (English *panther* is akin to Sanskrit पुण्डरीक)
P. pardus पृदाकु पुण्डरीक

Pantherinae (subfamily) पुण्डरीकानुवंश *m.*
Pantholops *Zool.* चमूरु-प्रजाति (चमूरु occurs in वैजयन्ती for a kind of antelope. Cf. Nepali *chiru*)
Pantodon *Zool.* निडयिमीन-प्रजाति
P. buchholzi (a flying fish) सामान्य निडयिमीन
Pantodonta *Zool.* (teeth are present in full series—PH.I.568) सर्वदन्ताः *m.pl.*
pantograph 1 सर्वमापलिख *m.*
2 *Elec.* (a current-collecting device) विद्युद्-ग्राही (-इन्) *m.*
Pantolambda *Paleontol.* पुराविप्रजाति
Pantolambdidae (nearly the size of a sheep अवि, and from the Paleocene —Romer p.304) पुरावि-वंश *m.*
Pantopoda = Pycnogonida
pantoscopic *adj.* सर्वेक्ष
pantoscopic glasses सर्वेक्ष उपनेत्र
pantoscopic lens सर्वेक्ष वीक्ष
pantothemic acid *Chem.* (Gk. *pantothemikos* 'from everywhere') सर्वस्थानिक अम्ल
pantothere *Paleontol.* भूरिदन्त *m.*
Pantotheria *Paleontol.* भूरिदन्ताः *m.pl.*
pantry अन्नधानी *f.*, अन्नकोष्ठ *m.*
pan-washing = panning
panzer = armoured *adj. Mil.* कवचित
papain = papainum पिपीतकि *f.*
papal bull पोप की प्रज्ञप्ति
Papaver *Bot.* अहिफेन-प्रजाति
P. argemone (rough-headed poppy, rough long-headed poppy) रूक्ष अहिफेन
P. dubium (smooth-longheaded poppy, pale red poppy) स्निग्ध अहिफेन
P. hybridum (rough-headed poppy, rough round-headed poppy) गोल-शीर्ष अहिफेन
P. nudicaule नग्नस्तम्भ अहिफेन
P. orientale पूर्वीय अहिफेन
P. rhoeas (red poppy, scarlet poppy) रक्त अहिफेन (Hin. *lal post*, Mar. तांबडा खसखस)
P. somniferum (Joan silverpin, opium poppy, peony poppy, white garden poppy, balewort, carnation poppy, white poppy) सामान्य अहिफेन (B., M. अहिफेन)
Papaveraceae *Bot.* अहिफेन-कुल *n.*
Papaverales = Rhoedales *Bot.* अहिफेन-गोत्र *n.*
papaverine अहिफेनकी *f.*
papaw = papaya
papaya (*Carica papaya*) पिपीतक *m.*
paper *n.* 1 पत्र, चीरक *n.*, कागज़
2 (a printed or written document or instrument...) पत्र *n.*
3 (examination paper) प्रश्नपत्र *n.*
4 (newspaper) पत्र, समाचारपत्र *n.*
paper *adj.* 1 पत्र-
2 (existing only on paper) पत्रमात्र
paper advisory committee पत्र-मन्त्रणा समिति
paperbark = Melaleuca leucadendron
paper black *Col. Ind.* पत्र काल
paper blockade *Intern. Law* पत्रमात्र समवरोध
paper blue *Col. Ind.* पत्र नील
paper brilliant scarlet *Col. Ind.* पत्र भासुर शोण
paper brown *Col. Ind.* पत्र बभ्रु
paper clip पत्र-स्रज
paper clippings पत्र-क्लृप्ति
paper cone पत्र-शंकु
paper core पत्र-आन्तरक
paper counter पत्र-गणक
paper cover पत्र-आवरण
paper credit पत्र-प्रत्यय
paper currency *Econ.* पत्र-चलार्थ
paper currency department पत्र-चलार्थ-विभाग
paper currency reserve *Econ.* पत्र-चलार्थ-संचिति
paper cutter पत्र-कृन्तक
paper deep black *Col. Ind.* पत्र गाढ काल
paper fast blue *Col. Ind.* पत्र स्थिर नील
paper fast bordeaux *Col. Ind.* पत्र स्थिर कपिशक
paper fastener पत्र-बन्धक
paper fast green *Col. Ind.* पत्र स्थिर हरि
paper fish *Zool.* पत्र-मीन
paper hygrometer पत्र-उन्द्मान
paper industry पत्र-उद्योग
paper issuer पत्र-निर्गामक
paper knife पत्र-क्षुरी, पत्र काटने की छुरी
paper lined burlap पत्रास्तीर्ण शणक
paper-maker पत्र-निर्माता
paper making पत्र-निर्माण
paper making process पत्र-निर्माण-विधा
paper manufacturing society पत्र-निर्माण-समिति
paper mill पत्र-निर्माणी
paper money = soft money पत्र-मुद्रा
paper mulberry पत्र-तूत
paper nautilus *Zool.* (so called from the delicate shell) मृदु नाविक
paper pulp पत्र-गोंद
paper pulp sheet पत्र-गोंद-स्तार
paper red *Col. Ind.* पत्र रक्त
paper release lever (in a typewriter) पत्र-मोक-उद्याम
paper rolls पत्र-वेल्लन
paper rupee पत्र-रूप्य
papers पत्र *n.* (*further see* paper)
setting and the correcting of papers प्रश्नपत्रों को बनाना और उनका शोधन करना
papers appertaining to any other department किसी अन्य विभाग से संबद्ध पत्र
paper scarlet *Col. Ind.* पत्र शोण
papers correctly arranged ठीक क्रम से लगाए हुए पत्र
paper spool पत्र-वलनी
paper stand पत्र-स्थाम
paper strip पत्र-पट्टी
papers under disposal निर्वर्तनाधीन पत्र
paper supplier पत्र-प्रदायक
papers with a wide circulation अधिक बिकने वाले समाचारपत्र
paper title *Law* (a title to land evidenced by a conveyance; the term generally implying that such title, while it has colour or plausibility, is without substantial validity) पत्र-मात्र स्वत्व
paper trade पत्र-व्यापार
paper tray पत्र-स्थाल
paper tubes पत्र-नाल
paper under consideration (P.U.C.) विचाराधीन पत्र (वि.प.)
paper under disposal निर्वर्तनाधीन पत्र
paperware पत्र-भाण्ड, पत्र की वस्तुएं
paper washer पत्र-वलयक
paper-weight = letter-weight पत्र-भार
paper wrapper 1 पत्र-वेष्टन
2 पत्र-वेष्टक
paper yellow *Col. Ind.* पत्र पीत
papeta पिपीतक *n.*
Papilio *Zool.* प्रजापति-प्रजाति
P. merope सामान्य प्रजापति
Papilionaceae *Bot.* चमक-कुल *n.*

papilionaceous *adj. Bot.* 1 प्रजापतिरूप (प्रजापति 'butterfly' fr. Bengali)
2 चणककुल्य
papilionaceous plant चणककुल्य पादप
Papilionatae *Bot.* चणक-अनुकुल *n.*
Papilionidae *Zool.* (family of butterflies) प्रजापति-वंश *m.*
Papilioninae *Zool.* (a subfamily of Papilionidae) प्रजापत्यनुवंश *m.*
papilla 1 *Anat.* अंकुर *m.*, पिण्डिका *f.*
renal papillae वृक्क-पिण्डिका, वृक्क-अंकुर
2 *Bot.* (a small hair) रोमिका *f.*
papillary border *Ophthalmol.* प्रबिम्ब-तट
papillary muscles = columnae carneae *Anat.* मांस-स्तम्भी *f.*
papillate *adj. Bot.* रोमिका-, रोमिकीय
papillate hair *Bot.* रोमिका *f.*
papillate surface रोमिका-तल
papilloma *Med.* 1 (of the skin) चर्मकील *m.*
2 (of the mucous membrane) अन्तश्चर्मकील *m.*
papillose bat *Mamm.* (thumbs and feet armed with large and strong claws नखरी) नखरी जतु
Papin's digester *Phys.* (in which substances are heated under pressure) निपीड-पाचित्र *n.*
Papio *Zool.* (genus of typical baboons) = Cynocephalus श्ववानर-प्रजाति
P. mormon (mandrill) नरकीश श्ववानर
pappataci fever = three-day fever त्रिदिन ज्वर
pappus *Bot.* (a tuft crowning the ovary or fruit) रोमचूडा *f.*
papulae = dermal branchiae
papula spore *Mycol.* (Lat. *papula* 'pimple' पिटक) पिटक-बीजाणु
papule *Med.* पिटिका *f.*
Papyrus *Bot.* श्रीपत्र-प्रजाति (cf. श्री in श्रीताल which is used for writing palm-leaf manuscripts)
papyrus श्रीपत्र *n.*
par *Com.* सम
above par अधिमूल्य पर, अधिमूल्ये
at par सममूल्य पर, सममूल्ये
below par अवमूल्य पर, अवमूल्ये
para कण्डिका *f.* (Const.)
para- 1 उप-, अनु- (as in paracolon अन्वन्त्र), अधि- (as in paraplasm अधिघटन), पर- (as in parasite परजीवी), परि- (as in paratracheal परिजलवाहिक)
2 *Chem.* परा-
3 *Petrog.* (used for gneisses derived from sediments अवसाद — Tyrrell p.277) अव-
para-amino-benzene-sulphon-amide परा-तिक्ती-धूपेन्य-शुल्बा-तिक्तेय
para-amino-benzoic acid परा-तिक्ती-धूपिक अम्ल
para-amino group परा-तिक्तीक वर्ग
para-azoxy-benzoate परा-अजजार-धूपीय
parabanic acid = oxalyl-urea तिग्मल-मिह *m.*
parabasal apparatus *Zool.* कशाधार-साधित्र
parabasal body *Zool.* (body associated with the base of the flagella) कशाधार-काय
para black *Col. Ind.* परा काल
para blue *Col. Ind.* परा नील
parabola *Geom.* एकेन्द्र *n.* (shortened from एक one + उत्केन्द्रता eccentricity)
parabola of closest fit निकटतम अन्वायोजन का एकेन्द्र
parabolic *adj. Geom.* एकेन्द्रीय, एकेन्द्र-
parabolic curve *Statistics* एकेन्द्र-वक्र, एकेन्द्रीय वक्र
parabolic cylinder एकेन्द्रीय स्तम्भ
parabolic motion एकेन्द्र-गति
parabolic segment एकेन्द्रीय खण्ड
paraboloid *Geom.* (surface generated by the rotation of a parabola about its axis) एकेन्द्रज *n.*
paraboloidal *adj.* एकेन्द्रजीय
paraboloidal reflector *Phys.* एकेन्द्रजीय परावर्तक
paraboloid mirror *Phys.* एकेन्द्रज दर्पण
paraboloid of revolution *Math.* परिक्रमण-एकेन्द्रज
parabranchia *Zool.* (osphradium of a mollusk when gill-like) क्लोमगन्धांग *n.*
para brilliant orange *Col. Ind.* परा भासुर नारंग
para bronze *Col. Ind.* परा कांस्य
para brown *Col. Ind.* परा बभ्रु
paracasein पराकिलाटि *f.*
paracentral *adj. Anat.* (lying near the centre) उपमध्य
parachordal *adj. Embryol.* (situated on each side of the notochord) उभयतोमेरु
parachute *Mil.* वायुछत्र *n.*
parachute mechanism *Bot.* वायुछत्र-रचना
parachutist *Mil.* वायुछत्री (-इन्) *m.*
Paraclepsis *Zool.* (leech found on fresh water crabs) कर्कौका-प्रजाति
paracme *Biol.* उत्तरकाष्ठा *f.*
paracoele *Anat., Zool.* (lateral ventricle of the brain) पार्श्वगुहा *f.*
paracolon *Bact.* अन्वन्त्र *n.*
paracolon bacillus (a group of microorganisms intermediate in form between the colon and the typhoid group) अन्वन्त्र-दण्डाणु
paracone *Zool.* (anterior of the three cusps of a primitive upper molar) अग्रशंकु *m.*
paraconid *Zool.* अधोग्रशंकु *m.*
paracoto = coto *Pharm.* आन्त्रवल्क *m.*
para-cresol *Chem.* परा-क्रिविपव
Para cress = Spilanthes oleracea
para-cyanogen परा-श्यामजन
para-cymene *Chem.* परा-निजीरेण्य
para dark green *Col. Ind.* परा असित हरि
parade 1 (pompous show) प्रदर्शन *n.*, आडम्बर *m.*
2 सैन्यप्रदर्शन *n.*, प्रयोग्या *f.* (cf. the ancient word योग्या 'drill')
parade ground योग्या-भूमि
paradiamine black *Col. Ind.* पराद्वितिक्ती काल
paradiazine *Chem.* पराद्वयजीवी *f.*
paradiazol brown *Col. Ind.* पराद्वयजत्र बभ्रु
para-dichloro-benzene परा-द्विनीर-धूपेन्य
paradise apple (*Citrus maxima*) महानिम्बु *m.* (Ben.), चकोतरा
paradise flycatcher रज्जुवाल शलभाश (रज्जुवाल ancient name)
paradise green = Hibernian green (a colour, yellow-green पीतहरि in hue, of low नि brilliance) निपीतहरि
para-ditolyl *Chem.* परा-द्विविरारल
paradox असद्भास, विरोधाभास *m.*
paradoxical equation विरोधाभासी समीकार
paradoxical statement विरोधाभासी कथन
Paradoxides *Paleontol.* (a genus of trilobites, whose body is large and elongated—H. Woods, Paleontology, Cambridge, 1947, p. 367) लम्बत्रिक-प्रजाति
P. bohemicus विलक्ष लम्बत्रिक

Paradoxornis *Aves* (genus of parrot-bills) कीरमुख-प्रजाति (कीर parrot, मुख mouth, bill)
Paradoxornithidae *Aves* शुकानन-वंश *m.*
Paradoxurinae (subfamily) शाखिपूतीका-नुवंश *m.* (पूतीक is a name for civet in कल्पद्रुकोश. They are called शाखिपूतीक on account of their being expert climbers and mainly arboreal in forest and jungle)
Paradoxurus *Zool.* शाखिपूतीक-प्रजाति
paradoxus *Bot. Tax.* विलक्ष
paradysenteric bacillus *see* Shigella paradysenteriae
paradysentery अभ्यतिसार *m.* (a diarrhea resembling mild dysentery)
para fast blue *Col. Ind.* परा स्थिर नील
para fast brown *Col. Ind.* परा स्थिर बभ्रु
para fast green *Col. Ind.* परा स्थिर हरि
paraffin (a waxy substance occurring in the earth as a constituent of petroleum or as a solid deposit) मृद्वसा *f.* (cf. मृत्तैल)
paraffin base मृद्वसा-पीठ
paraffin blowlamp मृद्वसा-धमदीप
paraffin burner मृद्वसा-दाहक
paraffined paper मृद्वसाव्याप्त पत्र
paraffin hydrocarbon मृद्वसा-उदांगार
paraffin lamp मृद्वसा-दीप
paraffin liquid मृद्वसा-तरल
paraffin oil मृद्वसा-तैल
paraffin ointment मृद्वसा-अभ्यञ्जन
paraffinum liquidum = liquid paraffin *Pharm.* तरल मृद्वसा
paraffin wax मृद्वसा-सिक्थ
para garnet *Col. Ind.* परा निरक्त
paragastric cavity = spongocoel *Zool.* छिद्रिष्ठ-गुहा
paragene black *Col. Ind.* पराजन काल
paragene bordeaux *Col. Ind.* पराजन कपिशक
paragene brown *Col. Ind.* पराजन बभ्रु
paragene corinth *Col. Ind.* पराजन रोहित
paraglossa (*pl.* paraglossae) *Zool.* 1 (one of a pair of small appendages of the hypopharynx of insects) जिह्वोपांग *n.*
2 (outer) बहिर्जिह्वा *f.*
paragnath *Zool.* (lies behind the mandibles in most crustaceans) पराहनुका *f.*
para-gneiss *Petrog.* (derived from a sediment अवसाद) अव-पट्टिताश्म
Paragonimus (ovary displaced to one side) पार्श्वाण्डाशय-प्रजाति
P. ringeri (human lung fluke) फुप्फुस-पार्श्वाण्डाशय
P. westermani = Distoma westermani, D. ringeri, D. pulmonale (causes parasitic or oriental hemoptysis) रक्तष्ठीव-पार्श्वाण्डाशय
paragonite *Mineral.* (a sodium क्षारातु mica अभ्रक) क्षाराभ्रक *n.*
paragraph कण्डिका *f.* (Const.) (*see* article)
para green *Col. Ind.* परा हरि
Paraguay tea (prepared from *Ilex paraguayensis* पेय-शूलपर्णी) शूलपर्णी-चैन
Parahippus *Paleontol.* (a genus of Miocene मध्यनूतनयुग horses) मध्याश्वक-प्रजाति
para-hydrogen विषमभ्रम उद्जन, परा-उद्जन
para indigo blue *Col. Ind.* परा निनील नील
parakeet 1 (any of certain parrots, esp. those of relatively small size and slender form) कीर *m.* (ancient word)
2 = parrot green (a colour, yellowish yellow-green हर्यतिपीत in hue, saturation and brilliance medium मध्य) मध्यहर्यतिपीत
paralactic acid = sarcolactic acid *Chem.* परादुग्धिक अम्ल = पेशी-दुग्धिक अम्ल
paraldehyde black *Col. Ind.* परासुम्युद काल
parallactic *adj. Astron.* दिग्भेद-
parallactic angle *Astron.* दिग्भेद-कोण
parallactic ellipse *Astron.* दिग्भेद-ऊनेन्द्र
parallactic inequality *Astron.* दिग्भेद-असमता
parallactic libration = diurnal libration *Astron.* दैनिक-दर्शनस्थिति
parallactic motion *Astron.* दिग्भेद-गति
parallax 1 *Phys.* भेदाभास, (apparent displacement) विस्थापनाभास *m.*
2 *Astron.* (the difference in the direction of a heavenly body as seen from sun point on earth's surface) दिग्भेद *m.*, लम्बन *n.* (लम्बन ancient word)
parallax factor *Astron.* दिग्भेद-खण्ड
parallax star *Astron.* दिग्भेद-तारा
parallel *adj.* 1 (lying evenly every where in the same सम direction दिशा) समदिश, सदिश
2 (keeping at the same distance at all parts) समान्तर
3 सदृश, समान
parallel *n. Elec.* 1 (electrical connections such that, like poles are connected to one another or to the same terminal) समध्रुव-बद्ध *n.*
parallel asymptotes *Math.* समान्तर अनन्तस्पर्शी
parallel case समान स्थिति
parallel combination *Phys.* समान्तर संयोजन
parallel current *Phys.* समदिश वाह
parallel diversion *Surv.* समान्तर व्यपवर्तन
parallel experiments समान संपरीक्षाएं
parallel flow turbine *Rly.* सदिश-वाह-वरीवर्त
parallel forces *Phys.* समान्तर बल
parallel government प्रतिवर्ती शासन
parallelism *Math.* समान्तरता *f.*, समान्तरत्व *n.*
parallel key *Mach.* समान्तर कीला
parallel of altitude उच्छ्राय-समान्तर
parallel of declination होरावृत्तचाप-समान्तर
parallelogram *Math.* समान्तरभुज *m.* (short for समान्तरचतुर्भुज)
parallelogram law *Mech.* समान्तरभुज-नियम
parallelogram of accelerations *Statics* त्वरण-समान्तरभुज
parallelogram of forces *Phys.* बल-समान्तरभुज
parallelogram of velocities *Phys.* प्रवेग-समान्तरभुज
parallelopipe, parallelopiped *adj. Geom.* समान्तरानीक
parallelopiped of forces बल-समान्तरानीक
parallel plate condenser *Phys.* समान्तर-पट्ट-संघनक
parallel plate system (in a theodolite) *Surv.* समान्तर-पट्ट-संहति
parallel resistance समान्तर रोध
parallel sample *Statistics* सदृश न्यादर्श
parallels of latitude *Math.* अक्षांश-समान्तर
parallel strips *Surv.* समान्तर पट्टियां
parallel to itself *Math.* स्व-समान्तर

parallel to length अन्वायाम
parallel transverse line समान्तर-तिर्यग्-रेखा
parallel tubes समदिश नाल
parallel venation *Bot.* समदिश नाडी-विन्यास
parallel vise समान्तर संग्रभ
paralogism *Logic* तर्काभास *m.*
paralysis *Med.* स्तम्भ, स्तम्भरोग, संस्तम्भ *m.*
paralyzing effect *Zool.* स्तम्भन-प्रभाव
para magenta *Col. Ind.* परा धूम्रली
paramagnetic *adj. Phys.* एकाधिचौम्बिक
paramagnetic and diamagnetic substances एकाधिचौम्बिक और एकोनचौम्बिक पदार्थ
paramagnetism and diamagnetism *Phys.* एकाधिचौम्बिकत्व और एकोनचौम्बिकत्व
Paramecium *Zool.* 1 सृप्रिका-प्रजाति
2 (any individual of the genus) सृप्रिका *f.*
P. caudatum (slipper animalcule) सामान्य-सृप्रिका
P. coli = Balantidium coli
paramelaconite *Mineral.* (cupric oxide occurring in black pyramidal crystals) कृष्णताजारिज *m.* (कृष्ण black, ता- for ताम्रिक cupric, जार- for जारेय oxide, -इज for खनिज mineral)
para-menispermine परा-काकफली
Parameria *Bot.* सुक्षीरी-प्रजाति
P. glandulifera (yields caoutchouc of good quality—Tr. II.663) ग्रन्थि-कावत् सुक्षीरी
parameter *Math.* प्राचल *m.*
parameter of a diameter प्रजीवा *f.*
parameter of distribution वण्टन-प्राचल
parametric equation *Math.* प्राचल-समीकार
paramine *Col. Ind.* परातिक्ती *f.*
p. black परातिक्ती काल
p. blue परातिक्ती नील
p. brown परातिक्ती बभ्रु
p. fast bordeaux परातिक्ती स्थिर कपिशक
p. fast brown परातिक्ती स्थिर बभ्रु
p. fast orange परातिक्ती स्थिर नारंग
p. fast red परातिक्ती स्थिर रक्त
p. fast violet परातिक्ती स्थिर नीललोहित
p. fast yellow परातिक्ती स्थिर पीत
p. green परातिक्ती हरि
p. orange परातिक्ती नारंग
p. sky blue परातिक्ती आकाश नील
p. violet परातिक्ती नीललोहित
p. yellow परातिक्ती पीत
Paramithrax *Zool.* (crabs which deliberately plant seaweeds, sponges, etc., all over the carapace and are thus concealed except when in motion —PH. I.455) गुप्तकर्क-प्रजाति
Paramolgula *Zool.* काशिचोल-प्रजाति (√ काश् shine)
paramorfan पराप्रमीलिन्य *n.*
paramour जार *m.*, जारिणी *f.*
Paramphistomidae (a family) उभयतश्चूष-वंश *m.*
Paramphistomoidea (a superfamily having two suckers situated at either extremity) उभयतश्चूष-महावंश *m.*
Paramylodon *Zool.* पराभूमन्दर-प्रजाति
paramylum *Bot.* (a carbohydrate allied to starch) परामण्ड *n.*
Paramyxine *Zool.* परामीनवेधि-प्रजाति
paranasal sinus परिनास-कोटर
Paranaspides *Zool.* परानुत्कवच-प्रजाति
P. lacustris (*lacus* 'lake') जलीय परानुत्कवच
paranephrocytes *Zool.* (glandular cells discharging excretory matter) उत्सर्ग-ग्रन्थि-कोशा *f.*
paranil *Col. Ind.* परानील
p. black परानील काल
p. bordeaux परानील कपिशक
p. brown परानील बभ्रु
p. green परानील हरि
p. olive परानील तैलबदर
p. yellow परानील पीत
paranitraniline *Col. Ind.* पराभूयनीली
paranitraniline red *Col. Ind.* पराभूयनीली रक्त
paranoia (*para-* 'abnormal' + *nous* 'mind') (a chronic mental disorder characterized by systematized delusions of persecution and of one's own greatness) पीडनोन्माद *m.*
parantheses = round brackets ( ) गोलाभिबार *m.*
paranucleus *Biol.* उपन्यष्टि *f.*
paraoesophageal connective परानिगल योजी
para olive *Col. Ind.* परा तैलबदर
para orange *Col. Ind.* परा नारंग
parapet wall (of a well) मेंढ़
paraphenine yellow *Col. Ind.* परादर्शी पीत
paraphenylene *Chem.* परादर्शलेन्य *n.*
p. blue *Col. Ind.* परादर्शलेन्य नील
p.-diamine *Col. Ind.* परादर्शलेन्य-द्वितिक्ती
p. grey *Col. Ind.* परादर्शलेन्य धूसर
p. violet *Col. Ind.* परादर्शलेन्य नीललोहित
paraphernalia *Law* (the property, other than dower, marriage settlement etc., which at common law remained more or less, under the control of a married woman, and which did not pass into the administration of the husband's estate upon his decease before her) परिणाह्य *n.* (from Kalpataru. Also given in Bengali Dict.), वसनभूषण *n.* (at common law, the paraphernalia of a wife was of two kinds—first clothing... and second her ornaments: Aiyar)
paraphimosis *Med.* परा-परिवर्तिका (परिवर्तिका ancient word)
paraphosphine *Col. Ind.* पराभास्वी
paraphragm (of a *Palaemon*) *Zool.* परावर्ध *m.*
paraphysis 1 *Bot.* (a sterile filament) वन्ध्यसूत्र *n.*
2 *Zool.* परावर्ध *m.*
parapineal eye *Zool.* परातृतीय नेत्र
paraplasm (additional material embedded in the protoplasm) अधिघटन *n.*
paraplectenchyma = pseudoparenchyma *Plant Pathol.* कूटजीवितक *m.*
paraplegia *Med.* अधराघात *m.*
parapodium *Zool.* अभितश्चरण, अभिचरण *m.*
parapophysis *Zool.* काय-वर्ध *m.* (from कीकसकाय-वर्ध process arising from the vertebral centrum)
parapsid *Zool.* द्विछिद्रकरोटि *m.*
Parapsida *Zool.* द्विछिद्रकरोटय: *m.pl.*
paraquadrate = squamosal bone *Zool.* अग्रगण्डास्थि *n.*
para red 1 = blood red (yellowish-red रक्तापीत in hue, and of very high अधि saturation) अधिरक्तापीत
2 *Col. Ind.* परा रक्त

para-rosaniline *Chem.* परा-पाटलनीली
para-rosaniline base *Col. Ind.* परा-पाटलनीली पीठ
para roseine *Col. Ind.* परा अरुणी
pararosolic acid *Chem.* परापाटलविक अम्ल
para scarlet *Col. Ind.* परा शोण
Paraseison *Zool.* (foot elongated—PH. I.298) दीर्घपद्-प्रजाति
P. **asplanchnus** (Gk. *splanchnon* 'viscera') अपान्तस्त्य दीर्घपद्
Parashorea *Bot.* परशाल-प्रजाति (*Shorea* शाल-प्रजाति)
P. **stellata** (five-winged fruits—Tr. I.134) पञ्चिफल परशाल
parasite परजीवी (-इन्) *m.*
parasitic *adj.* पारजैविक
parasitical cuckoo *Zool.* परभृत, अन्य-पुष्ट *m.*
parasitic disease परजीवी रोग
parasiticide परजीविघ्न *m.*
parasitic plant परजीवी पादप, परजीवी पौधा
parasitic roots *Bot.* परजीवी मूल
Parasitidae *Zool.* (a family) परजीवि-वंश *m.*
parasitifer परजीविभर *m.*
parasitiferism (a delusion of harbouring worms) परजीवि-भ्रम *m.*
parasitism 1 (state of being a parasite) परजीविता *f.*
2 (infestation with parasites) परजीवि-संचार *m.*
parasitization (invasion by parasites) परजीव्याक्रमण *n.*
parasitocidal *adj.* (destructive to parasites) परजीविहा (-हन्)
parasitogenic *adj.* (caused by parasites) परजीविज
parasitoid *adj.* परजीव्याभ
parasitologist परजीविज्ञ *m.*
parasitology पारजैविकी *f.*, परजीवि-विज्ञान *n.*
parasitophobia परजीविभी *f.*
parasitosis *Med.* (infestation with parasites) परजीवि-संचार *m.*
parasitotrope *adj.* परजीव्यावर्त
parasitotropic = parasitotrope *adj.* परजीव्यावर्त
parasitotropism = parasitotropy परजीव्यावर्तना *f.*
parasol आतपत्र *n.*, छतरी
parasphenoid *n. Zool.* रोऽस्थि *n.*

parasphenoid bone *Zool.* (T-shaped bone) रोऽस्थि *n.* (T=ब्राह्म रो, i.e. रो as written in the Brāhmī script)
paraspore *Bot.* उपबीजाणु *m.* (McLean I.174)
parastichy *Bot.* (an oblique or secondary spiral line...) कुन्तलपंक्ति *f.*
Parasuchia *Paleontol.* (*para-* + Gk. *souchos* 'crocodile') परामकर-प्रजाति
parasulphon bronze *Col. Ind.* पराशुल्बा कांस्य
parasulphon brown *Col. Ind.* पराशुल्बा बभ्रु
parasympathetic = cranio-sacral *Anat.* कर्परत्रिक-
parasympathetic autonomic system कर्परत्रिक-चेता-संहति
parasympathetic nerve कर्परत्रिक-चेता
parasympathetic nervous system (the second autonomic nervous system) द्वितीय स्वायत्त-चेता-संहति, कर्परत्रिक-चेता-संहति (cranio-sacral)
parasympatholytic *adj.* कर्परत्रिकांशक
parasympatholytic drug कर्परत्रिकांशक भेषज
parasympathomimetic कर्परत्रिकचेतो-द्दीपक
parasynapsis = parasyndesis
parasyndesis = parasynapsis *Biol.* (union of chromosomes in side-by-side conjugation—Doncaster p.68) पार्श्व-युग्मानुबन्ध *m.*
parathecium *Mycol.* (the outside hyphal layer) उदावरण *n.* (उत्+आवरण)
parathyrin उपगलग्रन्थिकि *f.*
parathyroid = parathyroid gland *Zool.* उपगलग्रन्थि *m.*
parathyroid tetany *Zool.* उपगलग्रन्थिग्रह *m.*
paratonic movement अन्यकारित गति
paratracheal parenchyma (grouped around the vessels—McLean I.901) परिजलवाहिक जीवितक
paratroops *Mil.* छत्रसेना *f.*
Paratylopus *Zool.* परोष्ट्र-प्रजाति
paratyphoid *Med.* अप्यान्त्रज्वर *m.*
paratyphoid bacillus = Bacillus paratyphosus अप्यान्त्रज्वर-दण्डाणु
paravail *Law* निम्नतम
tenant paravail निम्नतम भाटकी
para violet *Col. Ind.* परा नीललोहित
paraxanthine परापीती *f.*
paraxial *adj.* उपाक्ष

paraxial focus *Optics* (in the immediate neighbourhood of the optical axis) उपाक्ष नाभि
paraxonic *adj. Zool.* पराक्ष
para yellow *Col. Ind.* परा पीत
Parazoa = Porifera
parazol *Col. Ind.* पराजव
parazol brown *Col. Ind.* पराजव बभ्रु
parboil (to boil partially) अर्धोषण
parboiled *adj.* (partially boiled) अर्धोष्ण, अधउबला, उसना
parboiled coarse rice उसना मोटा चावल
parboiled hand-pound rice उसना हथ-कुटा चावल
parboiled medium rice उसना मध्यम चावल
parboiled paddy dryer उसना धान सुखाने वाला
parcel 1 (package, bundle, packet) परिवेष्ट *m.*
2 (a portion, a fragment of a whole) खण्ड, अंश *m.*, अंग *n.*, भाग *m.*
3 *Forestry* = compartment संविभाग *m.*
parcel-clerk परिवेष्ट-लिपिक
parcel-office परिवेष्ट-कार्यालय
parcel of land भूमि-खण्ड
parcel of mansion house प्रासाद का अंग
parcel post परिवेष्ट-डाक
parcels collection *Rly.* परिवेष्ट-संग्रहण
parcels collection and delivery service परिवेष्ट संग्रहण और प्रदान सेवा
parcels office *Rly.* परिवेष्ट-कार्यालय
parcels way-bill *Rly.* परिवेष्ट-मार्ग-देयक
parcel traffic *Rly.* वस्तु-वहन
parcel van *Rly.* वस्तु-वाहन
parcenary = coparcenary संदायादता *f.*
parcener = coparcener संदायाद *m.*
parched *adj.* भुनी हुई
parched gram भुने हुए चने
parched paddy लाई, खील
parchment 1 चर्मपत्र *n.*
2 (colour) = lark (colour)
parchment paper चर्मपत्र, चर्मचीरक *n.*
Pardofelis *Zool.* पृदाकुविडाल-प्रजाति (Gk. *pardos* 'panther' is akin to Sanskrit पृदाकु + Lat. *felis* 'cat' विडाल)
pardon *vb.* क्षमा करना
Pareiasauria *Paleontol.* (*pareia* 'cheek' + *sauros* 'lizard') गण्डसरटानुगण *m.* (अनुगण suborder)
Pareiasaurus गण्डसरट-प्रजाति
pareira brava (Port. *parreira* 'vine' +

brava 'wild')=pareira वनवल्ली *f.*
parencephalic lobes *Zool.* निमस्तिष्क-पालि
cerebral hemisphere प्रमस्तिष्क-गोलार्ध
parencephalon=cerebellum (Web.)
parenchyma 1 (called also *fundamental tissue* or *ground tissue*) मूलोति *f.*, जीवितक *m.*
2 *Med.* (the essential or functional elements of an organ as distinguished from its stroma, or framework—Dorland) कृत्तु *m.*
parenchymal *adj. Med.* कृत्तु-
parenchymatization *Bot.* जीवितकन *n.*
parenchymatous *adj.* 1 *Zool.* जीवितक-
2 *Med.* कृत्तु
parenchymatous cell *Bot.* जीवितक-कोशा
parenchymatous tissue *Bot.* जीवितक-ऊति
parenchymula *Zool.* मूलोतिका *f.*
parent (sg.) माता *f.*, पिता, जनक *m.*
parent *adj.* पितृ-, मूल
parentage पितृ-नाम *n.*, पिता का नाम (as in: name of owner with parentage and address)
parental *adj.* पैतृक
parental authority पैतृक प्राधिकार, माता-पिता का शासन
parental care पैतृक पालन-पोषण
parental characters *Biol.* पैतृक लक्षण
parental cooperation *Educ.* पालक-सहयोग
parental influence पैतृक प्रभाव, पितृ-प्रभाव
parental seasonal history *Forestry* पैत्रिक ऋतु-इतिवृत्त
parent body *Zool.* जनक काय
parent branch *Bot.* पितृ-शाखा
parent company मूल समवाय
parent element *Phys.* पितृ-तत्त्व
parenteral *adj. Anat.* व्यान्त्रिक
parenteral administration व्यान्त्रिक अवचारण
parenteral digestion व्यान्त्रिक पाचन
parent estate *Law* मूल संपदा
parent generation *Zool.* जनक-संतति
parentheses=round brackets ( ) गोला-भिवार *m.*
parenthesis (a word, phrase, or sentence, by way of comment or explanation, inserted. . .) निक्षिप्त *n.* (*para* 'beside'+*en* 'in'+*tithenai* 'put')
parent material मूल द्रव्य
parent nebula मूल नीहारिका, मातृ-नीहारिका
parent plant *Bot.* पितृ-पादप
parent public debt office मूल राष्ट्रऋण-कार्यालय
parent regolith मूल मृदावरण
parent rock मूल शैल, मूल चट्टान
parents जनक (Const.), माता पिता, पितरौ
parent tree 1 *Bot.* पितृ-वृक्ष
2 *Forestry*=mother tree बीज-वृक्ष, मातृ-वृक्ष
Pareshnath shrew *Mamm.* पार्श्वनाथ-छुछुन्दर (पार्श्वनाथ Pareshnath hill)
paresis (incomplete paralysis) अंशघात *m.*
par exchange *Econ.* सम-विनिमय
Parexus *Paleontol.* निशितपक्ष-प्रजाति
P. incurvus सामान्य निशितपक्ष
pargana (a territorial division) परिगणक *m.* (from inscriptions), परगना
parget (a plaster, whitewash or roughcast for coating a wall) प्रलेप *m.*
pargetting प्रलेपन *n.*
pariah dog (a mongrel race of half-wild dogs which act as scavengers) शूद्रश्वा *m.*
Parian *adj.* (resembling the marble of Paros) सुराजाश्म-सदृश
Parian ware (made from a mixture of felspar स्फतीय and clay मृद्) स्फतीयमृद्-भाण्ड
Pariasauria=Pareiasauria
parichnos *Bot.* (a pair of scars—Chambers) प्रकिण *m.*
Paridae *Aves* वल्गुली-वंश *m.* (वल्गुली occurs in सुश्रुत)
pari delicto *Law* (equal in guilt or legal fault) समदोष *m.*
Parieasauria=Pareiasauria
paries=parietes *Anat.* प्राचीर *m.*
parietal *n.* 1=parietal bone
2 *Anat.* पार्श्वकपाल *n.*
parietal=parietical *adj.* 1 *Bot.* (as placentation) भित्तिलग्न
2 *Anat.* प्राचीर-
parietal bone *Zool.* पार्श्वास्थि
Parietales *Bot.* कीटाश-गोत्र *n.*
parietal fossa *Zool.* प्राचीर-खात
parietal layer=somatic layer *Zool.* प्राचीर-स्तर
parietal lobe प्राचीर-पालि
parietal membrane प्राचीर-कला
parietal organ *Zool.* प्राचीरांग
parietal pericardium प्राचीर-परिहृत्
parietal peritoneum प्राचीरोदरच्छद
parietal placenta *Bot.* भित्तिलग्न जरायु
parietal placentation *Bot.* भित्तिलग्न जरायुन्यास
parietal pleura प्राचीर-परिवलोम
parietal surface *Zool.* प्राचीरलग्न तल, प्राचीर-तल
parietes *Anat.* प्राचीर *m.*
parietical=parietal
parietin *Bot.* कवाप्यकि *f.* (found in lichens कवाप्य)
parieto-vaginal muscle *Zool.* प्राचीर-योनि-पेशी
pari passu (at equal pace) समगति से, समभाव से, समानतया
pari-pinnate *adj. Bot.* सम-पक्षवत्
paripinnate leaf समपक्षवत् पर्ण
Paris *Bot.* (from Lat. *par* 'equal', from its symmetrical parts) समांग-प्रजाति
P. polyphylla बहुपर्ण समांग
P. quadrifolia चतुष्पर्ण समांग
Paris black=bone black
Paris blue=Chinese blue
Paris green 1 (a colour, greenish yellow-green पीतातिहरि in hue, of high प्र brilliance) प्रपीतातिहरि
2=light green
parish map = 25-inch map *Surv.* गायत्री-मानचित्र (गायत्री = २४)
Paris ochre=golden ochre
Paris red=Indian red
Paris violet=methyl violet
Paris white=pearl white
Paris yellow=new yellow
Paritium tiliaceum=Hibiscus tiliaceus *Bot.*
parity 1 समार्हता *f.*, साम्य *n.*
2 *Math.* समार्हता *f.*
parity index numbers समार्हता-देशनांक
parity of exchange *Econ.* विनिमय-समार्हता
parity of price मूल्य-समार्हता
parity of reasoning *Logic* तर्क-साम्य
parity prices समार्हता-मूल्य
parity rates समार्हता-अर्घ
park 1 उपवन *n.*
2 (as in : car park) स्थान *n.*
park *vb.* खड़ा करना
Parkes process *Chem.* (desilvering lead by the addition of zinc to

molten lead) कुप्यविरजतन-विधा (may be shortened to कुवि-विधा)
park green (a colour, yellowish yellow-green हर्यतिपीत in hue, saturation and brilliance medium मध्य) मध्यहर्यतिपीत
parking of vehicles वाहनों को खड़ा करना
parking place खड़ा करने का स्थान
Parkinsonia *Bot.* (genus of spiny shrubs) प्रशूलि-प्रजाति
P. aculeata सामान्य प्रशूली
parkland *Plant Ecol.* (open grassland containing single trees or groups of trees. A moister type than savannah—Bor) वृक्षघासभूमि, उपवन-भूमि
Park-Williams' bacillus (a strain of the *Corynebacterium diphtheriae* used in preparing antitoxin) प्रति-बलास-वेत्राणु
parlance वाक्सरणी, भाषा, शब्दावलि *f.*, बोलचाल
parliament संसद् *f.* (Const.)
Parliament (the English Parliament) आंगल-संसद् *f.*
parliamentarian 1 संसद्य *m.*
2 संसत्पक्ष्य *m.*
3 संसत्पण्डित, संसद्विज्ञ *m.*
parliamentarianism संसद्राजता *f.*
parliamentarily संसद्वत्
parliamentarism 1 संसदा-शासन (संसदा "by संसद्"), संसत्-शासन *n.*
2 संसद्राजता *f.*
parliamentary संसदीय, सांसद, संसद्-
Parliamentary Association संसत्-पार्षद्
parliamentary borough संसत्-पुर
Parliamentary Committee of the Cabinet मन्त्रिमण्डल की संसत्-समिति
parliamentary government संसदीय शासन
parliamentary law (the rules and usages of parliament) संसद्-नियम
parliamentary oath संसदीय शपथ
parliamentary practice संसत्-कार्य-प्रणाली
parliamentary secretary संसत्-सचिव
parliamentary tax संसत्-कर
parliamenter = member of parliament संसद्य *m.*
parliament house संसद्-भवन
parliament man संसज्जन *m.*
Parliament of India भारत-संसद्
Parma violet = Parme (a colour, bluish blue-red रक्तातिनील in hue, of low नि brilliance) निरक्तातिनील
Parmelia *Bot.* शिलावल्क-प्रजाति
P. kamstchadalis (it is cooling, useful in the diseases of blood and heart) शीतल शिलावल्क
P. perforata (it is fragrant—Basu) सुभग शिलावल्क (Basu सुभग)
P. perlata सामान्य शिलावल्क (Nadk. शिलावल्क, MW. शिलावल्का)
paroccipital *Zool.* (a process of the exoccipital bone or a distant bony element of that region) उत्पश्चकपाल-वर्ध *m.*
parochial *adj.* (narrow, local) संकुचित, स्थानीय, स्थानसीमित
parody (reproduction of stylistic peculiarities of an author or work for comic effect or in ridicule) हास्यानुकृति *f.*
par of exchange *Com.* विनिमय-समार्घ *m.*
parol *adj.* (OF. *parole* 'word, speech'. In law, 'executed by word of mouth') वाचिक (used in Malayalam)
parol arrest *Law* वाचिक प्रग्रहण
parol contract *Law* वाचिक संविदा
parole 1 (word of honour) वचन *n.*
2 *Law* वाचिक *n.*
3 *Penology* (conditional release of a prisoner) कारावकाश *m.*
parole centre वाङ्मोचन-केन्द्र
parole debt वाचिक ऋण
parolee (one released on parole) वाचा-मुक्त *m.*
parol evidence of a written document लिखित लेख्य का वाचिक साक्ष्य
parol lease *Law* वाचिक पट्टा
parol licence *Law* वाचिक अनुज्ञप्ति
parol variation *Law* वाचिक विचरण
paroquet *Aves* शुक *m.*
large paroquet राजशुक (ancient name)
Paros marble सुराजाश्म *m.*
parotid *adj. Anat.* उपकर्ण
parotid duct *Anat.* उपकर्ण-प्रणाली
parotidean *adj. Anat.* औपकर्णिक
parotid gland = parotis *Anat.* उपकर्ण-ग्रन्थि
parotid tumour उपकर्णार्बुद
parotis = parotid gland
parotitis *Med.* उपकर्णकोप *m.*
parotoid *adj. Zool.* उपकर्णाभ
-parous -सृद् (fr. √सृज्)
oviparous अण्डज, अण्डसृद् (ancient word)
paroxysm *Med.* संवेग *m.*
paroxysmal *adj.* 1 सहसा
2 *Med.* संवेगी (-इन्)
paroxysmal tachycardia *Med.* संवेगी द्रुतनाडी
paroxysmal volcanic eruption *Geol.* ज्वालामुखीय सहसोद्भेद
parricide 1 (one who murders a person to whom one stands in a specially sacred relation) गुरुजनघातक *m.*
2 (a person guilty of killing his father) पितृघातक *m.*
parricide 1 गुरुजनहत्या *f.*
2 पितृहत्या *f.*
Parrish's food = chemical food *Pharm* रसायनिक अन्न
Parrish's syrup = compound syrup of ferrous phosphate *Pharm.* संयुत अयस्य भास्वीय मिष्टोद
parrot शुक *m.*
parrotbill (a bird) शुकानन *m.*
parrot crossbill शुक-विषमचञ्चु
parrot green 1 (a colour, yellowish yellow-green हर्यतिपीत in hue, saturation and brilliance medium मध्य) मध्यहर्यतिपीत
2 *Col. Ind.* शुक हरि
Parrotia *Bot.* उपसिह्लक-प्रजाति
P. jacquemontiana (Himalayan witch hazel) हिमालय-उपसिह्लक (cf. सिह्लक witch hazel)
parrot tree (*Albizzia lebbeck*) शिरीष *m.* (B.,N.)
pars anterior *Zool.* अग्र भाग *m.*
parsec *Astron.* (*par*allax + *sec*ond) दिग्विकला *f.* (short for दिग्भेद-विकला)
parsimonious *adj.* कृपण, कन्जूस
parsimony कृपणता *f.*, कन्जूसी
pars intermedia *Zool.* अन्तःस्थ भाग *m.*
parsley प्राजमोदा *f.* (प्र-अजमोदा)
parsley fern (*Stenoloma chinensis*) स्थूलशिफ *m.*
parsley piert = Alchemilla arvensis
pars nervosa *Zool.* चेता-भाग *m.*
parsnip गर्जरिका *f.*
Parsonsia *Bot.* उन्मादयूष-प्रजाति
P. spiralis (juice of the plant is given in insanity—Basu) सामान्य उन्मादयूष
pars plana = orbiculus ciliaris *Ophthalmol.* अवलि-भाग *m.*

pars plicata = corona ciliaris *Ophthalmol.* वलि-भाग *m.*
pars tuberalis *Zool.* ककुद्-भाग *m.*
part 1 भाग *m.*
2 अंग *n.*, अवयव *m.*
3 (in a drama) भूमि *f.* (from ancient dramaturgical terminology)
part- अंश-
partall *vb.* पड़तालना
partal line पड़ताल-रेखा
partalling पड़ताल करना
part 'A' state भाग 'क' राज्य
part 'B' state भाग 'ख' राज्य
part clearing अंश-समाशोधन
part 'C' state भाग 'ग' राज्य
part 'D' state भाग 'घ' राज्य
partheno- अनिषिक्त-
parthenocarpy *Bot.* (production of fruits without pollination) अपरागफलन *n.*
parthenogamy (preliminary stage of fertilization exhibited by macrogamete—Jackson) निषेचनाभता *f.*
parthenogenesis *Biol.* (reproduction by an unfertilized egg) अनिषिक्तजनन *n.*
develop parthenogenetically अनिषिक्त विकसित होना
parthenogenetic development अनिषिक्त विकास
parthenogonidium *Bot.* अनिषिक्तजनक *m.*
Parthenope 1 *Zool.* सुखास्र-प्रजाति (सुखास्र ancient word for crab)
2 *Astron.* एकादश क्षुद्रग्रह *m.*
parthenospore *Bot.* अनिषिक्तजबीजाणु *m.*
partial *adj.* 1 आंशिक, अपूर्ण, खण्ड-, किंचित्-
2 पक्षपाती (-इन्)
partial acceptance *Law* आंशिक स्वीकृति
partial allotment आंशिक वण्टन
partial association *Statistics* आंशिक संबन्ध
partial average आंशिक माध्य
partial cleavage = incomplete cleavage = meroblastic cleavage *Zool.* अपूर्ण भाजन
partial contraposition *Logic* आंशिक परास्थापन
partial correlation आंशिक सहसंबन्ध
partial defence *Law* आंशिक प्रतिवाद
partial delivery of goods वस्तुओं का आंशिक प्रदान
partial differentiation *Math.* आंशिक अवकलन
partial disinfectant आंशिक रोगाणुनाशक
partial distillation *Phys.* आंशिक आसवन
partial dominance आंशिक प्रभुता
partial eclipse *Astron.* खण्ड-ग्रास *m.*, आंशिक ग्रहण *n.*
partial endorsement आंशिक पृष्ठांकना
partial fraction *Math.* आंशिक भिन्न
partial insanity आंशिक उन्मत्तता
partial insulator *Phys.* आंशिक विसंवाहक
partiality पक्षपात *m.*
partial loss आंशिक हानि
partial lunar eclipse आंशिक चन्द्रग्रहण
partially bad debts *Com.* अंशतः अप्राप्य ऋण
partially closed अंशतः संवृत
partially combed yarn अर्ध-कंकतित सूत्र
partially disintegrated अंशतः वियोजित
partially evacuated *Phys.* अंशतः शून्यकित (from शून्यक, vacuum)
partially excluded areas अंशतः अपवर्जित क्षेत्र
partially soluble *adj.* किंचिद्-विलेय
partially successful अंशतः सफल
partially used (railway ticket) अंशतः प्रयुक्त
partially used ticket *Rly.* अंशतः प्रयुक्त पत्रक
partial mechanical follow-up cultivation आंशिक यान्त्रिक अनुवर्ती कृषि
partial or net correlation आंशिक अथवा शुद्ध सहसंबन्ध
partial parasite आंशिक परजीवी
partial payment आंशिक शोधन
partial probability *Statistics* आंशिक संभाविता
partial product *Math.* आंशिक गुणनफल
partial quotient *Math.* आंशिक भागफल
partial restraint *Law* आंशिक बाधा
partial shade-bearer *Forestry* आंशिक छाया-सहिष्णु
partial skewness *Statistics* आंशिक विषमता
partial solar eclipse आंशिक सूर्यग्रहण
partial sowing *Forestry* (sowing when the operation is confined to a portion of the area to be stocked—I.F.R.) आंशिक वपन, आंशिक बोवाई
partial vacuum आंशिक शून्यक
partial valence आंशिक संयुजता, अतिरिक्त संयुजता
partial veil *Bot.* (in fungi) आंशिक अरकला
partial verdict *Law* (a verdict finding the accused guilty of only part of what is charged) अंशापराध-विनिश्चय
participate *vb.* भाग लेना (Const.)
participating country भागग्राही देश, भाग लेने वाला देश
participation भाग लेना (Const.), भागग्रहण
participle *Gram.* कृदन्तक *m.*
particle लव *m.*
α particle अ लव
β particle आ लव
particle dynamics = dynamics of a particle लव-प्रावैगिकी
particoloured bat *Mamm.* (the dark basal part of the hairs produces somewhat mottled शबल appearance), शबल जतु
particoloured flying-squirrel *Mamm.* [*Sciuropterus alboniger* (Lat. *albus* white सित + *niger* black असित)] सितासित कन्दली
particular विशिष्ट, विशेष (special), -विशेष
particular country देश-विशेष
particular affirmative *Logic* (I) विशेष अस्तिवाची (आ)
particular agent विशेष अभिकर्ता
particular area क्षेत्र-विशेष
particular attention विशेष ध्यान
particular average *Marine Insurance* विशिष्ट माध्य
particular average loss *Marine Insurance* विशिष्ट माध्य हानि
particular care विशेष ध्यान
particular case 1 विशेष स्थिति
2 *Math.* विशिष्ट दशा, विशेष प्रकार
particular class विशेष वर्ग
particular ends विशिष्ट उद्देश्य
particular enunciation *Math.* विशिष्ट प्रतिज्ञा
particular integral *Math.* विशिष्ट अनुकल
particular issue अंक-विशेष
particularization विशेषीकरण *n.*

particular lien 1 *Law* विशिष्ट धरणाधिकार (*see* lien)
2 *Com.* विशिष्ट ग्रहणाधिकार
particular negative *Logic* (O) विशेष नास्तिवाची (ना)
particular partnership *Law* विशिष्ट भागिता
particular point प्रश्न-विशेष
particular religion विशेष धर्म
particulars विवरण *n.*, विस्तर *m.*, ब्यौरा
particular service सेवा-विशेष
particulars of landed property भू-संपत्ति का विवरण
particulars of registration पञ्जीयन-विस्तर, पञ्जीयन का ब्यौरा
particular stage carriage विशिष्ट प्रक्रम-वाहन
particular temporary need अल्पकालिक आवश्यकता-विशेष
parties concerned संबद्ध पक्ष
parties interested बद्धहित पक्ष
parties present उपस्थित पक्ष
parties to a suit वाद-पक्ष
parties to guaranty प्रत्याभूति के पक्ष
parting *n.* 1 पृथक्करण *n.*, अलग करना, पृथग्भवन *n.*, अलग होना
2 वियोग, विरह *m.*
3 *Founding* (the fine sand or other material used to prevent adhesions of the members of a mould) पृथक्कर *m.*
4 *Mineral.* पृथग्भवन *n.*
parting flask पृथक्कर पलिघ
partings *Law* (mixtures of bullion, of gold and silver—Aivar) रूप्यस्वर्ण-मिश्र *n.*
gold parting स्वर्णप्रधान रूप्यमिश्र
silver parting रूप्यप्रधान स्वर्णमिश्र
parting sand *Founding* पृथक्कर सिकता
partisan पक्षपोषी (-इन्) *m.*
partisanship पक्षपोषिता *f.*
partite *Bot.* (incision) विदर *m.*
partition 1 विभाजन *n.* (Const.)
2 (that which divides or separates) व्यवधान *n.*
3 *Geog.* विभाग *m.*
4 *Law* विभाजन *n.*
5 *Math.* भागीकरण *n.*
partition coefficient = distribution coefficient *Chem.* वण्टन-गुणक
partition deed *Law* विभाजन-विलेख
partition line विभाजन-रेखा
partition of charges प्रभार-विभाजन
partition of the country देश का विभाजन
partitions of land भूमि के विभाजन
partition statement विभाजन-विवरण
partition wall 1 *Law* विभाजक भित्ति
2 *Bot.* व्यवधान-भित्ति
partly अंशत:
partly-cured अंशत: अभिसाधित
partly finished goods अर्धकृत वस्तुएं, अंशत: निर्मित वस्तुएं
partly issued अंशत: निर्गमित
partly paid अंशतो-दत्त
partly paid shares अंशतोदत्त अंश
partly paid-up अंशत: परिदत्त
partly paid-up share अंशत: परिदत्त अंश
partly renewed अंशतो नवकृत
partner *Com.* भागी (-इन्) *m.*
active partner सक्रिय भागी
admission of partner भागि-प्रवेश
dormant partner निष्क्रिय भागी
financing partner वित्तदायी भागी
limited partner सीमित भागी
nominal partner नाममात्र भागी
quasi partner आभास-भागी, भागिकल्प
partnership *Com.* भागिता *f.* (Const.)
conversion of partnership भागिता-रूपान्तरण
dissolution of partnership भागिता-प्रविलयन
partnership account भागिता-लेखा
Partnership Act भागिता-अधिनियम
partnership at will यथेच्छ-भागिता
partnership concern भागिता-व्यापार-संस्था
partnership deed भागिता-विलेख
partnership firm भागिता-सार्थ
partnership fund *Com.* भागिता-निधि
partnership interest *Law* भागिता-हित
Partnership (Registration of Firms) Rules भागिता- (सार्थ-पञ्जीयन-) नियम
part-occupier *Law* अंश-अभिधारक
part owner *Law* अंश-स्वामी
quasi partner आभास-भागी
part-paid अंशत: शोधित
part-payment अंशत: शोधन, अंश-शोधन
part performance *Law* आंशिक पालन, आंशिक निष्पादन
part-promised अंश-प्रतिज्ञात
partridge तित्तिर *m.*, तीतर
partridge-breasted aloe = Aloe variegata (PNS. p.6)
part satisfaction आंशिक निस्तारण, अंशत: चुकता करना
part satisfaction of a debt ऋण का आंशिक निस्तारण
parts per million प्रतिप्रयुत... भाग
partspore *Mycol.* अंशबीजाणु *m.*
part-time 1 *n.* अंश काल
2 *adj.* अंश-कालिक
part-time basis अंशकालिक आधार
part-time civil employment अंशकाल असैनिक सेवायुक्ति
part-time course अंशकाल पाठचर्या
part-time work अंशकाल-कार्य
part-time worker अंशकाल-कर्मी
partum प्रसव *m.*
parturient fever प्रसूति-ज्वर
parturition प्रसूति *f.*
1 (act of giving birth) प्रसवन *n.*
2 (delivery) प्रसव *m.*
part with से अलग होना
party 1 पक्ष *m.* (Const.)
2 टोली, मण्डली, दल
3 (as in: tea party) गोष्ठी *f.*
4 पक्षवान *m.*
be a party to (a suit) पक्ष होना, पक्ष रूप में संमिलित होना
he himself is a party वह स्वय पक्षवान् है
adverse party विपक्ष, विरोधी पक्ष
appearance of party पक्ष की उपस्थिति
party factions दलबन्दी
party in fault दोषी पक्ष
party in power अधिकारारूढ पक्ष (current in Marathi), सत्तारूढ पक्ष
party interested *Law* बद्धहित पक्ष
party of the first part *Law* प्रथम पक्ष
party rate tickets *Rly.* दल-पत्रक
party spirit पक्ष-भावना
party system पक्ष-पद्धति
party wall *Law* मध्यभित्ति
parula blue (a colour, blue नील in hue, of low अव saturation) अवनील
Parus *Aves* वल्गुली-प्रजाति (वल्गुली from सुश्रुत)
P. ater (coal titmouse) कृष्ण-वल्गुली
P. caeruleus (blue titmouse) नील-वल्गुली
P. major (great titmouse) बृहद्-वल्गुली
par value सम मूल्य
parviflorus *Bot. Tax.* (having small flowers) लघुपुष्प
parvifolius *Bot. Tax.* (with small lea-

ves) लघुपर्ण

Parvobacteriaceae लघुवेत्राणु-कुल *n.*

Pascal's law *Phys.* (a fluid transmits pressures equally in all directions) प्रवाहि-निपीड-नियम

Paschen series (spectral lines emitted, when electrons of hydrogen atoms revert to the third energy level) तृतीयोर्जा-माला

Paspalum *Bot.* कोद्रव-प्रजाति

P. scrobiculatum (ditch millet) सामान्य कोद्रव (B.,M. कोद्रव, Hin. कोदो, Ben. *kodoadhan*, Bihar कोदा, Bom. कोद्रा, कोद्रो, Ceylon कोदा, Guj. कोद्र, कोद्रो, Mar. कोद्र, कोद्रु, Pan. कोद्र)

pasque-flower (any plant or flower of the genus *Pulsatilla*) वायुवेप *m.*

pass *n.* 1 (a passageway through mountainous country) दर *m.*

2 (authority to travel free) पारक, पारण-पत्र *n.*

3 प्रवेशपत्र *n.*

pass *vb.* 1 पारण, पार करना, गमन, जाना

2 (a bill) पारण (Const.), पारित करना (Const.)

3 *Educ.* पारण, उत्तरण, उत्तीर्ण होना

fail अनुत्तरण, अनुत्तीर्ण होना

promotion संपारण

pass a decree आज्ञप्ति देना, आज्ञप्ति पारित करना

passage 1 मार्ग, पथ *m.*, यात्रा *f.*

2 (as, of a bill) पारण *n.*

3 (hire that a man pays for being transported over sea—Aiyar) जल-यात्राभाटक *n.*

passage advance यात्रा-अग्रिम

passage allowance यात्रा-अधिदेय

passage animal विषाणुक्रामित पशु

passage at arms वाग्युद्ध *n.*, झड़प

passage-broker यात्रा-मध्यग

passage cell *Bot.* मार्ग-कोशा

passage of a bill *Parl. Practice* विधेयक का पारण

passage of light *Ophthalmol.* प्रकाश-गमन

passage regulations यात्रा-विनियम

pass an order आदेश पारित करना, आदेश देना

passbook 1 *Banking* (a depositor's book in which a bank enters his deposits and withdrawals) निक्षेप-पुस्तिका

2 *Com.* (a customer's book in which a dealer enters articles bought on credit) ग्राहक-पुस्तिका

3 *Forestry* पारक-पुस्तक, प्रवेशपत्र-पुस्तक

4 (for buying opium) क्रय-पुस्तक

passed *adj.* 1 पारित

2 तीर्ण, निर्णीत

3 *Educ.* उत्तीर्ण

4 *Parl. Practice* पारित (Const.)

passed for payment देने के लिए पारित, शोधनार्थ पारित

passed in audit लेखापरीक्षा में पारित

passed jointly संयुक्ततः पारित

passed on appeal पुनरावेदन में पारित

passed timber पारित प्रकाष्ठ

passenger यात्री (-इन्) (Const.), पथिक *m.*

passenger accommodation यात्रियों के लिए स्थान

passenger cabin *Civil Aviation* यात्रि-कोष्ठिका

passenger car *Rly.* 1 यात्रि-यान *n.*

2 = coach स्यन्दन *n.*

passenger deck यात्रि-तल

passenger depot (a depot building used for the reception of passengers) यात्रि-शाला

passenger express locomotive *Rly.* आशु यात्रि-चलित्र

passenger fare यात्रियों का भाड़ा

passenger guide *Rly.* यात्रि-सहायक

passenger locomotive *Rly.* यात्रि-चलित्र

passengers baggage यात्रि-संभार

passengers baggage rules यात्रि-संभार-नियम

passengers on board विमानारूढ यात्री

passenger special train *Rly.* विशेष यात्रि-संयान

passenger station यात्रि-स्थानक

passenger steamer यात्रि-बाष्पनौका

passenger traffic मनुष्य-यातायात, यात्रि-यातायात

passenger train *Rly.* यात्रि-संयान, सामान्य संयान

Passer *Aves* कुलिंग-प्रजाति (कुलिंग 'sparrow' occurs in भावप्रकाश and चरक)

P. domesticus गृह-कुलिंग

P. montanus पर्वत-कुलिंग

passer-by पथिक *m.*, बटोही

Passeres *Aves* यष्टिसादि-गण *m.* (sitting सादिन् on a branch, stick यष्टि, गण order)

Passeriformes (order) *Zool.* कुलिंग-गण *m.*

passerine bird यष्टिसादी पक्षी

passes not transferable अहस्तान्तरणीय पारक

pass final orders अन्तिम आदेश देना

pass-holder पारक-धारी

Passiflora *Bot.* (genus of passion-flowers) कृष्णकमल-प्रजाति (कृष्णकमल from Marathi)

P. edulis (the fruit is used as a tonic—Basu) बल्य कृष्णकमल

P. foetida (the fruit is used as an emetic—Basu) वमफल कृष्णकमल

P. lunata (Lat. *lunata* बालचन्द्र) बाल-चन्द्र कृष्णकमल

Passifloraceae *Bot.* कृष्णकमल-कुल *n.*

Passiflorales *Bot.* कृष्णकमल-गोत्र *n.* (गोत्र order)

passing (of a bill) पारण *n.*

(files) passing between (officers) के बीच आने जाने वाली

passing moharrir *Forestry* पारण-लिपिक

passing necessary entries and vouchers आवश्यक प्रविष्टियां करना और प्रमाणक लिखना

passing officer *Forestry* पारण-अधिकारी

pass into 1 अन्तर्नयन

2 (as into an act) पारण, पारित करना

passion आवेश *m.*

passion-flower *Bot.* कृष्णकमल *n.* (from Marathi)

passion fruit *Bot.* कृष्णकमल-फल

pass-issuing officer पारक-निर्गमन-अधिकारी

pass-issuing programme पारक-निर्गमन-कार्यक्रम, पारक देने का कार्यक्रम

passive *adj.* 1 निष्क्रिय, अकर्मण्य, निश्चेष्ट (*opp.* सचेष्ट active)

2 *Bot.* अचर

passive agent (in sodomy) निष्क्रिय व्यक्ति

passive air defence निश्चेष्ट विमान-प्रतिरक्षा

passive bond *Econ.* (not carrying interest) वृद्धिरहित बन्ध

passive congestion *Med.* परतो-रक्त-संकुलता

passive exercise परतो-व्यायाम

passive existence निष्क्रिय अस्तित्व

passive flight = gliding flight *Zool.* विसर्पी उड्डयन

passive force *Math.* अकर्मण्य बल

passive immunity (acquired by injection of serum from another in-

dividual) परतः-प्रतीकारिता
active immunity स्वतः-प्रतीकारिता
passive metal अक्रिय धातु
passive movement *Med.* (effected by the aid of some outside agency—Gould) परतो-गति
passive resistance अहिंसात्मक प्रतिरोध
passive trade balance = unfavourable trade balance प्रतिकूल व्यापारान्तर
passive trust *Law* (a trust as to which the trustee has no active duty to perform) निष्क्रिय न्यास
passivity *Chem.* (inactive state, inactivity) अक्रियता *f.*
pass judgment *Law* निर्णय देना
pass necessary orders आवश्यक आदेश देना
pass number पारक-संख्या
pass over *vb.* 1 ऊपर से पार करना 2 छोड़ देना
pass over gradually into क्रमशः ...में परिणत हो जाना
passport पारपत्र (Const.), सत्यकार-पत्र *n.* (from a Kuchean text of 618 A.D. *or sacūkare* = सत्यकार-काष्ठ)
passport and visa rules पारपत्र और दृष्टांक नियम
passport application form पारपत्र-आवेदन-प्रपत्र
passport assistant पारपत्र-सहायक
passport booklet पारपत्र-पुस्तिका
passport clerk पारपत्र-लिपिक
passport cum visa system दृष्टांक सहित पारपत्र पद्धति
passport fees पारपत्र-शुल्क
passport issuing authority पारपत्र-निर्गम-प्राधिकारी
passport number पारपत्र-संख्या
Passport Officer पारपत्र-अधिकारी
passport regulations पारपत्र-विनियम
passport size photograph पारपत्र-परिमाण का भाचित्र
pass sentence *Law* दण्डादेश देना
pass standard उत्तरण-स्तर, उत्तीर्ण होने का स्तर
pass successfully सफल होना, उत्तीर्ण होना
pass the efficiency bar दक्षतावरोध पार करना
pass through 1 मध्यात्पारण, से निकल जाना 2 व्यतीत करना
pass through a line *vb. Math.* रेखा में से जाना (निकलना), रेखा-मध्येन गमन (मध्येन through)
pass vendor पारक-विक्रेता
pass-word *Mil.* गुह्य-वचन *n.*
past *adj.* अतीत, गत, पूर्व, पिछला, पहला, भूतपूर्व
Past. (*Pasteurella*) द्वि. (द्विशिरोरञ्ज्य-प्रजाति)
pasta (paste) लेपी *f.*
past consideration *Law* पूर्व प्रतिफल, भूतकालिक प्रतिफल
past correspondence गत पत्रव्यवहार
past-due *adj.* (overdue) कालातीत
paste लेपी *f.*, लेई
paste board लेपी-पट्ट
pasted, not gummed लेई लगाया हुआ, गोंद लगाया हुआ नहीं
pastel blue (a colour, reddish-blue नीलारक्त in hue, of low अव saturation and low नि brilliance) न्यवनीलारक्त
pastel grey (a colour, reddish-yellow पीतारक्त in hue, of low अव saturation and high प्र brilliance) प्रावपीतारक्त
Pasteur-Chamberland filter *Hygiene* जीवाणुपाव क *m.*
Berkefeld filter जीवाणुपाव ख
Doulton filter जीवाणुपाव ग
Pasteurella (Past.) *Bact.* (a genus of bacteria characterized by bipolar staining) द्विशिरोरञ्ज्य-प्रजाति (द्वि.)
Past. avicida, Past. aviseptica (found in the blood of fowls suffering from chicken cholera, which it causes) कुक्कुटघ्न द्वि.
Past. bollingeri = Past. boviseptica
Past. boviseptica (from the blood and fluids of animals dying of European cattle plague) पशुघ्न द्वि.
Past. bubaliseptica (causes barbone in water buffalos) महिषघ्न द्वि.
Past. cholerae gallinarum = Past. aviseptica
Past. cholerae suis सूकर-विषूची-द्वि.
Past. cuniculicida (causes snuffles and hemorrhagic septicemia in rabbits) शशघ्न द्वि.
Past. equiseptica (found in contagious pleuropneumonia in horses) अश्वक्लोमीय द्वि.
Past. lepiseptica (found in rabbits) शश-द्वि.
Past. oviseptica (causes pneumoenteritis in sheep) अविघ्न द्वि.
Past. pestis (causes bubonic plague in man) मारी-द्वि.
Past. pseudotuberculosis कूटयक्ष्म-द्वि.
Past. suilla, Past. suiseptica = Bacillus suicida, B. suiseptica (found in cases of swine plague) सूकरमारी-द्वि.
Past. tularensis (causes tularemia) कलन्दकमारी-द्वि.
Past. vituliseptica (causes calf pneumonia) वत्सक्लोम-द्वि.
Pasteur Institute (for treatment of rabies) आलर्क-शाला (आलर्क 'rabies' from सुश्रुत)
pasteurization (destruction of pathogenic bacteria) नीरोगन *n.* (cf. Hindi, Panjabi निरोया)
pasteurize *vb.* नीरोगन
pasteurized *adj.* नीरोगित
pasteurized milk नीरोगित दूध
pasteurizer नीरोगक *m.*
past history (of a case of disease) पूर्व वृत्त
pastille (lozenge) चूषिका *f.*
past illness पूर्व रोग
pastillus = pastille
pasting of amendments संशोधन चिपकाना
past member भूतपूर्व सदस्य
past occupation गत धारण
past officiation गत स्थानापन्नता
Pastor *Aves* कबरी-प्रजाति (कबरी ancient name)
pastoral *adj.* 1 (relating to shepherds पशुपाल) पशुपाल्य 2 ग्रामीण
pastoral industries *Econ.* पशुपाल्योद्योग
pastoral land पशुपाल्य भूमि
pastoral stage पशुपाल्य-अवस्था
past perfect *Gram.* पूर्ण भूत
past pointing *Med.* लक्ष्य-च्युति *f.*
past puberty तारुण्यातीत
pastry पिष्टक *m.* (ancient word)
past solvency गत शोधक्षमता
past tense *Gram.* भूतकाल *m.*
pasturage 1 पशुचारण *n.*, चराई 2 (right of pasturing cattle) चारणाधिकार *m.*
pasture *n.* चर, गोचर *m.*, चारणभूमि *f.*, चारा
bee pasture मधुकर-चर
pasture *vb.* चारण, चराना
pasture farm चारण-प्रक्षेत्र
pasture ground गोचर, चारणभूमि, चर-

भूमि
pasture-legumes गोचर-शमीधान्य
pasture planting गोचर-रोपण
pasture right चारण-अधिकार
pasture rotation चारणावर्तन
pasturing of cattle पशु-चारण, पशु चराना
past year गत वर्ष
pasty mass लेपी-पुञ्ज
patagium *Zool.* (expanded skin) चर्मस्तार *m.*
patagonian bean (*Canavalia ensiformis*) खड्गशिम्बी *f.* (B.,M.)
patch 1 खण्डक, खण्ड *m.*, टुकड़ा
2 *Forestry* खण्डक *m.*
block खण्ड
plot भूखण्डक
3 =blotch *Zool.* (differing in colour and texture from the surrounding surface) सिध्म *n.*
patch cultivation खण्डक-कृषि
patches of land भूमि-खण्डक
patch method *Forestry* (a system of clear felling in patches) खण्डक-रीति
patch of thickening *Zool.* स्थूलता-सिध्म
patch-sowing *Forestry* (a method of sowing in which a number of seeds are sown in specially prepared patches—I.F.R.) खण्डक-वपन, खण्डकों में बोना
pateli rights पटेली अधिकार
Patella *Zool.* अश्मलागि-प्रजाति
P. vulgata (common European limpet) हरिदर्ष-अश्मलागी
patella=kneecap = kneepan अष्ठीवत् *m.*
patellar *adj.* अष्टीवत्-
patellar fossa *Ophthalmol.* काचर खात
patella ulnaris *Zool.* अरत्नि-अष्ठीवत्
patens *Bot. Tax.* विस्तारी, उद्विस्तारी (-इन्)
patent *n.* एकस्व *n.* (Const.)
patent *adj.* 1 प्रकट, स्पष्ट, व्यक्त
2 *Bot.* (said of leaves and branches which spread out widely from the stem—Chambers) उद्विस्तारी (-इन्)
patent *vb.* 1 एकस्व-करण
2 *Metal.* (a wire) कर्षोषण (*for explanation see* patenting)
patentability *Law* एकस्वयोग्यता *f.*
patentable *adj. Law* एकस्व-योग्य
patentable subjects एकस्वयोग्य वस्तुएं
patent ambiguity *Law* स्पष्ट संदिग्धता, प्रकट संदिग्धता
patent bark *Col. Ind.* एकस्व वल्क
patent black *Col. Ind.* एकस्व काल
patent blue *Col. Ind.* एकस्व नील
patent branches *Bot.* (spreading branches) उद्विस्तारी शाखाएं
patent carmine blue *Col. Ind.* एकस्व कीटशोणी नील
patent chrome leather black *Col. Ind.* एकस्व वर्णक चर्म काल
patent cutch *Col. Ind.* एकस्व गायत्री
patent danger *Law* स्पष्ट भय, प्रकट भय
patent defects स्पष्ट त्रुटियां
patent dianil black *Col. Ind.* एकस्व द्विनील काल
patented *adj.* एकस्व-कृत
patented medicine एकस्व-कृत औषध
patentee *Com.* एकस्वी (-इन्) *m.*
patent fees and royalties एकस्व शुल्क और अधिकारशुल्क
patent fire extinguisher एकस्व अग्निशमक
patent food एकस्व अन्न
patent fuel coke एकस्व इन्धन न्यंगार
patent fustin GO=wood yellow *Col. Ind.*
patent green *Col. Ind.* एकस्व हरि
patent hypermetropia *Ophthalmol.* प्रकट पश्चनाभिता
patenting *Metal.* (method of heat-treating wires and rods to render them suitable for wire drawing—Camm p. 137) कर्षोषण *n.*
patent law एकस्व-विधि
patent leather (Web. *s.v.* patent *adj.* 5a) एकस्व-चर्म, स्निग्ध चर्म
patent medicine एकस्व-औषध
patent navy blue *Col. Ind.* एकस्व नाविक नील
patent office एकस्व-कार्यालय
patentor (one who grants a patent) एकस्वदाता (-तृ) *m.*
patent orange *Col. Ind.* एकस्व नारंग
patent phosphine *Col. Ind.* एकस्व भास्वी
patent plaster = hard wall plaster भित्ति-वज्रलेप
patent right एकस्वाधिकार
patent rock scarlet *Col. Ind.* एकस्व शैल शोण
patents and designs एकस्व और आकल्प
patent sky blue *Col. Ind.* एकस्व आकाश नील
patent wool blue *Col. Ind.* एकस्व ऊर्णा नील
patent yellow *Col. Ind.* एकस्व पीत
paterfamilias 1 (the head of a household) गृहपति *m.*
2 (father of a family) कुलपिता *m.*
paternal *adj.* पैतृक
paternal grandfather पितामह *m.*, दादा
paternal grandmother पितामही *f.*, दादी
paternal lands पैतृक भूमि
paternal uncle चाचा
paternity पितृत्व *n.*
paternoster pea (*Abrus precatorius*) गुञ्जा *f.* (ancient word)
path पथ, मार्ग *m.*
pathetic nerve = trochlear nerve *Zool.* आकुंचि-चेता
path-finder *Radar* मार्ग-अन्वेषक *m.*
path of light प्रकाश-मार्ग
pathogen, pathogene व्याधिजन *m.*
pathogenesis=pathogeny *Med.* व्याधिजनन *n.*
pathogenetic *adj. Med.* व्याधिजनीय
pathogenic *adj.* व्याधिजन, रोगकारी
pathogenic bacteria रोगाणु, व्याधिशाकाणु
pathogenicity व्याधिजनत्व *n.*
pathogenic micro-organism रोगाणु *m.*
pathogenic organism व्याधिजन जीव, रोगाणु *m.*
pathogenic to man मनुष्य के लिए व्याधिजन
pathogenic trypanosome व्याधिजन असिकाय
pathogenous *adj.* व्याधिजन
pathogeny=pathogenesis
pathological *adj.* 1 (of or pertaining to pathology) व्याधिकीय
2 (morbid) रुग्ण, विकृत
pathological anatomy=morbid anatomy विकृत शारीर
pathological changes व्याधिकृत परिवर्तन
pathological chemistry व्याधिकीय रसायन
pathological condition विकृत अवस्था
pathological department व्याधिकी-विभाग
pathological examination व्याधिकीय परीक्षण
pathological facts व्याधिकीय तथ्य
pathological fee व्याधिकीय परीक्षण-शुल्क

pathological histology विकृत औतिकी
pathological laboratory व्याधिकीय प्रयोगशाला
pathological physiology विकृत दैहिकी
pathological puerperium व्याधिकीय अनुसूति
pathological state व्याधि-अवस्था
pathological system व्याधिकीय संहति
pathological work व्याधिकीय कार्य
pathologic anatomy विकृत शारीर
pathologist व्याधिविज्ञ *m.*
pathology 1 व्याधिविज्ञान *n.*, व्याधिकी *f.*
2 विकार *m.*
pathology department व्याधिकी-विभाग
pathology laboratory व्याधिकी-प्रयोगशाला
pathology museum व्याधिकी-कौतुकालय
pathology of inflammation कोप-विकार
pathology of tumours अर्बुद-व्रणन
pathway पथमार्ग, पथ *m.*
pathy (pl.) चिकित्सापद्धति *f.*
patience धैर्य *n.*
patient रोगी (-इन्) *m.*
patient *adj.* शान्त, धैर्यवान्
patiently धैर्यपूर्वक, शान्तिपूर्वक
patient's authorized medical attendant रोगी का प्राधिकृत चिकित्सक
patients comforts fund रोगि-सुख-निधि
patient's maintenance charges रोगि-संधारण-प्रभार
patient's room रोगि-कोष्ठ
patients ward रोगि-कक्ष
patina (a film formed on copper and bronze by long exposure to a moist atmosphere) छदिमा (-मन्) *m.*
patina green (a colour, yellow-green पीतहरि in hue, of low अव saturation and high प्र brilliance) प्रावपीतहरि
patria potestas (the power of a Roman pater familias over the members of his household) कुल-पित्रधिकार *m.*
patriarch 1 (father and ruler of a family) नायकपिता, (head of a family) कुलपति *m.*
2 (a colour, bluish blue-red रक्तातिनील in hue, of high उद् saturation and low नि brilliance) न्युद्रक्तातिनील
patriarchal society पितृशासित समाज
patriarchal system कुलपति-पद्धति
patriarchy पितृतन्त्र *n.*
patrician अभिजात, कुलीन
patrimony पितृदाय *m.*, पैतृक संपत्ति *f.*

Patriofelis *Paleontol.* (Lat. *patrius* 'belonging to one's father'+*felis* 'cat', hence, ancestral cat. The teeth were like those of a cat) पितृ-विडाल-प्रजाति
patriot देशभक्त *m.*
patriotism देशभक्ति *f.*
patrol 1 प्रहरी, रक्षाभ्रामी (-इन्) *m.*
2 रक्षाभ्रमण *n.*, पहरा
patrolling officer प्रहराधिकारी
patrolling warder रक्षा-प्रहरी
patrol register प्रहर-पञ्जी
patrol work प्रहर-कार्य
patron 1 आश्रयदाता (-तृ) *m.*
2 संरक्षक *m.*
patronage 1 आश्रय *m.*
2 संरक्षण *n.*
patronite = rizopatronite (containing large amounts of vanadium sulphide) रोचशिज *m.* (रोच- for रोचातु vanadium, श- for शुल्बेय sulphide, -इज for खनिज mineral)
patronize *vb.* 1 आश्रय देना
2 संरक्षण
patron saint संरक्षक सन्त
pattern 1 प्रतिरूप *n.*, प्रतिकृति *f.*
2 ('a complex whole characterized by a definite arrangement or interrelation of parts'—Webster) कलाप *m.* (totality; whole body or collection of a number of separate things —कला: आप्नोति 'that which holds single parts together' MW.)
3 (form, shape) आकृति *f.*
4 शैली *f.*
patterned leno रूपित प्रतिताना
pattern-maker instructor प्रतिरूपकार-शिक्षक
patterns and models प्रतिरूप और प्रतिकृतियां
Pattinson process *Metal.* (desilverization of lead by fractional crystallization) अंस्फवि विधा (अंशत:-स्फटन-विरजतन-विधा)
Pattinson's white lead श्वेतनीरसीस *n.*
patulous *adj.* *Bot.* (slightly spreading) आस्तारी (-इन्)
patulus *Bot. Tax.* (slightly spreading) आस्तारी
patwari certificate पटवारी-प्रमाणपत्र
patwari circle पटवारी-वृत्त
patwari circle no. पटवारी-वृत्त-सं.
Patwari Manual पटवारी-नियमावलि

patwari's certificate पटवारी का प्रमाणपत्र
patwari's circle पटवारी का वृत्त
patwari's reward and punishment register पटवारी पारितोषिक और दण्ड पञ्जी
patwari's service sheet पटवारी का सेवा-पत्र
pauciflorus *Bot. Tax.* (few-flowered) अल्पपुष्प
Pauli's exclusion principle = exclusion principle अपवर्जन-प्रनियम
Pauli's principle = exclusion principle अपवर्जन-प्रनियम
paulopost *Petrog.* (Lat. 'a little after') किञ्चिदनु
Cf. deuteric (Gk. *deutera* 'after birth') जन्मानु
paunce = heartsease (*Viola tricolor*) हृत्सुख *m.*
paunch = rumen रोमन्थिका *f.*
pauper *Law* अकिञ्चन *m.*
poor निर्धन, दरिद्र
in forma pauperis अकिञ्चनवत्, अकिञ्चन के रूप में
pauper leper अकिञ्चन कुष्ठरोगी
pauper suit *Law* अकिञ्चन वाद
Paurometabola *Zool.* अल्पपरचनान्तरणा: *m.pl.*
paurometabolism *Zool.* अल्पपरचनान्तरण *n.*
Pauropoda (Gk. *pauros* 'small'+ *-poda*) *Zool.* (a group of very small myriapods) क्षुद्रपाद्-गण *m.*
Pauropodidae *Zool.* क्षुद्रपाद्-वंश *m.*
Pauropus *Zool.* क्षुद्रपाद्-प्रजाति
P. huxleyi (nine pairs of legs) नव क्षुद्रपाद
pause विराम *m.*, ठहराव
pave *vb.* आचयन, प्रस्तराचयन, इष्टकाचयन, संघाचयन, रथ्याचयन, मार्गाचयन, पथाचयन, आवरण, भूबन्धन, पथबन्धन
paved road आचित रथ्या
pavement कुट्टिम *n.*, कुट्टिमपदी *f.*, आचिततल *n.*
pavement epithelium = tessellated epithelium
Pavetta *Bot.* तिर्यक्फला-प्रजाति
P. indica = Indian pellet shrub (berry with two pyrenes which are convex on the back and concave on the face—Basu) सामान्य-तिर्यक्फला (B.,N. तिर्यक्फला)
Pavia indica = Aesculus indica *Bot.*

pavilion दर्शकमण्डप *m.*
paving 1 *see* pave *vb.*
2 (material for pavement) आचयन-द्रव्य *n.*
3 (pavement) आचित तल *n.*
paving roller आचयन-वेल्लन
paving stone आचयन-प्रस्तर
paving tile आचयन-खर्परी
Pavo 1 *Zool.* (genus consisting of the peacock) मयूर-प्रजाति
2 *Astron.*=Peacock (a constellation) मयूर *m.*
Pavonia *Bot.* ह्रीवेर-प्रजाति (ह्रीवेर occurs in सुश्रुत)
P. odorata सामान्य ह्रीवेर (B.,N.,M. ह्रीवेर)
P. zeylanica सिंहल-ह्रीवेर
Pavoninae *Aves* मयूरानुवंश *m.*
pawl = catch *Mech.* (for preventing backward motion) ग्राह *m.*, मक्खी
pawn *Law* आधि *m.* (from मनुस्मृति)
pawn-broker आधि-मध्यग
pawnee *Law* आधिमान् *m.*
pawner *Law* आधायक *m.*
pawpaw (*Carica papaya*) पिपीतक *m.*
paxilla *Zool.* (a kind of pillar-like spine with a flattened summit bearing minute spinules) शाखिस्तम्भ *m.*
Paxillosa *Zool.* शाखिस्तम्भ-गण *m.*
pay *vb.* शोधन, देना, चुकाना, पटाना
pay=salary वेतन *n.* (Const.)
in full from the next issue of pay अगले वेतन-निर्गम से पूरा
old time-scale of pay वेतन की पुरानी समय-श्रेणी
one month's pay एक मास का वेतन
refixation of pay वेतन का पुनर्निश्चयन
personal pay वैयक्तिक वेतन
presumptive pay संभावी वेतन
special pay विशेष वेतन
substantive pay मौलिक वेतन
payable *adj. Com.* देय, शोध्य, दिया जाने वाला
payable at sight दर्शने-देय
payable in advance अग्रिम-देय
payable in future भविष्य-देय
payable in perpetuity शाश्वत-देय
payable monthly मासिक देय
payable on demand अभियाचने-देय, मांगने पर देय
payable to को देय
payable to bearer वाहक-देय
payable to order आदेश-देय
payable to order or bearer आदिष्ट अथवा वाहक को देय
payable within one year एक वर्ष में देय
pay abstract वेतन-संक्षिप्ति
pay advance वेतन-अग्रिम
pay and allowances वेतन और अधिदेय, वेतन और भत्ते
pay and allowances regulations वेतन तथा अधिदेय विनियम
pay bill 1 वेतन-देयक
2=pay sheet वेतन-पत्र
pay bills clerk वेतन-देयक-लिपिक
pay clerk वेतन-लिपिक
Pay Code वेतन-संहिता
pay day 1 शोधन-दिन
2 वेतन-दिन
payee *Com.* आदाता (-तृ) *m.*, लेने वाला
account payee आदातृ-लेखायाम्
payee's account credited आदाता के लेखे में आकलित
payee's account will be credited on realization प्राप्त होने पर आदाता के लेखे में आकलित किया जाएगा
payee's acknowledgment आदाता की अभिस्वीकृति
payee's receipt आदाता की प्राप्ति
Payena *Bot.* पयस्या-प्रजाति
P. laerii (its latex yields a good gutta percha) निक्षीरेय-पयस्या (gutta percha निक्षीरेय)
payer शोधक, दाता (-तृ) *m.*
pay fixation case वेतन-निश्चयन-प्रकरण
pay fixation statement वेतन-निश्चयन-विवरण
pay for honour आदरार्थ शोधन
pay fund वेतन-निधि
pay in advance अग्रिम देना, अग्रेशोधन
paying शोधन *n.*, देना
paying bank *Com.* शोधन-अधिकोष
paying banker शोधी आधिकोषिक
paying capacity शोधन-सामर्थ्य, शोधन-क्षमता
paying-in-slip निक्षेप-पर्णी, शोधन-पर्णी
paying off शोध-परिपूरण *n.*
paying office शोधन-कार्यालय
paying patient सशुल्क रोगी
pay in gross (instead of part by part) एकराशि-दान, संराशि-दान
paying ward सशुल्क कक्ष
Cf. free ward निःशुल्क कक्ष
paymaster वेतनाधिकारी
payment शोधन *n.*, दाति *f.*, देना
receipts and payments प्राप्ति एवं दाति
payment by instalments प्रभागशः शोधन
payment down तत्क्षण शोधन
payment falls due on... ...को देय
payment for honour आदरार्थ शोधन
payment in advance अग्रिम शोधन, अग्रे-शोधन
payment indent शोधन-न्यादेश
payment in due course यथाक्रम शोधन
payment in kind *Econ.* वस्तु-शोधन
payment into court न्यायालय में शोधन
payment of compensation प्रतिकर देना, प्रतिकर-शोधन
payment of dividend लाभांश देना
payment of interest वृद्धि-शोधन, ब्याज देना
Payment of Salaries Act वेतन-शोधन-अधिनियम
Payment of Wages Act/Rules भृति शोधन अधिनियम नियम
Payment of Wages (Procedure) Rules भृति-शोधन-(प्रक्रिया-)नियम
payment on account लेखा में शोधन
payment order account शोधन-आदेश-लेखा
payment orders register शोधन-आदेश-पञ्जी
payment or performance शोधन अथवा निष्पादन
payment side शोधन-पार्श्व
payment supra protest अनादर-प्रमाणे शोधन
payment towards the satisfaction of के लिए शोधन, के लिए देना
payment under protest सापत्ति शोधन
payment voucher शोधन-प्रमाणक
pay of establishment कर्मचारियों का वेतन, स्थापना-वेतन
pay office वेतन-कार्यालय
pay on demand अभियाचन पर देना, मांगने पर देना
pay order शोधन-आदेश
pay receipt वेतन-प्राप्ति
pay roll वेतन-नामावलि, वेतन-पत्र
pay-sheet वेतनावलि *f.*
pay slip वेतन-पर्णी
pay time scale वेतन-समय-श्रेणी
P.B. (periodic block) *Forestry* अ.ख. (अवधि-खण्ड)
Pb (plumbum = lead) *Chem.* सी (सीस)
PB (prize bonds) पु ब (पुरस्कार-बन्ध)
P.B.Cl. (Pay Bills Clerk) वे.दे.लि. (वेतन-

देयक-लिपिक)
P.C. (packer cooly) सं.भा. (संवेष्टक भारिक)
p.c. (per cent) प्र.श. (प्रति शत)
P.C. (Platoon Commander) गु.प. (गुल्मक-पति)
p.c. (*post cibum* 'after food') भो.प. (भोजन-पश्चात्)
P.C.F. (personal confidential file) वै.गु.न. (वैयक्तिक गुप्त नस्ती)
P.C.I. (Price Current Inspector) प्र.मू.नि. (प्रचलित-मूल्य-निरीक्षक)
P.Co.P.A. (application for a permit in respect of particular contract carriage—MVM. *xxi*) वि.सं.अ.आ. (विशिष्ट संविदा-वाहन की अनुज्ञा के लिए आवेदन-पत्र)
P.Co.S.A. (application for a permit in respect of one or more casual contract carriages—MVM. *xxi*) आ.सं.अ.आ. (एक अथवा अधिक आकस्मिक संविदा-वाहनों की अनुज्ञा के लिए आवेदनपत्र)
P.C.P. (private cash of prisoners) ब.नि.रो. (बन्दियों का निजी रोक)
P.C.R.C.A. sheets (plain cold-rolled cold-annealed sheets) सा.शी.वे.अ. स्तार (साधारण शीतवेल्लित-शीताभितापित स्तार)
P.C.S. (Provincial Civil Service) प्रा.प्र.से. (प्रान्तीय प्रशासन-सेवा)
Pd (palladium) *Chem.* नि (निचूधातु)
Pd. (Period) अ. (अवधि)
P.&D. Dept. (Planning and Development Department) यो.वि.वि. (योजना तथा विकास विभाग)
P.D.O. (Poultry Development Officer) कु.वि.अ. (कुक्कुटपालन-विकास-अधिकारी)
P.D.R. (Poultry Developmental Research) कु.वि.अ. (कुक्कुटपालन-विकास-अन्वेषण)
pea कलाय *m.*, मटर
peace शान्ति *f.* (Const.)
tranquility प्रशान्ति
order व्यवस्था
peaceable inhabitants शान्तिप्रिय निवासी
peaceable possession शान्तिमय धारण
peaceably शान्तिपूर्वक (Const.)
peaceably and quietly शान्तिपूर्वक और बाधारहित रूप से
peace and tranquility अक्षोभ और शान्ति (note that the order is reversed)
peace conference शान्ति-संमेलन
peace equipment शान्तिकालीन संभार
peace equipment tables शान्तिकालीन संभार सारणी
peace establishment शान्तिकालीन स्थापना, शान्तिकालीन कर्मचारिवर्ग
peace officers शान्ति-अधिकारी
peace-time शान्ति-समय, शान्ति-काल
peace-time *adj.* शान्ति-कालीन
peach 1 आरुक *n.*, आड़ू
2 (a colour, reddish red-yellow पीतातिरक्त in hue, of low अव saturation and very high सु brilliance) स्ववपीतातिरक्त
peach bloom (a colour, reddish red-yellow पीतातिरक्त in hue, of low अव saturation and high प्र brilliance) प्रावपीतातिरक्त
peachblossom = **peachblossom pink** *or* **red** (a colour, red रक्त in hue, of high प्र brilliance) प्ररक्त
peachblow (a colour, yellowish red-yellow रक्तातिपीत in hue, of high प्र brilliance) प्ररक्तातिपीत
Peachia *Zool.* (lying on the seabottom like a worm) कृमिपुष्प-प्रजाति
peach red (a colour, reddish red-yellow पीतातिरक्त in hue, of high प्र brilliance) प्रपीतातिरक्त
peach tree (*Prunus persica*) आरुक *m.* (ancient form), आड़ू
peacock 1 मयूर *m.*, मोर
2 = **peacock blue** (a colour, bluish green-blue हर्यतिनील in hue, of low नि brilliance) निहर्यतिनील
Peacock *Astron.* = **Pavo** मयूर *m*
peacock-blue 1 मयूर-नील, मेचक
2 = **peacock** (colour)
peacock-blue glasses *Ophthalmol.* मयूर-नील (मेचक) उपनेत्र
peacock feather fan मोर-पंखा
peacock-flower (*Caesalpinia pulcherrima*) कृष्णचूड *m.* (Basu, Ben.)
peacock green (a colour, yellow-green पीतहरि in hue, saturation and brilliance medium मध्य) मध्यपीतहरि
peacock ore = **purple copper ore** *Mineral.* मयूरायस्क (मयूर peacock + अयस्क ore)
peacock-pheasant जीवंजीवक *m.* (ancient word)
peacock's tail (*Actiniopteris dichotoma*) मयूरशिखा *f.* (Basu)
pea-crab कलाय-कर्कट
'pea' crystals कलाय स्फट
peafowl मयूर *m.* (ancient word), मोर
peagle = **Ranunculus arvensis** पीत नवनीतचष *m.*
pea green (a colour, yellowish yellow-green हर्यतिपीत in hue, of low अव saturation) अवहर्यतिपीत
peahen मयूरी *f.*, मोरनी
peak शिखर *n.*, चोटी
peaked *adj. Statistics* शिखरित, शिखरी (-इन्)
peaked curve *Statistics* शिखर-वक्र
peaked roof शिखराकार छत
peak power *Radar* शिखर-शक्ति
peak-top diagram *Statistics* (it has a saw-tooth appearance with peaks and low points) क्रकच-चित्र (क्रकच saw)
peak traffic *Rly.* शिखर-यातायात
pea mildew कलाय-आसिता
peanut भूमुद्ग *m.*, मूँगफली
peanut oil भूमुद्ग-तैल, मूँगफली का तेल
pear रुचिफल *n.* (from Guha's Modern Anglo-Bengali Dict.), नाशपाती
pear blight रुचिफल-अंगमारी
pearceite रजतनेशिज *m.* (रजत silver, ने- for नेपाली arsenic, श- for शुल्बेय sulphide, -इज for खनिज mineral)
pearl मुक्ता *f.*, मोती
pearl ash *Chem.* (white solid purified potash) सितसर्जि *f.*
pearl barley मुक्ता-यव
pearl blush (a colour, red-yellow रक्तपीत in hue, of low अव saturation and high प्र brilliance) प्रावरक्तपीत
pearl fishery मुक्ता-क्षेत्र *n.*
pearl hardening, pearl hardener *Paper Mfg.* (calcium sulphate, used as a filler for paper) मुक्तादृंहण *n.*
pearlite 1 *Metal.* (an alloy) मुक्तातु *m.* (-आतु for धातु metal), (pearly constituent of steel) मुक्तायस *n.*
2 *Petrog.* = **pearlstone** (showing pearlitic structure) मुक्ताश्म *n.*
pearl-like *adj.* मुक्ता-सदृश
pearl millet (*Pennisetum spicatum*) बज्राञ्च *n.*, बाजरा
pearl mussel मुक्ता-शम्बुक
pearl oyster *Zool.* मुक्ता-शुक्ति
pearl sago मुक्ता-विकंगु
pearl sinter *Mineral.* (geyserite of pearly lustre) मुक्ता-उष्णोत्सिज *m.*
pearl-spar *Mineral.* (with a pearly lustre) मुक्ता-धात्विया
pearlstone *Petrog.* = **pearlite** मुक्ताश्म *m.*
pearl white *Col. Ind.* मुक्ता श्वेत
pearly everlasting = **Anaphalis**

margaritacea
pearly lustre मौक्तिक द्युति, मोती के समान द्युति
pearly nautilus (the inner layer of the shell is pearly) मुक्ता-नाविक
pear-shaped *adj.* रुचिफलाकार
Pearsonian coefficient of correlation *Statistics* सहसंबन्ध-प्रगुणक *m.*
Pearsonian curves *Statistics* (all of them are determinable by first four moments प्रघात) चतुर्य वक्र (चतुर्य to wish for four)
Pearson's horseshoe-bat *Mamm.* हिमालय खुरप-जतु
pear thrips *Zool.* रुचिफल-पर्णजीवक
pear tree (*Pyrus communis*) रुचिफल *m.* (Ben.)
peasant कृषक *m.*, किसान
peasant proprietorship *Law* कृषक-स्वामित्व
peasantry कृषक-वर्ग *m.*
peasants' clock (*Taraxacum officinale*) दुग्धतिक्ता *f.*
Peasants' Revolt कृषक-विद्रोह
pease *pl.* of pea
pea-shaped bean कलायाकार शिम्बी, मटर के समान आकार वाला सेम
pea soup = pea soup fog (a heavy dull yellow fog) न्यवपीत धूमिका
pea soup fog = pea soup
peat (vegetable matter decomposed in water, semicarbonized) जीर्णक *n.*
peat bog (a bog containing peat) जीर्णक-पंक
peat for manure खाद-जीर्णक
peat moor = peat bog
peat moss जीर्णक-हरिता
peaty जीर्णकी (-इन्), जीर्णक-
peaty clay जीर्णक-मृत्तिका
peaty soil जीर्णक-मृदा
pebble अष्ठीला *f.* (ancient word), रोड़ी
pebble plant *see* Lithops
pebbleware *Ceramics* अष्ठीलाभाण्ड *n.*
pebrine (destructive silk-worm disease) कौशेय-मारी *f.*
pecan (it has brittle wood—Web.) भिदुरकाष्ठ *m.*
peccary (an American pig-like mammal) पोत्री *m.* (पोत्री synonym of सूकर in अमरकोश)
peck (pk.; 8 quarts) अर्धद्रोण *m.* (अ. द्रो., ८ प्रस्थ)
Pecora *Zool.* (typical ruminants) प्रोसन्थिन: *m.pl.*, (superorder) प्रोसन्थि-महागण *m.*
pectase *Biochem.* आश्लेषेद *m.*
pectate *Chem.* आश्लेषीय *n.*
pecten *Zool.* (Lat., 'comb') (vascular pigmented process) कंकतवर्ध *m.*
Pecten *Zool.* कम्बुका-प्रजाति
pectic *adj. Chem.* आश्लेषिक
pectic acid *Biochem.* आश्लेषिक अम्ल
pectin *Biochem.* (pectins are very complex gelatinizing compounds, found esp. in fruit jellies) आश्लेषि *f.*
pectinase *Biochem.* आश्लेषेद *m.*
pectinate *adj. Bot.* कंकताकार
pectinatus *Bot. Tax.* कंकत-
pectine *n. Zool.* (appendages of a comb-like shape—PH. I.509) कंकतांग *n.* (कंकत comb)
pectineus *Anat.* (a muscle of the upper thigh) अग्रोरुपेशी *f.*
Pectinibranchia = Monotocardia
Pectinidae *Zool.* कम्बुका-वंश *m.*
pectinose = arabinose
pecto-cellulose (*pectic* + *cellulose*) *Chem.* आश्लेषि-कोशाधु
pectolite (Gk. *pektos* 'compacted') *Mineral.* (a mineral in crystal aggregates or fibrous masses) पुञ्ज-स्फटिज *m.* (पुञ्ज mass, स्फट crystal, -इज for खनिज mineral)
pectoral *Zool.* अंस-
pectoral *n.* (a breast plate) उरस्त्राण *n.* armour कवच
pectoral arch = shoulder girdle *Anat.* अंस-चक्र *n.*
pectoral fin *Zool.* अंस-पक्ष
pectoral girdle *Zool.* अंस-चक्र
pectoralis *Zool.* अंसचक्र-पेशी *f.* (अंसचक्र shoulder girdle)
pectoralis muscle *Anat.* अंसचक्र-पेशी
pectoral sandpiper *Aves* वक्ष-पट्ट जल-रंक
pectoral sinus *Zool.* अंस-कोटर
pectoral species = breast tea उर: क्वाथक *m.*
pectoriloquy *Med.* (transmission of the sound of spoken words through the chest wall. It usually indicates some morbid change in the lungs फुप्फुस) फुप्फुस-स्वन *m.*
pectose *Chem.* आश्लेषधु *n.*
peculate *vb. Law* मोषण
peculation *Law* (embezzlement of public money) मोषण *n.*
peculiar *adj.* विशेष, विशिष्ट, प्रविशेष (when necessary to be distinguished from 'special')
peculiarity विशेषता *f.*
peculiar knowledge विशिष्ट ज्ञान
p e c u l i a r modification *Bot.* विशेष आपरिवर्तन, विशेष आपरिवृत्त
peculiar name विशिष्ट नाम
peculiar property *Phys.* विशिष्ट गुण
peculiar use विशिष्ट उपयोग
pecuniary *adj.* 1 धनीय, धनरूप
2 आर्थिक, अर्थ- (both in Const.)
pecuniary ability आर्थिक सामर्थ्य
pecuniary arrangement आर्थिक प्रबन्ध
pecuniary assistance आर्थिक सहायता
pecuniary damage आर्थिक हानि
pecuniary dealing आर्थिक व्यवहार
pecuniary demonstrative legacy *Law* आर्थिक प्रदर्शित रिक्थ
pecuniary embarrassment आर्थिक संकट
pecuniary injury आर्थिक क्षति
pecuniary interest आर्थिक हित, आर्थिक स्वार्थ
pecuniary jurisdiction आर्थिक क्षेत्राधिकार (Const.)
pecuniary legacy आर्थिक रिक्थ
specific legacy विशिष्ट रिक्थ
pecuniary liability आर्थिक देयता
pecuniary loss आर्थिक हानि
pecuniary obligation आर्थिक दायित्व
pecuniary penalty आर्थिक दण्ड, आर्थिक शास्ति
pecuniary success आर्थिक सफलता
pecuniary terms आर्थिक निबन्धन
pecuniary transactions = monetary transactions अर्थ-व्यवहार
pedagogic method सांशैक्षिक रीति
pedagogics = pedagogy (science of teaching) संशिक्षा, सांशैक्षिकी *f.*
education शिक्षण
training प्रशिक्षण
pedagogist संशिक्षाविज्ञ, संशिक्षा-विशेषज्ञ *m.*
pedagogue संशिक्षक *m.*
pedagogy = pedagogics
pedal 1 *Geom.* पदिक *n.*
2 *Mach.* (a foot lever) पादक *m.*
pedal aperture *Zool.* पाद-विवर
pedal bicycle पाद-द्विचक्र, पैरगाड़ी
pedal curve *Math.* पदिक-वक्र
pedal disc *Zool.* पाद-बिम्ब
pedal equation *Math.* पदिक-समीकार
Pedalfers क्षुदा: *m.pl*

pedal ganglion *Zool.* पाद-प्रगण्ड
pedal gland *Zool.* पाद-ग्रन्थि
Pedaliaceae *Bot.* तिल-कुल *n.* (from *Sesamum* तिल-प्रजाति)
Pedalineae *Bot.* तिल-कुल *n.*
Pedalion *Zool.* (Gk., 'rudder') अरित्र-प्रजाति
Pedalium *Bot.* तिक्तगोक्षुर-प्रजाति
P. murex सामान्य तिक्तगोक्षुर (Basu *tittagokshura*, Ben. *baraghokru*, Deccan *hattighokru*, Guj. *kadwa ghokru*, Hin. कड़वा गोखरू, Mar. *gokhura*, *mothegokharu*, Pan. *gokru kalan*, Uri. *gokshura*)
pedal line = Simson line *Geom.* पदिक-रेखा
pedal tentacles *Zool.* पाद्-अंगक
pedal triangle *Math.* पदिक-त्रिभुज
pedal vehicle पदिक-यान
pedate *adj.* 1 पादी (-इन्)
2 *Bot.* (cleft lobes) दीर्घपालि
peddle *vb.* फेरी लगाना
peddler = pedlar
pederasty कुमारमैथुन *n.*
pedestal पादपीठ, पीठ *n.*
on pedestal पीठस्थ
Pedetes *Zool.* (Gk., 'leaper'. Genus of jumping hare) प्लुत-प्रजाति (प्लुत ancient word for hare)
P. caffir सामान्य प्लुत
Pedetidae प्लुत-वंश *m.*
Pedetinae (subfamily) प्लुतानुवंश *m.*
pedial class *Cryst.* (the class without any symmetry) असममितीय वर्ग
pediatrics बालरोगिकी *f.*, बालरोग-विज्ञान *n.*
pediatrics department बालरोग-विभाग
pedicel 1 वृन्त *n.*
2 = pedicle = peduncle *Zool.* (stem or stalk) वृन्त *n.*
3 *Bot.* (one of the ultimate divisions of a common peduncle, bearing a single flower) उपवृन्त, पुष्पवृन्त, वृन्त *n.*
pedicellaria *Zool.* (minute pincer-like structures—Henderson) संदंशिका *f.*
pedicellate *adj.* *Bot.* सवृन्त
pedicellate flower *Bot.* सवृन्त पुष्प
Pedicellina *Zool.* (a genus of Bryozoa in which the zooids have a bell-shaped body on a slender pedicel —Web.) वृन्तघण्टा-प्रजाति
pedicle 1 = pedicel *Bot.*
2 *Zool.* (a narrow neck joining the abdomen with the cephalothorax—PH. I.515) ग्रीव *m.* (ग्रीव ancient form)
Pedicularis *Bot.* (genus of louseworts —Web.) यूकापर्ण-प्रजाति
P. pectinata (*pectinata* 'combshaped'; segments toothed) कंकत-यूकापर्ण
P. siphonantha (*siphonantha* 'with tubular flowers') नालपुष्प यूकापर्ण
P. sylvatica वन-यूकापर्ण
Pediculati *Zool.* (order including the anglers) बडिशमीन-गण *m.*
pedicule पादिका *f.*
Pediculidae *Zool.* (a family) यूका-वंश *m.*
Pediculoides *Zool.* यूकाभ-प्रजाति
P. ventricosus (lives on wheat) गोधूम-यूकाभ
Pediculoididae (a family) यूकाभ-वंश *m.*
Pediculus *Zool.* यूका-प्रजाति
P. capitis = head-louse शिरो-यूका
P. humanus मानव-यूका
P. vestimenti = clothes-louse वस्त्र-यूका
pedigree 1 (a genealogical tree) वंशावलि *f.*
2 कुल *n.*, वंश *m.*
3 (improved strain) अभिजाति *f.*
pedigree bull अभिजात वृष, अभिजात सांड
pedigree seeds अभिजात बीज
pedigree table वंशावलि-सारणी
Pedilanthus *Bot.* (belongs to the same family as *Euphorbia* दुग्धी-प्रजाति) क्षीरिका-प्रजाति
pediment *Geol.* (a gently sloping rock surface between the cliffs and the feather edge of the alluvium—Holmes p.272) शैलपद *n.*
pedipalp *Zool.* पादस्पृश *m.*
Pedipalpida *Zool.* पादस्पृश-गण *m.*
pedipalpus *Zool.* (non-chelate, acting as feelers) पाद-स्पृश *m.*
pedlar पादचारिक *m.*, फेरी वाला
Pedocals शुष्का: *m.pl.*
pedogamy *Zool.* (gametes are derived from one and the same individual; reproduction is sexual) स्वडिम्भोद्वाह *m.*
pedogenesis *Zool.* (production of offspring by larval forms) डिम्भाउज्जनन *n.*
pedogenic factor मृदा-कारक
pedologist मृदा-वैज्ञानिक, मृदाविज्ञ *m.*
pedology मृदा-विज्ञान *n.*
pedomorphism (retention, in the adult, of infantile or juvenile characteristics) शिशुगुणता *f.*
pedosphere मृदामण्डल *n.*
peduncle 1 *Bot.* प्रवृन्त, वृन्त *n.*
Cf. pedicel पुष्पवृन्त
2 *Zool.* वृन्त *n.*
pedunculate *adj.* *Bot.* सवृन्त
pedunculate oak = Quercus pedunculata
Pee amerdu = Tinospora malabarica *Bot.*
peel शल्क *m.*, त्वक् *f.*, छिलका
peel *vb.* शल्कन, छीलना
peeling छीलना
peep window (in a camera) दर्शन-द्वारी *f.*
peer श्रीश *m.*
peer *vb.* श्रीश-करण
peerage श्रीश-वर्ग *m.*, श्रीश-पद *n.*
peerdom श्रीशता *f.*
peeress श्रीशा *f.*
peers of the realm राज्य-श्रीश
peewit कुयष्टिका *f.* (कुयष्टि ancient word)
peg *n.* 1 कीलक *m.*, खूंटा, खूंटी
2 (of a violin, etc.) नागदन्त *m.*
peg *vb.* *Exchanges* (to fix or keep fixed the market price of......) उद्बन्धन
Peganum *Bot.* तीव्रशिंघ-प्रजाति
P. harmala (foreign henna, harmal, Syrian rue, wild rue) (it has strong-scented seeds—Web.) सामान्य तीव्रशिंघ
Pegasid *Astron.* भद्रक-उल्का *f.*
Pegasus = Winged Horse *Astron.* भद्रक *m.*
α Pegasi = Markab प्रथम भद्रक, पूर्व भाद्रपद *m.*
β Pegasi = Menkib द्वितीय भद्रक *m.*
γ Pegasi = Algenib तृतीय भद्रक, उत्तर भाद्रपद *m.*
δ Pegasi चतुर्थ भद्रक *m.*
ε Pegasi = Enif पञ्चम भद्रक *m.*
ζ Pegasi = Homam षष्ठ भद्रक *m.*
η Pegasi = Matar सप्तम भद्रक *m.*
θ Pegasi = Biham = Baham अष्टम भद्रक *m.*
τ Pegasi = Salm ऊनविंश भद्रक *m.*
Pegasus volitans *Zool.* (a small flying fish found along the coasts of Japan, China, India and Australia)

सामान्य-तटडीना (डीन flying)

peg-box *Music* (the open part of the head in which the pegs are set) नागदन्त-प्रदेश *m.*

pegged price उद्गद्ध मूल्य

pegging उद्गन्धन *n.*

pegging of exchange विनियम-उद्गन्धन

pegmatite *Petrog.* (characterized by excessively coarse texture) निस्थूलाश्म *m.*

giant granite महाकणाश्म

peg-planting *Forestry* कीलक-रोपण, खूंटी से लगाना

Pegu (in Burma) *Geog.* हंसावती *f.* (ancient name—'Pali Lit. of Burma' by M.H. Bode, London, 1909, p. 49)

Pegu banded kingfisher *Aves* बाह्य पट्टित मीनरंक

Pegu brown *Col. Ind.* हंसावती बभ्रु

Pegu bustard-quail *Aves* हंसावती-लाव

Pegu catechu 1 (*Acacia catechu*) खदिर *m.* (B.,N.,M.)

2 *Col. Ind.* हंसावती खदिर

Pegu house-sparrow *Aves* पीतोदर गृहकुलिंग

Pegu streaked spider-hunter *Aves* बाह्य रेखी लूताश

Pegu white-eye *Aves* बाह्य-सितनयनी

Peking blue (a colour, blue नील in hue, of low नि brilliance) निनील

Peking man पेकिङ्-मानव

Pelagia *Zool.* उत्सामुद्र-प्रजाति

P. noctiluca नक्तभास उत्सामुद्र

pelagic *adj.* (life) (floating on sea surface) तलप्लावी (-इन्)

pelagic deposits *Geol.* (deposits in the abyssal portions of the ocean) समुद्राधोनिक्षेप

pelagic fish *Zool.* उत्समुद्र-मत्स्य

pelagic subrealm *Biogeog.* उत्समुद्र-अनुदेश

pelagic zone *Biogeog.* (beyond the outer border of the littoral zone and above the abyssal zone) उत्समुद्र प्रदेश

Pelagidae *Zool.* उत्सामुद्र-वंश *m.*

pelago- समुद्र-, तल-

Pelagohydra *Zool.* तलजलीयक-प्रजाति (तल for तलप्लावी)

Pelagothuria *Zool.* (a genus of holothurians adopted for a freeswimming life in the open sea) विवृतोदधिककंटी-प्रजाति

Pelagothurida *Zool.* (order) विवृतोदधिककंटी-गण *m.*

pelargon- = pelargono- *Chem.*

pelargonate *Chem.* बकतुण्डीय *n.*

pelargonic *adj.* *Chem.* बकतुण्डिक

pelargonidin *Biochem.* बकतुण्डेयि *f.*

pelargonin *Biochem.* बकतुण्डिकि *f.*

Pelargonium *Bot.* (Gk. *pelargos* 'stork. Cf. the English name 'stork'sbill' for plants of this genus) बकतुण्डी-प्रजाति (cf. काकतुण्डी as a plant-name)

P. citriodorum निम्बुवास-बकतुण्डी

pelargono- *Chem.* बकतुण्ड-

pelargonyl *Chem.* बकतुण्डल *n.*

Pelecanidae *Aves* पाशगल-वंश *m.* (पाशगल occurs in राजनिघण्टु)

Pelecanus *Aves* पाशगल-प्रजाति

Pelecypoda (Gk. *pelekus* 'hatchet' from Sanskrit परशु) परशुपादाः *m.pl.*

pelican प्लव *m.*

pelican blue = levuline blue

Pelicaniformes (order) *Zool.* प्लव-गण *m.* (प्लव pelican)

pelicometer = pelvimeter श्रोणिमान *m.*

Pelimatozoa = Pelmatozoa

p-eliminant त-निरसनफल

pelite *Petrog.* (Gk. *pelos* 'clay, mud') मृदश्म *m.*

pelitic *adj.* मृदश्मिक

Pellaea *Bot.* (genus of rock-loving ferns, the cliff brakes, or rock brakes) शिलापर्णाग-प्रजाति

P. rotundifolia (*rotundifolia* 'round-leaved'— the pinna पक्षक) गोलपक्षक शिलापर्णाग

pellagra *Med.* (skin becomes like tree bark) वल्कचर्म *n.*

pellagra preventing factor (p. p.) *Biochem.* वल्कचर्म-प्रतिबन्ध-कारक (व.प्र.)

pella mountain = wild thyme (*Thymus serpyllum*) वन्य-पर्णासी *f.*

pellet गुलिका *f.*

Pellia *Bot.* (has a broad midrib) उरुनाडिक-प्रजाति

P. calycina (involucre with fimbriated margin) झल्लरीक उरुनाडिक

P. epiphylla (hood-like involucre) सछद उरुनाडिक

pellicle 1 (a thin skin or film on liquid, etc.) छादि *m.*

2 *Bact.* छादि *m.*

pellitory root *Pharm.* (tincture used in toothache) दन्तमूल *n.*

Pellorneum *Aves* वक्षोरेख-प्रजाति (वक्षस् breast, रेखा streak)

pellucid *adj.* सुस्पष्ट, पारदर्श (transparent)

pellucida externa = outer cornea *Zool.* बाह्य स्वच्छा *f.*

pellucid septum = septum pellucidum *Anat.* (thin double partition) युक्तपटी

Pelmatozoa *Zool.* (its members are mostly attached to the bottom by a stem or stalk) सवृन्ताः *m.pl.*

Pelomyxa *Zool.* (multinucleate) अनेकन्यष्टि-प्रजाति

Pelonaia *Zool.* कीलालोद्गारि-प्रजाति (कीलाल 'water' ancient word)

pelt अजिन, लोमाजिन *n.*

peltate attachment *Bot.* छत्रीय आसञ्जन

peltate leaf *Bot.* छत्रीय पर्ण

pelt black (for dyeing furs) *Col. Ind.* लोमाजिन काल

pelt brown *Col. Ind.* (for dyeing furs) लोमाजिन बभ्रु

Peltephilidae (Gk. *pelte* 'shield' + *philos* 'fond of') वर्मितांग-वंश *m.*

Peltephilus *Paleontol.* वर्मितांग-प्रजाति

Peltier effect *Elec.* सन्ध्यूष्म-प्रभाव

Peltier's coefficient सन्ध्यूष्म-गुणक

Peltigera *Bot.* (Lat. *pelta* 'shield' + *-gerous* -धर—it has scutiform apothecia) वर्मधर-प्रजाति

P. aphthosa (thrush lichen) मुखकोपीय वर्मधर (aphtha = thrush मुखकोप)

P. canina (*canina* 'very common', as plentiful as dogs) सामान्य वर्मधर

Peltogaster *Zool.* (parasitic on hermit crabs) शंखकर्कजीवि-प्रजाति

peltol BL = fur grey B

peludo (Sp., 'hairy'. A six-banded hairy armadillo *Dasypus sexcinctus*) रोमपद *m.*

Pelvetia *Bot.* (the thallus shows a conspicuous groove सीता) सीताघास-प्रजाति

P. canaliculata (channeled or holy wrack) सामान्य सीताघास

pelvic *adj.* *Anat.* श्रौण, श्रोणि-

pelvic abscess श्रोणि-विद्रधि

pelvic arch = pelvic girdle श्रोणि-चक्र *n.*

pelvic cellulitis श्रौण कोशोतिकोप

pelvic colon श्रौण स्थूलान्त्र

pelvic diaphragm श्रोणि-प्राचीर

pelvic fin *Zool.* श्रोणि-पक्ष

pelvic girdle = pelvic arch
pelvic measurement श्रोणि-माप
pelvimeter श्रोणि-मान *m.*
pelvis *Anat.* श्रोणि *f.*
1 (basin-like structure) श्रोणि-पात्र *n.*
2 (cavity of the pelvis) श्रोणि-खात *n.*
pelvis of the kidney *Anat.* वृक्क-निवाप *m.*
pelvi-sternum *Zool.* श्रोणि-उरोस्थि
pelycosaur *Paleontol.* (Dimetrodon, a typical pelycosaur, had the neural spines enormously developed to extend a yard or so above the back. They were undoubtedly united by skin in life to form a sail-like structure—Swinnerton p. 334, Romer p.225) शीतसरट *m.* (शीत 'sail' occurs in जातकमाला of आर्यशूर. Cf. Marathi शीड)
pen 1 लेखनी *f.*, मसीपथ *m.*
2 (enclosure for animals) व्रज *m.*
3 *Zool.* (Lat. *penna* 'feather'. The internal horny shell of a squid) शृंगिपत्र *n.* (*see* fig. in Web.)
Pen. (pension) नि.वे. (निवृत्ति-वेतन)
pen- = pent- पञ्च-
Penaeus *Zool.* (has a dendrobranch type of gill) वृक्षक्लोमि-प्रजाति
penal *adj. Law* दाण्डिक, दण्ड-
criminal आपराधिक
penal action दाण्डिक कार्यवाही
penal bond दाण्डिक बन्ध
penal clause दाण्डिक खण्ड
penal code *Law* दण्ड-संहिता
penal consequences दाण्डिक परिणाम
penal deduction दाण्डिक कटौती
penal diet दण्डाहार
penal effect on increments वृद्धि पर दाण्डिक प्रभाव
penal interest दाण्डिक वृद्धि, दाण्डिक ब्याज
penal labour दाण्डिक श्रम
penal law दण्ड-विधि
penal measure दाण्डिक उपाय, दण्डोपाय
penal premium दाण्डिक प्रव्याजि
penal provision दाण्डिक उपबन्ध
penal rate of interest वृद्धि का दाण्डिक अर्ध
penal removal दाण्डिक अपनयन
penal sections दण्ड-धाराएं
penal servitude *Law* (imprisonment with hard labour in a prison) दाण्डिक श्रमबन्दिता
penal statute दण्ड-परिनियम, दाण्डिक परिनियम
penal sum दाण्डिक राशि, शास्तिरूप राशि
penalty शास्ति *f.* (Const.), दण्ड *m.*
punishment दण्ड (Const.)
fine अर्थदण्ड (Const.)
attach penalty शास्ति लगाना
penalty bond शास्ति-बन्ध
penalty clause शास्ति-खण्ड
penalty of death प्राण-दण्ड
penance तपस्या, तपश्चर्या *f.*
pen carbon लेखनी-प्रांगार
pencatite *Petrog.* (a limetone containing calcite चूर्णिज and brucite भ्रोदिज) भ्राचूर्णाइम *m.*
pencil 1 अंकनी *f.*
B_1, B_2, B_3, B_4 pencil का$_1$, का$_2$, का$_3$, का$_4$ अंकनी
diamond pencil हीरांकनी
glass marking pencil काचांकनी
H B pencil क का अंकनी
lead pencil सीसांकनी
skin-marking pencil चर्मांकनी
2 (as of lines, of rays) सूची *f.*
3 *Math.* (a one parameter family) प्राचली *f.*
pencil cedar = red cedar (*Juniperus virginiana*) रक्त हुवुषा
pencil drawing अंकनी-उद्रेख
pencil eraser अंकनी-घर्षक
pencil notes अंकनी-टिप्पण
pencil of complexes *Math.* संकर-प्राचली
pencil of curves *Math.* वक्र-प्राचली
pencil of lines *Math.* रेखा-सूची
pencil of planes *Math.* तल-प्राचली
pencil of rays *Geom.* रश्मि-सूची
pencil of surfaces *Math.* पृष्ठ-प्राचली
pencil point अंकनी-अग्र
pencil point protector अंकनी-अग्रप *m.*
pencil sharpener (pocket) अंकनी-उत्तिज (गोह)
pencil stone अंकनी-प्रस्तर
Pendanaceae *Bot.* केतकी-कुल *n.*
pendency (state of pending or being undetermined) लम्बमानता *f.*
pendent *adj.* 1 निलम्बी
2 (awaiting decision, pending) लम्बमान
pendente lite *Law* वादकालीन (*see* interlocutory)
pending 1 *adj.* (awaiting decision) लम्बमान (Const.), लम्बित (Const.), विचाराधीन
2 (as in: pending the decision of the court) -पर्यन्त, तक, के होने तक
pending application लम्बमान आवेदनपत्र
pending case लम्बमान प्रकरण, विचाराधीन प्रश्न
pending confirmation पुष्टि तक
pending council business लम्बमान परिषत्-कार्य
pending file register लम्बमान नस्ति-पञ्जी
pending files लम्बमान नस्तियां
pending for disposal निर्वर्तन के लिए लम्बमान
pending list लम्बमान सूची
pending orders आदेश होने तक, आदेश-पर्यन्त
pending proceedings लम्बमान कार्यवाही
pending references लम्बमान निर्देश
pending shelf लम्बमानपत्र-निधाय
pending the completion of the procedure prescribed in में विहित प्रक्रिया की पूर्ति तक
pending the determination of के निश्चय तक
pending the orders of Government शासनादेश होने तक
pending work लम्बमान कार्य
pendown strike लेखनकर्म-विराम, लेखनी-हड़ताल
pendular movement निदोल-गति
penduline tit *Aves* लम्बी वल्गुली
pendulous *adj.* निलम्बी (-इन्)
pendulum *Phys.* निदोल *m.*
peneplain (almost a plain) *Geol.* स्थली-प्राय
penetrate *vb.* 1 अन्तःप्रवेशन, प्रवेशन, घुसना
2 वेधन, बींधना
penetrating *adj.* अन्तःप्रवेशी, प्रवेशी, वेधी (-इन्)
penetrating power वेधी शक्ति
penetration 1 *Law* (I.P.C.) प्रवेश *m.*, वेधन *n.*
2 मर्मज्ञान *n.*, वेधना *f.*
3 *Mil.* वेध *m.*, वेधन *n.*
penetron = meson
penguin *Zool.* ऊर्ध्वस्थायी (-इन्) *m.*
P e n g u i n u s impennis (great auk) *Zool.* सामान्य महाहिमेरु *m.*
pen-holder 1 (a rack for holding pens) लेखनी-धर *m.*
2 (a holder or handle for a pen)

लेखनी-हस्तक *m.*
-penia -ह्रास *m.*
penial artery *Zool.* शिश्न-रोहिणी
penial setae *Zool.* शिश्न-दृढलोम
penicillate-tailed tree-mouse *Mamm.* तूलिका-पुच्छ मूषिका
penicillin कूर्चकि *f.*
Penicillium *Bot.* कूर्चक-प्रजाति
P. camemberti निराख्यात कूर्चक
P. glaucum (blue mould) नील कूर्चक
P. notatum (Lat. *notatum* 'known') प्रज्ञात कूर्चक
peninsula प्रायद्वीप *n.*
Peninsular India प्रायद्वीप-भारत *n.*
penis शिश्न *n.*
penitence पश्चात्ताप *m.*
penitentiary (a house of correction) शोधालय *m.*
penitentiary jail शोध-कारागार
pen-knife लेखनी-क्षुरी
pennae = contour feathers
Pennales = Pennatae
Pennant's leopard-cat *Mamm.* दक्षिण द्वीपि-विडाल (found in the Peninsular India)
Pennatae *Bot.* (boat-shaped diatoms) नौयुक्ताप्य-गोत्र *n.*
pennate diatom *Bot.* नौ-युक्ताप्य
Pennatula *Zool.* (a genus of sea pens) तूलिका-प्रजाति
P. sulcata सीता-तूलिका (PH. I.187 fig.150)
Pennatularia *Zool.* तूलिका-गण *m.*
Pennatulidae *Zool.* तूलिका-वंश *m.*
pen nib लेखनी-चञ्चु
Pennisetum *Bot.* वज्रान्न-प्रजाति
P. compressum = P. japonicum
P. japonicum उदयवर्ष-वज्रान्न
P. spicatum (spiked millet, pearl millet, cumboo millet, bulrush millet) सामान्य वज्रान्न (Hin. Pan. बाजरा, Mar. बाजरी, Sin. बाजरो, Uri. *bajramula*)
P. typhoideum = P. spicatum
Pennsylvanian period = Upper Carboniferous period उत्तर-अंगार-युग *n.*
penny hedge = garlic mustard (*Alliaria officinalis*) लशुनसर्षप *m.*
penny-John = hundred holes (*Hypericum perforatum*) शतदक *m.*
penny mountain = wild thyme (*Thymus serpyllum*) वन्य-पर्णासी *f.*
pennyroyal राजपर्णास *m.*
pennyweight (dwt.; 24 grains) महामाष *m.* (म. माष)
penology दण्डशास्त्र *n.*, दाण्डिकी *f.*
pensee = pansy (colour)
pension निवृत्तिवेतन *n.* (Const.)
pensionable *adj.* सनिवृत्तिवेतन, निवृत्तिवेतनदेय
pensionable office सनिवृत्तिवेतन पद
pensionary contribution निवृत्तिवेतन-अंशदान
pensionary right निवृत्तिवेतन-अधिकार
pension case निवृत्तिवेतन-प्रकरण
pension contribution निवृत्तिवेतन-अंशदान
pensioned *adj.* निवृत्तिवैतनिक
pensioned armourer निवृत्तिवैतनिक आयुधिक
pensioned commissioned officer निवृत्तिवैतनिक आयुक्त अधिकारी
pensioned soldiers निवृत्तिवैतनिक सैनिक
pension equalization fund निवृत्तिवेतन-समकरण-निधि
pensioner निवृत्तिवैतनिक, निवृत्तिवेतनभोगी (-इन्) *m.*
pension fund निवृत्तिवेतन-निधि
pension paper निवृत्तिवेतन-पत्र
pension paymaster निवृत्तिवेतन-अधिकारी
pension payment order निवृत्तिवेतन-शोधनादेश
pension rules निवृत्तिवेतन-नियम
Pensions Appeal Tribunals Rules निवृत्तिवेतन-पुनर्विचार-न्यायाधिकरण-नियम
penstock *Irrig.* (a closed conduit for supplying water under pressure to a water-wheel and turbine) पातनाड *n.* (नाड a pipe or conduit)
pent-, penta- पञ्च-
penta-carpellary *adj. Bot.* पञ्चाण्डप
Pentace *Bot.* रक्तला-प्रजाति
P. burmanica (wood light red—Tr. I.162) ब्राह्म रक्तला
Pentaceros *Zool.* पञ्चरश्मि-प्रजाति
pentacetyl gluconic acid पञ्चशुक्तल मधुमिक अम्ल
penta-chloride *Chem.* पञ्च-नीरेय
Pentacme *Bot.* अनुशाल-प्रजाति (one of the most important companion of *Shorea robusta* सामान्य शाल. *Pentacme* = *Shorea* pro parte—Tr. I.53, and Willis)
P. siamensis = P. suavis
P. suavis (distributed throughout Burma) ब्राह्म अनुशाल
Pentacrinidae *Zool.* पञ्चकोणवृन्त-वंश *m.*
pentacrinoid *adj. Zool.* पञ्चकोणवृन्ताभ
Pentacrinus *Zool.* (a genus of crinoids having a pentangular stalk) पञ्चकोणवृन्त-प्रजाति
pentacron *Geom.* (a solid having five summits or angular points) पञ्चकूट *m.* (कूट a ridge or summit)
Pentacyclicae *Bot.* (five floral whorls) पञ्चभ्रमयः *m.pl.*
Pentadactyla *Zool.* पञ्चांगुलाः *m.pl.*
pentadactyle limb *Zool.* पञ्चांगुल पाद
pentadecane *Chem.* पञ्चदशीन्य *n.*
pentadecyl *Chem.* पञ्चदशल *n.*
pentadecylic *adj. Chem.* पञ्चदशलिक
pentadiene *Chem.* पञ्चद्वयेन्य *n.*
pentadienone *Chem.* पञ्चद्वयेन्या *f.*
penta-digalloyl glucose पञ्च-द्विद्रुस्फोटूल मधुम
pentagon *Geom.* पञ्चभुज *m.*
pentagonal hemihedral *Cryst.* पञ्चकोण अर्धानीक
pentagonal icositetrahedral *Cryst.* पञ्चकोण चतुर्विंशानीक
pentagraph = pantograph
pentail *Zool.* पत्रपुच्छ *m.*
pentailed tree shrew पत्रपुच्छ तरु-छुछुन्दर
penta-locular *adj. Bot.* पञ्च-गह्वर
pentamerous *adj. Bot.* पञ्चावयव
penta-methylene-diamine *Chem.* पञ्च-प्रोद्लेन्य-द्वितिक्ती
Pentanchus *Zool.* पञ्चदरीक-प्रजाति
pentandrous *adj. Bot.* पञ्चपुंकेसर
pentane *Chem.* पञ्चीन्य *n.*
2, 4-pentane-dione = acetyl-acetone
pentane lamp *Phys.* पञ्चीन्य दीप
pentane standard lamp *Phys.* पञ्चीन्य प्रमाप दीप
pentanone *Chem.* पञ्चीन्या *f.*
pentapetalous *adj. Bot.* पञ्चदल
Pentapetes *Bot.* बन्धुक-प्रजाति
P. phoenicea सामान्य बन्धुक (B., N., M. बन्धुक, Ben. बन्धुली)
pentaphyllus *Bot. Tax.* पञ्चपर्ण
pentaploid *adj. Biol.* पञ्चगुण
Pentaptera = Terminalia (pro parte) *Bot.*
Pentaptera arjuna = Terminalia arjuna
Pentaptera coriacea = Terminalia coriacea
pentaptote *Gram.* (a noun having

five cases) पञ्चकारक
pentarch *adj. Bot.* पञ्चसूत्र
pentastichous *adj. Bot.* (arranged in five vertical ranks) पञ्च-पंक्तिक
Pentastomida = Linguatulida
Pentastomum *Zool.* जिह्वाभ-प्रजाति
P. taenioides (inhabits certain cavities in the dog and wolf वृक—PH. I.526) वृक-जिह्वाभ
Pentatoma *Zool.* पञ्चधाकीट-प्रजाति
Pentatomidae *Zool.* (*pente* 'five' + *tome* 'cut') पञ्चधाकीट-वंश *m.*
Pentatropis *Bot.* सूर्यवल्ली-प्रजाति
P. cynanchoides चोरस्नायु-सूर्यवल्ली (Basu चोरस्नायु)
P. microphylla सामान्य-सूर्यवल्ली (Basu सूर्यवल्ली)
P. spiralis = P. cynanchoides
penta-valent *adj.* पञ्च-संयुज
pentavalent nitrogen morphine पञ्च-संयुज भूयाति प्रमीली
pentene *Chem.* पञ्चेन्य *n.*
Penthoceryx *Aves* राजपट्टिक-प्रजाति (राजपट्टिक ancient word)
pentine *Chem.* पञ्ची *f.*
pentlandite अयोरूपसिज *m.* (अयस् iron, रूप- for रूपक nickel, श- for शुल्वेय sulphide, -इज for खनिज mineral)
pentobarbital sodium पञ्चकोलसु क्षारातु
pentode *Elec.* पञ्चद्वार *n.*
pentosan *Chem.* पञ्चध्विन्य *n.*
pentose *Chem.* पञ्चधु *n.*
pentosuria *Med.* पञ्चधुमेह *m.*
pent-oxide *Chem.* पञ्च-जारेय
pen tray लेखनी-धान
pent road (a public road which may be closed at its terminals) संवृत रथ्या
pent-roof (a roof sloping on one side only) एकतःप्रवण छदि, एक ओर से ढलवीं छत
pentyl *Chem.* पञ्चल *n.*
pentylene *Chem.* पञ्चलेन्य *n.*
pentylene dimethyl-amine पञ्चलेन्य द्विप्रोदल-तिक्ती
pentylidine *Chem.* पञ्चलेयेन्य *n.*
penultimate *adj.* उपान्त, उपान्तिम
penultimate segment *Zool.* उपान्तिम खण्ड
penultimate whorl *Zool.* उपान्तिम अमि
penumbra *Astron., Ophthalmol.* आच्छाया *f.*
penumbral eclipse *Astron.* आच्छाया-ग्रहण

penurious *adj.* कदर्य, कञ्जूस
P.E.O. (Project Executive Officer) प. नि. अ. (परियोजना-निष्पादक-अधिकारी)
peon प्रेष्य *m.*, चपरासी
peon book डाक-पुस्तक
peony = paeony
peony poppy (*Papaver somniferum*) अहिफेन *m.* (B.,M.)
people लोक *m.* (Const.), जनता *f.* (Const.)
people generally सामान्य जनता
people of a district मण्डल के लोग, मण्डल-वासी
people of a state राज्य के लोग, राज्य-वासी
people of a town नगर के लोग, नगरवासी
People's Commissar (in Russia) लोक-प्राध्यक्ष
Peperomia *Bot.* पिप्पलीबन्धु-प्रजाति
pepo *Bot.* अलाबुक *n.* (of the अलाबु type)
Peponiferae *Bot.* अलाबु-गोत्र *n*
Pepo verrucosus = Cucurbita pepo *Bot.*
Pepo vulgaris = Curcurbita pepo *Bot.*
pepper मरिच *n.*, मिर्च
pepper-and-salt (*Capsella bursapastoris*) स्यूनशिम्ब *m.*
peppercorn (nominal rent) नाममात्र भाटक *n.*
pepper dulse (an edible pungent red algae) मरिचाप्य *m.*
pepperidge = black gum (*Nyssa sylvatica*) कृष्ण-निर्यास *m.*
peppermint 1 (*Mentha piperita*) तीव्रा *f.*
2 (a lozenge flavoured with peppermint) तीव्रा *f.*
peppermint gum = peppermint tree
peppermint oil तीव्रा-तैल
peppermint tree तीव्रा-वृक्ष
pepper red (yellowish-red रक्तापीत in hue, of high उद् saturation) उद्रक्तापीत
pepperroot = toothwort (genus *Dentaria*) (they have pungent, toothed दन्ति roots मूल) दन्तिमूल *m.*
Pepper's ghost *Phys.* माया-मूर्ति *f.*
-pepsia -पचन *n.*
pepsic *adj.* पाचिक
pepsin (Gk. *pepsis* 'digestion') *Biochem.* पाचि *f.*
pepsinate *vb.* (to treat, mix, or impregnate with pepsin) पाचीयन (पाचि-साधन, -मिश्रण, -व्यापन)
-pepsinia -पाचिमत्ता *f.*

pepsiniferous *adj. Biochem.* पाचिप्रद
pepsino- पाचि-
pepsino-gen *Biochem.* पाचि-जन *m.*
pepsinum = pepsin *Pharm.* पाचि *f.*
pepsin wine = vinum pepsini *Pharm.* पाचि-द्राक्षिरा
pepsis *Med.* आपचन *n.*
peptase पाचेद *m.*
peptic *adj.* 1 (digestive) आपाचक
2 (of, pertaining to, or resembling pepsin; containing pepsin) पाचियिक
peptical = peptic
pepticity (eupeptic condition) सुपचन *n.*
peptic ulcer (caused by gastric juices) अधिजठराम्ल-व्रण
peptidase *Biochem.* पाचेयेद *m.*
peptide (*peptone* + -*ide*) *Biochem.* पाचेय *n.*
peptization आपाचन *n.*
peptize *vb.* आपाचन
peptizer आपाचयिता (-तृ) *m.*
pepto- (peptone) पाचा-
pepto-hydrochloric *adj. Biochem.* पाचा-उदनीरिक
peptolysis पाचांशन *n.*
pepton- (peptone) पाचा-
pepton-aemia पाचा-रक्तता *f.*
peptonate (*peptone* + *ate*) *Biochem.* पाचायीय *n.*
peptone *Biochem.* पाचा *f.*
pepto-nephridia *Zool.* (pharyngeal nephridia, they are digestive in function) पाचि-उत्सर्गनालिका *f.*
peptonic *adj.* पाचायिक
peptonization पाचा-करण, पाचायन *n.*
peptonize *vb.* 1 (to convert into peptone) पाचा-करण
2 (to digest or dissolve by a proteolytic ferment) पाचायन
peptonizer पाचायिता (-तृ) *m.*
peptonizing of milk दुग्ध-पाचायन
peptonoid *n.* पाचाभ *m.*
pepton-uria पाचा-मेह *m.*
pepto-toxine (*peptone* + *toxic*) *Chem.* पाचा-विषी *f.*
per- *Chem.* अति-
per द्वारा, प्रति
as per contra *Com.* यथान्यपार्श्वे, जैसा दूसरे पार्श्व में, जैसा दूसरी ओर
Peracarida *Zool.* (Gk. *pera* 'pouch' + *Acarida*. The young are developed in a brood pouch and escape at a

late stage) धानी-विकासिनः *m.pl.*
peracidite = silexite
perambulation परिभ्रमण *n.*
perambulator शिशुयान *n.*, बच्चागाड़ी
Perameles *Zool.* (Gk. *pera* 'pouch'. Genus of bandicoots) धानाखु-प्रजाति
P. obesula (Lat. *obesus* 'stout, fat') पीन धानाखु
Peramelidae *Zool.* (family consisting of the bandicoots) धानाखु-वंश *m.*
Peramus *Zool.* (Gk. *pera* 'pouch' + Lat. *mus* 'mouse') दृतिमूष-प्रजाति
Peramys *Zool.* (Gk. *pera* 'pouch' + *mys* 'mouse') धानमूष-प्रजाति
per annum प्रतिवर्ष (Const.)
- annual वार्षिक
Peraspalax *Zool.* (Gk. *pera* 'pouch' + *spalax* 'mole') धानीचरि-प्रजाति (चरि 'animal' occurs in lexicons)
Peratherium *Zool.* (Gk. *pera* 'pouch') धानीस्तनि-प्रजाति
Perca *Zool.* (akin to Sanskrit पृश्नि) पृश्नि-प्रजाति
P. fluviatilis (Lat. *fluviatilis* 'belonging to a river') नदी-पृश्नि
percaine (used as a spinal analgesic) अल्पचेतनी *f.*
per capita 1 प्रतिव्यक्ति
2 *Law* व्यक्तिपरक
per stirpes पितृपरक
per capita consumption प्रतिव्यक्ति उपभोग
per capita income प्रतिव्यक्ति आय
per capita offtake प्रतिव्यक्ति अपक्रय
per cent प्रतिशत
percentage प्रतिशतता *f.*, प्रतिशत
percentage bar *Statistics* प्रतिशतता-दण्ड
percentage charges प्रतिशतता-प्रभार
percentage check प्रतिशत परीक्षण
percentage contract प्रतिशतता-संविदा
percentage deviation *Statistics* प्रतिशतता-विचलन
percentage distribution *Statistics* प्रतिशतता-वितरण
percentage error *Statistics* प्रतिशतता-विभ्रम, प्रतिशत विभ्रम
percentage histogram *Statistics* प्रतिशतता-बारंबारताचित्र
percentage loss प्रतिशतता-हानि
percentage of total योग का प्रतिशत
percentage pie diagrams *Statistics* प्रतिशतता-मिश्र-चित्र
percentage rate प्रतिशतता-अर्घ
percentage reduction प्रतिशतता-ह्रास
percentage relationship *Forestry* प्रतिशतता-संबन्ध
percentage tender प्रतिशतता-निविदा
percentile *n. Statistics* (centile) शततमक, प्रतिशततमक *n.* (*see* decile)
percentile *adj.* (of, pertaining to, or used in percentage) प्रतिशतक
per cent per annum प्रतिशत प्रतिवर्ष
percept *Psychol.* प्रतिबोध *m.*
concept संबोध
perceptible *adj.* संलक्ष्य (ancient word)
perception 1 (of light) दर्शन *n.*
2 *Psychol.* प्रतिबोधन *n.*, प्रतिबोधना *f.*
conception संबोधना
perceptional *adj.* प्रातिबोधिक
perception of sound ध्वनि-ग्रहण *n.*
perceptive region *Bot.* प्रतिबोधी प्रदेश
perceptual *adj. Psychol.* प्रातिबोधिक
perch (akin to Sanskrit पृश्नि according to Web.) पृश्नि *m.* (a fish)
perched blocks *Geol.* अधिश्रित खण्ड
percher *Zool.* (feet of sparrow) यष्टिसादी (पद)
perching bird यष्टिसादी पक्षी
perching mechanism *Zool.* यष्टिसदन-रचना
perchloric acid अतिनीरिक अम्ल
perchloride of mercury पारद-अतिनीरेय
perchromic acid *Chem.* अतिवर्णिक अम्ल
per circle प्रति वृत्त
percolate *vb.* पारच्यवन, अतिच्यवन, रिसना, चूना
percolating filter पारच्यावी पाव
percolating sewage filter पारच्यावी मल-पाव
percolating waters पारच्यावी स्रोत
percolation पारच्यवन, अतिच्यवन, रिसना
percolation losses पारच्याव-हानि
Percomorphi *Zool.* पृश्नि-गण *m.*
per contra *Com.* (on the other side) अन्य-पार्श्वे, दूसरे पार्श्व में
per contra credit अन्यपार्श्वे आकलन
per cubic capacity प्रति घन धारिता
percussion अभिताडन *n.*
percussion cap अभिताडन-टोपी
percussion fuse = concussion fuse अभिताडन-ज्वाल
percussion instrument *Music* आघात-वाद्य
percussion primer अभिताडन-प्रथमक
percussion resonance अभिताडन-प्रतिस्वनता
percussion rig *Irrig.* अभिताडन-खनक
percussion testing machine अभिताडन-परीचित्र
percylite ताक्षीनीरिज *m.* (ता- for ताम्र copper, सी- for सीस lead, नीर- for नीरेय chloride, -इज for खनिज mineral)
Perdicinae *Aves* तित्तिरि-अनुवंश *m.* (तित्तिरि ancient word)
Perdicula *Aves* वार्तक-प्रजाति (वार्तक ancient word)
per diem प्रतिदिन, दैनिक
Perdix *Aves* सूत्रकण्ठ-प्रजाति
P. cinerea (Lat. *cinerea* 'ash-coloured' धूसर) धूसर सूत्रकण्ठ
P. rubra (red partridge) रक्त सूत्रकण्ठ
Père David's vole *Mamm.* (*Microtus melanogaster*) असितोदर शाद्वलमूष
peregrine *adj. Zool.* (denotes widely dispersed species) परिव्राजी (-इन्)
peregrine falcon (a courageous and swift falcon) क्षिप्र-श्येन (ancient word)
pereion (Sanskrit पर्ययण) *Zool.* पादोरस *n.*
pereiopod *Zool.* (a thoracic limb) उरःपाद *m.*
peremptorily आज्ञापक रूप से
peremptory *adj.* 1 अनतिक्रम्य, अन्तिम
2 (incontrovertible) अविवाद्य
3 (authoritative in the expression of opinion or judgment) आज्ञापक
peremptory challenge अविवाद्य आपत्ति
peremptory day अनतिक्रम्य दिन, अन्तिम दिन
peremptory mandamus अनतिक्रम्य परमादेश
peremptory order अनतिक्रम्य आदेश
perennate *vb. Bot.* चिरजीवन, बहुवर्षजीवन, बहुऋतुजीवन, वर्षानुवर्षजीवन, वर्षानुवर्ष उगना
perennating organs *Bot.* चिरजीवांग *n.*
perennation *Bot.* चिरजीविता, बहुवर्षजीविता, बहुऋतुजीविता, वर्षानुवर्षजीविता *f.*
perennial 1 (lasting or continuing through the year) सांवत्सर
2 *Bot.* (lasting more than two years) बहुवर्ष
3 *Bot.* (continuing to live from year to year) चिरजीवी, बहुवार्षिक, बहुवर्षजीवी, बहुऋतुजीवी, वर्षानुवर्षजीवी (-इन्)
4 (of streams, canals, etc.) सदाजला, सदानीरा
5 (labourers) वर्षभर काम करने वाले, सांवत्सर

perennial canal सांवत्सर कुल्या, सदाजल कुल्या
perennial channel *Geog.* सदाजल प्रवाह
perennial climber वर्षानुवर्ष आरोही
perennial flow *Irrig.* सदा-प्रवाह
perennial grass बहुवार्षिक घास, वर्षानुवर्षजीवी घास
perennial industry सांवत्सर उद्योग
perennial labourers सांवत्सर श्रमिक, वर्षभर काम करने वाले श्रमिक
perennial nettle (*Urtica urens*) बहुवर्षजीवी दंशरोम
perennial plant बहुवार्षिक पादप, वर्षानुवर्षजीवी पादप
perennial ryegrass (*Lolium perenne*) नीवारिकाघास *m.*
perennial stream *Geog.* सदाजल स्रोत
perennial sunflower वर्षानुवर्षजीवी सूर्यमुखी
perennial water *Geog.* सदाजल
perennibranchiate *adj. Zool.* स्थायिक्लोम
Perez's bacillus *see* Escherichia foetida
perfect *adj.* 1 संपूर्ण, परिपूर्ण, पूर्ण, आदर्श, परिनिष्पन्न
  2 *Gram.* पूर्ण
  3 सर्वगुण
perfect competition संपूर्ण स्पर्धा
perfect conductor संपूर्ण संवाहक
perfect correlation *Statistics* परिपूर्ण सहसंबन्ध
perfect cube *Math.* पूर्ण घन
perfect flower *Bot.* (both staminate and pistillate) उभयकेसर पुष्प
perfect fluid आदर्श तरल
perfect gas = ideal gas *Physical Chem.* आदर्श वाति
perfect induction *Logic* पूर्ण उद्गमन
perfecting press *or* machine *Priniing* परिपूरक यन्त्र
perfection परिनिष्पत्ति *f.* (from वज्रच्छेदिका)
perfect joint = moveable joint *Anat.* चेष्टावत् सन्धि (from सुश्रुत), चल सन्धि
perfect leaf *Bot.* सकल पर्ण
perfectly पूर्णतः, पूर्णतया, सर्वथा
perfectly black पूर्ण-कृष्ण
perfectly black body *Phys.* पूर्ण कृष्ण काय, पूर्ण काल काय
perfectly clear सर्वथा स्पष्ट
perfectly elastic पूर्णतया प्रत्यास्थ
perfectly flexible *Math.* पूर्णतः आनम्य
perfectly nonconducting पूर्णतया असंवाही
perfectly rigid *Statics* पूर्णतः परिदृढ
perfectly rough *Math.* पूर्णतः रूक्ष
perfectly safe पूर्णतया सुरक्षित
perfectly sensitive balance *Math.* पूर्णद्रुघ तुला
perfectly smooth *Math.* पूर्णतः चिक्कण, पूर्णतः चिकना
perfect machine *Phys.* परिनिष्पन्न यन्त्र (परिनिष्पन्न is an ancient word), सर्वगुण यन्त्र
perfect mesentery *Zool.* पूर्ण अन्त्रयुज
perfectness पूर्णता, परिपूर्णता, परिनिष्पन्नता *f.*
perfect number संपूर्ण संख्या, गुणसमयोग संख्या (as 6, which is equal सम to the sum of its various divisors 1, 2, 3)
perfect obligation *Law* परिपूर्ण दायित्व
perfect partition *Law* परिपूर्ण विभाजन, पूर्ण बटवारा
  imperfect partition अपरिपूर्ण विभाजन, अपूर्ण बटवारा
perfect right *Law* परिपूर्ण अधिकार
perfect solution परिपूर्ण विलयन
perfect square *Math.* परिनिष्पन्न वर्ग
perfect stem form *Forestry* परिपूर्ण स्कन्ध आकृति
perfect title *Law* परिपूर्ण स्वत्व
perfect war परिपूर्ण युद्ध
perfect year अधिक वर्ष (355 days)
perflation (blow through) अन्तरावहन *n.* = free ventilation अबाध वातन *n*
perfoliate *adj. Bot.* परिपत्र
perfoliate honeysuckle (Germ. *cultiviertes Geissblatt*) उद्यान-मधुचूष
perfoliate leaf *Bot.* (base of the leaf is united around the stem स्तम्भपरिगत) परिपर्ण
perfoliate sessile *Bot.* अवृन्त परिपर्ण
perforate *adj. Zool.* छिद्री (-इन्)
perforate *vb.* निच्छिद्रण
perforated *vb.* निच्छिद्रित
perforated book निच्छिद्रित पुस्तक
perforated dictyostele *Bot.* (McLean I.558) निच्छिद्रित जालरम्भ
perforated line निच्छिद्रित रेखा
perforated membrane *Zool.* निच्छिद्रित कला
perforated palate निच्छिद्रित तालु
perforated sheet निच्छिद्रित स्तार
perforated shelf *Zool.* निच्छिद्रित निधाय
perforated stamp निच्छिद्रित मुद्रांक
perforated steel निच्छिद्रित वज्रायस
perforated St. John's wort = hundred holes (*Hypericum perforatum*) शतदक *m.*
perforating निच्छिद्रण *n.*
perforating machine निच्छिद्रण-यन्त्र
perforation निच्छिद्र, छिद्र, निच्छिद्रण *n.*
perforation of drum कर्णपटह-छिद्रण
perforator निच्छिद्रक, छिद्रक *m.*
perform *vb.* 1 पालन करना
  2 करना
performance 1 पालन *n.*
  2 अनुष्ठान, करण *n.*
  3 निष्पादन *n.*
  4 अभिनय, प्रयोग *m.*
performance of duties कर्तव्य-पालन
performance of military duty सैनिक कर्तव्य का पालन
performance test करण-परीक्षा
performation निष्पादन *n.*
perform duty कर्तव्य-पालन करना (Const.)
perform the functions कृत्य करना, कृत्यपालन
perfume परिमल, वास *m.*
perfumed cocoanut oil सुगन्धित नारिकेल-तैल, सुगन्धित नारियल का तेल
perfumed preparation सुगन्धित निर्मिति
perfumed spirit सुगन्धित आसव
perfumer गान्धिक *m.*
perfumery 1 परिमल-पदार्थ *m.*
  2 परिमल-कला *f.*
  3 परिमल-गृह *n.*
perfuming वासन *n.*
perfunctory *adj.* अनवहित
perfunctory discharge of duty अनवधान से कर्तव्य का निर्वहण करना
perfunctory examination अनवहित परीक्षा
per genus et differentiam *Logic* प्रजातिअवच्छेदक लक्षण
Pergularia *Bot.* विषाणिका-प्रजाति
  P. extensa सामान्य-विषाणिका (Basu विषाणिका)
  P. tomentosa = Daemia cordata
per head प्रतिव्यक्ति
per head of population समस्त जनों में से प्रति-व्यक्ति
perhumid *adj.* अति-आक्लिन्न
per hundred प्रति-शत
perhydrol *Chem.* अत्युदव *m.*
peri- (Gk. *peri* akin to Sanskrit परि) *Chem.* परि-

perianth *Bot.* 1 (P) परिपुष्प *n.* (प)
2 (in liverworts, a protective envelope surrounding the archegonium) योनिवेष्ट *m.*
perianth leaf *Bot.* परिपुष्प-पत्र
periastron *Astron.* तारा-समीपक *m.*
Periblastica = Pleurogona
periblem *Bot.* (gives rise to cortex) बाह्यक-जन *m.*
periblue B = neutral blue B
peribranchial cavity *Zool.* परिक्लोम-गुहा
atrial cavity *Zool.* अलिन्द-गुहा
Pericampylus *Bot.* (*peri* 'all round' परि + *kampylos* 'curved' वक्र) परिवक्र-प्रजाति
P. glaucus (leaves glabrous above —Basu) स्निग्धपर्ण परिवक्र
P. incanus = P. glaucus
pericardial *adj.* 1 (pert. to the pericardium) परिहृच्छदीय, परिहृच्छद्-
2 (situated around the heart) परिहृद्-
pericardial artery *Zool.* परिहृद्-रोहिणी
pericardial c a v i t y = pericardial sinus *Zool.*
pericardial fluid *Zool.* परिहृच्छद-द्रव
pericardial gland *Zool.* परिहृच्छद्-ग्रन्थि
pericardial sinus *Zool.* परिहृत्-कोटर
pericardial space = pericardial sinus
pericardio-peritonial canal *Zool.* परिहृद्-उदरच्छद-कुल्या
pericarditis परिहृच्छद-कोप *m.*
pericardium *Anat.* परिहृच्छद, परिहृत् *m.*
pericardium membrane परिहृत्कला
pericarp (fruit-wall) *Bot.* फल-भित्ति *f.*
pericaulome theory *Bot.* परिस्तम्भ-वाद (McLean I.653)
pericentral *adj.* परिमध्य
Perichaeta *Zool.* परिदृढरोमि-प्रजाति
perichaetine *adj. Zool.* परिदृढरोम (peri परि, chaeta दृढरोम)
perichaetium *Bot.* (one of the membranes enveloping archegonia of mosses—Henderson) परिकला *f.*
perichondral ossification *Zool.* परिकास्थि-अस्थीयन
perichondrium *Anat.* कास्थ्यावरण *n.*
perichordal tube *Zool.* परिपृष्ठमेरु-नाल
periclase *Mineral.* (native magnesia) भ्राजा *f.*
periclinal *adj. Bot.* (parallel with the circumference) परीत
periclinal chimaeras *Bot.* (in which tissues of one element encircle those of the other) परीत चित्रोति
pericol = ethyl red
Pericolpa *Zool.* परिदल-प्रजाति
P. quadrigata चतुष्पार्श्व परिदल
Pericrocotus *Aves* विष्फुलिंग-प्रजाति (विष्फुलिंग ancient name)
pericycle *Bot.* (surrounding the stele) मध्यरम्भ-वेष्ट *m.*
periderm (outer bark) बाह्यवल्क *m.* = cork त्वक्षा
Peridermium *Bot.* (peri- परि + Gk. *derma* वल्क) परिवल्क-प्रजाति
P. pini acicola (needle fungus) सूची-सरल-परिवल्क
P. pini corticola (pine-blister) सामान्य सरल-परिवल्क
peridiole *Mycol.* बीधावरणिका *f.*
peridiolum = peridiole
peridium *Mycol.* (the wall or limiting membrane of a sporangium) बीधावरण *n.* (बीधा for बीजाणुधानी sporangium)
peridot (a deep yellowish-green variety of chrysolite) प्रहरितोपल *m.*
peridotite *Petrog.* प्रहरिताश्म *m.*
perigee *Astron.* (that point in the orbit of the moon nearest to the earth) भू-समीपक *m.*
perigone *Bot.* = perianth
perigonium *Bot.* (cluster of bracts surrounding the antheridia) परिपुंधानी *f.*
perigynium *Bot.* 1 परिस्विधं *m.*
2 परियोनि *f.*
perigynous *adj. Bot.* परिजाय
perigyny *Bot.* परिजायता *f.*
perihaemal *adj. Zool.* परिशोण
perihaemal sinus *Zool.* परिशोण कोटर
perihaemal system *Zool.* परिशोण संहति
perihaemal vessel *Zool.* परिशोण वाहिनी
perihelion *Astron.* (that point...which is nearest to the sun) सूर्यसमीपक *m.*
perihelion passage *Astron.* सूर्यसमीपक मार्ग
periintestinal *adj. Zool.* पर्यान्त्र
periintestinal sinus *Zool.* पर्यान्त्र कोटर
peril संकट *n.*, जोखिम
at his peril अपनी जोखिम पर
perilenticular space *Ophthalmol.* परिचीक्ष अन्तराल
perilous *adj.* संकटमय, संकटास्पद (*see* dangerous)
perils of the lake झील के संकट
perils of the seas = dangers of the seas समुद्र-संकट
perilymph *Anat.* परिलसीका *f.*
perimedullary zone परिमध्यक प्रदेश
perimedullar zone *Bot.* परिमध्यक प्रदेश
perimeter *Geom.* परिमाप *m.*
perimetry परिदृष्टिमिति *f.*
perimysium *Anat.* (sheathing the bundles of muscle fibres) परिपूल *m.*
perinaeum, perineum *Anat.* (the superficial region between the anus and the urogenital passage) उत्सर्गान्तराल *n.*
perineal area उत्सर्गान्तराल-क्षेत्र
perineal gland *Zool.* उत्सर्गान्तराल-ग्रन्थि
perineorrhaphy उत्सर्गान्तराल-सीवन *n.*
perinephric *adj.* परिवृक्क
perinephric abscess परिवृक्क विद्रधि
perinephrostomial ampulla *Zool.* पर्युत्सर्गद्वार-आकन्द
perineum = perinaeum
perineurium *Anat.* चेताकञ्चुक *m.*
period 1 अवधि, काल, समय *m.*
2 (a class hour) घण्टा
3 *Geol.* युग *n.* (*for synonyms see* era)
4 *Math.* (a cycle) आवर्त, आवर्तकाल *m.*
periodic *adj.* 1 नियतकालिक
2 आवर्तिक, आवर्ती (-इन्), आवर्तीय
per-iodic *adj. Chem.* अति-जम्बिक
per-iodic acid अतिजम्बिक अम्ल
periodical *adj.* = periodic
periodical *n.* पत्रिका, नियतकालिक पत्रिका *f.*
periodical accounts नियतकालिक लेखे
periodical and special reports नियतकालिक और विशेष प्रतिवेदन
periodical audit नियतकालिक लेखा-परीक्षा
periodical certification नियतकालिक प्रमाणन
periodical correction समय समय पर शोधन
periodical destruction नियतकालिक नाश
periodical examination नियतकालिक परीक्षा
periodical increment नियतकालिक वृद्धि
periodical increment certificate नियतकालिक वृद्धि प्रमाणपत्र
periodical inspection नियतकालिक निरीक्षण
periodical interval नियत अन्तरावधि

periodically नियतकालिक रूप से, नियत समय पर, समय समय पर, पर्यायेण, पारी से, आवर्तशः

periodical maintenance नियतकालिक संधारण

periodical publication नियतकालिक प्रकाशन, पत्रिका

periodical recurrence नियतकालिक आवर्तन, नियत समय पर फिर से होना

periodical repairs नियतकालिक जीर्णोद्धार (प्रतिसंस्कार)

periodical report नियतकालिक प्रतिवेदन

periodical return नियतकालिक प्रविवरण

periodical statement नियतकालिक विवरण

periodical settlement नियतकालिक व्यवस्था

periodical settling नियतकालिक परिशोधन

periodical statement नियतकालिक विवरण

periodical submission नियतकालिक अग्रेस्थापन (भेजना)

periodical testing नियतकालिक परीक्षा

periodical ticket *Rly.* नियतकाल-पत्रक

periodical training नियतकालिक प्रशिक्षण

periodical work नियतकालिक प्रकाशन ("newspaper means any *periodical work* containing public news or comments thereon")

periodic block *Forestry* (the part or parts of a forest set aside to be regenerated or otherwise treated during a period) अवधि-खण्ड

periodic comet *Astron.* आवर्ती धूमकेतु

periodic continued fraction *Math.* आवर्तिक संतत भिन्न

periodic convergent series आवर्तिक अभिसारी श्रेढी

periodic flowering *Forestry* आवर्तिक पुष्पण

periodic function *Math.* आवर्तन-श्रित

periodic halving *Bot.* (McLean I.37) आवर्ती अर्धन

periodic inspection नियतकालिक निरीक्षण

periodicity 1 *Phys.*, *Statistics* आवर्तिता *f.*

2 नियतकालिकता *f.*

periodic law आवर्तन-नियम

periodic movement *Bot.* आवर्ती गति

periodic perturbation *Astron.* आवर्ती विक्षोभ

periodic repairs नियतकालिक जीर्णोद्धार (प्रतिसंस्कार)

periodic settlement नियतकालिक व्यवस्था

periodic skilled selection *Forestry* नियतकालिक दक्ष प्रवरण

periodic statement नियतकालिक विवरण

periodic table *Chem.* आवर्तन-सारणी

periodic term आवर्ती अवधि

periodic time *Math.* आवर्तन-काल, आवर्त-काल, आवर्ती काल

periodic wind नियतकालिक वात

period not exceeding one month एक मास से अनधिक अवधि

period of absence अनुपस्थिति-काल

period of availability प्राप्यता-अवधि

period of average life माध्य आयु

period of checking परीक्षण-अवधि

period of currency चलनावधि

period of dormancy सुषुप्ति-काल

period of drought शोषावधि

period of embodiment *Mil.* समंगीकरण की अवधि

period of engagement संयुध्-काल

period of establishment *Forestry* स्थापन-काल

period of gestation गर्भावधि

period of grace अनुग्रहावधि

period of lease पट्टावधि

period of limitation *Law* अवधि-काल, अवधि

period of limitation prescribed विहित अवधि-काल

period of lock-up बन्दिता-अवधि

period of maturity परिपक्वता-अवधि

period of operation प्रवर्तन-अवधि, चालू रहने की अवधि

period of oscillation प्रदोलन-काल, प्रदोलावधि

period of probation परिवीक्षावधि, परिवीक्षा-काल

period of rest = rest-period विश्रामावधि

period of retention प्रतिधारणावधि

period of sanity अनुन्माद-अवधि

period of settlement भूव्यवस्था-अवधि

period of shipment नावेषण-अवधि

period of stay ठहरने की अवधि

period of suspension निलम्बनावधि

period of the decimal *Math.* दशमिक-आवर्तनांक

period of the lowest risk of pregnancy गर्भधारण की न्यूनतम संभावना की अवधि

period of training प्रशिक्षण-अवधि

period of transition अन्तर्वर्ती काल, संक्रमण-काल, संक्रमणावधि

period of validity मान्यतावधि

period under observation अवलोकनावधि

peri-oesophageal commissure *Zool.* परि-निगल समामिल

Perionyx *Zool.* भूमिस्नु-प्रजाति (भूमिस्नु 'earth-worm' ancient word)

P. excavatus खनक भूमिस्नु

Periophthalmus *Zool.* परिचक्षु-प्रजाति

P. barbarus (mud skipper) कर्दम-परिचक्षु

periosteal पर्यस्थ-

periosteal lamellae *Zool.* पर्यस्थ-दली

periosteal ossification *Zool.* पर्यस्थीयन

periosteum *Anat.* पर्यस्थ *m.* (अस्थ्नः परि)

periostitis पर्यस्थकोप *m.*

periostracum *Zool.* (a chitinous layer covering the exterior of the shell—Web.) परिकवच *n.*

periotic 1 *adj.* परिकर्णिक

2 *n.* परिकर्णास्थि *n.*

peripatetic *adj.* परिगामी (-इन्)

peripatetic auditor परिगामी लेखापरीक्षक

peripatetic demonstration party परिगामी प्रदर्शन-दल

peripatetic set परिगामी नभोवाणी-यन्त्र *n.*

Peripatus *Zool.* नखरि-प्रजाति

P. capensis (approximately cylindrical in form—PH. I.526) रम्भाकार नखरी

P. novaezealandiae (cleavage of the egg is superficial—PH. I.530) आभासभाजी नखरी

peripetalous *adj.* (around the petals —Jackson) परिदल

peripharyngeal *adj.* *Zool.* परिग्रसनीक, परिग्रसनी-

peripharyngeal area *Zool.* परिग्रसनी-क्षेत्र

peripharyngeal bands *Zool.* परिग्रसनी-पट्टी

peripharyngeal groove *Zool.* परिग्रसनी-प्रसीता

peripharyngeal zone *Zool.* परिग्रसनी-कटिबन्ध

peripheral *adj.* परिणाहीय, परिणाह-

peripheral cell *Bot.* परिणाह-कोशा

peripheral fixation *Ophthalmol.* परिणाह-लक्ष्यबन्धन

peripheral nerve परिणाह-चेता

peripheral nerve trunk परिणाहीय चेता-स्कन्ध
peripheral nervous system परिणाह-चेता-संहति
periphery *Anat.* परिणाह *m.*
periphery of a stack चय का परिणाह
periphery of plantation रोपवन का परिणाह
periphloic *adj. Bot.* पर्यधोवाहिक (*see* -phloic)
periphloic bundles *Bot.* पर्यधोवाहिक पूल
periphrasis (circumlocution; use of many words to express the sense of one) वाग्बाहुल्य *n.*, वाक्प्रपञ्च *m.*, अध्युक्ति *f.*
periphrastic *adj. Gram.* युक्तरूप, अध्युक्त
periphrastic future *Gram.* युक्तरूप भविष्य
periphrastic perfect *Gram.* युक्तरूप पूर्ण
Periphylla *Zool.* परिपर्ण-प्रजाति
Periplaneta *Zool.* (a genus of cockroaches) तैलचोर-प्रजाति
P. americana पाताल-तैलचोर
P. orientalis सामान्य तैलचोर
periplasm *Zool.* (a layer of protoplasm which surrounds the yolk of an insect egg) परिरस *m.*
periplast *Biol.* (peripheral protoplasm) अभिरस *m.*
Periploca *Bot.* शोफदुग्ध-प्रजाति
P. aphylla (milky juice is used in Sind as an external application to tumours and swellings—Basu) सामान्य शोफदुग्ध
periploca of the woods (*Gymnema sylvestre*) मेषशृंगी *f.* (B.,N.,M.)
peripneustic *adj. Zool.* (having stigmata श्वासरन्ध्र in a row on each side of the body, as most insects) अभि-श्वासरन्ध्री (-इन्) (अभि=अभितः on each side)
peripneustic tracheal system *Zool.* अभितः-श्वास-संहति
periproct *Zool.* (space surrounding the anus) परिगुद *m.*
Periptychidae *Zool.* पुरुकूटाखु-वंश *m.*
Periptychus *Zool.* (multicuspid molars—PH. II·567. Were no larger than a rat—Romer p. 305) पुरुकूटाखु-प्रजाति (पुरुकूट multicuspid + आखु rat)
perisarc *Zool.* (outer covering of a hydroid) पर्यावर *m.*
perisaturnium *Astron.* शनि-समीपक *m.*
periscope *Ophthalmol.* परिदर्शी *m.*
periscopic lens *Ophthalmol.* परितोवीक्ष
periscopic vision *Ophthalmol.* परितोदृष्टि
perish *vb.* नष्ट होना, क्षय होना, क्षीण होना, बिगड़ना
perishable *adj.* नश्वर, नाश्य, नाशी (-इन्), बिगड़ने वाली वस्तुएं, विकारी वस्तुएं
perishable body नश्वर शरीर
perishable commodity नाशी वस्तु, नश्वर वस्तु
perishable goods नाशी वस्तुएं
perishable property नाशी संपत्ति
perishables नाशी पण्य
perishable stores नाशी वस्तुएं
perishable thing नाशी पदार्थ
perisperm *Bot.* परिस्यून *m.* (short for परि-भ्रूणस्यून)
perispore *Bot.* (covering of a spore) बीजाणु-कवच *n.*
Perisporiaceae (a family) आवृतधानी-कुल *n.*
perisporium *Bot.* (covering of बीजाणुधानी sporangium) धान्यावरण *n.*
perissodactyl *Zool.* विषमांगुल *m.*
Perissodactyla (suborder) विषमांगुल-अनुगण *m.* (they have an odd विषम number of toes अंगुल)
Cf. **Artiodactyla** समांगुल-अनुगण
Perissospiza *Aves* सारचञ्चु-प्रजाति (सार 'hard, firm')
peristalsis *Physiol.* क्रमसंकोच, (waves of contraction) संकोचन-तरंग *m.*, तरंग-गति *f.*
peristaltic *adj. Physiol.* क्रमसंकोची, तरंगसंकोची (-इन्)
peristaltic movement तरंग-गति
peristome 1 *Bot.* दन्तबिम्ब *m.*
2 *Zool.* (the membranous area around an echinoderm's mouth) परिमुख *n.*
peristome apparatus *Bot.* दन्तबिम्ब-साधित्र
peristomial membrane *Zool.* मुखवलय-कला
peristomium *Zool.* (the first ring into which opens the mouth) मुखवलय *m.*
Peristoropodes *Aves* कपोतांघ्रि-अनुगण *m.* (कपोतांघ्रि ancient word)
Peristrophe *Bot.* पित्तपत्र-प्रजाति
P. bicalyculata सामान्य पित्तपत्र (Bombay *pitpatra*, Mar. *ghatipittapapada*)
peritectic *adj. Petrog.* अन्तर्द्रविक
perithecium = pyrenocarp *Mycol.* (flask-like ascocarp) पलिघकाय *m.* (पलिघ flask)
peritoneal *adj.* उदरच्छदीय
peritoneal sac *Anat.* उदर-गुहा
peritoneal surface उदरच्छदीय तल
peritoneal tumor *Anat.* उदरार्बुद
peritoneum *Anat.* उदरच्छद *m.*
peritonitis *Med.* उदरच्छदकोप *m.*
peritonsillar abscess परिवातान विद्रधि
Peritricha *Zool.* परिपक्ष्म-गण *m.*
peritrichic *adj. Bot.* (having flagella कशा uniformly distributed over the body) परिकश
perivisceral *adj. Zool.* पर्यन्तस्थ
perivisceral cavity *Zool.* पर्यन्तस्थ गुहा
perivisceral portion *Zool.* पर्यन्तस्थ भाग
perivisceral sinus *Zool.* पर्यन्तस्थ कोटर
perivitelline fluid *Zool.* परिपीत रस
perivitelline membrane *Zool.* परिपीत कला
periwinkle 1 (small marine snail) वारिघोंघ *m.*
2 (a flowering herb) करवीरबन्धु *m.*
3 = **periwinkle blue**
periwinkle blue (a colour, reddish-blue नीलारक्त in hue, saturation and brilliance medium मध्य) मध्यनीलारक्त
perixylic *adj. Bot.* परिदारु
perixylic bundles *Bot.* परिदारु पूल
perjure *vb. Law* कूटसाक्ष्य देना, कूटशपथ लेना, झूठी शपथ लेना
perjurer *Law* कूटसाक्षी (-इन्) *m.* (from विष्णुसंहिता and विवादरत्नाकर)
perjury *Law* कूटसाक्ष्य *n.*, कूटशपथ *m.*
Perkin's reaction *Chem.* (formation of unsaturated acids of the cinnamic type) अपिदारुसितिक प्रतिक्रिया
Perkin's violet = mauve
Perla *Zool.* अश्मपतंग-प्रजाति
P. maxima बृहद् अश्मपतंग
Perleididae *Zool.* (family including the genus *Helichthys* भानुमीन) रश्मिमीन-वंश *m.*
Perleidus *Zool.* रश्मिमीन-प्रजाति
Perlidae *Zool.* (family including the stone-flies) अश्मपतंग-वंश
perligenous *adj.* मुक्ताजन
perlite = pearlite *Petrog.*

permafic *adj. Petrog.* अतिआयसिक
permanency स्थायिता *f.*
permanent *adj.* 1 स्थायी (-इन) (Const.), अक्षय
2 *Col. Ind.* ध्रुव
permanent abode स्थायी आवास
permanent account स्थायी लेखा
permanent address स्थायी पता
permanent adjustment of levels *Surv.* संतल का स्थायी व्यवस्थापन
permanent advance स्थायी अग्रिम
permanent advance account स्थायी अग्रिम लेखा
permanent advance register स्थायी अग्रिम पञ्जी
permanent alienation *Law* स्थायी अन्यक्रामण
permanent alimony *Law* स्थायी निर्वाह-व्यय
permanent and instructional staffs स्थायी कर्मचारी और शिक्षक-वर्ग
permanent and officiating incumbents स्थायी और स्थानापन्न पदधारी
permanent and quasi-permanent allotment स्थायी और आभासस्थायी वण्टन
permanent appointment स्थायी नियुक्ति
permanent assets स्थायी परिसंपत्
permanent bordeaux *Col. Ind.* ध्रुव कपिशक
permanent building स्थायी भवन
Permanent Central Opium Board स्थायी केन्द्रीय अहिफेन-मण्डल
permanent chain length *Surv.* स्थायी श्रृंखला-आयाम
permanent charge स्थायी प्रभार
permanent circular स्थायी परिपत्र
in permanent civil employ स्थायी असैनिक सेवा में
permanent compartment *Forestry* स्थायी संविभाग, स्थायी कक्ष
permanent cover *Forestry* स्थायी छादन
permanent debt स्थायी ऋण, अक्षय ऋण
permanent deformation स्थायी विरूपण
permanent depot स्थायी आगार
permanent disability स्थायी निर्योग्यता
permanent district staff स्थायी मण्डल-कर्मचारी
permanent duty scale स्थायी कर्तव्य-श्रेणी
permanent employ स्थायी सेवायुक्ति
permanent employment स्थायी सेवा-युक्ति, स्थायी सेवा
permanent endowment *Com.* अक्षय नीवि (ancient word)
permanent equilibrium स्थायी साम्य
permanent establishment स्थायी स्थापना
temporary establishment अस्थायी स्थापना
permanent fixtures स्थायी स्थायक
permanent forest establishment स्थायी वन-स्थापना
permanent forest estate स्थायी वन-संपदा
permanent forest of class A वर्ग क का स्थायी वन
permanent fund स्थायी निधि
permanent gap *Forestry* स्थायी अवकाश, स्थायी रिक्ति
permanent gas *Chem.* स्थायी वाति
permanent grass cover स्थायी घास-छादन
permanent green *Col. Ind.* ध्रुव हरि
permanent hardness (of water) स्थायी कठोरता, स्थायी अफेनदता
permanent holder स्थायी धारी
permanent home स्थायी घर
permanent home address स्थायी घर का पता
permanent incapacitation स्थायी असमर्थकरण
permanent infringement स्थायी अतिलंघन
permanent injunction *Law* स्थायी आज्ञा, स्थायी निषेधाज्ञा
permanent injury स्थायी क्षति
permanent insolation wards स्थायी एकलन कक्ष
permanent lease स्थायी पट्टा
permanent liability स्थायी देयता
permanently embryonic *Bot.* सदा-भ्रौण (McLean I.576)
permanently employed स्थायी रूप से सेवायुक्त
permanently fastened स्थायी रूप से बद्ध
permanently located स्थायी रूप से स्थित
permanently occupied 1 *Law* स्थायी रूप से अभिधृत
2 *Geog.* स्थायि-निवसित
permanently settled *Law* स्थायी रूप से व्यवस्थापित
permanently settled area *Law* स्थायी रूप से व्यवस्थापित क्षेत्र
permanently settled estate स्थायी रूप से व्यवस्थापित संपदा
permanently unfit स्थायी रूप से अयोग्य
permanently wilted स्थायी रूप से शिथिल
permanent magnet स्थायी चुम्बक
permanent magnetism स्थायी चुम्बकत्व
permanent manurial trial स्थायी खाद-अन्वीक्षा
permanent memoranda स्थायी ज्ञापन
permanent micro-preparation *Bot.* स्थायी अण्वीक्ष-निर्मिति
permanent mouth capsule *Parasitol.* प्रौढ मुख-प्रावर
permanent nuisance *Law* स्थायी अनुत्रास, स्थायी कण्टक
permanent nursery *Forestry* स्थायी रोपणी
permanent obstacle *Law* स्थायी बाधा
permanent occupation स्थायी अभिधारण
permanent orange *Col. Ind.* ध्रुव नारंग
permanent policy *Insurance* स्थायी गोपलेख
permanent ponceau *Col. Ind.* ध्रुव अधिरक्तापीत
permanent post स्थायी पद
permanent record स्थायी अभिलेख
permanent red *Col. Ind.* ध्रुव रक्त
permanent region *Bot.* स्थायी प्रदेश
permanent resettlement permit स्थायी पुनर्वास-अनुज्ञा
permanent residence स्थायी निवास
permanent resident स्थायी निवासी
permanent restriction (of speed of an engine) *Rly.* स्थायी बन्धन
permanent retention स्थायी प्रतिधारण
permanent return or resettlement स्थायी प्रत्यावर्तन अथवा पुनर्वास
permanent return permit स्थायी प्रत्यावर्तन अनुज्ञा
permanent right *Law* स्थायी अधिकार
permanent servant स्थायी सेवक
permanent set = permanent deformation (Rolfe p.160) स्थायी विरूपण
Permanent Settlement *Law* स्थायी भू-व्यवस्था
permanent snow = neve *Geog.* स्थायी हीन
permanent staff स्थायी कर्मचारी
Permanent Statutory Tariff Commission स्थायी परिनियत प्रशुल्क-आयोग
permanent stocks स्थायी स्कन्ध
permanent store-house establishment स्थायी संग्रहागार-स्थापना
permanent structure स्थायी रचिति
permanent teeth स्थायी दन्त, स्थायी दांत
permanent tenant *Law* स्थायी भाटकी, स्थायी किसान

permanent tenure *Law* स्थायी भूधृति
permanent tenure holder *Law* स्थायी भूधारी
permanent tissue *Bot.* स्थायी ऊति
permanent tooth स्थायी दन्त, स्थायी दांत
permanent transfer स्थायी स्थानान्तरण
permanent Under-Secretary of State for War स्थायी युद्ध-राज्योपसचिव
permanent utility स्थायी उपयोगिता
permanent vacancy स्थायी रिक्ति
permanent vegetative strip स्थायी उद्भिद्-पट्टी
permanent water स्थायी जल
Permanent Way Inspector (P.W.I.) *Rly.* पथ-निरीक्षक, पटड़ी-निरीक्षक (प.नि.)
permanent white *Col. Ind.* ध्रुव श्वेत
permanent yellow *Col. Ind.* ध्रुव पीत
per-manganate *Chem.* अति-लोहकीय
permanganated *adj.* अतिलोहकित
permanganate of potash दहातु-अति-लोहकीय
permanganation अतिलोहकीयन *n.*
permeability अतिवेध्यता *f.*
permeability of soil मृदा की अतिवेध्यता
permeable *adj.* अतिवेध्य
permeameter *Elec.* अतिवेध्यता-मान *m.*
permeate *vb.* अतिवेधन (to pass through), रम जाना
per mensem प्रतिमास (Const.)
Permian period *Geol.* (mountains were formed during this period) गिरि-युग *n.*
per milli प्रतसहस्र
permissible *adj.* अनुज्ञेय
permissible error *Surv.* अनुज्ञेय विभ्रम
permissible limit अनुज्ञेय सीमा
permissible pressure *Mach.* अनुज्ञेय निपीड
permission अनुज्ञा *f.* (Const.)
permission in writing लिखित अनुज्ञा
permission to approach *Rly.* आगमन-अनुज्ञा
permission to sue in forma pauperis *Law* अकिञ्चन के रूप में व्यवहार लाने के लिए अनुज्ञा
permissive *adj.* अनुज्ञापक
permissive blocking *Rly.* अनुज्ञेय खण्ड-पद्धति
permit *vb.* अनुज्ञा देना
permit *n.* अनुज्ञा *f.* (Const.)
licence अनुज्ञप्ति
assent अनुमति
permit fee अनुज्ञा-शुल्क
permit for permanent resettlement in India भारत में स्थायी पुनर्निवास के लिए अनुज्ञा
permit for permanent return to India भारत स्थायी रूप से लौटने की अनुज्ञा
permit-holder अनुज्ञा-धारी
permit-holding guest अनुज्ञाधारी अतिथि
permit of admission प्रवेशानुज्ञा
permit system अनुज्ञा-पद्धति
permitted *adj.* अनुज्ञात
permitted mortgage अनुज्ञात बन्धक
permonosulphuric acid अत्येकगुल्बारिक अम्ल
per month प्रतिमास
permutation *Math.* क्रमचय *m.*
permutite *Chem.* (water-softener) जल-म्रद *m.*
permutite process (water-softening process) जलम्रद-विधा
pern *Aves* जतु-बाज *m.*
pernicious *adj.* प्रणाशी (-इन्)
Pernis *Aves* मधुहा-प्रजाति (मधुहा occurs in चरक)
P. apivorus तनुपट्टि मधुहा
pernor *Law* (taker or receiver esp. of income or profits) लाभग्रहीता (-तृ) *m.*
Perodicticus *Zool.* मन्दालु-प्रजाति
P. potto सामान्य मन्दालु
Perodipus = Dipodomys
perofskite चूर्णरञ्जिज *m.* (चूर्ण- for चूर्णातु calcium, रञ्ज- for रञ्जीय titanate, -इज for खनिज mineral)
Peromedusae *Zool.* कुछत्र-गण *m.*
Peromyscus *Zool.* सितपाद-प्रजाति
P. leucopus (white-footed mouse) सामान्य सितपाद
peroneal artery *Zool.* अनुजंघा-रोहिणी (a deeply seated artery running along the back part of the fibular side of the leg to the heel)
peroneal nerve (*peroneal* 'pert. to the fibula' अनुजंघास्थि) अनुजंघा-चेता
peroneus *Anat.* जंघापेशी *f.*
peroneus brevis *Anat* लघु जंघापेशी
peroneus longus *Anat.* दीर्घ जंघापेशी
peroneus medius *Anat.* मध्य जंघापेशी
peroneus tertius *Anat.* तृतीय जंघापेशी
peronine (benzyl-morphine-hydrochloride) धूम्रनीरेय *n.* (धूपल-प्रमीली-उदनीरेय)
Peronospora *Bot.* (Gk. *perone* 'brooch, buckle' + *sporos* 'seed'— apparently because the epispore has wrinkles) वलिबीजाणु-प्रजाति
P. cheiranthi (*cheiranthi* 'wall-flower — as it occurs on wall-flowers) भित्तिपुष्प-वलिबीजाणु
P. parasitica परजीवी वलिबीजाणु
Peronosporaceae *Bot.* वलिबीजाणु-कुल *n.*
peronosporaceous *Bot.* वलिबीजाणु-
Peronosporales *Bot.* वलिबीजाणु-गोत्र *n.*
Perophora *Zool.* (Gk. *pera* 'pouch') धानिक-प्रजाति
Perophoridae *Zool.* धानिक-वंश *m.*
Perophoropsis *Zool.* धानिकाभ-प्रजाति
peroral मुख द्वारा
per os (by mouth) मुख द्वारा
perosis (slipped tendon) भ्रष्ट-कण्डरा *f.*
Perovskia *Bot.* तूलकोश-प्रजाति
P. abrotanoides (calyx clothed with long cotton wool) सामान्य तूल-कोश (तूल cotton, कोश for पुष्पकोश calyx)
P. atriplicifolia (used as a cooling medicine—Basu) शीतल तूलकोश
perovskite = perofskite
peroxidase *Biochem.* अतिजारणेद् *m.*
peroxide (hyperoxide) *Chem.* अतिजारेय *n.*
peroxide of sodium क्षारातु-अतिजारेय
peroxide test अतिजारेय-परीक्षा
perpendicular *Math.* लम्ब *m.*
perpendicular bisector *Math.* लम्बार्धक *m.*
perpendicular distance *Math.* लम्बान्तर *n.*
perpendicular ends *Surv.* लम्ब अन्त *m.*
perpendicularity *Math.* लम्बता *f.*
perpendicular position लम्बोर्ध्व-स्थिति
perpendicular to each other परस्पर लम्ब
perpendicular to length आयामानुलम्ब
perpetrate *vb.* (अपराध) करना
perpetration (अपराध) करना
perpetrator (अपराध) कर्ता
perpetual *adj.* शाश्वत (Const.)
perpetual annuity शाश्वत वार्षिकी
perpetuity शाश्वती
perpetual bond शाश्वत बन्ध
perpetual day शाश्वत दिन
perpetual debenture शाश्वत ऋणपत्र
perpetual grant शाश्वत अनुदान
perpetual injunction *Law* शाश्वत निषेधाज्ञा (आज्ञा) (*see* injunction)
perpetual interest *Law* शाश्वत हित
perpetual lease शाश्वत पट्टा
perpetual ledger शाश्वत प्रपञ्जी

perpetual lever = continuous lever *Phys.* शाश्वत उद्याम
perpetual loan शाश्वत उधार
perpetually cold शाश्वत शीत
perpetual motion *Mech.* शाश्वत गति
perpetual night *Astron.* शाश्वत रात्रि
perpetual succession शाश्वत उत्तराधिकार (Const.)
perpetual trust for charitable use धर्मार्थ शाश्वत न्यास
perpetuating the testimony of witnesses साक्षियों का मौखिक साक्ष्य बनाए रखना
perpetuation शाश्वतीकरण *n.*
perpetuity 1 *Law* शाश्वत *n.*
2 (perpetual annuity) शाश्वती *f.*
perplex *vb.* हतबुद्धि करना, संभ्रान्त करना, घबरा देना
perplexed *adj.* हतबुद्धि, संभ्रान्त, घबराया हुआ
per pro. (per procurationem) आध. अनु (अधिकारम् अनु)
per procurationem (p.p., per pro.) *Law* अधिकारम् अनु (अ.अ., अधि.अनु)
perquisite 1 *Law* परिलब्धि *f.* (Const.)
2 (acquired otherwise than by inheritance; self-acquired) स्वार्जित *n.*
per quod (whereby) यद्द्वारा, जिस से
perradius axis *Zool.* मुख्यार अक्ष
per rectum गुद द्वारा
perruche = parrot green
per-ruthenate *Chem.* अति-नक्षरीय
per-ruthenic acid *Chem.* अति-नक्षरिक अम्ल
per se (by itself, intrinsically, directly) स्वत: एव, प्रत्यक्ष
per second प्रति-विकला
persecution mania संपीडनोन्माद
per seer प्रति सेर
Perseid *Astron.* उपवृष-उल्का *f.*
persephonion = frogfoot (*Verbena officinalis*) भेकपद *m.*
Perseus = Rescuer, Champion *Astron.* उपवृष *m.*
α Persei = Algenib = Mirfak प्रथम उपवृष *m.*
β Persei, var. = Demon Star = Algol द्वितीय उपवृष, चर *m.*
ο Persei = Atik पञ्चदश उपवृष *m.*
perseverance अभिनिवेश *m.* (from हला-युध)
Persia *Geog.* पारसदेश, पारसीक *m.*
Persian *adj.* पारस, पारसीक
Persian ammoniac वात नियास *m.*
Persian ass पारसीक गर्दभ
Persian berries *Col. Ind.* पारस बदरी
Persian berry carmine *Col. Ind.* पारस बदरी कीटशोणी
Persian berry lake *Col. Ind.* पारस बदरी लाक्षक
Persian berry substitute *Col. Ind.* पारस बदरी आदेश
Persian blue (a colour, blue नील in hue, of low अव saturation and high प्र brilliance) प्रावनील
Persian breed पारस प्रसाद
Persian chamomile (*Matricaria chamomilla*) चन्द्रगन्ध *m.*
Persian chukar *Aves* पारसीक चकोर
Persian date (*Phoenix dactylifera*) पिण्डखर्जूर *m.* (B.,N.,M.)
Persian desert-lark *Aves* पारसीक मरु-भारद्वाज
Persian fennel-giant (*Ferula narthex*) हिंगु *m.* (B.,N.,M.)
Persian gazelle *Mamm.* पारसीक कुरंग
Persian green (a colour, yellowish-green हर्यापीत in hue, of low अव saturation and low नि brilliance) न्यव-हर्यापीत
Persian house-mouse *Mamm.* पारसीक गृह-मूषिका
Persian jackal *Mamm.* पारसीक शृगाल
Persian leopard *Mamm.* पारसीक द्वीपी
Persian lilac 1 (*Melia azedarach*) महानिम्ब *m.* (B.,N.,M., Sinh.), बकायन
2 (a colour, bluish-red रक्तानील in hue, saturation and brilliance medium मध्य) मध्यरक्तानील
Persian little brown dove *Aves* पारसीक क्षुद्र धूम्र कपोतक
Persian long-tailed field-mouse *Mamm.* पारसीक दीर्घ-पुच्छ क्षेत्र-मूषिका
Persian opium पारस अहिफेन
Persian orange (a colour, red-yellow रक्तपीत in hue, of high उद् saturation and high प्र brilliance) प्रोद्रक्तपीत
Persian red *Col. Ind.* पारस रक्त
Persian rock-pipit *Aves* पारसीक शैल-तुलिका
Persian rose (*Rosa damascena*) पाटल *n.*
Persian rufous-tailed finch-lark *Aves* पारसीक रक्त-पुच्छ कुब्ज-कुकराट
Persian shearwater *Aves* पारसीक तरंग-काक
Persian stone-curlew *Aves* पारसीक पाषाणविक
Persian turtle-dove *Aves* पारसीक धूसर-कपोतक
Persian wheel अरघट्ट *m.* (from पञ्चतन्त्र), रहट (Mar. रहाट)
Persian white wagtail *Aves* पारसीक श्वेत खञ्जन
Persian wild goat *Mamm.* पारसीक वन्याज
Persian yellow *Col. Ind.* पारस पीत
persilicic = acid *adj.* *Petrog.* बहु-सिकत
Cf. subsilicic = basic अल्पसिकत
persimmon (it is a yellow fruit) स्वर्णाम्र *n.*
persis (a mass of drier character, as compared to *archil* proper, a pasty mass) शैपालपिण्ड *m.*
persist *vb.* 1 विलम्बन, अनुलम्बन
2 बना रहना
persistence 1 विलम्बन *n.*, अनुलम्बना *f.*
2 *Bot.* चिरलग्नता *f.*
persistence of evergreen leaves सदा-हरित पत्तों की चिरलग्नता
persistence of vision दृष्टि-अनुलम्बना, दृष्टि-विलम्बना
persistent *adj.* 1 निरन्तर, बार बार, लगातार
2 *Bot.* (remaining long attached) चिरलग्न
3 (as, a disease) अतिस्थायी (-इन्)
4 *Zool.* अतिस्थायी, स्थायी (-इन्)
persistent cruelty निरन्तर निर्दयता, बार बार निर्दयता
persistent failure निरन्तर (लगातार) असफलता, बार बार असफलता
persistent-gilled *adj.* *Zool.* स्थायि-क्लोम
persistent illicit grazing निरन्तर अवैध चारण, निरन्तर अवैध चराई
persistent leaf base *Bot.* चिरलग्न पर्णाधार
persistently निरन्तर, लगातार
persistent pulp *Zool.* स्थायी गोदे
persistent stigma चिरलग्न कुक्षि
persistent thymus = thymus persistens hyperplastica *Med.* यौवनालुप्त (it persists into adult life)
person 1 व्यक्ति *f.* (Const.)
2 *Gram.* पुरुष *m.*
in person, in his own person स्वयं
persona = person *Law* व्यक्ति *f.*

persona designata *Law* अभिहित व्यक्ति
person aggrieved *Law* पीडित व्यक्ति
persona grata (an acceptable person) मान्य व्यक्ति (*see* persona nongrata)
personal *adj.* वैयक्तिक (Const.), व्यक्तिगत, स्वीय, निज (*see* confidential)
personal account वैयक्तिक लेखा
personal action *Law* वैयक्तिक वाद
personal address वैयक्तिक पता
personal allowance वैयक्तिक अधिदेय
personal appearance वैयक्तिक उपस्थिति, स्वयं उपस्थिति
personal assets वैयक्तिक परिसंपत्
personal assistant निज-सहायक, आत्मीय सहायक, वैयक्तिक सहायक
personal associates वैयक्तिक साथी
personal attack व्यक्तिगत आक्षेप
personal attendance वैयक्तिक उपस्थिति
personal belongings वैयक्तिक संभार, वैयक्तिक सामान
personal bill वैयक्तिक देयक
personal bond वैयक्तिक बन्ध
personal character वैयक्तिक स्वरूप
personal communication वैयक्तिक बातचीत
personal confidential file (P.C.F.) वैयक्तिक गुप्त नस्ती (वै.गु.न.)
personal consignment account वैयक्तिक परेषण-लेखा
personal consultations वैयक्तिक परामर्श
personal contract *Law* (a contract which depends upon the existence of the personal qualities, skill or services of one of the parties) व्यक्ति-निर्भर संविदा
personal control वैयक्तिक नियन्त्रण
personal covenant *Law* वैयक्तिक संश्राव
personal credit वैयक्तिक प्रत्यय
personal custody वैयक्तिक अभिरक्षा
personal declaration वैयक्तिक घोषणा
personal declaration of origin and health मूलस्थान और स्वास्थ्य की वैयक्तिक घोषणा
personal decree *Law* वैयक्तिक आज्ञप्ति
personal deposit account वैयक्तिक निक्षेप-लेखा
personal description (in a passport form) शरीर-वर्णन, वैयक्तिक वर्णन
personal difficulty *Educ.* व्यक्तिगत कठिनाई
personal earnings *Law* वैयक्तिक अर्जन, अपनी कमाई
personal effects वैयक्तिक परिसंपत्ति, वैयक्तिक वस्तुएं, निजी संभार
personal equation 1 *Astron.* वैयक्तिक समीकार
2 *Phys.* (variation occasioned by individual limitation) वैयक्तिक विचरण *n.*
personal error वैयक्तिक विभ्रम
personal estate *Law* वैयक्तिक संपदा: जंगम संपदा
personal expenses वैयक्तिक व्यय
personal explanation वैयक्तिक स्पष्टीकरण
personal export regulations वैयक्तिक-निर्यात-विनियम
personal file वैयक्तिक नस्ती
personal fitness वैयक्तिक समुपयुक्तता
personal goods वैयक्तिक वस्तुएं
personal greed वैयक्तिक लालच, स्वार्थ
personal grounds वैयक्तिक कारण
personal hearing *Law* वैयक्तिक सुनवाई
personal heir स्वीय दायाद
personal history वैयक्तिक इतिवृत्त
personal hygiene वैयक्तिक स्वास्थ्यरक्षा, शरीर-स्वच्छता
personal identification व्यक्ति का अभिज्ञान
personal import regulations वैयक्तिक-आयात-विनियम
personal imports and exports वैयक्तिक आयात और निर्यात
personal injury *Law* वैयक्तिक क्षति, शारीरिक क्षति
personal inspection वैयक्तिक निरीक्षण
personal interview वैयक्तिक समक्षकार, वैयक्तिक भेंट
personal investigation वैयक्तिक अनुसंधान
personality *Psychol.* व्यक्तित्व *n.*, व्यक्ति *f.*
personality difficulty *Psychol.* व्यक्ति-समस्या
personal labour *Law* वैयक्तिक श्रम, अपना श्रम
personal law स्वीय विधि (Const.)
personal ledger वैयक्तिक प्रपञ्जी
personal ledger account वैयक्तिक-प्रपञ्जी-लेखा
personal liberty *Law* वैयक्तिक स्वातन्त्र्य, दैहिक स्वाधीनता (Const.)
personal loan वैयक्तिक उधार
personal luggage *Rly.* वैयक्तिक संभार
personally स्वयं, व्यक्तिशः, वैयक्तिक रूप से
personally appeared स्वयं उपस्थित
personally responsible व्यक्तिशः उत्तरदायी, स्वयं उत्तरदायी
personally work for gain लाभ के लिए स्वयं काम करना
personal marks of identification वैयक्तिक अभिज्ञान-चिह्न
personal nature वैयक्तिक स्वरूप, वैयक्तिक प्रकार
personal negotiation वैयक्तिक बातचीत
personal notice *Law* वैयक्तिक सूचना
personal number *Mil.* वैयक्तिक संख्या
personal obligation वैयक्तिक दायित्व
personal ornaments वैयक्तिक आभूषण
personal or substituted service (of summons) *Law* वैयक्तिक अथवा प्रतिस्थापित निर्वहण
personal particulars वैयक्तिक विवरण
personal pay वैयक्तिक वेतन
personal pay bill वैयक्तिक-वेतन-देयक
personal property *Law* (the person has such an exclusive right in the thing that it cannot cease to be his without his own act or default — Wharton) वैयक्तिक संपत्ति, जंगम संपत्ति
personal register वैयक्तिक पञ्जी
personal representative वैयक्तिक प्रतिनिधि
personal responsibility वैयक्तिक उत्तरदायित्व
personal right वैयक्तिक अधिकार
personal rights and privileges वैयक्तिक अधिकार और विशेषाधिकार
personal security 1 वैयक्तिक प्रतिभूति
2 वैयक्तिक सुरक्षा
right of personal security वैयक्तिक सुरक्षाधिकार
personal security bond वैयक्तिक प्रतिभूति बन्ध
personal service (of summons) *Law* वैयक्तिक निर्वहण
personal servitude *Law* वैयक्तिक सुविधाभार
personal staff वैयक्तिक कर्मचारी, आत्मीय कर्मचारी, निजी कर्मचारी
personal strictures वैयक्तिक अवक्षेप
personal surety वैयक्तिक प्रतिभू
personal tort *Law* वैयक्तिक जिह्म
personal touch वैयक्तिक संपर्क, साक्षात्-संपर्क
personal unfitness or incapacity वैयक्तिक अयोग्यता अथवा असमर्थता
personal use वैयक्तिक उपयोग

personal wealth वैयक्तिक धन
persona nongrata अमान्य व्यक्ति (see persona grata)
personate *vb.* पररूपधारण करना
personate *adj. Bot.* संवृत
personation *Law* पररूपधारण *n.*
personation at election निर्वाचन में पररूपधारण
person bound thereby उससे बंधा हुआ व्यक्ति
person carrying on business व्यापार करने वाला व्यक्ति
person dealing with the firm सार्थ से व्यवहार करने वाला व्यक्ति
person dying intestate इच्छापत्र छोड़े बिना मरने वाला व्यक्ति
person effecting the insurance आगोपकर्ता
person entitled अधिकारी व्यक्ति
person entitled to make an application आवेदन करने के लिए अधिकारी व्यक्ति
person filling a public office लोकपदधारी व्यक्ति
person having interest *Law* हितधारी व्यक्ति
person in authority प्राधिकारयुक्त व्यक्ति
person in duress विबाधित व्यक्ति
person in fault दोषी व्यक्ति
person in industry उद्योग-व्यक्ति
person in receipt of a pension निवृत्ति-वेतन-प्रापक व्यक्ति
person interested बद्धहित व्यक्ति, हितधारी व्यक्ति
person last entitled to land अन्तिम भूम्यधिकारी व्यक्ति
personnel सेवि-वर्ग *m.*
personnel affected प्रभावित सेविवर्ग
personnel officer सेविवर्गाधिकारी
person of criminal tendencies आपराधिक प्रवृत्ति का व्यक्ति, अपराधप्रवृत्ति
person of unsound mind विकृतचित्त *m.* (unsoundness of mind चित्तविकृति—Const.)
person presiding प्रधानभूत पुरुष, अध्यासी व्यक्ति
person responsible for the payment of land revenue भू-राजस्व देने के लिए उत्तरदायी व्यक्ति
persons claiming an interest in the estate of the deceased मृत व्यक्ति की संपदा में हिताध्यर्थी व्यक्ति
persons closely interested (in a lunatic) बहुत हितैषी
person serving सेवा करने वाला (Const.)
persons implicated अभिग्रस्त व्यक्ति
persons of respectable character मान्य व्यक्ति
persons subjected to preventive detention निवारणार्थ निरुद्ध व्यक्ति
person who would have succeeded व्यक्ति जो उत्तराधिकारी होता
Persoonia juniperina *Bot.* (flowers *single* i.e. solitary in the axils of the subtending leaves. Ovaries with only a *single* ovule. Fruit always a *single-seeded* drupe) हुपुषाभ एकल्य (हुपुषाभ *juniperina* 'juniper-like'. हुपुषा juniper. एकल्य ancient form)
perspective *n.* नेत्रदृशा *f.* ("eye-view")
perspective plane *Engin.* नेत्रदृशीय तल
perspective projection *Engin.* नेत्रदृशीय विक्षेप
perspiration स्वेद *m.*, स्वेदन *n.*, पसीना
per square inch प्रति-वर्ग-प्रांगुल
per stirpes *Law* पितृपरक
persuade *vb.* अनुनय करना, मनाना
persuasion अनुनय *m.*, मनाना
persulphate *Chem.* अतिशुल्वीय *n.*
persulphide *Chem.* अतिशुल्वेय *n.*
per-sulpho-cyanogen yellow *Col. Ind.* अति-शुल्व-श्यामजन पीत
pertaining to संबन्धी (Const.)
perthite *Petrog.* ऋजुश्वेताश्म *m.* (*for explanation see* microperthite)
pertinacious *adj.* आग्रही (-इन्)
obstinate दुराग्रही, दुराग्रहपूर्ण
pertinent *adj.* संगत
pertinent hypothesis संगत उपकल्पना
perturbation *Astron.* विक्षोभ *m.*
perturbation of the elements *Astron.* अवयव-विक्षोभ
pertussis *Med.* अतिकास *m.*
whooping cough कुक्कुरकास, कूकर खांसी
Peru balsam = balsam of Peru
per unit प्रति-एकक
per unit distance प्रति-एकक दूरत्व
per unit of time प्रति-काल-एकक
per unit volume प्रति-एकक परिमा
perusal वाचन, परिशीलन *n.*
Peruvian bark = cinchona bark *Pharm.* वितोप-वल्क
Peruvian rhatany = Krameria triandra
Peruvian yellow (a colour, reddish red-yellow पीतातिरक्त in hue, of high उत् saturation) उत्पीतातिरक्त
per vaginum *Med.* योनि द्वार
pervenche (a colour, reddish-blue नीलारक्त in hue, of low अव saturation and low नि brilliance) न्यवनीलारक्त
perversion *Psychopathol.* कामविकृति *f.*
pervious *adj.* वेध्य
per week प्रति-सप्ताह
pes *Zool.* पाद, चरण *m.*
Peshawar *Geog.* पुरुषपुर *n.* (ancient name)
pessary *Med.* पिधा *f.*
pessimism (Lat. *pessimus* 'worst') 1 (the doctrine that reality is essentially evil, completely evil or as evil as it conceivably could be) पापिष्ठतावाद *m.*
2 (a gloomy or despairing temperament) निराशावृत्ति *f.*, निराशावत्त्व, नैराश्य *n.*
pessimist 1 पापिष्ठता-वादी (-इन्) *m.*
2 निराशावृत्तिक, निराशावान् *m.*
pessimistic, pessimistical *adj.* निराशावृत्तिक, निराशा- (*see* desperate)
pessulus *Ornithol.* (a bony bar crossing the lower end of the windpipe) श्वासदण्ड *m.*
pest 1 (any particularly injurious or destructive insect) नाशिकीट *m.*
2 (as, pigs) विनाशकारी (-इन्)
3 मारक (Const.)
pesticide नाशिकीटमार *m.*
pestilence जनपदमारी *f.* (cf. जनपदोद्ध्वंसनीय 'treating on the epidemics of a country' Car.III.3)
pestilential *adj.* घातुक
pestle मुशल *m.*
pestle and mortar मुशल तथा उलूखल
pests and diseases नाशिकीट और रोग
pests control नाशिकीट-नियन्त्रण
petal *Bot.* दल *n.*, पंखड़ी
-petal -अभिग
Petalichthyida = Anarthrodira
petalite (Gk. *petalon* 'leaf' पर्ण) (occurs in foliate masses) पर्णिज *m.* (-इज for खनिज mineral)
Petalodontidae *Paleontol.* दलदन्त-वंश *m.*
petaloid *adj. Bot.* (like a petal) दलाभ
petaloid ambulacrum *Zool.* दलाभ चरणारक्षेत्र *n.*
pet animals पालतू प्राणी
Petasites *Bot.* वाजिपद-प्रजाति
P. hybridus = butterbur (closely

allied to coltsfoot) सामान्य वाजिपद
Petasus *Zool.* चतूरज्जु-प्रजाति
Petaurinae *Zool.* (a subfamily of marsupials consisting of the flying phalangers) उड्डयिससंगुरि-अनुवंश *m.*
petaurist = flying phalanger
Petauroides volans *Zool.* सामान्य उड्डयिससंगुरि *m.*
Petaurus *Zool.* पातिससंगुरि-प्रजाति (√पत fly)
P. sciureus (flying phalanger) सामान्य पातिससंगुरि
Peters's horseshoe-bat *Mamm.* नीलगिरि-खुरप-जतु (found in Nilgiri hills)
Peter's staff = golden grain (*Verbascum thapsus*) स्वर्णधान्य *m.*
pethidine (the *eth*yl-hydrochloride of 1-methyl-4-phenyl *piperidine*-4-carboxylic acid) दमरिचेयी *f.* (*eth*yl दक्षुल + *piperidine* मरिचेयी)
pethidine hydrochloride दमरिचेयी उद्नीरेय
petiolate *adj.* *Bot.* पर्णवृन्ती (-इन्), सवृन्त
petiolate leaf *Bot.* सवृन्त पर्ण
petiole = leafstalk पर्णवृन्त *n.*
= mesopodium मध्यपादक *m.* (पादक podium)
petiole climber *Bot.* पर्णवृन्त-आरोही
petition *n.* याचिका *f.* (Const.) (याचिका occurs in Kāśikā 3.3.110)
petition *vb.* याचना करना
petition against character चरित्र-विरुद्ध याचिका
petitioner याची (-इन्) *m.* (*see* applicant)
petition for mercy दया-याचिका
petition for revision *Law* पुनरीक्षण के लिए याचना
petition in error विभ्रमशोधी याचिका
petitioning creditor याचिकाकर्ता उत्तमर्ण
petitioning debtor याचिकाकर्ता अधमर्ण
petition in insolvency शोधाक्षमता के लिए याचिका
petition in writing लिखित याचिका
petition of right 1 अधिकार-घोषणापत्र *n.*
2 *Eng. Law* (a petition to obtain possession or restitution of property) अधिकार-याचिका *f.*
petitions and memorials याचिकाएं और अभ्यावेदन
petitions filed निवेदित याचिकाएं
petitions or memorials for pardon क्षमा के लिए याचिकाएं अथवा अभ्यावेदन
petitions submitted उपस्थापित याचिकाएं
petition-writer याचिका-लेखक
petitio principii = begging the question
petit jury *Law* लघु शप्तजनी
petit larceny छोटी चोरी, लघु स्तेय
petits pois = French pea क्षुद्र कलाय
petraceus *Bot. Tax.* प्रस्तर-
Petrarca *Zool.* (parasitic in Actinozoa पुष्पजीवाः—PH. I.435) पुष्पजीवि-प्रजाति
petrean *adj.* (rocky) शैलीय
petrel *Aves* तरंगिका *f.*
Petricola *Zool.* (a genus of molluscs living in rocks) शिलावासि-प्रजाति
petricolous *adj.* (living in rocks) शिलावासी (-इन्)
petri dish *Bact.* (used for plate cultures संवर्ध) संवर्ध-शरावक
petrifaction 1 अश्मीभवन *n.*, अश्मीभाव *m.*
2 (a petrified body) अश्मीभूति *f.*
petrifactive *adj.* अश्मीकर
petrifiable *adj.* अश्मीभाव्य
petrification = petrifaction
petrified *adj.* अश्मीभूत
petrified wood अश्मीभूत काष्ठ
petrifier अश्मीकर, अश्मीभव *m.*
petrify *vb.* अश्मीकरण, अश्मीभवन
petro- 1 (rock) शैल-
2 (stone) अश्म-
Petrobium *Bot.* (a genus of trees known as whitewood or 'rock plant of St. Helena') शिलाद्रु-प्रजाति
P. arboreum सामान्य शिलाद्रु
Petrogale *Zool.* शैलधाकुरंगक-प्रजाति
P. penicillata सामान्य शैलधाकुरंगक
P. xanthopus पीतपाद शैलधाकुरंगक
petrogenesis 1 शैल-जनन *n.*
2 = lithogenesis शैल-जनिकी *f.*
petrogenic *adj.* 1 (rock-forming) शैल-जन
2 (pertaining to petrogenesis) शैल-जननीय
petroglyph = petrograph शैललेख *m.*
petroglyphy शैलोत्किरण, शिलोत्किरण *n.*
petrograph = petroglyph
petrographic make-up आश्मिक रचना
petrography शैल-वर्णना *f.*
petrol (made by the refining of petroleum मृत्तैल) मार्त्तैल *n.*
petrolagar (a proprietary emulsion of liquid paraffin मृद्रसा and agar-agar घास्य) मृद्घास्योद *m.*
petrolatum = petroleum jelly = soft paraffin मृदु-मृद्रसा *f.*
petrol blowlamp मार्त्तैल-धमदीप
petrol clerk मार्त्तैल-लिपिक
petrol container *Automobile* मार्त्तैल-धानी
petrol coupon मार्त्तैल-पर्णिका
petrol engine मार्त्तैल-यन्त्र
petroleum मृत्तैल *n.*, मिट्टी का तेल
petroleum advisory committee मृत्तैल-मन्त्रणा-समिति
petroleum benzine मृत्तैल धूपी
petroleum ether मृत्तैल दक्षु
petroleum furnace मृत्तैल-भ्राष्ट्र
petroleum jelly = petrolatum
Petroleum Officer मृत्तैलाधिकारी
petroleum rules मृत्तैल-नियम
petrol filler *Automobile* मार्त्तैल-पूरक
petrol gas burner मार्त्तैल-वाति-दाहक
petrol gas plant मार्त्तैल-वाति-संयन्त्र
petrol gauge *Automobile* मार्त्तैल-आमान
petrology शैलिकी *f.*, शैल-विज्ञान *n.*
petrol pipe *Automobile* मार्त्तैल-नाड
petrol pump मार्त्तैल-उदञ्च
petrol siding *Rly.* मार्त्तैल-पथिका
petrol spray jet *Automobile* मार्त्तैल-शीकर-क्षिप
petrol tank *Automobile* मार्त्तैल-तडाग, मार्त्तैल-आशय
petromax lamp उत्ताप-प्रावार दीप
petromax lantern उत्ताप-प्रावार वादीप
Petromyzon *Zool.* मीनलागि-प्रजाति
P. fluviatilis (common fresh-water lamprey. Lat. *fluviatilis* 'pert. to a river') नदी-मीनलागी
P. marinus समुद्र-मीनलागी
P. planeri (a small fresh-water lamprey) लघु मीनलागी
Petromyzonidae = Petromyzontidae *Zool.* मीनलागि-वंश *m.*
Petromyzontes *Zool.* मीनलागि-गण *m.*
Petromyzontia मीनलागि-गण *m.*
Petromyzontidae = Petromyzonidae
Petronia *Aves* शैलकुलिंग-प्रजाति (rock शैल, sparrow कुलिंग; कुलिंग occurs in भावप्रकाश and चरक)
petroselinic acid *Chem.* अविप्रियिक अम्ल
petroselinolic *adj.* *Chem.* अविप्रियैलिक
Petroselinum *Bot.* (containing the common garden parsley) अविप्रिया-प्रजाति
petrous bone प्रस्तरास्थि
petrous portion *Anat.* प्रस्तर-भाग
petticoat 1 अधोरुक *n.* (from हलायुध)
2 = cowl *Rly.*

pettifogger (a lawyer who deals in petty cases) क्षुद्राभिवक्ता (-क्तृ) *m.*
petty *adj.* क्षुद्र, लघु, छोटा मोटा
petty articles क्षुद्र वस्तुएं
petty average *Marine Insurance* क्षुद्र माध्य
petty bailable offence क्षुद्र लग्नकमोच्य अपराध
petty carelessness छोटी मोटी असावधानी
petty cash क्षुद्र रोक, लघु रोक, खुदरा रोकड़
petty cash account क्षुद्र-रोक-लेखा
petty cash book क्षुद्र-रोक-पुस्त, खुदरा रोकड़ बही
petty cashier क्षुद्ररोक-पाल
petty construction क्षुद्र निर्माण
petty construction and repairs क्षुद्र निर्माण और जीर्णोद्धार
petty contract क्षुद्र संविदा
petty contractor लघु संविदाकार, छोटा ठेकेदार
petty defalcation क्षुद्र व्यपहरण
petty error क्षुद्र विभ्रम, क्षुद्र भूल
petty estate क्षुद्र संपदा
petty expenditure क्षुद्र व्यय
petty expenses क्षुद्र व्यय
petty lease क्षुद्र पट्ट
major lease मुख्य पट्ट
petty local purchases क्षुद्र स्थानीय क्रय
petty matters क्षुद्र विषय, छोटी मोटी बातें
petty misappropriation क्षुद्र अपाहरण
petty morel = black nightshade (*Solanum nigrum*) काकमाची *f.* (B., N., M.)
petty offence क्षुद्र अपराध
petty office expenses क्षुद्र-कार्यालय-व्यय
petty officer लघु अधिकारी
petty proprietor लघु स्वामी
petty repairs क्षुद्र प्रतिसंस्करण
petty works क्षुद्र कर्मान्त
Petunia 1 *Bot.* (a genus of herbs with funnel-form corollas) निवापदलीक-प्रजाति (funnel निवाप, corolla दली)
2 (a colour, bluish blue-red रक्तातिनील in hue, of very low नि brilliance) निरक्तातिनील
P. axillaris (with white flowers) श्वेत निवापदलीक
P. hybrida (common garden petunia) उद्यान-निवापदलीक
P. violacea नीलारुण निवापदलीक (नीलारुण violet)
petunia violet (a colour, blue-red नीलरक्त in hue, of high उत् saturation and low नि brilliance) न्युन्नील-रक्त
Peucedanum *Bot.* सुपुष्पिका-प्रजाति
P. aucheri (distribution—Persia, Baluchistan) पारसीक-सुपुष्पिका
P. dhana (distribution—W. Himalayas) हिमाद्रि-सुपुष्पिका
P. grande (it is carminative—Basu) वातघ्न-सुपुष्पिका
P. graveolens (anet, dill, dilly) सामान्य-सुपुष्पिका (B., M. सुपुष्पिका, Ben. *sowa*, Bombay सुवा, Deccan *sayi*, Guj. *suah*, Hin. Pan. सोया, Mar. शेपु, सुवा, Tel. *sompa*)
P. nagpurense (found in Bihar and Orissa) उत्कल-सुपुष्पिका
pewit = peewit
pewter (alloy containing 80 to 90 per cent tin) अधित्रपु *n.*
Peyer's patches = noduli lymphatici aggregati = agminated follicles = aggregate nodules *Zool.* समूह-ग्रन्था *f.*
Peziza *Bot.* (a genus of fungi कवक characterized by the cup-shaped ascomata) चषकवक-प्रजाति
P. vesiculosa (found growing on manure piles and on heavily manured soil—McLean I.265) खाद्रोही चषकवक
Pezizaceae *Bot.* चषकवक-कुल *n.*
pezizaeform *adj. Bot.* (cup-shaped, as fungi of the genus *Peziza*) चषाकार
Pezizales *Bot.* चषकवक-गोत्र *n.*
peziziform *adj.* चषकवकाकार
pezizoid *adj. Bot.* (resembling a fungus of the genus *Peziza* चषकवक-प्रजाति) चषकवकाभ, (cup-shaped) चषाकार
Pezophaps *Paleontol.* (genus constituted by the extinct solitaire) विमन्दा-प्रजाति
P.F. (poultry farm) कु. क्षे. (कुक्कुटपालन-प्रक्षेत्र)
Cf. कु. प्र. (कुक्कुटपालन-प्रबन्धक) P.M. (poultry manager)
P. F. (provident fund) भ. नि. (भविष्य-निधि)
Pfeifferella = Malleomyces अश्वग्रन्थि-कवक-प्रजाति (अश्व. क.)
Pfeiffer's bacillus = Hemophilus influenzae
Pfund's goldplated glasses *Ophthalmol.* अधिसुवर्णपट्टित उपनेत्र
P. G. (Police Gazette) आ. प. (आरक्षि-पत्र)
P. G. (proof gallon) प्र. आ. (प्रमाप आढक)
Ph (phenyl) *Chem.* द्र् (द्र्शल)
Ph. *Bot.* (phloem) अधो. (अधोवाही)
P. H. (power house) वि. गृ. (विद्युद्-गृह)
pH *Chem.* (denoting the negative logarithm of the *concentration of the hydrogen ion*. This scale = Sorensen scale) समु (संकेन्द्रण + उ hydrogen)
Sorensen scale समु-श्रेणी
transition pH परीवर्त समु
Phabinae *Aves* हारीतानुवंश *m.* (हारीत ancient word)
Phacd = Phad = γ Ursae Majoris *Astron.* तृतीय ऋषि, पुलस्त्य *m.*
phacella = gastric filament *Zool.* जठ-रांशु *m.*
Phacidiales *Bot.* (Gk. *phakos* 'lentil'. The ascocarp is more or less flat —McLean I.270) मसूरक-गोत्र *n.*
phacoidal *adj. Petrog.* वीक्षाभ
phacolith *Geol.* (a lenticular-shaped mass of igneous rock...) मसूरशैल *m.* (*see* -lith)
Phacops *Paleontol.* (Gk. *phakos* 'lentil' + *ops* 'eye'. A genus of trilobites having a large rounded glabella—Web.) मसूरोर्णा-प्रजाति
P. fecundus सामान्य-मसूरोर्णा
phacoscope (Gk. *phakos* 'lens') वीक्षेक्ष *m.*
Phad = Phacd
phaeo- बभ्रु-
phaeodium *Zool.* (heap of pigmented matter) रंगात्रती *f.*
Phaeophyceae *Bot.* (brown algae) बभ्रु-आप्यकाः *m.pl.*
Phaeosporaceae (Gk. *phaios* 'dun-coloured') *Bot.* बभ्रकाप्य-कुल *n.*
Phaeosporales *Bot.* बभ्रकाप्य-गोत्र *n.*
Phaet = α Columbae *Astron.* प्रथम कपोत *m.*
Phaethon *Aves* औष्णक-प्रजाति (the genus is represented throughout the tropical seas of the world)
Phaethonidae *Aves* औष्णक-वंश *m.*
-phage -भक्ष *m.*
phage (bacteriophage) भक्ष *m.*

phagedena *Med.* (gangrenous ulcer) कोथव्रण *m.*
-phagia = -phagy -भक्षण *n.*
-phagic -भक्ष
-phagism -भक्षिता *f.*
-phagist -भक्षी (-इन्) *m.*
phagocyte *Biol.* भक्षिकोशा *f.*
phagocytic formation *Zool.* भक्षिकोशीय निर्माण
-phagous *adj.* -भक्ष, -भक्षी (-इन्)
-phagy -भक्षण *n.*
Phaius = Phajus
Phajus *Bot.* (Gk. *phaios* 'dusky, dark') श्यामला-प्रजाति
P. grandiflorus महापुष्प-श्यामला
Phalacrocoracidae *Aves* जलकाक-वंश *m.*
Phalacrocoracinae *Aves* जलकाकानुवंश *m.*
Phalacrocorax *Aves* जलकाक-प्रजाति (जलकाक ancient word)
phalangal = phalangeal *adj. Anat.* अंगुलिपर्वीय, अंगुलिपर्व-
phalange = phalanx *Anat.* अंगुलिपर्व *n.*
phalangeal = phalangal
phalangeal bone = phalanx *Anat.* अंगुलिपर्वास्थि *n.*
phalangeal formula *Zool.* अंगुलिपर्व-सूत्र
phalanger (they take their scientific name from the fact that the second and third digits अंगुरि of their hind feet are joined सम् together—Science of Living Things, Odhams Press, p.217) समंगुरि *m.*
Phalanger *Zool.* समंगुरि-प्रजाति
Phalangeridae *Zool.* समंगुरि-वंश *m.*
phalanges *pl.* of phalanx
-phalangia -अंगुलिपर्वता *f.*
Phalangida *Zool.* (an order of arachnids containing the daddy longlegs) उरुजंघ-गण *m.*, उरुजंघाः *m.pl.*
phalanx (*pl.* phalanxes, phalanges)
1 अंगुलिपर्वास्थि *n.*
2 अंगुलिपर्व *n.*
phalarope *Aves* जलप्रिय *m.* (small shore birds, often seen floating lightly on the top of the water, or swimming with little jerks and bobs)
Phalaropinae *Aves* चर्मपादानुवंश *m.*
Phalaropus *Aves* चर्मपाद-प्रजाति (the toes are bordered throughout by a web divided into lobes)
Phallales (order) शिश्नकवक-गोत्र *n.*
Phallus *Bot.* शिश्नकवक-प्रजाति (*see* McLean I.334 fig.328)
P. impudicus (its presence can be detected by its strong repulsive smell, before it can be seen—McLean I.333. Cf. its Engl. name *stinkhorn*) पूति शिश्नकवक
Phallusia *Zool.* विष्णुलिंगी-प्रजाति
Phallusidae = Ascidiidae
-phan-amide -दृश्-तिक्रेय
-phanate -दृशीय
-phane ('to appear') *Chem.* -दृश्
phaneric = phanerocrystalline *adj.* दृश्यस्फट, दृश्यक
phanero- व्यक्त-, दृश्य-
phanerocrystalline *adj. Petrog.* (in which the crystals of all the essential minerals can be discerned by the naked eye—Chambers) दृश्यस्फट
phanerogam *Bot.* पुष्पोद्भिद् *f.*
Phanerogamia *Bot.* पुष्पोद्भिदः *f.pl.*
phanerophyte *Plant Ecol.* (a plant with the perennating buds placed well above the soil—Bor) उन्मृदोद्भिद् *f.*
Phaneropleuron *Zool.* सपुष्पसा-प्रजाति (पुष्पस 'lung' ancient word)
P. andersoni सामान्य-सपुष्पसा
Phanerozonia *Zool.* (distinguished by large marginal plates) महान्तपट्ट-गण *m.*
-phanic -दृशिक
phantasm मनोकल्पना *f.*
phantom red = cherry (colour)
Pharaoh's serpent (on burning, the ash takes a serpentine form) भस्मसर्प *m.*
Pharbitis = Ipomoea
pharbitis seeds = kaladana *Pharm.* कालधान्य *n.*
pharmaceutic = pharmaceutical *adj.*
pharmaceutical *adj.* भैषज्य-
pharmaceutical autoclave भैषज्य-निपीडतापक
pharmaceutical chemist = druggist = chemist and druggist भैषजिक
pharmaceutical chemistry भैषज्य-रसायन
pharmaceutical codex भैषज्य-संहिता
pharmaceutical equipment भैषज्य-संभार
pharmaceutical oven भैषज्य-कन्दु
pharmaceutical process भैषज्य-विधा
pharmaceutical service भैषज्य-सेवा
pharmaceutical society भैषज्य-समिति
pharmaceutics भैषज्य, भैषज्यनिर्माण *n.*, (pharmacy) भैषजिकी *f.* (*see* pharmacy)
pharmaceutist भैषज्यविज्ञ, (druggist) भैषजिक *m.*
pharmacist = pharmaceutist
pharmacite (any mineral employed in medicine) भैषज्य-खनिज *m.*
pharmaco- भैषज्य-
pharmacodynamics (study of the action of medicine—Dorland) भैषज्यक्रिया-विज्ञान *n.*
pharmacognosist भैषज्यज्ञानी (-इन्) *m.*
pharmacognostical *adj.* भैषज्यज्ञानीय
pharmacognosy भैषज्यज्ञान *n.* (*see* pharmacy)
pharmacolite चूर्णनेपिज *m.* (चूर्ण- for चूर्णातु calcium, नेप- for नेपालीय arsenate, -इज for खनिज mineral)
pharmacological *adj.* भैषजिकीय
pharmacological chemistry भैषजिकीय रसायन
pharmacological therapeutics भैषजिकीय चिकित्सा
pharmacologist भैषज्यविज्ञ *m.*
pharmacology भैषज्यविज्ञान *n.*, भैषजिकी *f.*
pharmacopeia = pharmacopoeia
pharmacopeial = pharmacopoeial
pharmacopoeia भेषजसंहिता *f.*
pharmacopoeia chart भेषजसंहिता-सारणी
pharmacopoeial *adj.* भेषजसंहितीय
pharmacopoeial preparation भेषजसंहितीय निर्मिति
pharmacopoeial test भेषजसंहितीय परीक्षा
pharmacosiderite = cube ore घनायोनेपिज *m.* (घन cube, अयो- iron, नेप- for नेपालीय arsenate, -इज for खनिज mineral)
cube ore घनायस्क
pharmacy 1 भैषजिकी *f.*, भैषज्यनिर्माण *n.*
pharmacology भैषज्यविज्ञान
pharmacognosy भैषज्यज्ञान
pharmaceutics भैषज्य, भैषज्यनिर्माण, भैषजिकी
2 (a drugstore) भेषजालय *m.*
Pharmacy Act भैषज्यनिर्माण-अधिनियम
Pharmacy Council भैषजिकी-परिषद्
Pharmacy Council of India भारतीय

भैषजिकी-परिषद्

pharmal = pharmaceutical

Pharnaceum pentagonum = Mollugo hirta *Bot.*

pharyng-, pharyngo- *Anat.* ग्रसनी-

pharyngeal *adj. Anat.* ग्रसनी-

pharyngeal bulb *Zool.* ग्रसनी-कन्द

pharyngeal endoderm *Zool.* ग्रसनी-अन्तःस्तर

pharyngeal mass *Zool.* ग्रसनी-पुञ्ज

pharyngeal nephridia *Zool.* ग्रसनी-उत्सर्गांग

pharyngeal shelf *Zool.* ग्रसनी-निधाय

pharyngeal ulcer गल-व्रण, ग्रसनी-व्रण

pharyngitis *Med.* ग्रसनी-कोप *m.*

pharyngo-, pharyng- *Anat.* ग्रसनी-

pharyngo-branchial *Zool.* ग्रसनी-क्लोम-

pharyngo-hyal *adj. Zool.* ग्रसनी-द्वित

Pharyngolepis *Zool.* आस्यशल्क-प्रजाति

pharyngology ग्रासनिकी *f.*, ग्रसनी-विज्ञान *n.*

pharyngoscope *Med.* ग्रसनीक्ष *m.*

pharynx *Anat.* ग्रसनी *f.*

Phascogale *Zool.* (Gk. *phaskolos* 'pouch' + *gale* 'weasel'. A genus of ratlike marsupials) स्यूनोन्दुरु-प्रजाति

Phascolarctinae (subfamily) *Zool.* स्यूनऋक्षानुवंश *m.*

Phascolarctos *Zool.* (Gk. *phaskolos* 'sac, pouch' + *arktos* 'bear'. Native "bear"—PH. II-532) स्यूनऋक्ष-प्रजाति

P. cinereus सामान्य स्यूनऋक्ष

Phascolestes *Paleontol.* (a genus of the subclass *Symmetrodonta* त्रिकोण-दन्ताः) त्र्यस्रदन्त-प्रजाति (त्र्यस्र = त्रिकोण)

Phascolomyidae *Zool.* स्यूनमूष-वंश *m.*

Phascolomys *Zool.* (Gk. *phaskolos* 'pouch, sac' + *mys* 'mouse') स्यूनमूष-प्रजाति

P. mitchelli सामान्य स्यूनमूष

P. wombat धानीऋक्षक स्यूनमूष

Phascolosoma *Zool.* धानीकाय-प्रजाति

P. gouldi सामान्य धानीकाय

Phascolotherium *Paleontol.* (Gk. *phaskolos* 'pouch' धानी) धानीसत्त्व-प्रजाति

phase 1 प्रावस्था *f.*

2 (as, of the *Nereis*) *Zool.* प्रावस्था *f.*

3 *Astron.* कला *f.*

phase angle *Phys.* प्रावस्था-कोण

phase diagram *Metal.* प्रावस्था-चित्र

phase difference *Phys.* प्रावस्था-भेद

phased programme *P.W.D.* प्रावस्था-भाजित कार्यक्रम (प्रावस्था phase)

phaselin (more soluble than phaseolin वृक्कशिम्बिकि, contained in the kidney bean *Phaseolus vulgaris*) प्रवृक्कशिम्बिकि *f.*

Phaseoleae (tribe) *Bot.* मुद्ग-उपकुल *n.*

phaseolin वृक्कशिम्बिकि *f.*

Phaseolus *Bot.* मुद्ग-प्रजाति

P. aconitifolius (dew bean, moth bean) क्रुमीलक मुद्ग (B.,M. क्रमीलक)

P. adenanthus अरण्य-मुद्ग (B., M. अरण्य-मुद्ग)

P. lunatus = Burma bean = duffin bean = Hibbert bean = Java bean = lima bean = lima kidney bean = Madagascar bean = Rangoon bean = tonga bean (pods flat—Basu) चिपिटशिम्ब मुद्ग

P. multiflorus बहुपुष्प मुद्ग

P. m u n g o (green gram, mung) सामान्य मुद्ग (B., N., M. मुद्ग, Ben. Bombay, Hin., Nepal, Pan., Sind मूंग, Mar. मूग)

P. radiatus माष मुद्ग (B., N., M. माष, Ben. माष कलाइ, माष कलाय, Pan. मांह, Sind माह)

P. rostratus = P. adenanthus

P. roxburghii = P. radiatus

P. trilobus शूरपर्णी मुद्ग (Basu शूरपर्णी)

P. trinervis वन्य मुद्ग (Hindi जंगली मूंग —Graham)

P. vulgaris (haricot bean, kidney bean, French bean) वृक्कशिम्बी मुद्ग

phase relationships *Bot.* (McLean I. 850) प्रावस्था-संबन्ध

phase rule *Chem.* प्रावस्था-नियम

phase rule diagram *Chem.* प्रावस्था-नियम-चित्र

Phasianidae *Aves* विष्किर-वंश *m.* (विष्किर occurs in चरक, याज्ञवल्क्य, etc.)

Phasianinae *Aves* विष्किरानुवंश *m.*

Phasianus *Aves* सुवर्णपृष्ठ-प्रजाति (upper back golden सुवर्ण chestnut)

P. colchicus (common pheasant) सामान्य सुवर्णपृष्ठ

phasic development प्रावस्था-विकास

phasing (of works in P.W.D.) प्रावस्था-भाजन *n.*

Phasmida *Zool.* (Gk. *phasma* 'apparition'. Many closely simulate sticks or grass stems and when at rest, they are among the most difficult of all insects to detect in the field —Imms p. 245) छद्मिनः *m.pl.*

Phayre's Burmese francolin *Aves* ब्राह्म तित्तिर

Phayre's coral-billed scimitar-babbler *Aves* चिन-गिरि प्रवाल-चञ्चु प्रियंवद (Chin Hills चिन-गिरि)

Phayre's pitta *Aves* तनु-चञ्चु पद्मपुष्प

Phayre's squirrel *Mamm.* ब्राह्म रोमशी (found in Burma ब्राह्म)

*p*H control सभु नियन्त्रण

Ph. D. (Doctor of Philosophy) द. म. (दर्शन-महाविज्ञ)

P.H.D (Public Health Dept.) लो. स्वा. वि. (लोक-स्वास्थ्य-विभाग)

P.H.E. (Public Health Engineer) लो. स्वा. अ. (लोक-स्वास्थ्य-अभियन्ता)

pheasant 1 जीवक, जीवंजीव *m.* (ancient words)

2 (a colour, reddish red-yellow पीतातिरक्त in hue, saturation and brilliance medium मध्य) मध्यपीतातिरक्त

pheasantry (a place for keeping and rearing pheasants) जीवंजीवालय *m.*

pheasant-tailed jacana *Aves* असि-पुच्छ जल-कपोत

Phecda = Phacd = γ Ursae Majoris *Astron.* तृतीय ऋषि, पुलस्त्य *m.*

-phein = -pyrrhin -पिशंगि *f.*

phellandrene *Chem.* (found in the oil of water fennel जलमेथी, *Oenanthe phellandrium*) जलमेथेन्य *n.*

phellem = cork

phelloderm *Bot.* उपत्वक्षा *f.*

phellogen = cork cambium *Bot.* त्वक्षैधा *f.*

phelloid *Bot.* त्वक्षाभ *m.*

phellonic acid *Chem.* (obtained from cork. Gk. *phellos* 'cork') त्वक्षिक अम्ल

-phen (a combining form for phene) *Chem.* -दर्शी

phen-, pheno- (phenyl) *Chem.* दर्शी-

phenacetin *Pharm.* दर्शीशुक्ति *f.*

phenacetolin *Chem.* दर्शीशुक्तवि *f.*

phen-acetyl chloride *Chem.* दर्शी-शुक्तल नीरेय

phenacite विसैकतीयिज *m.* (वि- for विडूर beryllium, सैकतीय silicate, -इज for खनिज mineral)

Phenacodontidae *Paleontol.* पञ्चांगुल-शफि-वंश *m.*

Phenacodus *Paleontol.* (a genus of condylarthrous generalized ungulates of the Eocene of Europe and America) पञ्चांगुलशफि-प्रजाति

P. primaevus आदि पञ्चांगुलशफी
phenacyl (*phenyl* with *acetyl* inserted) *Chem.* दर्शशुक्तल *n.*
phenameine = mauve
phenamine blue *Col. Ind.* दर्शतिक्ती नील
phen-anthrene *Chem.* दर्श-क्षामेण्य
phen-anthrene red *Col. Ind.* दर्शक्षामेण्य रक्त
phenate *Chem.* दर्शीय *n.*
phenazine *Chem.* दर्शाजीवी *f.*
-phene *Chem.* -दर्शेन्य *n.*
phene *Chem.* = benzene
phene *Chem.* दर्शेन्य *n.*
phen-egol दर्श-तुल्यव *m.*
phenene *Chem.* दर्शेन्य *n.*
-phenetid, -phenetide *Chem.* -दर्शदेय *n.*
-phenetidide *Chem.* -दर्शदेयेय *n.*
-phenetidin *Chem.* -दर्शदेयि *f.*
phenetidine (*phenol* + *-et-* + *amido*) *Chem.* दर्शदेयी *f.*
phenetidine red *Col. Ind.* दर्शदेयी रक्त
phenetidyl-phenacetin दर्शदेयल-दर्शशुक्ति
phenetol *Chem.* दर्शदव *m.*
phenetole [*phenyl* + *-et-* (ethyl) + *-ole*] *Chem.* दर्शदवा *f.*
phenetole red *Col. Ind.* दर्शदवा रक्त
phenetyl दर्शदल *n.*
Phengodes प्रभासिक-प्रजाति
-phenic *Chem.* -दर्शेन्यिक
-phenide *Chem.* -दर्शीय *n.*
-phenin *Chem.* -दर्शि *f.*
phenine *Chem.* दर्शी *f.*
phenine yellow *Col. Ind.* दर्शी पीत
pheno- 1 दृश्य-
2 *Chem.* दर्श-
pheno-barbital = luminal *Pharm.* दर्शकोलसु *m.*
phenochrome brown *Col. Ind.* दर्शवर्णक बभ्रु
phenochrome violet *Col. Ind.* दर्शवर्णक नीललोहित
phenocryst *Petrog.* लक्ष्यस्फट *m.*
phanerocrystalline दृश्यस्फट
phenocyanine *Col. Ind.* दर्शश्यामी *f.*
phenoflavine *Col. Ind.* दर्शपिंगी *f.*
phenol दर्शव *m.*
phenolase दर्शवेद *m.*
phenol black *Col. Ind.* दर्शव काल
phenol blue-black *Col. Ind.* दर्शव नील-कृष्ण
phenol ether दर्शव दद्घ
phenolic antiseptic दर्शविक प्रतिपूय
phenolic condensation product *Bot.* दर्शविक संघनन-पदार्थ
phenolic smell दर्शविक गन्ध
-phenoline *Chem.* -दर्शवी *f.*
phenology 1 (the science of relations between climate and biological phenomena, as the migrations of birds, flowering of plants, etc.) जीवर्तु-विज्ञान *n.*
2 जीवर्तु-संबन्ध *m.*
phenolphthalein *Col. Ind.* दर्शव-च्युत्तैलिन
phenol-phthalein solution दर्शव-च्युत्तैलिन विलयन
phenol salt *Col. Ind.* दर्शव लवण
phenomenon वृत्त *n.*, घटना *f.*, दृश्य *n.*
-phenone *Chem.* -दर्शा *f.*
phenoresin *Col. Ind.* दर्शाघास *m.*
phenosafranine *Col. Ind.* दर्शकुंकुमी *f.*
phenotype 1 (external appearance of an organism due to the response of genotypic characters to the environment) दृश्यरूप *n.*
2 (a group of individuals exhibiting the same phenotypic characters) समरूप *n.*
phenoxide *Chem.* दर्शजारेय
-phen-oxime *Chem.* -दर्श-जावि
phenyl *Chem.* दर्शल *n.*
p.-acet-amide दर्शल-शुक्त-तिक्तेय
p.-acetic acid दर्शल-शुक्तिक अम्ल
p.-alanine दर्शल-आसुवी
p.-amine black *Col. Ind.* दर्शल-तिक्ती काल
p. black *Col. Ind.* दर्शल काल
p. blue.black *Col. Ind.* दर्शल नील-कृष्ण
p. brilliant orange *Col. Ind.* दर्शल भासुर नारंग
p. brilliant violet *Col. Ind.* दर्शल भासुर नीललोहित
p. bromoacetic acid दर्शल दुराशुक्तिक अम्ल
p. brown *Col. Ind.* दर्शल बभ्रु
p. butylene दर्शल घृतलेन्य
p.-carb.amic *Chem.* दर्शल-प्रांग-तिक्तेयिक
p. carbylamine दर्शल प्रांगलतिक्ती
p.-cinchoninic acid दर्शल-वितापियिक अम्ल
p.-ethyl-hydantoin दर्शल-दह्युल-उद-नालि
p. fast blue *Col. Ind.* दर्शल स्थिर नील
p. fast red *Col. Ind.* दर्शल स्थिर रक्त
β p. -hydroxyl-amine आ-दर्शल-उद-जारल-तिक्ती
p.-iso-cyanate *Chem.* दर्शल-स-श्यामीय
p.-iso-thiocyanate दर्शल-स-गन्ध-श्यामीय
p.-propiolic acid दर्शल-प्रमेदविक अम्ल
p.-propionic acid दर्शल-प्रमेदिक अम्ल
p.-ros-induline *Col. Ind.* दर्शल-पाटल-सुनीली
p. violet *Col. Ind.* दर्शल नीललोहित
phenylate *Chem.* दर्शलीय *n.*
phenyle दर्शल *n.*
phenylene *Chem.* दर्शलेन्य *n.*
p. black *Col. Ind.* दर्शलेन्य काल
p. blue *Col. Ind.* दर्शलेन्य नील
p. brown *Col. Ind.* दर्शलेन्य बभ्रु
p. diamine दर्शलेन्य द्वितिक्ती
phenylic *adj. Chem.* दर्शलिक
Pheretima *Zool.* गण्डूपद-प्रजाति
P. alexandri (preclitellar genital markings absent) अचिह्न गण्डूपद
P. anomala (male pores on the twentieth segment) विंशेरन्ध्र गण्डूपद
P. bicincta द्विवलय गण्डूपद
P. campanulata घण्टिका-गण्डूपद
P. communissima (Lat. *communis* 'growing in a society, common') सामूहिक गण्डूपद
P. diffringens (preclitellar genital markings present—Pheretima p-4) सचिह्न गण्डूपद
P. elongata लम्ब गण्डूपद
P. hawayana (male pores on the eighteenth segment) अष्टादशेरन्ध्र गण्डूपद
P. heterochaeta विषमरोम गण्डूपद
P. houlleti (one stalked gland to each spermathecal invagination) वृन्तग्रन्थि गण्डूपद
P. morrisi (male pores on the fifth segment) पञ्चेरन्ध्र गण्डूपद
P. musica (lives in humus) धरण-गण्डूपद
P. planata (Gk. *planetes* 'roamer') चर गण्डूपद
P. posthuma सामान्य गण्डूपद
P. robusta शक्र गण्डूपद
P. suctoria (copulatory organs as large discs) बिम्ब गण्डूपद
P. taprobanae ताम्रपर्णी-गण्डूपद (Tapro-

bane from Sanskrit ताम्रपर्णी 'Ceylon')

Pherkad = γ Ursae Minoris *Astron.* तृतीय लघु ऋषि *m.*

Pheronema *Zool.* सैकतसूत्रा-प्रजाति

P. carpenteri सामान्य-सैकतसूत्रा

phial = vial (small bottle) कूपिका *f.*

phialospore *Mycol.* कूपीबीजाणु *m.*

-phil, -phile, -philic -प्रिय

Philadelphia yellow G = pure yellow

Philander *Zool.* (the pouch is not well developed) कुशिशुधान-प्रजाति

philanthropic *adj.* लोकोपकारी, परोपकारी

philanthropic institution लोकोपकार-संस्था, परोपकार-संस्था

philanthropic purposes लोकोपकार-प्रयोजन

philanthropy लोकोपकार *m.*

-phile = -phil

-philic -प्रिय

Philippine brown-winged tern *Aves* कलिंगद्वीप बभ्रु-पक्ष कुररी

Philippine islands कलिंगद्वीप *n.* (Kalinga a group of people residing there)

Philippine noddy *Aves* कलिंगद्वीपं मन्द-कुररी

Philippine shrike *Aves* कलिंगद्वीप-लट्टूषक

Philippine white-capped noddy *Aves* कलिंगद्वीप सित-शीर्ष मन्द-कुररी

phillipsite दचूस्फसिज *m.* (द- for दहातु potassium, चू- for चूर्णातु calcium, स्फ- for स्फट्यातु aluminium, स- for सैकतीय silicate, -इज for खनिज mineral)

Philodendron *Bot.* (Gk. *philodendros* 'loving trees': many of them are epiphytes) तरुप्रिय-प्रजाति

Philodina *Zool.* (has the corona of two nearly circular discs raised on short stalks) वृन्तकिरीटि-प्रजाति

philologist भाषाविज्ञ, भाषावैज्ञानिक *m.*

philology 1 = linguistics = linguistic science = science of language भाषा-विज्ञान *n.*

2 ('love of literature'—study of literature in a wide sense) साहित्य-विज्ञान *n.*

Philomachus *Aves* भट-प्रजाति (भट occurs in मत्स्यपुराण—noted for their pugnacity भट in the breeding season)

Philosamia *Bot.* (a genus of silkworm) कोशकीट-प्रजाति

P. ricini = eria (a silkworm feeding on castor-oil plant) एरण्ड-कोशकीट

philosoph = philosophe = philosopher दार्शनिक, दर्शनविज्ञ *m.*

philosopher दार्शनिक *m.*

philosopher's stone स्पर्शमणि *m.*, पारस-पत्थर, पारस-मणि

philosopher's wool = flowers of zinc

philosophical *adj.* दार्शनिक

philosophical approach दार्शनिक उपगमन, दार्शनिक दृष्टि

philosophicalness दार्शनिकत्व *n.*

philosophico- दर्शन-, दार्शनिक-

Philosophie Zoologique (lit. 'zoological philosophy') प्राणिकी-दर्शन

philosophy दर्शन *n.*

philosophy and logic दर्शन और तर्कशास्त्र

philosophy of the Absolute परम-दर्शन

Philotria *Bot.* वारिघास-प्रजाति

P. canadensis (common water-weed) सामान्य वारिघास

-philous, -philus -प्रिय

-philus 1 -प्रिय

2 -भुज्

phimosis परिवर्तिका *f.* (from Suśruta)

Phiomia *Paleontol.* (from *Phiomia* appear to have descended most of the later mastodons—Romer p. 373) पूर्वशंकुदन्त-प्रजाति

P. osborni सामान्य पूर्वशंकुदन्त

Phlaocyon *Paleontol.* (Gk. *phlao* 'to eat greedily') गृध्नुश्व-प्रजाति

phlebitis *Med.* नीलाकोप *m.*

Phlebotomus *Zool.* वालुमक्षी-प्रजाति

P. papatasii (sand-fly; it causes sand-fly fever) ज्वर-वालुमक्षी

phlebotomus fever = sand-fly fever *Med.* वालुमक्षी-ज्वर

phlebotomy *Med.* नीलाच्छेदन, रुधिर-मोक्षण *n.*

phlegm कफ *m.*

phlobaphene *Chem.* (Gk. *phloos* 'bark' + *baphe* 'dyeing') वल्करञ्जेन्य *n.*

phloem = bast *Bot.* (forms the downward passage for food material manufactured by leaves) अधोवाही (-इन्) *m.*

phloem fibre *Bot.* अधोवाही तन्तु

phloem island *Bot.* अधोवाही द्वीप

phloem necrosis अधोवाही ऊतिमृत्यु

phloem parenchyma *Bot.* अधोवाही जीवितक

phloeo- वल्क-

phloeoterma (Gk. *phloios* 'bark, cortex' त्वक्ष + *terma* 'end, limit') *Bot.* त्वक्षान्त *m.*

Phlogacanthus (*phlogos* 'a flame', hence 'red', *acantha* 'a thorn') अग्निकण्ट-प्रजाति

P. thyrsiflorus (*thyrsiflorus* 'with bunch-like inflorescence') गुच्छपुष्प अग्निकण्ट

phlogiston (φ) *Old Chem.* दाहतत्त्व *n.* (द)

phlogopite *Mineral.* (a magnesium mica) आजाभ्रक *n.*

brown mica बभ्रु अभ्रक

-phloic *Bot.* -अधोवाहिक

amphiphloic उभयाधोवाहिक

ectophloic बाह्याधोवाहिक

periphloic पर्यधोवाहिक

Phlomis esculenta = Leucas aspera *Bot.*

Phlomis nepetaefolia = Leonotis nepetaefolia *Bot.*

phlor- (phlorizin) शिफ-

phloretic acid *Chem.* शैफावल्किक अम्ल

phloretin *Chem.* (from phlorizin) शैफावल्कि *f.*

phlorhizin = phlorizin

phlorhizinize = phlorizinize

phloridzin = phlorizin

phloridzinize = phlorizinize

phlorizin (*phloios* 'bark' + *rhiza* 'root') शिफावल्कि *f.*

phlorizinize, phlorhizinize, phloridzinize *vb.* शिफावल्कीयन

-phloro- -शिफ-

phloro-glucide *Chem.* शिफ-मध्वेय

phloro-glucidol *Chem.* शिफ-मध्वेयव

phloro-glucin *Chem.* शिफ-मध्वि

phloro-glucine *Chem.* शिफ-मध्वी

phloro-glucinol *Chem.* शिफ-मध्विव

phlorol (*phlor*etic acid + *-ol*) *Chem.* शिफव *m.*

phlox 1 (Gk. 'flame') ज्वाला *f.*

2 (a colour, reddish blue-red नीलातिरक्त in hue, of high उत् saturation and low नि brilliance) न्युन्नीलातिरक्त

phloxine *Col. Ind.* ज्वाली *f.*

phlox pink (a colour, blue-red नीलरक्त in hue, of low अव saturation and high प्र brilliance) प्रावनीलरक्त

phlox purple (a colour, reddish blue-

red नीलातिरक्त in hue, of high उत् saturation) उन्नीलातिरक्त
Phlyctaenaspis *Bot.* (Gk. *phlyktis* 'blister') स्फोटकवच-प्रजाति
phlyctenule अलजि *f.* (from सुश्रुत)
Phlyctidium *Bot.* (Gk. *phlyktidos* 'blister') स्फोटिका-प्रजाति
P. brevipes लघुपद-स्फोटिका
Phlyctochytrium *Bot.* कवघटी-प्रजाति (कव- for कवक fungus + घटी = Gk. *chytrion* 'a pitcher')
P. vernale वासन्त-कवघटी
-phobia -भी *f.*
-phobic -वर्जी
phobic reaction *Bot.* भय-प्रतिक्रिया
Phobos *Astron.* (the inner satellite of Mars) आन्तर उपमंगल *m.*
phobotactic *adj.* भयापसारी (-इन्)
phobotactic organism *Bot.* भयापसारी जीव
phobotaxis भयापसारणा *f.*
Phoca *Zool.* जलव्याघ्र-प्रजाति
P. vitulina (common seal—Web.) सामान्य जलव्याघ्र
Phocaena *Zool.* क्षुद्रशिशुक-प्रजाति
P. communis सामान्य क्षुद्रशिशुक
P. phocaenoides तटीय क्षुद्रशिशुक
phocenic acid *Chem.* (obtained from porpoise oil) शैशुमारिक अम्ल
Phocidae (family comprising the true seals) जलव्याघ्र-वंश *m.*
Phodilinae *Aves* पिंगलकानुवंश *m.*
Phodilus *Aves* पिंगलक-प्रजाति (पिंगलक ancient word)
Phoebe *Astron.* नवम उपशनि *m.*
Phoebe *Bot.* भद्रवती-प्रजाति
P. attenuata तनु-भद्रवती
P. lanceolata (Jaunsar *bhadroi*) सामान्य-भद्रवती (भद्रवती is a tree-name in Skt.)
Phoeniconaias *Aves* लघुबलाक-प्रजाति (बलाक ancient word)
Phoenicophainae *Aves* कैरातानुवंश *m.* (कैरात occurs in चरक)
Phoenicophaus *Aves* रक्तमुख-प्रजाति (रक्त-मुख red-faced)
Phoenicopteri *Aves* बलाक-गण *m.* (बलाक ancient word)
Phoenicopteridae *Aves* बलाक-वंश *m.*
Phoenicopterus *Aves* बलाक-प्रजाति
Phoenicurinae *Aves* रक्तपुच्छानुवंश *m.* (अनुवंश subfamily)
Phoenicurus *Aves* रक्तपुच्छ-प्रजाति (the tail पुच्छ is largely chestnut रक्त)
phoenix अमर-पक्षी (-इन्) *m.*
Phoenix *Astron.* उद्याम *m.*
α Phoenicis = Nair al Zaurak *Astron.* प्रथम उद्याम
Phoenix *Bot.* खर्जूर-प्रजाति
P. acaulis (a low almost stemless palm) अस्तम्भ खर्जूर (अस्तम्भ *acaulis* 'stemless')
P. dactylifera (common date palm, Persian date, edible date, large date, Arabian date palm, cultivated date palm) पिण्ड खर्जूर (B.,N., M. पिण्ड खर्जूर)
P. farinifera = P. pusilla
P. humilis (*humilis* 'of low growth'. In Tr. I. 132 fig. 58 it is an undergrowth) निम्नरोही खर्जूर
P. paludosa (*paludosa* 'growing in marshy places') कच्छ-खर्जूर
P. pusilla (*pusilla* 'very small', the stem is very short—Basu) क्षुद्र खर्जूर
P. sylvestris (date sugar palm, Indian wine palm, sugar palm, wild date palm) सामान्य खर्जूर (MW. खर्जूर, B.,N. *kharjuri*, Hin. Pan. Mar. खजूर, Tam. कचुरम्, Tel. खर्जूरमु, Uri. *khorjjuri*)
phoenix black *Col. Ind.* अमरपक्षी काल
phoenix brown *Col. Ind.* अमरपक्षी बभ्रु
phoenix red *Col. Ind.* अमरपक्षी रक्त
Pholadidae *Zool.* छिद्रचूर्णि-वंश *m.*
Pholas *Zool.* (Gk. *pholas* 'a kind of mollusk', as adj., 'lurking in a hole'. A large genus of hole-boring mollusks called piddocks) छिद्रचूर्णि-प्रजाति
Pholidogaster *Paleontol.* (Gk. *pholidos* 'scale') शल्कजठर-प्रजाति
Pholidophoridae *Paleontol.* (in general form and in shape of the fins these bear a markedly close resemblance to the modern herringlike fishes—Norman p.362) बहुलादश-वंश *m.* (बहुल herring)
Pholidophorus *Zool.* बहुलादश-प्रजाति
Pholidosteus *Zool.* शल्कास्थिक-प्रजाति
Pholidota *Zool.* (order consisting of pangolins) वज्रशल्क-गण *m.*
-phone -स्वन, -भाष *m.*
phone (telephone) भाष *m.* (दूरभाष)
phonetic *adj.* ध्वनि-, ध्वन्यात्मक
phonetic *n.* *Chinese* ध्वन्यंग *n.*
phonetics शिक्षा-शास्त्र (ancient word), ध्वनि-विज्ञान *n.*
phonetic script ध्वनि-लिपि, ध्वन्यात्मक लिपि
phonetist शिक्षाशास्त्री (-इन्) *m.*
phonodeik (for marking photographic records of sound waves) ध्वनि-भालिख *m.*
phonograph ध्वनिलिख *m.*
phonolite *Petrog.* ध्वन्यश्म *m.* (*for explanation see* clinkstone)
-phor, -phore -भर, -धर
-phoria -आविवर्तिषा *f.*
-phoric -भर, -धर
Phormium *Bot.* (Gk. *phormos* 'basket', the fibres of the leaves being used for basket-making—PNS.) करण्डपर्ण-प्रजाति
P. tenax (*tenax* 'tough' दृढ) दृढ करण्डपर्ण
phorochrome orange R = neochrome orange R
phorone *Chem.* (cam*phor* + acet*one*) कर्पूरशौक्ता *f.*
Phoronida नालकृमि-वर्ग *m.* (class वर्ग)
Phoronis *Zool.* (each worm is enclosed in a tube, within which it is capable of being completely retracted—PH. I.665) नालकृमि-प्रजाति
P. australis दक्षिण-नालकृमि
Phoronopsis (close ally of Phoronis —PH.I.665) नालकृम्याभ-प्रजाति
-phoros -भर
phorozooid धरसंजीव *m.*
phos, phoss (phosphorus) भास्वर *m.*
phosgene (Gk. *phos* 'light' + *-gene*) (produced -ज under the influence of light भा) भाज *m.* (cf. द्विज)
phosgenite (chlorocarbonate of lead) सीनीरांगिज *m.* (सी- for सीस lead, नीर- chloro-, अंग- for आंगारीय carbonate, -इज for खनिज mineral)
phosph-, phospho- (phosphorus) *Chem.* भास्व-
phosphagen (*phospha*te भास्वीय + glyco*gen* मधुजन) *Biochem.* भास्वीयजन *m.*
phospham (*phosph*orus + *am*monia *Chem.* भास्वति *m.*
phosph-amic = phosph-amidic *adj.* *Chem.* भास्व-तिक्तेयिक

phosph-amide *Chem.* भास्व-तिक्तेय
phosph-amidic *adj. Chem.* भास्व-तिक्तेयिक
phosphatase *Biochem.* भास्वीयेद् *m.*
phosphate *vb.* =phosphatize
phosphate *n. Chem.* भास्वीय *n.*
acid phosphate अम्ल भास्वीय
meta-phosphate सम-भास्वीय
neutral phosphate क्लीब भास्वीय
normal phosphate ऋजु भास्वीय
primary phosphate आद्य भास्वीय
reverted phosphate प्रतिवृत्त भास्वीय
secondary phosphate द्वितीयक भास्वीय
super-phosphate अधि-भास्वीय
tertiary phosphate तृतीयक भास्वीय
phosphated *adj.* (containing phosphates, phosphatic) भास्वीयित, भास्वीयिक
phosphate of sodium क्षारातु-भास्वीय
phosphate rock *Petrog.* भास्वीय शैल
phosphatic *adj. Chem.* भास्वीयिक
phosphatic nodules भास्वीयिक ग्रन्था
phosphatide *Biochem.* भास्वीयेय *n.*
phosphation, phosphatization *Chem.* भास्वीयन *n.*
phosphatize *vb. Chem.* भास्वीयन
1 (to change to a phosphate or phosphates) भास्वीय-करण
2 (to treat with phosphoric acid or a phosphate) भास्विकाम्ल-साधन, भास्वीय-साधन
phosphato- (phosphate) *Chem.* भास्वीय-
phosphat-uria *Med.* भास्वीय-मेह *m.*
phosphazo- *Chem.* (denoting the presence of the bivalent group -N:P-) भास्वाज-, भूभास्व- (-N:P-)
phosphene *Chem.* भास्वेन्य *n.*
phos-phenyl (*phosph-* + *phenyl*) *Chem.* भास्व-दर्शल
phosphide *Chem.* भास्वेय *n.*
phosphide of calcium चूर्णातु-भास्वेय
phosphin *Chem.* भास्वि *f.*
phosphinate (*phosphinic* भास्वियिक + *-ate*) *Chem.* भास्वियीय *n.*
phosphine *Chem.* भास्वी *f.*
phosphine oxide भास्वी जारेय
phosphine substitute *Col. Ind.* भास्वी आदेश
phosphinic *adj. Chem.* भास्वियिक
phosphite *Chem.* भास्वित *n.*
phospho-, phosph- (phosphorus) *Chem.* भास्व-
phospho-ferrite *Mineral.* (a ferrous acid phosphate) अयोम्लभास्विज *m.* (अयो- for अयस्य ferrous, अम्ल acid, भास्व- for भास्वीय phosphate, -इज for खनिज mineral)
phospho-glycerate *Chem.* भास्व-मधुरीय
phospho-lipide *Biochem.* भास्व-विमेदेय
phospho-lipin भास्व-विमेदि
phospho-molybdate *Chem.* भास्व-संवर्णीय
phospho-molybdic *adj. Chem.* भास्व-संवर्णिक
phospho-molybdic acid भास्व-संवर्णिक अम्ल
phosphonate *Chem.* भास्वायीय *n.*
phosphonic *adj.* (*phospho-* + *sulphonic*) *Chem.* भास्वायिक
phosphonium (*phospho-* + *ammonium*) *Chem.* भास्वतातु *m.*
phosphonium iodide भास्वतातु जम्बेय
phosphophyllite *Mineral.* भास्वपर्णिज *m.* (भास्व- phospho-, पर्ण- phyll-, -इज for खनिज mineral)
phospho-protein *Biochem.* भास्व-प्रोभूजिन
phosphor 1 (phosphorus) *Chem.* भास्वर *m.*
2 = phosphore (a phosphorescent substance) भासमान *n.*
phosphor-, phosphoro- (phosphorus, phosphoric) *Chem.* भास्वर-
phosphorate *vb. Chem.* भास्वरण
1 (to impregnate with phosphorus or a compound of phosphorus) भास्वर-व्यापन
2 (to combine with...) भास्वर-योजन, भास्वर मिलाना
3 (to make phosphorescent) भासमान करना
phosphorated *adj.* भास्वरित
phosphorated hydrogen भास्वरित उद्जन
phosphorated oil *Pharm.* भास्वरित तैल
phosphor bronze *Metal.* भास्वर कांस्य
phosphor copper भास्वर ताम्र
phosphore = phosphor (a phosphorescent substance) भासमान *n.*
phosphoreal *adj. Chem.* (of, pertaining to, or like that of, phosphorus) भास्वरिय, भास्वर-समान
phosphoresce *vb.* भासन
phosphorescence भासा *f.*
phosphorescent *adj.* भासमान
phosphorescent material *Phys.* भासमान द्रव्य
phosphoreted *adj. Chem.* भास्वरित
1 (impregnated with phosphorus) भास्वर-व्यापित
2 (combined with phosphorus) भास्वर-योजित
phosphoreted hydrogen *Chem.* भास्वरित उद्जन
phosphoric *adj. Chem.* भास्विक
phosphoric acid (ortho-, meta-, pyro-) भास्विक अम्ल (ऊर्ध्व-, सम-, अग्नि-)
phosphorical = phosphoric
phosphori-ferous *adj.* भास्व-भर, भास्व-प्रद
phosphorite 1 *Mineral.* भास्वीयिज *m.* (भास्वीय phosphate, -इज for खनिज mineral)
2 *Petrog.* भास्वीयाश्म *m.*
phosphorize = phosphorate
phosphoro-, phosphor- *Chem.* (phosphorus, phosphoric) भास्वर-
phosphorogen भासाजन *m.*
phosphorogenic *adj. Phys.* (generating phosphorescence) भासाजन
phosphorograph *Phys.* भासा-लेख *m.*
phosphorographic *adj.* भासालिखीय
phosphorography भासा-लिखा *f.*
phosphoros = phosphorus भास्वर *m.*
phosphoroscope *Phys.* भासेक्ष *m.* (भासा phosphorescence)
phosphorous *adj. Chem.* (compounds in which phosphorus has a valence lower than in phosphoric compounds) भास्व्य
phosphorous acid (crystalline) भास्व्य अम्ल (स्फटात्मक)
phosphorous anhydride भास्व्य अजलेय
phosphor salt = sal microcosmicum = microcosmic salt भास्वर लवण
phosphor tin भास्वर त्रपु
phosphorus *Chem.* भास्वर *m.*
p. chloride भास्वर नीरेय
p. iodide भास्वर जम्बेय
p. oxide भास्वर जारेय
p. oxy-chloride भास्वर जार-नीरेय
p. pentachloride भास्वर पञ्चनीरेय
p. pentoxide भास्वर पञ्चजारेय
p. pentoxide drying tube भास्वर पञ्चजारेय शोषण नाल
p. poisoning भास्वर विषायण
p. sesqui-sulphide भास्वर सार्ध-शुल्बेय
p. sulphide भास्वर शुल्बेय
p. trichloride भास्वर त्रिनीरेय

p. trioxide भास्वर त्रिजारेय
phosphoryl *Chem.* भास्वरल *n.*
phosphorylation *Chem.* भास्वरलन *n.* (act), भास्वरलना *f.* (process)
phosphoryl chloride *Chem.* भास्वरल नीरेय
phospho-silicate भास्व-सैकतीय
phospho-tartaric *adj.* भास्व-न्यासविक
phospho-tungstate *Chem.* भास्व-चण्डीय
phospho-tungstic *adj. Chem.* भास्व-चण्डिक
phospho-tungstic acid भास्व-चण्डिक अम्ल
phosphuranylite (a uranyl phosphate) किरणलभास्विज *m.* (किरणल uranyl, भास्व- for भास्वीय phosphate, -इज for खनिज mineral)
phosphuret = phosphide भास्वेय *n.*
phosphyl *Chem.* भास्वल *n.*
phoss (phosphorus) भास्वर *m.*
phossy *adj.* भास्वरुग्ण
phossy jaw भास्वरुग्ण हनु
phot *Photom.* (one lumen per sq. cm.) शि-चकास *m.* (शि short for शतिमान cm.)
photeolic = nyctitropic
photeolic movement *Bot.* निद्रावर्तिक गति
Photinus खप्रभा-प्रजाति (cf. खद्योत and खज्योति, both ancient words)
P. pyralis (gives out an orange light) नारंग-खप्रभा
photo- भा-
photo-activity *Phys.* भा-क्रियाशीलता
photo-album भाचित्र-पञ्जी *f.*
picture album चित्र-पञ्जी
photo-balance *Phys.* भा-संतुलन
Photoblepharon (*blepharon* 'eyelid'; there are luminous bacteria in pouches below the eye) प्रभाक्ष-प्रजाति
photocatalysis प्रकाशावेजन *n.*
photocatalyst प्रकाशावेजक *m.*
photocatalytic *adj.* प्रकाशावेजनिक
photocatalytic pigment प्रकाशावेजनिक रंगा
photocatalyzer = photocatalyst
photo-chemical *adj.* भा-रसायनिक
photochemical action भारसायनिक क्रिया
photochemical decomposition भा-रसायनिक विबन्धन
photochemical equivalent law भा-रसायनिक समार्ह नियम
photochemical induction भारसायनिक प्ररोचन
photochemical reaction भारसायनिक प्रतिक्रिया
photochemical yield = quantum efficiency
photo-chemistry भा-रसायन
photo-chronograph *Astron.* भा-काललिख
photo-disassociation *Chem.* भा-निरायोजन
photo-dissociation *Chem.* भा-वियवन
photo-effect भा-प्रभाव
photo-electric *adj.* भा-विद्युतीय, भा-विद्युत्-
photoelectric cell भाविद्युत्-कोशा
photoelectric effect भाविद्युतीय प्रभाव
photoelectric haemoglobinometer भा-विद्युतीय शोणवर्तुलिमान
photo-electricity (a science) भा-वैद्युती *f.*
photo-electron *Physical Chem.* भा-विद्युदणु
photoengraving 1 (engraving by the aid of photography, specif. any photomechanical process for reproducing pictures in which the printing surface is in relief) भाचित्रोत्किरण *n.*
2 (a print made by such a process) उत्कीर्णभाचित्र *n.*
photo goods भाचित्र-संभार
photograph भाचित्र *n.*
photographed *adj.* भाचित्रित
photographee (one who is photographed) भाचित्रित *m.*
photographer भाचित्रक *m.*
photographer's hypo = hypo क्षार-शुल्बित *n.*
photographic *adj.* भाचित्रीय
photographic apparatus भाचित्रीय साधित्र
photographic camera भाचित्रीय रूपित्र, भारूपित्र, रूपित्र
photographic chemicals भाचित्रीय रसायन
photographic film भाचित्र-पट्टी
photographic plate भाचित्रीय पट्ट, भा-पट्ट
photographic process भाचित्रीय विधा
photographic records भाचित्र-अभिलेख
photographic refractor *Astron.* भाचित्रीय भुजायक
photography भाचित्रणा *f.*
photo interpretation group *Mil.* भाचित्र-निर्वचन-वर्ग
photo interpretation team *Mil.* भाचित्र-निर्वचन-समूह
photo-lithography = lithophotography
photom = footcandle *Ophthalmol.* (one lumen per sq. ft.) पाद-चकास *m.*
photo-meter *Phys.* भा-मान *m.*
photometric test *Phys.* भामितीय परीक्षा
photo-metry भा-मिति *f.*
photo-micrograph = micro-photograph भाणुचित्र = अणुभाचित्र *n.*
photomicrography भाणुचित्रण *n.*
photo-microscope भाचित्राण्वीक्ष
photon 1 *Phys.* भाणु *m.*
2 *Optics* (unit of illumination of retina, containing numberless photons भाणु of physics) भैक्ष *n.*
photo-nastic *adj. Bot.* भा-वक्रिम
photo-nasty *Bot.* भा-वक्रिमा *m.*
photonic cell *Phys.* भाणु-कोशा
photoperiod *Plant Physiol.* प्रकाशावधि
photoperiodism = photoperiodic reactivity प्रकाशावधि-प्रतिक्रिया
photophobia (dislike of light) प्रकाशभी *f.* (-भी -phobia)
photophone (a form of telephone दूरभाष) भाभाष *m.* (short for भा-दूरभाष)
photo-physical *adj.* भा-भौतिक
photophysical change भाभौतिक परिवर्तन
photo-printing भा-मुद्रण
photoradiogram = radiophotograph वितन्तु-भाचित्र *n.*
photo-receptive *adj.* भा-ग्राही (-इन्)
photo-receptor *Physiol.* भा-ग्रहीता, भा-ग्राही (-इन्) *m.*
photoreceptor organ *Zool.* भाग्राही अंग
photo reconnaissance *Mil.* चित्र-अभीक्षण
photo section भाचित्र-अनुभाग
photo-sensitive *adj.* भा-हृष
photosensitization भाहृष-करण *n.*
photosphere *Astron.* भामण्डल *n.*
photostat 1 (a device for making photographic copies of manuscripts etc. directly upon the surface of prepared paper with the image in correct position) ऋजुचित्रक *m.*
2 ऋजुचित्र *n.*
photostationary *adj. Chem.* भास्थावर
photostationary state *Chem.* भास्थावर अवस्था
Photostomias *Zool.* भामीन-प्रजाति

P. guernei (length 1·5 inches—Lull p.389) क्षुद्र भामीन
photo-synthate *Bot.* भा-संश्लिष्ट *n.*
photo-synthesis *Bot.* भा-संश्लेषण
photo-synthetic *adj.* भा-संश्लिष्ट
phototactic *adj. Bot.* भाक्रमी (-इन्)
phototaxis = phototaxy *Biol.* भाक्रम *m.*
phototaxy *Biol.* भाक्रम *m.*
phototropic प्रकाशावर्तिक
heliotropic सूर्यावर्तिक
phototropism *Biol.* प्रकाशावर्तना *f.*
Photuris *Zool.* खकाश-प्रजाति
P. pennsylvanica पीत खकाश
Phractamphibia (subclass) कवचोभयचर-अनुवर्ग *m.*
Phragamaticola *Aves* सरसा-प्रजाति (haunt humid and marshy places)
-phragm *Zool.* -अन्तर्वर्ध *m.*
phragma *Zool.* (any infolded part, or inwardly extending process, of the walls of the thorax of an insect) अन्तर्वर्ध *m.*
Phragmidium *Bot.* (a genus of rust गैरिक fungi autoecious Rosaceae पाटलकुल) पाटलगैरिक-प्रजाति
Phragmites *Bot.* नड-प्रजाति
P. communis (giant reed) भीम नड
P. maxima (nodding reed) सामान्य नड (Basu नड, Ben. Pan. Uri. नल, Guj. *nairi*, Hin. नरकल, Mal. नडम्, नलम्, Mar. *deonala*)
P. roxburghii = P. maxima
Phragmoceras *Zool.* (shell curved—PH. I.650) वक्रकवच-प्रजाति
phragmocone *Paleontol.* (Gk. *phragma* 'fence, enclosure' + -cone. The thin, internal shell of a belemnite—Web.) वृतशंकु *m.* (वृत enclosed)
phragmoplast *Bot.* वृतिरस *m.* (*phragma* 'fence'. The extending edge of the cell plate is surrounded by a zone of dense cytoplasm called the phragmoplast—McLean I.27)
phragmospore *Mycol.* (a spore having two or more transverse septa; पटी septum) बहुपटीबीजाणु *m.*
phrase शब्दबन्ध *m.*
clause वाक्यांश
vague phrases अस्पष्ट पदावलि
words and phrases शब्द और पदावलि
phraseology शब्दरचना *f.*
Phreatoicus *Zool.* (Gk. *phreatos* 'a well') कूपवासि-प्रजाति

phrenic = diaphragmatic *Anat.* उरःप्राचीर-
phrenic nerve *Anat.*, *Zool.* उरःप्राचीर-चेता
phrenic vein उरःप्राचीर-सिरा
phrenosin *Biochem.* मस्तध्वेयि *f.*
Phronima *Zool.* (Gk. *phronimos* 'clever', so named because many of them cleverly protect themselves by living inside the transparent barrel-like cases of tunicates—Jaeger) काचधानीक-प्रजाति
phrya (sucker) चूष *m.*
Phryganea *Zool.* (construct portable cases of very regular form—Web.) समावरणिका-प्रजाति
Phryganeidae (caddice-flies) समावरणिका-वंश *m.*
Phrynichus *Zool.* (scorpion-spiders) वृश्चिकलूता-प्रजाति
Phrynocephalus *Zool.* (margins of the eyelids वर्त्म are broadened into plates—Lull p.401) पट्टवर्त्म-प्रजाति
phrynoderma (Gk. *phryne* 'toad') = toadskin भेकचर्म *n.*
phthal-, phthalo- *Chem.* थ्युत्तैल-
phthalacene (*phthal-* + acet- शुग्- + *-ene* -एन्य) *Chem.* थ्युत्तैलशुगेन्य *n.*
phthalan *Chem.* थ्युत्तैलिन्य *n.*
phthalate *Chem.* थ्युत्तैलीय *n.*
phthalazine *Chem.* थ्युत्तलाजीवी *f.*
phthalein *Chem.* थ्युत्तैलिन *m.*
phthaleino-meter थ्युत्तैलिन-मान *m.*
phthalic *adj. Chem.* थ्युत्तैलिक
phthalic anhydride थ्युत्तैलिक अजलेय
phthalide *Chem.* थ्युत्तैलेय *n.*
phthal-imide *Chem.* थ्युत्तैल-वितिक्तेय
phthalin *Chem.* थ्युत्तैलि *f.*
phthalo- *Chem.* थ्युत्तैल-
-phthalone *Chem.* -थ्युत्तैला *f.*
phthalyl *Chem.* थ्युत्तैरल *n.* (थ्युत्तैल + ल)
-phthene *Chem.* -उत्तैलेन्य *n.*
thio-phthene गन्धोत्तैलेन्य
phthinoid chest *Med.* यक्ष्म-वक्षस्
Phthirius *Zool.* (a genus to which the crab louse belongs) कर्कटयूका-प्रजाति
P. pubis सामान्य-कर्कटयूका
phthisis *Med.* यक्ष्मा *m.* (यक्ष्मन्)
phuli (in Sindh soft powder efflorescence of natural soda) फुल्लिका *f.*
*p*H value सम्रु अर्हा
phyad *Bot.* (a hereditary form) पैत्रक *n.* (पैत्र ŚaṅkhSr., MBh.)
ecad पारिस्थक
-phyceae *Bot.* (used in the names of classes and orders of algae) -आप्यकाः *m.pl.*
phyco- आप्य-, आप्यक- (आप्यक alga)
phycocyan = phycocyanin
phycocyanin (bluish-green हर्यानील pigments of the cells of the Cyanophyceae) आप्यहर्यानीलि *f.*
phycoerythrin (red pigment in algae) आप्यरक्ति *f.*
Phycomyces *Bot.* शेवलक-प्रजाति
P. nitens भासुर शेवलक
Phycomycetes *Bot.* शेवलककवकानि *n.pl.*, शेवलककवक-वर्ग *m.* (वर्ग class)
phyl- पत्र-, पर्ण-, पलाश-
Phylacium majus *Bot.* (resupinate bracts act as protective coverings to the flowers — McLean I.991) सामान्य रक्षितपुष्प (cf. Gk. *phylassō* 'to guard')
Phylactolaemata *Zool.* (horseshoe-shaped lophophore) खुरपांगकधर-गण *m.* (खुरप horseshoe, अंगकधर lophophore, गण order)
phylaxis *Med.* (protection against infection; the bodily defence against infection) प्रतिरक्षा *f.*
phyletic *Bot.* जातिचरित-, जातीय, जाति-
phyletic forerunner *Bot.* जाति-पूर्वज
-phyll -पर्ण
Phyllactinia *Bot.* (a genus of powdery mildews having rigid pointed appendages to the perithecium) शूलासिता-प्रजाति
P. corylea (common on leaves) पर्ण-शूलासिता
Phyllanthus *Bot.* आमलक-प्रजाति
P cyclanthera गोलाशय आमलक
P. distichus = Cicca disticha
P. emblica (emblic myrobalan, Indian gooseberry) सामान्य आमलक (N.,M. आमलक, Ben. आमला, आम्लकी, Assam. आम्लकी, Kan. आमलक, Guj. Hin. Nep. Pan. आमला, Mal. आमलकम्, Mar. आंवळा, Tam. आमलगम्, Tel. आमलकमु, Uri. *onala*)
P. leprocarpus = P. urinaria
P. maderaspatensis (found in drier parts of India—Basu) शुष्क आमलक
P. niruri भूम्यामली आमलक (MW. भूम्यामली, B.,N. भूम्यामलकी, Ben.

bhuiamla, Bom. bhuiavala, Deccan bhuinanvalah, Guj. bhonyaanmali, Hin. bhuinanvala, Mar. bhuiavali, Uri. bhuiaola)

P. reticulatus काम्बोजिनी आमलक (Basu काम्बोजिनी)

P. rhamnoides = Sauropus quadrangularis

P. simplex (fresh leaves bruised and mixed with butter, milk make a wash to cure the itch in children—Basu) खर्जुपत्र आमलक

P. urinaria सूक्ष्मदल आमलक (Basu सूक्ष्मदल)

Phyllaphis Zool. पर्णयूका-प्रजाति

P. coweni सामान्य-पर्णयूका

Phyllaurea = Codiaeum

Phyllergates Aves हरिता-प्रजाति (whole upper plumage olive-green हरित)

-phyllian -पलाशीय

phyllin (chlorophyll + -in) शादि f.

phyllite 1 Mineral. पर्णिज m. (-इज for खनिज mineral)

2 Petrog. पर्णाश्म m.

Phyllitis Bot. प्रासपर्ण-प्रजाति

P. scolopendrium (hart'stongue) (has simple lanceolate प्रासवत् fronds) सामान्य प्रासपर्ण

Phyllium Zool. (Gk. phyllion 'little leaf') (leaf insect) पर्णकीट-प्रजाति

P. frondosum पलाश-पर्णकीट

phyllobranch Zool. (a crustacean gill composed of lamellae) पर्णक्लोम n.

Phylloceras Paleontol. (Gk. phyllon पर्ण) पर्णशंख-प्रजाति

phylloclade Bot. (flattened stem performing the functions of leaves) पर्णकार्यस्तम्भ m.

phyllode Bot. वृन्तफलक, पत्राभ-वृन्त n. (वृन्त = पत्रवृन्त)

Phyllodoce Zool. (nephridium उत्सर्गांग branched— PH. I.344) शाखोत्सर्गांग-प्रजाति

P. paretti (tube ends blindly internally—PH. I.344) अन्धनाल शाखोत्सर्गांग

phyllody Bot. (floral organs changed into leaves) पत्राभदल n.

phylloerythrin Biochem. शादरुधिरि f.

Phylloglossum Bot. आकन्दिक-प्रजाति (characterized by the possession of a tuber आकन्द)

phylloid Bot. पर्णाभ m.

phyllome Bot. 1 (foliar organ) पत्रांग n.

2 (a leaf and its appendages or modifications, in the abstract) पर्ण, प्रपर्ण n.

phyllopodium Bot. 1 (axis of a leaf—Henderson) पर्णाक्ष m.

2 (leaf base—McLean I.978) पर्णाधार m.

3 Zool. पर्णपाद m.

phylloptosis Bot. पर्णापपात m.

Phylloscopus Aves पत्रान्वेषि-प्रजाति (phyllon 'leaf' पत्र + skopeo 'to see' अन्वेषी)

phyllosiphonic adj. Bot. (possessing leaf gaps) पर्णावकाशी (-इन्)

phyllosiphony Bot. पर्णावकाशिता f.

Phyllosoma (glass-crab—PH. I.454) काचकर्क-प्रजाति

Phyllosperms Bot. (leaf-borne seeds) पत्रबीजाः m.pl.

Phyllospondylia Paleontol. पर्णकीकसगण m.

phyllospondylous adj. पर्णकीकस

phyllosporous adj. Bot. पर्णबीजाणुक

phyllospory Bot. पर्णबीजाणुता f.

phyllo-taxis, phyllo-taxy Bot. पर्णन्यास m. (Germ. Blattstellung)

Phylloxera (phyllo- + Gk. xeros 'dry') Zool. पर्णशोषि-प्रजाति

P. caryae-caulis कपिशाक-पर्णशोषी

P. fallax नाशक पर्णशोषी

P. quercus (Lat. quercus 'oak' वञ्जु) वञ्जु-पर्णशोषी

P. vastatrix (of the vine) द्राक्षा-पर्णशोषी

Phylloxeridae पर्णशोषि-वंश m.

phylo- जाति-

phylogenetic connection जात्युद्विकास-संबन्ध

phylogenetic sequence जात्युद्विकास-क्रम

phylo-geny जाति-चरित n., जात्युद्विकास m.

phylum Biol. प्रसृष्टि f.

sub-kingdom अनु-सृष्टि

branch शाखा

Phymosoma Zool. (the introvert bears rows of horny hooks—CNH. II.413) अंकुशान्तर्वर्त-प्रजाति

-phyre Petrog. (used to denote a porphyritic rock) -पृक्ताश्म (porphyry परिपृक्ताश्म)

-phyric -पृक्तीय

physalia Zool. बृहत्प्लव m.

Physalia Zool. (has a big pneumatocyst) बृहत्प्लव-प्रजाति

Physaliidae Zool. बृहत्प्लव-वंश m.

Physalis Bot. टंकारी-प्रजाति (टंकारी ancient word)

P. alkekengi = winter cherry (it has a persistent calyx—Strasburger) चिरकोश-टंकारी

P. angulata = Cape gooseberry (flowers pale-yellowish—Basu) पीतपुष्प-टंकारी

P. minima सामान्य-टंकारी (B.,N.,M. टंकारी, Madras takkali)

P. minima var. indica लक्ष्मीप्रिय सामान्य-टंकारी (Basu लक्ष्मीप्रिय)

P. peruviana (found in America) पाताल-टंकारी

P. somnifera = Withania somnifera

physalite = pyrophysalite (intumesces when heated, hence its English name from Gk. physan 'to blow') अग्निशूनिज m. (अग्नि fire, शून swelling or intumescing, -इज for खनिज mineral)

Physaloptera (mouth with two equal laterally placed flat lips) पत्रौष्ठ-प्रजाति

P. caucasica सामान्य पत्रौष्ठ

Physcia Bot. (Gk. physke 'blister') शूना-प्रजाति (शूना 'swollen')

P. ciliaris पक्ष्मल-शूना (पक्ष्मल ciliaris)

P. parietina (grows on walls भित्ति) भित्तिज-शूना

P. pulverulenta (pulverulenta 'powdered' क्षुण्ण) चुण्ण-शूना

Physeter Zool. महावस-प्रजाति (महावस containing large amount of blubber)

P. macrocephalus स्थूलशीर्ष महावस

Physeteridae (family) महावस-वंश m.

physic 1 भिषग्विज्ञान n.

2 (medicine) औषध n.

physical adj. 1 (pertaining to nature or material things) प्राकृतिक, भौतिक

2 (pertaining to physics) भौतिकीय, भौतिक

3 (of or pertaining to the body) शारीरिक

physical agency भौतिक अभिकरण

physical analysis भौतिक विश्लेषण

physical and chemical test भौतिक और रसायनिक परीक्षा

physical and mental ailment आधि और व्याधि
physical appropriation वास्तविक नियोजन
physical assistant भौतिकीय सहायक
physical astronomy भौतिक ज्योतिष
physical balance भौतिक तुला
physical basis (of life) भौतिक आधार
physical capacity analysis शारीरिक-क्षमता-विश्लेषण
physical change *Chem.* भौतिक परिवर्तन
physical character भौतिक गुण
physical characteristics भौतिक लक्षण
physical chemistry भौतिक रसायन
physical classification (of soil) भौतिक वर्गीकरण
physical climate भौतिक जलवायु
natural climate प्राकृतिक जलवायु
physical colour *Zool.* शारीरिक रंग
physical comfort शारीरिक सुख
physical condition (of soil) भौतिक अवस्था
physical control भौतिक नियन्त्रण
physical counting वस्तुतः गणना
physical defect शारीरिक दोष
physical drought प्राकृतिक शोष
physical examination शारीरिक परीक्षण
physical features (of a site) प्राकृतिक रूपधेय
physical fitness स्वस्थता, शारीरिक समुपयुक्तता
physical fitness certificate स्वस्थता-प्रमाणपत्र
physical fitness certificate for confirmation स्थिरीकरण के लिए स्वस्थता-प्रमाणपत्र
physical fitness examination स्वस्थता-परीक्षण
physical function भौतिक क्रिया
physical geography प्राकृतिक भूवृत्त, भौतिक भूवृत्त
physical geology भौतिक भौमिकी
physical health शारीरिक स्वास्थ्य
physical incapacity शारीरिक असमर्थता
physical independence (of forces) *Phys.* भौतिक निराश्रयता
physical infirmity शारीरिक नैर्बल्य
physical injury *Law* शारीरिक चोट
physicalist (one who holds human thoughts and acts to be determined by physical laws) भौतिक-नियमवादी (-इन्) *m.*
physicality भौतिकीयता *f.*
physically 1 (according to physics) भौतिक्या, भौतिकी के अनुसार
2 शरीरतः, शरीर से
physically incapacitated शरीरतः असमर्थ
physically unfit शरीरतः अयोग्य, शरीरतः अनुपयुक्त
physical magnitude *Phys.* भौतिक मात्रा
physical meaning *Hydrostatics* भौतिक अर्थ
physical metallurgy भौतिक धातु-कार्मिकी
physical mineralogy भौतिक खानिजी
physical nature *Bot.* भौतिक स्वरूप
physical optics भौतिक काशिकी
physical overmaturity *Forestry* भौतिक अधिपक्वता
physical partition *Logic* (as of a tree into its parts) अवयव-विभाजन (*see* division)
physical possession *Law* वास्तविक धारण
physical process भौतिक विधा
physical properties भौतिक गुण
physical report भौतिक प्रतिवेदन
physical rotation *Forestry* आजीवन आवर्तन
physical science भौतिक विज्ञान
physical separation भौतिक पृथक्करण
physical structure भौतिक संरचना
physical test भौतिक परीक्षा
physical theory *Bot.* भौतिक वाद
physical thermometer भौतिक तापमान
physical training व्यायाम *m.*
physical training instructor व्यायाम-शिक्षक
physical verification वास्तविक सत्यापन
physical weakness शारीरिक दुर्बलता
physical weather *Forestry* भौतिक ऋतु
physical weathering भौतिक ऋतुक्षरण
physical weight भौतिक भार
physical welfare शारीरिक कल्याण
physician भिषक्, चिकित्सक *m.*
physicist भौतिकीविज्ञ *m.*
physic nut 1 (*Jatropha curcas*) वनैरण्ड *m.*, जंगली एरण्ड
2 (*Caesalpinia crista*) लताकरञ्ज *m.* (B.,N.)
physico- (physics) भौतिकी-, भौत-
physico-chemical *adj.* भौत-रसायनिक
physico-logic भौतिकी-तर्क
physico-mathematics भौतिकी-गणित
physics भौतिकी *f.*
physics section भौतिकी-अनुभाग
physio- शरीर-, भौत-
physiocrat (follower of the doctrine that government should not interfere with the natural laws affecting the relations and processes of society and industry) निर्बाधावादी (-इन्) *m.* (निर्बाधा non-interference)
physiognomy *Plant Ecol.* (the general outward appearance of a community) रूपाकृति *f.*
physiographic climax *Bot.* भूम्याकारीय काष्ठा
physiographic factors *Plant Ecol.* (factors induced by the irregularity of the earth's surface; e.g. slope, aspect, exposure, shade etc.) भूम्याकारीय कारक
physiography 1 (description of natural phenomena) प्रकृति-वर्णना *f.*
2 (physical geography) प्राकृतिक भूवृत्त *n.*
3 (geomorphology) भूम्याकारिकी *f.*
physiological *adj.* 1 दैहिक, व्यापारीय (short for देहव्यापारीय)
2 दैहिकीय, व्यापारिकीय
physiological activity *Bot.* दैहिक क्रियाशीलता
physiological basis (of life) दैहिक आधार
physiological chemistry दैहिक रसायन
physiological combustion *Bot.* दैहिक दहन
physiological condition (of the body) दैहिक अवस्था
physiological cup *Ophthalmol.* प्रबिम्ब-खात
physiological division of labour *Zool.* दैहिक श्रम-भाजन
physiological drought *Bot.* दैहिक शोष
physiological effect *Biochem.* दैहिक प्रभाव
physiological experiment दैहिक संपरीक्षा
physiological form *Biol.* दैहिक रूप
physiological heterothallism दैहिक भिन्नजालता
physiologically दैहिक रूप से
physiologically standardized देह-प्रमापित
physiological nature दैहिक स्वरूप

physiological optics नेत्र-काशिकी
physiological pharmacology दैहिक भैषज्यविज्ञान
physiological process दैहिक विधा
physiological resistance *Plant Pathol.* दैहिक रोध
physiological salt solution *Biochem.* दैहिक लवण-विलयन
physiological specialization *Bot.* दैहिक विशेषीयण
physiological summation indices दैहिक समाकलन-देशना
physiological unit *Zool.* दैहिक एकक
physiologic form *Bot.* दैहिक रूप
physiologic race दैहिक जातिका
physiologic species *Bot.* दैहिक जाति
physiologist दैहिकीविज्ञ *m.*
physiologize *vb.* दैहिकीयन
physiology 1 दैहिकी, व्यापारिकी *f.* (short for देहव्यापारिकी)
2 देहव्यापार, व्यापार, अंगव्यापार *m.*
physiology of convalescence उल्लाघ-दैहिकी
physiology of nutrition पोषण-दैहिकी
physiology of the eye नेत्र-व्यापारिकी
physio-therapy भौत-चिकित्सा *f.*
physo- 1 *Bot., Zool.* (air-bladder) वाताशय-
2 *Med.* (presence of gas) वाति-
Physochlaina *Bot.* (the leaves have the property of dilating the pupil—Basu) तारास्फारि-प्रजाति
P. praealta (distribution—Kashmir) कश्मीर-तारास्फारी
Physoclisti (*physo-* 'airbladder' + *kleiein* 'to close') संवृत-वाताशयाः *m.pl.*
physoclistic *adj.* संवृत-वाताशय
physoclistous *adj.* संवृत-वाताशय
Physodon *Paleontol.* (bases of teeth swollen) शूनदन्त-प्रजाति
Physostigma *Bot.* गरलवल्ली-प्रजाति
P. venenosum = Calabar bean = ordeal bean (a woody vine with highly poisonous seeds) सामान्य-गरलवल्ली
physostigminae sulphas गरलवल्लिकी-शुल्बीय
physostigmine गरलवल्लिकी *f.*
physostomatous *adj.* विवृत-वाताशय
Physostomi *Zool.* (air bladders are provided with an air-duct) विवृत-वाताशयाः *m.pl.*, विवृतवाताशय-गण *m.* (गण order)

physostomous *adj.* विवृत-वाताशय
phytase *Biochem.* (*phyt*in + *-ase*) बीजेद *m.*
-phyte -उद्भिद्
Phytelephas *Bot.* (*phyt-* 'plant', *elephas* 'elephant, ivory'. It yields vegetable ivory) नागदन्त-प्रजाति
phytic acid (widely distributed in plant seeds—Hackh) बीजिक अम्ल
phytin *Biochem.* (derived from numerous seeds) बीजि *f.*
phyto- (plant, tree) उद्भिद्-
phyto-chemistry (chemistry of plants) उद्भिद्-रसायन
phytocidal *adj.* *Plant Pathol.* वृक्षघ्न
phyto-erythrin उद्भिद्-रुधिरि
phytogeography = plant geography उद्भिद्-भूवृत्त
phytography (descriptive botany) वर्णनौद्भिदी, उद्भिद्वर्णना *f.*
phytol *Biochem.* (alcohol obtained from chlorophyll) शादव *m.*
phytolacca = poke root (contains a very bitter resin) *Pharm.* कटूद्यास *m.*
Phytolacca *Bot.* कटूद्यास-प्रजाति
P. acinosa = sweet belladonna (the oil from the root is used for pain in the joints—Basu) सन्धिशूल कटूद्यास
P. dioica (umbra tree— it has large dark leaves and a somber aspect) तमिस्र कटूद्यास
Phytolaccaceae *Bot.* कटूद्यास-कुल *n.*
Phytomastigina *Zool.* (Mastigophora having chromatophores containing chlorophyll) शादकशांगाः *m.pl.*
phytomer = phyton
phytometer *Ecol.* (a plant, or group of plants, grown usually under controlled conditions and used as a measure of the physiological responses to various environmental factors) उद्भिन्मान *m.*
Phytomonadina *Zool.* (without mouth aperture) अमुखकशिका-गण *m.*
-phyton -उद्भिद्
phyton *Bot.* पादपाणु *m.*
phytonic theory पादपाणु-वाद
phytonism *Bot.* पादपाणुता *f.*
phytophagous *adj.* उद्भिद्भक्ष
phytophthora नाशिक *n.* (short for नाशिकवक)
Phytophthora (Gk. *phyton* 'plant' + *phthora* 'destruction') नाशिक-प्रजाति
P. infestans (causes late blight of potato) आलु-नाशिक
P. parasitica (causes blight of castor) एरण्ड-नाशिक
phytoplankton पादप-प्लवक *m.* (for पादप-मन्दप्लवक)
phytosaur *Paleontol.* दीर्घतुण्डसरट *m.*
Phytosauridae दीर्घतुण्डसरट-वंश *m.*
Phytosaurus *Paleontol.* दीर्घतुण्डसरट-प्रजाति
phytosterol तरु-सान्द्रव *m.*
phytotoxic *adj.* *Plant Pathol.* (pertaining to the property of killing or injuring plants, specially higher plants) वृक्षविषालु
pi (π) 1 *Math.* $\frac{\text{circumference}}{\text{diameter}}$ प्या $\frac{\text{परिधि}}{\text{व्यास}}$
2 (in organic chemistry it is abbreviated from *peri* परि) परि (*further see p.1068*)
pia-arachnoid = arachno-pia (a membrane investing the brain and spinal chord) मेरुमस्तिष्क-छद *m.*
pia mater *Anat.* मृदु-तानिका *f.*
pian = yaws *Med.* न्युपदंश *m.*
piano (Italian, fr. *piano* 'soft' मृदु) मृदु-वाद्य *n.*
piano wire मृदुवाद्य-तन्तु
pic = picis (Lat.) = pick = pitch निराल *m.*
Pica *Aves* कूट-प्रजाति (कूट ancient name)
piccolo (an octave higher than the ordinary flute) तार-वंशी *f.*
pice पैसा
Picea *Bot.* ('the pitch pine') रालसरल-प्रजाति
P. excelsa (white deal) श्वेत रालसरल
P. khutrow = P. morinda
P. morinda (Morinda-like cone—PNS. p.84b) आच्छुकाभ रालसरल (*Morinda* आच्छुक-प्रजाति)
P. morindoides = P. spinulosa
P. smithiana = P. morinda
P. spinulosa शल्यकित रालसरल
Pici *Aves* (suborder of woodpeckers) काष्ठकुट्टानुगण *m.* (काष्टकुट्ट 'woodpecker' ancient word, अनुगण suborder)
Picidae *Aves* काष्ठकुट्ट-वंश *m.*
Piciformes *Zool.* (order typified by the woodpeckers) काष्ठकुट्ट-गण *m.*
Picinae *Aves* काष्ठकुट्टानुवंश *m.*

picis (Lat.) = pic = pitch
picis carbonis = coal tar अंगार-राल *m.*
pick 1 = pickaxe स्वहस्तिका *f.* (ancient word), गैंती, कुदाली
2 (weft threads) वानक-सूत्र *n.*
3 (=picks per inch) वानक प्रांगुलांक *m.*, वानकसंख्या *f.*
4 = pitch निराल *m.*
pick *vb.* 1 खोदना, छेदना
2 बीनना, चुनना
3 चोंच मारना
pick-axe स्वहस्तिका *f.* (ancient word), गैंती, कुदाली
pickcheese = cheeseflower (*Malva sylvestris*) दधिकपुष्प *m.*
picker बीनने वाला
pickerelweed 1 (of the genus *Pontederia*) नीलशूकी *f.*
2 (of the genus *Potamogeton*) पल्वल-शाक *n.*
pickerelweed family नीलशूकी-कुल
pickery (petty theft) छोटी मोटी चोरी
picket *n.*1 = piquet = post प्रहरिस्थान *n.*
2 *Surv.* = ranging pole
3 (a person who pickets) प्रवेश-रोधी (-इन्) *m.*
4 स्थूणा *f.*, खूंटा
5 *Mil.* रक्षिदल *m.*
picket *vb.* 1 प्रवेश-रोधन, प्रवेशरोध करना, धरना देना
2 (an animal) बांधना
picketing धरना, धरना देना
picking of cotton कपास चुनना
pickings (odds and ends of profit made by agents etc.—Aiyar) क्षुद्राय *m.*, ऊपरी आय
pickles सन्धित *n.*, अचार
pickling (to clean by immersion into sulphuric or nitric acid) अम्ल-मार्जन *n.*
pick-pocket 1 गोहचौर *m.*, जेब-कतरा
2 (*Capsella bursapa-storis*) स्यून-शिम्ब *m.*
pickpurse (*Capsella bursa-pastoris*) स्यून-शिम्ब *m.*
pick quarrel झगड़ा मोल लेना
picks (weft threads) वानक-सूत्र *n.*
picks number (picks per inch) वानक-संख्या
pick-up (of a gramophone) ध्वनिग्रह *m.*
pick up the general routine सामान्य नैत्यक से परिचित होना
pickup weir *Irrig.* उन्नयन-वार
pick-your-mother's-heart-out (*Capsella bursa-pastoris*) स्यूनशिम्ब *m.*
picnometer = pycnometer
picoline (Lat. *picis* 'pitch' + *-ol* + *-ine*) निरालवी *f.*
picolinic *adj. Chem.* निरालविथिक
picolinic acid *Chem.* निरालविथिक अम्ल
picotite = chrome spinel (contains chromium and iron) *Mineral.* अयोवर्णिज *m.* (अयस् iron, वर्ण- for वर्णातु chromium, -इज for खनिज mineral)
picot stitch = lazy daisy stitch
picr- कटु-
picr-amate कटु-तिक्तीय *n.*
picramic *adj. Chem.* कटु-तिक्तेयिक
picramic acid कटुतिक्तेयिक अम्ल
picr-amide *Chem.* कटु-तिक्तेय
Picramnia = Tariri *Bot.* प्रनिम्ब-प्रजाति
Picrasma *Bot.* भूंरगी-प्रजाति
P. javanica यवद्वीप-भूरंगी
P. quassioides सामान्य-भूरंगी (Ben. *bhurungi*, Hin. *baringi*, Pan. *bering*)
picrate *Chem.* कट्वीय *n.*
picric *adj. Chem.* कट्विक
picric acid कट्विक अम्ल
picric powder कट्विक क्षोद
-picrin- -कट्वि-
Picris *Bot.* धेनुजिह्वा-प्रजाति
P. echioides (oxtongue) सामान्य-धेनुजिह्वा
picrite (Gk. *pikros* 'bitter') *Petrog.* कट्वश्म *m.*
picro- 1 (bitter) कटु-
2 *Chem.* (picric) कटु-, कट्वि-
3 *Mineral.* (containing magnesium) भ्रा-, भ्राज-
picro-acetic *adj.* कट्वि-शुक्तिक
picro-formol-acetic *adj.* कट्वि-वम्रव-शुक्तिक
picromerite = schonite भ्राद्शिज *m.* (भ्रा- for भ्राजातु magnesium, द- for दहातु potassium, श- for शुल्बीय sulphate, -इज for खनिज mineral)
picrorhiza *Pharm.* कटुक *n.*
Picrorhiza *Bot.* कटुक-प्रजाति
P. kurrooa सामान्य कटुक (B.,N.,M. कटुक, Ben. Hin. कटकी, Bom. Pan. काली कुटकी, Mar. *kutaki*, Guj. *kadu*, Mal. *katukhurohani*, Tam. *katukurogani*, Tel. *katukarogani*)
picro-toxin कट्वि-विष
picryl *Chem.* कटुल *n.*
picryl-amine *Chem.* कटुल-तिक्ती
picryl chloride कटुल नीरेय
picryl orange *Col. Ind.* कटुल नारंग
picryl yellow *Col. Ind.* कटुल पीत
pictogram *Statistics* चित्रलेख *m.*
pictographic script चित्र-लिपि
pictol = metol चित्रप्रोद्व *m.*
Pictor (Lat. 'painter') *Astron.* चित्रक *m.*
pictorial *adj.* चित्रीय, चित्रमय, सचित्र, चित्र-
pictorial advertisement चित्रमय विज्ञापन
pictorial calendar चित्रमय तिथिपत्री
pictorial labels चित्रमय नामपत्र
pictorial publication सचित्र प्रकाशन
pictorial representation चित्रीय निरूपण, चित्र-निरूपण, सचित्र निरूपण
picture *vb.* चित्रण, चित्रण करना
picture *n.* चित्र *n.*, आलेख *m.*
picture album चित्र-पञ्जी
picture frame चित्र-संधार
picture frame mouldings चित्र-संधार-पालिका, चौकाठ-पालिका
picture talk सचित्र भाषण
pictus *Bot. Tax.* चित्र
piculet *Aves* (a small woodpecker) काष्ठकुटिका *f.*
Picumninae *Aves* काष्ठकुट्टिकानुवंश *m.*
Picus *Aves* काष्ठकुट्ट-प्रजाति (काष्ठकुट्ट ancient word)
P. martius (black woodpecker) कृष्ण काष्ठकुट्ट
P. viridis (green woodpecker) हरित काष्ठकुट्ट
piddock *Zool.* छिद्रचूर्णि *m.* (hole-bearing mollusks. चूर्णि ancient word)
pie पाई
to the pie next below उपनिम्न पाई तक, अगली निचली पाई तक
piece खण्ड *n.*
piece *vb.* (to join the pieces of) योजन, खण्ड-योजन
piece compositor *Printing* खण्डकार्य-मुद्रयोजक
piece-dye *vb.* वस्त्र-रञ्जन, कपड़ा रंगना
piece-goods 1 वस्त्र, खण्ड-वान *n.* (woven goods वान sold by pieces खण्ड)
2 थान
Piecegoods Merchants' Association वस्त्रव्यापारि-मण्डल
piecemeal (piece by piece) खण्डशः
piecer (one who joins) योजक, खण्ड-

योजक
piece rate खण्ड-अर्घ
piecer waste *Spinning* योजक-क्षेप्य
piece wages *Econ.* यथाकर्म भृति
piecework खण्ड-कार्य
pieceworker खण्डकर्मकार *m.*
pied *adj.* शबल
pied chat *Aves* शबल अश्वक
pied crested cuckoo *Aves* सारंग चातक
pied cuckoo-shrike *Aves* शबल कुपिगका
pied flycatcher *Aves* शबल शलभाश
pied ground-thrush *Aves* शबल भू-कस्तूरिका
pied harrier *Aves* शबल पत्री
pie diagram *Statistics* मिश्र-चित्र
pied imperial pigeon *Aves* शबल राज-हरिताल
piedmont glacier (at the base of mountains) गिरिपाद-हिमानी
piedmontite चूस्फलोसिज *m.* (चू- for चूर्णातु calcium, स्फ- for स्फटयातु aluminium, लो- for लोहक manganese, स- for सैकतीय silicate, -इज for खनिज mineral)
pied woodpecker कर्बुर काष्ठकूट
pier 1 (a pillar) प्रस्तम्भ *m.*
2 (a landing place) अवतरणी *f.* (Hindi उतरना is from Skt. अवतरण)
pierce *vb.* वेधन, बींधना
pierced through पारविद्ध
pierce through *vb.* पारवेधन
piercing *n. Metal.* वेधन *n.*
piercing *adj.* वेधी (-इन्)
piercing mouth parts *Zool.* वेधी मुख-भाग
Pieridae *Zool.* शाकतितील-वंश *m.*
Pieris *Zool.* (genus containing the cabbage कपिशाक butterfly) शाकतितील-प्रजाति
P. brassicae सामान्य शाकतितील
Pieris *Bot.* छागविष-प्रजाति
P. ovalifolia (the young leaves and buds are poisonous to goats—Basu) सामान्य छागविष
piezo- पीड-
piezo-chemistry पीड-रसायन
piezo-crystallization पीड-स्फटन
piezo-electric balance पीडविद्युत्-तुला
piezo-electricity पीड-विद्युत्
piezometer पीडमान *m.*
piezometry पीडमिति *f.*
piezo oscillator पीड-प्रदोलक
piezo resonator पीड-प्रतिस्वनक
pig 1 =hog (a swine of any age, wild or domestic) सूकर *m.*, सूअर
2 (a young swine of either sex that has not reached sexual maturity) सूकर-शाव *m.*
3 =boar वराह *m.*
pig beat *Forestry* सूअर का हांका
pigeon 1 पारावत, कपोत *m.*
2 (a colour, bluish-red रक्तानील in hue, of very low अप saturation and low नि brilliance) न्यपरक्तानील
pigeon blood = garnet (colour)
pigeon breast *Med.* कपोत-वक्षस्
pigeon chest *Med.* कपोत-वक्षस्
pigeon grass = yellow foxtail पीतघास *m.*
pigeon grey = pigeon (colour)
pigeonhole almirah बहुविवर निधाय
pigeonhole rack बहुविवर निलय
pigeon pea (*Cajanus indicus*) तुबरी *f.* (M.W.), तूअर
pigeon's-eye = cuckoo-flower (*Cardamine pratensis*) कोकिलपुष्प *m.*
pigeon's-grass = frogfoot (*Verbena officinalis*) भेकपद *m.*
pigeon's-knee (*Cardiospermum halicacabum*) कर्णस्फोटा *f.* (B.,N.)
pigeon's milk कपोत-क्षीर
pig fat सूकर-वसा
pig-footed bandicoot सूकरपाद भित्ति-पातन
pig-grass = ninetyknot (*Polygonum aviculare*) पुरुसन्धि *m.*
pig iron (direct product of the blast furnace धमभ्राष्ट्र) अपिधम अयस्, अपि-धम लोहा
pigment रंगा *f.*
pigmentation रंगायण *n.*
pigmentation meter रंगा-मान *m.*
pigment bordeaux *Col. Ind.* रंगा कपि-शक
pigment brown *Col. Ind.* रंगा बभ्र
pigment carmine *Col. Ind.* रंगा कीट-शोणी
pigment cell layer *Zool.* रंगा-कोशा-स्तर
pigment chlorine *Col. Ind.* रंगा नीरजी
pigment chrome yellow *Col. Ind.* रंगा वर्णक पीत
pigment-cup-ocelli *Zool.* रंगा-कटोरा-क्षिका
pigment fast orange *Col. Ind.* रंगा स्थिर नारंग
pigment fast red *Col. Ind.* रंगा स्थिर रक्त
pigment fast scarlet *Col. Ind.* रंगा स्थिर शोण
pigment fast yellow *Col. Ind.* रंगा स्थिर पीत
pigment granule रंगा-कणिका
pigment layer रंगा-स्तर
pigment orange *Col. Ind.* रंगा नारंग
pigment purple *Col. Ind.* रंगा नीलारुण
pigment red *Col. Ind.* रंगा रक्त
pigment rubin *Col. Ind.* रंगा रक्ति
pigment scarlet *Col. Ind.* रंगा शोण
pigment spot *Zool.* रंगा-बिन्दु
pigmentum *Med.* आलेप *m.*
pigment violet *Col. Ind.* रंगा नीललोहित
pigmy *adj.* वामन: क्षुद्र
pigmy blue flycatcher *Aves* लघु नील शलभाश
pigmy deer = chevrotain
pigmy flying-squirrel *Mamm.* क्षुद्र कन्दली
pigmy hog *Mamm.* क्षुद्र सूकर
pigmy shrew वामन छुछुन्दर
pigmy whale वामन तिमि
pig nut = hickory
pig-proof ditch सूकररोधी खाति (खाई)
pig-rush = ninetyknot (*Polygonum aviculare*) पुरुसन्धि *m.*
pigsticking party सूकराखेट-मण्डली
pigsty सूकरशाला *f.*
pig-tailed macaque *Mamm.* (distinguished by its carrying of tail पुच्छ over the back पृष्ठ) पृष्ठ-पुच्छ कपि
pig-weed 1 = ninetyknot (*Polygonum aviculare*) पुरुसन्धि *m.*
2 (*Boerhavia diffusa*) पुनर्नवा *f.* (L.,N., M., Ben.)
pika *Zool.* (inhabits rocky parts of high तुंग mountains) तुंगशश *m.*
pike (a fish) शूला *f.*
pikrin कट्वि *f.*
Pila *Zool.* मुष्टिशंख-प्रजाति
P. conica (shell conical oblong) शंकु-मुष्टिशंख
P. globosa (aperture broad) पृथुमुख मुष्टिशंख
P. layardi (spire rather long) दीर्घ-शिखर मुष्टिशंख
P. nevilliana (thick shell) स्थूल मुष्टि-शंख
P. olea (shell subglobose) आगोल मुष्टिशंख
P. robsoni (shell rather thin) तनु मुष्टिशंख

P. theobaldi (aperture narrow) तनुमुख मुष्टिशंख
P. virens (spire short) लघुशिखर मुष्टिशंख
pilchard (*Clupea pilchardus*, a herring-like fish, occurring in great schools) संबहुला *f.* (short for संघ-बहुला)
pile 1 *Elec.* चिति *f.*
2 (Germ. *Holzstoss*) काष्ठराशि *m.*, काष्ठचिति *f.*, चट्टा
3 उत्सूत्र *n.* (threads standing out)
4 (AS. *pīl* 'dart', ON. *pīla* 'arrow') *Civil Eng.* शल्यक *m.*
5 *Med.* =piles
pile *vb.* चिनना, चयन, राशीयन, चट्टा लगाना
Pilema *Zool.* टोपी-प्रजाति
P. pulmo सामान्य-टोपी
pile of plates *Phys.* पट्ट-चिति
pileorhiza=root-cap
pile rug उत्सूत्र-रांकव
piles *Med.* अर्श *m.* (ancient word)
pile up चयन, चिनना, चिनते जाना, राशीयन, चट्टा लगाना
pileus *Bot.* छत्र *n.*
pilewort अर्शमूल *n.*
pilferage लघुचौर्य *n.*, छोटी मोटी चोरी
pilferer लघुचोर *m.*
pilfering लघुचौर्य *n.*, छोटी मोटी चोरी करना
pilgrim तीर्थयात्री (-इन्) *m.*
pilgrimage तीर्थयात्रा *f.* (Const.)
pilgrim brown (a colour, red-yellow रक्तपीत in hue, of low अव saturation and low नि brilliance) न्यवरक्तपीत
pilgrim-deposit तीर्थयात्रि-निक्षेप
pilgrim pass तीर्थयात्रा-पारक
pilgrim-shed तीर्थयात्रि-कुटी
pilgrim ship तीर्थयात्रा-जलयान, तीर्थ-जलयान
pilgrim-tax तीर्थ-कर (short for तीर्थयात्रिकर)
pilgrim-ticket तीर्थयात्रा-पत्रक
Pilidae *Zool.* मुष्टिशंख-वंश *m.*
pilidium *Zool.* (a helmet-shaped larval form of some Nemertea—Chambers) टोपीडिम्भ *m.*
piliferous layer *Bot.* रोमी स्तर
piling *see* pile *vb.*
piling up *see* pile up
piliol=wild thyme (*Thymus serpyllum*) वन्य-पर्णासी *f.*
pill=pilula *Pharm.* गुटिका *f.*
pillage विलुण्ठन *n.*
pillar 1 स्तम्भ *m.*, खम्बा
2 *Mach.* स्थूण *n.*
pillar box *m.* (a pillar-shaped box in which postal matter may be deposited by the public) पत्र-स्तम्भ
pillar of stones पाषाण-स्तम्भ, पत्थरों का स्तम्भ
pillars of the fornix *Anat.* चापिका-स्तम्भ
pill-bearing spurge (*Euphorbia hirta*) रक्तबिन्दुच्छद *m.* (Nadk.)
pillbox गुटिकाधानी *f.*
pill bug (of the family *Armadillididae* वर्मि-वंश. It rolls itself up into a ball कन्दुक when disturbed) कन्दुवर्मी (-इन्) *m.*
pill of aloes and asafetida = pilula aloes et asafoetidae कुमारी तथा हिंगु गुटिका
pill of aloes and iron = pilula aloes et ferri कुमारी तथा अयो-गुटिका
pill of colocynth and hyoscyamus = pilula colocynthidis et hyoscyami इन्द्रवारुणी तथा कुक्कुटविष गुटिका
pill of mercury = pilula hydrargyri =mercury pill पारद-गुटिका
pillow शिरोधान *n.*, सिरहाना
pillow-case शिरोधानावरण
pillow cotton सिरहाने की रूई, शिरोधानतूल
pillow lava *Geol.* शिरोधान-लाल
pillow structure *Geol.* शिरोधान-संरचना
Pilobolus (Gk. *pilos* 'ball' गोल + *bolos* 'a throwing') *Bot.* (a genus of fungi notable for throwing out ripe sporangia) गोलासक-प्रजाति (√अस 'to throw')
pilocarpidine *Chem.* नमतफलेयी *f.*
pilocarpinae nitras नमतफली-भूयीय
pilocarpine *Chem.* नमतफली *f.*
pilocarpus=jaborandi नमतफल *n.*
Pilocarpus (Gk. *pilos* 'felt' नमत + *carpus* फल) नमतफल-प्रजाति
pilocystidium *Mycol.* (cystidium on pileus surface—Buller) नमतकोष्ठिका *f.*
Pilosa *Zool.* (lit. 'hairy'; hair-covered forms) रोमावृताः *m.pl.*, रोमावृतोपगण *m.* (उपगण infraorder)
pilot 1 (in a general sense) कर्णधार *m.*
2 (of an aeroplane) विमानचालक *m.*
3 पथदर्शक *m.*
4 *Rly.* (the cowcatcher of a locomotive in U.S.A.) पशुक्षिप *m.*
pilotage 1 (pilotship) कर्णधारता *f.*
2 कर्णधारकर्म *n.*
3 (compensation allowed to a pilot) कर्णधार-शुल्क *n.*
pilotaxitic *Petrog.* (Gk. *pilos* 'felt'. There is a felt-like interweaving of feldspar microlites—Chambers) नमतिक (with glass such texture is termed hyalopilitic)
pilot headings *Irrig.* पूर्व-संछिद्र *n.*
pilotman *Rly.* पथदर्शक *m.*
pilot of an aircraft विमान-चालक, विमान चलाने वाला
pilot officer (R.A.F.) उपवैमानिक *m.*
pilot study निदेशक अध्ययन, प्रारम्भिक अध्ययन
pilot survey निदेशक आपरीक्षण (pilot *vb.* 'to direct'), प्रारम्भिक आपरीक्षण
pilot whale (blackfish) कृष्ण-तिमि *m.*
Piltdown man = Dawn man उषोमानव *m.*
pilula = pill *Pharm.* गुटिका *f.*
pilula aloes et asafoetidae = pill of aloes and asafetida
pilula aloes et ferri= pill of aloes and iron
pilula aloes et myrrhae = aloes and myrrh pills कुमारी तथा रसगन्ध गुटिका
pilula colocynthidis compositae = compound pills of colocynth संयुत इन्द्रवारुणी-गुटिका
pilula colocynthidis et hyoscyami = pill of colocynth and hyoscyamus
pilulae hydrargyri cum creta et opii (mercury pills with chalk and opium) खटी, अहिफेन सहित पारद-गुटिका
pilulae plumbi cum opio (lead pills with opium) अहिफेन-सहित सीस-गुटिका
pilulae terebinthinae compositae संयुत विसरल-गुटिका
pilula hydrargyri= pill of mercury
pilula ipecacuanhae cum scilla = ipecacuanha pills with squill समुद्रपलाण्डु-सहित वमनमूल-गुटिका
pilula rhei composita = compound pill of rhubarb संयुत चीनरेच-गुटिका
pilula rufi = aloes and myrrh pills कुमारी तथा रसगन्ध गुटिका

pilula scillae compositae = compound squill pills संयुत समुद्रपलाण्डु-गुटिका
pimaric acid *Chem.* सरलोद्यासिक अम्ल
pimelic *adj. Chem.* (Gk. *pimele* 'fat') मैदिक
Pimenta *Bot.* लवङ्गबदर-प्रजाति
P. acris सुगन्ध लवङ्गबदर (Kan. *gandamenasu*)
P. officinalis = allspice (odour and taste resemble cloves---Basu) सामान्य लवङ्गबदर
pimento = pimenta = allspice = Jamaica pepper (odour and taste resemble cloves) लवङ्गबदर *n.*
pimpernel (*Anagallis arvensis*) जलौकामारी *f.*, जौंकमारी
Pimpinella *Bot.* शतपुष्पा-प्रजाति
P. anisum सामान्य-शतपुष्पा
P. diversifolia (the herb is used as a carminative—Basu) वातघ्न-शतपुष्पा
P. heyneana (the root is used in fever---Basu) ज्वरघ्न-शतपुष्पा
P. saxifraga (burnet saxifrage, common burnet, lesser burnet, saxifrage burnet) पाषाणभेद-शतपुष्पा
P. stocksii (fruit covered with papillose hairs—Basu) रोमफल-शतपुष्पा
pimple *Med.* पिटिका *f.*
pin 1 सूची *f.*, सुई
2 अन्धसूची *f.*
3 *Mach.* अणि, आणि *m.*
4 *Math.* आणि *m.*
5 *Surv.* = arrow
Pinaceae *Bot.* सरल-कुल *n.*
pinachrome (*pina-* 'tablet, picture') *Col. Ind.* छविवर्णक *m.*
pinachrome blue *Col. Ind.* छविवर्णक नील
pinachrome violet *Col. Ind.* छविवर्णक नीललोहित
pinacocyte *Zool.* (cells of the ectoderm) चिपिट-कोशा *f.*
pinacoid = pinacoidal
pinacoidal *adj. Cryst.* समान्तरिक
pinacol *Chem.* आशौक्त्व *m.*
pinacolate *Chem.* आशौक्त्वीय *n.*
pinacolin (*pinacone* + Lat. *oleum* 'oil') *Chem.* आशौक्त्वि *f.* (आशौक्तावैल)
pinacone *Chem.* आशौक्ता *f.*

pinacyanol *Photog.* छविश्यामव *m.*
pinacyanol blue छविश्यामव नील
pinaflavol *Col. Ind.* छविपिंगव *m.*
Pinales *Bot.* सरल-गोत्र *n.* (गोत्र order)
Pinanga *Bot.* चामरपुष्प-प्रजाति
P. dicksonii = Areca dicksonii सामान्य चामरपुष्प (the fruit is used as a substitute for the betel nut—Basu. चामरपुष्प is a Sanskrit name for betel nut according to MW.)
pinang palm (*Areca catechu*) पूग *m.* (B.,N.,M.), सुपारी का पेड़
pinaverdol *Photog.* छविहरिकव *m.*
pincenez glasses *Ophthalmol.* नासाग्रह उपनेत्र *n.*
pincer-claws *Zool.* संदंशी-नखर
pincer for drawing teeth दन्त-शंकु *n.* (from सुश्रुत)
pincer movement *Mil.* संदंश-गति
pincers 1 संदंशी *f.*
2 (of a Palaemon) संदंशिका *f.*
pinchcock शिखि-पीड *m.*
pincoffin = commercial alizarin
Pinctada = Meleagrina
pin-cushion सूची-तल्प *m.*
pincushion flower सूचीतल्प-पुष्प
pin-drop silence निःस्तब्ध नीरवता
pine सरल (ancient word), सरल-वृक्ष *m.*, चीड़
pineal = pineal body = pineal gland *Anat.* तृतीय-नेत्र-ग्रन्थि *m.*
pineal apparatus *Zool.* तृतीय नेत्र *n.*
pineal eye = median eye *Anat.* मध्य नेत्र, तृतीय नेत्र
pineal gland = pineal
pineal organ = epiphysis तृतीयनेत्रग्रन्थि
pineal plate *Zool.* तृतीयनेत्र-पट्ट
pineal sense organ = pineal eye *Zool.* तृतीय नेत्र *n.*
pineal stalk *Zool.* तृतीय-नेत्र-वृन्त
pineapple आपनस *n.*, अनानास
pineapple crush अनानास का रस
pineapple oil आपनस-तैल
pine beauty (*Noctua piniperda*) सरल-कान्ति
pine beetle सरल-भृंग
pine blister सरल-उदस्फोट
pine-bunting देवदारु-भारीट (भारीट ancient name)
pine cone 1 सरल-शंकु
2 (colour) = soot brown (a colour, yellowish red-yellow रक्तातिपीत in hue, of low अव saturation and low नि brilliance) न्यवरक्तातिपीत
pine forest सरल-वन, चीड़ का जंगल
pine marten सरल-कशीका
pine moth सरल-शलभ
pinene *Chem.* निसरलेन्य *n.*
α-pinene अ-निसरलेन्य
β-pinene आ-निसरलेन्य
pine-needle oil सरलसूची-तैल
pine needle rust सरल-सूची-गैरिक
needle fungus सूची-कवक
pinery (a pine forest) सरल-वन *n.*, चीड़ का जंगल
pine sawfly सरल-क्रकचमक्षी
pine-shoot tortrix सरलप्ररोह-शलभ *m.*
pine soot = oil black
pine timber सरल-प्रकाष्ठ, चीड़ की लकड़ी
pine weevil सरल-घुण
pine-wool सरलोर्णा
piney varnish tree (*Vateria indica*) सर्जक *m.* (B.,N.)
pingpong (a game) पम्पा *f.* (imitative word)
pinhead सूचीशीर्ष
pinhole *Photog.* सूचीछिद्र *n.*
pinhole camera *Photog.* सूचीछिद्र रूपित्र
pinhole meatus *Med.* सूचीछिद्र मुख
pinion 1 *Mach.* दन्तिका *f.*
2 = remiges *Zool.*
pinion wheel *Automobile* दन्तिका-चक्र
pinite (massive variety of muscovite अभ्रिज) पुञ्जाभ्रिज *m.* (-इज for खनिज mineral)
pink *adj.* आपद्म, पाटल
pink bollworm *Zool.* आपद्म कर्पासकीट
pink-browed rose-finch *Aves* सु-भ्रू पाटल-चटक
pinkeye *Med.* आपद्माक्षि *n.*
pink-footed goose *Aves* पाटल-पाद हंस
pink-footed shearwater *Aves* पाटल-पाद तरंगकाक
pink-headed duck *Aves* पाटलोत्तमांग हंसक
pink liquid आपद्म तरल
pink salt *Chem.* आपद्म लवण
pink siris (*Albizzia julibrissin*) पाटल शिरीष
pinkweed = ninetyknot (*Polygonum aviculare*) पुरुगन्धि *m.*
pink woodruff = Asperula taurina
pin money (money allowed by a man to his wife for her private purposes) पत्नी-देय *n.*

pin mould = *Mucor mucedo* सामान्य श्वेता
pinna 1 *Bot.* पक्षक *m.*
2 *Anat.* कर्ण-पल्लव *m.*
Pinna *Zool.* (a wedge-shaped shell) स्फानशंख-प्रजाति
pinnacle *Geog.* शिखर *n.* (as is: ice-pinnacle हिम-शिखर)
pinna-lobate *adj. Bot.* पक्ष-पालिमत्
pinnate *adj. Bot.* (*pinna* 'feather') पक्षवत्
pinnate leaf *Bot.* पक्षवत् पर्ण
pinnately *Bot.* (in a pinnate manner) पक्षवत्
pinnately cleft *Bot.* पक्षवद् दीर्ण
pinnately compound *Bot.* पक्षवत् संयुत
pinnately divided *Bot.* पक्षवद् विभक्त
pinnate palpus *Zool.* पक्षवत् मृश
pinnate venation *Bot.* पक्षवत् नाडी-विन्यास
pinnati-fid *adj. Bot.* पक्षवद्-दर
pinnati-lobate *adj. Bot.* पक्ष-पालिमद्
pinnation (state of being pinnate) पक्षवत्ता *f.*
pinnati-partite *adj. Bot.* पक्षवद्-विदर
pinnatisect *adj. Bot.* पक्षवच्छिदर
pinnato-dentate *adj. Bot.* पक्ष-दन्तुर
pinned *adj.* सुई से लगाया हुआ, सूचीयित
Pinnidae *Zool.* स्फानशंख-वंश *m.*
pinning down (of vehicles) *Rly.* कीलन *n.*
Pinnipedia *Zool.* (toes bound together by skin to form paddles—PH. II.573) चर्मांगुलानुगण *m.* (अनुगण sub-order)
Pinnotheres *Zool.* (pea-crab) कलायकर्क-प्रजाति
Pinnularia *Bot.* (has smooth costae) मृदुनाड-प्रजाति
P. major महा-मृदुनाड
P. nobilis श्री मृदुनाड
P. viridis हरि मृदुनाड
pinnule 1 *Bot.* (a secondary pinna) पक्षकी *f.*
2 *Zool.* (a small fin) पक्षकी *f.*
pinoid *Bot.* सरलाभ
pinpoint सूच्यग्र
pinpoint target सूच्यग्र-लक्ष्य
pint 1 (p., pt.) शराव *m.* (श.)
2 (*O*; 16 or 20 fluid ounces) तरल शराव *m.* (त. श.; १६ अथवा २० तरल शुक्ति)
pinta, pinto (Sp. 'painted') = **mal de los pintos** = **carate** = **spotted sickness** *Med.* (coloured spots on the skin) पृषच्चर्म *n.*
pintail *Aves* (a river duck, having the central tail feathers markedly elongated in the male) शंकुहंसक *m.* (occurs in शिवपुराण)
pintail duck = **pintail**
pin-tailed green pigeon *Aves* सूची-पुच्छ हरिताल
pin-tailed sand-grouse *Aves* अणि-पुच्छ ककर
pintail snipe *Aves* शंकु-पंककीर
pint bottle शराव-कूपी
pinto = **pinta** *Med.*
Pinus *Bot.* सरल-प्रजाति
P. balfouriana (with dense foliage) वनपर्ण सरल
P. banksiana (a slender N. American pine—Web. s. v. jack pine) पाताल-सरल
P. brunoniana = **Tsuga brunoniana**
P. cembra (Cembran pine, Siberian pine) शिवावर्त-सरल (शिवावर्त Siberia)
P. deodara = **Cedrus deodara**
P. echinata (short-leaved pine) क्षुद्र-पर्ण सरल
P. excelsa (Indian blue pine, five-leaved pine) नील सरल
P. gerardiana = **edible pine** स्वादु सरल
P. insignis (it is 3-needled—Tr. III.1015) त्रिसूचिक सरल
P. khasya (Khasi pine) खशगिरि-सरल
P. khutrow = **Picea morinda**
P. laricio (Corsican pine) बहूयास सरल
P. longifolia (long-leaved pine, three-leaved pine) सामान्य सरल (B.,N.,M. सरल, Ben. सरलगाछ, Kan. सरलदेवदारु, Guj. सरलदेवदार, Hin. सरल, Kash. सर्ल, Mal. सरलम्, Mar. सरलदेवदार, N.W.P. सल्ल, Pan. सरल, Tam. *surul devadari*, Tel. सरल, Uri. *sorolokatho*)
P. merkusii (Tenasserim pine) तनुश्री-सरल
P. monophylla एकपर्ण सरल
P. montana (mountain pine) गिरि-सरल
P. montana pumilio (shrubby variety of mountain pine—Gerschel) क्षुप-गिरि-सरल
P. montana uncinata (erect variety of mountain pine—Gerschel) ऊर्ध्व गिरि-सरल
P. mughus (dwarf pine) वामन सरल
P. nigra कृष्ण सरल
P. palustris (long-leaved pine) दीर्घपर्ण सरल
P. pinaster (maritime pine) सामुद्र सरल
P. pinea (stone pine) अश्मि-सरल
P. ponderosa (yellow pine) पीत सरल
P. radiata अरीय सरल
P. rigida (stiff-leaved pine) स्तब्धपर्ण सरल
P. smithiana = **Picea morinda**
P. strobus (Weymouth pine) श्वेत सरल
P. sylvestris वन-सरल
P. taeda (loblolly pine) स्थूलवल्क सरल
P. virginiana (scrub-pine) लघु सरल
pinworm सूचिकृमि *m.*
pinyon = **pinyon pine** (low-growing pine) वामन सरल *m.*
pinyon pine = **pinyon**
Piobert effect = **Lüders' lines** (Rolfe p. 208)
pioneer 1 पथिकृत् (from ऋग्वेद), पुर-एता (-तृ) *m.* (from अथर्ववेद)
2 आविष्कर्ता (-तृ) *m.*
3 *Mil.* (a member of a military unit, equipped and trained for such work as road and fortification building, bridging, demolitions, etc.) पथिकृत् *m.*
pioneer species *Plant Ecol.* (a species which invades a bare area) अग्रगामी जाति, पथिकृत् जाति
piotine = **saponite** स्वफेनिज *m.* (-इज for खनिज mineral)
pioury = **Indian yellow**
pious *adj.* धर्मशील, धार्मिक, धर्मनिष्ठ, धर्मात्मा
pip (American) = **blip** (British) = **hump** *Radar* (visual signal on the scope) ककुद् *f.*
Pipa *Zool.* (genus having as the only known species the Surinam toad) अण्डधर-प्रजाति
P. americana = **P. pipa** सामान्य अण्ड-धर
pipali पिप्पली *f.*
pipal tree (*Ficus religiosa*) अश्वत्थ *m.*

(B., M.), पीपल
pipe 1 नाड *n*.
2 *Music* वाद्यनाल *m*.
3 (for smoking) धूम्रनलिका *f*.
pipe bends नाड-नति
pipe-box (into which the axletree arm fits) अक्षान्त-धानी *f*.
pipe-clay (used in making pipes) नाड-मृत्
pipe-clay triangle नाडमृत्-त्रिकोण
pipe crosses नाड-स्वस्तिक
piped vehicle *Rly*. सनाल वाहन
pipefish *Zool*. नाडमत्स्य *m*.
pipe joint नाड-सन्धि
pipe-line नाल-पथ
Piper *Bot*. पिप्पली-प्रजाति
P. attenuatum (branches soft—Basu) मृदुशाख-पिप्पली
P. aurantiacum रेणु-पिप्पली (MW. रेणु, Nadk. रेणुक, Ben. रेणुक)
P. betle (betel leaf vine, betel pepper) ताम्बूली पिप्पली (B.,M. Hin. ताम्बूली, Nadk. Kan. ताम्बूल, Tam. ताम्बूलम्, Tel. *tamula pataku*, Uri. *tambulo*)
P. chaba चविका पिप्पली (B., N., M. चविका, Ben. Malay *chai*, Kan. *chavya*, Guj. *chavaka*, Hin. *chavi*, Mar. *chavala*, Tel. *chaikama*)
P. clusii अनामिका पिप्पली
P. cubeba गन्धमरिच-पिप्पली
P. longum (long pepper) सामान्य-पिप्पली (B., N., M., Mal. Tel. Uri. पिप्पली, Ben. Bom. Guj. Hin. पीपली, Mar. पिम्पळी, Kan. *hippali*, Pan. पीपल, Sin. Sinh. *tippili*, Tam. पिप्पिली, Tulu *ippali*)
P. nigrum (black pepper, common pepper, pepper) मरिच-पिप्पली (B., N., M. मरिच, Ben. *kala morich*, Bom. *kala miri*, Cambodia *mrech*, Deccan काली मिरची, Guj. कालो मिरिच, Hin. काली मिरच, Mal. मरिचम्, Mar. काळी मिरें, Pan. गोल मिर्च, Sind. *gulmirien*, Sinh. *kalu miris*, Tel. मरिचमु, Uri. *golo moricho*)
P. sarmentosum (distribution—Malay Peninsula and Java) मलयक-पिप्पली
P. sylvaticum गिरि-पिप्पली (Ben. *pahari pipal*)
P. trioicum = P. nigrum
piper = black pepper
Piperaceae *Bot*. पिप्पली-कुल *n*.
Piperales *Bot*. पिप्पली-गोत्र *n*.
piperate *Chem*. मरिचीय *n*.
piperazine (*piper*idine + *az*ote + -*ine*) *Chem*. मरिचाजीवी *f*.
piperic acid *Chem*. मरिचिक अम्ल
piperide *Chem*. मरिचेय *n*.
piperideine (*piperid*ine + -*eine*) *Chem*. मरिचेयिन *m*.
piperidide (*piperid*ine + -*ide*) *Chem*. मरिचेयेय *n*.
piperidine *Chem*. मरिचेयी *f*.
piperidone मरिचेया *f*.
piperidonium मरिचेयतातु *m*.
piperidyl *Chem*. मरिचेयल *n*.
piperine *Chem*. मरिची *f*.
pipe rolls (documents of the exchequer in which the revenue of each shire was entered. Date from 1131 to 1833) राजस्व-लेखावलि
piperonal मरिचासु *m*.
-piperone -मरिचा *f*.
aceto-piperone शुक्त-मरिचा
piperonyl (*piperonal* + -*yl*) *Chem*. मरिचाल *n*.
piperonyl alcohol मरिचाल सुषव
piperonylic acid मरिचालिक अम्ल
piperylene (*piper*idine + acet*ylene*) *Chem*. मरिचलेन्य *n*.
pipes and cisterns नाड और जलाशय
pipe supply नाड-प्रदाय
pipe tee नाड रो
pipe thermometer नाड-तापमान
pipette नाडक *n*.
pipette brush नाडक-कूर्च
pipette clip नाडक-स्वज
pipette electrode नाडक-विद्युद्द्वार
pipette rest नाडकाश्रय
pipette stand नाडक-स्थाम
pipetting off उन्नाडकन *n*.
piping *Metal*. (production of pipes—Rolfe p. 159) नाडोत्पादन *n*.
piping rock (a colour, red-yellow रक्त-पीत in hue, of very low अप saturation and high प्र brilliance) प्रापरक्त-पीत
pipistrelle (Ital. *pipistrello* diminutive from Lat. *vespertilio* 'a bat') जतुका *f*.
pipit तुलिका *f*. (ancient word)
Piprisoma *Aves* त्रिकोणचञ्चु-प्रजाति (if the bill is viewed from above, it looks like an equilateral triangle त्रिकोण with the sides sinuated)
piquet = post प्रहरि-स्थान *n*.
piracy 1 जल-दस्युता *f*. (Const.), समुद्रडकैती
2 *Geol*. = river-piracy, river-capture नदी-प्रग्रहण *n*.
piracy of copyright *Law* प्रतिलिपि-लंघन
pirate 1 जलदस्यु *m*. (Const.)
2 (an infringer of the law of copyright) लंघक *m*.
3 *Geol*. प्रग्राहक नदी
Piroplasma *Zool*. (a genus of sporozoans, parasitic in the blood-corpuscles of dogs, horses, sheep and oxen) रक्तजीव-प्रजाति
P. bigeminum = Babesia bigemina (species causing Texas cattle fever) गोज्वर-रक्तजीव
piroplasmosis = babesiasis रक्तजीवरुजा *f*.
Pirula = Pyrula
Pirus = Pyrus *Bot*.
pisang (*Musa paradisiaca*) प्रकदली *f*.
pisang-cerylic *adj*. प्रसिक्थलिक
pisang moth = banana moth
pisang wax प्रकदली-सिक्थ
piscary 1 *Law* (a right or liberty of fishing in the waters of another person) परमीनाधिकार *m*.
2 (a fishery) मीनक्षेत्र *n*.
Pisces *Zool*. मत्स्याः *m.pl*.
Pisces = Fish *Astron*. मीन *m*.
Piscicola *Zool*. (parasitic on freshwater fishes) मत्स्यजीवि-प्रजाति
pisciculture = fish culture मत्स्य-संवर्धन *n*.
Piscid *Astron*. मीन-उल्का *f*.
Piscis Australid *Astron*. कुम्भीर-उल्का *f*.
Piscis Australis *Astron*. कुम्भीर *m*.
α Piscis Australis = Fomalhaut = Difda प्रथम कुम्भीर
Piscis Volans = Flying Fish, Volans *Astron*. नभो-मीन *m*.
α Piscium = Al Rischa *Astron*. प्रथम मीन *m*.
ζ Piscium *Astron*. रेवती *f*.
pisiform *adj*. चणकाकार, चणकरूप, कलायरूप
pisiform bone कलायास्थि *n*.
pisolite (Gk. *pison* 'pea'; a limestone composed of globular concretions about the size of a pea कलाय) कलायाश्म *m*.
pisolitic *adj*. कलायाश्मिक

Pisonia *Bot.* गजांकुश-प्रजाति
P. aculeata (fiercely armed—Web.) सामान्य गजांकुश (Uri. *hationkuso*)
P. alba = P. morindaefolia
P. morindaefolia (distribution—Andamans) कृष्णद्वीप-गजांकुश
pissabed (*Taraxacum officinale*) दुग्ध-तिक्ता *f*.
pistachio = pistachio green (a colour, yellow-green पीतहरि in hue, of low अव saturation and high प्र brilliance) प्रावपीतहरि
pistachio nut tree (*Pistacia vera*) स्वादु कर्कट *m*., पिस्ता
Pistacia *Bot.* कर्कट-प्रजाति
P. integerrima = Rhus kakrasingee सामान्य कर्कट (Basu कर्कटी, कर्कटाख्य, Ben. Hin. Guj. Kumaon Mar. Pan. *kakra*, Kash. *kakkar*)
P. khinjuk = P. integerrima
P. terebinthus (terebinth, Chian turpentine) विसरल कर्कट
P. vera (pistachio nut tree) स्वादु कर्कट (Hin. पिस्ता)
Pistia *Bot.* कुम्भिका-प्रजाति
P. stratiotes (water lettuce, water soldier, tropical duckweed) सामान्य-कुम्भिका (B.,N.,M. कुम्भिका, Guj. Hin. Mundari जलकुम्भी, Malay *kambiang*)
pistil *Bot.* स्त्रीकेसर *n*.
pistillate *adj. Bot.* स्त्रीकेसरी (-इन्)
pistillate flower *Bot.* स्त्रीकेसरी पुष्प
pistillate plant स्त्रीकेसरी उद्भिद्
piston *Mach.* मुषली *f*.
piston-head *Steam Engin.* मुषली-शीर्ष
piston mechanism *Bot.* मुषली-रचना
piston pump *Phys.* मुषली-उदञ्च
piston ring *Mach.* मुषली-वलय
piston rod *Mach.* मुषली-शलाका
piston type pump मुषलीयुत उदञ्च
piston valve मुषली-कपाट
Pisum *Bot.* कलाय-प्रजाति
P. arvense सामान्य कलाय (Bengali कलाय, कलाइ)
P. sativum (garden pea, pea, peas, peason) स्वादु कलाय (B.,M. कलाय)
pit गर्त *m*., गढ़ा
pitch 1 (a viscous substance obtained as a residue in distilling coal tar, etc.) निराल *m*.
2 *Mech., Mach.* (distance apart of two things, such as distance from any point on a thread of a screw to the corresponding point on an adjacent thread) अन्तराल *n*.
3 *Music* तारता *f*.
4 (of the roof of a building) = slope *Surv.* प्रवण *m*.
5 काष्ठा, पराकाष्ठा *f*.
pitchblende निरालान्धन *m*.
pitched *adj.* व्यूढ
pitched battle व्यूढ युद्ध
pitched foundation *Road Const.* निकुट्टित नेम, निकुट्टित नींव
pitcher-plant *Bot.* कलशपर्ण *m*., घटपर्णी *f*.
pitcher-shaped *adj.* = urceolate कुम्भाकार
pitching 1 *Road Const.* निकुट्टन *n*.
2 = stonepitching (to set or pave with rubble or undressed stone) अश्मसादन *n*.
pitching and striking camp शिविर लगाना और उठाना
pitching tents तम्बू गाड़ना
pitch of existing taxation वर्तमान कर-काष्ठा
pitch of taxation कर-काष्ठा
pitch pine 1 निराल-सरल *m*.
Dist. spruce प्रसरल
2 (a colour, yellowish-green हर्यापीत in hue, of low अव saturation and low नि brilliance) न्यवहर्यापीत
pitchstone *Petrog.* रालाश्म *m*.
pit coal (Germ. *Steinkohle*) खनिज-अंगार, पत्थर का कोयला
pit curing गर्ताभिसाधन
pith 1 = medulla *Bot.* मध्यक *n*.
cortex बाह्यक
2 मज्जक *m*.
pith *vb. Zool.* अपवेधन, मेरुरज्जुवेधन
pith ball *Phys.* मज्जक-गोलिका
Pithecanthropus *Anthropol.* (Gk. *pithekos* 'ape' + *anthropos* 'man') कपि-मानव-प्रजाति
P. erectus (ape-man) ऋजु कपिमानव
P. robustus पुष्ट कपिमानव
Pithecia *Zool.* (genus of sakis) शाखि-प्रजाति
Pitheciinae (subfamily) शाख्यनुवंश *m*.
Pithecoidea (suborder) वानरानुगण *m*. (Gk. *pithekos* 'ape' वानर, suborder अनुगण)
Pithecolobium *Bot.* वनाम्लिका-प्रजाति
P. bigeminum (used for leprosy—Basu) कुष्ठ-वनाम्लिका
P. dulce = Inga dulcis (Manilla tamarind, Deccany babool) सामान्य-वनाम्लिका (Bom. Hin. विलायती इमली, Guj. *vilayati ambli*, Mar. *vilayati chinch*)
P. saman = saman = rain tree (an ornamental tree) शोभा-वनाम्लिका
pithed *adj.* अपविद्ध, विद्धरज्जु, विद्धमेरु-रज्जु
pithed frog अपविद्ध मण्डूक
pithing अपवेधन, मेरुरज्जुवेधन *n*.
pithing needles अपवेधन-सूची
Pithophora *Bot.* (richly branched filaments) नैकशाख-प्रजाति
pith-paper मज्जक-पत्र
pith ray *Bot.* मध्यक-रश्मि
pithy *adj.* ससत्त्व, सारगर्भित
pit latrine गर्त-शौचागार
pit ochre *Col. Ind.* गर्त गैरिक
pit-organ *Zool.* गर्तांग *n*.
Pitot tube *Hydraulics* (to measure the velocity of the fluid) वेगम नाल (वेग-म 'measuring वेग')
pit planting *Forestry* गर्त-रोपण, गढ़े में लगाना
pit privy गर्त-शौचालय
pit process गर्त-विधा
pit-prop *Mining* गर्त-स्कम्भ, खान का टेका
pit saw 1 *n*. गर्त-क्रकच, गढ़े का आरा
2 *vb*. गर्त-क्रकचन, गढ़े का आरा चलाना
pitsawyer गर्तक्रकच-चालक *m*.
pit sowing *Forestry* गर्त-वपन, गढ़े में बोना
Pitta *Aves* पद्मपुष्प-प्रजाति (the colour of the birds in this genus is like a lotus; पद्मपुष्प an ancient bird-name)
pitta पद्मपुष्प *m*.
pittacal = eupittonic acid
pittance क्षुद्र-वेतन, क्षुद्र दान *n*.
pitted *adj.* 1 गर्तमय, सगर्त
2 *Zool.* गर्तवान्
3 *Bot.* गर्ती (-इन्)
pitted plain *Geog.* गर्तमय स्थली
pitted vessel *Bot.* गर्ती वाहिनी
Pittidae *Aves* पद्मपुष्प-वंश *m*. (पद्मपुष्प ancient bird-name)
pitting *Bot.* (formation of pits) गर्तन, गर्तकरण, गर्तभवन *n*.
pitting on pressure *Med.* निपीड-गर्त, दबाने से गड्ढा पड़ना
Pittosporaceae *Bot.* रालबीज-कुल *n*.

Pittosporum *Bot.* (Gk. *pitta* 'pitch', *sporus* 'seed': the seeds are embedded in a viscous substance—Web.) रालबीज-प्रजाति
P. floribundum = P. napaulense
P. napaulense (bark dotted with specks—Basu) पृषद्वल्क रालबीज
pituitary *n.* पोषग्रन्थि *m.*
anterior pituitary अग्र पोषग्रन्थि
posterior pituitary पश्च पोषग्रन्थि
pituitary body = hypophysis पोषकाय *m.*
pituitary extract पोषग्रन्थि-निस्सार
pituitary foramen *Zool.* पोष-छिद्र
pituitary fossa *Zool.* पोष-खात
pituitary gland पोष-ग्रन्थि
pituitary lobe पोषकाय-खण्ड
pituitary posterior lobe पोष-पश्च पालि
pituitary pouch पोषकाय-धान
pity दया *f.*
Pityeae *Paleontol.* (a group of fossil plants provisionally regarded as forming part of Cordaitales तुंग-गोत्र —Scott) तुंगिका-कुल *n.*
Pityoxylon *Bot.* (a fossil wood essentially similar to pine wood—McLean I.660. Gk. *pityos* 'pine' + *xylon* 'wood') सरलदारु-प्रजाति
Pitys *Paleontol.* (genus of fossil plants belonging to Pityeae) तुंगिका-प्रजाति
P. antiqua पुरातन-तुंगिका
piuri (from Hindi, from Skt. पीत) *Col. Ind.* = Indian yellow
pivot 1 (that upon which something turns वृत्) विवर्तनी *f.*
2 *Anat.* विवर्त-
pivotal fault = rotary fault *Geol.* उद्घोग विभंग (उद् up, अधो down, ग going)
pivot joint = trochoid joint = rotary joint *Anat.* विवर्त-सन्धि
pix carbonis = coal tar *Pharm.* अंगार-राल *m.*
pk. (peck) अ.द्रो. (अर्ध-द्रोण)
P.L. (permanent lease) स्था.प. (स्थायी पट्टा)
P.L. (personal ledger) वै.प्र. (वैयक्तिक प्रपञ्जी)
P.L. (privilege leave) वि.अ. (विशेषाधिकृत अवकाश)
P.L. (prospecting licence) पू.अ. (पूर्वेक्षण-अनुज्ञप्ति)
P.L.A. (profit and loss account) ला.हा.ले. (लाभ-हानि-लेखा)
placard फलक *n.*, फट्टा
placate *vb.* तुष्ट करना, शान्त करना, कटुता-शमन
place *n.* स्थान *n.* (Const.)
place *vb.* स्थापन, रखना
place and date स्थान और दिनांक
place and time स्थान और समय
place before सामने रखना (Const.)
place concerned संबद्ध स्थान
place for anchoring लांगलन-स्थान
place in charge of के अधीन कर देना
place lawfully set apart *Law* वैधत: अलग रखा हुआ स्थान
placement of fertilizers उर्वरक डालना
placenta *Anat., Zool., Bot.* जरायु *n.*
chorion गर्भवेष्ट
discoidal placenta बिम्ब-जरायु
metadiscoidal placenta पश्चबिम्ब-जरायु
diffuse placenta प्रसृत जरायु
zonary placenta पट्टी-जरायु
cotyledonary placenta सिध्म-जरायु
placental *adj.* जरायु-, जरायुज
placental apoplexy *Med.* जरायु-रक्ताघात
placental cord *Zool.* जरायु-रज्जु
placental hormone जरायु-न्यासर्ग
Placentalia *Zool.* जरायुस्तनिन: *m.pl.*
placenta praevia *Med.* मुखस्थ जरायु
placentation *Bot.* जरायु-न्यास *m.*
placenta vera सत्य जरायु
place of abode आवास-स्थान, वास-स्थान
place of amusement विनोद-स्थान
place of attachment *Bot.* आसञ्जन-स्थान
place of birth जन्म-स्थान (Const.)
place of business व्यापार-स्थान
place of destination गम्य स्थान
place of duty कर्तव्य-स्थान
place of employment सेवायुक्ति-स्थान
place of entertainment प्रमोद-स्थान
place of export निर्यात-स्थान
place of imprisonment कारावास-स्थान
place of industry उद्योग-स्थान
place of landing 1 अवतरण-स्थान, उतरने का स्थान
2 अवतारण-स्थान, उतारने का स्थान
place of loading उद्भरण-स्थान, चढ़ाने का स्थान
place of origin उद्भव-स्थान
place of pilgrimage तीर्थयात्रा-स्थान
place of profit लाभ-पद
place of public amusement लोक-विनोद-स्थान (विनोदस्थान ancient word)
place of publication प्रकाशन-स्थान
place of public entertainment सार्वजनिक मनोरञ्जन का स्थान (Const.)
place of public resort सार्वजनिक समागम-स्थान (Const.)
place of recreation विनोद-स्थान
place of registration पञ्जीयन-स्थान
place of residence निवास-स्थान
place of resort समागम-स्थान
place of seizure अभिग्रहण-स्थान
place of worship उपासना-स्थान, पूजा-स्थान
placer mining (in it the sand containing the gold is agitated in sluices—Mellor p.607) धात्र-खनिजापन
places not easily accessible असुगम स्थान, दुर्गम स्थान
places of public entertainment सार्वजनिक मनोरञ्जन के स्थान (Const.)
place to which the public have access स्थान जहां जनता जा सकती हो
place utility *Econ.* स्थान-उपयोगिता
place value 1 = local value *Math.* स्थानार्हा
2 *Econ.* स्थान-मूल्य
placing 1 *Com.* (the placing of the value of stock on credit side) लेखन *n.*
2 न्यास, विन्यास *m.*, विन्यसन *n.*
Placobdella *Zool.* (Gk. *plakos* 'flat plate') पृथुजलौका-प्रजाति
placode *Zool.* (a thickening of the ectoderm forming the anlage of various sense organs) आधारस्थूलक *m.*
placoderm desmid *Bot.* (cell wall of two, rarely more, pieces) अनेकभित्ति-असैकजाप्य
Placodontia *Paleontol.* (have broad flat molar teeth) पृथुदन्त-गण *m.*
Placodus पृथुदन्त-प्रजाति
placoid *adj.* (plate-shaped) पट्टाकार
placoid scales *Zool.* (scales resembling teeth) दन्ताभ शल्क
placoid sensillae *Zool.* पट्टाकार इन्द्रिय *n.*
Placophora ('plate-bearing') पट्टधरा:, = Polyplacophora (eight calcified plates) *Zool.* अष्टपट्टा: *m.pl.*
placula *Zool.* (flattened blastula) पट्ट-भित्तिका *f.*
plagiarism साहित्यचौर्य, भावचौर्य, शब्द-चौर्य *n.*, साहित्यिक चोरी

plagiarist साहित्यचौर, कुम्भिल (ancient word), चन्द्रेरणु *m.* (ancient word)
Plagiaulacoidea (order) तिर्यक्कूट-गण *m.*
Plagiaulax *Zool.* (obliquely set ridge —CNH. IX.99) तिर्यक्कूट-प्रजाति
Plagiochasma *Bot.* (of great importance for its carpocephalum फलंधर) फलंधरि-प्रजाति
plagioclase *Mineral.* तिरोदलिज *m.* (Gk. *plagios* 'oblique' तिरो- + *-clase* -दल)
plagioclase felspar तिरोदली स्फतीय
plagioclase-rhyolite तिरोदलिज-वाहाश्म
plagioclastic *adj. Mineral.* तिरोदल्
plagiogeotropism *Bot.* तिरोभूम्यावर्तना *f.*
plagiohedral *adj. Cryst.* तिर्यगनीक
plagiohedral class *Cryst.* तिर्यगनीक वर्ग
plagiohedral hemihedral *Cryst.* तिर्यगनीक अर्धानीक
Plagiolophus *Paleontol.* उषोहय-प्रजाति
Plagiomene *Paleontol.* (a lower Eocene relative of the flying lemur—Romer p.275) उषःपक्षमर्कट-प्रजाति
plagionite (Gk. *plagios* 'oblique'—in allusion to its unusually oblique तिर्यक् crystallization स्फट-) तिर्यक्स्फटिज *m.* (-इज for खनिज mineral)
plagiophyre तिरःपृक्ताश्म *m.* (*plagio-* तिरः + *-phyre* -पृक्ताश्म)
Plagiostomia *Zool.* (five or more gill openings) पञ्चक्लोमविद्र-गण *m.* (Cf. Chismopnea)
Plagiotoma coli = Balantidium coli
plagiotropic *adj. Bot.* तिरोवर्धी (-इन्), तिरोवर्तिक
plagiotropic organs *Bot.* तिरोवर्धी अंग
plagiotropic shoots *Bot.* तिरोवर्धी प्ररोह
plagiotropism *Bot.* तिरोवर्धन *n.*, तिरोवर्तना, तिरोवर्तिता *f.*
plagiotropous = plagiotropic
plague महामारी, मारी *f.* (cf. Hindi मरी)
plague bacillus *see* Pasteurella pestis
plague camp महामारी-शिविर
plague case महामारी-रोगी
plague commission महामारी-आयोग
plague duty महामारी-कर्तव्य
plague epidemics व्यापक महामारियां
plague-free *adj.* महामारी-मुक्त
plague huts महामारी-कुटीर
plague-infected area महामारी-ग्रस्त क्षेत्र
plague-infected rat महामारी-ग्रस्त चूहा
plague inoculation duty महामारी-अन्तःक्रामण-कर्तव्य
plague measures महामारी-प्रत्युपाय
plague officer महामारी-अधिकारी
plague operations महामारी-संकार्य
plague policy महामारी-नीति
plague preventive measures महामारी-निवारक उपाय
plague prophylactic महामारी-रोधक
plague refugee महामारी-शरणार्थी
plague rules महामारी-नियम
plague season महामारी-काल
plague spot 1 महामारी-चिह्न, कलुष-चिह्न
2 रोगोद्गम-स्थान
3 (source of infection—usually used in a moral sense) पाप-प्रभव *m.*
plague staff महामारी-कर्मचारिवर्ग
plague-stricken rat महामारी-ग्रस्त चूहा
plague vaccine महामारी-लस (लस short for रक्षाणुलस)
plaice (a fish) (Gk. *platys* 'broad, flat') चिपिटिका *f.*
plain *n.* (extensive open field) प्रस्थ *m.*, स्थली *f.*, मैदान
plain *adj.* 1 साधारण, सरल, सीधा
2 (unwritten, unprinted, as paper) निरंक, अलिखित, अमुद्रित
3 *Pharm.* अमिश्रित
plainant *Law* वादी (-इन्) *m.*
plain-backed mountain-thrush *Aves* नेपाल-कस्तूरिका
plain bearing *Road Const.* साधारण भारु
plain brown wren *Aves* बभ्र चिकुर
plain cold-rolled-cold-annealed sheets (P.C.R.C.A. sheets) साधारण शीतवेल्लित-शीताभितापित स्तार (सा.शी.वे. शी.ता. स्तार)
plain-coloured flowerpecker *Aves* समवर्ण पुष्पप्रिय
plain-coloured laughing-thrush *Aves* विवर्ण वाक्कार
plain-coloured sunbird *Aves* समवर्ण शीञ्जिरिका
plain label निरंक नामपत्र
plain muscle = unstriated muscle *Anat.* अरेख-पेशी
plain paper निरंक पत्र, कोरा पत्र
plain pile rug साधारण उत्सूत्र-रोमल
plain prophylactic *Pharm.* अमिश्रित रोगरोधक
plain scale साधारण श्रेणी
plain sheets निरंक पत्र
plains paddy-field warbler *Aves* कामरूप-शर-कूजिनी (found in Assam कामरूप)
plain spirit अमिश्रित प्रासव
plaint *Law* वादपत्र *n.* (used in Rajasthan)
statement कथन, वक्तव्य
plea प्रतिकथन
replication प्रत्युत्तर
reply उत्तर
pleading अभिवचन
complaint परिवाद
charge दोषारोप
accusation अभियुक्ति
plaintiff *Law* वादी (-इन्) *m.* (ancient word)
complainant परिवादी
respondent उत्तरवादी
defendant प्रतिवादी
plaintiff and defendant वादी और प्रतिवादी
plaintive cuckoo वर्षप्रिय चातक *m.* (वर्षप्रिय ancient word)
plain vaccines अमिश्रित लस
plain water साधारण पानी
plain willow-warbler *Aves* अनलंकृत तरु-कूजिनी
plain words सीधे शब्द, स्पष्ट शब्द
plaister clover = Melilotus officinalis पीत-वनमेथिका *f.*
plait (a flat fold) ऊर्मि *m.*
plaited *adj. Bot.* अन्वायामवलित, आयामवलित
plaited filter paper *Chem.* सोर्मि पावपत्र
plan- = plano-
plan *n.* 1 *Engin.* (projection on a horizontal plane अनुप्रस्थतल-विक्षेप) अनुविक्षेप *m.*
2 अधियोजना, योजना *f.*
scheme योजना
project परियोजना
3 (line diagram) रेखाचित्र *n.*
4 मानचित्र *n.*
plan and projects अधियोजना और परियोजनाएं
planar *adj. Cryst.* तलवान् (-वत्)
Planaria *Zool.* पर्णचिपिट-प्रजाति
P. gonocephala सामान्य पर्णचिपिट
planarian *Zool.* (leaf-shaped flatworms) पर्णचिपिट *m.*
Planchonia *Bot.* हरिद्रु-प्रजाति
P. andamanica (an evergreen tree

of the Andamans कृष्णद्वीप— Tr. II.592) कृष्णद्वीप-हरिद्रु
Planck's constant *Phys.* क्रिया-ऊर्जाणु-स्थिरांक
plane *adj.* 1 (level) समतल, सम, अनुच्चावच
2 (flat) चिपिट
3 *Bot.* (leaf ptyxis) सरल, अवलित (not folded)
plane *n.* 1 समतल *n.*
Dist. level संतल
2 (surface) पृष्ठ *n.*
3 समपृष्ठ, समतल, सम *n.*
4 (a block or plate used as a standard of flatness) सम *n.*
5 (two-dimensional extent) तल *n.*
6 (airplane) विमान *n.*
plane = plane tree
plane *n.* (a tool for smoothing surfaces) समित्र *n.*, रन्दा
plane *vb.* समन, समकरण, रन्दा करना
plane angle *Math.* समतल कोण
planed *adj.* समित्रित
plane figure *Math.* समतल आकृति
plane geometrical figure समतल रैखिक आकृति
plane glass सम काच, समतल काच
plane glass sheet समतल काच-स्तार
plane lamina समतल दल
plane linear perspective समतल नेत्रदशा
plane maple = Norway maple
plane mirror *Ophthalmol.* समतल दर्पण
plane of collimation *Surv.* समान्तरण-तल
plane of departure *Mil.* निर्याण-तल
plane of discontinuity *Petrog.* असंतति-तल (Tyrrell p.197)
plane of flotation प्लवन-तल
plane of incidence *Optics* आपात-समतल
plane of polarization अभिस्पन्दन-समतल
plane of symmetry *Zool.* संमिति-तल
plane polarization (polarized light, the vibrations of which are all parallel and in one plane) समतल अभिस्पन्दन
plane ptyxis *Bot.* सरल वलना
planer (that which planes) समक, समकर *m.*
plane section *Math.* समतल छेद, सम छेद

plane surface *Phys.* समपृष्ठ, समतल
planet *Astron.* ग्रह *m.*
plane table सम पटल, समतल पटल
planetabler *Surv.* समपटलक *m.*
planetary *adj.* 1 ग्रहीय
2 ग्रहवत्, ग्रहोपम
planetary aberration *Astron.* ग्रहीय विपथन
planetary atom *Phys.* ग्रहवत् परमाणु
planetary days ग्रह-दिन
planetary electron *Phys.* ग्रहवद् विद्युदणु
planetary motion ग्रहीय गति
planetary nebula ग्रहोपम नीहारिका
planetary perturbation ग्रहीय विक्षोभ
planetesimal *n.* *Astron.* ग्रहाणु *m.*
planetesimal hypothesis *Cosmog.* ग्रहाणु-उपकल्पना
planetesimal theory *Astron.* ग्रहाणुवाद
Planetetherium *Paleontol.* (Gk. *planetes* 'wandering star') पतरमर्कट-प्रजाति (पतर 'flying' occurs in ऋग्वेद)
planetography ग्रहवर्णना *f.*
planetoid = minor planet *Astron.* क्षुद्रग्रह *m.*
plane tree (*Platanus orientalis*) पृथुपत्र *m.*
plane trigonometry समतल त्रिकोणमिति
plane wave *Phys.* (having a plane wave front) समतलाग्र तरंग
plane wave train समतलाग्र-तरंग-माला
planimeter समतलमान *m.*
plank *Forestry* फलका *f.*
plank road काष्ठ-मार्ग
plankton *Biol.* (minute organism floating passively) मन्दप्लवक *m.*
mero-plankton अंश-मन्दप्लवक
halo-plankton समुद्र-मन्दप्लवक
pseudo-plankton कूट-मन्दप्लवक
limno-plankton नदी-मन्दप्लवक
geo-plankton भू-मन्दप्लवक
planktonic *adj.* *Bot.* मन्दप्लवक
planktonic species *Bot.* मन्दप्लवक-जाति
plank-way cloven wood *Forestry* (cut lengthwise) आयामतः कृत्तकाष्ठ, लम्बाई में काटी हुई लकड़ी
planned *adj.* अधियोजनाबद्ध, योजनाबद्ध
planned economy योजनाबद्ध अर्थव्यवस्था
planned education योजनाबद्ध शिक्षण
planned parenthood नियमित प्रजनन
planning अधियोजना बनाना, योजना बनाना
planning agency योजनाभिकरण

Planning and Development Department योजना तथा विकास विभाग
planning circle योजना-वृत्त
planning machinery योजना-तन्त्र, योजना बनाने का तन्त्र
Planning Officer योजना-अधिकारी
Planning Officer for Backward Areas पश्चवर्ति-क्षेत्र-योजना-अधिकारी
planning of lessons *Educ.* पाठ-योजना
plano- सम-
plano-, plan- (Gk. *planos* 'roaming') चर- (as in: plano-gamete चर-जन्यु)
Planocera *Zool.* (*planos* 'roaming', *cera* 'horn') चलशृंग-प्रजाति
planoconcave *adj.* समन्युब्ज
planoconvex *adj.* समोद्ुब्ज
plan of fellings *Forestry* पातन-योजना
plan of operations *Forestry* संकार्ययोजना, कार्यक्रमावलि
plano-gamete *Bot.* चर-जन्यु *m.*
zoogamete चल-जन्यु
Planorbidae चिपिटशंख-वंश *m.*
Planorbis *Zool.* (*plano-* 'flat' + Lat. *orbis* 'circle'. A genus of snails having a more or less flattened or discoid shell) चिपिटशंख-प्रजाति
Planorbulina *Zool.* चिपिटबिम्ब-प्रजाति
plans and estimates योजनाएं और प्राक्कलन
plant *n.* 1 *Bot.* उद्भिद् *f.* (Const.), पादप *m.*, पौधा
Dist. tree वृक्ष, पेड़
2 *Forestry* रोप *m.*, रोपा (current term)
3 (machinery, fixtures, etc.) संयन्त्र, स्थिरसंयन्त्र *n.* (fixed machinery), निर्माणी *f.*
steel plant वज्रायस-निर्माणी
plant *vb.* रोपण, पौधा लगाना
planta *Zool.* (the sole of the foot) पादतल *n.*
plantable *adj.* रोप्य
Plantaginaceae *Bot.* स्निग्धजीर-कुल *n.*
Plantaginales *Bot.* स्निग्धजीर-गोत्र *n.*
plantaginifolius *Bot. Tax.* (plantago-leaved) स्निग्धजीर-पर्ण (स्निग्धजीर 'plantago')
Plantago *Bot.* स्निग्धजीर-प्रजाति
P. amplexicaulis (distribution—Sind, W. Punjab, etc.) सिन्धु-स्निग्धजीर
P. ciliata (seeds boat-shaped—Web.) नौबीज स्निग्धजीर
P. lagocephala (distribution—Balu-

chistan, Turkestan) तुरुष्क-स्निग्धजीर
P. lanceolata (hardheads, cocks and hens, fighting cocks, ribgrass, ribwort, ripplegrass, soldiers) कठिनशीर्ष स्निग्धजीर
P. major (greater plantain, Englishman's foot, plantain ribgrass, plantain ribwort, ripple grass, waybred, waybroad, whiteman's foot) प्रथपर्णी स्निग्धजीर
P. ovata (ispaghul) सामान्य स्निग्धजीर (Nadk. स्निग्धजीर, Basu स्निग्धजीरक)
P. psyllium (flea-wort, clammy plantain) (seeds are widely prescribed as a laxative—Basu) रेचक स्निग्धजीर
plantain 1 कदली *f.*, केला
2 (fr. the root of Lat. *planta* 'sole of the foot'—named from its flat leaves. Any plant of the genus *Plantago*) प्रथपर्णी *f.*
plantain bark कदली-वल्क, केले की छाल
plantain eater (a bird) कदली-भक्ष *m.*
plantain fibre कदली-तन्तु
plantain ribgrass (*Plantago major*) प्रथपर्णी *f.*
plantain ribwort = plantain (*Plantago major*) प्रथपर्णी *f.*
plant and machinery सर्वांग संयन्त्र
plantar *adj. Anat., Zool.* पादतलीय
plant architecture *Bot.* पादप-रचना
plantar surface पादतल
plant ash = barilla *Chem.* पादप-विक्षार *m.*
plant association *Ecol.* उद्भित्-समाज
plantation 1 रोपण *n.*
2 (a place or estate planted) रोपस्थली *f.*
3 *Forestry* (an artificially created wood—I.F.R.; a wood of planted trees—Web.) रोपवन, कृत्रिम वन, रोपित वन *n.*
plantation area *Forestry* रोपण-क्षेत्र, रोपवन-क्षेत्र
plantation crops रोपस्थली-सस्य
plantation industry रोपणोद्योग
plantation labour *Econ.* रोपण-श्रमिक
plantations for matchwoods दियासलाई की लकड़ी के लिए वनरोपण
plantation technique रोपण-प्रविधि
plantation timetable रोपण-समय-सारणी
plantation work रोपण-कार्य
plantation working circle *Forestry* रोपण-प्रबन्धनवृत्त
plant body *Bot.* उद्भिदकाय
plant breeding उद्भिदप्रसावन, पौधों का प्रसावन
plant cell *Bot.* उद्भित्-कोशा
plant classification उद्भिद्-वर्गीकरण
plant community *Ecol.* उद्भित्-समुदाय
plant consociation *Ecol.* उद्भित्-संघात
plant disease पादप-रोग, पौधों का रोग
planter 1 रोपक *m.*, लगाने वाला
2 (one who owns a plantation) रोपस्थलीपति *m.* (रोपस्थली plantation)
plant food पादपान्न
plant formation = plant association *Ecol.* उद्भित्-समाज
plant geography पादप-भूवृत्त
plant house उद्भिद्-गृह
Plantigrada *Zool.* पादतलचारिणः *m.pl.*
plantigrade *Zool.* पादतलचारी (-इन्) *m.*
plant in flower पुष्पित पादप (पौधा)
planting *Forestry* रोपण *n.*, (पौधे) लगाना

METHODS OF PLANTING
रोपण-रीतियां, (पौधे) लगाने की रीतियां

ball planting = planting with balls of earth पिण्ड-रोपण
basket planting पिटक-रोपण, टोकरी सहित पौधा लगाना
bed planting केदार-रोपण, क्यारी में लगाना
bunch planting गुच्छ-रोपण
bush planting = tuft planting
crowbar planting उद्दण्ड-रोपण
fall planting शरद्-रोपण, पतझड़ में लगाना
flap planting क्लिन्न-रोपण
hill planting = mound planting
line planting = planting in lines or rows पंक्ति-रोपण
mound planting = planting on mounds स्तूप-रोपण, टीले पर लगाना
multiple planting बहु-रोपण
notch planting काकपद-रोपण, खांचे में लगाना
peg planting कीलक-रोपण, खूंटी से लगाना
pit planting गर्त-रोपण, गढ़े में लगाना
quincunx planting = planting in quincunx पञ्च-रोपण
ridge planting कूट-रोपण, मेंड पर लगाना
row planting = line planting
square planting = planting in squares वर्ग-रोपण
trench planting = planting in trenches खाति-रोपण, खाइयों में लगाना
triangular planting = planting in triangles त्रिकोण-रोपण
tuft planting गुच्छ-रोपण
wedge planting स्फान-रोपण

planting (of faeces) रोपण
planting bed *Forestry* पौधे लगाने की क्यारी, रोप-केदार
planting board *Forestry* रोपण-फलक
planting cord *Forestry* रोपण-रज्जु
planting crowbar *Forestry* रोपण-दण्ड
planting date रोपण-दिनांक
planting distance *Forestry* रोपण-दूरता, रोपण-अन्तर
planting hatchet *Forestry* रोपण-कुठारी
planting in baskets = basket planting *Forestry* पिटक-रोपण, टोकरी सहित पौधा लगाना
planting in lines or rows = line planting *Forestry* पंक्ति-रोपण
planting in notches = notch-planting काकपद-रोपण, खांचे में लगाना
planting in quincunx = quincunx planting पञ्च-रोपण
planting in rows = planting in lines
planting in squares = square planting *Forestry* वर्ग-रोपण
planting in trenches = trench planting *Forestry* खाति-रोपण, खाइयों में लगाना
planting in triangles = triangular planting *Forestry* त्रिकोण-रोपण
planting material रोपण-सामग्री
planting of the area क्षेत्र-रोपण
planting on mounds = mound planting *Forestry* स्तूप-रोपण, टीले पर लगाना
planting on ridges = ridge planting कूट-रोपण, मेंड पर लगाना
planting out *Forestry* (the act of transferring nursery stock to the forest— I.F.R.) उद्रोपण *n.*
planting peg रोपण-कीलक, लगाने की खूंटी
planting pit *Forestry* रोपण-गर्त
planting plan *Forestry* रोपण-योजना
planting series *Forestry* रोपण-श्रेणी
planting weather *Forestry* रोपण-ऋतु
planting with balls of earth = ball planting *Forestry* पिण्ड-रोपण
planting with containers *Forestry* आधान-सहित रोपण, आधान-सहित (पौधे) लगाना
planting with naked roots *Forestry* अनावृत मूल सहित लगाना
planting zone रोपण-प्रदेश

plant kingdom उद्भित्-सृष्टि
plantlet (a little plant) पादपिका *f*., छोटा पौधा
plant louse *Zool.* पादप-यूका
aphis द्रुयूका
plant nutrients पादप-पोषक, पादप-पोषद्रव्य, पौधों के पोषकद्रव्य
plant nutrition पादप-पोषाहार
plant out उद्रोपण (*see* planting out)
plant pathogen पादप-व्याधिजन
plant pathology पादप-व्याधिकी
plant percent पादप-प्रतिशत
plant physiology उद्भिद्-व्यापारिकी
plant-protection पादप-रक्षण, पौधों की रक्षा
plant protection service पादप-रक्षण-सेवा
plant quarantine regulations पादप-निरोधा-विनियम
plant quarantine station पादप-निरोधा-स्थात्र
plant society *Ecol.* उद्भित्-संघ
plant tissue पादप-ऊति
plantula = pulvillus *Zool.* (a small cushion-like structure between the claws of many insects) उपबर्हिका *f*.
planula *Zool.* चिपिटक *m*.
plaque *Med.* सिध्म *n*.
Plasencia's bacillus *see* Bacillus influenzae motilis
-plasia, -plasis, -plasy -घटन *n*. (denoting development, formation)
-plasis = -plasia
-plasm -अम्बु *n*., -रस, -प्ररस *m*.
-plasm, -plasma (a plastic formative material) -घट, -घटन
plasma 1 *Mineral.* (green and faintly translucent) हरिभासिज *m*. (-इज for खनिज mineral)
2 *Biol.* (protoplasm) प्ररस *m*.
3 *Pharm.* (a mixture of starch मण्ड and glycerol मधुरव) मण्डमधुरव *m*.
4 *Physiol.* (plasma is the precursor of serum लसी) प्रलसी *f*. (cf. प्रपितामह), (fluid part of blood) अस्राम्बु *n*.
plasma body अस्राम्बु-काय
plasma cell *Zool.* अस्राम्बु-कोशा
plasmalemma = plasma membrane *Biol.* प्ररस-कला *f*.
plasma membrane *Biol.* प्ररस-कला
plasmapheresis *Med.* अस्राम्बु-हरण *n*.
plasmatic *adj.* 1 (protoplasmic) प्ररसीय
2 (pertaining to, or of the nature of, plasma) अस्राम्बुक
plasmatic mass प्ररस-पुञ्ज
plasmatic membrane *Bot.* प्ररस-कला
plasmato- अस्राम्बु-, प्ररस-
plasmatoparous *adj. Bot.* (discharging the protoplasmic contents) प्ररसोद्रावक
plasmatorrhexis *Biol.* (disruption of a cell) कोशा-वर्घ्म *m*.
-plasmia 1 -अस्राम्बुता *f*.
2 (from -plasm) -घटता *f*.
-plasmic (from -plasm) -घटीय
plasmic *adj.* 1 (plasmatic) अस्राम्बुक
2 (protoplasmic) प्ररसीय
plasmochin = plasmoquine वैज्वरवी *f*.
plasmo-cyte (a white blood corpuscle) अस्राम्बु-कोशा *f*.
plasmo-cytoma अस्राम्बु-कोशार्बुद *m*.
plasmo-desm *Biol.* कोशा-बन्ध *m*.
plasmodesmus = plasmodesm
plasmodial *adj. Zool.* संकोशोतीय
plasmodiocarp *Bot.* (a fructification consisting of an elongated, sometimes branched, body within which spores develop) शाखिबीधा *f*. (बीधा for बीधागुधानी sporangium)
Plasmodiophora *Bot.* प्रारसिक-प्रजाति (plasmodium प्ररसक)
P. brassicae (causes clubroot of cabbage कपिशाक) कपिशाक-प्रारसिक
Plasmodiophorales (order) प्रारसिक-गोत्र *n*.
plasmodium *Biol.* 1 प्ररसक *m*. (-क for -ode 'like')
2 = syncytium *Zool.* संकोशोति *f*.
Plasmodium *Zool.* (a genus containing the malaria parasites) हिमज्वरी-प्रजाति
P. falciparum (causes malignant tertian fever) दुष्टतृतीयक-हिमज्वरी
P. gallenicum कुक्कुट-हिमज्वरी
P. malariae चातुष्क-हिमज्वरी
P. ovale अण्डाकार हिमज्वरी
P. praecox पक्षि-हिमज्वरी
P. vivax (causes benign tertian fever) मृदुतृतीयक-हिमज्वरी
plasmogamy *Bot.* प्ररस-सायुज्यन *n*.
plasmo-gen (essential substance of protoplasm) प्ररस-सार *m*.
plasmolemma *Bot.* (protoplasmic membrane—McLean I.14) प्ररसकला *f*.
plasmolysis *Physiol.* (contraction of the cytoplasm) रसकोच *m*.
plasmolytic *adj.* रसकोचीय
plasmolyze *vb.* रसकुञ्चन
plasmoma *Med.* (a tumor composed of plasma cells) अस्रोदार्बुद *m*. (अस्रोद = अस्राम्बु)
Plasmopara *Bot.* द्राक्षाघ्न-प्रजाति
P. nivea (*nivea* 'snowwhite, pure and lustrous') शुक्ल द्राक्षाघ्न
P. viticola (causes destructive mildew of the grape) सामान्य द्राक्षाघ्न
plasmophagous *adj.* प्ररसभक्ष, अस्राम्बुभक्ष
plasmophagy प्ररसभक्षण, अस्राम्बुभक्षण *n*.
plasmoptysis *Biol.* प्ररसोद्भेदन *n*.
plasmoquine = plasmochin (a preparation of quinoline विज्वरवी for treatment of malaria) वैज्वरवी *f*.
plasmosome = true nucleclus *Zool.* सत्य-निन्यष्टि *f*.
plasmotomy *Zool.* प्ररस-खण्डन *n*.
-plast 1 (an organized particle, granule, cell) -प्रकोशा *f*. (abridged from प्ररस-कोशा, as in जीवप्रकोशा bioplast)
2 = -blast (formative cell) -घट, -घटन
plastein *Biochem.* (a protein-like substance) निप्रोभूजिन *m*.
plaster *n.* 1 लेप *m*.
2 *Med.* लेप *m*.
3 = emplastrum *Pharm.* पटलेप *m*. (लेप on पट cloth)
4 लेप *m*., गारा
5 (plaster of Paris) दग्धाचूर्ण *n*.
plaster *vb.* लेपन, लेप करना
plaster cast दग्धाचूर्ण-सञ्च
plastered *adj.* लेपित
plastering लेपन *n*.
plastering and pointing लेपन और सन्धि-पूरण
plaster of belladonna = emplastrum belladonnae कण्टालिका-पटलेप
plaster of lead = lead plaster = emplastrum plumbi सीस-पटलेप
plaster of Paris = burnt gypsum दग्धाचूर्ण *n*.
plaster of Paris bandage दग्धाचूर्ण-पट्टी
plaster of Paris powder दग्धाचूर्ण-क्षोद
plaster of pitch = emplastrum picis
plaster of soap = emplastrum saponis स्वफेन-पटलेप
plaster room दग्धाचूर्णलेप-कोष्ठ
plastic *adj.* 1 (capable of being moulded, modelled) अभिघट्य, अभिघटन-
2 *Biol.*, *Surg.* (capable of under-

going metabolic transformation) अभिघट्य
3 (characterized by modeling) अभिघटित
plastic *n.* अभिघटन *n.*, नवदारु *m.*
-plastic 1 (developing, forming, growing) -घटक
2 (from -plasty -घटना) -घटनीय
3 (from -plasm -घट) -घटीय
plastic art अभिघटन-कला
plastic condition अभिघटनावस्था
plastic deformation 1 *Mech.* अभिघटन-वैरूप्य
2 *Petrog.* अभिघटनिक विरूपण (Tyrrell p. 303)
plastic force *Physiol.* अभिघटन-शक्ति
plastici-meter अभिघटिति-मान *m.*
plasticine अभिघटनी *f.*
plasticism (theory or practice of plastic art) अभिघटना *f.*
plasticity अभिघटिति, अभिघट्यता *f.*
plasticize *vb.* (to render plastic) अभिघट्य-करण, अभिघट्य बनाना
plasticizer अभिघटक *m.*
plastic material अभिघट्य पदार्थ
plastic operation (an operation in plastic surgery) अभिघट्य-कर्म, (in it the shape of a part...is altered by transplantation of tissue, etc.—Dorland) ऊत्यन्तरण-शल्य
plastics 1 =plastic surgery
2 (plastic materials) अभिघट्य (द्रव्य) *n.*
3 अभिघटना *f.*
plastic strain (permanent set, permanent deformation. Strain which persists when the stress giving rise to it has been removed—Rolfe p. 160) अभिघटन-विकार, स्थायी विकार (विकार 'strain')
plastic substance *Bot.* अभिघट्य पदार्थ
plastic sulphur अभिघट्य गन्धक
plastic surgery अभिघटन-शल्य, ऊत्यन्तरण-शल्य
plastid घटन *n.*
-plastid -घटन
plastidium=plastid घटन *n.*
plastidome *Biol.* (total plastid-content of cell) घटनता *f.*
plastidule *Biol.* घटनक *n.*
plastify=plasticize
plastin (an oxyphilic substance in cells) अम्लरञ्ज्य *f.*
plastinoid *adj. Biol.* अम्लरञ्ज्यवत्

plastochrone *Bot.* (the period of time that elapses between the formation of one leaf primordium and the next—Chambers) रचनावधि *m.*
plastogamy *Biol.* (cytoplasmic union) कोशारसोद्वाह, कोशारस-संगम *m.*
plasto-meter (for measuring plasticity) अभिघटिति-मान *m.*
plastron=ventral shield *Zool.* उदरवर्म *n.*
-plasty (act or process of forming, development, growth) -घटना *f.*
-plasy=-plasia
Platacanthomynae (subfamily) कण्टमूषानुवंश *m.*
Platacanthomys *Zool.* कण्टमूष-प्रजाति
Platalea *Aves* (contains the spoonbill and allied species) दर्वीमुख-प्रजाति (दर्वीमुख ancient word. Cf. Pali दब्बिमुख and दर्वीतुण्ड in वैजयन्ती)
P. leucorodia शिखी दर्वीमुख
Plataleae *Aves* दर्वीमुखानुगण *m.*
Plataleidae *Aves* दर्वीमुख-वंश *m.*
Platanaceae *Bot.* पृथुपत्र-कुल *n.*
Platanista *Bot.* व्यक्तग्रीव-प्रजाति
P. gangetica गांगेय व्यक्तग्रीव
Platanistidae *Zool.* (family) व्यक्तग्रीव-वंश *m.* (neck ग्रीवा distinct व्यक्त from body)
Platanus *Bot.* पृथुपत्र-प्रजाति
P. occidentalis (Western plane-tree) पाश्चात्य पृथुपत्र
P. orientalis=plane tree=oriental plane (from Gk. *platanos* 'broad', so called on account of its broad leaves and spreading form—Web.) सामान्य पृथुपत्र
plate *n.* 1 (a flat piece of metal, etc.) पट्ट *m.*
2 पात्री, पात्रिका *f.*
Dist. dish शरावक
3 (a sheet of paper, etc.) स्तार *m.*
4 (in the stereo department) मुद्रण-पट्ट *m.*
5 (in a book) चित्र *n.*
plate *vb.* पट्टन, रोपण
plateau 1 उत्स्थली (उत्+स्थली), उच्च-स्थली *f.*
2 (in graphs) प्रस्थ *m.*
plate bubble tubes (in a theodolite) *Surv.* पट्ट-बुद्बुद-नाल
plate culture 1 पात्री-संवर्ध
2 (the cultivation of such a culture) पात्री-संवर्धन
plated *adj.* पट्टित, रोपित
plated articles रोपित वस्तुएं, पानी चढ़ाई हुई वस्तुएं
plated ware रोपित भाण्ड
plated with gold सुवर्ण-रोपित
plate girder *Rly.* पट्ट-धरणी
plate glass पट्ट-काच
plate-keeper (maintains plates used for printing) पट्ट-पाल
plate-layer *Rly.* पट्ट-न्यासक
platelayer's hut *Rly.* पट्टन्यासक-कुटी
plate-laying *Rly.* (constructing the permanent way) पट्टन्यास *m.*, पथ-निर्माण *n.*
platelet 1 *Anat.* बिम्बाणु *m.*
2 *Bot.* पट्टक *m.*
plate-like *adj.* पट्ट-सदृश
platen (the part of a printing press which presses the paper against the type) मुद्रपट्ट *m.*
Plateosaurus *Paleontol.* प्रथसरट-प्रजाति
plater पट्टनकर्ता (-तृ) *m.*
plate sleeper पट्ट-शायी
plate sterilizing box *Chem.* पट्ट-जीवाणुघ्न समुद्ग
plate support (a thing to put the plate on) पट्टाधार
platform 1 मञ्च, मञ्चक *m.* (from महाभारत), वेदि *f.* (elevated piece of ground)
2 *Rly.* मञ्च, संयानमञ्च *m.*
platform assistant *Rly.* मञ्च-सहायक
platform balance मञ्च-तुला
platform permit *Rly.* मञ्च-अनुज्ञा
platform porter *Rly.* मञ्च-भारिक
platform scales मञ्च-तुला
platform ticket *Rly.* मञ्च-पत्रक
platin-=platino-
platina *Chem.* (platinum, esp. crude native platinum) प्राकृत महातु *m.*
platin-ammine *Chem.* मह-तिजी
platinate *n. Chem.* महीय *n.*
platinate *vb.*=platinize
platina yellow=gold pheasant (colour)
plating पट्टन, रोपण *n.*
silver plating रजत-रोपण
plating bath thermometer पट्ट-तापन-तापमान
platini- (platinum) *Chem.* मह- (महातु)
platinic *adj. Chem.* महिक
platinic acid महिक अम्ल

platini-chloride मह-नीरेय
platini-ferous *adj. Chem.* महातु-भर
platin-iridium *Chem.* मह-घनातु
-platinite *Chem.* -महित
platinite (an alloy of iron nickel) अयोरूपातु *m.*
platinization *Chem.* महातूयन *n.*
platinize *vb. Chem.* महातूयन
1 (to cover, treat, or combine with platinum) महातु-आवरण, -साधन, -योजन
2 (to deposit platinum upon by simple immersion) महातु-निमज्जन
3 (to coat with platinum black by electro-deposition or by chemical precipitation) महातु-रोपण
platinized asbestos महातूयित अदह
platino-, platin- (platinum, platinous) *Chem.* मह- (not महा which is confusable with महा great), मह्य-
platino-chloride *Chem.* मह्य-नीरेय
platinoid *adj.* (resembling platinum) महात्वाभ
platinous *adj. Chem.* मह्य
platinum *adj. Chem.* (pertaining to or made of platinum; of the colour platinum) महात्विय, महातु-मय, महातु-वर्ण
platinum *n. Chem.* महातु *m.*
p. ammine महातु तिजी
p. black महातु काल
p. chloride महातु नीरेय
p. chloride solution महातु नीरेय विलयन
p. foil महातु-पर्ण
p. grey महातु धूसर
p. iridium महातु घनातु
p. lamp महातु-दीप
p. metals महातु-धातु, महात्विय धातु
p. nib महातु-चञ्चु
p. paper *Photog.* महातु-पत्र
p. plate महातु-पट्ट
p. resistance thermometer महातु-रोध-तापमान
p. sponge महातु-छिद्रिष्ठ
p. thermometer महातु-तापमान
p. wire महातु-तन्तु
platoon *Mil.* (3 or 4 sections) गुल्मक *m.* (*see* battalion)
Cf. company गुल्म
platoon commander गुल्मक-पति
Cf. company commander गुल्म-पति
platoon plan = Gary plan *Educ.* (departmentalized plan in which the pupils of each grade are organized into divisions or platoons which take turns in using the class-rooms, auditorium, etc.) विभाजित-योजना
platoon school = Gary school *Educ.* विभाजित-पाठशाला
Platophrys *Zool.* (a genus of flounder पृथा) पार्थ-प्रजाति
P. pedas सामान्य पार्थ
Platosomia (suborder) बिम्बग्राहू-अनुगण *m.* (body discoid)
platter प्रशराव *n.*
plattnerite सीसजारेयिज *m.* (सीस lead, जारेय for द्वि-जारेय di-oxide, -इज for खनिज mineral)
platy *adj.* पट्टवत्, पट्टमय
platycarpous *adj. Bot.* पृथुफल
Platycercus *Zool.* तनुकीर-प्रजाति
Platycerium *Bot.* (with large flat fronds) पृथुपलाश-प्रजाति
platycerus *Bot. Tax.* (having broad thorns) पृथुकण्ट
platycoelous *adj. Zool.* (concave ventrally) अधरन्युब्ज
Platygaster *Zool.* पृथुजठर-प्रजाति
P. dryomyiae सामान्य पृथुजठर
P. ornatus अलंकृत पृथुजठर
Platyhelminthes *Zool.* पृथुकृमयः *m.pl.* (*platy* is akin to Sanskrit पृथु 'flat'), पृथुकृमि-प्रसृष्टि *f.* (प्रसृष्टि phylum)
platy-kurtic *adj. Statistics* चिपिट-ककुद्मी (-इन्) (*see* -kurtic)
platy-kurtic curve *Statistics* चिपिट-ककुद्मी वक्र
Platylophus *Aves* पत्रचूड-प्रजाति (characterized by a remarkable long crest चूडा of broad feathers पत्र)
Platypoda *Zool.* (have the foot adapted for creeping—Web.) सर्पिपादाः *m.pl.*
platypus = duckbill *Zool.* कारण्ड-चञ्चु *m.*
platyrhine = platyrrhine
platyrhinian = platyrrhinian
platyrrhin *n.* चिपिटनास *m.*
Platyrrhina *Zool.* चिपिटनासाः *m.pl.*
platyrrhine *Anthropom.* (a platyrrhine person) चिपिटनास *m.*
Platyrrhini *Zool.* चिपिटनासाः *m.pl.*
platyrrhinian *Anthropom.* 1 *adj.* (having a short broad nose) चिपिटनास
2 *n.* (a platyrrhinian person) चिपिटनास *m.*
platyrrhinic = platyrrhinian *adj.*
platyrrhinism चिपिटनासता *f.*
platyrrhiny चिपिटनासता *f.*
platysma *Anat.* (a broad, thin layer of muscle) पृथुपेशी *f.*
platysma myoides = platysma
Platysomidae *Paleontol.* पृथुतनु-वंश *m.*
Platysomus पृथुतनु-प्रजाति
platysperm *Paleontol.* चिपिटबीज *n.*
platyspermic *adj. Paleontol.* चिपिटबीज
plausible *adj. Statistics* सत्याभ
Plautus impennis = Penguinus impennis
play *n.* 1 क्रीडा *f.*, खेल
2 *Engin.* चाल *m.*, क्रीडा *f.*
3 नाटक *n.*
file in play (action) कार्याधीन नस्ती
play *vb.* खेलना
playa (shallow lake—Tyrrell p. 232) गाधाशय *m.* (गाध 'shallow')
play a part कार्य करना
play-bill (a bill advertising a play) नाटक-विज्ञप्ति
play cards पत्ते खेलना
playing खेलना
playing cards क्रीडा-पत्रक *n.*, पत्ते, ताश
playing marbles क्रीडा-गोलिका, खेलने की गोलियां
play of colours *Chem.* वर्ण-लीला *f.*
play-way *Educ.* क्रीडा-पद्धति *f.*
playwright नाटककार *m.*
plea *Law* 1 अभिकथन *n.*
2 प्रतिकथन *n.*
3 (objection) आपत्ति *f.*
4 मिष *n.*, बहाना
on the plea of के बहाने से
plead *vb.* अभिवचन
pleader अभिवक्ता (-तृ) *m.*
pleader's fees अभिवक्ता का शुल्क
pleading *Law* अभिवचन *n.*
pleading a statute परिनियम-अभिवचन
plea in abatement *Law* समाप्ति-प्रतिकथन
dilatory pleas विलम्बकारी प्रतिकथन
plea in bar *Law* समापक प्रतिकथन
plea in discharge *Law* उन्मुक्ति-प्रतिकथन
plea of alibi *Law* अन्यत्र होने का प्रतिकथन
plea of guilty *Law* अपराध-स्वीकरण
plea of justification *Law* (in proceedings for defamation, it is a plea that the words complained of are true in substance and in fact) औचित्य-प्रति-

कथन
plea of release *Law* मोचन-प्रतिकथन
pleasant smell प्रिय गन्ध
pleasant taste and smell रुचिकर स्वाद और गन्ध
please कृपया
please bring लेकर आइए
please clarify urgently कृपया अविलम्ब स्पष्ट कीजिए
please comply पालन कीजिए
pleased *adj.* प्रसन्न
government are pleased to make the rule शासन नियम बनाता है
please discuss चर्चा करने आइए, आपसे बात करनी है
please do the needful यथावश्यक कीजिए
please examine परीक्षा कीजिए
please expedite disposal कृपया निर्वर्तन शीघ्र कीजिए
please find herewith a copy साथ में प्रति लगी है
please note the requirements for future भविष्य के लिए आवश्यकताएं लिख लीजिए
please pay by cheque धनादेश द्वारा चुकाइए
please present again पुनः उपस्थित कीजिए
please put up with previous papers पूर्व पत्रों के साथ प्रस्तुत कीजिए
please refer to को देखिए
please report compliance कृपया पालन की सूचना दीजिए
please speak कृपया मिलिए
please take in stock-book स्कन्ध-पुस्त में अंकित कीजिए
please turnover कृपया उलटाइए
please verify and report सत्यापित कर प्रतिवेदन कीजिए
pleasure प्रसाद *m.*
at the pleasure of के प्रसाद में (Const.)
during the pleasure of the President राष्ट्रपति-प्रसाद-पर्यन्त (Const.)
pleasure carriage विहार-यान
pleasure-pain principle सुख-दुःख-सिद्धान्त
pleasure resort प्रमोद-आश्रय
pleat (in *Mollusca*) भञ्ज *m.*
plebiscite 1 (a vote or decree of the people on some measure submitted to them by some person or body having the initiative) जनमत *n.*
2 (a vote of the people of some specified district or region on a question put before them by treaty of peace or by an international body as to choice of sovereignty) जनमत *n.* (*see* initiative)
Plecoptera *Zool.* (an order of stone flies) अश्मपतंग-गण *m.*
Plecotus *Zool.* विशालकर्ण-प्रजाति (distinguished by its very large विशाल ears कर्ण)
Plectascales *Bot.* कीर्णधानीकानि *n.pl.*
plectenchyma *Plant Pathol.* (a thick tissue in which the hyphae grow together in groups by intertwining and adhering) संजीवितक *m.*
plectenchymatous *Bot.* संजीवितक-
Plectognathi *Zool.* (Gk. *plektos* 'twisted' + *gnathos* 'jaw'. An order of fishes generally having the maxillary bone united with the premaxillary) युक्तहनु-गण *m.*
Plectomycetes *Bot.* (it has shield-shaped ascocarps) वर्मकवकानि *n.pl.*
Plectranthus *Bot.* न्युब्जदली-प्रजाति
P. incanus (lip of corolla is concave —Graham) सामान्य-न्युब्जदली
Plectronia *Bot.* नागबला-प्रजाति
P. didyma (Ceylon boxwood) वरश्रृंगी नागबला (Bom. *varsingi*, Uri. *dalosingi*)
P. parviflora सामान्य-नागबला (Basu नागबला)
Plectropterinae *Aves* नन्दीमुखानुवंश *m.* (for explanation of नन्दीमुख *see* comb-duck)
pledge *n.* प्राधि *m.* (ancient word)
pledge *vb.* 1 *Law* प्राधीयित करना, प्राधिदान, प्राधि रखना
2 वचन देना
pledged *adj.* प्राधीयित, प्राधिदत्त
pledged property प्राधि-संपत्ति
pledged stocks प्राधीयित स्कन्ध
pledgee प्राधायी (-इन्) *m.*
pledge-holder प्राधि-धारी
pledger प्राधिदाता (-तृ) *m.*
pledgery (suretyship or an undertaking or answering for another) प्रतिभूत्व *n.*
pledget *Med.* पिचु *m.* (it is used by vaidyas), फोहा
pledgor = pledger
Plegadidae *Aves* आडी-वंश *m.* (आडी ancient word)
Plegadis *Aves* पत्राटी-प्रजाति (पत्राटी occurs in कल्पद्रुकोश)
-plegia = -plegy *Med.* -आघात *m.* (stroke)
pleiad *Chem.* (a group of isotopes) सस्थानि-वर्ग *m.*
Pleiades *Astron.* कृत्तिका *f.*
Pleiadum *see* Alcyone
pleio- नैक-, बहु-
Pleione = *h* Tauri *or* Pleiadum *Astron.* अष्टमक वृषभ *m.*
Pleistocene *Geol.* प्रातिनूतन-युग *n.* (*see* Eocene)
plenary *adj.* 1 (full, entire) संपूर्ण, सर्वांगीण
2 (fully attended or constituted, including all entitled to be present) संपूर्ण
plenary cause *Law* सर्वांगीण वाद
plenary meeting संपूर्ण अधिवेशन
plenary session संपूर्ण सत्र, पूर्ण सत्र
plene administravit *Law* पूर्णप्रबन्ध-प्रतिकथन
plenipotentiary *n.* पूर्णाधिकारी (-इन्) *m.*
plenipotentiary *adj.* 1 (containing or conferring full power) पूर्णाधिकार-
2 (of or pertaining to a plenipotentiary) पूर्णाधिकारि-
plentiful *adj.* प्रचुर, संबहुल
plenty of evidence प्रचुर साक्ष्य
pleochroic *adj.* नैकवर्ण
pleochroism *Cryst.* नैकवर्णता *f.*
pleomorphic *adj.* नैकरूप
pleomorphism नैकरूपता *f.*
pleon (Gk. *pleon* 'to swim' akin to Sanskrit प्लवन) *Zool.* प्लवन *n.*
pleonaste = ceylonite
Pleopeltis *Bot.* खर्जुपलाश-प्रजाति
P. lanceolata (in Mexico, a tea made from the fronds is taken to cure the itch—Basu) सामान्य खर्जुपलाश
pleopod = pleopodite = swimmeret *Zool.* प्लवपाद *m.*
plerocercoid *Zool.* (encysted tapeworm larva in the muscle of a fish) पट्टकोशित *m.* (here कोशित refers to the encysted stage)
pleroma violet (a colour, bluish blue-red रक्तातिनील in hue, of low नि brilliance) निरक्तातिनील
plerome *Bot.* (gives rise to the vascular cylinder) रम्भजन *m.*
Plesiadapidae *Paleontol.* पुराशिखिमर्कट-वंश *m.*

Adapidae शिखिमर्कट-वंश
Plesiohippus *Paleontol.* (a genus of horses coming immediately before *Equus*, the genus of the present horse) पूर्वाश्व-प्रजाति
plesiometacarpal condition (Gk. *plesios* 'close, near') समीपशालाक-अवस्था
plesiosaur *Paleontol.* जलसरट *m.*
Plesiosauri = Plesiosauria
Plesiosauria (suborder) जलसरटानुगण *m.*
Plesiosaurus *Paleontol.* 1 (a genus) जलसरट-प्रजाति
2 (*not cap.*, an animal of this genus) जलसरट *m.*
P. macrocephalus महाशीर्ष जलसरट
Plesippus *Paleontol.* पूर्वहय-प्रजाति
Plesmonium *Bot.* (characters similar to those of *Amorphophallus*—both belong to Araceae) कन्दुल-प्रजाति (Basu gives *kandula* as a synonym of *Amorphophallus campanulatus*)
P. margaritiferum (distribution—Bengal) वंग-कन्दुल
pleura 1 *Anat.* परिफुप्फुस *m.*
2 *Zool.* (pleuron) पार्श्वक *m.*
Pleuracanthodii = Ichthyotomi पार्श्व-कण्ट-अनुवर्ग *m.*
Pleuracanthus *Paleontol.* पर्शुकण्ट-प्रजाति
P. decheni सामान्य पर्शुकण्ट
pleural *adj.* 1 *Anat.* परिफुप्फुस-
2 *Zool.* (pert. to a pleuron or pleurite) पार्श्वक-
pleural cavity परिफुप्फुस-गुहा
pleural ganglion *Zool.* पार्श्वक-प्रगण्ड
pleural ribs परिफुप्फुस-पर्शु
pleural ridge पार्श्वक-कूट
pleural rub परिफुप्फुस-घर्षण
pleurapophysis *Zool.* (lateral vertebral process or true rib) पर्शुवर्ध *m.*, पर्शुका *f.*
Pleuraspidotherium *Paleontol.* (genus of the Meniscotheriidae इन्दुदन्त-वंश) चन्द्रदन्त-प्रजाति
pleurisy *Med.* परिफुप्फुसकोप *m.*
pleurite = pleuron
Pleurobrachia *Zool.* (from opposite sides depend two long tentacles —PH. I.197) पार्श्वांगक-प्रजाति
pleurobranch = wall gill (springs from the lateral walls of the thorax—PH. I.407) पार्श्वक्लोम *n.*
Pleurocanthidae पर्शुकण्ट-वंश *m.*
pleurocentrum *Paleontol.* (Gk. *pleura* 'side' + Lat. *centrum.* A lateral element of centrum of many fossil amphibians) पार्श्वकेन्द्रक *n.*
Pleurococcaceae *Bot.* पार्श्वाप्य-कुल *n.*
Pleurococcus *Bot.* (*pleuro*- 'side'; algae आप्य growing on 'sides' of trees, walls, etc.) पार्श्वाप्य-प्रजाति
P. naegelii, P. vulgaris सामान्य पार्श्वाप्य
Pleurocoelus *Paleontol.* प्रतनुसरट-प्रजाति
pleurocystidium *Mycol.* (cystidium of a gill) अरपट्ट-कोष्ठिका *f.* (अरपट्ट gill)
pleurodont *Zool.* (on the inner edge of the jaw) आन्तरतटदन्त *m.*
pleurodynia पार्श्वपीडा *f.*
Pleurogona *Zool.* (gonads in atrial wall) भित्तिप्रजना: *m.pl.*
Pleuromeia *Paleontol.* (spiky leaves —Seward p.299) शूकीपर्णाश्म-प्रजाति
pleuron (*pl.* pleura) = pleurite *Zool.* (a lateral part) पार्श्वक *m.*
pleuro-parietal connective *Zool.* परि-फुप्फुस-प्राचीर-योजी
pleuropedal connective *Zool.* परि-फुप्फुस-पाद-योजी
Pleurophyllidia *Zool.* (body elongate-oval—CNH. III.433) लम्बाण्डकाय-प्रजाति
P. lineata रेखित लम्बाण्डकाय
Pleurophyllidiidae *Zool.* लम्बाण्डकाय-वंश *m.*
pleuro-pneumonia परिफुप्फुस-क्लोमपाक
Pleuropterygii *Paleontol.* पार्श्वपक्ष-अनुवर्ग *m.*
pleurorhachic *adj.* *Zool.* पार्श्व-प्राक्ष
Pleurotremata *Zool.* पार्श्वविद्र-गण *m.*
pleuro-visceral *adj.* परिफुप्फुस-अन्तस्त्य
plexus *Anat.* प्रतान *m.* (from सुश्रुत)
plexus of Auerbach *Zool.* अन्त:पेशी-प्रतान
plexus of Meissner = Meissner's plexus
pliability अवनाम्यता *f.*
pliable *adj.* अवनाम्य, लचीला
Pliauchenia *Paleontol.* (the principal genus of Pliocene camels—Lull p. 639) अतिनूतनोष्ट्र-प्रजाति
plica = fold वलि *f.*
plica lacrimalis *Ophthalmol.* अश्रु-वलि
plica semilunaris *Anat.*, *Zool.* अर्धचन्द्र-वलि
plicate *adj.* *Bot.* (having longitudinal folds) आयाम-वलित
plier (fr. *ply* 'to bend') अवनाम *m.*
pliers (pincers with long jaws) जम्भिल *m.*
plight दुर्दशा *f.*
plinth न्याधार *m.*
plinth area न्याधार-क्षेत्रफल
plinth of godown कोष्ठागार-न्याधार
Pliocene *Geol.* अतिनूतनयुग *n.* (see Eocene)
Pliohippus *Paleontol.* (a genus of extinct horses from the North American Pliocene अतिनूतनयुग) अति-नूतनवाजि-प्रजाति
Pliohyrax *Paleontol.* (comes from the lower Pliocene of Greece—PH. II. 615) अतिनूतनशश-प्रजाति
Pliopithecus *Paleontol.* (a genus of anthropoids found in the Upper Miocene and Lower Pliocene अति-नूतनयुग strata of Europe) अतिनूतनकपि-प्रजाति
Pliosaurus *Paleontol.* (an extinct genus of marine reptiles) अतिनूतन-सरट-प्रजाति
pliotron = oscillion *Elec.* (a three-electrode electron tube) त्रिद्वार *n.*
Ploceella *Aves* चञ्चुसूची-प्रजाति (चञ्चुसूची ancient word)
Ploceidae *Aves* चञ्चुसूची-वंश *m.* (bill चञ्चु conical and entire, like a needle सूची)
Ploceinae *Aves* चञ्चुसूची-अनुवंश *m.*
Ploceus *Aves* सुगृह-प्रजाति (they construct elaborate nests. सुगृह ancient name)
Plodia interpunctella (Indian-meal moth) (attacks maize, etc.—Imms p.453) सामान्य शल्किभक्ष
-ploid -गुण (hexa-ploid षड्-गुण)
-ploidy *Zool.* -गुणता, -गुणावस्था *f.*
Ploima *Zool.* (Gk. *ploimos* 'fit for sailing'; locomotion is performed by the ciliated disc only) बिम्बप्लावि-गण *m.*
plot *n.* 1 (of land) खण्डक, भूखण्डक *n.*
experimental plot संपरीक्षा-खण्डक
sample plot न्यादर्श-खण्डक
silvicultural plot वनवर्धकीय खण्डक
2 *Law* (I.P.C.) कपटप्रबन्ध *m.* (ancient word) (see aid)

plot *vb.* 1 (to mark the position of on a plan) प्रांकण, अंकन
2 *Law* कपट-प्रबन्ध करना
plot and area book खण्डक तथा क्षेत्र पुस्तक
plot book खण्डक-पुस्तक
plot holder खण्डक-धारी
plot number खण्डक-संख्या
plot of land भूखण्डक
plot proprietor खण्डक-अधिस्वामी
plot sowing = sowing in patches *Forestry* खण्डक-वपन, खण्डक-बोवाई, थालों में बोना
plot survey *Forestry* (partial enumeration by sample areas—I.F.R. p. 41) खण्डक-गणना
plotted by eye only दृष्टिपात करके ही खण्डक बनाया गया
plotted curve *Phys.* प्रांकित वक्र
plotter *Law* (I.P.C.) कपटप्रबन्धी (-इन्) *m.*
plot the locus *vb. Math.* पथांकन
plotting of points *Math.* बिन्दु-अंकन
plotting the data *Statistics* सामग्री-प्रांकण
plotting the function *Statistics* श्रितांकन, श्रित का अंकन
plough *n.* हल *m.*
plough *vb.* हलचालन, हल चलाना, जोतना
plough bullocks हल-वृषभ, जोतने के बैल, हल के बैल
plough-cattle हल-पशु
ploughed land हलकृष्ट भूमि, जोती हुई भूमि
ploughing हलचालन *n.*, हल चलाना
ploughland 1 हलभूमि
2 हल्य भूमि
ploughman हलचालक *m.*
plough-rate हल-अर्घ
plough-rated (RM. I. 239) हल-मापित, नांगर के अनुसार
ploughshare फाल *m.*
ploughshare bone 1 = vomer *Zool.* हलास्थि *n.*
2 = pygostyle गुदहलास्थि *n.*
plough sole *Agric.* (compacted layer in the subsoil formed by plowing to uniform depth for a long time) हल-नितल
plover टिट्टिभ *m.* (ancient word), टिटिहरी
plow = **plough**
plowland = **ploughland**
Pluchea *Bot.* कौशेयक-प्रजाति
P. indica (distribution—Sundribuns) वंग-कौशेयक
P. lanceolata (leaves are pubescent on both sides—Basu) सामान्य कौशेयक (Pan. रेशमबूटी, रेशमी)
P. pinnatifida पक्षवद्दर कौशेयक (पक्षवद्दर pinnatifid)
pluck *vb.* 1 तोड़ना
2 लुञ्चन
3 (to pull a musical string with sudden force) उत्कर्षण
4 *Geol.* (to break loose and bear away in large masses—said of glaciers acting on solid rock) उत्पाटन
plug 1 निग *m.* (नि 'अधस्ताद्' गच्छति)
2 *Elec., Geol., Zool.* निग *m.*
plug drainage निग-जलोत्सारण
plugging संमुद्रण *n.* (as in : gully-plugging जलदरी-संमुद्रण)
plug key निग-कुञ्ची
plum 1 विहारालु *m.*, आलुबुख़ारा
2 (a colour, blue-red नीलरक्त in hue, of low अव saturation and very low वि brilliance) व्यवनीलरक्त
plumage *Zool.* पत्रवेश *m.*, पतत्रावरण *n.*
Plumatella *Zool.* (fresh-water bryozoans forming branching colonies) शाखिक-प्रजाति
plumatellid शाखिक *m.*
Plumatellidae शाखिक-वंश *m.*
plumbagin चित्रकि *f.*
Plumbaginaceae *Bot.* चित्रक-कुल *n.*
Plumbaginales *Bot.* चित्रक-गोत्र *n.*
Plumbago *Bot.* चित्रक-प्रजाति
P. rosea (officinal leadwort, rosy flowered leadwort, fire plant) रक्त चित्रक (B., N. रक्तचित्रक, Ben. *raktochitra*, Bom. Hin. Mar. लालचित्रा, Kan. *kempu chitramula*, Guj. लाल चित्रक, Tel. *erra chitramulam*, Uri. *rongachitamulo*)
P. zeylanica (white-flowered leadwort) सामान्य चित्रक (B., N., M. Ben. Bom. Guj. Hin. Mar. Pan. चित्रक, Kan. चित्रमूल, Deccan *chitarmul*, Mundari *citur*, Persian *shitarak*, Tam. *sittragam*, Tel. चित्रमूलमु, Uri. *chitamulo*)
plumbago = **graphite** लिखिज *m.* (-इज for खनिज mineral)
plumbago blue (a colour, reddish-blue नीलारक्त in hue, of low अव saturation and high प्र brilliance) प्रावनीलारक्त
plumbago crucible लिखिज-मूषा
plumbago grey (a colour, blue-red नीलरक्त in hue, of low अव saturation) अवनीलरक्त
plumbate *Chem.* सीसीय *n.*
plumb-bob सीस-मुण्ड, सीसगोला
plumbean *adj.* सीस-सदृश
plumbeous *adj.* सीसमय, सीस-सदृश
plumbeous dolphin *Mamm.* सीस-वर्ण शिशुमार
plumbeous redstart *Aves* धूसल कपेक्षुक
plumber 1 सीसिक *m.*
2 नलकार *m.*
plumber mistry नलयोजक *m.*
plumbers' cement *Chem.* सीसिक युजलेप
plumbi- (plumbic) *Chem.* सीसि- (सीसिक)
plumbi acetas = lead acetate *Pharm.* सीस शुक्तीय
plumbic *adj. Chem.* सीसिक
plumbic acid (ortho, meta) सीसिक अम्ल (ऊर्ध्व, सम)
plumbi-ferous *adj. Chem.* सीस-भर
plumbing fork *Surv.* सीस-द्विरेख *m.*
plumbite *Chem.* सीसित *n.*
plumb line (a line or chord) सीस-रेखा, सीस-रज्जु
plumbo- (plumbous) *Chem.* सीस्य-
plumboferrite सीसायोजारिज *m.* (सीस lead, अयस् iron, जार- for जारिय oxide, -इज for खनिज mineral)
plumbo-niobate *Mineral.* सीस-काशीय
plumbous *adj. Chem.* सीस्य
plumbum *Chem.* सीस *n.*
plumed seed *Bot.* ('has a hairy tuft') शिखी बीज
plume-like *adj. Zool.* पत्र-सदृश, पत्रवत्
Plumeria = **Plumiera**
plum fir (*Podocarpus andina*) (has an edible plum-like yellowish-white fruit) फल-तालीशपत्र
Plumiera *Bot.* क्षीरचम्पक-प्रजाति
P. acutifolia (pagoda tree, jasmine tree, frangipani) सामान्य क्षीरचम्पक (Nadk. क्षीरचम्पक, Ben. *gorurchampa*, Bom., Mar. *khair champa*, Cambodia *champei*, Kan. *belchampaka*, Guj. *rhadachampo*, Uri. *kutokompa*)
P. alba (white champa, white frangipani) काननकरवीर क्षीरचम्पक (Basu काननकरवीर)
P. rubra (true frangipani) रक्त क्षीरचम्पक
plummet सीसक *n.*

plumose *adj. Bot.* रोमश
plump (grain) भरा हुआ
plum-tree (*Prunus communis*) विहारालु *m.*, आलुबुख़ारा
Plumularia *Zool.* पतत्र-प्रजाति
Plumulariidae पतत्र-वंश *m.*
plumule 1 *Bot.* (the apical portion of the embryo axis) भ्रूणाग्र *n.*
2 *Zool.* = down feather
plum violet (a colour, bluish-red रक्त-नील in hue, of low नि brilliance) निरक्तानील
plunder परिलुण्ठन, लूटमार, लूटना
plunge pool *Geog.* पात-गर्त
plunger मज्जक *m.*
plunger lock *Rly.* प्रवेशी पाश
plurality बहुत्व, अनेकत्व *n.*
plurality of causes *Logic* कारण-बहुत्व
plurality of officiators अनेक स्थानापन्न
plurality of punishments दण्ड-अनेकत्व
plural taxation *Econ.* अनेक कर
pluri- बहु-
plurilocular *adj. Bot.* बहुगह्वर
plurilocular sporangium *Bot.* बहुगह्वर बीजाणुधानी
plus *Math.* धन, युत
plus and minus memoranda (StM. 239) धन-ऋण ज्ञापन
plus-minus memo *Admin.* धन-ऋण ज्ञाप
plus rainfall departure धन वर्षापात-भेद
plus strain *Bot.* धन अंशु
plus temperature departure धन ताप-भेद
pluteus *Zool.* (free-swimming larva of sea-urchins and ophiurans) प्लव-डिम्भ, -डिम्भ
pluteus larva कन्दुक-डिम्भ (शल्यकन्दुक sea-urchin)
Pluto *Astron.* (it appears yellowish when seen through the telescope) पीतग्रह *m.*
Pluto black *Col. Ind.* यम काल
P. brown यम बभ्रु
P. milling black यम संकोचन काल
P. orange यम नारंग
plutocracy धनिकतन्त्र *n.* (*see* bureaucracy)
Plutoform black *Col. Ind.* यमवत्र काल
Plutoform colours (azo direct dyes rendered fast to washing by after-treatment with formaldehyde) यम-वस्त्र रंग
plutonic *Geol.* (crystalline throughout, solidified deep within the earth) गर्भस्फटित
plutonic rock गर्भस्फटित शैल
plutonium (Pu) (element no. 94) चतुर्नवातु *m.* (चौ)
pluvialis *Bot. Tax.* प्रावृष
Pluvialis *Aves* (genus including the golden plovers) स्वर्णटिट्टिभ-प्रजाति
pluviometer वर्षामान *m.*
ply *vb.* चलाना
ply for hire भाड़े पर चलाना
plying for hire भाड़े पर चलाना
ply weft *Spinning* गुणित वानक
plywood स्तरकाष्ठ *n.*
plywood plank स्तरकाष्ठ-फलका
ply yarn गुणित सूत्र (not twisted)
P. M. (per mensem, per month) प्र.मा. (प्रतिमास)
P.M. म.प. (मध्याह्न-पश्चात्), अपराह्न *m.*
P.M. (post mortem) श.प. (शव-परीक्षा)
P.M. (poultry manager) कु.प्र. (कुक्कुट-पालन-प्रबन्धक)
pm. (premolar) *Zool.* पु.हा. (पुरो-हानव्य)
P.M. & H.O. (Principal Medical and Health Officer) मु.चि. (मुख्य चिकित्साधिकारी)
P.M. forecast म.प. पूर्वानुमान
-pnea -श्वास *m.*
pneumatic *adj. Biol.* वातिक, वात-
pneumatic bell वाति-घण्टी
pneumatic bone *Zool.* वातिक अस्थि
pneumatic duct *Zool.* वात-प्रणाली
pneumatic foramen *Zool.* वात-छिद्र
pneumatics वातिकी *f.*
pneumatic suction वाति-चूषण
pneumatic trough *Chem.* वाति-द्रोणी
pneumatic tyre वाति-पवि
pneumatocyst = pneumatophore *Zool.* (air cavity serving as a float) वात-प्लव *m.*
pneumatolysis *Geol.* वात्यंशन *n.*
pneumatolytic *adj. Geol.* वात्यंशिक
pneumatophore 1 *Bot.* = breathing roots श्वसन-मूल *n.*
2 *Zool.* = pneumatocyst
pneumococcus *Bact.* क्लोमगोलाणु *m.*
pneumogastric *adj. Zool.* फुप्फुसोदर-
pneumogastric ganglia *Zool.* फुप्फुसोदर-प्रगण्ड
pneumogastric nerve *Zool.* फुप्फुसोदर-चेता
pneumonia *Med.* (from Gk. *pleumon* from Sanskrit क्लोमन्) क्लोमपाक *m.*
lobar pneumonia = croupous pneumonia खण्ड-क्लोमपाक
bronchial pneumonia = catarrhal pneumonia = lobular pneumonia खण्डिका-क्लोमपाक
pneumonic plague क्लोमपाक-महामारी
pneumonitis फुप्फुसकोप *m.*
pneumoperitoneum *Med.* उदरच्छद-वायु *m.*
pneumothorax *Med.* (air or other gas is present in the pleural cavity) परिफुप्फुसवायु *m.*
Pnoepyga *Aves* अतिक्षुद्रपुच्छ-प्रजाति (extremely short tail of six soft feathers)
Po (polonium) *Chem.* तो (तोयातु)
P.O. (post office) प्रे. (प्रेषालय), डा.घ. (डाक-घर)
P.O. (Pricing Officer) मू.अ. (मूल्यनिर्धारण-अधिकारी)
P.O. (Publicity Officer) प्र.अ. (प्रकाशना-अधिकारी)
Poa *Bot.* (genus of meadow grasses) शाद्वलघास-प्रजाति
P. alpina पार्वत शाद्वलघास
P. pratensis (meadow grass) सामान्य शाद्वलघास
P. secundus (it has a fibrous root system— McLean I.790) तन्तुमूल शाद्वलघास
poach *vb.* 1 आखेटय-चोरण, शिकार चुराना
2 (to wash free from acid) अम्ल-धावन
poacher 1 आखेटय-चौर *m.*
2 (a tank for washing nitro-cellulose pulp free of acid) अम्लधावनी *f.*
Poacordaites *Paleontol.* (*poa* 'grass', *cordaites*) घासतुंग-प्रजाति (genus of fossil plants with grass-like leaves —Scott)
Poales = Glumiflorae *Bot.* घास-गोत्र *n.*
pochard *Aves* मज्जिका *f.* (ancient word)
pocket 1 गोह *m.*
2 *Geol.* कीर्णांश, छिन्नांश *m.* (छिन्न 'interrupted, not continuous')
3 द्वीप *n.* (as in: milk pockets दुग्ध-द्वीप)
pocket area गोह-क्षेत्र
pocket battleship *Mil.* लघु रणपोत
pocket borough (whose right of representation is virtually owned

by a single person or family) एकाधीन पुर
pocket-case गोह-धानी
pocket-clip गोह-स्वज
pocket expenses गोह-व्यय, क्षुद्र-व्यय
pocket gopher = gopher धानीमूष *m.*
pocket-knife = penknife गोह-क्षुरी = लेखनी-क्षुरी
pocket-lens गोह-वीक्ष
pocket oiler गोह-तैलद
pocket radar गोह-तेजोन्वेष
pocket-shaped *adj.* गोहाकार
pocket spatula (folding) गोह-प्रथ (मञ्ज्य)
pocket spectroscope *Phys.* गोह-रंगावलीक्ष
pocket stopwatch गोह-विरामघटी
pocket thermometer गोह-तापमान
pockwood = lignum-vitae (*Guaiacum officinale*) हीरकदारु *m.*
-pod, -poda -पाद्
pod = legume *Bot.* शिम्बी *f.*, फली
podalic extraction *Med.* पादीय निस्सारण
Podaliriidae (a family of large hairy bees) रोमिमक्षी-वंश *m.*
Podalirius *Zool.* रोमिमक्षी-प्रजाति
Podargi *Aves* भेकमुखागण *m.* (frog-mouth भेकमुख has a wide gape like the frogs)
Podargidae *Aves* भेकमुख-वंश *m.*
podetium *Bot.* (a stalk-like body) वृन्तकी *f.*
podex *Zool.* 1 (anal region) गुदप्रदेश *m.*
2 (the pygidium of an insect) अवसानक *m.*
podia = tubefoot
podical *adj. Zool.* (belonging to podex or anal region) गुद-
podical plates *Zool.* गुद-पट्ट
Podicepidae *Aves* वञ्जुल-वंश *m.* (वञ्जुल ancient word)
Podiceps *Aves* वञ्जुल-प्रजाति
Podicipes वञ्जुल-प्रजाति
P. fluviatilis (little grebe, dabchick) लघु वञ्जुल
Podicipiformes (order) *Zool.* वञ्जुल-गण *m.* (grebe वञ्जुल)
podite *Zool.* उपांग *n.*
-podite *Zool.* -पादक
podium पादक *m.*
-podium -पद, -पाद
podobranch = podobranchia (foot-gill—PH. I.407) पादक्लोम *n.*
podobranchia *Zool.* पादक्लोम *n.*
Podocarpaceae *Bot.* वृन्तफल-कुल *n.*
Podocarpineae = Podocarpaceae
Podocarpus *Bot.* (*podo-* 'stalk', *karpos* 'fruit') वृन्तफल-प्रजाति
P. andina = plum fir (it has an edible plumlike yellowish white fruit) बदर वृन्तफल
P. coriacea (yacca) चर्मलपर्ण वृन्तफल
P. dacrydioides = kahikatea (it is valued for its resin) उद्यास-वृन्तफल
P. ferruginea = black pine = miro (it has a brown wood) बभ्रु वृन्तफल
P. latifolia पृथुपर्ण वृन्तफल
P. neriifolia (*neriifolia* 'with leaves पर्ण like *Nerium* करवीर') करवीरपर्ण वृन्तफल
P. purdieana = yacca (found in West Indies) प्रशान्त-वृन्तफल (प्रशान्त-सागर Pacific ocean)
Podoces *Aves* भूकाक-प्रजाति (in habits they are strictly ground-birds, spending practically their whole time on it)
Podokesaurus *Paleontol.* (small leaping reptiles—Swinton p.5) स्कन्दि-सरट-प्रजाति
P. holyokensis सामान्य स्कन्दिसरट
podomere *Zool.* 1 पादखण्ड *m.*
2 = limb-segment अवयव-खण्ड *m.*
Podophrya *Zool.* परिचूष-प्रजाति
podophyllin लघुपत्रि *f.*
podophylli resina लघुपत्र-उद्यास
podophylli rhizoma = podophyllum *Pharm.*
Podophyllum *Bot.* लघुपत्र-प्रजाति
P. emodi (Indian podophyllum) सामान्य लघुपत्र (Nadk. लघुपत्र)
podophyllum = podophylli rhizoma = podophyllum rhizome = may-apple root = American mandrake *Pharm.* लघुपत्र-मूल *n.*
podophyllus *Bot. Tax.* (with stalked leaves) वृन्तपर्ण
Podosphaera *Bot.* (dichotomously branched, appendages to the perithecium) युग्मासिता-प्रजाति
Podostemaceae *Bot.* नदीतृण-कुल *n.*
Podostemon *Bot.* (genus of the river-weeds) नदीतृण-प्रजाति
podsol (grey ashlike soil) भस्म-मृदा *f.*
podsolization भस्ममृदा-करण, भस्ममृदा-भवन
Podura = Orchesella
Poebrotherium *Paleontol.* (an early camelid) पूर्वोष्ट्र-प्रजाति
Cf. Procamelus प्रागुष्ट्र-प्रजाति
P. labiatum सामान्य पूर्वोष्ट्र
Poecilobdella *Zool.* (Gk. *poikilos* 'variegated') शबलौका-प्रजाति
Poecilosoma *Zool.* (Gk. *poikilos* 'variegated') शबलकाय-प्रजाति
P. luteolum (Lat. *luteolum* 'yellowish') पीत शबलकाय
poem कविता *f.*, काव्य *n.*
poet कवि *m.*
poetaster किंकवि *m.*
poet laureate राज-कवि *m.*
poetry कविता *f.*, पद्य *n.*
Pogonatum *Bot.* (Gk. *pogon* 'beard') कूर्चप्रावर-प्रजाति
Pogostemon (fr. Gk. *pogon* 'beard', *stemon* 'thread': filaments usually bearded—Basu) कूर्चांशु-प्रजाति
P. parviflorus (Lat. *parvus* 'little') लघुपुष्प कूर्चांशु
P. plectranthoides (leaves pubescent—Basu) रोमशपत्र कूर्चांशु
P. purpurascens नीलारुण कूर्चांशु
Pohl's commutator *Phys.* (mercury cup commutator) पारदचषक-व्यत्ययक
poi पोई
-poiesis *Med.* -उत्पाद
-poietic *Med.* -उत्पादक
poikilitic *adj. Petrog.* (Gk. *poikilos* 'spotted, pied'. The speckled or mottled appearance of certain minerals, due to the inclusions of others within them —Johannsen I.50) शबल
poikilitic texture *Petrog.* शबल वयन
poikilophitic *adj. Petrog.* (Tyrrell p.90) शबल-कासिताश्मिक (ophitic कासिताश्मिक)
poikilotherm *adj.* अनेकतापी (-इन्)
poikilothermal = poikilothermic
poikilothermic *adj.* अनेकतापीय
poikilothermism अनेकतापता *f.*
poikilothermous = poikilothermic
Poinciana *Bot.* (ornamental flowers) आभरण-प्रजाति
P. elata (white gold mohur) सित-पुष्प आभरण
P. regia राज-आभरण

Poinsettia *Bot.* (coloured bracts) वर्णिनिपत्र-प्रजाति
  P. pulcherrima शोभन वर्णिनिपत्र
point 1 बिन्दु *m.*
  2 पद *n.*, प्रश्न *m.*
  3 विनिर्देश *m.*
  4 अग्र *n.*, अणि *m.*
  5 अंक *m.*
  6 स्थान *n.*
  7 *Animal Anat.* (as, of a horse) अंग *n.*
  8 *Astron.* (each point = $11\frac{1}{4}$) बिन्दु *m.*
  9 *Elec.* (a switch) संविद्युत् *m.*
  10 *Mach.* पद *n.* (as in: p. of admission)
  11 *Math.* बिन्दु *m.* (as in .43)
   points = hints *Math.* उद्देशक *m.*
  12 *Rly.* कण्टक *m.*, कांटा
  13 *Type Founding* बिन्दु *m.*
  14 *Venery* (tine of an antler) शृंग-शाखा *f.*, सींग की शाखा
  15 *Punctuation* चिह्न *n.*
point *vb.* 1 विनिर्देश करना
  2 (to finish a wall by filling the joints with cement, mortar etc.) सन्धिपूरण, टीप करना
  3 *Med.* (said of an abscess) अग्रभाग बनाना
point at issue वाद-पद, विचारास्पद प्रश्न
point circle बिन्दु-वृत्त
pointed *adj.* कण्टाग्र, तीक्ष्ण
pointed end 1 *Zool.* अणिमद् अग्र
  2 (of a crystal) तीक्ष्ण अग्र
pointed legs कण्टाग्र पाद
pointed-mouth rhinoceros = black rhinoceros कृष्ण गण्डक
pointed tip अणि *m.*
pointer 1 सूची *f.*, देष्टा (तृ) *m.*
  2 (a dog which hunts by scent) गन्धाखेटिक *m.* (आखेटिक ancient word for hound)
point focus *Ophthalmol.* बिन्दु-नाभि
point for consideration विचारार्थ प्रश्न
Point Four Program चतुर्थ सूत्र कार्यक्रम
point indicator *Rly.* कण्ट-देशक
pointing 1 सन्धिपूरण *n.*, टीप करना
  2 (material for pointing) सन्धिपूरण-सामग्री *f.*
  3 (of an abscess) अग्रभाग बनना
point of admission *Mach.* प्रवेश-पद
point of application *Math.* प्रयोग-बिन्दु
point of Aries मेष-बिन्दु
point of compression *Mach.* संपीड-पद

72

point of concurrence *Math.* संगम-बिन्दु
point of contact *Math.* संस्पर्श-बिन्दु
point of contrary flexure *Math.* विपरीत-नति-बिन्दु
point of convergence *Ophthalmol.* अभिसरण-बिन्दु
point of cut off *Mach.* रोध-पद
point of difference मतभेद का विषय
point of divergence *Ophthalmol.* अपसार-बिन्दु, अपसरण-बिन्दु
point of doubt संदेह-पद
point of emergence *Ophthalmol.* उन्मज्जन-बिन्दु
point of fixation = point of regard *Ophthalmol.* लक्ष-बिन्दु
point of graze *Mil.* आस्पर्श-बिन्दु
point of incidence *Ophthalmol.* आपात-बिन्दु
point of inflection *Math.* नतिपरिवर्तन-बिन्दु
point of intersection मिथश्छेद-बिन्दु, मिथश्छेदन-बिन्दु
point of law विधि-प्रश्न
point of Libra तुला-बिन्दु
point of order *Parl. Practice* औचित्य-प्रश्न
point of reflection *Ophthalmol.* परावर्तन-बिन्दु
point of refraction *Phys.* भुजायन-बिन्दु
point of regard = point of fixation
point of release *Mach.* उन्मोक-पद
point of reversal विपर्यय-बिन्दु
point of rotation परिभ्रमण-बिन्दु
point of sperm entry *Zool.* शुक्रकोशा-प्रवेश-बिन्दु, शुक्र-प्रवेश-बिन्दु
point of support *Phys.* आधार-बिन्दु
point of suspension *Phys.* निलम्बन-बिन्दु
point of the pin सूच्यग्र, सूई की नोक
point of view दृष्टिकोण *m.*
point out निर्देशन, निर्देश करना, (as, mistakes) निकालना
points *see* point
points and crossings *Rly.* कांटा और कैंची, कण्ट तथा कर्तरी
points for decision विनिश्चेय विषय
points for discussion चर्चा-पद
points indicator *Rly.* कण्ट-दर्शक
points in issue विचार्य प्रश्न
points locked *Rly.* पाशित कण्टक
pointsman 1 *Rly.* काण्टिक *m.*, कांटे वाला
  2 = switchman
points muccaddum *Rly.* कण्ट-मुख्य *m.*
points of entry प्रवेश-स्थान
points of the compass दिग्घटी-बिन्दु
point source *Phys.* प्रभव-बिन्दु
point source of light *Photom.* प्रकाश का प्रभव-बिन्दु
points rationing अंक-समभाजन
points set and locked *Rl* चालित और पाशित कण्टक
points under discussion चर्चाधीन विषय
point system (in rationing) अंक-पद्धति
point wandering बिन्दु-भ्राम *m.*
poiser = halter = balancer *Zool.* संतोलक *m.*
Poiseuille's law (of fluid flow) तरल-प्रवाह-नियम

$$V = \frac{\pi p r^4}{8 l \eta} \qquad \text{वे} = \frac{\text{प्या न त्र}^{४}}{\text{८ द ल}}$$

where
  V = velocity of flow वे (प्रवेग)
  p = pressure difference न (निपीड)
  r = radius of tube त्र (त्रिज्या)
  l = length of tube द (दैर्घ्य)
  η = coefficient of fluid viscosity ल (आलगत्व) (McLean I.897)
poison *n.* विष *n.* (Const.)
poison *vb.* 1 विषायण, विषप्रयोग करना, विष देना, विष डालना
  2 *Physical Chem.* दूषण
poison bait विष-चार
poison baiting विष-चारण
poisonberry 1 (*Anamirta cocculus*) विषबदरी *f.*
  2 = bittersweet (*Solanum dulcamara*) कट्वामधु *m.*
poison bulb 1 विष-कन्द
  2 (*Crinum asiaticum*) विषमर्दनी *f.* (B.,M.)
poison campaign विष-अभियान
poison duct *Zool.* विष-प्रणाली
poisoned *adj.* विषाक्त, विष-, विषकृत
poisoned baits विषाक्त चार
poisoned food विषान्न *n.*
poisoner विषदाता (-तृ) *m.*
poison fang विष-दन्त
poison-flower = bittersweet (*Solanum dulcamara*) कट्वामधु *m.*
poison glands *Zool.* विष-ग्रन्थि
poison hemlock विषगर्जर *m.*
poisoning 1 विषायण *n.*, विषप्रयोग *m.*, विष देना, विष डालना

2 (of catalyst) दूषण *n.*
poison ivy (*Rhus toxicodendron, Rhus quercifolia, Rhus diversiloba*) विष-कर्कटशृंगी *f.*
poison jaw विष-हनु
poison nut 1 (*Strychnos nux-vomica*) विषतिन्दु *m.* (N.,M.)
2 (*Jatropha curcas*) वनैरण्ड *m.*, जंगली एरण्ड
poisonous *adj.* विषालु, विष-
poisonous dose *Med.* विषालु मात्रा
poisonous drug विषालु भेषज
poisonous gas विष-वाति
poisonous ingredients विषालु संयोगांग
poisonous substance विषालु पदार्थ
poisonous tea plant=bittersweet (*Solanum dulcamara*) कद्वामधु *m.*
poisonous vegetable oils विषालु वनस्पति-तैल
poison pills विष-गुटिका
poison poppy=red poppy (*Papaver rhoeas*) रक्त अहिफेन *m.*
poison sac विष-स्यून
Poisons Act विष-अधिनियम
poison solution विष-विलयन
poison tree=blinding tree
Poisson distribution *Statistics* (in which the proportion of success in the population is very small) प्राल्प-वितरण
poker तुद *m.*
pokeroot=phytolacca *Pharm.* (contains a very bitter resin) कटुघास *m.*
pokras pheasant पालाक्ष जीवक *m.* (*for explanation see* kokias)
Polacanthus *Zool.* (has elevated spines—Swinton) उत्कण्टसरट-प्रजाति
Polanisia felina=Cleome felina *Bot.*
Polanisia viscosa=Cleome viscosa *Bot.*
polar *adj.* ध्रुवीय, ध्रुवी (-इन्), ध्रुव-, अन्त-
-**polar** *Zool.* -लांगूल (axon)
polar bear 1 ध्रुवीय ऋक्ष
2 (a colour, yellowish red-yellow रक्तातिपीत in hue, of low अव saturation and very high सु brilliance) स्ववरक्तातिपीत
polar belts ध्रुवीय कटिबन्ध
polar body 1 *Bact.* ध्रुव-काय *m.*
2=polar cell=polar globule *Biol.* (a minute cell which separates from the egg during its maturation; finally disappearing) कोषिका *f.*
polar bond ध्रुवीय बन्ध
polar caps *Cytol.* ध्रुव-टोपी
polar cell=polar body
polar cleft *Bot.* अन्त-दरी
polar coordinates *Math.* ध्रुवीय धाम
polar distance *Math.* ध्रुवीय दूरत्व
polar equation *Math.* ध्रुवीय समीकार
polar form *Math.* ध्रुवीय रूप
polar formula *Math.* ध्रुवीय सूत्र
polar furrow *Zool.* ध्रुवीय सीता
polar globule=polar body
polar hare=arctic hare
polarilocular spore=blasteniospore
polarimeter *Optics* (for measuring polarization) अभिस्पन्द-मान *m.*
polarimetry अभिस्पन्द-मिति *f.*
Polaris=North Star *Astron.* उत्तर ध्रुव *m.*
Polaris = α Ursae Minoris *Astron.* प्रथम लघु ऋषि *m.*
polariscope *Optics* अभिस्पन्देक्ष *m.*
polarise=polarize
polarity *Zool.* (the quality of having poles) ध्रुविता *f.*
polarization 1 (of light) अभिस्पन्दन *n.*
2 *Chem.* ध्रुवीयण *n.*
atomic polarization (P_a) परमाण्विक ध्रुवीयण (ध्रुप)
electron polarization (P_e) विद्युदणु ध्रुवीयण (ध्रुवि)
orientation polarization (P_o) अनुस्थापन ध्रुवीयण (ध्रुअ)
polarization of light प्रकाशाभिस्पन्दन
polarize *vb.* अभिस्पन्दन
polarized by reflection *Phys.* परावर्तन द्वारा अभिस्पन्दित
polarized light अभिस्पन्दित प्रकाश
polarizer अभिस्पन्दक *m.*
polar line *Math.* ध्रुवीय रेखा
polar nodule *Bot.* अन्त-ग्रन्था
polar orange *Col. Ind.* ध्रुवीय नारंग
polar plane *Math.* ध्रुवी समतल
polar plate *Biol.* ध्रुव-पट्ट
polar plug *Zool.* अन्त लिंग
polar point *Astron.* ध्रुव-बिन्दु
polar reciprocals *Math.* ध्रुवीय व्युत्क्रम
polar red *Col. Ind.* ध्रुवीय रक्त
polar region ध्रुव-प्रदेश
polar seas ध्रुवीय समुद्र
polar subnormal *Math.* ध्रुवीय अधोलम्ब
polar subtangent *Math.* ध्रुवीय अधःस्पर्शी
polar triangles ध्रुवीय त्रिकोण
polar yellow *Col. Ind.* ध्रुवीय पीत
polar zone ध्रुवीय कटिबन्ध
pole *n.* 1 वल्लक *m.*, बल्ली
2 स्तम्भ *m.*, खम्भा
3 (measure of 5½ yards)=**rod** वंश *m.*
4 *Astron.* a ध्रुव *m.*
b (of the ecliptic) कदम्ब *m.*
5 *Biol.* ध्रुव *m.*
6 *Forestry* (a tree whose breast-high diameter runs from 4 to 12 inches) वृक्षक *m.*
7 *Geog.* (as in: North Pole) ध्रुव *m.*
8 (of polar coordinates) *Math.* आदि बिन्दु *m.*
9 *Rly.* वलक *m.*
pole *vb. Chem.* वंशविचालन
pole axe परशु *m.*, फरसा
pole bacillus=Czaplewski's bacillus
pole-bacterium *see* Czaplewski's bacillus
pole cap *Rly.* वलक-टोपी
polecat मार्जारिका *f.*
pole cells *Biol.* ध्रुव-कोशा
pole crop *Forestry* (a crop consisting of poles) वृक्षक-सस्य, वृक्षक-वन *n.* (*for explanation see* crop)
pole-crop methods *Forestry* वृक्षक-सस्य-रीति
pole-flounder = deepsea flounder अगाध-पृथा
Polenske value *or* **number** (measure of the insoluble volatile fatty acids in a sample of fat or oil—Bennet) स्नेह-परीक्षांक
pole of the ecliptic *Astron.* कदम्ब *m.*
poleplasm *Zool.* (At the end of the egg opposite the nurse-cells is a patch of protoplasm called by Hegner the poleplasm — Doncaster p.177) ध्रुवप्ररस *m.*
pole strength *Phys.* ध्रुव-शक्ति
pole strength measurement *Phys.* ध्रुव-शक्ति-मापन
pole wood *Forestry* वृक्षक-वन
polianite लोजारेयिज *m.* (लो- for लोहक manganese, जारेय oxide, -इज for खनिज mineral)
Polianthes *Bot.* रजनीगन्धा-प्रजाति
P. tuberosa (tuberose) सामान्य-रजनीगन्धा (B., M., Ben. रजनीगन्धा)
Polian vesicle *Zool.* सवृन्त आशयक
police आरक्षी (-इन्) *m.* (ancient word) (Const.)

Police Act आरक्षि-अधिनियम
police armourer आरक्षि-आयुधिक
police authorities आरक्षि-प्राधिकारी
police authority आरक्षि-प्राधिकार
Police Benevolent Fund आरक्षि-हितकारी निधि
police charge sheet आरक्षि-दोषारोप-पत्र
police coat आरक्षि-चोल
Police Commissioner आरक्षि-आयुक्त
police constable आरक्षी (-इन्) *m.*
police court (an inferior court exercising limited jurisdiction over offences of a criminal nature) आरक्षि-न्यायालय
police custody आरक्षि-अभिरक्षा
police department आरक्षि-विभाग
police district आरक्षि-मण्डल
police drill आरक्षि-योग्या
police enquiry आरक्षि-परिपृच्छा
police escort मार्ग-आरक्षी
police force आरक्षि-बल
police gazette आरक्षि-पत्र
police general diary आरक्षि-सामान्य-दैनंदिनी
police guard आरक्षि-रक्षक
police hospital आरक्षि-चिकित्सालय
police inspector आरक्षि-निरीक्षक
police intelligence आरक्षि-गुप्तवार्ता
police judge = police justice
police jurisdiction आरक्षि-क्षेत्राधिकार
police justice = police judge आरक्षि-न्यायाधीश
police library आरक्षि-पुस्तकालय
police magistrate आरक्षि-दण्डाधिकारी
policeman 1 (constable) आरक्षी (-इन्) *m.*
2 (an instrument, as a flat piece of rubber on the end of a glass rod, for removing solids from a beaker or other vessel) अपघर्ष *m.*
Police Manual आरक्षि-नियमावलि
police officer आरक्षि-अधिकारी
police official आरक्षि-उपाधिकारी
police outpost आरक्षि-चौकी
police papers आरक्षि-पत्र
police party आरक्षि-दल
police patel आरक्षी पटेल
police pattern आरक्षि-शैली
police post आरक्षि-चौकी
police power *Law* (the inherent power of a government to maintain the general security, general morals and conditions of social and political life) शासन-शक्ति
police practical test आरक्षि-आनुष्ठानिक-परीक्षा
Police Prosecuting Inspector आरक्षी अभियोजक निरीक्षक
police purposes आरक्षि-प्रयोजन
police register आरक्षि-पञ्जी
police-registered आरक्षि-पञ्जीयित
police regulations आरक्षि-विनियम
police remount fund आरक्षि-प्रत्यश्व-निधि
police report आरक्षि-प्रतिवेदन
police rules आरक्षि-नियम
police service आरक्षि-सेवा
police squad आरक्षि-वृन्द
police station स्थानक *n.*, थाना
police station-house थाना
police station-house officer थाना-अधिकारी
Police Sub-Prosecutor आरक्षि-उप-अभियोक्ता
police surveillance register आरक्षि-संनिरीक्षण-पञ्जी
police training college आरक्षि-प्रशिक्षण-महाविद्यालय
police training school आरक्षि-प्रशिक्षण-विद्यालय
police wireless officer आरक्षि-वितन्तु-अधिकारी
policy 1 नीति *f.* (Const.)
politics राजनीति
2 *Insurance* गोपलेख *m.* (गोप stands both for आगोप and प्रगोप)
accident policy दुर्घटना-गोपलेख
endowment policy नीवि-गोपलेख
fire policy अग्नि-गोपलेख
lapsed policy व्यपगत गोपलेख
life policy जीवन-गोपलेख
running policy चल गोपलेख
unvalued policy अनर्हित गोपलेख
valued policy अर्हित गोपलेख
whole life policy आजीवन गोपलेख
policy and plans नीति और योजनाएं
policy-broker गोपलेख-मध्यग
policy-decision नीति-विनिश्चय
policy-holder गोपलेख-धारी
policy loan गोपलेख-उधार
policy matter नीति-विषय
policy of assurance प्रगोप-लेख
policy of government शासन-नीति
policy of insurance आगोप-लेख
policy of sea-insurance समुद्र-गोपलेख
policy or practice नीति अथवा व्यवहार
policy question नीति-प्रश्न, नीतिसंबन्धी प्रश्न
policy statement नीति-वक्तव्य, नीति-संबन्धी वक्तव्य
policy year गोपलेख-वर्ष
poliment = red chalk
poling *Chem.* वंशविचालन *n.*
polioencephalitis मस्तिष्कधूसरकोप *m.*
poliomyelitis (inflammation of the grey matter of the spinal cord) मेरु-धूसरकोप *m.*
polish *n.* प्रमार्ज *m.*
polish *vb.* प्रमार्जन
polishable *adj.* प्रमृज्य
polished *adj.* प्रमार्जित, प्रमृष्ट
polished rice प्रमार्जित तण्डुल, प्रमार्जित चावल
polished surface *Phys.* प्रमार्जित तल
polisher प्रमार्जक *m.*
polishing cloth प्रमार्जन-वस्त्र
polishing materials प्रमार्जन-सामग्री
polishing of grains धान्य-प्रमार्जन
polishing red *Col. Ind.* प्रमार्जन रक्त
polishings (rice) *Biochem.* प्रमार्ज *m.*
politic *adj.* 1 (constitutional) सांवैधानिक
2 (sagacious in devising or promoting a policy) चतुर, नीतिकुशल, नीतिज्ञ
3 नीतिपूर्ण, नीतियुक्त
4 कूटनैतिक
political *adj.* राजनैतिक (Const.)
political activity राजनैतिक क्रियाशीलता, राजनैतिक हलचल
political affairs राजनैतिक कार्य
political agent राजनैतिक अभिकर्ता
political and military department राजनैतिक तथा सैनिक विभाग
political antecedent राजनैतिक प्राग्वृत्त
political arithmetic राजनैतिक गणित
1 (economics) अर्थशास्त्र *n.*.
2 *Statistics* (the study of the social and financial statistics of a state) राज्य-सांख्यिकी *f.*
political aspect राजनैतिक स्वरूप
political association राजनैतिक संस्था
political conditions राजनैतिक परिस्थितियां
political corporation राजनैतिक निगम
political department राजनैतिक विभाग, देशीयराज्य-विभाग
political department cadre राजनैतिक विभाग-संवर्ग
political discretion राजनैतिक विवेक
political division (a district or subdi-

vision of a district...Aiyar p. 987a) राजनैतिक विभाग
political economy राज्यार्थव्यवस्था *f.*. अर्थशास्त्र *n.*
political education of the people लोगों की राजनैतिक शिक्षा
political gathering राजनैतिक जनसमूह, राजनैतिक सभा
political liberty राजनैतिक स्वाधीनता, राजनैतिक स्वातन्त्र्य
political life राजनैतिक जीवन
political matter राजनैतिक विषय
political meeting राजनैतिक सभा
political members राजनैतिक सदस्य
political movement राजनैतिक आन्दोलन
political newspaper राजनैतिक समाचारपत्र
political offence *Law* राजनैतिक अपराध
Political Officer राजनैतिक अधिकारी
political organization राजनैतिक संस्था
political outrage राजनैतिक आधर्ष, राजनैतिक आतंक
political party राजनैतिक पक्ष
political pension राजनैतिक निवृत्तिवेतन
political pensioner राजनैतिक निवृत्तिवैतनिक
political power राजनैतिक शक्ति
political prisoner राजनैतिक बन्दी
political reasons राजनैतिक कारण
Political Resident राजनैतिक वासामात्य
political rights राजनैतिक अधिकार
political science राजनीति-विज्ञान
political upheaval राजनैतिक उथलपुथल
political warfare राजनैतिक युद्ध
politician राजनीतिज्ञ *m.*
politics राजनीति *f.*
poll *n.* 1 (casting of votes) मतदान *n.*
2 (recording of votes) मतलेखन *n.*
3 (number of votes cast) दत्तमत-संख्या, मतसंख्या *f.*
4 (place where the votes are cast) मतदानस्थान, मतस्थान *n.*
poll *vb.* = top off *Forestry* शीर्षच्छेदन
pollan (a lake whitefish) श्वेतिका *f.*
pollard *n.* 1 *Forestry* [a tree whose stem has been cut off (usually above the height to which cattle can reach) for the production of shoots from adventitious buds—I.F.R.) कृत्तस्कन्ध *m.*
2 (a coarse अव kind of bran बुस) अवबुस *n.*
pollard *vb. Forestry* स्कन्धकर्तन
pollarded *adj. Forestry* कृत्तस्कन्ध
pollarded teak trees *Forestry* कृत्तस्कन्ध सागौन के पेड़
pollarding *Forestry* स्कन्धकर्तन *n.*
pollard method *Forestry* स्कन्धकर्तन-रीति
pollard shoots *Forestry* स्कन्ध-प्ररोह
Cf. coppice shoots स्थूण-प्ररोह
pollard system *Forestry* स्कन्धकर्तन-पद्धति
pollen *Bot.* पराग *m.*
pollen chamber *Bot.* पराग-वेश्म
pollen flower *Bot.* पराग-पुष्प
pollen grain *Bot.* पराग-कण
Pollenia *Zool.* समूहमक्षी-प्रजाति
P. rudis (cluster-fly) सामान्य-समूहमक्षी
pollen propotency पराग-प्रशक्ति
pollen sac *Bot.* पराग-स्यून, पराग-कोष
pollen tube *Bot.* पराग-नाल
pollex (Lat., 'thumb') अंगुष्ठ *m.*
pollination *Bot.* (transference of pollen-grains) परागण, पराग-संक्रमण, पराग-संक्रामण *n.*
pollination drop *Bot.* परागण-बिन्दु
pollination mechanism *Bot.* परागण-रचना, परागण-तन्त्र
polling मतदान *n.*
polling booth मतदान-केन्द्र
Polling Officer मतदान-अधिकारी
pollinium *Bot.* (pollen mass) परागपिण्ड *m.*
pollinization = pollination
pollinodium = antheridium पुंधानी *f.*
poll tax (a tax of so much per head) प्रतिव्यक्ति कर, प्रतिपुरुष कर
pollucite स्फशुसिज *m.* (स्फ- for स्फटयातु aluminium, शु- for शुतातु cesium, स- for सैकतीय silicate, -इज for खनिज mineral)
pollute *vb.* कलुषित करना, दूषित करना
polluted water *Hygiene* दूषित जल
polluted water-supply दूषित जल-प्रदाय
pollution 1 कलुषीकरण *n.*
2 (of water) दूषण *n.*, दूषित करना
pollution of air *Hygiene* वायु-दूषण
pollux *Mineral.* = pollucite
Pollux = Hercules = β Geminorum द्वितीय मिथुन *n.*, द्वितीय पुनर्वसु, भीम *m.*
polo *Sports* अश्वकन्दुक *m.*
polonium *Chem.* तोयातु *m.*
-poly *Econ.*
monopoly एकाधिकार
duopoly द्व्यधिकार
oligopoly अल्पजनाधिकार
poly- (Gk. *polu* from Sanskrit पुरु)
1 *Chem.* पुरु-
2 बहु-
poly-acidic *adj.* पुरु-अम्लिक
polyad (with a valency greater than two) पुरुसंयुज
poly-adelphous *adj. Bot.* पुरु-संभाग
Polyalthia *Bot.* पुत्रजी वे-प्रजाति
P. cerasoides प्रबदराभ पुत्रजीवी (*cerasoides* 'resembling a cherry tree'. प्रबदर cherry)
P. fragrans सुरभि पुत्रजीवी (सुरभि '*fragrans*')
P. longifolia (mast tree, Indian fir) सामान्य पुत्रजीवी (Basu पुत्रजीव, Kan. पुत्रजीवी)
P. simiarum उत्कल-पुत्रजीवी (उत्कल Orissa)
polyandrous *adj. Bot.* पुरुपुंकेसर, पृथक्-पुंकेसर
Polyangiaceae *Bact.* (cysts rounded, usually many—Berges) पुरुकोष्ठ-कुल *n.*
Polyangium *Bact.* पुरुकोष्ठ-प्रजाति
P. simplex एकी पुरुकोष्ठ
polyanthus *Bot. Tax.* (with many flowers) पुरुपुष्प
Polyanthus *Bot.* पुरुपुष्प-प्रजाति
P. tuberosa सामान्य पुरुपुष्प
polyarch *adj. Bot.* पुरुसूत्र
polyargyrite पुरुरजतिज *m.* (पुरु- poly-, रजत argyr-, -इज '-ite' for खनिज mineral)
Polyarthra *Zool.* नैकसन्धि-प्रजाति
Dist. Polygonum पुरुसन्धि-प्रजाति
Polyaspidae *Zool.* पुरुकवचाः *m.pl.*
polyatomic *adj.* पुरुपरमाण्विक
polyaxial joint = multiaxial joint *Anat.* बहुक्ष सन्धि
polybasite रजांशिज *m.* (रज- for रजत silver, अं- for अञ्जन antimony, श- for शुल्वेय sulphide, -इज for खनिज mineral)
Polycarpa *Zool.* सलोद्वारि-प्रजाति (सल 'water' ancient word)
Polycarpea *Bot.* पुरुसुमन-प्रजाति
P. corymbosa (flowers numerous—Basu) सामान्य पुरुसुमन
polycarpellary *adj. Bot.* पुरुण्डप (*poly-* from Sanskrit पुरु)
polycarpic perennials *Bot.* आवृत्तफल बहुवर्षी

Polycelis *Zool.* (*poly*+*kelis* from *kelidos* 'a spot') पुरुलाञ्छन-प्रजाति
Polychaeta *Zool.* पुरुरोमिणः *m.pl.*
polychasial *adj. Bot.* पुरुशाखी (-इन्)
polychasial cyme *Bot.* पुरुशाखी बहुवर्ध्यक्ष
polychasium *Bot.* पुरुशाख *m.* (*see* -chasium)
polychromine *Col. Ind.* पुरुवर्णी *f.*
Polycitoridae = Distomidae
polyclad अन्त्रशाखी (-इन्) *m.*
Polycladia *Zool.* (the alimentary tract has many primary branches) अन्त्रशाखि-गण *m.* (गण order)
Polycladida = Polycladia
Polycolpa *Zool.* (has pedal lobes) पाद्पालि-प्रजाति
polycotyledony *Bot.* पुरुबीजपत्रता *f.*
polycyclic solenostele *Bot.* (McLean I.558) पुरुचक्रिक नालरम्भ
polycycly *Bot.* बहुचक्रिता *f.*
polycythaemia *Med.* (excess of red blood cells) अतिरक्तकोशता *f.*
polydactyl = hyperdactyl *adj.* अधिकांगुल
polydactylism अधिकांगुलता *f.*
polydactylous = polydactyl
polydactyly = polydactylism
Polydora *Zool.* (Its species excavate galleries in rock or coral or in the shells of various Mollusca—PH.I. 353) अश्मखनक-प्रजाति
polyembryony 1 *Bot.* पुरु-भ्रूणता *f.* 2 *Zool.* = germinogony बहुभ्रूणन *n.*
Polygala *Bot.* पुरुदुग्ध-प्रजाति
P. chinensis = common Indian milkwort (distribution—throughout India) सामान्य पुरुदुग्ध
P. crotalarioides (distribution—temperate Himalayas from Chamba to Sikkim) हिमालय-पुरुदुग्ध
P. glomerata (distribution—Assam) कामरूप-पुरुदुग्ध
P. heyneana = P. sibirica
P. senega क्लोस्य पुरुदुग्ध
P. sibirica = Japanese senega (distribution—China) चीन-पुरुदुग्ध
P. telephioides (distribution—Travancore) केरल-पुरुदुग्ध
Polygalaceae *Bot.* (the milkworts) पुरुदुग्ध-कुल *n.*
polygamist बहुविवाहकर्ता (-तृ), बहुपत्नीक *m.*
polygamous *adj. Bot.* सर्वलिंग (पुं-, स्त्री-, उभय-लिंग)
polygamous plant सर्वलिंगी पादप
polygamy बहुविवाह *m.*
polygenetic *adj.* पुरुच्छाय
polygenetic dyes *Chem.* पुरुच्छाय रञ्जक
polyglandular compound (male, female) *Pharm.* पुरुग्रन्थि संयोग (पुरुष, स्त्री)
polygon *Math.* बहुभुज *m.*
Polygonaceae *Bot.* पुरुसन्धि-कुल *n.* (from *Polygonum* पुरुसन्धि-प्रजाति)
polygonal *Math.* बहुभुज
polygonal body *Bot.* बहुभुज काय
Polygonales *Bot.* पुरुसन्धि-गोत्र *n.*
polygonal prism बहुभुज संक्षेत्र
polygonal protein body *Bot.* बहुभुज प्रोभूजिन-काय
polygonal pyramid *Math.* बहुभुज स्तूप
Polygonatum *Bot.* सितमूल-प्रजाति
P. multiflorum [whitewort (Germ. *Weisswurzel*), Jacob's-ladder, ladder-to-heaven, lady's-seal, lily of the mountain, many knees, St.-Mary's-seal,s ealwort, Solomon's-seal) सामान्य सितमूल
polygon law *Phys.* बहुभुज नियम
polygon of forces *Mech.* बल-बहुभुज
polygon of velocities *Phys.* प्रवेग-बहुभुज
Polygonum *Bot.* पुरुसन्धि-प्रजाति
P. alatum = P. punctatum
P. amphibium भूजल-पुरुसन्धि
P. aviculare (nine-joints, ninety-knot, bird's knotgrass, centinode, knotgrass, knotweed, knotwort) सामान्य पुरुसन्धि (Persian *hazar bundak*)
P. barbatum (nutlets trigonous—Basu) त्रिकोणफल पुरुसन्धि
P. chinense चीन-पुरुसन्धि
P. cymosum = Fagopyrum cymosum
P. glabrum रक्तरोहित पुरुसन्धि (Bom. *raktarohida*)
P. hydropiper (water pepper, arsesmart, biting pepper, biting persicaria, smartweed) जलमरिच पुरुसन्धि
P. macrophyllum = P. sphaerostachyum
P. molle (*mollis* 'soft') मृदु पुरुसन्धि
P. nepalense = P. punctatum
P. orientale (it is a good tonic—Basu) बल्य पुरुसन्धि
P. persicaria (common red persicaria, lady's-thumb, spotted red-shank) (distribution—Kashmir) कश्मीर-पुरुसन्धि
P. plebejum राज्ञीपुष्प पुरुसन्धि (Santali *raniphul*)
P. punctatum = snakeweed (leaves are applied to swellings—Basu) शोफपत्र पुरुसन्धि
P. serrulatum (stems reddish—Basu) रक्तस्तम्भ पुरुसन्धि
P. sphaerostachyum (with brilliantly coloured inflorescence—Basu) दीप्तपुष्प पुरुसन्धि
P. tataricum = Fagopyrum tataricum
P. virginianum (branches hollow—Basu) सुषिरशाख पुरुसन्धि
P. viviparum (alpine knotweed, viviparous bistort) (found from Kashmir to Sikkim—Basu) हिमाद्रि-पुरुसन्धि
Polygordiidae *Zool.* प्रवलयि-वंश *m.*
Polygordius *Zool.* (genus of Archiannellida) प्रवलयि-प्रजाति
polygraph *Med.* पुरुलिख *m.*
polyhalite चूदभ्रशिज *m.* (चू- for चूर्णातु calcium, द- for दहातु potassium, भ्र- for भ्राजातु magnesium, श- for शुल्बीय sulphate, -इज for खनिज mineral)
polyhedral angle *Math.* बहुतल कोण
polyhedron *Geom.* बह्वनीक *m.*
polyhydric *adj.* (*poly*+*hydr*oxyl+-*ic*) *Chem.* पुरूदिक
polyhydroxy *adj. Chem.* पुरूद्जार
polyhydroxyl *Chem.* पुरूद्जारल *n.*
Polykrikos *Zool.* पुरुवलय-प्रजाति
Polymastigina *Zool.* पुरुकश-गण *m.*
Polymastodon *Paleontol.* (molars became extended by the addition of fresh rows of tubercles—Swinnerton p.360) कणिकाहनु-प्रजाति
polymelia = polymely (state of having supernumerary limbs) अधिकांगता *f.*
polymely = polymelia
polymer *Chem.* पुरुभाज *m.*
polymeric *adj. Chem.* पुरुभाजिक
polymerism *Chem.* पुरुभाजता *f.*
polymerization *Chem.* पुरुभाजन *n.*

polymerization flask *Chem.* पुरुभाजन-फ्लिघ
polymerize *vb.* पुरुभाजन
poly-methylene पुरु-प्रोदलेन्य
polymethylene diguanidine पुरुप्रोदलेन्य द्विवैष्ठेयी
polymorph *Biol.* 1 (a polymorphous organism) पुरुरूप *m.*
2 (one of the several forms of such an organism) पुरुरूपैक *m.*
polymorphic *adj. Biol.* पुरुरूप
polymorphic nucleus पुरुरूप न्यष्टि
polymorphism पुरुरूपता *f.*
polymorphonuclear *adj.* (leucocyte) पुरुखण्डन्यष्टि (सितकोशा)
polymorphous *adj.* पुरुरूप
polymorphy पुरुरूपता *f.*
Polynesia पुरुद्वीपावलि *f.*
Polynesian region *Biogeog.* पुरुद्वीपावलि प्रदेश
Polynesian sheath-tailed bat *Mamm.* मलयक व्यक्त-पुच्छ जतु
polyneuritis *Med.* पुरुचेताकोप *m.*
Polynoe *Zool.* (a genus of annelid worms, having the back covered with two rows of scales—Web.) द्विशल्कावलिक-प्रजाति
P. **extenuata** तनु द्विशल्कावलिक
P. **setosissima** रोमी द्विशल्कावलिक
Polynoidae द्विशल्कावलिक-वंश *m.*
polynomial expression *Math.* बहुपद पदसंहति
poly-nucleated *adj. Zool.* बहु-न्यष्टित
Polyodon *Zool.* दर्वीतुण्ड-प्रजाति
Polyodontidae दर्वीतुण्ड-वंश *m.*
Polyoeca *Zool.* पुरुनिवाप-प्रजाति
Polyophthalmus *Zool.* (in addition to the prostomial eyes, it has pairs of eyelike organs on many of the segments of the body—PH. I.342) पुरुनेत्र-प्रजाति
polyp = **polype** = **polypus** *Zool.* (mouth surrounded by tentacles) पुर्वंगक *n.*
Polypedates *Zool.* तरुमण्डूक-प्रजाति
Polypeptide *Biochem.* पुरुपाचेय *n.*
Polypetalae = **Choripetalae** *Bot.* अयुक्तदलाः, पृथग्दलाः *m.pl.* (petals are not united)
polypetalous *adj. Bot.* (having the petals separate or not united) पृथग्दल
polypetalous corolla *Bot.* पृथग्दली (पृथग्दल-दली)
polyphagous *adj. Plant Pathol.* (feeding on many different plants or kinds of food—Leach) पुरुभक्ष, बहुविधभक्ष
polyphalangism *Med.* अधिकांगुलिपर्वता *f.*
polyphasic *adj. Zool.* पुर्वस्थ (पुरु + अवस्थ), पुरुप्रावस्थ
polyphasic system *Zool.* पुरुप्रावस्थ संहति
Polyphemus *Zool.* (has a large eye-like spot in each hind wing) नयनपक्ष-प्रजाति
polyphenyl black *Col. Ind.* पुरुदर्शल काल
p. **blue** पुरुदर्शल नील
p. **blue-black** पुरुदर्शल नील-कृष्ण
p. **fast grey** पुरुदर्शल स्थिर धूसर
p. **fast red** पुरुदर्शल स्थिर रक्त
p. **green** पुरुदर्शल हरि
p. **orange** पुरुदर्शल नारंग
p. **pure blue** पुरुदर्शल शुद्ध नील
p. **yellow** पुरुदर्शल पीत
polyphyletic *adj. Biol.* (descended from diverse ancestors—Chambers) बहूद्भव
polyphyletic origin = **polyphyletic** बहु-उद्भव
polyphyllous *adj.* (many-leaved) पुरुपर्ण, बहुपर्ण
polyphyllus *Bot. Tax.* (many-leaved) पुरुपर्ण
polyphyodont *adj. Zool.* बहुवारदन्त, बहुशोदन्त
polyphyodont dentition बहुशो-दन्तोद्भेदन
Polyplacophora (eight calcified plates) = **Placophora** *Zool.* अष्टपट्टाः *m.pl.*, अष्टपट्ट-गण *m.*
polyplast = **morula** *Zool.* गुटीपुञ्ज *m.*
Polyplectron *Aves* सारपाद-प्रजाति (सारपाद ancient word—the tarsi are long and strong सार)
polyploid *adj. Zool.* बहुगुण, पुरुगुण
polyploid nucleus *Biol.* बहुगुण न्यष्टि
polyploidy *Zool.* पुरुगुणता, पुरुगुणावस्था *f.*
polypod *Zool.* पुरुपाद *m.*
Polypodeae *Bot.* नग्नगुच्छालुकुल *n.*
Polypodiaceae *Bot.* नग्नगुच्छ-कुल *n.*
Polypodium 1 *Bot.* (a genus of ferns distinguished by the roundish naked sori बीधागुच्छ) नग्नगुच्छ-प्रजाति
2 *Zool.* पुरुपाद-प्रजाति
P. **lepidota** = **Pleopeltis lanceolata**
P. **quercifolium** = **Drynaria quercifolia**
polypody *Zool.* पुरुपादता *f.*
polypore *Bot.* सितछत्र *n.*
Polyporus *Bot.* सितछत्र-प्रजाति
P. **anthelminticus** कृमिघ्न सितछत्र
P. **betulinus** (birch polypore) भूर्जसितछत्र
P. **dryadeus** (liquid is normally exuded from the tubes—McLean I.317) स्यन्दी सितछत्र
P. **officinalis** (white agaric, larch agaric, purging agaric) सामान्य सितछत्र (Hin. छत्री)
polyprotodont पुर्वाग्रदन्त *m.*
Polyprotodontia *Zool.* पुर्वाग्रदन्ताः *m.pl.*
Polypteridae *Zool.* पुरुपक्ष-वंश *m.*
Polypterini पुरुपक्षाः *m.pl.*
Polypterus *Zool.* पुरुपक्ष-प्रजाति
P. **bichir** नदी-पुरुपक्ष
P. **delhezi** (an African fish) कालद्वीप-पुरुपक्ष (कालद्वीप Africa)
polypus = **polyp**
poly-saccharidase पुरु-शर्करेयेद
poly-saccharide *Chem.* पुरु-शर्करेय
poly-saccharose *Chem.* पुरु-शर्कराधु
polysepalous *adj. Bot.* पुरुनिदल, पृथक्निदल
polysilicic acid पुरुसैकतिक अम्ल
Polysiphonia *Bot.* पुरुनाल-प्रजाति (पुरु-poly- + -siphonia -नाल)
P. **fastigiata** (lives as a semiparasite on the Brown Seaweed—McLean I.163) बभ्रुजीवी पुरुनाल
P. **fibrillosa** तान्तव पुरुनाल (तान्तव *fibrillosa*)
P. **nigrescens** श्याम पुरुनाल
P. **violacea** नीललोहित पुरुनाल
polysiphonous *adj. Bot.* पुरुनाल
polyspermy *Biol.* पुरुशुक्रता *f.*
polystele *Bot.* पुरुरम्भ *m.* (short for पुरुमध्यरम्भ)
polystelic *adj. Bot.* पुरुरम्भ
polystely *Bot.* पुरुरम्भता *f.*
Polystomata *Zool.* पुरुमुखाः *m.pl.*
Polystomatidae *Zool.* (a family of worms having a group of strong suckers) पुरुचूष-वंश *m.*
polystomatous *adj.* (many-mouthed) पुरुमुख
Polystomeae *Zool.* बहुचूष-वंश *m.*

Polystomella *Zool.* पुरुछिद्र-प्रजाति
Polystomum *Zool.* बहुचूष-प्रजाति
Polystylophora *Zool.* (endostyle absent) अपूर्वगलग्रन्थिक-अनुगण *m.* (पूर्वगल-ग्रन्थि endostyle + अनुगण suborder)
poly-sulphide *Chem.* पुरु-शुल्बेय
polysyllogism *Logic* संवाक्य-माला *f.*
sorites संक्षेप-माला (short for संक्षेप-संवाक्य-माला)
polysynthetic *adj.* पुरुसंश्लिष्ट
polysynthetic twin *Mineral.* पुरुसंश्लिष्ट युग्म
poly-terpene पुरु-सरलेय
polytheism बहुदेववाद *m.*
polythionic acid पुरुगन्धिक अम्ल
Polytoca *Bot.* काश-प्रजाति
P. barbata सामान्य काश (Basu Ben. काश, Guj. *kansado*, Hin. कांस, Mar. कसई)
Polytrichaceae *Bot.* पुरुकेश-कुल *n.*
Polytrichum *Bot.* (Gk. *polytrichos* 'very hairy') पुरुकेश-प्रजाति
P. commune (always prefers wet soils—McLean I.430) उदन्य पुरुकेश
P. juniperinum सामान्य पुरुकेश
polytrochal *adj. Zool.* बहुवलय
polyuria *Med.* पुरुमूत्रता *f.*
Dist. diabetes बहुमूत्रता
polyvalent *adj.* 1 *Bact.* (containing antibodies specific for, or antigens of, more than one species or strain of microorganism) प्रतिबहु
2 *Chem.* पुरुसंयुज
polyxylic *adj. Bot.* पुरुदारुक (xylem दारु)
polyxylic stems *Bot.* पुरुदारुक स्तम्भ
Polyzoa 1 = **Bryozoa** *Zool.* ('moss-animals') हरिताजीवाः *m.pl.*
2 = **Merozoa**
Pomacea *Zool.* (found in America) रजत-शुक्तिक-प्रजाति
pomade (any soft, greasy, perfumed substance) वासवसा *f.*
Pomatoceros *Zool.* (Gk. *pomatos* 'cover' + Gk. *keras* 'horn') चूर्णावर-प्रजाति
Pomatorhine skua *Aves* बभ्रु लुण्टाक (whole plumage brown बभ्रु)
Pomatorhinus *Aves* असिचञ्चु-प्रजाति (in this genus the principal distinguishing feature is the long sword-like असि slender bill चञ्चु)
pome *Bot.* उत्कोलक *n.*
pomegranate दाडिम *n.*, अनार
pomegranate purple (a colour, bluish-red रक्तनील in hue, of very high अधि saturation and low नि brilliance) न्यधिरक्तनील
pomegranate tree (*Punica granatum*) दाडिम *m.* (B.,M., Kan. Hin.)
pomelo = grape-fruit (*Citrus maxima*) महानिम्बु *m.* (Ben.), चकोतरा
pomeranian (a dog with a foxlike head) लोमश-शिर *m.*
pommel-moose (*Citrus maxima*) महानिम्बु *m.* (Ben.), चकोतरा
pomology (science and practice of fruit-growing, horticulture dealing with the cultivation of fruits) फल-संवर्धन *n.*, फलकृषि *f.*
Pomona green = **night green**
pomp समारोह *m.*, ठाट
pompadour green (a colour, greenish-blue नीलहरि in hue, saturation and brilliance medium मध्य) मध्यनीलहरि
pompadour green pigeon *Aves* सिंहल-हरिताल
Pompeian blue (a colour, greenish-blue नीलहरि in hue, of low अव saturation) अवनीलहरि
Pompeian red (a colour, yellowish-red रक्तापीत in hue, saturation and brilliance medium मध्य) मध्यरक्तापीत
Pompeian yellow (a colour, yellowish red-yellow रक्तातिपीत in hue, of high प्र brilliance) प्ररक्तातिपीत
pompelmos (*Citrus maxima*) महानिम्बु *m.* (Ben.), चकोतरा
pompion (*Cucurbita pepo*) कर्कारु *m.* (Basu)
pompous *adj.* आडम्बरपूर्ण
ponceau = **poppy red** (a colour, yellowish-red रक्तापीत in hue, and of very high अधि saturation) अधिरक्तापीत
ponçeau d'Orient *Col. Ind.* प्राच्य अधि-रक्तापीत
pond तडाग *m.*, पोखर, तालाब
ponderable *adj.* गण्य
ponderosa = **heavy** *adj. Pharm.* गुरु
pond-heron अन्ध-बक (ancient name. अन्ध—when waiting for its food, it sits hunched up, a dowdy, patient little figure not easy to spot against a dark background. Cf. अन्धा बगला in Hindi)
Pondicherry vulture = **black vulture** *Aves* कृष्ण कणिगृध्र
pond reservoir तडागाशय *m.*
pond-scum (free-floating filamentous algae) तडागाप्य *m.*
pond-scum parasite (so called because most of the species are parasitic on algae) तडागाप्यजीवी (-इन्)
pond snail *Zool.* तडाग-मन्थर
pond tortoise *Zool.* तडाग-कूर्म
pondweed *Bot.* पल्वल-घास *m.*, पल्वल-शाक *n.*
Pongamia *Bot.* करञ्ज-प्रजाति
P. atropurpurea = **Adinobotrys atropurpureus**
P. elliptica = **Derris elliptica**
P. glabra (Indian beech) सामान्य करञ्ज (B.,N.,M., Ben. Bom. Kan. Guj. Hin. Mar. Pan. Uri. करञ्ज, Gond *garanji*, Mundari *kuronjodaru*, Oudh *kanji*, Santal *kuruinj*, Tam. *kanjanam*, Tel. *kranuga*, Tulu *korangi*)
pongamia oil करञ्ज-तैल
ponge = **orangutan**
Ponge *Zool.* (genus of orangutans) वनमानुष-प्रजाति
P. satyrus सामान्य वनमानुष
pongee (a colour, yellowish red-yellow रक्तातिपीत in hue, of low अव saturation and high प्र brilliance) प्रावरक्तातिपीत
Pongo = **Ponge**
P. pygmaeus = **Ponge satyrus**
Ponolith = **enamel white**
pons *Anat.*, *Zool.* 1 (a bridge) सेतु *m.*
2 = **pons Varolii** *Zool.* (it connects the two sides of the cerebellum निमस्तिष्क) निसेतु *m.*
ponsol black B paste = **alizanthrene black B**
p. blue BCS powder = **indanthrene BCS**
p. dark blue BR paste = **alizanthrene dark blue BO**
p. green B = **alizanthrene green B**
p. violet RR paste = **alizanthrene violet RR extra**
p. yellow G paste = **alizanthrene yellow G**
pons Varolii = **pons**
pontachrome black A = **chrome black A** (ponta- is an abbreviation of the name of the manufacturers 'Du Pont de Nemours & Co'.)
p. blue R = **chrome blue 2 R**

p. blue-black R conc. = chrome blue-black R
p. brown MW = chrome brown
p. red B = superchrome red B
p. violet SW = chrome violet
pontacyl amaranth = amaranth
p. blue-black SX = acid blue-black
p. brilliant blue A = brilliant acid blue A
p. carmine 2G = acid carmine
p. cloth red 3G = cloth red 3GA
p. dark green T = agalma black-green T
p. fast violet 10B = fast acid violet 10 B
p. fast yellow Y = fast yellow
p. flavine FF = Indian yellow FF = azoflavine FF
p. green B=acid green G
p. light green SF yellowish = light green SF yellowish
p. light yellow GG = fast light yellow
p. ruby G = ruby red A
p. scarlet RR = rainbow scarlet 4R
p. sulfon black BB = sulphon cyanine black BA
p. sulfon blue B = sulphon acid blue BA
p. sulphon violet R = fast wool violet NB
p. violet 6BN = acid violet 6B
pontage charges सेतु-कर *m.*
pontamine black EX = direct black MS
p. blue AX = direct blue G extra
p. brown CG = direct brown GXR
p. catechu B = diamine catechine B
p. copper-blue RRX = oxamine copper-blue 2R
p. diazo black BH conc. = direct fast black BH
p. diazo bordeaux 7B = diazo bordeaux 7B
p. diazo orange = rosanthrene orange R
p. diazo scarlet A = rosanthrene A
p. fast black FF = direct black FF extra
p. fast pink BL = chlorazol fast pink BK
p. fast red F = direct fast red F
p. fast scarlet 4BA = direct fast scarlet SE
p. green BX = direct green B
p. light yellow 5GX = chlorazol fast yellow 5GK
p. orange R = direct orange R
p. scarlet B = direct scarlet B
p. sky blue 5BX = direct sky blue
p. violet N = direct violet N
p. yellow SX = direct yellow
Pontederia *Bot.* नीलशूकी-प्रजाति
P. cordāta = pickerelweed (it has spikes of blue flowers—Web.) सामान्य-नीलशूकी
P. vaginalis = Monochoria vaginalis (the root is chewed for toothache—Basu) दन्तमूल-नीलशूकी
Pontederiaceae (pickerelweed family) *Bot.* नीलशूकी-कुल *n.*
Pontellina *Zool.* वारिस्कन्द-प्रजाति
P. mediterranea (takes long flying leaps out of the water—PH. I.454) सामान्य वारिस्कन्द
Pontic *adj.* (of or pert. to the Pontus, or Black Sea) कृष्णोदधि-
pontiff = pontiff purple (a colour, bluish blue-red रक्तातिनील in hue, of high उद् saturation and low नि brilliance) न्युद्रक्तातिनील
Pontobdella (Gk. *pontos* 'sea') समुद्रौका-प्रजाति
pontoon 1 (a flat-bottomed boat) चिपिटनौका *f.*
2 (a pontoon bridge) नौकासेतु *m.*
pontoon bridge (bridge of boats) नौका-सेतु *m.*
Pontoscolex *Zool.* (Gk. *pontos* 'sea' + *skolex* 'worm') समुद्रकिञ्चुल-प्रजाति
P. corethrurus सामान्य समुद्रकिञ्चुल
Pontosphaera haeckeli सामान्य जलगोल *m.*
Pontus = Black Sea कृष्णोदधि *m.*
pony टट्टू
pony tax टट्टू-कर
poodle (dog) (proud looking) मानी (-इन्) *m.*
pool 1 पल्वल, कुण्ड *n.*
2 (in a joint gambling venture, the total amount contributed to be staked...) संकोष *m.*
3 (common fund) संनिधि *m.*
4 *Com.* (aggregation of the interests of different persons) समुच्चय, विक्रय-संघ *m.*
pooled estimate *Statistics* संगृहीत आगणन
pooled wagons संगृहीत वाहन
pooling of produce उत्पाद का समुच्चयन
pool prices समुच्चय-मूल्य
pool rates समुच्चय-अर्घ
pool sales समुच्चय-विक्रय
poon tree (*Calophyllum elatum*) केरल-पुन्नाग *m.*
Poop = Puppis *Astron.* पुच्छ *n.*
poor *adj.* दरिद्र, निर्धन
poor conductor कुसंवाहक
poor crop अल्प सस्य
poorest *adj.* दरिद्रतम
poor fund-comforts दरिद्र-निधि-सुख-सुविधाएं
poor-house अकिञ्चन-गृह, दरिद्र-शाला
poor-houses rules दरिद्रशाला-नियम
poor-house ward दरिद्र-कक्ष
poor land कम उपजाऊ भूमि
poor law दरिद्र-विधि
poor lime कुचूर्णक
poorly developed अल्प-विकसित
poorly drained अल्प-जलोत्सारित
poor-man's-parmacetty (*Capsella bursa-pastoris*) स्यूनशिम्ब *m.*
poor-man's-treacle 1 (*Allium sativum*) लशुन *n.* (B.,N.,M.)
2 = garlic mustard (*Alliaria officinalis*) लशुनसर्षप *m.*
poor-man's-weatherglass (*Anagallis arvensis*) जलौकामारी *f.*, जौंकमारी
poormen's houses निर्धनों के घर
poor oats = wild oat (*Avena fatua*) वन्य-यविका *f.*
poor patient निर्धन रोगी
poor quality of crop हीन प्रकार का सस्य
poor seed year *Forestry* हीन बीजवर्ष, अल्प-बीज वर्ष
poor soil हीन मृदा
poor visibility अल्प दृश्यता
poor volume अल्प वैपुल्य
P.O.P. (plaster of Paris) द.चू. (दग्धाचूर्ण)
popcorn 1 फुल्लमर्कक *n.*
2 (a colour, reddish-yellow पीतारक्त in hue, of very high सु brilliance) सुपीतारक्त
pope = red poppy (*Papaver rhoeas*) रक्त अहिफेन *m.*
popgun क्रीडा-नलिका
popinjay green = parrot green

poplar वनपिप्पल *m.*
poplar longicorn (*Saperda populnea*) वनपिप्पल-दीर्घशृंग
poplin (a cotton fabric in which the ends per inch greatly exceed the picks per inch) अधिताना *f.*
popliteal *adj. Anat.* जानुपृष्ठीय
poppet valve = lift valve *Rly.*
poppy 1 अहिपुष्प *n.* (from अहिफेन + पुष्प)
2 = poppy red (a colour, yellowish-red रक्तापीत in hue, of very high अधि saturation) अधिरक्तापीत
poppy cultivation अहिपुष्प-कृषि
poppy heads अहिपुष्प-शीर्ष
poppy oil अहिपुष्प-तैल
poppy plant अहिपुष्प-पादप
poppy red (yellowish-red रक्तापीत in hue, of very high अधि saturation) अधिरक्तापीत
poppy seed अहिपुष्प-बीज
poppy seed oil अहिपुष्प-बीज-तैल
populace (the masses as distinguished from those having rank, wealth or position) सामान्य-जन, जनसाधारण
popular *adj.* लोक-प्रचलित, लोकप्रिय
popular book लोकबोध्य पुस्तक, लोकगम्य पुस्तक
popular conception लोक-धारणा
popular election लोक-निर्वाचन
popular elective representation निर्वाचन द्वारा लोक-प्रतिनिधान
popular feeling जनता की भावना, लोक-भावना
popular government लोकप्रिय शासन
popularize *vb.* लोकप्रिय करना, लोकप्रिय बनाना
popular language लोक-भाषा, जन-भाषा
popular magazine लोकप्रिय पत्रिका
popular mind जनता का मन
popular name = trivial name *Taxonomy* लोक-नाम
popular objection जनसाधारण की आपत्ति
popular series (of publications) लोकप्रिय माला
population 1 जनसंख्या *f.* (Const.)
2 (the whole number of people or inhabitants in a country) समस्तजन *m.*
3 *Biol.* जीवसंख्या *f.*
4 = universe *Statistics* (entire group) समग्र *n.*
population equivalent जनसंख्या-समाई
population of crops सस्य-संख्या *f.*
populous parts of the city नगर के घने बसे हुए भाग
Populus *Bot.* वनपिप्पल-प्रजाति
P. alba (white poplar) श्वेत वनपिप्पल
P. balsamifera (balsam poplar) गुग्गुल वनपिप्पल
P. canadensis (Canadian poplar) श्याम वनपिप्पल
P. candicans (balm of Gilead) रजत वनपिप्पल
P. canescens (grey poplar) धूसर वनपिप्पल
P. ciliata सामान्य वनपिप्पल (W. Himalayas वनपीपल, Hin. पहाड़ी पीपल)
P. euphratica (distribution—Sind, Punjab etc.) सिन्धु-वनपिप्पल
P. nigra (black poplar) कृष्ण वनपिप्पल
P. nigra fastigiata (pyramidal poplar) स्तूपाकार कृष्ण वनपिप्पल
P. nigra italica (Lombardy poplar) रोमक कृष्ण वनपिप्पल
P. tremula (aspen) चलपर्ण वनपिप्पल
P.O.R. (preliminary office report) प्रा.का.प्र. (प्रारम्भिक कार्यालय-प्रतिवेदन)
porbeagle *Zool.* (noted for its voracity—Web.) घस्मर *m.* (घस्मर 'voracious' ancient word)
porbeagle shark घस्मर ग्राह
porcelain मृत्स्ना *f.*, चीनी मिट्टी
porcelain acid dish मृत्स्ना अम्ल शरावक
porcelain basin मृत्स्ना-पात्री
porcelain beaker मृत्स्ना-चञ्चुकी
porcelain blue (a colour, green-blue हरिनील in hue, of low अव saturation) अवहरिनील
porcelain casserole *Chem.* मृत्स्ना-पिठर
porcelain clay = China clay
porcelain cup मृत्स्ना-चषक, चीनी मिट्टी का प्याला
porcelain dish मृत्स्ना-शरावक
porcelain filling *Med.* मृत्स्ना-पूरण
porcelain green (a colour, bluish-green हर्यनील in hue, of low अव saturation) अवहर्यनील
porcelain plug मृत्स्ना-निग
porcelanite = porcellanite
Porcellana *Zool.* (It. *porcellana* 'Venus shell') महाशल्क-प्रजाति (महाशल्क 'a kind of sea-crab' in Manu)
porcellanite *Petrog.* मृत्स्नाश्म *m.*
porch द्वारमण्डप *m.* (from Bengali)
porcupine *Mamm.* शल्यकी (-इन्) *m.*
porcupine anteater = echidna *Zool.* शल्यवम्राश *m.*
porcupine-fish शल्यकी-मीन
pore रन्ध्र *n.*
pore angle water रन्ध्र-कोण-जल
pore membrane छिद्र-कला
pore space रन्ध्र-वरिमा, रन्ध्र-स्थान
Porifera = Spongiae = Spongida *Zool.* छिद्रिण: *m.pl.*
porite *Zool.* कुहरी (-इन्) *m.*
Porites *Zool.* (Gk. *poros* 'pore' कुहर) कुहरि-प्रजाति
P. limosa (flourishes in muddy water—Lull p. 58) पंकिल कुहरी
Poritidae *Zool.* कुहरि-वंश *m.*
pork सूकरमांस *n.*, सूअर का मांस
pork tapeworm = Taenia solium *Zool.* सूकर-चूषशिर *m.*
poro- रन्ध्र-
Porocephalus armillatus कंकणी रन्ध्रशिर
porocyte *Zool.* छिद्र-कोशा *f.*
porogamic method *Bot.* द्वारोद्वाह-रीति
porogamy *Bot.* (entry of the pollen tube through the micropyle) द्वारोद्वाह *m.* (पर्यण्डद्वार abbreviated to द्वार)
porometer (to measure the size of fine pores) रन्ध्रमान *m.*
Poromya *Zool.* ह्रस्वनाल-प्रजाति
Poromyidae (siphons short) ह्रस्वनाल-वंश *m.*
poroscope रन्ध्रेक्ष *m.*
poroscopic *adj.* रन्ध्रेक्षीय
poroscopy रन्ध्रेक्षा *f.*
porose = porous *adj.* रन्ध्री (-इन्)
poroseness रन्ध्रिता *f.*
porosimeter (porosity + meter) *Physical Chem.* रन्ध्रितामान *m.*
porosity रन्ध्रिता *f.*
porosity of soil मृदा-रन्ध्रिता
porous *adj.* रन्ध्री (-इन्), रन्ध्रमय
porous battery jar रन्ध्री समूहा-कलश
porous dehiscence *Bot.* रन्ध्री स्फोटना
porous diaphragm रन्ध्री व्यवधि
porous plate रन्ध्री पात्री
porous plug experiment *Phys.* रन्ध्री निग संपरीक्षा
porous pot *Phys.* रन्ध्री पात्र
porous pumice *Geog.* रन्ध्री झामक
porous saucer रन्ध्री शराविका
porous tile रन्ध्री खर्परी
porous wood रन्ध्री काष्ठ, रन्ध्री लकड़ी
Poroxyleae *Bot.* पाषाणदारु-कुल *n.*
Poroxylon *Bot.* (Gk. *poros* 'soft stone'

+*xylon* 'wood') पाषाणदारु-प्रजाति
porpezite *Mineral.* (gold containing palladium up to 10%) निचूषसुवर्णिज *m.* (निचूष- for निचूषातु palladium, सुवर्ण gold, -इज for खनिज mineral)
Porphyra *Bot.* (a genus of red algae with thin plate-like thallus) पट्टरक्त-प्रजाति
porphyrin *Biochem.* नीलारुणि *f.*
Porphyrio *Aves* राजीव-प्रजाति (राजीव occurs in मत्स्यपुराण)
porphyrite *Petrog.* परिपृक्ताश्म *m.*
porphyritic *adj.* परिपृक्तीय
porphyritic rock परिपृक्तीय शैल
porphyroblast *Petrog.* परिपृक्तरुह *m.*
porphyroblastic *adj. Petrog.* परिपृक्त-रुहिक
porphyroclastic *adj. Petrog.* परिपृक्त-दलिक
porphyroid *adj. Petrog.* परिपृक्ताभ
porphyry परिपृक्त *m.*
Porpita *Zool.* (close resemblance to a medusa; discoid body) बिम्बछत्र-प्रजाति
P. pacifica प्रशान्त-बिम्बछत्र
porpoise शिंशुक *m.* (cf. dolphin शिंशुमार)
porpoise oil *Chem.* शिंशुक-तैल
porret (*Allium ampeloprásum*) स्फोट-पलाण्डु *m.*
porridge दलिया
Porrima = γ Virginis *Astron.* तृतीय कन्या *f.*
port 1 (sea port) पत्तन (Const.), समुद्र-पत्तन *n.*
2 (a fortified wine of rich taste and aroma) सुद्राक्षिरा *f.*
3 *Mach.* द्वार *n.*
4 *Rly.* छिद्र, द्वार *n.*
portability वाह्यता, सुवाह्यता *f.*
portable *adj.* वाह्य (ancient word), सुवाह्य
portable crane वाह्य बक
portable dictaphone वाह्य श्रुतभाष
portable machine वाह्य यन्त्र
portable motor वाह्य वहित्र
portable railway वाह्य संयान
Port Administrative Officer पत्तन प्रशासी अधिकारी
Port Advisory Committee पत्तन-मन्त्रणा-समिति
portal of entry प्रवेश-द्वार
portal system *Zool* केशिकाभाजी संहति
portal vein *Anat.* आन्त्रमहानीला (being a large vein), केशिकाभाजी सिरा (breaks up into capillaries)
port authorities पत्तन-प्राधिकारी
port charges पत्तन-प्रभार, पत्तन-शुल्क
port commissioner पत्तन-आयुक्त
port dues पत्तन-देय
porter 1 भारिक *m.*
2 द्वारपाल *m.*
3 (a weak stout, containing about 4 % of alcohol and rich in saccharine matter) अलिपरा *f.*
porterage (porter's charges) भारिक-शुल्क *n.*
porterage charges भारिक-शुल्क
portfolio 1 पत्रोद्वह *m.*
2 (of a minister) विभाग *m.*
portfolio method of storage संग्रहण की पत्रोद्वह रीति
Port Health Officer पत्तन-स्वास्थ्य-अधिकारी
Porthetria = Lymantria
port holes = cinclides
portia tree (*Thespesia populnea*) फलीश *m.* (B.,M.)
portion अंश, भाग *m.*
portion of the building भवन का भाग
portions of viscera अन्तस्त्य-भाग
Port Jackson shark (found in Australia महालंका) महालंका-ग्राह
Portland cement *Chem.* (a hydraulic cement) आम्भस वज्रचूर्ण, सामान्य वज्र-चूर्ण
port limits पत्तन-सीमाएं
port of arrival आगमन-पत्तन
port of call विश्राम-पत्तन (cf. French *port de relâche*, German *Anlegehafen*)
port of debarkation अवतरण-पत्तन
port of discharge (where cargo is taken out) अवतारण-पत्तन
port of disembarkation अवतरण-पत्तन
port of embarkation नौरोहण-पत्तन
port officer पत्तनाधिकारी
port of loading उद्धरण-पत्तन
port of origin उद्गम-पत्तन
port of seizure अभिग्रहण-पत्तन
port of shipment नौभरण-पत्तन
port overtime पत्तन-अधिसमय
Port Oxford cedar = Cupressus lawsoniana
port police पत्तन-आरक्षी
port quarantine पत्तन-निरोधा (Const.)
portrait आलेख्य *n.*, छवि *f.*, जीवालेख्य *n.* (from life जीव)
portrait, bust or statue छवि, अर्धप्रतिमा अथवा प्रतिमा
portray *vb.* आलेखन
port subcommittee पत्तन-उपसमिति
port trust पत्तन-न्यास
port trust bonds पत्तन-न्यास-बन्ध
port trust charges पत्तन-न्यास-प्रभार
Port Trust Commissioner पत्तन-न्यास-आयुक्त
Port Trust Railway पत्तन-न्यास-संयान
Portugal orange (*Citrus aurantium*) नारंग *m.*
Portuguese man-of-war = Physalia
Portuguese red = Carthamus red
Portulaca *Bot.* लोणी-प्रजाति
P. meridiana = P. quadrifida
P. oleracea (common purslane, garden purslane, pot purslane, purslane) सामान्य-लोणी (B.,N. लोणी, MW. लोणिका, Ben. बड़ा लुनिया, Guj. *loni*, Hin. लुनिया, लोनिया)
P. quadrifida लघु-लोणी (B.,N. लघु-लोणिका, Ben. Hin. छोटा लुनिया, Guj. *jhiniluni*, Pan. *lunak*)
P. tuberosa (leaves used in erysipelas—B.,N.) अरुणचर्म-लोणी (अरुणचर्म erysipelas)
Portulacaceae *Bot.* लोणी-कुल *n.*
Portunus *Zool.* (Lat. *portus* 'harbour') पत्तनकर्क-प्रजाति
Porzana *Aves* कुक्कुटिका-प्रजाति (कुक्कुटिका ancient word)
position स्थिति *f.*, स्थान *n.*, अवस्थिति *f.*
position angle *Astron.* स्थिति-कोण
position circle *Astron.* स्थिति-वृत्त
position effect स्थिति-प्रभाव
position line *Astron.* स्थिति-रेखा
position line table *Astron.* स्थिति-रेखा सारणी
position of the foetus गर्भ-स्थिति
position ratio *Math.* स्थिति-अनुपात
position sense *Med.* स्थिति-बोध
positive *n.* 1 *Math.* धन
2 *Photog.* अनुचित्र *n.*
negative प्रतिचित्र (q.v.)
positive *adj.* 1 धन, अस्तिवाची, अस्ति-, सकारात्मक, दृढ
2 *Chem.* अस्त्यात्मक (if this test be positive... यदि यह परीक्षा अस्त्यात्मक हो...)
3 *Elec.* उद्युत्-, धन
4 *Logic* अस्तिवाची (-इन्)
5 *Machinery* (designating or pertaining to a motion or device which is definite, unyielding, con-

stant, or certain in its action; as determined by unyielding parts or exactly controlled movements, as the motion of a system of levers or as a claw clutch) नियत
Cf. negative अनियत
6 *Math.* धन
7 *Statistics* अनुलोम, धन
-positive (gram-positive) *Bact.* -अधाव्य (सुधवाधाव्य)
positive and negative evidence *Law* सकारात्मक और नकारात्मक साक्ष्य
positive angle *Math.* धन कोण
positive anomaly धन विचालिता
positive association 1 *Educ.* सह-संबन्ध
2 *Statistics* अनुलोम संबन्ध, सहसंबन्ध
positive attributes *Statistics* अस्ति-गुण
positive brush cleaning mechanism *Rice* नियत कूर्च-स्वच्छन-यन्त्र
positive catalysis *Chem.* धन आवेजन
positive catalyst *Chem.* धन आवेजक
positive cations धन न्ययन
positive chaemotaxis *Bot.* रासायक्रम *m.*
positive charge *Phys.* उद्युत्-प्रभार
positive check *Econ.* प्राकृतिक अवरोध
positive column *Phys.* धन स्तम्भ
positive correlation = direct correlation *Statistics* अनुलोम सहसंबन्ध
positive dobby *Textiles* नियत चित्रला
positive duties साक्षात् कर्तव्य
positive electricity (it has a higher उद् potential) उद्-युत् *f.*
positive electrode उद्युद्-द्वार
positive evidence *Law* सकारात्मक साक्ष्य, अस्ति-साक्ष्य (*see* evidence)
positive geotropism = progeotropism भूम्यावर्तना
positive heliotropism सूर्यावर्तना
positive heteropycnosis *Zool.* (condensation is quicker) आशुविषम-संघनना
positive integral index *Math.* धन पूर्णांक घातांक
positive ion उद्युदयन, धन अयन
positively charged *Elec.* उद्युत्-प्रभृत
positively charged body *Phys.* उद्युत्-प्रभृत काय
positively geotropic *Bot.* भूम्यावर्तिक
positively heliotropic *Bot.* सूर्यावर्तिक
positively hydrotropic *Bot.* जलावर्तिक
positive moment *Phys.* धन विभ्रमिषा
positive movement धन गति
positive number धन संख्या
positive plate *Elec.* उत्-पट्ट (उत् = उद्युत्)
positive pole *Elec.* उद्ध्रुव (उद् = उद्युत्), धन ध्रुव
positive potential उद्युत्-शक्म
positive print *Photog.* अनुच्छाया *f.*
positive proof *Law* साक्षात् प्रमाण
positive proper fraction *Math.* धन लघ्वंश भिन्न
positive quantity *Math.* धन राशि
positive ray धन रश्मि, उद्युद् रश्मि
positive ray analysis धन अयन-विश्लेषण ('ray' is a misnomer; it is an ion)
positive ray apparatus धन रश्मि साधित्र
positive reaction (a reaction which produces the effect sought—Hackh) अस्ति-प्रतिक्रिया
positive science *Logic* वस्तु-विज्ञान
positive skewness *Statistics* अनुलोम विषमता
positive tappet *Textiles* नियत उत्स्पर्शक
positive term *Logic* अस्तिवाची पद
positive terminal *Phys.* धन अवसान
positive test अस्ति-परीक्षा
positive uniaxial crystal धन एकाक्ष स्फट
positive utility *Econ.* अस्ति-उपयोगिता
positron *Phys.*, *Chem.* उदणु *m.* (short for उद्युदणु)
posology 1 *Math.* (doctrine of pure quantity) शुद्धमात्रिकी *f.*
2 = dosology *Med.* (science of doses) मात्रिकी *f.*, मात्राविज्ञान *n.*
Posoqueria uliginosa = Randia uliginosa *Bot.*
posse 1 (possibility) शक्यता *f.*
2 (a force with legal authority; a detachment, as of police) दल *n.*
possess *vb.* 1 रखना, के पास होना
2 *Law* धारण करना
possessing abundance संपूर्णतायुक्त
possessing highspeed उच्च वेग युक्त
possession 1 धारण *n.*, रखना
2 *Law* धारण *n.*, स्ववश (Const.)
ownership स्वामित्व
enjoyment उपभोग
actual possession वास्तविक धारण
constructive possession प्रलक्षित धारण
adverse possession प्रतिकूल धारण
assume possession धारण लेना
proprietor in possession धारक अधिस्वामी
obtain possession of का धारण प्राप्त करना
3 (the thing possessed) धृत *n.*
4 (as, British possessions) अधीनदेश, धृतदेश, अधीन प्रदेश *m.* (as in: French possessions in India)
possession and issue धारण और निर्गमन
possession follows title *Law* धारण स्वत्वानुगामी है
possession in fact वास्तविक धारण
possession of explosives उत्स्फोटकों का धारण
possession of land *Law* भूमि-धारण
possession of landed property भू-संपत्ति-धारण
possessions *see* possession
possession utility *Econ.* धारण-उपयोगिता
possessiveness ममकार *m.* (ancient word)
possessor धारक *m.*
possessory action *Law* धारणार्थ वाद
possessory lien धारक ग्रहणाधिकार
possessory title *Law* धारण-स्वत्व, धारण-प्राप्त स्वत्व (a title gained by possession)
possibility 1 शक्यता *f.*
probability संभाव्यता
2 *Forestry* (yield) प्राप्ति *f.*
possible *adj.* शक्य
probable संभाव्य
practicable व्यवहार्य
practical व्यावहारिक
the only possible criterion वही एक कसौटी हो सकती है, एकमात्र कसौटी
possible angle *Math.* शक्य कोण
possible combination शक्य संयोग
possibly शक्यतया
post *n.* 1 दण्ड, स्थूण *m.*
2 *Admin.* पद (Const.), स्थान *n.* (Const.)
creation of a post (नया) पद बनाना, पद-सर्जन
3 प्रेष *m.*, डाक
4 प्रहरि-स्थान *n.*, चौकी
post *vb.* 1 प्रेषण, भेजना
2 डाक में डालना, प्रेषण
3 *Bookkeeping* प्रविष्ट करना, चढ़ाना, रोपण, प्रपञ्जी-प्रवेशन
4 पदस्थापन (*further see* posting)
post- पश्च-, उत्तर-, -उत्तर

post-acetabular *adj. Zool.* पश्च-श्रोण्युलूखल
postage 1 प्रैष *m.*, डाक
2 प्रेषशुल्क *n.*, डाकव्यय
postage account डाकव्यय-लेखा
postage and telegram charges डाक और तार व्यय
postage and telegrams डाक और तार व्यय
postage charges डाक-शुल्क
"postage paid" (EM. I.260) "डाकव्यय देकर", दत्त-प्रेषशुल्क
postage service stamp शासकीय प्रेष-मुद्रांक
postages recovered account प्रत्यादत्त-डाकव्यय-लेखा
postage stamp प्रेष-मुद्रांक
postal *adj.* प्रेष-, प्रैष, डाक-, प्रेषालय-
postal acknowledgement receipt प्रेष-अभिस्वीकृति-प्राप्ति
postal address डाक-पता
postal and telegraph service प्रैष तथा दूरलिख सेवा, डाक और तार सेवा
postal article प्रेष-वस्तु
postal cash certificate प्रेषालय-रोक-पत्र, डाकघर रोक-पत्र
postal certificate प्रेष-प्रमाणपत्र
postal circle प्रेष-वृत्त
postal copy डाक-प्रति
postal declaration forms प्रेष-घोषणा-प्रपत्र
Postal Department प्रेष-विभाग, डाक-विभाग
postal guide प्रेष-दर्शिका, डाक-पुस्तिका
postal life insurance प्रेषालय-जीवन-आगोप
postal money order धन-प्रेष
postal officer प्रेषाधिकारी
postal order प्रैष आदेश, प्रेषादेश
postal parcel प्रेष-परिवेष्ट
postal receipt प्रेष-प्राप्ति, डाक-प्राप्ति
on Postal Service डाक-सेवा पर, प्रेष-सेवा पर
postal special *Rly.* विशेष डाकगाड़ी
postal stamp प्रेष-मुद्रांक, टिकट
postal stationery प्रेष-लेखनसामग्री
Postal Union प्रेष-संघ, डाक-संघ
postal van *Rly.* डाक-वाहन, प्रेष-वाहन
postal voting प्रेष-मतदान, डाक द्वारा मतदान
post-anal *adj.* गुद-पश्च
postanal gut *Zool.* पश्चगुदान्त्र
post and rail fence *Surv.* स्तम्भ तथा वंशक वृति
Post and Telegraphs Audit Office प्रेष तथा दूरलिख लेखापरीक्षा कार्यालय, डाक और तार लेखापरीक्षा-कार्यालय
post and telegraph service डाक और तार सेवा, प्रेष तथा दूरलिख सेवा
post-audit *adj.* लेखापरीक्षोत्तर
postaxial (side) *adj. Zool.* (behind the axis of the body) पश्चाक्ष
post-bag पत्र-स्यून, डाक का थैला
"post bearing" देय डाकव्यय, देय प्रेष-शुल्क
post-box=letter-box पत्र-पेटिका *f.*, डाक का डब्बा
post-boy पत्र-बटु
post-canine teeth श्वपश्च दन्त
post card प्रेष-पत्रक
post-card advice प्रेष-पत्रक द्वारा सूचना
postcard—9 pies reply प्रेषपत्रक—३ पैसे का सोत्तर
postcard—9 pies single प्रेषपत्रक—३ पैसे का इकहरा
postcava=inferior vena cava *Anat.* अधर-महानीला *f.*
post-caval *n. Anat.* अधर-महानीला *f.*
postcaval vein अधर-महानीला
post cibum (after food) भोजन-पश्चात्
post-clavicle *Zool.* पश्चाक्षक *n.*
post-cleithrum पश्च-पार्श्वाक्षक
post-climax *Plant Ecol.* उत्तर-काष्ठा (the post climax is a portion of a climax community which has progressed beyond the normal climax —Bor p.110)
post-clitellar *Zool.* प्रमेखला-पश्च
post-clitellar segment *Zool.* प्रमेखला-पश्च खण्ड
pre-clitellar segment प्रमेखलाग्र खण्ड (clitellum प्रमेखला)
post copy डाक-प्रति, प्रेष-प्रति
post dak book प्रेष्य डाक-पुस्तक (opp. station dak book)
postdate *vb.* उत्तरदिनांक लिखना, उत्तर-दिनांकन
postdate *n.* उत्तरदिनांक
postdated उत्तरदिनांकित, उत्तरतिथीय
postdated cheque उत्तरदिनांकित धनादेश
posted *adj.* (as, an account) चढ़ाया हुआ, रोपित, प्रविष्ट
postembryonic *adj. Zool.* भ्रूणपश्च
postembryonic development भ्रूणपश्च विकास
poster विज्ञापनपत्र *n.*, विज्ञप्ति, हस्तविज्ञप्ति
poste restante 1 (post to be held at the post office until called for) धार्य पत्र *n.*
2 (department having charge of such letters) धार्य-पत्र-विभाग *m.*
posterio-dorsal *adj. Zool.* पश्चोत्तर
posterior *Anat., Zool.* पश्च-
posterior adductor impression *Zool.* पश्च-उपचालक-चिह्न
posterior cardinal=posterior cardinal veins *Zool.* पश्च-मुख्या *f.*
posterior cardinal sinus *Zool.* पश्च मुख्या-कोटर
posterior cervical gland *Zool.* पश्च ग्रैव ग्रन्थि
posterior chamber (in the heart)= ventricle पश्च-वेश्म
posterior choroid plexus पश्च-झल्लरी-प्रतान
posterior colporrhaphy योनिपश्च-सीवन
posterior commissure *Zool.* पश्च-समामिल
posterior cornua पश्च-शृंग
posterior development *Educ.* पश्च-विकास
anterior development अग्र-विकास
posterior end पश्च-अन्त
posterior intestinal portal *Zool.* पश्च-अन्त्रद्वार
posterior lobe पश्च-पालि
posterior lobe of pituitary पोष-पश्च-पालि
posteriorly *Zool.* अभिपश्च
posterior mesentery पश्चान्त्रयुज
posterior narial passage *Zool.* पश्च-नासा-मार्ग
posterior part *Anat.* पश्च-भाग
posterior peduncle *Zool.* पश्च-वृन्त
posterior pituitary *Pharm.* पश्च-पोष *m.*
posterior principal point *Ophthalmol.* पश्च-प्रधान-बिन्दु
posterior rectus *Zool.* पश्च-ऋजुपेशी
posterior reduplication *Zool.* पश्च-द्विगुणन
posterior spinal sclerosis पश्च-मेरुरज्जु-जारव्य
posterior sucker पश्च-चूषक
posterior thoracic air sac पश्च औरस वात-स्यून
posterior venacava पश्च-महासिरा
posterior wall *Anat.* पश्च-भित्ति
posterity संतति, भावी संतति *f.*
progeny प्रजनि
issue संतान
postero-lateral *adj.* पश्च-पार्श्व

postero-median *adj. Anat.* पश्च-मध्य
post facto sanction घटनोत्तर संमोदन
post factum (after the event) घटनोत्तर, घटना-पश्चात्
post fertilization पश्च-निषेचन
post-fertilization *adj.* निषेचनोत्तर
post-fertilization development निषेचनोत्तर विकास
post-fertilization tissue निषेचनोत्तर ऊति
pre-fertilization tissue निषेचनपूर्व ऊति
post-free *adj.* प्रेषशुल्क-मुक्त, शुल्क-मुक्त
post-frontal *Zool.* 1 *adj.* पश्च-ललाट
2 *n.* पश्च-ललाटास्थि *n.*
post-gena *Zool.* पश्च-कपोल
postglacial *adj. Geog.* हिमान्युत्तर
post-graduate 1 *adj.* (pertaining to studies persued after graduation) स्नातकोत्तर, अधिस्नातक
2 (a student pursuing such studies) उत्तरस्नातक, अधिस्नातक *m.*
post-graduate course स्नातकोत्तर पाठ-चर्या
post-graduate experience स्नातकोत्तर अनुभव
post-graduate student उत्तरस्नातक *m.*
post-graduate study स्नातकोत्तर अध्ययन
post-graduate training स्नातकोत्तर प्रशिक्षण
post-graduate training class स्नातकोत्तर प्रशिक्षण-कक्षा
post-harvest estimate सस्योत्तर आगणन, कटाई के पीछे का आगणन
post hoc, ergo propter hoc *Logic* काकतालीय (from रामायण)
post horn पत्रवाह-शृंग
post horse प्रक्रमाश्व *m.*, पड़ाव-घोड़ा
posthumous *adj.* 1 मरणोत्तर, निधनोत्तर
2 पितृनिधनोत्तर-जात
posthumous award निधनोत्तर पुरस्कृति
posthumous child *Law* निधनोत्तर बालक
posting 1 प्रेषण *n.*, भेजना
2 पद-स्थापना *f.* (Const.)
3 *Bookkeeping* रोपण *n.*, चढ़ाना, प्रवेशन, प्रपञ्जी-प्रवेशन *n.*, प्रविष्ट करना
posting a letter पत्र-प्रेषण, पत्र डाक में डालना
posting and transfer of officers अधिकारियों का पदस्थापन और स्थानान्तरण
posting of figures अंक चढ़ाना, अंक-रोपण
posting of transaction *Accounts* व्यवहार का रोपण करना
postings of officers अधिकारियों का पद-स्थापन
postings on return from leave out of India भारत से बाहर छुट्टी से लौटने पर पदस्थापन
posting the entries प्रविष्टि-रोपण, प्रपञ्जीयन *n.*
post letter प्रेष-पत्र
postliminium *Law* (the right or legal principle in virtue of which a person taken captive in war, upon return to his own country or his recapture, was restored to his original status) यथापूर्व-स्थापन *n.*
postman पत्रवाह (ancient word), पत्रवाहक *m.*, डाकिया
post-marginal *Zool.* पश्च-प्रान्तीय
post mark प्रेष-चिह्न
postmaster प्रेषपति *m.*
postmaster general महा-प्रेषपति
Postmaster-General, Central Circle महाप्रेषपति, मध्य वृत्त
post-median *Zool.* मध्य-पश्च
post meridiem (P.M.) मध्याह्न-पश्चात् (म.प.), अपराह्न
postmistress प्रेषपति (according to Panini IV.I.34 पति is fem. as well: ग्रामस्य पतिरियं ब्राह्मणी—Kāsikā)
post-mortem *adj.* मरणोत्तर
post-mortem *n. Med.* शव-परीक्षा *f.*
post-mortem centre शवपरीक्षा केन्द्र
post-mortem clerk शवपरीक्षा-लिपिक
post-mortem examination = autopsy शवपरीक्षा
post-mortem instrument शवपरीक्षा-उपकरण
post-mortem report शवपरीक्षा-प्रतिवेदन
post-mortem rigidity शव-स्तब्धता
post-nasal *Zool.* नासा-पश्च
post-natal *adj.* जन्मोत्तर
post-natal care जन्मोत्तर सावधानी
post-natal observation जन्मोत्तर अवलोकन
postnotum *Zool.* पृष्ठकपश्च *n.* (notum पृष्ठक)
prenotum पृष्ठकाग्र
post-nuptial *adj.* विवाहोत्तर
post-obit *adj.* (effective, or to take effect, after death) मरणोत्तर-प्रभावी
post obit bond मरणोत्तर-प्रभावी बन्ध
post office प्रेषालय *m.*, डाकघर
Post Office Act प्रेषालय-अधिनियम, डाकघर-अधिनियम
post office box प्रेषालय-पेटी, डाक का डब्बा
post office box *or* bridge *Elec. Engin.* (a Wheatstone bridge in which the resistances making up the arms are contained in a box and varied by means of plugs) रोधमाप-पेटी *f.*
post office cash certificates डाकघर-रोकपत्र, प्रेषालय-रोक-पत्र
post office five years cash certificates पञ्चवर्षीय डाकघर-रोकपत्र
post office national savings certificate प्रेषालय-राष्ट्रिय-संचय-पत्र
post office receipt डाकघर की प्राप्ति
post office record डाकघर-अभिलेख, प्रेषालय-अभिलेख
post office savings bank प्रेषालय-संचयाधिकोष
post office security deposit डाकघर का प्रतिभूति-निक्षेप
post-operative care शल्योत्तर सावधानी
post-oral circlet *Zool.* मुखपश्च वलय
post-orbital *adj. Anat., Zool.* (situated behind the orbit) अक्षिकूप-पश्च
post-paid *adj.* दत्तशुल्क
post parcels प्रेष-परिवेष्ट, डाक-परिवेष्ट
post partum *adj.* प्रसवोत्तर
post-partum haemorrhage प्रसवोत्तर रक्तस्राव
post-patagium *Zool.* पश्च-चर्मस्तार
postphragma *Zool.* अन्तर्वर्ध-पश्च *n.* (phragma अन्तर्वर्ध)
prephragma अन्तर्वर्धाग्र
postpone *vb.* 1 विस्थगित करना, स्थगित करना
2 (delay) विलम्बन
adjourn स्थगित करना
abeyance आस्थगन
continuance *Law* संस्थगन, संस्थगित करना
prorogue सत्रावसान (Const.)
delay विलम्ब करना
postponed *adj.* विस्थगित, स्थगित
postponement 1 विस्थगन, स्थगन *n.*, स्थगित करना
2 विलम्बन *n.*
3 *Plant Ecol.* स्थगन *n.* (*see* succession)
postponement certificate स्थगन-प्रमाण-पत्र
postponement of increment वृद्धि स्थगित करना
postponement of orders आदेशों का

स्थगित करना
postponement of the discussion चर्चा को स्थगित करना
postposition *Gram.* अनुसंज्ञ *m.*
preposition उपसंज्ञ
post-pubic process *Zool.* पश्च-पुरोनितम्ब-वर्ध
postpubis *Zool.* पश्च-पुरोनितम्बास्थि *n.*
post road प्रेष-रथ्या, डाक-सड़क
post route प्रेष-पथ, डाक-मार्ग
post-sacral *Zool.* पश्च-त्रिक
Posts and Telegrams Manual डाक और तार नियमावलि
posts and telegraphs डाक और तार
posts borne on the cadres of *Admin.* के संवर्ग पर धृत पद
postscapular *Zool.* 1 पश्चांसफलक *n.*
2 *adj.* पश्चांसफलक-
postscapular fossa = post-spinous fossa पश्चांसफलक-खात
post-script पश्च-लेख *m.*, पश्चात्-स्फुरित *n.*
post-scutellum *Zool.* पश्च-वरूथिका
post-seedling stages *Forestry* नवपादपोत्तर अवस्था
post-segmental region *Zool.* पश्च-खण्ड प्रदेश
post-septal *adj. Zool.* पटी-पश्च (septum पटी)
preseptal पटाग्र
post-settlement *adj. Admin.* भूव्यवस्थोत्तर
post-settlement corrections भूव्यवस्थोत्तर संशोधन
post-settlement line भूव्यवस्थोत्तर रेखाएं
post-spinous fossa = post-scapular fossa
post-splenial *Zool.* पश्चनिहानव
post-suborbital *Zool.* अधःकूप-पश्च
post-temporal *n. Zool.* पश्च-शंखक *n.*
post-trematic *adj. Zool.* पश्चविद्र
post-tympanic process पश्चपटह-प्रवर्ध
post-typhlosolar *adj. Zool.* भित्तिभञ्ज-पश्च
pretyphlosolar भित्तिभञ्जाग्र (typhlosole भित्तिभञ्ज)
postulate 1 *vb.* उपधारण, उपग्रहण
2 *n. Logic* आधारतत्त्व *n.*
postulates of economics अर्थशास्त्र के आधारतत्त्व
postulation उपधारणा *f.*, उपग्राह *m.*
post-war development युद्धोत्तर विकास
post-war development scheme युद्धोत्तर विकास योजना
post-war planning and development युद्धोत्तर योजना और विकास
post-war reconstruction scheme युद्धोत्तर पुनर्निर्माण योजना
post-war services युद्धोत्तर सेवाएं
post yellow = new yellow
post zygapophysis *Zool.* पश्च-योजिवर्ध
pot घट *m.*, पात्र *n.*
potable *adj.* (drinkable) पेय
potable spirit पेय प्रासव
potable water पेय जल, पानी
Potamobiidae = Astacidae
Potamobius = Astacus
Potamogale *Zool.* उद्रचुम्बु-प्रजाति
Potamogalidae (includes the "otter shrew"—PH. II.545) उद्रचुम्बु-वंश *m.*
Potamogeton *Bot.* (a genus of pondweeds) पल्वलशाक-प्रजाति
P. natans (*natans* 'with floating leaves'—because readily recognized by the jointed blade of the floating leaf—Br. Fl. p.1193) प्लवपर्ण पल्वलशाक
P. perfoliatus परिपर्ण पल्वलशाक
potamology (science of rivers) नदी-विज्ञान *n.*
pot annealing पात्राभितापन
potarite *Mineral.* (a mercury-palladium amalgam) निचूष-संरस *m.*
potash *vb. Chem.* सर्जीयन
(to treat with potash; specif. to caseharden with potassium ferrocyanide) सर्जिसाधन, सर्जि-दृंहण
potash *Chem.* सर्जि *f.*, सज्जी
potash alum *Chem.* सर्जि-स्फटिका
potash bulbs *Chem.* सर्जि-कन्द
potash by alcohol (caustic potash purified by dissolving in absolute alcohol) सुषव-पूत सर्जि
potashery सर्जि-गृह *n.*
potash feldspar *Mineral.* सर्जि-स्फतीय
potash glass सर्जि-काच
potash granite *Petrog.* सर्जि-कणाश्म
potash mica *Mineral.* सर्जि-अभ्रक
potash niter = potassium nitrate सर्जि-पाक्य = दहातु भूयीय
potash soap सर्जि-स्वफेन
potash sulphurated = sulphurated potassa = liver of sulphur शुल्बारि-सर्जि
potass (potash, potassium) सर्जि *f.*, दहातु *m.*
potassa (potash) सर्जि *f.*
potassa caustica दहु सर्जि
potass-amide *Chem.* दह-तिकेय
potassa sulphurat = sulphurated potash
potass. bromide दहातु दुरेय
potassic *adj. Chem.* दहिक
potassi-ferous *adj. Chem.* (containing potash or other compounds of potassium) सर्जियुत, दहयुत
potassii hydroxidum = potassium hydroxide
potassii iodidum = potassium iodide
potassi nitras दहातु भूयीय
potassio- (potassium) *Chem.* दह- (दहातु)
potass. iodide दहातु जम्बेय
potassio-mercuric iodide *Pharm.* दह-पारदिक जम्बेय
potassium *Chem.* दहातु *m.*
p. acetate दहातु शुक्तीय
p. acid oxalate दहातु अम्ल तिग्मीय
p. acid sulphate दहातु अम्ल शुल्बीय
p. acid tartrate दहातु अम्ल न्यासवीय
p. alum दहातु स्फटिका
p. amide दहातु तिकेय
p. ammonium chromate दहातु तिक्रातु वर्णीय
p. amyl-di-thiocarbonate दहातु मण्डल-द्वि-गन्धांगारीय
p. antimonate दहातु अञ्जनीय
p. antimonate tartrate दहातु अञ्जनीय न्यासवीय
p. arsenate दहातु नेपालीय
p. benzene sulphonate दहातु धूपेन्थ शुल्बायीय
p. benzoate दहातु धूपेय
p. bicarbonate दहातु द्वयंगारीय
p. bichromate दहातु द्विवर्णीय
p. bifluoride दहातु द्वितरस्वेय
p. biiodate दहातु द्विजम्बीय
p. binoxalate दहातु द्वितिग्मीय
p. bioxalate दहातु द्वितिग्मीय
p. bismuth iodide दहातु भिदातु जम्बेय
p. bisulphate दहातु द्विशुल्बीय
p. bisulphite दहातु द्विशुल्बित
p. bitartrate दहातु द्विन्यासवीय
p. borate दहातु टांकीय
p. boro-fluoride दहातु टांक-तरस्वेय
p. bromate दहातु दुरीय
p. bromide दहातु दुरेय
p.-*n*-butyl-dithiocarbonate दहातु-ऋ-बुतल-द्विगन्धांगारीय

p.-*iso*-butyrate दहातु-स-घृतीय
p. carbonate दहातु प्रांगारीय
p. chlorate दहातु नीरीय
p. chloride दहातु नीरेय
p. chloro-chromate दहातु नीर-वर्णीय
p. chloro-platinite दहातु नीर-महित
p. chromate दहातु वर्णीय
p. chromium oxalate दहातु वर्णातु तिग्मीय
p. citrate दहातु निम्बवीय
p. cobalti-cyanide दहातु केत्वि-श्यामेय
p. cobalti-nitrite दहातु केत्वि-भूयित
p. cobalto-thio-cyanate दहातु केत्व-गन्ध-श्यामीय
p. cupri-tartrate दहातु ताम्रि-न्यासवीय
p. cyanate दहातु श्यामीय
p. cyanide दहातु श्यामेय
p. dichromate (powdered) दहातु द्वि-वर्णीय (क्षुण्ण)
p. dihydrogen-citrate दहातु द्व्युद्जन-निम्बवीय
p. dihydrogen-phosphates दहातु द्व्युद्जन-भास्वीय
p. di-nitro-*o*-cresylate दहातु द्वि-भूय-ऊ-क्रबिपलीय
p. di-thio-oxalate दहातु द्वि-गन्ध-तिग्मीय
p. ethyl malonate दहातु दह्युल उत्कोलयीय
p. ethyl-sulphate दहातु दह्युल-शुल्वीय
p. ethyl-xanthate (technical) दहातु दह्युल-पीतीय (परिभाषित)
p. ferric-oxalate दहातु अयसिक-तिग्मीय
p. ferri-cyanide दहातु अयसि-श्यामेय
p. ferro-cyanide दहातु अयस्य-श्यामेय
p. fluoride (anhydrous) दहातु तरस्वेय (अजल)
p. formate दहातु नख्रीय
p. glycero-phosphates दहातु मधुर-भास्वीय
p. hippurate दहातु अश्वमेहीय
p. hydrate दहातु जलीय
p. hydrogen oxalate दहातु उदजन तिग्मीय
p. hydrogen phthalate दहातु उदजन थ्युत्तैलीय
p. hydrogen saccharate दहातु उद्जन शर्करीय
p. hydrogen sulphate दहातु उदजन शुल्वीय
p. hydrogen tartrate दहातु उदजन न्यासवीय
p. hydroxide = potassii hydroxidum *Pharm.* दहातु उद्जारेय

p. hypoantimonate दहातु उपाञ्जनीय
p. hypo-chlorite दहातु उप-नीरित
p. hypo-phosphite दहातु उप-भास्वित
p. iodate दहातु जम्बीय
p. iodide = potassii iodidum *Pharm.* दहातु जम्बेय
p. lactate दहातु दुग्धीय
p. lead iodide दहातु सीस जम्बेय
p. malate दहातु उत्कोलीय
p. malonate दहातु उत्कोलायीय
p. manganate दहातु लोहकीय
p. mercuric cyanide दहातु पारदिक-श्यामेय
p. mercuric iodide दहातु पारदिक जम्बेय
p. meta-bi-sulphite दहातु सम-द्वि-शुल्वित
p. meta-borate दहातु सम-टांकीय
p. metantimonate दहातु समाञ्जनीय
p. meta-phosphate दहातु सम-भास्वीय
p. methyl-dithiocarbonate दहातु प्रोदल-द्विगन्धांगारीय
p. methyl sulphate दहातु प्रोदल शुल्वीय
p. molybdate दहातु संवर्णीय
p. mono-borate दहातु एक-टांकीय
p. monoxide दहातु एकजारेय
p. nitrate दहातु भूयीय
p. nitrite दहातु भूयित
p. 3;nitro-phthal-imide दहातु ३:भूय-थ्युत्तैल-वितिक्तेय
p. nitroprusside दहातु भूयोदश्यामेय
p. oleate (technical) दहातु ऋतीय (परिभाषित)
p. oxalate दहातु तिग्मीय
p. oxalate (tetra) दहातु तिग्मीय (चतुर्)
p. oxalate acid दहातु तिग्मीय अम्ल
p. palmitate दहातु तालीय
p. perchlorate दहातु अतिनीरीय
p. periodate दहातु अतिजम्बीय
p. permanganate दहातु अतिलोहकीय
p. permanganate solution दहातु अतिलोहकीय विलयन
p. persulphate दहातु अतिशुल्वीय
p. phenol-sulphonate दहातु दर्शव-शुल्वायीय
p. phosphate दहातु भास्वीय
p. phosphate acid दहातु भास्वीय अम्ल
p. phthalate acid दहातु थ्युत्तैलीय अम्ल
p. phthal-imide दहातु थ्युत्तैल-वितिक्तेय
p. platino-cyanide दहातु महा-श्यामेय
p. propionate दहातु प्रमेदीय
p. *n*-propyl-dithiocarbonate दहातु न-प्रमेल-द्विगन्धांगारीय

p. pyroantimonate (soluble) दहातु अग्न्यञ्जनीय (विलेय)
p. pyro-borate दहातु अग्नि-टांकीय
p. pyro-phosphate दहातु अग्नि-भास्वीय
p. pyro-sulphate दहातु अग्नि-शुल्वीय
p. quadroxalate दहातु चतुस्तिग्मीय
p. saccharate acid दहातु शर्करीय अम्ल
p. salicylate दहातु नम्रलीय
p. selenate दहातु सेचीय
p. seleno-cyanate दहातु सेच्य-श्यामीय
p. silicate दहातु सैकतीय
p. silico.fluoride (technical) दहातु सैकत-तरस्वेय (परिभाषित)
p. silico-tungstate दहातु सैकत-चण्डीय
p. silver-cyanide दहातु रजत-श्यामेय
p. sodium tartrate (Rochelle salt) दहातु क्षारातु न्यासवीय (अपिक्षाद लवण)
p. stearate (technical) दहातु वसीय (परिभाषित)
p. succinate दहातु तृणीय
p. sulph-anilate दहातु शुल्व-नीलीय
p. sulphate (powder, crystals) दहातु शुल्वीय (क्षोद, स्फट)
p. sulphide (mono, poly) दहातु शुल्वेय (एक, पुरु)
p. sulphite दहातु शुल्वित
p. sulphocarbolate दहातु शुल्वांगवीय
p. sulphocarbonate दहातु शुल्वांगारीय
p. sulpho-cyanide दहातु शुल्व-श्यामेय
p. tannate दहातु शल्कीय
p. tartrate दहातु न्यासवीय
p. tartrate acid दहातु न्यासवीय अम्ल
p. tellurate दहातु वंगकीय
p. tellurite दहातु वंगकित
p. tetraborate दहातु चतुष्टांकीय
p. tetroxalate दहातु चतुस्तिग्मीय
p. thio-carbonate (technical) दहातु गन्धांगारीय (परिभाषित)
p. thio-cyanate दहातु गन्ध-श्यामीय
p. thio-sulphate दहातु गन्ध-शुल्वीय
p. tungstate दहातु चण्डीय
p. urate दहातु मेहीय
p. xanthate दहातु पीतीय
potass permanganas दहातु अतिलोहकीय
potato आलु *n.*
potato rot *Plant Pathol.* आलु-गलन
potato-tikia आलु की टिकिया
potato wart (disease) आलुकील (रोग)
potato wilt आलु-शैथिल्यमरण
pot culture experiment धान-संवर्धन संपरीक्षा
pote = Indian red *Col. Ind.*
poteen = potheen (distilled privately

or illicitly) गृहिरा, कूटिरा *f.*
potency 1 शक्ति *f.*
2 *Med.* शक्ति *f.*
potency date *Med.* शक्ति-दिनांक, प्रयोज्यावधि
potent *adj.* 1 शक्तिशाली (-इन्)
2 *Med.* शक्तिशाली (-इन्)
potential *adj.* 1 गुप्त, संभावी (-इन्), संभाव्य, शक्य
2 *Phys.* शक्म-
potential *n. Phys.* शक्म *n.*
potential analogies *Phys.* शक्म-सादृश्य
potential carriers संभाव्य वाहक
potential citizens संभाव्य नागरिक
potential difference *Phys.* शक्म-भेद, शक्मान्तर
potential energy (owing to position स्थिति) *Phys.* स्थितिक ऊर्जा
potential existence संभाव्य अस्तित्व
potential fall *Phys.* शक्म-पतन
potential gradient शक्म-प्रवणक
potentiality 1 संभाव्यता, संभाविता, शक्यता, शक्ति, क्षमता *f.*
2 गुप्त-शक्ति *f.*
potential loss संभाव्य हानि
potentially 1 संभाव्यतः
2 *Phys.* शक्मतः
potentials (potential resources) संभाव्य संसाधन *n.*
potential slope शक्म-प्रवण
potential value संभाव्य अर्हा
potential wealth *Econ.* संभाव्य धन
potential yield *Forestry* (the annual yield in material of which a forest is capable, when maintained at its highest limit of productivity—I.F.R.) संभाव्य प्राप्ति, शक्य प्राप्ति
potentiation *Med.* (the combined action of two drugs, being greater than the sum of the effects of each used alone—Dorland) शक्तिवर्धन *n.*
Potentilla *Bot.* (genus of cinquefoils) पञ्चपर्णी-प्रजाति (पञ्च- cinque-, -पर्णी foil)
P. anserina (cinquefoil, silver weed) (leaflets deeply toothed—Basu) कृन्ति-पञ्चपर्णी
P. fragarioides (*fragarioides* 'resembling strawberry') तृणबदराभ-पञ्चपर्णी
P. fruticosa = shrubby cinquefoil क्षुपिल-पञ्चपर्णी
P. kleiniana (leaves are applied to abscesses—Basu) विद्रधि-पञ्चपर्णी
P. nepalensis नेपाल-पञ्चपर्णी
P. reptans (cinquefoil, fiflef, five-finger-blossom, five-finger-grass, five-fingers, five-leaf, five-leaved-grass, golden-blossom, herb five-leaf, sink-field, synke-foyle, tormentil) सामान्य-पञ्चपर्णी
P. sericea (densely silky—Basu) कौशेय-पञ्चपर्णी
P. supina (roots employed as a febrifuge—Basu) ज्वरघ्न-पञ्चपर्णी
potentiometer (*potential* + *-meter*) *Elec.* शक्ममान *m.*
potent seed lymph शक्तिशाली बीज-लसीका
Poterion *Zool.* चषछिद्रिष्ठ-प्रजाति (*see* Neptune's-cup)
potheen = poteen
potherb (any herb which is boiled for food) खाद्यशाक *n.*
pot-hole *Geol.* कुम्भ-गर्त *m.*
kettlehole उखा-गर्त
Pothos *Bot.* करिपिप्पली-प्रजाति (related to *Scindapsus* गजपिप्पली-प्रजाति)
P. cathcarti (leaves are eaten to cure various pains—Basu) पीडाहर-करिपिप्पली
P. heterophylla = Lasia heterophylla
P. officinalis = Scindapsus officinalis सामान्य-करिपिप्पली
P. pertusa = Rhaphidophora pertusa
P. scandens (leaves very variable—Basu) विभिन्नपर्ण-करिपिप्पली
pot marigold (*Calendula officinalis*) गेन्दुक *m.*, गेन्दा
pot marjoram (*Origanum vulgare*) मृदुमरु *m.* (Tel. मृदुमरुवमु)
potometer *Bot.* (for measuring the rate of transpiration in plants) उत्स्वेदमान *m.*
Potoroinae *Zool.* (subfamily consisting of the rat kangaroos) मूषकुरंगानुवंश *m.*
Potorous *Zool.* मूषकुरंग-प्रजाति
Potos = Cercoleptes
P. caudivolvus गोलपुच्छ ग्राहिलूम
pot plant 1 (one suitable for growing in a pot) पात्र-पादप *m.*
2 = monkeypot tree कपिघट *m.*
pot purslane (*Portulaca oleracea*) लोणी *f.* (B.,N.), लुनिया
pot sleeper *Rly.* पात्री-शायी
pot still घट-आसोत्र
potteries co-operative society मृद्-भाण्ड-सहकारि-समिति
pottery मृद्भाण्ड *n.*, मिट्टी के बर्तन
pottery clay भाण्ड-मृत्तिका
pottery sand भाण्ड-सिकता
potto *Zool.* (resembles the slow loris in its arboreal and slow-moving habits) मन्दालु *m.*
pouch 1 धान *n.*, थैला, थैली
2 (a leather bag for ammunition; also, a wooden cartridge box) अस्त्र-धान *n.*
3 *Med.* धान *n.*
4 *Zool.* शिशुधान *n.*
pouch-bearing sheath-tailed bat *Mamm.* गल-धानीक व्यक्त-पुच्छ जतु
pouched *Zool.* शिशुधान-
pouched animal शिशुधान-प्राणी
pouched frog = marsupial frog शिशु-धान-मण्डूक
pouched rat = gopher धानीमूष *m.*
pouched wolf = marsupial wolf = Tasmanian wolf शिशुधान-वृक
poudre blue = powder blue
poudrette शुष्कपुरीष *n.*
poultice = cataplasm उपनाह *m.* (from सुश्रुत)
poultry 1 कुक्कुटादि, गृह्यान्नपक्षी *m.* (any domesticated birds which serve as a source of food, either eggs or meat)
2 कुक्कुटपालन *n.*
poultry boy कुक्कुटपालन-भृत्य
poultry developmental research कुक्कुटपालन-विकास-अन्वेषण
Poultry Development Officer कुक्कुट-पालन-विकास-अधिकारी
poultry farm कुक्कुटपालन-प्रक्षेत्र
poultry farming कुक्कुट-पालन *n.*
poultry husbandry कुक्कुट-पालन *n.*
Poultry Inspector कुक्कुटपालन-निरीक्षक
poultryman कुक्कुटपालक *m.*
poultry manager कुक्कुटपालन-प्रबन्धक
Poultry Research Officer कुक्कुटपालन-अन्वेषण-अधिकारी
poultry supervisor कुक्कुटपालन-पर्यवेक्षक
poultry union कुक्कुटपालक-संघ
poultry unit कुक्कुटपालन-एकक
pound = cattle pound पशु-अवरोध *m.* (Const.)
pound 1 (lb.; 16 ounces) प्राञ्जलि *m.*

(प्रां. ; १६ शुक्तिका)
2 (lb. t.; 12 ounces; 5760 grains) प्राञ्जलिका *f.* (प्राञ्जि.); हैम प्राञ्जलि *m.* (है. प्रां.; १२ शुक्ति; ५७६० यव)
3 (lb. ap.; 12 ounces) प्राञ्जलिका *f.* (प्राञ्जि.); भैषजिक प्राञ्जलि *m.* (भै. प्रां.; १२ शुक्ति)
poundage fees अवरोध-शुल्क
poundal *Phys.* प्राबल *n.* (प्राञ्जलि pound + बल; a unit of force in the F.P.S. system)
pound contingencies अवरोध-संभाव्यताएं
pounded paddy पोहा
pounded rice कुटा चावल
pounder (one who or that which pounds or pulverizes) क्षोदक *m.*
pound register पशु-अवरोध-पञ्जी (pound = cattle pound पश्ववरोध)
pour *vb.* 1 डालना, उड़ेलना, आधारण
2 (of waves) परिप्लवन
pouring basin आधारणी *f.*
pourpre francaise = orchil
pout *vb.* (akin to Skt. बुद्बुद) बुद्बुदन
pouter *Zool.* (they have a remarkably distensible crop which they have a habit of dilating, a process termed *pouting*) बुद्बुदक *m.*
Pouzolzia *Bot.* स्निग्धफल-प्रजाति
P. diffusa = P. indica
P. indica (achenes smooth and shining—Basu) सामान्य स्निग्धफल
P. procumbens = P. indica
poverty दारिद्र्य *n.*, निर्धनता *f.*
P.O.W. (prisoner of war) र. ब. (रण-बन्दी)
powan = pollan *Forestry*
powder 1 क्षोद *m.* (occurs in हलायुध. Cf. कर्पूरक्षोद Kāsīkh. 34.51), चूर्ण *n.*
2 = pulvis *Pharm.* क्षोद *m.*
3 (gunpowder) अग्निचूर्ण *n.*
powder blue 1 *Col. Ind.* क्षोद नील
2 (a colour, green-blue हरिनील; in hue, of low अव saturation) अवहरि-नील
3 = smalt (colour)
powder-burning fuse क्षोद-दाही ज्वाल
powder-down *Zool.* (one of certain modified down feathers which grow continuously and disintegrate at the ends, producing a sort of powder) क्षोदपत्र *n.*
powder-down patches *Zool.* (areas of downs, the ends of which break off and make a fine dust—PH. II-468) क्षोदपत्र-क्षेत्र *n.*
powdered *adj.* क्षुण्ण, पिसा हुआ
powdered calomel चुण्ण पारीरेय
powdered charcoal = charcoal powder
powdered coke = coke dust न्यंगार-धूलि
powdered French chalk क्षुण्ण स्निग्ध-खटी
powdered ginger क्षुण्ण आर्द्रक, पिसा हुआ अदरक
powdered glass क्षुण्ण काच
powdered gypsum चुण्ण आचूर्ण
powdered liquorice चुण्ण मधुयष्टि
powdered milk = dried milk
powdered roots क्षुण्ण मूल, पिसी जड़ें
powder fuchsine *Col. Ind.* क्षोद धूमली
powder green *Col. Ind.* क्षोद हरि
powder of ipecacuanha and opium = pulvis ipecacuanhae et opii *Pharm.* वमसूल तथा अहिफेन क्षोद
powder process operator *Photog.* क्षोद-विधाकार
powder van *Rly.* अग्निचूर्ण-वाहन, बारूद-गाड़ी
powdery *adj.* क्षोदरूप, क्षोदमय
powdery mildew *Bot.* क्षोदासिता *f.*
powdery scab *Plant Pathol.* क्षोद-पामा
power 1 शक्ति *f.* (Const.)
2 शक्ति, विद्युत् *f.*, बिजली
3 *Math.* घात *m.*
4 *Phys.* शक्ति *f.*
5 = activity *Phys.* कार्यशक्ति *f.*
power *Rly.* (locomotive) चलित्र *n.*
power alcohol चालन-सुषव
power applied *Phys.* प्रयुक्त शक्ति
power available प्राप्य विद्युत्
power channel *Irrig.* शक्ति-कुल्यिका, विद्युत्-कुल्यिका
power cleaning विद्युत्-स्वच्छन, बिजली से स्वच्छ करना
Power Control Board विद्युन्-नियन्त्रण-मण्डल
power coupled with an interest (Aiyar p.996 b) हितबद्ध शक्ति
power demand *Irrig.* बिजली की मांग
power-driven blower शक्ति-चालित ध्मात्र
power-driven compressor शक्ति-चालित संपीडक
power duster (for spreading of insecticidal dusts) विद्युद्-धूलिक्षेपक
powered vessels (a vessel propelled by some engine other than steam) यन्त्र-जलयान
powerful *adj.* शक्तिशाली (-इन्), प्रबल, तगड़ा
powerful action *Chem.* प्रबल क्रिया
power house विद्युद्-गृह, बिजली-घर
power implements विद्युद्-उपकरण, बिजली के उपकरण
power in gross *Law* अनुपाबद्ध शक्ति (*for explanation see* gross)
power in trust *Law* न्यासार्थ शक्ति
powerloom यन्त्रवेम *n.*
powerloom cloth यन्त्रवेम-वस्त्र
powerloom factory यन्त्रवेम-निर्माणी
Powerlooms Factories Association यन्त्रवेम-निर्माणी-मण्डल
powerloom teacher यन्त्रवेम-शिक्षक
power of accommodation (of the eye) व्यवस्थापन-शक्ति
power of appointment नियुक्त करने की शक्ति, नियुक्ति-शक्ति
power of arrest without warrant अधि-पत्र के बिना पकड़ने की शक्ति
power of attorney *Law* 1 प्राभिकरण-पत्र *n.*
2 प्राभिकरण-शक्ति
power of entry प्रवेश-शक्ति
power of Governor राज्यपाल की शक्ति
power of instruction अनुदेश-शक्ति
power of lens वीक्ष-शक्ति
power of remission परिहार-शक्ति
power of resistance रोध-शक्ति
power of sale विक्रय-शक्ति, विक्रय-अधिकार
power of sanction संमोदन-शक्ति
power plant शक्ति-संयन्त्र, विद्युत्-संयन्त्र
power potential संभाव्य विद्युत
power reverse gear *Rly. Eng.* शक्ति-पश्चाद्-दन्ती
powers शक्तियां
powers and duties शक्तियां और कर्तव्य
powers for disposal of surplus stores अतिरिक्त वस्तुओं के निर्वर्तन की शक्ति
powers of court न्यायालय की शक्तियां
powers of forest officers वनाधिकारियों की शक्तियां
powers of revenue officers राजस्व-अधिकारियों की शक्तियां
power sprayer विद्युत्-शीकरक
power station *Elec.* विद्युत्-स्थात्र, बिजली-घर
power station supervisor विद्युत्-स्थात्र-पर्यवेक्षक, बिजलीघर का पर्यवेक्षक
powers that be जो भी शासन हो

power supply विद्युत्-प्रदाय, शक्ति-प्रदाय
power to delegate authority प्राधिकार देने की शक्ति
power to exempt मुक्त करने की शक्ति
power to relax rules नियम शिथिल करने की शक्ति
power to save *Econ.* संचयन-शक्ति, बचाने की शक्ति
power to suspend the operation of an act अधिनियम के प्रवर्तन को निलम्बित करने की शक्ति
power to transfer officials पदाधिकारियों के स्थानान्तरण की शक्ति
Poynting's theorem *Phys.* (on the transfer of electric energy) ऊर्जा-संक्रमण-नियम
P-P (pellagra preventing factor) *Biochem.* व-प्र (वल्कचर्म-प्रतिबन्ध-कारक)
p. p. *Econ.* (per procurationem) अ. अ. (अधिकारम् अनु)
P. P. (preservation plot) प. खं. (परिरक्षण-खंडक)
P. P. (previous papers) पू. प. (पूर्व पत्र)
P. P. (Public Prosecutor) लो. अ. (लोक-अभियोक्ता)
P. P. O. (pension payment order) नि. शो. आ. (निवृत्तिवेतन-शोधन-आदेश)
P. Pr. P. A. (application for a private carrier's permit—MVM. *xxi*) नि. वा. अ. आ. (निजी वाहक की अनुज्ञा के लिए आवेदनपत्र)
pps. (papers) पत्र
P. Ps. (previous papers) पू. प. (पूर्व पत्र)
ppt. (precipitate) *Chem.* निस् (निस्साद)
P. Pu. C. A. (application for a public carrier's permit—MVM. *xxi*) लो. वा. अ. आ. (लोक-वाहक की अनुज्ञा के लिए आवेदनपत्र)
P. R. (Police Regulations) आ. वि. (आरक्षि-विनियम)
Pr 1 (praseodymium) *Chem.* इय (इयामला)
2 (propyl) *Chem.* प्रम् (प्रमेल)
practicable *adj.* व्यवहारगम्य, व्यवहार्य
as far as practicable जहां तक व्यवहार्य हो
so far as p r a c t i c a b l e यथासाध्य (Const.)
practical *adj.* आनुष्ठानिक, व्यावहारिक (Const.)
practical ability व्यावहारिक योग्यता
practical acquaintance व्यावहारिक परिचय
practical advantage व्यावहारिक लाभ
practical agriculture व्यावहारिक कृषि
practical and theoretical व्यावहारिक और सैद्धान्तिक
practical and thorough training व्यावहारिक और साद्यन्त प्रशिक्षण
practical application व्यावहारिक प्रयोग
practical aspect व्यावहारिक पक्ष
practical change व्यावहारिक परिवर्तन
practical character व्यावहारिक स्वरूप
of a practical character व्यावहारिक स्वरूप का
practical chemistry अनुष्ठान-रसायन
practical class आनुष्ठानिक वर्ग
practical course आनुष्ठानिक चर्या
practical demonstration आनुष्ठानिक प्रदर्शन
practical difference व्यावहारिक भेद
practical difficulties व्यावहारिक कठिनाइयां
practical examination आनुष्ठानिक परीक्षा
practical experience व्यावहारिक अनुभव (Const.)
practical forestry व्यावहारिक वानिकी
practical illustration व्यावहारिक निदर्शन
practical instruction आनुष्ठानिक शिक्षण
practical knowledge व्यावहारिक ज्ञान
practical lesson = practice lesson
practically 1 व्यवहार में, अनुष्ठान में, व्यवहारतः
2 प्रायः, -प्राय
practically continuous series संतत-प्राय माला
practically unchanged अपरिवर्तित-प्राय
practical measure व्यावहारिक उपाय
practical measurement व्यावहारिक माप
practical mechanics अनुष्ठान-यान्त्रिकी, व्यवहार-यान्त्रिकी
practical men व्यावहारिक पुरुष
practical pharmacy आनुष्ठानिक भैषजिकी
practical physiological chemistry अनुष्ठान-दैहिक रसायन
practical psychology व्यावहारिक मनोविज्ञान
practical record व्यावहारिक अभिलेख
practical r e g u l a t i o n व्यावहारिक विनियमन
practical result वास्तविक परिणाम
practicals अनुष्ठान *n.*
practical shape व्यावहारिक रूप
practical test आनुष्ठानिक परीक्षा
practical training व्यावहारिक प्रशिक्षण, आनुष्ठानिक प्रशिक्षण
practical unit व्यावहारिक एकक
practical veterinary science आनुष्ठानिक पशुचिकित्सा-विज्ञान
practical work अनुष्ठान-कर्म, व्यावहारिक कार्य
practice *n.* 1 व्यवहार, आचार *m.*, आचरण *n.*
2 अभ्यास, समभ्यास *m.* (ancient word), कार्यप्रणाली *f.* (Const.)
3 प्रयोग *m.*, अनुष्ठान *n.*
4 प्रथा *f.* (Const.)
5 व्यवसाय *m.* (Const.), वृत्ति *f.*
6 *Arith.* व्यवहार-गणित *n.*
practice and procedure व्यवहार और प्रक्रिया
practice lesson *Educ.* अभ्यास-पाठ, प्रयोग-पाठ
practice of education शिक्षण-व्यवहार, शिक्षण-प्रयोग
theory of education शिक्षण-वाद
practice of law विधि-व्यवसाय
practice of medicine चिकित्सा-व्यवसाय
practice of osteopathy अस्थिचिकित्सा-व्यवसाय
practice of surgery शल्य-व्यवसाय
practice of the court न्यायालय की कार्य-प्रणाली
practice of the department विभाग-प्रथा
practice school *Educ.* अभ्यास-शाला
practice teaching अध्यापन-प्रयोग
practise *vb.* करना (Const.)
practise a profession व्यवसाय करना (Const.)
practising barrister व्यवसायी विधिवक्ता
practising dentistry दन्तचिकित्सा-व्यवसायी
practising doctor व्यवसायी चिकित्सक
practising lawyer व्यवसायी विधिवृत्ति
practitioner व्यवसायी (-इन्) *m.* (Const.)
Praecoces (are able to feed themselves) स्वयंपोषिणः *m.pl.*
praedial *adj. Law* (of the nature of land or immovable property, landed) स्थावर, भूमिगत
praedial servitude = real servitude = landed servitude स्थावर-सुविधाभार
praefloration *Bot.* = aestivation
praefoliation = vernation
Praesepe = Cluster in Cancer *Astron.* कर्किका *f.*
pragonite = soda mica

Prague ice black = ice black
prairie 1 (a meadow or tract of grass-land) प्रशाद्वल *n.*
2 (a colour, yellowish red-yellow रक्तातिपीत in hue, of low अव saturation) अवरक्तातिपीत
prairie brown (a colour, red-yellow रक्तपीत in hue, of high उद् saturation) उद्रक्तपीत
prairie dog (rodent of the genus *Cynomys*) श्वमूष *m.*
prairie fire प्रशाद्वलाग्नि
prairie soil प्रशाद्वल-मृदा
pram = perambulator
Prangos *Bot.* कोमल-प्रजाति
P. pabularia (Silphium parsley) सामान्य कोमल (Nadk., Pushtu कोमल)
prase (leek-green quartz) हरितस्फटिक *m.*
praseodymia *Chem.* (praseodymium oxide) श्यामजा *f.*
praseodymium *Chem.* श्यामला *f.*
-prasin (Lat. *prasinus* 'leek green' शाद) -शादि *f.* (in bili prasin)
pratincole हापुत्री *f.* (ancient word—the parent birds tumble about on the ground when their nest is approached by an intruder)
prawn *Zool.* प्रचिंगट *m.*
prayer 1 प्रार्थना *f.*
2 *Law* प्रार्थना *f.*
prayer beads = abrus गुञ्जा *f.*
prayer book प्रार्थना-पुस्तक
praying प्रार्थना करना (Const.)
praying cricket, praying insect, praying locust, praying mantis *Zool.* बद्धहस्त कीट *m.*
pre- पूर्व-, अग्र-, पुरस्-
pre-acetabular *adj.* *Zool.* पूर्व-श्रोण्युलूखल
preacher धर्मोपदेशक *m.* (*see* teacher)
preadolescent कुमार *m.* (*see* child)
preamble प्रस्तावना *f.* (Const.)
preanal plate *Zool.* गुदपूर्व पट्ट
prearranged march पूर्वप्रबद्ध प्रयाण
pre-articular *Zool.* पूर्व-संधायी
pre-audience *Law* (right to prior hearing) पूर्व-श्रवणाधिकार *m.*
preaudit *n.* पूर्वलेखापरीक्षा
preaudit *adj.* लेखापरीक्षापूर्व
preaudit cheque लेखापरीक्षापूर्व धनादेश
preaxial (side) *adj.* *Anat.* (in front of the axis of the body) पुरोक्ष
preaxial digit पुरोक्ष-अंगुलि
prexial side *Zool.* पुरोक्ष-पार्श्व
prebasic school पूर्वाधार-पाठशाला
prebranchial zone *Zool.* क्लोमपूर्व कटिबन्ध
Pre-cadet Training School युवसैनिक-पूर्व प्रशिक्षण-शाला
Pre-Cambrian *Geol.* त्रिखण्ड-पूर्व
Pre-Cambrian period *Geol.* त्रिखण्ड-पूर्व युग
Pre.Carboniferous अंगार-पूर्व
precarious *adj.* 1 (depending on the will of another) पराधीन, परायत्त
2 (uncertain, unwarranted) संदिग्ध, अनिश्चित, अनियत, अध्रुव, संशयावह
3 दैवायत्त, दैवाधीन
precarious possession *Law* (is one which a person enjoys by the leave of another and during his pleasure) परायत्त धारण
precast *adj.* पूर्वकृत, पूर्वनिर्मित
precast seat पूर्वनिर्मित शौचपीठ
precatory *adj.* (of, pertaining to, of the nature of, entreaty; supplicatory) प्रार्थनात्मक
precatory trust *Law* प्रार्थनात्मक न्यास
precatory words *Law* प्रार्थनात्मक शब्द, प्रार्थना
precaution पूर्वाविधान *n.*, पूर्वोपाय *m.*, सावधानी
precautionary stage पूर्वाविधायी अवस्था
precautious *adj.* पूर्वाविधायी (-इन्)
precava = superior vena cava = anterior vena cava उत्तर-महानीला, उत्तर-महासिरा
precaval vein उत्तर-महानीला, उत्तर-महासिरा
precedence पूर्ववर्तिता (Const.), पूर्वगामिता, पूर्वता, पूर्वभाविता, पूर्वापरता *f.*
give precedence पूर्वता देना, पहले रखना
precedence of business कार्य-पूर्वता, कार्य की पूर्वापरता
precedent *adj.* पूर्ववर्ती, पूर्वभावी (-इन्), पूर्व
precedent *n.* 1 (something done or said that may serve as an example or rule to authorize a subsequent act. . .) पूर्वोदाहरण *n.*, दृष्टान्त *m.*
2 पूर्वगुण *m.* (*for explanation see* essential precedent)
precedent or established practice पूर्वोदाहरण अथवा रूढ व्यवहार
preceding *adj.* पूर्वगत (Const.), पहला, पूर्ववर्ती (-इन्)
preceding census पूर्वगत जनगणना (Const.)
preceding clause पूर्वगत खण्ड
preceding paragraph पूर्वगत कण्डिका
preceding rule पूर्वगत नियम
preceding term *Math.* पूर्ववर्ती पद
pre-censorship पूर्वावेक्षण *n.*
precept 1 उपदेश *m.*
2 *Law* (any command in the nature of process) प्रादेशिका *f.* (process आदेशिका Const.)
precept of education शिक्षण-उपदेश
preceptor गुरु *m.*
precession (of the equinoxes) *Astron.* पूर्वायण *n.* (so called because equinox comes to the meridian sooner)
precessional term *Astron.* पूर्वायण-पद
precession of the equinoxes *Astron.* विषुव-पूर्वायण
Precharadriinae *Aves* प्रटिट्टिभानुवंश *m.* (टिट्टिभ ancient word)
pre-cheliceral segment *Zool.* ग्राहिका-पूर्व खण्ड
prechordal *adj.* *Embryol.* (anterior to the notochord) पृष्ठरज्जु-पूर्व
precinct 1 (a surrounding or enclosing line or surface, a boundary) प्रसीमा *f.*
2 भूखण्ड *m.*
precincts प्रसीमाएं
precincts of a prison कारा-प्रसीमाएं, कारासीमाएं
precious *adj.* बहुमूल्य, मूल्यवान्
precious garnet = pyrope
precious metals बहुमूल्य धातु
precious opal *Mineral.* रत्नोपल *m.*
precious stone रत्नाश्म *m.*, मूल्यवान् पत्थर
precipice प्रपात *m.* (*see* scarp)
precipitant *Chem.* निस्सादक *m.*
precipitate *n.* निस्साद *m.*
precipitate *vb.* निस्सादन
precipitated *adj.* निस्सादित
precipitated calcium carbonate निस्सादित चूर्णातु प्रांगारीय
precipitated chalk निस्सादित खटी
precipitated copper निस्सादित ताम्र
precipitated salt निस्सादित लवण
precipitated sulphur निस्सादित शुल्बारि
precipitation 1 *Chem.* निस्सादन *n.*
2 (as rain) अवपतन *n.*
precipitation hardening *Metal.* निस्सा-

दन-दहण (Rolfe p.165)
precipitation method निस्सादन-रीति
precipitation test निस्सादन-परीक्षा
precipitin *Immunol.* निस्सादि *f.*
precipitous bank विप्रपाती तट
precipitous slope *Forestry* (over 45%) विप्रपाती प्रवण (विप्रपात 'a precipice' from the महाभारत), खड़ा ढाल
very steep slope अतिप्रपाती प्रवण (*see* slope)
precis (brief summary) संक्षेपिका *f.*
substance सारांश
summary संक्षेप
precise *adj.* सुतथ्य, यथार्थतम, ठीक ठीक, यथार्थ (*see* accurate)
clear, precise, and indubitable evidence स्पष्ट, यथार्थ और निस्संदिग्ध साक्ष्य
precise constitution ठीक ठीक संघटना
precise knowledge ठीक ठीक ज्ञान
precisely सुतथ्यतः
precisely expressed सुतथ्यतः अभिव्यक्त
precise nature ठीक ठीक स्वरूप
preciseness = precision सुतथ्यता *f.*
precise picture ठीक ठीक स्थिति
precise programme ठीक ठीक कार्यक्रम
precise record यथार्थ अभिलेख
precise scope ठीक ठीक क्षेत्र
precision = preciseness
precis of the case प्रकरण की संक्षेपिका
preclimax *Plant Ecol.* पूर्वकाष्ठा *f.*
preclimax vegetation *Plant Ecol.* काष्ठा-पूर्व वनस्पति
preclinical *adj.* प्राक्शयनिक (प्राक्- pre-, शयनिक clinical)
preclinical department प्राक्शयनिक विभाग
preclinical period प्राक्शयनिक अवधि
preclinical training प्राक्शयनिक प्रशिक्षण
preclitellar segment *Zool.* प्रमेखलाग्र खण्ड (clitellum प्रमेखला)
postclitellar segment प्रमेखलापश्च खण्ड
preclude *vb.* प्रतिवारण
precluded *adj.* प्रतिवारित
be precluded from से प्रतिवारित होना
precocious *adj.* पूर्वपक्व, अकाल-पक्व, काल-पूर्व
precocious development कालपूर्व विकास
precocious sexual development *Zool.* कालपूर्व लैंगिक विकास
precocity 1 पूर्वपक्वता *f.*
2 (exceptionally early development, esp. early development of the mental powers) पूर्वविकास *m.*
preconceived *adj.* पूर्वधारित, पूर्वचिन्तित
preconceived idea पूर्वदूषित विचार
preconception पूर्वधारणा *f.*, पूर्वचिन्तन *n.*
pre-condemn *vb. Law* पूर्व-दण्डाज्ञापन, साक्ष्यपूर्व दण्डित करना, सुनने से पहले दोषी ठहराना
preconscious *adj.* प्राक्चेतन
Cf. foreconscious पूर्वचेतन
precool *vb.* पूर्वशीतन
precoracoid *Zool.* (in front of the coracoid) पुरोंस्या (fr. पुरः+उरोंस्या)
precoxa *Zool.* पूर्वकक्षांग *n.*
precrural *adj.* पूर्वजंघीय
precursor *n.* 1 पूर्वगामी (-इन्) *m.*
2 *Chem.* पूर्वग *m.*
predaceous *adj.* (living by preying on other animals) हिंस्र, हिंसाजीवी (-इन्)
predacious fish हिंस्र मछली
predator *Zool.* हिंस्र *m.*
predatory *adj.* हिंस्र
predazzite *Petrog.* (a limestone composed of calcite चूर्णिज and brucite भ्रोदिज) चूर्णभ्राश्म *m.*
predecessor 1 पूर्वग *m.*
2 (one who has preceded another in any state, position, office, etc.) पूर्वाधिकारी (-इन्) *m.* (Const.)
predecessor-in-interest *Law* पूर्व-हित-धारी
predecessor in office पूर्व पदधारी
predecessor in title *Law* पूर्व स्वत्वधारी
predentary *adj. Paleontol.* (situated in front of the dentary bones) दन्तीयाग्र
predentary bone *Paleontol.* दन्तीयाग्र अस्थि
predentary tooth *Paleontol.* दन्तीयाग्र दन्त
Predentata *Paleontol.* पूर्वदन्ताः *m.pl.*
predestinarian नियतिवादी (-इन्), प्रारब्ध-वादी
predestination नियति *f.*, प्रारब्ध *n.*
predestined *adj.* पूर्वनियत, प्रारब्ध
predestined interpretation पूर्वनियत निर्वचन
predetermination of sex *Zool.* लिंग-पूर्वनिश्चयन *n.*
predetermined percentage range *Forestry* पूर्वनिश्चित प्रतिशतता-श्रेणी
predicables *Logic* (group or class of predicates) विधेय-वर्ग *m.*
predicate *Grammar* विधेय *n.*
subject उद्देश्य
predication *Logic* प्रकथन *n.*
predict *vb.* पूर्वसूचित करना, पूर्वसूचना देना, भविष्यवाणी करना
predictable intervals पूर्वानुमेय समयान्तर
predicted fire *Mil.* पूर्वसूचित गोलन
predicted horizontal range *Mil.* पूर्व-सूचित क्षैतिज परास
predicted range *Mil.* पूर्वसूचित परास
prediction 1 पूर्वसूचन *n.*, पूर्वसूचना *f.*
2 भविष्यवाणी *f.*
predictor 1 पूर्वसूचक *m.*
2 भविष्यवक्ता (-तृ) *m.*
predigitals *Zool.* पूर्वांगुलक *n.*
predisposed *adj. Plant Pathol.* पूर्व-प्रवृत्त
predisposition *Plant Pathol.* (previous inclination) पूर्व-प्रवृत्ति *f.*
predominance प्राधान्य, प्राबल्य *n.*
predominant *adj.* 1 प्रबल, प्रधान, अधि-भावी
2 (prevailing) प्रायिक (ancient word), प्रचुर
3 *Biol.* प्रबल, प्रधान
4 *Forestry* प्राधिरोही
5 *Zool.* (found in large number, abundant) प्रचुर
be predominant का प्राधान्य होना
predominantly प्रधानतः
predominant rocks प्रायिक शैल
predominate *vb.* 1 अधिभावी होना, प्रबल होना
2 *Phys.* अधिभवन
3 *Forestry* प्राधिरोहण
predominating *see* predominant
predominating soil प्रचुर मृदा
preempt *vb. Law* अग्रक्रयण
pre-emption *Law* 1 अग्रक्रय *m.*
2 अग्रक्रयाधिकार *m.*
preemption money अग्रक्रय-राशि
preemptor *Law* अग्रक्रयाधिकारी (-इन्) *m.*
preening (to trim or dress with the beak) चञ्चुसाधन, (lubricating) चञ्चु-स्नेहन *n.*
preexist *vb.* पूर्ववर्ती होना, पहले होना
preexisting *adj.* पूर्ववर्ती (-इन्)
preexisting debt पूर्ववर्ती ऋण
preexisting lien पूर्ववर्ती धारणाधिकार
preexperimental period संपरीक्षापूर्व अवधि
preface प्रस्तावना *f.*
prefatory 1 *adj.* प्रस्तावनात्मक

2 *n.* (used as a heading) प्रस्तावना *f.*
prefect 1 प्रशासक *m.*
2 (in a boarding house) नायक *m.*
prefer *vb.* 1 (estimate higher) अधिमनन, अधिमान देना
2 (bring, put or set forward) पुरोभरण, पुरोधान
3 करना, उठाना
preferable *adj.* अधिमान्य
preferably अधिमानतः, और भी अच्छा हो यदि
prefer an appeal पुनरावेदन करना
preference 1 अधिमान *m.* (Const.)
2 पुरोभरण, पुरोधान *n.*
3 पूर्वाधिकार *m.*
preference bond *Com.* पूर्वाधिकार बन्ध
preference creditors *Com.* पूर्वाधिकार उत्तमर्ण
preference dividend *Com.* पूर्वाधिकार लाभांश
preference schemes अधिमान-योजनाएं
preference share पूर्वाधिकार अंश
preference stock *Com.* पूर्वाधिकार स्कन्ध
preference system *Econ.* अधिमान-पद्धति
preferential *adj.* अधिमान्य
preferential *Common Carriers* = differential
preferential absorption *Chem.* अधिमान-प्रचूषण
preferential berth अधिमान्य शायिका
preferential claim *Econ.* अधिमान्य अभ्यर्थना
preferential creditor पूर्वाधिकारी उत्तमर्ण, अधिमान्य उत्तमर्ण
preferential duty अधिमान्य शुल्क
preferential floatation = differential floatation
preferentially अधिमानतः
preferential margins अधिमान-मात्रा
preferential orientation = preferred orientation (Rolfe p. 165)
preferential payment पूर्वाधिकार शोधन
preferential rate अधिमान्य अर्घ
preferential rate of duty अधिमान्य शुल्क-अर्घ
preferential tariff *Econ.* अधिमान्य प्रशुल्क
preferential title *Law* अधिमान्य स्वत्व
preferential treatment अधिमान्य व्यवहार
preferment अधिमान *m.*
prefer objection आपत्ति करना
preferred *adj.* 1 अधिमत
2 पुरोभृत
3 किया गया, उठाया गया
preferred dividend *Law* पूर्वाधिकार लाभांश
preferred orientation *Metal.* (when a sufficient amount of deformation has been performed, the random orientation of the original crystals is converted into an arrangement in which a certain direction in all the crystals is parallel to the direction of deformation—Chambers. *Also see* Rolfe p.165) विरूपानुस्थिति *f.*
preferred stock पूर्वाधिकार स्कन्ध
preferring officer पुरोभरण-अधिकारी
prefer the charge दोषारोप करना (Const.)
prefertilization tissue निषेचनपूर्व ऊति
postfertilization tissue निषेचनोत्तर ऊति
prefix *n.* 1 पूर्वस्थित *n.*
2 उपसर्ग *m.*
prefix *vb.* 1 पूर्वस्थापन
2 आगे जोड़ना
prefix leave अवकाश आगे जोड़ना
prefix or affix (leave) आगे अथवा पीछे जोड़ना
prefloration *Bot.* = aestivation
prefoliation = vernation
preformed *adj.* पूर्वनिर्मित
prefrontal *n. Zool.* अग्र-ललाट *n.*
preganglionic *adj. Anat.* प्रगण्डपूर्व
pregenital *adj.* जनन-पूर्व
pregerminated seed पूर्वोद्भिन्न बीज, पूर्वांकुरित बीज
pregermination पूर्वोद्भेदन, पूर्वांकुरण *n.*
pregnancy गर्भावस्था *f.*, गर्भधारण *n.*, गर्भिणीभाव *m.*
pregnant *adj.* 1 गर्भवती, गर्भिणी
2 अर्थगर्भित, सारगर्भित
pregnant female गर्भवती
pregnant with quick child आपन्नसत्वा (occurs in रघुवंश and शाकुन्तल)
pregnant woman गर्भवती
prehallux *Zool.* (rudiment of toe on the preaxial side of the hallux) उपांगुष्ठ *m.*
preharvest estimate सस्यपूर्व आगणन
preheating *Metal.* पूर्वतापन *n.* (Rolfe p. 165)
prehensile *adj. Zool.* परिग्राही (-इन्)
prehensile tail *Zool.* परिग्राही पुच्छ
prehistoric *adj.* प्रागैतिहासिक
prehnite चूस्फोर्ध्वसिज *m.* (चू- for चूर्णातु calcium, स्फ- for स्फटयातु aluminium, ऊर्ध्वस- for ऊर्ध्वसैकतीय orthosilicate, -इज for खनिज mineral)
Preisz-Nocard bacillus = Corynebacterium pseudotuberculosis
pre-judge *vb. Law* पूर्व-निर्णय करना
prejudice 1 प्रतिकूलता *f.*, पूर्वग्रह *m.* (from Marathi)
2 प्रतिकूल प्रभाव *m.* (Const.)
prejudiced *adj.* पूर्वग्रहदूषित (from Marathi)
prejudice the right अधिकार पर प्रतिकूल प्रभाव डालना
prejudicially प्रतिकूलतः, प्रतिकूल
affect prejudicially प्रतिकूल प्रभाव डालना
prejudicially affected प्रतिकूल प्रभावित
prejudicial to के प्रतिकूल
prejudicial to public interests लोकहित के प्रतिकूल
prelate (a colour, reddish-blue नीलारक्त in hue, of high उद् saturation and low नि brilliance) न्युन्नीलारक्त
prelector (a reader, lecturer or professor of a university) अध्यापक *m.*
preliminaries प्रारम्भिक सज्जा, प्रारम्भिकताएं
preliminary *adj.* प्रारम्भिक
preliminary account प्रारम्भिक लेखा
preliminary action प्रारम्भिक कार्यवाही
preliminary actuals (BudM.65) प्रारम्भिक वास्तविक
preliminary and ancillary प्रारम्भिक और सहायक
preliminary arrangements प्रारम्भिक प्रबन्ध
preliminary brief narrative report प्रारम्भिक संक्षिप्त वर्णनात्मक प्रतिवेदन
preliminary budget प्रारम्भिक आयव्ययक
preliminary course of practical training व्यावहारिक प्रशिक्षण की प्रारम्भिक चर्या
preliminary dividend प्रारम्भिक लाभांश
preliminary enquiry प्रारम्भिक परिपृच्छा (जांच)
preliminary estimate प्रारम्भिक प्राक्कलन
preliminary examination प्रारम्भिक परीक्षण
preliminary expenses प्रारम्भिक व्यय
preliminary figures and statements प्रारम्भिक आंकड़े और विवरण
preliminary forecast प्रारम्भिक पूर्वानुमान

preliminary forecast report प्रारम्भिक पूर्वानुमान-प्रतिवेदन
preliminary injunction *Law* प्रारम्भिक आज्ञा (*see* injunction)
preliminary inspection प्रारम्भिक निरीक्षण
preliminary instruction प्रारम्भिक शिक्षा
preliminary investigation प्रारम्भिक अनुसंधान
preliminary material for an investigation अनुसंधान के लिए प्रारम्भिक सामग्री
preliminary measure प्रारम्भिक उपाय
preliminary medical examination प्रारम्भिक स्वास्थ्य-परीक्षा
preliminary notice प्रारम्भिक सूचना
preliminary objection *Law* प्रारम्भिक आपत्ति
preliminary office report प्रारम्भिक कार्यालय-प्रतिवेदन
preliminary operations प्रारम्भिक संकार्य
preliminary oral examination प्रारम्भिक मौखिक परीक्षा
preliminary point प्रारम्भिक प्रश्न
preliminary reader प्रारम्भिक प्रवाचक
preliminary reconnaissance *Forestry* (a reconnaissance of a forest made in order to gain a general knowledge of all facts likely to be useful in determining the future plan of management—I.F.R.) प्रारम्भिक अभीक्षण, प्रारम्भिक परिचिति
preliminary report प्रारम्भिक प्रतिवेदन
preliminary revised estimate प्रारम्भिक संशोधित प्राक्कलन
preliminary stage प्रारम्भिक अवस्था
preliminary steps प्रारम्भिक पग
preliminary survey 1 प्रारम्भिक भूमिति
2 प्रारम्भिक आपरीक्षण
preliminary test प्रारम्भिक परीक्षा
preliminary working plan *Forestry* प्रारम्भिक प्रबन्धाधियोजना
preliminary working plan report *Forestry* प्रारम्भिक प्रबन्धाधियोजना प्रतिवेदन
prelude *n.* आमुख *n.*
preface प्रस्तावना
premature *adj.* 1 समयपूर्व, समय से पहले, कालपूर्व
2 पूर्वपक्व
premature delivery समयपूर्व प्रसूति
premature fading समय से पहले फीका पड़ जाना
premature fertilization समयपूर्व निषेचन
premature grazing समयपूर्व चराई, समयपूर्व चारण
premature labour समयपूर्व प्रसववेदना
premature opening (of coupes) *Forestry* समयपूर्व खोलना
premature payment समयपूर्व शोधन, समय से पहले देना
premature termination of lease पट्टे को समयपूर्व समाप्त करना
prematurity पूर्वपक्वता *f.*
premaxilla *Anat.*, *Zool.* (in front of the maxillae) अग्रहनु *f.*
premaxillary = premaxillary bone अग्रहन्वस्थि *n.*
premedian *adj. Zool.* मध्यपूर्व
premedication *Med.* पूर्वौषधदान *n.*
premeditate *vb.* पूर्वविमर्श करना
premeditated design पूर्वविमृष्ट कुचक्र
premeditated killing पूर्वविमृष्ट वध
premeditatedly पूर्वविमर्शशः, पहले सोच विचार कर
premeditated malice पूर्वविमृष्ट दुर्भावना
premeditated violence पूर्वविमृष्ट हिंसा
premeditation 1 पूर्वचिन्तन *n.*
2 *Law* (I.P.C.) पूर्वविमर्श *m.*
prementum *Zool.* चिबुकाग्र *n.* (mentum चिबुक)
premier महामन्त्री (-इन्) *m.*
chief minister मुख्य मन्त्री
prime minister प्रधान मन्त्री
premise *Logic* पूर्वावयव *m.*, प्रतिज्ञा *f.*
major premise साध्यावयव
minor premise पक्षावयव
premises 1 परिसर *m.*, स्थान, गृह *n.*, भूमि *f.*
2 (of a dead) पूर्वावयव *m.*
premises intended for human habitation मनुष्यों के रहने के लिए अभिप्रेत स्थान, मनुष्यवासाभिप्रेत स्थान
premises of a deed (that part of a deed constituting all that precedes the habendum) विलेख का पूर्वावयव
premiss = premise
premium *Com.* प्रव्याजि *m.*
apprenticeship premium शिशिक्षा-प्रव्याजि (apprentice शिशिक्षु)
at premium अधिमूल्य पर
insurance premium आगोप-प्रव्याजि
premium on debentures ऋणलेख-प्रव्याजि
premium on exports निर्यात पर प्रव्याजि
premium on lease पट्ट-प्रव्याजि, पट्टे पर प्रव्याजि
premium on shares अंश-प्रव्याजि, अंशों पर प्रव्याजि
Premna *Bot.* अरणि-प्रजाति
P. bengalensis वंग-अरणि
P. esculenta भक्ष्य अरणि
P. herbacea भूमिजम्बु अरणि (Basu *bhumjambu*, Ben. *bhuijam*, Tam. *bumisamba*)
P. integrifolia सामान्य अरणि (B.,N.,M. अरणि, Guj. Hin. अर्णी, Mar. *aran*)
P. latifolia पृथुपत्र अरणि
P. mucronata = P. latifolia
P. pyramidata स्तूपीय अरणि
P. serratifolia = P. integrifolia
P. spinosa = P. integrifolia
P. tomentosa (leaves densely stellate-tomentose — Tr. II.778) रोमशपर्ण अरणि
P. viburnoides = P. latifolia
premolar *Anat.*, *Zool.* पुरोहानव्य *m.* (पुरः 'in front', हानव्य from काश्यपसंहिता)
premonsoon planting *Forestry* वर्षापूर्व रोपण
prenatal *adj.* जन्मपूर्व
pre-Neanderthaloid man पूर्व-पश्चाट्टुषोमानव *m.*
prenotum *Zool.* पृष्ठकाग्र *n.*
preoccupation 1 *Law* (occupation of a place beforehand—Aiyar) पूर्वाभिधारण *n.*
2 अन्यमनस्कता, पूर्वव्यग्रता, तल्लीनता *f.*
preoccupied तल्लीन, अन्यमनस्क, पूर्वव्यग्र
preopercular *Zool.* पूर्वपिधानास्थि *n.*
preopercular bone *Zool.* पूर्वपिधानास्थि
preoperculum *Zool.* पूर्वपिधान *n.*
preoral chamber *Zool.* मुखपूर्व वेश्म
preoral circlet *Zool.* मुखपूर्व वलय (prototroch पूर्ववलय)
preoral lobe *Zool.* मुखपूर्व पालि
preoral pit *Zool.* मुखाग्र गर्त
preorbital *Zool.* कूपाग्र
prepage पश्चपृष्ठ *n.*
prepaid *adj.* पूर्वदत्त
prepaid calls पूर्वदत्त याचना (राशि)
prepaid deposit account voucher पूर्वदत्त निक्षेप-लेखा-प्रमाणक
prepaid expenses पूर्वदत्त व्यय
prepaid premium पूर्वदत्त प्रव्याजि
prepaid voucher पूर्वदत्त प्रमाणक
preparation 1 सज्जा *f.*, तय्यारी, तय्यार करना, बनाना
2 विरचन *n.*, विरचना *f.*

3 निर्मिति *f.*, निर्मित पदार्थ *m.*
opium and its preparation अहिफेन और उससे बने हुए पदार्थ
4 *Pharm.* निर्मिति *f.*
medicine औषध
preparation of estimates प्राक्कलन बनाना
preparation of indents न्यादेश बनाना
preparation of samples न्यादर्श बनाना
preparation of schemes योजनाएं बनाना
preparation of site स्थान-सज्जा, स्थान की तय्यारी
preparatory *adj.* सज्जात्मक, सज्जाकारी (-इन्), सज्जा-, प्रारम्भिक
preparatory action प्रारम्भिक कार्यवाही
preparatory committee सज्जा-समिति
preparatory cutting *Forestry* प्रारम्भिक कर्तन, प्रारम्भिक कटाई
preparatory fellings *Forestry* प्रारम्भिक पातन (Germ. *Vorhieb*)
preparatory period *Forestry* (the period antecedent to a change of silvicultural system during which special operations are undertaken to prepare for conversion—I.F.R.) सज्जावधि
preparatory stage प्रारम्भिक अवस्था, सज्जावस्था
preparatory tillage प्रारम्भिक जुताई
preparatory to -पूर्व
leave preparatory to retirement निवृत्तिपूर्व अवकाश
preparatory to commitment उपार्पण-पूर्व
prepare *vb.* सज्जा करना, बनाना, तय्यार करना, विरचन, निर्माण
prepare and file index cards देशना-पत्रकों को बनाना और नस्तीयित करना
prepared *adj.* 1 विरचित, निर्मित
2 (as gas) विरचित
evolved उद्विकसित
formed निर्मित
manufactured क्लृप्त
obtained प्राप्त
produced उत्पन्न, उत्पादित
prepared by निर्माता
prepared chalk निर्मित खटी
prepared lard *Pharm.* संस्कृत वपा
prepared opium निर्मित अहिफेन
preparing and striking camps शिविर बनाना और उठाना
preparing salt (sodium stannate—Mellor p.699) त्रप्वीय लवण
pre-partition *adj.* विभाजन-पूर्व
prepatagium *Zool.* पूर्व-चर्मस्तार *m.*
prepay *vb.* पूर्वशोधन, पहले देना
prepayment पूर्वशोधन, पहले देना
prepay station पूर्वशोधन-स्थात्र
prephragma *Zool.* अन्तर्वर्धाग्र (phragma अन्तर्वर्ध)
postphragma अन्तर्वर्ध-पश्च
prepineal plate *Zool.* तृतीयनेत्रपूर्व पट्ट
preplan *vb.* पूर्वायोजन करना
preplanned air support *Mil.* पूर्वायोजित विमान-अवलम्ब
preponderance आधिक्य, भाराधिक्य *n.*, प्रचुरता *f.*, बाहुल्य *n.*, अधिकता *f.*
preponderance of evidence *Law* साक्ष्य का बाहुल्य
preponderance of proof *Law* प्रमाण-बाहुल्य
preponderant share भूयिष्ठ अंश
preponderating fibre भूयिष्ठांश तन्तु
preponderatingly मुख्यतया, अधिकांश
preposition *Gram.* उपसंज्ञ *m.*
postposition अनुसंज्ञ
preposterous *adj.* व्युत्क्रान्त, अतिमूढ
prepotency *Biol.* (marked capacity of an individual to transmit a character to the offspring) प्रशक्ति *f.* (Lat. *praepotens* 'very powerful')
prepubic process *Zool.* पूर्व-पुरोनितम्बास्थि-प्रवर्ध
prepubis *Zool.* पूर्व-पुरोनितम्बास्थि *n.*
prepuce = foreskin
prerogative परमाधिकार *m.*
right अधिकार (Const.)
privilege विशेषाधिकार (Const.)
prerogative court *Law* परमाधिकार-न्यायालय
prerogative legislation *Law* परमाधिकार-विधान
prerogative of Crown सम्राट् का परमाधिकार
prerogative of mercy *Law* दया का परमाधिकार
prerogative writ *Law* परमाधिकार-लेख
prerostral *n. Zool.* पूर्वतुण्डास्थि *n.*
presage पूर्वाभास *m.*
presbyopia *Ophthalmol.* जराक्षिदोष *m.*
Presbytis *Zool.* श्वेतोरु-प्रजाति (in the adult the inner side of the thigh ऊरु is conspicuously white श्वेत)
prescapula *Zool.* पूर्वांसफलक *n.*
prescapular *Zool.* (anterior to the scapula) पूर्वांसफलक-
prescapular fossa *Zool.* पूर्वांसफलक-खात
prescribe *vb.* 1 विहित करना (Const.), विनिधान
rules prescribing conditions प्रतिबन्ध-विधायी नियम
2 (a medicine) औषधविधान, विनिधान
prescribed *adj.* विहित (Const.), विनिहित
prescribed above उपरि-विहित
prescribed application form विहित आवेदन-प्रपत्र
prescribed area विहित क्षेत्र
prescribed authority विहित प्राधिकारी
prescribed by rules नियम-विहित
prescribed day विहित दिन
prescribed duration विहित कालावधि
prescribed period विहित अवधि
prescribed fees विहित शुल्क
prescribed form विहित प्रपत्र
prescribed formalities विहित औपचारिकताएं
prescribed limits विहित सीमाएं
prescribed manner विहित रीति
prescribed marking विहित चिह्न
prescribed office hours विहित कार्यालय-समय
prescribed officer विहित अधिकारी
prescribed particulars विहित विस्तर
prescribed period विहित अवधि
prescribed principles विहित सिद्धान्त
prescribed printed form विहित मुद्रित प्रपत्र
prescribed procedure विहित प्रक्रिया
prescribed rate विहित अर्घ
prescribed routes विहित मार्ग
prescribed rules विहित नियम
prescribed special qualifications विहित विशेष अर्हताएं
prescribed standard विहित स्तर
prescribed term of office विहित पदावधि
prescribed test विहित परीक्षा
prescribed therein उसमें विहित, उसमें दी हुई
prescribed time scale विहित समय-श्रेणी
prescriber (of a medicine) औषध-विधायक, औषधनिर्देशक
prescription 1 *Law* [operation of the law whereby rights might be established by long exercise of their corresponding powers (acquisitive prescription), or extinguished by prolonged failure to exercise such powers (extinctive prescription)] चिरकालिकी *f.* (short for चिरकालिकी मुक्ति

in नारदस्मृति)
2 (acquiring title by long continued enjoyment) चिरभोगाधिकार *m.*
3 *Med.* a (prescribing) निर्देश *m.*, विनिधान *n.*
b (a medical recipe) योग *m.* (ancient word)
superscription = heading शीर्षक
inscription भेषजनिर्देश
subscription योजननिर्देश
signature मात्रानिर्देश
prescriptive right *Law* चिरभोगाधिकार
prescutum *Zool.* प्राग्वरूथ *n.*
presegmental region *Zool.* पूर्वखण्ड-प्रदेश
presence 1 उपस्थिति, विद्यमानता *f.*, विद्यमानत्व *n.*, वर्तमानता *f.*, वर्तमानत्व *n.* (from शंकराचार्य)
2 समक्ष (Const.)
present *n.* 1 भेंट, उपहार *m.*, उपायन *n.*
2 *pl. Law* उपस्थापना *f.*, लेख *m.*
present *adj.* 1 विद्यमान, वर्तमान
2 उपस्थित
present *vb.* 1 उपस्थापन, उपस्थित करना (होना), समक्ष रखना
2 *Parl. Practice* उपस्थापन करना, उपस्थित करना
introduce पुरःस्थापन करना
move प्रस्तुत करना
propose प्रस्थापन करना
resolve संकल्प करना
present a bill विधेयक का उपस्थापन
present address in full पूरा वर्तमान पता
present an indictment *Law* अभ्यारोप उपस्थापित करना
presentant उपस्थापक *m.*
present arms आयुधोपस्थापन
presentation 1 उपहार *m.*, भेंट
2 *Educ.* उपस्थापन *n.*, उपस्थापना *f.*, प्रतिपादन *n.* (*see* application)
3 *Med.* गर्भांगोपस्थान, -उपस्थान *n.*
presentation copy उपहार-प्रति
complimentary copy समादर-प्रति
presentation endorsement उपस्थापन-पृष्ठांकना
presentation of a bill *Com.* विपत्र-उपस्थापन
presentation of a cheque धनादेश-उपस्थापन
presentation of an address समावेदन रखना (Const.)
presentation of an appeal पुनरावेदन का उपस्थापन
presentation of claim अभ्यर्थना का उपस्थापन
presentation of current statistics in charts, graphs and other pictorial media वर्तमान आंकड़ों का रेखाचित्र, बिन्दुरेख और दूसरी प्रकार के चित्रों द्वारा निरूपण
presentation of data *Statistics* सामग्री-उपस्थापन
presentation of foetus गर्भांगोपस्थान
presentation of the subject *Educ.* विषय-प्रतिपादन
presentation time *Physiol.* (period for taking up perception) प्रतिबोध-समय
present at the counter गणनाफलक (विक्रयफलक) पर उपस्थित कीजिए
present cost वर्तमान परिव्यय
present-day *adj.* अद्यतन, आजकल का
presented *adj.* उपस्थित किया गया (Const.), उपस्थापित
presenter उपस्थापक *m.*
present form वर्तमान रूप
present illness वर्तमान रोग
presenting part *Med.* उपस्थायी अंग
present in person व्यक्तिशः उपस्थित करना
presentment 1 उपस्थापन *n.*
2 *Law* (the notice taken, or statement made, by a grand jury of any offence or unlawful state of affairs from their own knowledge or observation without any bill of indictment laid before them) आरोपण *n.* (it is an informal accusation)
presentment for payment शोधनार्थ उपस्थापन
present occupation वर्तमान उपजीविका
present perfect *Gram.* पूर्ण वर्तमान
present position वर्तमान स्थिति
present right of appeal *Law* पुनरावेदन का वर्तमान अधिकार
presents *Law* उपस्थापना *f.*, लेख *m.*
present scale वर्तमान वेतनश्रेणी
present, Sir *Educ.* अयमार्य (abbreviated from अयमस्मि आर्य; Sir आर्य)
present time वर्तमान काल
present value वर्तमान अर्हा
present value of land as an occupied site धृत स्थान के रूप में भूमि की वर्तमान अर्हा
present worth वर्तमान मूल्य, वर्तमान अर्हा
preseptal *adj. Zool.* पट्यग्र
post-septal पटी-पश्च
preseptal ciliated funnel पट्यग्र पक्ष्मल निवाप
preservable *adj.* परिरक्ष्य
preservation 1 परिरक्षण *n.* (Const.)
conservation संरक्षण
protection रक्षण
2 *Plant Pathol.* (insurance of the survival of a pathogen by protecting it from unfavourable environmental conditions—Leach) परिरक्षण *n.*
worthy of preservation परिरक्षणीय
preservation of forests वन-परिरक्षण
preservation of fruits फल-परिरक्षण
preservation of juice रस-परिरक्षण
preservation of order शान्ति-परिरक्षण
preservation of property संपत्ति-परिरक्षण
preservation period परिरक्षण-अवधि
preservation plot परिरक्षण-खण्डक
preservative *n.* परिरक्ष, परिरक्षी (-इन्) *m.*
preservator परिरक्षक *m.*
preserve *n.* 1 (a thing preserved) परिरक्षित *n.*
2 (a place in which game etc. are preserved) परिरक्ष *m.*
preserve *vb.* परिरक्षण, रखना
preserved *adj.* परिरक्षित, रखा हुआ
preserved fish परिरक्षित मत्स्य (मछली)
preserved in alcohol सुषव में परिरक्षित
preserve order व्यवस्था बनाए रखना
preserver परिरक्षक *m.*
preside *vb.* अध्यासन, अधिष्ठान, प्रधान होना, पीठासीन होना (Const.)
presidency 1 (superiority, as in rank) प्रधानता, श्रेष्ठता *f.*
2 (the office of president) राष्ट्रपति-पद, राष्ट्रपतित्व *n.*
3 (the term during which a president holds) राष्ट्रपति-काल *m.*
4 (one of the three great divisions, Madras, Bombay and Bengal) महाप्रान्त *m.*
presidency bank महाप्रान्तीय अधिकोष
presidency court महाप्रान्त-न्यायालय
presidency magistrate महाप्रान्त-दण्डाधिकारी
presidency prison महाप्रान्त-कारावास
presidency small cause court महाप्रान्तीय-लघुवाद-न्यायालय
Presidency Small Cause Courts Act महाप्रान्तीय-लघुवाद-न्यायालय-अधिनियम
presidency town महाप्रान्तीय नगर

president 1 प्रधान, अध्यास्ता (-त्) *m.*
chairman सभापति
speaker अध्यक्ष
2 (of the Indian Republic) राष्ट्रपति *m.* (Const.)
President, District Board प्रधान, मण्डल-पालिका
president of committee of examiners परीक्षक-समिति का प्रधान
president of council परिषत्-प्रधान
president of the Court of Appeal महान्यायेश *m.*
President's Estate Division राष्ट्रपति-संपदा-संभाग
president's rule राष्ट्रपति-शासन
president's vote प्रधान-मत
presiding judge पीठासीन न्यायाधीश
presiding magistrate पीठासीन दण्डाधिकारी
presiding officer अधिष्ठाता (-तृ) *m.* (Const.), अध्यासी अधिकारी
presidium of rulers राजन्य-पञ्चक *m.*
pre-sphenoid *adj. Anat.* अग्र-जतुक
presphenoid *n.* = presphenoid bone *Zool.* जतुकाग्रास्थि *n.*
prespinal *adj. Zool.* (situated in front of the spine) मेरुपुरःस्थ
prespinous = prescapular
prespinous fossa *Zool.* पूर्वांसफलक-खात
press *n.* 1 पीड *m.*, पीडित्र *n.*
2 *Printing* मुद्रणालय *m.* (Const.)
3 मुद्रित्र, मुद्रणयन्त्र *n.*
press *vb.* 1 निपीडन, दबाव डालना
2 दमन, पीडन
3 आग्रह करना
Press (Emergency Powers) Act समाचार-(आपातिक शक्ति) अधिनियम
Press (Objectionable Matter) Act (आपत्तिजनक) समाचार-अधिनियम
press adviser समाचार-मन्त्रणाकार
press advisory committee समाचार-मन्त्रणा-समिति
Press and Registration of Books Act मुद्रणालय-तथा पुस्तक-पञ्जीयन-अधिनियम
press book depot मुद्रणालय-पुस्तकागार
press-button पीड-कुड्म
press campaign (newspaper propaganda) समाचारपत्र-प्रचार
press card (it is issued to a correspondent when he is accredited) अधिस्वीकृति-पत्रक, पत्रकार-पत्रक
press censorship समाचार-नियन्त्रण
press communique पत्र-विज्ञप्ति
press note पत्र-ज्ञप्ति
press conference पत्रकार-संमेलन, पत्रप्रतिविधि-संमेलन
journalists' conference पत्रकार-संमेलन
press copy मुद्रण-प्रति
press correspondent संवाददाता (-तृ), वार्तावान् *m.* (used in Indonesia)
pressed *adj.* पीडित
pressed cotton पीडित कर्पास
pressed steel condenser clamp पीडित वज्रायस-संघनक-संधर
presser पीडक *m.*
press gallery पत्रकार-दीर्घा, पत्रकार-वीथिका
pressing *adj.* 1 दबाव डालने वाला
2 (as, for debt) आग्रही
3 भारी, अत्यधिक
4 निर्विलम्ब
pressing demand अत्यधिक मांग
pressing factory पीडनी *f.*
pressing machine पीडन-यन्त्र, पीडित्र *n.*
pressing wheels पीडन-चक्र
Press Law Repeal and Amendment Act मुद्रण-विधि विखण्डन तथा संशोधन अधिनियम
Pressler's borer = increment borer *or* gauge *Forestry* (an instrument for extracting a cylinder of wood from the stem of a tree, for the purpose of determining its current increment—I.F.R.) संवृद्धि-छिद्रामान *m.*
pressman 1 *Printing* मुद्रिक *m.*
2 *Journalism* पत्रकार *m.*
press-mark (on cotton bales) पीडन-चिह्न
press-matter पत्र-सामग्री, समाचारपत्रों के लिए सामग्री
press note पत्र-ज्ञप्ति
press communique पत्र-विज्ञप्ति
communique विज्ञप्ति
announcement घोषणा
press of work कार्य का भार, कार्याधिक्य
press order मुद्रणालय-आदेश
press-packed *adj.* पीड-संवेष्टित, दबाकर संवेष्टित
press plunger *Phys.* पीड-मज्जक
press register मुद्रणालय-पञ्जी
Press Registration Act मुद्रणालय-पञ्जीयन-अधिनियम
press release वृत्त-मोक
press report पत्र-प्रतिवेदन, संवाद
press-reporter वार्ताहर *m.* (from Marathi)
correspondent संवाददाता
press-representative पत्र-प्रतिनिधि
press room 1 मुद्रण-कोष्ठ
2 पत्रकार-कोष्ठ
3 समाचार-कोष्ठ
press-roundup समाचारपत्र-संक्षेप, संक्षिप्त समाचार
press staff मुद्रणालय-कर्मचारी
pressure 1 निपीड *m.*
2 *Law* (I.P.C.) निपीड *m.*, दबाव
3 कार्याधिक्य *n.*, भार *m.*
pressure coefficient *Phys.* निपीड-गुणक
pressure cooker निपीड-पक्त्र
pressure cylinder निपीड-रम्भ
pressure die-casting *Metal.* निपीड-सञ्चवपन
pressure filter निपीड-पात्र
pressure gauge निपीड-आमान
pressure head निपीड-शीर्ष
pressure heater निपीड-तापक
pressure metamorphism *Geol.* निपीड-रूपान्तरण
pressure of population *Econ.* जनता-निपीड, जनता का भार
pressure of traffic अधिक यातायात
pressure on money market मुद्रा-विपणि पर भार
pressure-packed निपीड-संवेष्टित
pressure pipe निपीड-नाड
pressure plate *Automobile* निपीड-पट्ट
pressure pump निपीड-उदञ्च
pressure steam sterilizer निपीड-प्रबाष्प-जीवाणुहा
pressure transmission *Phys.* निपीड-परेषण
pressure tube *Chem., Phys.* निपीड-नाल
pressure-vessel *Rly.* निपीड-पात्र
Press Workers Union मुद्रणालय-कार्मिक-संघ
press-working *Metal.* पीड-रूपण *n.*
presternal *adj.* अग्रोरोस्थीय
presternum *Zool.* (the anterior segment of the sternum) अग्र-उरोस्थि *n.*
presumably संभवतः
presume *vb.* धारणा करना
presumption धारणा *f.*
presupposition पूर्वकल्पना
postulation उपधारणा
premise पूर्वावयव
inference अनुमान
assumption अभिधारणा
presumption of fact *Law* तथ्य की

धारणा
presumption of innocence *Law* निर्दोषिता की धारणा
presumption of law विधि की धारणा
presumption of legal knowledge *Law* विधि-ज्ञान की धारणा
presumption of payment *Law* शोधन की धारणा
presumption of survivorship *Law* उत्तरजीविता की धारणा
presumptive *adj.* 1 धारणात्मक, आनुमानिक
2 संभावी (-इन्)
presumptive damages *Law* (it is synonymous with the terms 'exemplary', 'vindictive' and 'punitive' damages—Aiyar) शिक्षात्मक हानिपूर्ति
presumptive evidence *Law* धारणात्मक साक्ष्य, आनुमानिक साक्ष्य
presumptive eye-forming material संभावी अक्षि-निर्मायी द्रव्य
presumptive heir = heir presumptive
presumptive notice *Law* धारणात्मक सूचना
presumptive organ-forming substance संभावी अंग-निर्मायी द्रव्य
presumptive pay संभावी वेतन
presumptive proof धारणात्मक प्रमाण, आनुमानिक प्रमाण
presumptive region *Zool.* संभावी प्रदेश
presumptive successor संभावी उत्तराधिकारी
presumptive surrender *Law* आनुमानिक अध्यर्पण
presupposition *Logic* पूर्वकल्पना *f.*
pre-systolic *adj.* हृत्कुञ्चन-पूर्व
pretarsus (in insects) *Zool.* गुल्फाग्र *n.*
pretence व्यपदेश *m.*, बहाना
pretext अपदेश, व्याज
excuse हेतु, प्रतिहेतु, बहाना
pretend *vb.* व्यपदेश करना, बहाना करना
pretended grant व्यपदिष्ट अनुदान
pretended right *Law* व्यपदिष्ट अधिकार
pretended title *Law* व्यपदिष्ट स्वत्व
pretension व्यपदेश *m.*
pre-Tertiary *Geol.* तृतीयक-पूर्व
pretesticular nephridium *Zool.* वृषण-पूर्व उत्सर्गांग
pretext अपदेश, व्याज *m.*, बहाना
pretium affectionis *Law* (value placed upon a thing by its owner because of some sentimental association) भावना-मूल्य *n.*
pretrematic *adj. Zool.* पूर्वविद्र
pretyphlosolar *adj. Zool.* भित्तिभञ्जाग्र
posttyphlosolar भित्तिभञ्जपश्च
prevail *vb.* अभिभावी होना (Const.), प्रबल होना, प्रमुख रहना
prevailing *adj.* 1 अभिभावी (-इन्)
2 प्रवृत्त, प्रवर्तमान
3 प्रायोभावी
prevailing disease प्रवर्तमान रोग
prevailing price प्रवर्तमान मूल्य
prevailing rate प्रवर्तमान अर्घ
prevailing system प्रवर्तमान पद्धति
prevailing wind प्रवृत्त वात
prevalence *Phys.* (frequent occurrence) प्रायोभाव *m.*
prevaricate *vb.* वाक्छल करना
prevent *vb.* 1 निवारण करना, रोकना
2 बाधा डालना (Const.)
preventable disease निवार्य रोग
to prevent duplication of orders जैसे आदेश दोहराए न जाएं
prevent, hinder or interfere रोकना, बाधा डालना अथवा हस्तक्षेप करना
prevention निवारण *n.*, रोक, रोकथाम
prevention is better than cure चिकित्सा से निवारण अच्छा है
Prevention of Adulteration Act अपमिश्रण-निवारण-अधिनियम
prevention of animal diseases पशु-रोग-निवारण
prevention of cattle trespass पशु-अनधिप्रवेश-निवारण
prevention of cruelty to animals पशु-निर्दयता-निवारण, प्राणि-हिंसा-निवारण
Prevention of Cruelty to Animals Act पशु-निर्दयता-निवारण-अधिनियम
prevention of epidemics व्यापकरोगों का निवारण
prevention of fire अग्नि-निवारण, आग रोकना
prevention of plant diseases पादप-रोग-निवारण, पौधों के रोगों की रोकथाम
prevention of pollution दूषण-निवारण
prevention series निवारण-माला
preventive *adj.* निवारक
preventive action *Econ.* निवारक कार्य, निवारक क्रिया
preventive and investigating powers निवारक और अनुसंधानात्मक शक्तियां
preventive check (on population) *Econ.* निवारक अवरोध, कृत्रिम अवरोध, कृत्रिम रोध
preventive detention निवारक निरोध (Const.)
Preventive Detention Act निवारक-निरोध-अधिनियम
Preventive Detention (Extension of Duration) Order निवारक-निरोध-(अवधि-विस्तारण) आदेश
preventive force निवारक बल
preventive health work निवारक स्वास्थ्य-कार्य
preventive injunction *Law* निवारक आज्ञा (*see* injunction)
preventive measure निवारक उपाय, रोकने का उपाय, बचाने का उपाय
preventive measures for epidemic diseases व्यापक रोगों के निवारक उपाय
preventive medicine निवारक आयुर्विज्ञान
preventive section निवारक धारा
preventive series (EM.II-234) निवारण-माला
previous *adj.* पूर्व (Const.), पूर्वतन, गत, पहला
previous agricultural year गत कृषि-वर्ष
previous application पूर्व आवेदनपत्र
previous approval पूर्व अनुमोदन
previous approval in writing लिखित पूर्व अनुमोदन
previous assent पूर्व अनुमति
previous called out service गत उदाहूत सेवा
previous confirmation पूर्व पुष्टि
previous consent पूर्व संमति (Const.)
previous consultation पूर्व परामर्श
previous conviction पूर्व दोषसिद्धि
previous decision पूर्व विनिश्चय
previous demand पूर्व अभियाचन
previous full paid commissioned service गत पूर्णवेतन आयुक्त सेवा
previous history पूर्ववृत्त
previous holder पूर्व धारी
previous intimation पूर्व सूचना
previous knowledge पूर्व ज्ञान
previously पहले से (Const.)
previous medical history भैषजिक पूर्ववृत्त
previous papers पूर्व पत्र
previous period of the leave of absence अनुपस्थिति-अवकाश की पूर्व अवधि
previous publication पूर्व प्रकाशन
previous publication of rules नियमों का पूर्व प्रकाशन
previous quarter पहला त्रिमास
previous references पूर्व निर्देश

previous sanction पूर्व संमोदन
previous sanction of government शासन का पूर्व संमोदन
previous similar cases पूर्व समान विषय
previous surgical history शल्य-पूर्व-वृत्त
previous written permission पूर्व लिखित अनुज्ञा
previous year पूर्व वर्ष, गत वर्ष
prevomer *Zool.* पूर्वहलास्थि *n.*
prewar period युद्धपूर्व काल
pre-wash (of nitroglycerine) पूर्व-धावन *n.*
prey आखेट, बलि *m.*, भक्ष्य *n.*
prezygapophysis *Anat.* अग्रयोजिवर्ध *m.*
Priapulidae *Zool.* गदारूपि-वंश *m.*
Priapuloidea (from *priapus* 'the phallus') *Zool.* (sausage-shaped worms) गदारूपिणः *m.pl.*
priapulus *Zool.* गदारूपी (-इन्) *m.*
Priapulus *Zool.* गदारूपि-प्रजाति
price मूल्य *n.* (Const.) (*see* charges)
  actual price वास्तविक मूल्य
  average-price माध्य मूल्य
  cost price परिव्यय मूल्य
  current price वर्तमान मूल्य
  market price विपणि-मूल्य
  net price शुद्ध मूल्य
  purchase price क्रय-मूल्य
  selling price विक्रय-मूल्य (*further see under* prices)
price allowance मूल्य-मोक
price analysis मूल्य-विश्लेषण
price chargeable प्रभार्य मूल्य
price control *Econ.* मूल्य-नियन्त्रण
Price Current Inspector (P.C.I.) प्रचलित-मूल्य-निरीक्षक (प्र.मू.नि.)
priced *adj.* समूल्य
price differentials मूल्य-भिन्नक
priced publication समूल्य प्रकाशन
priced stock ledger समूल्य-स्कन्ध-प्रपञ्जी
Priced Vocabulary of Clothing and Necessaries परिधान और आवश्यकताओं की समूल्य सूची
priced vocabulary rate मूल्यसूची-अर्घ
price enquiry मूल्य-परिपृच्छा, मूल्य की पूछताछ
price fixation order मूल्य-निश्चयन-आदेश
price fluctuations *Econ.* मूल्य-उच्चावचन
price increment *Forestry* मूल्य-वृद्धि
price index मूल्य-दशना
price level मूल्य-स्तर
price list मूल्य-सूची
price-marking मूल्यांकन
price movement *Econ.* मूल्य-गति, मूल्यों की घट-बढ़
price relations = relatives *Statistics* मूल्यानुपात *m.*
price relative *Statistics* मूल्यानुपात *m.*
prices मूल्य *n.*
  rocketting prices गगनस्पर्शी मूल्य
  rockbottom prices अधस्तल मूल्य
  ceiling prices शिखर मूल्य
  floor prices तल-मूल्य
  highest prices उच्चतम मूल्य
  lowest prices निम्नतम मूल्य
  maximum prices अधिकतम मूल्य
  minimum prices न्यूनतम मूल्य
prices and market intelligence मूल्य तथा विपणि-वार्ता
prices current *Com.* वर्तमान विपणि-मूल्य (वर्तमान विपणि-मूल्य-सूची), प्रचलित मूल्य
prices, movements and distribution (of food) मूल्य, वहन और वितरण
price stabilization मूल्य-स्थायिकरण
price stamp मूल्य-मुद्रा
price stamping (as, of cloth) मूल्य-मुद्रांकन
pricing मूल्यनिर्धारण
  system of pricing मूल्यनिर्धारण-पद्धति
Pricing Officer मूल्यनिर्धारण-अधिकारी
pricing policy मूल्य-नीति
prick सूचीवेध *m.*
pricked off sketch *Surv.* सूचीविद्ध आरूप
pricker *Surv.* कण्टिका *f.*
pricking सूचीवेधन *n.*
pricking out = lining out *Forestry* पंक्ति-प्रतिरोपण *n.*
prickle *Bot.* शिताग्र *n.*
prickly amaranth (*Amaranthus spinosus*) भाण्डीर *m.* (Basu)
prickly chaff-flower (*Achyranthes aspera*) खरमञ्जरी *f.* (B.,N.,M.)
prickly grasswort = saltwort (*Salsola kali*) लवणपादप *m.*
prickly-leaved elephant's-foot (*Elephantopus scaber*) कण्टपर्ण गोजिह्विका *f.* (B.,N.,M.)
prickly lettuce (*Lactuca scariola*) रसशाक *n.*
prickly pear नागफण *m.*
prickly poppy (*Argemone mexicana*) शृगालकण्ट *m.* (B.,N.,M.)
prickly saltwort = saltwort (*Salsola kali*) लवणपादप *m.*
prick of needle सूई का चुभना
prick out = line out *Forestry* पंक्ति-प्रतिरोपण
pride of China (*Melia azedarach*) महानिम्ब *m.* (B.,N.,M., Sinh.), बकायन
pride of India = pride of China
priest पुरोहित *m.*, पुजारी
priest's crown (*Taraxacum officinale*) दुग्धतिक्ता *f.*
prima black *Col. Ind.* परम काल
primaeval forest प्राग्वन, आदि-वन, अस्पृष्ट वन (*further see* virgin forest)
prima facie प्रथमदृष्ट्या, प्रथमदर्शने
prima facie case *Law* प्रथमदृष्ट्या वाद
prima facie evidence प्रथमदृष्ट्या साक्ष्य
primage *Marine* (a small addition or percentage added to the freight) अधिनौभाटक *m.*
primal insects आदिम कीट
primarily मुख्यतः (Const.)
primarily liable मुख्यतः उत्तरदायी
primarily responsible मुख्यतः उत्तरदायी
primarily the concern of the government मुख्यतः शासन का विषय
primary *adj.* 1 प्राथमिक (Const.), प्रधान, प्रथम, आद्य, मुख्य (*see* elementary)
  2 *Educ.* प्राथमिक
    middle माध्यमिक
    high उच्च
  3 *Chem.* आद्य
primary *n.* 1 (of a double star) *Astron.* प्रधानतारा *f.*
  2 (feathers) *Zool.* आद्यक *m.*
primary agent *Zool.* आद्य कर्ता
primary alcohol *Chem.* आद्य सुषव
primary amputation (soon after the injury) सद्यश्छेद *m.* (*see* amputation)
primary amyl alcohol आद्य मण्डल सुषव
primary and secondary evidence *Law* प्रधान और गौण साक्ष्य
primary axis *Bot.* मुख्य अक्ष, प्रधान अक्ष
primary branchial rods *Zool.* आद्य क्लोम-शलाका
primary canal cell *Bot.* आद्य कुल्या-कोशा
primary capital *Econ.* प्रधान पुञ्जी
primary cell *Educ.* (it cannot be recharged by passing an electric current) आद्य कोशा, अपुनःप्रभार्य कोशा
primary classification प्राथमिक वर्गीकरण
primary coil *Elec.* प्रथम कुण्डल

primary cooperative society *Econ.* प्राथमिक सहकारी समिति
primary cranium *Zool.* आद्य कर्पर
primary credit society प्राथमिक उधार-समिति
primary data *Statistics* प्राथमिक सामग्री
primary duty प्राथमिक कर्तव्य (Const.)
primary education प्राथमिक शिक्षा
Primary Education Act प्राथमिक-शिक्षा-अधिनियम
primary election प्राथमिक निर्वाचन
primary evidence *Law* प्रधान साक्ष्य (*see* evidence)
primary factor प्राथमिक कारक
primary grade teachers' certificate examination प्राथमिक-प्रक्रम-अध्यापक-प्रमाणपत्र-परीक्षा
primary host प्रधान पोषिता
primary infection *Plant Pathol.* प्रथम रोगसंक्रामण
primary lamellae *Zool.* आद्य दली
primary medullary rays *Bot.* प्राथमिक मध्यक-रश्मि
primary meeting प्राथमिक अधिवेशन
primary meristem *Bot.* आद्य प्रविभाजी
primary mesentery *Zool.* प्रथम अन्त्रयुज
primary mineral आद्य खनिज
primary oocyte *Zool.* प्रथमाण्डकोशा
primary origin आद्य प्रभव
primary ossification centre *Zool.* प्रथम अस्थीयन केन्द्र
primary ovariotomy आद्य अण्डाशयछेदन
primary phloem *Bot.* प्राथमिक अधोवाही
Dist. protophloem आद्यधोवाही
primary phosphate *Chem.* आद्य भास्वीय
primary planet *Astron.* आद्य ग्रह
primary rainbow आद्य इन्द्रधनु, प्राथमिक इन्द्रधनु
primary reporting agency प्राथमिक प्रतिवेदनाभिकरण
primary root *Bot.* प्रथम मूल
primary scale *Surv.* मुख्य श्रेणी
primary school प्राथमिक पाठशाला
primary, secondary, tertiary alcohols आद्य, द्वितीयक, तृतीयक सुषव
primary selection प्राथमिक प्रवरण
primary spermatocytes *Zool.* प्रथम पूर्वशुक्रकोशा
primary structure *Bot.* प्राथमिक संरचना
primary succession *Bot.* आद्य विकासक्रम
primary syphilis प्राथमिक उपदंश
primary units (of appropriation) प्राथमिक एकक (*see* major head)
primary units of appropriation विनियोजन के प्राथमिक एकक
primary vaccination प्राथमिक मसूरण
primary vaccination register प्राथमिक-मसूरण-पञ्जी
primary vascular tissue *Bot.* प्राथमिक वाहि-ऊति
primary ventral cell *Bot.* आद्य अण्डधानी-कोशा
primary villi *Zool.* आद्य रसांकुर
primary wall *Bot.* प्रथम भित्ति
secondary wall द्वितीय भित्ति
primary works of public advantage प्राथमिक लोक-हितकारी कार्य
primary xylem *Bot.* प्राथमिक दारु
Dist. protoxylem आदिदारु
Primates नरवानर-गण *m.* (an order गण consisting of man नर, apes, monkeys वानर etc.)
primazine orange *Col. Ind.* परमाजीवी नारंग
primazine yellow *Col. Ind.* परमाजीवी पीत
prime *adj.* 1 प्रधान, मुख्य
2 *Astron.* प्रधान
prime *n.* = accent = dash (′) प्रास *m.*
prime *vb.* 1 आदिचालन
2 *Rly.* संजलीयन
prime cost *Com.* प्रधान परिव्यय
prime entry प्रथम प्रविष्टि
prime factor *Math.* अभाज्य गुणनखण्ड
prime meridian *Astron.* प्रधान ध्रुववृत्त
Prime Minister 1 प्रधान मन्त्री (Const.)
2 (as in Germany) = Chancellor महामात्र *m.*
Chief Minister मुख्य मन्त्री (Const.)
prime mover प्रथम चालक
prime number *Math.* अभाज्य संख्या
primer 1 आदिचालक *m.*
2 *Explosives* (the powder ignited first, and itself igniting the propellant) प्रथमक *m.*
prime radius *Math.* मुख्य त्रिज्या
prime source आद्य प्रभव
primeval forest = primaeval forest
prime vertical *Astron.* (it passes through the east and west points of the horizon) प्राक्प्रतीची-वृत्त (प्राक् east, प्रतीची west), प्रधान उदग्र, प्रधान उदग्रवृत्त *n.*
priming boiler *Rly.* संजलीयन-बाष्पित्र
primitive *adj.* 1 आद्य, पूर्वज
2 असभ्य
3 *Math.* आद्य
4 *Astron.* मूल
5 *Biol.* आद्य, अल्पविकसित (little-evolved)
primitive character *Bot.* आद्य गुण
primitive circle मूल वृत्त
primitive cone cells आद्य शंकु-कोशा
primitive groove *Embryol.* आद्य प्रसीता
primitive knot *Zool.* आद्य गुच्छ
primitive plate *Zool.* आद्य पट्ट
primitive rocks *Geol.* आद्य शैल
primitive shark आद्य ग्राह
primitive spindle *Bot.* (McLean I.830) आद्य तर्कु
primitive streak *Zool.* आद्य राजि
primitive triangle *Math.* आद्य त्रिकोण
primitive type *Zool.* आद्य प्रकार
primogeniture (an exclusive right of inheritance belonging to the first-born) ज्येष्ठाधिकार *m.*
primordial *adj.* आद्य, प्रथम, प्रथमजात, आदिजात, आदि-
primordial archedictyon *Zool.* प्रथम आद्यजाल
primordial germ cell *Zool.* आद्य रोही कोशा
primordial meristem आदिजात प्रविभाजी
primordial utricle *Bot.* आदि-दृति
primordium आरम्भ *m.*
primospore *Mycol.* प्र-बीजाणु *m.*
primrose 1 *Bot.* पीतसेवती *f.*
2 (colour) = primrose yellow
primrose green (a colour, yellow पीत in hue, of very high सु brilliance) सुपीत
Primrose's bush-quail *Aves* कामरूप-वर्तीर
primrose willow (*Jussieua suffruticosa*) भूलवंग *m.* (Basu)
primrose yellow (a colour, reddish-yellow पीतारक्त in hue, of high प्र brilliance) प्रपीतारक्त
Primula *Bot.* (genus of primroses—Basu) पीतसेवती-प्रजाति
P. auricula (Lat. *auricula* 'ear'—the ear-like leaves) कर्णपल्लव-पीतसेवती
P. reticulata (distribution: central and eastern Himalayas—Basu) हिमालय-पीतसेवती
P. sinensis चीन-पीतसेवती
P. veris (with fragrant yellow flowers—Web.) सुगन्ध-पीतसेवती
P. vulgaris (primrose) सामान्य-पीत-

सेवती
Primulaceae *Bot.* (primrose family) पीतसेवती-कुल *n.*
Primulales (order) पीतसेवती-गोत्र *n.*
primula R water-soluble = fed violet
primuline = primuline yellow = sulphine A
primus *adj.* परम
primus blast pump परम अभिधमन-उदञ्च
primus filter pump परम पाव-उदञ्च
primus stove परम परितापनी
prince 1 राजन्य *m.*
2 राजा (Const.), (monarch) सम्राट् *m.*
3 (son of a sovereign) राजकुमार *m.*
4 सम्राट् *m.* (prince of poets कवि-सम्राट्)
prince consort राज्ञीपति
princedom राजन्यविषय *m.*, राजन्यपद *n.*, राजन्यता *f.*
Prince grey = crane (colour)
Prince Henry's laughing-thrush *Aves* भोट-वाक्कार (Tibet भोट)
princehood राजन्यत्व *n.*
princekin राजन्यक *m.*
princelet राजन्यक *m.*
prince-like = princely राजन्यवत्
princeling राजन्यक *m.*
princely = prince-like राजन्यवत्
princely *adj.* राजन्य-, राजन्योचित, राजन्य-सदृश
prince of poets कवि-सम्राट्
prince regent शासद्राजन्य *m.* (short for प्रतिशासद्राजन्य)
prince royal ज्येष्ठ राजकुमार
prince's-feather = Amaranthus hypochondriacus
princeship राजन्यता *f.*
princess राजकुमारी, राजन्या *f.*
princess regent शासद्राजन्या *f.*
princess royal ज्येष्ठ-राजकुमारी *f.*
Princeton orange (reddish red-yellow पीतातिरक्त in hue, of very high अधि saturation and high प्र brilliance) प्राधिपीतातिरक्त
prince violet = iodine violet
princify *vb.* राजन्यकरण
principal *adj.* प्रमुख, मुख्य, प्रधान
principal *n.* 1 मुख्य, अध्यक्ष *m.*
2 (of a college) प्राचार्य, आचार्य *m.*
3 *Law* a (one who employs another to act for him, disting. fr. agent) प्रतिनियोक्ता (-तृ), प्रमुख *m.*
b (one primarily liable on an obligation—disting. fr. surety) मुख्य ऋणी (-इन्) *m.*
c (the chief actor in a crime) मुख्यापराधी (-इन्) *m.*
4 *Math.* मूलधन *n.*
5 (of the presidium) *Pol.* प्रधान-राजन्य *m.*
above-bounden principal उपरि-बद्ध प्रमुख
principal and subsidiary organizations प्रधान और गौण संस्थाएं
principal and surety मुख्य ऋणी और प्रतिभू
principal auditor मुख्य लेखापरीक्षक
principal axis प्रधान अक्ष
principal book *Com.* प्रधान पुस्त
principal challenge *Law* मुख्य आपत्ति
principal colour मुख्य रंग
principal court of original jurisdiction मुख्य प्रथम-विचाराधिकारी न्यायालय
principal crop मुख्य सस्य
principal debtor मुख्य ऋणी
principal duties मुख्य कर्तव्य
principal felling *Forestry* मुख्य पातन
principal focus = stellar focus *Ophthalmol.* प्रधान नाभि, समान्तरकिरण नाभि
principal functions मुख्य कृत्य
principal heads (of revenue) मुख्य शीर्ष
Principal Information Officer मुख्य सूचना-अधिकारी
principal in the first degree *Law* मुख्यापराधी
principal in the second degree *Law* सहायक अपराधी
principality राज्यक *n.*
principal law officer मुख्य विधि-अधिकारी
Principal Medical and Health Officer (P.M. & H.O.) *Rly.* मुख्य चिकित्साधिकारी (मु.चि.)
Principal Medical Officer मुख्य भैषजिक अधिकारी
principal money मूल धन
principal museum मुख्य कौतुकालय
principal obligor मुख्य अधिबद्ध
principal office मुख्य कार्यालय
principal officer प्रधान अधिकारी, मुख्य अधिकारी
principal operation *Surg.* प्रधान शल्यकर्म
secondary operation गौण शल्यकर्म
principal parameter *Math.* मुख्य प्राचल
Principal Personnel Officers' Committee मुख्य-सेविवर्ग-अधिकारि-समिति
principal place of business मुख्य व्यापार-स्थान, व्यापार का मुख्य स्थान
principal planes *Math.* मुख्य समतल, मुख्य तल
principal point *Optics* प्रधान बिन्दु
principal port मुख्य पत्तन
principal quantum number (n) प्रधान ऊर्जाणु-संख्या (प्र)
principal reaction *Chem.* मुख्य प्रतिक्रिया
principal section *Phys.* प्रधान छेद
principal security *Com.* मुख्य प्रतिभूति
principal series (having brightest light in the spectrum) दीप्त माला
principal species *Forestry* मुख्य जाति
principal station *Rly.* मुख्य स्थात्र
principal sum मूलधन-राशि
Principal Supply Officers' Committee *Mil.* मुख्य-प्रदाय-अधिकारि-समिति
principal surety मुख्य प्रतिभू
principal term *Astron.* मुख्य पद
principal value *Math.* मुख्य अर्हा
principal village base line मुख्य ग्राम-आधार-रेखा, आधार-रेखा (local term)
principal yield *Forestry* मुख्य प्राप्ति
Principes = Arecales *Bot.* पूग-गोत्र *n.*
principle 1 (a comprehensive law or doctrine, from which others are derived) सिद्धान्त (Const.), प्रनियम, नियम *m.*
2 *Pharm.* तत्त्व *n.*
principle of Archimedes *Phys.* (law of buoyancy) उत्प्लाविता-नियम
principle of buoyancy *Phys.* उत्प्लाविता-नियम
principle of comparative cost तुलनात्मक परिव्यय का सिद्धान्त
principle of conservation of linear momentum *Math.* रेखीय-गमता-संरक्षण-प्रनियम, अनुरेख गमता की स्थिरता का नियम
principle of cooperation *Econ.* सहकारिता-नियम
principle of dominance *Biol.* प्रभुता-नियम
principle of kite *Phys.* पतंग-प्रनियम
principle of least squares *Statistics* अल्पतम-वर्ग-प्रनियम
principle of lever उद्याम-प्रनियम
principle of physical independence of forces *Math.* भौतिक-बल-स्वातन्त्र्य-प्रनियम
principle of proportional parts अनुपाति-भाग-प्रनियम

principle of proportional representation by means of the single transferable vote एकल संक्रमणीय मत द्वारा अनुपाती प्रतिनिधित्व का सिद्धान्त
principle of rotation आवर्तन-सिद्धान्त
principle of sacrifice *Econ.* स्वार्थ-त्याग-प्रनियम
principle of the lever *Math.* उद्याम-प्रनियम
principle of transmissibility of force बल-पारेष्यता-प्रनियम
principle of triangle of forces *Phys.* बल-त्रिभुज-प्रनियम
principle of Vernier *Phys.* अनुश्रेणी-प्रनियम
principle of work *Phys.* कर्म-प्रनियम
principle of work and energy *Math.* कार्य और ऊर्जा का प्रनियम
principles and provisions सिद्धान्त और उपबन्ध
principles and rules नियम और प्रनियम
principles of a machine यन्त्र के प्रनियम
principles of book-keeping पुस्तपालन-सिद्धान्त
principles of cooperation *Econ.* सहकारिता-प्रनियम, सहकारिता के सिद्धान्त
principles of economics *Econ.* अर्थशास्त्र-प्रनियम
principles of human physiology मनुष्य-दैहिकी के सिद्धान्त
principles of organization संघटन-प्रनियम, संघटन-सिद्धान्त
principles of policy नीति-सिद्धान्त, नीति के सिद्धान्त
principles of projection *Engin.* विक्षेप-नियम
principles of substitution *Econ.* प्रतिस्थापन-प्रनियम
principles of succession उत्तराधिकार के सिद्धान्त
principles of taxation *Econ.* कराधान-प्रनियम
principles of training प्रशिक्षण-सिद्धान्त
Prinia *Aves* दशबर्ह-प्रजाति (it has ten दश tail-feathers बर्ह)
Prinodon *Zool.* क्रकरदन्त-प्रजाति
Prinsepia *Bot.* (related to *Prunus* वाताम-प्रजाति) सुफल-प्रजाति (सुफल synonym of वाताम according to Basu)
P. utilis सामान्य सुफल
print *vb.* मुद्रण, छापना
print *n.* 1 मुद्रण *n.* 2 चिह्न *n.*
printed *adj.* मुद्रित, यन्त्रमुद्रित, छापा हुआ
lithographed शिलामुद्रित
printed alphabetical slip मुद्रित वर्णानुक्रम पर्णी
printed catalogue मुद्रित सूचीपत्र, छपा हुआ सूचीपत्र
printed classified list मुद्रित वर्गीकृत सूची
printed correspondence मुद्रित पत्र-व्यवहार
printed entry मुद्रित प्रविष्टि
printed form मुद्रित प्रपत्र
printed form of address label पते का मुद्रित नामपत्र
printed label मुद्रित नामपत्र
printed letters मुद्रित पत्र, छपे पत्र
printed matter मुद्रित प्रेष *m.*, मुद्रित डाक
printed mull मुद्रित मलमल
printed or type-written warning मुद्रित अथवा मुद्रलिखित चेतावनी
printed pass मुद्रित पारक, छपा हुआ पारक
printed permit मुद्रित अनुज्ञा, छपी अनुज्ञा
printed publications मुद्रित प्रकाशन, छपी पुस्तकें
printed report मुद्रित प्रतिवेदन, छपा प्रतिवेदन
printed script मुद्रित लिपि
printed serials मुद्रित मालाप्रकाशन
printed sheets मुद्रित पत्र
printed stamped postcard छपा हुआ स-मुद्रांक प्रेष-पत्रक
printer मुद्रक *m.*
printer's ink मुद्रण-मसी
printers mechanic मुद्रण-यान्त्रिक
printing मुद्रण (Const.), यन्त्रमुद्रण *n.* (as contradistinguished from lithographing), छपाई
printing and publication मुद्रण और प्रकाशन
printing and stationery मुद्रण तथा लेखनसामग्री
printing and stationery department मुद्रण तथा लेखनसामग्री विभाग
printing black *Col. Ind.* मुद्रण काल
printing blue *Col. Ind.* मुद्रण नील
printing branch मुद्रण-शाखा
printing brown *Col. Ind.* मुद्रण बभ्रु
printing charges मुद्रण-प्रभार
printing frame *Photog.* मुद्रण-संधार
printing green *Col. Ind.* मुद्रण हरि
printing induline *Col. Ind.* मुद्रण सुनीली
printing in two colours दो रंगों में छपाई, द्विवर्ण मुद्रण
printing material मुद्रण-सामग्री
printing metal मुद्रण-धातु
printing of initials and signatures प्रथमाक्षर और हस्ताक्षर छापना
printing of notices सूचनाओं की छपाई
printing paper मुद्रण-पत्र
printing press 1 मुद्रणालय *m.* (Const.) 2 (any of numerous machines for making printed impressions) मुद्रण-यन्त्र *n.*
printing requisition मुद्रण-अर्थना
printing violet *Col. Ind.* मुद्रण नील-लोहित
print orange R paste = chrome printing orange R
print order मुद्रण-आदेश
Prionailurus *Zool.* द्वीपिविडाल-प्रजाति
Prionodon *Zool.* निर्गन्धा-प्रजाति
Prionodontinae (subfamily) निर्गन्धाबुवंश *m.* (distinguished from the other Indian subfamilies of Viverridae by the absence in both sexes of the perinaeal scent-glands)
prior *adj.* पूर्व, पौर्विक, प्राग्वर्ती (-इन्)
prior approval पूर्व अनुमोदन
prior charge upon compensation प्रतिकर पर पूर्व प्रभार
prior consent पूर्व संमति
Priorities Committee of the Cabinet मन्त्रिमण्डल की पूर्वता-समिति
priority पूर्वता *f.*, प्राथम्य *n.*
Priority Committee of the Cabinet मन्त्रिमण्डल की पूर्वता-समिति
priority list पूर्वता-सूची
priority notice पूर्वता-सूचना
priority of examination परीक्षण-पूर्वता
priority schedule पूर्वता-अनुसूची
prior mortgage deed पूर्व बन्धक-विलेख
prior notice पूर्व सूचना, पहले से सूचना
prior permission पूर्व अनुज्ञा
prior publication पूर्व प्रकाशन
prior sanction पूर्व संमोदन
prior to के पूर्व
prior to the expiry of के बीतने से पहले
Priscilla = fog blue (a colour, reddish blue नीलारक्त in hue, of very low अप saturation and high प्र brilliance) प्रापनीलारक्त
prisere *Plant Ecol.* (a sere which begins on bare soil) आदिसंश्रेणी *f.*

prism संक्षेत्र *n.*
prismatic *adj.* 1 साक्षत्रिक, संक्षेत्रीय, संक्षेत्र-
2 *Cryst.* सांक्षेत्रिक
prismatic cell *Bot.* सांक्षेत्रिक कोशा
prismatic compass *Surv.* सांक्षेत्रिक दिग्घटी
prismatic face *Cryst.* सांक्षेत्रिक अनीक
prismatic glass = prism glass
prismatic layer *Zool.* संक्षेत्र-स्तर
prismatic sulphur सांक्षेत्रिक शुल्बारि
prismatic system *Cryst.* सांक्षेत्रिक संहति
prismaticus *Bot. Tax.* (prism-shaped, referring to stems) सांक्षेत्रिक, संक्षेत्र-स्तम्भ
prism binocular संक्षेत्र-दूरेक्षिका (संक्षेत्र-युग्मदूरेक्षिका)
prism box *Surv.* संक्षेत्र-समुद्र
prism glass संक्षेत्र-काच
prismoid *Math.* संक्षेत्राभ *n.*
prismoidal *adj. Math.* संक्षेत्राभ-, संक्षेत्राभीय
prismoidal formula *Surv.* संक्षेत्राभ सूत्र
prism spectroscope *Phys.* संक्षेत्र-रंगावलीक्ष
prison कारावास *m.* (Const.), कारा *f.*
jail कारागार
prison bounds कारा-सीमाएं
prison breach = prison-breaking
prison-breaker कारा-भेदी
prison-breaking कारा-भेदन
prison cloth कारा-वस्त्र
prison contract कारावास-संविद।
prisoner बन्दी, कारावासी, काराबन्दी (-इन्) *m.* (Const.)
prisoner at the bar कठघरे में बन्दी
prisoner of state राज-बन्दी
prisoner of war रण-बन्दी
Prisoners Act बन्दि-अधिनियम
prisoners condemned to death मृत्युदण्डित बन्दी
prisoner's hospital bedhead ticket बन्दी का चिकित्सालय शय्या-शीर्ष पत्रक
prisoners regulation बन्दि-विनियम
prisoners sentenced to rigorous imprisonment सश्रम कारावास दण्डादिष्ट बन्दी, बन्दी जिन्हें सश्रम कारावास का दण्ड मिला है
prisoner's solicitor बन्दी के वादेक्षक
Prisoners' Testimony Act बन्दि-अभिसाक्ष्य-अधिनियम
prisoner taken in war युद्ध में पकड़ा गया बन्दी
prisoner under sentence of death मृत्युदण्डाधीन बन्दी
prison kit कारा-संभार
prison offence कारापराध
Prisons Act कारा-अधिनियम
prison subordinates कारावास-अधरिक
prison-van *Rly.* बन्दि-यान
Pristidae *Zool.* आरामीन-वंश *m.*
Pristiophoridae *Zool.* आराग्राह-वंश *m.*
Pristiophorus (contains the saw-shark) आराग्राह-प्रजाति
Pristis *Zool.* (genus containing the saw-fishes) आरामीन-प्रजाति
privacy 1 विविक्तता *f.*, विविक्त वास *m.*, गोपनीयता *f.*
2 (a place of seclusion) एकान्त स्थान *n.*
private *adj.* 1 वैयक्तिक, आत्मीय, निज-, अलोक (not public)
2 (not official) शासनेतर, अशासकीय
private account वैयक्तिक लेखा, निज-लेखा
private act शासनेतर अधिनियम
private adjustment वैयक्तिक समायोजन
private advertisement वैयक्तिक विज्ञापन
private agreement वैयक्तिक संविद्
private aided medical institution वैयक्तिक साहाय्यित भैषजिक संस्था
private and informal character, of a वैयक्तिक और अनौपचारिक स्वरूप का
private and public enterprise अलोक- और लोक-उपक्रम
private and public limited company अलोक तथा लोक- सीमित समवाय
private and unofficial intercourse वैयक्तिक और अनधिकृत व्यवहार
private arbitration पारस्परिक विवाचन, वैयक्तिक विवाचन
private attorney = attorney-in-fact वैयक्तिक प्राभिकर्ता
private bank अलोक अधिकोष
private bill शासनेतर विधेयक
private bridge निजी पुल, निजी सेतु
private business वैयक्तिक कार्य
private candidate शासनेतर विद्यार्थी
private capacity निजी रूप
private carrier permit निजी वाहक अनुज्ञा
private case *Law* वैयक्तिक वाद
private cash of prisoners बन्दियों का निजी रोक
private charitable hospital वैयक्तिक धर्मार्थ चिकित्सालय
private charity वैयक्तिक पूर्त
private clothing वैयक्तिक वस्त्र
private company अलोक समवाय
private concern अलोक व्यापारसंस्था
private consumption (EM.II.105) वैयक्तिक पान
private debt वैयक्तिक ऋण
private defence निज-रक्षा
self-defence आत्म-रक्षा
self-conservation आत्म-संरक्षण
self-preservation आत्म-परिरक्षण
private demonstration plot वैयक्तिक प्रत्यक्षण-खण्डक
private detective अशासकीय गुप्तचर, वैयक्तिक गुप्तचर
private doctor शासनेतर चिकित्सक
private document *Law* वैयक्तिक लेख्य
private drain वैयक्तिक प्रणाल
private easement *Law* वैयक्तिक सुविधा
private employer शासनेतर सेवायोजक
private employment अशासकीय सेवायुक्ति, शासनेतर सेवायुक्ति
private enterprise वैयक्तिक उपक्रम
privateer 1 (an armed private vessel which bears the commission of the sovereign power to cruise against the vessels of the enemy) निजी योधक *m.*
2 (one fighting voluntarily as a soldier, but not formally enlisted) स्वयंसैनिक *m.*
private estate वैयक्तिक संपदा
private estates under Government management शासन-प्रबन्धाधीन वैयक्तिक संपदाएं
private expense निज-व्यय
private ferry निजी तरणी
private firm वैयक्तिक सार्थ, निजी सार्थ
private forest (a forest which is the property of an individual or a company as opposed to a state or communal forest—I. F. R.) निजी वन, वैयक्तिक वन
private gain निज-लाभ
private hospital अशासकीय चिकित्सालय
private hotel वैयक्तिक आवासगृह
private individual शासनेतर व्यक्ति
public officer लोकाधिकारी
private injury वैयक्तिक क्षति
private international law = international private law
private investment वैयक्तिक नियोजन
private land वैयक्तिक भूमि, निजी भूमि
private latrine वैयक्तिक शौचागार
private ledger 1 निज-प्रपञ्जी
2 = personal ledger वैयक्तिक प्रपञ्जी

private life वैयक्तिक जीवन
private limited company वैयक्तिक सीमित समवाय
private loan वैयक्तिक उधार
private management वैयक्तिक प्रबन्ध
private medical practitioner शासनेतर चिकित्सक, वैयक्तिक भेषजवृत्तिक
private member अशासकीय सदस्य
private merchandise वैयक्तिक वाणिज्य-द्रव्य
private negotiation वैयक्तिक बातचीत
private non-aided hospital शासनेतर असाहाय्यित चिकित्सालय
private note अलोक विपत्र
private nuisance *Law* वैयक्तिक कण्टक, वैयक्तिक अनुत्रास
private number *Rly.* वैयक्तिक अंक
private office आत्मीय कार्यालय
private or consulting practice वैयक्तिक अथवा परामर्श चिकित्सा
private owned आत्मीय
private owner शासनेतर स्वामी
private parties निजी वर्ग
private partition आपसी विभाजन
private party अशासकीय पक्ष
private path निजी पथ
private patients block वैयक्तिक रोगि-खण्ड
private person शासनेतर व्यक्ति
government servant शासन-सेवक
private practice स्वतन्त्र चिकित्सा
private press अशासकीय मुद्रणालय, वैयक्तिक मुद्रणालय
private printer शासनेतर मुद्रक
private property वैयक्तिक संपत्ति, निज-संपत्ति
private prosecutor वैयक्तिक अभियोक्ता
private request व्यक्तिगत प्रार्थना
private residence वैयक्तिक निवास
private right वैयक्तिक अधिकार
private right of way *Law* वैयक्तिक मार्गाधिकार
private road वैयक्तिक सड़क, निजी सड़क
private sale वैयक्तिक विक्रय, आपसी विक्रय (*see* sale)
private saloon *Rly.* वैयक्तिक अधियान
private saltworks वैयक्तिक लवणशाला
private school अलोक पाठशाला (*see* school)
private seal वैयक्तिक मुद्रा
private secretary आत्मीय सचिव
private sector (it corresponds with that area in which private enterprise operates—Winton) वैयक्तिक क्षेत्र, शासनेतर क्षेत्र
private slaughter-house वैयक्तिक सूनागृह, वैयक्तिक पशुवधगृह
private soldier (a common soldier) सामान्य सैनिक
private sources अशासकीय स्रोत
private statute अलोक परिनियम
private street वैयक्तिक वीथि
private student गृह-छात्र
private subscriptions वैयक्तिक अभिदान
private timber वैयक्तिक प्रकाष्ठ
private trade शासनेतर व्यापार
private trade or employment वैयक्तिक व्यापार अथवा सेवायुक्ति
private trading वैयक्तिक व्यापार
private transfer वैयक्तिक हस्तान्तर
private trust अलोक न्यास
private tuition वैयक्तिक अध्यापन
private vaccinator शासनेतर मसूरक
private waters *Law* वैयक्तिक जलक्षेत्र
private way (a right of private passage over another man's ground) वैयक्तिक मार्गसुविधा
private ways निजी मार्ग
private well निजी कुआ
private wharf वैयक्तिक भरणतट
private works शासनेतर कर्मान्त
private writing वैयक्तिक लेख
privative term *Logic* (indicating absence of a quality) वैकल्यवाची पद (वैकल्य imperfection)
privet 1 (an ornamental shrub widely planted for hedges) शोभावृति *f.*
2 (a colour, yellowish yellow-green हर्यतिपीत in hue, of low अव saturation and low नि brilliance) न्यवहर्यतिपीत
privies in estate *Law* (as, donor and donee) संपदा-संसर्गी (*see* privy)
privies in law *Law* (as, where one takes property from another by escheat) विधि-संसर्गी (*see* privy)
privies in representation *Law* (as, executor or administrator and the deceased) प्रतिनिधित्व-संसर्गी (*see* privy)
privilege 1 विशेषाधिकार *m.* (Const.)
2 (concession) परिहार *m.*
privileged *adj.* विशेषाधिकारी (-इन्), विशेषाधिकृत
privileged communication विशेषाधिकृत संसूचना
privileged occasion विशेषाधिकृत अवसर
privileged occupant विशेषाधिकृत अभिधारी
privileged papers विशेषाधिकृत समाचार-पत्र
privileged publication विशेषाधिकृत प्रकाशन
privileged rate विशेषाधिकृत अर्घ
privileged tenure विशेषाधिकृत भूधृति
privileged will *Law* विशेषाधिकृत इच्छापत्र (*see* will)
privileged witness *Law* विशेषाधिकृत साक्षी
privilege leave विशेषाधिकृत अवकाश
privilege motion विशेषाधिकार-प्रस्ताव
privilege of pre-emption *Law* अग्रक्रय का विशेषाधिकार
privileges and immunities (of M. P.s) विशेषाधिकार और उन्मुक्तियां
privilege tax विशेषाधिकार-कर
privilege ticket *Rly.* परिहार-पत्रक
privilege ticket order *Rly.* परिहार-पत्रक-आदेश
privity संसर्ग *m.*
privy *n.* 1 *Law* (those who are partakers or have an interest in any action or thing, or any relation to another) संसर्गी (-इन्) *m.*
2 = midden closet *Hygiene* संग्राही मलकुण्ड *n.*
privy *adj.* 1 (of or pertaining to some person exclusively) निजी, व्यक्तिगत
2 (hidden) प्रच्छन्न, गुप्त
3 अन्तरंग
to be privy to से संसर्ग होना, का साथी होना
privy council अन्त:परिषद् *f.* (Const.)
privy council death sentence petition अन्त:परिषद्-मृत्यु-दण्ड-याचिका
privy councillor अन्त:परिषद्य, मतिसचिव *m.* (ancient word)
privy council office अन्त:परिषत्-कार्यालय
privy in blood *Law* (as, heir and ancestor) रक्त-संसर्गी
privy purse (an allowance for the private expenses of the sovereign) निजी थैली (Const.)
privy seal राजमुद्रा
privy seat शौच-स्थान
privy verdict *Law* (formerly, a verdict given privily to the judge out of court) अन्तरंग-संनिश्चय
prize पुरस्कार *m.*, पारितोषिक *n.*

prize appointment पुरस्कार-नियुक्ति
prize bond पुरस्कार-बन्ध
prize bond circular पुरस्कार-बन्ध-परिपत्र
prize bonds section पुरस्कार-बन्ध-अनुभाग
prize chit पुरस्कार-पर्णी
prize chit fund पुरस्कार-पर्णी-निधि
prize court *Law* (has jurisdiction to adjudge upon captures at sea in time of war) नौलुण्ठन-न्यायालय
prize fight (an exhibition contest of pugilists for a stake or wager) मुष्टि-युद्ध, मल्लयुद्ध (fr. MW.)
prize fund पुरस्कार-निधि
prize goods युद्धजित वस्तुएं
prize law युद्धजित-विधि
prize money पुरस्कार-राशि
prize of war युद्धजित
prize telegram पुरस्कार-दूरलेख
pro- अनु-, प्र-, पूर्व-, प्रति-
P.R.O. (Poultry Research Officer) कु.अ.अ. (कुक्कुटपालन-अन्वेषण-अधिकारी)
P.R.O. (Public Relations Officer) लो. सं. अ. (लोक-संपर्क-अधिकारी)
proamnion *Embryol.* अग्र-उल्व *n.* (उल्व ancient word)
pro-atlas *Zool.* पूर्व-शिरोधर *m.*
proavian 1 *n.* पूर्वपक्षी (-इन्) *m.*
2 *adj.* पूर्वपक्षीय
Proavis *Paleontol.* पूर्वपक्षि-प्रजाति
probability 1 संभाविता *f.*
2 (science) संभाविकी *f.*
probability curve = curve of probability संभाविता-वक्र
probable *adj.* संभाव्य, सभावी (-इन्)
probable cause संभाव्य कारण
reasonable cause युक्तिसंगत कारण
probable consumption संभाव्य उपभोग
probable cost संभाव्य परिव्यय
probable destination संभाव्य ठिकाना, संभाव्य गम्यस्थान
probable duration संभाव्य अवधि
probable error *Statistics* संभाव्य विभ्रम, संभावी विभ्रम
probable expenditure संभाव्य व्यय
probable properties and uses संभाव्य गुण और उपयोग
probable requirements संभाव्य आवश्यकताएं
probable savings संभाव्य संचय
probably संभावितया, संभवतः
probasidium *Mycol.* पूर्वप्रकणीधर *m.*
probate 1 संप्रमाण *n.*
2 (officially authenticated copy of a will) संप्रमाणित प्रति
authenticate अधिप्रमाणित करना
Probate and Administration Act संप्रमाण तथा प्रबन्ध अधिनियम
probate bond *Law* संप्रमाण-बन्ध
Probate Code संप्रमाण-संहिता
probate court संप्रमाण-न्यायालय
probate duty संप्रमाण-शुल्क
probate of a will इच्छापत्र-संप्रमाण
probation परिवीक्षा *f.* (परि+वीक्षा. Distinguish it from परीक्षा)
on probation परिवीक्षाधीन, परिवीक्षा पर
probationary *adj.* परिवीक्षा-, परिवीक्षाधीन
probationary assistant परिवीक्षाधीन सहायक
probationary District Excise Officer परिवीक्षाधीन मण्डल-उच्छुल्क-अधिकारी
probationary Extra-Assistant Commissioner परिवीक्षाधीन अतिरिक्त सहायक आयुक्त
probationary nurse परिवीक्षाधीन उपचारिका
probationary period परिवीक्षावधि
probationary sub-inspector परिवीक्षाधीन उप-निरीक्षक
probationary vaccinator परिवीक्षाधीन मसूरक (टीका लगाने वाला)
probationer 1 परिवीक्षाधीन *m.*
2 नवाभ्यासी (-इन्) *m.*
probationer nurse परिवीक्षाधीन उपचारिका
Probation of Offenders Act अपराधि-परिवीक्षा-अधिनियम
probative force *Law* संप्रमाणक शक्ति
probator = approver
probe *Surg.* एषणी *f.* (from सुश्रुत)
probity ऋजुता *f.*
problem 1 समस्या *f.*, प्रश्न *m.*
2 *Math.* निर्मेय *n.*
problematic proposition *Logic* (asserting possibility) शक्यतावाची प्रस्थापना
problem child *Psychol.* दुर्बोध बालक
problems and solutions समस्याएं और समाधान
problems of school पाठशाला की समस्याएं
problem-solving *Psychol.* समस्या-साधन *n.*
Proboscidea *Zool.* 1 शुण्डिनः *m.pl.*
2 (suborder) शुण्डि-अनुगण *m.* (शुण्डिन् ancient word)
3 (order) शुण्डि-गण *m.*
proboscidean शुण्डी (-इन्) *m.*
proboscis *Bot.*, *Zool.* शुण्ड *m.*
proboscis cavity *Zool.* शुण्ड-गुहा
proboscis gland *Zool.* शुण्ड-ग्रन्थि
proboscis monkey (has a long nose) नासा-वानर
proboscis pore *Zool.* शुण्ड-रन्ध्र
proboscis skeleton *Zool.* शुण्ड-कंकाल
procainae hydrochloridum = procaine hydrochloride
procaine (*pro-* + *cocaine*) *Pharm.* अन्वचेतनी *f.*
procaine hydrochloride = procainae hydrochloridum अन्वचेतनी उदनीरेय
procambial strand *Bot.* वाहिकर-पट्टी
procambium *Bot.* (forms vascular tissue) वाहिकर *m.*
Procamelus *Paleontol.* प्रागुष्ट्र-प्रजाति
Cf. Poebrotherium पूर्वोष्ट्र-प्रजाति
Procarduelis *Aves* शोणिता-प्रजाति (the birds are more or less of crimson शोणित colour)
procarp *Bot.* (the female sex organ of red algae) योनिका *f.*
Procavia *Zool.* (genus of conies) प्रशश-प्रजाति
Procaviidae प्रशश-वंश *m.*
procedendo *Law* (any of various writs issuing out of a superior court to an inferior court authorizing or directing the inferior court to act upon certain matters) अवप्रेषण-लेख *m.*
procedural acts प्रक्रिया-अधिनियम
procedural grounds प्रक्रिया-आधार
procedure प्रक्रिया *f.* (Const.), कार्यरीति, कार्यप्रणाली, प्रणाली *f.* (*see* course)
subject to the special procedure laid down दी गई विशेष प्रक्रिया के अधीन
procedure for registration पञ्जीयन-प्रक्रिया
procedure generally सामान्यतः प्रक्रिया
procedure in revenue courts राजस्व-न्यायालयों में प्रक्रिया
procedure laid down निर्धारित प्रक्रिया
procedure of secretaries सचिव-प्रक्रिया
procedure should be followed प्रक्रिया का अनुसरण करना चाहिए
proceed *vb.* 1 अग्रसर होना, आगे चलना, जाना
2 कार्यवाही करना (Const.)

proceed *Rly.* चलो
proceed direct सीधा अग्रसर होना
proceed further आगे कार्यवाही करना
proceeding आगे जाना
proceedings कार्यवाह *m.*, कार्यवाही (Const.)
drop proceedings कार्यवाही बन्द करना
proceedings abstracts कार्यवाही-संक्षिप्ति
proceedings and collections कार्यवाहियां और संग्रह
proceedings closed कार्यवाही बन्द
proceeding sheet *Law* कार्यवाही-स्तार
proceedings number कार्यवाही-संख्या
proceedings of committee समिति की कार्यवाहियां
proceedings of Medical Board भैषजिक मण्डल की कार्यवाहियां
proceedings of the annual meetings वार्षिक अधिवेशनों की कार्यवाहियां
proceedings volumes कार्यवाही-भाग
proceed on deputation प्रतिनियुक्ति पर जाना
proceed on leave छुट्टी पर जाना
proceed position *Rly.* प्रस्थान-स्थिति
proceeds *Com.* उदय (ancient word), आगम (Const.), आय *m.*
net proceeds शुद्ध उदय
proceed with (the case) पर आगे कार्यवाही करना
proceed with caution *Rly.* सावधान चलो
proceed with caution signal *Rly.* सावधान-प्रस्थान-संकेत
Procellaria अतिवात-प्रजाति
Procellariidae *Aves* अतिवात-वंश *m.*
Procellariiformes *Zool.* (order) अतिवात-गण *m.*
procercoid *Zool.* पूर्वकोशित (short for पूर्वपट्टकोशित being an early stage of plerocercoid)
Procerodes *Zool.* (the internal parts show pseudo-metamerism, the only instance in Platyhelminthes) कूटखण्ड-प्रजाति
P. lobata सामान्य कूटखण्ड
procerous *adj. Bot.* (tall, slender) प्रांशु
procerus *Bot. Tax.* 1 ('tall') प्रांशु
2 ('slender') प्रतनु
process 1 (as, of manufacturing) विधा *f.*
2 *Chem., Phys.* विधा *f.*
3 *Anat.* प्रवर्ध *m.*
4 *Law* आदेशिका *f.* (Const.)
process *vb.* (to subject to some special process) विधायन
process cost *Com.* विधा-परिव्यय
processed *adj.* विधायित
processed cloth विधायित वस्त्र
processed foodstuffs विधायित खाद्य-पदार्थ
processed rice विधायित चावल
process-fee *Law* आदेशिका-शुल्क
processing विधायन *n.*
processing concern विधायन-संस्था
processing factory विधायन-निर्माणी
procession (a group of persons or of vehicles containing persons, moving onward in a ceremonious or solemn manner) संयात्रा, शोभायात्रा, -यात्रा *f.*, जुलूस
process of cooling and condensing शीतन और संघनन विधा
process of court न्यायालय-प्रक्रिया
process of effective study *Educ.* साधक-अध्ययन-प्रणाली
process of elimination निरसन-विधा
process of law विधि-आदेशिका
process of manufacture निर्माण-विधा
process of respiration श्वसन-विधा
processor विधायक *m.*
Processors' Association विधायक-मण्डल
processors tex-mark विधायक-वानचिह्न
process register आदेशिका-पञ्जी
process-server *Law* आदेशिका-निर्वाहक
process serving establishment आदेशिका-निर्वाहक स्थापना
process-serving staff आदेशिका-निर्वाहक कर्मचारी
process white = new white
process-writer आदेशिका-लेखक
prochein amy *Law* निकट मित्र, इष्ट मित्र
prochlorite *Mineral.* (a dark-green mineral of the chlorite group) प्रहरितिज *m.* (प्र- pro-, हरितिज chlorite)
proclaim *vb.* उद्घोषणा करना (Const.)
proclaimed offender *Law* उद्घोषित अपराधी
proclamation उद्घोषणा *f.* (Const.)
declaration घोषणा
proclamation is hereby made इसके द्वारा उद्घोषणा की जाती है
proclamation made by beat of drums ढिंढोरा पीट कर की गई उद्घोषणा
proclamation of emergency आपात की उद्घोषणा (Const.)
procoelous *adj. Zool.* अग्रन्युब्ज
procoelous vertebra *Zool.* (anterior end of the centrum is concave) अग्रन्युब्ज कीकस
Procolophon *Paleontol.* (it was small, lizard-like and active, while the others were for the most part clumsy slow-moving animals—Swinnerton p.333) सक्रियसरट-प्रजाति
pro-consul प्रति-वाणिज्यदूत
pro-coracoid *Zool.* पूर्व-उरोंसा
procrastinate *vb.* टालमटोल करना
procreate *vb.* प्रजनन, जन्म देना
Procreodi *Zool.* प्रछेदकदन्ताः *m.pl.*
proctitis गुदकोप *m.*
proctodaeum *Zool.* भ्रूणगुद *m.*
proctor प्रतिहस्तक *m.* (ancient word)
proctoscope *Med.* गुदेक्ष *m.*
Proctotrypidae = Serphidae *Zool.* (have a tubular retractile ovipositor) नालाण्डधा-वंश *m.*
procumbent *adj. Bot.* शयान
procurable *adj.* प्राप्य, उपलभ्य, उपलब्ध
procuration 1 (signing by an agent using the words per pro.) अभिहस्ताक्षरण *n.*
2 *Law* प्राभिकरण *n.*
procuration fee प्राभिकरण-शुल्क
procure *vb.* प्राप्त करना
procurement प्राप्ति, अध्याप्ति *f.*, आदान *n.*
procurement authorization प्राप्ति-प्राधिकरण
procurement prices प्राप्ति-मूल्य
procuress दूती *f.*
Procyon = α Canis Minoris *Astron.* प्रथम लघु लुब्धक *m.*
Procyon *Zool.* (genus of raccoons) भल्लक-प्रजाति
P. lotor सामान्य भल्लक
Procyonidae भल्लक-वंश *m.*
prodigal *adj.* अतिव्ययी
prodigious rate तीव्र गति
produce *vb.* 1 उत्पादन करना, उत्पन्न करना
2 (as, before a court) प्रस्तुत करना
produce *n.* उत्पाद *m.*, उत्पादन *n.*, उपज
produce a document लेख्य प्रस्तुत करना
produce a line *Math.* रेखा-वर्धन *n.*
produced *adj.* 1 उत्पन्न, उत्पादित (Const.)
2 *Math.* वर्धित
produced goods उत्पादित वस्तुएं
produce documents लेख्य प्रस्तुत करना
produce evidence साक्ष्य प्रस्तुत करना
produce exchange *Econ.* उत्पाद-विनिमय

produce of a holding धृतक्षेत्र (जोत) की उपज
producer 1 *Econ.* उत्पादक *m.*
2 (furnace or apparatus for producing gas) सर्जक *m.*
producer cum co-operative society उत्पादक एवं सहकारी समिति
producer gas *Chem.* सर्जक वाति
gas producer वाति-सर्जक
producers' goods *Econ.* उत्पादक-वस्तुएं
producer's monopoly *Econ.* उत्पादक-एकाधिकार
producer's rent *Econ.* उत्पादक-भाटक
producer's surplus *Econ.* उत्पादक-अतिरेक
produce vendor *Rly.* शाक-विक्रेता
producible *adj.* उत्पाद्य
producing उत्पादन *n.*
producing centre उत्पादन-केन्द्र
producing official documents in courts न्यायालयों में शासकीय लेख्य प्रस्तुत करना
product 1 उत्पाद *m.* (Const.), बनी हुई वस्तु (Const.), उत्पत्ति *f.*, उत्पादन *n.*
2 पदार्थ *m.* (*Dist.* produce उत्पाद)
insect product कीट-पदार्थ
animal product प्राणि-पदार्थ
mineral product खनिज-पदार्थ
3 *Chem.* सृष्ट *n.*
4 *Math.* a (number resulting from the multiplication together of two or more numbers) गुणनफल *n.* (Marathi गुणाकार)
b (any numbers or quantities multiplied together) गुणना *f.* (as distinct from गुणनफल)
production 1 उत्पादन *n.* (Const.), उत्पत्ति *f.*
2 प्रस्तुत करना
on production of a certificate प्रमाणपत्र प्रस्तुत करने पर
production and absorption (of small coins) उत्पादन और अन्तर्लयन
Production and Supply Committee उत्पादन तथा प्रदाय समिति
production branch उत्पादन-शाखा
production committee उत्पादन-समिति
production cost उत्पादन-परिव्यय
production engineer *Rly.* उत्पादन-अभियन्ता
production foreman उत्पादन-देशक
production of certificate प्रमाणपत्र प्रस्तुत करना
production of goods वस्तुओं का उत्पादन
production of milk crop समस्त दुग्धोत्पादन
production of wealth *Econ.* धनोत्पादन
productive *adj.* उत्पादक, उत्पादी (-इन्)
productive capacity *Econ.* उत्पादी सामर्थ्य
productive capital उत्पादी पुन्जी
productive consumption *Econ.* उत्पादी उपभोग
productive duty *Econ.* उत्पादी शुल्क
productive efficiency उत्पादी कर्म-कौशल
productive expenses उत्पादी व्यय
productive goods *Econ.* उत्पादी वस्तुएं
productive labour उत्पादी श्रम
productive land उत्पादक भूमि, उपजाऊ भूमि
productiveness *Econ.* उत्पादिता *f.*
productive power (of the soil) उत्पादन-शक्ति, उपजाने की शक्ति
productive purpose उत्पादी प्रयोजन
productive unit उत्पादी एकक
productive wages उत्पादी भृति
productive work *Econ.* उत्पादी कार्य
productivity *Econ.* उत्पादिता *f.*
productivity theory (of interest) उत्पादिता-सिद्धान्त
product moment *Statistics* गुणन-विभ्रमिषा
product of decomposition विबन्धन-सृष्ट, विबन्धोत्पन्न पदार्थ
product of inertia *Math.* जडता-गुणनफल
Productus *Paleontol.* (a genus of brachiopods, which developed long spines, which among other functions may have provided a means of attachment or of anchorage upon the mud—Swinnerton 1947, p. 85) शल्यपुट-प्रजाति
P. giganteus बृहत् शल्यपुट
P. semireticulatus सामिजाल शल्यपुट
produit net *Econ.* वास्तविक उत्पाद
pro-embryo *Bot.* पूर्व-भ्रूण
proembryonic stage भ्रूणपूर्व अवस्था
Prof. (Professor) प्रा. (प्राध्यापक)
profane *adj.* धर्मभ्रष्ट
profanity धर्मभ्रष्टता, अपवित्रता *f.*
Profelis *Zool.* प्रविडाल-प्रजाति (Gk. *pro* प्र + Lat. *felis* विडाल)
profert *Law* (an allegation in a pleading that the pleader produces in an open court an instrument pleaded or founded on) उपस्थापन-कथन *n.*
profess *vb.* 1 (to declare or admit openly) मानना, अंगीकार करना, घोषणा करना
2 (to proclaim oneself versed in) निपुण बताना, (to follow a profession) व्यवसाय करना
3 (a religion) अनुयायी होना, (धर्म) मानना
profess a religion धर्म का अनुयायी होना, धर्म मानना (Const.)
professed gambler स्वयंघुष्ट द्यूतकार
professing a particular religion विशेष-धर्मानुयायी
profession वृत्ति *f.* (Const.), व्यवसाय *m.*
avocation उपव्यवसाय
business व्यापार
commerce वाणिज्य (Const.)
livelihood जीविका (Const.)
occupation उपजीविका (Const.)
trade पणन
vocation व्यवसाय
professional *adj.* वृत्तिक (Const.), व्यावसायिक
professional ability व्यावसायिक योग्यता
professional address व्यावसायिक पता
professional advice व्यावसायिक मन्त्रणा
professional advice and care व्यावसायिक मन्त्रणा और अवेक्षा
professional area व्यावसायिक क्षेत्र
professional attendance व्यावसायिक चिकित्सा
professional breeder व्यावसायिक अभिजनक
in professional capacity व्यावसायिक रूप में
professional carrier व्यावसायिक वाहक
professional cattle-dealer व्यावसायिक पशुव्यापारी
professional college व्यावसायिक महाविद्यालय
professional dacoity व्यावसायिक डकैती
professional entertaining company व्यावसायिक मनोरञ्जन-मण्डली
professional experience व्यावसायिक अनुभव
professional, hereditary or specially dangerous criminal व्यावसायिक, पित्रागत अथवा विशेष रूप से भयानक अपराधी
professional identifier व्यावसायिक अभिज्ञाता
professional income व्यावसायिक आय

professional judgment व्यावसायिक निर्णय
professionally engaged चिकित्सा के लिए लगा हुआ
professional matters व्यावसायिक विषय
professional men व्यावसायिक व्यक्ति
professional nature व्यावसायिक स्वरूप
professional observation आयुर्वैज्ञानिक अवलोकन
professional occupation व्यावसायिक धन्धा
professional opinion व्यावसायिक अभिमत
professional person व्यावसायिक व्यक्ति
professional qualifications व्यावसायिक अर्हताएं
professional questions व्यावसायिक प्रश्न
professional respect व्यावसायिक आदर
professional reticence व्यावसायिक वाक्संयम
professional sawyer व्यावसायिक क्रकचचालक
professional scientific subject व्यावसायिक वैज्ञानिक विषय
professional secrecy व्यावसायिक गूढ़ता
professional secret व्यावसायिक गुह्य
professional smuggler व्यावसायिक चौर्यपणिता
professional subject व्यावसायिक विषय
professional survey व्यावसायिक आपरीक्षण
professional tax वृत्ति-कर
professional training व्यावसायिक प्रशिक्षण
profession or occupation वृत्ति अथवा उपजीविका
profession tax वृत्ति-कर (Const.)
Profession, Trade, Calling and Employment Taxation Rules वृत्ति, व्यापार, आजीविका तथा सेवायुक्ति कर नियम
professor प्राध्यापक *m.*
 assistant professor सहायक प्राध्यापक, उप-प्राध्यापक
 reader प्रवाचक (cf. प्रवचनकता)
 demonstrator प्रदर्शक
 lecturer व्याख्याता (-तृ) (*see* teacher)
professor of anatomy शारीर-प्राध्यापक
professor of hygiene स्वास्थिकी-प्राध्यापक
professor of midwifery and gynaecology प्रसाविकी तथा स्त्रीरोग-विज्ञान प्राध्यापक
professor of ophthalmic surgery चाक्षुष-शल्य-प्राध्यापक
professor of physiology दैहिकी-प्राध्यापक
professor of surgery शल्य-प्राध्यापक
proficiency प्रावीण्य *n.*, प्रवीणता, विशेष योग्यता *f.*
 attain proficiency प्रवीणता प्राप्त करना
proficiency examination प्रावीण्य-परीक्षा
proficiency test प्रावीण्य-परीक्षा
profile 1 पार्श्वचित्र *n.*
 2 (vertical section of a soil) उच्छेद *m.* (उत् for उदग्र vertical + छेद section)
 3 (outline) बहीरेखा *f.*
profile characters उच्छेद-गुण
profit लाभ *m.* Const.)
 capital profit पुञ्जी-लाभ
 capitalized profit पुञ्जीकृत लाभ
 gross profit सकल लाभ
 net profit शुद्ध लाभ
 revenue profit आगम-लाभ
profitable *adj.* लाभदायक, लाभप्रद, लाभकारी
profit and loss लाभालाभ, लाभ-हानि
profit and loss account लाभालाभ-लेखा
profit and loss adjustment account लाभालाभ-समायोजन-लेखा
profit and loss appropriation account लाभालाभ-विनियोजन-लेखा
profit a prendre *Law* (a right to take something out of the soil of another) पर-भूमि-भोगाधिकार *m.*, पराई भूमि से कुछ लेने का अधिकार
profit a rendre *Law* (a profit which is to be rendered or yielded. Comprehends rents or services) देयलाभ *m.*
profiteer वार्धुषिक *m.* (cf. वसिष्ठस्मृति २.४६—
 समर्घं धान्यमुद्धृत्य महार्घं यः प्रयच्छति ।
 स वै वार्धुषिको नाम ब्रह्मवादिषु गर्हितः ॥),
 अनुचित लाभ उठाने वाला
profiteering अनुचित लाभ उठाना
profit in investment नियोजन में लाभ
profit made on revaluation पुनर्मूल्यन पर प्राप्त लाभ
profit made on sale of investment नियोजन के बेचने से प्राप्त लाभ
profit-making लाभार्जन, पैसा कमाना
profit or loss on realization *Com.* रोकीकरण पर लाभालाभ
profit sharing *Econ.* लाभ-विभाजन
profit sharing scheme *Econ.* लाभ-विभाजन-योजना
profits of a corporation निगम-लाभ
profits of an estate संपदा-लाभ
profits of business व्यापार-लाभ
profits of patent infringed एकस्व-भंग-लाभ
profits of real estate स्थावर संपदा के लाभ
profits of solicitor वादेक्षक-लाभ
profits of trade व्यापार-लाभ
proflavine *Chem.* प्रपिंगी *f.*
profligate नष्टचरित्र, चरित्रहीन
pro forma दर्शनार्थ
pro forma account *Com.* दर्शनार्थ लेखा
pro forma defendant औपचारिक प्रतिवादी
pro forma invoice दर्शनार्थ बीजक
pro forma regarding child welfare and maternity centers शिशु-कल्याण और प्रसूति-केन्द्रों के बारे में दर्शनार्थ पत्र
pro forma voucher दर्शनार्थ प्रमाणक
profundus *Zool.* गभीरा *f.*
profundus ganglion *Zool.* गभीरा-प्रगण्ड
profundus nerve *Zool.* गभीरा चेता
progametangium *Bot.* पूर्वजन्युधानी *f.* (gametangium जन्युधानी)
progamete पूर्वजन्यु *m.*
Proganosauria = Mesosauria
progenitor प्रजनयिता (-तृ) *m.*
progeotropism = positive geotropism भूम्यावर्तना *f.*
progesterone (*pro-* + *ges*tation + *ster*o + *-one*) प्रगर्भसान्द्रा *f.*
progestin (*pro-* प्र + *ges*tation + *-in*) प्रगर्भि *f.*
proglottid = proglottis
proglottis *Zool.* (segment of a tapeworm containing both male and female reproductive organs) जननखण्ड *m.*
prognathism *Zool.* उद्गतहनुता *f.*
prognathous *adj. Anat., Zool.* (having the jaws projecting beyond the upper part of the face) उद्गतहनु
prognosis *Med.* फलानुमान *n.*
prognosticate *vb.* पूर्वज्ञापन
Progoneata अग्रजनिकानुवर्ग *m.* (अनुवर्ग subclass)
progoneate *adj. Zool.* (having the genital opening placed near the anterior part of the body—Web.) अग्रजनिक
program, programme कार्यक्रम *m.*
programmed *adj.* कार्यक्रमबद्ध
progress प्रगति *f.*
 construction in progress वर्तमान निर्माण

is in progress चल रहा है, प्रगति हो रही है
progress certificate प्रगति-प्रमाणपत्र
progress chart प्रगति-चित्र, प्रगति-सारणी
progression 1 प्रगति, वृद्धि *f.*
2 *Math.* श्रेढी *f.*
arithmetical progression समान्तर श्रेढी
arithmetico-geometric progression समान्तर-गुणोत्तर श्रेढी
geometric progression गुणोत्तर श्रेढी
harmonic progression हरात्मक श्रेढी
progression in time काले-प्रगति
progressive *adj.* 1 प्रगामी, वर्धी (-इन्), उत्तरोत्तर, उत्तरोत्तर अधिक
2 प्रगतिशील
progressive average *Statistics* प्रगामी माध्य
progressive change *Phys.* प्रगामी परिवर्तन
progressive collection register प्रगामी संग्रहण-पञ्जी
progressive emaciation उत्तरोत्तर कृशता
progressive enhancement प्रगामी वर्धन
progressive expenditure प्रगामी व्यय
progressively क्रमशः, उत्तरोत्तर
progressive motion *Astron.* प्रगामी गति
progressive phase *Zool.* प्रगामी प्रावस्था
progressive principle *Econ.* प्रगामी सिद्धान्त
progressive rate of tax *Econ.* वर्धी कर, प्रगामी कर
progressive reduction *Zool.* उत्तरोत्तर ह्रसन
progressive rent प्रगामी भाटक
progressive sorites *Logic* प्रगामी संक्षेपमाला
progressive statement of revenue and expenditure आगम और व्यय का प्रगामी विवरण, प्रगामी आगम-व्यय-विवरण
progressive stock taking प्रगामी स्कन्ध-गणन
progressive tax *Econ.* प्रगामी कर
progressive taxation प्रगामी कराधान
progressive total प्रगामी योग
progressive use (of Hindi) उत्तरोत्तर अधिक प्रयोग (Const.)
progressive wage *Econ.* प्रगामी भृति
progressive waves *Phys.* प्रगामी तरंग
progressive working by sections *Forestry* अनुभागशः उत्तरोत्तर समुपयोजन

progress of despatches प्रेषण-प्रगति
progress of expenditure व्यय-प्रगति
Progress Officer प्रगति-अधिकारी
progress record प्रगति-अभिलेख
progress register प्रगति-पञ्जी
progress report प्रगति-प्रतिवेदन
progress representative प्रगति-प्रतिनिधि
progress return प्रगति-प्रविवरण
progress statement प्रगति-विवरण
prohibit *vb.* प्रतिषेध करना
prohibited *adj.* प्रतिषिद्ध (Const.)
prohibited area *Mil.* प्रतिषिद्ध क्षेत्र
prohibited articles प्रतिषिद्ध वस्तुएं
prohibited degree *Law* प्रतिषिद्ध वर्ग
levitical degree अगम्य वर्ग
prohibited goods *Econ.* प्रतिषिद्ध वस्तुएं
"prohibited" list "प्रतिषिद्ध" सूची
prohibited place प्रतिषिद्ध स्थान
prohibited strictly सर्वथा प्रतिषिद्ध
prohibition 1 (act of prohibiting) प्रतिषेध *m.* (Const.)
2 (a declaration or injunction forbidding some action) निषेधाज्ञा *f.*
3 (the forbidding by law of the sale and sometimes the manufacture of alcoholic liquors as beverages) मद्य-निषेध *m.*
4 (short for writ of prohibition) प्रतिषेध-लेख *m.* (Const.)
Prohibition Act मद्यनिषेध-अधिनियम
prohibition against participation in politics राजनीति में भाग लेने से प्रतिषेध
prohibition and temperance मद्यनिषेध और मादकवर्जन
Prohibition Commissioner मद्यनिषेध-आयुक्त
prohibitionism *Econ.* प्रतिषेध-वाद *m.*
prohibitionist *Econ.* प्रतिषेधवादी (-इन्) *m.*
prohibition of discrimination भेद करने का प्रतिषेध
prohibition of discussion चर्चा-प्रतिषेध
Prohibition Officer मद्यनिषेध-अधिकारी
prohibitions and restrictions प्रतिषेध और आयन्त्रण
prohibition work मद्यनिषेध-कार्य
prohibitory court order प्रतिषेधक न्यायालय-आदेश
prohibitory order प्रतिषेधक आदेश
project 1 परियोजना *f.* (when it is to be distinguished from scheme योजना)
2 *Educ.* (a task or problem, calling for constructive thought or action or both by the student...) अभिकार्य *n.*
project *vb.* 1 प्रक्षेपण
2 (to make a project) परियोजना बनाना
project advisory committee परियोजना-मन्त्रणा-समिति
projected *adj. Phys.* (stone or shot) प्रक्षिप्त
Project Executive Officer परियोजना-निष्पादक अधिकारी
projectile *n.* 1 *Math.* (a body projected) प्रक्षिप्तक, प्रक्षिप्त *n.*
2 (a missile) अस्त्र *n.*
projectile *adj.* 1 (projecting or impelling forward) प्रक्षेपी (-इन्)
2 (capable of being projected) प्रक्षेप्य
projectile force *Phys.* प्रक्षेपी बल
projecting *adj. Phys.* प्रक्षेपी (-इन्), प्रक्षिप्त
projecting at right angles लम्बकोण-प्रक्षिप्त
projecting lantern प्रक्षेपी दीप
projecting lens प्रक्षेपी वीक्ष, प्रक्षेप-वीक्ष
projecting machine प्रक्षेपी यन्त्र
projecting manubrium *Zool.* प्रक्षिप्त अधोमुख
projection 1 प्रक्षेप *m.*
2 *Geom.* विक्षेप *m.*
3 *Dynamics* प्रक्षेप *m.*
4 *Ophthalmol.* क्वस्थितिज्ञान, स्थितिज्ञान *n.*
5 निर्गत भाग *m.*, आगे निकला भाग
projection microscope प्रक्षेप-अण्वीक्ष
projection of a segment खण्ड-विक्षेप
projection of light *Ophthalmol.* प्रकाश-स्थितिज्ञान *n.*
projective *adj.* प्रक्षेपी (-इन्)
projective geometry विक्षेप-रेखिकी
projector 1 प्रक्षेपक *m.*
2 (a machine for showing pictures on a screen) दर्शित्र *n.*
projector equipment service chart दर्शित्र-संभार-परिचर्या-सारणी
projector lens दर्शित्र-वीक्ष
project site परियोजना-स्थल
prolactin = galactin = mammotrophin *Zool.* स्तन्यपोषि *f.*
prolamin (*prol*ine शौष्मली + *am*monia + *ine*) शौष्मतिक्ती *f.*
prolapse *Med.* भ्रंश *m.*
prolapse of rectum गुद-भ्रंश
prolate *adj. Math.* ध्रुवदीर्घ
prolate spheroid *Math.* ध्रुवदीर्घ गोलज

proleg *Zool.* पूर्वपाद *m.*
proletariat श्रमजीवी (-इन्), श्रमजीवि-वर्ग *m.*
proliferating flower *Bot.* प्रगुणक पुष्प
proliferation *Biol.* (rapid and repeated production of new parts, as cells, or offspring) प्रगुणन *n.*
prolific *adj.* बहुप्रज, बहुफलदायक
prolificacy *Biol.* (quality of producing young in large numbers) बहुप्रजता *f.*
prolific animals बहुप्रज पशु
prolific breeder बहुप्रज अभिजनक
prolific multiplication *Zool.* बहुप्रज गुणन
proline (fr. pyrrol*idin*) *Biochem.* शौष्मली *f.*
prolix *adj.* अतिविस्तृत, विस्तारदूषित
prologue प्रस्तावना *f.*, पुरोवचन *n.*
prolong *n. Metal.* दीर्घक *m.*
prolong *vb.* लम्बा करना, दीर्घण
prolongation *Bot.* दीर्घण *n.*, दीर्घित भाग *m.*
prolongation of the axis *Bot.* अक्ष-दीर्घण, अक्ष का दीर्घित भाग
prolonged *adj.* 1 दीर्घित
2 दीर्घकालीन
prolonged absence दीर्घकालीन अनुपस्थिति
prolonged action *Chem.* दीर्घित क्रिया
prolonged and detailed study दीर्घकालीन और सविस्तर अध्ययन
prolonged illness दीर्घकालीन रुग्णता
promammal *Zool.* पूर्वस्तनी (-इन्) *m.*
Prome (city in Burma) श्रीक्षेत्र *n.* (in शासनवंश)
pro memoria (for a memorial) स्मृत्यर्थं
promeristem *Bot.* (the meristem of the growing point and of all embryonic rudiments) बाल-प्रविभाजी *m.*
pro-, meso-, metapterygium *Zool.* अग्र-, मध्य-, पश्च-पक्षक
prometaphase *Zool.* भाजनापूर्वा *f.*
prominence 1 प्रोद्वर्ध *m.*
2 *Zool.* प्रकूट, प्रतुंगक *n.*
prominence of the eyeball अक्षिगोल-प्रतुंगक
prominent *adj.* प्रमुख
prominent citizens प्रमुख नागरिक
prominent local personality प्रमुख स्थानीय व्यक्ति
prominent place प्रमुख स्थान
prominent position प्रमुख स्थिति
promiscuous *adj.* निर्विशिष्ट (*opp.* specific विशिष्ट)
promise प्रतिज्ञा *f.*
show promise होनहार होना
promisee प्रतिज्ञाती (-इन्) *m.*
promising *adj.* होनहार, आशाजनक
promising results आशाजनक परिणाम
promisor प्रतिज्ञा-कर्ता *m.*
promissory note वचन-पत्र *n.* (Const.)
promissory oaths *Law* (are those required to be taken by persons on their appointment to certain offices, as the oath of allegiance—Wharton p.604) पद-शपथ *m.*
promontory *Anat.* प्राग्र *n.*
promote *vb.* 1 *Com.* प्रवर्तन करना
2 *Educ.* संपारण
3 पदोन्नति करना
4 बढ़ाना, उन्नति करना
promote a movement आन्दोलन को प्रोत्साहन देना
promote bank's interests अधिकोष-हितों को बढ़ाना
promoted *adj.* 1 *Admin.* उन्नीतपद
2 *Educ.* (to another class) संपारित
promotee *Admin.* उन्नीतपद *m.*
promote feelings of hatred or enmity घृणा अथवा शत्रुता की भावनाओं को बढ़ाना
promoter 1 *Com.* (of a company, corporation) प्रवर्तक *m.*
2 *Criminal Law* अभियोजक *m.*
3 *Physical Chem.* (catalyst accelerator) अभिवेजक *m.*
promoter's share *Com.* प्रवर्तक-अंश
promoting and conducting प्रवर्तन और संचालन
promotion 1 पदोन्नति *f.*
2 प्रवर्तन *n.*
3 *Educ.* संपारण *n.* (pass पारण, उत्तरण, fail अनुत्तरण)
4 *Com.* प्रवर्तन *n.*
5 उन्नति *f.* (Const.)
promotion and management of companies समवायों का प्रवर्तन और प्रबन्ध
promotion examination 1 *Educ.* संपारण-परीक्षा
2 *Admin.* पदोन्नति-परीक्षा
promotion expenses *Com.* प्रवर्तन-व्यय
promotion of officers अधिकारियों की पदोन्नति
promotion or maintenance प्रवर्तन अथवा संधारण
promotion posts उन्नति-पद
prompt *adj.* सत्वर, क्षिप्र, तुरन्त
prompt control सत्वर नियन्त्रण
prompt delivery सत्वर प्रदान
prompt despatch सत्वर प्रेषण, तुरन्त भेजना
prompt disposal सत्वर निर्वर्तन
prompt issue of amendments संशोधनों का तुरन्त निर्गमन
promptitude त्वरा *f.*
with promptitude सत्वर
promptly सत्वर, तुरन्त, झट से
prompt payment सत्वर शोधन
prompt procedure सत्वर प्रक्रिया
prompt sale सत्वर विक्रय
promulgate *vb.* 1 प्रख्यापन (Const.)
2 प्रवर्तन
promulgated *adj.* 1 प्रख्यापित (Const.)
2 प्रवृत्त
promulgation 1 प्रख्यापन *n.* (Const.)
2 प्रवर्तन *n.*
promulgation of ordinance अध्यादेश-प्रख्यापन
promycelial hypha *Bot.* पूर्वकवकसूत्र
promycelium *Mycol.* (the hyphal filament कवकसूत्र preceding the mycelium) पूर्वसूत्र *n.*
pronation *Zool.* 1 अधोवृत्ति *f.*, अधोवर्तन *n.*, अधोमुखता *f.*
2 (with reference to hand) a अधस्तलन *n.*
b अधस्तलावस्था *f.*
c अधस्तलगति *f.*
pronator *Anat.* (a muscle which produces pronation) अधस्तलक *m.*
pronator brevis *Anat.* लघु अधस्तलक
pronator longus *Anat.* दीर्घ अधस्तलक
prone *adj.* 1 (from Sanskrit प्रवण; downward, especially of men, animals, parts of their bodies, or their posture) अधोमुख, अधोवृत्त, अधस्तन
2 (with reference to hand; with the palm turned downward) अधस्तल
proneness उन्मुखता, प्रवणता *f.*
Proneomenia *Zool.* प्रनवेन्दु-प्रजाति
pronephric duct *Zool.* प्रवृक्क-प्रणाली
pronephros *Zool.* प्रवृक्क *m.*
prone position अधोवृत्त अवस्था
prong *Phys.* शाखा *f.*
prongbuck शूलमृग *m.* (cf. त्रिशूल for trident)
pronghoe (a hand implement equipped with two or more curved

prongs and used for garden hoeing or cultivation) शाखिकुद्दाल *m.*
pronghorn शूलश्रृंग *n.*
pronote वचनपत्र *n.*
pronotum *Zool.* (dorsal plate of an insect's prothorax) पृष्ठकाग्र *n.*
postnotum पृष्ठकपश्च
pronounce *vb.* 1 सुनाना, अधिघोषित करना
2 उच्चारण करना
pronounce a judgment निर्णय सुनाना
pronounce an order आदेश सुनाना
pronounced *adj.* 1 सुनाया गया (Const.), अधिघोषित
2 अतिस्पष्ट
3 अत्यधिक, उग्र, नितान्त
pronounced dementia उग्र मनोवैकल्य
pronounce free मुक्त उच्चारण, मुक्त उदीरण
pronouncement अधिघोषणा *f.*, सुनाना
prontosil (the American name is neoprontosil and azosulphamide) अप्यजशुल्बतिक्तैय *n.*
Pronuba *Zool.* सितकुसुमशलभ-प्रजाति
P. yuccasella (yucca moth) सामान्य सितकुसुमशलभ (the moth fertilizes the flowers of yukka सितकुसुम)
pro-nucleus *Biol.* पूर्व-न्यष्टि (before segmentation)
pronymph *Zool.* पूर्वशिशु *m.*
proof 1 प्रमाण *n.*
clear स्पष्ट
positive साक्षात्
decisive विनिश्चायक
convincing संप्रत्यायक, विश्वासोत्पादक
satisfactory संतोषजनक
clear of all reasonable doubt युक्तियुक्त संदेहातीत
conclusive निश्चायक
2 सिद्धि *f.*
3 *Math.* उपपत्ति *f.*
4 *Printing* ईक्ष्य *n.*
5 (of standard strength or quality, as spirits or vinegar) प्रमाप
-proof -सह, -रुध्
proof by exhaustion निःशेषण उपपत्ति
proof called for on ... को ईक्ष्य चाहिए
proof copy ईक्ष्य-प्रति
proof correcting, proof-correction *Printing* ईक्ष्य-शोधन
proof examiner ईक्ष्य-परीक्षक
proof for approval अनुमोदनार्थ ईक्ष्य
proof gallon प्रमाप आढक
proof of accuracy परिशुद्धता-प्रमाण
proof of debt ऋण-प्रमाण
proof of entries प्रविष्टियों का प्रमाण
proof of identity अभिज्ञान का प्रमाण
proof of title स्वत्व-प्रमाण
proof of validity वैधता का प्रमाण
proof plane *Phys.* परीक्षण बिम्ब *m.*
proof press ईक्ष्य-यन्त्र *n.*
proof-reader *Printing* ईक्ष्य-वाचक
proof-reading *Printing* ईक्ष्य-वाचन
proof-sheet *Printing* ईक्ष्य-पत्र
proofs of final printing अन्तिम मुद्रण के ईक्ष्य
proof spirit सुषवोद *n.*
proof strength सुषवोद-प्राबल्य
proof stress *Metal.* (the stress to which an object, such as a gun, cable, or bridge is subjected, to ascertain its strength, by imposing a load on it greater than would be required under normal circumstances—Audels Mech. Dict.) परीक्षण-प्रत्याबल
pro-ostracum (Gk. *pro* 'before', *ostrakon* 'shell') *Paleontol.* अग्रकवच *n.*
prootic *n. Zool.* पुरःकर्णास्थि *n.*
prop अवलम्ब, आधार *m.*, सहारा, टेक
prop- (propionic) प्रमेद-
Propachynolophus *Zool.* प्रस्थूलहय-प्रजाति
propaganda प्रचार, संप्रचार *m.*
propaganda by posters, slides and broadcasting विज्ञापनपत्रों, सूपचित्रों और नभोवाणी द्वारा प्रचार
propaganda organizer प्रचार-आयोजक
propagandist प्रचारक *m.*
propagate *vb.* प्रचार करना (Const.), संप्रचारण, प्रचारण, प्रसारण
propagated *adj. Zool.* प्रजनित
propagation 1 प्रचार *m.*
2 *Phys.* गमन, प्रचरण, प्रचारण, प्रसारण *n.*
3 *Zool.* प्रजनन *n.*
propagation, cultivation and collection of lac लाख का प्रजनन, संवर्धन और संग्रहण
propagation of sound waves ध्वनि-तरंग-प्रसारण
propagation of species *Zool.* जाति-प्रसारण
Propalaeotherium *Paleontol.* प्रपुराहय-प्रजाति
propane (*propyl* + meth*ane*) *Chem.* प्रमेदीन्य *n.* [प्रमेद 'the first of the series to manifest fatty properties' Webster. Cf. propionic (Gk. *proto* 'first', *pion* 'fat')]
propanol (*propane* + *-ol*) *Chem.* प्रमेदीन्यव *m.*
propanone (*propane* + *-one*) *Chem.* प्रमेदीन्या *f.*
propargyl *Chem.* प्रमेदरल *n.*
Propasser *Aves* (genus of rosefinches) अरुणिका-प्रजाति
propel *vb.* प्रणोदन
propelled *adj.* प्रणोदित, चालित (Const.)
propellent *Mil.* प्रणोदी (-इन्) *m.*
propeller *Mach.* प्रणोदक *m.*
propeller blade *Mach.* प्रणोदक फल
propeller boss *Mach.* प्रणोदक उत्थ
propeller fan प्रणोदी व्यजन
propeller shaft *Automobile* प्रणोदीषा (प्रणोदी+ईषा)
propelling organ *Zool.* प्रणोदी अंग
propelling pencil प्रणोद्य अंकनी
propene *Chem.* प्रमेदेन्य *n.*
propenoic *adj.* (*propenyl* + *-oic*) *Chem.* प्रमेदेन्यिक
propensity 1 (a natural inclination or bent) सहज-प्रवृत्ति *f.* (*see* drive)
instinct नैसर्गिक-प्रवृत्ति, निसर्ग
2 (a particular inclination or tendency, esp. to evil) दुष्प्रवृत्ति *f.*
propensity to consume उपभोग-प्रवृत्ति
propenyl *Chem.* प्रमेदेन्यल *n.*
propenylic *adj.* प्रमेदेन्यलिक
proper 1 सम्यक्, ठीक, समीचीन, समुचित, उचित
2 वास्तविक (as in: contingencies proper वास्तविक संभाव्यताएं)
proper authentication सम्यक् प्रमाणीकरण
proper authority समुचित प्राधिकारी
proper channel समुचित मार्ग
through proper channel समुचित मार्ग से
proper choice सम्यग्-वरण, ठीक चुनाव
proper compliance समुचित पालन
proper court समुचित न्यायालय
proper custody सम्यग् अभिरक्षा
proper discipline समुचित अनुशासन
proper employment (of funds) समुचित प्रयोग
proper endorsement सम्यक् पृष्ठांकना
proper enforcement (of an Act) समुचित प्रवर्तन
proper enjoyment समुचित उपभोग

proper expenses समुचित व्यय
proper fraction *Math.* (whose numerator is less than the denominator) लघ्वंश भिन्न
proper influence समुचित प्रभाव
proper lodging *Law* समुचित संवास
properly सम्यक्, ठीक ठीक, अच्छी प्रकार, समुचित, यथामात्र
properly and punctually समुचित रूप से और समय पर
properly authenticated सम्यक् प्रमाणीकृत
properly conceived सम्यगवधृत
properly cooked अच्छी प्रकार पकाया हुआ, सम्यक् पाचित
properly incurred सम्यक् किया गया
properly qualified candidate समुचित शिक्षाप्राप्त विद्यार्थी, सम्यगर्ह अभ्यर्थी
properly recorded departmental enquiry समुचित रूप से अभिलिखित विभागीय परिपृच्छा
properly secured by a wrapper वेष्ट से ठीक प्रकार सुरक्षित
properly stamped सम्यग् (ठीक) मुद्रांकित
Cf. duly stamped यथामात्र मुद्रांकित
proper management समुचित प्रबन्धन
proper method सम्यग्-रीति, ठीक रीति
proper mode *Music* सम्यग्-रीति
proper mode of construing words *Law* शब्दों का अन्वय करने की सम्यग् रीति
proper motion *Astron.* सम्यग्-गति
proper party समुचित पक्ष
necessary party आवश्यक पक्ष
proper person समुचित व्यक्ति
proper recording (of a file) ठीक प्रकार से अभिलेखबद्ध करना, समुचित अभिलेखन
proper running सम्यग् रूप से चलाना
proper sale price समुचित विक्रय-मूल्य
proper state of repair समुचित अवस्था में
proper tax समुचित कर
of proper temper (as, an axe) सु-परिप्रोक्षित, ठीक पानीदार
proper ticket *Rly.* समुचित पत्रक
properties of determinants *Math.* निश्चायकों के गुण
property 1 *Chem.* गुण *m.*
2 *Statistics* प्रगुण *m.* (attribute गुण)
3 *Law* संपत्ति *f.* (Const.)
movable property चल संपत्ति
immovable property अचल संपत्ति
real property वास्तविक संपत्ति, स्थावर संपत्ति
personal property वैयक्तिक संपत्ति
corporeal property मूर्त संपत्ति
incorporeal property अमूर्त संपत्ति
private property निजी संपत्ति
public property सार्वजनिक संपत्ति, लोक-संपत्ति
4 वस्तु *n.*
property account 1 संपत्ति-लेखा
2 = real account वास्तविक लेखा
property and assets परिसंपत्ति *f.*
property duty संपत्ति-शुल्क
property in land भू-संपत्ति
property in possession *Law* धृत संपत्ति
property mark संपत्ति-चिह्न
property of crenation *Zool.* दन्तुरतागुण
property of the deceased मृत की संपत्ति
property other than land भूमिभिन्न संपत्ति
property qualification संपत्ति-अर्हता
property section संपत्ति-अनुभाग
property tax *Econ.* संपत्ति-कर
property under seizure अभिगृहीत संपत्ति
property under superintendence अधीक्षणाधीन संपत्ति
proper utilization समुचित उपयोग
prophase *Biol.* प्रथम-भाजना *f.*
prometaphase भाजनापूर्वा
metaphase भाजना
prophecy भविष्यवाणी *f.*
prophecy formula *Psychol.* भाविसूचक सूत्र
prophet flower (flowers marked with five spots that fade after a few hours) क्षणपञ्चिनी *f.*
prophylactic *adj. Med.* रोगरोधक
prophylactic inoculation रोगरोधक अन्तःक्रामण
prophylactic measures रोगरोधक उपाय, रोग रोकने के उपाय
prophylactic mixture रोगरोधक मिश्र
prophylactic vaccine रोगरोधक रक्षाणुलस
prophylaxis *Med.* रोगरोध *m.*
prophylaxis of diseases रोगरोधन
prophyll *Bot.* आद्यपर्ण *n.*
propine (*propyl* प्रमेल + eth*ine* दक्वी) *Chem.* प्रमेलदक्वी *f.*
propinoic *adj.* (*propine*+*-oic*) *Chem.* प्रमेदियिक
propinquity सामीप्य, सांनिध्य *n.*
propinquity of relationship संबन्ध-सामीप्य
propio- *Chem.* प्रमेद्-
propiol-aldehyde (*propiolic*+*aldehyde*) *Chem.* प्रमेदव-सुव्युद
propiolate *Chem.* प्रमेदवीय *n.*
propiolic *adj.* (*propionic* प्रमेदिक+tetr*olic* तुर्यविक) प्रमेद्विक
propiolic acid प्रमेद्विक अम्ल
propion-, propiono- (propionic) *Chem.* प्रमेद्-
propionate *Chem.* प्रमेदीय *n.*
propione *Chem.* प्रमेदा *f.*
propionic *adj.* (Gk. *proto* 'first' प्र+*pion* मेद 'fat') *Chem.* प्रमेदिक
propiono-, propion- *Chem.* प्रमेद्-
propionyl *Chem.* प्रमेदल *n.*
Propithecus *Zool.* (Gk. *pro* प्र+*pithekos* 'ape'. Genus of lemurs consisting of the sifakas) प्रमर्कट-प्रजाति
P. diadema (diadem sifaka or lemur *q.v.*) शिखाभरण प्रमर्कट
proplastid *Bot.* प्रघटन *n.*
propneustic *adj. Zool.* (having the prothoracic spiracles only open) उरोग्रश्वासरन्ध्री (-इन्)
propodite *Zool.* (sixth joint from the base of certain limbs of crustaceans) षष्ठपादक *m.*
propodium *Zool.* प्रपाद *m.*
propodus = propodite
propolis = bee glue छत्र-श्लेष *m.*
proportion *Math.* समनुपात, अनुपात *m.*
proportion *vb.* अनुपातन
proportionable *adj.* अनुपात्य
proportional *adj.* अनुपाती (-इन्) (Const.), आनुपातिक, यथानुपात
proportional change *Statistics* अनुपाती परिवर्तन
proportional compasses *Surv.* अनुपाती कर्कट
proportional division *Math.* यथानुपात भाजन
proportionality अनुपातिता *f.*
proportionality limit = proportional limit
proportional limit *Metal.* अनुपात-सीमा (Rolfe p.167)
proportionally *Math.* अनुपाततः, अनुपात से
proportional numbers *Statistics* अनुपाती अंक
proportional rate (of tax) *Econ.* आनु-

पातिक अर्ध
proportional representation अनुपाती प्रतिनिधित्व (Const.), अनुपाती प्रतिनिधान
proportional reserve *Econ.* अनुपाती संचिति
proportional reserve system अनुपाती संचिति पद्धति
proportional system of note issue अर्थपत्र-निर्गमन की अनुपाती पद्धति
proportional tax *Econ.* आनुपातिक कर
proportional taxation आनुपातिक कराधान
proportionate *adj.* अनुपाती (-इन्)
proportionate *vb.* अनुपातन
proportionate advance अनुपाती अग्रिम
proportionate allotment अनुपाती वण्टन
proportionate amount अनुपाती राशि
proportionate basis अनुपाती आधार
proportionate budget grant अनुपाती आयव्ययक-अनुदान
proportionate costs अनुपाती परिव्यय
proportionately worked out अनुपातशः गणित (गणित calculated)
proportionate portion अनुपाती भाग
proportionate reduction अनुपाती प्रहासन
proportionate tax *Econ.* अनुपाती कर
proportionate to his means अपने साधनों के अनुकूल
proportionate to his own interest अपने हित के अनुपात में
proportion of free fatty acids मुक्त स्नेहाम्लों का अनुपात
proportion of sown to total area बोये हुए और समस्त क्षेत्र का अनुपात
proposal 1 *Admin.* प्रस्थापना *f.* (Const.) resolution संकल्प
2 = offer *Com.* प्रस्ताव *m.*
proposal register प्रस्थापना-पञ्जी, प्रस्ताव-पञ्जी
proposals for legislation विधानार्थ प्रस्थापनाएं
propose *vb.* 1 प्रस्थापना करना
2 प्रस्तावन, प्रस्तवन (to make some one propose is प्रस्तावन, from causative प्रस्तावयति)
propose = offer *Com.* प्रस्ताव *m.*
proposed *adj.* 1 प्रस्थापित (Const.)
2 = offered *adj. Com.* प्रस्तुत (to have it proposed by some one is प्रस्तावित)
proposed acquisition प्रस्थापित अवाप्ति
proposed amalgamation प्रस्थापित समामेलन
proposed change प्रस्थापित परिवर्तन
proposed forest प्रस्थापित वन
proposed issue प्रस्थापित निर्गम
proposed law प्रस्थापित विधि
proposed office प्रस्थापित कार्यालय
proposed place of business प्रस्थापित व्यापार-स्थान
proposed remuneration प्रस्थापित पारिश्रमिक
proposed reserve *Forestry* (an area notified under a Forest Act as one which is proposed to constitute a reserved forest—I.F.R.) प्रस्थापित आरक्षितवन
proposed resolutions प्रस्थापित संकल्प
proposed time-table प्रस्थापित समय-सारणी
proposer 1 प्रस्थापक *m.*
2 = offerer *Com.* प्रस्तावक *m.*
propositio = proposition
proposition 1 *Math.* साध्य *n.*
2 प्रस्थाप्य *n.*, प्रस्थापना *f.*
3 *Logic* प्रस्थापना *f.*
ampliative proposition विस्तारी प्रस्थापना
analytic proposition वैश्लेषिक प्रस्थापना
exceptive proposition अपवादक प्रस्थापना, अपवादी प्रस्थापना
exclusive proposition व्यावर्तक प्रस्थापना
explicative proposition विवरणात्मक प्रस्थापना, विवाचक प्रस्थापना
hypothetical *or* conditional proposition सोपाधिक प्रस्थापना
indesignate proposition (not quantified) निर्मात्रिक प्रस्थापना
problematic proposition (asserting possibility) शक्यतावाची प्रस्थापना
real proposition वास्तविक प्रस्थापना
singular proposition एकवाची प्रस्थापना
synthetic proposition सांश्लेषिक प्रस्थापना
verbal proposition शाब्दिक प्रस्थापना
proposition statement प्रस्थापना-विवरण
propotency प्रशक्ति *f.*
propounded *adj.* प्रस्तावित
-prop-oxide *Chem.* -प्रमेद-जारेय
propoxy- *Chem.* प्रमेद-जार-
propoxyl (*propyl* प्रमेल + *-oxyl* -जारल) *Chem.* प्रमेजारल *n.*
proprietary *adj.* स्वामि-, स्वामित्व-, आधिस्वामिक
proprietary account = fictitious account = nominal account अवास्तविक लेखा, अभिहित लेखा
proprietary body आधिस्वामिक निकाय
proprietary company स्वामि-समवाय
proprietary estate स्वामि-संपदा
proprietary firms and partnership concerns स्वामि-सार्थ और भागिता-व्यापारसंस्थाएं
proprietary interest स्वामित्व-हित
proprietary medicine आधिस्वामिक औषध
proprietary mutations स्वामित्व-नामान्तरण
proprietary name आधिस्वामिक नाम
proprietary possession *Law* आधिस्वामिक धारण
proprietary profits स्वामित्व-लाभ
proprietary right *Law* स्वामित्वाधिकार, आधिस्वामिक अधिकार
proprietary rights and interests स्वामित्वाधिकार और हित
proprietary share आधिस्वामिक अंश
proprietor *Law* अधिस्वामी, स्वामी (-इन्) *m.*
owner स्वामी (Const.,
lord अधिपति
possessor धारक
holder धारी
occupant अभिधारी
proprietor in possession *Law* धारक अधिस्वामी
proprietor of an impartible estate अविभाज्य संपदा का अधिस्वामी
proprietor of land भूमि का अधिस्वामी
proprietor of village land ग्राम-भूमि का अधिस्वामी
proprietorship स्वामित्व, अधिस्वामित्व *n.*
proprietor's interest अधिस्वामी का हित
propriety औचित्य *n.* (Const.)
proprioceptor *Physiol.* (an internal receptor) न्यादाता (-तृ) *m.*
proprium *Logic* अनुगुण *m.*
prop root *Bot.* स्कम्भ-मूल
propterygium (*pro-* + Gk. *pterygion* 'fin') *Zool.* अग्रपक्षक *m.* (*see* mesopterygium and meta-pterygium)
propulsion प्रणोदन *n.*
propulsion system प्रणोदन-पद्धति
Propus = η Geminorum, var. *Astron.* सप्तम मिथुन, चर *m.*
propyl *Chem.* प्रमेल *n.* (प्रमेद + -ल)

propionyl प्रमेदल
propylation *Chem.* (introduction of propyl) प्रमेल-प्रवेश *m.*
propylcarbinol *Chem.* प्रमेलांगिव *m.*
propylene *Chem.* प्रमेलेन्य *n.*
propylic *adj. Chem.* प्रमेलिक
propylidene (*propyl* + ethy*lidene*) *Chem.* प्रमेलेयेन्य *n.*
propylite *Petrog.* (an altered form of andesite धूसराश्म) प्रधूसराश्म *m.*
propylitization प्रधूसराश्मन *n.*
propyne *Chem.* प्रमेदीन *m.*
propynoic (*propyne* + *-oic*) *Chem.* =propiolic
Propyrrhula *Aves* रक्तमध्या-प्रजाति
Prorastomidae *Paleontol.* आदियाद-वंश *m.*
Prorastomus (earliest Sirenia of the West Indies) आदियाद-प्रजाति (याद 'marine animal' occurs in the compound यादीश)
pro rata (in proportion) अनुपाततः, यथानुपात
pro rata quota यथानुपात अभ्यंश
pro rata share अनुपाततः अंश
Prorocentrum *Zool.* कशाकलि-प्रजाति
Prorodon *Zool.* अण्डपद्म-प्रजाति
prorogation (ending of the session) सत्रावसान *n.* (Const.)
prorogation of legislature विधान-मण्डल-अवसान
prorogation of the session सत्रावसान
prorogue *vb.* सत्रावसान (Const.)
pros- *Chem.* अभि-
pros and cons पक्ष-विपक्ष
proscolex *Zool.* 1 (an early larval stage) पूर्वडिम्भा *f.*
2 (from scolex मूर्धा) पूर्वमूर्धा *f.*
Proscorpius *Paleontol.* पूर्ववृश्चिक-प्रजाति
proscribe *vb.* निर्बंध घोषित करना
prose गद्य *n.*
prosecute *vb.* 1 चलाना, आगे चलाना
2 *Law* अभियोग चलाना, वाद चलाना, अभियोजन
prosecute a suit वाद आगे चलाना
prosecuted *adj.* अभियोजित (Const.)
prosecute legal studies विधि-अध्ययन करना
prosecute the accused अभियुक्त पर अभियोग चलाना
prosecuting a proceeding कार्यवाही चलाना
prosecuting attorney अभियोजक प्राभिकर्ता
prosecuting department अभियोजक विभाग
prosecuting inspector अभियोजक निरीक्षक
prosecuting officer अभियोजक अधिकारी
prosecution अभियोजन *n.* (Const.), अभियुक्ति *f.* (Const.), अभियोग चलाना
prosecution of officers अधिकारियों का अभियोजन
prosecution of war युद्ध-चालन, युद्ध चलाना
prosecutor अभियोक्ता (-तृ) *m.*
prosecutrix अभियोक्त्री *f.*
proselyte *vb.* धर्मान्तरण, धर्मग्राहण
proselyte धर्मग्राही (-इन्) *m.*
prosencephalon = fore-brain *Zool.* अग्रमस्तिष्क *n.*
prosenchyma *Bot.* (a tissue) दीर्घोति *f.*, दीर्घितक *n.*
prosenchymatous cell *Bot.* दीर्घोति-कोशा
prosenchymatous tissue *Bot.* दीर्घितक-ऊति
prose passage गद्यांश *m.*
proseptasine *Med.* (proprietary name for benzylamino-benzene sulphonamide for streptococcal therapy) मालागोलघ्नी *f.*
pro-siphon *Paleontol.* प्र-निनाल *m.*
Prosobranchia *Zool.* ('so named because they usually have gills anterior to the heart'—Web.) अग्रक्लोमगण *m.*
prosocoele *Zool.* अग्रगुहा *f.*
prosody छन्दःशास्त्र *n.*
prosoma *Zool.* अग्रकाय *m.*
Prosopis *Bot.* शमी-प्रजाति
P. glandulosa ग्रन्थिल-शमी
P. juliflora निलम्बपुष्पी शमी
P. pallida = P. glandulosa
P. spicigera सामान्य-शमी (B.,N.,M., Hin. Mar. Ben. शमी, Guj. *sami*, *semru*, *sumri*, Tam. *sami*, Uri. *somi*)
prosoplectenchyma = prosenchyma दीर्घितक *m.*
prosopyle *Zool.* (apertures of communication) संगमछिद्र *n.*
prosorus *Bot.* पूर्वबीधागुच्छ *m.*
prospect 1 *n.* (expectation) प्रत्याशंसा *f.*
2 *vb. Mining* (to explore for making preliminary developments) पूर्वेक्षण, खोजना
prospecting (for minerals) पूर्वेक्षण *n.*
prospecting and mining licence पूर्वेक्षण और खनन अनुज्ञप्ति
prospecting for minerals खनिज-पूर्वेक्षण, खनिजों को खोजना
prospecting licence पूर्वेक्षण-अनुज्ञप्ति
prospecting licence fees पूर्वेक्षण-अनुज्ञप्ति-शुल्क
prospective *adj.* 1 भावी, संभावी (-इन्)
2 भविष्यप्रभावी (-इन्) (*cf.* retrospective अतीतप्रभावी)
prospective candidate for election भावी निर्वाचनार्थी
prospective claim संभावी अभ्यर्थना
prospective contractors भावी ठेकेदार
prospective customer भावी ग्राहक
prospective demand भावी अभियाचन
prospective heir *Law* भावी दायाद
prospectively or retrospectively भविष्यप्रभावी अथवा अतीतप्रभावी रूप से
prospective purchaser भावी क्रेता
prospective thinning cycle *Forestry* भावी विरलन-आवर्त
prospective value संभावी अर्हा, प्रत्याशित अर्हा
prospector *Mining* पूर्वेक्षक *m.*
prospectus प्रविवरण *n.*
prosperity वैभव *n.*, समृद्धि *f.*
prosperous times समृद्धि-काल
prosporangium *Mycol.* (in certain fungi, the initial cell which gives rise to a thin-walled vesicle in which the zoospores are formed) आद्यबीधा *f.* (बीधा for बीजाणुधानी sporangium)
prostate *adj.* पुरःस्थ
prostate gland *Anat.* पुरःस्थ ग्रन्थि
prostatic *adj.* पुरःस्थ-
prostatic duct *Zool.* पुरःस्थ-प्रणाली
prostatic massage *Med.* पुरःस्थ-मर्दन
prostatic tumour *Med.* पुरःस्थ-अर्बुद
prostatic utricle = utriculus prostaticus = uterus masculinus *Anat.* पुरःस्थ-दृतिका
Prostheceraeus *Zool.* (tentacles pointed—CNH. II.19) तीक्ष्णांगक-प्रजाति
prosthetic group संयुक्त वर्ग
prostitute *n.* 1 (a harlot) वेश्या *f.*
2 (a corrupt person; a base mercenary) भ्रष्ट *m.*, भाड़े का टट्टू
prostitute *vb.* 1 वेश्यावृत्ति करना
2 (to devote to base or unworthy use; as to prostitute one's talents) बेचना, पणन

prostitution *Law* वेश्याकर्म *n.*, वेश्यावृत्ति *f.* (*see* adultery)
Prostoma = Tetrastemma *Zool.* पुरोमुख-प्रजाति
prostomial gland *Zool.* मुखाग्र-ग्रन्थि
prostomium *Zool.* मुखाग्र *n.*
prostrate *adj.* (fr. प्रस्तृत) *Bot.* भूस्तृत, भूशायी (-इन्)
prostrate portion (of the thallus) *Bot.* शायी भाग (it lies on the substratum — Chambers p. 414 b)
prostrate system *Bot.* शायी संहति (Man-Phyc. p.28)
prostration *Zool.* (complete exhaustion) परिक्लान्ति *f.*
prosyllogism *Logic* पूर्व-संवाक्य *n.*
Protacmon *Zool.* (a cynodont) कुक्कुर-दन्त-प्रजाति
protagonist 1 (a hero) नायक *m.*
2 (a champion, advocate) प्रवक्ता (-तृ), समर्थक *m.*
protamine *Biochem.* प्रतिक्री *f.*
protandrous *adj. Bot.* पूर्वपुंपक्व
protandry *Bot.* पूर्वपुंपक्वता *f.*
pro tanto तत्प्रमाणे
protargol (*prot*eid प्रोभूजेय + *argyros* 'silver' रजत + *-ol* -त्र) प्रोरजतत्र *m.*
protaxis *Bot.* (McLean I.655) आद्यक्ष *m.*
prote-, proteo- *Chem.* प्रोभूज-
Protea *Bot.* मधुक्षुप-प्रजाति
P. mellifera (sugar bush, honey-flower) सामान्य मधुक्षुप
Proteaceae *Bot.* मधुक्षुप-कुल *n.*
protean *adj.* अतिपरिवर्तनशील
protease (*prote*in + *-ase*) *Biochem.* प्रोभूजेद् *m.*
protect *vb.* रक्षण, रक्षा करना
conserve संरक्षण
protectant *adj. Plant Pathol.* रक्षी (-इन्)
protectant fungicide रक्षी कवकमार
protected *adj.* 1 रक्षित
2 *Forestry* रक्षित
completely protected पूर्णत: रक्षित
generally protected सामान्यत: रक्षित
protected by law only केवल विधि-रक्षित
protected and non-protected item of trade रक्षित तथा अरक्षित व्यापार-पद
protected area रक्षित क्षेत्र
protected by law only *Forestry* केवल विधि-रक्षित
protected commodity रक्षित पदार्थ
protected forest रक्षित वन
protected game रक्षित आखेट्य
protected headman रक्षित मुखिया
protected interest रक्षित हित
protected persons रक्षित व्यक्ति
protected service रक्षित सेवा
protected state रक्षित राज्य
protected status रक्षित स्थिति
protected tenant रक्षित भाटकी
protected thekedar रक्षित ठेकेदार
protected trade *Econ.* रक्षित व्यापार
protected waste-land रक्षित खिल-भूमि, रक्षित बंजर भूमि
protecting crop रक्षी सस्य
protection 1 रक्षण *n.*, रक्षा *f.*
2 *Forestry* (the preservation of a forest estate from loss or injury — I.F.R.) रक्षण *n.*, रक्षा *f.*
protection against pests नाशिकीटों से रक्षा
protection bank *Irrig.* रक्षक तट
protection during air seasoning *Forestry* वायु-संशोषण-काल में रक्षा
protection forest (a forest whose chief value is to regulate stream flow, prevent erosion, hold shifting sand or exert any other beneficial influence on the adjacent country — I.F.R.) रक्षक वन, रक्षा-वन
protection from sun आतप-रक्षा, धूप से रक्षा
protectionism *Econ.* रक्षण-वाद *m.*
protectionist *Econ.* रक्षणवादी (-इन्) *m.*
protection of action taken under the Act इस अधिनियम के अधीन की गई कार्यवाही का रक्षण
Protection of Debtors Act ऋणि-रक्षण-अधिनियम
protection of game आखेट्य-रक्षा, शिकार की रक्षा
protection of industry *Econ.* उद्योग-रक्षण
protection of life and liberty प्राणों और स्वातन्त्र्य की रक्षा
protection of property संपत्ति-रक्षा
protection of rights अधिकार-रक्षा
protection of train *Rly.* (safeguarding against oncoming traffic) संयान-अभि-रक्षा
protection of wild animals जंगली प्राणियों की रक्षा
protection rings and nipples रक्षा-वलय और चूचुक
protection to industry उद्योग-रक्षा, उद्योग को रक्षण देना
protective *adj.* रक्षी (-इन्), रक्षक, रक्षाकारी (-इन्), रक्षण-
protective action रक्षी क्रिया
protective agency रक्षण-कर्ता
p r o t e c t i v e belt *Forestry* (Germ. *Schutzmantel*) (a belt of trees maintained as a protection against wind, snow, or other physical force — I.F.R.) रक्षी मेखला, रक्षक वृक्षावलि
protective certificates रक्षक प्रमाणपत्र
protective characters रक्षा-लक्षण
protective coating *Metal.* रक्षी रोपण
protective colour रक्षी रंग
protective colouration रक्षी रंग
protective covering रक्षक आवरण
Protective Duties (miscellaneous provisions) Act रक्षक-शुल्क- (प्रकीर्ण उपबन्ध) अधिनियम
Protective Duties Continuation Act रक्षक-शुल्क-सांतत्य-अधिनियम
protective duty रक्षक शुल्क, रक्षण-शुल्क
protective embankment *Geog.* रक्षाकारी बांध
protective foods रक्षक अन्न
protective foodstuffs रक्षक खाद्यपदार्थ
protective glasses रक्षोपनेत्र
protective layer *Zool.* रक्षी स्तर
protective measure *Forestry* रक्षात्मक उपाय, रक्षा-उपाय
protective paper रक्षी पत्र
protective potency रक्षक शक्ति
protective rate of duty रक्षक शुल्कार्घ
protective rates रक्षक अर्घ
protective tariff रक्षण-प्रशुल्क
protective trade *Com.* रक्षित व्यापार
protective value *Plant Pathol.* (measure of the ability of a protectant fungicide) रक्षण-मात्रा *f.*
protectol agfa (used to protect wool and silk fibres, *agfa* is formed from the initial letters of the name of the manufacturers: Aktien-Gesellschaft für Anilin-Fabrikation, Berlin) *Col. Ind.* ऊर्णा-कौशेय-रक्ष *m.*
protector रक्षक *m.*
-protector -प, -गोप *m.*
protectorate 1 रक्षितराज्य *n.*
2 (government by a protector) रक्षक-शासन *n.*
suzerainty आधिपत्य (*see* colony)
protector of emigrants उत्प्रवासियों का

रक्षक
proteic *adj. Chem.* प्रोभूजिक
proteid *Biochem.* प्रोभूजेय *n.*
proteide = proteid प्रोभूजेय *n.*
proteid grain *Biochem.* प्रोभूजेय-कण
proteid matter प्रोभूजेय-द्रव्य
proteid synthesis *Biochem.* प्रोभूजेय संश्लेषण
protein *Biochem.* प्रोभूजिन *m.* (all proteins contain carbon प्र, hydrogen उ, nitrogen भू and oxygen ज; -ein -इन)
proteinate प्रोभूजीय *n.*
protein crystal 1 *Bot.* प्रोभूजिन-स्फट 2 = crystalloid स्फटाभ *m.*
protein formation *Bot.* प्रोभूजिन-निर्माण
protein grain प्रोभूजिन-कण
protein histone with iron *Zool.* अयोयुक्त प्रोभूजिन-वर्तुलिका
protein matrix *Bot.* प्रोभूजिन-आधारक
protein precipitant प्रोभूजिन-निस्सादक
protein-splitting = proteolytic *adj.* प्रोभूजांशिक
protein synthesis प्रोभूजिन-संश्लेषण
protein therapy *Med.* प्रोभूजिन-चिकित्सा
Proteles *Zool.* चित्रवृक-प्रजाति
P. cristata (the ordinary aardwolf) सामान्य चित्रवृक
Protelidae चित्रवृक-वंश *m.*
protem = pro tempore (for the time being) सामयिक, तत्समय
proteo-, prote- (protein) प्रोभूज- (प्रोभूजिन)
proteoclastic = proteolytic *adj.* प्रोभूजांशिक
Proteolepas *Zool.* (has a maggot-like body—Lankester VII. 128) पोतकाभ-प्रजाति
proteolysis *Biochem.* प्रोभूजांशन *n.*
proteolytic *adj. Biochem.* प्रोभूजांशिक
Proteosauridae = Ichthyosauridae
Proteosaurus = Ichthyosaurus
proteose *Biochem.* प्रोभूजधु *n.*
proteose tube प्रोभूजधु-नाल
proteos-uria *Med.* प्रोभूजधु-मेह *m.*
Proteroglypha *Zool.* (teeth grooved) प्रसीतिन: *m.pl.*
Proterospongia *Paleontol.* आद्यछिद्रिष्ट-प्रजाति
Proterotheriidae *Paleontol.* (extinct "pseudo-horses"—Lull p.295) सुपुराश्‍व-वंश *m.*
Proterozoic *Geol.* सुपुराकल्प *m.*
protest *n.* प्रतिवाद *m.*, प्रत्यापत्ति *f.*
protest and noting (of a bill) अनादर-प्रमाणन तथा आलोकन
protest for better security *Law* अधिक प्रतिभूति के लिए प्रत्यापत्ति
protesting a bill *Com.* विपत्रानादर-प्रमाणन *n.*
Proteus *Zool.* (a genus of aquatic, eel-shaped amphibians, inhabiting the waters of certain dark caverns) गुहासर्पिका-प्रजाति
P. anguinus सामान्य-गुहासर्पिका
Proteus (P.) (a genus of bacteria, highly pleomorphic, produces ameboid colonies) नानारूप-प्रजाति (ना.)
P. americanus (found in cases of liver abscess) यकृत्स्फोटीय ना.
P. ammoniae तिक्ताति-ना.
P. asiaticus (found in a typhoid-like disease) कूटान्त्रज्वरीय ना.
P. fluorescens, Jäger's p. (the proteus of acute infectious jaundice) कामल ना.
P. hominis (the specific cause of rag-sorters disease) चैरिक ना.
P. hydrophilus (causes septicemia in fish) मत्स्यघ्न ना.
P. melanovogenes (causes black rot in eggs) अण्डकलंक-ना.
P. mirabilis (from putrefying substances and water) मलप्रवाह-ना.
P. morganii = Morgan's bacillus (occurs in the intestinal canal) आन्त्रकुल्या-ना.
P. panamericanus (from the blood serum of a case of otitis media) कर्णकोपीय ना.
P. pseudovaleriei (found in cases of a fever resembling typhoid fever) आन्त्रज्वराभीय-ना.
P. sulfureus (produces hydrogen sulphide) उद्जन-शुल्बेय-ना.
P. valerici (found in cases of fever of the paratyphoid group) अध्यान्त्रज्वरीय ना.
P. vulgaris सामान्य ना.
P. X2 पृषज्वरीय ना. २
P. X19 पृषज्वरीय ना. १९
prothallial cell *Bot.* सूकायक-कोशा
prothallial tissue *Bot.* सूकायक-ऊति
prothallus *Bot.* सूकायक *n.*
prothallus cell *Bot.* सूकायक-कोशा
prothecium *Mycol.* (a primitive or rudimentary perithecium) आद्यावरण *n.*
prothonotary (a chief clerk in the English Court of King's Bench; chief clerk of a court in U.S.A.) मुख्यलिपिक, प्रलिपिक *m.*
prothorax *Zool.* अग्रोरस, उरोग्र *n.*
prothrombin पूर्वघनास्रि *f.*
pro-thrombogen *Zool.* पूर्व-घनास्रजन
Protista *Biol.* (the unicellular organisms collectively, including both the Protozoa and unicellular plants) एककोशजीवा: *m.pl.*
protistologist एककोशजीवज्ञ *m.*
protistology एककोशजैविकी *f.*
proto- प्र-, आद्य-
proto-actinium (eka-tantalum) *Chem.* प्रैजातु *m.* (एक-सहातु)
Protobasidiomycetes *Bot.* अपकणीकवकानि *n.pl.* (basidium septate अप)
Protobatrachus *Paleontol.* आद्यमण्डूक-प्रजाति
P. massinoti (a frog ancestor) सामान्य आद्यमण्डूक
Protoblattoidea *Paleontol.* आद्यतैलपायि-गण *m.*
Protobranchiata *Zool.* आद्यक्लोम-गण *m.*
Protocalamites *Bot.* पुरानडाभ-प्रजाति
P. pettycurensis (centripetal wood) केन्द्राभिदारु पुरानडाभ
protocatechuic acid प्रखदिरिक अम्ल
protocephalic (the primary head region) आद्यशीर्ष *n.*
Protoceras *Paleontol.* आद्यशृंगि-प्रजाति
Protoceratidae आद्यशृंगि-वंश *m.*
protocerebrum *Zool.* पूर्वमस्तिष्क *n.*
archicerebrum आदिमस्तिष्क
Protocetidae (family) प्राक्तिमि-वंश *m.*
Protocetus *Paleontol.* प्राक्तिमि-प्रजाति
protochordal plate *Zool.* (in this the notochord originates—PH. II.419) पूर्वपृष्ठमेरु-पट्ट
Protococcales = Chlorococcales
Protococcus viridis = Pleurococcus naegelii
protocol 1 (original copy) मूलारूप *n.*, मूल प्रति
2 (preliminary memorandum as of discussions and resolutions arrived at in negotiations, as a basis for a treaty) पूर्ववृत्त, पूर्वारूप *n.*

3 (the record or minutes of a conference which show officially the agreements arrived at by the negotiators) अधिवृत्त *n.*

4 (agreement between employers and employees) संनिर्णय *m.*

5 विदेशाधिकरण *n.*

protocol of test परीक्षा का अधिवृत्त

protoconch *Zool.* आद्यशंख *m.*

protocone *Zool.* (the central of the three cusps of a primitive upper molar) मध्यशंकु *m.*

protoconid *Zool.* अधोमध्यशंकु *m.*

protoconule *Zool.* मध्यशंकुक *m.*

protoconulid *Zool.* अधोमध्यशंकुक *m.*

protocorm 1 *Zool.* (primary trunk region) आद्यरुण्ड *m.*

2 *Bot.* प्राकन्द *m.*

protocormic आद्यरुण्ड-

protoderm *Bot.* प्रादिस्तर *m.* (McLean I. 794 distinguishes it from *dermatogen* अधिस्तरजन)

Protodonta (order) *Paleontol.* आद्यदन्त-गण *m.*

Protodrilidae प्रक्रमि-वंश *m.*

Protodrilus *Zool.* (a genus of the Archiannelida. Gk. *drilos* 'worm') प्रक्रमि-प्रजाति (क्रमि 'insect' सुश्रुत)

protogine *Petrog.* (Gk. *protos* 'first'+ root of *gignesthai* 'to be born') प्रकणाश्म *m.* (the Central Alpine granite कणाश्म)

protogynous *adj. Bot.* पूर्वस्त्रीपक्व

protogyny *Bot.* पूर्वस्त्रीपक्वता *f.*

Protohippus *Paleontol.* (a genus of horses of the Pliocene अतिनूतनयुग) अतिनूतनाश्वक-प्रजाति

Protohydra *Zool.* आद्यजलीयक-प्रजाति

P. leuckartii सामान्य आद्यजलीयक

protoloph *Zool.* (formed by an anterior row of cusps—Romer p.249) अग्रकूट *n.*

protomartyr (the first martyr in any cause) प्रथम हुतात्मा *m.*

protomerite *Zool.* पूर्वखण्ड *m.*

Protomeryx *Paleontol.* आद्यदासेर-प्रजाति (दासेर camel)

protomitosis *Bot.* आद्यसूत्रिभाजना *f.* (McLean I.197)

Protomonadina *Zool.* आद्यकशिका-गण *m.*

proton *Chem.* प्राणु *m.*

protonema *Bot.* प्रांकुर *m.*

protonephridial system *Zool.* आद्योत्सर्गनालिका-संहति

proto-nephridium आद्य-उत्सर्गनालिका

Protoparce *Zool.* शंकुशलभ-प्रजाति (*see* PH.I.487 fig. 459)

P. convolvuli (elongate forewings —Imms p. 469) दीर्घपक्ष शंकुशलभ

protophloem *Bot.* आद्यधोवाही (-इन्) *m.*

Protophyta *Bot.* आद्योद्भिदः *f.pl.*

protoplasm *Biol.* प्ररस *m.*

protoplasmic प्ररस-, प्ररसीय

protoplasmic body प्ररस-पिण्ड

protoplasmic circulation प्ररस-परिवहण

protoplasmic connections *Bot.* प्ररसीय योजन (McLean I.27)

protoplasmic matter *Bot.* प्ररसीय द्रव्य

protoplasmic membrane *Bot.* प्ररस-कला (McLean I.14)

protoplasmic movement प्ररस-भ्रमण

protoplasmic permeability *Bot.* प्ररस-वेध्यता (McLean I.15)

protoplasmic poison प्ररसीय विष

protoplasmic respiration प्ररसीय श्वसन

protoplasmic strand *Bot.* प्ररस-पट्टी

protoplasmic streaming *Biol.* प्ररस-सरण

protoplasmic utricle *Bot.* प्ररस-आदिदृति (McLean I.15)

protoplast *Biol.* 1 (protoplasmic cell contents) प्ररसक *m.* (-क collection)

2 = **plastid**

3 *Zool.* (a unicellular organism) एककोशांगी (-इन्) *m.*

protopod *Zool.* 1 = **protopodite** वृन्तोपांग *n.*

2 आद्यपाद *m.*

oligopod अल्पपाद

polypod पुरुपाद

protopodite *Zool.* वृन्तोपांग *n.*

Protopterus *Zool.* (having a single abdominal pore) एकोदरछिद्र-प्रजाति

P. annectans सामान्य एकोदरछिद्र

Protorohippus *Paleontol.* (genus of horses belonging to the Eocene period प्रादिनूतन-युग) प्रादिवाजिक-प्रजाति

protorosaur *Paleontol.* सुपुरासरट *m.*

Protorosauria (order) सुपुरासरट-गण *m.*

Protorosauridae सुपुरासरट-वंश *m.*

Protorosaurus *Paleontol.* सुपुरासरट-प्रजाति

Protorous = **Hypsiprymnus**

Protorthoptera *Paleontol.* प्रागृजुपक्षाः *m.pl.*

Protosauria (class) *Paleontol.* आद्यसरट-वर्ग *m.*

Protosiphon (*proto-* आद्य, *siphon* नाल) *Bot.* आद्यनालाप्य-प्रजाति

Protosiphonaceae *Bot.* आद्यनालाप्य-कुल *n.*

Protospondyli = **Cycloganoidei**

Protostega *Paleontol.* आद्यवर्म-प्रजाति

Protostegidae (carapace पृष्ठवर्म incompletely developed—PH. II.424. Gk. *stege* 'roof') आद्यवर्म-वंश *m.*

proto-stele *Bot.* आद्यरम्भ *m.* (short for आद्य-मध्यरम्भ) (*see* -stele)

Protothamnopteris *Paleontol.* प्रक्षुपपर्णाशन-प्रजाति

Prototheria = **monotremes** = **Monotremata** *Zool.* (they lay eggs) अण्डजस्तनिनः *m.pl.*, अण्डजस्तनि-अनुवर्ग *m.* (अनुवर्ग subclass)

Prototracheata = **P r o t r a c h e a t a** = **Onychophora** *Zool.* नखरिणः = आदिश्वासनालिनः *m pl.*

prototroch *Embryol.* पूर्ववलय *m.* (short form of पूर्वपक्ष्मवलय, पक्ष्मवलय ciliated ring)

prototype प्राग्रूप (प्राग्+रूप), मूल *n.*

archetype आद्यरूप

protovertebra 1 = **primitive segment** आद्यखण्ड *m.*

2 = **myotome**

proto-xylem *Bot.* (the first formed xylem) आदि-दारु *n.*

protoxylem vessel *Bot.* आदिदारु-वाहिनी (shortened to आदिवाहिनी)

Protozoa प्रजीवाः *m.pl.*, प्रजीव-प्रसृष्टि *f.*, एककोशिनः *m.pl.*

protozoal *adj.* प्रजीव-

protozoal animal प्रजीव *m.*

protozoan parasite *Zool.* प्रजीव-परजीवी

protozoea stage *Zool.* (a larval stage preceding the zoea—Web.) पूर्वजीवक अवस्था

protozoological *adj.* प्राजैविकीय

protozoologist प्रजीव-विज्ञ *m.*

protozoology (study of the Protozoa प्रजीवाः) प्राजैविकी *f.*, प्रजीव-विज्ञान *n.*

protozoon प्रजीव *m.*

Protracheata = **Prototracheata**

protract *vb.* लम्बा करना, चिरायण

protracted correspondence लम्बा पत्र-व्यवहार

protracted rains चिरवृष्टि, झड़ी

protractor 1 *Math.* कोणमापक *m.*

2 *Anat.* (a muscle which extends

apart) प्रकर्षक *m.*
retractor प्रत्याकर्षक
protrude *vb.* 1 बाहर निकले रहना
2 बहिःक्षेपण
protrusible *adj.* बहिःक्षेप्य
protrusion बहिःक्षेप *m.*, बहिःक्षेपण *n.*
protuberance *Astron.*, *Bot.* प्रोद्धर्ष *m.*
Protura *Zool.* अन्धक-गण *m.*
protyle *Chem.* (a hypothetical primordial substance supposedly differentiated into what are recognized as distinct chemical elements) आदितत्त्व *n.*
Protylopus *Paleontol.* (a genus of camels found in the Upper Eocene of North America) सनकोष्ट्र-प्रजाति (सनक 'old' occurs in ऋग्वेद)
proud *adj.* अभिमानी (-इन्)
arrogant अहंकारी
haughty अभिदृप्त, दुर्विनीत
insolent उद्धत, अपमानकारी
overbearing असहनशील
supercilious अनुपगम्य
disdainful तिरस्कारी, अवमानी, घृणात्मक
proustite रजतनेपशिज *m.* (रजत silver, नेप- for नेपाली arsenic, श- for शुल्बेय sulphide, -इज for खनिज mineral)
Prout's hypothesis *Chem.* (all elements are multiples of a protyle or of hydrogen) अपवर्त्य-उपकल्पना, आदितत्त्व-उपकल्पना (short for आदितत्त्व-अपवर्त्य-उपकल्पना)
provable claim प्रमाण्य अभ्यर्थना
provable debt प्रमाण्य ऋण
prove *vb.* 1 उपपादन, प्रमाणन, प्रमाण देना, प्रमाणित करना, सिद्ध करना
2 (to determine the alcoholic strength of spirit—EM.I.58) सुषवनिर्धारण
proved *adj.* प्रमाणित
proved officiation प्रमाणित स्थानापन्नता
prove ineffective अप्रभावी सिद्ध होना
provenance प्राप्तिस्थान *n.*
provenience मूल, उत्पत्तिस्थान, प्राप्तिस्थान *n.*, प्रभव *m.*
proventriculus *Zool.* (the glandular stomach in birds) ग्रन्थ्युदर *n.*
prover *Printing* ईक्ष्यमुद्रक *m.*
proverb आभाणक *m.* (ancient word)
provide *vb.* (Lat. *pro* + *videre* 'to see before') 1 उपबन्ध करना (Const.)
2 (foresee) पूर्वदर्शन
3 (to look out for in advance) पूर्वविधान
4 (to procure beforehand) पूर्वसंग्रहण
5 (to prepare) सज्जीकरण, सज्ज करना, तय्यार करना, सज्जीभवन, सज्ज होना, तय्यार होना
6 (to supply) प्रदान, खाद्यप्रदान, देना
7 (to take precautionary measures, to make provision) पूर्वोपाय करना, पूर्वसज्जा करना, पूर्व-प्रबन्ध करना
8 (to supply what is needed for sustenance or support) भरण-पोषण
provide a substitute स्थानापन्न देना
provided 1 (as a conjunction, if) यदि, अथ यदि
2 परन्तु (Const.)
provided *adj.* 1 (ready) सज्ज
2 (supplied) प्रदत्त, दिया हुआ
3 उपबन्धित, प्रावहित
provided also तथा च, पर और
provided for के लिए उपबन्धित (Const.)
provided further अपरं च, पर और भी
provided further that परन्तु यह और भी कि
provided that 1 यदि, अथ यदि, पर
2 परन्तु (Const.)
provided that nothing in this clause shall be construed as परन्तु इस खण्ड की किसी बात का यह अर्थ नहीं किया जाएगा
provide for के लिए उपबन्ध करना
provide for the appropriation विनियोजन के लिए उपबन्ध करना
providence *n.* 1 पूर्वोविधान *n.*, सज्जा *f.*, पूर्वोपाय *m.*, पूर्वसज्जा *f.*, पूर्वप्रबन्ध *m.*
2 [*cap.*] विधाता (-तृ) *m.*
prudence प्राज्ञता
provident fund भविष्य-निधि (Const.)
provident fund deposits भविष्य-निधि-निक्षेप
provident fund ledger भविष्य-निधि-प्रपञ्जी
provident fund privilege भविष्य-निधि-विशेषाधिकार
provident fund rules भविष्य-निधि-नियम
provident fund scheme भविष्य-निधि-योजना
provident insurance society भविष्य-आगोप-समिति
provider भरणपोषणकर्ता (-तृ) *m.*
provide suitably उचित रूप से प्रबन्ध करना
province प्रान्त *m.* (Const.)
provincial *adj.* प्रान्तीय
regional प्रादेशिक
provincial affairs प्रान्तीय कार्य
provincial allotment प्रान्तीय वण्टन
provincial and subordinate services प्रान्तीय और अधरिक सेवाएं
provincial autonomy प्रान्तीय स्वायत्त-शासन, प्रान्तीय स्वायत्तता
Provincial Civil Service प्रान्तीय प्रशासन-सेवा
provincial constitution प्रान्तीय संविधान
provincial co-operative bank प्रान्तीय सहकारी अधिकोष
provincial co-operative council प्रान्तीय सहकारी परिषद्
provincial co-operative marketing प्रान्तीय सहकारी विपणन
provincial educational service, class I, II प्रान्तीय शिक्षा-सेवा, वर्ग १, २
provincial excise प्रान्तीय उत्शुल्क
Provincial Executive Service (Extra Assistant Commissioners) प्रान्तीय निष्पादन-सेवा (अतिरिक्त सहायक आयुक्त)
provincial figures and statements प्रान्तीय आंकड़े और विवरण
provincial forest school प्रान्तीय वन-विद्यालय
provincial form प्रान्तीय प्रपत्र
provincial government प्रान्तीय शासन
provincial government account प्रान्तीय शासन-लेखा
provincial highways प्रान्तीय राजपथ
Provincial Hygiene Institute प्रान्तीय स्वास्थ्यरक्षा-संस्था
Provincial Insolvency Act प्रान्तीय शोधाक्षमता-अधिनियम
provincialization प्रान्तीय-करण *n.*
provincial laws प्रान्तीय विधि
provincial legislature प्रान्तीय विधान-मण्डल
provincial loan account प्रान्तीय उधार-लेखा
provincial medical cadre प्रान्तीय भैषजिक संवर्ग
Provincial Medical Service प्रान्तीय भैषजिक सेवा
provincial pharmacopoeia प्रान्तीय भेषज-संहिता
provincial reserve प्रान्तीय संचिति
provincial revenues प्रान्तीय आगम
provincial scheme प्रान्तीय योजना
provincial service प्रान्तीय सेवा
provincial small cause court प्रान्तीय लघु-वाद-न्यायालय
provincial staff प्रान्तीय कर्मचारिवर्ग
provincial subject प्रान्तीय विषय

Provincial Textile and Yarn Commissioner राज्य-वान-सूत्र-आयुक्त
provincial unit प्रान्तीय एकक
provision 1 *Law* उपबन्ध *m.* (Const.), प्रावधान *n.*
2 प्रबन्ध *m.*
3 (food articles) खाद्यपदार्थ *m.*, संभृति *f.*
4 (for a journey) पाथेय *n.*
to make provision 1 *Law* उपबन्ध करना
2 प्रबन्ध करना, व्यवस्था करना (as, in an estimate)
provisional *adj.* अस्थायी, अन्तःकालीन (Const.), कार्यनिर्वाहक
provisional appointment अस्थायी नियुक्ति
provisional byssus *Zool.* अस्थायी लागांशु
provisional certificate अस्थायी प्रमाण-पत्र
provisional committee अस्थायी समिति
provisional conclusion अस्थायी निष्कर्ष
provisional expenditure अस्थायी व्यय
provisional felling-series *Forestry* अस्थायी पातन-श्रेणी
provisional figures अस्थायी आंकड़े
provisional finding *Law* अस्थायी उपपत्ति
provisional formula कार्यनिर्वाहक सूत्र
provisional government अस्थायी शासन
provisional (or temporary) injunction अस्थायी आज्ञा
provisional liquidator अस्थायी अवसायक
provisionally अस्थायी रूप से
provisional order अस्थायी आदेश
provisional parliament अस्थायी संसद्
provisional programme अस्थायी कार्यक्रम
provisional receipt अस्थायी प्राप्ति
provisional sanction अस्थायी संमोदन
provision has been made to the satisfaction of the auditors लेखापरीक्षकों के लिए संतोषकारी उपबन्ध कर दिया है
provision in the budget आयव्ययक में प्रबन्ध
provision of carriage for troops सेना के लिए वाहन-प्रबन्ध
provision of funds निधि-प्रबन्ध
provision of law विधि-उपबन्ध
provision of lighting arrangements प्रकाश-प्रबन्ध की व्यवस्था
provision of quarter घर देना
provision of transport परिवहण-प्रबन्ध
provision passes *Rly.* (to buy provisions) भोजनार्थ पारक
provisions *see* provision
provisions as to defence प्रतिरक्षा-विषयक उपबन्ध
provisions of law विधि-उपबन्ध
provisions of sections धाराओं के उपबन्ध
provisions of the rule नियम के उपबन्ध
provisions stores खाद्यागार
provision to the contrary प्रतिकूल उपबन्ध (Const.)
proviso परंतुक *n.* (Const.)
proviso to regulation विनियम का परन्तुक
provitamin *Biochem.* (precursor of vitamin) प्राग्जीवति *f.*
provocation *Law* (I.P.C.) प्रकोपना *f.*
provocative *adj.* (I.P.C.) प्रकोपी, प्रकोपकारी (-इन्)
provocativeness *Law* (I.P.C.) प्रकोपिता *f.*
provocator *Law* (I.P.C.) प्रकोपक *m.*
provoke *vb.* 1 समाह्वान
2 प्रकुपित करना, प्रकोपन, क्रोधोद्दीप्त करना (*see* aid)
provost marshal (preserves order as head of the military police) आरक्षि-महाधिपति
prow (fr. Skt. पूर्व) पूर्वक, पोताग्र *n.*
Prowazekella = Prowazekia
Prowazekia *Zool.* (a genus with two flagella and two nuclei) द्विकश-प्रजाति
P. asiatica सामान्य द्विकश
prowl *vb.* नीरवचरण, दबे पांव ढूंढते फिरना, खोजते फिरना
prowling *adj.* नीरवचारी (-इन्)
prox. (proximo) आ. मा. (आगामी मास)
proximal *Zool.* समीपतम, समीप, नेदिष्ठ
proximal end समीपान्त *m.*
proximate *adj.* संसक्त, समीप
proximate analysis *Chem.* प्रथम (संसक्त) विश्लेषण
proximate cause संसक्त कारण
proximate damage संसक्त हानि
proximate genus *Logic* समीप-प्रजाति
proximate principles *or* substances *Anal. Chem.* (compounds occurring naturally in animal and vegetable tissues and separable by analytical methods) संसक्त तत्त्व
proximity संसक्तता *f.*, सामीप्य *n.*
proximo (prox.) आगामिमास्य (आ. मा.), आगामी मास, आगामी मास में, आगामी (*see* ultimo)
proxy *n.* 1 (a person authorized to act for another) प्रतिपत्री (Const.), प्रतिपुरुष *m.*
2 (authority or power to act for another) प्रतिताधिकार *m.*, प्रतिता-शक्ति *f.*
proxy *vb.* (to act for another) प्रतिपुरुषायण
proxy form प्रतिपुरुष-प्रपत्र, प्रतिता-पत्र
Prozeuglodon *Paleontol.* प्राजतिमि-प्रजाति (राजतिमि zeuglodont)
P. atrox हिंस्र प्राजतिमि
prozygapophysis *Zool.* अग्रयोजिवर्ध *m.*
P.R. prisoner आ.प. बन्दी (P.R. = police-registered आ.प. = आरक्षि-पञ्जीयित)
$\frac{\text{P.R.}}{\text{T}}$ prisoner $\frac{\text{आ.प.}}{\text{स्था.}}$ बन्दी (P.R. = police registered आ.प. = आरक्षि-पञ्जीयित, T = transfer स्था. = स्थानान्तर)
P.R.T. slip आ.प.स्था. पर्णी (*see* $\frac{\text{PR}}{\text{T}}$ prisoner)
prudence 1 प्राज्ञता *f.*
2 सतर्कता *f.*
prudent *adj.* 1 प्राज्ञ
2 (cautious) सतर्क
3 (frugal, provident) मितव्ययी (-इन्)
prudential affairs सविवेक कार्य
prudent person सतर्क व्यक्ति, प्राज्ञ
Prumnopitys (*prumnos* 'last' + *pitys* 'pine' सरल. The plum fir) फलसरल-प्रजाति
prunase *Biochem.* वातामबदरेद् *m.*
prunasin *Chem.* वातामबदरेदि *f.*
prune *n.* 1 वातामबदर *n.*
2 (a colour, blue-red नीलरक्त in hue, of low अव saturation and very low वि brilliance) व्यवनीलरक्त
prune *vb.* 1 *Forestry* (to remove superfluous branches) अधिकृन्तन, छांटना
2 काटछांट करना
Prunella *Aves* बादरपृष्ठ-प्रजाति (बादर = बादर-वर्ण 'of the colour of a ripe jujube fruit')
Prunella = Brunella *Bot.* वर्धकिशाक-प्रजाति
P. vulgaris = Brunella vulgaris = healall = selfheal = carpenter's herb सामान्य वर्धकिशाक
Prunellinae *Aves* तुषारचटकानुवंश *m.* (Alpine hedge-sparrow तुषार-चटक. तुषार snow. अनुवंश subfamily)
prune pure *Col. Ind.* वातामबदर शुद्ध
prune purple (a colour, blue-red नीलरक्त in hue, of very low वि brilliance)

विनीलरक्त
prunicyanin *Col. Ind.* वातामबदरश्यामि
pruning 1 *Forestry* अधिकृन्तन *n.*, छांटना 2 काटछांट करना
pruning dead branches *Forestry* मृत-शाखाधिकृन्तन, मरी शाखाओं को छांटना
pruning hook *Forestry* अधिकृन्तन-अंकुश, छांटने का कांटा
pruning knife अधिकृन्तन-क्षुरी
pruning live branches *Forestry* जीवित-शाखाधिकृन्तन, हरी शाखाओं को छांटना
pruning of the elite *Forestry* प्रवरों का अधिकृन्तन
pruning saw *Forestry* अधिकृन्तन-क्रकच, छांटने का आरा, छंटाई आरा
pruning scissors *or* shears *Forestry* अधिकृन्तन-कल्पनी, छांटने की कैंची
Prunus *Bot.* वाताम-प्रजाति
P. amygdalus (almond tree) सामान्य वाताम (N.,M. वाताम, Ben. *bilati badam*, Kan. *badami*, Guj. Hin. Mal. Mar. Pan. बादाम, Tam. *vadumai*, Tel. *badamu*, Uri. *badamo*)
P. armeniaca (apricot) प्रियालु वाताम
P. avium (wild cherry tree) वन्य-प्रबदर वाताम
P. cerasoides = P. puddum (Himalayan cherry) पद्मक वाताम (B.,N.,M. Guj. Mar. पद्मक, Hin. पद्म, Pan. *paddam*)
P. cerasus (cherry tree, common cherry, wild cherry) प्रबदर वाताम
P. communis (Bokhara plum, plum tree) विहारालु वाताम (Bokhara is derived from its ancient name विहार. विहारालु from आलु बुखारा)
P. cornuta (bird cherry) विहंगबदर वाताम
P. domestica = plum tree = prune tree (distribution—Europe or the Eurasian region) बदर वाताम
P. insititia (bullace) वीरारुक वाताम (B.,M., Mar. वीरारुक)
P. mahaleb = mahaleb cherry-tree (flowers and young leaves used in perfumery) सुवास वाताम
P. nepalensis नेपाल-वाताम
P. padus = P. cornuta
P. persica (peach tree) आरुक वाताम (Hin. Pan. Rajputana आड़ू, Per. *aru*)
P. puddum = P. cerasoides
P. serotina (wild cherry) वनप्रबदर वाताम
P. spinosa (black thorn) कण्ट-वाताम
P. triflora (flowers usually arising by threes from every leaf bud) त्रिपुष्प वाताम
P. undulata (distribution—Kumaun, etc.) कूर्माचल-वाताम
prunus serotina *Pharm.* = wild cherry bark वनप्रबदर-वल्क *m.*
pruritus *Med.* तीव्रखर्जु *f.*
Prussian blue 1 अयश्श्यामनील 2 (blue नील, high उद् saturation, low नि brilliance) न्युन्नील
Prussian brown = gold pheasant (a colour, red-yellow रक्तपीत in hue, of high उद् saturation) उद्रक्तपीत
Prussian green (a colour, bluish-green हर्यानील in hue, of low अव saturation and low नि brilliance) न्यवहर्यानील
Prussian red 1 = colcothar 2 = Indian red
prussiate *Chem.* उदश्यामीय *n.*
prussiate of potash = potassium ferrocyanide (Mellor p.820) दहातु अयस्यश्यामेय *n.*
prussic = hydrocyanic *adj. Chem.* उदश्यामिक
prussic acid = hydrocyanic acid उदश्यामिक अम्ल
-prusside *Chem.* -उदश्यामेय *n.*
pry *vb.* तांकझांक करना, सूंघना, अन्तरीक्षण
prying apart अपपाटन *n.*
Przewalski's thrush *Aves* कृष्ण-ग्रीव कस्तूरिका
P.S. (Poultry Supervisor) कु. प. (कुक्कुटपालन-पर्यवेक्षक)
P.S. (primary school) प्रा.पा. (प्राथमिक पाठशाला)
ps- (pseudo-) *Chem.* कू- (कूट)
Ps. (Pseudomonas) क. (कशांगाणु-प्रजाति)
P.S. (pus smear) पू. ले. (पूय लेप)
Psalliota = Agaricus *Bot.*
P. campestris = Agaricus campestris
P. tabularis हरिवलय-छत्राक (forms Fairy Rings हरिवलय)
psalterium 1 = manyplies = omasum भञ्जिका *f.* (भञ्ज ply) 2 *Anat.* = lyra = lyre of David = lyra Davidis = lyre of the fornix तन्त्रिका *f.*
psammite *Petrog.* (Gk. *psammos* 'sand') सिकताश्म *m.*
psammitic *adj.* सिकताश्मिक
Psammoclema *Zool.* (a ramifying subcylindrical sponge) स्थूलशाख-प्रजाति
Psammodontidae *Paleontol.* (Gk. *psammos* 'sand') वालुदन्त-वंश *m.*
Psammogeton *Bot.* (seeds hairy—Basu) लोमशबीज-प्रजाति
P. biternatum (distribution—Panjab, Sind, Baluchistan) सिन्धु-लोमशबीज
psammophyte *Bot.* (a plant inhabiting sandy ground) सिकतोद्भिद् *f.*
Psarisomus *Aves* शुकांग-प्रजाति (very similar to the parrot शुक)
Psaronius (fr. Gk. *psar* 'starling'—from its speckled appearance when polished) *Paleontol.* बिन्दुकाश्म-प्रजाति (*see* starling stone)
P.S.C. (Public Service Commission) लो.से.आ. (लोक-सेवा-आयोग)
psephite *Petrog.* (Gk. *psephos* 'pebble' + *-ite*) अष्ठीलाश्म *m.*
psephitic *adj.* अष्ठीलाश्मिक
Psephurus *Zool.* चीनपालि-प्रजाति (short for चीनपञ्चपालि-प्रजाति)
P. gladius (Chinese sturgeon) नदी-चीनपालि
Psettus *Zool.* (remarkable for the excessive depth of the body, which is greater than in any other species) सुगभीरा-प्रजाति
P. sebae सामान्य-सुगभीरा
Pseudaelurus *Paleontol.* (Lat., 'false cat') कूटमार्जार-प्रजाति
Pseudarthria *Bot.* शणपर्णी-प्रजाति
P. viscida सामान्य-शणपर्णी (Basu शणपर्णी)
pseudaxis *Bot.* कूटाक्ष *m.*
pseud-epipodium कूट-परिपाद *m.*
Pseudibis *Aves* आडी-प्रजाति
Pseudis paradoxa *Zool.* (remarkable for the fact that the tadpole भेकशिशु is many times larger than the adult —PH. II.352) अद्भुत महाशिशुक *m.*
pseudo- कूट-, आभासी-
pseudoacacia कूटबब्बूल *m.*
pseudo acid कूट अम्ल
pseudo-aconitine *Chem.* कूट-प्रविषी
Pseudobonellia *Zool.* कूटस्त्रीजीवि-प्रजाति
pseudobranch *Zool.* कूटक्लोम *n.*
pseudobulb *Bot.* कूटकन्द *m.*
pseudo-carp = false fruit *Bot.* कूट-फल
pseudocele = pseudocoele

pseudo-ceryl alcohol *Chem.* कूट-सिक्थल सुषव
Pseudochirus *Zool.* (ring-tailed opossum) वलयपुच्छ-प्रजाति
pseudo-coele *Anat.* कूट-गुहा *f.*
pseudo-cone *Zool.* 1 *adj.* कूट-शंकु 2 *n.* कूट-शंकु *m.*
pseudo-cortex *Bot.* कूट-बाह्यक
Pseudocreodi *Zool.* (characterized by having 'false' carnassials—PH. II. 577) कूटछेदकदन्ताः *m.pl.*
pseudo crystal कूट स्फट
pseudo-cubic *adj. Mineral.* कूट-घन
pseudo-cumene कूट-जीरेण्य
pseudo-cumidine कूट-जीरेयी
pseudo-dicyanine *Col. Ind.* कूट-द्विश्यामी
pseudodiphtheria bacillus *see* Corynebacterium pseudodiphtheriticum
pseudo-elater *Bot.* कूटसूत्रिका *f.*
pseudo form कूट रूप
pseudogamy कूटोद्वाह *m.*
pseudo-gastrula कूट-स्यूतिभ्रूण
Pseudogyps *Aves* शितिकक्षि-प्रजाति (शितिकक्षी ancient word)
pseudo-hexagonal *adj. Cryst.* (falsely hexagonal) कूट-षट्कोण
pseudo-horse कूटाश्व
pseudoidia *Mycol.* कूटसूत्रबीज *n.*, कूट-चिपिट-बीजाणु *m.*
Pseudolamellibranchiata *Zool.* कूट-फलकक्लोम-गण *m.*
pseudo-manubrium *Zool.* कूट-हस्तक *m.*
pseudomer कूटभाज *m.*
pseudomeric *adj.* कूटभाजिक
pseudomerism कूटभाजता *f.*
pseudo metal कूट धातु
pseudo-metamerism *Zool.* कूट-समखण्डता
Pseudominla *Aves* अनुमञ्जुल-प्रजाति
Pseudomonadaceae कशांगाणु-कुल *n.*
Pseudomonas (Ps.) कशांगाणु-प्रजाति
Ps. aeruginosa = Bacillus pyocyaneus (produces blue pus) नीलपूय-क.
Ps. caviae (pathogenic for guinea-pigs) वण्टमूष-क.
Ps. cyanogenes (the bacillus of blue milk) नीलदुग्ध-क.
Ps. denitrificans (reduces nitrates to nitrogen) विभूयक क.
Ps. fluorescens (produces a soluble pigment of different colours) रंगजन क.
Ps. fluorescens longus (produces a yellow pigment) पीतजन क.
Ps. putida पूति क.
Ps. pyocyanea = Ps. aeruginosa
Ps. savastanoi (causes olive tubercle—McLean 1.355) अर्बुद-क.
Ps. smaragdina (occurs in the nasal secretion in ozena) अपीनसीय क.
Ps. syncyanea (causes epidemics of blue milk) संनीलदुग्ध-क.
Ps. synxantha (the bacillus of yellow milk) पीतदुग्ध-क.
Ps. tumefaciens द्रुस्फोट-क.
pseudomorph कूटरूप *n.*
pseudo-parenchyma = paraplectenchyma *Bot.* कूट-जीवितक
pseudo-parenchymatous network *Bot.* कूटजीवितक-जाल
pseudo-perianth *Bot.* कूट-योनिवेष्ट
pseudo-phobotactic *adj.* कूट-भयापसारी (-इन्)
Pseudophycis *Zool.* (*pseudo-* कूट- + Gk. *phykes* 'a kind of fish') कूटमीन-प्रजाति
P. bachus सामान्य कूटमीन
Pseudophyllidea *Zool.* (scolex generally with two, sometimes without, suckers—PH. I.237) कूटचूष-गण *m.*
pseudo-plankton *Zool.* कूट-मन्दप्लवक
pseudopodium कूटपाद *m.*
pseudo-purpurin *Chem.* कूट-नीलोहि
pseudopyrochroite = backstromite
pseudoraphe *Bot.* कूटसेवनी *f.*
pseudo-reduction *Biol.* कूट-प्रह्रसन
Pseudorhynchocyon *Zool.* कूटकरिचुञ्चु-प्रजाति
Pseudoscorpionidea *Zool.* (order consisting of the book-scorpions) पुस्त-वृश्चिक-गण *m.*
pseudospore *Mycol.* कूटबीजाणु *m.*
pseudostipule *Bot.* कूटानुपत्र *n.*
pseudo-stratified epithelium *Zool.* कूट-स्तृत अधिच्छद
pseudo-tetragonal *Mineral.* कूट-चतुष्कोण
pseudotrachea *Zool.* कूट-श्वासनाल
Pseudotsuga mucronata = yellow fir
pseudo-unimolecular reaction कूट-एकव्यूहाणिवक प्रतिक्रिया
pseudo-uric acid कूट-मिहिक अम्ल
Pseudovoltzia *Bot.* (a conifer शंकुधर of the Permian period गिरियुग—McLean I.678) गिरिशंक्वश्न-प्रजाति
P. liebeana सामान्य गिरिशंक्वश्न
P.S.I. (Probationary Sub-Inspector) प.उ.नि. (परिवीक्षाधीन उप-निरीक्षक)
Psidium *Bot.* प्रियाक-प्रजाति
P. guyava (guava tree) सामान्य प्रियाक
psilomelane *Mineral.* लोहजारिज *m.* (लोह- for लोहक manganese, जार- for जारेय oxide, -इज for खनिज mineral)
Psilophytales (Gk. *psilos* 'bare' नग्न + *phyton* 'plant' उद्भिद्) *Paleontol.* नग्नोद्भिद्-गोत्र *n.*
psilophyte *Bot.* तनूद्भिद् *f.*
Psilophyton *Bot.* नग्नोद्भित्-प्रजाति
Psilopsida *Bot.* अपर्णस्तम्भाः *m. pl.*
Psilotaceae *Bot.* अपर्णस्तम्भ-कुल *n.*
Psilotales *Bot.* अपर्णस्तम्भ-गोत्र *n.*
Psilotum *Bot.* अपर्णस्तम्भ-प्रजाति
P. complanatum (*complanatum* 'flattened' प्रथित—from its flattened stem: McLean I.608) प्रथित अपर्णस्तम्भ
P. nudum सामान्य अपर्णस्तम्भ
P. triquetrum (*triquetrum* 'three-cornered, -angled' त्रिकोण) त्रिकोण अपर्णस्तम्भ
Psittaci *Aves* शुकानुगण *m.* (शुक parrot)
Psittacidae *Aves* (a family of parrots) शुक-वंश *m.*
Psittaciformes *Zool.* (order) शुक-गण *m.*
Psittacotherium *Paleontol.* (jaws deep and powerful—Romer p.277) शक्त-हनु-प्रजाति
Psittacula *Aves* त्रिकेतु-प्रजाति (त्रिकेतु ancient word—three collars of different colours round the neck)
Psittinus *Aves* लघुशुक-प्रजाति
Psittiparus *Aves* शुकानन-प्रजाति
Psocida (suborder including the book-lice) पुस्तयूकानुगण *m.* (अनुगण suborder)
Psocoptera *Zool.* (booklice and their allies; an order) पुस्तयूका-गण *m.*
Psocus *Zool.* पुस्तयूका-प्रजाति
P. fasciatus सामान्य-पुस्तयूका
Psolus *Zool.* (well-marked sole—CNH. I.574) प्रतल-प्रजाति
Psoralea *Bot.* वाकुची-प्रजाति
P. corylifolia = babchi seeds (Nadk.) सामान्य-वाकुची (Basu, Uri. बाकुची, Nadk. वाकुची, Ben. *bavachi*, Mar. Guj. बावची, Hin. Pun. बावची, Kan. बावची, Per. *waghchi*, Tel. *bhavanji*)
P.S.P. (Police Sub-Prosecutor) आ.उ.अ.

(आरक्षि-उप-अभियोक्ता)
P.St.P.A. (application for a permit in respect of a particular stage carriage—MVM. *xxi*) वि.प्र.अ.आ. (विशिष्ट प्रक्रम-वाहन की अनुज्ञा के लिए आवेदनपत्र)
P.St.S.A. (application for a permit in respect of a service of stage carriages—MVM. *xxi*) प्र.च.अ.आ. (प्रक्रमवाहन-चर्या की अनुज्ञा के लिए आवेदनपत्र)
psyche (mental life of an individual; intellectual, emotional and impulsive activities and predispositions) मनोधातु *m.* (Buddhist word)
Psyche *Astron.* षोडश क्षुद्रग्रह *m.*
Psyche *Zool.* स्यूनशलभ-प्रजाति (*see* Psychidae)
psychiatric disorder मनो-विकार, आधि
psychiatrist मनश्चिकित्सक, आधिविज्ञ *m.*
psychiatry मनश्चिकित्सा *f.*, आधिकी *f.*
psychic *adj.* मानस, मानसिक
psychical *adj.* मानसिक
psychical research मानसिक अन्वेषण
psychic energy मानस ऊर्जा
psychic force मानस बल
psychic income *Econ.* मानसिक आय
Psychidae *Zool.* (family of moths whose larvae are known as bagworms) स्यूनशलभ-वंश *m.*
psychid moth स्यूनशलभ
psychist (one who engages in psychical research) मनोऽन्वेष्टा *m.*
psycho- मनः-
psychoanalysis मनोविश्लेषण, मनोगाहन *n.*
psychoanalyst मनोगाही (-इन्) *m.*
psychoanalytic *adj.* मनोगाहनीय
psychoanalyze *vb.* मनोगाहन
psychoanalyzer मनोगाहक *m.*
Psychodidae (a family having moth-like wings) पतंगपक्ष-वंश *m.*
psycho-galvanic reflex *Psychol.* मनो-द्यु-प्रतिक्षेप
psycho-galvano-meter मनो-द्यु-मान *m.*
psychogram (a description of the mental life of an individual) मनोलेख *m.*
psychologic = psychological
psychological *adj.* 1 (pert. to the science of mind) मनोवैज्ञानिक, मानसिकीय 2 (mental) मानसिक
psychological fear मानसिक भय
psychologically मनोवैज्ञानिक दृष्टि से
psychological principles मनोवैज्ञानिक सिद्धान्त
psychological time मानसिक समय
psychologist मनोवैज्ञानिक, मनोविज्ञ, मानसिकी-विज्ञ *m.*
psychologize *vb.* मानसिकीयन, मानसिकी-अन्वेषण
psychology 1 मानसिकी *f.*, मनोविज्ञान *n.* 2 (as, of a businessman) मनोवृत्ति *f.*
abnormal psychology विकृत मनोविज्ञान
applied psychology व्यावहारिक मनोविज्ञान
child psychology बाल-मनोविज्ञान
educational psychology शैक्षणिक मनोविज्ञान, शिक्षण-मनोविज्ञान
gestalt psychology पूर्णाकार मनोविज्ञान
normal psychology प्रसामान्य मनोविज्ञान
practical psychology व्यावहारिक मनोविज्ञान
social psychology समाज-मनोविज्ञान
psychometer मनोमान *m.*
psychometry मनोमिति *f.*
psychopathic personality आधिमय व्यक्तित्व
psychopathology (the scientific study of mental disorders from the psychological point of view) मनोवैकारिकी *f.*
psychopathy मनोविकार *m.*, मनोविकृति *f.*
psychophobia मनोभी *f.*
psychophysical *adj.* मनो-भौतिक
psychophysics मनो-भौतिकी *f.*
psychophysiological *adj.* मनःकायिक
psychophysiologist मनःकायविज्ञ *m.*
psychophysiology मनःकायिकी *f.*
psychoreflex मनःप्रतिक्षेप *m.*
psychosexual *adj.* मनःकामुक
psychosexuality मनःकामुकता *f.*
psychosis 1 *Psychiatry* मनोरुजा *f.* 2 *Psychol.* (any mental state or process) मनस्त्व *n.*
psychosomatic medicine मनःशारीरिक औषध
psychotherapy मनश्चिकित्सा *f.*
psychotic *adj.* मनोरुजीय, मनोरोगी (-इन्)
Psychotria *Bot.* (from Gk. *psychotria* 'vivifying') जीवदा-प्रजाति
P. hirtella (*hirtella* 'minutely haired, pubescent' रोमश) रोमश-जीवदा
Psychozoic *Geol.* मानसकल्प *m.*
psychrograph वायुबाष्पलिख *m.*
psychrometer (for measuring the aqueous vapour in atmosphere) वायुबाष्पमान *m.*
psychrophilic bacterium शीतप्रिय वेत्राणु
psychrophyte (Gk. *psychro-* शीत-) शीतोद्भिद् *f.*
P.T. *Med.* प. (पशु) (*for explanation see* P.T.O.)
P.T. (physical training) व्यायाम
pt. (pint) श. (शराव)
Pt (platinum) म (महातु)
ptarmigan *Zool.* (any of various species of grouse of northern regions) हिमककर *m.* (ककर 'sand grouse' ancient word)
P.T.C. (Police Training College) आ. प्र.म. (आरक्षि-प्रशिक्षण-महाविद्यालय)
p. t. diagram (pressure temperature diagram) नि. ता. चित्र (निपीड-तापचित्र)
Ptelea viscosa = Dodonaea viscosa *Bot.*
P.Tem.A. (application for a temporary permit—MVM *xxi*) अस्था.अ.आ. (अस्थायी अनुज्ञा के लिए आवेदनपत्र)
Ptenopus *Zool.* (Gk. *ptenos* 'feathered, winged') पक्षपाद-प्रजाति
Pteranodon *Paleontol.* (a form with a wing-spread of as much as 25 ft.—Romer p.177, a giant flying reptile —p.178) महापक्षिसरट-प्रजाति (Cf. *Pterodactylus*)
P. longiceps दीर्घशिर महापक्षिसरट
Pteraspida = Heterostraci
Pteraspidae *Paleontol.* सप्तपट्ट-वंश *m.*
Pteraspidomorpha सप्तपट्टरूपाः *m.pl.*
Pteraspis *Paleontol.* (a genus, in which the dorsal armour is made up of seven large plates) सप्तपट्ट-प्रजाति
P. rostrata तुण्डी सप्तपट्ट
Pterichthyodes *Paleontol.* अंसपत्र-प्रजाति
Pterichthyomorphi अंसपत्ररूपाः *m.pl.*
Pterichthys = Pterichthyodes
P. milleri सामान्य अंसपत्र
Pterideae *Bot.* कन्याकेशानुकुल *n.*
Pteridium *Bot.* श्येनपर्णांग-प्रजाति
P. aquilinum (common brake, bracken) सामान्य श्येनपर्णांग
pteridography (description of ferns

पर्णांग) पर्णांग-वर्णना *f.*
pteridology (science or study of ferns) पर्णांग-विज्ञान *n.*, पर्णांगिकी *f.*
Pteridophyta *Bot.* पर्णांगोद्भिद: *f.pl.*
pteridophyte पर्णांगोद्भिद् *f.*
pteridosperm *Bot.* पर्णबीज *m.*
Pteridospermae (class) पर्णबीजा: *m.pl.*, पर्णबीज-वर्ग *m.*
Pteridospermaphyta *Paleontol.* (a phylum of Paleozoic fossil plants having leaves or fronds resembling ferns but bearing seeds instead of spores) पर्णबीजोद्भिद: *f.pl.*
Pteris *Bot.* (a genus of coarse ferns) रूक्षपर्णांग-प्रजाति
P. aquilina = Pteridium aquilinum
P. elata (recognized by its succulent leaves) रसपर्ण रूक्षपर्णांग
P. elata *var.* karsteniana सामान्य रसपर्ण रूक्षपर्णांग
P. podophylla (*podophylla* 'with stalked leaves' वृन्त-पर्ण) वृन्तपर्ण रूक्षपर्णांग
P. serrulata दन्तुर रूक्षपर्णांग
ptero- पक्ष-, पत्र-
Pterobdella (Gk. *pteron* 'wing') *Zool.* पत्रजलौका-प्रजाति
Pterobranchia = Cephalodiscida
pterocarpin रक्तचन्दनि *f.*
Pterocarpus *Bot.* रक्तचन्दन-प्रजाति
P. dalbergioides (Andaman redwood) कृष्णद्वीप-रक्तचन्दन
P. indicus (Malay padauk) मलयक-रक्तचन्दन
P. macrocarpus (Burma padauk) ब्राह्म रक्तचन्दन
P. marsupium (Indian kino tree, Malabar kino tree) असन रक्तचन्दन (Basu, Mar. असन, Tam. *asanam*. असन is *Marselia quadrifolia* acc. to MW.)
P. santalinus (red sandal wood, red sanders, ruby wood, sander's red) सामान्य रक्तचन्दन (B.,N., Ben. Mar. Uri. रक्तचन्दन, Hin. लाल चन्दन, रक्तचन्दन, Kan. *raktashandan*, Guj. *ratanjli*, Mal. *raktashandanam*, Pan. लाल चन्दन, Per. सन्दलसुर्ख, Sinh. *ructhandun*. Tam. *kusandanam*, Tel. रक्तचन्दनमु)
Pterocles *Aves* कुकल-प्रजाति (कुकल occurs in रामायण)
Pterocletes *Aves* कुकल-गण *m.*
Pteroclidae *Aves* कुकल-वंश *m.*
Pterocymbium *Bot.* नौवृन्त-प्रजाति
P. javanicum (pedicels boat-shaped —Basu) सामान्य नौवृन्त (वृन्त for उपवृन्त pedicel)
Pterodactyla = Pterosauria
Pterodactyloidea *Zool.* (suborder) क्षुद्रपुच्छसरटानुगण *m.* (have an extremely reduced tail—PH. II.393)
Pterodactylus *Paleontol.* (was a small form, some specimens being no bigger than a sparrow—Romer p. 177) क्षुद्रपक्षिसरट-प्रजाति (Cf. *Pteranodon*)
P. spectabilis सामान्य क्षुद्रपक्षिसरट
pteroid *adj.* (winglike) पक्षाभ
Pterolepis *Paleontol.* (Gk. *lepis* 'scale') पत्रशल्क-प्रजाति
P. nitidus सामान्य पत्रशल्क
Pteromys *Zool.* (a genus of flying squirrels) छत्रि-प्रजाति (limbs united by a membrane or parachute छत्र extending to the toes)
Pterophyllum *Zool.* पक्षमीन-प्रजाति
Pteroplataea *Zool.* पृथुपक्ष-प्रजाति
P. valenciennii सामान्य पृथुपक्ष
pteropod *Zool.* पक्षपाद *m.*
Pteropoda *Zool.* (Gk. *pteropous* 'wing-footed'. Anterior lobe of the foot developed in the form of broad, thin, winglike organs—Web.) पक्षपादा: *m.pl.*
Pteropodidae (family) वाग्गुद-वंश *m.* (वाग्गुद 'fruit-bat' occurs in मनुस्मृति. Cf. Marathi वटवाघूळ)
pteropod ooze पक्षपाद-निकर्दम
Pteropsida *Bot.* (megaphyllous pteridophytes) महापर्णा: *m.pl.*
Pteropus (chief genus of fruit-bats) वाग्गुद-प्रजाति
P. fuscus धूसर वाग्गुद
P. jubatus सामान्य वाग्गुद
Pteropyrum *Bot.* (nut broadly three-winged) त्रिपक्षफल-प्रजाति
P. olivierii (distribution—Sind, Baluchistan) सिन्धु-त्रिपक्षफल
Pterosauria *Paleontol.* (order) पक्षिसरट-गण *m.*
pterosaurus *Paleontol.* पक्षि-सरट *m.*
Pterospermum *Bot.* कर्णिकार-प्रजाति
P. acerifolium सामान्य कर्णिकार (B.,M., Bom. कर्णिकार, Hin. कनेर)
P. heyneanum (distribution—W. Peninsula) दक्षिण-कर्णिकार
P. semisagittatum सामिबाण कर्णिकार (*semi-* सामि + Lat. *sagitta* 'arrow' बाण)
P. suberifolium मुचुकुन्द कर्णिकार (B.,M. मुचुकुन्द कर्णिकार, Ben. Hin. मुचकन्द, Kan. मुचुकुन्द, Mar. मुचकुन्द)
pterostomial region *Zool.* मुखपार्श्व-प्रदेश
pterotic *n.* (*ptero-* पत्र + Gk. *otos* 'ear') *Zool.* (the pterotic bone) पत्रकर्णास्थि *n.*
Pterotrachea *Zool.* (foot consisting of a muscular disk—CNH. III.421) बिम्बपाद-प्रजाति
P. scutata (Lat. *scutata* 'armed with a shield') वर्मित बिम्बपाद
Pteruthius *Aves* लटूषिका-प्रजाति
pterygiophore = actinost = carpal *Zool.* अरास्थि *n.* (bone of a fin ray)
pterygium पक्षक *m.*
-pterygium *Zool.* -पक्षक
pro- अग्र-पक्षक
meso- मध्य-पक्षक
meta- पश्च-पक्षक
basi- आधार-पक्षक
Pterygogenea = Pterygota *Zool.* सपक्षा: *m.pl.*, सपक्षानुवर्ग *m.*
pterygoid *Anat.* त्रिवेणी-
pterygoid bone *Zool.* (Y-shaped bone) त्रिवेण्यस्थि
pterygoid muscle *Anat.* (muscle of the lower jaw) अधरहनु-पेशी
pterygoid process *Anat.* त्रिवेणी-प्रवर्ध
pterygo-quadrate *Zool.* त्रिवेणी-चतुष्क
Pterygota *Zool.* सपक्षा: *m.pl.*, सपक्षानुवर्ग *m.*
Pterygota *Bot.* (seeds many-winged at the apex—Basu) पक्षाग्रबीज-प्रजाति
P. alata सामान्य पक्षाग्रबीज
pteryla = feather tract
pterylosis *Zool.* (feather-arrangement) पत्रन्यास *m.*
p^{th} percentile *Statistics* तवाँ प्रतिशततमक
Ptilocercus *Zool.* (Gk. *ptilon* 'feather' + *kerkos* 'tail'. Genus of the pentail) पत्रपुच्छ-प्रजाति
P. lowii सामान्य पत्रपुच्छ
Ptilodus *Zool.* (a genus which has two premolars—CNH. IX.101) द्विपुरोहानव्य-प्रजाति
P. gracilis कान्त द्विपुरोहानव्य

Ptilolaemus *Aves* पत्रकण्ठ-प्रजाति (the throat कण्ठ is well-feathered पत्र)
P.T.O. (please turnover) कृ. उ. (कृपया उलटाइए)
P.T.O. (when suffixed, it will indicate that the bacillus used in preparing the Tuberculin Bouillon Filtrate was obtained from a case of bovine infection—DgR. 58) प. (पशु)
Cf. T.O.A. (human infection) म. (मनुष्य)
Ptolemaic theory of epicycles यवन-अधिचक्र-वाद
Ptolemaic system *Astron.* यवन-पद्धति
ptomaine = cadaveric alkaloid शविक क्षाराभ
-ptote *Gram.* -कारक (*see* pentaptote)
ptyalin *Biochem.* लालि *f.*
ptyalinogen *Physiol.* लालिजन *m.*
ptyalo- लाला-
Ptychobranchia (Gk. *ptychos* 'fold') वलिक्लोमानुगण *m.* (अनुगण suborder)
ptychocarpus *Bot. Tax.* (bearing winged fruit) पक्षफल
Ptychodera *Zool.* (there are no gill-pouches—PH. II. 4) अक्लोमधान-प्रजाति
P. bahamensis सामान्य अक्लोमधान
Ptychotis *Bot.* यवानी-प्रजाति
P. ajowan सामान्य-यवानी
Ptychozoon *Zool.* (flying or fringed gecko) डीनागारगोधिका-प्रजाति
P. homalocephalum (flying or fringed gecko) झल्लरी-डीनागारगोधिका
ptyctodont वलिदन्त *m.*
Ptyctodontidae (Gk. *ptyktos* 'folded') वलिदन्त-वंश *m.*
Ptyctodus *Paleontol.* वलिदन्त-प्रजाति
ptygmatic folding *Petrog.* (Gk. *ptygmatos* 'fold'—Tyrrell p.333) परिवलन *n.*
-ptysis -ष्ठीवन *n.*
ptyxis *Bot.* (Gk. 'folding', the way a leaf is folded in a bud) वलना *f.*
Pu (plutonium) चौ. (चतुर्नवातु)
P.U. (poultry unit) कु.ए. (कुक्कुटपालन-एकक)
puberty तारुण्य *n.*
puberty goitre तारुण्य-गलगण्ड
pubes *pl.* of pubis
pubescent *adj. Bot.* (covered with soft fine hair) रोमकावृत, रोमश
pubescent birch (*Betula pubescens*) रोमश भूर्ज
pubic *adj.* पुरोनितम्ब-
pubic bone = pubis
pubic symphysis *Zool.* पुरोनितम्बास्थि-संगम
pubis *Zool.* (anterior part of hipbone) पुरोनितम्बास्थि *n.*
public *adj.* 1 लोक-, सार्वजनिक (both in Const.), शासकीय
2 प्रकाश-, खुला
public *n.* जनता *f.*, लोक, जनसाधारण *m.*
public accountant लोक-लेखापाल
public acccount of the State राज्य का लोक-लेखा
public accounts लोक-लेखा
public accounts committee लोक-लेखा-समिति
Public Accounts Department लोक-लेखा-विभाग
public act 1 लोक-अधिनियम
2 सार्वजनिक कार्य (Const.), प्रकाश-कार्य, प्रकाश-कृत्य
Public Act of Parliament संसद् का लोक-अधिनियम
public address सार्वजनिक अभिभाषण
public administration लोक-प्रशासन
public affairs लोक-कार्य
public agent लोकाभिकर्ता
public aircraft (for government service) सार्वजनिक वायुवाहन, सार्वजनिक विमान
publican (the keeper of a public house) सुरागृहपाल *m.*
public analyst शासकीय विश्लेषक
publican and sinners = marsh marigold (*Caltha palustris*) कच्छ-गेन्दुक *m.*
public appropriation लोक-विनियोजन
public assembly लोक-संग्रह
public assistance लोक-साहाय्य
public association लोक-संस्था, लोक-पार्षद्
public asylum (for lepers) सार्वजनिक आश्रम
publication प्रकाशन *n.* (Const.)
publication of will इच्छापत्र का प्रकाशन
publications branch प्रकाशन-शाखा
Publication Store Accountant प्रकाशन-संग्रहागार-लेखापाल
public attorney = attorney at law न्यायवादी (-इन्) *m.*
public auction सार्वजनिक क्रोशविक्रय, सार्वजनिक नीलाम
public authority लोक-प्राधिकारी
public bar लोक-पानशाला
public benefit सार्वजनिक हित, लोक-हित
public bill लोक-विधेयक
public blockade (its notice is given by the govt. directing it to other govts.) सूचित समवरोध
public body लोक-निकाय, सार्वजनिक संस्था
public bridge सार्वजनिक सेतु
public building सार्वजनिक भवन
public building site selection committee सार्वजनिक-भवन-स्थल-निश्चयन-समिति
public burial or burning ground सार्वजनिक शवाधि अथवा श्मशानभूमि
public business लोक-कार्य, शासन-कार्य
public capacity शासकीय रूप
in public capacity जनसाधारण के रूप में
public carriage लोक-वाहन
public carrier = common carrier लोक-वाहक
public carrier permit लोक-वाहक-अनुज्ञा
public character सार्वजनिक रूप
public charities लोक-पूर्त
public committee लोक-समिति
public company लोक-समवाय
public concern लोक-संबन्ध, लोक-विषय
public confidence लोक-विश्रम्भ, लोक-विश्वास
public conveyance लोक-वाहन
public corporation लोक-निगम
public credit *Econ.* 1 राष्ट्र-प्रत्यय
2 जनप्रत्यय
public criticism सार्वजनिक समालोचना
public damage सार्वजनिक क्षति
public debt राष्ट्र-ऋण (Const.)
Public Debt Act and Rules राष्ट्र-ऋण अधिनियम तथा नियम
public debt office राष्ट्र-ऋण-कार्यालय
Public Debt Office Manual राष्ट्र-ऋण-कार्यालय-नियमावलि
Public Debt Office scrip book राष्ट्र-ऋण-कार्यालय-पर्णक-पुस्तक
Public Debt of the State राज्य का राष्ट्र-ऋण
Public Debts Act राष्ट्र-ऋण-अधिनियम
public demands सार्वजनिक अभियाचन (Const.)
public demonstrations सार्वजनिक प्रदर्शन
public department लोक-विभाग
public deposit *Econ.* लोक-निक्षेप

public detective लोक-गुप्तचर
public detriment लोक-अहित
public document लोक-लेख्य
public domain लोक-भूसंपदा
public lands सार्वजनिक भूमि
public door सार्वजनिक द्वार
public drain सार्वजनिक प्रणाल
public duty लोक-कर्तव्य, सार्वजनिक कार्य
public easement *Law* लोक-सुविधा
public election सार्वजनिक निर्वाचन
public embankment सार्वजनिक तटबन्ध
public emergency सार्वजनिक आपात
public employment=employment under state राज्याधीन सेवायुक्ति
public enemy लोक-शत्रु
public enquiry सार्वजनिक परिपृच्छा, सार्वजनिक जांच
public enterprise लोक-उपक्रम
public entertainment सार्वजनिक मनोरञ्जन (Const.)
public entrance सार्वजनिक प्रवेशद्वार
public exhibition सार्वजनिक प्रदर्शनी
public expense शासन-व्यय
public facilities सार्वजनिक सुविधाएं
public ferry सार्वजनिक तरणी
public finance राज्य-वित्तप्रबन्धन
public forest land लोक-वन-भूमि
public functionary सार्वजनिक कृत्यचारी
public funds लोक-निधि
public gambling house सार्वजनिक द्यूत-गृह, सार्वजनिक जूआघर
public garden सार्वजनिक उद्यान
public gathering लोक-समारोह (as in: public gatherings, fairs, festivals etc...)
public gaze लोक-दृष्टि
public good लोक-कल्याण, लोक-हित
public grounds *Law* सार्वजनिक भूस्थल (भूमि)
public harbour लोक-पत्तन
public health लोक-स्वास्थ्य (Const.)
Public Health Act लोक-स्वास्थ्य-अधिनियम
public health administration लोक-स्वास्थ्य-प्रबन्ध
Public Health Bill लोक-स्वास्थ्य-विधेयक
Public Health Board लोक-स्वास्थ्य-मण्डल
public health circle लोक-स्वास्थ्य-वृत्त
public health clerk लोक-स्वास्थ्य-लिपिक
Public Health Commissioner लोक-स्वास्थ्य-आयुक्त
Public Health Department लोक-स्वास्थ्य-विभाग
public health education लोक-स्वास्थ्य-शिक्षा
Public Health Engineer लोक-स्वास्थ्य-अभियन्ता
Public Health Engineering Department लोक-स्वास्थ्य-आभियान्त्रिकी-विभाग
Public Health Engineering Laboratory लोक-स्वास्थ्य-आभियान्त्रिकी-प्रयोगशाला
Public Health Institute लोक-स्वास्थ्य-संस्था
Public Health Laboratory लोक-स्वास्थ्य-प्रयोगशाला
public health legislation लोक-स्वास्थ्य-विधान
Public Health Manual लोक-स्वास्थ्य-नियमावलि
public health museum लोक-स्वास्थ्य-कौतुकालय
public highway सार्वजनिक राजपथ
public holiday सार्वजनिक पर्वावकाश, सार्वजनिक छुट्टी
public hospital सार्वजनिक चिकित्सालय
public house (any house where intoxicating liquors are sold by retail to be consumed on the premises) सुरागृह *n*.
public-house licence सुरागृह-अनुज्ञप्ति
public ignominy लोक-कलंक
publici juris *Law* लोकाधिकार से
public improvement लोक-सुधार, सार्वजनिक सुधार
public indecency *Law* प्रकाश्य अश्लीलता
Public Information Department लोक-सूचना-विभाग
public inspection लोक-निरीक्षण
public institution लोक-संस्था, सार्वजनिक संस्था
public instruction लोक-शिक्षण
public interest 1 लोक-हित (Const.), सार्वजनिक हित
2 लोक-रुचि
public inventory लोक-तालिका
publicity प्रकाशना *f*.
give publicity प्रकाशना करना
publicity and propaganda प्रकाशना और प्रचार
Publicity Assistant प्रकाशना-सहायक
publicity bureau प्रकाशना-विभाग
publicity department प्रकाशना-विभाग
publicity items प्रकाशना-वस्तुएं
publicity leaflets प्रकाशना-पर्णक
publicity material प्रकाशना-सामग्री
Publicity Officer प्रकाशनाधिकारी
publicity organizer प्रकाशना-आयोजक
publicity programme प्रकाशना-कार्यक्रम
publicity publications प्रकाशना-विभाग के प्रकाशन
publicity regarding disposal निर्वर्तन-संबन्धी प्रकाशना
public justice लोक-न्याय
public knowledge *Law* सार्वजनिक जानकारी
public lamp सार्वजनिक दीप
public land सार्वजनिक भूमि
public land-conveyance *Law* सार्वजनिक स्थल-वाहन (*see* public water conveyance)
public landing ground *Law* सार्वजनिक अवतारण-भूमि
public latrine सार्वजनिक शौचालय
public liabilities लोक-देयता
public library सार्वजनिक पुस्तकालय
public life सार्वजनिक जीवन
public limited company सीमित लोक-समवाय
public limited liability company सीमित-देयता-लोक-समवाय
public loan लोक-उधार
publicly सार्वजनिक रूप से, खुले रूप से
Public Management Act लोक-प्रबन्ध-अधिनियम
public manure pits सार्वजनिक खाद के गड्ढे
public market सार्वजनिक विपणि, सार्वजनिक हाट
public meeting सार्वजनिक सभा
public money लोक-धन
public moneys लोक-धन, जनता का पैसा, सार्वजनिक धन
public monies=public moneys
public monopoly *Econ*. लोक-एकाधिकार
public morality लोक-सदाचार
public necessity सार्वजनिक आवश्यकता
public news सार्वजनिक समाचार
public newspaper सार्वजनिक समाचार-पत्र
public notice *Law* सार्वजनिक सूचना
public notification सार्वजनिक अधिसूचना (Const.)
public nuisance लोकानुत्रास, सार्वजनिक कण्टक, सार्वजनिक अनुत्रास

public office लोक-पद *n.*
incumbent of public office लोकपद्-धारी
public officer लोकाधिकारी
public opinion लोक-मत, जन-मत
at the bar of public opinion जनता के समक्ष
public or charitable object लोक अथवा पूर्त उद्देश्य
public order सार्वजनिक व्यवस्था (Const.)
public or private ways सार्वजनिक अथवा निजी मार्ग
public ownership लोक-स्वामित्व
public park सार्वजनिक उपवन
public path सार्वजनिक पथ
public peace सार्वजनिक शान्ति
public place सार्वजनिक स्थान
Public Places User Act सार्वजनिक-स्थान-उपयोग-अधिनियम
public plantation सार्वजनिक रोपस्थली
public policy *Law* 1 (the policy recognized or established by the state in determining what acts are unlawful as being injurious to the public or contrary to public good) लोक-कल्याण-नीति
2 (the principle of law by virtue of which acts contrary or injurious to the public good are held invalid) लोक-कल्याण-सिद्धान्त
public pond सार्वजनिक पोखर, सार्वजनिक तडाग
public procession or ceremony सार्वजनिक शोभायात्रा अथवा समारोह
public project सार्वजनिक परियोजना
public property लोक-संपत्ति, सार्वजनिक संपत्ति
public prosecutor लोक-अभियोक्ता
public prostitute *Law* सार्वजनिक वेश्या
public purpose सार्वजनिक प्रयोजन (Const.)
public purse (state treasury) राज्यकोष
public record लोक-अभिलेख
public document लोक-लेख्य
public register सार्वजनिक पञ्जी
public relations लोक-संपर्क
Public Relations Officer लोक-संपर्क-अधिकारी
Public Relations Organization लोक-संपर्क-संस्था
public requirements सार्वजनिक आवश्यकताएं
public resort सार्वजनिक समागम (Const.)
public restaurant सार्वजनिक आहारगृह
public revenues लोक-राजस्व
public right *Law* लोकाधिकार
public road सार्वजनिक सड़क, सार्वजनिक रथ्या
public safety लोक-क्षेम, लोक-सुरक्षा
public safety bill लोक-क्षेम-विधेयक
public safety, convenience and order लोक-क्षेम, सुविधा और व्यवस्था
public safety service लोक-क्षेम-सेवा
public sale लोक-विक्रय, सार्वजनिक विक्रय, क्रोश-विक्रय (ancient word)
public school अभिजन-पाठशाला (*see* school)
public sector *Econ.* शासकीय क्षेत्र
public security 1 लोक-सुरक्षा
2 लोक-प्रतिभूति
Public Security Measures Act लोक-सुरक्षोपाय-अधिनियम
public servant लोक-सेवक, शासन-सेवक
Public Servants' (Enquiries) Act लोक-सेवक-(परिपृच्छा-) अधिनियम
public service लोक-सेवा
Public Service Commission लोक-सेवा-आयोग (Const.)
Public Service Commission (Limitation of Functions) Regulations लोक-सेवा-आयोग-(कृत्य-परिसीमन) विनियम
public services लोक-सेवाएं (Const.)
public service vehicle लोक-सेवा-यान, सार्वजनिक वाहन
public slaughter-house सार्वजनिक पशु-वधगृह
public-spirited लोक-हितैषी
public spring सार्वजनिक झरना
public statute लोक-परिनियम
public stock लोक-स्कन्ध
public street सार्वजनिक वीथि
public surface drains सार्वजनिक तल-प्रणाल
public tank सार्वजनिक तालाब
public tap सार्वजनिक नल
public tariff rate लोक-प्रशुल्क-अर्घ
public time table *Rly.* समय-सारणी, लोकार्थ समयसारणी
public trade सार्वजनिक व्यापार
public tranquility लोक-प्रशान्ति
public treasure लोक-कोष
public trial *Law* प्रकाश्य अन्वीक्षा
public trust लोक-न्यास
public turnpike सार्वजनिक शुल्करथ्या
public use लोक-उपयोग
public utility लोकोपयोगिता, सार्वजनिक उपयोगिता
public utility service *Econ.* लोकोपयोगी सेवा
public utterance सार्वजनिक उक्ति, सार्वजनिक उद्गार
public vaccinator सार्वजनिक मसूरक, सार्वजनिक टीका लगाने वाला
public vaccine station सार्वजनिक मसूरण-स्थान
public vehicle लोक-वाहन
public war (a war between independent sovereign states) अन्ताराष्ट्रिय युद्ध
public warehouse लोक-भाण्डागार
public wash-house सार्वजनिक धुलाईघर
public water conveyance *Law* लोक-जलवाहन
public water-course सार्वजनिक जल-धारा
public water main सार्वजनिक जल-प्रनाड
public water-supply सार्वजनिक जल-प्रदाय
public way सार्वजनिक मार्ग
public welcome सार्वजनिक स्वागत
public well सार्वजनिक कुआ
public wharf सार्वजनिक भरणतट
public works लोक-कर्मान्त
public works account code लोक-कर्मान्त-लेखा-संहिता
public works account form लोक-कर्मान्त-लेखा-प्रपत्र
Public Works Department (P.W.D.) निर्माण-विभाग (नि.वि.), लोक-कर्म-विभाग (लो.क.वि.)
Public Works Department Code निर्माण-विभाग-संहिता
Public Works Department Contractors Labour Regulations निर्माण-विभाग-संविदाकार-श्रमिक-विनियम
Public Works Department funds निर्माण-विभाग-निधि
Public Works Department (irrigation branch) निर्माण-विभाग (भूसेचन-शाखा)
Public Works Department Manual निर्माण-विभाग-नियमावलि
Public Works Department road निर्माण-विभाग-रथ्या, निर्माण-विभाग की सड़क
Public Works Department staff निर्माण-विभाग-कर्मचारी
public works establishment लोक-कर्मान्त-स्थापना
public works official लोक-कर्मान्त-अधि-

कारी

Public Works Secretariat लोक-कर्मान्त सचिवालय

public works subordinate लोक-कर्मान्त-अधरिक

public works subordinate officer अधरिक लोक-कर्मान्त-अधिकारी

public worship सार्वजनिक उपासना

public writing *Law* (writing made in the presence of the parties who execute it—Aiyar p.1046) संमुख लेख

public wrong *Law* लोकापकृत्य

publish *vb.* प्रकाशित करना

publish and proceed प्रकाशित कर के कार्यवाही कीजिए

published *adj.* प्रकाशित (Const.)
printed मुद्रित

published by authority प्राधिकार से प्रकाशित

published data प्रकाशित सामग्री

published statistics प्रकाशित समंक, प्रकाशित आंकड़े

publisher प्रकाशक *m.*

publishers' catalogue प्रकाशक-सूचीपत्र

publishing section प्रकाशन-अनुभाग

P.U.C. (paper under consideration) वि. प. (विचाराधीन पत्र)

pucca bale पक्की गांठ

Puccinia *Bot.* मण्डूर-प्रजाति
P. butleri (infects *Launaea*) तटपत्री मण्डूर
P. glumarum (yellow stripe rust) पीत मण्डूर
P. graminis (causes the common wheat rust) गोधूम-मण्डूर
P. graminis avenae (attacks oats) यविका-गोधूम-मण्डूर
P. graminis secalis नीवारिका-गोधूम-मण्डूर
P. graminis tritici सामान्य गोधूम-मण्डूर
P. helianthi सूर्यमुखी-मण्डूर
P. lolii (affects oats) यविका-मण्डूर
P. poarum घास-मण्डूर (*poa* घास)
P. simplex (affects barley) यव-मण्डूर
P. triticina (orange rust of wheat) नारंग मण्डूर

Pucciniaceae *Bot.* मण्डूर-कुल *n.*

puce (a colour) न्यवरक्त

puckering वलीयन *n.*

P.U.D. (paper under disposal) नि. प. (निर्वर्तनाधीन पत्र)

pudding-pipe (*Cassia fistula*) स्वर्णद्रु *m.* (B.,N.,M. स्वर्णद्रु, Ben. सोनाली)

pudding-stick = pudding-pipe

puddingstone कल्काश्म *m.* (cf. कल्कीभू 'to become doughy' Rājat. 7.1544)

puddle *vb.* 1 (to make muddy) पंकीकरण
2 *Forestry* (to dip the roots of young plants in thin mud—I.F.R.) पंकमज्जन, गारे में डुबाना (*further see* puddling)

puddled steel *Chem.* प्रधूत वज्रायस

puddler's candles (jets of flame which appear on the surface of the molten metal—Mellor p.805) प्रधूनन-ज्वाला *f.*

puddling 1 *Metal.* (process of converting pig iron into wrought iron, frequently stirring it in a reverberatory furnace) प्रधूनन *n.*
2 *Hydraul. Engin.* (washing clayey ore with water in a shallow tank or tube) पंकधावन *n.*
3 पंकीकरण *n.*
4 पंकमज्जन *n.*, गारे में डुबाना

puddling furnace प्रधूनन-भ्राष्ट्र

pudenda (external genitals) उपस्थ *m.*

pudicus *Bot. Tax.* लज्जाशील

pueblo (colour) = cocoa brown

Pueraria *Bot.* विदारिका-प्रजाति
P. tuberosa सामान्य-विदारिका (Basu विदारिका, Bom. दरी, Guj. विदारीकन्द, विदारी, Mar. *badra*, Nep. *biralikund*, Pan. *badar*)

puerile *adj.* बालेय

puerperal fever *Med.* अनुसूति-ज्वर, प्रसूति-ज्वर

puerperal haemorrhage अनुसूति-रक्त-स्राव

puerperal sepsis *Med.* अनुसूति-पूया

puerperal septicaemia *Med.* अनुसूति-ज्वरीय रोगाणुरक्तता

puerperium *Med.* अनुसूति *f.*

puff *Phys.* (a sudden or short blast of wind) फूत्कार *m.*, फुंकार, उद्ध्म *m.*

puff-ball *Mycol.* (a fruit-body of the Lycoperdiaceae—so called in allusion to their globose shape and their property of discharging the ripe spores in a smokelike cloud) धूमगोली *f.*

puffer 1 = globe-fish = swellfish = balloonfish *Zool.* फुल्लमत्स्य *m.*
2 (one who attends a sale by auction, to bid on the part of the owner for the purpose of raising the price and exciting the eagerness of the bidders. Such a person is sometimes referred to as a 'sham bidder'—Aiyar) मिथ्याक्रोष्टा (-तृ), उत्तेजक *m.*

puffing 1 *Bot.* उद्धूमन *n.*
2 मिथ्याक्रोशन *n.*

puffing and real bidding मिथ्या और सत्य प्रतिक्रोशन

Puffinus *Aves* तरंगकाक-प्रजाति

puffy *adj.* फुल्ल

pug *Zool.* (dog having button ears) कुड्मल-कर्ण *m.* (कुक्कुर)

pugree cloth पगड़ी का कपड़ा

puisne 1 (later, subsequent) उत्तरवर्ती (-इन्)
2 *Law* अवर

puisne judge *Law* अवर न्यायाधीश

puisne mortgagee *Law* अवर बन्धकी

pulaskite *Petrog.* (consists of orthoclase ऋजुदलिज, sodic pyroxene क्षारिक समसैकिज, arfvedsonite क्षारान्धनिज and a little nepheline—Johannsen) समर्जुक्षाराश्म *m.*

pulcellus = pulchellus *Bot. Tax.*

pulcer = pulcher

pulchellus *Bot. Tax.* (beautiful but small) चारुक

pulcher *Bot. Tax.* चारु, शोभन

pulcherrimus *Bot. Tax.* (most beautiful) सुचारु, अतिशोभन

pulcrum = pulcher

pulegium *see* Mentha pulegium

pulegone (an aromatic ketone in oil of hedeoma रुचिगन्ध. *Hedeoma pulegioides* yields the commercial oil) रुचिगन्धा *f.*

Pulex *Zool.* (the typical genus of fleas) पिशु-प्रजाति

Pulfrich refractometer *Chem.* अपिकाष्ठा-भुजायमान

puliall mountain = wild thyme (*Thymus serpyllum*) वन्य पर्णासी

Pulicaria *Bot.* पिंशुविष-प्रजाति
P. angustifolia (it is used to relieve cough—Graham) कासहर पिंशुविष
P. crispa (dried plant applied to bruises) व्रणप पिंशुविष
P. dysenterica (cammock, common yellow fleabane, fleabane, fleabane millet, herb christopher) सामान्य

पिंशुविष
Pulicidae *Zool.* (a family including most of the fleas) पिंशु-वंश *m.*
pulicidal action पिंशुमारक क्रिया
pulicide पिंशुमार *m.*
pull *vb.* अभ्याकर्षण, कर्षण, खींचना
pull *n.* 1 अभ्याकर्षण *n.*, कृष्टि *f.*, खिंचाव
2 प्रभाव *m.*
3 *Math.* कर्ष *m.*
4 *Mach.* अभ्याकर्षण *n.*
5 *Printing* (proof) ईंचय *n.*
pulled out and broken cops *Textiles* खींचे और काटे हुए वलिता-सूत्र
puller अभ्याकर्षक *m.*
pulley 1 आकृषि *m.*, घर्घरी *f.*, घिरनी, घिर्री
2 = trochlea *Anat.* आकृषि *m.*
pulley block = block and tackle घर्घरीष्टका
pulling strain (in roots—McLean I. 912) *Bot.* अभ्याकर्षण-विकार
Pullman car *Rly.* (a palace car) हर्म्य-यान
Pullman saloon car *Rly.* हर्म्य विलास यान
pull-out slide उदाकृष्य सृप
pull over lever *Rly.* आकृष्य उद्याम
pulls of the advertisement विज्ञापन के ईंचय
pulmo (lung) फुप्फुस *m.*
pulmo- फुप्फुस-
pulmoauricular aperture *Zool.* फुप्फुसालिन्द-मुख
pulmo-cutaneous *adj. Zool.* फुप्फुसत्वक्-
pulmonary फुप्फुस-
pulmonary aorta फुप्फुस-महारोहिणी
pulmonary aponeurosis फुप्फुस-पृथुला
pulmonary apoplexy *Med.* फुप्फुस-रक्ताघात
pulmonary arch *Embryol.* फुप्फुस-चाप
pulmonary area फुप्फुसकपाट-क्षेत्र
pulmonary artery *Anat.* फुप्फुस-रोहिणी
pulmonary branch फुप्फुस-शाखा
pulmonary lymph gland फुप्फुस-लसीका-ग्रन्थि
pulmonary nerve *Zool.* फुप्फुस-चेता
pulmonary plague फुप्फुस-महामारी
pulmonary sac *Zool.* फुप्फुस-स्यून
pulmonary sinus फुप्फुस-कोटर
pulmonary tuberculosis फुप्फुस-यक्ष्मा
pulmonary vein *Zool.* फुप्फुस-सिरा
pulmonary ventilation फुप्फुस-संवातन
Pulmonata *Zool.* (a large order comprising most land-snails and slugs and many fresh-water snails, distinguished by lacking gills and normally having a lung) फुप्फुस-मन्थर-गण *m.* (Lat. *pulmonis* 'lung')
pulmones (pl. of *pulmo* 'lung') फुप्फुस *m.*, फेफड़े
pulp 1 गोर्द, मज्जक *m.*, गूदा
2 (of teeth) गोर्द *m.*
3 (Germ. *Fruchtfleisch*) फलगोर्द, गोर्द *m.*, गूदा
pulpation = pulpefaction
pulpboard गोर्दपट्ट *m.*
pulp cavity *Zool.* गोर्द-गुहा
pulpefaction *Med.* गोर्दीकरण *n.*
pulp filter मज्जक-पात्र
pulping process गोर्द-विधा
pulpit (an elevated structure or platform...) उन्मञ्च *m.*
pulp sheet गोर्द-स्तार
pulpwood 1 (Germ. *Papierholz*) पत्रकाष्ठ, गोर्दकाष्ठ *n.*
2 (the wood after being macerated) काष्ठगोर्द *m.*
3 (the trees so used) गोर्दवृक्ष *m.*
pulpy *adj.* गोर्दमय
pulsate *vb.* स्पन्दन
pulsatile *adj.* स्पन्दक
pulsatile vessel *Zool.* स्पन्दक वाहिनी
pulsatilla = pasque-flower वायुवेप *m.*
Pulsatilla *Bot.* वायुवेप-प्रजाति
P. ludoviciana (American pasqueflower) पाताल-वायुवेप
P. vulgaris (European pasqueflower) हरिवर्ष-वायुवेप
pulsatilloides *Bot. Tax.* (resembling *Anemone pulsatilla*) वायुवेपाभ
pulsating *adj.* स्पन्दी (-इन्)
pulsating activity *Bot.* स्पन्दन-क्रिया, स्पन्दनशीलता
pulsating current स्पन्दी वाह
pulsating sphere *Phys.* स्पन्दी गोल
pulsating vacuole स्पन्दी रसधानी
pulsation स्पन्दन *n.*
pulsative = pulsatory *adj.* स्पन्दी (-इन्)
pulse 1 = pulse-beat
2 *Radar, Radio* स्पन्द *m.*
pulse दाल (*further see* pulses)
pulse beat रोहिणी-स्पन्दन *n.*, नाडी *f.*
pulse beetle दाल की सुसरी
pulse generator *Zool.* स्पन्द-जनित्र
Pulsellum *Zool.* (foot is a retractile disc with a central tentacle—CNH. III.444) केन्द्रांगकपाद-प्रजाति
pulse of energy *Phys.* ऊर्जा-स्पन्द
pulse radar स्पन्द-तेजोन्वेष
pulse rate *Med.* नाडी-गति
pulses शमीधान्य *n.*, दालें
cereals तृणधान्य, अनाज
pulse system *Radar* स्पन्द-संहति
pulse tracing *Med.* नाडी-अनुरेख
pulvereus = pulverulentus
pulverization प्रचूर्णन *n.*
pulverize *vb.* प्रचूर्णन
pulverized *adj.* प्रचूर्णित
pulverizer प्रचूर्णक *m.*
pulverize soil मृदा-प्रचूर्णन
pulverulent *adj.* (that crumbles or powders easily—of rocks) सुचूर्ण्य
pulverulentus *Bot. Tax.* (powdered, as if dusted over) चुण्ण, धूलित
pulveryte *Petrog.* मृदिकाश्म *m.* (*for explanation see* rock)
pulvillus *Zool.* (adhesive pad) उपबर्हिका *f.*
pulvinar rostralis *Zool.* तुण्डोपबर्ह *m.*
pulvinus *Bot.* (cushionlike leaf base) पीनाधार *m.*
pulvis = powder *Pharm.* क्षोद *m.*, चूर्ण *n.*
p. antimonialis = antimonial powder आञ्जन क्षोद
p. catechu compositus = compound powder of catechu संयुत खदिर-क्षोद
p. cinnamomi compositus = compound cinnamon powder संयुत दारुसिता-क्षोद
p. cretae aromaticus = aromatic powder of chalk सुरभि खटी-क्षोद
p. cretae aromaticus cum opio = aromatic powder of chalk with opium अहिफेन-सहित सुरभि खटी-क्षोद
p. gentianae किरातमूल-क्षोद
p. glycyrrhizae compositus = compound powder of liquorice संयुत मधुयष्टि-क्षोद
p. ipecacuanhae वममूल-क्षोद
p. ipecacuanhae compositus संयुत वममूल-क्षोद
p. ipecacuanhae et opii = powder of ipecacuanha and opium वममूल तथा अहिफेन क्षोद
p. jalapae compositus = compound powder of jalap संयुत रेचकन्द-क्षोद
p. jalap radix रेचकन्द-मूल-क्षोद
p. kaladanae compositus संयुत कालधान्य-क्षोद

p. kino compositus = compound powder of kino संयुत खिखदिर-क्षोद
p. lobeliae compositus = compound lobelia powder संयुत वमघास-क्षोद
p. nucis vomicae कुलक-क्षोद
p. opii compositus = compound powder of opium संयुत अहिफेन-क्षोद
p. rhei compositus = compound powder of rhubarb संयुत चीनरेच-क्षोद
p. rhei radix चीनरेच-मूल-क्षोद
p. stramonii compositus = compound stramonium powder संयुत धत्तूरकपत्र-क्षोद
p. tragacanthae compositus = compound powder of tragacanth संयुत अजकण्टनिर्यास-क्षोद
p. zinci oxidi compositus संयुत कुप्यातु-जारेय-क्षोद
p. zingiberis *Pharm.* शृंगवेर-क्षोद
puma = cougar गिरिविडाल *m.*
pumice *Petrog.* झामक *n.*, झांवा
pumice stone झामक *n.*, झांवा
pumilus *Bot. Tax.* (dwarfish, low or little) वामन
pumkin (*Cucurbita pepo*) कर्कारु *m.* (Basu)
pump *n.* 1 (raises, transfers, propels, ejects) उदञ्च *m.*, नल
2 (compresses fluids) न्यञ्च *m.*
foot pump पाद-उदञ्च
hand pump हस्त-उदञ्च
pressure pump निपीड-उदञ्च
vacuum pump शून्यक-उदञ्च
pump *vb.* उदञ्चन
pump attendant उदञ्च-उपस्थायक
pump-barrel उदञ्च-नाल
pump bowl assembly उदञ्च-कटोर-समूह
pump chamber उदञ्च-वेश्म
pump driver उदञ्च-चालक
pump house उदञ्च-गृह
pumping उदञ्चन *n.*
pumping action उदञ्चन-क्रिया
pumping installation उदञ्चन-अधिष्ठापन
pumping plant उदञ्चन-संयन्त्र
pumping set उदञ्च *m.*
pumping station उदञ्चन-स्थान
pumpkin 1 कूष्माण्ड *n.*
gourd तुम्बी
2 (a colour, reddish red-yellow पीतातिरक्त in hue, of very high अधि saturation and high प्र brilliance) प्राधिपीतातिरक्त
pump plunger *Phys.* उदञ्च-मज्जक
pump priming *Econ.* समुत्थानोद्दीपन
pump trailor उदञ्च-अनुयान
punarnavine पुनर्नवी *f.*
punch 1 छिद्रक *m.*
2 [fr. Hindi पांच five (ingredients)] पञ्चिरा *f.*
3 *Typefounding* रूपघन *m.*
mould सञ्चक, सांचा
die रूपदा
punched *adj.* छिद्रित
punched and cancelled छिद्रित और विलोपित, छिद्रित किए और काटे हुए
punched notes छिद्रित अर्थपत्र
punched out ulcer *Med.* (with vertical उदग्र edges तट) उदग्रतट व्रण
punching छिद्रण *n.*
punching machine छिद्रण-यन्त्र
punctae *Bot.* बिन्दु *m.*
puncta lacrimalia *Ophthalmol.* अश्रु-रन्ध्र *n.*
punctatus *Bot. Tax.* (marked with dots) बिन्दुकित
punctual समयपालक, समयनिष्ठ, यथासमय, समय पर
punctuality समयनिष्ठता, समयनिष्ठा *f.*, समयपालन *n.*
observe punctuality समयपालन करना
punctually यथासमय, ठीक समय पर, समय पर
properly and punctually समुचित रूप से और समय पर
punctual or irregular (attendance) समय पर अथवा अनियमित
punctual payment यथासमय शोधन, समय पर चुकाना
punctual submission यथासमय उपस्थापन, ठीक समय पर भेजना
punctuation marks विराम-चिह्न
full stop पूर्ण विराम
stop विराम, बिन्दु
colon उपविराम
semicolon अर्धविराम
comma स्वल्पविराम, पुच्छबिन्दु
punctum proximum *Phys.* (near point) निकट बिन्दु
punctum remotum (far point) दूर बिन्दु
punctum vegetationis = growing point *Bot.* बर्धी अग्र
puncture 1 वेध *m.* (from सुश्रुत)
2 *Astron.* वेधन *n.*
punctured *adj.* विद्ध
punctured wound *Med.* विद्ध क्षत (घाव)
puncture of membrane *Med.* कला-वेध
Puneeria coagulans = Withania coagulans *Bot.*
pungent *adj.* तिक्त
pungent smell तिक्त गन्ध
pungent taste तिक्त स्वाद
Punica *Bot.* दाडिम-प्रजाति
P. granatum (pomegranate tree) सामान्य दाडिम (B., M., Hin. Kan. दाडिम, Assam *dalim*, Ben. *dalimgachh*, Bom. *dalimba*, Guj. *dadam*, Mal. *dadiman*, Mar. डाळिम्ब, Pan. *dariun*, Sin. *dharimb*, Tel. दाडिमु, Tulu *dalimbe*, Uri. *dalimbo*)
Punicaceae *Bot.* दाडिम-कुल *n.*
punicin *Biochem.* (an anthocyanin obtained from the pomegranate) दाडिमि *f.*
punico-tannic acid *Chem.* दाडिम-शल्किक अम्ल
punish *vb.* दण्ड देना (Const.)
punishable *adj.* दण्डनीय (Const.), दण्ड्य
punishable with imprisonment as well as fine *Law* कारावास और अर्थ-दण्ड से दण्ड्य
punished *adj.* दण्डित (Const.)
punishing authority दण्डन-प्राधिकारी
punishment दण्ड *m.* (Const.)
punishment authorized by law विधि-प्राधिकृत दण्ड
punishment book दण्ड-पुस्तक
punishment orders दण्डादेश
punishment register दण्ड-पञ्जी
punishment return दण्ड-प्रविवरण
punishments not corporal *Law* अशारीरिक दण्ड
punitive *adj. Law* दाण्डिक
punitive cost *Law* दाण्डिक परिव्यय
punitive damages *Law* (damages intended to act as a deterrent punishment on the wrong-doer) दाण्डिक हानिपूर्ति
punitive police दाण्डिक आरक्षी
punitive sanction दाण्डिक अनुशास्ति
punitory = punitive *adj.* दाण्डिक
Punjab collared scops owl *Aves* पञ्चनद बिन्दु-ग्रीव ऊर्ध्व-कर्ण उलूक
Punjab pied myna *Aves* पञ्चनद शबल सारिका

Punjab raven *Aves* पञ्चनद-द्रोण (द्रोण and द्रोण काक are ancient words for raven)
Punjab red-vented bulbul *Aves* पञ्चनद रक्तासन गोवत्सक
Punjab sirkeer *Aves* पञ्चनद-श्रीकीर
punkha puller पंखे वाला
pup (a young dog) पिल्ला
pupa (quiescent larva) कोशित *m.*, शंखी (local term in M. P.)
Pupalia *Bot.* (genus of plants bearing fascicled flowers) पूलपुष्प-प्रजाति
pupal instar *Zool.* कोशित रूप *n.*
pupal parasite कोशित परजीवी
pupal stage कोशित अवस्था
pupate *vb.* (to become a pupa) कोशित होना
pupation *Zool.* कोशितावस्था *f.*, कोशित होना
pupil 1 शिष्य, छात्र *m.*
student विद्यार्थी (-इन्)
2 (of the eye) तारा *f.*, पुतली
pupillary तारा-
pupillary margin *Ophthalmol.* तारा-तट
pupil teacher छात्राध्यापक, विद्यार्थी-अध्यापक
puppet (a person whose acts are controlled by others) कठपुतली, कठपुतला
puppet government कठपुतला शासन
Puppis = **Poop** *Astron.* पुच्छ *n.* (*further see* Argo Navis)
Purana group *Agric. Geol.* पुराण-वर्ग
pur autre vie *Law* (tenant *pur autre vie* is one who holds an estate by the life of another—Aiyar p.101a) पर-जीवन-पर्यन्त, दूसरे के जीवनकाल तक
Purbeck marble (consolidated mass of shells of the fresh-water gastropod *Viviparus cariniferus* निवरणांग जरायुज—Tyrrell p.237) जरायुज-राजाश्म
purchase *vb.* मोल लेना, क्रयण
purchase *n.* क्रय *m.*, क्रयण *n.*, मोल लेना
purchase and sale *Econ.* क्रय-विक्रय
purchase and sale society क्रय-विक्रय-समिति
purchase and sale union क्रय-विक्रय-संघ
purchase book क्रय-पुस्त
purchase by proprietor अधिस्वामी द्वारा क्रय
purchase contract क्रय-संविदा
purchased *adj.* (bought) क्रीत
purchase, exchange or gift क्रय, विनिमय अथवा उपहार; मोल, विनिमय अथवा भेंट
purchase for valuable consideration *Law* समूल्य क्रय, समूल्य मोल लेना
purchase in good faith *Law* सद्भावना से मोल लेना
purchase journal क्रय-दैनिकी, दैनिकक्रय-पुस्त
purchase ledger क्रय-प्रपञ्जी
purchase money क्रय-राशि
purchase of resignation पदत्याग-क्रय
purchase or gift क्रय अथवा उपहार, मोल अथवा भेंट
purchase price क्रय-मूल्य
purchaser = **buyer** क्रेता (-तृ) *m.*, मोल लेने वाला
purchaser for valuable consideration *Law* समूल्य क्रेता
purchaser for value *Law* मूल्य से क्रेता
purchaser for value without notice *Law* बिना सूचना के मूल्य से क्रेता
purchaser's right क्रेता का अधिकार
purchaser without notice *Law* बिना सूचना का क्रेता
purchases account *Com.* क्रय-लेखा
purchases book क्रय-पुस्त
purchases day book क्रय-दिन-पुस्त
purchases journal *Com.* क्रय-दैनिकी, दैनिकक्रय-पुस्त
purchases ledger क्रय-प्रपञ्जी
purchases ledger adjustment account क्रय-प्रपञ्जी-समायोजन-लेखा
purchase slip book क्रय-पर्णी-पुस्तक
purchases requisition क्रय-अर्थना
purchases returns क्रय-प्रत्याय
purchases returns journal क्रय-प्रत्याय-पञ्जी
purchase tax क्रय-कर
purchase transaction क्रय-व्यवहार
purchase value क्रय-अर्हा
purchasing agent क्रयाभिकर्ता
purchasing dealer क्रय-व्यापारी
purchasing power *Econ.* क्रयण-शक्ति, क्रय-शक्ति
purchasing power of money *Econ.* मुद्रा-क्रयशक्ति
purchasing power parity *Econ.* क्रय-शक्ति-समार्हता
purchasing power parity theory *Econ.* क्रयशक्ति-समार्हता-सिद्धान्त
pure *adj.* शुद्ध, विशुद्ध, अमिश्रित, निर्मल, असंकर
pure alkaloid शुद्ध क्षाराभ
pure and mixed crops *Forestry* मिश्रित और अमिश्रित सस्य
pure area शुद्ध क्षेत्रफल
pure Benaras (opium) शुद्ध बनारसी
pure blue *Col. Ind.* शुद्ध नील
pure-bred bull असंकर वृष, असंकर सांड, जातिवान् सांड
cross-bred bull संकर वृष, संकर सांड
pure butter शुद्ध मक्खन, शुद्ध नवनीत
pure chance 1 केवल संयोग
2 *Statics* केवल संभावना
pure charity केवल पूर्त, केवल धर्मदान
pure chemistry शुद्ध रसायन
pure chrysoidine *Col. Ind.* शुद्ध हेमाभी
pure cocaine शुद्ध प्राचेतनी
pure crop *Forestry* (a crop consisting almost entirely of one species—I.F.R.) शुद्ध सस्य, अमिश्रित सस्य
pure culture *Bot.* शुद्ध संवर्ध
pure decimal *Math.* शुद्ध दशमिक
pure drugs शुद्ध भेषज
pure economics शुद्ध अर्थशास्त्र
pure forest शुद्ध वन, अमिश्रित वन
pure form शुद्ध रूप
pure jail hospital विशुद्ध कारागार-चिकित्सालय
pure line (a pure line of descent) शुद्ध वंश
pure-line *adj.* शुद्ध-वंशीय
pure-line animals शुद्ध-वंशीय पशु
purely शुद्ध-, शुद्धतया, केवल, -मात्र, सर्वथा
purely charitable institution केवल पूर्त-संस्था
purely charitable purpose केवल पूर्त-प्रयोजन
purely clerical matter सर्वथा लिपिक-विषय
purely mineral soil शुद्ध खनिज-मृदा
purely organic soil शुद्ध प्रांगारिक मृदा
purely public charity सार्वजनिक पूर्तमात्र
purely technical matter सर्वथा प्राविधिक विषय
purely temporary सर्वथा अस्थायी
pure mathematics शुद्ध गणित
pure mechanics शुद्ध यान्त्रिकी
pure neuritic (leprosy, *q.v.*) शुद्ध चैत
pure opium शुद्ध अहिफेन
pure plantations *Forestry* अमिश्रित रोपवन
pure race शुद्ध जाति, असंकर जाति
pure science विशुद्ध विज्ञान
pure soda शुद्ध विक्षार
pure soluble blue *Col. Ind.* शुद्ध विलेय नील

pure spectrum *Phys.* शुद्ध रंगावलि
pure stand *Forestry* अमिश्रित स्थाम, अमिश्रित वन
pure strain *Biol.* असंकर संतति, असंकर पित्र्यगुण
pure surd *Math.* शुद्ध करणी
pure wine शुद्ध मदिरा
pure woods अमिश्रित वन
pure yellow *Col. Ind.* शुद्ध पीत
purgation रेचन *n.*
purgative रेंचक
laxative आरेचक
aperient अपरेचक
cathartic, cathartive विरेचक
hydragogue जलरेचक
purgative croton (*Croton tiglium*) जयपाल *m.*
purgatory 1 पापमोचनस्थान *n.*
2 नरक *m.*
purge *vb.* 1 (to clear from guilt or liability) दोष-मार्जन, दोष-क्षालन
2 *Med.* रेचन
purge *n.* 1 (an act of purging) मार्जन, शोधन, दोष-क्षालन *n.*
2 (purgative) रेचक *n.*
purge oneself of suspicion अपने आपको संशय-मुक्त करना
purging *Med.* रेचन *n.*
purging agaric=white agaric (*Polyporus officinalis*) सितछत्र *m.*
purging buckthorn (*Rhamnus cathartica*) रेचक रक्तरोहित, रेचक मृगकण्ट
purging cassia (*Cassia fistula*) स्वर्णद्रु *m.* (B.,N.,M. स्वर्णद्रु, Ben. सोनाली)
purging contempt *Law* (atoning for, or clearing oneself from contempt of court) अवमान-मार्जन
purging croton (*Croton tiglium*) जयपाल *m.* (B.,N.,M., Ben. Pan. Mar. Sinh.)
purging nut (*Jatropha curcas*) वनैरण्ड *m.*, जंगली एरण्ड
purification शोधन, पावन *n.*
purification of lymph लसीका-शोधन
purification plant शोधन-संयन्त्र
purificatus *Pharm.* पूत
purified *adj.* पूत, शोधित
purified borax *Pharm.* पूत टंकण
purifier 1 पावक *m.*
2 (an apparatus for purifying coal gas) शोधित्र *n.*
purify *vb.* शोधन, पावन
purine (Lat. *purum* 'pure'+*uricum* 'uric acid'+ *-ine) Chem.* प्रिहकी *f.*
purity 1 शुद्धता, पूतता *f.*
2 पवित्रता *f.*
3 *Biol.* शुद्धता *f.*
4 (of seed) *Forestry* (the percentage of gross weight of a sample of seed remaining after the removal of all matter other than the seed itself with such part of the fruit as is sown with it—I.F.R.) शुद्धता *f.*
purity of food अन्न की शुद्धता
purity of gametes *Zool.* जन्यु-शुद्धता
Purkinje's figures (visualization by an eye of its own blood vessels) स्वरक्तवाहिनी-मूर्ति
purlieu वनान्त *m.*
purlieu-man (one who owns freehold land within a purlieu) वनान्त-भूधारी
purloin *vb.* चोरी करना
puroline (used for illuminating purposes and a petroleum product—Aiyar p. 1052) अग्नितैली *f.*
purparty *Law* (share or portion of an estate allotted to a coparcener) समंश *m.*
purple नीलारुण, जम्बु-, बैंगनी, जामनी
violet नीललोहित
purple bacteria नीलारुण शाकाणु
purple copper ore = peacock ore *Mineral.* मयूरायस्क (अयस्क ore)
purple datura=black datura (*Datura fastuosa*) कृष्ण धत्तर
purple deadnettle=Lamium purpureum
purple fish=purple shell
purple fleabane (*Centratherum anthelminticum*) अवल्गुज *m.* (B.,N.,M.)
purple heron *Aves* नीलारुण बक
purple lake *Col. Ind.* नीलारुण लाक्षक
purple medic=lucerne
purple navy (a colour, reddish-blue नीलारक्त in hue, of very low वि brilliance) विनीलारक्त
purple of Cassius=gold purple स्वर्ण नीलारुण
purple of the ancients *Col. Ind.* पुराण नीलारुण
purple osier जम्बु नम्रा
purple-rumped sunbird *Aves* नीलारुण-कटि शीञ्जिरिका
purple shell जम्बुशंख *m.*
purple thrush *Aves* नीलारुण कस्तूरिका
purple willow (*Salix purpurea*) नीलारुण नम्रा
purple wood-pigeon *Aves* नीलारुण वनपारावत
purplish *adj.* आनीलारुण
purplish red आनीलारुण रक्त
purport *Law* अभिप्राय, आशय *m.*
purporting *adj.* अभिप्रेत (Const.)
purporting to be done कर्तुमभिप्रेत (Const.)
purporting to bind the successors in office जिसमें पदोत्तराधिकारियों को बांधने का अभिप्राय हो
purport of a document लेख्य का अभिप्राय
purpose *Law* प्रयोजन (Const.), उद्देश्य *n.*
purposely प्रयोजन से, सप्रयोजन
intentionally साभिप्राय
purpose of motion प्रस्ताव-प्रयोजन
purpose of visit आने का उद्देश्य
purposes ancillary thereto तत्सहायक प्रयोजन
purposes subservient thereto तदानुषंगिक प्रयोजन
purpresture *Law* (wrongful appropriation of land subject to public rights) लोकभूहरण *n.*
purpura *Med.* नीलारुणा *f.*
Purpura *Zool.* (Lat., 'purple fish') (a genus of snails some of which yield a purple dye) नीलारुणिक-प्रजाति
purpurate *Chem.* नीलोहीय *n.*
purpuric acid *Chem.* नीलोहिक अम्ल (नील +लोह shortened to नीलोह)
purpurin *Chem.* नीलोहि *f.*
purpurite *Mineral.* नीलोहिज *m.* (-इज for खनिज mineral)
purpuro- नीलोह-
purpuro-xanthin *Chem.* नीलोह-पीति
purree=Indian yellow
purreic acid=euxanthic acid सुपीतिक अम्ल
purrone=euxanthone सुपीता *f.*
purse 1 थैली (Const.)
2 (*Capsella bursa-pastoris*) स्यूनशिम्ब *m.*
purse crab=cocoanut crab
purse-cutter ग्रन्थिच्छेदक *m.* (from शाकुन्तल)
purse net ग्रन्थि-जाल
purser 1 कोषपाल *m.*
2 (cashier) रोकपाल *m.*
purse seine ग्रन्थि-आनाय (cf. ग्रन्थि in ग्रन्थिच्छेदक 'purse-cutter' in Sākuntala,

ग्रन्थिभेद in Manu, Yājñ.)
purslane (*Portulaca oleracea*) लोणी *f.* (B.,N.), लुनिया
pursuance अनुसरण *n.*, अनुसार *m.*
in pursuance of के अनुसरण में (Const.), का अनुसरण करते हुए, -अनुसार
pursuant to के अनुसरण में, -अनुसार
pursuant to the provisions उपबन्धानुसार
pursue *vb.* 1 पीछा करना, अनुधावन
2 अनुसरण करना
pursuit 1 अनुधावन *n.*, पीछा करना
2 अनुसरण *n.*
3 वृत्ति *f.*
pursuit of happinese सुख की खोज, सुख-प्राप्ति
purulent *adj. Med.* पूयिक
purveyance *Law* राजक्रयाधिकार *m.*
purveyor (one who provides victuals) आहारदायक *m.*
purveyor of finance वित्त-प्रापक *m.*
purview 1 (body of a statute, as disting. from preamble) मुख्यांश *m.*
2 (the limit or scope of a statute) व्याप्ति *f.*, क्षेत्र *n.*, सीमा *f.*, गोचर *m.*
within the purview of के सीमान्तर्गत
purview of the rule नियम की व्याप्ति, नियम-व्याप्ति
pus *Med.* पूय *n.*
push *n.* आधक्क *m.*, धक्का
push *vb.* आधक्कन, धक्का देना
push back निवर्तन, पीछे हटाना
push fit *Mach.* आधक्कान्वायुक्ति *f.*
pushion berry = bittersweet (*Solanum dulcamara*) कट्वामधु *m.*
push its way in बलात् प्रवेश करना
push out बाहर ढकेल देना
push trolley *Rly.* ठेला
push vehicle *Rly.* धक्का-गाड़ी
pus smear *Med.* पूय-लेप
pustulant *adj. Med.* (producing pustules पूयिका) पूयिकाकर
pustulatus *Bot. Tax.* (with blister or pimple-like elevation) पिडकी (-इन्)
pustule 1 *Med.* पूयिका *f.*
2 *Bot.* पिडिका *f.*
put and call option *Econ.* उभय-विकल्प
put an end to अन्त करना
putative *adj.* 1 (reputed, supposed, commonly esteemed—Aiyar) ख्यात
2 *Statistics* कल्पित
putative father *Law* ख्यात पिता
putative marriage ख्यात विवाह
putative matrimony *Law* ख्यात परिणय
put down 1 दबाना
2 लिखना
put forward आगे रखना
put in circulation परिचलन में लाना
put in course of transmission (पत्र) डालना
put in force प्रवृत्त करना
put in possession धारण देना
put into technical shape पारिभाषिक रूप देना
put off स्थगित करना
put on लगाना
put on a proper footing ठीक नींव डालना
put option *Com.* (option to sell) विक्रय-विकल्प
Putorius *Zool.* हिममार्जारिका-प्रजाति
P. ermineus (stoat) हिमद्युति-हिममार्जारिका (stoat हिमद्युति)
P. foetidus (pole cat) पूति-हिममार्जारिका
put out leaves = leaf पर्णन, पत्ते निकलना
put over पहुंचाना (as in: the message they wish to 'put over' to the masses)
Putranjiva *Bot.* पुत्रञ्जीव-प्रजाति
P. roxburghii सामान्य पुत्रञ्जीव (B., M., Ben. Hin. पुत्रञ्जीव, Bom. Mar. जीवपुत्रक, Kan., N.W.P. पुत्रजीव, Pan. *jiyaputra*, Tel. पुत्रजीविक)
putrefaction पूयन *n.*
putrefactive *adj.* पूयकारी (-इन्)
putrefactive bacteria पूयकारी शाकाणु
putrefying substance सड़ती हुई वस्तु, पूयमान पदार्थ
putrescin *Biochem.* पूतिगन्धि *f.*
putties पट्टियां
putting character in issue चरित्र को वाद-विषय बनाना
putting in fear भयग्रस्त करना
putting the question प्रश्न रखना
putting to a wrong use दुरुपयोग *m.*, दुरुपयोजन *n.*, दुरुपयोग करना
putting up references निर्देश प्रस्तुत करना
putty 1 (whiting and boiled linseed oil) लेपिका *f.*
2 (a colour, yellowish red-yellow रक्तातिपीत in hue, of low अव-saturation and high प्र brilliance) प्रावरक्तातिपीत
put up *Admin.* प्रस्तुत करना, पुरोनिधान, सामने रखना
put up *Admin.* (used in noting on files) प्रस्तुत कीजिए
put up correspondence (पिछला) पत्रव्यवहार प्रस्तुत कीजिए
put up draft प्रारूप प्रस्तुत कीजिए
put up for approval अनुमोदनार्थ प्रस्तुत कीजिए
put up herewith इसके साथ प्रस्तुत है
put up immediately तुरन्त प्रस्तुत कीजिए
put up previous papers पूर्व पत्र प्रस्तुत कीजिए
puy *Geol.* (a conical शंकु hill of volcanic अर्चि origin) शंक्वर्चिगिरि *m.*
puzzle प्रहेलिका *f.*, पहेली
P.V.C. (Principal, Veterinary College) प्रा. प. म. (प्राचार्य, पशुचिकित्सा-महाविद्यालय)
P.V.M.S. list (P.V.M.S. = priced vocabulary medical stores) व.स.भै.व. सूची (वर्णक्रमानुसार समूल्य भैषजिक वस्तु-सूची)
P.W. (paid warder) वै. प्र. (वैतनिक प्रहरी)
P.W.A. (public works accounts) लो. क. ले. (लोक-कर्मान्त-लेखा)
P.W.A.C. (Public Works Account Code) लो. क. ले. सं. (लोक-कर्मान्त-लेखा-संहिता)
P.W.Act/Rules (Payment of Wages Act/Rules) भृ. शो. अधिनियम/नियम (भृ. शो. = भृति-शोधन)
P.W.A.F. (Public Works Account Form) लो. क. ले. प्र. (लोक-कर्मान्त-लेखा-प्रपत्र)
P waves (push-and-pull waves—Holmes p. 369) क तरंग (क occurs both in आधक्का 'push' and कर्षण 'pull')
P.W.D. (Public Works Department) नि. वि. (निर्माण-विभाग), लो. क. वि. (लोक-कर्म-विभाग)
P.W.D.S. (Post War Development Scheme) यु. वि. यो. (युद्धोत्तर-विकास-योजना)
P.W.I. (Permanent Way Inspector) *Rly.* प. नि. (पथ-निरीक्षक, पटड़ी-निरीक्षक)
P.W.O. (Police Wireless Officer) आ. वि. अ. (आरक्षि-वितन्तु-अधिकारी)
P. W. P. R. (preliminary working plan report) प्रा. प्र. यो. प्र. (प्रारम्भिक प्रबन्धाधियोजना-प्रतिवेदन)
Py (pyridyl, pyridine) *Chem.* शुष (शुष्मेयल, शुष्मेयी)
pyaemia *Med.* पूयरक्तता *f.*
pycnanthus *Bot. Tax.* (densely covered with flowers) घनपुष्प
pycnidiospore *Mycol.* पलिघाबीजाणु *m.* (pycnidium पलिघा)

pycnidium *Mycol.* (a flask-shaped spore fruit...) पलिघा *f.* (पलिघ flask)
pycniospore *Mycol.* पलिघबीजाणु *m.* (pycnium पलिघ)
pycnium *Mycol.* (the pycnidium-like haploid fruit-body or spermogonium) पलिघ *m.*, पुंजन्युकाधानी *f.* (*cf.* पुंधानी antheridium)
Pycnocycla *Bot.* तृषापर्णी-प्रजाति
P. aucheriana (when people in Baluchistan are thirsty they chew the leaves of this small bush—Basu) सामान्य-तृषापर्णी
Pycnodonti *Paleontol.* (strong blunt teeth) कुण्ठदन्त-गण *m.* (गण order)
Pycnodonidae कुण्ठदन्त-वंश *m.*
Pycnodus कुण्ठदन्त-प्रजाति
Pycnogonida *Zool.* (marine spidar-like arthropods) जलोर्णायु-वर्ग *m.* (ऊर्णायु spider, वर्ग class)
Pycnogonum *Zool.* जलोर्णायु-प्रजाति
P. littorale वेलाजीवी जलोर्णायु
pycnometer (Gk. *pyknos* 'dense' प्रघनमान *m.*
Cf. densimeter घनतामान
Pycnonotidae *Aves* अंगारशिख-वंश *m.* (अंगार black, शिखा crest)
Pycnonotus *Aves* अचूड-प्रजाति (there is no crest चूड़ा)
pycnosis *Med.* संघनना *f.*
pycnospore = spermatium
pycnoxylic *adj. Bot.* (Gk. *pyknos* 'solid', *xylon* 'wood') सान्द्रदारु, (coniferous type of wood—Jackson) शंकुधरदारु (*cf.* manoxylic)
pyelitis (inflammation of the pelvis of the kidney) वृक्कनिवापकोप *m.*
pyemia = pyaemia
pygal *adj.* (pertaining to the rump) कटी-
pygal plate *Zool.* कटी-पट्ट
pygidium *Zool.* (terminal body region) अवसानक *m.*
pygmoid stage of development विकास की वामनावस्था
pygmy = pigmy
pygochord *Zool.* (a ventral median ridge-like outgrowth—Henderson) गुदकूट *n.*
Pygopodes = Colymbiformes *Zool.* मज्जूक-गण *m.*
Pygopodidae सर्पगोधा-वंश *m.*
Pygopus *Zool.* (snake-shaped lizards—PH. II.395) सर्पगोधा-प्रजाति
P. lepidopus (the hind limbs appear as scale-like vestiges—PH. II.395) शल्कपाद-सर्पगोधा
pygostyle = plough-share bone गुदहलास्थि *n.*
pyknometer = pycnometer
Pylaiella *Bot.* (small Phaeophyceae बभ्रु-आप्यका:—Man. Phyc. p. 323) बभ्रुशिका-प्रजाति (बभ्रुश ancient word)
pylangium *Zool.* द्वार-पात्र *n.*
pylon (a tower for supporting either end of a wire as, for a telegraph line, over a long span) प्रस्तम्भ, तन्तुस्तम्भ *m.*
pyloric *adj. Anat.* निजठर-, नैजठर
pyloric artery निजठर-रोहिणी
pyloric caeca *Zool.* निजठर-उण्डुक
pyloric filter-plate *Zool.* निजठर-पावपट्ट
pyloric gland *Anat.* निजठर-ग्रन्थि
pyloric region *Zool.* निजठर-प्रदेश
pyloric sphincter *Zool.* निजठर-संकोचक
pyloric stomach *Zool.* निजठर-आमाशय
pyloric valve *Anat.* निजठर-कपाट
pylorus 1 *Zool.* निजठर *n.* ('lower part of the जठर')
2 *Anat.* (opening) निजठर-द्वार *n.*
pyo-pneumo-thorax पूय-वायु-परिफुप्फुस *m.*
pyorrhea 1 पूयस्राव *m.*
2 (pyorrhea alveolaris) दन्तपूय *n.*, परिदर *m.* (from सुश्रुत)
pyorrhea alveolaris (purulent inflammation of the sockets of the teeth) दन्तपूय *n.* (short for दन्तकूपपूय), परिदर *m.* (from सुश्रुत)
pyorrhoea = pyorrhea
pyosalpinx अण्डनालपूय *n.*
pyo-thorax उरःपूय *n.*
pyracene = ace-ace-naphthene शुशुगुत्तैरेण्य *n.*
pyramid 1 स्तूप *m.*
2 (angular mound) कोणस्तूप *m.*
pyramidal *adj.* 1 स्तूपीय, स्तूपाकार
2 *Cryst.* स्तूपीय
pyramidal bugle = Ajuga pyramidalis
pyramidal crystals स्तूपीय स्फट
pyramidal hemihedral *Cryst.* स्तूपीय अर्धानीक
pyramidal hemihedral hemimorphic *Cryst.* स्तूपीय अर्धानीक अर्धरूपिक
pyramidal hemimorphic class *Cryst.* स्तूपीय अर्धरूपिक वर्ग
pyramidal mound कोण-स्तूपक
pyramidal ossicle *Zool.* स्तूपास्थिका *f.*
pyramidal pile स्तूपाकार चिति
pyramidal poplar (*Populus nigra fastigiata*) स्तूपाकार वनपिप्पल
pyramidal terminations *Mineral.* स्तूपान्त, स्तूपीय अग्र
pyramidatus *Bot. Tax.* स्तूपीय
"pyramid" filter press "स्तूप" पात्रपीड
pyramidol brown *Col. Ind.* स्तूपव बभ्रु
pyramidon = amidopyrine तिक्तेयज्वरघ्नी *f.*
pyramine orange 2 G = amidine orange GG
pyramine yellow G = direct brilliant yellow C
pyran *Chem.* अग्निन्य *n.*
-pyranodioxin -अग्निन्यद्वितिग्मि *f.*
pyranose अग्निन्यशु *n.*
pyranyl *Chem.* अग्निन्यल *n.*
pyrargyrite राञ्जशिज *m.* (र- for रजत silver, अञ्ज- for अञ्जन antimony, श- for शुल्बेय sulphide, -इज for खनिज mineral)
pyrazine (*pyr*idine शुष्नेयी + *azine* अजीवी) *Chem.* शुष्माजीवी *f.*
pyrazine yellow *Col. Ind.* शुष्माजीवी पीत
pyrazino- (pyrazine) *Chem.* शुष्माजीवी-
pyrazo- (pyrazole) *Chem.* शुष्माज-
pyrazol anthrone yellow *Col. Ind.* शुष्माजैल विक्षा पीत
pyrazole (*pyr*rol शुष्मैल + *azo-* अज-) *Chem.* शुष्माजैल *n.*
pyrazoline *Chem.* शुष्माजैली *f.*
pyrazolone *Chem.* शुष्माजैला *f.*
pyrazol orange *Col. Ind.* शुष्माजैल नारंग
pyrazolyl *Chem.* शुष्माजैरल *n.*
pyrazotol yellow 2 GL = fast light yellow
pyrene *Chem.* अग्नेन्य *n.*
pyrene *Chem.* (carbon tetrachloride प्रांगार चतुर्नीरेय) प्रनी *f.*
-pyrene *Biol.* (as in : apyrene) -न्यष्टि
Pyrenean columbine = Aquilegia pyrenaica
pyrene extinguisher प्रनी-शमित्र
pyrenocarp = perithecium *Mycol.* पलिघकाय *m.*
Pyrenocarpeae *Bot.* पलिघकाया: *m.pl.*
pyrenoid *Biol.* (a proteid body) प्रोभूजक *m.*

Pyrenomycetes *Bot.* (the flask fungi) पलिघकवकानि *n.pl.*
pyrethri flos = pyrethrum flower
pyrethri radix = pyrethrum root
pyrethrum = insect powder *Pharm.* कीट-क्षोद *m.*
pyrethrum extract कीटक्षोद-निस्सार
pyrethrum flower = pyrethri flos = insect flowers = Dalmatian insect flowers *Pharm.* (pyrethrum flower in powder is used to keep away insects) कीट-पुष्प *n.*
pyrethrum root = pyrethri radix = Spanish pellitory *Pharm.* कीटपुष्प-मूल
pyrethrum seeds कीटपुष्प-बीज
pyrethrum yellow प्रपीत (प्र high brilliance)
pyretic *adj.* (of or pert. to fever) ज्वरीय
pyretotherapy 1 (treatment of disease by inducing fever) ज्वरेणचिकित्सा *f.*
2 (treatment of fever—Dorland) ज्वरचिकित्सा *f.*
pyrex (Gk. *pyr* 'fire' + Lat. *rex* 'king') अग्निराज *m.* (अग्नौ राजते)
pyrex beaker अग्निराज-चम्चुका
pyrex bolt-head flask *Chem.* अग्निराज-अगली-शिर पलिघ
pyrex bottle अग्निराज-कूपी
pyrex glass अग्निराज-काच
pyrex glass tube अग्निराज-काच-नाल
pyrexia ज्वर *m.*
pyrheliometer = pyroheliometer
pyridine (*pyrrol* + *-idine* as in toluidine) *Chem.* शुष्मेयी *f.* (शुष्म fire)
pyridine base शुष्मेयी-पीठ
pyridine testing flask शुष्मेयी-परीक्षण-पलिघ
pyrid-oxin = adermin शुष्मेय-त्विमि
pyridyl *Chem.* शुष्मेयल *n.*
pyriform *adj.* (having the form of a pear) पुण्डरीकाकार
pyriform organ *Zool.* पुण्डरीकाकार अंग
pyrimidine = metadiazine समद्व्यजीवी *f.*
-pyrin, -pyrine *Pharm.* (a combining form of antipyrine ज्वरघ्नी) -ज्वरघ्नी *f.*
pyrite *Mineral.* माक्षीक *n.* (ancient word)
pyrite burner माक्षीक-दाहक

pyrite yellow *or* green (a colour, yellow पीत in hue, of high प्र brilliance) प्रपीत
pyrithiamine शुष्मगन्धतिक्ती *f.*
pyritization माक्षीकायन *n.*
pyritohedral class *Cryst.* (12 pentagonal faces; as in pyrites) माक्षीकानीक-वर्ग
pyro- *Chem.* अग्नि-
pyro-antimonate *Chem.* अग्न्यञ्जनीय *n.*
pyro-arsenic acid = diarsenious acid
pyro-bituminous अग्नि-जतुक्य
pyro-catechol *Chem.* अग्नि-खदिरव
pyrochlore पुचूकाशिज *m.* (पु- for पुष्कला cerium, चू- for चूर्णातु calcium, काश- for काशीय niobate, -इज for खनिज mineral)
pyrochroite लोहोद्जारिज *m.* (लोह- for लोहक manganese, उद्जार- for उद्जारेय hydroxide, -इज for खनिज mineral)
pyroclast *n.* (Holmes p.443) अग्निदल *n.*
pyroclastic *adj.* *Geol.* अग्निदलिक
pyro dark brown *Col. Ind.* अग्नि असित बभ्रु
pyro-electricity *Phys.* स्फटताप-विद्युत्
pyro-gallate *Chem.* अग्नि-द्रुस्फोटीय
pyro-gallol *Chem.* अग्नि-द्रुस्फोटव
pyro-gallol-cyanine sulphonic acid *Col. Ind.* अग्नि-द्रुस्फोटव-श्यामी शुल्बायिक अम्ल
pyrogen 1 *Chem.* अग्निजन *m.*
2 *Med.* ज्वरजन, ज्वरकारी (-इन्) *m.*
pyrogene black *Col. Ind.* अग्निजन काल (pyrogene dyes are sulphur dyes)
p. black-brown अग्निजन काल-बभ्रु
p. blue अग्निजन नील
p. blue-green अग्निजन नील-हरि
p. brown अग्निजन बभ्रु
p. cutch अग्निजन गायत्री
p. cyanine अग्निजन श्यामी
p. dark brown अग्निजन असित बभ्रु
p. dark green अग्निजन असित हरि
p. deep black अग्निजन गाढ काल
p. deep blue अग्निजन गाढ नील
p. direct blue अग्निजन अनाश्रित नील
p. direct blue green shade अग्निजन अनाश्रित नील हरि छाया
p. green अग्निजन हरि
p. grey अग्निजन धूसर
p. indigo अग्निजन निनील
p. olive अग्निजन तैलबदर
p. orange अग्निजन नारंग

p. violet अग्निजन नीललोहित
p. violet-brown अग्निजन नीललोहित-बभ्रु
p. yellow अग्निजन पीत
p. yellow-brown अग्निजन पीत-बभ्रु
pyrogen-free *adj.* *Pharm.* ज्वरजन-रहित
pyrogenic polymerization चण्डताप-पुरुभाजन
pyroheliometer = pyrheliometer *Phys.* (for measuring sun's heat and energy) सूर्योर्जामान *m.*
Pyrola *Bot.* (its species are called wintergreen) हेमन्तहरि-प्रजाति
pyrol black *Col. Ind.* (here and in the following words pyrol = pyrrol) शुष्मैल काल
p. black-brown शुष्मैल काल-बभ्रु
p. blue शुष्मैल नील
p. blue-black शुष्मैल नील-कृष्ण
p. brilliant black शुष्मैल भासुर काल
p. bronze शुष्मैल कांस्य
p. brown शुष्मैल बभ्रु
p. brown-olive शुष्मैल बभ्रु-तैलबदर
p. carbon शुष्मैल प्रांगार
p. dark brown शुष्मैल असित बभ्रु
p. dark green शुष्मैल असित हरि
p. deep black शुष्मैल गाढ काल
p. direct blue शुष्मैल अनाश्रित नील
p. field grey शुष्मैल सेना धूसर
p. green शुष्मैल हरि
p. navy blue शुष्मैल नाविक नील
p. olive शुष्मैल तैलबदर
p. orange शुष्मैल नारंग
p. violet-brown शुष्मैल नीललोहित-बभ्रु
p. yellow शुष्मैल पीत
p. yellow-brown शुष्मैल पीत-बभ्रु
pyroligneous acid *Chem.* काष्ठासुत अम्ल
pyrolusite *Mineral.* लोहजारेयिज *m.* (लोह- for लोहक manganese, जारेय for द्विजारेय dioxide, -इज for खनिज mineral)
pyrolysis *Chem.* अग्न्यंशन *n.*
pyrolysis furnace अग्न्यंशन-भ्राष्ट्र
pyrolysis tube अग्न्यंशन-नाल
pyro-metallurgy (metallurgy depending on heat ऊष्म action) ऊष्म-धातु-कार्मिकी
pyro-metamorphism *Petrog.* अग्नि-रूपान्तरण
pyrometer *Phys.* (measures temperatures, esp. those beyond the range

of mercurial thermometers) प्रतापमान, अग्निमान *m*.
pyromorphite = green lead ore हरिसीसिज *m*. (हरि green, सीस lead, -इज for खनिज mineral)
pyronal brown *Col. Ind.* अग्न्यासु बभ्रु
p. orange अग्न्यासु नारंग
p. red अग्न्यासु रक्त
p. yellow अग्न्यासु पीत
pyrone (-one—*see* OED.) अग्न्या
Pyronema *Bot.* (appears frequently on burned soil; *pyro* 'fire' + *nema* 'to dwell') दग्धरुह-प्रजाति
P. confluens सामान्य दग्धरुह
P. domesticum गृह्य दग्धरुह
P. omphalodes = P. confluens
pyronine *Col. Ind.* अग्न्यायी *f*.
pyronine dyes अग्न्यायी रञ्जक
pyronine orange *Col. Ind.* अग्न्यायी नारंग
pyrope *Mineral.* अग्नि-विक्रान्त *n.* (Gk. *pyros* 'fire-like')
pyrophanite लोरञ्जीयिज *m*. (लो- for लोहक manganese, रञ्जीय titanate, -इज for खनिज mineral)
pyrophoric *adj*. अग्निजन
pyrophoric alloy *Chem*. अग्निजन मिश्रातु
pyrophorous = pyrophoric
Pyrophorus *Zool.* सुप्रभ-प्रजाति
pyro-phosphate *Chem.* अग्नि-भास्वीय
pyrophosphoric acid *Chem.* अग्नि-भास्विक अम्ल
pyrophyllite (*pyro* 'fire' अग्नि + Gk. *phyllon* 'leaf' पर्ण) अग्निपर्णिज *m.* (-इज for खनिज mineral)
pencil stone अंकनी-प्रस्तर
pyrophysalite = physalite
pyroracemic acid = pyruvic acid गौच्छिक अम्ल
pyrosine *Col. Ind.* अग्न्युषसी *f*.
Pyrosoma *Zool.* (*pyro-* 'fire' अग्नि + *soma* 'body' काय— a genus of luminescent ascidians) अग्निकाय-प्रजाति
Pyrosomata *Zool.* (suborder) अग्निकायासुगण *m*.
Pyrosomatidae = Pyrosomidae *Zool.* अग्निकाय-वंश *m*.
Pyrosomidae = Pyrosomatidae
pyrostibite = kermesite
pyrostilpnite रजतांशिज *m.* (रजत silver, अं- for अञ्जन antimony, श- for शुल्बेय sulphide, -इज for खनिज mineral)
pyro-sulphuric *adj*. अग्नि-शुल्बारिक
pyro-sulphuryl अग्नि-शुल्बारिल
pyro-sulphuryl chloride अग्निशुल्बारिल नीरेय
pyrotechnic matches क्रीडा-दीपिका
pyrotechny (production and manufacture of fireworks) अग्निक्रीडनकी *f*.
Pyrotheria *Paleontol.* (the incisors were tusklike. It includes the largest of the S. American ungulates, some of which were nearly as large as elephants) दन्तावल-गण *m.* (दन्तावल 'elephant', गण order)
Pyrotheriidae दन्तावल-वंश *m*.
Pyrotherium दन्तावल-प्रजाति
pyrotin orange = brilliant orange
pyroxene *Mineral.* (a metasilicate, chiefly of calcium and magnesium) समसैकिज *m.* (सम- meta-, सैक- for सैकतीय silicate, इज- for खनिज mineral)
pyroxenite समसैकिजाश्म *m*.
pyroxonium *Chem.* अग्निजातातु *m*.
pyro-xylin (*xylon* 'wood') अग्नि-काष्ठि *f*.
-pyrrhin = -phein -पिशंगि *f*.
Pyrrhocorax *Aves* सुवर्णकाक-प्रजाति (they differ from the true crows in having the bill and feet brilliantly coloured. The word सुवर्णकाक occurs in the महाभारत)
Pyrrhocoridae *Zool.* अरुणमत्कुण-वंश *m*.
Pyrrhocoris (Gk. *pyrrhos* 'red' + *koris* 'bug'. They are often brightly coloured bugs) अरुणमत्कुण-प्रजाति
Pyrrhoplectes *Aves* नारंगभाल-प्रजाति (anterior crown भाल golden-orange नारंग)
Pyrrhospiza *Aves* रक्तवक्षस्-प्रजाति
pyrrhotite (it is an iron sulphide and is attracted by the magnet) चुम्बायःशिज *m.* (चुम्ब- for चुम्बकीय magnetic, अयः- iron, श- for शुल्बेय sulphide, -इज for खनिज mineral)
Pyrrhula *Aves* कालपुच्छ-प्रजाति (the birds in this genus are characterized by a black काल tail पुच्छ. काल-पुच्छ occurs in the निघण्टु-प्रकाश as the name of a sparrow)
P. europaea हरिवर्ष-कालपुच्छ (हरिवर्ष Europe)
pyrrol-, pyrrolo- *Chem.* शुष्मैल-
pyrrole (Ger. pyrrol, from Gk. *pyrros* 'fiery' + Lat. *oleum* 'oil') *Chem.* शुष्मैल *n.* (शुष्म 'fire' + तैल)
pyrrolidine *Chem.* शुष्मैलेयी *f*.
pyrrolidone (*pyrrolid*ine + *-one*) *Chem.* शुष्मैलेया *f*.
pyrrolidyl (*pyrrolid*ine + *-yl*) *Chem.* शुष्मैलेयल *n*.
pyrroline *Chem.* शुष्मैली *f*.
pyrrolo-, pyrrol- *Chem.* शुष्मैल-
pyrroyl (*pyrro*le + *-yl*, *-oyl* as in benzoyl) *Chem.* शुष्मूल *n.* (-ऊल as in धूपूल benzoyl)
pyrryl (*pyrr*ole + *-yl*; C_4H_4N) *Chem.* शुष्मल *n*.
pyrrylene (*pyrr*ole + *-ylene*) शुष्मलेन्य *n*.
Pyrula *Zool.* (Lat. *pyrum* 'pear'; having a pearshaped shell) पुण्डरीकशंख-प्रजाति
Pyrus *Bot.* रुचिफल-प्रजाति (रुचिफल 'pear' is from Bengali)
P. aria (the ornamental tree, whitebeam, with white flowers) सितसुमन रुचिफल
P. aucuparia = Sorbus aucuparia
P. communis सामान्य रुचिफल
P. malus (apple tree, crab apple) उत्कोल रुचिफल
P. pashia (The fruit resembles a miniature apple. It becomes full-sized by about July or August, but remains hard, with a firm whitish very astringent flesh until Dec., when the flesh begins to rot and turn black and sweetish. When overripe, the fruits are eagerly devoured by birds, including crows—Tr. II.490-1) काकोत्कोल रुचिफल
P. sorbus = Sorbus domestica
P. torminalis = Sorbus torminalis
P. variolosa = P. pashia
pyruvaldehyde (*pyruvic* + *aldehyde*) *Chem.* गौच्छसुव्युद *m*.
pyruvate *Chem.* गौच्छीय *n*.
pyruvic acid *Chem.* (obtained by the dry distillation of racemic acid...) गौच्छिक अम्ल
pyruvic aldehyde *Bot.* गौच्छिक सुव्युद
pyruvil *Chem.* गौच्छिल *m*.
pyruvo-nitrile *Chem.* गौच्छ-भूयिल
pyruvyl *Chem.* गौच्छल *n*.
pyrylium *Chem.* अग्निलातु *m*.
Pythagoras theorem *Math.* चिति-प्रमेय (first used in Vedic fire-altars चिति; Pythagoras got it from India)

Pythagorean bean (*Nelumbo nucifera*) पंकज *n.* (B.,N.,M.)
Pythiopsis *Bot.* (a genus of water moulds) पूयकाभ-प्रजाति (Gk. *pythein* 'to rot' + *-opsis* -आभ)
Pythium *Bot.* (Gk. *pythein* 'to rot') पूयक-प्रजाति
P. debaryanum (causes a destructive damping off of seedlings) आर्द्रमार पूयक
P. gracile (*gracile* 'slender') तनु पूयक
P. intermedium माध्यमिक पूयक
P. mamillatum चूचुकाभ पूयक
P. proliferum प्रगुण पूयक
P. ultimum चरम पूयक
P. vexans (*vexans* क्षित) क्षित पूयक
python अजगर *m.*
Pythonomorpha = Mosasauria *Paleontol.* (had a long, snakelike scaly body, a lizardlike head) सर्पसरटा: *m.pl.*
pyuria पूयमेह *m.*
Pyuridae = Cynthiidae
pyx coin प्रमापेक्षा-टंक (*see* pyx trial)
Pyxicola *Zool.* वृन्तचषिका-प्रजाति
pyxidium *Bot.* (a small box) समुद्गा *f.*
Pyxidium *Bot.* समुद्गा-प्रजाति
pyx trial (annual testing of the standard of gold and silver coins) प्रमापेक्षा *f.*

Q

Q, q *Phys.* (quantity of electricity) 1 (absolute units) प्र (विद्युद्-राशि, प्रकेवल एकक)
2 (practical units) प्रा (विद्युद्-राशि, व्यावहारिक एकक)
q. (quart) स्थ. (प्रस्थ)
q. (quarter) तु. (तुरीय)
Q *Statistics* (quartile) तु (चतुर्थक)
q. (quintal) ल.धा. (लक्ष-धान्य)
q *Statistics* (negative probability) ना (न-सम्भाविता)
Q.B. (Queen's Bench) रा. न्या. (राज्ञी-न्यायालय)
Q.B.D. (Queen's Bench Division) रा. न्या. वि. (राज्ञी-न्यायालय-विभाग)
Q.C. (Queen's Counsel) रा.स. (राज्ञी-समुपदेष्टा)
Q.C.S. (quarantine check station) नि. प.स्था. (निरोधा-परीक्षण-स्थात्र)
Q.E.D. (quod erat demonstrandum) *Math.* इति सिद्धम्
Q.E.F. (quod erat faciendum) *Math.* इति कृतम्
q.g.m. (quarter girth measurement) *Forestry* च.प.मा. (चतुर्थ-परिधि-मापन)
Q.S. (quarantine station) नि.स्था. (निरोधा-स्थात्र)
qt. (quart) स्थ. (प्रस्थ)
qua (in the capacity of) के रूप में
quack (a medical charlatan) किंवैद्य *m.*, कठवैद्य
quackery कठवैद्यक
quack-salver = quack
quadrangle *Geom.* चतुष्कोण *m.*
quadrilateral चतुर्भुज
quadrangle or quadrilateral चतुष्कोण अथवा चतुर्भुज
quadrangular truss *Engin.* चतुष्कोण-उद्ग्रन्थ
quadrangulus *Bot. Tax.* चतुष्कोण
quadrant 1 *Math.* चरण *m.*
2 *Surv.* (an instrument for measuring angle) तुर्यक *n.* (cf. sextant षष्ठक)
3 *Bot.* तुरीय *n.*
quadrantal *adj.* तुरीय
quadrantal deviation *Naut.* तुरीय विचलन
quadrantal error *Phys.* तुरीय विभ्रम
quadrantal triangle *Astron.* चरणी त्रिकोण
quadrant electrometer *Phys.* तुरीय विद्युन्मान
quadrant elevation *Mil.* तुरीय उत्थान
quadrat *Plant Ecol.* (a sample plot used in ecological investigations which is rectangular or squares in shape) चतुष्कोणखण्ड, चतुष्कोणक *m.*
quadrate *adj.* (square, rectangular) चतुष्कोण
quadrate *n.* = quadrate bone
quadrate bone *Zool.* चतुष्कोणास्थि
quadratic equation = equation of the second degree *Math.* द्विघात समीकार, वर्ग-समीकार
quadratic factor *Math.* द्विघातीय खण्ड
quadratic mean *Math.* द्विघातीय मध्यक
quadratic surd वर्ग-करणी
quadrato-jugal *adj.* *Zool.* (connecting the quadrate and jugal bones) चतुष्क-युगीय
quadrature 1 *Math.* (the process of determining areas or of evaluating integrals) क्षेत्र-निश्चयन, क्षेत्रफल-निश्चयन *n.*
2 *Astron.* तुरीयक *n.*
quadri- चतु:-
quadriceps (muscle) *Anat.* चतुश्शिरपेशी *f.*
quadriciliate *adj.* चतुष्पक्ष्म
quadrifoliate *adj.* *Bot.* चतुष्पर्णक
quadrifoliate palmate leaf *Bot.* चतुष्पर्णक पाणि-पत्र
quadrilateral *Geom.* चतुर्भुज *m.*
quadrilateral prism चतुर्भुज संक्षेत्र
quadrilateral pyramid चतुर्भुज स्तूप
quadrillion *Math.* 1 (English) चतुर्विंशतिख *m.* (a unit with 24 zeros ख)
2 (French and American) पञ्चदशख *m.* (a unit with 15 zeros ख)
quadripolar spindle *Zool.* चतुर्ध्रुव-तर्कु
quadritubercular *adj.* चतुष्कूट
quadrivalent *adj.* 1 *Chem.* चतु:संयुज
2 *Biol.* चतुर्युक्त
quadroxalate *Chem.* चतुस्तिग्मीष
quadrual *Gram.* चतुर्वचन
Quadrula *Zool.* (often approximately square in shape) वर्गिका-प्रजाति
Q. symmetrica सामान्य-वर्गिका
quadruped चतुष्पद *m.*, चौपाया
quadrupedal *adj.* 1 (having four feet) चतुष्पाद
2 (pert. to a quadruped) चतुष्पदीय
quadruple *adj.* (fourfold) चतुर्गुण, (consisting of four) चतुष्क

quadruple line *Rly.* चतुष्पथ
quadruplicate 1 चतुर्थक *n.*, चौथी प्रति
2 चार प्रतियां
quadrupod stand चतुष्पाद स्थाम
quail 1 वर्तिका *f.*, वर्तक *m.*, बटेर
2 (colour) = hair brown
quake (earthquake) कम्प *m.* (भूकम्प)
quake-proof *adj.* कम्पसह
quaker = art grey (a colour, blue-red नीलरक्त in hue, very low अप saturation and high प्र brilliance) प्रापनील-रक्त
quaker-babbler मलिन गुपिल (chin, throat, breast, abdomen, flanks and undercoverts buff coloured मलिन)
Quaker green (a colour, yellowish yellow-green हर्यतिपीत in hue, of low नि brilliance) निहर्यतिपीत
Quaker grey = acier (a colour, yellow पीत in hue, of low अव saturation and high प्र brilliance) प्रावपीत
qualification 1 अर्हता *f.* (Const.)
ability योग्यता
2 पात्रता *f.*, गुण *m.*, योग्यता *f.*, विशेषण *n.*
3 प्रतिबन्ध *m.*
with the qualification प्रतिबंध के साथ
qualification for office पदार्हता
qualification of candidate अभ्यर्थी की अर्हता
qualification pay अर्हता-वेतन, योग्यता-वेतन
qualified *adj.* 1 अर्ह (Const.), अर्हता रखने वाला (Const.), अर्हताप्राप्त
2 विशेषित, योग्य
shall not be qualified अर्ह न होगा
qualified acceptance विशेषित स्वीकृति
qualified and efficient lower division clerk अर्हताप्राप्त और दक्ष निम्न-संभाग लिपिक
qualified and recommended अर्ह और अभिस्तावित
qualified compounder अर्हताप्राप्त औषध-योजक
qualified elector अर्हतायुत निर्वाचक
qualified endorsement विशेषित पृष्ठांकना
qualified fee *Law* सोपाधि संपत्
qualified fee simple = qualified fee *Law* सोपाधि संपत्
qualified Health Officer अर्हताप्राप्त स्वास्थ्य-अधिकारी
qualified Hospital Assistant अर्हताप्राप्त चिकित्सालय-सहायक
qualified mechanical engineer अर्हता-प्राप्त यान्त्रिक अभियन्ता
qualified medical practitioner अर्हता-प्राप्त भेषजवृत्तिक
qualified officer अर्हताप्राप्त अधिकारी
qualified or limited acceptance विशेषित अथवा सीमित स्वीकृति
qualified ownership *Law* विशेषित स्वामित्व
qualified permission सप्रतिबन्ध अनुज्ञा
qualified practitioner's certificate अर्ह-चिकित्सक-प्रमाणपत्र
qualified private practitioner अर्ह शासनेतर चिकित्सक
qualified privilege *Law* विशेषित विशेषाधिकार
qualified sanitary inspector अर्हताप्राप्त स्वच्छता-निरीक्षक
qualified title *Law* विशेषित स्वत्व
qualify *vb.* 1 विशेषित करना, विशेषण
2 अर्ह होना
3 योग्य होना, पात्र होना
qualify for promotion पदोन्नति के लिए अर्ह होना
qualifying *adj.* 1 विशेषण, विशेषक
2 अर्हकर, योग्यकर
qualifying examination अर्हकरी परीक्षा, योग्यकरी परीक्षा
qualifying service अर्हकरी सेवा
qualifying tax अर्हता-कर
qualitative *adj.* तत्ता-, गुणात्मक
qualitative analysis *Chem.* तत्ता-विश्लेषण, गुणात्मक विश्लेषण
qualitative characters गुणात्मक लक्षण
qualitative distribution गुणात्मक वितरण
qualitative method *Bot.* गुणात्मक रीति
qualitative test गुणात्मक परीक्षा
qualitative value गुणात्मक अर्हा
qualitative variation *Zool.* तत्तात्मक विभेदन, गुणात्मक विभेदन
quality 1 गुण *m.* (Const.), लक्षण *n.*, तत्ता *f.*
2 श्रेणी *f.*
3 (of sound) लक्षण *n.* (used in musical literature)
4 *Forestry* गुणता *f.*
characteristic quality तद्विशिष्ट गुण
special quality विशेष गुण
quality allowance श्रेणी-मोक
quality check श्रेणी-परीक्षण
quality class *Forestry* (Fr. *classe de fertilité*) उत्पादिता-वर्ग, गुणता-वर्ग (*see* quality of the locality)
quality control गुण-नियन्त्रण, तत्ता-नियन्त्रण, श्रेणी-नियन्त्रण
quality dispute श्रेणी-विवाद
quality increment *Forestry* गुण-संवृद्धि
quality of crops सस्य की श्रेणी
quality of goods वस्तु-श्रेणी
quality of issues निर्गम-श्रेणी
quality of reproduction *Acous.* पुनरुत्पादन के लक्षण
quality of the locality *Forestry* (a general term to express the productive capacity of a locality—I.F.R.) स्थान की उत्पादिता
quality rebate श्रेणी-अवहार
quality standard श्रेणी-स्तर
quality variable *Statistics* गुण-चल
quality variation *Statistics* गुण-परिवर्तन
Quamoclit *Bot.* कामलता-प्रजाति
Q. coccinea = Ipomoea coccinea (leaves cordate—Basu) हृत्पर्ण-कामलता
Q pinnata (red jasmine) सामान्य-कामलता (B.,M. Ben. Hin. कामलता, Kan. *kamalate*)
Q. vulgaris (corolla salver-shaped —Basu) शरावदली कामलता
quandary द्वैधावस्था *f.*, दुविधा
quantise = quantize
quantitative *adj.* इयत्ता-, इयत्तात्मक, मात्रात्मक
quantitative analysis इयत्ता-विश्लेषण मात्रात्मक विश्लेषण
quantitative and microscopic examination of urine मूत्र की मात्रात्मक और अण्वीक्ष द्वारा परीक्षा
quantitative characters मात्रात्मक लक्षण
quantitative composition इयत्तात्मक निबन्ध, मात्रात्मक निबन्ध
quantitative data इयत्ता-सामग्री, मात्रात्मक सामग्री
quantitative determination मात्रात्मक निश्चयन
quantitative distribution मात्रात्मक वितरण
quantitative examination मात्रात्मक परीक्षा
quantitative inheritance मात्रात्मक पित्रागति
quantitatively इयत्तया, मात्रया
quantitative method *Bot.* मात्रात्मक रीति

Pythagorean bean (*Nelumbo nucifera*) पंकज *n.* (B.,N.,M.)

Pythiopsis *Bot.* (a genus of water moulds) पूयकाभ-प्रजाति (Gk. *pythein* 'to rot' + *-opsis* -आभ)

Pythium *Bot.* (Gk. *pythein* 'to rot') पूयक-प्रजाति

P. debaryanum (causes a destructive damping off of seedlings) आर्द्रमार पूयक

P. gracile (*gracile* 'slender') तनु पूयक

P. intermedium माध्यमिक पूयक

P. mamillatum चूचुकाभ पूयक

P. proliferum प्रगुण पूयक

P. ultimum चरम पूयक

P. vexans (*vexans* क्षित) क्षित पूयक

python अजगर *m.*

Pythonomorpha = **Mosasauria** *Paleontol.* (had a long, snakelike scaly body, a lizardlike head) सर्पसरटा: *m.pl.*

pyuria पूयमेह *m.*

Pyuridae = Cynthiidae

pyx coin प्रमापेक्षा-टंक (*see* pyx trial)

Pyxicola *Zool.* वृन्तचषिका-प्रजाति

pyxidium *Bot.* (a small box) समुद्गा *f.*

Pyxidium *Bot.* समुद्गा-प्रजाति

pyx trial (annual testing of the standard of gold and silver coins) प्रमापेक्षा *f.*

Q

Q, q *Phys.* (quantity of electricity) 1 (absolute units) प्र (विद्युद्-राशि, प्रकेवल एकक)

2 (practical units) प्रा (विद्युद्-राशि, व्यावहारिक एकक)

q. (quart) स्थ. (प्रस्थ)

q. (quarter) तु. (तुरीय)

Q *Statistics* (quartile) तु (चतुर्थक)

q. (quintal) ल.धा. (लक्ष-धान्य)

q *Statistics* (negative probability) ना (न-सम्भाविता)

Q.B. (Queen's Bench) रा. न्या. (राज्ञी-न्यायालय)

Q.B.D. (Queen's Bench Division) रा. न्या.वि. (राज्ञी-न्यायालय-विभाग)

Q.C. (Queen's Counsel) रा.स. (राज्ञी-समुपदेष्टा)

Q.C.S. (quarantine check station) नि. प.स्था. (निरोधा-परीक्षण-स्थात्र)

Q.E.D. (quod erat demonstrandum) *Math.* इति सिद्धम्

Q.E.F. (quod erat faciendum) *Math.* इति कृतम्

q.g.m. (quarter girth measurement) *Forestry* च.प.मा. (चतुर्थ-परिधि-मापन)

Q.S. (quarantine station) नि.स्था. (निरोधा-स्थात्र)

qt. (quart) स्थ. (प्रस्थ)

qua (in the capacity of) के रूप में

quack (a medical charlatan) किंवैद्य *m.*, कठवैद्य

quackery कठवैद्यक

quack-salver = quack

quadrangle *Geom.* चतुष्कोण *m.* quadrilateral चतुर्भुज

quadrangle or quadrilateral चतुष्कोण अथवा चतुर्भुज

quadrangular truss *Engin.* चतुष्कोण-उद्ग्रन्थ

quadrangulus *Bot. Tax.* चतुष्कोण

quadrant 1 *Math.* चरण *m.*

2 *Surv.* (an instrument for measuring angle) तुर्यक *n.* (cf. sextant षष्ठक)

3 *Bot.* तुरीय *n.*

quadrantal *adj.* तुरीय

quadrantal deviation *Naut.* तुरीय विचलन

quadrantal error *Phys.* तुरीय विभ्रम

quadrantal triangle *Astron.* चरणी त्रिकोण

quadrant electrometer *Phys.* तुरीय विद्युन्मान

quadrant elevation *Mil.* तुरीय उत्थान

quadrat *Plant Ecol.* (a sample plot used in ecological investigations which is rectangular or squares in shape) चतुष्कोणखण्ड, चतुष्कोणक *m.*

quadrate *adj.* (square, rectangular) चतुष्कोण

quadrate *n.* = quadrate bone

quadrate bone *Zool.* चतुष्कोणास्थि

quadratic equation = equation of the second degree *Math.* द्विघात समीकार, वर्ग-समीकार

quadratic factor *Math.* द्विघातीय खण्ड

quadratic mean *Math.* द्विघातीय मध्यक

quadratic surd वर्ग-करणी

quadrato-jugal *adj. Zool.* (connecting the quadrate and jugal bones) चतुष्क-युगीय

quadrature 1 *Math.* (the process of determining areas or of evaluating integrals) क्षेत्र-निश्चयन, क्षेत्रफल-निश्चयन *n.*

2 *Astron.* तुरीयक *n.*

quadri- चतुः-

quadriceps (muscle) *Anat.* चतुश्शिर-पेशी *f.*

quadriciliate *adj.* चतुष्पक्ष्म

quadrifoliate *adj. Bot.* चतुष्पर्णक

quadrifoliate palmate leaf *Bot.* चतुष्पर्णक पाणि-पत्र

quadrilateral *Geom.* चतुर्भुज *m.*

quadrilateral prism चतुर्भुज संक्षेत्र

quadrilateral pyramid चतुर्भुज स्तूप

quadrillion *Math.* 1 (English) चतुर्विंशतिख *m.* (a unit with 24 zeros ख)

2 (French and American) पञ्चदशख *m.* (a unit with 15 zeros ख)

quadripolar spindle *Zool.* चतुर्ध्रुव-तर्कु

quadritubercular *adj.* चतुष्कूट

quadrivalent *adj.* 1 *Chem.* चतुःसंयुज

2 *Biol.* चतुर्युक्त

quadroxalate *Chem.* चतुस्तिग्मीय

quadrual *Gram.* चतुर्वचन

Quadrula *Zool.* (often approximately square in shape) वर्गिका-प्रजाति

Q. symmetrica सामान्य-वर्गिका

quadruped चतुष्पद *m.*, चौपाया

quadrupedal *adj.* 1 (having four feet) चतुष्पाद

2 (pert. to a quadruped) चतुष्पदीय

quadruple *adj.* (fourfold) चतुर्गुण, (consisting of four) चतुष्क

quadruple line *Rly.* चतुष्पथ
quadruplicate 1 चतुर्थक *n.*, चौथी प्रति
2 चार प्रतियां
quadrupod stand चतुष्पाद स्थाम
quail 1 वर्तिका *f.*, वर्तक *m.*, बटेर
2 (colour) = hair brown
quake (earthquake) कम्प *m.* (भूकम्प)
quake-proof *adj.* कम्पसह
quaker = art grey (a colour, blue-red नीलरक्त in hue, very low अप saturation and high प्र brilliance) प्रापनीलरक्त
quaker-babbler मलिन गुपिल (chin, throat, breast, abdomen, flanks and undercoverts buff coloured मलिन)
Quaker green (a colour, yellowish yellow-green हर्यतिपीत in hue, of low नि brilliance) निहर्यतिपीत
Quaker grey = acier (a colour, yellow पीत in hue, of low अव saturation and high प्र brilliance) प्रावपीत
qualification 1 अर्हता *f.* (Const.)
ability योग्यता
2 पात्रता *f.*, गुण *m.*, योग्यता *f.*, विशेषण *n.*
3 प्रतिबन्ध *m.*
with the qualification प्रतिबंध के साथ
qualification for office पदार्हता
qualification of candidate अभ्यर्थी की अर्हता
qualification pay अर्हता-वेतन, योग्यता-वेतन
qualified *adj.* 1 अर्ह (Const.), अर्हता रखने वाला (Const.), अर्हताप्राप्त
2 विशेषित, योग्य
shall not be qualified अर्ह न होगा
qualified acceptance विशेषित स्वीकृति
qualified and efficient lower division clerk अर्हताप्राप्त और दक्ष निम्न संभाग लिपिक
qualified and recommended अर्ह और अभिस्तावित
qualified compounder अर्हताप्राप्त औषधयोजक
qualified elector अर्हतायुत निर्वाचक
qualified endorsement विशेषित पृष्ठांकना
qualified fee *Law* सोपाधि संपत्
qualified fee simple = qualified fee *Law* सोपाधि संपत्
qualified Health Officer अर्हताप्राप्त स्वास्थ्य-अधिकारी
qualified Hospital Assistant अर्हताप्राप्त चिकित्सालय-सहायक
qualified mechanical engineer अर्हताप्राप्त यान्त्रिक अभियन्ता
qualified medical practitioner अर्हताप्राप्त भेषजवृत्तिक
qualified officer अर्हताप्राप्त अधिकारी
qualified or limited acceptance विशेषित अथवा सीमित स्वीकृति
qualified ownership *Law* विशेषित स्वामित्व
qualified permission सप्रतिबन्ध अनुज्ञा
qualified practitioner's certificate अर्ह-चिकित्सक-प्रमाणपत्र
qualified private practitioner अर्ह शासनेतर चिकित्सक
qualified privilege *Law* विशेषित विशेषाधिकार
qualified sanitary inspector अर्हताप्राप्त स्वच्छता-निरीक्षक
qualified title *Law* विशेषित स्वत्व
qualify *vb.* 1 विशेषित करना, विशेषण
2 अर्ह होना
3 योग्य होना, पात्र होना
qualify for promotion पदोन्नति के लिए अर्ह होना
qualifying *adj.* 1 विशेषण, विशेषक
2 अर्हकर, योग्यकर
qualifying examination अर्हकरी परीक्षा, योग्यकरी परीक्षा
qualifying service अर्हकरी सेवा
qualifying tax अर्हता-कर
qualitative *adj.* तत्ता-, गुणात्मक
qualitative analysis *Chem.* तत्ता-विश्लेषण, गुणात्मक विश्लेषण
qualitative characters गुणात्मक लक्षण
qualitative distribution गुणात्मक वितरण
qualitative method *Bot.* गुणात्मक रीति
qualitative test गुणात्मक परीक्षा
qualitative value गुणात्मक अर्हा
qualitative variation *Zool.* तत्तात्मक विभेदन, गुणात्मक विभेदन
quality 1 गुण *m.* (Const.), लक्षण *n.*, तत्ता *f.*
2 श्रेणी *f.*
3 (of sound) लक्षण *n.* (used in musical literature)
4 *Forestry* गुणता *f.*
characteristic quality तद्विशिष्ट गुण
special quality विशेष गुण
quality allowance श्रेणी-भोक
quality check श्रेणी-परीक्षण
quality class *Forestry* (Fr. *classe de fertilité*) उत्पादिता-वर्ग, गुणता-वर्ग (*see* quality of the locality)
quality control गुण-नियन्त्रण, तत्ता-नियन्त्रण, श्रेणी-नियन्त्रण
quality dispute श्रेणी-विवाद
quality increment *Forestry* गुण-संवृद्धि
quality of crops सस्य की श्रेणी
quality of goods वस्तु-श्रेणी
quality of issues निर्गम-श्रेणी
quality of reproduction *Acous.* पुनरुत्पादन के लक्षण
quality of the locality *Forestry* (a general term to express the productive capacity of a locality—I.F.R.) स्थान की उत्पादिता
quality rebate श्रेणी-अवहार
quality standard श्रेणी-स्तर
quality variable *Statistics* गुण-चल
quality variation *Statistics* गुण-परिवर्तन
Quamoclit *Bot.* कामलता-प्रजाति
Q. coccinea = Ipomoea coccinea (leaves cordate—Basu) हृत्पर्ण-कामलता
Q pinnata (red jasmine) सामान्य-कामलता (B.,M. Ben. Hin. कामलता, Kan. *kamalate*)
Q. vulgaris (corolla salver-shaped —Basu) शरावदली कामलता
quandary द्वैधावस्था *f.*, दुविधा
quantise = quantize
quantitative *adj.* इयत्ता-, इयत्तात्मक, मात्रात्मक
quantitative analysis इयत्ता-विश्लेषण मात्रात्मक विश्लेषण
quantitative and microscopic examination of urine मूत्र की मात्रात्मक और अण्वीक्ष द्वारा परीक्षा
quantitative characters मात्रात्मक लक्षण
quantitative composition इयत्तात्मक निबन्ध, मात्रात्मक निबन्ध
quantitative data इयत्ता-सामग्री, मात्रात्मक सामग्री
quantitative determination मात्रात्मक निश्चयन
quantitative distribution मात्रात्मक वितरण
quantitative examination मात्रात्मक परीक्षा
quantitative inheritance मात्रात्मक पित्रागति
quantitatively इयत्तया, मात्रया
quantitative method *Bot.* मात्रात्मक रीति

quantitative restrictions मात्रा-निर्बन्ध
quantitative results मात्रात्मक परिणाम
quantitative studies मात्रात्मक अध्ययन
quantitative value मात्रात्मक अर्हा, इयत्तात्मक अर्हा
quantitative variation इयत्तात्मक विभेदन, मात्रात्मक विचरण
quantitative way इयत्तात्मक रीति
quantity मात्रा (Const.), इयत्ता *f.*, राशि *m.*, परिमाण *n.*
quantity check मात्रा-परीक्षण
quantity of electricity विद्युद्-राशि
quantity of heat *Phys.* ऊष्म-राशि
quantity of matter *Mech.* भूतद्रव्य-राशि
quantity of produce उत्पाद-मात्रा
quantity of seed बीज-मात्रा
quantity statement मात्रा-विवरण
quantity surveyor परिमाण-आपरीक्षक
quantity theory of money *Econ.* मुद्रा का मात्रा-सिद्धान्त
quantizing ऊर्जाणु-करण *n.*
quantum 1 (of rationing) प्रमात्रा *f.*
2 *Com.* प्रमात्रा *f.* (विशेष मात्रा a specified quantity or amount, esp. that allotted to one)
3 *Phys.* ऊर्जाणु *m.* (unit of energy) *hv* क्विवे (*h* is Planck's constant, and *v* is the frequency of vibrations आवेप)
quantum efficiency = photochemical yield (number of electrons actually ejected per quantum of light absorbed—Bennett) ऊर्जाणु-कर्मण्यता
quantum-mechanical resonance ऊर्जाणु-यान्त्रिक प्रतिस्वनता
quantum model ऊर्जाणु-निदर्शन
quantum number ऊर्जाणु-संख्या
quantum of ration समभक्त-प्रमात्रा
quantum of the compensation प्रतिकर की मात्रा
quantum of trade व्यापार-प्रमात्रा
quantum state ऊर्जाणु-अवस्था
quantum theory ऊर्जाणु-वाद
quarantine *n.* *Hygiene* निरोधा *f.* (Const.) (*see* lockup)
quarantine *vb.* *Hygiene* निरोधायन
quarantine check station निरोधा-परीक्षण-स्थात्र
quarantine leave निरोधा-अवकाश
quarantine port निरोधा-पत्तन
quarantine regulations निरोधा-विनियम
quarantine stable निरोधा-शाला
quarantine station निरोधा-स्थात्र
quarrel झगड़ा
quarried *adj.* उत्खात
quarry *n.* 1 (it denotes superficial workings) उत्खनि, पाषाण-खनि *f.*, खदान
2 आखेट्य, शिकार
quarry *vb.* उत्खनन, पाषाणखनन, खदान से निकालना
quarrying उत्खनन *n.*
excavation समुत्खनन
quart (q., qt.; 2 pints) प्रस्थ *m.* (स्थ.; २ शराव)
quartan ague *Med.* चतुर्थक *m.*
quart bottle प्रस्थ-कूपी
quarter 1 चतुर्थांश *m.*, चौथाई भाग
2 (a division of a town or city, a locality) निवेश *m.*
3 वासगृह *n.*
4 त्रिमास *m.*
every quarter प्रति त्रिमास, प्रति तीसरे मास, त्रैमासिक
5 (q.; 2 stones) तुरीय *n.* (तु.; २ प्रस्तर)
quarter *vb.* (to assign to a certain place of shelter, as soldiers) निवेशित करना, रख देना
quarter average pay चतुर्थांश माध्य वेतन, चौथाई माध्य वेतन
quarter bale पाव गांठ, पादग्रन्थि
quarter-balk *Forestry* चतुर्थांश-पार्श्वित
quarter cloth *Binding* तुरीयवस्त्र
quarter day त्रिमास-दिवस (in England they are 25th of March, 24th of June, 29th of Sept. and 25th of Dec.), त्रिमासान्त दिवस (in U.S. they are the first days of Jan., April, July and Oct.)
quarter ending को समाप्त होने वाला त्रिमास
quarter full-sized sheets चतुर्थ पूर्ण-परिमाण स्तार
quarter girth measurement *Forestry* (the calculation of the volume of a log on the assumption that the sectional area is equal to the square of a quarter of the girth—I.F.R.) चतुर्थ-परिधि-मापन
quarter girth method *Forestry* चतुर्थ-परिधि-रीति
quarter girth rule *Surv.* चतुर्थ-परिधि-नियम
quartering process (for finding percentage of weevil) समाछिद्रण-विधा
quartering soldiers सैनिक-वासादेश
quarterly *adj.* त्रैमासिक
quarterly and yearly stock-taking statement त्रैमासिक और वार्षिक स्कन्ध-गणन विवरण
quarterly audit board त्रैमासिक-लेखा-परीक्षा-मण्डल
quarterly balancing त्रैमासिक संतुलन
quarterly bill त्रैमासिक देयक
quarterly catalogue त्रैमासिक सूचीपत्र
quarterly catalogue of books त्रैमासिक पुस्तक-सूची
quarterly examination त्रैमासिक परीक्षा
quarterly financial statement त्रैमासिक वित्त-विवरण
quarterly indent त्रैमासिक व्यादेश
quarterly instalment त्रैमासिक प्रभाग
quarterly list त्रैमासिक सूची
quarterly payment त्रैमासिक शोधन
quarterly pending list त्रैमासिक लम्बमान सूची
quarterly report त्रैमासिक प्रतिवेदन
quarterly return त्रैमासिक प्रतिविवरण
quarterly revenue business त्रैमासिक राजस्व-कार्य
quarterly review त्रैमासिक पुनर्विलोकन
quarterly statement of nutritional deficiency त्रैमासिक पोषाहार-न्यूनता-विवरण
quarterly stock-taking statement त्रैमासिक स्कन्ध-गणन विवरण
quarterly total त्रैमासिक योग
quarter master 1 *Mil.* भक्तयान्त्रिक *m.*
2 *Naut.* (a petty officer who attends to the helm etc.) नौकर्णचारी (-इन्) *m.*
quarter-master general *Mil.* महाभक्तयान्त्रिक *m.* (भक्त 'maintenance' + यात्रा 'movement'; he is incharge of movements and maintenance of armies)
quarter note *Music* पाद-स्वर
quarter-parcels rate चतुर्थांश-परिवेष्ट-अर्घ
quarter pay चतुर्थांश वेतन
quarter plate *Photog.* तुरीय पट्ट
quarter points *Astron.* चतुर्थांश बिन्दु
quarter-rupee चवन्नी
quarters वासगृह *n.*
Quarter Sessions *Law* त्रैमासिक न्यायालय
quartet चतुष्क *n.*
quartette चतुष्क *n.*
quartic *adj.* *Math.* चतुर्घाती (-इन्)
quartic equation *Math.* चतुर्घात समीकार
quartile चतुर्थक *n.* (*see* decile)

quartile coefficient of dispersion *Statistics* अपकिरण का चतुर्थक गुणक, चतुर्थक अपकिरण-गुणक
quartile deviation चतुर्थक विचलन
quartile measure of dispersion अपकिरण का चतुर्थक माप
quarto post octavo (a kind of paper) चतुष्पृष्ठ प्रेष अष्टमिक
quartz स्फटिक *m.*
 crystal स्फट
quartz-diorite स्फटिक-तिर:श्रृंगाश्म
quartz fibre *Phys.* स्फटिक-तन्तु
quartzite *Petrog.* स्फटिकाश्म *m.*
quartz-monzonite = adamellite
quartzose *adj.* स्फटिकमय, स्फटिकसदृश
quartz reef स्फटिक-माला, स्फटिक शैल-माला
quartz-rock *Petrog.* (a rock consisting of quartz grains, quartzite) स्फटिक-शैल, स्फटिकाश्म *m.*
quartz schist *Petrog.* स्फटिक-सुभाजा
quartz torsion fibre स्फटिक-विमोटन-तन्तु
quartz wave plate *Phys.* स्फटिक-तरंग-पट्ट
quash *vb. Law* (to abate, annul, etc.) अभिखण्डन
quash execution *Law* निष्पादन का अभिखण्डन
quasi- (Lat. 'as if') आभास-
quasi-charitable आभास-पूर्त
quasi-commercial line आभास-वाणिज्यिक प्रणाली
quasi-contract *Law* आभास-संविदा
quasi-corporation आभास-निगम
quasi-criminal *Law* आभासापराधिक
quasi delict *Law* आभास-दुष्कृति
quasi deposit *Law* आभास-निक्षेप
quasi-derelict *Law* आभास-त्यक्त
quasi dwelling house आभास-आवासगृह
quasi-estoppel *Law* आभास-प्रतिष्टम्भ
quasi.government आभास-शासकीय
quasi-judicial आभास-न्यायिक
quasi-material *Phys.* (heat is neither a material nor a quasimaterial fluid) अर्ध-भूतद्रव्य
quasi-military आभास-सैनिक
quasi-monopoly *Econ.* आभास-एकाधिकार
quasi municipal corporation आभास-नगर-निगम
quasi partner आभास-भागी, भागि-कल्प
quasi-permanent आभास-स्थायी, स्थायि-कल्प, स्थायी सा
quasi.permanent vacancy आभास-स्थायी रिक्ति
quasi rent *Econ.* आभास-भाटक
quasi-revenue *Econ.* आभास-आगम
quassia = quassiae lignum = quassia wood *Pharm.* (a remedy for threadworms सूत्रकृमि in children) सूत्रकृमिघ्न *m.*
Quaternary *adj. Geol.* तुरीय
quaternary alloy तुरीय मिश्रातु
quaternary compounds तुरीय संयोग
quatrain चतुष्पादी
quay चट्ट *m.* (ancient word), घाट
quay delivery चट्ट-प्रदान
quay wall पत्तन-भित्ति
quebracho (lit. 'break-ax', from its hard wood) कुलिशान्तक *m.*
queen 1 राज्ञी *f.*, रानी (*see* emperor) 2 (of the bees) राज्ञी *f.*, रानी
Queen Anne green = tea green
Queen Anne's thrissel = buck thistle (*Carduus nutans*) हरिणकण्ट *m.*
queen bee रानी
queen blue (a colour, blue नील in hue, of low नि brilliance) निनील
Queen consort राज-पत्नी *f.*
queen dowager विधवा रानी
queen mother राज-माता *f.*
queen-of-the-meadow = meadowsweet क्षेत्र-नन्दिनी *f.*
queenpost truss = queen truss
Queen Regent शासद्राज्ञी *f.*, राजरानी
queenroot = queen's.root
Queen's advocate = King's advocate राजाधिवक्ता
Queen's Bench (Q.B.) राज्ञी-न्यायालय (रा.न्या.)
Queen's Bench Division (Q.B.D.) राज्ञी-न्यायालय-विभाग (रा.न्या.वि.)
queen's blue = queen blue
Queen's Counsel (Q.C.) राज्ञी-समुपदेष्टा (रा.स.)
Queen's enemies राज-शत्रु
Queen's prison राज-कारावास
queen's-root = queen root = stillingia *Pharm.* (promotes flow of saliva) लालामूल *n.*
queen stock (*Matthiola incana*) राजिका-बन्धु *m.*
queen's yellow (a colour, reddish-yellow पीतारक्त in hue, of very high सु brilliance) सुपीतारक्त
queen truss = queenpost truss *Arch.* राज्ञी-उद्बन्ध
quell *vb.* दमन करना, शान्त करना
quench *vb.* निर्वापण, बुझाना
quench-ageing *Metal.* निर्वाप-परिपक्वन
quenching 1 *Phys.* निर्वाप *m.*, निर्वापण *n.* 2 *Metal.* निर्वापण *n.*
quenselite सीलोजारिज *m.* (सी- for सीस lead, लो- for लोहक manganese, आर-for जारेय oxide, -इज for खनिज mineral)
quercetin (a yellow dye formed by the hydrolysis of quercitrin, etc.) पाण्डुवञ्जुवि *f.*
quercifolius *Bot. Tax.* (with leaves like oak) वञ्जुपर्ण
quercitol (pentahydric cyclic alcohol, found in acorns) वञ्जुफलव *m.* = acorn sugar वञ्जुफल-शर्करा
quercitrin (a yellow glucoside, the colouring matter of quercitron bark) पाण्डुवञ्जुकि *f.*
quercitron (Lat. *quercus* 'oak' + *citron*; a black oak with a yellow inner bark, *Quercus velutina*) पाण्डुवञ्जु *m.*
Quercus *Bot.* वञ्जु-प्रजाति
 Q. annulata = Q. glauca
 Q. baloot = Q. ilex
 Q. brevifolia सूक्ष्मपर्ण वञ्जु
 Q. cerris (Turkey oak) तुरुष्क-वञ्जु
 Q. coccinea (scarlet oak) शोण वञ्जु
 Q. dilatata (green oak) हरि वञ्जु
 Q. ferox = Castanopsis tribuloides
 Q. glauca हरिनील वञ्जु
 Q. griffithii (it has excellent wood —Tr. III.942) सुदारु वञ्जु
 Q. ilex = holm oak शूलपर्ण वञ्जु
 Q. imbricaria (shingle oak) छदिफलक वञ्जु
 Q. incana (Himalayan white oak, Kumaon oak) सामान्य वञ्जु (Garhwal बञ्ज, Hin. Kumaon, Pan. बान, बञ्ज)
 Q. infectoria (dyer's oak) रंगद वञ्जु
 Q. lamellosa (a very large tree — Basu) प्रांशु वञ्जु
 Q. lanuginosa (woolly oak) ऊर्णी वञ्जु
 Q. lineata रेखित वञ्जु
 Q. macrocarpa दीर्घफल वञ्जु
 Q. occidentalis (cork-oak) पाश्चात्य वञ्जु (Germ. *Westliche Korkeiche*)
 Q. pachyphylla (*pachyphylla* 'thick-leaved'. Leaves very coriaceous) स्थूलपर्ण वञ्जु

Q. pedunculata (*pedunculata* 'long-stalked' दीर्घवृन्त) दीर्घवृन्त वञ्जु
Q. phellos (willow oak) नम्रा वञ्जु
Q. pumila (*pumila* 'dwarfish') क्षुद्र वञ्जु
Q. robur वल्य वञ्जु
Q. rubra (red oak) रक्त वञ्जु
Q. semecarpifolia (brown oak) बभ्रु वञ्जु
Q. serrata (leaves sharply serrate —Tr. III.939) क्रकचपर्ण वञ्जु
Q. sessiliflora (sessile oak) अवृन्तपुष्प वञ्जु
Q. spicata शूकी वञ्जु
Q. squamata=Q. spicata
Q. suber (cork-oak) त्वक्षा-वञ्जु
Q. tardissima (June oak) विलम्बी वञ्जु
Querquedula *Aves* नीलपक्ष-प्रजाति
Q. cercia (garganey duck) हंसलाचि नीलपक्ष (हंससाचि from TS. 5.5.20)
querulous *adj.* चिड़चिड़ा, कुड़कुड़ाने वाला
query पृच्छा *f.*
question प्रश्न
quest अन्वेषण *n.*, खोज
quest *vb.* खोजना, अन्वेषण, ढूंढना
question प्रश्न *m.* (Const.)
in question प्रश्नास्पद, प्रस्तुत, उक्त
call in question आपत्ति करना
questionable *adj.* प्रश्नास्पद, संशयास्पद, संदिग्ध
questionable antecedents संदिग्ध प्राग्वृत्त
question be now put अब प्रश्न रखा जाए
questioning *Educ.* परिप्रश्न *m.* (ancient word from भगवद्गीता)
answering उत्तरण
questioning method *Educ.* परिप्रश्न-पद्धति
question involved in the suit *Law* वादग्रस्त प्रश्न
question is too intricate and difficult for decision in summary trial *Law* संक्षेपत: अन्वीक्षा में विनिश्चय के लिए प्रश्न कहीं जटिल और कठिन है
question mark 1 (an interrogation point) प्रश्न-चिह्न
2 (something unknown, unknowable or uncertain) समस्या *f.*
questionnaire प्रश्नावलि *f.*
question of constitutional law सांविधानिक विधि का प्रश्न
question of fact तथ्य-प्रश्न
question of fact and incidence तथ्य-और घटना-प्रश्न
question of law विधि-प्रश्न (Const.)
question of law and fact विधि- और तथ्य-प्रश्न
question of priorities पूर्वता-प्रश्न
question of title स्वत्व-प्रश्न
questions and answers प्रश्नोत्तर
questions of policy नीतिसंबन्धी प्रश्न, नीति-प्रश्न
Quetta vole *Mamm.* गान्धार-शाद्वकमूष (found in Northern Afghanistan गान्धार)
quibble वाक्छल *n.* (Beng. मारपेंच)
quick *adj.* आशु, क्षिप्र, शीघ्र, द्रुत, झट से
quick assets (all forms of merchandise which can find a ready market at no great sacrifice) विक्रयसुलभ परिसंपत्
quickening (the first motion of the foetus in the womb felt by the mother) स्पन्दन, गर्भस्पन्दन *n.*
quickest descent *Math.* क्षिप्रतम अवरोह
quickest method क्षिप्रतम रीति
quickest route शीघ्रतम मार्ग
quick-firing ammunition शीघ्र-स्फोटास्त्र
quickfit *adj.* आशुलग
'quick-fix' bosshead "आशुलग" उत्थशिर
quick grass=couch grass (*Agropyron repens*) शाद्विघास *m.*
quickgrowing *adj.* *Forestry* आशुवर्धी (-इन्), शीघ्र उगने वाला
quickgrowing species *Forestry* आशुवर्धी जाति
quick hedge=living hedge जीवद्-वृति-क्षुप
quicklime जीव-चूर्णक, अनबुझा चूना
quick march *Drill* द्रुत-प्रयाणम्
quick match आशु-इषीका
quick return शीघ्रावर्तन
quick return motion शीघ्रावर्तन-गति
quicksand (deep mass of loose sand mixed with water...) वालुकच्छ *m.*
quicksilver = hydrargyrum = mercury *Chem.* पारद *m.*
quicksilver=mercury पारद *m.*, पारा
quicksorb (CSM.349) आशुचूष
quick vinegar process (the formation of vinegar is greatly shortened by this process) आशु-चुक्र-विधा
quick with child आपन्नसत्वा *f.* (from रघुवंश, शाकुन्तल)
quid pro quo (Lat. 'something for something') *Econ.* तत्-प्रति-तत्
quid pro quo theory (of taxation) तत्-प्रति-तत् सिद्धान्त
quiescence निश्चलता *f.*
quiescent *adj.* 1 (being in a state of rest) निश्चल
2 *Gram.* (not sounding) मूक
quiescent *n.* (a silent letter) मूक वर्ण *m.*
quiescent season (as, of plague) सुप्त-काल *m.*
quiet *adj.* 1 (free from noise) शान्त
2 (freedom from interference) निर्विघ्न
quiet enjoyment *Law* निर्विघ्न उपभोग
quiet in harness (said of a horse) चलने में शान्त, सवारी में शान्त
quiet market *Com.* शान्त विपणि
quietness शम *m.*, निश्चलता *f.*
quietus (final discharge or acquittance, as from debt or obligation) उन्मुक्ति *f.*
quilch=couchgrass (*Agropyron repens*) शाद्विघास *m.*
quill 1 (feather) पत्र *n.*
2 पत्रनाडी *f.* (cf. पक्षनाडी in सुश्रुत)
3 (of a porcupine) शलली *f.*
4 (for writing) पत्र-लेखनी *f.* (पत्र feather)
quillaia=quillaiae cortex=quillaia bark = soap bark = panama bark *Pharm.* स्वफेन-वल्क *m.*
quillwort (any plant of the genus *Isoetes*) शलपर्ण *m.*
quilt तूलवती, तूलिका *f.* (ancient word), तुलाई, दुलाई
Quimper (a colour, greenish-blue नीलाहरि in hue, saturation and brilliance medium मध्य) मध्यनीलाहरि
quin-, quino- विज्वर-
quina विज्वरक *m.*, विज्वरत्वक् *f.*
quinaldic = quinaldinic *adj.* *Chem.* विज्वल्लिक
quinaldine (*quin*oline विज्वरवी + *al*dehyde सुव्युद+anil*ine* विनीली) विज्वरवी *f.*
quinaldine blue *Col. Ind.* विज्वरवी नील
quinaldine yellow *Col. Ind.* विज्वरवी पीत
quinaldinic=quinaldic
quinaldinium *Chem.* विज्वरवातु *m.*
quinaldyl *Chem.* विज्वसुल *n.*
quinalizarin *Col. Ind.* विज्वरविमञ्जिष्ठि
quin-amine विज्वर-तिक्ती
quinary *adj.* *Math.* पञ्चमय
quinazoline *Chem.* विज्वराजवी *f.*
quinazol yellow *Col. Ind.* विज्वराजव पीत

quince tree (*Cydonia vulgaris*) **अमृतफल** *m.* (Basu)
quince yellow = canary yellow
Quincke's tube (interference tubule) **मिथोघट्टन-नाल**
quincunx planting = planting in quincunx *Forestry* (arrangement of trees with one at each corner and one at the centre of a square—Web.) **पञ्च-रोपण**
quindecagon *Geom.* **पञ्चदशभुज** *m.*
quinhydrone = chinhydrone *Chem.* **विज्वरोदा** *f.*
quinhydrone electrode **विज्वरोदा-विद्युद्-द्वार**
quinic *adj.* **विज्वरिक**
quinic acid **विज्वरिक अम्ल**
quinicine = chino-toxine **विज्वर-विषी** *f.*
quinidine **विज्वरेयी** *f.*
quinina = quinine
quinine **विज्वरी** *f.*
  q. account register **विज्वरी-लेखा-पञ्जी**
  q. bihydrochloride **विज्वरी द्व्यद्नीरेय**
  q. compounder **विज्वरी-संयोजक**
  q. factory **विज्वरी-निर्माणी**
  q. ferro-arsenate **विज्वरी अयो-नेपालीय**
  q. products **विज्वरी-उत्पाद**
  q. stock ledger **विज्वरी-स्कन्ध-प्रपञ्जी**
  q. stock register **विज्वरी-स्कन्ध-पञ्जी**
  q. sulphate **विज्वरी शुल्वीय**
  q. tonic **विज्वरी-बल्य**
  q. wine = vinum quininae
quininic *adj.* **विज्वरियिक**
quinizarin (hydro*quinone* उदविज्वरा + al*izarin* विमञ्जिष्ठि) *Chem.* **विज्वरजिष्ठि** *f.*
quinizarin blue *Col. Ind.* **विज्वरजिष्ठि नील**
quinizarin green *Col. Ind.* **विज्वरजिष्ठि हरि**
quino-, quin- **विज्वर-**
quinoid = quinonoid
quinoidine = chinoidine *Pharm.* **विज्वराभी** *f.*
quinoid structure **विज्वराभ संरचना**
quinol *Chem.* **विज्वरव** *m.*
quinoline = chinoline **विज्वरवी** *f.*
quinoline blue *Col. Ind.* **विज्वरवी नील**
quinoline green *Col. Ind.* **विज्वरवी हरि**
quinoline red *Col. Ind.* **विज्वरवी रक्त**
quinoline yellow *Col. Ind.* **विज्वरवी पीत**
quinolinic acid **विज्वरवियिक अम्ल**
quinolopyridine **-विज्वरवशुल्मेयी** *f.*
quinone *Chem.* **विज्वरा** *f.*
quinone diazide **विज्वरा द्व्यजीवेय**
quinonoid *adj. Chem.* (resembling quinone) **विज्वराभ**
quinoncid structure **विज्वराभ संरचना**
quinonyl *Chem.* **विज्वराल** *n.*
quinophthalone *Col. Ind.* **विज्वरव्युत्तैला**
quinovic = chinovic *adj.* **निर्ज्वरिक**
quinovin = chinovin **निर्ज्वरि** *f.*
quinovose = chinovose **निर्ज्वरधु** *n.*
quinoxaline = chinoxaline **विज्वरतिग्ली** *f.*
quinquannulate *adj.* **पञ्चवलय**
quinque- **पञ्च-**
quinquennial *adj.* **पञ्चवर्षीय**
quinquennial mean **पञ्चवर्षीय मध्यक**
quinquennial report **पञ्चवर्षीय प्रतिवेदन**
quinquennial review **पञ्चवर्षीय पुनर्विलोकन**
quinquennium **पञ्चाब्दी** *f.*
  Cf. century **शताब्दी**
quinquetubercular *adj. Zool.* **पञ्चकूट**
quinquevalent *adj. Chem.* **पञ्चसंयुज**
quinsy (Gk. *kynanche* 'sore throat'. A severe inflammation of the throat) **गलशोथ, अध्रुष** *m.* (अध्रुष from सुश्रुत)
quinsy berry = black currant (*Ribes nigrum*) **कृष्ण-पाकबदरी** *f.*
quintal (q.) **लक्षधान्य** *n.* (ल.धा.)
quintile *Statistics* **पञ्चमक** *n.*
quintuplet **पञ्चक** *n.*
quintuplicate 1 **पञ्चमक** *n.*, **पांचवीं प्रति**
  2 **पांच प्रतियां**
quire (of paper) **दस्तक** *m.* (cf. Urdu दस्ता, from Persian दस्त, which itself is akin to Sanskrit हस्त)
quisling **शत्रुपोषी (-इन्)** *m.*
Quisqualis *Bot.* **साम्रवल्ली-प्रजाति**
  Q. indica (Burma creeper, Chinese honey suckle, Rangoon creeper, Rangoon jasmine) **सामान्य-साम्रवल्ली** (Guj. *barma sinivel*, Hin. रंगून की बेल, Mar. रंगूनचा वेल, Tam. *irungunmalli*, Tel. *rangonimalle*)
quisqueite *Mineral.* (composed chiefly of carbon and sulphur) **प्रांगशिज** *m.* (प्रांग- for प्रांगार carbon, श- for शुल्वारि sulphur, -इज for खनिज mineral)
quit *vb.* **1** **उन्मोचन, छोड़ना**
  2 (to meet and satisfy a debt) **निस्तारण**
  3 *Law* **संत्यजन**
  liberate **विमोचन**
  set free **निर्मोचन**
  deliver (to set at liberty) **विमोचन**
  release **मोचन**
  relieve **भारावतरण, उपशमन, साहाय्य देना**
  pay, clear **शोधन**
  repay **प्रतिशोधन**
  renounce (world, etc.) **संन्यसन**
  to have done with (to have completed or finished) **समाप्त करना**
  leave **त्यजन, छोड़ना**
  forsake (give up) **उत्यजन**
  desert **संपरित्यजन**
  abandon **परित्यजन**
  surrender **उत्सर्जन**
  notice to quit *Law* **छोड़ने की सूचना, संत्यजन-सूचना**
quitclaim *n. Law* **अभ्यर्थनात्याग** *m.*
quitclaim *vb.* **अभ्यर्थना त्यागना**
quit rent *Law* (a fixed rent usually small in amount payable by a freeholder or copyholder to his feudal superior in commutation of services) **उन्मोचन-भाटक**
quit-rent grants **उन्मोचन-भाटक-अनुदान**
quittance *Com.* **उन्मोचन, निस्तारण,** (document evidencing such discharge) **उन्मोचन-पत्र** *n.*
quitting a station **स्थान छोड़ना**
quiz **कूटप्रश्न** *m.*
quod erat demonstrandum = Q.E.D.
quod erat faciendum = Q.E.F.
quod vide ('which see') (Q.V.) **जो देखिए** (जो.दे.)
quorum **गणपूर्ति** (Const.) (cf. गणपूरक in Buddhist literature), **कार्यवाह-संख्या** *f.*, **कार्यगण** *m.*
quota *Com.* **अभ्यंश** *m.*
quota certificate **अभ्यंश-प्रमाणपत्र**
quota holder **अभ्यंश-धारी**
quota licensing **अभ्यंश-अनुज्ञापन**
quota right **अभ्यंश-अधिकार**
quota shop **अभ्यंश-आपण**
quota system **अभ्यंश-पद्धति**
quotation 1 (that which is quoted) **उद्धरण** *n.* (*see* citation)
  2 *Com.* **a** (the naming of a price) **मूल्यकथन, उत्कथन** *n.* **भाव**
  b (price and terms upon which a person is willing to supply goods) **उत्कथन, कथितमूल्य, मूल्य** *n.*

quotation marks उद्धरण-चिह्न
quote *vb.* 1 उत्कथन, मूल्यकथन
2 (to cite a passage from) उद्धरण, उद्धरण देना, उद्धृत करना
quoting (as, the number and date of amendment) देते हुए
quoted *adj.* 1 उत्कथित
2 उद्धृत
quotidian fever एकाहिक ज्वर (ancient word from Sanskrit texts of Turkestan)
quotient *Math.* लब्धि *f.*, भागफल *n.* (Const.)
quotient verdict *Law* लब्धि-संनिश्चय
quo warranto *Law* (literally 'by what warrant') अधिकार-पृच्छा *f.* (Const.)
Q.V. (*quod vide* 'which see') जो. दे. (जो देखिए)

R

r. (racemic) *Chem.* गु. (गुच्छिक)
R (radical) *Chem.* मू (मूल)
R, r *Phys.* (radius) त्रा, त्र (त्रिज्या)
r. (rare) *Ecol.* वि. (विरल)
r, ρ *Statistics* (ratio of covariance and variances) पा (अनुपात)
R. (raw) क. (कच्चा)
r *Phys.* 1 (angle of reflection) क्षा (परावर्तन-कोण)
Cf. i अ
2 (angle of refraction) भ्रु (भ्रुजायन-कोण)
R (regina, rex) रा. (राज्ञी, राजा)
R (resistance) *Phys.* 1 (absolute units) र (रोध)
2 (practical units) रा
R *Phys.* (resultant) णा (परिणामी)
R (*Rhodococcus*) र.गो. (रक्तगोलाणु-प्रजाति)
R (rod) श (शलाका)
R *Biol.* (round) गो (गोल)
Y (yellow) पी (पीत)
r (wrinkled) व (वलित)
y (green) ह (हरित)
R *Phys.* (gas constant) स्था (वाति-स्थिरांक)
ρ *Phys.* (specific resistance) रो (आपेक्षिक रोध)
ρ-eliminant *Math.* त-निरसनफल
Ra (radium) *Chem.* ते (तेजातु)
R.A. (Range Assistant) प.स. (परिक्षेत्र-सहायक)
Ra-A, Ra-B (radium A, radium B) *Chem.* ते-क, ते-ख (तेजातु क, तेजातु ख)
Ra-Ac, Ra-Act (radio-actinium) *Chem.* ते-ए (तेजैजातु)
Ra-B *see* **Ra-A**
rabbit 1 शशक *m.* (hare शश), शशा
2 (colour) = broccoli brown
rabbit bandicoot शश-धानाखु
rabbit hide शशक-खल्ल
rabbit louse शशक-यूका
rabble भीड़
rabi उन्हारी, उष्णकालिक
rabic *adj.* आलर्क-
rabid *adj. Med.* (affected with rabies) सालर्क
rabid animal सालर्क प्राणी
rabies (from Sanskrit रभस्) = hydrophobia *Med., Vet.* जलभी *f.*, आलर्क *n.*
rabi harvest उष्णकालिक सस्य, उन्हारी खेती
rabi plan उष्णकालिक योजना
rabi plan year उष्णकालिक-योजना-वर्ष
rabi procurement उष्णकालिक प्राप्ति
rabi sowing उष्णकालिक वपन, उन्हारी बोनी
rabi year उष्णकालिक वर्ष
race *n.* 1 (act of running) धावन *n.*, दौड़
2 स्पर्धा *f.*
race *vb.* धावन, दौड़ना
race *n.* 1 जाति, प्रजाति *f.* (as dist. from caste जाति)
2 रक्त *n.*
3 *Biol.* (a group or assemblage of organisms exhibiting general similarities but not sufficiently distinct from other forms to constitute a species) जातिका *f.*
4 *Ethnol.* वंश-जाति *f.* (In Bahasa Indonesia *wangsa* 'race')
race-atavism *Zool.* जाति-विपर्यय
race card घुड़दौड़ पत्रक
race-course 1 धावन-पथ *m.*
2 अश्वधावन-भूमि *f.*, घुड़दौड़-भूमि
race course manager घुड़दौड़-प्रबन्धक
race distinction जाति-भेद
race-horse जवाश्व *m.* (from Bengali), घुड़दौड़ का घोड़ा
racemate *Chem.* गुच्छीय *n.*
raceme *Bot.* एकवर्ध्यक्ष *m.* ('having one growing axis')
race-meeting घुड़दौड़-संबन्धी बैठक
raceme of verticillasters *Bot.* भ्रमियुग्म-एकवर्ध्यक्ष
racemic *adj.* (Lat. ***racemus*** 'a bunch of berries or grapes') *Chem.* गुच्छिक
racemic acid गुच्छिक अम्ल
racemic camphor *Chem.* गुच्छिक कर्पूर
racemic camphoric acid *Chem.* गुच्छिक कर्पूरिक अम्ल
racemization (changing into a racemic compound) गुच्छिकायन *n.*
racemose *adj. Bot.* एकवर्ध्यक्ष-, एकवर्ध्यक्षीय
racemosus *Bot. Tax.* गुच्छिल
racer 1 धावक *m.*
2 घुड़दौड़ का घोड़ा, जवाश्व
3 (yacht for racing) धावन-तरणी *f.*
4 (vehicle kept for racing) धावन-यान *n.*
races of mankind मानव-जातियां
Rachianectes *Zool.* (genus consisting of the grey whale) धूसरतिमि-प्रजाति
rachidian teeth = central teeth मध्य-दन्त
Rachiglossa *Zool.* (radula consists of rows with not more than three teeth—PH. I.557) त्रिदन्तरत्रिकाः *m.pl.*
rachilla *Bot.* (axis of a spikelet) शूकिकाक्ष *m.*
rachis 1 *Bot.* (main axis of a leaf) प्राक्ष *n.* (प्रधान + अक्ष)
2 *Zool.* (of a feather) प्राक्ष *m.*
rachitic *adj.* बालवक्र-
rachitic chest बालवक्र-वक्षस्
rachitis 1 (inflammation of the spine) मेरुकोप *m.*

2 (rickets) बालवक्र
Rachitomi *Zool.* अयुक्तकीकसा: *m.pl.*
rachitomous = temnospondylous
racial *adj.* 1 जातीय
2 *Biol.* जातिकीय
racial form *Biol.* जातिका-रूप
racial inheritance *Biol.* जातिकीय पित्रागति
racial strain *Biol.* जातिकीय विस्पगुण
R acid द अम्ल, र अम्ल
racing 1 दौड़ लगाना
2 अश्व-धावन *n.*, घुड़दौड़
racing calendar घुड़दौड़-पत्री
racing season अश्वधावन-ऋतु, घुड़दौड़ के दिन, घुड़दौड़ का समय
rack *n.* 1 (for placing things in) निलय *m.*
2 (an engine of torture) यन्त्रणा-यन्त्र *n.*
3 (the suffering produced) यन्त्रणा *f.*
rack *vb.* यन्त्रणा देना, विग्लापन (*see* afflict)
rack and pinion.mountain railways निलय-दन्तिका-पर्वत-संचान
rack and pinion screw *Phys.* निलय-दन्तिका-भ्रमि
racket *n.* 1 (a dodge or trick, a fraudulent scheme) कूटयोजना *f.*, छल *n.*, चालाकी
2 (a system of obtaining money or other advantage fraudulently or undeservedly, usually with the outward consent of the victims) कूटयोजना *f.*
racketeer *Law* (one who extorts money or advantages by threats of violence or of unlawful interference with business) बलाद्ग्रहीता (-तृ) *m.*
racking pain यन्त्रणाकारी पीडा
rack list निलय-सूची
rack one's brain सिर खपाना
rack rent *Com.* अत्यधिक भाटक
rack-renter अत्यधिक भाटकदाता
rack-renting अत्यधिक भाटकन
R.A.C. of S.T. (Regional Assistant Commissioner of Sales Tax) स.प्रा.वि.क.आ. (सहायक प्रादेशिक विक्रय-कर-आयुक्त)
racon *Radar* ('land radar beacon' used for 'blind' landing of planes) तेजोज्ञप्ति *f.*
racoon *Zool.* (related to the bear) भल्लक *m.* (भल्लक 'bear' from पञ्चरात्र)
radar (*r*ange *a*nd *d*irection *a*nd *r*ecognition) तेजोन्वेष *m.* (Japanese *dempa-tanchiki* 'electric search'), सर्वदर्शित्र *n.* (सर्वं दर्शयति 'the all-seeing')
radar antennas तेजोन्वेष-प्रातन्तु
radar height finder = mickey mouse *Radar* उच्छ्रायान्वेष *m.*
radar stations तेजोन्वेष-स्थान
Radcliffe's sibia *Aves* ब्राह्म श्रीवद
Radde's bush warbler *Aves* दक्षिण-चीन क्षुप-कूजिनी
Radde's snipe *or* eastern fantail snipe *Aves* कश्मीर व्यजन-पुच्छ पंककीर
raddle = red chalk
Radermachera *Bot.* चर्मतैल-प्रजाति
R. xylocarpa = padri tree (the oil from the wood is used in cutaneous affections—Basu) सामान्य चर्मतैल
radia 1 (an elongated cylindrical larva of the flukes) शालाक *m.* (डिम्भ)
2 अरनाडी *f.*
radial *n. Zool.* अरास्थिका *f.*
radial *adj. Math.*, *Phys.* अरीय
radial ambulacral vessel *Zool.* अरीय चरणार-वाहिनी
radial artery *Anat.* अन्वरत्नि रोहिणी
radial bundle *Bot.* पृथक्स्थित पूल
radial canal *Zool.* अरीय कुल्या
radial construction *Bot.* अरीय रचना
radiale *Zool.* 1 (a bone which articulates with the radius) अन्वरत्निका *f.*
2 (a radial plate of a crinoid) अरीय-पट्ट *m.*
3 (a bone or cartilage supporting a ray or rays in a fish's fin) अराश्रय *m.*
4 (an actinost) अरास्थि *n.*
radial fibres = radiating fibres अरतन्तु
radial field *Phys.* अरीय क्षेत्र
radial flow turbine अन्वर वाह-वरीवर्त
radialia *pl.* of radiale
radially *adv. Phys.* (along the radius) अन्वर
radially symmetrical *Bot.* अर-संमित
radially symmetrical crown *Forestry* अर-संमित छत्र
radial nerve *Anat.* अन्वरत्नि चेता
radial partitions *Zool.* अरीय विभाजन
radial pressure अरीय निपीड
radial pulse (that which is taken at the radial artery) अन्वरत्नि नाडी
radial rib *Mach.* अर-पर्शु
radial row *Bot.* अरीय पंक्ति
radials *Zool.* अरास्थिकाएं
radial section *Forestry* अरीय छेद
radial shake = ray shake *Forestry* (appears along radii—I.F.R.) अर-विपाट
radial styloid process *Zool.* अरीय शंकुवर्ध
radial symmetry *Biol.* अरीय संमिति
radial trace *Bot.* अरीय प्रदाय
radial velocity *Astron.* अरीय प्रवेग
radial vibration *Phys.* अरीय आवेपन
radial wall अरीय भित्ति
radial wire *Phys.* अरीय तन्तु
radian *n. Math.* आर *m.* (from अर radius), संचापारकोण *m.* (सं equal + चाप arc + अर radius—an angle subtended by an arc equal in length to the radius)
radian *adj. Math.* आरीय (from आर radian *n.*)
radian measure आरीय माप
radiant = radiant point *Astron.* प्रकाश-मूल-बिन्दु
radiant, radiating *adj.* तेजस्वी (-स्वin), विकीर्ण, विकिरक
radiant energy *Phys.* विकीर्ण ऊर्जा, तेज
radiant flux *Photom.* (rate of energy radiation) विकिरण-स्यन्द
radiant heat *Phys.* विकीर्ण ऊष्मा, घर्म
radiant point *Astron.* प्रकाशमूल-बिन्दु
radiant yellow = cadmium yellow
Radiata *Zool.* (having parts arranged radially) अरीयांगा: *m.pl.*
radiate *vb.* 1 विकिरण (तेजो-विकिरण)
2 *Astron.*, *Statics* विकिरण
3 *Zool.* सूर्यरश्मियों के समान विकिरण
4 *Ophthalmol.* (to expose for radiation of ultraviolet rays) पारजम्बु-रश्मि-विकिरण
radiated *adj. Phys.* विकीर्ण
radiated aggregate *Mineral.* विकीर्ण समूह
radiated pyrites विकीर्ण माक्षीक
radiating, radiant *adj.* विकिरक
radiating canal *Zool.* विकीर्ण कुल्या
radiating fibres = radial fibres
radiating power *Phys.* विकिरण-शक्ति
radiation *Phys.* विकिरण *n.*
radiation correction विकिरण-शोधक
radiation of energy ऊर्जा-विकिरण
radiation of heat ऊष्म-विकिरण
radiation of light प्रकाश-विकिरण

quotation marks उद्धरण-चिह्न
quote *vb.* 1 उत्कथन, मूलयकथन
2 (to cite a passage from) उद्धरण, उद्धरण देना, उद्धृत करना
quoting (as, the number and date of amendment) देते हुए

quoted *adj.* 1 उत्कथित
2 उद्धृत
quotidian fever एकाहिक ज्वर (ancient word from Sanskrit texts of Turkestan)
quotient *Math.* लब्धि *f.*, भागफल *n.*

(Const.)
quotient verdict *Law* लब्धि-संनिश्चय
quo warranto *Law* (literally 'by what warrant') अधिकार-पृच्छा *f.* (Const.)
Q.V. (*quod vide* 'which see') जो. दे. (जो देखिए)

R

r. (racemic) *Chem.* गु. (गुच्छिक)
R (radical) *Chem.* मू (मूल)
R, r *Phys.* (radius) त्रा, त्र (त्रिज्या)
r. (rare) *Ecol.* वि. (विरल)
r, *ρ* *Statistics* (ratio of covariance and variances) पा (अनुपात)
R. (raw) क. (कच्चा)
r *Phys.* 1 (angle of reflection) त्रा (परावर्तन-कोण)
Cf. i त्र
2 (angle of refraction) भु (भुजायन-कोण)
R (regina, rex) रा. (राज्ञी, राजा)
R (resistance) *Phys.* 1 (absolute units) र (रोध)
2 (practical units) रा
R *Phys.* (resultant) णा (परिणामी)
R (*Rhodococcus*) र.गो. (रक्तगोलाणु-प्रजाति)
R (rod) श (शलाका)
R *Biol.* (round) गो (गोल)
Y (yellow) पी (पीत)
r (wrinkled) व (वलित)
y (green) ह (हरित)
R *Phys.* (gas constant) स्था (वाति-स्थिरांक)
ρ *Phys.* (specific resistance) रो (आपेक्षिक रोध)
ρ-eliminant *Math.* त-निरसनफल
Ra (radium) *Chem.* ते (तेजातु)
R.A. (Range Assistant) प.स. (परिक्षेत्र-सहायक)
Ra-A, Ra-B (radium A, radium B) *Chem.* ते-क, ते-ख (तेजातु क, तेजातु ख)
Ra-Ac, Ra-Act (radio-actinium) *Chem.* ते-ए (तेजैजातु)
Ra-B *see* **Ra-A**
rabbit 1 शशक *m.* (hare शश), शशा
2 (colour) = broccoli brown
rabbit bandicoot शश-धानाखु
rabbit hide शशक-खल्ल

rabbit louse शशक-यूका
rabble भीड़
rabi उन्हारी, उष्णकालिक
rabic *adj.* आलर्क-
rabid *adj.* *Med.* (affected with rabies) सालर्क
rabid animal सालर्क प्राणी
rabies (from Sanskrit रभस्) = hydrophobia *Med.*, *Vet.* जलभी *f.*, आलर्क *n.*
rabi harvest उष्णकालिक सस्य, उन्हारी खेती
rabi plan उष्णकालिक योजना
rabi plan year उष्णकालिक-योजना-वर्ष
rabi procurement उष्णकालिक प्राप्ति
rabi sowing उष्णकालिक वपन, उन्हारी बोनी
rabi year उष्णकालिक वर्ष
race *n.* 1 (act of running) धावन *n.*, दौड़
2 स्पर्धा *f.*
race *vb.* धावन, दौड़ना
race *n.* 1 जाति, प्रजाति *f.* (as dist. from caste जाति)
2 रक्त *n.*
3 *Biol.* (a group or assemblage of organisms exhibiting general similarities but not sufficiently distinct from other forms to constitute a species) जातिका *f.*
4 *Ethnol.* वंश-जाति *f.* (In Bahasa Indonesia *wangsa* 'race')
race-atavism *Zool.* जाति-विपर्यय
race card घुड़दौड़ पत्रक
race-course 1 धावन-पथ *m.*
2 अश्वधावन-भूमि *f.*, घुड़दौड़-भूमि
race course manager घुड़दौड़-प्रबन्धक
race distinction जाति-भेद
race-horse जवाश्व *m.* (from Bengali), घुड़दौड़ का घोड़ा

racemate *Chem.* गुच्छीय *n.*
raceme *Bot.* एकवर्ध्यक्ष *m.* ('having one growing axis')
race-meeting घुड़दौड़-संबन्धी बैठक
raceme of verticillasters *Bot.* भ्रमियुग्म-एकवर्ध्यक्ष
racemic *adj.* (Lat. *racemus* 'a bunch of berries or grapes') *Chem.* गुच्छिक
racemic acid गुच्छिक अम्ल
racemic camphor *Chem.* गुच्छिक कर्पूर
racemic camphoric acid *Chem.* गुच्छिक कर्पूरिक अम्ल
racemization (changing into a racemic compound) गुच्छिकायन *n.*
racemose *adj.* *Bot.* एकवर्ध्यक्ष-, एकवर्ध्यक्षीय
racemosus *Bot.* *Tax.* गुच्छिल
racer 1 धावक *m.*
2 घुड़दौड़ का घोड़ा, जवाश्व
3 (yacht for racing) धावन-तरणी *f.*
4 (vehicle kept for racing) धावन-यान *n.*
races of mankind मानव-जातियां
Rachianectes *Zool.* (genus consisting of the grey whale) धूसरतिमि-प्रजाति
rachidian teeth = central teeth मध्य-दन्त
Rachiglossa *Zool.* (radula consists of rows with not more than three teeth—PH. I.557) त्रिदन्ततरंत्रिकाः *m.pl.*
rachilla *Bot.* (axis of a spikelet) शूकिकाक्ष *m.*
rachis 1 *Bot.* (main axis of a leaf) प्राक्ष *n.* (प्रधान + अक्ष)
2 *Zool.* (of a feather) प्राक्ष *m.*
rachitic *adj.* बालवक्र-
rachitic chest बालवक्र-वक्षस्
rachitis 1 (inflammation of the spine) मेरुकोप *m.*

2 (rickets) बालवक्र
Rachitomi *Zool.* अयुक्तकीकसा: *m.pl.*
rachitomous = temnospondylous
racial *adj.* 1 जातीय
2 *Biol.* जातिकीय
racial form *Biol.* जातिका-रूप
racial inheritance *Biol.* जातिकीय पित्रागति
racial strain *Biol.* जातिकीय विभ्रगुण
R acid द अम्ल, र अम्ल
racing 1 दौड़ लगाना
2 अश्व-धावन *n.*, घुड़दौड़
racing calendar घुड़दौड़-पत्री
racing season अश्वधावन-ऋतु, घुड़दौड़ के दिन, घुड़दौड़ का समय
rack *n.* 1 (for placing things in) निलय *m.*
2 (an engine of torture) यन्त्रणा-यन्त्र *n.*
3 (the suffering produced) यन्त्रणा *f.*
rack *vb.* यन्त्रणा देना, विग्लापन (*see* afflict)
rack and pinion mountain railways निलय-दन्तिका-पर्वत-संयान
rack and pinion screw *Phys.* निलय-दन्तिका-भ्रमि
racket *n.* 1 (a dodge or trick, a fraudulent scheme) कूटयोजना *f.*, छल *n.*, चालाकी
2 (a system of obtaining money or other advantage fraudulently or undeservedly, usually with the outward consent of the victims) कूटयोजना *f.*
racketeer *Law* (one who extorts money or advantages by threats of violence or of unlawful interference with business) बलादग्रहीता (-तृ) *m.*
racking pain यन्त्रणाकारी पीडा
rack list निलय-सूची
rack one's brain सिर खपाना
rack rent *Com.* अत्यधिक भाटक
rack-renter अत्यधिक भाटकदाता
rack-renting अत्यधिक भाटकन
R.A.C. of S.T. (Regional Assistant Commissioner of Sales Tax) स.प्रा. वि.क.आ. (सहायक प्रादेशिक विक्रय-कर-आयुक्त)
racon *Radar* ('land radar beacon' used for 'blind' landing of planes) तेजोज्ञप्ति *f.*
racoon *Zool.* (related to the bear) भल्लक *m.* (भल्लक 'bear' from पञ्चरात्र)
radar (*r*ange *a*nd *d*irection *a*nd *r*ecognition) तेजोन्वेष *m.* (Japanese *dempa-tanchiki* 'electric search'), सर्वदर्शित्र *n.* (सर्वं दर्शयति 'the all-seeing')
radar antennas तेजोन्वेष-प्रातन्तु
radar height finder = mickey mouse *Radar* उच्छ्रायान्वेष *m.*
radar stations तेजोन्वेष-स्थात्र
Radcliffe's sibia *Aves* बाह्य श्रीवद
Radde's bush warbler *Aves* दक्षिण-चीन क्षुप-कूजिनी
Radde's snipe *or* eastern fantail snipe *Aves* कश्मीर व्यजन-पुच्छ पंककीर
raddle = red chalk
Radermachera *Bot.* चर्मतैल-प्रजाति
R. xylocarpa = padri tree (the oil from the wood is used in cutaneous affections—Basu) सामान्य चर्मतैल
radia 1 (an elongated cylindrical larva of the flukes) शालाक *m.* (डिम्भ)
2 अरनाडी *f.*
radial *n. Zool.* अरास्थिका *f.*
radial *adj. Math.*, *Phys.* अरीय
radial ambulacral vessel *Zool.* अरीय चरणार-वाहिनी
radial artery *Anat.* अन्वरत्नि रोहिणी
radial bundle *Bot.* पृथक्स्थित पूल
radial canal *Zool.* अरीय कुल्या
radial construction *Bot.* अरीय रचना
radiale *Zool.* 1 (a bone which articulates with the radius) अन्वरत्निका *f.*
2 (a radial plate of a crinoid) अरीय-पट्ट *m.*
3 (a bone or cartilage supporting a ray or rays in a fish's fin) अराश्रय *m.*
4 (an actinost) अरास्थि *n.*
radial fibres = radiating fibres अर-तन्तु
radial field *Phys.* अरीय क्षेत्र
radial flow turbine अन्वर वाह-वरीवर्त
radialia *pl.* of radiale
radially *adv. Phys.* (along the radius) अन्वर
radially symmetrical *Bot.* अर-संमित
radially symmetrical crown *Forestry* अर-संमित छत्र
radial nerve *Anat.* अन्वरत्नि चेता
radial partitions *Zool.* अरीय विभाजन
radial pressure अरीय निपीड
radial pulse (that which is taken at the radial artery) अन्वरत्नि नाडी
radial rib *Mach.* अर-पर्शु
radial row *Bot.* अरीय पंक्ति
radials *Zool.* अरास्थिकाएं
radial section *Forestry* अरीय छेद
radial shake = ray shake *Forestry* (appears along radii—I.F.R.) अर-विपाट
radial styloid process *Zool.* अरीय शंकुवर्ध
radial symmetry *Biol.* अरीय संमिति
radial trace *Bot.* अरीय प्रदाय
radial velocity *Astron.* अरीय प्रवेग
radial vibration *Phys.* अरीय आवेपन
radial wall अरीय भित्ति
radial wire *Phys.* अरीय तन्तु
radian *n. Math.* आर *m.* (from अर radius), संचापारकोण *m.* (सं equal + चाप arc + अर radius—an angle subtended by an arc equal in length to the radius)
radian *adj. Math.* आरीय (from आर radian *n.*)
radian measure आरीय माप
radiant = radiant point *Astron.* प्रकाश-मूल-बिन्दु
radiant, radiating *adj.* तेजस्वी (-स्विन्), विकीर्ण, विकिरक
radiant energy *Phys.* विकीर्ण ऊर्जा, तेज
radiant flux *Photom.* (rate of energy radiation) विकिरण-स्यन्द
radiant heat *Phys.* विकीर्ण ऊष्मा, घर्म
radiant point *Astron.* प्रकाश मूल-बिन्दु
radiant yellow = cadmium yellow
Radiata *Zool.* (having parts arranged radially) अरीयांगा: *m.pl.*
radiate *vb.* 1 विकिरण (तेजो-विकिरण)
2 *Astron.*, *Statics* विकिरण
3 *Zool.* सूर्यरश्मियों के समान विकिरण
4 *Ophthalmol.* (to expose for radiation of ultraviolet rays) पारजम्बु-रश्मि-विकिरण
radiated *adj. Phys.* विकीर्ण
radiated aggregate *Mineral.* विकीर्ण समूह
radiated pyrites विकीर्ण माक्षीक
radiating, radiant *adj.* विकिरक
radiating canal *Zool.* विकीर्ण कुल्या
radiating fibres = radial fibres
radiating power *Phys.* विकिरण-शक्ति
radiation *Phys.* विकिरण *n.*
radiation correction विकिरण-शोधक
radiation of energy ऊर्जा-विकिरण
radiation of heat ऊष्म-विकिरण
radiation of light प्रकाश-विकिरण

radiation sickness क्षरश्मि-अस्वस्थता
radiator विकिरक *m.*
radiator thermometer विकिरक तापमान
radiatus *Bot. Tax.* अरीय
radical *adj.* 1 मूल-
2 (reaching to the ultimate source, affecting the vital principles, hence, thoroughgoing, extreme) आमूल
3 *Bot.* a मूलरुह
b भूस्थ (root leaf मूलपत्र)
4 *Math.* मूल
radical *n.* 1 मूल *n.*
2 [*often cap.*] उन्मूलक, उन्मूलनवादी (-इन्) *m.*
3 *Bot.* (one of the ultimate divisions of a growing root) मूलाग्र *m.*
4 *Chem.* मूल *n.*
5 *Chinese* (added to phonetics to indicate their meaning) अर्थांग *n.*
radical alterations आमूल परिवर्तन
radical axis *Geom.* मूलाक्ष
radical centre *Geo.* मूल केन्द्र
radical changes आमूल परिवर्तन
radical cure (of a disease) आमूल चिकित्सा
radicalism (doctrine of sweeping changes in politics) उन्मूलनवाद *m.*
radical leaf *Bot.* भूस्थ पत्र
radical mastectomy आमूल स्तनोच्छेदन
radical mastoid operation आमूल गण्डवर्ध-शल्यकर्म
radical nature, amendments of a आमूल संशोधन
radical operation आमूल शल्यकर्म
Radical Party उन्मूलक पक्ष
radical plane *Math.* मूल तल, मूल समतल
radical politician उन्मूलनवादी राजनीतिज्ञ
radical reform आमूल सुधार
radical sign *Math.* करणी-चिह्न
radical treatment आमूल चिकित्सा
radicel *Bot.* मूलिका *f.*
rootlet मूलक
radicicola *Bact.* (the species *Rhizobium radicicola*) मूलवासी (-इन्) *m.*
radicle 1 *Anat.* (any one of the smallest branches of a vessel or nerve) शाखिका,
2 *Bot.* (that part of the embryo which goes to make the root) भ्रूण-मूल *n.* (Germ. *Keimwurzel*)
radicle pocket *Bot.* भ्रूणमूल-गोह
radiferous *adj.Chem.* (containing radium) तेजातु-युक्त
radii (*pl.* of radius) त्रिज्या *f.*
radio *n.* 1 (transmission and reception without a connecting wire) वितन्तूपयोग *m.*
2 (a radio message) वितन्तु-संदेश *m.*
3 (radiogram) वितन्तु-लेख *m.*
4 (a radio receiving set) नभोवाणी *f.* (from Marathi), वितन्तुक *m.*
radio *adj.* वैतन्तुक
radio = wireless *vb. Phys.* वितन्तु-संदेशन, वितन्तु-प्रेषण
radio- 1 (radial, radially) अर-
2 (by means of radium, e.g. radiosurgery) तेज-
3 *Med.* (from or by means of radiant energy, as in radio-diagnosis) तेज-
4 वितन्तु-
radio-acoustics वितन्तु-ध्वानिकी
radioactinium *Chem.* तेजजातु *m.*
radioactivate *vb.* (to make radioactive) तेजोद्गारण
radioactive *adj.* तेजोद्गिर
radioactive bismuth *Chem.* तेजोद्गिर भ्रिदातु
radioactive emanation तेजोद्गिर निःसृति
radioactive indicator तेजोद्गिर देशक
radioactive mineral तेजोद्गिर खनिज
radioactive salt तेजोद्गिर लवण
radioactive transformation *Chem.* तेजोद्गिर परिवर्त
radioactivity 1 *Chem.* तेजोद्गिरण *n.*
2 तेजोद्गिरता *f.*
radio (wireless) apparatus वितन्तु-साधित्र
radio-balance (for the measurement of radiant heat) विकीर्णोष्म-तुला
radio beacon = wireless beacon वितन्तु-उज्ज्ञप्ति-स्थात्र *n.*
radio black *Col. Ind.* तेजः काल
radio-broadcast 1 वितन्तु-प्रसार *m.*
2 (message broadcast) वितन्तु-प्रसारित, नभोभाषण *n.*
radio-broadcasting वितन्तु-प्रसारण
radio brown *Col. Ind.* तेजो-बभ्रु
radio-chemistry तेज-रसायन
radiode (*radium* + *-ode* -द्वार; a metal container for radium) तेजद्वार, तेजातु-धान *n.*
radiodiagnosis क्षरश्मि-निदान *n.*
radiodirection finding (RDF) *Radar* तेजसा दिगन्वेषण *n.* (ते.दि.अ.)
radio-element *Chem.* तेज-तत्त्व
radio engineer वितन्तु-आभियन्ता
radio engineering वितन्तु-आभियान्त्रिकी
radio field intensity = electromagnetic field intensity
radio-frequency *Phys.* वितन्तु-बारंबारता
radiogram = radiotelegram वितन्तु-लेख = वितन्तु-संदेश *m.*
radio-gramophone नभोवाणी-सीतावाद्य
radiograph 1 (an instrument for measuring and recording solar radiation) गभस्ति-लेखित्र *n.* (गभस्ति a sunbeam)
2 (X-ray photograph) क्षरश्मि-चित्र *n.*
radiograph *vb.* 1 (to send a radiogram) वितन्तु-संदेशन
2 (to take an X-ray photograph) क्षरश्मि-चित्रण (क्ष-रश्मि X-ray)
radiographer क्षरश्मि-चित्रक *m.* (X-ray क्ष-रश्मि)
radiographic examination क्ष-रश्मि-परीक्षण
radiographic work क्ष-रश्मि-कार्य
radiography क्षरश्मि-चित्रणा *f.* (क्ष-रश्मि X-ray)
Radiolaria *Zool.* (having radiating threadlike pseudopodia) अरसूत्रपाद-गण *m.*
radiolarian अरसूत्रपाद *m.*
radiolarian ooze अरसूत्रपाद-निकर्दम
radio-lead *Chem.* (radium lead) तेज-सीस
radiolite *Petrog.* (made up of radiating needles) अराश्म *m.*
radio-location = radar तेजसा-स्थित्यन्वेषण *n.* = तेजोन्वेष *m.*
radiological *adj.* क्ष-रश्मिक, क्ष-रश्मिकीय
radiological anatomy क्षरश्मि-शारीर
radiological department क्षरश्मि-विभाग
radiological examination क्षरश्मिक परीक्षण
radiological physiology क्ष-रश्मि-दैहिकी
radiological work क्षरश्मिक कार्य
radiologist क्ष-रश्मिक, क्षरश्मि-विज्ञ *m.*
radiology (the science of radioactive substances and X-rays) क्षरश्मि-विज्ञान *n.*, क्ष-रश्मिकी *f.*
radiolucent *adj.* आपार-रश्मि [X-rays or other forms of radiation can get through partly (आ ईषदर्थे) or wholly (आ समन्तात्)]
radio-man = radio operator वितन्तु-चालक *m.*
radiometer *Phys.* विकिरण-मान *m.* (विकि-

रण radiation)
radiometry *Phys.* विकिरण-मिति *f.*
radio-micrometer *Phys.* (for measuring intensity of radiation) विकिरण-अणुमान
radio operator वितन्तु-चालक
radiopaque *adj.* (X-rays and other forms of radiation cannot get through) नपार-रश्मि
radioparent *adj.* पार-रश्मि
radiophone *Radio* (a transmitting set for radiotelephony) वितन्तुभाष *m.*
radiophony वितन्तु-भाषिकी *f.*
radiophotograph वितन्तु-भाचित्र *n.*
radiophotography वितन्तु-भाचित्रणा *f.*
radio pulse तेज-स्पन्द *m.*
radio receiver = receiving set नभोवाणी *f.*
radio red *Col. Ind.* तेजो-रक्त
radio reflections तेज-परावर्तन
radioscope *m.* (for detecting a radio-active तेजोद्गिर substance) तेजोद्गिरेक्ष *m.*
radioscopy 1 (observation by radiant energy) तेजेक्षा *f.*
2 क्षरश्मीक्षा *f.*
radio set नभोवाणी-यन्त्र *n.*
radio signal तेज-संज्ञप्ति
radio-sonic *adj.* वितन्तु-स्वनिक
radio-surgery तेज-शल्य
radio-symmetrical *adj. Bot.* अर-संमित
radio-symmetrical flower *Bot.* अर-संमित पुष्प
radio-talk नभोवाणी-वार्ता
radio-technology वितन्तु-प्रौद्योगिकी
radio-telegram = radio-gram
radio-telegraph = wireless telegraph
1 *n.* वितन्तु-दूरलिख
2 *vb.* वितन्तु-संदेशन
radio-telegraphy = Hertzian telegraphy = wireless telegraphy वितन्तु-दूरलिखा
radio-telephone = wireless telephone वितन्तु-दूरभाष
radio-telephony = wireless telephony वितन्तु-दूरभाषणा
radio-thallium = radium C *Chem.* तेज-लिश्धातु = तेजातु ग″
radiotherapy क्षरश्मि-चिकित्सा *f.* (क्ष-रश्मि X-ray)
radio-thorium *Chem.* तेज-हसातु
radio transmitter = transmitting set वितन्तु-पारेषित्र *n.*
radiotron = audion
radio tube = electron tube विद्युद्णु-नाल
radio valve नभोवाणी-कपाट, नभोवाणी-दीप
radio vision *Elec.* वितन्तु-दर्शन
radio wave वितन्तु-तरंग
radio yellow *Col. Ind.* तेजः पीत
radish (*Raphanus sativus*) मूलक *n.* (B.,N.,M.) मूळी
radium *Chem.* तेजातु *m.*
r. A,B,C,D,E,F तेजातु क,ख,ग,घ,ङ,च
r. bath (a bath the water of which is impregnated with a radioactive substance) तेजातु-तापन
r. C″ तेजातु ग″
r. D तेजातु घ
r. E तेजातु ङ
r. emanation तेजातु-निस्सृति
radon तैजसाति
r. F तेजातु च
r. G तेजातु छ
r. heat तेजातु-ऊष्मा
r. lead तेजातु सीस
r. Ω तेजातु ह
r. preparation तेजातु-निर्मिति
r. therapeutics = radiotherapy
r. therapeutist तेजातु-चिकित्सक
r. vermilion तेजातु हिंगुल
radiumization *Chem.* तेजायन *n.*
radiumize *vb. Chem.* तेजायन, (to subject to the action of radium) तेजातु-प्रभावन
radius 1 *Math.* त्रिज्या *f.*, अर *m.*, अर्ध-व्यास *m.*
2 क्षेत्र *n.*, घेरा
within a radius of के घेरे में, के क्षेत्र में
3 *Anat.* अन्वरत्नि *m.*
4 (of a sea-urchin) अर *m.*
radius of curvature *Math.* वक्रता-त्रिज्या, वक्रता-अर
radius of gyration वलयन-त्रिज्या
radius of particles लवों की त्रिज्या
radius of the base आधार-त्रिज्या
radius vector *Math.* सदिश-त्रिज्या
radix 1 *Math.* मूलांक *m.*
2 = root *Pharm.* मूल *n.*
radix aortae *Zool.* महारोहिणी-मूल
radix fraction *Math.* मूलांक-भिन्न
radome = blister *Radar* (antenna housing) प्रावार *m.* (प्रातन्तु-प्रावार)
radon *Chem.* तैजसाति *m.*
radula (Lat. 'scraper') *Zool.* रेत्रिका *f.* (a rasping organ)
radular sac *Zool.* रेत्रिका-स्यून
radulaspore *Mycol.* (a spore on a sterigma कणीवृन्त) प्रवृन्तबीजाणु
raffia 1 (the fibre) वज्रतन्तु *m.*
2 (the raffia palm) वज्रतन्तु-ताल *m.*
raffia palm (*Raphia ruffia*, it is of considerable economic importance on account of the strong fibre obtained from its leafstalks) वज्रतन्तु-ताल
raffinase तूलशर्करेद *m.*
raffinose = cotton sugar तूल-शर्करा *f.*
raffles देवक्रीडा *f.*, तीनपत्ती
Rafflesia *Bot.* पुष्पमात्र-प्रजाति (*see* Rafflesiaceae)
R. arnoldi (a leafless plant with huge flowers which attain a diameter of three feet) विशाल पुष्पमात्र
Rafflesiaceae *Bot.* (parasitic plants producing no stems or leaves, the flowers issuing from the host) पुष्पमात्र-कुल *n.*
Raffles's green-billed malkoha *Aves* मलयक हरित-चञ्चु कैरात
Raffles's gymnura *Mamm.* मलयक चर्म-पुच्छ
raft (a float) उडुप *m.* (from महाभारत), बेड़ा
rafter धरण *n.*
beam धरणी, कड़ी, शहतीर
joist धरणिका, कड़ी
rafting उडुप-प्लवन *n.*, बेड़ा चलाना
rafting stream *Forestry* उडुपप्लवन-नदी, बेड़े योग्य नदी
raft section उडुप-खण्ड, बेड़े का भाग
raftsman उडुपप्लावक *m.*, बेड़े वाला
raft wood उडुप-काष्ठ, बेड़े की लकड़ी
rafūgar तुन्नवाय *m.* (तुन्न "फटे हुए को" वाय: "बुनने वाला")
rag चीर *n.*, चिथड़ा
rag-bleacher चीर-श्वेतक
ragged *adj.* चीर्ण, चीरित
ragged robin (*Geranium robertianum*) रक्त कषायमूल *m.*
ragged school अकिंचन-पाठशाला (*see* school)
raging torrent *Geog.* नादिनी वेगधारा
rag jag (*Chenopodium album*) वास्तु *n.* (M.W.), बथुआ
rag paper 1 चीर-पत्र
2 = golden grain (*Verbascum thapsus*) स्वर्णधान्य *m.*
rag-sorter चीर-पृथक्कार
ragweed चीरतृण *n.*
ragwort कन्थापर्ण *m.*
raid *n.* (sudden attack or invasion)

सहसाक्रमण *n.*
raid *vb.* सहसाक्रमण करना
Raiidae *Zool.* पृथिका-वंश *m.*
rail *n.* 1 (a bird) कुक्कुटी *f.*
2 *Rly.* (iron bars) अयोवंश, वंशक *m.*, पटड़ी
3 संयान, अयोयान *n.*
rail and river borne trade संयान और नदी व्यापार
rail bond *Rly.* (an electrical connection across a joint) अयोबन्ध *m.*
rail-borne traffic संयान-यातायात
rail-carriers *Rly.* वंशक-वाहक
rail cum sea route संयान एवं समुद्र मार्ग
rail-cum-steamer route संयान और वाष्पनौका मार्ग
rail-cum-tramway ticket संयान और रथ्यायान पत्रक
railfare संयान-भाटक, रेल-भाड़ा
rail-head *Rly.* (the point upto which rails have been laid) पथ-सीमा *f.*
railing लोह-वृति *f.*, जंगला
rail journey संयान-यात्रा
rail-motor अयोमार्ग-वहित्र
rail priority संयान-पूर्वता
rail-road 1 संयान-पथ, अयोमार्ग *m.*
2 संयान *n.*
railroad bridge संयान-सेतु, रेल का पुल
railroad car अयोमार्ग-यान
railroad services संयान-चर्याएं
railroad yard संयान-प्रांगण
rail ticket संयान-पत्रक
rail trade संयान-व्यापार
rail-truck संयान-वाही
railway 1 संयान *n.* (train, series of carriages), रेल
2 अयोमार्ग (iron way), लोहमार्ग *m.*
railway accident संयान-दुर्घटना
Railway Accounts Officer संयान-लेखा-अधिकारी
Railway Act संयान-अधिनियम
railway administration संयान-प्रशासन
railway advice संयान-सूचना
Railway Audit Office संयान-लेखापरीक्षालय
railway authority संयान-प्राधिकारी
Railway Board संयान-मण्डल
railway bookstall संयान-पुस्तक-विक्रयणी
railway car अयोमार्ग-यान
railway carriage संयान-वाहन
railway cash guard संयान-रोक-रक्षी
railway charges संयान-प्रभार, संयान-व्यय
railway clearing account संयान-समाशोधन-लेखा
railway clearing accounts office संयान-समाशोधन-लेखा-कार्यालय
railway company संयान-समवाय
railway concessions संयान-परिमोक
railway construction अयोमार्ग-निर्माण
Railway Cooperative Stores संयान-सहकारि-विक्रयागार
railway creeper *Bot.* घण्टा-वल्लरी, घण्टा-पुष्प-वल्लरी
railway crossing अयोमार्ग-लंघन (लंघन ancient word)
railway dispensary संयान-औषधालय
railway district संयान-मण्डल, रेल-भाड़ा
railway employee संयान-कर्मचारी
railway enclosures संयान-संवृति
railway engine संयान-यन्त्र
railway engineer संयान-अभियन्ता
railway engineering संयान-आभियान्त्रिकी
railway exchange accounts संयान-विनिमय-लेखा
railway fare संयान-भाटक
railway freight संयान-वस्तुभाटक
railway goods clerk संयान-वस्तु-लिपिक
railway gradient अयोमार्ग-प्रावण्य
railway guard संयान-रक्षी
railway hospital संयान-चिकित्सालय
railway in cutting कृत्त अयोमार्ग
railway institute (it is a club for the staff) संयान-गोष्ठी
railway invoice संयान-बीजक
railway label संयान-नामपत्र
railway land संयान-भूमि
railway line संयान-मार्ग, अयोमार्ग *m.*
railway matters संयान-विषय
railway note संयान-पत्र
railway officer संयान-अधिकारी
railway parcel संयान-परिवेष्ट
railway parcel office संयान-परिवेष्ट-कार्यालय
railway police संयान-आरक्षी
railway project संयान-परियोजना
railway provident fund संयान-भविष्य-निधि
railway receipt (R.R.) संयान-प्राप्ति (सं.प्रा.)
railway refreshment car संयान-आहार-यान
railway refreshment room संयान-भोजनालय, संयान-जलपान-कोष्ठ
railway refreshment room licence संयान-जलपान-कोष्ठ-अनुज्ञप्ति
railway restriction संयान-आयन्त्रण
railway risk संयान-दायित्व
railway route संयान-मार्ग
railway saloon अधियान
railway servant संयान-सेवक
Railway Services (Classification, Control and Appeal) Rules संयान-सेवा (वर्गीकरण, नियन्त्रण तथा पुनरावेदन) नियम
railway shares संयान-अंश
railway siding संयान-पथिका, अयःपथिका
railway sleeper संयान-शायी
railway staff संयान-कर्मचारिवर्ग
railway station संयान-स्थान, स्टेशन
railway station staff संयान-स्थान-कर्मचारी
railway stitch = lazy daisy stitch आशु सीवा
railway system संयान-संहति
railway ticket = ticket संयान-पत्रक
railway time संयान-समय
railway track संयान-पथ
railway train संयान, अयोमार्ग-संयान
railway transport संयान-परिवहण
railway traveller संयान-यात्री
railway tribunal संयान-न्यायाधिकरण
railway truck संयान-वाही
railway tunnel संयान-सुरंगा
railway wagon संयान-वाहन
railway warrant संयान-अधिपत्र
railway warrant form संयान-अधिप्रपत्र
rain वर्षा *f.*
rain-born *adj. Geog.* वर्षाजात, वृष्टिज
rainbow इन्द्रधनु *n.*
rainbow orange *Col. Ind.* इन्द्रधनु नारंग
rainbow red *Col. Ind.* इन्द्रधनु रक्त
rainbow scarlet *Col. Ind.* इन्द्रधनु शोण
rainbow trout चित्र-कर्बुरी
rainette green (a colour, greenish-yellow पीतहरि in hue, of low अव saturation) अवपीतहरि
Rainey's corpuscles = Sarcocystis miescheri
rain factor वर्षा-कारक
rainfall वर्षा *f.*, वर्षापात *m.*
rainfall auxiliary वर्षा-उपकारक *m.*
rainfall chart वर्षा-रेखाचित्र
rainfall constant वर्षा-स्थिरांक
rainfall curve वर्षा-वक्र
rainfall data वर्षा-न्यास
rainfall distribution वर्षा-विस्तार
rainfall efficiency वर्षा-प्रभाविता
rainfall factor वर्षा-कारक
rainfall intensity वर्षा की मात्रा
rainfall normal वर्षा-अभिलम्ब
rainfall recording station वर्षाभिलेखन-स्थान

rainfall registration वर्षा-लेखन
rainfall station वर्षा-स्थान
rainfall statistics वर्षा-समंक
rainfall table वर्षा-सारणी
rain forest वर्षा-वन
rain-gauge वर्षमान *m*. (from अर्थशास्त्र of कौटल्य २.५)
rain-gauge platform वर्षमान-मञ्च
rain-gauge station वर्षमान-स्थान
rain indicator वर्षा-निर्देशक
rain-making *adj*. वर्षा-कारी (-इन्)
rain-proof *adj*. अवर्षाप्रवेश, वर्षा-सह
rain-quail वर्षा-वर्तिका
rains weeding वर्षा-निर्दाण, बरसात की निंदाई
rain tree = Pithecolobium saman
rain water वर्षा-जल, बरसात का पानी
rain-water pipes वर्षाजल-नाड
rainy days वर्षा-दिन
rainy torrent देवनदी
raise *vb*. 1 उठाना, उन्नयन, ऊंचा करना, बढ़ाना (Const.)
2 (to excite) उभारना, उत्तेजित करना
3 (to build up; to erect) बनाना, खड़ा करना
4 (to levy) उगाहना
5 (to get together or obtain for use or service) भरती करना (Const.)
6 उत्पन्न करना
7 (to bring to notice, as to raise a point of order) उठाना
8 (to elevate in rank, dignity or the like) उन्नयन
9 (to increase...) बढ़ाना
10 *Law* (to institute, create or establish, as to raise a use) चलाना, आरम्भ करना
11 (to end the operation of) हटाना
12 (as, a fund) इकट्ठा करना
13 *Textiles* उद्रोमण
raise a blockade समवरोध हटाना
raise an army सेना भरती करना, सैन्य-संग्रहण
raised beach उन्नत वालुतट
raised blanket उद्रोमित कम्बल
raised figures *Textiles* उठे हुए चित्र, उत्थित चित्र
raised satin stitch उद्भृत काशुक सीवा
raised tension *Ophthalmol*. उच्च आतति
raise money धन उगाहना
raise objections आपत्ति उठाना
raise substantially the same issues सारतः वही प्रश्न उठाना

raising 1 उन्नयन *n*., ऊंचा करना, बढ़ाना
2 (of forces) संग्रहण *n*., भरती करना
3 (of cloth) उद्रोमण *n*. (*further see* raise)
raising charges *Textiles* उद्रोमण-व्यय
raising debit विकलन बढ़ाते जाना
raising fillet *Textiles* उद्रोमण-पट्टी
raising of the boiling point बुद्बुदांक-उन्नयन
raisin purple (a colour, reddish blue-red नीलातिरक्त in hue of high उद् saturation and low नि brilliance) न्युन्नीलातिरक्त
raison d'ètre (reason or justification for existence) अस्तित्व-कारण *n*.
Raja *Zool*. पटमीन-प्रजाति
R. blanda (Lat. *blanda* 'smooth') चिक्कण पटमीन
R. nasuta सामान्य पटमीन
Rajidae (Lat. *raia* 'ray') पटमीन-वंश *m*.
Rajputana *Geog*. राजस्थान
Rajputana spotted-grey creeper *Aves* राजस्थान वृक्ष-सर्पी
Rajshahi *Geog*. वरेन्द्र *m*.
rake *n*. (an implement used for gathering hay, stirring and spreading earth, etc.) संकिर *m*. (सं + √ कॄ 'to scatter, to throw up in a heap'), पांचा
rake *vb*. संकिरण
raker *Zool*. = gill-raker संकिर *m*.
rale *Med*. (an adventitious sound, usually of morbid origin) आगन्तुक-ध्वनि, आगन्तुक *m*.
ronchus शुष्कागन्तुक
crepitations आर्द्रागन्तुक
Rallidae *Aves* जलकुक्कुट-वंश *m*. (जलकुक्कुट ancient word)
Ralliformes *Zool*. कुक्कुटी-गण *m*.
Rallina *Aves* चित्रांग-प्रजाति (चित्रांग 'spotted body'—abdomen and under parts barred black and white. चित्रांग ancient name)
Rallus *Aves* जलकुक्कुटी-प्रजाति (जलकुक्कुटी ancient word)
R. aquaticus श्वेतकण्ठ-जलकुक्कुटी
ram मेष *m*., मेंढा
Ram = Aries *Astron*. मेष *m*.
ramal *adj*. *Bot*. उच्छाखीय (ramus उच्छाखा)
Ramalina *Bot*. (*ramus* 'branch'— because it is fruticose: McLean I.375) शाखिल-प्रजाति

R. scopulorum (*scopulosus* 'rocky') शैल-शाखिल
Raman effect *Optics* (the wave length of some of the scattered rays is changed प्रविक्षिप्त तरंगायाम-परिवर्तन- प्रभाव) रमण-प्रभाव
rambling *adj*. विभ्रमणकारी (-इन्)
ramdohrite सीराञ्जश्वीज *m*. (सी- for सीस lead, र- for रजत silver, अञ्ज- for अञ्जन antimony, श- for शुल्वेय sulphide, -इज for खनिज mineral)
ramenta *Bot*. (hairlike covering of young leaves) रोमावरण *n*.
ramentum of hairs *Bot*. रोमावरण *n*.
ramentum of scales *Bot*. शल्कावरण *n*.
Rameses = Yale blue
ramie (the strong, lustrous fibre, marketed in the form of China grass) चीनघास-तन्तु *m*.
ramie fibre चीनघास-तन्तु
Ramier blue (a colour, bluish red-blue रक्तातिनील in hue, of low अव saturation and low नि brilliance) न्यवरक्तातिनील
ramification *Bot*. शाख्यन *n*. (from शाख्य ancient word), शाखा निकलना
ramified *adj*. शाख्यित, शाखी
ramified trachea *Zool*. शाखी श्वासनाल
ramify *vb*. *Bot*. शाख्यन
ramifying system शाख्यन-संहति
rami gastrici *Anat*. जठरोपचेता, जठरगा उच्छाखा
rami grass = China grass (*Boehmeria nivea*) चीनघास *m*.
rami pulmonales *Anat*. फुप्फुसगा उच्छाखा
rammelsbergite रूपद्विनेपिज *m*. (रूप- for रूपक nickel, द्विनेप- for द्विनेपाल्येय diarsenide, -इज for खनिज mineral)
rammer निभरक *m*.
ramming निभरण *n*. (निपीड्य भरण to fill by pressing)
ramose *adj*. (branched) *Bot*. शाखी (-इन्)
ramosus *Bot*. *Tax*. (with many branches) प्रशाखी
ramp 1 *Rly*. (a sloping way) प्रवणी *f*.
2 *Geol*. (thrust संभंग having a high उद् angle of dip) उद्भंग *m*. (*see* fault)
rampant *adj*. उग्र, प्रचण्ड
rampart प्राकार *m*. (from महाभारत)
Ramphalcyon *Aves* गुरुतुण्ड-प्रजाति (a very strong, large गुरु bill तुण्ड. Cf. Hindi गुरदल)
Ramphastidae *Zool*. तनुचञ्चु-वंश *m*.

Ramphastides (suborder) तनुचञ्चु-अनुगण *m.*

Ramphastos *Zool.* (Gk. *rhamphos* 'curved beak.' Genus of toucans which have a light and thin-walled beak) तनुचञ्चु-प्रजाति

Ramsay's bar-wing *Aves* कारण्य-रमणी

Ramsay's golden-throated barbet *Aves* तनुश्री स्वर्ण-कण्ठ पिप्पल

Ramsden eyepiece ('an eyepiece in which cross-wire measurements are to be made'—Chambers) तिरस्तन्तु नेत्रवीक्ष, (a positive eyepiece) धन नेत्रवीक्ष

ramsons = **Allium ursinum** ऋक्ष-पलाण्डु *m.*

Ramtek *Geog.* (North of Nagpur) रामगिरि *m.* (of मेघदूत)

ramulus = **branchlet** शाखिका *f.*

ramus 1 उच्छाखा *f.*

2 *Anat.* = **cornu** शृंग *n.*

3 *Anat.*, *Zool.* (the posterior or more or less vertical or ascending part of the lower jaw) हनूच्छाखा *f.*

4 (branch of a nerve) उपचेता *f.*

5 (a branch; a projecting part or elongated process) उच्छाखा *f.*

6 (barb of a feather) पत्रवाल *m.*

ramus cardiac हृदयोपचेता

ramus cardiacus (goes to the heart) हृदयगा उच्छाखा

ramus communicans (connecting nerve bundle) योजी चेतापूल *m.*

ramus descendens *Zool.* अवरोही उच्छाखा

ramus laryngeus (ends in the larynx) घोषित्रगा उच्छाखा, घोषित्रोपचेता

ramus of the lower jaw *Zool.* अधोहनु-उच्छाखा

ramus ophthalmicus profundus *Zool.* गभीर चाक्षुष उपचेता

ramus ophthalmicus superficialis *Zool.* तलोपरिक चाक्षुष उपचेता

Rana *Zool.* (a genus including frogs) मण्डूक-प्रजाति

R. **aesopus** = **gopher frog** भूखन मण्डूक

R. **esculenta** भक्ष्य मण्डूक

R. **fusca** कपिश मण्डूक

R. **temporaria** = **European frog** हरिवर्ष-मण्डूक

R. **tigrina** चित्र मण्डूक

Ranales *Bot.* जीर-गोत्र *n.*

rancid *adj.* दुर्वास

rancid cream दुर्वास संतानिका

rancidity दुर्वासता *f.*

rancour बद्धमूल शत्रुता *f.*

Randia *Bot.* मदन-प्रजाति

R. **densiflora** (cymes many-flowered) घनपुष्प मदन

R. **dumetorum** (common emetic nut) सामान्य मदन (B.,N., Ben. Hin. Mar. मदन, Guj. *mindhal*, Tel. मदनमु, M.P. *mainphal*)

R. **longiflora** (branches with hooked thorns—Basu) वक्रकण्ट मदन

R. **longispina** (*longi*- दीर्घ + *-spina* -कण्ट) दीर्घकण्ट मदन

R. **malabarica** केरल-मदन

R. **nutans** नत मदन

R. **tetrasperma** (*tetrasperma* 'bearing four seeds' चतुर्बीज) चतुर्बीज मदन

R. **tomentosa** (corolla densely hairy—Basu) रोमदली मदन

R. **uliginosa** (grey emetic nut) पिण्डालुक मदन (Nadk. पिण्डालुक, Basu, Hin. पिण्डालु, Guj. *pinglu*, Mar. *pendhari*, Kon. *pindara*, Kumaon *pindaru*)

random *adj.* 1 यदृच्छा-, यादृच्छिक

2 *Statistics* (having an equal chance of being chosen) समसंभाविक

random *n.* *Printing* (a sloping board) प्रवणिका *f.* (प्रवण slope)

random assortment समसंभाविक वर्गीयण

randomization *Statistics* समसंभाविकन *n.*

random method *Statistics* समसंभाविक रीति

randomness *Statistics* समसंभाविता *f.*

random number *Statistics* समसंभाविक संख्या

random recombination *Zool.* यादृच्छिक पुनःसंयोजन

random sample *Statistics* समसंभाविक न्यादर्श

random sample surveys समसंभाविक न्यादर्श-समधीक्षण

random sampling *Statistics* समसंभाविक न्यादर्शन

random sampling method *Statistics* समसंभाविक न्यादर्शन

random selection *Statistics* समसंभाविक प्रवरण

random throws स्वेच्छ क्षेप (स्वेच्छ arbitrary)

R. and R. scheme (relief and rehabilitation scheme) सहायता और पुनर्वास योजना, स.पु. योजना

range 1 परिसर *m.*, सीमा *f.*, गोचर *m.* (field क्षेत्र)

2 अभिसीमा *f.* (अभितः on both sides)

3 श्रेणी *f.*

4 (in the Police Dept.) परिक्षेत्र *n.*

5 *Forestry* (a territorial executive forest charge—I.F.R.) परिक्षेत्र *n.*

6 *Gun. see* rifle range

7 *Math.* विस्तार, गोचर (as of values), परास *m.* (as of projection)

8 *Phys.* गोचर, परास *m.*, क्षेत्र *n.*

9 *Statistics* विस्तार, गोचर *m.*

range appliances लक्ष्यवेध-उपकरण

range assistant *Forestry* परिक्षेत्र-सहायक, सहायक क्षेत्रप

range assistant's circle परिक्षेत्र-सहायक का वृत्त

range clerk *Forestry* परिक्षेत्र-लिपिक

Range Deputy Inspector-General परिक्षेत्र-उप-महानिरीक्षक

range engineer परिक्षेत्र-अभियन्ता

range finder *Gun.* (used to determine the distance of an object to be hit) परास-सूचक *m.*

range management *Forestry* परिक्षेत्र-प्रबन्ध

range management plan परिक्षेत्र-प्रबन्धाधियोजना

range of age = **age gradation** *Forestry* वयःश्रेणी

range of distances *Photog.* दूरतावधि

range office *Forestry* परिक्षेत्र-कार्यालय

Range Officer *Forestry* परिक्षेत्राधिकारी

range of gun *Mil.* शतघ्नी-गोचर, शतघ्नी-परास

range of mountains पर्वत-माला *f.*

range of points *Math.* बिन्दु-माला *f*

range of projection *Math.* प्रक्षेप-परास

range of temperature ताप-सीमा, ताप-अभिसीमा

range of t[he] ultramicroscope पारा-ण्वीक्ष-क्षेत्र

range of values *Math.* अर्घ्य-गोचर

range of variation *Statistics* विचरण-विस्तार

range orderly *Forestry* परिक्षेत्र-आदेशवाहक

range-oscilloscope *Radar* गोचर-प्रदोलेक्ष

range pole = **flag pole**

range practices लक्ष्याभ्यास, क्षेत्राभ्यास

ranger *Forestry* क्षेत्रप *m.*

ranges of the Himalayas हिमालय-श्रेणी

range staff *Forestry* परिक्षेत्र-कर्मचारिवर्ग
range stock register *Forestry* परिक्षेत्र-संनिधि-पञ्जी
range subordinates *Forestry* परिक्षेत्र-अधरिक
Rangifer *Zool.* वाहमृग-प्रजाति
R. caribou वाहकुरंग वाहमृग
R. tarandus (reindeer) सामान्य वाहमृग
ranging *n.* 1 *Radar* (finding out the range) गोचरान्वेषण *n.*
2 (as in: sound ranging) मूलान्वेषण *n.*
ranging *adj.* विचरक
ranging and detection (by radar) गोचरान्वेषण और उपलम्भन
ranging out *Surv.* पंक्तिबन्धन *n.*
ranging pole = flag pole
Rangoon *Geog.* पुष्करवती-नगर *n.*
Rangoon bean (*Phaseolus lunatus*) चिपिटशिम्ब *m.*
Rangoon creeper (*Quisqualis indica*) ब्राह्मवल्ली *f.*
Rangoon jasmine = Rangoon creeper
rani- *Zool.* मण्डूक-
Ranidae *Zool.* मण्डूक-वंश *m.*
Ranidens *Zool.* (Lat. *rana* 'frog' कोक) एकांगुलकोक-प्रजाति
raniform *adj.* *Zool.* मण्डूकरूप
Raninae *Zool.* (a subfamily) मण्डूकानुवंश *m.*
ranine *adj.* *Zool.* माण्डूक्य
ranivorous *adj.* *Zool.* मण्डूकभुक्
rank *n.* 1 (a row or line) पंक्ति *f.* (Const.)
2 (a social class) श्रेणी *f.*
3 (grade of official standing) पदस्थिति *f.*
position स्थिति
status प्रास्थिति
4 (degree of dignity, eminence, etc.) कोटि *f.*
5 *Drill* पंक्तिः *f.*
6 *Statistics* (relative position in series) अनुस्थिति *f.*
rank *adj.* (Fr. *prolifique*) प्रचुर, अत्यधिक, अतिमात्र
rank *vb.* *Scots Law* क्रमन्यास करना
rank and file 1 (the whole body of common soldiers including corporals) साधारण सैनिक
2 (those constituting the body of a party, society or nation as distinct from its leaders) जनसाधारण *m.*

rank correlation *Statistics* अनुस्थिति-सहसंबन्ध
ranked *adj.* श्रेणी-बद्ध
ranker (promoted from the ranks) निम्नोन्नीत *m.*
rank growth अत्यधिक वृद्धि
ranking *Psychol.* (arranging in order of merit) क्रमविन्यास *m.*
ranking method *Psychol.* क्रमविन्यास-रीति
ranking of creditors उत्तमर्णों का क्रमन्यास
rank of officer अधिकारी की पदस्थिति
ranks *Mil.* 1 (the army) सेना *f.*
2 (the body of privates as distinguished from officers) सामान्य सैनिक
rank vegetation प्रचुररोही पेड़पौधे
Rann of Cutch = Runn of Cutch
Ranodon sibericus *Paleontol.* (Lat. *rana* 'frog') शिवावर्त मण्डूकदन्त
ransom *n.* निष्क्रय *m.*
ransom *vb.* निष्क्रयण, धन देकर छुड़ाना
ransom bill = ransom bond *Law* निष्क्रय-बन्ध
ransom contract *Law* निष्क्रय-संविदा
ransom debt *Law* निष्क्रय-ऋण
ranty tanty = field sorrel (*Rumex acetosella*) क्षेत्र-चुक्रिका *f.*
ranula *Med.* (a cystic tumour beneath the tongue—Dorland) अधोजिह्वार्बुद *m.*
Ranunculaceae *Bot.* नवनीतचष-कुल *n.*
Ranunculus *Bot.* (genus of buttercups) नवनीतचष-प्रजाति
R. aquatilis *var.* trichophyllus = R. trichophyllus
R. arvensis (goldweed, yellow-cup) पीत नवनीतचष
R. asiaticus (Asiatic crowfoot) जम्बुद्वीप-नवनीतचष
R. bulbosus = bulbous buttercup कन्दी नवनीतचष
R. cabulicus = R. muricatus
R. chinensis = R. pensylvanicus
R. falcatus (fruit with a long beak —Basu) चञ्चुफल नवनीतचष
R. ficaria उदुम्बराभ नवनीतचष
R. flammula (lesser spearwort लघु-कुन्तपर्णी) लघुकुन्त नवनीतचष
R. fluitans (*fluitans* 'floating' प्लावी) प्लावी नवनीतचष
R. indicus = R. sceleratus
R. lingua (great spearwort, sparrow weed, spear crowfoot) (leaves are sometimes tongue-shaped—Basu) जिह्वापर्ण नवनीतचष
R. muricatus (fruit spinous—Basu) शल्यफल नवनीतचष
R. pensylvanicus (it is used to raise blisters—Basu) उदस्फोट नवनीतचष
R. pusillus (lesser spearwort) लघु नवनीतचष (*pusillus* 'puny, small, weak, slender')
R. repens = creeping buttercup सर्पी नवनीतचष
R. sceleratus (celery-leaved buttercup, celery-leaved crowfoot, marsh crowfoot, water celery) कच्छ-नवनीतचष
R. trichophyllus (water crowfoot, water fennel) जल-नवनीतचष
R. tuberculatus = R. arvensis
Ranvier *see* node of Ranvier
R.A.O. (refund adjustment order) प्र. सं.आ. (प्रत्यर्पण-समायोजन-आदेश)
Raoult's law *Physical Chem.* (law expressing the relative lowering of the vapour pressure of a liquid by a dissolved nonvolatile substance) वाष्प-निपीडनिम्नन-नियम
Raoult's method *Physical Chem.* (the method of determining the molecular weight of a dissolved substance by the extent to which it depresses the freezing point of the solvent) अपिश्यान-निम्नन-रीति
rapacious *adj.* 1 बलाद्ग्राही (-इन्)
2 (subsisting on prey) हिंस्र, प्रसह
3 (ravenous, voracious) गृध्नु, औदरिक झाड़खाऊ, घाउघप
rapacious bird प्रसह पक्षी
rapakivi (Finnish *rappakivi* 'rotten stone') शीर्णाश्म *m.*
rapakivi texture शीर्णाश्म-वयन
rape 1 = Brassica napus
2 (seed) श्वेतसर्षप *m.*
rape 1 *Law* (I.P.C.) बलात्कार *m.*, धर्षण *n.* (*see* adultery)
2 (violent seizure, robbery) लुण्ठन *n.*, लूट-खसोट
rape and mustard राई और सरसों
rape oil राजिका-तैल
rapeseed श्वेतसर्षप *m.*, श्वेत सरसों
Raphanus *Bot.* मूलक-प्रजाति
R. sativus (garden radish, radish) सामान्य मूलक (B.,N.,M. मूल्क, Ben. *mula*, Mar. मुळा, Hin. मूली, Tam.

Tel. Mal. *mullangi*)
raphe = suture
Raphia *Bot.* बृहत्ताल-प्रजाति
R. ruffia (raffia palm) वज्रतन्तु बृहत्ताल (*for explanation see* raffia palm)
R. taedigera (this palm has the largest leaf on record: the blade may measure 19 to 22 metres in length by 12 metres in breadth—McLean I.956) सामान्य बृहत्ताल
R. vinifera (yields palm wine) मदिरा-बृहत्ताल
raphides *Bot.* (needle-shaped crystals of calcium oxalate) सूचीस्फट *m.*
Raphidiophrys *Zool.* सूचीगोला-प्रजाति
rapic = oleic
rapid *adj.* द्रुत
rapid *n.* (part of a river where the current moves with great swiftness) द्रुतवाह *m.*
rapid consumption द्रुत उपभोग
rapid fast blue *Col. Ind.* द्रुत स्थिर नील
rapid fast brown *Col. Ind.* द्रुत स्थिर बभ्रु
rapid fast orange *Col. Ind.* द्रुत स्थिर नारंग
rapid fast red *Col. Ind.* द्रुत स्थिर रक्त
rapid fast yellow *Col. Ind.* द्रुत स्थिर पीत
rapidity द्रुतता *f.*
rapidity of circulation *Econ.* परिचलन-वेग
rapid letter file द्रुत पत्र-नस्ती
rapidly growing shrub द्रुत-रोही क्षुप
rapid transmission शीघ्र भेजना
rapid volume growth *Forestry* द्रुत परिमा-वृद्धि
rapine *n.* (a plundering, spoliation, etc.) लुण्ठन *n.*, लूटपाट
rapprochement सौहार्द-स्थापन, पुनः-सौहार्द-स्थापन *n.*
Raptores *Zool.* प्रसहपक्षि-गण *m.*
raptorial bird = bird of prey प्रसह पक्षी
raptorial organ *Zool.* प्रसहांग *n.*
rare *adj.* 1 विरल, विरला, दुर्लभ, दुष्प्राप्य
2 *Ecol.* विरल (*see* abundance)
in rare cases विरली स्थितियों में
rare book दुर्लभ पुस्तक
rare earth *Chem.* विरला मृद्
rare-earth metal *Chem.* विरला-मृद्-धातु
rarefaction *Phys.* विरलन *n.*

rarefiable *adj.* विघननीय
rarefied *adj.* विघनित
rarefy *vb.* विघनन (*opp.* संघनन condense), सूक्ष्मकरण
rarer fauna दुर्लभतर प्राणी
rarity value *Econ.* दुर्लभता-अर्हा
Rasalas = μ Leonis *Astron.* द्वादश सिंह *m.*
Ras algethi = α Herculis, var. *Astron.* प्रथम भीम, चर *m.*
Rasalhague = α Ophiuchi *Astron.* प्रथम नागमाला *f.*
rascal शठ, धूर्त *m.*
rash *n.* (a fine eruption or efflorescence on the body) सर्पिका *f.*
rash *adj.* दुस्साहसी (-इन्), उतावला, अनवहित
rashly उतावली से, दुस्साहसपूर्वक, अनवधानतः
rashness दुस्साहस *n.*, उतावलापन, उतावली
rash or negligent act दुस्साहसपूर्ण अथवा प्रामादिक कार्य
rasorite क्षाटांकिज *m.* (क्षा- for क्षारातु sodium, टांक- for टांकीय borate, -इज for खनिज mineral)
raspberry 1 रसबदरी *f.*, रसभरी
2 (a colour, red रक्त in hue, of low नि brilliance) निरक्त
raspberry red (a colour, yellowish-red रक्तापीत in hue, of high उद् saturation) उद्रक्तापीत
rasping *adj. Zool.* रेत्रीयक
rasping organ *Zool.* रेत्री-अंग
Rastaban = β Draconis *Astron.* द्वितीय अजगर *m.*
R.A.S.T.O. (Resident Assistant Sales Tax Officer) स. नि. वि. क. अ. (सहायक निवासी विक्रयकर-अधिकारी)
rasure (act of erasing) उद्घर्षण *n.*, मिटाना
rat 1 मूषक *m.*, चूहा
mouse मूषिका
2 (a colour, yellow पीत in hue, of low अव saturation and low नि brilliance) न्यवपीत
ratable *see under* rateable
ratany = rhatany
ratbite fever *Med.* मूषकदंश ज्वर
rat burrow मूषक-बिल, चूहों की बिल
rat campaign मूषक-अभियान
ratchet drill *Phys.* अनिवर्ती व्यध
ratchet tooth अनिवर्ती दन्त
ratchet wheel अनिवर्ती चक्र
rat destruction मूषक-नाशन

rate *n.* 1 अर्घ *m.* (cf. अघ 'rate' in Multani, and अर्घ in महार्घ from which are derived Hindi मंहगा and Mar. महाग), गति *f.*, भाव, दर
2 (local tax) स्थानीय कर *m.*
3 (amount or quantity) मात्रा *f.*
4 (quantity, amount or degree of a thing measured per unit of something else) अनुमात्रा *f.*
5 (ratio, proportion) अनुपात *m.*
6 प्रत्यंक (प्रतिशत, प्रतिसहस्र, etc. +अंक)
rateable *adj.* आनुपातिक, यथानुपात, करयोग्य
rateable distribution आनुपातिक वितरण
rateable owner or occupier *Law* करयोग्य स्वामी अथवा अभिधारक
rateable payment आनुपातिक शोधन
rateable property करयोग्य संपत्ति
rateable value करयोग्य अर्हा
rateably *Econ.* यथानुपात, अनुपाततः
rate and tax deducted घटाए गए स्थानीय तथा अन्य कर
rate contract अर्घ-संविदा
rate curve अर्घ-वक्र
rated *adj.* 1 निर्धारित, निर्धारितार्घ
2 *Astron.* (instrument's rate is determined) अर्घित
rated capacity निर्धारित क्षमता
rated pass *Forestry* निर्धारितार्घ पारक
ratel = honey-badger मधु-कोकड *m.*
rate-measurer *Math.* अर्घ-मापक
rate of allowance अधिदेय-अर्घ, भत्ते की दर
rate of bend *Math.* नति-अर्घ
rate of change परिवर्तन-अर्घ
rate of change of acceleration त्वरण-परिवर्तन-अर्घ
rate of change of momentum गमता-परिवर्तन-अर्घ
rate of change of position *Math.* स्थिति-परिवर्तन-अर्घ
rate of change of velocity प्रवेग-परिवर्तन-अर्घ
rate of commission वर्तन-अर्घ
rate of contraction संकोचन-गति
rate of cooling शीतनार्घ
rate of decomposition विबन्धन-गति
rate of deflection *Math.* व्याकोचन-अर्घ
rate of depreciation अवमूल्यन-अर्घ
rate of discount अपहार-अर्घ
rate of duty शुल्क-अर्घ
rate of exchange विनिमय-अर्घ
rate of exhaustion उत्स्रावण-अर्घ, उत्स्रा-

वार्घ
rate of growth *Forestry* वर्धन-गति, वृद्धि की गति
rate of increase *Math.* वृद्धि का अर्घ, वृद्धि की गति
rate of interest वृद्धि-अर्घ, ब्याज की दर
rate of movement गति-अर्घ
rate of multiplication गुणन-अर्घ
rate of profit *Econ.* लाभार्घ (लाभ-अर्घ)
rate of respiration श्वसन-अर्घ
rate of slope *Rly.* प्रवण-मात्रा
rate of succession *Forestry* विकासक्रम की गति
rate of wages भृति-अर्घ
rate of weathering ऋतुक्षरण-गति
rate payer स्थानीयकर-दाता
rate per inch प्रति-प्रांगुल अर्घ
rat epizootics व्यापक मूषकरोग
rates स्थानीय कर *m.*
tax कर
duty शुल्क
cesses उपकर (Const.)
rates and taxes स्थानीय और अन्य कर
rates committee अर्घ-समिति
rates fixed by government शासन-निर्धारित अर्घ
rates of discount अपहार-अर्घ
rates of variation *Statistics* विचरण-अर्घ
rates proposed प्रस्थापित अर्घ
rat flea मूष-पिशु
Ra-Th (radio-thorium) *Chem.* ते-ह (तेज-हसातु)
rat haunt मूषक-स्थान, चूहों का अड्डा
rathite सीनेपशिज *m.* (सी- for सीस lead, नेप- for नेपाली arsenic, श- for शुल्बेय sulphide, -इज for खनिज mineral)
rat holes चूहों के बिल
ratification अनुसमर्थन *n.* (Const.)
ratification of order आदेश का अनुसमर्थन
ratified *adj.* अनुसमर्थित
ratify *vb.* अनुसमर्थन करना (Const.)
rating 1 स्थानीयकर-निर्धारण *n.*
2 *Psychol.* वर्ग-क्रम *m.*
rating scale *Psychol.* वर्ग-श्रेणी
ratio 1 अनुपात *m.* (Const.)
2 = price relatives *Statistics* मूल्यानुपात *m.*
ratio arm *Elec.* अनुपात-बाहु, अनुपात-भुजा
ratio chart *Statistics* अनुपात-चित्र, अनुपात-सारणी
ratio decidendi (reasons for deciding, grounds of decision) विनिश्चय-आधार *m.*
ratio impertinens (an argument not pertaining to the question) असंगत तर्क *m.*, असंगत युक्ति *f.*
ration *n.* 1 (fixed allowance of food) समभक्त *n.*, सीधा
2 *Agric.* (the amount of food supplied to an animal for a definite period) अन्नमात्रा *f.*, अन्न, खाद्य *n.*
ration *vb.* समभाजन
rational *adj.* 1 युक्तियुक्त, युक्तिपूर्ण, विचारशील
2 *Math.* परिमेय
rational algebraic fractional form *Math.* परिमेय बीजीय भिन्नीय रूप
rational coefficient *Math.* परिमेय गुणक
rational doubt युक्तियुक्त संदेह
rational fraction *Math.* परिमेय भिन्न
rational function *Math.* परिमेय श्रित
rational index law = Hauy's law *Math.* परिमेयांक-नियम
rational integral equation *Math.* परिमेय पूर्णांक-समीकार
rational integral function *Math.* परिमेय पूर्णांक-श्रित
rational integral index *Math.* परिमेय पूर्णांक-घात
rational intent *Law* युक्तियुक्त अभिप्राय
rationality of intercepts अन्तःखण्ड-परिमेयता
rationalization 1 *Com.* (of business or industry) वैज्ञानिकन *n.*
2 *Math.* परिमेय-करण *n.*
rationalization of industries उद्योगों का वैज्ञानिकन
rationalize *vb.* 1 युक्तियुक्त बनाना
2 *Com.* वैज्ञानिकन
3 *Math.* (make rational) परिमेय-करण
rationalized *adj. Com.* वैज्ञानिकित
rationalizing factor *Math.* करणीहार गुणक, परिमेयकारक खण्ड
ration allowance समभक्त-अधिदेय
rational mechanics = pure mechanics शुद्ध यान्त्रिकी
rational number *Math.* परिमेय अंक, परिमेय संख्या
rational therapeutics वैज्ञानिक चिकित्सा
ration card समभक्त-पत्रक
ration card holder समभक्त-पत्रक-धारी
ration depot समभक्तागार
ration document समभक्त-लेख्य
rationed articles समभक्त-वस्तुएं
ratione impotentiae *Law* (on account of inability) अयोग्यता के कारण, अयोग्यताकारणात्
ratione loci *Law* (by reason of place) स्थान के कारण, स्थानतः, स्थान-कारणात्
ratione materiae *Law* (from the nature of the subject) विषय के कारण, विषयतः, विषयकारणात्
ratione privilegii *Law* (by reason of privilege) विशेषाधिकार के कारण, विशेषाधिकारतः, विशेषाधिकार-कारणात्
ratione tenurae *Law* (by reason of tenure) धृति के कारण, धृतिकारणात्
rationing समभाजन *n.*
rationing commitments समभक्त-वचन
rationing department समभक्त-विभाग
rationing enquiry order समभक्त-परिपृच्छा-आदेश
Rationing Inspector समभक्त-निरीक्षक
rationing office समभक्त-कार्यालय
Rationing Officer समभक्त-अधिकारी
rationing order समभक्त-आदेश
rationing organization समभक्त-संघटन
rationing preparatory measures order समभक्त-सज्जा-उपाय-आदेश
rationing statistics समभक्त के आंकड़े
ration money अन्न-राशि
ration permit समभक्त-अनुज्ञा
ration scale समभक्त-श्रेणी
ration shops समभक्त-आपण
ration store समभक्त-आगार
ratio of equality *Math.* समता-अनुपात
ratio of exchange विनिमय-अनुपात
ratio of greater inequality *Math.* एकाधिक-अनुपात
ratio of less inequality *Math.* एकोन-अनुपात
ratio of regression प्रतीपायन-अनुपात
ratio of variation विचरण-अनुपात
ratio pertinens *Law* (a reason pertaining to the question) संगत तर्क *m.*, संगत युक्ति *f.*
ratios = price relatives *Statistics* मूल्यानुपात *m.*
ratio scale अनुपात-श्रेणी
Ratitae *Zool.* (birds without carina) अकूटिकाः *m.pl.*
rat kangaroo मूषक-धानीकुरंग
rat leprosy मूषकुष्ठ
rat mortality मूषक-मृत्युसंख्या, चूहों की

मृत्युसंख्या
ratoon *n. Agric.* पूर्वमूलांकुर *m.*
ratoon *vb.* (to sprout up from the root, as sugarcane from the root of the previous year's planting, to cultivate by use of successive ratoons) पूर्वमूलांकुरण
rat population मूषक-संख्या (cf. जन-संख्या)
rat-proof *adj.* मूषकाप्रवेश, मूषकरोधी (-इन्)
rat-proof grain godown मूषक-रोधी धान्यागार
rat snake मूषभक्षी सर्प
rat's-tail cactus = rattail cactus
rattail cactus कशा-कण्टाल (for explanation see *Aporocactus flagelliformis*)
rattan 1 प्रवेत्र *m.*
2 (*Calamus rotang*) वेत्र *m.* (B.,N., M.), बेंत
rattan box प्रवेत्र-धान
rattan creeper (*Flagellaria indica*) पानाम्बुवल्ली *f.* (Tam. Kan.)
rattan palm प्रवेत्र *m.*
rattle *Phys.* खटखट, खटखटाहट
rattle pouch (*Capsella bursa-pastoris*) स्यूनशिम्ब *m.*
rattlesnake = belltail क्वणत्पुच्छ *m.*
rattling खटखटाना
rat trap चूहों का पिंजरा, मूष-पञ्जर
rat-virus मूष-विषाणु
Rauber's cells *Embryol.* (cells of the trophoblast situated over the embryonic plate) पट्टाधिकोशा
Rauber's layer = covering layer *Zool.* आवर-स्तर
rauracienne = fast red
Rauschbrand bacillus *see* Clostridium chauvoei
Rauwolfia *Bot.* सर्पगन्धा-प्रजाति
R. serpentina = Ophioxylon serpentinum सामान्य-सर्पगन्धा (B.,M. सर्पगन्धा, Mar. *sapasanda*, Mundari नागबैल)
ravage *n.* विध्वंस *m.*
desolation ध्वंस
devastation उद्ध्वंस, उजाड़ना
ravage *vb.* विध्वस्त करना, विध्वंस करना
raven द्रोण *m.* (ancient word)
raven-black द्रोण-काल
Ravi (river) *Geog.* इरावती *f.*
ravine कन्दरा *f.* (a depression worn out by running water कै जलेन दीर्यते), गहरी घाटी
ravine deer = Indian gazelle *Mamm.* भारत-कुरंग *m.*, चिकारा
ravine land कन्दरा-भूमि, गहरी घाटी वाली भूमि
ravine land afforestation कन्दराभूमि-वनरोपण, गहरी घाटी में वन लगाना
ravish *vb.* धर्षण करना, बलाद्भोग करना
ravished *adj. Law* (I.P.C.) धर्षित, बलाद्-भुक्त
ravisher *Law* (I.P.C.) धर्षक, बलाद्भोक्ता (-तृ) *m.*
ravishment *Law* धर्षण *n.*, बलाद्भोग *m.*
raw *adj.* आम, कच्चा, अपक्व, अपरिपक्व, अनिर्मित, अपरिष्कृत, अकृत, प्राकृत
raw beef juice अपक्व गोमांस-यूष
raw bone अखण्डित अस्थि
raw coarse II (rice) अपरिष्कृत स्थूल २ (चावल)
raw cotton कच्ची रूई, कपास, कर्पास *n.*
raw cotton trade कपास का व्यापार
raw drug अपरिष्कृत भेषज
raw fruit कच्चा फल
raw humus *Forestry* अपरिपक्व धरण, कच्चा वनमांद
raw material अनिर्मित द्रव्य, अनिर्मित सामग्री, कच्चा माल
raw nourishment (raw as opposed to manufactured) अनिर्मित पोषाहार
raw opium अपरिष्कृत अहिफेन
raw produce *Econ.* अनिर्मित उत्पाद
raw product अनिर्मित उत्पाद, अनिर्मित पदार्थ
raw rice कच्चा चावल
raw sewage कच्चा मैला पानी, अकृत मल-प्रवाह
raw sienna (a colour, red-yellow रक्त-पीत in hue, saturation and brilliance medium मध्य) मध्यरक्तपीत
raw silk अपरिष्कृत कौशेय
raw spirit अपरिष्कृत प्रासव
raw tobacco कच्चा तम्बाकू, अपरिष्कृत ताम्रकूट
raw umber 1 आम बभ्रुकी
2 (a colour, yellowish red yellow रक्तातिपीत in hue, of low अव saturation and low नि brilliance) न्यवरक्तातिपीत
raw vegetables कच्चे शाक
raw vermiculite अपरिष्कृत कृम्यभ्रक
raw water प्राकृत जल
ray 1 रश्मि, किरण *m.*
2 *Astron.* रश्मि *m.*
α ray अ रश्मि
β ray आ रश्मि
γ ray इ रश्मि
δ ray ई रश्मि
3 *Bot.* रश्मि *m.*
4 *Phys.* रश्मि *m.*
5 = arm (of a starfish) बाहु *m.*
6 (a kind of fish) पृथिका *f.*
ray canal *Bot.* रश्मि-कुल्या
ray field *Bot.* रश्मि-क्षेत्र
ray floret *Bot.* रश्मि-पुष्पक
ray fungus (any fungus of the genus *Actinomyces*) किरण-कवक
rayon कौशेयक, कृत्रिम कौशेय *n.*, कृत्रिम रेशम
rayon filament कौशेयक संतन्तु
rayon yarn कौशेयक सूत्र
ray shake *Forestry* (cracks appearing along radii—I.F.R.) अर-त्रिपाट *m.*
raze *vb.* भूमिसात करना, ढाना
razor क्षुर *m.*
razor blade क्षुर-फल *n.*
razor clam *Zool.* क्षुर-पुटिका *f.*
razor-fish = razor clam
razor strop क्षुर-पट्टी
Razoumofskya = Arceuthobium *Bot.*
Rb (rubidium) *Chem.* दी (दीपातु)
R.B.C. *Med.* (red blood cell) र.रु.को. (रक्त-रुधिर-कोशा)
R.C. (Range Clerk) प.लि. (परिक्षेत्र-लिपिक)
R.C. (Receipt Clerk) प्रा.लि. (प्राप्ति-लिपिक)
R.C. (registration certificate) प.प्र. (पञ्जीयन-प्रमाणपत्र)
R.C. (Registration Clerk, Registry Clerk) प.लि. (पञ्जीयन-लिपिक)
R.C.C. (reinforced cement concrete) व.अ.स. (वज्रायरसंघा)
R.C. phial (rubber-capped phial) घृषि-टोपी-कूपिका
R.C.S. (Registrar, Cooperative Societies) प.स.स. (पञ्जीकार, सहकारी समिति)
Rd (radium) *Chem.* ते (तेजातु)
R/D (refer to drawer) *Banking* आ. निर्. (आदर्ता निर्देष्टव्यः)
R.D. (registered dealer) प.वि. (पञ्जीयित विक्रेता)
R.D. (release diary) मो.दै. (मोचन-दैनंदिनी)
R.D. (Revenue Department) रा.वि. (राजस्व-विभाग)
R.D. (revenue deposit) रा.नि. (राजस्व-निक्षेप)

rd. (rod) = pole ($5\frac{1}{2}$ yds.) वं. (वंश)
Rd-Ac (radio-actinium) *Chem.* ते-ए (तेजैजातु)
RDF *Radar* (radio direction finding) ते.दि.अ (तेजसा दिग्-अन्वेषण)
Rd.Th (radio-thorium) *Chem.* ते-ह (तेज-हसातु)
R.E. (Resident Engineer) नि.अ. (निवासी अभियन्ता)
re- 1 पुनः-
2 प्रति-
Re (rhenium) *Chem.* न्ना (न्नाधातु)
reabsorption = resorption
reach *vb.* पहुंचना
reactance *Phys.* 1 प्रबाधा *f.*
2 प्रतिकार्थता *f.*
reactant = factor *Chem.* प्रतिकारक = कारक *m.*
reacting gases प्रतिकारी वाति
reaction 1 प्रतिक्रिया *f.*
response प्रतिचार
2 *Chem.* प्रतिक्रिया *f.*
give the water an alkaline reaction पानी में क्षारिय प्रतिक्रिया उत्पन्न करना
reactional borderline (dimorphous) leprosy प्रतिक्रियात्मक सीमान्त (उभयरूप) कुष्ठ
reactional lepromatous leprosy प्रतिक्रियात्मक कुष्ठार्बुदीय कुष्ठ
reactional phase *Med.* (of leprosy) प्रतिक्रियावस्था
reactional tuberculoid leprosy प्रतिक्रियात्मक ककुदीय कुष्ठ
reactionary *adj.* 1 प्रतिक्रियाशील
2 प्रतिक्रियावादी (-इन्)
reaction coil *Phys.* प्रतिक्रिया-कुण्डल
reaction of immunity प्रतीकारितः-प्रतिक्रिया
reaction of the axis of rotation *Math.* परिभ्रमण-अक्ष की प्रतिक्रिया
reaction order प्रतिक्रिया-वर्ग
reaction pattern प्रतिक्रिया-कलाप (*for explanation see* action pattern)
reaction rim *Petrog.* प्रतिक्रिया-प्रान्त
reaction time *Psychol.* प्रतिक्रिया-काल
reaction time experiment *Psychol.* प्रतिक्रिया-काल-संपरीक्षा
reaction turbine *Rly.* प्रतिक्रिया-वरीवर्त
reactivation पुनःकर्मण्यन *n.*
reactive *adj.* 1 प्रतिक्रियाशील
2 *Elec.* (possessing reactance) प्रबाधी (-इन्)
reactive coil = reactor *Elec.* प्रबाधी कुण्डल
reactive current *Elec.* प्रतिकारी वाह (active current कारी वाह)
reactivity प्रतिक्रियाशीलता *f.*
reactor *Phys.* प्रबाधक *m.*
= choke coil प्रतिकारी कुण्डल *n.*
read *vb.* पढ़ना, बांचना, वाचन
reader 1 वाचक *m.*
2 पाठपुस्तक (*Dist.* textbook पाठ्यपुस्तक), पुस्तक *n.*
3 *Educ.* (in a university) प्रवाचक *m.* (*see* teacher)
4 (in a court) प्रस्तुतकार *m.*
reader for burette द्रवमि-वाचक
reader for thermometer तापमान-वाचक
reader in surgery शल्य-प्रवाचक
reader to the Deputy Commissioner मण्डलायुक्त का वाचक
readily 1 (with cheerful readiness) सहर्ष
2 (with promptness) तुरन्त, (easily) सरलता से, सरलतया
readily available सुलभ, सुप्राप्य
readily decomposed सरलतया विबद्ध
readily soluble सरलतया विलेय
readily soluble in water सरलतया जल-विलेय
readiness उद्यतता *f.*
willingness इच्छा
reading 1 वाचन *n.*, पढ़ना, पढ़ाई
2 (of a rain-gauge) वाचन *n.*, अंक *m.*
3 (of a bill in a legislature) पठन *n.* (Const.)
first reading प्रथम पठन (Const.)
second reading द्वितीय पठन (Const.)
third reading तृतीय पठन (Const.)
reading a drawing *Engin.* उद्लेख-वाचन
reading glass वाचन-काच
reading lamp वाचन-दीप
reading lens वाचन-वीक्ष
reading microscope वाचन-अण्वीक्ष
reading of motion *Legislation* प्रस्ताव-पठन
reading room वाचनालय *m.*
reading telescope वाचन-दूरेक्ष
readjust *vb.* पुनःसमायोजन करना, पुनर्व्यवस्थापन
readjusted *adj.* पुनःसमायोजित (Const.), पुनर्व्यवस्थापित
readjustment पुनःसमायोजन (Const.), पुनर्व्यवस्थापन *n.*
readmission पुनःप्रवेश *m.*
ready 1 सज्ज, प्रस्तुत, उद्यत, तय्यार
2 सद्यः, तुरन्त, उपस्थित
ready and willing *Law* उद्यत और इच्छुक
ready cash सद्योरोक, उपस्थित रोक
ready for consideration विचारार्थ उद्यत
ready-made *adj.* निष्पन्न, पूर्वनिष्पन्न, पूर्वसज्जित, तय्यार, बनाया हुआ
ready-made business *Com.* चलद्-व्यापार, चलता व्यापार
ready-made clothing पूर्वनिष्पन्न परिधान, तय्यार कपड़ा
ready-made garments पूर्वसज्जित परिधेय, तय्यार कपड़े
ready-made goods निष्पन्न वस्तुएं
ready money = hard cash सद्योरोक *m.*
ready price सद्यो-मूल्य
ready purchase (as, of sterling) सद्यः-क्रय
ready-reckoner सद्यो-गणक
ready reference सद्यो-निर्देश
ready sale (as, of sterling) सद्यो-विक्रय
reafforest *vb.* पुनर्वनरोपण
reafforestation पुनर्वनरोपण *n.*
reagent *Chem.* प्रतिकर्ता (-तृ) *m.*
reagent bottle *Chem.* प्रतिकर्तृ-कूपी
reagent bottle stand *Chem.* प्रतिकर्तृ-कूपी-स्थाम
reagent label *Chem.* प्रतिकर्तृ-नामपत्र
real *adj.* 1 वास्तविक, याथार्थिक, सत्य, सच्चा, यथार्थ, तथ्य, वास्तव
2 *Law* वास्तविक, स्थावर-
real account = property account वास्तविक लेखा, संपत्ति-लेखा
real action *Law* वास्तविक वाद, स्थावर-वाद
real analysis *Math.* वास्तविक विश्लेषण
real and adequate explanation वास्तविक और समुचित स्पष्टीकरण
real and cultured pearls वास्तवि और संवर्धित (कृत्रिम) मोती
real and different *Math.* वास्तविक और भिन्न
real and equal वास्तविक और समान
real and personal estate वास्तविक और वैयक्तिक संपदा, स्थावर और जंगम संपदा
real assets *Law* वास्तविक परिसंपत्, स्थावर परिसंपत्
real capital वास्तविक पुञ्जी
real contract *Law* (respecting real property) स्थावर-संविदा
real cost वास्तविक परिव्यय
real cultivator वास्तविक खेतीहर
real danger वास्तविक भय

real definition *Logic* वास्तविक लक्षण
real economics याथार्थिक अर्थशास्त्र
real effects *Law* स्थावर परिसंपत्ति
real estate *Law* स्थावर संपदा, वास्तविक संपदा
real estate broker स्थावर-संपदा-मध्यग
real estate duty स्थावर-संपदा-शुल्क
real exchange वास्तविक विनिमय
real fallacy *Logic* वास्तविक आभास, शाब्दिक आभास
real focus *Phys.* वास्तव-नाभि
realgar 1 *Mineral.* मनःशिल *m.*
2=arsenic disulphide नेपाली द्वि-शुल्बेय
realgar orange=Dutch orange
realgar yellow=lemon yellow
real grievance वास्तविक कष्ट, वास्तविक परिवेदना
realign *vb.* पुनरेकरेखण, पुनःसंरेखण
real image *Phys.* वास्तविक प्रतिमूर्ति
real income वास्तविक आय
real injury *Law* वास्तविक क्षति
realise *for all its derivatives and phrases see under* realize
realism वास्तव-वाद, यथार्थवाद *m.*
realist यथार्थवादी (-इन्) *m.*
realistic *adj.* याथार्थिक
realistic economics याथार्थिक अर्थशास्त्र
realistic method याथार्थिक रीति
reality *Psychol.* वास्तवता, सत्यता *f.*, याथार्थ्य, तथ्य *n.*
realizability रोककरणीयता, प्राप्यता *f.*
realizable *adj. Com.* रोककरणीय, प्राप्य
realization 1 *Com.* (to convert into money) रोककरण *n.*, प्राप्ति *f.*
2 कार्यान्विति *f.*
realization account रोककरण-लेखा
realization of assets परिसंपत् का रोककरण
realization of damages हानिपूर्ति प्राप्त करना
realization of property संपत्ति-रोककरण
realization of taxes कर-ग्रहण *n.* (ancient word)
realization statement रोककरण-विवरण
realize *vb.* 1 अनुभव करना, समझना
2 (to convert into actual money) रोककरण
3 प्राप्त करना
4 कार्यान्वित करना
realized *adj.* 1 रोककृत
2 प्राप्त
3 कार्यान्वित
realized in cash रोककृत
realizing *Com.* रोककरण, प्रापण *n.*
real labour वास्तविक श्रम
re-allotment पुनर्बंटन *n.*
re-allotted *adj.* पुनर्बंटित
really वस्तुतः, वास्तव में
realm *Biogeog.* (a terrestrial division consisting of one or more regions) देश *m.*
real nature वास्तविक स्वरूप
real number *Math.* वास्तविक संख्या
real or exchangeable value वास्तविक अथवा विनिमेय अर्हा
real or fancied grievances वास्तविक अथवा काल्पनिक परिवेदनाएं
real part *Math.* वास्तविक भाग
real party in interest *Law* हितबद्ध प्रधान पक्ष
real price वास्तविक मूल्य
real property *Law* वास्तविक संपत्ति, स्थावर संपत्ति
real proposition *Logic* वास्तविक प्रस्थापना
real representative *Law* (with respect to real property) स्थावर का प्रतिनिधि
real right *Law* (a right of property) स्थावर-अधिकार
real security *Law* स्थावर-प्रतिभूति
real servitude=landed servitude *Law* स्थावर-सुविधाभार
real significance वास्तविक प्रयोजन
real specific gravity *Phys.* वास्तविक आपेक्षिक भार
real statute *Law* स्थावर का परिनियम
real things *Law* स्थावर-वस्तुएं
realty *Law* (real property) स्थावर-संपत्ति
real value वास्तविक अर्हा
real wages *Econ.* वास्तविक भृति
real wrong *Law* (an injury to the freehold) स्थावर के प्रति अपकृत्य
ream (20 quires of paper) विंशी *f.*
reamer *Mach.* (finishing परिष्करण tools for enlarging or shaping a hole—Web. A tool used to enlarge a hole and bring it to a shape the counterpart of the tool — Audels Mech. Dict.) परिछिद्रक *m.*
reap *vb.* अभिलवन, काटना
reaper अभिलवक *m.*, लवैया, कटैया
reaping *Agric.* अभिलवन *n.* (from पाणिनि), काटना (*see* mowing)
reappear *vb.* 1 *Law* पुनरुपस्थित होना
2 (as, a precipitate) पुनराविर्भूत होना
appear आविर्भूत होना
disappear लुप्त होना
reappointed *adj.* पुनर्नियुक्त
reappointment पुनर्नियुक्ति *f.* (Const.)
reemployment पुनःसेवायुक्ति
reappropriation पुनर्विनियोजन *n.*
reappropriation and surrender पुनर्विनियोजन और अभ्यर्पण
reappropriation of funds निधियों का पुनर्विनियोजन
reappropriation statement पुनर्विनियोजन-विवरण
rear *adj.* पश्च, पिछला
rear *vb.* (to breed and raise) अभिपोषण
rear admiral (Royal Navy) नौपति *m.*
rear axle पश्चाक्षदण्ड
rear files cover *Drill* पृष्ठतः समान्तम्
rear fours cover *Drill* पृष्ठतश्-चतुष्टयं समान्तम्
rear guard *Mil.* पार्ष्णि-रक्षी
rearing tank अभिपोषण-तड़ाग
rearmost *adj.* पश्चतम, सब से पिछला
rearrange *vb.* पुनर्विन्यास करना
rearranged *adj.* पुनर्विन्यस्त
rearrangement पुनर्विन्यास *m.*, पुनारचना *f.* (used in Marathi)
rearranging पुनर्विन्यसन *n.*
re-arrest *vb. Law* पुनःप्रग्रहण, फिर से पकड़ना
reason 1 *Logic* हेतु *m.*
Dist. cause कारण
2 हेतु *m.*, कारण *n.*
by reason of के कारण से (Const.)
for any special reason किसी भी विशेष कारण से
good and sufficient reason समुचित और पर्याप्त कारण
reasonable *adj.* युक्तियुक्त (Const.), युक्तिसंगत, युक्त, संगत, यथोचित, उचित
reasonable and ordinary care, skill and diligence युक्तियुक्त एवं सामान्य अवेक्षा, नैपुण्य और समवेक्षा
reasonable and proper care and caution युक्तियुक्त और उचित अवेक्षा एवं समवधान
reasonable assistance युक्तियुक्त सहायता
reasonable belief युक्तियुक्त विश्वास
reasonable care युक्तियुक्त अवेक्षा
reasonable cause युक्तियुक्त कारण

probable cause संभाव्य कारण
reasonable cause for remand प्रतिप्रेषण के लिए युक्तियुक्त कारण
reasonable certainty युक्तियुक्त निश्चय
reasonable chance युक्तियुक्त संभावना
reasonable charges युक्तियुक्त प्रभार
reasonable compensation यथोचित प्रतिकर
reasonable conduct युक्तिसंगत आचरण
reasonable custom युक्तिसंगत रूढि
reasonable danger युक्तियुक्त भय
reasonable diligence यथोचित समवेक्षा
reasonable direction युक्तिसंगत निदेश
reasonable doubt युक्तियुक्त संदेह
reasonable efforts यथोचित प्रयत्न
reasonable enquiry यथोचित परिपृच्छा
reasonable expenses यथोचित व्यय
reasonable facilities यथोचित सुविधाएं
reasonable fine यथोचित दण्ड
reasonable ground for apprehending आशंका करने का युक्तियुक्त आधार (कारण)
reasonable ground of suspicion संशय का युक्तियुक्त आधार (कारण)
reasonable hours यथोचित समय
reasonable inference युक्तियुक्त अनुमान
reasonable inspection यथोचित निरीक्षण
reasonable measures युक्तियुक्त उपाय
reasonable men विवेकशील
reasonable mind विवेकबुद्धि *f.*
reasonable notice यथोचित सूचना
reasonable opportunity यथोचित अवसर
reasonable period यथोचित अवधि
reasonable possibility यथोचित शक्यता
reasonable powers युक्तियुक्त शक्तियां
reasonable precaution यथोचित पूर्वोपाय, यथोचित पूर्वावधान
reasonable proof युक्तियुक्त प्रमाण
reasonable relaxation युक्तियुक्त विश्राम
reasonable safety यथोचित सुरक्षा
reasonable speed यथोचित वेग
reasonable sum of money उचित धनराशि
reasonable support उचित भरण-पोषण
reasonable suspicion युक्तियुक्त संशय
reasonable terms युक्तियुक्त निबन्धन
reasonable time यथोचित समय
reasonable use यथोचित उपयोग
reasonably पर्याप्त, युक्तितः, यथोचित रूप में (Const.)
reasonably accurate statistics पर्याप्त परिशुद्ध आंकड़े
reasonably certain पर्याप्त निश्चित
reasonably convenient पर्याप्त सुविधाजनक
reasonably safe and convenient for travellers यात्रियों के लिए पर्याप्त सुरक्षित और सुविधाजनक
reasonably satisfied पर्याप्त समाधान कर लिया
reasoning 1 *Logic* तर्क *m.*
2 तर्क करना
reasoning by analogy सादृश्य से तर्क करना
reason of state (the cause given in explanation of a political action) राष्ट्र-हेतु
reasons beyond his control अपने वश के बाहर कारण
reasons for dishonour अनादरण के कारण
reason to believe सप्रमाण विश्वास होना, विश्वास करने के लिए प्रमाण (कारण) होना
reason to know सप्रमाण जानना, जानने का कारण
reassemble *vb.* पुनःसमवेत होना (Const.)
reassembly पुनःसमवाय *m.* (Const.)
reassess *vb.* पुनर्निर्धारण
reassessed *adj.* पुनर्निर्धारित
reassessment पुनर्निर्धारण *n.*
reassorted *adj.* पुनःपृथक्कृत
reassurance *Insurance* पुनरारोप *m.*
reattached *adj.* पुनर्योजित
reattest *vb.* पुनरभिप्रमाणन
reauction पुनः-क्रोशविक्रय *m.*
Reaumur *Phys.* (thermometer scale 0°R-80°R) अशीतिक *m.* (०°अ.-८०°अ.)
Reaumur scale अशीतिक-श्रेणी
Reaumur thermometer अशीतिक-तापमान
rebagging पुनःस्यूनन *n.*, फिर से बोरी में भरना
rebate *n. Com.* अवहार *m.*
Dist. discount अपहार
rebate *vb. Com.* अवहार देना, अवहरण
rebate delivery अवहार-प्रदान
rebate of interest वृद्धि (ब्याज) का अवहार
rebate on a bill *Com.* विपत्र-अवहार
rebellion विद्रोह *m.* (*see* coup d'état)
rebellious mob विद्रोही भीड़, विद्रोही जनघटा
rebondimeter प्रतिस्कन्दमान *m.*
rebooking *Rly.* पुनःपरिक्रयण *n.*, दुबारा टिकट लेना
re-bottling पुनःकूपीभरण *n.*
Reboulia = Asterella *Bot.* (Lat. *aster* + *-ella* dim. ending) तारिका-प्रजाति
rebound *vb. Phys.* (spring back) प्रतिस्कन्दन
rebound *n.* प्रतिस्कन्द *m.*
resilience प्रत्यास्कन्दन
rebounder प्रतिस्कन्दक *m.*
rebroadcast = relay broadcast *vb. Radio* पुनःप्रसारण
rebuff *vb.* धुतकार देना
rebuild *vb.* पुनर्निर्माण करना
rebuke *vb.* निर्भर्त्सन, धमकाना
reburning *Forestry* पुनर्दहन *n.*
reburning of the unburnt pieces अदग्ध खण्डों का पुनर्दहन
rebut *vb. Law* खण्डन
rebuttable presumption *Law* खण्डय धारणा
rebuttal *Law* खण्डन *n.*
rebuttal evidence *Law* खण्डन-साक्ष्य
rebutted *adj.* खण्डित
rebutter *Law* (the answer of a defendant in matter of fact to a plaintiff's surrejoinder) खण्डनोत्तर *n.* (*see* answer)
rebutting evidence *Law* खण्डनकारी साक्ष्य
rebutting testimony *Law* खण्डनकारी मौखिक साक्ष्य
recalculation पुनर्गणना *f.*
recalesce *Phys.* (to liberate heat suddenly) सहसा ऊष्मोत्सर्जन
recalescence *Phys.* सहसा ऊष्मोत्सर्ग *m.*
recalescent *adj. Phys.* सहसा ऊष्मोत्सर्गी (-इन्)
recall *vb.* 1 प्रत्याह्वान, प्रत्यावर्तन, प्रत्यानयन
2 *Psychol.* (to revive in memory) प्रत्यास्मरण
recalled *adj.* प्रत्याहूत, प्रत्यावर्तित, प्रत्यानीत
recall from leave छुट्टी से बुलाना
recapitulate *vb.* संक्षेपावृत्ति करना
recapitulation *Educ.* 1 संक्षेपावृत्ति *f.*
2 पूर्वावृत्ति *f.*, पूर्वावर्तन *n.* (*see* application)
3 *Biol.* पूर्वजन्यावर्तन *n.*
recapitulation theory *Biol.* (the theory that an organism passes through successive stages resembling the series of ancestral types from which it has descended) पूर्वजन्यावर्तन-वाद, पूर्वावर्तन-वाद
recaption *Law* 1 (the act of retaking,

as of one who has escaped after arrest) पुनःप्रग्रहण *n.*
2 (the peaceable retaking of one's own goods, chattels, wife or children from one who has taken and wrongfully detains them) पुनर्ग्रहण *n.*
recarburization पुनःप्रांगायण *n.*
recast *vb.* फिर से ढालना
recede *vb.* पश्चासरण, प्रतिसरण, पीछे हटना
retreat निवर्तन
retire निवृत्त होना
secede पृथक् होना
withdraw प्रत्याहरण
receipt *n.* प्राप्ति *f.* (Const.), पावती
receipt *vb.* प्राप्त्यंकन
receipt and delivery प्राप्ति और प्रदान, प्राप्ति और दाति
Receipt and Despatch Clerk प्राप्ति और प्रेषण लिपिक
receipt and despatch register प्राप्ति तथा प्रेषण पञ्जी
receipt and disbursement प्राप्ति और संवितरण
receipt and distribution प्राप्ति और वितरण
receipt and expenditure account प्राप्ति तथा व्यय लेखा
receipt and issue प्राप्ति और निर्गम, आगम तथा निर्गम
receipt and issue branch प्राप्ति और निर्गम शाखा
receipt and issue section प्राप्ति और निर्गम अनुभाग
receipt and payment प्राप्ति और शोधन, पावती और देना
receipt and payment sides प्राप्ति और शोधन पार्श्व
receipt and refund of passport fee पारपत्र-शुल्क की प्राप्ति और प्रत्यर्पण
receipt book प्राप्ति-पुस्त
receipt clerk प्राप्ति-लिपिक
receipt deliverer प्राप्ति-प्रदाता
receipt diary प्राप्ति-दैनंदिनी
receipted *adj.* प्राप्त्यंकित
receipted bill प्राप्त्यंकित देयक
receipt in full पूरी प्राप्ति
receipt, issue and expenses voucher प्राप्ति, निर्गम और व्यय प्रमाणक
receipt memoranda प्राप्ति-ज्ञापन
receipt of assets परिसंपत् की प्राप्ति
receipt of notice सूचना-प्राप्ति
receiptor *Law* (one who receipts, as bailee for property taken by the sheriff) उपनिहिती (-इन्) *m.*
receipt register प्राप्ति-पञ्जी
receipts and expenditure प्राप्ति और व्यय, आय-व्यय
receipts and issues प्राप्ति और निर्गम
receipts and outgoings आगामी तथा बहिर्गामी धन, प्राप्तियां और व्यय
receipts arising from business व्यापार से उद्भूत प्राप्तियां
receipt side प्राप्ति-पार्श्व
receipt slip प्राप्ति-पर्णी
receipt stamp प्राप्ति-मुद्रांक
receipt voucher प्राप्ति-प्रमाणक
receipt writer प्राप्ति-लेखक
receivable *adj.* प्राप्य
receive *vb.* 1 प्राप्त करना, प्रापण, पाना
2 (r. a thing offered) प्रतिग्रहण, आदान, उपादान
received *adj.* प्राप्त, पाया
received and retained प्राप्त और प्रतिधृत
received in full and final payment पूरा पूरा चुकता पाया, पूर्णान्तिम राशि प्राप्त हुई
receive in evidence साक्ष्य में लेना, साक्ष्य-रूप में लेना
receiver 1 *Law* आदाता (-तृ), प्रापक *m.*
2 आदाता (-तृ) *m.*
fractional distillation receiver प्रभागशः आसवन आदाता
3 (of a telephone) श्रावित्र *n.*
receiver and despatcher प्रापक और प्रेषक
receiver of stolen property *Law* चुराई संपत्ति का आदाता
receiver pendente lite *Law* वादकालीन आदाता
receiver rest = cradle (of a telephone) आश्रय *m.*
receiving *n.* प्रापण *n.*, प्राप्त करना, आदान *n.*
receiving *adj.* प्रापण-, आदान-, आदातृ-
receiving aerial *Phys.* आदान-प्रातन्तु
receiving apparatus आदान-साधित्र
receiving attention ध्यान दिया जा रहा है
receiving channel प्राप्ति-मार्ग
receiving department प्रापक विभाग
receiving jail प्रापक कारागार
receiving note *Com.* (a document signed by shippers requesting the chief officer of a ship to receive on board specified goods) प्रापण-पत्र
receiving office प्रापण-कार्यालय
receiving officer प्रापण-अधिकारी
receiving order *Law* प्रापण-आदेश
receiving set = radio receiver
receiving station *Radio* आदातृ-स्थान
receiving stolen goods चोरी की वस्तुएं लेना
recens *Med.* अभिनव
recent *adj.* अभिनव, नया नया, नया, अभी का
Recent *adj. Geol.* अभिनव
recent advances नई प्रगति
recent alluvial deposits अभिनव जलोढ निक्षेप
Recent alluvium *Geol.* अभिनव जलोढ
recently born babies अभिनवजात शिशु
Cf. newly born babies नवजात शिशु
recent manufacture अभिनव निर्माण, अभी का बना हुआ
recent occurrence अभिनव घटना, अभी की घटना
Recent period = Diluvial period
recent work अभिनव कार्य
receptacle 1 (any container) आधान, पात्र *n.*
2 (of foodgrains) धान्याशय *m.*
3 *Bot.* a = torus पोनाक्ष *m.* (Germ. *Knospengrund*)
b (an intercellular cavity containing oil, resin, or other secretion products) ग्रह *m.*
c बिम्ब *m.*
receptaculum chyli = cisterna chyli
receptaculum ovorum *Zool.* अण्डाधान *n.*
receptaculum seminis *Zool.* रेताधान *n.* (cf. रेत- in रेतज MBh.)
reception 1 प्राप्ति *f.* (Const.)
2 स्वागत *n.*
3 *Radio* आदान *n.*
4 (of a refugee in a camp) प्रवेश *m.*
receptionist (when he is a male) स्वागतकर्ता (-तृ) *m.*, (when she is a lady) स्वागतकर्त्री *f.*
reception line *Rly.* आदान-पथ
reception of the lunatic उन्मत्त का प्रवेशन
reception order (for the reception into an asylum of a lunatic) प्रवेशन-आदेश
reception siding *Rly.* आदान-पथिका
-receptive -ग्राही (-इन्)
receptive organ *Bot.* आदायी अंग
receptive spot *Bot.* आदान-प्रदेश *m.*
receptive surface *Bot.*, *Zool.* आदायी तल

receptivity ग्राहिता *f.*
receptor 1 प्रापक *m.*
2 *Zool.* आदाता (-तृ) *m.*
-receptor -ग्राही (-इन्), -ग्रहीता, -आदाता (-तृ)
receptor cell *Physiol.* आदातृ-कोशा
receptor organ *Zool.* आदातृ-अंग, ग्राही अंग
receptor patches *Zool.* आदातृ-सिध्म
receptor region *Bot.* आदाता प्रदेश
receptrix *Law* (a female receiver) आदात्री, प्रापिका *f.*
recess 1 विश्रान्ति *f.*, विश्रामकाल, अल्पावकाश *m.*
2 *Surv.* (period during which no field work is done) क्षेत्रावकाश *m.*
3 *Mach.* गुहा *f.*
built recess (for storing money) भित्ति-कूप
recession 1 प्रतिसार *m.*
2 *Astron.* पश्चायन *n.*
recessional moraine प्रतिसारी हिमोढ
recessive *adj.* (as, character) *Biol.* अधोभावी, पश्चापसारी (-इन्)
dominant अधिभावी
recessive character *Zool.* पश्चापसारी गुण
recharge *vb.* पुनःप्रभरण
Rechna-Doab *Geog.* (between the Chenab and the Ravi in the Punjab) मद्रदेश *m.*
recidivism (relapse, specif., *Criminol.*, a falling back or relapse into prior criminal habits) प्रत्यावर्तिता *f.*
recidivist प्रत्यावर्ती (-इन्) *m.*
recipe *Med.* योग *m.*
recipient *n.* प्रापक *m.*, पाने वाला
recipient administration प्रापक प्रशासन
recipient area प्रापक क्षेत्र
recipient of a letter पत्र पाने वाला, पत्र-प्रापक
reciprocal *adj.* 1 (mutual) परस्पर, अन्योन्य, पारस्परिक, प्रति-
2 *Math.* व्युत्क्रम
reciprocal *n.* *Math.* ($\frac{4}{5}$ is r. of $\frac{5}{4}$, i.e. inverted) व्युत्क्रम *m.*
reciprocal arrangement परस्पर-प्रबन्ध
reciprocal basis पारस्परिक आधार
reciprocal cone *Math.* व्युत्क्रम शंकु
reciprocal constraint *Phys.* प्रति-निबाध
reciprocal cross प्रति-संकर
reciprocal demand *Econ.* परस्पर अभियाचन, अन्योन्य अभियाचन
reciprocal effect व्युत्क्रम-प्रभाव
reciprocal equation *Math.* व्युत्क्रम-समीकार
reciprocal fees प्रति-शुल्क
reciprocal firing अन्योन्य गोलीक्षालन
reciprocal levelling *Surv.* व्युत्क्रम संतलन
reciprocal promise *Law* परस्पर-वचन, प्रति-प्रतिज्ञा
reciprocal proportion *Math.* व्युत्क्रम-अनुपात
reciprocal registration पारस्परिक पञ्जीयन, प्रति-पञ्जीयन
reciprocal service पारस्परिक सेवा
reciprocal spiral *Geom.* व्युत्क्रम-कुन्तल
reciprocal supply परस्पर-प्रदाय
reciprocal trade परस्पर-व्यापार
reciprocal treatment प्रतिव्यवहार, मिथोव्यवहार
reciprocal treaty प्रति-सन्धि
reciprocal will = mutual will *Law* पारस्परिक इच्छापत्र
reciprocate *vb.* प्रतिदान
reciprocating engine *Mach.* (piston moves to and fro) पश्चाग्रसुषली यन्त्र
reciprocating motion (motion to and fro) पश्चाग्र-गति
reciprocation *Math.* व्युत्क्रमण *n.*
reciprocity *International Trade* पारस्पर्य *n.*
recirculation पुनःपरिवहण *n.*
recital 1 प्रपठन *n.*, पाठ करना
2 *Law* (the formal statement, or setting forth, of some related matter of fact in any deed or writing, as to explain the reasons for a transaction, to evidence the existence of facts, or in pleading, to introduce a positive allegation) तथ्यकथन *n.*
recitation *Educ.* पाठ *m.*, पठन, प्रपठन *n.* (ancient words, प्रपठन 'reciting aloud')
recite *vb.* 1 प्रपठन, पाठ करना
2 *Law* तथ्यकथन
reckless *adj.* अंधाधुंध
recklessly अविचारतः, अंधाधुंध
recklessness अविचारिता, अविमृश्यकारिता *f.*
reckon *vb.* संगणना करना (Const.), गिनना
reckoned *adj.* संगणित
reckoner गणक *m.*
reclaim *vb.* 1 पुनरध्यर्थना करना
2 (to obtain) अभ्यापन
3 (to bring waste land under cultivation) कृष्यकरण, कृषियोग्य बनाना, उपादेयकरण
reclaimed land कृष्यकृत भूमि
reclamation (to bring waste land under cultivation) कृष्य-करण *n.* (कृष्य = कृषियोग्य), कृषियोग्य बनाना, उपादेयकरण *n.*
reclamation of land भूमि का कृष्यकरण, भूमि को कृषियोग्य बनाना
reclamation of waterlogged areas *Irrig.* जलानुविद्ध प्रदेशों को कृषियोग्य बनाना, जलानुविद्ध प्रदेशों का कृष्यकरण
reclarified *adj.* 1 पुनर्विमलीकृत
2 पुनःस्पष्टीकृत
reclassification पुनर्वर्गीकरण *n.*
reclassified *adj.* पुनर्वर्गीकृत
recluse संन्यासी (-इन्) *m.*
reclusion (imprisonment esp. when solitary) एकान्तासेध *m.*
recognise *see under* recognize
recognition 1 अभिज्ञान *n.* (Const.), पहचानना
2 प्रस्वीकरण *n.*, मान्यता देना
3 *Psychol.* अभिज्ञान *n.*
recognition mark *Zool.* अभिज्ञान-चिह्न
recognition of belligerency युद्धावस्था का प्रस्वीकरण
recognizable *adj.* 1 अभिज्ञेय
2 स्पष्ट
recognizable law अभिज्ञेय नियम
recognizance 1 *Law* (an obligation of record entered into before some court of record or magistrate duly authorized...) विबन्ध *m.*
2 अभिज्ञान *n.*
recognize *vb.* 1 अभिज्ञान, पहचानना
2 प्रस्वीकार करना, प्रस्वीकरण, मान्यता देना
recognized *adj.* 1 अभिज्ञात (Const.)
2 प्रस्वीकृत, मान्यता-प्राप्त
recognized agent प्रस्वीकृत अभिकर्ता
recognized agent of landlord भूस्वामी का प्रस्वीकृत अभिकर्ता
recognized bank प्रस्वीकृत अधिकोष
recognized by Government शासन-प्रस्वीकृत
recognized by law विधि-प्रस्वीकृत
recognized language प्रस्वीकृत भाषा
recognized local bodies प्रस्वीकृत स्थानीय निकाय
recognized maker प्रस्वीकृत निर्माता

recognized medical attendant प्रस्वीकृत चिकित्सक
recognized medical institution प्रस्वीकृत भैषजिक संस्था
recognized medical qualifications प्रस्वीकृत भैषजिक अर्हताएं
recognized physician प्रस्वीकृत चिकित्सक
recognized policy or custom प्रस्वीकृत नीति अथवा रूढि
recognized private practitioner प्रस्वीकृत शासनेतर चिकित्सक
recognized route *Geog.* अभिज्ञात मार्ग
recognized school प्रस्वीकृत पाठशाला, मान्यताप्राप्त पाठशाला
recognized standard method of examination प्रस्वीकृत प्रमाप-परीक्षण-रीति
recognized stores प्रस्वीकृत संग्रहागार
recognized trade mark प्रस्वीकृत व्यापार-चिह्न
recognized trade union प्रस्वीकृत कार्मिक-संघ
recognized university प्रस्वीकृत विश्वविद्यालय
recognized veterinary college प्रस्वीकृत पशुचिकित्सा-महाविद्यालय
recoil *vb.* 1 प्रत्याधक्कन
2 *Bot.* प्रतिकुण्डलन
recoil *n.* 1 प्रत्याधक्का, धक्का *f.*
2 (of a gun) *Mil.* प्रत्याधक्का *f.*
recoil atom *Physical Chem.* प्रत्याधक्का-परमाणु
recoiled *adj.* (as, a gun) प्रत्याधक्कित
recoil kick *Phys.* प्रत्याधक्कन-प्रहार
recoilless *adj.* धक्काहीन
recoil stresses धक्का-प्रत्याबल
recollection *Psychol.* प्रतिस्मरण *n.*
retention धारणा, धारण
remember स्मरण
recognition अभिज्ञान
recolonization *Ecol.* पुनर्मण्डलन *n.*
recolonized *adj. Ecol.* पुनर्मण्डलित
recombination पुनःसंयोजन *n.*
recombination of white light *Phys.* श्वेत-प्रकाश का पुनःसंयोजन
recommend *vb.* अभिस्ताव करना
recommendation अभिस्ताव *m.*
recommendation of the head of a department विभागाध्यक्ष का अभिस्ताव
recommended *adj.* अभिस्तावित
recommender अभिस्तावक *m.*
recommend for commission आयोग के लिए अभिस्ताव करना
recommitment पुनरुपार्पण *n.*

recompense प्रतिपूर्ति *f.*, प्रतिदान *n.* (fr. Bengali)
recomposition *Printing* पुनरक्षरायोजन, पुनर्योजन *n.*
reconcile *vb.* समाधान करना
reconcile a discrepancy विभेद का समाधान करना
reconciled *adj.* समाहित
reconciliable *adj.* समाधेय
reconciliation समाधान *n.*
bank reconciliation statement अधिकोष-समाधान-विवरण
reconciliation board समाधान-मण्डल
reconciliation of debt ऋण-समाधान
reconciliation of discrepancies विभेद-समाधान, विभेदों का समाधान
reconciliation statement *Accounting* समाधान-विवरण
reconciliation work समाधान-कार्य
recondite phrases दुर्बोध पदावलि
recondition *vb.* प्रत्यवस्थापन, पुनर्नवन
reconditioned *adj.* प्रत्यवस्थापित
reconditioning प्रत्यवस्थापन, पुनर्नवन *n.*
re-conferment पुनःप्रदान *n.*, फिर से देना
reconnaissance *Mil.* 1 अभीक्षण *n.*
2 भूमीक्षण *n.*
reconnaissance survey *Rly.* भूमीक्षण *n.*
reconnoitre *vb. Mil.* पूर्वेक्षण
reconsider *vb.* पुनर्विचार करना (Const.)
reconsideration पुनर्विचार, पुनर्विमर्श *m.*
reconstitute *vb.* 1 पुनःसंस्थापन, पुनर्गठित करना
2 (to restore to the constitution of, as dehydrated vegetables, etc. by treatment with water) पुनर्जलीयन
reconstituted *adj.* 1 पुनःसंस्थापित, पुनर्गठित
2 पुनर्जलीयित
reconstituted milk पुनर्जलीयित दूध
reconstitution पुनःसंस्थापन *n.*, पुनर्गठन (Const.)
reconstruction 1 पुनर्निर्माण *n.*
2 *Paleontol.* पुनर्निर्माण *n.*
reconstruction fund committee पुनर्निर्माण-निधि-समिति
reconstruction loan पुनर्निर्माण-उधार
reconstruction of a company समवाय-पुनर्निर्माण
recontrol *Econ.* पुनर्नियन्त्रण *n.*
reconvention *Law* (a cross demand; a cross action by the defendant against the plantiff before the same judge) प्रतियाचना *f.*, प्रति-वाद *m.*

reconversion पुनारूपान्तरण *n.* (by sandhi पुनर् changes to पुना before र)
reconvey *vb. Law* (to transfer back to a former owner, as an estate) प्रतिहस्तान्तरण, लौटा देना
reconveyance *Law* प्रतिहस्तान्तरपत्र
record *n.* 1 अभिलेख *m.*, (Const.) (cf. अभिलेखित 'a written document' in याज्ञवल्क्यस्मृति)
court of record अभिलेख-न्यायालय (Const.)
debt of record अभिलेखसिद्ध ऋण
matter of record अभिलेखसाध्य विषय
2 (of a gramophone) बिम्ब *m.*
record *vb.* अभिलेखन करना
place on record अभिलिखित करना, अभिलेखबद्ध करना
record a document लेख्य का अभिलेखन करना
record at length सविस्तर लिखना
record a vote of thanks धन्यवाद प्रस्ताव पारण करना
record book अभिलेख-पुस्तक
record branch अभिलेख-शाखा
record clerk अभिलेख-लिपिक
record compilation अभिलेख-संकलन
recorded *adj.* अभिलिखित
recorded co-sharer *Law* अभिलिखित सहांशभागी
recorded file अभिलिखित नस्ती
recorded landholder अभिलिखित भूमिधारी
recorded population अभिलिखित जनसंख्या
recorded possession *Law* अभिलिखित धारण
recorded proceedings अभिलिखित कार्यवाही
recorded proprietor अभिलिखित अधिस्वामी
recorded sharer अभिलिखित अंशभागी
recorded weight अभिलिखित भार
record elimination register अभिलेख-निरसन-पञ्जी
recorder 1 (one who records) अभिलेखक *m.*
2 (recordkeeper) अभिलेखपाल *m.*
3 अभिलेखित्र *n.*
record establishment अभिलेख-स्थापना
record evidence साक्ष्य अभिलिखित करना
record his views अपने विचार अभिलिखित करना
recording अभिलेखन *n.* (Const.)

recording and reproduction (of sound) अभिलेखन और पुनरुद्धारण
recording officer अभिलेखन-अधिकारी
recording of numbers *Statistics* संख्या-भिलेखन
recording of sound ध्वनि-अभिलेखन
recording of stoppages रोध-अभिलेखन
recording thermometer अभिलेखन-तापमान
record in writing लेखबद्ध करना, अभिलेखबद्ध करना
record judgment निर्णय लिखना, निर्णय-अभिलेखन
record-keeper अभिलेख-पाल *m.*
record-keeping अभिलेख रखना, अभिलेख-पालन
record note अभिलेख-टिप्पण
record of accuser's examination अभियोक्ता की परीक्षा का अभिलेख
record of age आयु-अभिलेख
record of evidence साक्ष्य का अभिलेख
record office अभिलेखागार
record of landed property भू-संपत्ति का अभिलेख
record of papers पत्र-अभिलेख
record of relationship संबन्ध-अभिलेख
record of rights अधिकार-अभिलेख (Const.)
record of rights notices अधिकाराभिलेख-सूचना
record of rights of communal rights सामुदायिक अधिकाराभिलेख
record of rights of superior holders प्रकृष्ट धारियों का अधिकाराभिलेख
record of service सेवाभिलेख
record of the accused अभियुक्त का अभिलेख
record order अभिलेख-आदेश
record pass book (the word 'pass' has the meaning of 'dak', as it is in fact the Record Dak Book intended for sending the records from one section or office to another) अभिलेख-डाक-पुस्तक
record rack अभिलेख-निलय
record reasons in writing कारण अभिलेखबद्ध करना
record-room अभिलेख-कोष्ठ, अभिलेखागार
record-room officer अभिलेख-कोष्ठ-अधिकारी
record-room receipt अभिलेख-कोष्ठ-प्राप्ति
record-room register अभिलेख-कोष्ठ-पञ्जी
records book अभिलेख-पुस्त
records in transit मार्गस्थ अभिलेख
records of rights *see* record of rights
record sorter अभिलेख-पृथक्कर्ता
records received प्राप्त अभिलेख
records room अभिलेख-कोष्ठ
records submitted उपस्थापित अभिलेख
record staff अभिलेख-कर्मचारी
record supplier अभिलेख-प्रदायक
record typewriter अभिलेख-मुद्रलिख
recoup *vb.* 1 *Law* (to keep back rightfully so as to diminish a sum due; to deduct) प्रतिकर्तन
2 (to compensate for loss……) पूर्ति करना
recoup = recoupment पूर्ति *f.*
recouping of expenditure व्यय-पूर्ति
recoupment 1 *Law* प्रतिकर्तन *n.*
2 पूर्ति *f.*
counterclaim प्रति-अभ्यर्थना
recoupment of permanent advance form स्थायि-अग्रिम-पूर्ति-प्रपत्र
recoupment of the advance अग्रिम की पूर्ति
recourse उपाश्रयण *n.*, उपाश्रय *m.*, सहारा
have recourse to any court न्यायालय का उपाश्रय लेना, न्यायालय का सहारा लेना
recover *vb.* 1 प्रत्यादान, लेना
2 रोगमोचन, समुत्थान, आरोग्यलम्भन, आरोग्य प्राप्त करना, स्वस्थ होना
recoverable *adj.* प्रत्यादेय
recoverable loan प्रत्यादेय उधार
recovered *adj.* 1 *Com.* प्रत्यादत्त (taken back)
2 रोगमुक्त, लब्धारोग्य, समुत्थित, स्वस्थीभूत
recovered and unrecovered लब्धारोग्य और अलब्धारोग्य
recovered criminal lunatics स्वस्थीभूत आपराधिक उन्मत्त
recoveries *Admin.* प्रत्यादान *n.*
recovery 1 *Com.* प्रत्यादान *n.*, लेना
2 रोगमुक्ति *f.*, समुत्थान *n.*, आरोग्यलाभ, उल्लाघ *m.* (ancient word)
extraordinary power of recovery (of wheat) फिर से पनपने की असाधारण शक्ति
recovery by suit वाद द्वारा प्रत्यादान
recovery from pay वेतन से प्रत्यादान
recovery of claims अभ्यर्थनाओं का प्रत्यादान
recovery of cost परिव्यय-प्रत्यादान
recovery of health स्वास्थ्य-लाभ
recovery of land भूमि-प्रत्यादान
recovery of loans उधार-प्रत्यादान
recovery of rent भाटक-प्रत्यादान
recovery operations (recovery of abducted women) प्रत्यावर्तन-संकार्य
recreant 1 (cowardly, faint-hearted) भीरु
2 (apostate) धर्मत्यागी (-इन्)
recreate *vb.* (implies a change of occupation for the sake of refreshment) विनोद करना, प्रतिमोद करना, प्रतिमोदन (*see* amuse)
recreation (implies a change of occupation for the sake of refreshment) विनोद, प्रतिमोद *m.*, प्रतिमोदन *n.* (*see* amusement)
recreation centre विनोद-केन्द्र
recreation club विनोद-गोष्ठीगृह
recrimination *Law* (a counter-accusation) प्रत्यारोप *m.*, प्रतिदोष लगाना
recruit *vb.* भर्ती करना, (सैनिक-)आप्रवेशन
recruit *n.* नवसैनिक *m.*
recruit and annual training नवसैनिक और वार्षिक प्रशिक्षण
recruiter आप्रवेशक *m.*, भर्ती करने वाला
recruiting allowance भर्ती का भत्ता, आप्रवेशन-अधिदेय
recruiting district भर्ती का मण्डल
recruiting expenses भर्ती करने का व्यय
recruiting ground भर्ती का स्थान
recruiting officer भर्ती करने वाला अधिकारी, आप्रवेशन-अधिकारी
recruitment 1 आप्रवेशन *n.*, भर्ती
2 *Forestry* a (those stems which come up into enumeration limits during an interval of time—I.F.R.) नवागत *m.*
b नवरोहण *n.*
recruitment drive भर्ती का आन्दोलन
recruitment of labour श्रमिकों की भर्ती
recruit training नवसैनिक-प्रशिक्षण
recrystallization पुन:स्फटन *n.*
rectal गुद-
rectal examination गुद-परीक्षण
rectal gill *Zool.* गुद-क्लोम
rectal gland *Zool.* गुद-ग्रन्थि
rectal spout *Zool.* गुद-ओष्ठ
rectal temperature गुद-ताप
rectang. = rectangle
rectangle *Geom.* आयत *m.*
rectangular *adj. Math.* आयताकार, आयत-
rectangular block *Phys.* आयत-इष्टका
rectangular coordinates आयत-याम

rectangular diagram आयत-चित्र
rectangular face *Mineral.* आयताकार अनीक
rectangular hyperbola आयत अधीन्द्र
rectangular metal date-stamp आयताकार धात्वीय दिनांक-मुद्रा
rectangular parallelepiped *Math.* आयताकार समान्तरानीक
rectangular prism *Phys.* आयत संक्षेत्र
rectangular slot आयताकार बिल
rectangular solid आयत सान्द्र
rectangulator आयतीयक *m.*
recti *pl.* of rectus
rectification 1 संशोधन, परिशोधन *n.*
2 *Geom.* (the determination of a straight line equal in length to a portion of a curve) चापनिश्चयन *n.*
3 *Elec.* एकदिशा-करण *n.*
rectification fund संशोधन-निधि
rectification of errors विभ्रम-संशोधन, भूल ठीक करना
rectified *adj.* 1 संशोधित, परिशोधित
2 *Elec.* एकदिश
rectified currrent एकदिश वाह
rectified spirit संशोधित सुषव
Rectified Spirit Rules संशोधित-सुषव-नियम
rectified spirit series संशोधित-सुषव-माला
rectifier 1 (one who rectifies) संशोधक *m.*
2 (an apparatus) संशोधित्र *n.*
3 *Elec.* (a device or apparatus for making a current unidirectional) एकदिशीयक, एकदिशकारी (-इन्) *m.*
4 *Naut.* (an instrument for rectifying variations of the compass) संशोधित्र *n.*
rectify *vb.* 1 संशोधन, परिशोधन, ठीक करना
2 (to refine or purify esp. by a process of repeated distillation...) संशोधन करना
3 *Elec.* (to make a current unidirectional) एकदिशीयन, एकदिश-करण
rectifying column *Chem.* संशोधन-स्तम्भ
rectifying detector संशोधी उपलम्भक
rectifying entry संशोधन-प्रविष्टि
rectifying valve एकदिश कपाट (एकदिश unidirectional)
rectigradatious *adj. Zool.* ऋजुरोही (-इन्)
rectilineal = rectilinear *adj.* ऋजुरेख, ऋजुरेखीय
rectilineal figure ऋजुरेखा-आकृति
rectilinear *adj.* 1 ऋजुरेख, ऋजुरेखीय
2 (along the straight line) अन्वृजुरेख
rectilinear fissure *Geog.* ऋजुरेख विदर
rectilinear propagation ऋजुरेखा-गमन, ऋजुरेख प्रचरण, ऋजुरेख प्रचारण
rectilinear propagation of light प्रकाश-ऋजुरेखा-गमन
rectitude 1 आर्जव *n.*
2 (correctness of judgment, procedure or like) शुद्धता *f.*
rector (the head of a university, school or other teaching institution) प्राचार्य *m.*
rectrices = tail feathers
rectum *Anat.* गुद *m.*
rectus *Anat.* ऋजुपेशी *f.*
rectus abdominis *Anat.* उदर-ऋजुपेशी
rectus inferior अधर ऋजुपेशी
rectus internus major *Zool.* ज्यायसी आन्तर ऋजुपेशी
rectus internus minor *Zool.* कनीयसी आन्तर ऋजुपेशी
rectus lateralis आभिपार्श्व ऋजुपेशी
rectus medialis आभिमध्य ऋजुपेशी
rectus superior उत्तर-ऋजुपेशी
recumbent fold *Geol.* शायी भञ्जन
recuperate *vb.* पुनरापण
recuperation पुनराप्ति *f.*
recuperator = regenerator *Mach.* पुनराप्त्र = पुनर्जनित्र *n.*
recur *vb.* 1 प्रत्यावर्तन, आवर्तन, आवृत्त होना, फिर से होना
2 *Math.* आवृत्त होना
recurrent *adj. Anat.* (turning back in a direction opposite to its former course) प्रत्यावर्ती (-इन्)
recurrent epidemics प्रत्यावर्ती व्यापकरोग
recurrent insanity प्रत्यावर्ती उन्मत्तता
recurrent laryngeal nerve *Anat.* प्रत्यावर्ती घोषित्र-चेता
recurrent lobe *Zool.* प्रत्यावर्ती पालि
recurrent nerve *Zool.* प्रत्यावर्ती चेता
recurrent nuisance *Law* प्रत्यावर्ती अनुत्रास
recurring *adj.* आवर्ती (-इन्), आवर्तक (Const.)
recurring charges आवर्ती प्रभार, आवर्ती व्यय
recurring continued fraction *Math.* आवर्ती संतत भिन्न
recurring decimal *Math.* आवर्ती दशमिक
recurring deposits आवर्ती निक्षेप
recurring entry आवर्ती प्रविष्टि
recurring expenditure आवर्ती व्यय
recurring income आवर्ती आय
recurring intervals आवर्ती अन्तराल
recurring item आवर्ती पद
recurring matter *Printing* आवर्ती मुद्रण-सामग्री, बार बार आने वाली मुद्रणसामग्री
recurring period आवर्ती काल
recurring series *Math.* आवर्ती श्रेढी
recurring sum आवर्ती राशि
recurvate *adj.* प्रतिवर्तित
recurved *adj.* प्रतिवर्तित
Recurvirostra *Aves* (genus of the avocets) कपिकानी-प्रजाति (कपिकानी occurs in चरक)
recusant (one who refuses to comply with some regulation or to conform to some general practice) निराकर्ता (-तृ) *m.*
red 1 रक्त, लाल
2 साम्यवादी (-इन्) *m.*
3 (one favouring revolutionary socialism; an anarchist) क्रान्तिवादी (-इन्) *m.*
red algal genus रक्ताप्यक-प्रजाति
red-and-blue macaw *Zool.* रक्त-नील तालशुक
red-and-green macaw रक्त-हरि तालशुक
red ant रक्त पिपीलिका, लाल चींटी
red-ash रक्त प्रभूर्ज
red-backed shrike *Aves* रक्त-पृष्ठ लट्टूषक
red bacteria रक्त शाकाणु
redbark रक्तवल्क *m.*
red bear = snow bear. *Mamm.* हिम ऋक्ष
red-bearded bee-eater *Aves* शोण-कूर्च द्विरफक
red beet रक्त पालंक
red-berried mistletoe रक्तबदरी श्लेषक
red-billed babbler *Aves* आरक्त-मुख गुपिल
red-billed blue magpie *Aves* रक्त-चञ्चु पूर्णकूट
red-billed chough *Aves* रक्त-चञ्चु काक
red-billed crow-tit *Aves* महा-शुकानन
red-billed jay-thrush *Aves* महा-शुकानन
red blood cell रक्त रुधिर-कोशा
red blood corpuscle रक्त रुधिर-कोशा
red-blue रक्त-नील
red bodies *Zool.* (similar in appearance to red glands—PH. I.279) रक्त काय
red-bole = red ocher रक्त गैरिक
redbreast, red robin (*Erithacus rebecula*) रक्त कुमारी *f.*

red-breasted goose *Aves* रक्तोरस्क हंस, कालहंस (कालहंस ancient word)
red-breasted hill-partridge *Aves* रक्तोरस्क गिरि-तित्तिर
red-breasted merganser रक्त-वक्षस कारण्डव
red-breasted pied woodpecker *Aves* रक्तोरस्क कर्बुर काष्ठकूट
red-breasted rose-finch *Aves* रक्त-वक्षस पाटल-चटक
red breasts (*Geranium robertianum*) रक्त कषायमूल *m.*
red-browed finch *Aves* रक्त-भ्रू चटक
red brown रक्त बभ्रु
redbud *Bot.* (*Cercis canadensis*) रक्त-कुड्म *m.*
red-capped falcon *Aves* रक्त-शीर्ष श्येन
red cedar 1 (*Juniperus virginiana*) रक्त-हपुषा *f.*
2 (*Erythroxylon monogynum*) देवतरु *m.* (Mal.)
red-cell = erythrocyte रक्त-कोशा
red chalk रक्त खटी
red-cheeked squirrel *Mamm.* रक्त-कपोल रोमशी
red chickweed (*Anagallis arvensis*) जलौकामारी *f.*, जौंकमारी
red cinchona bark *Pharm.* रक्त-वितापवल्क
red cinnabar रक्त हिंगुल
red clay *Geol.* रक्त मृद्
red clover रक्त रामपर्ण
red cock's-comb (*Amaranthus gangeticus*) मारिष *m.* (B.,M.), मरसा
red copper ore रक्त ताम्र अयस्क
red coral *Zool.* रक्त प्रवाल
red coralline रक्त प्रवाली
red covers रक्त आवरण, लाल पुट्ठा
red-creeper (*Ventilago madraspatana*) रक्तवल्ली *f.* (B.,N.)
red-crested pochard *Aves* रक्त-चूड मज्जिका (मज्जिका ancient word)
Red Cross रक्त स्वस्तिक
Red Cross Conference रक्त-स्वस्तिक-संमेलन
Red Cross Society रक्त-स्वस्तिक-समिति
Red Cross Welfare Committee रक्त-स्वस्तिक-कल्याण-समिति
red deal (wood of *Pinus sylvestris*) वनसरल-फलक *n.*
red deer रोहित, रोहित-मृग *m.*, लाल हिरन
red dichromate रक्त द्विवर्णीय
reddish *adj.* आरक्त
reddish blue नीलारक्त
reddish blue-red नीलातिरक्त
reddish brown आरक्त-बभ्रु
reddish brownish आरक्त आबभ्रु
reddish grey आरक्त धूसर
reddish red-yellow पीतातिरक्त
reddish violet आरक्त नीललोहित
reddish yellow पीतारक्त
red dogwood (*Cornus sanguinea*) रक्त इक्काष्ठ
red-eared bay woodpecker *Aves* रक्त-कर्ण हरि-वर्ण काष्ठकूट (bay हरि)
red earths रक्त मृदा
redeem *vb.* निष्क्रयण (ancient word from तैत्तिरीय-संहिता), विमोचन (Const.)
ransom निष्क्रयण, धन देकर छुड़ाना
redeemable *adj.* निष्क्रेय, शोध्य, विमोच्य
redeemable debentures निष्क्रेय ऋणपत्र
redeemable rights निष्क्रेय अधिकार
redeemed *adj.* निष्क्रीत, विमोचित
redeemed mortgage debenture निष्क्रीत बन्धक-ऋणपत्र
red eft = Triturus viridescens *Zool.* रक्त सरटिका
redelivery प्रतिप्रदान *n.*
redemption निष्क्रयण, विमोचन *n.* (Const.)
redemption annuities निष्क्रयण-वार्षिकी
redemption charges निष्क्रयण-प्रभार
redemption fund निष्क्रयण-निधि
redemption of bonds बन्ध-निष्क्रयण
redemption of mortgage बन्धक-निष्क्रयण
redemption yield निष्क्रयण-प्राप्ति
redeposited *adj.* पुनर्निक्षिप्त
red eye = rudd
red-faced malkoha *Aves* रक्त-मुख कैरात
red fir 1 रक्त तालीशपत्र
2 = Scotch pine वन-सरल
red-flanked bush-robin *Aves* रक्त-पार्श्व कुमारी
red gland *Zool.* रक्त ग्रन्थि
red gourd (*Cucurbita maxima*) पीत-कूष्माण्ड *m.* (Basu), काशीफल
red grains लाल दाने
red gram तूअर
red grapes पथिका (ancient word), अरुण द्राक्षा *f.*
red gum-resin रक्त निर्यासोयास
red haematite रक्त शोणितिज
red-handed *adj.* रंगे हाथ
red-headed *adj.* रक्त-शीर्ष
red-headed babbler *Aves* रक्त-शीर्ष गुपिल
red-headed bullfinch *Aves* रक्त-शीर्ष सुचटक
red-headed bunting *Aves* रक्त-शीर्ष भारीट
red-headed fantail-warbler *Aves* रक्त-शीर्ष वीजनपुच्छ-कूजिनी
red-headed laughing-thrush *Aves* रक्त-शीर्ष वाक्कार
red-headed merlin *Aves* रक्त-शीर्ष वेगी श्येन (वेगी श्येन ancient word)
red-headed parrot-bill *Aves* रक्त-शीर्ष शुकानन
red-headed rose-finch *Aves* रक्त-शीर्ष पाटल-चटक
red-headed suthora *Aves* रक्त-शीर्ष शुकत्रोटि
red-headed tailor-bird *Aves* रक्त-शीर्ष सूचिक
red-headed tree-babbler *Aves* रक्त-शीर्ष वृक्ष-गुपिल
red-headed trogon *Aves* रक्त-शीर्ष लोह-चटक
red-hot *adj.* रक्तोष्ण
red hydrogen C line *Phys.* रक्तवर्ण उद्जन ग रेखा
redia *Zool.* (a larva produced within the sporocyst बीजाणुकोष्ठ of certain trematodes) कोष्ठज *m.*
red ink रक्त मसी
red ink interest *Com.* रक्त मसी वृद्धि
red ironbark रक्त अयोवल्क
red iron ore रक्त अयोयस्क
rediscount *vb. Com.* पुनःपूर्वप्रापण
redistill *vb.* पुनरासवन
redistillation पुनरासवन *n.*
redistribute पुनर्वितरण करना
redistribution पुनर्वितरण, पुनर्बंटन *n.*
redistribution of holdings धृतक्षेत्र-पुनर्वितरण
red jasmine (*Quamoclit pinnata*) कामलता *f.* (B.,M., Ben. Hin.)
red jute रक्त पट्टशण, लाल सन
red kaolin रक्त प्रसृत्
red-lac sumach (*Rhus succedanea*) कर्कटशृंगी *f.* (B.,N.,M.)
red lead रक्त सीस
red-legged *adj.* रक्त-पाद
red-legged partridge रक्तपाद तित्तिर
red-legs = ninetyknot (*Polygonum aviculare*) पुरुलन्धि *m.*
red lentil मसूर *m.*
red-letter day स्वर्ण-दिवस, मंगल-दिवस
red-lettering रक्त अक्षर, लाल अक्षर

red litmus paper *Chem.* रक्त शेवल-पत्र
red mahogany रक्त महार्घ
red mango (*Garcinia indica*) रक्ताम्र *m.*
red-mantled rose-finch *Aves* रक्त-पृष्ठ पाटल-चटक
red marmot = longtailed marmot
red marrow *Zool.* रक्त मज्जा
red mercuric oxide = hydrargyri oxidum rubrum *Pharm.* रक्त पारदिक जारेय
red mercuric oxide ointment = unguentum hydrargyri oxidi rubri *Pharm.* रक्त पारदिक जारेय अभ्यञ्जन
red monkey रक्त वानर
red mud *Geog.* रक्त कर्दम
red mulberry रक्त तूत
red mullet *Zool.* रक्त मलिना
red-necked phalarope *Aves* रक्त-ग्रीव जलप्रिय
red-necked snow-finch *Aves* रक्त-ग्रीव हिम-चटक
red oak रक्त वञ्जु
red ochre रक्त गैरिक
red officinal rose (*Rosa gallica*) रक्त पाटल
red oil-soluble रक्त तैल-विलेय
red orchil रक्त शेपाल
red oxide of copper *Chem.* रक्त ताम्र-जारेय
red oxide of iron रक्त अयो-जारेय
red oxide of mercury *Chem.* रक्त पारद-जारेय
red oxide of zinc *Mineral.* रक्त कुप्यातु-जारेय
red partridge रक्त तित्तिर, लाल तीतर
red pepper (*Capsicum frutescens*) रक्त मरिच, लाल मिर्च
red periwinkle 1 (*Vinca rosea*) पाटल करवीरबन्धु
2 = Lochnera rosea पाटल शंखी
red phosphorus *Chem.* रक्त भास्वर
red pine रक्त सरल
red poppy (*Papaver rhoeas*) रक्त अहिफेन
red precipitate = red mercuric oxide
red precipitate ointment *Pharm.* रक्त निस्साद अभ्यञ्जन
red pumpkin रक्त कूष्माण्ड, लाल कुम्हड़ा
redraft *n.* 1 पुनःप्रारूप *n.*
2 *Com.* (a second draft or copy) विकर्ष-द्वितीयक *m.*
red rattlesnake रक्त क्वणत्पुच्छ
redress *n.* निवारण *n.* (Const.)
redress of grievance परिवेदना-निवारण, कष्ट-निवारण, व्यथा का निवारण (Const.)
red rice लाल चावल
Red River snakeroot = serpentary *Pharm.* अहिमूल *n.*
red robin 1 = red-breast
2 = ninetyknot (*Polygonum aviculare*) पुरुसन्धि *m.*
red-rose (*Rosa gallica*) रक्त पाटल
red-rose petals = rosae petalum = rosae gallicae petala *Pharm.* रक्त-पाटल-दल
red rot *Plant Pathol.* रक्त क्षपक्षय
red-rumped green woodpecker *Aves* रक्त-कटि हरित काष्ठकूट (कटि rump)
red-rumped trogon *Aves* रक्त-कटि लोह-चटक
red rust रक्त गैरिक
red rust flour beetle भूरी सुसरी
red rust spore *Plant Pathol.* रक्त-गैरिक-बीजाणु
redruthite ताम्रशिज *m.* (ताम्र copper, श- for शुल्बेय sulphide, -इज for खनिज mineral)
red sage = Salvia officinalis व्रणप तुलसी-बन्धु *m.*
red sandalwood (*Pterocarpus santalinus*) रक्तचन्दन *m.* (B.,N., Ben. Mar.)
red sanders = red sandalwood
red sandstone *see* Old Red Sandstone, New Red Sandstone
Red Sea रक्त समुद्र
Red Sea brown-winged tern *Aves* रक्त-समुद्र बभ्रु-पक्ष कुररी
Red Sea coast रक्त-समुद्र-तट
Red Sea large crested tern *Aves* रक्त-समुद्र बृहत् चूडा-कुररी
Red Sea masked booby or gannet *Aves* रक्त-समुद्र कृष्ण-पुच्छ शूलकाक
redshank 1 (legs and feet are pale red) अरुणजंघ *m.*
2 (*Geranium robertianum*) रक्त कषाय-मूल *m.*
red-short *adj.* *Metal.* (brittle when red-hot) रक्त-भिदुर (*see* short)
red-shortness *Metal.* रक्तभिदुरता *f.*
redsilk cotton tree (*Bombax ceiba*) शाल्मली *f.* (B.,N.,M.), सेमल
red soil रक्त मृदा, लाल मिट्टी
red sorrel (*Hibiscus sabdariffa*) रक्ताम्बालिका *f.*
red spider रक्त लूता
red spirit (a tin spirit used in dyeing red) रक्त प्रासव
red-spotted *adj.* रक्तबिन्दु
red spur-fowl *Aves* लोहित कुक्कुटक
red squill रक्त भूकन्द
redstart कपेक्षुक *m.* (ancient word)
red-streakiness *Forestry* रक्त-रेखिता *f.*, लालधारीपन
red stringybark रक्त दामवल्क
red-tailed chat *Aves* रक्त-पुच्छ अश्वक
red-tailed minla *Aves* रक्त-पुच्छ मञ्जुला
red-tailed tropic-bird *Aves* रक्त-पुच्छ औष्णक
red tape रक्त-पट्टी, रक्तसूत्र
red-tapism (extremely formal official action resulting in delay) दीर्घ-सूत्रता, दीर्घतन्त्रता *f.*
red-throated diver *Aves* रक्त-कण्ठ मज्जुक
red-throated pipit *Aves* रक्त-कण्ठ तुलिका
red-throated thrush *Aves* रक्त-कण्ठ कस्तूरिका
red-throated tit-babbler *Aves* रक्त-कण्ठ चपला
redtop (*Agrostis stolonifera major*) रक्त-शिख *m.*
red tourmaline = rubellite रक्त शोभिज
red turtle-dove अरुण कपोतक
reduce 1 *v.t.* प्रहासन, घटाना, कम करना
2 *v.i.* प्रहसन, घटना, कम होना
reduced *adj.* 1 प्रहासित, प्रहसित, कम किया गया, घटाया गया
2 (to) परिणत (the relation reduces to...... संबन्ध निम्नलिखित रूप में परिणत हो जाता है)
reduced annuity प्रहासित वार्षिकी
reduced area घटाया हुआ क्षेत्र
reduced bearing *Surv.* प्रहसित दिक्स्थिति
reduced charge प्रहासित प्रभार
reduced circumstances (of the family) बिगड़ी हुई स्थिति
reduced coins (worn-out) घिसे हुए टंक
reduced hematin प्रहसित शोणिति
reduced indigo paste *Col. Ind.* प्रहासित निनील लेपी
reduced iron *Pharm.* (finely powdered metallic iron) सुचूर्ण अयस्
reduced level (R.L.) *Surv.* प्रहासित तल (प्र.त.)
reduced level of point = spot level
reduced price प्रहासित मूल्य, कम किया हुआ मूल्य
reduced rate प्रहासित अर्घ
reduced to rest *Dynamics* विश्रामप्राप्त हो जाता है

reduced to writing लेखबद्ध
reduce in rank पंक्तिच्युत करना (Const.)
reducer प्रहासक *m.*
reduce to nothing शून्य करना, शून्यकरण
reduce to possession *Law* धारण में लाना
reduce to the minimum न्यूनतम करना
reduce to writing लेखबद्ध करना
reducibility प्रहास्यता *f.*
reducible *adj.* प्रहास्य, प्रहसनीय, प्रहासनीय
reducible hernia *Med.* प्रहास्य वर्ध्म
reducing agent प्रहासक, प्रहासनकर्ता (-तृ) *m.*
reducing area प्रहासन-क्षेत्र
reducing sugar शर्करा-प्रहासन
reductase प्रहासेद *m.*
reductio ad absurdum *Logic* व्याघात-परिणामी (-इन्) *m.* (leading to a contradictory conclusion)
reductio ad impossible = reductio per impossible अशक्य-परिणामी (-इन्) *m.*
reduction 1 प्रहास *m.*
2 प्रहासन *n.*, घटाना, कम करना, छोटा करना
3 प्रहसन *n.*, घटना, कम होना
4 *Logic* प्रकारान्तरण *n.*
direct reduction ऋजु प्रकारान्तरण
indirect reduction अनृजु अथवा वक्र प्रकारान्तरण
reductional *adj.* प्रहासी (-इन्)
reduction division *Biol.* प्रहास-भाजन
reduction factor *Phys.* 1 (tangent of the angle of deflection, multiplied by the reduction factor, gives the current) परिवर्तन-कारक
2 प्रहसन-खण्ड
reduction formula *Math.* प्रहास-सूत्र
reduction in area = contraction in area
reduction in price *Math.* मूल्य-प्रहास
reduction of area *Metal.* क्षेत्र-प्रहास
reduction of capital पुञ्जी-प्रहास
reduction of dislocation *Med.* विसंधान-शोधन
Reduction of Interest Act वृद्धि-प्रहासन-अधिनियम
reduction of share capital अंशपुञ्जी-प्रहासन
reduction of the offender अपराधी की अवनति करना
reduction potential प्रहसन-क्षमत, प्रहास-क्षमत
reduction series *Bot.* प्रहासन-श्रेणी
reductions to a lower post निचले पद पर उतारना
reduction table book प्रहास-सारणी-पुस्तक
reduction to the equator *Astron.* विषुवद्वृत्त-अनुलक्षण *n.*
reduction tube *Chem.* प्रहासन-नाल
reductio per impossible = reductio ad impossible
reductor *Anal. Chem.* प्रहासित्र *n.*
reduncus *Bot. Tax.* (with hooked bristles) रोमांकुशी
redundancy of words शब्दातिरेक, अतिरिक्त शब्द
redundant *adj.* अतिरिक्त, निरर्थक
redundant tooth *Anat.* अधिदन्त *m.* (ancient word)
reduplication 1 *Zool.* पुनर्द्विगुणन *n.*
2 *Gram.* अभ्यास *m.*
Reduviidae *Zool.* (family of insects consisting of the assassin bugs) मत्कुणाश-वंश *m.*
Reduvius (a genus of assassin bugs) मत्कुणाश-प्रजाति
red-vented *adj.* (in birds) रक्तासन
red-violet रक्त-नीललोहित
red vitriol रक्त काचर
red water 1 रक्त जल, लाल पानी
2 *Med.* रक्तमेह *m.*
redweed 1 = red poppy (*Papaver rhoeas*) रक्त अहिफेन *m.*
2 = ninetyknot (*Polygonum aviculare*) पुरुसन्धि *m.*
3 (*Geranium robertianum*) रक्त कषाय-मूल *m.*
red wheat लाल गेहूं
red, white or differential (blood count) *Med.* रक्त, सित अथवा भिन्नक (रुधिर-गणना)
red whortleberry रक्त बदरी
redwing (a thrush having the under wing coverts red) रक्तपक्ष-कस्तूरिका *f.*
red-winged babbler *Aves* रक्त-पक्ष गुपिल
red-winged bush-lark *Aves* रक्त-पक्ष क्षुप-कुकराट
red-winged crested cuckoo *Aves* रक्त-पक्ष सारंग चातक
red-winged shrike-babbler *Aves* रक्त-पक्ष लट्टूषक-गुपिल
redwood 1 रक्तदारु *m.*
2 (*Adenanthera pavonina*) कुचन्दन *m.* (B.,N.,M.)
3 (colour) = Morocco red
4 (colour) = raspberry red
red woodlakes रक्त काष्ठ-लाक्षक *m.*
red woodpecker रक्त काष्ठकूट (काष्ठकूट ancient name)
red yam (*Dioscorea purpurea*) *Bot.* रक्तालु *m.*
redyeing पुनारञ्जन *n.*, फिर से रंगना
red-yellow रक्त-पीत
reed 1 *Bot.* नड *m.*, नरकल
rush प्रनड
2 शर *m.*
3 *Phys.* विपा *f.* (a thin elastic tongue of cane, wood or metal…set in vibration by an air current; विपा is from विप् 'to vibrate')
4 *Textiles* a कंकती *f.*, चोप (local term), छूछा, कंघो
b (warp threads in one inch) तानांक *m.*
reed bunting शर-भारीट *m.* (भारीट ancient word)
reed field नड-क्षेत्र
reed green (a colour, greenish-yellow पीतहरि in hue, of low अव saturation and high प्र brilliance) प्रावपीतहरि
reed mace (*Typha elephantina*) एरका *f.* (B.,M.)
reed organ *Music* विपा-वाद्य
reed pen नड-लेखनी, कलम
reed-pipe विपा-नाड
Reed's bacillus = Bacillus epilepticus
reed space *Textiles* कंघी की लम्बाई, कंकती-आयाम
reed warbler शर-कूजिनी
reedy sugarcane (*Saccharum arundinaceum*) सारा-इक्षु (B., M., Kan. Uri. सारा)
reef 1 शैलमाला *f.*
2 *Zool.* (coral reef) प्रवाली *f.*
3 = vein *Mining* संदर *m.*
reef-builder प्रवालीकार *m.*
reef-fish प्रवाली-मीन
reef gold संदर-स्वर्ण
reef-heron वेला-बक (the bird is found on the sea-coasts वेला of Africa, Arabia and India)
reel वेहल *m.*
re-election पुनर्निर्वाचन *n.* (Const.)
reeling *Textiles* वलन *n.*
reeling hard waste *Textiles* वलन-वर्तिल-क्षेप्य

re-emergence पुनराविर्भाव *m.*, पुनरुन्मज्जन *n.*
re-employ *vb.* पुन:सेवायोजन, पुन:सेवायुक्त करना
Dist. reappoint पुनर्नियुक्ति करना
re-employment पुन:सेवायुक्ति *f.*, पुन:सेवायोजन *n.*
Dist. reappointment पुनर्नियुक्ति
re-enacted *adj.* पुनरधिनियमित (Const.)
re-entrant *adj. Math.* (as, an angle) अन्त:प्रवेशी (-इन्)
re-entrant angle *Math.* अन्त:प्रवेशी कोण
re-entry पुन:प्रवेश *m.*
re-erect *vb.* फिर से खड़ा करना, पुनरुच्छ्रित करना
re-erection फिर से खड़ा करना, पुनरुच्छ्रित करना
reeve (female of the ruff) भटजलरंका *f.*
re-examination 1 पुन:परीक्षण *n.*, पुन:परीक्षा *f.*
2 *Law* पुन:परीक्षण *n.*
re examination of wagon वाहन का पुन:परीक्षण
re-examine *vb.* पुन:परीक्षा करना
re-excavated *adj.* पुनरुत्खात
re-exchange *Com.* पुनर्विनिमय *m.*
re-export फिर से निर्यात करना, पुनर्निर्यात
re-exportation पुनर्निर्यात *n.*
Ref. (reference) नि. (निर्देश)
refer *vb.* निर्देश करना, निर्दिष्ट करना (Const.), निर्देशन, नाम लेना, नाम से निर्देश करना, नामनिर्देश, अभ्युद्देशन
allude (indirect reference) संकेत-निर्देश
2 (send back) प्रतिप्रेषण, प्रेषण, भेजना
referee निर्णायक, निर्देश्य-पुरुष *m.* (*see* arbiter)
referee in case of need आवश्यकता पड़ने पर निर्णायक
reference निर्देश (Const.), अभ्युद्देश *m.*, प्रेषण *n.*, प्रेष्टि *f.*, प्रतिप्रेषण *n.*
future reference भविष्य-निर्देश
reference and disposal (of files) *Admin.* निर्देशांकन और निर्वर्तन
reference book = book of reference
reference clerk निर्देश-लिपिक
referenced *adj. Admin.* निर्देशांकित
fully and correctly referenced पूर्णतया और शुद्धतया निर्देशांकित
reference library निर्देश-पुस्तकालय
reference map निर्देश-मानचित्र
reference mark निर्देश-चिह्न, अभ्युद्देश-चिह्न
reference number निर्देशांक, अभ्युद्देश-संख्या
referencer *Admin.* निर्देशांकक *m.*
reference register निर्देश-पञ्जी
references and remarks निर्देश और अभ्युक्तियां
references circulated for opinion अभिमत के लिए घुमाए गए निर्देश
reference solution (used as a standard of comparison उपमान) उपमान-विलयन
reference star *Astron.* निर्देश-तारा
reference to High Court उच्च-न्यायालय को निर्देश
referencing (a file) *Admin.* निर्देशांकन *n.*
referendum *Pol. Sci.* (the principle or practice of referring measures passed upon or proposed by the legislative body to the body of voters, or electorate, for approval or rejection) जन-निर्देश *m.*
plebiscite जनमत
initiative *Pol. Sci.* जनोपक्रम
compulsory referendum अनिवार्य जननिर्देश
constitutional referendum सांवैधानिक जननिर्देश
facultative referendum वैकल्पिक जन-निर्देश
obligatory referendum अनिवार्य जन-निर्देश
optional referendum वैकल्पिक जन-निर्देश
statutory referendum परिनियत जन-निर्देश
referred *adj.* निर्दिष्ट (Const.), अभ्युद्दिष्ट
referred pain अन्यत्र-पीडा (shortened for अन्यत्रानुभूत पीडा)
referred to above उपरि-निर्दिष्ट
referred to in rule नियम में निर्दिष्ट
referring point *Surv.* अभ्युद्देश-बिन्दु, निर्देश बिन्दु
refer to देखिए
refer to drawer (R/D) आहर्ता को निर्देश कीजिए, आहर्ता निर्देष्टव्य: (आ. निर्.)
refill *n.* पुन:पूर *m.*
refill lead for pencil पुन:पूर अंकनी-सीस
refills and charges (for chemical fire extinguishers) पुन:पूर और भरण
refine *vb.* परिष्करण, परिष्कार करना
refined *adj.* परिष्कृत
refined groundnut oil परिष्कृत भूमुद्र-तैल, परिष्कृत मूंगफली का तेल
refined lac परिष्कृत लाक्षा, परिष्कृत लाख
refined nitre परिष्कृत पाक्य
refined salt परिष्कृत लवण
refined saltpetre परिष्कृत यवक्षार
refined sugar परिष्कृत शर्करा
refined wax परिष्कृत सिक्थ
refinement परिष्कार. संस्कार *m.*
refiner परिष्कारी (-इन्) *m.*
refinery परिष्करणी *f.*
refinery dross परिष्करणी-सिंहाणक
refinery superintendent परिष्करणी-अधीक्षक
refining परिष्करण *n.*, परिष्कार करना
refix *vb.* पुनर्निश्चयन, फिर से निश्चित करना
refixation of pay वेतन-पुनर्निश्चयन
reflated *adj. Econ.* संस्फीत
reflation *Econ.* संस्फीति *f.*, संस्फायन *n.* (*see* inflation)
reflationary *adj. Econ.* संस्फायी, संस्फीतिकारी (-इन्)
reflationist *Econ.* संस्फीतिवादी (-इन्) *m.*
reflation of currency चलार्थ-संस्फीति
reflect *vb.* परावर्तन
reflected *adj.* परावृत्त. प्रतिबिम्बित
reflected image = reflex image परावृत्त मूर्ति, प्रतिबिम्बित मूर्ति, प्रतिबिम्ब
reflected light परावृत्त प्रकाश
reflected ray परावृत्त रश्मि
reflected sound *Radar* परावृत्त ध्वनि
reflected wave *Radar* परावृत्त तरंग
reflecting *adj. Phys.* परावर्ती (-इन्)
reflecting telescope परावर्ती दूरेक्ष
reflection 1 परावर्तन *n.*
2 (image) प्रतिबिम्ब *n.*
3 विचार *m.*
4 दोष, दोषारोप, आरोप *m.*
5 कटाक्ष *m.*
reflection of light *Phys.* प्रकाश-परावर्तन
reflection of light from plane surface समतल से प्रकाश का परावर्तन
reflector 1 प्रतिबिम्बक *m.*
2 *Radio* परावर्तक *m.*
3 *Radar* प्रतिक्षेपक *m.*
reflex *Physiol.* प्रतिक्षेप *m.*
response प्रतिचार
reflex action *Physiol.* प्रतिक्षेप-क्रिया
reflex angle *Math.* बृहत् कोण
reflex arc *Physiol.* प्रतिक्षेप-चाप
reflex camera दर्पण-रूपित्र
reflex chain *Zool.* प्रतिक्षेप-श्रृंखला
reflex dyspepsia *Med.* प्रतिक्षिप्त अजीर्ण
reflexed *adj. Bot.* प्रतिक्षिप्त
reflexed margin *Bot.* प्रतिक्षिप्त तट
reflex image = reflected image

reflexive *adj.* परावर्ती (-इन्)
reflexus *Bot. Tax.* (bent back, recurved) प्रतिवृत्त
reflex water gauge *Rly.* प्रतिक्षेप-जलमान
reflow = reflux *n.* पश्चवाह *m.*
reflux *n.* पश्चवाह *m.*
reflux *adj.* पश्चवाही (-इन्)
reflux *vb.* पश्चवहन
reflux condenser *Chem.* पश्चवाही संघनक
refluxed पश्चोढ
reflux valve पश्चवाह कपाट
reforest *vb.* पुनर्वनरोपण, फिर से जंगल लगाना
reforestation पुनर्वनरोपण *n.*, फिर से जंगल लगाना (*see* afforestation)
reform *n.* सुधार
reform *vb.* सुधार करना, सुधारना
reformation 1 सुधार
2 (of a legal instrument) परिशोधन *n.*
reformation of instrument *Law* संलेख का परिशोधन
reformatory सुधारालय *m.*
reformatory school सुधार-विद्यालय
Reformatory Schools Act सुधार-विद्यालय-अधिनियम
refract *vb.* भुजायन
refracted *adj.* भुजायित
refracted ray भुजायित रश्मि
refractile *adj.* भुजायी (-इन्)
refracting *adj. Phys.* भुजायी (-इन्)
refracting angle (of a prism) *Optics* भुजाय-कोण
refracting edge *Phys.* भुजाय-तट
refracting media = dioptric media भुजाय-पदार्थ, भुजायी माध्यम
refraction भुजायन *n.*
refraction box भुजायन-मञ्जूषा
refraction error *Astron.* भुजायन-विभ्रम
refraction from a spherical surface *Phys.* गोल तल पर से भुजायन
refractionist भौजायनिक *m.*
refractive *adj. Bot.* भुजायी (-इन्)
refractive body भुजायी काय
refractive equivalent *Phys.* भुजायी समाई
refractive error भुजायन-विभ्रम
refractive index *Optics* भुजायनांक, भुजाय-देशना
refractive power भुजायी शक्ति
refractivity = dioptricity *Optics* भुजायिता *f.*
refractometer *Phys.* भुजायमान *m.*
refractor भुजायक *m.*
refractory *adj.* 1 (resisting the action of heat) ऊष्मसह
2 *Physiol.* (unresponsive) अप्रतिचारी (-इन्)
refractory metal ऊष्मसह धातु
refractory period *Physiol.* अप्रतिचार-अवधि
refrain *vb.* से रुकना
refrangent = refracting *Phys.* भुजायी (-इन्) *m.*
refrangibility = refrangibleness भुजेयता *f.*
refrangible *adj.* भुजेय
refrangibleness भुजेयता *f.*
refreezing = regelation *Phys.* पुनःश्यान *n.*
refresher *Law* (an extra fee paid to counsel in a case adjourned from one term to another or unusually protracted) अधिशुल्क, अतिलम्ब-शुल्क *n.*
refresher course, refresher's course अभिनवन-पाठचर्या, प्रत्यास्मरण-पाठ्यक्रम
refreshment अल्पाहार *m.*, जलपान *n.*
refreshment allowance अल्पाहार-अधिदेय, अल्पाहार-भत्ता
refreshment-booth अल्पाहार-पल्ली
refreshment car *Rly.* अल्पाहार-यान
refreshment room *Rly.* अल्पाहार-कोष्ठ, भोजनालय *m.* (one can have full meal)
refresh one's memory स्मृति को अभिनव करना
refrigerate *vb.* प्रशीतन
refrigerating machine प्रशीतन-यन्त्र
refrigeration प्रशीतन *n.*
refrigeration anaesthesia प्रशीत निश्चेतना
refrigerator प्रशीतक *m.*
refrigerator mechanic प्रशीतक-यान्त्रिक
refrigerator thermometer प्रशीतक-तापमान
refrigerator van *Rly.* प्रशीतन-यान, हिम-यान
refringence भुजायिता *f.*
refringency = refringence
refringent = refractive भुजायी (-इन्)
refuge शरण *n.* (*see* asylum)
refugee शरणागत, शरणार्थी (-इन्) *m.*
refugee registration number शरणार्थि-पञ्जीयन-संख्या
refugee rehabilitation शरणार्थि-पुनर्वासन
Refugee Relief and Rehabilitation Department शरणार्थी सहायता तथा पुनर्वासन विभाग
Refugees Registration and Movement Act शरणार्थी पञ्जीयन तथा गमनागमन अधिनियम
Refugees Rehabilitation (Loans) Act शरणार्थि-पुनर्वासन- (उधार-) अधिनियम
refuge siding = lay-by siding
refund प्रत्यर्पण, लौटाना
refundable *adj.* प्रत्यर्प्य, लौटाया जाने वाला
refund adjustment order प्रत्यर्पण-समायोजन-आदेश
refund application प्रत्यर्पण-आवेदनपत्र
refund bill प्रत्यर्पण-देयक
refunded *adj.* प्रत्यर्पित
refundee प्रत्यर्पिती, प्रत्यर्पणग्राही (-इन्) *m.*
refunding bond प्रत्यर्पण-बन्ध
refund of capital पुञ्जी-प्रत्यर्पण
refund of excess tax अतिरिक्त कर का प्रत्यर्पण
refund of fees शुल्क-प्रत्यर्पण
refund of monies राशि-प्रत्यर्पण
refund of overcharge *Rly.* अधिप्रभार-प्रत्यर्पण
refund of revenue राजस्व-प्रत्यर्पण
refund of tax कर-प्रत्यर्पण
refund order प्रत्यर्पण-आदेश
refund payment order प्रत्यर्पण-शोधन-आदेश
refund statement प्रत्यर्पण-विवरण
refund voucher प्रत्यर्पण-प्रमाणक
refund warrant प्रत्यर्पण-अधिपत्र
refusal अस्वीकृति *f.*, अस्वीकरण *n.*
refusal or non-acceptance अस्वीकृति अथवा अनंगीकार
refusal to accept मानने से अस्वीकार करना, न मानना
refusal to register पञ्जीबद्ध करने से अस्वीकार करना, पञ्जीबद्ध न करना
refuse *vb.* अस्वीकार करना, स्वीकार न करना, न करना, न देना
refuse *n.* कूड़ाकचरा
refuse admission प्रवेश न देना
refused *adj.* अस्वीकृत (Const.)
refused flank *Mil.* प्रतिक्षिप्त पार्श्व
refuse disposal कूड़ेकचरे का निर्वर्तन
refused money order अस्वीकृत धनप्रेष
refuse to give his approval अनुमोदन देना अस्वीकार करना
refuse to grant देना अस्वीकार करना
refuse-wood *Forestry* (Germ. *Abfallholz*) निरर्थक काष्ठ, निरर्थक लकड़ी
refusing to comply पालन करने से अ-

स्वीकार करना
refusing to give their evidence अपनी साक्ष्य देना अस्वीकार करना
refutation निराकरण *n.*
refute *vb.* निराकरण करना
Reg. (regarding) के बारे में
reg (stony desert with a surface of gravel—Holmes p.255) कर्करमरु *m.*
regain *vb.* पुनः प्राप्त करना
Regalecidae *Zool.* क्षेपणीमीन-वंश *m.*
Regalecus *Zool.* (genus of oarfishes) क्षेपणीमीन-प्रजाति
regalia (the rights and prerogatives of a king) राजाधिकार *m.*
regard अवेक्षा *f.*, ध्यान *n.*
regard *vb.* मानना (Const.)
regarding के बारे में (Const.)
regardless *adj.* उपेक्षावान
as regards के विषय में (Const.)
regauging पुनरामापन *n.*
regelation (refreezing) पुनःश्यान *n.*
regency 1 (a body of men entrusted with vicarious government) प्रतिराज-मण्डल *n.*
2 (a territory governed by a regent or regents) प्रतिराज-क्षेत्र *n.*
regenerate *vb.* 1 पुनर्जनन
2 *Forestry* पुनरुत्पादन करना
regeneration 1 पुनर्जनन *n.*
2 *Forestry* (the renewal of a forest crop by natural or artificial means —I.F.R.) पुनरुत्पादन *n.*
regeneration area *Forestry* पुनरुत्पादन-क्षेत्र
regeneration by compartments *Forestry* संविभागानुसार पुनरुत्पादन
regeneration by groups *Forestry* समूहानुसार पुनरुत्पादन
regeneration by strip fellings *Forestry* पट्टी-पातनानुसार पुनरुत्पादन
regeneration coupe *Forestry* पुनरुत्पादन-पातनांश
regeneration felling *Forestry* पुनरुत्पादन-पातन
regeneration interval *Forestry* पुनरुत्पादन-अन्तराल
regeneration period *Forestry* पुनरुत्पादन-अवधि
regeneration plan *Forestry* पुनरुत्पादन-अभियोजना
regeneration technique *Forestry* पुनरुत्पादन-प्रविधि
regeneration under shelterwood *Forestry* (Germ. *Schirmverjüngung*) रक्षिवितान-पद्धति द्वारा पुनरुत्पादन
regenerative experiment *Zool.* पुनर्जनन-संपरीक्षा
regenerative furnace पुनर्जनन-भ्राष्ट्र
regenerator पुनर्जनित्र *n.*
recuperator *Mach.* पुनराप्त्र
regent प्रतिराज, शास्ता (-तृ) *m.*
regiment *Army* महागुल्म *m.*
regimental accounts महागुल्म-लेखा
regimental appointment महागुल्मीय नियुक्ति
regimental book महागुल्म-पुस्तक
Regimental Debts Act महागुल्म-ऋण-अधिनियम
regimental fund महागुल्म-निधि
regimental headquarters महागुल्म-मुख्यालय
regimentally महागुल्मशः, महागुल्मानुसार
regimental magazine महागुल्म-अस्त्रादि-कोश
regimental military officers महागुल्मीय सेनाधिकारी
regimental officer महागुल्माधिकारी
regimental police महागुल्मीय आरक्षी
regimental sports or games महागुल्म क्रीडाएं अथवा खेल
regimental transport महागुल्म-परिवहण
regina राज्ञी *f.*, रानी
regina purple *Col. Ind.* राज्ञी नीलारुण
regina violet *Col. Ind.* राज्ञी नीललोहित
region प्रदेश *m.* (Const.)
region about a boundary सीमा-प्रदेश
regional *adj.* प्रादेशिक
regional anaesthesia *Med.* प्रादेशिक निश्चेतना
regional anaesthetic प्रादेशिक निश्चेत
regional anatomy प्रादेशिक शारीर
regional area प्रादेशिक क्षेत्र
Regional Assistant Commissioner प्रादेशिक सहायक आयुक्त
Regional Assistant Commissioner of Sales Tax प्रादेशिक सहायक विक्रय-कर-आयुक्त
regional branches प्रादेशिक शाखाएं
regional commissioner प्रादेशिक आयुक्त (Const.)
regional councils प्रादेशिक परिषद् (Const.)
Regional Director प्रादेशिक संचालक
Regional Food Commissioner प्रादेशिक अन्नायुक्त
Regional Food Commissioner (Eastern Region, Southern Region, Western Region) प्रादेशिक अन्नायुक्त (पूर्व प्रदेश, दक्षिण प्रदेश, पश्चिम प्रदेश)
regional fund प्रादेशिक निधि (Const.)
Regional Honorary Cement Adviser मानसेवी प्रादेशिक वज्रचूर्ण-मन्त्रणाकार
Regional Labour Commissioner प्रादेशिक श्रम-आयुक्त
regional occupation *Econ.* प्रादेशिक व्यवसाय
regional stations प्रादेशिक स्थान
regional supply organization प्रादेशिक प्रदाय-संस्था
regional transport authorities प्रादेशिक परिवहण-प्राधिकारिवर्ग
Regional Transport Authority प्रादेशिक परिवहण-प्राधिकरण
regions of heavy rainfall भारी वर्षा के प्रदेश
register *n.* पञ्जी *f.*
register *vb.* पञ्जीयन, पञ्जीबद्ध करना, निबन्धन
register A पञ्जी क
registerable medical qualification पञ्जीयन-योग्य भैषजिक उपाधि
register B पञ्जी ख
register C पञ्जी ग
register D पञ्जी घ
register E पञ्जी च
registered *adj.* पञ्जीयित, पञ्जीबद्ध (Const.), निबद्ध (in कौटल्य अर्थशास्त्र and Const.)
registered accountant पञ्जीयित लेखापाल
registered A.D. पञ्जीयित प्रा.स्वी. (प्रा.स्वी. =प्राप्य स्वीकृति)
registered address पञ्जीयित पता
registered allopathic medical practitioner पञ्जीयित विषमचिकित्सक
registered and notified encumbrance *Law* पञ्जीयित और अधिसूचित भार
registered bond पञ्जीयित बन्ध
registered bookpost पञ्जीयित पुस्तप्रेष
registered capacity (of a drum, etc.) पञ्जीयित धारिता
registered capital पञ्जीयित पुञ्जी
registered cover पञ्जीयित आवरण
registered dealer पञ्जीयित विक्रेता
registered debenture पञ्जीयित ऋणपत्र
registered dental hygienist पञ्जीयित दन्त स्वास्थ्यविद्
registered dental mechanic पञ्जीयित दन्त-यान्त्रिक

registered document पञ्जीयित लेख्य
registered firm पञ्जीयित सार्थ
registered health visitor पञ्जीयित स्वास्थ्य-वीक्षिका
registered holder पञ्जीयित धारी
registered laden weight पञ्जीयित उद्भृत भार
registered letter पञ्जीयित पत्र
registered letter post पञ्जीयित पत्र-प्रेष
registered mail पञ्जीयित डाक
registered medical practitioner पञ्जीयित भेषजवृत्तिक
registered midwife पञ्जीयित प्रसाविका
registered number पञ्जीयित क्रमांक, पञ्जी-क्रमांक
registered nurse पञ्जीयित उपचारिका
registered occupant पञ्जीयित अभिधारी
registered office पञ्जीयित कार्यालय
registered ordinary mail पञ्जीयित साधारण डाक
registered parcel पञ्जीयित परिवेष्ट
registered parcel post पञ्जीयित परिवेष्ट-प्रेष
registered pharmacist पञ्जीयित भैषज्य-विज्ञ
registered post पञ्जीयित डाक, पञ्जीयित प्रेष
registered practitioner पञ्जीयित भेषज-वृत्तिक
registered private practitioner पञ्जीयित शासनेतर चिकित्सक
registered producer पञ्जीयित उत्पादक
registered property mark पञ्जीयित संपत्ति-चिह्न
registered qualification पञ्जीयित अर्हता
registered receipt पञ्जीयित प्राप्ति
registered security पञ्जीयित प्रतिभूति
registered society पञ्जीयित समिति
registered stock पञ्जीयित स्कन्ध
registered stockholder पञ्जीयित स्कन्ध-धारी
registered trade union पञ्जीयित कार्मिक-संघ
register F पञ्जी छ
registering authority पञ्जीयन-प्राधिकारी
registering clerk पञ्जीयन-लिपिक
Registering Officer पञ्जीयन-अधिकारी
register number पञ्जी-क्रमांक, पञ्जी-संख्या
register of accepted contracts स्वीकृत-संविदा-पञ्जी
register of accounts लेखा-पञ्जी
register of advances granted and recovered प्रदत्त और प्रत्यादत्त अग्रिम पञ्जी
register of attendance उपस्थिति-पञ्जी
register of base lines आधार-रेखा-पञ्जी
register of births and deaths जन्म-मृत्यु-पञ्जी
register of breaches of forest rules वन-नियम-भंग-पञ्जी
register of calls याचना-पञ्जी
register of camp advances and adjustments शिविर अग्रिम तथा समायोजन पञ्जी
register of cases of excess transit wastages अतिरिक्त मार्ग-क्षय पञ्जी
register of casual leave आकस्मिक अवकाश पञ्जी
register of casual test आकस्मिक-परीक्षा-पञ्जी
register of cattle feeding पशु-प्राशन-पञ्जी
register of certification of mutations नामान्तरण-प्रमाणन-पञ्जी
register of cleaning operations स्वच्छन-संकार्य-पञ्जी, स्वच्छन-पञ्जी
register of compilations संकलन-पञ्जी
register of contingent charges संभाव्य-प्रभार-पञ्जी
register of correspondence पत्रव्यवहार-पञ्जी
register of crop forecasts सस्य-पूर्वानुमान-पञ्जी
register of dentists दन्तचिकित्सक-पञ्जी
register of deposits निक्षेप-पञ्जी
register of dieting house patients अन्तारोगि-आहार-पञ्जी
register of directors and managers संचालक तथा प्रबन्धक पञ्जी
register of disputes विवाद-पञ्जी
register of distribution of amendments संशोधन-वितरण-पञ्जी
register of drunkenness (EM. I. 243) मदोन्मत्तता-पञ्जी
register of employees कर्मचारि-पञ्जी
register of encroachment अन्याक्रान्ति-पञ्जी
register of forms प्रपत्र-पञ्जी
register of homoeopathic and biochemic practitioners समचिकित्सक तथा जीवरसायन-चिकित्सक पञ्जी
register of immovable property अचल-संपत्ति-पञ्जी
register of impounded documents अवरुद्ध-लेख्य-पञ्जी
register of Indian exporters भारतीय-निर्यातक-पञ्जी
register of indoor patients अन्तारोगि-पञ्जी
register of investments नियोजन-पञ्जी
register of irregularities अनियमिता-पञ्जी
register of lapses व्यपगम-पञ्जी
register of letters received प्राप्त-पत्र-पञ्जी
register of livestock पशुधन-पञ्जी
register of members सदस्य-पञ्जी
register of mortgages and charges बन्धक तथा प्रभार पञ्जी
register of movable articles चल-वस्तु-पञ्जी
register of mutations *Law* परिवर्तन-पञ्जी
register of non-selected operations अप्रवृत-शल्यकर्म-पञ्जी
register of perishable and consumable stores नाशी तथा उपभोज्य वस्तु पञ्जी
register of permits अनुज्ञा-पञ्जी
register of pharmacists भैषज्यविज्ञ-पञ्जी
register of processes आदेशिका-पञ्जी
register of processes and process-fees आदेशिका तथा आदेशिका-शुल्क पञ्जी
register of proprietary mutations स्वामित्व-नामान्तरण-पञ्जी
register of purchases क्रय-पञ्जी
register of purchases of hemp drugs गञ्जा-भेषज-क्रय-पञ्जी
register of rainfall वर्षा-पञ्जी
register of receipts प्राप्ति-पञ्जी
register of receipts and issue of medicines औषध प्राप्ति तथा निर्गम पञ्जी
register of revenue राजस्व-पञ्जी
register of revenue cases राजस्व-वाद-पञ्जी
register of sanctions संमोदन-पञ्जी
register of sealed threads संमुद्रित-सूत्र-पञ्जी
register of selected operations *Med.* प्रवृत-शल्यकर्म-पञ्जी
register of stamps मुद्रांक-पञ्जी
register of standing orders स्थायि-आदेश-पञ्जी
register of stationery लेखनसामग्री-पञ्जी
register of stock and furniture स्कन्ध तथा उपस्कर पञ्जी
register of suits वाद-पञ्जी
register of survey correction cases

भूमिति-संशोधन-पञ्जी
register of survey records भूमिति-अभिलेख-पञ्जी
register of suspicious articles संशयास्पद-वस्तु-पञ्जी
register of transfer स्थानान्तरण-पञ्जी, संक्रामण-पञ्जी
register of transfers awaited शोधनापेक्षि-स्थानान्तर-पञ्जी
register of valuables मूल्यवान् वस्तुओं की पञ्जी
register of weights and measures भार-माप-पञ्जी
register of works कर्मान्त-पञ्जी
register showing result of inspections of traverse marks सारैखिक चिह्नों के निरीक्षण का परिणाम दर्शाने वाली पञ्जी
registers of errors and omissions भूल-चूक की पञ्जियां
registers of receipts and issues प्राप्ति तथा निर्गम पञ्जी
registers to be maintained संधार्य पञ्जियां
register ton (a unit of international capacity for ships—100 c.ft.) पञ्जी-प्रवर्त
register with के पास पञ्जीबद्ध करना
register writer पञ्जी-लेखक
registrant पञ्जीयनार्थी (-इन्) *m.*
registrar 1 पञ्जीकार *m.*
registrator पञ्जीयक
2 (keeper of records) अभिलेख-पाल *m.*
3 (of a university) कुल-सचिव *m.* (*cf.* chancellor कुल-पति)
Registrar, Civil Secretariat पञ्जीकार, सचिवालय
Registrar, Cooperative Societies पञ्जीकार, सहकारी समिति
Registrar, High Court of Judicature पञ्जीकार, उच्च न्यायालय
Registrar General of Births, Deaths and Marriages जन्म-मृत्यु-विवाह-महापञ्जीकार
Registrar, Joint Stock Companies पञ्जीकार, संयुक्त-स्कन्ध-समवाय
Registrar of Births जन्म-पञ्जीकार
Registrar of Deaths मृत्यु-पञ्जीकार
Registrar of Firms सार्थ-पञ्जीकार
Registrar of Joint Stock Companies संयुक्त-स्कन्ध-समवाय-पञ्जीकार
Registrar of Societies समिति-पञ्जीकार
Registrar of the Medical Council भैषजिक परिषद् का पञ्जीकार
Registrar of Trade Unions कार्मिक-संघ-पञ्जीकार
registration 1 पञ्जीयन, पञ्जीबन्धन, निबन्धन *n.* (all in Const.)
2 *Printing* (exact correspondence in position of pages, columns, or lines on the opposite sides of the sheet) पृष्ठानुरूपता *f.*
registration and cataloguing पञ्जीयन और सूची बनाना
registration and despatch पञ्जीयन और भेजना
registration authorities पञ्जीयन-प्राधिकारी
registration card पञ्जीयन-पत्रक
registration centre पञ्जीयन-केन्द्र
registration certificate पञ्जीयन-प्रमाणपत्र
registration circle पञ्जीयन-वृत्त
registration clerk पञ्जीयन-लिपिक
registration counter पञ्जीयन-स्थान
registration department पञ्जीयन-विभाग
registration envelope पञ्जीयन-वेष्टन
registration fees पञ्जीयन-शुल्क
registration ink पञ्जीयन-मसी
registration law and procedure पञ्जीयन विधि और प्रक्रिया
Registration Manual पञ्जीयन-नियमावलि
registration mark पञ्जीयन-चिह्न
Registration marks of motor vehicles in Madhya Pradesh are as follows (MVM.178):
M.P.A. म.प्र.क.
M.P.B. म.प्र.ख.
M.P.C. (Chhindwara) म.प्र.छि.
M.P.D. (Buldana) म.प्र.बु.
M.P.E. (Balaghat) म.प्र.बा.
M.P.F. (Bhandara) म.प्र.भ.
M.P.G. (Durg) म.प्र.दु.
M.P.H. (Hoshangabad) म.प्र.हो.
M.P.J. (Jabalpur) म.प्र.ज.
M.P.K. (Akola) म.प्र.को.
M.P.L. (Bilaspur) म.प्र.बि.
M.P.M. (Amraoti) म.प्र.अ.
M.P.N. (Mandala) म.प्र.म.
M.P.O. (Chanda) म.प्र.चा.
M.P.P. (police) म.प्र.आ. (आरक्षी)
M.P.R. (Raipur) म.प्र.रा.
M.P.S. (Sagar) म.प्र.सा.
M.P.T. (Yeotmal) म.प्र.य.
M.P.U. (Betul) म.प्र.बे.
M.P.V. (Khandwa) म.प्र.ख.
M.P.W. (Wardha) म.प्र.व.
registration number पञ्जी-क्रमांक, पञ्जीयन-क्रमांक
registration of arrivals आगन्तुकों का पञ्जीयन
registration of a will इच्छापत्र का पञ्जीयन
registration of births and deaths जन्म-मृत्यु-पञ्जीयन
registration of documents लेख्य-पञ्जीयन
registration of electors निर्वाचक-पञ्जीयन
registration office पञ्जीयन-कार्यालय
Registration Officer पञ्जीयन-अधिकारी
registration of foreigners विदेशियों का पञ्जीयन
Registration of Foreigners Act विदेशि-पञ्जीयन-अधिनियम
Registration of Foreigners (Exemption) Order विदेशि-पञ्जीयन-(मुक्ति-) आदेश
Registration of Foreigners Rules विदेशि-पञ्जीयन-नियम
registration of letters पत्रों का पञ्जीयन
Registration of Nurses and Dais Act उपचारिका तथा धात्री पञ्जीयन अधिनियम
registration of yield *Forestry* प्राप्ति का पञ्जी-लेखन
registration register पञ्जीयन-पञ्जी
registration report पञ्जीयन-प्रतिवेदन
registration rules पञ्जीयन-नियम
registration safe पञ्जीयन-सुरक्ष
registration scheme पञ्जीयन-योजना
registration section पञ्जीयन-अनुभाग
registration tribunal पञ्जीयन-अधिकरण
registration window (in a hospital) पञ्जीयन-द्वारी
registration window, new cases नवरोगि-पञ्जीयन-द्वारी
registration window, old cases पूर्वरोगि-पञ्जीयन-द्वारी
registration work पञ्जीयन-कार्य
registrator पञ्जीयक *m.*
registry 1 (act of registering) पञ्जीयन, निबन्धन *n.*
2 (the state or fact of being registered) पञ्जीयन *n.*, निबद्धि *f.*
3 (a place of registration) पञ्जीयनालय *m.*
4 (a register) पञ्जी *f.*

registry clerk पञ्जीयन-लिपिक
registry of necessary documents आवश्यक लेख्यों का पञ्जीयन
reglet *Printing* (a low strip of wood, 6 pts. or a multiple thereof up to 36 pts. in thickness) पट्टिका *f.*
regma (fruit) *Bot.* स्फोटिवेश्मी (-इन्)
Regnault's apparatus *Phys.* 1 (specific heat of a gas at constant pressure) स्थिरनिपीडोष्म-साधित्र
2 (for vapour pressure of water below 0°C) अधःशून्य-साधित्र
Regnault's hygrometer *Meteorol.* परिशुद्ध-अवश्यायांक-उन्दमान
Regnault's law *Phys.* (specific heat of a gas is invariable at constant pressure) स्थिरनिपीडोष्म-नियम
Regnault's method = globe method *Chem.* (determination of vapour density by weighing globes) गोल-तोलन-रीति
regolith *Geol.* (mantle of loose material consisting of soils, sediments, broken rock, etc.) मृदावरण *n.*
regression *Statistics* प्रतीपायन *n.*
regression coefficient *Statistics* प्रतीपायन-गुणक
regression equation *Statistics* प्रतीपायन-समीकार
regression hypersurface *Statistics* प्रतीपायन-अधितल
regression hypersurface of the first degree *Statistics* प्रथम घात का प्रतीपायन-अधितल
regression lines *Statistics* प्रतीपायन-रेखाएं
regression ratios *Statistics* प्रतीपायन-अनुपात
regressive *adj.* 1 प्रतिगामी (-इन्)
2 *Logic* प्रतीपगामी (-इन्)
3 आहासी (-इन्)
regressive rate of tax *Econ.* कर का आहासी अर्घ, कर का प्रतिगामी अर्घ
regressive sorites *Logic* प्रतीपगामी संक्षेपमाला
regressive tax *or* taxation *Econ.* प्रतिगामी कर
regret खेद, संताप *m.*
Regr. No. पञ्जी-क्रमांक
regrowth *Forestry* पुनर्वृद्धि *f.*
regrowth on felled areas *Forestry* पातित क्षेत्रों पर पुनर्वृद्धि
Regr.T.U. (Registrar of Trade Unions) का.सं.प. (कार्मिक-संघ-पञ्जीकार)
regular *adj.* 1 नियमित, नियमी (-इन्), नियत
2 (as a figure) सम
3 (as a stream of bubbles) संतत
4 *Gram.* (as verbs) नियमित
regular accommodation नियमित स्थान
regular and ad hoc publications नियमित और तदर्थ प्रकाशन
regular appeal *Law* नियमित पुनरावेदन
regular armed forces स्थायी सशस्त्र बल
regular army (the permanently organized body constituting the army of a state) स्थायी सेना
regular army personnel स्थायि-सेना-सेविवर्ग
regular army units स्थायि-सेना-एकक
regular certification tour नियमित प्रमाणन-पर्यटन
regular commissioned officer नियमित आयुक्त अधिकारी
regular course of business नियत व्यापार-क्रम
ordinary course of business सामान्य व्यापार-क्रम
regular crop *Forestry* (a crop consisting of even-aged trees—I.F.R.) सम सस्य
regular cubic system *Cryst.* नियमि-घन-संहति
regular dealer नियमित विक्रेता
regular depot नियमित आगार
regular despatches नियमित प्रेषण
regular distribution नियमित वितरण
regular figure सम आकृति
regular fluctuation *Statistics* नियमित उच्चावचन
regular forces स्थायी सैन्यबल
regular forest (a forest consisting of even-aged woods—I.F.R.) समसस्य वन
regular form नियमित रूप, नियमित आकृति
Regularia *Zool.* (order including the sea-urchins) शल्यकन्दुक-गण *m.*
regular in form = isometric समितीय
regular intervals *Phys.* नियमित अन्तराल
at regular intervals नियत समयान्तरों पर
regularity नियमिता *f.*
regularization नियमित-करण, नियमानुकूलन *n.*
regularize *vb.* नियमित करना, नियमानुकूलन
regular line नियत क्रम
in the regular line नियमित रूप में
regularly नियमिततया, नियमित रूप से, नियत रूप से
regularly kept in the course of business व्यापार-क्रम में नियमित रूप से रखा गया
regularly spaced plantations *Forestry* नियतान्तराल रोपवन, नियमित रूप से अन्तरालित रोपवन
regular market price नियमित विपणि-मूल्य
regular meeting नियमित बैठक
regular moneylending business नियमित साहूकारी
regular octahedron *Statistics* नियमित अष्टानीक
regular officer *Mil.* स्थायी अधिकारी
regular panel नियमित तालिका
regular permit नियमित अनुज्ञा
regular police स्थायी आरक्षी
regular police watch नियमित आरक्षी-पहरा
regular polyhedron *Math.* सम बहुनीक
regular prism सम संक्षेत्र
regular reflection *Phys.* नियमित परावर्तन
regular settlement नियमित भूव्यवस्था
regular soldiers स्थायी सैनिक
regular solid नियमित सान्द्र
regular staff नियमित कर्मचारिवर्ग
regular suit *Law* नियमित वाद
regular supply नियमित प्रदाय
regular term *Law* नियमित अवधि
regular tetrahedron नियमित चतुरनीक
regular triangle = equilateral triangle *Math.* सम त्रिभुज
regular troops स्थायी सेना
regular unit स्थायी एकक
regular wind नियमित वात
regular year (354 days) सामान्य वर्ष
regulate *vb.* 1 *Law* विनियमन (Const.), विनियमित करना
provide उपबन्ध करना
2 नियमन
regulated *adj.* विनियमित
regulated markets scheme विनियमित विपणि-योजना
regulate transfers स्थानान्तरण विनियमित करना

regulating *adj.* 1 विनियामक
2 नियामक
regulating cock *Phys.* नियामक शिखी
regulating gate नियामक द्वार
regulating machine *Zool.* नियामक यन्त्र
regulating of intake *Irrig.* अन्तर्ग्रहण-नियमन
regulation 1 *Admin.* विनियम *m.* (Const.) rule नियम
2 (the act of regulating) विनियमन *n.*
regulation and expansion (of cottage industries) विनियमन और विस्तार
Regulation and Inspection of Mines Rules खनि विनियमन तथा निरीक्षण नियम
Regulation of Agricultural Leases Act कृषि-पट्ट-विनियमन-अधिनियम
Regulation of Letting of Accommodation Act वास-भाटकन-विनियमन-अधिनियम
regulation of mines and mineral development खानों और खनिज-विकास का विनियमन
Regulation of Uses of Land Act भू-उपयोग-विनियमन-अधिनियम
regulation of yield *Forestry* प्राप्ति का विनियमन
regulation period *Forestry* विनियमन-अवधि, नियन्त्रण-अवधि
Regulations for Press Censorship समाचार-नियन्त्रण के विनियम
Regulations for the Auxiliary Force सहाय-सेना-विनियम
Regulations for the Equipment of the Army सैन्य-सज्जा-विनियम
Regulations for the Territorial Army प्रादेशिक-सेना-विनियम
regulations of company समवाय-विनियम
regulative *adj.* 1 विनियामक
2 *Logic* नियामक
regulator नियामक *m.*
autoclave gas regulator निपीडतापक वाति-नियामक
gas and electric regulator वाति-विद्युद्-नियामक
regulator capsule *Chem.* नियामक-प्रावर
regulator rod *Rly. Eng.* नियामक-दण्ड
regulator valve नियामक-कपाट
Regulidae *Aves* दीप्तशिख-वंश *m.* (the head is sub-crested शिखा with flame-colour दीप्त)
Regulus = Cor Leonis = α Leonis *Astron.* प्रथम सिंह *m.*, मघा *f.*
regulus *Chem.*, *Metal.* (coarse metal) धातुकी *f.*
Regulus *Aves* दीप्तशिख-प्रजाति
R. cristatus (golden-crested wren) सामान्य दीप्तशिख
regulus of Venus *Old Chem.* (violet alloy of copper and antimony) ताम्राञ्जन *n.*
regur (rich black loam) रेगर
regurgitant *adj. Med.* प्रत्यावर्ती (-र्तिन्)
regurgitation *Zool.* उद्गलन *n.*, उगलना
rehabilitate *vb.* पुनर्वासन
rehabilitation पुनर्वास *m.* (Const.), पुनर्वासन, पुनःप्रतिष्ठापन *n.*
rehabilitation benefit पुनर्वास-लाभ
rehabilitation circle पुनर्वास-वृत्त
Rehabilitation Commissioner पुनर्वास-आयुक्त
Rehabilitation Committee of the Cabinet मन्त्रिमण्डल की पुनर्वास-समिति
Rehabilitation Department पुनर्वास-विभाग
rehabilitation finance administration पुनर्वास-वित्त-प्रबन्धन
Rehabilitation Finance Administration Act पुनर्वास-वित्त-प्रबन्धन-अधिनियम
rehabilitation grant पुनर्वास-अनुदान
rehabilitation loan पुनर्वास-उधार
rehabilitation of displaced persons विस्थापित व्यक्तियों का पुनर्वासन
rehabilitation societies for displaced persons विस्थापित व्यक्तियों के लिए पुनर्वास-समितियां
rehearing *Law* पुनःश्रवण *n.*, पुनः सुनवाई
rehearsal (as, of a tragedy) पूर्वाभिनय *m.*, पूर्वेक्षा *f.*
reheat *vb.* पुनस्तापन
reheating पुनस्तापन *n.*
Reichert value *or* number *Chem.* ऋक्षर्णांक *m.*
reign 1 (royal authority, rule, dominion, sway) राजत्व, राज्य *n.*
2 (the time during which a king rules) राज्यकाल *m.*
reimburse *vb.* (repayment) प्रतिशोधन, पूर्ति करना (Const.)
reimbursed *adj.* प्रतिशोधित
reimbursement प्रतिशोधन *n.*, पूर्ति करना
reimbursement bill प्रतिशोधन-देयक
reimbursement charges प्रतिशोधन-प्रभार
reimbursement of medical expenses भैषजिक व्यय का प्रतिशोधन
Reimer-Tiemann reaction (for producing aromatic hydroxy aldehydes) सौद्‌जार-सुव्युद-प्रतिक्रिया
reimport trade पुनरायात-व्यापार
reimposed पुनरारोपित
rein रश्मि *m.*, रास
reinclude *vb.* पुनरन्तर्गत करना, फिर से अन्तर्गत करना
reindeer (*Rangifer tarandus*; it is the draught animal of the Eskimoes) वाहमृग *m.*
reindeer moss वाहमृग-हरिता
reinfection *Med.* पुनःसंक्रामण
reinforce *vb. Phys.* संदृहण, संबलन
reinforced cement concrete वज्रसंघा, वज्रायस्संघा
reinforced concrete = armoured concrete (with embedded steel) अयस्संघा (अयस् iron+संघा concrete)
reinforced concrete post अयस्संघा-स्थूण
reinforcement *Mil.* पुनर्बलन *n.*, और अधिक भरती करना अथवा भेजना
Reinman's green = cobalt g r e e n कैत्वातु हरि
reinoculate *vb.* पुनरन्तःक्रामण, फिर से टीका लगाना
reins *see* rein
Reinsch's test *Chem.* (forms black stain on copper) ताम्रेग-परीक्षा
reinstate *vb.* पुनरधिष्ठापित करना, प्रत्यास्थापित करना
reinstatement पुनरधिष्ठापन, प्रत्यास्थापन *n.*
reinsurance पुनरागोप *m.*
Reinwardtia *Bot.* वसन्त-प्रजाति
R. tetragyna = R. trigyna
R. trigyna सामान्य वसन्त (Dehradun बसन्त, Pan. बसन्त, *balbasant*)
Reissner's membrane = vestibular membrane मध्यगुहा-कला
reissuable *adj.* पुनर्निर्गम्य
reissue *vb. Econ.* पुनर्निर्गमन
reissue of shares *Com.* अंश-पुनर्निर्गमन
reiterate *vb.* पुनर्वचन, समभिहार करना (ancient word in this sense and also used in Bengali), फिर से दुहराना
reiteration पुनर्वचन, समभिहार *m.*, दुहराना
reject *vb.* अस्वीकार करना, प्रतिख्यान
rejected *adj.* अस्वीकृत
rejected as unfit for employment सेवायुक्ति के लिए अयोग्य ठहरा कर अस्वीकृत
rejected recruit अस्वीकृत नवसैनिक
rejection अस्वीकृति *f.*, प्रतिख्यान *n.*

rejection of applications आवेदनपत्रों को अस्वीकार करना
rejection of passed timber पारित प्रकाष्ठ की अस्वीकृति
rejoicing आह्लाद *m.*, प्रसन्नता *f.*
rejoinder 1 *Law* प्रत्युक्ति *f.*, उत्तरोत्तर *n.*
Dist. answer उत्तर
reply प्रत्युत्तर
2 (answer to a reply) प्रत्युत्तर *n.*
rejuvenate *v. t.* 1 पुनर्युवीकरण
2 पुनरुज्जीवन
3 *Phys. Geog.* पुनर्युवीकरण
v. i. 1 पुनर्युवीभवन
rejuvenated peneplain *Geog.* पुनर्युवीभूत स्थलीप्राय (युवीभूत ancient word)
rejuvenation 1 पुनर्यौवन *n.*, कायाकल्प *m.*, पुनर्यौवनप्राप्ति *f.*, पुनर्युवीकरण *n.*
2 पुनरुज्जीवन *n.*
3 *Hort.* (restoration of vigour to a tree....) पुनर्यौवन लाना
rejuvenescence पुनर्यौवन-प्राप्ति *f.*
relapse प्रत्यावर्तन *n.*
relapse of insanity विक्षिप्ति का प्रत्यावर्तन
relapsing *adj.* प्रत्यावर्ती (-इन्)
relapsing fever *Med.* प्रत्यावर्ती ज्वर
relate *vb.* संबद्ध होना (Const.)
related *adj.* संबद्ध, संबन्धी
concerned संबद्ध
relating to से संबद्ध, संबन्धी (Const.), -विषयक
relating to execution निष्पादन से संबद्ध
relating to suit वाद से संबद्ध
relating to that period उस अवधि से संबद्ध
relation 1 संबन्ध *m.* (Const.)
2 (a person connected by consanguinity or affinity) संबन्धी (-इन्) *m.*
3 *Law* संबन्ध *m.*, बन्धुता *f.*
4 *Math.* संबन्ध *m.*
relational coiling *Bot.* (the two members of a pair are loosely twisted round each other—McLean I.20) पारस्परिक कुण्डलन
relation back *Law* पूर्वसंबन्ध, पूर्वप्रभाविता
relation finding *Psychol.* संबन्ध-सूचन
relationship 1 *Bot., Educ., Statistics* संबन्ध *m.*
correlation सहसंबन्ध, परस्पर-संबन्ध
2 *Law* संबन्ध *m.*, बन्धुता *f.*
relative *n.* 1 संबन्धी (-इन्) *m.*
kinsman बन्धु
2 *Statistics* = price relative (ratio between price of the current year and that of a standard year—Connor) मूल्यानुपात *m.*
relative *adj.* 1 सापेक्ष, आपेक्षिक
2 *Gram.* यद्वृत्त (cf. किंवृत्त)
relative acceleration *Phys.* सापेक्ष त्वरण
relative asymmetry सापेक्ष असममिति
relative change *Statistics* सापेक्ष परिवर्तन
relative conductivity (of wood) *Bot.* सापेक्ष संवाहिता
relative density *Chem.* सापेक्ष घनता
relative deviation *Statistics* सापेक्ष विचलन
relative directions *Statics* सापेक्ष दिशाएं
relative dispersion *Statistics* सापेक्ष अपकिरण
relative economics सापेक्ष अर्थशास्त्र
relative error *Math.* सापेक्ष विभ्रम
relative fact *Law* सापेक्ष तथ्य
relative humidity *Phys.* सापेक्ष आक्लेद
relative hypermetropia *Ophthalmol.* सापेक्ष पश्चनाभिता
relative impediment *Law* सापेक्ष अवबाधा
relative index of refraction *Astron.* भुजायन की सापेक्ष देशना
relative inherited immunity सापेक्ष पित्रागत प्रतीकारिता
relative intensity सापेक्ष उग्रता
relatively अपेक्षया, सापेक्षतया
relatively free traffic अपेक्षया अबाध यातायात
relatively inactive अपेक्षया अकर्मण्य
relative motion *Phys.* सापेक्ष गति
relative order *Math.* सापेक्ष क्रम
relative population सापेक्ष जनसंख्या
relative position *Math.* सापेक्ष स्थिति
relative precedence सापेक्ष पूर्वता
relative probability *Statistics* आपेक्षिक संभाविता
relative productivity सापेक्ष उत्पादिता
relative rights *Law* सापेक्ष अधिकार
relatives *see* relative *n.*
relative seniority आपेक्षिक ज्येष्ठता
relative sensitivity *Phys.* सापेक्ष ह्रषता
relative sexuality *Bot.* सापेक्ष लिंगिता
relative term *Logic* सापेक्ष पद
relative to अपेक्षया, की अपेक्षा
relative value *Econ.* सापेक्ष अर्हा
relative velocity *Phys.* सापेक्ष प्रवेग
relative weight 1 *Phys.* सापेक्ष भार
2 = specific gravity (of wood) आपेक्षिक भार
relativity *Math.* सापेक्षता *f.*
relativity theory सापेक्षता-वाद
relax *vb.* शिथिलन, ढीला करना
relaxant *Med.* शिथिलक *m.*
relaxation शिथिलन *n.*, ढील, ढीला करना
relaxation of rules नियमों का शिथिलन, नियमों को ढीला करना
relaxation time शिथिलन-काल
relax restrictions आयन्त्रण शिथिल करना, आयन्त्रण ढीले करना
relax the ordinary requirements सामान्य अपेक्षाएं शिथिल करना
relay *n. Phys.* (an instrument) अभिचालित्र *n.*
relay *vb. Phys.* अभिचालन
relay broadcast = rebroadcast *vb.* पुनः-प्रसारण
release *vb.* 1 मोचन, छोड़ना
2 (one lever releases another) मोचन
release *n.* 1 *Mach.* उन्मोक *m.*
2 *Com.* मोक *m.*, मोचन *n.*, मुक्ति *f.*
3 वृत्तमोक *m.*
released *adj.* मुक्त
release deed *Law* (deed of release) मोचन-विलेख
release diary मोचन-दैनंदिनी
released mineral प्रतिमुक्त खनिज (Tyrrell p. 77-78)
released on bail *Law* लग्नक-मुक्त
released personnel मुक्त सैनिक
releasee *Law* (the person to whom a release is made) मोचनप्राप्त, मोचिती (-इन्) *m.*
release of debt *Law* ऋण-मोचन
extinguishment of debt ऋण-परिशमन
release of debtors अधमर्णों की ऋणमुक्ति, ऋणियों की ऋणमुक्ति
release of prisoners बन्दियों को छोड़ना
release of quota अभ्यंश देना
release of securities प्रतिभूति-मोचन
release of shutter (in a camera) संवारक-उन्मोक
release of trustees *Com.* न्यासि-मोचन
release order मोचन-आदेश
release pass (used in cattlepounds) उन्मुक्ति-पत्र
releaser मोचक *m.*
relegate *vb.* 1 दूर करना, पीछे करना, अपोहन
2 (to exile, to banish) निर्वासन

relegation 1 अपोहन *n.*, दूर करना
2 निर्वासन *n.*
relet (a building) पुनर्भाटकन, फिर से भाड़े पर देना
reletter पुनरक्षर लगाना
relevancy सुसंगति *f.* (Const.)
relevant *adj.* सुसंगत (Const.), संबद्ध
relevant documents संबद्ध लेख्य
relevant evidence संबद्ध साक्ष्य, सुसंगत साक्ष्य
relevant extracts संबद्ध उद्धरण
relevant facts संबद्ध तथ्य
relevant papers संबद्ध पत्र
relevant papers or references संबद्ध पत्र अथवा निर्देश
relevant portions संबद्ध अंश
relevant proof संबद्ध प्रमाण, सुसंगत प्रमाण
relevant schedule संबद्ध अनुसूची
relevant section संबद्ध धारा
reliability विश्वसनीयता *f.*
reliability of data *Statistics* सामग्री-विश्वसनीयता
reliable *adj.* विश्वसनीय
reliable evidence विश्वसनीय साक्ष्य
reliable inferences विश्वसनीय अनुमान
reliable information विश्वसनीय सूचना
reliable instrument *Surv.* विश्वसनीय उपकरण
reliance निर्भरता *f.*, विश्वास *m.*
relic *n.* अवशेष, धर्मावशेष, धातु *m.* (ancient word in use among Buddhists)
relic coils *Bot.* (left over from the previous mitosis—McLean I. 20) अवशिष्ट कुण्डल
relict 1 *Plant Ecol.* (communities or fragments of communities which have survived some important change—Bor p. 112) अवशिष्ट *n.*
2 *Geol.* अवशिष्ट *n.*
reliction *Law* 1 (a recession of the sea leaving land uncovered) समुद्रापसरण *n.*
2 (the land so left uncovered) समुद्रत्यक्त भूमि *f.*
relict mineral अवशिष्ट खनिज
relict mountain *Geog.* अवशिष्ट पर्वत
relief 1 (aid) सहायता *f.*, साहाय्य *n.*
2 (that which removes pain, etc.) निवारण *n.*
3 (release from a post) पदावमुक्ति *f.*
4 *Art* उद्भृत *n.*, उभरवां, उकेरी
5 अनुतोष *m.*
6 भार हलका होना
certificate of relief पदावमुक्ति-प्रमाण-पत्र
relief and rehabilitation सहायता और पुनर्वास (Const.)
relief and rehabilitation department सहायता तथा पुनर्वास विभाग
relief camp सहायता-शिविर
relief committee सहायता-समिति
relief engine *Rly.* निवारण-यन्त्र
relief fund सहायता-निधि
relief image उद्भृत मूर्ति
relief measures सहायता-उपाय, सहायता-कार्य
relief miniature उद्भृत सूक्ष्मचित्र
relief of agricultural indebtedness कृषक-ऋण-सहायता
Relief of Indebtedness Act ऋणि-सहायता-अधिनियम
relief of the disabled and unemployable विकलांग और अनियोज्य व्यक्तियों की सहायता
relief quota shops सहायता-अभ्यंश-आपण
relief shop सहायता-आपण
relief trains *Rly.* निवारण-संयान
relief valve *Rly.* विमोचन-कपाट
relief van *Rly.* निवारण-वाहन
relief watermark उद्भृत जलचिह्न
relief-worker साहाय्य-कर्ता
relief-works सहायता-कर्मान्त
relieve *vb.* भारावतरण, उपशमन
1 (to free, wholly or partly, from any burden, to make light) भारावतरण, लघूकरण, लघूयन, हलका करना
2 (to set a person free from distress) उद्धरण
3 (to give consolation) अभिसान्त्वन
4 (to give aid or succour to) साहाय्य देना, सहायता देना
5 (to deliver) अवमोचन
6 (to render less afflicting, to alleviate; as, to relieve pain) उपशमन
7 (to release from a post, etc.) पदावमोचन, पदावमुक्त करना, भारावमोचन, भारावमुक्त करना, मुक्त करना, स्थानादान
relieved guard *Rly.* भारावमुक्त नियन्ता
relieved officer भारावमुक्त अधिकारी
relieving escort भारावमोचक मार्गरक्षी
relieving guard भारावमोचक नियन्ता
relieving officer भारावमोचक अधिकारी
relieving staff भारावमोचक कर्मचारि-वर्ग
re-light *vb.* फिर से जलाना
religion धर्म *m.* (Const.), मत *n.*
religious *adj.* धार्मिक (Const.)
for religious or charitable purposes धर्मार्थ अथवा पूर्तार्थ
Religious and Charitable Trusts Act धार्मिक तथा पूर्त न्यास अधिनियम
religious assembly धर्मसभा *f.*
religious book धार्मिक पुस्तक
religious building धार्मिक भवन
religious corporation धार्मिक निगम
religious denomination धार्मिक संप्रदाय (Const.)
religious dispute धार्मिक विवाद
religious endowments धार्मिक नीवि, धर्मस्व (Const.)
religious fair धार्मिक मेला
religious house धर्मगृह *n.*
religious institution धार्मिक संस्था, धर्मसंस्था (Const.)
religious instruction धार्मिक शिक्षा, धार्मिक शिक्षण
religious liberty धर्म-स्वातन्त्र्य
religious man धार्मिक पुरुष
religious ministration धर्मानुष्ठान
religious observances धार्मिक कृत्य
for religious or charitable purposes धर्मार्थ अथवा पूर्तार्थ
religious place धार्मिक स्थान, धर्मस्थान, तीर्थ
religious prejudice धार्मिक भावना
religious principles धार्मिक सिद्धान्त
religious procession धर्म संयात्रा, धार्मिक शोभायात्रा
religious purpose धार्मिक प्रयोजन
religious rites धार्मिक विधि
religious sect धार्मिक पंथ
Religious Societies Act धार्मिक-समिति-अधिनियम
religious society धार्मिक समिति
religious susceptibilities धार्मिक भावनाएं
religious teacher धर्माचार्य *m.*
religious usage धार्मिक प्रथा
religious uses धार्मिक उपयोग
religious worship धार्मिक उपासना (Const.)
relined *adj.* (well) पुनश्चित
relinquish *vb.* अवत्यजन, छोड़ना
relinquish charge प्रभार छोड़ना
relinquished *adj.* अवत्यक्त
relinquishing office पदावत्याग, पद छोड़ना
relinquishment अवत्याग *m.*
relinquishment deed अवत्याग-विलेख

relinquishment of charge प्रभार-अवत्याग
relinquishment of land भूमि-अवत्याग
relinquishment of revenue राजस्व-अवत्याग
relinquish one's charge कार्यभार छोड़ना
relique=relic
reluct *vb. Phys.* प्रतियसन
reluctance 1 अनिच्छा *f.*
2 *Phys.* प्रतियास *m.*
reluctant *adj.* 1 अनिच्छुक
2 *Phys.* प्रतियासी (-इन्)
reluctivity *Phys.* प्रतियासिता *f.*
rely *vb.* 1 विश्वास करना
2 आश्रय लेना
remain *vb.* 1 (to be left after others have been removed) पीछे रहना, बचना
2 (to reside, dwell in a place) रहना
remain *n.* (that which has remained) अवशिष्ट *n.*
remainder 1 *Law* (an estate in expectancy, generally in land, which becomes an estate in possession upon the determination of a particular prior estate, created at the same time, and by the same instrument) अवशेष *m.*
estate in remainder अवशेष-संपदा
remnant शेष
residue अवशिष्ट
2 *Math.* शेष *m.*
remainder indices शेष-देशना
remainder-man *Law* अवशेष-धारी (-इन्) *m.*
remainder process शेष-विधा
remaindership *Law* अवशेषता *f.*
remainder theorem *Math.* शेषफल-प्रमेय
remain in force प्रवर्तन में रहना (Const.), प्रवृत्त रहना, लागू रहना
remaining *adj.* शेषी, अवशेषी (-इन्)
remaining legatee *Law* अवशिष्ट रिक्थ-ग्राही
remaining velocity *Mil.* शेष प्रवेग
remain in touch संपर्क रखना
remain operative प्रवृत्त रहना, प्रवर्तन में रहना
remains 1 अवशेष *m.*
2 (residue) *Math.* अवशेष *m.*
remains of archaeological interest पुरावशेष *m.*
remain valid=hold good
remand *vb.* प्रतिप्रेषण, लौटा भेजना
remand *n.* 1 (act of remanding) प्रतिप्रेषण *n.*
2 (remanded prisoner) प्रतिप्रेषित *m.*
remand a suit वाद-प्रतिप्रेषण
remand order प्रतिप्रेषण-आदेश
remanufacture *vb.* पुनर्निर्माण
remark *vb.* अभिवचन, विशेषकथन
remarkable *adj.* अद्भुत, असाधारण, विलक्षण, विचित्र, आलक्षणीय
remarks अभ्युक्ति *f.*
remarks column अभ्युक्ति-स्तम्भ
remarks of a general nature सामान्य प्रकार की अभ्युक्तियां
remarriage पुनर्विवाह *m.*
remeasurement पुनर्मापन *n.*
remediable damage प्रत्युपाययोग्य हानि
remedial *adj.* प्रत्युपाय-
remedial Act प्रत्युपाय-अधिनियम
remedial action प्रत्युपाय-वाद
remedial measures प्रत्युपाय
remedial statute प्रत्युपाय-परिनियम
remedy *n.* 1 प्रत्युपाय, प्रतिकार, उपचार *m.* (Const.)
amends प्रतिविधान
2 *Coinage*=tolerance
3 *Law* (legal means to recover a right or to prevent a wrong) प्रत्युपाय *m.*
remedy *vb.* प्रत्युपाय करना, सुधारना
remedy defects दोष सुधारना
remedy error *Com.* विभ्रम सुधारना
remember *vb. Psychol.* स्मरण
remembering स्मरण *n.*
remembrancer 1 *Law* विधिपरामर्शी (-इन्) *m.*
2 आस्मारक *m.*
remex *sg.* of remiges
remiges *Zool.* (the quill feathers) नाडीपत्र *n.*
Remigolepis *Paleontol.* (Lat. *remiges* 'rower') प्लवशल्कि-प्रजाति
reminder अनुस्मारक *m.* (Const.)
reminder sheet अनुस्मारक पत्र
remise *Law* (giving, granting, surrender or release, as of a claim) अवसर्जन *n.*, छोड़ना
remission 1 परिहार *m.* (Const., from कौटल्य अर्थशास्त्र)
2 विप्रेषण *n.*, भेजना, लौटा भेजना
remission of disputes विवाद-परिहार
remission of irrecoverable arrears अप्रत्यादेय अवशिष्टों का परिहार
remission of land revenue भू-राजस्व का परिहार
remission of punishment दण्ड-परिहार
remission of rents भाटक-परिहार
remission of revenue राजस्व-परिहार
remission of sentences दण्डादेश का परिहार
remission proposals register परिहार-प्रस्ताव-पञ्जी
remission revenue परिहार-आगम
remission sheets परिहार-पत्र
remission system *Law* परिहार-पद्धति
remissness प्रमाद *m.*
remit *vb.* 1 परिहार देना (Const.)
2 विप्रेषण, भेजना
remit a cause (to send it back to the same court) वाद विप्रेषित करना, वाद लौटा भेजना
remit a sentence दण्ड-परिहार करना (Const.)
remit by money order धनप्रेष से भेजना
remittance 1 (transmittal of money, bills, etc. esp. to a distant place…) विप्रेषण *n.*
2 (money remitted) विप्रेषित राशि *m.*
remittance account विप्रेषण-लेखा
remittance facilities scheme *Banking* विप्रेषण-सुविधा-योजना
remittance in transit मार्गस्थ विप्रेषण
remittance of revenue राजस्व-विप्रेषण, राजस्व भेजना
remittance of treasure कोष-विप्रेषण
remittancer *Com.* विप्रेष्टा (-तृ) *m.*
remitter विप्रेषक
remittance register विप्रेषण-पञ्जी
remittance schedule विप्रेषण-अनुसूची
remittances received प्राप्त विप्रेषण
remittance transfer receipts विप्रेषण-स्थानान्तर-प्राप्ति
remitted *adj.* विप्रेषित
remitted or suspended rent परिहृत अथवा निलम्बित भाटक
remittee विप्रेषिती (-इन्) *m.*
remitter *Law* 1 प्रतिवर्तन *n.*
2 (act of remitting a cause or proceeding to another court) विप्रेषण *n.*, भेजना
remitter (one who makes remittance) विप्रेषक *m.*
Remiz *Aves* लम्बिनी-प्रजाति (this genus contains a group of small birds generally known as penduline लम्बिनी tits)
remnant *n.* 1 अवशेष *m.*

2 *Bot.* अवशिष्ट *n.*
remodel *vb.* फिर से ढालना
remonetization *Econ.* पुनर्मुद्रीकरण *n.*
remonstrance आपत्ति *f.*
remonstration प्रतिषेध *m.*
remora (anterior dorsal fin converted into a suctorial disc situated on the top of the head, by means of which it adheres firmly to sharks and other large fishes and to vessels) चूषमीनिका *f.*
Remora *Zool.* चूषमीनिका-प्रजाति
remorse पछतावा
remote *adj.* विप्रकृष्ट, सुदूर, दूर
remote cause विप्रकृष्ट कारण, दूर कारण
remote damages विप्रकृष्ट हानिपूर्ति
remote effect विप्रकृष्ट प्रभाव, दूर प्रभाव
remote kinsman विप्रकृष्ट बन्धु
remoulding पुनःसञ्चकन *n.*
remount (a fresh horse to take the place of one lost or disabled) प्रत्यश्व *m.* (प्रति+अश्व), नया घोड़ा
removability अपनेयता *f.*
removable *adj.* अपनेय
removal अपनयन (Const.), हटाना, निष्कासन
removal ab judicatio *Law* न्यायालय से बहिष्कार, न्यायालयाद् बहिष्कार
removal expenses अपनयन-व्यय, हटाने का व्यय
removal of a cataract मुक्ताबिन्दु-निष्कासन
removal of brackets *Math.* अभिवार-अपनयन
removal of breast स्तन-निष्कासन
removal of causes *Law* वाद हटाना, वादापनयन
removal of disqualification अनर्हता हटाना
removal of encroachment अन्याक्रान्ति हटाना
removal of excreta *Hygiene* मल-अपनयन
removal of members सदस्यों को हटाना
removal of nuisance अनुत्रास हटाना
removal of speaker अध्यक्ष को हटाना
removal of the lease पट्टा हटाना
removal or dismissal (of a clerk) हटाना अथवा वियुक्ति
remove *vb.* 1 अपनयन (Const.), हटाना, निष्कासन
2 (from service) अपनयन, हटाना
3 ले जाना
4 *Math.* (a common divisor, etc.) अपवर्तन
collateral heirs of one remove एक पीढ़ी के अन्तर के सांपार्श्विक दायाद
collateral heirs two removes दो पीढ़ी के अन्तर के सांपार्श्विक दायाद
removed *adj.* अपनीत (Const.), हटाया गया
remove into nursery *Forestry* रोपणी में ले जाना
remove restriction आयन्त्रण हटाना
remunerate *vb.* पारिश्रमिक देना, परितोषण
remunerated *adj.* परितोषित
remuneration पारिश्रमिक (Const.), परितोषण *n.*
remuneration payable to the bank अधिकोष को देय पारिश्रमिक
remunerative *adj.* परितोषद, लाभकारी (-इन्)
remunerative capital *Econ.* परितोषद पुञ्जी
Remusatia *Bot.* रूक्षालु-प्रजाति
R. vivipara = Arum viviparum सामान्य रूक्षालु (Mar. *rukhalu*)
renaissance नवयुग *n.*, नवजागृति *f.*
renal *adj. Anat.* वृक्कीय, वृक्क्य, वृक्क-
renal apoplexy *Med.* वृक्क-रक्ताघात
renal artery वृक्क-रोहिणी
renal calculus वृक्कोपल
renal complaint वृक्क-विकार
renal disease वृक्क-रोग
renal excretion वृक्क-उत्सर्ग
renal papillae वृक्क-पिण्डिका, वृक्क-अंकुर
renal portal system वृक्कीय केशिका-भाजि-संहति
renal portal veins *Zool.* वृक्क-केशिका-भाजि-सिरा
renal pyramid वृक्क-स्तूप
renal threshold *Physiol.* वृक्क-धारण-सीमा
renal vein वृक्क-नीला
render *vb.* 1 (to give, deliver) देना
2 (to give up, to surrender) छोड़ देना, समर्पण करना
3 (to return, to pay back) लौटाना
4 (to cause to be or become) करना, बनाना
render an account *Com.* लेखा-प्रेषण, लेखा देना, लेखा-उपस्थापन
render assistance सहायता करना
to render compliance impossible अनुवर्तन (पालन) असंभव कर देना
rendered services की हुई सेवाएं (Const.)
rendering soluble विलेय-करण, विलेय करना
render void शून्यकरण
rendezvous संकेत-स्थान, संमिलन-स्थान *n.* (Beng.)
rendition 1 (act of rendering) देना
2 (surrender) अभ्यर्पण *n.*
rendition of accounts लेखा देना
rendition of judgment निर्णय देना
rendzina (a calcareous soil which contains large quantities of humus. This is a deep, highly acid soil—Bor p.111) प्रधरणमृदा *f.* (धरण humus)
renew *vb.* पुनर्नवीकरण, नवीकरण, पुनर्नवन
renew a bill विपत्र-नवीकरण
renewable in perpetuity शाश्वतकाल-पर्यन्त नवीकरणीय
renewal पुनर्नवीकरण, नवीकरण *n.*, नवकार *m.*, पुनर्नवन *n.*
renewal of bill *Com.* विपत्र-नवीकरण
renewal of licence अनुज्ञप्ति का नवीकरण
renewal of permit अनुज्ञा-नवीकरण
renewal of prize bond पुरस्कार-बन्ध का नवीकरण
renewal of soil मृदा-नवीकरण
renewal receipt नवीकरण-प्राप्ति
renewals and repairs *Com.* नवीकार तथा जीर्णोद्धार
renewals and replacements *Com.* नवीकार तथा प्रतिस्थापन
renewal statement नवीकार-विवरण
renew an application आवेदनपत्र फिर से भेजना
renewed *adj.* नवीकृत, पुनर्नवीकृत, फिर से नया
renewed bill *Com.* नवीकृत विपत्र
renewed elevation *Geog.* पुनरुत्सेध
reniform *adj.* वृक्काकार
reniformis *Bot. Tax.* (kidney-shaped) वृक्काकार
reniform leaf *Bot.* वृक्क-पत्र
Renilla (sea kidneys) *Zool.* समुद्रवृक्क-प्रजाति
Renillidae *Zool.* समुद्रवृक्क-वंश *m.*
renin (Lat. *renis* 'kidney'; present in fresh kidneys after intravenous injection of saline extract) वृक्कि *f.* *Cf.* rennin वत्सातञ्च
rennet = runnet (found in the stomach of calves) वत्सातञ्च *m.* (*see* rennin)
rennet casein *Biochem.* वत्सातञ्च-किलाटि
rennet curd वत्सातञ्च-दधि
rennet stomach = abomasum
rennin *Biochem.* (from the fourth

stomach of calves वत्स; it coagulates milk; आतञ्चन 'coagulation') वत्सातञ्चि *f.*
rennino-gen *Biochem.* वत्सातञ्चि-जन *m.*
renolamine black BH, BHN=direct black BH
renol black G=direct black MS
r. blue B=cotton blue N
r. brilliant yellow conc.=brilliant yellow
r. brown MB conc.=direct brown
r. corinth B=cotton corinth B
r. green B=cotton corinth B
r. green B extra=direct green B
r. light blue=direct sky blue
r. orange G=direct orange G
r. rubine extra=cotton rubine
r. skyblue=direct skyblue
r. yellow G=direct yellow R
renounce *Com.* स्वत्व-त्याग-घोषणा *f.*, अनङ्गीकार, अस्वीकार *m.*
renounce *vb.* 1 (world, etc.) संन्यसन, संन्यास लेना (*see* quit)
2 *Law* प्रत्याख्यान
renovate *vb.* नवीकरण
renovation नवीकरण *n.*
renown कीर्ति *f.*
rent *n.* 1 भाटक *m.* (Const. From कौटल्य अर्थशास्त्र), भाड़ा
2 भाटक, भूभाटक *m.*, लगान
actual rent वास्तविक भाटक
certain rent निश्चित भाटक
chief rent मुख्य भाटक
contract rent संविदा-भाटक
dead rent स्थिर भाटक, मृत भाटक
economic rent आर्थिक भाटक
existing rent विद्यमान भाटक
fair rent उचित भाटक
fixed rent स्थिर भाटक
ground rent भू-भाटक
head rent मुख्य भाटक
house rent गृह-भाटक
minimum rent न्यूनतम भाटक
quit rent उन्मोचन-भाटक
rack rent अत्यधिक भाटक
sleeping rent सुप्त भाटक
standard rent प्रमाप भाटक
surface rent भूतल-भाटक
rent *vb.* भाटकन, भाटक पर देना, भाटक पर लेना
rental *adj.* भाटक-
rental *n.* 1 (sum total of rents) भाटक-राशि *m.*
2 (rent roll) भाटक-सूची *f.*
rental account भाटक-लेखा
rental agent भाटकाभिकर्ता
rental and revenue arrears भाटकीय और राजस्व-अवशिष्ट
rental arrears भाटक-अवशिष्ट
rental assessment भाटक-निर्धारण
rental collection भाटक-संग्रहण
rental demand भाटक-अभियाचन, लगान की मांग
rental register भाटक-पञ्जी
rental statistics भाटक-समंक, लगान के आंकड़े
rental valuation भाटक-मूल्यांकन, भाटक-निर्धारण
rental value भाटक-अर्हा, भाटक-राशि, वार्षिक भाटक-राशि
rental value of the land भूमि की भाटक-अर्हा
rent assessed निर्धारित भाटक
rent card भाटक-पत्र
rent charge भाटक-प्रभार
rent collection भाटक-संग्रहण
rent collection agent भाटक-संग्रहण-अभिकर्ता
rent collector भाटक-समाहर्ता
Rent Controller भाटक-नियन्त्रक
rent court भाटक-न्यायालय
rent decree भाटकाज्ञप्ति
rent demand and collection register भाटक अभियाचन तथा संग्रहण पञ्जी
rent due 1 प्राप्य भाटक
2 देय भाटक
rentee=tenant
renter=tenant
rentes 1 (interest paid on Govt. debts) प्रवृद्धि *f.*
2 = consols संवार्षिकी *f.*, संनिधि *m.*
rent-free *adj.* भाटक-मुक्त
rent-free and service holdings भाटक-मुक्त तथा सेवा धृतक्षेत्र
rent-free concession भाटक-मुक्त अवमोक
rent-free grant भाटक-मुक्त अनुदान
rent-free grantee भाटक-मुक्त अनुदान-ग्रहीता
rent-free holding भाटक-मुक्त धृतक्षेत्र
rent-free land भाटक-मुक्त भूमि
rent-free occupant भाटक-मुक्त अभिधारी
rent-free quarter भाटक-मुक्त वासगृह
rentiers 1 (holders of rentes, or French govt. securities) संनिधिधारी (-इन्) *m.*
2 (who have money invested in bonds etc. and receive income therefrom, as opposed to those who have no such investments and whose only income is in the form of wages, salaries, etc.) विनियुक्तोपजीवी, अनर्जितोपजीवी (-इन्) *m.*
rent ledger भाटक-प्रपञ्जी
rent liability भाटक-देयता
rent money orders भाटक-धनप्रेष
rent of houses गृह-भाटक
rent payable शोध्य भाटक
rent-paying class भाटक-दायी वर्ग
rent-paying residential buildings भाटक-दायी निवास-भवन
rent reduction operation कर-प्रहास-कार्य
rent-roll भाटक-सूची
rent seck (a rent reserved by deed but without the right of distress) अनभिहार्य भाटक (अभिहरण distress)
rent section भाटक-अनुभाग
rent service *Law* ससेवा भाटक (rent reserved out of land held by fealty or other corporeal service— so called from such service being incident to it)
rent settlings भाटक-निश्चयन
rent suit भाटकार्थ वाद, भाटक-वाद
renumber *vb.* पुनःसंख्यांकन, फिर से संख्या लगाना, संख्या परिवर्तन करना
renunciation 1 परित्यजन *n.*, छोड़ना
2 स्वत्व-त्याग, त्याग *m.*
3 संन्यास *m.*
renunciation of a bill विपत्र-स्वत्वत्याग
reobserve *vb.* पुनरवलोकन
reorganization पुनःसंघटन *n.*
reorganization of clerical staff लिपिक-वर्ग का पुनःसंघटन
reorientation *Zool.* पुनरनुस्थापन *n.*
repack *vb.* पुनःसंवेष्टन
repacking पुनःसंवेष्टन *n.*
repaid *adj.* प्रतिदत्त, प्रतिशोधित
repair *n.* 1 जीर्णोद्धार, प्रतिसंस्कार *m.*, प्रतिसंस्करण *n.*, मरम्मत
2 (a place of resort) समागमस्थान *n.*
bad repair दुरवस्था
good repair सु-अवस्था
repair *vb.* प्रतिसंस्करण करना, जीर्णोद्धार करना, ठीक करना
repairable and unserviceable clothing प्रतिसंस्कार्य और अनुपयोज्य परिधान
repairable equipment depot प्रति-

संस्कार्य संभारागार
repair a building भवन का प्रतिसंस्करण करना
repairer प्रतिसंस्कर्ता (-तृ), जीर्णोद्धारक *m.*
repair facilities प्रतिसंस्करण-सुविधाएं
repairs *see* repair
repairs and alterations प्रतिसंस्करण और आपरिवर्तन
repairs and renewals प्रतिसंस्कार और नवकार
repairs and renewals fund प्रतिसंस्कार और नवकार निधि
repairs cost प्रतिसंस्करण-व्यय
repairs equalization fund प्रतिसंस्करण समकारी निधि
repair siding *Rly.* निर्विकार-पथिका, प्रतिसंस्करण-पथिका
repairs to a building भवन का प्रतिसंस्कार
repairs to roads and buildings सड़कों और भवनों का प्रतिसंस्कार
repair work प्रतिसंस्कार-कार्य, जीर्णोद्धार-कार्य (*see* major work)
reparation हानिपूरण *n.*
reparative buds *Bot.* (buds formed as a sequel to root injuries or to the destruction of the normal shoot system—McLean I.827) क्षतपूरक कुड्मल
repatriate *vb.* देशप्रत्यावर्तन, लौटा भेजना
repatriation देशप्रत्यावर्तन *n.*, लौटा भेजना
repatriation certificate देशप्रत्यावर्तन-प्रमाणपत्र
repay *vb.* प्रतिदान, प्रतिशोधन, लौटाना
repayable on demand याचने प्रतिदेय
repaying capacity प्रतिशोधन-क्षमता
repayment प्रतिदान (Const.), प्रतिशोधन *n.*
repayment of advance अग्रिम-प्रतिशोधन
repayment of loans उधार लौटा देना, उधारों का प्रतिशोधन
repayment voucher प्रतिदान-प्रमाणक
repeal *vb.* 1 विखण्डन, निरसन (Const.)
 2 (to recall) प्रत्याह्वान, प्रत्यावर्तन, प्रत्यानयन
repeal and savings (of an act) विखण्डन और व्यावृत्ति
repeal by implication ध्वनितार्थ से विखण्डन
repealed act *Law* विखण्डित अधिनियम
repealing act विखण्डन-अधिनियम
repealing and amending act विखण्डन तथा संशोधन अधिनियम
repeat *vb.* पुनरावृत्ति करना, पुनरावर्तन, आवर्तन
repeat cases *Med.* पुनरागत रोगी
repeated *adj.* आवृत्त, पुनरावृत्त, वारंवार
repeated concentric rings *Bot.* पुनरावर्ती संकेन्द्र-वलय
repeated distillation = cohobation पुनःपुनरासवन *n.*
repeated journey permit वारंवार यात्रा-अनुज्ञा
repeated nephridia *Zool.* पुनरावृत्त उत्सर्गनालिका
repeated roots *Math.* पुनरावृत्त मूल
repeated shrub-cutting *Forestry* वारंवार क्षुप-कर्तन
repeated voyages वारंवार जलयात्रा
repeating signal *Rly.* पुनःसंकेत
repeat journey permit वारंवार यात्रा-अनुज्ञा, अनेक यात्रा-अनुज्ञा
repel *vb.* 1 अपास्त करना, अपासन, नकारना
 2 पीछे हटाना, अपसारण
 3 प्रतिवारण
 4 (opposed to *attract*) अपकर्षण
repelled *adj.* अपास्त
repellent *adj.* प्रत्यपसारी (-इन्)
repens *Bot. Tax.* (creeping) सर्पी
repentance अनुताप *m.*
 penitence पश्चात्ताप
 contrition अनुशोक
repenter (one who repents) अनुतप्त *m.*
repercussion (reciprocal action or effect) प्रतिक्रिया *f.*, प्रतिप्रभाव *m.*
repetition आवृत्ति, पुनरावृत्ति *f.*
repetitive *adj.* पुनरावर्ती (-इन्)
repetitive enquiry *Statistics* पुनरावर्ती अनुसंधान
replace *vb.* 1 प्रतिस्थापन (प्रति substitute), प्रतिस्थापित करना
 2 पुनःस्थापन (पुनः again)
replaceable *adj.* प्रतिस्थाप्य, पुनःस्थाप्य
replaced *adj.* प्रतिस्थापित (substituted), पुनःस्थापित
replacement प्रतिस्थापन, पुनःस्थापन *n.*
replacement basis प्रतिस्थापन-आधार
replacement in plantations *Forestry* रोपवनों में प्रतिस्थापन
replacement licence प्रतिस्थापन-अनुज्ञप्ति
replacement of casualties मृतपौधों का प्रतिस्थापन
replacement of vehicle यान-प्रतिस्थापन
replacing प्रतिस्थापन *n.*
replacing bone = cartilage bone
replacing cell प्रतिस्थापी कोशा
replant *vb.* पुनारोपण
replanting पुनारोपण *n.*
repleader 1 (a second pleading, or course of pleadings) पुनरभिवचन *n.*
 2 (the right of pleading again) पुनरभिवचनाधिकार *m.*
replenish *vb.* 1 पूर्ति करना, पुनःपूर्ति करना
 2 (as, in soil conservation) क्षयपूर्ति करना
replenishment पूर्ति, पुनःपूर्ति, क्षयपूर्ति *f.*
replevin *Law* प्रत्याप्ति *f.*
replevin bond *Law* प्रत्याप्ति-बन्ध
replica 1 प्रतिकृति *f.*
 2 *Fine Arts* प्रतिरूप *n.*
replicate *adj. Bot.* (folded over or backward) प्रतिवलित
replicate wall *Bot.* प्रतिवलित भित्ति
replicate wall formation *Bot.* प्रतिवलित भित्ति-निर्माण
replication 1 प्रतिवलन *n.*
 2 *Pleading* प्रत्युत्तर *n.*
 3 *Statistics* (repetition) अभ्यावृत्ति *f.*
replies to plaints वादपत्रों के उत्तर
replotting *Surv.* पुनरंकन *n.*
re-ploughed *adj.* फिर से जोता गया
replum *Bot.* 1 (placental framework) जरायु-कंकाल *m.*
 2 (false septum) कूटपटी *f.*
reply *n.* उत्तर, प्रत्युत्तर *n.* (*see* answer)
reply-paid telegram सोत्तरशुल्क तार
reply plaint *Law* प्रतिवादपत्र *n.*
reply postcard सोत्तर प्रेषपत्रक
reply to a petition याचिका का उत्तर
repopulation by immigration आप्रवासन द्वारा पुनर्वासन
repopulation by successive creations *Biol.* उत्तरोत्तर सृष्टि द्वारा पुनर्वासन
report *n.* प्रतिवेदन *n.* (Const. From महाभारत)
 statement विवरण
 year under report प्रतिवेद्यमान वर्ष
 necessary report आवश्यक प्रतिवेदन
report *vb.* 1 प्रतिवेदन देना
 2 (to give an account of, to relate) विवरण देना, वर्णन करना
 3 सूचना देना, सूचित करना
 4 उपस्थित होना
reportable *adj.* प्रतिवेद्य
report book प्रतिवेदन-पुस्तक
report compliance पालन की सूचना दें

reported *adj.* प्रतिवेदित (Const.)
reporter 1 प्रतिवेदक *m*.
2 (as, of a newspaper) वार्ताहर *m*.
correspondent संवाददाता
report for duty कर्तव्य के लिए उपस्थित होना
report for the financial year वित्त-वर्ष का प्रतिवेदन
report himself for duty कार्य पर उपस्थित होने की सूचना देना
reporting प्रतिवेदन *n*.
reporting agency प्रतिवेदन-अभिकरण
reporting areas प्रतिवेदन-क्षेत्र
reporting authority प्रतिवेदन-प्राधिकारी
reporting officer प्रतिवेदक अधिकारी
reporting station प्रतिवेदन-स्थान
Report of Indian Constitutional Reforms भारतीय सांवैधानिक सुधारों का प्रतिवेदन
report of police officer आरक्षि-अधिकारी का प्रतिवेदन
report on estimates प्राक्कलन-प्रतिवेदन
reports and returns प्रतिवेदन और विवरण
reports due देय प्रतिवेदन
reports of casualties अपघात-प्रतिवेदन
report the fact तथ्य बताना, तथ्य प्रतिवेदित करना
report writer प्रतिवेदन-लेखक
repose *vb.* शयन, अभिशयन
repository=depository निक्षेपागार *n*., भण्डार
represent *vb.* 1 (graphically, geometrically) निरूपण करना, प्रतिरूपण करना
2 प्रतिनिधान, प्रतिनिधित्व करना
3 (का) द्योतक होना
4 प्रतिनिवेदन करना
5 *Dramat.* अभिनय करना
representation 1 निरूपण, प्रतिरूपण *n*.
2 प्रतिनिधान, प्रतिनिधित्व *n*.
3 (act of exhibiting or setting forth by a statement, account, or the like, especially with a view to affecting action; a statement or argument against something; a protest) प्रतिनिवेदन *n*.
Cf. memorial अभ्यावेदन
representation in writing लिखित प्रतिनिवेदन
representations and memorials (GBC.) प्रतिनिवेदन और अभ्यावेदन
representative *n.* प्रतिनिधि *m*. (Const.)
representative *adj*. 1 प्रतिनिधायी (-इन्), प्रतिनिधि-
2 निरूपक
representative abroad विदेशस्थ प्रतिनिधि
representative area प्रतिनिधायी क्षेत्र
in representative capacity प्रतिनिधि के रूप में
representative data *Statistics* प्रतिनिधि-सामग्री
representative fraction *Surv.* प्रतिनिधि-भिन्न
representative in interest हित का प्रतिनिधि
representative in parliament संसद् में प्रतिनिधि
representative legislature प्रतिनिधि-विधानमण्डल
representative of a party पक्ष का प्रतिनिधि
representative of the deceased मृत व्यक्ति का प्रतिनिधि
Representative of the Government of India भारतीय राज-प्रतिनिधि (used by the External Affairs Ministry)
representative paper money *Econ.* प्रतिनिधि-पत्र-मुद्रा
representative tree *Forestry* प्रतिनिधि-वृक्ष
represented *adj.* प्रतिनिहित
which is not represented by tangible assets जिसके लिए मूर्त परिसंपत् नहीं है
represented in the services under state राज्याधीन सेवाओं में प्रतिनिहित
repress *vb.* 1 दमन करना
2 प्रतिरोध करना
repression 1 दमन *n*.
2 प्रतिरोध *m*.
reprieve *vb. Law* प्रविलम्बन (Const.)
respite प्राश्वगन
reprieve or respite (GBC.) प्रविलम्बन अथवा प्राश्वगन
reprimand *vb.* वाक्ताडन, ताड़ना देना
reprint *vb.* पुनर्मुद्रण, फिर से छापना
reprint *n*. 1 (of a book) पुनर्मुद्रण *n*.
2 (of an article) प्रतिमुद्रण *n*.
reprisal 1 प्रतिहिंसा *f*. (*see* retaliation)
2 (any act of retaliation) प्रतिशोध *m*.
reprises (deductions and duties paid yearly out of a manor and lands, as rent charge, rent seck, pensions, annuities and the like) प्रत्यपवाह *m*. (अपवाह deduction)
reproach *vb.* आनिन्दन, भर्त्सना, उलाहना देना
reprobate *vb.* (to reject, disallow) अस्वीकरण, अस्वीकार करना, अननुमोदन (*see* approbate)
reprobate (one who has been reproved until he becomes insensible to reproof) धिक्कृत, धृष्ट *m*.
reprocessed wool पुनर्विधायित ऊर्णा
reproduce *vb.* 1 पुनरुत्पादन
2 उद्धरण (*further see* reproduction)
reproduced *adj.* 1 पुनरुत्पादित
2 उद्धृत
reproduce itself *Forestry* स्वयं-पुनरुत्पादन
reproduction 1 पुनरुत्पादन *n*.
2 (of sound) पुनरुत्पादन, पुनरुद्धारण *n*.
3 प्रतिकृति *f*., प्रतिरूप *n*.
4 *Biol.* प्रजनन, जनन *n*.
5 *Forestry* (forest regrowth, seedlings, shoots or suckers, i. e. the *results of regeneration*—I.F.R.) पुनरुत्पत्ति *f*.
regeneration पुनरुत्पादन
6 *Psychol.* प्रत्युद्भावन *n*.
Cf. recall प्रत्यास्मरण
reproduction cutting=reproduction felling
reproduction felling = regeneration felling
reproduction office प्रतिकृति-कार्यालय
reproduction of sound *Phys.* ध्वनि-पुनरुत्पादन, ध्वनि-पुनरुद्धारण
reproduction through vegetative propagation *Bot.* वर्धि-प्रजनन, वर्धि-प्रजनन द्वारा पुनरुत्पादन
reproductive प्रजनन-
reproductive apparatus *Zool.* प्रजनन-साधित्र
reproductive debt (it is balanced by the possession of assets of equal value—Principles of Public Finance, H. Dalton, 1949, p.243) पुनरुत्पादी ऋण
reproductive nucleus = gonad nucleus प्रजनन-न्यष्टि
reproductive organ 1 *Biol.* प्रजननांग
2 जननेन्द्रिय
reproductive power प्रजनन-शक्ति
reproductive stage प्रजनन-अवस्था
reproductive system प्रजनन-संहति
reprove *vb.* धिक्कारना
Repsold's pendulum *Phys.* सुषिरशुण्ड

निद्रोल (one bob is hollow)
reptans *Bot. Tax.* सर्पी
reptile सरीसृप *m.*
Reptilia *Zool.* सरीसृपाः *m.pl.*, सरीसृप-वर्ग *m.* (वर्ग class)
republic गणराज्य *n.* (Const.)
republication पुनःप्रकाशन
republish *vb.* पुनःप्रकाशन, फिर से प्रकाशित करना
repudiate *vb.* (to refuse to pay, or to acknowledge) प्रत्याख्यान करना
repudiated *adj.* प्रत्याख्यात
repudiation प्रत्याख्यान *n.*
repudiation of claim अभ्यर्थना-प्रत्याख्यान
repugnance विरोध *m.* (Const.)
repugnant *adj.* 1 (opposed) विरुद्ध (Const.)
2 (reciprocally opposed) प्रतिविरुद्ध
repugnant in the subject or context विषय अथवा प्रसंग में विरुद्ध
repugnant or contrary to the context प्रसंग के विरुद्ध अथवा प्रतिकूल
repulsion *Phys.* अपकर्षण, अपासन *n.*
repurchase पुनःक्रय *m.*
repurchasing obligation पुनःक्रयण-दायित्व
reputation विख्याति *f.*
repute ख्याति *f.*
reputed character ख्यात चरित्र
reputed house of prostitution ख्यात वेश्यालय
reputed owner ख्यात स्वामी
reputed ownership ख्यात स्वामित्व
reputed thief ख्यात चोर
requalification पुनरर्हता प्राप्त करना
requalifying examination पुनरर्हता-परीक्षा
request *n.* प्रार्थना *f.*
request *vb.* प्रार्थना करना (Const.)
requested *adj.* प्रार्थित (Const.)
request form प्रार्थना-प्रपत्र
request note *Law* प्रार्थना-पत्र
Requienia *Paleontol.* (left valve is spirally coiled—PH. I.598) वाम-कुन्तल-प्रजाति
R. ammonea (left valve resembles snail-shell—PH. I.599) मन्थराभ वाम-कुन्तल
require *vb.* अपेक्षा करना (Const.)
to require payment of के पैसे मांगना
required *adj.* अपेक्षित (Const.)
on an "as required" basis "यथापेक्षित" आधार पर
required direction *Phys.* अपेक्षित दिशा
required standard अपेक्षित स्तर
requirement अपेक्षा (Const.), आवश्यकता *f.*
requirements as to minimum न्यूनतम अपेक्षाएं
requirements of individuals व्यक्तिगत अपेक्षाएं (आवश्यकताएं)
requirements of the rule नियम की अपेक्षाएं
requirements of villagers ग्रामवासियों की आवश्यकताएं
requiring no proof प्रमाण-अनपेक्ष
requisite अपेक्ष्य (Const.), अपेक्षित वस्तु, अपेक्षित गुण
absolutely requisite नितान्त आवश्यक
requisite conditions अपेक्षित प्रतिबन्ध
requisite entry अपेक्षित प्रविष्टि
requisite majority अपेक्षित बहुमत
requisite number अपेक्षित संख्या
requisite number of wagons वाहनों की अपेक्षित संख्या
requisite qualifications अपेक्षित अर्हताएं
requisites 1 (as, of a good balance) अपेक्षित गुण
2 आवश्यक वस्तुएं
requisite size अपेक्षित परिमाण
requisite technical qualifications अपेक्षित प्राविधिक अर्हताएं
requisite time for obtaining a copy of the judgment निर्णय की प्रतिलिपि प्राप्त करने के लिए अपेक्षित समय
requisition 1 (a formal application made by one officer or dept. to another for things needed in the service or business) अर्थना *f.*
requisition form अर्थना-पत्र
2 (as, of a house) अधिग्रहण *n.* (Const.)
requisition book अर्थना-पुस्तक
requisitioned *adj.* 1 अर्थित
2 (as, a house) अधिगृहीत
requisition form अर्थना-पत्र
requisition for papers पत्र मंगवाना, पत्र के लिए अर्थना
requisitioning *see* requisition
requisitioning authority अधिग्रहण-प्राधिकारी
requisitioning of property संपत्ति-अधिग्रहण
requisition in the prescribed form (SOM. 111) विहित प्रपत्र में अर्थना
requisition number अर्थना-संख्या
requisition of land भूमि-अधिग्रहण
requisition register अर्थना-पञ्जी
requisition slip अर्थना-पर्णी
requisitions on title (enquiries submitted by the solicitor for an intending purchaser to the solicitor for the vendor......Pitman's Dict. of Banking, 1932, p. 615) स्वत्व-पृच्छा *f.*
requital प्रतिफल *n.*
re-radiated *adj.* पुनर्विकीर्ण
re-registered *adj.* पुनःपञ्जीयित
re-roll *vb.* पुनर्वेल्लन
re-roller पुनर्वेल्लन *n.*
res *Law* रयि *m.* (the Latin word is akin to Sanskrit रयि)
res adjudicata = res judicata
resale *n.* पुनर्विक्रय *m.*, फिर से बिक्री
rescind *vb. Law* अपखण्डन
rescinded or modified hereunder एतद्धीन अपखण्डित अथवा आपरिवर्तित
rescission अपखण्डन *n.*
rescissory action *Law* अपखण्डनकारी कार्य
rescue *vb.* अपमोचन, निस्तारण, उद्धार करना, बचाना
rescue and demolition service निस्तारण तथा विध्वंसन सेवा
rescue of person व्यक्ति-अपमोचन
rescue of prisoner बन्दी-अपमोचन
aiding escape by prisoner बन्दी को भागने में सहायता करना
rescue of property संपत्ति-अपमोचन
Rescuer = Champion, Perseus *Astron.* उपवृष *m.*
reseal *vb.* पुनःसमुद्रण
research अन्वेषण *n.*, गवेषणा *f.* (Const.)
research assistant अन्वेषण-सहायक
research centre अन्वेषण-केन्द्र
research department अन्वेषण-विभाग
research guide अन्वेषण-नेता
research institute अन्वेषालय *m.*
research laboratory अन्वेषण-प्रयोगशाला
research officer अन्वेषण-अधिकारी
research scheme अन्वेषण-योजना
research scholar अन्वेषणाध्येता (-तृ), अन्वेष्टा, अन्वेषण-छात्र *m.*
research section अन्वेषण-अनुभाग
research station अन्वेषण-स्थात्र
research student अन्वेषण-छात्र
research superintendent अन्वेषण-अधीक्षक
research work अन्वेषण-कार्य
research worker अन्वेषण-कर्ता
Reseda *Bot.* (with horned capsule—

Web.) विषाणप्रावर-प्रजाति
R. odorata (mignonette) सुरभि विषाण-प्रावर
Resedaceae *Bot.* विषाणप्रावर-कुल *n.*
re-seeding पुनर्बीजन *n.*
resemblance सादृश्य *n.*
resemble *vb.* सदृश होना, समान होना
resembling सदृश, -दृश, -नीकाश
resene (*resin*+*-ene*) *Chem.* उद्यासेन्य *n.*
resenol orange no.3=oil orange E
resentment रोष *m.*
reservation 1 आरक्षण *n.*
2 (act of reserving or keeping for oneself) रक्षण (Const.), आरक्षण *n.*
3 पश्चाद्-धृति *f.*, पश्चाद्-धारण *n.*
4 संचिति *f.*, संचय *m.*, संचयन *n.*
5 *Rly.* आरक्षण, पूर्वरक्षण *n.*
reservation clerk *Rly.* आरक्षण-लिपिक
reservation of appointments नियुक्तियों का आरक्षण
reservation of grazing land चारण-भूमि का आरक्षण
reservation of land भूमि का आरक्षण
reservation of posts पद-आरक्षण
reservation of rights अधिकार-आरक्षण
reservation plot *Forestry* आरक्षण-खण्डक
reservation ticket *Rly.* आरक्षण-पत्रक
reserve *vb.* 1 आरक्षण, आरक्षण करना, रखना
2 *Forestry* (to leave trees unfelled for a period) आरक्षण करना, रखना
3 *Rly.* आरक्षण करना, पूर्वरक्षण करना (*further see* reservation)
reserve *n.* 1 आरक्ष *m.*, आरक्षिति *f.*
2 संयम, संकोच *m.*
3 *Banking* संचिति *f.*
4 *Forestry* आरक्ष *m.*, आरक्षित वन *n.*
5 *Mil.* प्रत्याधृत सेना *f.*
reserve *adj.* 1 आरक्षित
2 *Banking* संचित
3 *Mil.* प्रत्याधृत
reserve account संचिति-लेखा
reserve bank संचिति-अधिकोष, कोषाधिकोष
Reserve Bank Branches Repayment Account संचिति-अधिकोष-शाखा-प्रतिशोधन-लेखा
Reserve Bank of India भारत-संचिति-अधिकोष
Reserve Bank of India Employees Pension Fund Account भारत-संचिति-अधिकोष-कर्मचारि-निवृत्तिवेतन-निधि-लेखा, भारत-संचिति-अधिकोष के कर्मचारियों का निवृत्तिवेतन-निधि-लेखा
Reserve Bank of India General Account भारत-संचिति-अधिकोष का सामान्य लेखा
Reserve Bank of India Note Issue Regulations भारत-संचिति-अधिकोष-अर्थ-पत्र-निर्गम-विनियम
Reserve Bank of India Note Refund Rules भारत-संचिति-अधिकोष-अर्थपत्र-प्रत्यर्पण-नियम
reserve capital संचित पुञ्जी
reserve collection आरक्षित संग्रह
reserve command *Mil.* पश्चाद्धृतक समादेश
reserve corps *Mil.* पश्चाद्धृत निकाय
reserved 1 *adj.* आरक्षित
2 संचित
3 पश्चाद्धृत, पश्चाद्धृतक
reserved accommodation *Rly.* आरक्षित स्थान
reserved capital संचित पुञ्जी
reserved compartment *Rly.* आरक्षित कोष्ठ
reserved forest आरक्षित वन
reserved list *Mil.* प्रत्याधृत सूची, पश्चाद्धृतक सूची
reserved militia पश्चाद्धृत सैन्यक, प्रत्याधृत सैन्यक
reserved or protected forests आरक्षित अथवा रक्षित वन
reserved posts आरक्षित पद
reserved price आरक्षित मूल्य
reserved subject आरक्षित विषय
reserved tree *Forestry* (a tree or species in which government has reserved special proprietary rights under a Forest Act and whose felling is prohibited except under rules—I.F.R.) आरक्षित वृक्ष
reserve food material संचित अन्न-द्रव्य
reserve for bad debts अशोध्य ऋणों के लिए संचिति
reserve forces *Mil.* प्रत्याधृत बल
reserve for contingencies संभाव्यता-संचिति
reserve for discount अपहार के लिए संचिति
reserve for discount on creditors उत्तमर्ण-अपहार-संचिति
reserve for discount on debtors अधमर्ण-अपहार-संचिति
reserve for doubtful debts संदिग्ध-ऋण-संचिति
reserve forest=reserved forest आरक्षित वन
reserve forest boundary आरक्षित-वन-सीमा
reserve for marketing advances विपणन-अग्रिम के लिए संचिति
reserve fund संचिति-निधि
reserve fund account संचिति-निधि-लेखा
reserve guard आरक्षित रक्षी
reserve head warder आरक्षित मुख्य प्रहरी
reserve inspector आरक्षित निरीक्षक
reserve leave आरक्षित अवकाश
reserve liability आरक्षित देयता
reserve list आरक्षित सूची
reserve material *Forestry* आरक्ष-द्रव्य, आरक्ष-सामग्री
reserve officer *Mil.* पश्चाद्धृतक अधिकारी
reserve post आरक्षित पद
reserve price *Auctions* आरक्षित मूल्य
reserve product *Bot.* संचित द्रव्य, संचय-सृष्ट
reserves *Mil.* प्रत्याधृत *n.*
reserve seed method=coppice with reserves *Forestry*
reserve sprout method=method of coppice with standards *Forestry*
reserve stock आरक्षित स्कन्ध
reserve sub-inspector आरक्षित उप-निरीक्षक
reserve tissue *Bot.* संचिति-ऊति
reserve to itself अपने लिए आरक्षित करना, अपने पास रखना
reserve treasury *Econ.* संचिति-कोषागार
reserving compartment कोष्ठ आरक्षित करना
reservist (member of the reserves of a military or naval organization) प्रत्याधृतक *m.*
reservoir 1 आशय *m.*
2 जलाशय *m.* (ancient word)
gas reservoir वाति-आशय
reservoir capacity *Irrig.* जलाशय-धारिता
reservoir of mercury पारदाशय
reservoir rock *Geol.* (in which oil and gases are found on a commercial scale—Holmes p.348) संचिति-शैल
reset *Law* (harbouring criminals or stolen things) अपाश्रयण
resettle *vb.* 1 पुनःस्थापन
2 (as, land revenue) पुनर्व्यवस्थापन
3 पुनर्निवासन (*Dist.* rehabilitate पुनर्वासन)

resettled *adj.* 1 पुनःस्थापित
2 पुनर्व्यवस्थापित
3 पुनर्निवासित
resettlement 1 पुनःस्थापन *n.*
2 पुनर्व्यवस्था *f.*
3 पुनर्निवासन *n.* (*Dist.* rehabilitation पुनर्वास, पुनर्वासन)
resettlement and re-employment of servicemen भूतपूर्व सैनिकों का पुनःस्थापन और पुनःसेवायोजन
resettlement scheme पुनर्निवासन-योजना
reshipment पुनर्नावेषण *n.*, फिर से भेजना
reside *vb.* निवास करना (Const.), रहना
residence निवास *m.* (Const.), निवास-स्थान *n.*
residence of an ambassador राजदूत-निवास
residence out of India भारत के बाहर निवास
residency 1 (official residence of a resident) वासामात्य-भवन *n.*
2 (the status or position of a resident) वासामात्यता *f.*
resident 1 निवासी (-इन्) *m.* (Const.)
ordinarily resident साधारणतः निवासी
actually present वास्तव में उपस्थित
2 वासामात्य, (representative of a viceroy उपराज) प्रत्युपराज *m.*
resident account निवासि-लेखा
resident alien *Law* निवासी विदेशी
Resident Assistant Sales Tax Officer निवासी सहायक विक्रय-कर-अधिकारी
resident clerk निवासी लिपिक
resident co-sharer निवासी सहांशभागी
resident cultivator निवासी कृषक
Resident Engineer निवासी अभियन्ता
residential *adj.* निवास- (Const.)
residential accommodation निवास-स्थान
residential area निवास-क्षेत्र
residential building निवास-भवन
residential house निवास-गृह
residential permit निवास-अनुज्ञा
residential purposes निवास-प्रयोजन
Resident Naval Officer निवासी नाविक अधिकारी
residents in a representative district प्रतिनिहित मण्डल के निवासी
resident sub-divisions निवासी उपसंभाग
resident substitute *Admin.* निवासी स्थानापन्न
resident surgeon निवासी शल्यचिकित्सक
resident surgical officer निवासी शल्याधिकारी
resident within jurisdiction अधिकार-क्षेत्र में निवासी
residual *adj.* अवशिष्ट
residual account countries अवशिष्ट-लेखा-देश
residual air *Physiol.* अवशिष्ट वायु
residual claimant theory of wages *Econ.* भृति का अवशिष्ट-अध्यर्थक-सिद्धान्त
residual effect *Phys.* अवशिष्ट प्रभाव
residual equation *Math.* अवशेष समीकार
residual forest area अवशिष्ट वन-क्षेत्र
residual magnetism अवशिष्ट चुम्बकत्व
residual meristem *Bot.* शेष प्रविभाजी
residual powers (as, of legislation) अवशिष्ट शक्ति
residual product अवशिष्ट उत्पाद
residual property अवशिष्ट संपत्ति
residual share अवशिष्ट अंश
residual soil अवशिष्ट मृदा
residual stress *Metal.* अवशिष्ट प्रत्याबल (Rolfe p.113)
residual value *Com.* अवशिष्ट अर्हा
residuary *adj.* अवशिष्ट
residuary account *Com.* अवशिष्ट लेखा
residuary bequest *Law* अवशिष्ट प्ररिक्थ
residuary clause *Law* (a clause in a will by which the testator disposes of such part of estate as remains undisposed of by previous devises or bequests) अवशिष्ट खण्ड
residuary devisee *Law* अवशिष्ट उत्तरदत्ती
residuary estate *Law* अवशिष्ट संपदा
residuary legacy *Law* अवशिष्ट रिक्थ (*see* legacy)
residuary legatee *Law* अवशिष्ट रिक्थ-ग्राही
"residuary" post *Admin.* "अवशिष्ट" पद
residuary powers अवशिष्ट शक्तियां
residue 1 अवशेष *m.*
2 *Law* अवशिष्ट *n.*, अवशेष *m.*
3 *Plant Pathol.* (amount of dry fungicide remaining on a unit area of plant, plant part or other surface at any given time) अवशेष *m.*
residue of my money मेरे धन का अवशेष, मेरा बचा हुआ धन
residues *Logic* अवशेष *m.*
method of residues अवशेष-रीति
residuum *Law* अवशिष्ट *n.*
resign *vb.* 1 त्यजन, छोड़ना
2 पदत्याग करना (Const.), त्यागपत्र देना
resignation 1 पदत्याग (Const.), त्याग *m.*
2 त्यागपत्र *n.*
resignation on medical grounds स्वास्थ्य-कारण पदत्याग
resilience *Phys.* प्रत्यास्कन्दन (springing back), प्रत्यास्थान *n.*
rebound प्रतिस्कन्दन
resilient *adj. Phys.* प्रत्यास्कन्दी (-इन्)
resin उद्यास *m.* (analogous to निर्यास)
resinate *Chem.* उद्यासीय *n.*
resin blaze *Forestry* (Germ. *Harzlache*) उद्यास-अपच्छेद
resin canal *Bot.* उद्यास-कुल्या
resin cavity *Bot.* उद्यास-कूप
resin cerate = basilicon राजलेप *m.*
resin channel *Forestry* उद्यास-कुलियका
resin distiller उद्यास-आसोत्र
resin duct (Germ. *Harzgang*) उद्यास-प्रणाली
resined *adj.* उद्यासित
resin gall *Forestry* उद्यास-स्फोट
resiniferus *Bot. Tax.* (secreting resin) उद्यासी (-इन्)
resin of cannabis विजया-उद्यास
resin ointment उद्यास-अभ्यञ्जन
resin opal *Mineral.* (with a resinous luster) उद्यासोपल *m.*
resinous उद्यास-, उद्यासमय, उद्यासरूप, उद्यासवत्
resinous electricity उद्यास-विद्युत्
resinous lustre *Mineral.* उद्यास-द्युति
resinous scale *Zool.* उद्यास-शल्क
resin passage *Bot.* उद्यास-मार्ग
resin plaster *Pharm.* उद्यास-लेप
resin tapper (Germ. *Harzscharrer*) उद्यास-च्यावक, राल निकालने वाला
resin tapping उद्यास-च्यावन, राल निकालना
res ipsa loquitur *Law* स्वयंप्रमाण
resist *vb.* 1 रोधन
2 (in general language) प्रतिरोध करना, सामना करना
resist *n.* रोध *m.*
resistability = resistibility रोध्यता *f.*
resistable = resistible *adj.* रोध्य
resistance 1 रोध *m.*
2 (in general language) प्रतिरोध *m.*
3 *Plant Pathol.* रोध, रोगरोध *m.*
4 सहिष्णुता *f.*
resistance box *Elec.* रोध-मञ्जूषा
resistance bridge रोध-सेतु

resistance cell रोध-कोश
resistance grid रोध-झर्झर
resistance lamp रोध-दीप
resistance of the air वायु-रोध
resistance overcome अभिभूत रोध
resistance strip रोध-पट्टी
resistance thermometer *Phys.* रोध-तापमान
resistance to attack आक्रमण-रोध
resistance to disease रोग-रोधिता
resistance to drouth शोष-रोधिता
resistance to fire अग्नि-रोधिता
resistance to motion due to friction संघर्षज गति-रोध
resistance to penetration अन्तःप्रवेश-रोध
resistance to pests नाशिकीट-रोधिता
resistance to strain विकार-रोध
resistance wire रोध-तन्तु
resist an officer पदाधिकारी का प्रतिरोध करना
resistant *adj.* 1 *Plant Pathol.* रोधी (-इन्)
2 सहिष्णु
resistant cyst *Zool.* रोधी कोष्ठ
resistant seed coat *Bot.* रोधी बीज-चोल
resistant to crushing दलन-रोधी
resistant to heat ऊष्म-सहिष्णु
resistant to water जल-सहिष्णु
resistant varieties *Agric.* रोधी विभेद, रोगरोधी विभेद
resist arrest *Law* प्रग्रहण का प्रतिरोध करना
resisted motion *Dynamics* रुद्ध गति
resistibility = resistability
resisting medium *Astron.* रोधी माध्यम
resistive *adj.* 1 *Phys.* रोधी (-इन्)
2 (in general language) प्रतिरोधी (-इन्)
resistivity 1 *Phys.* रोधिता *f.*, रोधित्व *n.*
2 प्रतिरोधित्व *n.*
res judicata पूर्वनिर्णीत *n.*, प्राङ्न्याय *m.* (ancient word)
lis pendens विचाराधीन वाद
resnatron *Radar* (an electron tube used in a superpower transmitter operating on micro waves—अणुतरंग विद्युदणु-नाल) अणुतरंग-नाल *m.*
resolute *adj.* कृत-संकल्प
resolute = resolved part *Math.* विघटक, विघटित भाग *m.*
resolution 1 संकल्प *m.* (Const.)
Dist. motion प्रस्ताव
extra-ordinary resolution असाधारण संकल्प
ordinary resolution साधारण संकल्प
special resolution विशेष संकल्प
2 विघटन, खण्डन *n.*
3 = mesotomy प्रवेचन *n.*
4 *Astron.* पृथक्करण *n.*
5 *Phys.* (of forces or velocities) विघटन *n.*
resolution into factors *Math.* खण्डों में विघटन, खण्डन, खण्ड-करण
resolution into partial fractions *Math.* आंशिक भिन्नों में विघटन
resolution number संकल्प-संख्या
resolution of forces *Statics* बल-विघटन
resolution of nebula *Astron.* नीहारिका-पृथग्दर्शन *n.*
resolvable *adj. Math.* विघट्य
resolve *vb.* 1 संकल्प करना
2 विघटन करना
resolved *adj.* 1 संकल्पित
2 विघटित
resolved along the normal *Math.* अभिलम्ब पर विघटित
resolved part = resolute *Math.* विघटक, विघटित भाग *m.*
resolved that संकल्प किया गया कि, संकल्पितं यत्
resolve into factors *Math.* खण्डों में विघटन, खण्डन, खण्ड-करण
resolving power 1 *Phys.* विघटन-शक्ति
2 *Astron.* पृथग्दर्शिता *f.*
3 *Photog.* (producing fine details) सूक्ष्मदर्शिता *f.*
resonance प्रतिस्वन *m.*, प्रतिस्वनता *f.*
resonance tube *Phys.* प्रतिस्वन-नाल
resonant *n.* प्रतिस्वन *m.*
resonant *adj. Phys.* प्रतिस्वनी (-इन्), प्रतिस्वन
resonant recorder *Phys.* प्रतिस्वन अभिलेखक
resonate *vb.* प्रतिस्वनन
resonator *Phys.* प्रतिस्वनक *m.*
resorcin = resorcinol
resorcin brown *Col. Ind.* शेयास बभ्रु
resorcin dark brown *Col. Ind.* शेयास असित बभ्रु
resorcine blue *Col. Ind.* शेयास नील
resorcine violet *Col. Ind.* शेयास नील-लोहित
resorcine yellow *Col. Ind.* शेयास पीत
resorcin green *Col. Ind.* शेयास हरि
resorcinol (*resin* उद्यास + *orcinol* शेव) *Chem.* शेयास, शेयासव *m.*
resorcylic *adj.* (*resorc*inol शेयास + *-yl* + *-ic*) *Chem.* शेयासलिक
resorption (reabsorption) पुनश्चूषण *n.*
resort 1 समागम *m.* (Const.)
2 *Geog.* आश्रय *m.*
resortoir = place of public resort
resource *see* resources
Resource Manual (issued by the controller of currency—FRG. I.313) प्रवाहनियन्त्रण-नियमावलि
resources संसाधन *n.*, संपत्ति *f.* (Const.)
resources committee *Mil.* संसाधन-समिति
resown *adj.* फिर से बोया गया
respect आदर *m.* (Const.)
in some respects कुछ दूर तक
respectability आदरणीयता *f.*
respectable gentleman संमाननीय सज्जन
respectable local gentleman संमाननीय स्थानीय सज्जन
respectable persons in the locality स्थान के संमाननीय व्यक्ति
respect and confidence आदर और विश्वास
respect for authority प्राधिकार के लिए आदर
respectful observance सादर पालन
respecting से संबद्ध (Const.)
respective *adj.* 1 संबद्ध
2 अपना अपना, स्वस्व-
3 (respectively) क्रमशः (Const.)
of their respective registers अपनी अपनी पञ्जियों के
respective homes (as in: they went to their respective homes) अपने अपने घर, स्वस्वगृह
respectively क्रमशः (Const.)
respective offices संबद्ध कार्यालय
respective order स्वस्वक्रम
respirable substrate *Bot.* श्वसनीय विकृत्य
respiralization *Zool.* पुनःकुन्तलन *n.*
respiration श्वसन *n.*, श्वास *m.*
respirator श्वसित्र *n.*
respiratory श्वसन-, श्वास-
respiratory aperture श्वास-रन्ध्र
respiratory cavity *Bot.* श्वसन-कूप
respiratory centre *Physiol.* श्वसन-केन्द्र
respiratory chromogen *Bot.* श्वसन-वर्णजन

respiratory disease श्वसन-रोग
respiratory heart *Zool.* श्वसन-हृदय, दक्षिण हृदय, सिरा-हृदय
respiratory or digestive tracts श्वसन-अथवा पचन-पथ
respiratory organ *Zool.* श्वसनांग
respiratory passage श्वास-मार्ग
respiratory pigment *Physiol.* श्वसन-रंगा
respiratory quotient *Biochem.* श्वसन-लब्धि, श्वसन-भागफल
respiratory siphon *Zool.* श्वास-निनाल
respiratory stimulant श्वसनोद्दीपक
respiratory system *Physiol.* श्वसन-संहति
respiratory tract श्वसन-पथ
respiratory tree *Zool.* श्वास-वृक्ष
respiratory troubles श्वसन-रोग
respiratory tube *Zool.* श्वसन-नाल
respiratory valves *Zool.* श्वास-कपाट
respire *vb.* श्वास लेना, सांस लेना
respite *n. Law* (temporary suspension of the execution of a capital offender) प्राणदण्डस्थगन *n.*
respites विराम *m.* (Const.)
respond *vb.* प्रतिचार होना
they respond to external influences बाह्य प्रभावों से उनमें प्रतिचार होता है
respondeat (let him answer) उत्तरं ददातु
respondeat ouster (let him answer further) भूयोऽपि उत्तरं ददातु
respondent *Law* उत्तरवादी (-इन्) (*see* complainant)
respondentia *Law* (maritime contracts mortgaging cargoes for money advanced) नौभार-बन्धक *m.*
respondentia bond नौभारबन्धक-बन्ध
responding *adj.* प्रतिचारी (-इन्)
response 1 (answer) प्रत्युत्तर *n.*
2 *Psychol., Zool.* प्रतिचार *m.*
response phenomenon *Zool.* प्रतिचार-घटना
response to gravity भ्वाकृष्टि-प्रतिचार
responsibility उत्तरदायित्व *n.*
on its own responsibility अपने उत्तरदायित्व पर
responsibility for ordering आदेश देने का उत्तरदायित्व
responsibility of owner *Rly.* स्वामि-दायित्व
responsible *adj.* उत्तरदायी (-इन्) (Const.)
be responsible for उत्तरदायी होना
responsible agent उत्तरदायी अभिकर्ता
responsible authority उत्तरदायी प्राधिकारी
responsible medical officer उत्तरदायी भैषजिक अधिकारी
responsible officer उत्तरदायी अधिकारी
responsible official उत्तरदायी कर्मचारी
responsible task उत्तरदायी कार्यभार
responsive *adj. Zool.* प्रतिचारी (-इन्)
rest *n.* 1 विश्राम *m.*
2 *Psychol.* विश्रान्ति *f.* (fatigue श्रान्ति)
3 (a remainder) शेष *m.* (Const.)
4 (support) अवलम्ब, आश्रय *m.*, सहारा
rest *vb.* 1 विश्राम करना
2 (to depend; to rely) निर्भर रहना, अवलम्बित होना
come to rest स्थिर होना
rest with के पास रहना
restacking पुनश्चयन *n.*
restaurant आहारगृह, उपाहार-गृह *n.* (Mar.) (*see* boarding house)
restaurant car भोजन-यान, आहार-यान
restaurant car service भोजन-यान-सेवा
rest day विश्रान्ति दिवस
re-sterilized *adj.* पुनर्हतजीवाणु
restharrow = Ononis repens
rest house विश्राम-गृह
resting *adj. Biol.* विश्रामी (-इन्)
resting nucleus *Biol.* विश्रामी न्यष्टि
resting period *Bot.* विश्रामावधि
resting spore *Bot.* विश्रामी बीजाणु
resting stage विश्राम-अवस्था
restitching पुनःसीवन *n.*, फिर से सीना
restitution 1 *Law* प्रत्यास्थापन *n.*
2 *Math.* प्रत्यवस्थान *n.*
3 *Phys.* प्रत्यास्थापन *n.*
restoration पुनःस्थापन (Const.)
redress निवारण
amendment संशोधन (Const.)
indemnification क्षतिपूर्ति (Const.)
extradition प्रत्यर्पण (Const.)
compensation प्रतिकर (Const.)
writ of restitution प्रत्यास्थापन-लेख
restitution of conjugal rights दाम्पत्य अधिकारों का प्रत्यास्थापन
restock *vb. Forestry* (Germ. *wiederaufforsten*) (to regenerate) पुनरुत्पादन, पुनारोपण
restocking *Forestry* पुनरुत्पादन, पुनारोपण *n.*
restoration 1 पुनरुद्धार *m.*, प्रत्यास्थापन *n.*
2 *Law* (as of a suit) पुनःस्थापन *n.* (Const.)
3 (a representation of the original form, as of a fossil) मूलनिरूपण *n.*
restorative *adj.* प्रत्यास्थापक
restore *vb.* 1 पुनरुद्धार करना, प्रत्यास्थापन करना
2 पुनःस्थापन करना
restorer *Phys.* प्रत्यास्थापक *m.*
restore to use प्रत्युपयोजन, पुनरुपयोजन
restoring couple *Phys.* प्रत्यास्थापी मिथुन
rest periods = periods of rest विश्रामावधि
restrain *vb.* 1 नियन्त्रित करना
2 अवरोधन
restraining injunction नियन्त्रक आज्ञा (*see* injunction)
restraining order नियन्त्रक आदेश
restraining statute नियन्त्रक परिनियम
restraint 1 *Law* (I.P.C.) नियन्त्रण *n.* (*see* confinement)
2 संयम *m.*, संयमन *n.*, निग्रह *m.*
restraint of trade व्यापार पर नियन्त्रण
restrict *vb.* 1 आयन्त्रण
2 संकुचित करना, संकोचन
restricted *adj.* 1 आयन्त्रित
2 (trains) निषिद्ध
3 संकुचित, संकोचित
restricted assets आयन्त्रित परिसंपत्
restricted convertibility आयन्त्रित परिवर्त्यता
restricted demand आयन्त्रित अभियाचन
restricted drugs आयन्त्रित भेषज
restricted electron सबाध विद्युदणु
free electron अबाध विद्युदणु
restricted goods आयन्त्रित वस्तुएं
restricted interpretation आयन्त्रित निर्वचन
restricted licensing आयन्त्रित अनुज्ञापन
restricted negotiability आयन्त्रित परक्राम्यता
restricted tenure आयन्त्रित धारणाधिकार
restriction 1 आयन्त्रण *n.*, बाधा *f.*, बन्धन *n.*
2 संकोचन *n.*
3 *Math.* निबन्ध *m.*
restriction of hours of work कार्य-काल का आयन्त्रण
restriction of movements गति-आयन्त्रण
restriction of speed गति-सीमा, गति-सीमाबन्धन, गति-सीमन
restriction on compromise समझौते पर आयन्त्रण
restrictions on borrowings उधार लेने पर आयन्त्रण

restrictions, reservations, exceptions and conditions आयन्त्रण, आरक्षण, अपवाद, और प्रतिबन्ध
restrictive *adj.* आयन्त्रक, आयन्त्रण-
restrictive covenant आयन्त्रक संश्राव
restrictive duty आयन्त्रण-शुल्क
restrictive endorsement *Econ.* आयन्त्रण-पृष्ठांकना, आयन्त्रित पृष्ठांकना
restrictive provision आयन्त्रक उपबन्ध
restrict to a minimum न्यूनतम रखना
result *n.* 1 परिणाम *m.*, फल *n.*
2 *Law* (to revert) प्रत्यावर्तन *n.*
resultant *adj.* परिणामी (-इन्), परिणाम-स्वरूप
resultant acceleration *Statics* परिणामी त्वरण
resultant count *Textiles* संयुक्त सूत्रांक
resultant force परिणामी बल
resultant liquid thrust परिणामी तरल-वितोद
resultant loss परिणामी हानि
resultant reaction परिणामी प्रतिक्रिया
resultant shade परिणामी रंग
resultant thrust परिणामी वितोद
resultant velocity परिणामी प्रवेग
resultant vertical thrust परिणामी उदग्र वितोद
resulted *adj.* परिणत
result in *Math.* परिणमन, परिणत होना, परिणाम होना
resulting *adj.* 1 परिणामी (-इन्)
2 प्रत्यावर्ती (-इन्)
resulting curve *Statistics* परिणामी वक्र
resulting from से उत्पन्न
resulting moisture *Chem.* परिणामी आर्द्रता
resulting trust *Law* (a trust raised by implication of law from the acts of the parties as being intended by them) परिणामी न्यास
resulting use *Law* प्रत्यावर्ती उपयोग
resulting view परिणामी दशा
result in serious consequences गम्भीर परिणाम होना
result slip परिणाम-पर्णी
resumable *adj.* पुनर्ग्राह्य
resumable tenure *Law* पुनर्ग्राह्य भृधृति
résumé *n.* (a summing up, a condensed statement) संक्षेप, सारांश *m.*
resume *vb.* 1 (to take again, as duty) पुनर्ग्रहण, फिर से लेना (संभालना)
2 (to begin again) पुनरारम्भण, फिर से आरम्भ करना
3 (to take back to oneself) प्रत्यादान, ले लेना
resume booking भेजना फिर से आरम्भ करना
resume duty पुन: कर्तव्य ग्रहण करना
resume seat पुन: आसन ग्रहण करना, पुनर्-आसनग्रहण *n.*
resuming loading उद्भरण (चढ़ाना) आरम्भ करना
resummon *Law* पुनराह्वान *n.*
resumption 1 पुनर्ग्रहण *n.*
2 पुनरारम्भ *m.*
resumption of charge प्रभार-पुनर्ग्रहण, कार्यभार फिर से संभालना
resumption of duty कर्तव्य-पुनर्ग्रहण
resupinate *adj.* *Bot.* (bent back, inverted in position) प्रतिवृत्त
resupination प्रतिवृत्ति *f.*, प्रतिवर्तन *n.*
resurrection पुनरुज्जीवन, मृतोत्थान *n.*
resurrection plant प्रतिजीवन्ती *f.*
resurvey पुनर्भूमापन
resuspension पुनर्निलम्बन *n.*
ret *see* retting
retail *n.* अल्पशोविक्रय *m.*, फुटकर बिक्री
retail *adj.* अल्पशः, फुटकर
retail *vb.* अल्पशोविक्रयण, फुटकर बेचना
retail dealer अल्पशो-व्यापारी, फुटकर व्यापारी
retail distribution अल्पशो-वितरण, फुटकर वितरण
retailer अल्पशोविक्रेता (-तृ) *m.*, फुटकर व्यापारी
retail licence अल्पशो-विक्रय-अनुज्ञप्ति, फुटकर अनुज्ञप्ति
retailment अल्पशो-विक्रय *m.*, फुटकर बिक्री
retail merchant अल्पशो-वणिक्, फुटकर व्यापारी
retail paper supplier अल्पशो-पत्र-प्रदायक
retail price अल्पशो-मूल्य, फुटकर मूल्य
retail price index numbers अल्पशो-मूल्य-देशनांक
retail sale अल्पशो-विक्रय, फुटकर बिक्री
retail shop अल्पशोविक्रयगृह, फुटकर दुकान
retail shop voucher अल्पशो-विक्रयगृह-प्रमाणक
retail store अल्पशो-विक्रयागार, फुटकर विक्रयागार
retail store clerk अल्पशो-विक्रयागार-लिपिक
retail storekeeper अल्पशो-विक्रयागारिक
retail trader अल्पशो-व्यापारी, फुटकर व्यापारी
retail vend फुटकर बेचना
retail vendor अल्पशो-विक्रेता, फुटकर विक्रेता
retain *vb.* (keep back) प्रतिधारण (ancient word), रखना
retained *adj.* प्रतिधृत
retained adherent placenta प्रतिधृत अभिलग्न जरायु
retainer *Law* 1 प्रतिधारण *n.*
2=retaining fee प्रतिधारण-शुल्क *n.*
retainer of debts *Law* (right of executor or administrator who is sometimes allowed to pay himself first by retaining in his hands so much as his debt amounts to) ऋण-प्रतिधारण
retaining fee *Law* प्रतिधारण-शुल्क
retaining lien *Law* प्रतिधारी धरणाधिकार
retaliate *vb.* प्रतिकरण, प्रतिकार करना, प्रतिशोध करना
retaliation प्रतिकार, प्रतिशोध *m.*
reprisal प्रतिहिंसा
vengeance प्रतिवैर
retribution (a punishment in return) प्रतिदण्ड
retaliatory *adj.* प्रतिकारात्मक
retaliatory tariff प्रतिकार-प्रशुल्क
retard 1 (to make slow) विमन्दन, धीमा करना, गति रोकना
2 (to delay) विलम्बन
3 (to keep back, detain) विधारण
retardation 1 विमन्दन *n.*
2 विलम्बन *n.*
3 *Plant Ecol.* विमन्दन *n.* (*see* succession)
retardation of tides वेला-विलम्बन
retarded *adj.* विमन्दित
retarded velocity *Phys.* विमन्दित प्रवेग
retarding effect विमन्दन-प्रभाव
retarred *adj.* पुनर्विरालित
Retd. (retired) नि. (निवृत्त)
rete mirabile *Zool.* (Lat., 'wonderful net') अद्भुत जाल *n.*
retention 1 प्रतिधारण *n.*, रखना
2 *Psychol.* धारणा *f.*, धारण *n.*
retention and elimination (of papers) प्रतिधारण और निरसन, रखना और नाश करना
retention examination (RTA. 8) प्रतिधारणार्थ परीक्षा, प्रतिधारण-परीक्षा
retention money *Com.* प्रतिधारण-राशि
retention of urine मूत्र-प्रतिधारण, मूत्र रुक जाना
retention period प्रतिधारण-अवधि, रखने की अवधि

retention price प्रतिधारण-मूल्य
retention with overflow *Med.* प्रतिधारण और आप्लाव
retentive *adj.* (of water) प्रतिधारी (-इन्)
retentive capacity प्रतिधारण-क्षमता
retentive power *Magnetism* प्रतिधारण-शक्ति
retentivity *Magnetism* प्रतिधारिता *f.*
reticence (restraint in speaking) वाक्-संयम *m.*
reticular cells *Zool.* जालिका-कोशा
Reticulari *Bot.* जालिक-प्रजाति
R. lycoperdon (McLean I. 192) वृकपर्द जालिक (*lyco-* वृक+*perdesthai* 'to break wind'-पर्द)
reticular layer *Anat.* जालिका-स्तर
reticular theory *Bot.* प्रसजाल-वाद, जालिका-वाद
reticular zone = zona reticularis *Zool.* जाल-स्तर *m.*
reticulate जालवत्, जालिकावत्
reticulate vessel *Bot.* जालिकित वाहिनी
reticule = graticule
reticulocytes count *Med.* जालिकाकोशा-गणन
reticulo-endothelial system *Anat.* जालिका-अन्तश्छदीय संहति
Reticulum = Net *Astron.* सुमुख *m.*
reticulum 1 जाल *n.*
2 = honeycomb stomach जालिका *f.*
3 *Bot.* जाल *n.*, जालिका *f.*
retina *Anat.* मूर्तिपट *m.*
retinal मूर्तिपट-
retinal apoplexy *Med.* मूर्तिपट-रक्ताघात
retinal fatigue मूर्तिपट-श्रान्ति
retinal pigment मूर्तिपट-रंगा
retinal sheath *Zool.* मूर्तिपट-आवरण
Retinia buoliana = pine shoot tortrix
retinophore = vitrella
Retinospora *Bot.* (Gk. *retine* 'resin' + *spora* 'seed'—McLean I.963) उद्यास-बीज-प्रजाति
retinula (from retina मूर्तिपट) *Zool.* (a group of sensory cells enclosing a rhabdom in an ommatidium) मूर्तिकौश *n.* (कौश 'a group of cells')
retinular cell *Zool.* मूर्तिकौश-कोशा
retinular region *Zool.* मूर्तिकौश-देश
retire *vb.* 1 (as, from a business) निवृत्त होना, पृथग् होना, अलग होना
2 (from service) निवृत्त होना (Const.), सेवानिवृत्त होना
retired *adj.* निवृत्त, सेवानिवृत्त
retired life निवृत्त जीवन
retired list निवृत्त सूची
retired magistrate निवृत्त दण्डाधिकारी
retired officer निवृत्त अधिकारी
retire in rotation पर्याय से निवृत्त होना
retirement निवृत्ति (Const.), सेवानिवृत्ति *f.*
retirement benefits निवृत्ति-लाभ
retiring age निवृत्ति-वयस्, निवृत्ति-आयु
retiring director निवर्ती संचालक, निवर्तमान संचालक
retiring of a bill *Com.* विपत्र-निवर्तन
retiring pension निवृत्तिवेतन
retiring room *Rly.* विश्राम-कोष्ठ
retort *Chem.* बकभाण्ड *n.* (ancient word बकयन्त्र)
retort ring *Chem.* बकभाण्ड-वलय
retort stand *Chem.* बकभाण्ड-स्थाम
retouch *vb. Photog.* (to correct or change, as a negative) अनुशोधन
retoucher *Photog.* अनुशोधक *m.*
retrace *vb. Math.* प्रतिगमन
retracement *Math.* प्रतिगमन *n.*
retract *vb.* प्रत्याकर्षण
retracted *adj.* प्रत्याकृष्ट
retractile *adj.* (capable of retraction) प्रत्याकृष्य
retractile claw *Zool.* प्रत्याकृष्य नखर
retractile disc *Zool.* प्रत्याकृष्य बिम्ब
retractor *Anat.* (a muscle which draws in any part) प्रत्याकर्षक *m.*
protractor प्रकर्षक
retractor bulbi (muscle) *Zool.* कन्द-प्रत्याकर्षक (पेशी)
retransfer पुनर्हस्तान्तरण
retreading (to make the tread new; as in motor-cars) पुनश्चारण, चारनवन *n.*
retreat *vb.* निवर्तन, पीछे हटना, लौटना
retreat *n.* 1 निवर्तन *n.*, पीछे हटना, लौटना
2 निलय *m.*
retreat of ice हिम-निवर्तन
retree (imperfect or slightly damaged paper) उपक्षत-पत्र *n.*
retrench *vb.* 1 (cut down) अवच्छेदन, काटना
2 *Admin.* अपवर्तन
retrenched *adj.* 1 अवच्छिन्न
2 अपवृत्त
retrenched expenses अवच्छिन्न व्यय
retrenched head अवच्छिन्न शीर्ष
retrenched personnel अपवृत्त सेविवर्ग
retrenchment *Admin.* अपवर्तन *n.*
retrenchment order (for recovery) अवच्छेदन-आदेश, काटने का आदेश
retrial पुनरन्वीक्षा *f.*
retribution (a punishment in return) प्रतिदण्ड *m.* (*see* retaliation)
retrieve *vb.* पुनःप्रतिष्ठापन
retroactive *adj.* भूतप्रभावी
retrospective अतीतप्रभावी
retrograde प्रतीपगामी (-इन्)
retrograde motion *Astron.* (in opposite direction of the general planetary motion) प्रतिदिग् गति
retrogression 1 प्रतीपगमन *n.*
2 *Forestry* अवगति *f.* (*cf.* progression प्रगति)
3 ह्रास *m.*
retrogression of sexuality *Bot.* लिंग-भेद-ह्रास
retrogressive *adj.* प्रतीपगामी (-इन्)
regressive प्रतिगामी (-इन्)
retrogressive phase प्रतीपगामी प्रावस्था
retromammary स्तनपृष्ठ
retroperitoneal *adj. Zool.* उदरच्छद-पृष्ठीय
retropharyngeal *adj.* ग्रसनीपृष्ठीय
retropharyngeal abscess ग्रसनीपृष्ठ-विद्रधि
retrospective *adj.* अतीतप्रभावी, भूतलक्षी (-इन्) (Const.)
retroactive भूतप्रभावी
retrospective effect *see* with retrospective effect
retrospective law अतीतप्रभावी विधि
ex post facto law घटनोत्तर विधि
retrospectively or prospectively अतीतप्रभावी अथवा भविष्यप्रभावी रूप से
retrosternal *adj.* (situated behind the sternum) उरोस्थि-पृष्ठ
retrosternal goitre उरोस्थिपृष्ठ-गलगण्ड
retroversion *Med.* प्रतिवर्तन *n.*
retry *vb.* पुनरन्वीक्षण, पुनरन्वीक्षा करना
retting (act of separating the bast fibres of flax, hemp, etc. from the surrounding woody tissues) तन्तुवेचन *n.*, सड़ाना
retting tank सड़ाने का तालाब
return *vb.* 1 प्रत्यावर्तन, लौटाना, लौट आना
2 निर्वाचित करना, चुनना
return *n.* 1 प्रत्यावर्तन *n.*, लौटना
2 *Admin.* प्रविवरण *n.*
statement विवरण
3 *Com.* प्रत्याय *m.*
returnable *adj.* प्रत्यावर्त्य
return a verdict संनिश्चय देना

return book प्रत्यावृत्त-पुस्त
return day *Law* प्रत्यावर्तन-दिन, लौटाने का दिन
return day book प्रत्यावृत्त-दिन-पुस्त
returned *adj.* प्रत्यावृत्त, प्रत्यावर्तित, लौटाया
returned duly endorsed यथावत पृष्ठांकन करके लौटाया
returned moneyorder *Com.* प्रत्यावर्तित धनप्रेष, लौटाया हुआ धनप्रेष
returned note प्रत्यावर्तित पत्र
returned to the court concerned duly served यथावत् निर्वहण कर के संबद्ध न्यायालय को लौटाया गया
return emigrant प्रत्यावर्ती उत्प्रवासी, लौटने वाला उत्प्रवासी
return from transportation निर्वासन से लौटना
return gift प्रति-उपहार
return-half *Rly.* प्रत्यावर्तन-भाग
returning compliments प्रति-समादर, प्रति-शुभकामनाएं
returning officer (in elections) निर्वाचन-अधिकारी
return inward विक्रय-प्रत्याय
return journey प्रत्यावर्तन-यात्रा, उभयतोयात्रा, दोनों ओर की यात्रा (*see* single journey)
return journey coupon ticket *Rly.* प्रत्यावर्तन-यात्रा-पर्णिका-पत्रक
return of capital पुञ्जी-प्रत्याय
return of election expenses निर्वाचन-व्यय का विवरण
return of live-stock पशुधन-प्रविवरण
by return of post लौटती डाक से
return on capital पुञ्जी पर प्रत्याय
return on fixed capital स्थिर पुञ्जी पर प्रत्याय
return outward book क्रय-प्रत्याय-पुस्त
return-period प्रविवरण-अवधि (the period for which returns are to be furnished)
return permit प्रत्यावर्तन-अनुज्ञा, लौटने की अनुज्ञा
return post लौटती डाक
returns and tables प्रविवरण और सारणियां
returns inward book *Com.* विक्रय-प्रत्याय-पुस्त
returns outward book क्रय-प्रत्याय-पुस्त
return ticket *Rly.* प्रत्यावर्तन-पत्रक, आने जाने का पत्रक
return to duty कार्य पर लौट आना
retuse *adj. Bot.* गर्तकी (-इन्)

retyped *adj.* पुनर्मुद्रलिखित
reunion पुनर्मिलन, पुनरेकन *n.*
reunited coparcener *Law* पुनरेकित संदायाद
reused wool पुनःप्रयुक्त ऊर्णा
revaccinate *vb.* पुनर्मसूरण, फिर से टीका लगाना
revaccination पुनर्मसूरण- *n.*, फिर से टीका लगाना
revaccination register पुनर्मसूरण-पञ्जी
revalidation (of draft etc.) पुनर्वैधकरण *n.*
revalidation of licence अनुज्ञप्ति-पुनर्वैधकरण
revaluation *Com.* पुनर्मूल्यन *n.*
revaluation of assets परिसंपत् का पुनर्मूल्यन
reveal *vb.* प्रकाश में लाना, प्रकट करना (Const.)
revegetation पुनारोहण *n.*
revendication *Law* (a reclaiming of goods sold and out of the possession of the buyer where the price is unpaid) प्रत्यध्यर्थन *n.*
revenge वैरयातन
Cf. avenge वैरशोधन
revengeful *adj.* वैरयातनपूर्ण
revenual *adj.* (of or pertaining to revenue) आगमीय
revenue 1 (as in: revenue account) आगम *m.* (ancient word)
2 (land revenue) राजस्व *n.* (Const.)
revenue account आगम-लेखा
Revenue Accountant राजस्व-लेखापाल
Revenue Acts and Rules thereunder राजस्व-अधिनियम और तदधीन नियम
revenue administration राजस्व-प्रशासन
revenue agent राजस्व-अभिकर्ता
revenue and capital expenditure आगम और पुञ्जी व्यय
revenue and executive business राजस्व और निष्पादन कार्य
revenue and expenditure आगम तथा व्यय
revenue and judicial officers राजस्व और न्यायिक अधिकारी
revenue and magisterial reports राजस्व और दण्डाधिकारीय प्रतिवेदन
revenue appeal राजस्व-पुनरावेदन
revenue authority राजस्व-प्राधिकारी
revenue bond आगम-बन्ध
revenue book circular राजस्व-पुस्तक-परिपत्र

revenue budget आगम-आयव्ययक
revenue cases राजस्व-वाद
revenue circle राजस्व-वृत्त
revenue clerk राजस्व-लिपिक
Revenue Commissioner राजस्व-आयुक्त
revenue committee राजस्व-समिति
revenue court राजस्व-न्यायालय (Const.)
revenue court work राजस्व-न्यायालय-कार्य
revenue defaulter राजस्व-अशोधी
Revenue Department राजस्व-विभाग
revenue department notification राजस्व-विभाग-अधिसूचना
revenue deposit राजस्व-निक्षेप
revenue deposit register राजस्व-निक्षेप-पञ्जी
revenue duty आगम-शुल्क
revenue establishment राजस्व-स्थापना
revenue estate राजस्व-संपदा
revenue expenditure आगम-व्यय
revenue fellings *Forestry* आगम-पातन
revenue-free *adj.* राजस्व-मुक्त
revenue-free grant राजस्व-मुक्त अनुदान
revenue-free property राजस्व-मुक्त संपत्ति
revenue grant राजस्व-अनुदान
revenue head (of account) आगमशीर्ष
revenue history राजस्व-इतिवृत्त
revenue import duty राजस्व-आयात-शुल्क
Revenue Inspector राजस्व-निरीक्षक
Revenue Inspector's circle राजस्व-निरीक्षक का वृत्त
revenue law and procedure राजस्व-विधि और प्रक्रिया
revenue laws राजस्व-विधि
revenue legislation राजस्व-विधान
revenue lock राजस्व-तालक
revenue management आगम-प्रबन्धन
Revenue Manual राजस्व-नियमावलि
revenue map राजस्व-मानचित्र
revenue matters आगम-विषय
revenue money order राजस्व-धनप्रेष
revenue of Federation संघान-आगम
revenue office राजस्व-कार्यालय
revenue officer राजस्व-अधिकारी
revenue of state राज्य-आगम
revenue order sheet राजस्व-आदेश-पत्र
revenue patel राजस्व-पटेल
revenue powers राजस्व-शक्तियां
revenue process राजस्व-आदेशिका
revenue producing fellings *Forestry* आगमोत्पादी पातन

revenue profit आगम-लाभ
revenue receipt 1 आगम-प्राप्ति
2 राजस्व-प्राप्ति
revenue record-keeper राजस्व-अभिलेख-पाल
revenue record-room receipts राजस्व-अभिलेख-कोष्ठ-प्राप्ति
revenue records राजस्व-अभिलेख
Revenue Recovery Act राजस्व-प्रत्यादान-अधिनियम
revenue recovery certificate राजस्व-प्रत्यादान-प्रमाणपत्र
revenue refunds राजस्व-प्रत्यर्पण
revenue register राजस्व-पञ्जी
revenue remission राजस्व-परिहार
revenue report राजस्व-प्रतिवेदन
revenue reserve fund राजस्व-संचिति-निधि
revenue roll राजस्व-नामावलि
Revenue Secretary राजस्व-सचिव
revenues of the government आगम
revenue staff राजस्व-कर्मचारिवर्ग
revenue stamp आगम-मुद्रांक
revenue station *Forestry* (a depot to which forest produce is brought for examination and payment or assessment to royalty— I.F.R.) आगम-चौकी, आगम-स्थान
revenue survey राजस्व-आपरीक्षण
revenue survey marks राजस्व-आपरीक्षण-चिह्न
revenue system राजस्व-पद्धति
revenue tariff आगम-प्रशुल्क
revenue tax राजस्व-कर, आगम-कर
revenue traverse mark राजस्व-सांरेखिक-चिह्न
revenue tribunal राजस्व-न्यायाधिकरण
revenue year राजस्व-वर्ष
reverberate *vb.* 1 प्रतिध्वनन, प्रतिक्षेपण
2 *Phys.* प्रतिनिनदन
reverberation 1 प्रतिध्वनन, प्रतिक्षेपण *n.*
2 *Phys.* प्रतिनिनाद *m.*
reverberatory *adj.* प्रतिक्षेपी (-इन्)
reverberatory furnace प्रतिक्षेपी भ्राष्ट्र
reverend पूज्यपाद, महाराज
reversal विपर्यय *m.*, उत्क्रमण, उत्क्रामण *n.*
reversal of direction दिग्विपर्यय, दिशा-विपर्यय
reversal of phase *Phys.* प्रावस्था-विपर्यय
reversal of selection *Zool.* प्रवरण-विपर्यय
reverse *adj.* विपरीत, उलटा, प्रति-, उत्क्रम
reverse *n.* 1 विपर्यय, उत्क्रम *m.*, उलट
2 (back surface) पश्चात्-तल, पश्चात्-पृष्ठ *n.*, पृष्ठभाग *m.*
3 (of a coin) पृष्ठ *n.* (*Cf.* obverse मुख)
reverse *vb.* प्रतिवर्तन, विपर्ययण, विपर्यय करना, उलटा करना, उलट करना, विपरीत करना, उलटाना
1 (to turn upside down, to invert) अधोवर्तन
2 (to change to the opposite) प्रतिपरिवर्तन
3 (to transpose) पक्षान्तरण, स्थानान्तरण
4 (to revoke) निरसन
5 (to annul) अभिशून्यन
6 (to change to the contrary) विपर्यसन
7 (to cause to go or move in the opposite direction) प्रतिक्रामण, प्रतिदिक्क्रामण
8 (to do in the opposite way) प्रतिकरण, प्रतिलोमकरण
reverse an operation *Math.* क्रिया को उलटाना
reverse bearing = back bearing
reverse council bill *Econ.* प्रति-परिषद्-विपत्र
reverse curve *Rly.* प्रत्यावर्ती वक्र
reversed *adj.* विपरीत, विपर्ययित, उलट
reversed effective force *Math.* विपर्ययित विपाकी बल
reversed position *Rly.* विपरीत स्थिति
reverse fault *Geol.* विपरीत विभ्रंग
reverse gear *Automobile* पश्चाद्-दन्ती
reverse or alter orders आदेशों का विपर्यय अथवा परिवर्तन करना
reverse order उत्क्रम, विलोम क्रम
reverse shaft crank *Rly. Eng.* पश्चाद्-ईषा-कूर्पर
reversibility 1 उत्क्राम्यता, विपर्ययता *f.*
2 *Statistics* उत्क्राम्यता *f.*
reversibility of path of light प्रकाश-मार्ग-विपर्ययता, प्रकाश-मार्ग-उत्क्राम्यता
reversible *adj.* प्रतिवर्त्य, विपर्येय, परिवर्त्य, उत्क्राम्य, प्रतिवर्ती, प्रत्यावर्ती
reversible cycle *Phys.* प्रतिवर्त्य चक्र
reversible glasses परिवर्त्य उपनेत्र
reversible pendulum प्रतिवर्त्य निदोल
reversible process *Thermodyn.* प्रतिवर्त्य विधा, प्रतिवर्तिनी विधा
reversible reaction *Chem.* प्रतिवर्त्य प्रतिक्रिया, प्रतिवर्तिनी प्रतिक्रिया
reversing gear *Rly.* प्रतिवर्ती उपयान्त्र (उपयान्त्र and not दन्ती)
reversing gear handle *Rly.* प्रतिवर्ति-उपयान्त्र-हस्तक
reversing handle *Rly.* प्रतिवर्ती हस्तक
reversing key प्रतिवर्ती कुञ्ची
reversion 1 *Law* (escheat) प्रत्यावर्तन *n.*
2 (atavism) *Zool.* विपर्ययण *n.*
3 उत्क्रमण, उत्क्रामण *n.*
reversionary *adj. Law* प्रत्यावर्ती (-इन्), उत्तरभोग्य
reversionary annuity प्रत्यावर्ती वार्षिकी, उत्तरभोग्य वार्षिकी
reversionary bonus प्रत्यावर्ती अधिलाभांश
reversionary interest प्रत्यावर्ती हित
reversionary right *Law* प्रत्यावर्ती अधिकार
reversioner *Law* प्रत्यावर्ती (-इन्) *m.*
reversion to the regular line नियमित पदक्रम में प्रत्यावर्तन
revert *vb. Law* प्रत्यावर्तन
reverted *adj. Law* प्रत्यावृत्त
reverted phosphate प्रत्यावृत्त भास्वीय
reverter (reversion) प्रत्यावर्तन *n.*
revest *vb.* पुनर्निहित करना (होना)
revetment (a facing of stone or any other material to sustain an embankment, a retaining wall) प्रतिधार *m.*
review 1 समीक्षा *f.*
2 (a periodical containing critical articles primarily) समीक्षिका, पत्रिका *f.*
3 *Law* पुनर्विलोकन *n.* (Const.)
revise पुनरीक्षण (Const.)
4 *Educ.* सिंहावलोकन *n.*
review and revision enquiries *Law* पुनर्विलोकन और पुनरीक्षण परिपृच्छाएं
review an order आदेश का पुनर्विलोकन
review lesson सिंहावलोकन-पाठ
review of experimental work संपरीक्षात्मक कार्य का सिंहावलोकन
review of judgment *Law* निर्णय का पुनर्विलोकन
review of trade व्यापार-पुनर्विलोकन
revise *vb.* 1 पुनरावृत्ति करना
2 *Law* पुनरीक्षण (Const.)
revise a decision विनिश्चय का पुनरीक्षण
revised *adj.* 1 पुनरावृत्त, संशोधित
2 *Law* पुनरीक्षित (Const.)
revised agency system संशोधित अभिकरण-पद्धति
revised agenda संशोधित कार्यावलि
revised assessment संशोधित निर्धारण
revised assets संशोधित परिसंपत्
revised budget संशोधित आयव्ययक
revised budget estimate संशोधित

आयव्ययक प्राक्कलन
revised clause संशोधित खण्ड
revised edition संशोधित संस्करण
revised estimate संशोधित प्राक्कलन
revised excise budget पुनरीक्षित उच्छुल्क आयव्ययक
revised figures संशोधित आंकड़े
revised land plan संशोधित भूमि-अनुविक्षेप
revised land revenue संशोधित भू-राजस्व
revised law संशोधित विधि
revised list of business संशोधित कार्य-सूची
revised memo संशोधित ज्ञाप
revised paragraph संशोधित कण्डिका
revised rules संशोधित नियम
revised scale संशोधित श्रेणी
revised scale of pay संशोधित वेतन-श्रेणी
revised scheme संशोधित योजना
reviser 1 संशोधक *m.*
2 *Law* पुनरीक्षक *m.*
revising authority *Law* पुनरीक्षण-प्राधिकारी
revision 1 पुनरावृत्ति *f.*
2 संशोधन *n.*
3 *Law* पुनरीक्षण *n.* (Const.)
revisional authorities पुनरीक्षण-प्राधिकारी
revisional jurisdiction पुनरीक्षण-क्षेत्राधिकार (*see* jurisdiction)
revision application पुनरीक्षण-आवेदन-पत्र
revision case पुनरीक्षण-वाद
revision enquiry पुनरीक्षण-परिपृच्छा
revision of allotment rules वण्टन-नियमों का संशोधन
revision of a rule नियम का संशोधन
revision of change of timings समय-परिवर्तन का संशोधन
revision of pay वेतन का संशोधन
revision of pay scales वेतन-श्रेणी का संशोधन
revision of summary punishment संक्षेपत: दण्ड का पुनरीक्षण
Revision of the Land Revenue of Estates Act संपदा-भूराजस्व-पुनरीक्षण-अधिनियम
revision settlement operations पुनर्व्यवस्था-संकार्य
revival पुनर्जीवन, पुनरुन्नयन *n.*
revival of a suit वाद का पुनरुन्नयन
revival of judgment निर्णय का पुनर्जीवन
revive *vb.* पुनर्जीवन (from causative पुनर्जीवयति), पुनर्जीवित करना
revivor (revival of a suit which is abated) पुनरुन्नयन *n.*
bill of revivor पुनरुन्नयन-पत्र
revivor of judgment निर्णय का पुनर्जीवन
revocable *adj.* प्रतिसंहार्य
revocable credit *Com.* प्रतिसंहार्य प्रत्यय
revocable letters of credit प्रतिसंहार्य प्रत्यय-पत्र
revocation प्रतिसंहरण *n.* (Const.)
repeal विखण्डन
elimination निरसन
countermand प्रत्यादेश
revocation of adoption दत्तकग्रहण का प्रतिसंहरण
revocation of certificate प्रमाणपत्र का प्रतिसंहरण
revocation of document लेख्य-प्रतिसंहरण
revocation of guarantee प्रत्याभूति-प्रतिसंहरण
Revocation of Land Revenue Exemptions Act भू-राजस्व-मुक्ति-प्रतिसंहरण-अधिनियम
revoke *vb.* प्रतिसंहरण (Const.)
repeal विखण्डन
1 (to bring back) प्रत्यानयन
2 (to recall) प्रत्याह्वान, प्रत्यावर्तन
3 (to call back to mind or memory) प्रत्यास्मरण
4 (to restore to use) प्रत्युपयोजन, पुनरुपयोजन
5 (to revive) पुनर्जीवन (fr. causative पुनर्जीवयति)
revoked *adj.* प्रतिसंहृत
revoked licence प्रतिसंहृत अनुज्ञप्ति
revolt *Law* विप्लव *m.* (*see* coup d'état)
revolute *adj. Bot.* बहिर्वलित
revolution 1 *Pol. Sci.* क्रान्ति *f.*
insurrection परिद्रोह
2 परिक्रमण *n.* (*Cf.* rotation परिभ्रमण)
revolutionary *adj.* क्रान्तिकारी (-इन्), क्रान्तिमत्
revolutionary change क्रान्तिकारी परिवर्तन
Revolutionary Socialism क्रान्तिमान् समाजवाद, क्रान्तिकारी समाजवाद
revolution counter परिक्रमण-गणित्र
revolutionism क्रान्तिवाद
revolutionist क्रान्तिकारी, क्रान्तिवादी (-इन्) *m.*
revolutions per minute (r. p. m.) प्रति-कला-परिक्रमण (प्र.क.प.)
revolutus *Bot. Tax.* बहिर्वलित
revolve *vb.* 1 परिक्रमण
Dist. rotate परिभ्रमण
2 भ्रमण, घूमना
revolver *Mil.* परिक्राम *m.*
revolving *adj.* 1 परिक्रामी
2 भ्रमत्-
3 आवर्ती (-इन्)
revolving bookshelf भ्रमत्-पुस्तनिधाय
revolving credit *Finance* आवर्ती प्रत्यय
revolving dates भ्रमत्-तिथि
revolving line *Math.* परिक्रामी रेखा
rotating line परिभ्रामी रेखा
revolving nutation *Bot.* शिरोभ्रमण *n.*
revolving stool भ्रमत्पीठ
revulsion प्रतिक्रिया *f.*
reward *n.* 1 (that which is offered for some service or attainment, as a prize) पारितोषिक *n.* (Const.)
2 *Law* (compensation for services) प्रतिफल *n.*
reward and punishment return पारितोषिक तथा दण्ड प्रविवरण
reward on recovery of lost article खोई वस्तु की प्राप्ति पर पारितोषिक
reward statement पारितोषिक-विवरण
reweigh *vb.* पुनस्तोलन, फिर से तोलना
reweighment पुनस्तोलन *n.*, फिर से तोलना
rewetting पुनरार्द्रण *n.*
rex राजा *m.*
rezbanyite तासीभिशिज *m.* (ता- for ताम्र copper, सी- for सीस lead, भि- for भिंदातु bismuth, श- for शुल्बेय sulphide, -इज for खनिज mineral)
R.F. (reserve fund) सं. नि. (संचिति-निधि)
R.F.A. (rehabilitation finance administration) पु. वि. प्र. (पुनर्वास-वित्त-प्रबन्धन)
R.G. (regulae generales) सा. नि. (सामान्य नियम)
R.G. (rope gall) र. व्र. (रज्जु-व्रण)
Rh (rhodium) *Chem.* ना (नाम्लातु)
Rhabdia lycioides = Rotula aquatica *Bot.*
Rhabdiasidae द्वैधजन-वंश *m.* (वंश family)
Rhabdiasoidea (a superfamily महावंश having heterogenic generations, one is parthenogenic, the other is sexual) द्वैधजन-महावंश *m.*
rhabdite *Zool.* (a rod-like वेतस structure) वेतसी *f.*
rhabditiform larva वेतसीरूप डिम्भ

Rhabditis *Zool.* (Gk. *rhabdos* 'a rod') वेतसी-प्रजाति
  R. aberrans (Lat. *aberrans* 'wandering from the way') त्रिपथगा वेतसी
  R. pellis सामान्य-वेतसी
Rhabdocarpon=Rhabdocarpum
Rhabdocarpum *Paleontol.* (Gk. *rhabdos* 'rod' + *karpos* 'fruit'. Genus of fossil seeds characterized by numerous fibrous strands in sarcotesta—Scott) तन्तुबीज-प्रजाति
Rhabdocoela *Zool.* (Gk. *rhabdos* 'rod') दण्डगुहि-गण *m.*
Rhabdocynthia=Herdmania
Rhabdogaster *Zool.* दण्डजठर-प्रजाति
rhabdolith (*rhabdo-* 'rod' दण्ड + *-lith* -अश्म) दण्डाश्म *m.*
rhabdom=rhabdome *Zool.* (one of the minute rodlike structures in the retinulae in the compound eyes of arthropods) वेतसिका *f.* (वेतस a rod)
rhabdomere *Zool.* (a portion of the rhabdome) वेतसिका-खण्ड *m.*
Rhabdomeson *Zool.* मध्यदण्ड-प्रजाति
Rhabdomolgus *Zool.* अनस्थिक-प्रजाति
Rhabdonema *Bot.* अन्तःपट्ट-प्रजाति (numerous intercalary bands)
  R. nigrovinosum द्राक्षा-अन्तःपट्ट
Rhabdopleura *Zool.* (without gill pores) अक्लोमरन्ध्र-प्रजाति
Rhachianectes=Rachianectes
Rhacophorus=Polypedates *Zool.* तरु-मण्डूक-प्रजाति
  R. pardalis (Gk. *pardalis* 'leopard') द्वीपी तरुमण्डूक
  R. reinhardtii (flying frog) उड्डयी तरु-मण्डूक
rhagon *Zool.* (a type of sponge) गुटिका *f.* (Gk. *rhagos* 'berry')
Rhamnaceae *Bot.* बदर-कुल *n.* (from *Zizyphus* बदर-प्रजाति)
Rhamnales *Bot.* बदर-गोत्र *n.*
rhamnose *Chem.* (*Rhamnus* रक्तरोहित-प्रजाति + *-ose*) रक्तरोहितधु *n.*
Rhamnus *Bot.* (a genus of trees with strongly pinnately veined leaves) रक्तरोहित-प्रजाति
  R. cathartica (purging buckthorn) रेचक रक्तरोहित
  R. dahuricus (fruit is bitter—Basu) कटुफल रक्तरोहित
  R. frangula (alder buckthorn) भिदुर रक्तरोहित
  R. nipalensis नेपाल-रक्तरोहित
  R. oenoplia=Zizyphus oenoplia
  R. triqueter (bark is used as a tonic—Basu) बल्यवल्क रक्तरोहित
  R. virgatus=R. dahuricus
  R. wightii सामान्य रक्तरोहित (B. रक्तरोहित, Bom. रक्तरोहिद, *raktrorar*)
Rhamphastidae=Ramphastidae तनु-चञ्चु-वंश *m.*
Rhamphastos=Ramphastos
Rhamphococcyx *Aves* कोकिलास्य-प्रजाति
Rhamphorhynchoidea (suborder) महा-पुच्छसरटानुगण *m.*
Rhamphorhynchus *Paleontol.* (a genus of pterosaurs characterized by a long tail—PH. II.393) महापुच्छ-सरट-प्रजाति
  R. phyllurus पत्रलूम महापुच्छसरट (*phyll-* पत्र- + Gk. *oura* 'tail' लूम)
rhamphotheca *Zool.* (horny sheath to the beak—PH. I.453) श्रृंगावर *m.*
Rhapalodia *Bot.* (straight valves with incurved apices) अन्तर्वक्र-प्रजाति
Rhaphidophora *Bot.* गणेशकन्द-प्रजाति
  R. pertusa सामान्य गणेशकन्द (Mar. गणेशकन्द)
Rhaphidura *Aves* सूचीपुच्छ-प्रजाति
rhatany (*Krameria triandra*) गल्यमूल *m.* (root used for sore throats)
rhatany root=krameria *Pharm.* (used for sore throats) गल्यमूल *n.*
Rhazya *Bot.* स्फोटयूष-प्रजाति
  R. stricta (juice of the leaves is given with milk to children for eruptions—Basu) सामान्य स्फोटयूष
R.H.C.A. (Regional Honorary Cement Adviser) मा. प्रा. व. म. (मानसेवी प्रादेशिक वज्रचूर्ण-मन्त्रणाकार)
Rhea *Astron.* (Saturn's fifth satellite) पञ्चम उपशनि *m.*
rhea *Zool.* उष्ट्रपत्री (-इन्) *m.*
Rhea *Zool.* उष्ट्रपत्रि-प्रजाति
-rhea, -rrhea, -rrhoea *Med.* -स्राव *m.*
rhea=China grass
Rheae *Zool.* उष्ट्रपत्रि-अनुगण *m.*
rheea fibre=China grass (*Boehmeria nivea*) चीनघास *m.*
Rheidae *Zool.* उष्ट्रपत्रि-वंश *m.*
Rheiformes *Zool.* उष्ट्रपत्रि-गण *m.* (गण order)
rhei rhizoma=rhubarb *Pharm.* चीनरेच *m.*
Rhenanida *Zool.* (cranial bones not greatly developed) अपूर्णकार्परानुवर्ग *m.*
Rhenish earth=green earth
rhenium (dvi-manganese) *Chem.* बाष्पातु *m.* (द्वि-लोहक)
rheonine A=fast phosphine NAL
rheostat *Elec.* स्रोतस्थाप *m.*
rheotaxis *Bot.* स्रावक्रम *m.*
rheotaxy *Zool.* स्रावक्रम *m.*
rheotron=betatron
rheotropism *Biol.* स्रावावर्तना *f.*
rhesus macaque *Mamm.* हिमालय-कपि (found in the Himalayas हिमालय)
rhetorics अलंकारशास्त्र *n.*
Rheum *Bot.* अम्लवेतस-प्रजाति
  R. emodi सामान्य अम्लवेतस (Nadk. अम्लवेतस)
  R. nobile (the root is spongy—Basu) छिद्रिमूल अम्लवेतस
  R. officinale भैषज्य अम्लवेतस (furnishes medicinal rhubarb—Willis. *Officinale* 'herbal' भैषज्य)
  R. spiciforme (distribution: W. Himalayas and Afghanistan—Basu) गान्धार-अम्लवेतस
  R. webbianum (the root is laxative—Basu) रेच अम्लवेतस
rheum=rhubarb चीनरेच *m.*
rheumatic सन्धिवातीय, सन्धिवातग्रस्त
rheumatic fever *Med.* सन्धि-ज्वर
rheumatic joint वातग्रस्त सन्धि
rheumatism *Med.* सन्धिवात *m.*
rheumatoid *adj.* 1 (resembling rheumatism) सन्धिवाताभ
  2 (afflicted with rheumatism) सन्धि-वातग्रस्त
R. H. G. (rural home guards) ग्रा. सै. (ग्राम-सैनिक)
rhigolene (Gk. *rhigos* 'cold' + Lat. *oleum* 'oil') शीततैलेन्य *n.*
Rhina *Zool.*=Squantina
  R. squatina सामान्य अंगिरोग्राह
Rhinacanthus *Bot.* यूथिकापर्णी-प्रजाति
  R. communis=R. nasuta
  R. nasuta सामान्य-यूथिकापर्णी (B.,N. यूथिकापर्णी, Ben. जुइपान, Hin. पालकजुही, जुईपानी)
rhinal *Anat.* (of or pertaining to the nose) नासीय, नासा-
rhinal fissure नासा-विदर
rhinalgia *Med.* (pain in the nose) नासा-शूल *m.*
rhinarium *Zool.* (in mammals, the hairless area of roughened skin at

the tip of the snout) **नासा-खलति** *m.* (खलति 'baldness' ancient word)
Rhinchocarpa foetida = Kedrostis rostrata
-rhine,-rhinous (having a specified type of nose, *e.g.* in meso-rhine, platy-rhine, mono-rhine) **-नास**
Rhine blue = chromocyanine V
rhinencephalon *Anat., Zool.* (the olfactory part of the brain) **गन्ध-मस्तिष्क** *n.*
olfactory lobe गन्ध-पालि
rhinenchysis *Med.* (injection into the nose) **नासान्तःक्षेप** *m.*
rhineurynter *Med.* (an inflatable rubber bag used for plugging the nose, as to prevent nosebleed) **नासा-रोध** *m.*
Rhinidae = Squantinidae
rhinitis *Med.* (inflammation of the nose) **नासाकोप** *m.*
rhino- (a combining form from Gk. *rhinos* 'nose') **नासा-**
Rhinobatidae *Zool.* (Gk. *rhine* 'shark' + *batos* 'ray'—approach the sharks in the elongate and narrow body) **ग्राहपृथिका-वंश** *m.*
Rhinobatus *Zool.* **ग्राहपृथिका-प्रजाति**
rhinobyon (Gk. *byein* 'to stuff'; a nasal tampon) **नासा-निग** *m.* (निग a plug)
rhinocaul (the olfactory tract) **गन्ध-पथ** *m.*
rhinocele = rhinocoele *Anat.* (cavity of the rhinencephalon) **गन्ध-गुहा** *f.*
rhinoceros गण्डक *m.*, **गेण्डा**
Rhinoceros *Zool.* **गण्डक-प्रजाति** (गण्डक ancient word, from which is derived Hindi गेण्डा)
R. bicornis द्विशृंग गण्डक
R. indicus भारत-गण्डक
R. simus (white rhinoceros) **सित गण्डक**
R. sondaicus कामरूप-गण्डक
R. sumatrensis (smallest living species—PH. II.595) **लघुतम गण्डक**
R. unicornis (great one-horned rhinoceros) **एकशृंग गण्डक**
rhinoceros beetle *Zool.* **गण्ड-भृङ्ग**
Rhinocerotidae *Zool.* **गण्डक-वंश** *m.*
Rhinocerotoidea (suborder) **गण्डकानुगण** *m.*
Rhinochetidae *Zool.* **वेणिक-वंश** *m.*
Rhinochetos वेणिक-प्रजाति (*see* kagu)
R. jubatus सामान्य वेणिक
Rhinochetus = Rhinochetos
rhinochiloplasty (plastic surgery अभिघटना of the lip and nose) **नासौष्ठाभिघटना** *f.*
rhinocoele = rhinocele
Rhinoderma darwini *Zool.* (Darwin's frog—the male carries the fertilized eggs in his vocal sac) **सामान्य घोषस्यूनाण्ड**
rhinodynia *Med.* (pain in nose) **नासा-पीडा** *f.*
rhinogenous *adj.* (originating in the nose) **नासिज**
Rhinogryphus = Cathartes
Rhinoidei *Zool.* (group) **ग्राहपृथिका-समूह** *m.*
rhinolalia *Med.* (nasal tone in speech, esp. when caused by abnormality in the nasal passages) **आनुनासिक्य** *n.*, **अनुनासिकता** *f.*
rhinolaryngology *Med.* (medical science dealing with the nose नासा and larynx घोषित्र and their diseases) **नासा-घोषित्रिकी** *f.*, **नासा-घोषित्र-विज्ञान** *n.*
rhinolaryngoscope (an instrument for examining the nose and larynx) **नासाघोषित्रेक्ष** *m.* (घोषित्र larynx)
rhinolith *Med.* (a concretion formed within the cavities of the nose) **नासाश्म** *m.*
rhinological *adj.* **नासिकीय**
rhinologist नासाविज्ञ *m.*
rhinology (treats of the nose and its diseases) **नासिकी** *f.*, **नासा-विज्ञान** *n.*
Rhinolophidae *Zool.* (has a leaflike appendage on the face) **पर्णमुख-वंश** *m.*
Rhinolophinae (subfamily) **पर्णमुखानुवंश** *m.*
Rhinolophus *Zool.* **पर्णमुख-प्रजाति**
Rhinomyias *Aves* **पट्टवक्षस-प्रजाति** (a broad band पट्ट across the breast वक्षस्)
rhinopharyngitis *Med.* **नासाग्रसनीकोप** *m.* (ग्रसनी pharynx)
rhinopharyngitis mutilans = ogo = gangosa मुखनासारि *m.* (a disease)
rhinopharynx नासाग्रसनी *f.*
rhinophore *Zool.* (Gk. *rhinos* 'nose'. One of the two tentacle-like structures considered to be olfactory organs) **गन्धांगक** *n.*
rhinophyma (Gk. *phyma* 'tumor') *Med.* **नासापिटक** *n.*
rhinoplasty नासाभिघटन *n.*
Rhinoplax *Aves* **अवगण्डक-प्रजाति** (अवगण्डक occurs in कल्पद्रुकोश. It has a high casque which looks like a large pimple on the face अवगण्ड)
rhinopolypus *Med.* **नासार्बुद** *m.* (from सुश्रुत)
Rhinopoma *Zool.* **सूकरमुख-प्रजाति** (muzzle obliquely truncated, projecting considerably beyond the lower lip giving the appearance of a pig-mouth सूकरमुख)
Rhinoptilus *Aves* **द्विपट्टवक्षस-प्रजाति** (the breast has two bands across it)
rhinorrhagia *Med.* (nosebleed) **नासा-रक्तस्राव** *m.*
rhinorrhea, -rhoea *Med.* (excessive mucous secretion from the nose) **नासा-स्राव** *m.* (from सुश्रुत)
Rhinortha *Aves* **हरितवर्त्मक-प्रजाति** (orbital skin वर्त्मक pale green or bluish-green हरित)
rhinoscleroma *Med.* **नासाजारठ्य** *n.*
rhinoscope नासेक्ष *m.*
rhinoscopy नासेक्षा *f.*
Rhinosporidium नासाबीजाणु-प्रजाति
R. seeberi सामान्य नासाबीजाणु
-rhinous = -rhine
Rhipidistia *Paleontol.* (Gk. *rhipidos* 'fan') **बीजनपत्र-गण** *m.*
Rhipidoglossa *Zool.* (have a long radula—Web.) **दीर्घरेत्रिकाः** *m. pl.* (रेत्रिका radula)
rhizine *Bot.* = **rhizoid मूलाभ, शिफाभ** *n.*
rhizo- मूल-, शिफ-
Rhizobium *Bact.* **मूलजीव-प्रजाति**
R. leguminosarum शिम्बीकुल्य मूलजीव
R. radicicola सामान्य मूलजीव
R. trifolii (on *Trifolium repens*) **रामपर्ण-मूलजीव** (रामपर्ण trifolium)
Rhizocephala *Zool.* (have the appearance of an immense tumour on the abdomen of the host—PH. I.435) **उदरार्बुदाभ-गण** *m.*
Rhizoctonia *Bot.* (*rhizo-* मूल- + Gk. *ktonos* 'killing' -शातन) **मूलशातन-प्रजाति**
Rhizodontidae *Zool.* (*rhizo-* 'root' मूल) **मूलदन्त-वंश** *m.*
Rhizodus *Zool.* **मूलदन्त-प्रजाति**
rhizoid *Bot.* **शिफाभ** *n.*

rhizoidal cell *Bot.* शिफाभीय कोशा
rhizomatous *adj. Bot.* (like a rhizome) शिफास्तम्भ-सदृश
rhizome *Bot.* 1 (any underground rootlike stem) शिफास्तम्भ, मूलस्तम्भ *m.* 2 (one of the three ultimately distinct categories of plant organs, the other two being caulome [stem] and phyllome [leaf]—McLean I. 832) प्रमूल *n.* (this use of the term rhizome must not be confused with its modern application to an underground stem—McLean I.832)
rhizome fragment शिफास्तम्भ-खण्ड
rhizomorph *Bot.* (a root-like branched structure) मूलाभ *n.*
rhizomorphic droppers *Bot.* मूलाभ निकन्द
Rhizomucor मूलांघ्रिश्वेता-प्रजाति
 R. parasiticus परजीवि-मूलांघ्रिश्वेता
Rhizomys *Zool.* मूलाश-प्रजाति (feed largely on roots; मूल root + √ अश् to feed)
Rhizopertha dominica (lesser grain borer beetle) (Gk. *rhiza* 'root' मूल + *pertho* 'waste, to get by plunder') धान्य-मूलहा (cf. वृत्रहा)
Rhizophidium *Bot.* अप्स्यूति-प्रजाति
 R. cyclotellae चक्राप्य-अप्स्यूति
 R. globosum (the mature plant consists of a spherical sac attached to the surface of an algal filament by a short rhizoid—McLean I.201) गोल-अप्स्यूति
Rhizophora *Bot.* (a genus of mangroves) वायुशिफ-प्रजाति
 R. caseolaris = **Sonneratia caseolaris**
 R. conjugata संयुग्मित वायुशिफ
 R. mangle (common mangrove) सामान्य वायुशिफ
 R. mucronata (*mucronata* 'terminating on organ with a straight, stiff and sharp point') शिताग्र वायुशिफ
Rhizophoraceae *Bot.* (family of mangroves) वायुशिफ-कुल *n.*
rhizophore *Bot.* (a shoot bearing roots at the apex) मूलधर, मूलद *m.*
rhizoplast *Zool.* (root of the flagellum extending upto the nucleus) कशामूल *n.*
Rhizopoda *Zool.* मूलपादाः *m.pl.*
Rhizopus *Bot.* मूलांघ्रि-प्रजाति
 R. niger, R. nigricans असित मूलांघ्रि
Rhizostomeae *Zool.* मूलमुख-गण *m.*
Rhizota *Zool.* (an order of rotifers, attached by the truncated end of the tail) पुच्छलग्न-गण *m.*
Rhizothera *Aves* नतचञ्चु-प्रजाति (distinguished from all other partridges by its much bent down नत bill चञ्चु)
rhodamine *Col. Ind.* पाटलतिक्ती *f.*
rhodamine ponceau *Col. Ind.* पाटलतिक्ती अधिरक्तापीत
rhodamine scarlet *Col. Ind.* पाटलतिक्ती शोण
rhodanate *Chem.* पाटलीय *n.*
rhodanic acid *Chem.* पाटलिक अम्ल
rhodanine *Chem.* पाटली *f.*
rhodine *Col. Ind.* पाटलकी *f.*
rhodinol पाटलव *m.*
Rhodinus *Zool.* पाटलकीट-प्रजाति (पाटल reddish)
 R. prolixus सामान्य पाटलकीट
rhodite *Mineral.* (a native alloy of rhodium and gold) नाम्लस्वर्णिज *m.* (नाम्ल- for नाम्लातु rhodium, स्वर्ण gold, -इज for खनिज mineral)
Rhodites rosae *Zool.* (produces galls on wild rose) सामान्य पाटलस्फोटक
rhodium *Chem.* नाम्लातु *m.*
rhodizonate अभिरक्तीय *n.*
rhodizonic *adj. Chem.* अभिरक्तिक
rhodizonic acid (forms brilliant red, yellow and purple salts) अभिरक्तिक अम्ल
rhodo- रक्त-, पाटल-
Rhodobacteriaceae नीलोहवेत्राणु-कुल *n.*
rhodochrosite = **dialogite** (consists essentially of manganese carbonate) लोहांगिज *m.* (लोह- for लोहक manganese, अगं- for प्रांगारीय carbonate, -इज for खनिज mineral)
Rhodococcus (R.) (produces red pigment) रक्तगोलाणु-प्रजाति (र.गो.)
 R. agilis चञ्चल र.गो.
 R. roseus पाटल र.गो.
Rhododendron *Bot.* तालीश-प्रजाति
 R. anthopogon सामान्य तालीश (according to Basu, Panjabi *talis*, Kash. *talisfar*)
 R. arboreum (young leaves are poisonous—Basu) विषपर्ण तालीश
 R. campanulatum (leaves tomentose—Basu) रोमपर्ण तालीश
 R. cinnabarinum (distribution—Sikkim and Bhutan) भोटान्त-तालीश
 R. ferrugineum (*ferrugineum* 'rusty'—the leaf undersides) मण्डूरपर्ण तालीश
 R. javanicum यवद्वीप-तालीश
 R. lepidotum (leaves covered with rounded scales—Basu) गोलशल्क तालीश
 R. ponticum (*Pontic* 'region of Black Sea') कृष्णोदधि-तालीश
 R. setosum (distribution—Nepal, Sikkim) नेपाल-तालीश
rhodol = **metol** चित्रप्रोद्व *m.*
Rhodonessa *Aves* पाटलोत्तमांग-प्रजाति (whole head उत्तमांग a beautiful rose-pink पाटल)
rhodonite (consisting essentially of manganese metasilicate) लोसैकिज *m.* (लो- for लोहक manganese, -सैक- for समसैकतीय metasilicate, -इज for खनिज mineral)
Rhodopechys *Aves* रक्तपच्च-प्रजाति
Rhodophila *Aves* (a genus of bush-chats) क्षुपप्रिय-प्रजाति (क्षुप bush)
Rhodophyceae *Bot.* (red algae) रक्ताप्यक-वर्ग *m.* (वर्ग class), रक्ताप्यकाः *m.pl.*
Rhodosoma *Zool.* (Gk. *rhodon* 'rose' पाटल + *soma* 'body' काय) पाटलकाय-प्रजाति
Rhodospiza *Aves* पाटला-प्रजाति (पाटल the pink colour, so characteristic of these finches)
rhoduline blue *Col. Ind.* अभिपाटली नील
 r. heliotrope अभिपाटली निनीलातिरक्त
 r. orange अभिपाटली नारंग
 r. pink अभिपाटली आपद्म
 r. pure blue अभिपाटली शुद्ध नील
 r. red अभिपाटली रक्त
 r. violet अभिपाटली नीललोहित
 r. yellow अभिपाटली पीत
rhodyle 4G = **rhodamine 6G**
Rhoeadales = **Papaverales** *Bot.* अहिफेन-गोत्र *n.*
rhomb = **rhombus**
rhombic *adj.* तिर्यग्वर्गिक, तिर्यग्वर्गीय, तिर्यग्वर्गरूप
rhombic crystals तिर्यग्वर्ग-स्फट
rhombic system *Cryst.* तिर्यग्वर्गिक संहति
Rhomboganoidei = **Ginglymodi**
rhombogene *Zool.* असूत्रभ्रूण *n.*
rhombohedral *adj. Geom., Cryst.* तिर्यगनीक
rhombohedral class *Cryst.* तिर्यगनीक वर्ग

rhombohedral cleavage *Cryst.* तिर्यगनीक भाजन
rhombohedral division *Cryst.* तिर्यगनीक विभाग
rhombohedral hemihedral *Cryst.* तिर्यगनीक अर्धानीक
rhombohedral hemimorphic class *Cryst.* तिर्यगनीक अर्धरूपिक वर्ग
rhombohedral system *Cryst.* तिर्यगनीक संहति
rhombohedral tetartohedral *Cryst.* तिर्यगनीक चतुर्थानीक
rhombohedric *adj. Cryst.* तिर्यगनीक
rhombohedron तिर्यगनीक *m.*
rhomboid *Geom.* तिर्यगायत *m.*
rhomboidal *adj.* तिर्यगायताकार
rhomboid leaf scars *Bot.* तिर्यगायत पर्णकिण
rhomboid scales *Zool.* तिर्यगाभ शल्क
rhomb-porphyry *Petrol.* तिर्यक्परिपृक्त
rhombus *Geom.* चतुःसमभुज, तिर्यग्वर्ग *m.* ('oblique square')
rhonchus *Med.* शुष्कागन्तुक *m.*
Rhopalaea *Zool.* रिप्तोद्गारि-प्रजाति (रिप्त "adhering to" occurs in ऋग्वेद)
Rhopalodia *Bot.* अन्तर्वक्र-प्रजाति
Rhopalostachya *Bot.* (characterized by the presence of cones) शंकुकाः *m.pl.*
Rhopalura *Zool.* (Gk. *rhopalon* 'club' + *oura* 'tail') मुद्गरपुच्छ-प्रजाति
R. giardii सामान्य मुद्गरपुच्छ
Rhopocichla *Aves* लघुपुच्छ-प्रजाति (tail पुच्छ is shorter लघु as compared to its wings)
Rhopodytes *Aves* हरितचञ्चु-प्रजाति (हरित-चञ्चु green-billed)
rhubarb 1 = rheum = rhei rhizoma = Turkey rhubarb *Pharm.* चीनरेच *m.* 2 = citrine (a colour, reddish-yellow पीतारक्त in hue, saturation and brilliance medium मध्य) मध्यपीतारक्त
rhumb line = loxodrome (the path of a ship sailing always in the same direction) सदिश नौपथ *m.*
Rhus *Bot.* कर्कटशृंगी-प्रजाति
R. cotinus (smoke bush) धूम्या कर्कटशृंगी (धूम्या '*cotinus*' *q.v.*)
R. insignis (*insignis* 'remarkable', it is a small beautiful tree—Basu) भव्य-कर्कटशृंगी
R. kakrasingee = Pistacia integerrima
R. parviflora तुङ्ग-कर्कटशृंगी (Hin. Garhwal, Pan. तुंग)
R. punjabensis पञ्चनद-कर्कटशृंगी
R. semialata (drupes flattened—Basu) चिपिटफल-कर्कटशृंगी
R. succedanea (crab's claw, Japan wax tree, red lac sumach) सामान्य-कर्कटशृंगी (B.,N.,M. कर्कटशृंगी, Ben. *kakrasringi*, Hin. *kakarsingi*, Kan. कर्कटकशृंगी, Mar. काकडसिंगी, Tam. *karkkadagachingi*, Tel. *karkkarasringi*)
R. toxicodendron (poison ivy) गरल-कर्कटशृंगी (गरल poison)
R. wallichii (flowers faintly scented—Basu) मन्दवास-कर्कटशृंगी
Rhyacornis *Aves* नदीपात्रेय-प्रजाति (keeps practically entirely to the bed पात्र of streams नदी)
rhyme अन्त्यानुप्रास *m.*
Rhynchelmis *Zool.* (a genus of earthworms) भूवल्लरी-प्रजाति (cf. महीलता 'earthworm')
Rhyncheta *Zool.* दीर्घचूष-प्रजाति
Rhynchobdellida *Zool.* (an order of leeches in which the anterior part of the body can be protruded and retracted so as to form a proboscis —PH. I.364) शुण्डौका-गण *m.* (Gk. *rhynchos* 'snout' + *bdella* 'leech')
Rhynchocarpa foetida = Kedrostis rostrata
Rhynchocephalia *Zool.* (resembling lizards) पल्ल्याभ-गण *m.* (पल्ली a house-lizard; गण an order)
rhynchocoel (in Nemertea, the cavity in which the proboscis lies—Chambers) तुण्डगुहा *f.*
Rhynchocyon *Zool.* (this genus belongs to the elephant shrews, whose proboscis is really very like a miniature elephant's करी trunk—CNH. X.516) करिचुञ्चु-प्रजाति
R. chrysopygus (Gk. *chrysos* 'golden' + *pyge* 'rump' कटि) हेमकटि करिचुञ्चु
Rhynchodemus *Zool.* (*rhynchos* 'beak', *demos* 'body'. *See* PH. I.238 fig. 199) तुण्डकाय-प्रजाति
rhynchodont *adj. Zool.* (having a dentate beak) दन्ततुण्ड
Rhynchodus *Zool.* दन्ततुण्ड-प्रजाति
Rhyncholepis (Gk. *rhynchos* 'snout' + *lepis* 'scale') *Zool.* तुण्डशल्क-प्रजाति
R. parvulus (Lat. *parvulus* 'small') लघु तुण्डशल्क
Rhynchonella *Paleontol.*, *Zool.* (Gk. *rhynchos* 'snout') शुण्डशंख-प्रजाति
Rhynchonellacea शुण्डशंख-महावंश *m.*
Rhynchonellidae शुण्डशंख-वंश *m.*
Rhynchopidae *Aves* कर्तरीचञ्चु-वंश *m.*
Rhynchops *Aves* कर्तरीचञ्चु-प्रजाति (both mandibles are deep and greatly compressed, much as if two knife-blades had been set edge to edge—Whistler)
Rhynchosaurus *Paleontol.* तुण्डसरट-प्रजाति
Rhynchosia *Bot.* कमलवल्ली-प्रजाति
R. minima सामान्य-कमलवल्ली (Guj. *nahni kamalavel*, Porebunder *jhinkikamravel*)
Rhynchota (Gk. *rhynchos* 'snout') *Zool.* तुण्डि-गण *m.* (गण order), तुण्डिनः *m.pl.*
Rhynchotherium *Paleontol.* (the long lower tusk was turned downward —Romer p.374) वक्रनिदन्त-प्रजाति
-rhynchus *Zool.* -तुण्ड
Rhyncophora *Zool.* (*rhyncho-* 'snout'. They usually have the head more or less prolonged in front to form a snout) तुण्डिभृंगाः *m.pl.*
Rhyncophorus ferrugineus (palm weevil) ताल-तुण्डिभृंग
Rhynia *Bot.* पुरावाहिक-प्रजाति
Rhyniaceae *Paleontol.* (a family of Palaeozoic plants of the order Psilophytales, which include the oldest known land plants with vascular structure) पुरावाहिक-कुल *n.*
rhyodacite (*rhyo*lite + *dacite*) *Petrog.* वाहतिरःस्फटाश्म *m.* (तिरःस्फटाश्म dacite)
rhyolite *Petrog.* (Gk. *rhein* 'to flow') वाहाश्म *m.* (वाह 'flow'—so called because often shows a fluidal structure)
rhythm *Music, Med.* लय *m.*
rhythmic *adj.* लयबद्ध, तालबद्ध
rhythmical alternation लयबद्ध एकान्तरण
rhythmical impulses *Bot.* लयबद्ध प्रेरणा
rhythmic change *Bot.* लयबद्ध परिवर्तन
rhythmic movement लयबद्ध गति
rhythm period = safe period *Birth Control* सुरक्षित काल
Rhyticeros *Aves* वलिचञ्चु-प्रजाति (Gk. *rhytis* 'a wrinkle' वलि)
rhytidome = bark

Rhytina = Hydrodamalis
Rhytisma *Bot.* (Gk., 'a patch'. A genus of fungi forming black stromata on leaves) कृष्णायक-प्रजाति
R. acerinum (causes common tar-spot of maples) कुट्टिमदारु-कृष्णायक
R. I. (Rationing Inspector) स.नि (समभक्त-निरीक्षक)
R.I. (Reserve Inspector) आ.नि. (आरक्षित निरीक्षक)
R.I. (Revenue Inspector) रा.नि. (राजस्व-निरीक्षक)
rib 1 पर्शु *m.*, पसली
2 *Bot.* (one of the primary veins, or nerves, of a leaf, esp. the mid-rib) प्रनाडी *f.*
3 *Civil Engin.* पर्शु *m.*
ribbed glass सकूट काच
ribbon पट्टिका *f.*
ribbon fern पट्टिका-पर्णांग
ribbon-fish पट्टिका-मीन
ribbon-like *adj.* पट्टिकावत्, पट्टिकासदृश
ribbon spool पट्टिका-वलनी (from वल् 'to turn round')
ribbon-worm पट्टिका-कृमि
rib-cartilage *Zool.* पर्शु-कास्थि
Riber ebony (*Diospyros peregrina*) तिन्दु *m.* (MW.), तेन्दु
Ribes *Bot.* (a genus of shrubs, fruits of which are used for jams फलपाक) पाकबदरी-प्रजाति
R. aureum स्वर्ण-पाकबदरी
R. grossularia (goose berry काकबदरी) काक-पाकबदरी
R. nigrum = black currant = quinsy berry = squinancy (berries black —Basu) कृष्ण-पाकबदरी
R. odoratum = buffalo currant (has fragrant flowers and black fruits) सुगन्ध-पाकबदरी
R. orientale (berries red or yellow —Basu) पीत-पाकबदरी
R. rubrum अरुण-पाकबदरी
R. sanguineum शोण-पाकबदरी
R. sativum स्वादु-पाकबदरी
R. uva-crispa = Ribes grossularia
ribfaced deer लोहित-मृग (Cf. Nepali *ratwa.* Distinguished by its chestnut-red colour)
ribgrass = ribwort
rib meristem *Bot.* प्रनाडी-प्रविभाजी
ribodesose किंकराल-विधु *n.*
riboflavin = lactoflavin दुग्धपिंगि *f.*
ribonic *adj. Chem.* (Germ. *ribon*säure fr. *arabinose* by transposition of letters) किंकरालिक (किंकराल *Acacia arabica*)
ribo-nuclease किंकराल-न्यष्टेद
ribo-nucleic acid किंकराल-न्यष्टिक अम्ल
ribose किंकरालधु *n.*
ribwort = hard heads (*Plantago lanceolata*) कठिनशीर्ष *m.*
Riccardia eriocaulis = Aneura eriocaulis
Riccia *Bot.* (a genus of liverworts in which thallus forms small rosettes) सुहरिता-प्रजाति
Ricciaceae *Bot.* सुहरिता-कुल *n.*
rice तण्डुल *m.*, चावल
rice bug तण्डुल-सामिपत्र
rice-field fever *Med.* शालिज्वर
rice grain तण्डुल-धान्य
rice growing tract तण्डुल-रोही प्रदेश, चावल का प्रदेश
rice hull तण्डुल-तुष, चावल की भूसी
rice huller चावल का अपतुषक, तण्डुल-अपतुषक
rice land तण्डुल-भूमि
rice-mill तण्डुल-निर्माणी (तण्डुल husked rice), धनकुट्टी
rice milling machinery तण्डुल-निर्माण-यन्त्र
rice mills licensing order तण्डुल-निर्माणी-अनुज्ञापन-आदेश
rice moth तण्डुल-शलभ
rice paper 1 (a thin paper made from rice straw) तण्डुल-पत्र
2 = pith paper मज्जक-पत्र
ricepaper tree (*Tetrapanax papyriferum*) मज्जकपत्र-वृक्ष
rice polish तण्डुल-प्रमार्ज
rice polishings तण्डुल-प्रमार्जन, तण्डुल-प्रमार्ज
rice-pounder तण्डुल-कुट्टक, चावल कूटने की कल
rice soil तण्डुल-मृदा
rice-straw तण्डुल-बुस
rice technology committee तण्डुल-प्रौद्योगिकी-समिति
rice water ओदन-मण्ड, पेज, माड़
rice weevil चावल की सुरसुरी
rice zone तण्डुल-क्षेत्र, चावल का क्षेत्र
rich *adj.* समृद्ध, -आढ्य, भरपूर, (as a colour) गाढ
to be rich समृद्ध होना
rich and full life समृद्ध और संपूर्ण जीवन
Richardson's skua *Aves* सिन्धु लुण्टाक
Richard's pipit *Aves* बिन्दु तुलिका
Richard's thermograph (self-recording thermometer) स्वयं-तापलिख
rich brown गाढ बभ्रु
riches समृद्धि *f.*
rich in -आढ्य (cf. धनाढ्य, गुणाढ्य), बहुल, प्रचुर, परिपूर्ण
rich in protoplasm प्ररस-परिपूर्ण
rich in silica *Petrog.* सैकजाढ्य
richly branched *Bot.* शाखाबहुल
Richmond's white-headed myna *Aves* केरल सुमुख सारिका
rich soil समृद्ध मृदा
ricin *Chem.* एरण्डि *f.*
-ricinate (in sulpho-ricinate) -एरण्डीय *n.*
ricinic *adj. Chem.* एरण्डिक
ricinic acid एरण्डिक अम्ल
ricinine *Chem.* एरण्डी *f.*
ricininic *adj. Chem.* एरण्डियिक
ricini semen = castor oil seed *Pharm.* एरण्ड-तैल-बीज, एरण्ड-बीज
ricin-oleate एरण्ड-म्रक्षीय *n.*
ricin-oleic *adj. Chem.* एरण्ड-म्रक्षिक
ricin-stearolic *Chem.* एरण्ड-वसम्रक्षिक
Ricinulei *Zool.* (have a large movable hood, called cucullus) छदिकामद्-गण *m.*
Ricinus *Bot.* एरण्ड-प्रजाति
R. communis (castor oil plant, palma christi) सामान्य एरण्ड (B.,N., M., Kan. Hin. Pan. Uri. एरण्ड, Ben. *bherenda*, Konk. Mar. एरण्डी, Mal. Tam. एरण्डम् , Tel. एरण्डमु, Sinh. *telendaru*)
ricinus oil = castor oil एरण्ड-तैल
rickardite ताम्रवंगिज *m.* (ताम्र copper, वंग- for वंगकेय telluride, -इज for खनिज mineral)
Rickenberg's phenomenon (bacteria sticking on to a spirochaete) शाकाणु-लाग *m.*
rickets *Med.* बालवक्र *n.* (short for बाल-वक्रास्थि)
rickettsia सन्धिपादजीवी (-इन्) *m.*
Rickettsia *Bact., Zool.* (a genus of organisms parasitic in arthropods) सन्धिपादजीवि-प्रजाति
R. quintana (found in the intestines of lice) यूकान्त्र-सन्धिपादजीवी
R. rickettsii = Dermocentroxenus rickettsii पृषज्ज्वर-सन्धिपादजीवी (पृषज्ज्वर spotted fever)

Rickettsia bodies सन्धिपादजीवी (-इन्)
rickettsial infection सन्धिपादजीवि-संक्रामण
rickshaw नरयान *n.* (occurs in महाभारत, भागवत-पुराण), रिक्शा
rid मुक्त करना
get rid of से छुटकारा पाना
-ridden -ग्रस्त
riddle *vb.* अतिछिद्रण
ride *vb.* 1 आरोहण, चढ़ना
2 अश्वारोहण, घोड़े पर चढ़ना
ride *n. Forestry* 1 (a boundary line cut between two compartments—I.F.R.) सीमा-पथ *m.*
2 (a road for riding, esp. a forest road) रोहण-मार्ग, अश्व-मार्ग, वन-मार्ग *m.*
rider 1 अश्वारोही (-इन्) *m.*
2 (anything added as an extra to a seemingly completed statement, act, or the like) अनुवृद्धि *f.*
3 आरोहक *m.*
balance rider तुला-आरोहक
ridge 1 (of a mountain) कूट *n.*
2 *Anat.* कूट *n.*
ridge and furrow sowing *Forestry* कूट- तथा सीता- वपन, मेंड और उथली नालियों में बोना
ridge and furrow system *Drainage* कूट तथा सीता पद्धति
ridge planting = planting on ridges *Forestry* कूट-रोपण, मेंड पर लगाना
ridge sowing कूट-वपन, मेंड पर बोना
ridge type terrace कूट-उत्तल
ridging *Agric.* कूटकरण *n.*, मेंड बनाना
ridging and mounding कूट- तथा स्तूप-करण, मेंड और टीले बनाना
ridging plough *Agric.* कूटकारी हल
ridicule *n.* अवहास *m.* (from Mahābhārata)
joke उपहास
ridicule *vb.* अवहसन, अवहास करना
ridiculous *adj.* अवहास्य
riding अश्वारोहण *n.*, घोड़े पर चढ़ना
riding and sports instructor अश्वारोहण तथा क्रीडा शिक्षक
riding path अश्व-पथ
ridweed = red poppy (*Papaver rhoeas*) रक्त अहिफेन *m.*
R.I.E. (Royal Indian Engineers) रा.भा.अ. (राजकीय भारतीय अभियन्ता)
riebeckite (a black कृष्ण mineral; contains much iron अयस् and sodium क्षारातु—Web.) कृष्णाय:क्षारिज *m.* (-इज for खनिज mineral)
Riedleia corchorifolia = Melochia corchorifolia *Bot.*
Riella *Bot.* (it has a dorsal vertical wing) उत्पक्षक-प्रजाति
rife फैला हुआ
rifle 1 *Mil.* प्रणलिका *f.*
gun नलिका
2 (a colour) = rifle green (a colour, yellow green पीतहरि in hue, of very low अप saturation and low नि brilliance) न्यपपीतहरि
rifle green = rifle (colour)
rifle grenade *Mil.* प्रणलिका-दाडिम
rifle press प्रणलिका-पीड
rifle rack प्रणलिका-निलय
rifle-range लक्ष्यवेध-क्षेत्र, चांदमारी का क्षेत्र
rifling *Mil.* (marking grooves, or a spiral of grooves in a rifled barrel) सीता *f.*, सीताकुन्तल, सीताकरण *n.*
rift 1 *Geol.* (a fault विभंग due to gravitative settling नि, resulting from tension) निभंग *m.* (*see* fault)
2 *Quarrying* अनुपाट *m.* (*see explanation under* rift and grain)
rift and grain (directions of comparatively easy splitting विपाटन at right angles to one another, one horizontal अनुप्रस्थ and the other vertical उदग्र —Tyrrell p. 42) अनुपाट और उत्पाट
rifted *adj.* निभग्न
rift valley (is caused by down नि faulting विभंग—Web. *s.v.* valley) निभंग-दरी
rig *n.* (for well-boring) खनक *m.*
rig *vb.* मूल्योन्नयन, कूटमूल्योन्नयन
sag मूल्यापनयन
Rigel = β Orionis *Astron.* द्वितीय किरात *m.*
rigging मूल्योन्नयन, कूटमूल्योन्नयन *n.*
rigging the market *Econ.* (forcing up the price without regard to its real value) मूल्योन्नयन, कूटमूल्योन्नयन
opp. sagging the market मूल्यावनयन
right *adj.* 1 (straight, direct) सीधा, सरल
2 (conforming to justice, just, proper, correct) न्याय्य, सम्यक्, ठीक
3 (as in, right hand) दाहिना, दक्षिण
right *n.* अधिकार *m.* (Const.)
accessory right गौण अधिकार
contingent right संभाव्य अधिकार
prescriptive right चिरभोगाधिकार
proprietary right स्वामित्वाधिकार
absolute right पूर्णाधिकार
natural right नैसर्गिक अधिकार
customary right रूढिप्राप्त अधिकार
public right लोकाधिकार
as of right साधिकार, अधिकारपूर्वक
by right साधिकार, अधिकार से
right and proper ठीक और उचित
right and title *Law* अधिकार और स्वत्व
right angle *Math.* लम्ब-कोण
right-angled *adj.* लम्बकोण
right-angled hook *Drainage* लम्बकोण अंकुश
right-angled prism *Surv.* लम्बकोण संक्षेत्र
right-angled triangle *Math.* लम्बकोण त्रिभुज
right-angle gauge *Mach.* लम्बकोणामान
right ascension *Astron.* (degree of the equator....) विषुवदंश *m.*
right circular cone *Math.* लम्बी वर्तुल शंकु
right circular cylinder *Math.* लम्बी वर्तुल रम्भ
right close march *Drill* दक्षिणा संहत-प्रयाणम्
right course ठीक मार्ग
right cylinder लम्बी रम्भ
right deflection *Surv.* दक्षिण व्याकोचन
right diagonal lines दक्षिण विकर्ण-रेखाएं
left diagonal lines वाम विकर्ण-रेखाएं
right dress *Drill* दक्षिणर्जव: (दक्षिण + ऋजव:)
right flank guard *Mil.* दक्षिणपार्श्व-रक्षी
right form *Drill* दक्षिणा घव्यताम्
right frustum *Math.* लम्ब छिन्नक
rightful *adj.* अधिकारपूर्ण (Const.)
rightfully न्यायतः, वैधतः
right hand (man) दक्षिण हस्त, दाहिना हाथ
right-handed crystal दक्षिण-हस्त स्फट
right-handedness दक्षिणहस्तता *f.*
left-handedness वामहस्तता
right-hand rule *Elec.* दक्षिण-हस्त नियम
right-hand screw दक्षिण-हस्त भ्रमि
right-hand side दक्षिण पार्श्व, दाहिनी ओर
right heir *Law* (a person upon whom the law casts the inheritance) वैधिक दायाद, ठीक दायाद
right holder अधिकार-धारी
Right Honourable संमाननीय
right incline *Drill* अर्ध-दक्षिणा
right in personam *Law* व्यक्तिबन्धक अधिकार
right in rem *Law* सर्वबन्धक अधिकार
right jugular vein दक्षिण-मातृका-सिरा

right lobby दक्षिण सभाकक्ष
right lymphatic duct दक्षिण लसीका-प्रणाली
right of access 1 (to a record or document) उपागमनाधिकार, पहुंच
2 प्रवेश-अधिकार
right of action *Law* वादाधिकार
right of appeal *Law* पुनरावेदन का अधिकार
right of approach *Law* उपगमनाधिकार
right of asylum शरणाधिकार
right of audience श्रवणाधिकार, सुने जाने का अधिकार
right of building timber *Forestry* निर्माणकाष्ठाधिकार
right of common *Law* सामान्याधिकार
right of entry प्रवेशाधिकार
right of estoppel *Law* प्रतिष्टम्भ-प्राप्त अधिकार
right of fishery मत्स्याधिकार
right of freedom स्वातन्त्र्य-अधिकार
right of grass घास पर अधिकार
right of litter *Forestry* अवस्तार (घास फूस) पर अधिकार
right of occupancy *Law* अभिधारिता-अधिकार
right of pannage सूकरचारणाधिकार, सूअर चराई का अधिकार
right of pasture चारणाधिकार, चराई का अधिकार
right of personal security वैयक्तिक सुरक्षा का अधिकार
right of possession *Law* धारणाधिकार
right of preemption *Law* अग्रक्रय-अधिकार
right of privacy विविक्ताधिकार
right of property *Law* संपत्ति-अधिकार
right of questioning प्रश्न पूछने का अधिकार, प्रश्नाधिकार
right of redemption *Law* निष्क्रयणाधिकार
right of reentry पुनःप्रवेशाधिकार
right of reply उत्तर-अधिकार, उत्तरदानाधिकार, उत्तर देने का अधिकार
right of search *Law* अन्वेषणाधिकार
right-of-user *Law* उपयोगाधिकार
right of visit = right of approach *Law* उपगमनाधिकार
right of way *Law* मार्गाधिकार
right prism *Math.* लम्ब-संक्षेत्र
right prism on a regular base नियमित लम्ब-संक्षेत्र
right pyramid *Math.* लम्ब-स्तूप
right pyramid on a regular base नियमित लम्ब-स्तूप
rights and liabilities अधिकार और देयताएं
rights and obligations अधिकार और दायित्व
rights and privileges अधिकार और विशेषाधिकार
right section 1 *Math.* समच्छेद *m.*
2 *Mil.* (right side two guns) दक्षिण खण्ड *m.*
right side दक्षिण पार्श्व, दक्षिण पक्ष
right siphonal artery *Zool.* दक्षिण निनाल-रोहिणी
rights of any third party *Law* किसी तृतीय पक्ष के अधिकार
rights of citizenship नागरिकता-अधिकार
rights of equality समताधिकार
rights of parties पक्षों के अधिकार
rights of persons व्यक्तियों के अधिकार
rights of succession उत्तराधिकार
rights of things वस्तुओं के अधिकार
rights relating to religion धर्मसंबन्धी अधिकार
right subclavian दक्षिण अधोक्षक
right time = on time *Rly.* समय पर, यथासमय
right, title and interest (of the debtors) अधिकार, स्वत्व और हित
right to appeal पुनरावेदन-अधिकार
right to arrest प्रग्रहणाधिकार
right to begin प्रारम्भणाधिकार
right to claim a personal hearing वैयक्तिक सुनवाई मांगने का अधिकार
right to constitutional remedies सांवैधानिक उपचाराधिकार
right to forest produce वनोत्पाद-अधिकार
right to light प्रकाशाधिकार
right to pasture *or* grazing चराई का अधिकार, चारणाधिकार
right to redeem निष्क्रयणाधिकार
right to redeem a mortgage बन्धकविमोचनाधिकार
right to sue वाद लाने का अधिकार, वादाधिकार
right to water-course जलप्रवाहाधिकार
right to water power जलविद्युद्-अधिकार
right turn *Drill* दक्षिणावर्तः
right whale (said by whalers to be so called because regarded by them as the right kind to pursue, but probably named as the true, or typical, whale—Web.) सत्य तिमि
right wheel *Drill* परिदक्षिणम्
rigid *adj.* 1 (not pliant, not flexible) अनाम्य
2 परिदृढ
3 कठोर (too rigid अतिकठोर)
rigid body परिदृढ वस्तु
rigid constitution अनाम्य संविधान
rigid dynamics परिदृढ प्रावैगिकी
rigidify *vb.* (to make or become rigid) अनाम्य करना, अनाम्य होना
rigidity 1 अनाम्यता, परिदृढता *f.*
2 *Med.* स्तब्धता *f.*
rigidity modulus *Phys.* अनाम्यता-मापांक, परिदृढता-मापांक
rigidity modulus of elasticity अनाम्य प्रत्यास्थता-मापांक
rigidity of economic system आर्थिक पद्धति की अनाम्यता, आर्थिक पद्धति की अप्रतिचारिता (slowness of change and unresponsiveness to new economic conditions)
rigidity of shape *Statics* आकार की परिदृढता
rigidity strain *Phys.* अनाम्यता-विकार
rigidly *Math.* परिदृढतया, अनाम्यतया, परिदृढता से
adhere to (a rule) too rigidly शब्दानुशब्द पालन करना, शब्दशः पालन करना
rigidly connected *Math.* परिदृढ संबद्ध
rigidly enforced परिदृढता से लागू
strictly enforced कठोरता से लागू
rigidness = rigidity
rigid rod *Math.* परिदृढ शलाका
Rigil Kentaurus = α Centauri *Astron.* प्रथम प्रदीप *m.*
rigor *Physiol.* (a state of rigidity in organs, tissues, etc.) स्तब्धता *f.*, अकड़ना
rigor juris विधि-परिदृढता
rigor mortis शव-स्तब्धता, शव का अकड़ना
rigorous *adj.* कठोर, अशिथिल
rigorous administration कठोर प्रशासन
rigorous imprisonment *Law* कठोर कारावास, सश्रम कारावास
rigorously कठोरता से
rigorously true *Math.* सर्वथा सत्य
rigour = rigor
rill 1 नदिका *f.*, छोटी नदी, नदीपुत्रिका, सरिता, लघुसरिता *f.*
2 (a furrow) सीता *f.*, कूँड
rill erosion नदिका-अपक्षरण
rillstone = ventifact

rim 1 प्रधि, तट, प्रान्त *m.* (ancient words)
2 (of a wheel) प्रधि *m.*
Rimator *Aves* सुस्वर-प्रजाति
rimaye (Germ. *Bergschrunde*) *Geog.* (the crevasse or series of crevasses frequently occurring near the head of a mountain glacier) शीर्ष-विवर *n.*
rime तुषार *m.*, पाला
rime-break = frost break *Forestry* तुषार-भंग
rimland उपान्तभूमि
rimless *adj.* अप्रधि, प्रान्तहीन
rimmed steel = effervescing steel (Rolfe p. 179)
rimming steel = effervescing steel (Rolfe p. 179) प्रबुद्बुद वज्रायस
Rims of Sanio *Bot.* (thickened margins of pectose आश्लेषधु) आश्लेषधु-प्रधि
rimu = red pine रक्तसरल *m.*
rind (peel of a fruit, or bark of a tree) शल्क, वल्क *m.*, छिलका
rind disease (of sugarcane) *Plant Pathol.* इक्षुवल्क-रोग
rinderpest = cattle plague पशु-महामारी *f.*
ring 1 वलय *m.*
2 (a combination of persons for a selfish purpose) वलय *m.*, गुट्ट
3 *Bot.* (annual ring) वलय *m.*
annual ring वार्षिक वलय
false ring अपूर्ण वलय
ring *vb.* (to girdle) *Forestry* वलयन, वलयमारण, वलयकर्तन, घिरान करना
ring arrangement (in monocotyledons) *Bot.* वलय-विन्यास
ring clip वलय-स्वज
ring counting *Forestry* वलय-गणना
ringdove धवल-कपोतक *m.* [ancient word. Hindi *dhor, daolo, doula* are apparently derivatives of धवल. The Marathi word पीठ (lit. 'flour') also refers to its white colour]
ring dyke *Geol.* वलय-भित्ति (Chambers)
ringed plover सर्षपी टिट्टिभ (सर्षपी ancient word)
ringed vessel *Forestry* वलयित वाहिनी
ringens *Bot. Tax.* (gaping open—as some labiate flowers) उज्जम्भ, विवृत
ringent *adj. Bot.* उज्जम्भ, विवृत
ring fasciation *Bot.* वलय-दुष्प्रथन
ring frame *Spinning* वलय-कर्तन-यन्त्र
ring hydrocarbons *Chem.* वलय उदांगार
ringing *Forestry* वलयन, वलयमारण, वलयकर्तन *n.*, घिरान करना
ringing up 1 दूरभाष से बुलाना
2 (used in exchanges to designate the setting off of any trade against another—Aiyar) प्रतिसादन *n.*
ring leader वलय-नेता, गुट्ट का नेता
ringlike *adj.* वलयसदृश
ring mark वलय-चिह्न
ring-necked shrike-babbler *Aves* सूत्र-कण्ठ लट्वूषक-गुपिल
ring net वलय-जाल
ring-pored wood रन्ध्रवलय काष्ठ
ring-porous *adj. Bot.* वलय-रन्ध्र
ring-porous wood *Bot.* वलयरन्ध्र काष्ठ
ring road मेखला-पथ
ring shake = cupshake *Forestry* (extending round the whole circumference of a growth ring—I.F.R.) वलय-विपाट, गोल दरार
ringshaped solenoid *Phys.* वलयाकार नालकुन्तल, वलय-कुन्तल
ring spinning frame वलय-कर्तन-यन्त्र (here frame is a यन्त्र)
ring-tailed opossum वलय-पुच्छ युग्माशय
ring test *Chem.* वलय-परीक्षा
ring up *see* ringing up
ring-vessel *Zool.* वलय-वाहिनी
ringworm *Med.* दद्रु *f.*, दाद
ringworm of the foot पाद-दद्रु
ringworm plant (*Cassia obtusifolia*) चक्रगज *m.* (B.,M.)
ringworm shrub (*Cassia alata*) दद्रुघ्न *m.* (B.,N.,M.)
Rinmann's green = cobalt green
1 (a permanent green pigment consisting essentially of cobalt केवातु and zinc कुप्यातु oxides जारेय) केकुजारेय *n.*
2 (yellow-green पीतहरि in hue, saturation and brilliance medium मध्य) मध्यपीतहरि
rinneite अदक्षानीरिज *m.* (अ- for अयस् iron, द- for दहातु potassium, क्षा- for क्षारातु sodium, नीर- for नीरेय chloride, -इज for खनिज mineral)
rinse *vb.* उद्-क्षालन, पानी से धोना, खंगालना
Rio Grande (translated in the botanical name *Abutilon megapotamicum*) महासरिता *f.*
riot *Law* (I.P.C.) उपद्रव *m.*, दंगा
rout (a disorderly and tumultuous crowd) जनसंमर्द *m.*
unlawful assembly अवैध जनसंग्रह (*see* affray)
rioting उपद्रव करना, दंगा करना
riotous *adj.* उपद्रवपूर्ण, दंगई
riotous assembly उपद्रवपूर्ण जनसंग्रह
riotous or disorderly conduct उपद्रवपूर्ण अथवा उच्छृंखल आचरण
Riparia *Aves* आनूपचटी-प्रजाति (they frequent watery places आनूप. चटी ancient name)
riparian *adj.* (of or pertaining to the bank of a river, lake or of a tidewater) तटीय
riparian *n.* (one who lives or has property on the bank of a river) तटस्वामी (-इन्) *m.*
riparian forest = riverain forest (a forest which owes its existence or condition to its situation on the banks of a river, lake or swamp—I.F.R.) अनूप-वन, तट-वन
riparian owner तट-स्वामी
riparian proprietor तट-अधिस्वामी
riparian rights (the rights of a person owning land containing or bordering on a water course or other body of water in or to its banks, bed or waters) तटीय अधिकार
rip cord *Aeronautics* (for freeing the packed parachute) उद्घाटन-रज्जु
ripe *adj.* 1 पक्व, पका
2 (for the axe) *Forestry* पक्व, कटाई के लिए तय्यार, पका हुआ
ripe crops पक्व सस्य
ripe fruit पका फल
ripen *vb.* पकना
ripened *adj.* पक्व, पका हुआ
ripeness पक्वता, परिपक्वता *f.*
ripening पकना
ripe proglottid *Zool.* पक्व जननखण्ड
ripe rot *Plant Pathol.* पक्व गलन
ripidolite (Gk. *ripidos* 'fan') *Mineral.* व्यजनोपल *m.*
ripple ऊर्मिका *f.*
ripple grass 1 = hardheads (*Plantago lanceolata*) कठिनशीर्ष *m.*
2 = plantain (*Plantago major*) प्रथपर्णी *f.*
Rippon's babbler *Aves* शानदेश-गुपिल
Rippon's bar-wing *Aves* काचीन-रमणी
Rippon's bullfinch *Aves* चीन-सुचटक
Rippon's fire-tailed sunbird *Aves* चिन-गिरि अग्नि-पुच्छ शीञ्जिरिका
Rippon's fulvetta *Aves* चीन-चञ्चला

Rippon's hedge-sparrow *Aves* शान-देश तुषार-चटक
Rippon's jay *Aves* काचीन श्मश्रुल वन-चाष
Rippon's long-tailed wren *Aves* चिन-गिरि चिकुर
Rippon's red-headed tit *Aves* चीन रक्त-शीर्ष वल्गुली
Rippon's suthora *Aves* चिन-गिरि क्षुद्र-त्रोटि
Rippon's tit-babbler *Aves* काचीन-चपला
Rippon's yellow-backed sunbird *Aves* चिन-गिरि पीत-कटि शीझिरिका
Rippon's yuhina *Aves* ललाम किरीटी
riprap (a foundation of stones thrown together without order) धरुण *m.* (ancient word for foundation)
rise *n.* 1 (increase) उद्रोह *m.*, चढ़ना, चढ़ाव
2 (attaining a higher position) उत्कर्ष *m.*
3 (the upward spring of a fish to seize food or bait) उत्प्लवन *n.*, उछाल
rise and fall 1 *Econ.* उद्रोह तथा अवरोह *m.*, उच्चावचन *n.*, घटबढ़, चढ़ाव उतार
2 *Surv.* आरोह तथा अवरोह *m.*, चढ़ाव उतार
rise and fall level book *Surv.* आरोहावरोह-संतल-पुस्त
rise from the ranks सैनिक से उन्नति करना, नीचे से उठना
rise in demand *Econ.* अभियाचन-उद्रोह
rise in prices *Econ.* मूल्य-उद्रोह, मूल्य का बढ़ना
rise in supply *Econ.* प्रदाय-उद्रोह
riser *Metal.* (an enlarged upper projection on a casting—Rolfe p. 180) उद्गत *n.*
rising उद्द्रोह *m.* (*see* coup d'état)
rising front bifocal glasses *Ophthalmol.* उत्थाप्य द्विनाभि उपनेत्र
rising gradient *Rly.* उत्प्रवणक, चढ़ाई
rising main आरोही मुख्यनाड, चढ़ता नाल
rising market उद्रोही विपणि
rising of court न्यायालय का उठना
rising tendency उद्रोही प्रवृत्ति
risk *n.* 1 हानिभय, भय *n.*, संशय *m.*, जोखिम
2 क्षतिभय *n.*
bodily risk शारीरिक क्षतिभय
3 दायित्व *n.*
responsibility उत्तरदायित्व
risk a battle *Mil.* संग्राम-साहस
risk bearing हानिभय-वहन
risk-note *Rly.* दायित्व-पत्र
risk of infection रोगसंक्रमण-भय
risk of overlapping अतिछादन-भय
risk purchase हानिभयान्वित क्रय
risk taking हानिभय-धारण
risus sardonicus *Med.* (a grinning expression produced by spasm अंगग्रह of the facial muscles) प्रहहास *m.*
Rita *Zool.* (a genus of catfishes) मार्जार-मीन-प्रजाति
R. buchanani सामान्य मार्जारमीन
Ritchie's apparatus *Phys.*, (to show equality of emissive and absorptive powers) विकिर-प्रचूष-समता-साधित्र
rite संस्कार *m.*
ritual कल्प (ancient word)
Rithogena manifesta (has a wing-like gill, showing the tendency of its specialization towards the rtscuture of a wing—Lull p.451) सामान्य पत्रक्लोम *m.*
ritual कल्प *m.* (ancient word)
rivage green (a colour, yellow-green पीतहरि in hue, of high प्र brilliance) प्रपीतहरि
rival संस्पर्धी (-इन्)
rival contractor संस्पर्धी संविदाकार, संस्पर्धी ठेकेदार
rivalry संस्पर्धा *f.*
Rivea *Bot.* फञ्जिका-प्रजाति
R. hopocrateriformis (leaves are eaten as a vegetable—Graham) शाक-फञ्जिका
R. ornata सामान्य-फञ्जिका (Basu फञ्जिका, Mar. *phanji*, Guj. *phangya*)
river नदी *f.* (Const.)
riverain *adj.* नदीय
1 (pert. to a river bank) नदीतट-
2 (near or on a river) अनुनदि
riverain colonization *Forestry* अनुनदि उपनिवेशन
riverain forest=riparian forest
riverain site अनुनदि स्थान
riverain succession *Forestry* नदीय विकासक्रम
river basin (entire tract of a country drained by a river and its tributaries) नदी-क्षेत्र *n.*
river bed नदी-पात्र, नदी का पाट
river bed cultivation नदी के पाट की खेती, नदीपात्र-कृषि
river bed level नदी-पात्र-तल
river-birch नदी-भूर्ज
river-borne trade नदी-व्यापार
river capture=river piracy
river channel *Irrig.* नदी-पात्र
river-craft नदी-वाहन *n.*
river diversion नदी-व्यपवर्तन
river drift नदी-ऊढ
river dues नदी-दातव्य
River Eridanus = Eridanus *Astron.* ब्रह्मपुत्र *m.*
river fan नदी-व्यजन
river gorge नदी की गहरी घाटी, नदी-प्रदरी
river gradient नदी-प्रावण्य
river grass नदी-घास
river gunboat *Mil.* नदी-शतघ्नी-नौका
river improvement नदी-सुधार
riverine *adj.* नदी-, नदीय
riverine fisheries नदी-मात्स्यिकी
river keeper नदीपाल
river navigation नदी-नौपरिवहण, नदी-तरण
river piracy=river capture नदी-प्रग्रहण *n.*
river pirate *Geog.* (a stream which has captured another) दस्यु-नदी
river pollution prevention नदी-दूषण-निवारण
river sand नदी-बालु
rivers and tributaries नदियां और उपनदियां
rivers conservancy नदी-संरक्षण
rivers, streams or tanks नदियां, स्रोत और तालाब
river system नदी-संहति
river tern नदी-कुररी (कुररी ancient word)
river ternlet नदी-कुररिका
river terrace नदी-उत्तल
river tortoise नदी-कूर्म
river training नदी-नियन्त्रण
river transshipment point नावान्तरण-स्थान
river-turtle नदी-कश्यप
river valley नदी-घाटी, नदी-दून (Const.)
river valley project नदी-घाटी-योजना
river watcher नदीपाल *m.*
riverweed (*Podostemon*) नदीतृण *n.*
river works *Irrig.* नदी-कर्मान्त
rivet *n.* लवंग *n.* (short for लवंगकील)
rivet *vb.* लवंगन
riveted *adj.* लवंगित
riveted joint लवंगित सन्धि
riveting लवंगन *n.*
Rivularia *Bot.* (Lat. *rivulus* 'rivulet')

सरिताप्य-प्रजाति
Rivulariaceae *Bot.* सरिताप्य-कुल *n.*
rivularis *Bot. Tax.* नदिका-
rivulet नदिका *f.*
rizopatronite = patronite
R.K. (record keeper) अ.पा. (अभिलेख-पाल)
R.L. (reduced level) *Surv.* प्र. त. (प्रह्रासित तल)
R.L. (revised laws) सं.वि. (संशोधित विधि)
R.L.W. (application for assignment of registered laden weight—MVM. *xx*) पं. उ. भा. (पञ्जीयित उद्भृत भार नियत करने के लिए आवेदनपत्र)
R.M. (raw materials) अ. सा. (अनिर्मित सामग्री)
R.M. (reference mark) नि.चि. (निर्देश-चिह्न)
R.M. (registration moharrir) पं. लि. (पञ्जीयन-लिपिक)
R.M.L.O. (Rice Mills Licensing Order) त.नि.अ.आ. (तण्डुल-निर्माणी-अनुज्ञापन-आदेश)
R.M.O. (revenue money order) रा.ध.प्रे. (राजस्व-धनप्रेष)
R.M.O. cheque रा.ध.प्रे. धनादेश
Rn (radon) *Chem.* तै (तैजसाति)
R.O. (Range Officer) प.अ. (परिक्षेत्र-अधिकारी)
R.O. (Rationing Officer) स. अ. (समभक्त-अधिकारी)
R.O. (Registering Officer) प. अ. (पञ्जीयन-अधिकारी)
R.O. (release orders) मो. आ. (मोचन-आदेश)
roach (a silver white fish, with a greenish back) हरिचन्द्रा *f.*
road 1 रथ्या *f.*, सड़क, मार्ग *m.*
2 (*pl.*) = roadstand
road alignment रथ्या-संरेखण, सड़क का संरेखण
road ballast रथ्या-खण्डाश्म
road bed *Rly.* (the bed or foundation on which the superstructure rests) रथ्या-तल
Road Board रथ्या-मण्डल
road-bound *adj.* रथ्या-गामी (-इन्)
road cess रथ्या-कर
road classification रथ्या-वर्गीकरण
national highways राष्ट्रीय राजपथ
state highway राज्य-महापथ
major district road मुख्य मण्डल-रथ्या, बड़ी मण्डल सड़क
minor district road छोटी मण्डल-रथ्या (सड़क)
village roads ग्राम-रथ्याएं, गांव की सड़कें
urban roads नगर-रथ्याएं, नगरों की सड़कें
fairweather road सुऋतु-रथ्या, सुऋतु-सड़क
surfaced road (gravelled, water-bound, macadam, black-topped) पृष्ठित रथ्या (कर्करित, जलबद्ध, खण्डाश्मित, उपरिकृष्ण)
bridle path अश्व-मार्ग, घोड़े का मार्ग
tracks पथ
cart road शकट-रथ्या, बैलगाड़ी की सड़क
corduroy road लगुड-रथ्या, लगुड-मार्ग, लट्ठों की सड़क
earth road मृद्-रथ्या, कच्ची सड़क
macadamised road खण्डाश्मित रथ्या
paved road आचित रथ्या
road construction रथ्या-निर्माण, सड़क-निर्माण
road-crossing रथ्या-पारण, सड़क को पार करके जाना
road design रथ्या-आकल्प
road fund रथ्या-निधि
road gradient रथ्या-प्रावण्य
road in cutting कृत्त रथ्या
Road Inspector रथ्या-निरीक्षक
road journey allowance रथ्या-यात्रा-अधिदेय, सड़क-यात्रा-भत्ता
road labourer रथ्या-श्रमिक
road-making रथ्या-निर्माण, सड़क बनाना
road material रथ्या-सामग्री, सड़क सामग्री
road metal, metal रथ्याश्म, रोड़ी, गिट्टी, रथ्याद्रव्य
road metal account रथ्याश्म-लेखा
road metalling रथ्याश्म, रोड़ी, गिट्टी
road mileage allowance रथ्या-क्रोशकाधिदेय
road network रथ्या-संहति, सड़कें, सड़कों का जाल
road patrol रथ्या-प्रहरी
road pen रथ्या-लेखनी
road plant = gas plant वाति-यन्त्र
road register रथ्या-पञ्जी
road roller रथ्या-वेल्लन, सड़क कूटने का बेलन
road roller driver रथ्या-वेल्लन-चालक
road roller mechanic रथ्या-वेल्लन-यान्त्रिक
road rolling रथ्या-वेल्लन
roads *see* road
roads and buildings branch सड़क और भवन शाखा
roads division रथ्या-संभाग
road service रथ्या-चर्या
road side रथ्या-पार्श्व
roadside avenue सड़कसमीप वृक्षावलि
roadside station छोटा स्थात्र, लघु स्थात्र
roadsteads = roads (place, less sheltered than a harbour, where ships may ride at anchor) नौकाश्रय *m.*, उपपत्तन *n.*
roadstone रथ्याश्म *m.*
road-surface रथ्या-तल
road system रथ्या-संहति
road toll रथ्या-शुल्क, पथि-देय *n.* (ancient word)
road transport रथ्या-परिवहण
Road Transport Company रथ्या-परिवहण समवाय
road transport services रथ्या-परिवहण-सेवाएं
road transport superintendent रथ्या-परिवहण-अधीक्षक
road tunnel रथ्या-सुरंगा
roadway रथ्या-मार्ग *m.*
roadway station = wayside station
road year *P.W.D.* रथ्या-वर्ष
roaming *adj.* घूमता हुआ, भटकता हुआ
roan tree = rowan tree
roar *vb.* गर्जन, गरजना
roaring गर्जन *n.*
roast *vb.* (to cook in an oven by dry heat) विभर्जन, आष्ट्र-भर्जन, भूंजना (*see* fry)
roasted coffee विभर्जित कापेय
roaster *Chem.* (furnace for roasting ore) आष्ट्री *f.*
roaster gas *Mineral.* आष्ट्री-वाति
roasting dish विभर्जन-शरावक
rob *vb.* लुण्ठन, लूटना
robber *Law* (I.P.C.) लुण्ठक *m.*, लुटेरा, डाकू
robber fly दस्यु-मक्षी
robbery *Law* (I.P.C.) लुण्ठन *n.*, डाका, लूट (*see* theft)
Robert-Austin recording pyrometer *Phys.* (the wires of thermo couple are composed of pure platinum and platinum alloyed with 10% rhodium) मिश्र-महातु अभिलेखी अग्निमान
Robert robin (*Geranium robertianum*) रक्त कषायमूल *m.*
Robert's wedge-billed wren *Aves* ब्रह्मपुत्र-चिकुर
robin कुमारी *f.* (ancient name)
robin flower (*Geranium robertianum*)

रक्त कषायमूल *m.*

robin hedge-sparrow *Aves* ब्रह्मपुत्र तुषार चटक

robinhood (*Geranium robertianum*) रक्त कषायमूल *m.*

Robinia *Bot.* शलभद्रुम-प्रजाति

R. pseudoacacia (common locust, black locust) सामान्य शलभद्रुम

robin-in-the-hedge 1 = bittersweet (*Solanum dulcamara*) कट्वामधु *m.*

2 (*Geranium robertianum*) रक्त कषायमूल *m.*

robin redbreast 1 = European robin हरिवर्ष-कुमारी

2 (*Geranium robertianum*) रक्त कषायमूल *m.*

robin redshanks (*Geranium robertianum*) रक्त कषायमूल *m.*

robin's-egg blue (a colour, bluish-green हर्यानील in hue, of low अव saturation and high प्र brilliance) प्राव-हर्यानील

robin's eye (*Geranium robertianum*) रक्त कषायमूल *m.*

Robinson's olive bulbul *Aves* तनुश्री हरिताभ गोवत्सक

Robinson's yellow-breasted trogon *Aves* तनुश्री पीतोरस् लोह-चटक

roboreus *Bot. Tax.* (strengthening, as a medicine [strong like oak]) बल्य (बल्य strengthening; strong)

robot bomb = buzz bomb *Radar* गुञ्ज-प्रस्फोट

robureus = roboreus

roburite (Lat. *robur* 'strength') प्रबलोट *m.* (-ओट '-ite' for स्फोट)

rocambole = sand leek वालुकन्दक *m.*

Roccella *Bot.* (after ML., It. *rocca* 'rock'—rock-inhabiting l i c h e n s) शैलेय-प्रजाति (शैलेय "a kind of lichen" MW.)

R. tinctoria (chief source of the dye archil) शेपाल-शैलेय

roccelline = orcelline no. 4 = fast red

Rochea *Bot.* (it has showy flowers of various colours) रुचिपुष्पा-प्रजाति

R. falcata (*falcata* 'sickle-shaped'—the leaves) दात्रपर्ण-रुचिपुष्पा

Rochelle salt = sodium potassium tartarate अविक्षाद् लवण = क्षारातु दहातु-न्यासवीय *n.*

roche moutonnée (sheep-back) अवि-पृष्ठ *n.*

rock *n.* शैल *m.*, चट्टान

psephitic अष्ठीलाश्मिक	rudaceous अष्ठीलामय	spheryte अष्ठीलिकाश्म
psammitic सिकताश्मिक	arenaceous सिकतामय	granulyte सैकताश्म
pelitic मृदश्मिक	argillaceous मृण्मय	pulveryte मृदिकाश्म

The Gk. terms psephitic, psammitic, and pelitic are now used as descriptive adjectives for metamorphic rocks derived respectively from gravel rocks, sand rocks, and clay rocks. The corresponding Lat. terms rudaceous, arenaceous, and argillaceous, are more familiar and connote more directly than the Gk. terms the characteristic features of the sedimentary rocks themselves. When the sedimentary rocks have been hardened and altered beyond limits implied by the Latin terms, the less familiar Gk. words are more applicable—Tyrrell p.270 n.2. Grabau has proposed the terms *spheryte*, *granulyte*, and *pulveryte* for chemical (and organic) rocks, the grain of which corresponds with that of rudaceous, arenaceous and argillaceous rocks respectively—Tyrrell p.217)

igneous आग्नेय

plutonic गर्भस्फटित

volcanic उद्गीर्ण

metamorphic रूपान्तरिक

sedimentary अवसादीय

calcareous चूर्णमय, चूर्णिय

carbonaceous प्रांगारमय

lava rock भूराल-शैल

rock *vb.* दोलन

rockallite *Petrog.* (represents a sodic क्षारिक phase of an aegirite-granite क्षाय:सिज-कणाश्म) कणक्षाराश्म *m.*

rock arrangement शैल-विन्यास

rock barnacle = acorn barnacle

rock basin *Geol.* शैल-पात्री

rock-boring शैल-छिद्रण

rock-bottom price अधस्तल मूल्य

minimum price न्यूनतम मूल्य

rock brake = cliff brake

rock bush-quail *Aves* शैल-वर्तीर

rock climber शैलारोही (-इन्)

rock couloir शैल-मार्ग *m.*

rock cress (a species of *Arabis*) गिरि-सर्षप *m.*

rock crevice शैल-विदर

rock crystal शैल-स्फट

rockcut *adj.* शैलकृत्त

rockcut cave शैलकृत्त गुहा

rockcut temple शैलकृत्त मन्दिर

rock dove गिरि-कपोतक

rock drill शैल-व्यध

rocker दोलक *m.*

rocker blotter दोल-मसीचूष

rocket 1 प्रोल्का *f.*

2 (*Eruca sativa*) तन्तुभ *m.*

rocket bomb प्रोल्का-प्रस्फोट

rocketting prices गगनस्पर्शी मूल्य

rockbottom prices अधस्तल मूल्य (see prices)

rock-fall *Geog.* शैल-पात

rock flour = glacial meal शैल-चूर्ण *n.*

rock form शैल-आकृति

rock fragment शैल-खण्ड

rock hopper = crested penguin शिखी ऊर्ध्वस्थायी

rock in *Forestry* = plant out

rocking *n.* दोलन *n.*

rocking *adj.* दोली (-इन्)

rocking microtome दोली अणुतक्ष

rocking part *Phys.* दोली भाग

rock inscription शिलालेख *m.*

rock jasmine (genus—*Androsace*) अश्म-कुन्द *m.*

rock lobster अश्म-महाचिंगट

rock mass शैल-पुञ्ज

rock melon शैल-दशांगुल

rock oil शैल-तैल

earth oil भूमितैल

rock outcrops तलागत शैल, उठी हुई चट्टान

rock phosphate *Agric.* शैल-भास्वीय

rock pigeon गिरि-पारावत *m.* (पारावत ancient word)

rock pipit शैल-तुलिका (तुलिका ancient word)

rock-plant शैल-पादप, चट्टानी पौधा

rock plant of St. Helena = Petrobium arboreum

rock pool शैल-कुण्ड

rock rabbit गिरि-शशक

rock rib *Geog.* शैल-पर्शु

rock roofing पाषाण-छदि, पत्थर की छत

rock salt सैन्धव, शैल-लवण

rocks and minerals शैल और खनिज

rock scarlet BS = cotton red S

rock snake *Zool.* शैल-अजगर *m.*
rock sparrow शैल-कुलिंग (कुलिंग occurs in चरक and भावप्रकाश)
rock system शैल-संहति
rock thrush गिरि-कस्तूरिका
rock tripe (any lichen of the genus *Umbilicaria* having ... a blackish thallus) शैल-कृष्णला *f.*
rock type शैल-प्रकार
rock wallaby *Zool.* शैल-धाकुरंगक
rockweed *Bot.* शैल-घास *m.*
rocky *adj.* शैल-, शिलेय, शैलमय
rocky coast शैल-तट
rocky ground शैलमय भूमि
rocky knob शैल-मुण्ड
rocky material शैल-द्रव्य
Rocky Mountain शैलगिरि
Rocky Mountain spotted fever *Med.* पाताल पृषज्ज्वर (पृषत् spotted)
rod 1 शलाका *f.*
glass rod काच-शलाका
silica rod सैकजा-शलाका
stirring rod विचालन-शलाका
2 दण्ड *m.*
3 *Anat.* दण्ड *m.*
4 (rd.) = pole ($5\frac{1}{2}$ yards) वंश *m.* (वं.; ५.५ यष्टि)
rodding *Rly.* दण्डसमूह, दण्ड *m.*
rodding and cranks *Rly.* दण्ड तथा कूर्पर
rodent कृन्तक *m.*
rodent control कृन्तक-नियन्त्रण, मूषक-नियन्त्रण
Rodentia *Zool.* कृन्तक-गण *m.* (गण order)
rodent-proof fence कृन्तकरोधी वृति, मूषकरोधी वृति
rodent ulcer *Med.* रदन-व्रण
rod fishing दण्ड-मत्स्यग्रहण
rod for fishing मत्स्य-दण्ड, बंसी
rod-like *adj.* दण्ड-सदृश
rod mill 1 (a rolling mill the output of which is iron or steel rods) शलाका-निर्माणी
2 *Ore Dressing* (a grinding machine using loose iron rods as the grinding media) शलाका-पेषणी
rod of cells *Zool.* कोशा-दण्ड
rods and cones *Zool.* शलाका तथा शंकु
rods and cones layer *Zool.* शलाका तथा शंकु स्तर
rod thinning *Forestry* समान्तर-विरलन
roe (the eggs of fishes, esp. when still enclosed in the ovarian membranes) मत्स्याण्ड *n.*
hard roe मत्स्याण्ड
soft roe मत्स्यशुक्र
Roger's bacillus (found in certain cases of dysentery-like enteritis) वान्त्रकोप-दण्डाणु
Roget's spiral *Elec.* (jumping spiral) स्कन्दी कुन्तल
rogue 1 खल, हीन, धूर्त *m.*
2 *Biol.* हीन *m.*
rogueing *Agric.* (to weed out inferior plants) हीनापनयन *n.*
rogue money खल-शुल्क *n.*
rohan tree (*Soymida febrifuga*) रोहिणी *f.* (B.,N.)
Rohilkhand *Geog.* पाञ्चाल *m.*
Rohtak *Geog.* रोहितक *m.*
role भाग *m.*, कार्य *n.*, कार्यभाग *m.*
roll *n.* 1 नामावलि *f.* (Const.)
2 वेल्ल *m.*
muster roll उपस्थिति-नामावलि
roll *vb.* वेल्लन, लोठन
roll call नामाह्वान *n.*
rolled *adj.* वेल्लित, लुठित
rolled copper bars वेल्लित ताम्र-शलाका
rolled glass वेल्लित काच
rolled gold वेल्लित स्वर्ण
rolled impression वेल्लित छाप
rolled over परिवेल्लित
rolled section *Rly.* वेल्लित रूप
rolled steel rails *Rly.* वेल्लित वज्रायस-वंशक
roller 1 वेल्लन *n.*, बेलन
2 *Printing* वेल्लन *n.*, बेलन
3 (a bird) चाष *m.* (ancient word)
roller and clearer card *Carding* वेल्लन-अपनायक-पिञ्जित्र
roller bearing *Mach.* वेल्लन-भारु
roller-caster वेल्लन-कर्ता *m.*
roller composition *Printing* वेल्लन-श्लेष, सरेश
roller fillet वेल्लन-पट्टी
roller flour mill वेल्लन-धान्य-पेषणी, आटे की बेलन चक्की
roller-ginned cotton वेल्लनावर्तित कर्पास
roller mill वेल्लन-पेषणी
roller mill process वेल्लन-निर्माणी-विधा
roller moulder वेल्लन-सञ्चककार
roller printing (of cloth) वेल्लन-मुद्रण
roller rod वेल्लन-शलाका
roller wheels वेल्लन-चक्र
roll film *Photog.* गोल-पट्टी
rolling 1 वेल्लन *n.*
2 (of leaves) वेल्लन *n.*
rolling alga (*Volvox perglobator*) भ्रमाण्यक
globe animalcule गोलाणुप्राणी
rolling barrage = creeping barrage *Mil.* ल्यावल्गी अवष्टम्भ (ल्यावल्ग् 'to jump, to gallop' from उत्तररामचरित)
rolling bearing *Rly.* वेल्लन-भारु
rolling capital चक्रि-पुञ्जी (*see* rolling stock)
rolling friction *Phys.* लोठन-प्रतिरोध
rolling grass *Bot.* (*Spinifex hirsutus*) वेल्ल-घास
rolling mill 1 (an establishment where metal is rolled) वेल्लन-निर्माणी, वेल्लनी *f.*
2 (a machine...) वेल्लन-यन्त्र *n.*
rolling motion *Math.* वेल्लन-गति
rolling resistance *Road Const.* वेल्लन-रोध
rolling ring *Rly.* वेल्लन-वलय
rolling stock *Rly.* चक्रियान *n.* (in the plural number), चक्रिस्कन्ध *m.*
moving stock चल स्कन्ध
rolling stones लोठन-पाषाण, लुढ़कते पत्थर
rolling surface *Geog.* सुसम तल
rolling wheel वेल्लन-चक्र
roll number नामावलि-संख्या, क्रम-संख्या, नामांक (short for नामावलि-अंक)
roll of bedding लपेटा हुआ बिस्तरा
roll of honour संमान-नामावलि
roll shutter वेल्लन-संवारक
roll shutter cabinet वेल्लन-संवारक-प्रमञ्जूषा
rolls of exchequer राज्यकोष-अभिलेख
rolls of parliament संसद्-अभिलेख
roll sulphur (cast into sticks) वेल्लन-गन्धक
roll-top cabinet वेल्लन-छद प्रमञ्जूषा
Rollulus *Aves* भालकेशि-प्रजाति (both sexes have a tuft of hairlike bristles from the middle of the forehead भाल)
roll up (as, a durrie) लपेटना
Roman रोमक (from वराहमिहिर)
Roman alum (ordinary alum crystallized in cubes) घन-स्फटिका
Roman candle तारक-वर्ती (a firework in the form of a straight cylindrical case, ejecting balls or stars of fire)
Roman capitals *Surv.* रोमक बृहदक्षर
Roman chamomile (chamomile) *Pharm.* कर्पूरपुष्प *n.*
Roman earth *Col. Ind.* रोमक-मृत्

Roman law रोमक-विधि
Roman nettle = Urtica pilulifera पाश्चात्य-दंशरोम
Roman numbers अक्षरांक
Roman numerals अक्षरांक
Roman ocher = brown ocher (a colour, red-yellow रक्तपीत in hue, of high उद् saturation and high प्र brilliance) प्रोद्रक्तपीत
Roman sepia = Vandyke brown
Roman steelyard *Phys.* (fulcrum fixed) स्थिरस्कम्भा यष्टि (वज्रायस 'steel' is understood)
Roman umber = raw umber (colour)
Roman violet = pansy violet
Roman wormwood (*Artemisia maritima*) खुरपुष्पिका *f.* (Basu)
Romer's method गुरु-भा-वेग-रीति (गुरु-उपग्रह-ग्रहण-प्रकाश-प्रवेग रीति)
ronchus *Med.* (a dry, coarse râle in the bronchial tubes — Dorland) शुष्कागन्तुक *m.* (*for explanation see* rale)
Rontgen rays = X-rays घनवेधी रश्मि = च-रश्मि
rood (¼ acre) चतुर्थांश प्रहल *m.*
roof छदि *n.*, छत
roofing छत बनाना
roofing tile छदि-खर्परी, छत की खपरैल
roof of mouth *Zool.* मुख-छदि
roof of orbit *Ophthalmol.* अक्षिकूप-छदि
roof-pendant *Geol.* छदि-निलम्ब
roof tank छदि-जलाशय
roof-tiles छदि-खर्परी
rook संघकाक *m.* (abbreviated from संघचारी काक)
room 1 कोष्ठ *n.*, कमरा
 2 अवकाश *m.*
room for doubt संदेह के लिए अवकाश
room rent कोष्ठ-भाटक
room thermometer कोष्ठ-तापमान
roomy विशाल, विस्तृत
roosa grass (*Cymbopogon martini*) रोहिषा-घास, रूसा घास
roosa oil रोहिषा-तैल, रूसा तेल
roosting (of birds) शयन, निलयन *n.*
root 1 *Bot.* मूल *n.*, जड़
 adventitious root आगन्तुक मूल
 clinging root वलक मूल, स्वज-मूल
 fibrous root तन्तुमय मूल
 main root मुख्य मूल
 taproot अधिमूल
 2 *Gram.*, *Philol.* धातु *m.*
 3 *Math.* मूल *n.*
 4 = radix *Pharm.* मूल *n.*
root absorption *Bot.* मूल-प्रचूषण
root and shoot cutting *Forestry* मूल-मुण्ड, जड़मूड़ा
root bark मूल-वल्क, जड़ों की छाल
root-borer मूल-छिद्रक
root buds *Bot.* मूल-कुड्मल
root-cap *Bot.* मूलगोप, मूलाग्रगोप *m.*
root climber *Bot.* मूल-आरोही
root collar *or* **neck** *Bot.* मूल-सन्धि, मूल-ग्रीवा
root competition *Bot.* मूल-स्पर्धा
root cortex *Bot.* मूल-बाह्यक
root crop मूल-सस्य
root development *Bot.* मूल-विकास
root disc *Bot.* मूल-बिम्ब
root distribution *Bot.* मूल-विस्तरण
rooted *adj.* बद्धमूल
rooted plant समूल पादप (पौधा)
root effects *Bot.* मूल-प्रभाव
root excretions *Bot.* मूल-उत्सर्जन
root hair *Bot.* मूल-रोम
root hair region *Bot.* मूल-रोम-प्रदेश
root hand dust gun मूल-हस्त-धूलिशतघ्नी
root leaf *Bot.* मूल-पत्र
rootlet *Bot.* मूलक *n.*
root-like *adj.* मूल-सदृश
root-mean-square deviation *Statistics* मूल-मध्यक-वर्ग विचलन
root-mean-square error मूल-मध्यक-वर्ग विभ्रम
root-mean-square value माध्यवर्गाहों का वर्गमूल
root-mean-square velocity मूल-मध्यक-वर्ग प्रवेग
root meristem *Bot.* मूल-प्रविभाजी
root-neck *Bot.* मूलसन्धि, मूल-ग्रीवा
root nodule *Bot.* मूल-ग्रन्था
root-nodule bacillus मूल-ग्रन्था-शाकाणु
root of orbit *Ophthalmol.* अक्षिकूप-मूल
root of the tooth *Anat.* दन्त-मूल
root out उन्मूलन, जड़ से निकालना
root parasite मूल-परजीवी
root penetration *Bot.* मूल-अन्तःप्रवेशन
root pocket *Bot.* मूल-गोह
root pressure *Bot.* मूल-निपीड
root-pruning *Forestry* मूलाधिकृन्तन
root regions मूल-प्रदेश
root rot *Plant Pathol.* मूलापक्षय
root section मूल-छेद
root sheath *Anat.* मूलावरण
root shoot *Forestry* (root and shoot cutting) मूलमुण्ड *n.*, जड़मूड़ा
root spine *Bot.* मूल-शल्य
root-stalk = rootstock *Bot.* मूल-वृन्त
rootstock = root-stalk
rootsucker मूलरोह *m.*
root swell मूल-शोफ
root swelling *Bot.* मूल-स्फीति
root system *Bot.* मूल-संहति
root tendril *Bot.* मूल-संजनी
root thorn *Bot.* मूल-कण्टक
root tuber *Bot.* मूल-आकन्द
root tubercle *Bot.* मूल-आकन्दिका
 bacterial nodule शाकाणवीय ग्रन्था
root vegetable मूल-शाक
root-wood मूल-काष्ठ, जड़ की लकड़ी
root zone मूल-कटिबन्ध, मूल-प्रदेश
rope रज्जु *f.*, रस्सी, रस्सा
rope gall रज्जु-व्रण
rope knot रज्जु-ग्रन्थि, रस्सी की गाँठ
rope polygon = funicular polygon रज्जु-बहुभुज
rope pulley *Mach.* रज्जु-आकृषि
ropeways रज्जुपथ *m.* (Const.)
rope-wire रज्जु-तन्तु
ropy lava = pahoehoe रज्जुराल
Roripa = Nasturtium *Bot.* इन्दुशूर-प्रजाति
 R. palustris (marsh cress) कच्छ-इन्दुशूर
rorqual = finback पत्रपृष्ठ *m.*
Rosa *Bot.* पाटल-प्रजाति
 R. alba (flowers white—Basu) सेवती पाटल (MW., Hin. Uri. सेवती, Basu सेवन्ती)
 R. banksiae (root is bitter—Basu) कटुमूल पाटल
 R. canina = dogrose (wild briar, wild rose) श्व-पाटल
 R. centifolia (cabbage rose, hundred-leaved rose, pale rose) शतदल पाटल (cf. शतदल '*R. damascena*'—Basu)
 R. chinensis = R. indica
 R. damascena (Bussora rose, Damascus rose, Damask rose, Persian rose) सामान्य पाटल
 R. gallica (rose, French rose, red rose, red officinal rose) रक्त पाटल
 R. indica भारत-पाटल
 R. inermis = R. banksiae
 R. moschata कस्तूरी-पाटल
 R. multiflora (flowers in many-flowered corymb— Basu) बहुपुष्पी पाटल

R. rubiginosa (sweet briar) मधुरगन्ध पाटल
R. spinosissima (*spinosissima* 'most spiny') शल्य-पाटल
Rosaceae *Bot.* पाटल-कुल *n.*
rosaceous *adj. Bot.* पाटलीय (like a rose)
rosae gallicae petala = rosae petalum = red rose petal *Pharm.* रक्त-पाटल-दल
Rosales *Bot.* पाटल-गोत्र *n.*
rosamine *Col. Ind.* अरुणतिक्ती (not पाटल-)
rosaniline (*rose*+*aniline*) *Chem.* (obtained in red-coloured salts) पाटल-नीली *f.*
rosaniline base *Col. Ind.* पाटलनीली पीठ
rosanol 4B = cotton red S
rosanthrene *Col. Ind.* पाटलक्षामेण्य *n.*
r. bordeaux पाटलक्षामेण्य कपिशक
r. fast bordeaux पाटलक्षामेण्य स्थिर कपिशक
r. fast red पाटलक्षामेण्य स्थिर रक्त
r. orange पाटलक्षामेण्य नारंग
r. pink पाटलक्षामेण्य आपद्म
r. violet पाटलक्षामेण्य नीललोहित
rosary अक्षमाला *f.* (ancient word)
rosary pea (*Abrus precatorius*) गुञ्जा *f.* (ancient word)
rosazine *Col. Ind.* पाटलाजीवी *f.*
ros-azurine *Col. Ind.* पाटल-नभोनीली
rose 1 (flower) पाटलपुष्प *n.*, सेवती *f.*
2 पुष्प *n.*
Bunsen burner rose पिनाल-दाहक-पुष्प
3 (a perforated nozzle for spreading water in fine spray) शीकरक *m.*
rose *adj.* पाटल
rose apple 1 जम्बु *n.*, जामुन
2 = Java plum = jambool जम्बुल *n.*
rose b a y, oleander (*Nerium oleander*) पाश्चात्य करवीर *m.*
rose Bengale *Col. Ind.* वंग-पाटल
roseberry spurge = Nerium oleander
rose blush (a colour, red-yellow रक्तपीत in hue, of low अव saturation and high प्र brilliance) प्रावरक्तपीत
rose-bud (a colour, red-blue रक्तनील in hue, of high उद् saturation and high प्र brilliance) प्रोद्रक्तनील
rose burner (with rose top) पुष्पपृष्ठ दाहक
rose Caroline (a colour, reddish red-yellow पीतातिरक्त in hue, of low अव saturation and high प्र brilliance) प्रावपीतातिरक्त
rose Carthame = Carthamus red
rose cendre (a colour, reddish red-yellow पीतातिरक्त in hue, of low अव saturation and very high सु brilliance) स्ववपीतातिरक्त
rose-coloured leadwort (*Plumbago rosea*) रक्त चित्रक *m.* (B.,N.)
rose-coloured starling पाटल सारिक (सारिक ancient word)
rose-finch पाटल-चटक (चटक ancient word)
rose hermosa (a colour, yellowish-red रक्तापीत in hue, of high प्र brilliance) प्ररक्तापीत
roseine *Col. Ind.* अरुणी *f.*
rose lake (a colour, reddish red-yellow पीतातिरक्त in hue, of high उद् saturation and low नि brilliance) न्युत्पीतातिरक्त
rose laurel = rose-bay
rosella (*Hibiscus sabdariffa*) रक्ताम्बालिका *f.*
rose lotion पाटल-अवनेग
rose madder 1 पाटल-मञ्जिष्ठा
2 (a colour, red रक्त in hue, of high उद् saturation) उद्रक्त
rosemary 1 (a fragrant shrub; used in hair lotions, for its odour and for its supposed effect in stimulating growth of hair) केशवास *m.*
2 (*Sonchus arvensis*) सहदेवी *f.* (Mar.)
rose morn = peach bloom
Rosenbach's bacillus = Bacillus saprogenes
Rosenbergia = Cobaea *Bot.*
rose Neyron (a colour, red रक्त in hue, of very high अधि saturation) अधिरक्त
rose Nilsson (a colour, red रक्त in hue, of high उद् saturation) उद्रक्त
Rosenstiehl green *Col. Ind.* = manganese green
rose of Jericho = Anastatica hierochuntica
rose purple (a colour, blue-red नीलरक्त in hue, saturation and brilliance medium मध्य) मध्यनीलरक्त
rose quartz *Mineral.* पाटल स्फटिक
rose-ringed paroquet पाटल-कण्ठक शुक (rose-coloured पाटल collar कण्ठक)
Rose's alloy = Rose's fusible metal
Rose's fusible metal द्वाविंशत्रपु द्राव्यातु *m.* (tin 22%)
roset = Brazil red (a colour, reddish red-yellow पीतातिरक्त in hue, of high उद् saturation and low नि brilliance) न्युत्पीतातिरक्त
rose tan = pearl blush
rose tangle *Bot.* पाटल-पाश
rose taupe (a colour, yellowish red रक्तापीत in hue, of very low अप saturation and low नि brilliance) न्यपरक्तापीत
rosette 1 *Bot.* पाटलक, गुच्छ *m.*
2 (colour) = roset (colour)
3 *Zool.* पाटलक *m.*
rosette tier *Bot.* पाटलक-निःश्रेणी
rose-water पाटल-वारि
rosewood प्रशिंशपा *f.*
rosin = colophony उदायास *m.*
rosin compound उदायास-संयोग
rosindamine *Col. Ind.* पाटलनिनीलतिक्ती
rosinduline *Col. Ind.* पाटलसुनीली
rosin oil उदायास-तैल
rosin rose = hundredholes (*Hypericum perforatum*) शतदक *m.*
rosin spirit उदायास-प्रासव
Rosmarinus *Bot.* केशवास-प्रजाति
R. officinalis = rosemary (a fragrant shrub used in hair lotions) सामान्य केशवास
rosolane paste *Col. Ind.* पाटलवीन्य लेपी
rosolic *adj.* (*rosaniline*+ *-ol* + *-ic*) पाटलविक
rosolic acid पाटलविक अम्ल
rosol red *Col. Ind.* पाटलव रक्त
rosol scarlet *Col. Ind.* पाटलव शोण
rosophenine *Col. Ind.* पाटलदर्शी
rosophenine geranine *Col. Ind.* पाटलदर्शी विपीती
rosophenine pink *Col. Ind.* पाटलदर्शी आपद्म
rosophenoline *Col. Ind.* पाटलदर्शवी
rostellum (small rostrum) तुण्डक *n.*
roster 1 (a roll or list of officers subject to certain assignments for duty, esp. a list giving the order in which a duty is to be performed) कर्तव्यक्रमावलि, नामावलि, कृत्यावलि *f.* (कृत्य duty)
2 तालिका *f.*
roster rates तालिकाबद्ध स्थानीय कर
rostral *n. Anat.*, *Zool.* तुण्डास्थि *n.*

Rostratula *Aves* कुनाल-प्रजाति (कुनाल occurs in Buddhist literature)
Rostratulae *Aves* कुनाल-अनुगण *m.*
Rostratulidae *Aves* कुनाल-वंश *m.*
rostratus *Bot. Tax.* (beak-shaped) चञ्चुकित
rostrum 1 (platform where orations are delivered) भाषण-मञ्च *m.*
2 *Bot., Zool.* तुण्ड *n.*
rostrum of shrimp *Zool.* चिंगट-तुण्ड
rosy *adj.* पाटल
rosy-flowered leadwort (*Plumbago rosea*) रक्त चित्रक *m.* (B.,N.)
rosy minivet कुंकुम विष्फुलिंग (विष्फुलिंग ancient name)
rosy pastor पाटल सारिक
rosy tern पाटला कुररी (कुररी ancient word)
rot *vb.* 1 गलन, गलना, सड़ना
2 अपक्षयण, अपक्षय होना
rot *n.* अपक्षय *m.*
branch rot शाखा-अपक्षय
dry rot शुष्क अपक्षय
root rot मूल-अपक्षय
red rot रक्त अपक्षय
white rot श्वेत अपक्षय
blue rot = blueing नील अपक्षय
rot = rotten *adj.* गलित
Rotalia *Zool.* वर्तुल-प्रजाति
Rotanev = β Delphini *Astron.* द्वितीय-श्रविष्ठा *f.*
rotary परिभ्रम, परिभ्रामी (-इन्)
rotary condenser परिभ्रामी संघनक
rotary converter परिभ्रामी परिवर्तित्र
rotary cultivator परिभ्रामी परिमर्दित्र
rotary fault = pivotal fault
rotary hoe परिभ्रामी कुद्दाल
rotary joint *Anat.* आवर्त-सन्धि (from सुश्रुत)
rotary lithographic process परिभ्रामी शिलामुद्रण-विधा
rotary machine परिभ्रामी यन्त्र
rotary microtome परिभ्रामी अणुतक्ष
rotary motion, rotatory motion *Phys.* परिभ्रम-गति
rotary oil pump *Phys.* परिभ्रामी तैलोदञ्च
rotary power परिभ्रामि-शक्ति
rotary press परिभ्रामी मुद्र
rotary rig *Irrig.* परिभ्रामी खनक
rotary right आवर्तनाधिकार
rotary screen परिभ्रामी पट
rotary spark gap *Phys.* परिभ्रामी स्फुलिंग-अन्तराल
rotary type paddy separator परिभ्रामी व्रीहि-पृथक्कारक
rotary veneer machine *Forestry* परिभ्रामी शल्कल-यन्त्र
rotate *vb.* परिभ्रामण, परिभ्रमण
rotate *adj. Bot.* चक्रित
rotating परिभ्रमण, परिभ्रामी (-इन्)
rotating and non-rotating directors आवर्ती और अनावर्ती संचालक
rotating coil परिभ्रमण-कुण्डल
rotating director आवर्ती संचालक
rotating drum method *Phys.* परिभ्रामी रम्भ-रीति
rotating furnace *Chem.* परिभ्रामी भ्राष्ट्र
rotating line *Math.* परिभ्रामी रेखा
rotating liquid परिभ्रामी तरल
rotation 1 *Math.* परिभ्रमण *n.*, परिभ्राम *m.*, भ्रान्ति *f.* (= स्वाक्षभ्रान्ति)
2 *Econ.* आवर्तन *n.*
3 *Forestry* आवर्तन *n.*
financial rotation वित्तीय आवर्तन, आर्थिक आवर्तन
physical rotation आजीवन आवर्तन
technical rotation विशिष्ट आवर्तन
grazing rotation चारणावर्तन
retire in rotation पर्याय से निवृत्त होना
rotational displacement *Math.* परिभ्रमण-विस्थापन, परिभ्रमणकृत विस्थापन
rotational motion *Phys.* परिभ्रमण-गति
rotational radius *Statistics* परिभ्रमण-त्रिज्या
rotation anemometer परिभ्रामी अनिलमान
rotation axis *Astron.* परिभ्रमण-अक्ष
rotation by appointments नियुक्तिश: आवर्तन
rotation of crops सस्यावर्तन
rotation of highest income *Forestry* अधिकतम आय का आवर्तन
rotation of maximum volume production *Forestry* अधिकतम परिमोत्पादन का आवर्तन
rotation of plane mirror *Phys.* समतल-दर्पण-परिभ्रमण
rotation of the earth *Mil.* भूमि-परिभ्रमण
rotation of the greatest volume (production) *Forestry* (the rotation under which a forest yields the greatest quantity of material per unit area—I.F.R.) अधिकतम परिमा का आवर्तन
rotation of the highest income *Forestry* (the rotation which yields the highest annual income—I.F.R.) अधिकतम आय का आवर्तन
rotation register आवर्तन-पञ्जी
rotator परिभ्रमिता (-तृ) *m.*
-rotatory -आवर्त
levo-rotatory वामावर्त
dextro-rotatory दक्षावर्त
rotatory lancet (for vaccination) परिभ्रामी कुन्तिका
rotatory microtome परिभ्रामी अणुतक्ष
rotatory motion परिभ्रम-गति
rotatory power, rotary power परिभ्रामि-शक्ति
rotatory vaccination lancet परिभ्रामी मसूरण-कुन्तिका
rot-causing fungi अपक्षय-कारी कवक
rote memory *Psychol.* कण्ठस्थ-स्मृति (which is in कण्ठ, not in brain)
rotenone (a crystalline ketone, the chief toxic constituent of *Derris*—Chambers) पर्णलताया *f.* (*Derris* पर्णलता + य् glide + *-one* -आ)
Rothera's sodium nitroprusside test क्षारातु-भूयोदश्यामेय-परीक्षा
Rothschild's dark rose-finch *Aves* शान-देश सुपाटल-चटक
Rotifera *Zool.* किरीटिन: *m. pl.*, किरीटि-वर्ग *m.* (वर्ग class)
rotor (short for rotator परिभ्रमिता) भ्रमिता (-तृ) *m.*
rotor plane (support in the air is derived by rotating aerofoils) परिभ्रम-विमान *n.*
rotten = rot *adj.* गलित, सड़ा हुआ, गला हुआ
rotten borough (which had fallen into decay and had a mere handful of voters—Aiyar) अपक्षीण पुर
rotten egg सड़ा हुआ अण्डा
rotten knot (a knot that is not as hard as the surrounding wood) निकृष्ट ग्रन्थि, सड़ी गांठ
rotting *see* rot
Rottlera tinctoria = Mallotus philippinensis
rotula *Zool.* (Lat. *rotula* 'small wheel'. One of five radially directed bars bounding circular aperture of oesophagus of a sea-urchin) वर्तुली *f.*
Rotula *Bot.* पाषाणभेदिका-प्रजाति

R. aquatica सामान्य-पाषाणभेदिका (Basu पाषाणभेद)
rotund *adj.* गोल, वर्तुल
rotundifolius *Bot. Tax.* (round-leaved) गोलपर्ण
roucou (*Bixa orellana*) सिन्दूरक *m.*
rouge 1 (a red powder usually prepared by calcining ferrous sulphate; more highly calcined product called crocus कुंकुम which is darker in colour) आकुंकुम *n.* (आ ईषदर्थे)
2 = French red शृंगार-रक्त *m.*
3 = polishing red
rough *adj.* 1 (uneven) असम
2 (harsh) कर्कश
3 (crude, unfinished) अपरिष्कृत, असंस्कृत
4 (coarse) रूक्ष
5 खर
6 स्थूल, कच्चा, प्रारम्भिक
7 अनवहित, असावधानी से
8 क्षुब्ध, अशान्त, उत्तुंगतरंगित
rough account स्थूल लेखा, कच्चा खाता
roughage (coarse food, high in fibre) तन्त्वन्न *n.* (तन्तु-अन्न)
rough-barked *adj.* रूक्ष-वल्क
rough basil (*Ocimum sanctum*) तुलसी *f.* (B.,N.,M., Hin. Ben. Mal. Kan. Tam. Guj. Tel.)
rough calculation स्थूल गणना
rough chaff (*Achras sapota*) गुडालु *m.*, चीकू
rough chaff-tree (*Achyranthes aspera*) खरमञ्जरी *f.* (B.,N.,M.)
rough coat (the first coat, as of paint or plaster) प्रथम लेप
rough copy प्रारम्भिक प्रति, कच्ची प्रति
rough draft प्रारम्भिक प्रारूप, कच्चा प्रारूप
rough estimate स्थूल प्राक्कलन
rough extraction road *Forestry* कार्य-वाहक निष्कासन-रथ्या, निकासी की कामचलाऊ सड़क
rough feel रूक्ष स्पर्श
rough ground असम भूमि
rough handling अनवहित हस्तन
rough handling in transit मार्ग में अनवहित हस्तन
rough-headed poppy 1 = Papaver argemone रूक्ष अहिफेन
2 = Papaver hybridum गोलशीर्ष अहिफेन
rough-hew स्थूल-वितक्षण *n.*, चौरस करना
rough-hewn *adj.* स्थूल-वितष्ट, चौरस
rough journal कच्ची दैनिकी, कच्ची पञ्जी
rough ledger *Com.* प्रारम्भिक प्रपञ्जी, कच्ची प्रपञ्जी
rough location स्थूल स्थिति
rough long-headed poppy = Papaver argemone रूक्ष अहिफेन
roughly स्थूलरूपेण, स्थूल रूप से
roughly equal स्थूल रूप से सम
roughly squared timber चौरस लकड़ी
rough measurement स्थूल माप
rough method स्थूल रीति
roughness रूक्षता, रूक्ष व्यवहार, कर्कश व्यवहार
rough pencil sketch कच्चा अंकनी-आरूप
rough plan स्थूल अनुविक्षेप
rough round-headed poppy = Papaver hybridum गोलशीर्ष अहिफेन
rough sea उत्तुंगतरंगित समुद्र, क्षुब्ध समुद्र
rough shunting अनवहित पार्श्वायन
rough sketch स्थूल आरूप
rough sow thistle = Sonchus asper रूक्ष-सहदेवी
rough standard स्थूल प्रमाप
rough stringybark रूक्ष दामवल्क
rough system स्थूल पद्धति
rough-toothed dolphin *Mamm.* सित-नास शिंशुमार
rough usage असावधानी से उपयोग
rough vacuum *Phys.* अल्पशून्यक
rough weather क्षुब्ध ऋतु, अशान्त ऋतु
round *adj.* गोल
round *n.* 1 चक्र *n.*
2 *Forestry* (subdivision of a range in Bombay Presidency) चक्र *n.* circle वृत्त
3 पर्याय *m.*, बार (*see* rounds)
round *adv.* परितः, चारों ओर
round *vb.* (figures) स्थूलांकन, पूर्णांकन, शून्यान्त करना [from Bengali: शून्य 'zero' + अन्त '(at the) end']
roundabout methods of production (which involve the use of capital equipment of any kind—Winton) उत्पादन की पुञ्जीतन्त्रीय रीतियां
round ball गोला
round bar गोल शलाका
round billetwood *Forestry* (Germ. *Knüppelholz*) गोल काष्ठखण्ड, गोल कटी लकड़ी
round-bottomed *adj.* गोल-बुध्न
round-bottomed flask गोलबुध्न पलिघ
round bracket *Math.* गोलाभिवार
round cane chair गोल वेत्रासन्दी, बैंत की गोल आसन्दी
round celled *adj.* गोल-कोशावान्
round dock (*Althaea rosea*) चित्रसेवती *f.* (Ben.)
round-eared tubenosed bat *Mamm.* गोल-कर्ण नाली-नास जतु
rounded *adj.* गोल, गोलाकार
rounded corner गोलाश्रि, गोल कोण
rounded rock *Geog.* गोल शैल
round fish (any ordinary fish, as dist. from a flat fish) गोल मत्स्य, मछली
round glasses गोल उपनेत्र
round-headed leek = Allium sphaerocephalum
rounding 1 गोलन *n.*
2 (of figures) स्थूलांकन, पूर्णांकन *n.*, शून्यान्त करना [fr. Bengali: शून्य zero + अन्त (at the) end]
rounding off charges व्यय-पूर्णांकन
round-leaved crane's-bill (*Geranium rotundifolium*) वृक्कपर्ण कषायमूल *m.*
round-leaved mallow = Malva rotundifolia
round log गोल लगुड, गोल लट्ठा
round M.O. stamp गोल ध.प्रे. मुद्रा
round off 1 (as a figure) पूर्णांक करना, स्थूलांकन, शून्यान्त करना (*see* round *vb.*)
2 परिणत होना
round oval glasses *Ophthalmol.* गोलाण्ड उपनेत्र
round pointed pencil गोलाग्र अंकनी
round ruler गोल रेखक
rounds (fired) पर्याय *m.*, बार
round-shaped *adj. Bot.* वलयाकार
round stack *Surv.* गोल चय
round sum remittances पूर्णांक-राशि-विप्रेषण
round timber (timber in the log, i.e. unconverted) = timber in the round *Forestry* गोल प्रकाष्ठ, गोल लकड़ी, बिनचिरी लकड़ी
round-topped *adj.* गोल-शीर्ष
round-topped tripod गोल-शीर्ष त्रिपदी
roundworm मलसर्प *m.* (Panjabi मल्हप)
Rourea *Bot.* कोटरपुष्प-प्रजाति
R. santaloides सामान्य कोटरपुष्प (Basu कोटरपुष्पी, MW. कोटरपुष्प)
rouse *vb.* उद्भावित करना, उकसाना
rout (a disorderly and tumultuous crowd) जनसंमर्द *m.*
route पथ, मार्ग *m.*
route march *Mil.* (a march executed, as at a distance from the enemy, in

a manner to conserve the comfort of the men who are not required to keep step, maintain silence' or hold their arms in any one position, although the ranks preserve their formation and distance) सुख-प्रयाण, सुख-पथप्रयाण

routine नैत्यक *n*. (it occurs in the महाभारत. It is from नित्य)

routine case नैत्यक प्रकरण

routine cleaning नैत्यक स्वच्छन

routine draft नैत्यक प्रारूप

routine drafts based on precedents पूर्वोदाहरणों पर आधृत नैत्यक प्रारूप

routine duties नैत्यक कर्तव्य

routine examination नैत्यक परीक्षा

routine file नैत्यक नस्ती

routine inspection नैत्यक निरीक्षण

routine matters नैत्यक विषय

routine measure नैत्यक कार्य

routine nature नैत्यक स्वरूप

routine note नैत्यक टिप्पण

routine note sheet नैत्यक टिप्पण-पत्र

routine operation नैत्यक संकार्य

routine orders नैत्यक आदेश

routine progress नैत्यक प्रगति

routine work नैत्यक कार्य

routing (of coaching traffic) पथ *m*.

routing signal *Rly*. पथ-संकेत

rove *vb*. *see* roving *n*.

rove beetle (it can run swiftly) धावी भृंग

roving *adj*. पर्यटक

roving *n*. 1 *Textiles* (to draw out and twist slightly before spinning) उपकर्तन *n*.

2 *Textiles* उपकर्तित *n*.

3 पर्यटन *n*.

roving grazier पर्यटक पशुचारक

roving machine उपकर्तन-यन्त्र

roving waste *Textiles* उपक्षेप्य (short for उपकर्तनक्षेप्य)

roving waste opener *Textiles* उपक्षेप्य प्रथक (प्रथक 'that spreads out')

row पंक्ति *f*.

rowan tree (cf. Nor. *raun*, akin to Eng. *red*) 1 (*Sorbus aucuparia*, with red berrylike pomes) रक्तकोल *m*.

2 (related trees usually called mountain ash) गिरिप्रभूर्ज *m*.

row crop पंक्ति-सस्य

rowing boat खेने वाली नाव

rowlandite भूशसैकिज *m*. (भूश- for भूशला yttrium, सैक- for सैकतीय silicate, -इज for खनिज mineral)

Rowland's method *Phys*. (accurate determination of mechanical equivalent of heat) परिशुद्ध यान्त्रिक समार्ह रीति

Rowley process = mild process *Chem*. मृदु-विधा

row of palings वृतिदण्डावलि *f*.

row planting = planting in lines *Forestry* पंक्ति-रोपण

rows of rivets *Engin*. लवंग-पंक्ति

royal 1 राज-, राजकीय

2 (a kind of paper) राजन्य *n*.

Royal Air Force राजकीय विमान-सेना

Royal Army Medical Corps राजकीय सैन्यचिकित्सा-निकाय

royal assent राजानुमति

royal battle 1 (a free fight) निर्बन्ध संग्राम

2 (a preeminent battle) राज-संग्राम

royal blue 1 (a colour, reddish-blue नीलारक्त in hue, of very high अधि saturation and low नि brilliance) न्यधिनीलारक्त

2 = smalt

3 = Prussian blue

Royal Botanic Garden राजकीय औद्भिदीय उद्यान

royal charter राजलेख *m*.

Royal College of Obstetrics and Gynaecology राजकीय प्रसूति- तथा स्त्रीरोग-विज्ञान महाविद्यालय

Royal College of Physicians राजकीय चिकित्सक-महाविद्यालय

Royal College of Surgeons राजकीय शल्यचिकित्सक-महाविद्यालय

Royal Commission राजकीय आयोग

Royal Commission on Vaccination राजकीय मसूरज-आयोग

royal dynasty राजवंश *m*.

royal engineers (engineer corps of the army) राजकीय अभियन्तृ-निकाय

royal exchange राजकीय विनिमयगृह

Royal Faculty of Physicians and Surgeons राजकीय भिषक् तथा शल्यचिकित्सक निकाय

royal fern (*Osmunda regalis*) राजपर्णांग *m*.

royal fish (the fish in which the crown has special rights) राजकीय मत्स्य

royal flowering fern (*Osmunda regalis*) राजपर्णांग *m*.

Royal Flying Corps राजकीय विमान-निकाय

royal forces राजकीय बल

royal green (colour) 1 = light Brunswick green

2 = Paris green

Royal Indian Engineers (R.I.E.) राजकीय भारतीय अभियन्ता (रा.भा.अ.)

Royal Institute of Chemistry (DgR.9) राजकीय रसायन-संस्था

royalist राजपक्षीय, राज-समर्थक

royal jelly = bee milk राज्ञी-भोजन *n*.

royal licence राजकीय अनुज्ञप्ति

royal marines राजकीय नौसेना

Royal Military College राजकीय सैनिक महाविद्यालय

royal mines राजकीय खनि

royal mint राजकीय टंकशाला

royal naval reserve राजकीय प्रत्याधृत नौसेना

Royal Navy राजकीय नौसेना

royal observatory राजकीय वेधशाला

royal palace राज-प्रासाद

royal purple (a colour, bluish bluered रक्तातिनील in hue, of high उद् saturation and low नि brilliance) न्युद्रक्तातिनील

royal seal राजमुद्रा

Royal Society (for the advancement of science) राजकीय विज्ञान-परिषद् *f*.

royalties *see* royalty

royalties paid-in-advance *Com*. अग्रेदत्त अधिकार-शुल्क

royalties suspense account *Com*. निलम्बित अधिकारशुल्क-लेखा

royal tree *Forestry* राजवृक्ष

royalty 1 अधिकारशुल्क (Const.), अधिशुल्क *n*.

2 (as, of a mine) स्वामित्व (Const.), राजशुल्क *n*.

3 (kingship) राजत्व *n*.

royal warrant राजकीय अधिपत्र

royal water lily = giant water lily

royal white (paper) राजन्य श्वेत

royal white cartridge (a paper) राजन्य श्वेत वेष्ट *m*.

Roylea *Bot*. तिक्तपत्री-प्रजाति

R. elegans (infusion of leaves is a bitter tonic) सामान्य-तिक्तपत्री (Garhwal *titpati*, Hin. *patkarru*)

Royle's vole *Mamm*. कश्मीर-शाद्वलमूष (vole = meadow mouse. शाद्वल meadow)

rozelle (*Hibiscus sabdariffa*) रक्ताम्बालिका *f.*

R. P. (rated pass) नि. प्र. (निर्धारितार्घ पारक)

R.P. (regimental police) म. आ. (महागुल्मीय आरक्षी)

R.P. (registered post) प.डा., प.प्रे. (पञ्जीयित डाक, पञ्जीयित प्रेष)

R.P. (rinderpest) प.म. (पशु-महामारी)

r.p.m. (revolutions per minute) *Engin.* प्र.क.प. (प्रति-कला-परिक्रमण)

R.P.O. (refund payment order) प्र. शो. आ. (प्रत्यर्पण-शोधन-आदेश)

R & P return (reward and punishment return) पा. द. प्रविवरण (पारितोषिक तथा दण्ड प्रविवरण)

R. R. (railway receipt) सं. प्रा. (संयान-प्राप्ति)

R. R. (registered receipt) प. प्रा. (पञ्जीयित प्राप्ति)

r r *Biol.* व व

RY गो पी

ry व ह

Ry गो ह

R.R.C. (revenue recovery certificate) रा.प्र.प्र (राजस्व-प्रत्यादान-प्रमाणपत्र)

-rrhea, -rrhoea, -rhea (flow, discharge) *Med.* -स्राव *m.*

-rrhexis *Med.* -वर्भ *m.* (ancient word)

-rrhoea = -rrhea

R.R.K. (revenue record-keeper) रा.अ.पा. (राजस्व-अभिलेखपाल)

R. & R. scheme (relief and rehabilitation scheme) सहायता और पुनर्वास योजना, स. पु. योजना

R. S. (revised statutes) पु. प. (पुनरीक्षित परिनियम)

R. S. 1 सं. सु. १ (R.S. = rectified spirit सं. सु. = संशोधित सुषव)

R salt द लवण, र लवण

R.S.V.P. स्वीकृति-प्रार्थी

R.T.A. (Regional Transport Authority) प्रा.प.प्रा. (प्रादेशिक परिवहण-प्राधिकरण)

Ru (ruthenium) *Chem.* न (नक्षरातु)

rub *vb.* घर्षण, घिसना, रगड़ना

rub *n.* (of stags) घर्षण *n.*, घिसान

rubbed off अपघृष्ट

rubber घृषि *m.*

rubber adapter *Chem.* घृषि-उपायोज

rubber ball घृषि-कन्दुक

rubber balloon घृषि-वागोल

rubber band घृषि-पट्टी

rubber block घृषि-इष्टका

rubber bulb घृषि-कन्द

rubber bung घृषि-पिधाय

rubber cap घृषि-टोपी

rubber-capped phial घृषिटोपी कूपिका

rubber cone घृषि-शंकु

rubber connection for metallic tube धातुमय नाल के लिए घृषि-युज

rubber cork घृषि-स्वक्ष

rubber gloves घृषि-हस्तप

rubber goods घृषि-वस्तुएं

rubber hoses घृषि-नाल

rubberize *vb.* (to coat or impregnate with rubber) घृषि-रोपण, घृषि-व्यापन

rubberized sheet घृषि-रोपित स्तार

rubberized water-proof fabric घृषि-रोपित जलाप्रवेश वस्त्र

rubber lump घृषि-पिण्ड

rubber mats घृषि-कट

rubber oil = caoutchoucin घृषि-तैल

rubber plant घृषि-पादप

rubber-pressure tube घृषि-निपीड-नाल

rubber ring घृषि-वलय

rubber roller घृषि-वेल्लन

rubber seal घृषि-मुद्रा

rubber seed घृषि-बीज

rubber sheet घृषि-स्तार

rubber sheeting घृषि-स्तार

rubber signature stamp घृषि-हस्ताक्षर-मुद्रा

rubber solution घृषि-विलयन

rubber stamp घृषि-मुद्रा

rubber-stamped *adj.* घृषि-मुद्रांकित

rubber stopper घृषि-पिधा

rubber teat घृषि-चूचुक

rubber tube घृषि-नाल

rubber tubing घृषि-नाल

rubber tubing clamp घृषि-नाल-संधर

rubber tubing clip घृषि-नाल-स्वज

rubber tyre घृषि-पवि

rubbing surface *Mach.* संघर्ष-पृष्ठ

rubbish *n.* कचरा, कूड़ाकर्कट

rubbish *adj.* निरर्थक, निर्मूल्य

rubbish cassia (*Cassia occidentalis*) कासमर्द *m.* (B.,N.,M.)

rubbish heap कूड़ेकर्कट का ढेर

rubble *Road Const.* शकला *f.*, ईंट पत्थर के अनघड़ टुकड़े

rubble masonry शकला-चिति

rubefacient *adj.* चर्मरक्तकर (reddening the skin)

rubellite (Lat. *rubellus* 'reddish') = red tourmaline रक्त-शोभिज *m.*

Ruben's brown = cassel brown

Rubens' madder (a colour) = lacquer red

Ruben's tube *Phys.* बह्वचि नाल

ruberythric acid (Lat. *rubia* 'madder' मञ्जिष्ठ) *Chem.* मञ्जिष्ठरुधिरिक अम्ल

rubesine = rubianite = harmaline

Rubia *Bot.* मञ्जिष्ठा-प्रजाति

R. cordifolia = R. munjista (Indian madder) सामान्य-मञ्जिष्ठा (B.,N.,M., Ben. Uri. मञ्जिष्ठा, Kan. *manjustha*, Hin. मजीठ, Mar. *manjeshta*, Sinh. *manjista*, Tel. *manjishtatige*, Tam. *manjitti*, Mal. *manjetti*)

R. munjista = R. cordifolia

R. peregrina (wild madder) वन्य-मञ्जिष्ठा (Br. Fl. p.999)

R. tinctorum = madder (distribution—Kashmir, Sind, Baluchistan) सिन्धु-मञ्जिष्ठा

Rubiaceae *Bot.* मञ्जिष्ठा-कुल *n.*

Rubiales *Bot.* मञ्जिष्ठा-गोत्र *n.*

rubianite = harmaline

rubichloric acid = chlorogenin

rubidic *adj. Chem.* दीपिक

rubidium *Chem.* दीपातु *m.*

r. alum दीपातु स्फटिका

r. ammonium bromide दीपातु तिक्तातु दुरेय

r. bromide दीपातु दुरेय

r. carbonate दीपातु प्रांगारीय

r. chloride दीपातु नीरेय

r. iodide दीपातु जम्बेय

r. sulphate दीपातु शुल्बीय

rubin रक्ति *f.*

rubine रक्ती *f.*

-rubin-emia -रक्ति-रक्तता *f.*

-rubinic -रक्तियिक

rubinol रक्तिव *m.*

rubr-, rubro- (red) लोह-

rubramine *Col. Ind.* लोहतिक्ती *f.*

rubro-, rubr- लोह-

Rubus *Bot.* (genus of blackberries—Web.) कृष्णबदरी-प्रजाति

R. caesius (dewberry) अवश्याय-कृष्णबदरी (अवश्याय 'dew')

R. fruticosus (blackberry, bramble, gaitberry) सामान्य-कृष्णबदरी

R. idaeus (raspberry रसबदरी) रस-कृष्णबदरी

R. lasiocarpus रोमि-कृष्णबदरी (*lasiocarpus* 'bearing hairy fruit')

R. moluccanus (prickles recurved—Basu) वक्रकण्ट-कृष्णबदरी

R. saxatilis = stone bramble (prickles few and straight) ऋजुकण्ट-कृष्ण-बदरी
ruby 1 पद्मराग *m.*
2 (a colour, red रक्त in hue, of high उद् saturation, low नि brilliance) न्युद्रक्त
rubycheek मणि-कर्ण *m.* (ear-coverts कर्ण metallic copper like a ruby मणि)
ruby glass पद्मराग-काच
Ruby Mines (a district in Upper Burma) मणिभू *f.*
Ruby Mines bar-wing *Aves* मणिभू-रमणी
Ruby Mines blue flycatcher *Aves* मणिभू नील शलभाश
Ruby Mines silver pheasant *Aves* मणिभू श्वेत जीवक
ruby red पद्मराग रक्त
ruby silver ore = dark red silver ore रक्त-रजतायस्क
rubythroat मणि-कण्ठ *m.* (it has a brilliantly coloured throat)
ruby-throated bulbul *Aves* मणि-कण्ठ गोवत्सक
ruby wood (*Pterocarpus santalinus*) रक्तचन्दन *m.* (B.,N., Ben. Mar.)
R.U.C. (rural uplift centre) ग्रा.उ.के. (ग्राम-उद्धार-केन्द्र)
Ruchbah = δ Cassiopeiae *Astron.* चतुर्थ आसन्दी *f.*
rudaceous *adj. Petrog.* अष्ठीलामय (*see* rock)
rudd (AS. *rēad* 'red', from its red irises and fins) रक्तिका *f.*
ruddle (colour) = bole (colour) मध्य-पीतातिरक्त
ruddy barbet *Aves* रक्त पिप्पल
ruddy crake *Aves* रोहित कुक्कुटिका
ruddy mongoose *Mamm.* लोहित नकुल
ruddy sheldrake or brahminy duck *Aves* चक्रवाक *m.*
rude *adj.* रूक्ष, रूखा
rude and indecent behaviour रूक्ष और अशिष्ट व्यवहार
ruderal *adj. Bot.* (growing in waste places) क्षेप्यरोही (-इन्)
rudiment 1 (that which is unformed or undeveloped) अल्पविकसित *n.*
2 (an element or first principle of any art or science; a beginning of any knowledge) प्राथमिक तत्त्व, प्रारम्भिक ज्ञान *n.*
3 *Biol.* अल्पविकस, -अंकुर *m.*
rudimentary *adj. Biol.* अल्पविकसित, अवशेषक
rudimentary bud अल्पविकसित कुड्मल
rudis *Bot. Tax.* (rough) परुष, रूक्ष
rudytes (their diameter is greater than of gravel—Tyrrell p. 190) प्र-कर्कर *m.*
rue (Genus *Ruta*) सदापहा *f.* (*for explanation see* Ruta)
Ruellia *Bot.* बहुमूल-प्रजाति
R. prostrata भूस्तृत बहुमूल
R. suffruticosa (leaves lanceolate) कुन्तपर्ण बहुमूल
R. tuberosa (manyroot) सामान्य बहुमूल
rufescens *Bot. Tax.* रक्ताभ
ruff (a sandpiper) भट-जलरंक *m.* (भट occurs in मत्स्यपुराण. Noted for their pugnacity भट in the breeding season. जलरंक ancient name)
ruffian साहसिक, वधोद्यत *m.*, गुण्डा
rufi-, rufo- आरक्त-
rufigallic acid *Chem.* आरक्त-द्रुस्फोटिक अम्ल
rufigallol *Chem.* आरक्त-द्रुस्फोटव *m.*
rufo-, rufi- आरक्त-
rufous babbler *Aves* आरक्त हहोलिका
rufous-backed shrike *Aves* आरक्त-पृष्ठ लट्टूषक
rufous-bellied babbler *Aves* रक्तोदर गुपिल
rufous-bellied blue flycatcher *Aves* आरक्तोदर नील शलभाश
rufous-bellied bulbul *Aves* रञ्जितोदर गोवत्सक
rufous-bellied bush-robin *Aves* रक्तोदर कुमारी
rufous-bellied crested tit *Aves* रक्तोदर चूडा-वल्गुली
rufous-bellied hawk-eagle *Aves* रक्तोदर श्येनक-सुपर्ण
rufous-bellied malkoha *Aves* रक्तोदर कैरात
rufous-bellied munia *Aves* आरक्तोदर पुत्री
rufous-bellied shortwing *Aves* आरक्तोदर लघुपक्ष
rufous-bellied shrike-babbler *Aves* आरक्तोदर लट्टूषक-गुपिल
rufous-breasted blue-flycatcher *Aves* आरक्तोरस् नील शलभाश
rufous-breasted hedge-sparrow *Aves* आरक्त-वक्षस् तुषार-चटक
rufous-capped bush-warbler *Aves* आरक्त-शीर्ष क्षुप-कूजिनी
rufous-chinned laughing-thrush *Aves* आरक्त-चिबुक वाक्कार
rufous-fronted tit *Aves* पिंग-ललाट वल्गुली
rufous-fronted wren-warbler *Aves* आरक्त-भाल चिकुर-कूजिनी
rufous-necked hornbill *Aves* रक्त-ग्रीव वाध्रीणस
rufous-necked laughing-thrush *Aves* कपिश-ग्रीव वाक्कार
rufous rock-pipit *Aves* आरक्त शैल-तुलिका
rufous short-toed lark *Aves* आरक्त ह्रस्वांगुलि भ्याघ्राट
rufous shrike *Aves* आरक्त लट्टूषक
rufous-tailed flycatcher *Aves* आरक्त-पुच्छ शलभाश
rufous-throated partridge *Aves* आरक्त-कण्ठ गिरि-तित्तिर
rufous-throated sunbird *Aves* आरक्त-कण्ठ शीञ्जिरिका
rufous turtle-dove *Aves* रक्ताभ धूसर-कपोतक
rufous-winged buzzard-eagle *Aves* रक्त-पक्ष सरट-सुपर्ण
rufus pills = aloes and myrrh pills *Pharm.* कुमारी तथा रसगन्ध गुटिका
rug रोमल *n.*
ruga (fold, wrinkle) वलि *f.*
rugate *adj.* वलिमत्
rugatus = rugate
rugby पाणिपादिका *f.*
rugged *adj.* विषम, असम
ruggedness विषमता *f.*
Rugosa *Zool.* ('wrinkled') वलिपुष्प-प्रजाति
rugose = rugate *adj.* वलिमत्
rugosity वलिमत्ता *f.*, सिकुड़न
Ruhmkorff commutator *Phys.* (ivory cylinder) रम्भ व्यत्ययक *m.*
ruin विनाश *m.*
ruinous *adj.* विनाशक, विनाशकारी (-इन्) (*see* dangerous)
ruinous exploitation *Forestry* विनाशकारी समुपयोजन
ruins ध्वंसावशेष *m.*, खण्डहर
Rukbat = α Sagittarii *Astron.* प्रथम धनुस् *n.*
rule 1 नियम *m.* (Const.)
2 *Law* नियम *m.*
3 (act of ruling; administration of

law; government) शासन, राज्य *n.*
4 (foot-rule, ruler) रेखक *m.*
5 *Printing* रेखक *m.*
as a rule नियमतः
rule *vb.* 1 राज्य करना, शासन करना
2 नियम बनाना
rule absolute *Law* अन्तिम नियम
rule nisi यावन्नात्मक नियम
rule against perpetuity शाश्वत हस्तान्तरण के विरुद्ध नियम
rule, byelaw, notification or order नियम, उपविधि, अधिसूचना अथवा आदेश
rule cutter *Printing* रेखक-कर्तक
ruled *adj.* रेखित
ruled book रेखित पुस्त
ruled paper रेखित पत्र
rule nisi *Law* यावन्नात्मक नियम
rule of conduct आचरण-नियम
rule of construction *Law* अन्वय-नियम
rule of course *Law* नैत्यक नियम
rule of court *Law* न्यायालय-नियम
rule of evidence साक्ष्य-नियम
rule of law विधि-नियम
rule of property संपत्ति-नियम
rule of seven *Math.* सप्तराशिक *m.*
rule of signs *Math.* चिह्न-नियम
rule of succession उत्तराधिकार-नियम
rule of the road पथ-नियम (Const.), रथ्या-नियम
rule of three *Math.* त्रैराशिक नियम
rule of thumb measures *Forestry* अंगुष्ठ-माप-नियम (Champion p. 293)
ruler 1 शासक *m.* (Const.)
2 नरेश *m.*
3 (rule, as in foot-rule; Germ. *Lineal*) रेखक *m.*
ruler of Indian State देशीय-राज्य-नरेश
rules नियम *m.* (Const.)
in accordance with the rules नियमानुसार
fall within the scope of the rules नियमों की व्याप्ति के अन्तर्गत होना
rules and orders thereunder तदधीन नियम और आदेश
rules and regulations नियम और विनियम
rules governing the issue of passports and visas पारपत्र और दृष्टांक निर्गम नियन्त्रक नियम
rules made thereunder तदधीन निर्मित नियम
rules of business 1 *Admin.* कार्य-नियम, कार्यवहन-नियम
2 व्यापार-नियम
Rules of Business of the Executive Government (of Madhya Pradesh) शासन-कार्य-नियम
rules of court न्यायालय-नियम
rules of health स्वास्थ्य-नियम
rules of office कार्यालय-नियम
rules of procedure प्रक्रिया-नियम
rules of service सेवा-नियम
rules regarding employment सेवायुक्ति-विषयक नियम
rules regulating expenditure व्यय-विनियामक नियम
rules regulating the procedure of की प्रक्रिया के विनियामक नियम
rule to show cause कारण बताने का नियम
ruling *n.* 1 रेखांकन, रेखण *n.*
2 *Law* व्यवस्था *f.*
tariff rulings प्रशुल्क-नियमावलि
ruling chief भारतीय नरेश
ruling gradient *Rly.* (that which limits the weight of a train) नियन्त्रक प्रवणक
ruling machine रेखण-यन्त्र
rulings on a grating *Phys.* झर्झरी-रेखाएं
rum (from fermented molasses) फाणिरा *f.*
rumbatron *Phys.* (which accelerates electrons) वित्वर *m.* (shortened from विद्युदुत्वर)
rumbling गड़गड़ाना, गुड़गुड़ाना
rumen = paunch रोमन्थिका *f.*
Rumex *Bot.* चुक्रिका-प्रजाति
R. acetosa (dock sorrel, sorrel, sour-dock) (the leaves are refrigerant—Basu) शीतपर्ण-चुक्रिका
R. acetosella (bread-and-cheese, cuckoo's meat, cuckoo's sorrel, field sorrel, lammie sourocks, soorocks, souracks, sourack, sheep's sorrel, sheep's sourack, ranty tanty) क्षेत्र-चुक्रिका
R. crispus (curled dock) वलित-चुक्रिका
R. dentatus (distribution—Sind etc.) सैन्धव-चुक्रिका
R. maritimus (golden dock, small water dock) जल-चुक्रिका
R. nepalensis नेपाल-चुक्रिका
R. scutatus = French sorrel (leaves cordate—Basu) हृत्पर्ण-चुक्रिका
R. vesicarius (bladder dock, sorrel) सामान्य-चुक्रिका (Basu चुक्र, Ben. Hin. *chuka*, Deccan *chukka*, Tel. *chukkakura*, N.W.P. *chukapalaka*)
Rumford's photometer *Phys.* दण्डछाया-भामान
ruminant रोमन्थी (-इन्) *m.*
Ruminantia *Zool.* रोमन्थिनः *m. pl.*
ruminate *vb.* रोमन्थन, जुगाली करना
ruminate endosperm *Bot.* रोमन्थकर्बुर भ्रूणपोष
ruminating *adj.* रोमन्थी (-इन्)
rummage *vb.* (a searching carefully by looking into every corner and by turning things over) पर्यन्वेषण
rummaging a ship जलयान का पर्यन्वेषण
rumour किंवदन्ती *f.*
rump 1 कटी *f.*
2 उच्छिष्टांश *m.*, उच्छिष्ट *n.*
rum punch फाणि-पञ्चिरा
run *vb.* 1 धावन, दौड़ना
2 (as, a business) चलाना
run *n.* 1 धावन *n.*, दौड़
2 (a continuing urgent demand, esp. one on a bank or treasury) संधावन *n.*, टूट पड़ना
heavy run of work बहुत काम आ पड़ना
run a blockade (to pass through a blockade) समवरोध से निकल जाना
runagate (vagabond) अपहिण्डक *m.*
runaway (fugitive) विपलायक *m.*, भगोड़ा
runaway vehicle *Rly.* अपधावी यान
run away with (elope with) के साथ भाग जाना, सहपलायन
runcinate *adj. Bot.* (pinnately cut with the lobes pointing downwards) अधःपालि (Lat. *runcinatus* 'planed off' is inaccurate)
run dry सूख जाना
run errands संदेश-वहन, संदेश ले जाना
Rungia *Bot.* पिण्डी-प्रजाति
R. parviflora *var.* pectinata सामान्य-पिण्डी (Basu पिण्डी, Tel. *pindikunda*)
R. repens पर्पट-पिण्डी (Basu *parpatha*, Mar. *ghati pitpapada*)
rungs of ladder निःश्रेणी-दण्ड, निसेनी के डण्डे
run into debt ऋणग्रस्त होना
runite = graphic granite
Runn (of Cutch) *Geog.* इरिण *n.*
runner 1 धावक *m.*
2 चालक *m.*
3 *Bot.* भूस्तारी (-इन्) *m.* (Germ. *Ausläufer*)
4 *Metal.*, *Founding* (for conducting molten metal) संवाहक *m.*

5 *Zool.* (feet of ostrich) धावक (पद)
runnet = rennet
running account चल लेखा
running amok घातोन्माद *m.*
running at large निर्बन्ध भ्रमण करना
running balance चालू शेष
running bill चालू देयक
running board (a footboard) पादफलक
running board steps *Rly. Eng.* पाद-फलक-क्रम *m.*
running charges चालन-व्यय
running concern चलती व्यापार-संस्था
running contract चलत् संविदा, चालू ठेका
running cost चालन-परिव्यय
running days *Com.* (consecutive days) निरन्तर दिन, लगातार दिन
running face (of a rail) *Rly.* धावन-पृष्ठ (पृष्ठ surface)
running fire निरन्तर गोलीचालन
running fit *Engin.* धावन-अन्वायुक्ति
running infestation चालू पर्याक्रमण
running lease चालू पट्टा
running length (cloth sold in running lengths) संतत आयाम, लगातार लम्बाई
running light (a railroad engine is said to be 'running light' when it is not drawing cars) बिना डब्बों के चलना
running lights *Naut.* चल-प्रकाश
running line *Rly.* धावन-पथ
running path धावन-मार्ग
running policy चलद्-गोपलेख
running powers (over another railway) चालन-अधिकार *m.*
running shed = loco shed
running stream प्रवाही स्रोत, बहता पानी
running thread लगातार धागा, संतत धागा
running thyme = wild thyme (*Thymus serpyllum*) वन्य-पर्णासी
running train मार्गस्थ संयान (still on the way), धावी संयान, चलती गाड़ी
running train theft चलती गाड़ी में चोरी
running water प्रवाही जल, बहता हुआ पानी, चलता पानी
running with the land *Law* भूमिबद्ध
Runn of Cutch = Rann of Cutch कच्छेरिण, इरिण कच्छ
runoff *vb.* अपधावन
runoff *n.* 1 अपधाव *m.*
2 *Plant Pathol.* (quantity of fungicide which runs off a unit area of plant, plant part or other surface during and immediately succeeding application) अपधाव *m.*
runoff losses *Plant Pathol.* अपधाव-हानि
run on a bank अधिकोष पर टूट पड़ना
runout *Founding* = breakout
run out बीतना
run short of funds निधि कम हो जाना, पैसा कम पड़ना
run-way *Aeronautics* (a hard horizontal rectangular strip of ground for the landing and take-off of airplanes) धावन-मार्ग *m.*, विमानभूमि *f.*
run with the land *Law* भूमिबद्ध रहना
rupee रूप्यक *n.*, रुपया
rupee debt रुपया-ऋण
rupee equivalent रुपया-समाई
rupee loan रुपया-उधार
rupee securities रुपये की प्रतिभूतियां
rupestris *Bot. Tax.* (growing on rocks) शैलरुह
rupicolus *Bot. Tax.* (growing in stony places) अश्मरोहो, शैलरुह
Ruppia *Bot.* (genus of tassel-grass) प्रगुच्छघास-प्रजाति
R. maritima (common tassel-grass) सामान्य प्रगुच्छघास (cf. bunchgrass गुच्छघास)
rupture *n.* 1 विदारण *n.*, विदार *m.*
2 (hernia) वर्ध्म *m.*
rupture *vb.* विदारण, विदीर्ण करना
ruptured *adj.* विदीर्ण
ruptured hymen विदीर्ण योन्यावर, क्षत योन्यावर
rupture of spleen प्लीह-विदारण
rupture of uterus गर्भाशय-विदार
rupture testing *Metal.* विदार-परीक्षण
rural *adj.* ग्रामीय, ग्राम-
urban नगरीय, नागर
rural advisory committee ग्राम-मन्त्रणा-समिति
rural areas ग्राम-क्षेत्र, ग्रामीय क्षेत्र
in rural areas ग्रामों में (Const.)
rural bank ग्राम-अधिकोष
Rural Boards Law ग्राम-मण्डल-विधि
rural circles ग्राम-वृत्त
rural compost ग्राम-संखाद
rural constituency ग्राम-निर्वाचनक्षेत्र
rural credit ग्राम-उधार
rural credit society *Econ.* ग्राम-उधार-समिति
rural development ग्राम-विकास
rural development association ग्राम-विकास-पार्षद्
rural development society ग्राम-विकास-समिति
rural director ग्राम-संचालक
rural economics ग्रामीय अर्थशास्त्र, ग्राम-अर्थशास्त्र
rural exodus *Econ.* ग्राम-त्याग *m.*
rural home guards ग्राम-सैनिक
rural improvement fund ग्राम-सुधार-निधि
rural life ग्राम-जीवन
rural medical personnel (provisional) ग्राम भैषजिक सेविवर्ग (अन्तःकालीन)
rural programme ग्राम-कार्यक्रम
rural property ग्रामीय संपत्ति, ग्राम-संपत्ति
rural public ग्राम-जनता
rural range ग्राम-परिसर
rural reconstruction ग्राम-पुनर्निर्माण
rural reconstruction society ग्राम-पुनर्निर्माण-समिति
rural sanitation ग्राम-स्वच्छता
rural sanitation committee ग्राम-स्वच्छता-समिति
rural servitude *Law* ग्रामीय सुविधाभार
rural site ग्राम-स्थान, ग्रामास्पद (आस्पद 'site' occurs in शाकुन्तल, कथासरित्सागर, etc.)
rural society ग्राम-समाज
rural tracts ग्राम-प्रदेश
rural uplift ग्रामोद्धार
rural uplift centre ग्रामोद्धार-केन्द्र
rural uplift society ग्रामोद्धार-समिति
rural wages ग्रामीय भृति
rusa = roosa
rusa deer शम्बर *m.* (ancient word), सांभर
rusa grass = roosa grass
rusa oil = roosa oil
Ruscus *Bot.* (greenish flowers) आहरि-पुष्प-प्रजाति
R. aculeatus तीक्ष्णाग्र आहरिपुष्प
rush *Bot.* प्रनड *m.*, सिवार
Cf. reed नड
rush and run भागदौड़
rush period कार्यापात-काल, कार्यातिपात-अवधि
rush supplies झटपट भेजी हुई वस्तुएं
Russell's viper मण्डली *f.* (ancient word)
russet green (a colour, yellow पीत in hue, of high प्र brilliance) प्रपीत

Russian blue (a colour, blue नील in hue, and of low अव saturation) **अवनील**
Russian calf (a colour, red-yellow रक्तपीत in hue and of low नि brilliance) **निरक्तपीत**
Russian grey = slate grey
Russian green (a colour, greenish yellow-green पीतातिहरि in hue, and of low अव saturation) **अवपीतातिहरि**
Russian turnip = rutabaga
Russia red = Russia red bluish = Russia red yellowish = aniline brown
russium = virginium, verium **चुद्रातु** *m.*
rust *n.* 1 **मण्डूर** *n.*, **जर**
2 *Plant Pathol.* **गैरिक** *n.*, **गेरुआ** (Mar. गेरवा)
rust *vb.* **मण्डूरण, जर लगाना**
rust fungus गैरिक-कवक
rustic ग्राम्यक, असंस्कृत
rural ग्राम-, ग्रामीय
rustic brown (a colour, reddish red-yellow पीतातिरक्त in hue, of low अव saturation and low नि brilliance) **न्यवपीतातिरक्त**
rusticum forum *Law* (Aiyar p. 1139b) **ग्रामीण न्यायाधिकरण**
rust of cereals धान्य-गैरिक, गेरुआ
rust of wheat गोधूम-गैरिक, गेहूं का गेरुआ
rust-proof *adj. Chem.* **अमण्डूर्य, मण्डूर-रुध्**
rust-tolerant or resistant variety गैरिक-सहिष्णु अथवा रोधी विभेद
rustyback fern = scale fern
rusty-bellied shortwing *Aves* **मण्डूरोदर लघुपक्ष**
rusty-breasted blue flycatcher *Aves* **मण्डूरोदर नील शलभाश**
rusty-spotted cat *Mamm.* **रोहित-बिन्दु बिडाल**
rut 1 **चक्रखात** *n.* (Mar. चाकोरी), **धारापथ** (ancient word), **नेमिमार्ग** *m.*
2 *Physiol.* **स्त्रीमद** *m.*
Ruta *Bot.* (genus of rues) **सदापहा-प्रजाति**
R. graveolens (ave grace, common rue, countryman's treacle, garden rue, herb grace, herb of grace, herb repentance, herb of repentance) **सामान्य-सदापहा** (B.,N. सदापहा, Guj. Mar. *satapa*, Hin. *sadab*, Tel. *sadapa*, Malay *sadab*, Per. *sudab*)
R. tuberculata (distribution—Sind, etc.) **सिन्धु-सदापहा**
rutabaga (has a very large elongated yellowish root) = Swedish turnip **दीर्घशिखामूल** *n.*
Rutaceae *Bot.* **निम्बु-कुल** *n.* (from *Citrus* निम्बु-प्रजाति)
Rutales *Bot.* **निम्बु-गोत्र** *n.*
-ruthenate (in per-ruthenate) **-नक्षरीय**
ruthenic *adj. Chem.* **नक्षरिक**
ruthenic acid नक्षरिक अम्ल
ruthenic oxide नक्षरिक जारेय
ruthenio- (ruthenious) *Chem.* **नक्षर्य-**
ruthenious *adj. Chem.* **नक्षर्य**
ruthenium *Chem.* **नक्षरातु** *m.*
r. dioxide नक्षरातु द्विजारेय
r. oxide नक्षरातु जारेय
r. red नक्षरातु रक्त
r. sesqui-oxide नक्षरातु सार्ध-जारेय
r. tetroxide नक्षरातु चतुर्जारेय
rutheno- = ruthenio-
ruthenous = ruthenious
rutherfordine = rutherfordite (uranyl carbonate) **किरणांगिज** *m.* (किरण- for किरणल uranyl, अंग- for प्रांगारीय carbonate, -इज for खनिज mineral)
rutile रञ्जारिज *m.* (रं- for रञ्जातु titanium, जार- for द्विजारेय dioxide, -इज for खनिज mineral)
Rutilus rutilus *Zool.* **सामान्य-हरिचन्द्रा**
rutting time (Germ. *Brunftzeit*) **मद-काल**
RY *Biol.* **गो पी**
Ry *Biol.* **गो ह**
ry *Biol.* **व ह** (see rr)
rye नीवारिका *f.*
rye grass नीवारिका-घास
rye grass staggers नीवारिका-घास-विह्वार
rytina = Steller's sea-cow
Rytina stelleri = Hydrodamalis gigas
ryuka black B = sulphur black
r. green = sulphur green T
r. indigo = thionol sky blue PX
r. yellow = sulphur orange G
R. Z. (rice zone) **त. क्षे.** (तण्डुल-क्षेत्र)

S

S (S-shaped) **अवग्रहाकार**
S curve अवग्रहाकार वक्र
s, S (area—see a, A) **क्ष, क्षे** (क्षेत्रफल)
S (country spirit) **प्रा.** (देसी प्रासव)
s. (distance) *Phys.* **दू** (दूरत्व)
s *Phys.* (distance travelled) **द** (दूरत्व)
s (element of length or distance) **ध**
1 (distance) **द**
S *Bact.* 1 (*Salmonella*) **अ. वि.** (अन्नविषाणु-प्रजाति)
2 (*Serratia*) **इ.** (इष्टकारक्त-प्रजाति)
3 (*Shigella*) **अ. आ.** (अनलान्त्राणु-प्रजाति)
4 (*Spirillum*) **अधिकु.** (अधिकुन्तलाणु-प्रजाति)
5 (*Spirochaeta* = Spirochaetae) **कु.** (कुन्तलाणु-प्रजाति)
6 (*Streptothrix*) **मा. वे.** (मालावेत्राणु-प्रजाति)
s. (second) **वि.** (विकला)
s. (secondary) *Chem.* **द्वि** (द्वितीयक)
S (on process-serving duty—BRM. II.101) **नि.** (नि for निर्वहण serving)
S *Biol.* (short) **वा** (वामन), **छोटा**
s *Phys.* (shunt resistance) **इव** (पार्श्वायन-रोध)
S (sick) **रु.** (रुग्ण)
S *Pharm.* (signature of a prescription) **मा.** (मात्रा-निर्देश)
S. (south) **द.** (दक्षिण)
s *Phys* (space described) **ध** (धाव)
s *Phys.* (specific heat) **ऊ** (आपेक्षिक ऊष्मा)
S (stomata) *Bot.* **मु** (मुख) (see stomatal index)
S (stress) **ब** (प्रत्याबल)
S *Logic* (subject) **उ** (उद्देश्य)
S (sulphur) *Chem.* **शु** (शुल्बारि)

5 *Zool.* (feet of ostrich) धावक (पद)
runnet = rennet
running account चल लेखा
running amok घातोन्माद *m.*
running at large निर्बन्ध भ्रमण करना
running balance चालू शेष
running bill चालू देयक
running board (a footboard) पादफलक
running board steps *Rly. Eng.* पाद-फलक-क्रम *m.*
running charges चालन-व्यय
running concern चलती व्यापार-संस्था
running contract चलत् संविदा, चालू ठेका
running cost चालन-परिव्यय
running days *Com.* (consecutive days) निरन्तर दिन, लगातार दिन
running face (of a rail) *Rly.* धावन-पृष्ठ (पृष्ठ surface)
running fire निरन्तर गोलीचालन
running fit *Engin.* धावन-अन्वायुक्ति
running infestation चालू पर्याक्रमण
running lease चालू पट्टा
running length (cloth sold in running lengths) संतत आयाम, लगातार लम्बाई
running light (a railroad engine is said to be 'running light' when it is not drawing cars) बिना डब्बों के चलना
running lights *Naut.* चल-प्रकाश
running line *Rly.* धावन-पथ
running path धावन-मार्ग
running policy चलद्-गोपलेख
running powers (over another rail-way) चालन-अधिकार *m.*
running shed = loco shed
running stream प्रवाही स्रोत, बहता पानी
running thread लगातार धागा, संतत धागा
running thyme = wild thyme (*Thymus serpyllum*) वन्य-पर्णासी
running train मार्गस्थ संयान (still on the way), धावी संयान, चलती गाड़ी
running train theft चलती गाड़ी में चोरी
running water प्रवाही जल, बहता हुआ पानी, चलता पानी
running with the land *Law* भूमिबद्ध
Runn of Cutch = Rann of Cutch कच्छेरिण, इरिण कच्छ
runoff *vb.* अपधावन
runoff *n.* 1 अपधाव *m.*
2 *Plant Pathol.* (quantity of fungicide which runs off a unit area of plant, plant part or other surface during and immediately succeeding application) अपधाव *m.*
runoff losses *Plant Pathol.* अपधाव-हानि
run on a bank अधिकोष पर टूट पड़ना
runout *Founding* = breakout
run out बीतना
run short of funds निधि कम हो जाना, पैसा कम पड़ना
run-way *Aeronautics* (a hard horizontal rectangular strip of ground for the landing and take-off of airplanes) धावन-मार्ग *m.*, विमानभूमि *f.*
run with the land *Law* भूमिबद्ध रहना
rupee रूप्यक *n.*, रुपया
rupee debt रुपया-ऋण
rupee equivalent रुपया-समाहै
rupee loan रुपया-उधार
rupee securities रुपये की प्रतिभूतियां
rupestris *Bot. Tax.* (growing on rocks) शैलरुह
rupicolus *Bot. Tax.* (growing in stony places) अश्मरोही, शैलरुह
Ruppia *Bot.* (genus of tassel-grass) प्रगुच्छघास-प्रजाति
R. maritima (common tassel-grass) सामान्य प्रगुच्छघास (cf. bunchgrass गुच्छघास)
rupture *n.* 1 विदारण *n.*, विदार *m.*
2 (hernia) वर्ध्म *m.*
rupture *vb.* विदारण, विदीर्ण करना
ruptured *adj.* विदीर्ण
ruptured hymen विदीर्ण योन्यावर, क्षत योन्यावर
rupture of spleen प्लीह-विदारण
rupture of uterus गर्भाशय-विदार
rupture testing *Metal.* विदार-परीक्षण
rural *adj.* ग्रामीय, ग्राम-
urban नगरीय, नागर
rural advisory committee ग्राम-मन्त्रणा-समिति
rural areas ग्राम-क्षेत्र, ग्रामीय क्षेत्र
in rural areas ग्रामों में (Const.)
rural bank ग्राम-अधिकोष
Rural Boards Law ग्राम-मण्डल-विधि
rural circles ग्राम-वृत्त
rural compost ग्राम-संखाद
rural constituency ग्राम-निर्वाचनक्षेत्र
rural credit ग्राम-उधार
rural credit society *Econ.* ग्राम-उधार-समिति
rural development ग्राम-विकास
rural development association ग्राम-विकास-पार्षद्
rural development society ग्राम-विकास-समिति
rural director ग्राम-संचालक
rural economics ग्रामीय अर्थशास्त्र, ग्राम-अर्थशास्त्र
rural exodus *Econ.* ग्राम-त्याग *m.*
rural home guards ग्राम-सैनिक
rural improvement fund ग्राम-सुधार-निधि
rural life ग्राम-जीवन
rural medical personnel (provisional) ग्राम भैषजिक सेविवर्ग (अन्तःकालीन)
rural programme ग्राम-कार्यक्रम
rural property ग्रामीय संपत्ति, ग्राम-संपत्ति
rural public ग्राम-जनता
rural range ग्राम-परिसर
rural reconstruction ग्राम-पुनर्निर्माण
rural reconstruction society ग्राम-पुनर्निर्माण-समिति
rural sanitation ग्राम-स्वच्छता
rural sanitation committee ग्राम-स्वच्छता-समिति
rural servitude *Law* ग्रामीय सुविधाभार
rural site ग्राम-स्थान, ग्रामास्पद (आस्पद 'site' occurs in शाकुन्तल, कथासरित्सागर, etc.)
rural society ग्राम-समाज
rural tracts ग्राम-प्रदेश
rural uplift ग्रामोद्धार
rural uplift centre ग्रामोद्धार-केन्द्र
rural uplift society ग्रामोद्धार-समिति
rural wages ग्रामीय भृति
rusa = roosa
rusa deer शम्बर *m.* (ancient word), सांभर
rusa grass = roosa grass
rusa oil = roosa oil
Ruscus *Bot.* (greenish flowers) आहरि-पुष्प-प्रजाति
R. aculeatus तीक्ष्णाग्र आहरिपुष्प
rush *Bot.* प्रनड *m.*, सिवार
Cf. reed नड
rush and run भागदौड़
rush period कार्यापात-काल, कार्यातिपात-अवधि
rush supplies झटपट भेजी हुई वस्तुएं
Russell's viper मण्डली *f.* (ancient word)
russet green (a colour, yellow पीत in hue, of high प्र brilliance) प्रपीत

Russian blue (a colour, blue नील in hue, and of low अव saturation) अवनील

Russian calf (a colour, red-yellow रक्तपीत in hue and of low नि brilliance) निरक्तपीत

Russian grey = slate grey

Russian green (a colour, greenish yellow-green पीतातिहरि in hue, and of low अव saturation) अवपीतातिहरि

Russian turnip = rutabaga

Russia red = Russia red bluish = Russia red yellowish = aniline brown

russium = virginium, verium चुद्रातु *m.*

rust *n.* 1 मण्डूर *n.*, जर

2 *Plant Pathol.* गैरिक *n.*, गेरुआ (Mar. गेरवा)

rust *vb.* मण्डूरण, जर लगाना

rust fungus गैरिक-कवक

rustic ग्राम्यक, असंस्कृत

rural ग्राम-, ग्रामीय

rustic brown (a colour, reddish red-yellow पीतातिरक्त in hue, of low अव saturation and low नि brilliance) न्यवपीतातिरक्त

rusticum forum *Law* (Aiyar p. 1139b) ग्रामीण न्यायाधिकरण

rust of cereals धान्य-गैरिक, गेरुआ

rust of wheat गोधूम-गैरिक, गेहूं का गेरुआ

rust-proof *adj. Chem.* अमण्डूर्य, मण्डूर-रुध्

rust-tolerant or resistant variety गैरिक-सहिष्णु अथवा रोधी विभेद

rustyback fern = scale fern

rusty-bellied shortwing *Aves* मण्डूरोदर लघुपक्ष

rusty-breasted blue flycatcher *Aves* मण्डूरोदर नील शलभाश

rusty-spotted cat *Mamm.* रोहित-बिन्दु बिडाल

rut 1 चक्रखात *n.* (Mar. चाकोरी), धारापथ (ancient word), नेमिमार्ग *m.*

2 *Physiol.* स्त्रीमद *m.*

Ruta *Bot.* (genus of rues) सदापहा-प्रजाति

R. graveolens (ave grace, common rue, countryman's treacle, garden rue, herb grace, herb of grace, herb repentance, herb of repentance) सामान्य-सदापहा (B.,N. सदापहा, Guj. Mar. *satapa*, Hin. *sadab*, Tel. *sadapa*, Malay *sadab*, Per. *sudab*)

R. tuberculata (distribution—Sind, etc.) सिन्धु-सदापहा

rutabaga (has a very large elongated yellowish root) = Swedish turnip दीर्घशिखामूल *n.*

Rutaceae *Bot.* निम्बु-कुल *n.* (from *Citrus* निम्बु-प्रजाति)

Rutales *Bot.* निम्बु-गोत्र *n.*

-ruthenate (in per-ruthenate) -नक्षरीय

ruthenic *adj. Chem.* नक्षरिक

ruthenic acid नक्षरिक अम्ल

ruthenic oxide नक्षरिक जारेय

ruthenio- (ruthenious) *Chem.* नक्षर्य-

ruthenious *adj. Chem.* नक्षर्य

ruthenium *Chem.* नक्षरातु *m.*

r. dioxide नक्षरातु द्विजारेय

r. oxide नक्षरातु जारेय

r. red नक्षरातु रक्त

r. sesqui-oxide नक्षरातु सार्ध-जारेय

r. tetroxide नक्षरातु चतुर्जारेय

rutheno- = ruthenio-

ruthenous = ruthenious

rutherfordine = rutherfordite (uranyl carbonate) किरणांगिज *m.* (किरण- for किरणल uranyl, अंग- for प्रांगारीय carbonate, -इज for खनिज mineral)

rutile रञ्जारिज *m.* (र- for रञ्जातु titanium, जार- for द्विजारेय dioxide, -इज for खनिज mineral)

Rutilus rutilus *Zool.* सामान्य-हरिचन्द्रा

rutting time (Germ. *Brunftzeit*) मद-काल

RY *Biol.* गो पी

Ry *Biol.* गो ह

ry *Biol.* व ह (*see* rr)

rye नीवारिका *f.*

rye grass नीवारिका-घास

rye grass staggers नीवारिका-घास-विह्वार

rytina = Steller's sea-cow

Rytina stelleri = Hydrodamalis gigas

ryuka black B = sulphur black

r. green = sulphur green T

r. indigo = thionol sky blue PX

r. yellow = sulphur orange G

R. Z. (rice zone) त. क्षे. (तण्डुल-क्षेत्र)

S

S (S-shaped) अवग्रहाकार

S curve अवग्रहाकार वक्र

s, S (area—*see* a, A) क्ष, क्षे (क्षेत्रफल)

S (country spirit) प्रा. (देसी प्रासव)

s. (distance) *Phys.* दू (दूरत्व)

s *Phys.* (distance travelled) द (दूरत्व)

s (element of length or distance) ध

1 (distance) द

S *Bact.* 1 (*Salmonella*) अ. वि. (अन्नविषाणु-प्रजाति)

2 (*Serratia*) इ. (इष्टकारक्त-प्रजाति)

3 (*Shigella*) अ. आ. (अत्रलान्त्राणु-प्रजाति)

4 (*Spirillum*) अधिकु. (अधिकुन्तलाणु-प्रजाति)

5 (*Spirochaeta* = Spirochaetae) कु. (कुन्तलाणु-प्रजाति)

6 (*Streptothrix*) मा. वे. (मालावेत्राणु-प्रजाति)

s. (second) वि. (विकला)

s. (secondary) *Chem.* द्वि (द्वितीयक)

S (on process-serving duty—BRM. II.101) नि. (नि for निर्वहण serving)

S *Biol.* (short) वा (वामन), छोटा

s *Phys.* (shunt resistance) श्व (पार्श्वायन-रोध)

S (sick) रु. (रुग्ण)

S *Pharm.* (signature of a prescription) मा. (मात्रा-निर्देश)

S. (south) द. (दक्षिण)

s *Phys* (space described) ध (धाव)

s *Phys.* (specific heat) ऊ (आपेक्षिक ऊष्मा)

S (stomata) *Bot.* मु (मुख) (*see* stomatal index)

S (stress) ब (प्रत्याबल)

S *Logic* (subject) उ (उद्देश्य)

S (sulphur) *Chem.* शु (शुल्वारि)

S *Statistics* (summation) यो (योग)
S. (superintendent) अ. (अधीक्षक)
S,T (surface tension) ति (तलातति)
S,s (symmetrical) *Chem.* सं (संमितीय)
s_x *Statistics* (standard deviation of x calculated from the sample) मि प्रमापविचलन)
Σ (sigma) *Statistics* य (read as योग)
σ (standard deviation) *Statistics* मा (प्रमाप विचलन)
σ (factor depending on steadiness) स (स्थिरता)
σ *Phys.* (Stefan's constant) कि (संपूर्ण-विकिरण-स्थिरांक)
σ *Phys.* (pole-strength per unit area) च (चुम्बकीय-ध्रुवशक्ति)
σ *Phys.* (surface density) त (तल-घनता)
Sa (samarium) *Chem.* धू (धूसरला)
S. A. (society auditor) स. ले. (समिति-लेखापरीक्षक)
S. A. (Statistics Authority) स. प्रा. (समंक-प्राधिकारी)
S. A. (subsistence allowance) नि. अ. (निर्वाह-अधिदेय), नि.भ. (निर्वाह-भत्ता)
Saalfeld earth = umber
S. A. B. (Senior Assistant, Budget) ज्ये. स. आ. (ज्येष्ठ सहायक, आयव्ययक)
S. A. B. (State Advisory Board) रा. म. म. (राज्य-मन्त्रणा-मण्डल)
sabadilla यूकाहन्त्री *f.*
Sabal *Bot.* कपिशाकताल-प्रजाति
S. palmetto (cabbage palmetto) सामान्य कपिशाकताल
saba phosphine G = brilliant phosphine G
Sabarmati (river) साभ्रमती *f.*
Sabella *Zool.* (Lat. *sabulum* 'sand') बालुखन-प्रजाति
saber-toothed tiger असिदन्त व्याघ्र
Sabik = η Ophiuchi *Astron.* सप्तम नागमाला *f.*
sabina = savin *Pharm.* विहपुषा *f.* (हपुषा juniper)
sabinae cacumina = sabina
sabinae herba = sabina
sabinic acid *Chem.* विहपुषिक अम्ल
sable (an animal with a dark-brown coat) श्यामक *m.*
sable brush *Surv.* श्यामक-कूर्च
sable hair श्यामक-रोम
sabot *Mil.* (a piece of soft metal) मृदुका *f.*
sabotage *n.* अन्तर्ध्वंस *m.*
sabotage *vb.* अन्तर्ध्वंस करना
sabre (an arm akin to the sword and with similar parts except that the blade is usually curved) वक्रासि *m.*
sabre-like *adj.* वक्रासि-सदृश
sabre-toothed tiger असिदन्त व्याघ्र
S.A.C. (Senior Assistant Coaching) *Rly.* ज्ये.स.प. (ज्येष्ठ सहायक, पथिकादि)
S.A.C. (Senior Assistant, Credit) ज्ये.स.उ. (ज्येष्ठ सहायक, उधार)
S.A.C. (special armed constabulary) वि.सा.आ. (विशेष सायुध आरक्षि-वर्ग)
sac *Anat.* स्यून *m.*, धान *n.*, गुहा *f.*, कोश *m.*
Saccammina *Zool.* स्यूना-प्रजाति
saccate *adj. Bot.* (resembling a sack) स्यूनाकार
saccharate *Chem.* शर्करीय *n.*
saccharic *adj. Chem.* शर्करिक
saccharic acid शर्करिक अम्ल
saccharide *Chem.* शर्करेय *n.*
saccharine *Chem.* शर्करी *f.*
saccharine juice शर्करी-रस
saccharo-biose शर्करा-द्विधु
saccharo-meter शर्करा-मान *m.*
saccharometer tube शर्करामान-नाल
Saccharomyces *Bot.* शर्कराकवक-प्रजाति
S. anginae (found in a case of tonsillitis with suffocation तान्ति) तान्तीय शर्कराकवक
S. blanchardi (found in a peritoneal tumor) उदरार्बुदीय शर्कराकवक
S. cerevisiae यविरा-शर्कराकवक (यविरा beer)
S. ellipsoideus (wine yeast) मदिरा-शर्कराकवक
S. tumefaciens (found in tumor of thigh) अर्बुदकर शर्कराकवक
S. validus (*validus* 'strong, sturdy') बलीयस शर्कराकवक
Saccharomycetaceae *Bot.* शर्कराकवक-कुल *n.*
Saccharomycetales *Bot.* (order) शर्करा-कवक-गोत्र *n.*
saccharose *Chem.* शर्कराधु *n.*
saccharose solution शर्कराधु विलयन
Saccharum *Bot.* इक्षु-प्रजाति
S arundinaceum = S. sara (devil's sugarcane, reedy sugarcane, wild sugarcane) सारा इक्षु (B.,M., Kan. Uri. सारा, Mal. *sarappullu*, Tel. सारमु)
S. ciliare = S. munja
S. munja मुञ्ज इक्षु (B.,M. मुञ्ज, Ben. *muncha*, Hin. मूंज)
S. officinarum (sugarcane) सामान्य इक्षु (Ben. *ik*, Kan. Mal. इक्षु, Hin. ईख, Tam. *ikku*, Tel. *ikshupu*, Uri. *ikhyu*)
S. sara = S. arundinaceum
S. spontaneum (thatch grass, wild sugar cane) काश इक्षु (B.,N.,M., Ben. काश, Hin. Guj. Pan. कांस, Tam. *kosanyam*, Uri. कासो)
sacci- स्यून-
sacco- स्यून-
Saccocirridae रोमसमूहा-वंश *m.*
Saccocirrus *Zool.* (Gk. *sakkos* 'bag' + Lat. *cirrus* 'a curl'. There are bundles of lateral chaetae on each segment—PH. I.374) रोमसमूहा-प्रजाति
saccoderm desmid *Bot.* एकभित्ति असैक-जाप्य
Saccolabium *Bot.* नकुली-प्रजाति
S. papillosum सामान्य-नकुली (Basu नकुली)
S. praemorsum = Acampe wightiana
S. wightianum = Acampe wightiana
Saccopetalum *Bot.* स्यूनदल-प्रजाति
S. tomentosum रोमश स्यूनदल
Saccopharyngidae *Zool.* स्यूनग्रसनीक-वंश *m.*
Saccopharynx *Zool.* (Gk. *sakkos* 'sac' स्यून + *pharynx* ग्रसनी) स्यूनग्रसनीक-प्रजाति
S. ampullaceus सामान्य स्यूनग्रसनीक
Saccorhiza *Bot.* (a genus of algae having above the holdfast a bulb-like swelling, whence *sacco-* 'bag') स्यूनाप्य-प्रजाति
S. bulbosa कन्दी स्यूनाप्य
Saccosoma *Zool.* (Gk. *sakkos* 'bag' The general shape is cylindrical or ovoid) स्यूनकाय-प्रजाति
saccular *adj.* (like a sac) स्यूनवत्, स्यूनाकार
sacculate *adj.* = sacculated
sacculated *adj. Zool.* स्यूनित
saccule *Zool.* (a little sac) स्यूना *f.*
Sacculina *Zool.* (It sends out root-like processes, grows immensely, and pressing upon the body-wall of the crab, causes atrophy of the

tissues. This allows the now greatly swollen parasite to project on the exterior as the tumourlike adult—PH. I.452) स्यूनिका-प्रजाति (Lat. *sacculus* dim. of *saccus* 'sac')
S. carcina (parasitic on the abdomen of the crab) कर्कटोदर स्यूनिका
sacculus *Zool.* स्यूनिका *f.*
sacculus rotundus *Zool.* वर्तुल स्यूनिका
saccus endolymphaticus *Zool.* अन्तर्लसीका-स्यून
saccus vasculosus *Zool.* वाहिनी-स्यून
sac fungus *Bot.* स्यून-कवक
sack बोरी
sacking बोरी में डालना (भरना)
sac of the dart *Zool.* शर-स्यून
sacr-, sacro- (sacrum) त्रिक-
sacral *n.* (sacral vertebra) त्रिक-कीकस *m.*
sacral *adj. Anat.* (pertaining to, or in the region of sacrum) त्रिक-, त्रैक
sacral bone = sacrum त्रिक *n.*
sacral canal त्रिक-कुल्या
sacral vertebra त्रिक-कीकस
sacrament 1 (a sacred ceremony used to impress an obligation) संस्कार *m.*
2 प्रतिज्ञा *f.*
sacramental *adj.* सांस्कारिक
sacramental wine पुण्य-सुरा
sacred bamboo (Japanese *nandin*) नन्दिन *m.*
sacred bark = cascara sagrada *Pharm.* पुण्य-वल्क *m.*
sacred basil (*Ocimum sanctum*) तुलसी *f.* (B.,N.,M., Hin. Ben. Mal. Kan. Tam. Guj. Tel.)
sacred beetle (of the Egyptians) *Zool.* पुण्य-भृङ्ग
sacred lotus (*Nelumbo nucifera*) पंकज *n.* (B.,N.,M.)
sacred thread यज्ञोपवीत *n.*
sacrifice त्याग, स्वार्थ-त्याग *m.*
sacrilege देवस्वापहरण *n.* (from MW.)
sacro-, sacr- (sacrum) त्रिक-
sacrum = sacral bone = os sacrum त्रिक *n.*
S.A.D. (Senior Assistant, Dispute) ज्ये स.वि. (ज्येष्ठ सहायक, विवाद)
Sadachbia = γ Aquarii *Astron.* तृतीय कुम्भ *m.*
Sadalmelik = α Aquarii *Astron.* प्रथम कुम्भ *m.*
Sadalsuud = β Aquarii *Astron.* द्वितीय कुम्भ *m.*
saddle *Anat.* पल्याण *n.*
saddle fungus (a fungus of the genus *Helvella*) पल्याण-कवक
saddle gall काठी का घाव, पल्याण-व्रण
saddle horse वाहाश्व, सवारी योग्य घोड़ा
saddle joint पल्याण-सन्धि
saddle key *Mach.* पल्याण-कीला
saddle plate *Rly.* पल्याण-पट्ट
saddlery and gear पल्याण-परिधान
saddle tree = tulip tree
sadism पीडातोष, पीडानन्द *m.*
Sadr = γ Cygni *Astron.* तृतीय राजहंस *m.*
S. A. E. (Senior Assistant, Establishment) ज्ये.स.स्था. (ज्येष्ठ सहायक, स्थापना)
S. A. F. (special armed force) वि.सा.ब. (विशेष सायुध बल)
safe *adj.* (free from danger) सुरक्षित, अभय, क्षेम
safe *n.* (a chest) सुरक्ष *m.*, तिजोरी
safe and suitable सुरक्षित और समुचित
safe berth सुरक्षित लांगलस्थान
safe coast सुरक्षित समुद्रतट
safe conduct 1 (that which assures a safe passage; as protection furnished by means of a convoy or guard to a person in an enemy's country) सुरक्षादान *n.*
2 (to conduct safely) सुरक्षित पहुंचाना
safe custody सुरक्षित अभिरक्षा, सुरक्षण
safe custody of valuables मूल्यवान् वस्तुओं की सुरक्षित अभिरक्षा
safe deposit सुरक्षित निक्षेप, सुरक्षा-निक्षेप
safe deposit company सुरक्षा-निक्षेप-समवाय
safe deposit locker सुरक्ष-धान
safe distance सुरक्षित दूरी
safe dose *Med.* अभय मात्रा
safeguard *n.* 1 रक्षा-कवच, परित्राण *n.* (both fr. Const.)
2 क्षेमोपाय *m.*
3 अभिरक्षा *f.*, अभिरक्षण *n.*
safeguard *vb.* अभिरक्षण, अभिरक्षा करना
safeguarding of national security राष्ट्र-सुरक्षा करना
safe keeping of formulae (of drugs) सूत्र सुरक्षित रखना
safe loading place सुरक्षित उद्धरण-स्थान
safely सुरक्षा से, सुरक्षित रूप से
safe period *Birth Control* सुरक्षित काल
safe-pledge *Law* पर्याप्त प्रतिभू
safe port सुरक्षित पत्तन
safest *adj.* सुरक्षिततम
safe temperature अभय ताप
safety क्षेम *n.* (Const.), सुरक्षितता *f.* (Const.), अभय *n.*, सुरक्षा *f.*
safety and convenience सुरक्षा और सुविधा
safety belt *Forestry* सुरक्षा-मेखला, सुरक्षा-पट्टी
safety bolt अभय-अर्गली
safety cartridges अभय-गोलीकोश
safety catches *Rly.* क्षेमयुक्ति *f.*, चटकनी
safety funnel अभय-निवाप
safety fuse 1 अभय-ज्वाल
2 *Elec.* क्षेम-द्राव्यक
safety fuse wire क्षेम-द्राव्य-तन्तु
safety glasses *Ophthalmol.* अभय-उपनेत्र
safety ink pot सुरक्षित मसी-पात्र
safety in mines खनियों में सुरक्षा
safety match अभय-इषीका (= अभय दीपेषिका)
safety measures सुरक्षोपाय
safety razor अभय क्षुर
safety sidings *Rly.* क्षेम-पथिका
safety tube *Chem.* अभय-नाल
safety valve अभय-कपाट, क्षेम-कपाट
safflor = safflower *Bot.* कुसुम्भ *n.*
safflorite केतुद्विनेपिज *m.* (केतु- for केत्वातु cobalt, द्विनेप- for द्विनेपाल्येय diarsenide, -इज for खनिज mineral)
safflower = safflor
safflower oil कुसुम्भ-तैल
safflower red = Carthamus red
safflower seed कुसुम्भ-बीज
saffron 1 कुंकुम *n.*
2 (a colour) = saffron yellow
saffron crocus (*Crocus sativus*) कुंकुम *n.*
saffron yellow (a colour, yellowish red-yellow रक्तातिपीत in hue, of high उद् saturation and high प्र brilliance) प्रोद्रक्तातिपीत
saffrosine = eosine BS
safran d'inde = turmeric
safraniline *Col. Ind.* कुंकुमनीली *f.*
safranin *Chem.* कुंकुमि *f.*
safranine *Col. Ind.* कुंकुमी *f.*
safranine blue *Col. Ind.* कुंकुमी नील
safranine prima *Col. Ind.* = carthamine
safranine scarlet *Col. Ind.* कुंकुमी शोण
safrano pink (a colour, reddish red-yellow पीतातिरक्त in hue, of low अव saturation and high प्र brilliance) प्रावपीतातिरक्त

safrol, safrole (an oil occurring in the camphor tree) कर्पूरैल *n.*

S. Ag. (Secretary to Government, Agriculture Department) कृ. स. (शासन-सचिव, कृषि-विभाग)

S. A. G. (Senior Assistant, General) ज्ये. स. सा. (ज्येष्ठ सहायक, सामान्य)

S. A. G. (Senior Assistant, Goods) *Rly.* ज्ये. स. व. (ज्येष्ठ सहायक, वस्तु)

sag *n.* 1 (of rope) *Mach.* आश्लथ *m.*

2 (of a curve) *Math.* अवनमन *n.*, झोल

sag *vb.* 1 (to sink below a level) अवमज्जन

2 (to bend down at the middle) अवनमन, मध्यनमन

3 (to lose tautness) शिथिलन, झोल पड़ना

4 *Com.* मूल्यावनयन

rig मूल्योन्नयन

Sagain (a city on the right bank of Irrawaddy) जयपुर *n.* (in शासनवंश)

Sagartia *Zool.* आयुधि-प्रजाति

sage 1 मुनि, ऋषि, महर्षि *m.*

2 *Bot.* तुलसीबन्धु *m.*

sagebrush (any of several species of *Artemisia*, esp. *A. tridentata*) त्रिदन्तक *m.*

sagebrush green (a colour, greenish-yellow पीतहरि in hue, of low अव saturation and low नि brilliance) न्यवपीतहरि

sage green (a colour, yellowish yellow-green हर्यतिपीत in hue, and of low अव saturation) अवहर्यतिपीत

sagenite (occurs in net-like forms) जालिज *m.* (-इज for खनिज mineral)

Sageraea *Bot.* जयपत्रिका-प्रजाति

S. laurifolia (a middle-sized laurel-like tree) सामान्य-जयपत्रिका (जयपत्र laurel)

sagging 1 *Mach.* आश्लथन *n.*

2 (the market) मूल्यावनयन *n.*

rigging (the market) मूल्योन्नयन

3 (of a curve) अवनमन *n.*

sagging of a curve *Math.* वक्रावनमन

Saghatherium *Paleontol.* पूर्वशश-प्रजाति

Sagitta = Arrow *Astron.* बाण *m.*

sagitta *Zool.* (larger of the two large otoliths found in the ear of most fishes) बाणक *m.*

Sagitta *Zool.* (genus including the largest and several common species of arrowworms) शरकृमि-प्रजाति

S. bipunctata द्विपत्र शरकृमि

S. hexaptera षट्पक्ष शरकृमि

sagittal *adj. Zool.* 1 (pertaining to the suture between the parietal bones of the skull) प्राचीर-सेवन्य

2 (situated in or pert. to the median plane of the body) मध्यतलय

3 (running in an anteroposterior direction—Dorland) अग्रपश्चग

4 (situated in any plane parallel to the median plane of the body) मध्यसमान्तर, मध्यसमान्तरतलय

sagittal axis अग्रपश्चग अक्ष

Sagittaria *Bot.* बाणपत्र-प्रजाति

S. sagittifolia (arrow-head, water plantain—Basu) सामान्य बाणपत्र

Sagittarid *Astron.* धनुरुल्का *f.*

Sagittarius = Archer *Astron.* धनुस् *n.*

α Sagittarii = Rukbat प्रथम धनुस् *n.*

β^1 *and* β^2 Sagittarii = Arkab

γ Sagittarii = Al Nasi तृतीय धनुस् *n.*

δ Sagittarii = Kaus Meridionalis चतुर्थ धनुस् *n.*, पूर्वाषाढा *f.*

ϵ Sagittarii = Kaus Australis पञ्चम धनुस् *n.*

ζ Sagittarii = Ascella षष्ठ धनुस् *n.*

λ Sagittarii = Kaus Borealis एकादश धनुस् *n.*

σ Sagittarii = Nunki अष्टादश धनुस् *n.*, उत्तराषाढा *f.*

Sagittarius *Zool.* तूणीरक-प्रजाति (*see* secretary bird)

sagittate *adj. Bot.* (arrow-shaped) बाणाकार

sagittate leaf *Bot.* बाणाकार पत्र, बाण-पत्र

Sagittid *Astron.* बाण-उल्का *f.*

sago विकंगु *f.*

sago palm विकंगु-ताल

sago palm seed विकंगुताल-बीज

Saguerus rumphii = Arenga saccharifera *Bot.*

sahara (colour) = cocoa (colour)

S.A.I. (Senior Assistant, Industries) ज्ये.स.उ. (ज्येष्ठ सहायक, उद्योग)

said *adj.* उक्त

said Act उक्त अधिनियम

said land उक्त भूमि

said locality उक्त स्थान, उक्त स्थल

said order उक्त आदेश

said person उक्त व्यक्ति

said trustees उक्त न्यासी

saiga *Zool.* (the nose is much inflated) शूननास *m.*

saiga antelope शूननास हरिण

Saiga tartarica (saiga antelope) सामान्य शूननास *m.*

sail शीत *n.* (पोतपटविशेष, the word occurs in the सुपारगजातक of जातकमाला and Pāli Jātakas IV. 21 ed. Fausböll; cf. Marathi शीड 'sail')

sail *vb.* नौप्रस्थान

sail cloth पोतपट, शीतपट *m.*

sailing (scheduled departure of a liner) नौप्रस्थान *n.*, प्रस्थान-समय *m.*

sailing instructions नौप्रस्थान-अनुदेश

sailing orders नौप्रस्थान-आदेश

sailing vessel प्रस्थानकारी जलयान

sailor नाविक *m.*

sailor blue (a colour, reddish-blue नीलारक्त in hue, of low नि brilliance) निनीलारक्त

Sailors' and Airmen's Board नाविक तथा वैमानिक मण्डल

sailor's-knot (*Geranium robertianum*) रक्त कषायमूल *m.*

sail-plane *Aeronautics* शीत-विमान

Sails = Vela *Astron.* स्तम्भ *m.*

Saimiri = Suimiri

saint साधु, सन्त

St.-Bernard's-lily = Anthericum liliago

St.-Bruno's-lily = Anthericum liliastrum

St.-John's-bean = locust pod (*Ceratonia siliqua*) शलभशिम्ब *m.*

St. - John's - grass = hundred - holes (*Hypericum perforatum*) शतदक *m.*

St.-John's-wort 1 पीतशोभा *f.*

2 = hundred-holes (*Hypericum perforatum*) शतदक *m.*

St. Mary's seal = whiteroot (*Polygonatum multiflorum*) सितमूल *m.*

Saiph = κ Orionis *Astron.* दशम किरात *m.*

saker *or* cherrug falcon तरक्ष-श्येन *m.* (तरक्ष ancient word)

saki (monkeys of the genus *Pithecia*) शाखी (-इन्) *m.*

Sakkara (colour) = mouse grey

sal-, salo- (for salicylic नम्रलिक) नम्र-

-sal -नम्र

Salacia *Bot.* चर्मागद-प्रजाति

S. oblonga (distribution—Ceylon, W. Peninsula) सिंहल-चर्मागद

S. reticulata (root bark is used in

skin diseases—Basu) सामान्य चर्मागद्
salad प्रशाक *n.*
salad oil प्रशाक-तैल
salamander *Zool.* (resembles a lizard) सरटक *m.*
Salamandra *Zool.* सरटक-प्रजाति
S. atra (Lat. *atra* 'black') कृष्ण सरटक (uniform black colour — CNH. VIII.119)
S. maculosa (spotted salamander) बिन्दुकित सरटक
S. salamandra सामान्य सरटक
Salamandridae *Zool.* सरटक-वंश *m.*
Salamandrina *Zool.* सरटुक-प्रजाति
salamandrine सरटकवत्
salamide = salicylamide नम्रलतिक्तेय
sal ammoniac तिक्तातुनीरेयिज *m.* (तिक्तातु ammonium, नीरेय chloride, -इज for खनिज mineral)
salaried *adj.* वैतनिक, सवेतन
salaried clerk वैतनिक लिपिक
salaried office वैतनिक पद
salaried servant of government वैतनिक शासन-सेवक
salaried village servant वैतनिक ग्राम-सेवक
salaries and allowances वेतन और भत्ते
salaries and wages वेतन और भृति
salary वेतन (Const.), संवेतन *n.*
pay वेतन
gratuity उपदान (Const.)
honorarium मानदेय (Const.)
wages भृति
salary bill वेतन-देयक
salary bill of gazetted officers राजपत्रित अधिकारियों का वेतन-देयक
salary circle वेतन-वृत्त
salary earner's society वेतनभोगि-समिति
salary grant वेतन-अनुदान
sal borer (*Hoplocerambyx spinicornis*) साल-छिद्रक
sal coppice coupe *Forestry* साल का स्थूणजात पातनांश
sale विक्रय *m.* (Const.), बिक्री
absolute sale पूर्ण विक्रय
conditional sale सप्रतिबन्ध विक्रय
executed sale निष्पादित विक्रय
executory sale निष्पाद्य विक्रय
forced sale बलाद् विक्रय
judicial sale न्यायिक विक्रय
private sale वैयक्तिक विक्रय, आपसी विक्रय
public sale क्रोश-विक्रय, लोक-विक्रय
voluntary sale स्वैच्छिक विक्रय
saleable *adj.* विक्रेय, बिकाऊ
saleable interest विक्रेय हित
saleable publication विक्रेय प्रकाशन
saleable size विक्रेय परिमाण
saleable stock विक्रेय स्कन्ध
saleable tree विक्रेय वृक्ष, बिकाऊ पेड़
saleable value विक्रेय अर्हा
saleable variety विक्रेय प्रकार
sale account विक्रय-लेखा
sale and return बेचने या लौटाने के लिए, विक्रय-प्रत्याय
sale at fixed rates *Forestry* नियतार्घ विक्रय, निश्चित भावों पर बिक्री
sale at scheduled rates अनुसूचितार्घ विक्रय, अनुसूचित भावों पर बिक्री
sale by abatement = sale by Dutch auction
sale by area *Forestry* क्षेत्रानुसार विक्रय
sale by bulk प्रपुञ्ज-विक्रय
sale by Dutch auction, by abatement *Forestry* अवरोही क्रोशविक्रय, अवरोही नीलाम से बिक्री
sale by lease or contract पट्टे अथवा ठेके द्वारा विक्रय
sale by personal negotiation *Forestry* वैयक्तिक बातचीत द्वारा बिक्री
sale by rated passes निर्धारितार्घ पारकों द्वारा विक्रय
sale by royalty *Forestry* अधिशुल्क पर विक्रय
sale by sealed tender संमुद्रित निविदा द्वारा विक्रय, बन्द निविदा द्वारा बिक्री
sale by unit of produce *Forestry* उत्पाद्-एकक अनुसार विक्रय
sale certificate विक्रय-प्रमाणपत्र
sale-deed विक्रय-विलेख
sale, disposition or mortgage विक्रय, हस्तान्तरण अथवा बन्धक
sale for the coming out (early sale of shares in a company prior to the issue of share certificate—Aiyar) अंशपत्रपूर्व विक्रय, पूर्व विक्रय
sale in execution of a decree *Law* आज्ञप्ति-निष्पादन में विक्रय
sale in gross *Law* सकल विक्रय
sale mark विक्रय-चिह्न
sale memorandum विक्रय-ज्ञापन
sale note विक्रय-पत्र
sale notice विक्रय-सूचना
sale of goods वस्तु-विक्रय
sale of standing trees *Forestry* खड़े वृक्षों का विक्रय
sale on condition सप्रतिबन्ध विक्रय
sale on credit उद्धार-विक्रय, उधार बेचना
sale on execution निष्पादनार्थ विक्रय
sale on trial परीक्षण-विक्रय
salep (contains gum and starch) मण्डयास *m.* (मण्ड + निर्यास)
sale-papers विक्रय-पत्र
sale platform विक्रय-मञ्च
sale power certification विक्रय-शक्ति-प्रमाणन
sale price विक्रय-मूल्य
sale proceeds विक्रयोदय, विक्रयागम
sale proclamation विक्रय-उद्घोषणा
sale register विक्रय-पञ्जी
sale report विक्रय-प्रतिवेदन
sale room विक्रय-कोष्ठ
sales *Com.* विक्रय *m.*
cash sales रोक-विक्रय
credit sales उद्धार-विक्रय
sales account विक्रय-लेखा
sales book विक्रय-पुस्त, बिक्री बही
sales by auction क्रोश-विक्रय
sales commission विक्रय-वर्तन
sales day book *Com.* विक्रय-दैनिक-पञ्जी
sales depot विक्रयागार
sales guaranteed विक्रय प्रत्याभूत है
sales journal विक्रय-पञ्जी
sales ledger विक्रय-प्रपञ्जी
salesman विक्रयपुरुष, विक्रयकार *m.*
seller विक्रेता
salesmanship (skill in the presentation of goods for sale) विक्रयकला *f.*
Sales of Motor Spirit and Lubricants Taxation Act वहित्रप्रासव तथा उपस्नेहक विक्रय कराधान अधिनियम
sales on commission वर्तन-विक्रय
sales returns विक्रय-प्रत्याय
sales returns journal विक्रय-प्रत्याय-पञ्जी
salesroom विक्रय-कोष्ठ
sales tax विक्रय-कर
purchase tax क्रय-कर
Sales Tax Act विक्रय-कर-अधिनियम
Sales Tax Commissioner विक्रय-कर-आयुक्त
Sales Tax Inspector विक्रय-कर-निरीक्षक
sales tax officer विक्रय-कर-अधिकारी
sales tax rules विक्रय-कर-नियम
sales transaction विक्रय-व्यवहार
sales warrant विक्रय-अधिपत्र
saleswoman विक्रयकारिका *f.*
sale to the highest bidder सर्वोच्च प्रतिक्रोष्टा को विक्रय, सबसे ऊंची बोली बोलने

वाले को बेचना
sale value विक्रय-अर्हा, विक्रय-मूल्य
sal forest शाल-वन, साल का जंगल
salic *adj. Petrog.* (silica सैकजा + aluminium स्फटधातु + -ic -इक) सैस्फिक
Salicaceae *Bot.* नम्रा-कुल *n.*
Salicales *Bot.* नम्रा-गोत्र *n.*
salicifolius *Bot. Tax.* (salix-leaved) नम्रा-पर्ण (नम्रा salix)
salicine *Chem.* नम्री *f.*
s. black *Col. Ind.* नम्री काल
s. blue *Col. Ind.* नम्री नील
s. blue-black *Col. Ind.* नम्री नील-कृष्ण
s. bordeaux *Col. Ind.* नम्री कपिशक
s. brown *Col. Ind.* नम्री बभ्रु
s. chrome blue *Col. Ind.* नम्री वर्णक नील
s. chrome brown *Col. Ind.* नम्री वर्णक बभ्रु
s. dark green *Col. Ind.* नम्री असित हरि
s. fast green *Col. Ind.* नम्री स्थिर हरि
s. grey *Col. Ind.* नम्री धूसर
s. indigo blue *Col. Ind.* नम्री निनील नील
s. orange *Col. Ind.* नम्री नारंग
s. red *Col. Ind.* नम्री रक्त
s. red-brown *Col. Ind.* नम्री रक्त-बभ्रु
s. violet *Col. Ind.* नम्री नीललोहित
s. yellow *Col. Ind.* नम्री पीत
Salicornia *Bot.* भस्मखर्जु-प्रजाति
S. brachiata (ashes are used for the itch—Basu) सामान्य भस्मखर्जु
salicyl *Chem.* नम्रल *n.*
salicyl-alcohol *Chem.* नम्रल-सुषव
salicyl-aldehyde नम्रल-सुव्युद
salicyl-aldoxime *Chem.* नम्रल-सुविजाविं
salicyl-amide नम्रल-तिक्तेय
salicylate *Chem.* नम्रलीय *n.*
salicyl-cinchoninic acid नम्रल-विताप्यिक अम्ल
salicylic *adj. Chem.* (from Lat. *salix* 'willow' नम्रा) नम्रलिक
salicylic acid नम्रलिक अम्ल
salicylide *Chem.* नम्रलेय *n.*
salicylo-salicylic acid *Chem.* नम्रल-नम्रलिक अम्ल
salient *adj.* प्रमुख
salient features प्रमुख विशेषताएं
salient points प्रमुख बातें
salinaphthol *Chem.* नम्रोत्तैलव *m.*
saline *adj.* लवण, लवण-
saline bath लवण-निमज्जन
saline diuretic लवण-मूत्रवर्धक
saline dropping apparatus लवण-बिन्दु-पाति-साधित्र, लवण-बिन्दु-पातित्र *n.*
saline land लवण-भूमि
Salinella *Zool.* (a genus of minute animals, which have only been found in artificial saline solutions—PH. I.218) लावणिका-प्रजाति
saline purgative लवण-रेचक
saline series *Geog.* लवण-श्रेणी
saline soil लवण-मृदा
saline solution लवण-विलयन
saline substance लवण-पदार्थ
salinity लवणता, लवणमात्रा *f.*
salino-meter लवण-मान *m.*
salino-oxide *Chem.* लवण-जारेय
salipyrine (antipyrine salicylate) नम्र-ज्वरघ्नी *f.*
Salisburia adiantifolia = Ginkgo biloba
saliva लाला *f.*, थूक, लार
salivary *adj.* लाला-
salivary calculus (*pl.* calculi) लालोपल *m.*
salivary discharge लाला *f.*
salivary gland *Anat.* लाला-ग्रन्थि
salivary receptacle लाला-ग्रह
salivary reflex *Psychol.* लाला-प्रतिक्षेप
salivary reservoir *Zool.* लालाशय *m.*
salivin = ptyalin लालि *f.*
salivoadenitis लालाग्रन्थिकोप *m.*
Salix *Bot.* नम्रा-प्रजाति
S. acmophylla (leaves lanceolate—Basu) कुन्तपर्ण-नम्रा
S. alba (Huntingdon willow, white willow) श्वेत-नम्रा
S. alba-coerulea सितनील-नम्रा (*alba* सित + *coerulea* नील)
S. alba-viridis सितहरि-नम्रा
S. amygdalina (almond willow) बाताम-नम्रा
S. amygdaloides बातामाभ-नम्रा
S. aurita (auricled willow) कर्णित-नम्रा (कर्णित auricled)
S. babylonica = weeping willow (with drooping branches—Basu) सामान्य-नम्रा
S. caprea (goat willow, sallow) अजा-नम्रा
S. cinerea (grey willow) धूसर-नम्रा
S. coerulea (*coerulea* 'blue': underparts of the leaves) नीलपर्ण-नम्रा
S. daphnoides (twigs covered with a bluish नील waxy bloom आवर—Br. Fl. p. 758) नीलावर-नम्रा
S. elegans (forms dense, almost impenetrable thickets of some extent—Tr. III.953) घनगुल्म-नम्रा
S. fragilis (crack willow) भंगुर-नम्रा
S. monandra (purple osier) जम्बु-नम्रा
S. purpurea (purple willow, purple osier) नीलारुण-नम्रा
S. tetrasperma वरुण-नम्रा (Basu वरुण)
S. triandra (almond-leaved willow) बातामपर्ण-नम्रा
S. viminalis (osier) पाश्चात्य-नम्रा
S. vitellina (golden willow) हेम-नम्रा
S. wallichiana (branches are used for basket-making—Tr. III. 953) करण्ड-नम्रा (करण्ड 'basket')
sallow *adj.* (as, complexion) फीका पीला, पाण्डु
sallow = goat willow (*Salix caprea*) अजा-नम्रा *f.*
sallow-thorn = sea buckthorn
Salm = τ Pegasi *Astron.* ऊनविंश भद्रक *m.*
Salmacina *Zool.* (simple fission occurs in it—PH. I.350) विखण्डिका-प्रजाति
sal microcosmicum = microcosmic salt = phosphor salt *Old Chem.* भास्वर लवण *n.*
Salmo *Zool.* मृदुपक्षा-प्रजाति
S. fario (brook trout) कर्बुरी मृदुपक्षा (कर्बुरी trout)
S. irideus (rainbow trout) चित्र-मृदुपक्षा
S. salar (true salmon) सामान्य-मृदुपक्षा
S. salvelinus (Siberian salmon) शिवावर्त-मृदुपक्षा
S. trutta (lake trout) कासार-मृदुपक्षा
salmon 1 (a soft-finned fish) मृदुपक्षा *f.* 2 (a colour, reddish red-yellow पीतातिरक्त in hue, of high प्र brilliance) प्रदीतातिरक्त
salmon disease मृदुपक्षा-रोग
Salmonella *Bact.* अन्नविषाणु-प्रजाति (अ. वि.)
S. abortivo-equinas, S. abortus equi (causes infectious abortion in mares) अश्वागर्भपात-अ.वि.
S. abortus ovis (isolated from cases of abortion in sheep) अवि-

गर्भपात-अ.वि.

S. aertrycke (found in cases of meat poisoning) मांस-अ.वि.

S. ammoniae (it changes urea into ammonia) तिक्तातिं-अ.वि.

S. anatis (causes keel in ducklings) कारण्डक-अ.वि.

S. bovi-morbificans (isolated from both humans and animals) नरपशु-अ.वि.

S. cholerae suis = S. suipestifer

S. danysii (causes septicemia in rats) मूषघ्न अ.वि.

S. derby (isolated from pork) सूकर-मांस-अ.वि.

S. enteritidis = Bacilius enteritidis = Gartner's bacillus (causes food poisoning which is marked by violent gastro-intestinal disturbance) आन्त्रकोप-अ.वि.

S. gallinarum = Shigella gallinarum पक्षिघ्न अ.वि.

S. Glasser-Voldaysen (produces swine typhoid in suckling pigs) बालसूकर-अ.वि.

S. hirschfeldii (occurs in type C paratyphoid fever) ग अप्यान्त्रज्वर-अ.वि.

S. icteroides (associated with yellow fever) पीतज्वरीय अ.वि.

S. morgani = Proteus morganii

S. pestis cavae (causes an epidemic disease of guinea pigs) वण्टमूष-अ.वि.

S. psittacosis = S. typhimurium

S. pullorum (causes white diarrhea in young chicks) कुक्कुटेर- अ.वि.

S. suipestifer = S. cholerae suis सूकर-विपूची-अ.वि.

S. typhimurium (causes disease in mice, etc.) मूषक-अ.वि.

S. typhosa आन्त्रज्वर-अ.वि.

Salmonidae *Zool.* मृदुपक्षा-वंश *m.*

Salmonoidea (suborder) मृदुपक्षा-अनुगण *m.*

Salmopercae (genus of troutperch) कर्बुरीपृश्नि-गण *m.*

salo-, sal- नम्र-

salol नम्रव *m.*

saloon 1 (an apartment or hall usually elaborately decorated, serving as a drawing room or the like) सुकोष्ठ *m.*, बैठक

2 = saloon car *Rly.* अधियान *n.* (short for अधिकारि-यान)

3 (place where intoxicating liquors are sold) मद्यशाला *f.*

saloon car *Rly.* अधियान

salosalicylide = disalicylide *Chem.* द्विनम्रलेय *n.*

Salpa *Zool.* (muscular bands not forming complete rings) अपूर्णवलय-प्रजाति

Salpida (suborder) अपूर्णवलय-अनुगण *m.*

Salpidae *Zool.* अपूर्णवलय-वंश *m.*

Salpiglossis *Bot.* (a genus of herbs having large funnelshaped flowers) निवापपुष्प-प्रजाति

salpingectomy (surgical removal of an oviduct) अण्डनालोच्छेदन *n.*

salpingitis अण्डनालकोप *m.*

Salpingoeca *Zool.* अवृन्तनिवाप-प्रजाति

salpingo-oophoritis अण्डाशयनालकोप *m.* (short for अण्डनाल-अण्डाशयकोप)

salpinx (Fallopian tube) अण्डनाल *m.*

Salpornis *Aves* वृक्षसर्पिका-प्रजाति

Salsette hemp (*Crotalaria juncea*) शण-पट्ट *m.*

salsify = vegetable oyster = oyster plant शुक्तिशाक *n.*

Salsola *Bot.* (genus of saltworts लवण-पादप) लवणपादप-प्रजाति

S. foetida = seablite = shrubby seablite (plant is used as a vermifuge—Basu) कृमिघ्न लवणपादप

S. kali (eestridge, kelpwort, prickly glasswort, prickly saltwort, saltwort, sea thrift, common saltwort) सामान्य लवणपादप

S. soda विक्षार लवणपादप

S. spinescens = S. foetida

salt 1 लवण *n.*

2 *Chem.* लवण *n.*

salt *vb.* (to season with salt) लवणन

salt advisory committee लवण-मन्त्रणा-समिति

saltant *adj. Biol.* प्रवल्गी (-इन्)

saltate *vb. Biol.* प्रवल्गन

saltation *Biol.* प्रवल्गन *n.*

saltativeness *Biol.* (capacity for jumping) प्रवल्गन-सामर्थ्य *n.*, प्रवल्गिता *f.*

Saltatoria *Zool.* प्रवल्गिनः *m.pl.*

saltatorial *adj. Biol.* प्रवल्गनशील, प्रवल्गी (-इन्)

saltatory *adj. Biol.* 1 प्रवल्गीय, प्रवल्गी (-इन्)

2 (discontinuous) असंतत

saltatory evolution *Biol.* प्रवल्गी विकास

saltatory relations असंतत संबन्ध

salt bath *Metal.* (a bath of molten salts used for heating steel—Chambers) लवण-तापन

salt cake लवण-पिण्ड

Salt Controller लवण-नियन्त्रक

salt crust लवण-पर्पटी

salt duty लवण-शुल्क

salt earth लवण-मृदा

salted *adj.* लवणित

salted fish egg लवणित मत्स्याण्ड

salted gut लवणित आन्त्र

saltern लवणालय *m.*

salt experts committee लवण-विशेषज्ञ-समिति

salt factory लवण-निर्माणी

salt grass लवणघास

salting *Chem.* लवणन *n.*

salting in *Chem.* लवण-विलयन *n.*

salting out *Chem.* लवण-सादन *n.* (*see* salt out)

saltish *adj.* लवण

salt land लवण-भूमि

salt lick = lick (a place where salt is found on the surface of the earth, to which wild animals resort to lick it up) लवण-लेह *m.*, लेह-भूमि, सैन्धव-शिला *f.* (from रघुवंश)

salt marl *Geog.* लवण-अवमृद्

salt marsh लवण-कच्छ

saltmarsh grass = salt grass लवणघास

saltmarsh mosquito लवणकच्छ-मशक

saltmarsh moth लवणकच्छ-शलभ

saltness लवणत्व *n.*

salt of lemon (potassium oxalate) निम्बु-लवण (द्रहातु तिग्मीय)

salt of sorrel *Chem.* अम्ललोणी-लवण

salt of tartar *Old Chem.* न्यासव-लवण

saltometer लवणमान *m.*

salt out (to precipitate by the addition of some salt) लवण-सादन

salt-pan *Geol.* लवणकुण्ड *n.*

saltpeter (potassium nitrate) यवक्षार *m.* niter पाक्य

salt preservative लवण-परिरक्ष

salt pseudomorph shale लवण कूटरूप जम्बशिला

sal tree (*Shorea robusta*) शाल *m.* (B.,N.), साल का वृक्ष

salt research committee लवण-अन्वेषण-समिति

salt revenue लवण-आगम
salt revenue officer लवण-आगम-अधिकारी
salt rice लवण-तण्डुल
salts of cocaine प्राचेतनी-लवण
salts of lemon *see* salt of lemon
salt solution लवण-विलयन
salt spray *Metal.* लवण-शीकन
salt taste लवण-स्वाद
salt uptake लवण-उद्ग्रहण
saltus *Statistics* (break of continuity) भञ्जना *f.*
saltworks लवणशाला *f.*
saltwort (*Salsola kali*) लवणपादप *m.*
salubrious *adj.* स्वास्थ्यकारी (-इन्)
salutary *adj.* 1 स्वास्थ्यवर्धक
2 हितकर, क्षेमंकर
salutation अभिवादन *n.*
salute *vb.* अभिवादन करना
salute, by nos. *Drill* अभिवाद्यताम्, अंकैः
salute, judging the time *Drill* अभिवाद्यताम्, अनुतालम्
saluting to the front *Drill* पुरोऽभिवादनम्
Salvadora *Bot.* पीलु-प्रजाति
S. indica = S. persica
S. oleoides गुडफल पीलु (B.,M. गुडफल, Mar. गोड पीलु)
S. persica (tooth brush tree) सामान्य पीलु (B.,N.,M., Arabic, Ben. Guj. Hin. Mar. Pan. पीलु)
S. wightiana = S. persica
Salvadoraceae *Bot.* पीलु-कुल *n.*
Salvadori's blue flycatcher *Aves* काचीन-गिरि नील शलभाश
Salvadori's scimitar-babbler *Aves* पूर्वब्राह्म प्रियंवद
Salvadori's suthora *Aves* कारण्य शुकत्रोटि
Salvadori's thrush *Aves* कारण्य बभ्रु कस्तूरिका
salvage 1 (the act...) नाश-रक्षण *n.*
2 (that which is saved) नाश-रक्षित *n.*
3 (the compensation paid...) नाशरक्षण-शुल्क *n.*
military salvage सैनिक नाशरक्षण
civil salvage असैनिक नाशरक्षण
salvage fee नाशरक्षण-शुल्क
salvage loss *Law* नाशरक्षण-हानि
salvage service नाशरक्षण-सेवा
salvage undertaking नाशरक्षण-उपक्रम
salvaging नाशरक्षण *n.*
salvarsan (Lat. *salvus* 'save' + Germ. *arsen* 'arsenic') *Pharm.* (a trademark applied to arsphenamine) नेपदर्शतिक्ती *f.*
salvation army मुक्ति-सेना
salve *vb.* = salvage नाशरक्षण
salved *adj.* नाशरक्षित
Salvelinus *Zool.* (the genus to which the chars belong) रक्तोदरा-प्रजाति
S. alpinus (common European हरिवर्ष species) हरिवर्ष-रक्तोदरा
S. fontinalis (American brook trout) कर्बुरा रक्तोदरा
Salvia *Bot.* (related to *Ocimum* तुलसी-प्रजाति) तुलसीबन्धु-प्रजाति
S. aegyptiaca सिन्धु-तुलसीबन्धु
S. cabulica गान्धार-तुलसीबन्धु
S. coccinea (having scarlet flowers) शोण तुलसीबन्धु
S. lanata (white woolly-tomentose —Basu) ऊर्णी तुलसीबन्धु
S. moorcroftiana (distribution—W. Himalayas from Kashmir to Kumaon) हिमालय-तुलसीबन्धु
S. officinalis (common sage, garden sage, red sage, sage) (excellent lotion for ulcers—Basu) व्रणतुलसीबन्धु
S. plebeia समुद्रशोष तुलसीबन्धु (Pan. समुन्दरसोक, Ben. भूतुलसी)
S. spinosa (seed applied to cure toothache—Basu) दन्तशूल तुलसीबन्धु
salvia blue (a colour, reddish-blue नीलारक्त in hue, of high उत् saturation) उन्नीलारक्त
Salvinia *Bot.* (there are two floating leaves—Willis) प्लवपर्णी-प्रजाति
S. natans (floating moss) सामान्यप्लवपर्णी
Salviniaceae *Bot.* प्लवपर्णी-कुल *n.*
Salviniales (order) प्लवपर्णी-गोत्र *n.*
salvo *Mil.* (naval guns firing together) युगपद्गोलन, संगोलन *n.*
salvofire संगोलन *n.*
salvor (one who saves from sinking) नाशरक्षी (-इन्) *m.*
salwe = sallow (goat willow) अजा-नम्रा *f.*
salwood barrel साल की लकड़ी का ढोल
S.A.M. (Senior Assistant, Movement) *Rly.* ज्ये. स. ग. (ज्येष्ठ सहायक, गमन)
Samadera *Bot.* कटुनीप-प्रजाति
S. indica (contains a bitter principle —Nadk.) सामान्य कटुनीप (its bark is known in English as *niepa* or *niepa bark*. Webster derives English *niepa* from Skt. नीप. In Tamil also known as नीप Nadk., and नीबम् Basu)
saman = rain tree = Pithecolobium saman
samara (fruits) *Bot.* सपक्ष *n.* (having wings)
samaria *Chem.* (samarium sesquioxide) धूसरजा *f.*
samarium *Chem.* धूसरला *f.*
Samaropsis *Paleontol.* सपक्षाभ-प्रजाति (from samara सपक्ष)
S. acuta तीक्ष्ण सपक्षाभ
samarskite = urano-tantalite किरणसहिज *m.* (किरण- urano-, -सहिज -tantalite. -इज for खनिज mineral)
sambac jasmine (*Jasminum sambac*) मुद्गर-मालती (B.,M. मुद्गर, Ben. Hin. Mar. मोगरा)
sambar शम्बर *m.* (ancient word), सांभर
Sambhara (lake in Rajputana) शाकम्भरी *f.*
Sambucus *Bot.* (genus of the elders) महाबदरी-प्रजाति
S. canadensis उत्तरपाताल-महाबदरी
S. ebulus (Dane's-weed, Danewort, daneblood, dwarf elder) सामान्य-महाबदरी
S. nigra (black elder) कृष्ण-महाबदरी
S. javanica यवद्वीप-महाबदरी
S. racemosa = scarlet elder शोण-महाबदरी
same समान, वही, वैसा ही, उसी
in the same act or transaction उसी क्रिया अथवा व्यवहार में
in the same manner उसी प्रकार से
same course वही मार्ग
same effect वैसा ही प्रभाव
same judgment-debtor वही निर्णीत-अधमर्ण
sameness समानता, एकरूपता *f.*
same offence वही अपराध
same parties वही पक्ष
same sense *Math.* एक अभिदिशा
same transaction वही व्यवहार
sample न्यादर्श *m.*, नमूना
sample area *Forestry* (an area of known size selected as representative of a given forest—I.F.R.) न्यादर्श-क्षेत्र

sample bag न्यादर्श-स्यून
sample bottle न्यादर्श-कूपी
sample copy न्यादर्श-प्रति
sample enquiry *Statistics* न्यादर्श-अनुसंधान
sample jar न्यादर्श-कलश
sample oil bottle न्यादर्श-तैल-कूपी
sample outfit न्यादर्श-संभार
sample plot=test plot *Forestry* (a sample area subject to periodic remeasurement for statistical purposes—I.F.R.) न्यादर्श-खण्डक, परीक्षण-खण्डक
sample plot procedure *Forestry* न्यादर्श-खण्डक-प्रक्रिया
sampler (for extracting samples, as from a quantity of ore) न्यादर्शक *m.*
sample room न्यादर्श-कोष्ठ
sample survey *Statistics* न्यादर्श-समधीक्षण
sample survey scheme न्यादर्श-समधीक्षण-योजना
sample tree *Forestry* न्यादर्श-वृक्ष
sample tube न्यादर्श-नाल
sample tubeform bottle न्यादर्श-नालाकार कूपी
sample village accounts न्यादर्श-ग्रामलेखा
sampling *Statistics* न्यादर्शन, न्यादर्शवरण *n.*
sampling error न्यादर्शन-विभ्रम
sampling of attributes *Statistics* गुण-न्यादर्शन
sampling of variables चल-न्यादर्शन
sampling orders *Law* न्यादर्श-आदेश
sampling tube न्यादर्शन-नाल
Samydaceae *Bot.* भूरिगन्धा-कुल *n.* (from *Casearia* भूरिगन्धा-प्रजाति)
Sanarellis bacillus *see* Salmonella icteroides
sanatorium आरोग्यशाला *f.* (from राजतरंगिणी)
sanction 1 संमोदन *n.*
2 (a thing that authorizes, confirms or countenances) सत्ता *f.*
3 (a coercive measure adopted for forcing a nation violating international law to desist...) अनुशास्ति *f.*
sanctioned *adj.* संमोदित
sanctioned as proposed प्रस्थापनानुसार संमोदित
sanctioned budget estimates संमोदित आयव्ययक-प्राक्कलन
sanctioned cadre संमोदित संवर्ग
sanctioned drawback संमोदित प्रत्याहृत
sanctioned establishments संमोदित स्थापनाएं
sanctioned estimate संमोदित प्राक्कलन
sanctioned expenditure संमोदित व्यय
sanctioned gazetted holiday संमोदित राजपत्रित अवकाश
sanctioned indent संमोदित न्यादेश
sanctioned map संमोदित मानचित्र
sanctioned maximum and minimum संमोदित अधिकतम और न्यूनतम
sanctioned multiple संमोदित गुणित
sanctioned printed budget संमोदित मुद्रित आयव्ययक
sanctioned proposition statement संमोदित-प्रस्थापना-विवरण
sanctioned rate संमोदित अर्घ
sanctioned scale संमोदित श्रेणी
sanctioned scheme संमोदित योजना
sanctioned strength संमोदित संख्या
sanctioned work संमोदित कार्य
sanctioning authority संमोदन-प्राधिकारी
sanctioning endorsement संमोदक पृष्ठांकना
sanctioning letter संमोदक पत्र
sanctioning power संमोदन-शक्ति
sanction in writing लिखित संमोदन करना
sanction of law वैधिक अनुशास्ति
sanction to prosecute अभियोजन के लिए संमोदन
sanctity पवित्रता *f.*
sanctuary शरण्य, मृगवन *n.*, संश्रय *m.*
sand 1 वालु *m.*, सिकता *f.*, बालू, रेत
2 (colour)=smoke yellow
sandal 1 चन्दन *n.*
2 पादुका *f.*
sandal neem (*Cedrela toona*) कुबेरक *m.* (B.,N.,M.)
sandal tree (*Santalum album*) चन्दन *m.*
sandal-wood 1 (*Santalum album*) चन्दन *m.*
2 चन्दनकाष्ठ *n.*, चन्दन की लकड़ी
3 (colour)=fawn (colour)
sandalwood bark चन्दन-वल्क
sandalwood chip चन्दन-काष्ठ-खण्ड
sandalwood dust चन्दन-चूर्ण
sandalwood oil चन्दन-तैल
sandalwood root चन्दन-मूल, चन्दन की जड़
sand and cement tester वालु तथा वज्र-चूर्ण परीक्षक
sand and gravel रेत और कंकर
sandarac चन्द्ररस *m.* (from Bengali)
sand bag वालु-स्यून, रेत की बोरी
sand bar वालु-रोधा, वालु-वप्र
sand bath *Chem.* सिकता-तापन
sandbergerite (zinciferous variety of tennantite तानेशिज) कुष्यतानेशिज *m.* (कुष्य- for कुप्यातु zinc, ता- for ताम्र copper, ने- for नेपाली arsenic, श- for शुल्वेय sulphide, -इज for खनिज mineral)
sand-binder (any grass or other plant which grows in sand and holds it in place by its rootstocks) वालु-बन्धक *m.*
sandblast 1 सिकता-धम *m.*
2 (a gust of wind carrying sand) वालु-वात *m.*
sandblasted *adj.* सिकता-ध्मात
sandblasted bottle सिकता-ध्मात कूपी
sand-blasting सिकता-धमन
sand blower सिकता-ध्मात्र
sandbox *Rly. Eng.* वालु-धानी *f.*
sandbox operating handle वालुधानी-हस्तक
sand calciner सिकता-निश्चूर्णक
sand casting *Metal.* सिकता-सञ्चकृत
sand-coloured rat *Mamm.* पांसु-वर्ण मूषक
sand crab सिकता-कर्कट
sand crater *Geol.* सिकता-मुख
sand-culture वालु में खेती
sand drift वालु-अपवाह
sand dune 1 वालु-कूट, रेत का टीला
2 (colour)=drab (a colour, red-yellow रक्तपीत in hue, of low अव saturation) अवरक्तपीत
sanderling वालु-जलरंक *m.* (जलरंक ancient name)
sanders blue=azurite blue मध्यनीला-हरि
sanders red (*Pterocarpus santalinus*) रक्तचन्दन *m.* (B.,N., Ben. Mar.)
sanderswood=sandalwood
sand features *Geog.* वालु-रूपधेय
sand flea वालु-पिंशु
sandfly वालु-मक्षी
sandfly fever=phlebotomus fever वालुमक्षी-ज्वर
sand fox *Mamm.* वालु-लोमशी
sand-grouse ककर *m.* (ancient word)
sand hill *Geog.* वालु-गिरि
sandhopper सिकतावल्गी (-इन्) *m.*
sand hump siding *Rly.* वालुछादित पथिका

sanding *Rly.* वालुपातन *n.*
sanding ejector *Rly.* वालु-निक्षेपक
sanding gear *Rly.* वालुपाती (-इन्) *m.*
sanding gear levers *Rly.* वालुपाती उद्याम
sand islands वालुद्वीप
sandix = Saturn red
sand lark सैकत कुकराट (कुकराट occurs in धन्वन्तरि-निघण्टु)
sand-leek = rocambole
sand lizard सिकता-गोधिका
sand martin सैकत चटी (चटी ancient name)
sand-mixer *Founding* सिकता-मिश्रक
Sandoricum *Bot.* शोणकाष्ठ-प्रजाति
S. indicum (Malay red wood, Malay sandal) सामान्य शोणकाष्ठ
sand packing वालु-वेष्टन, कूटवेष्टन
sandpaper सिकता-पत्र
sand pipe वालु-नाड
sandpiper जलरंक *m.* (ancient name)
sand pit वालु-गर्त, बालू का गढ़ा
sand plain *Geog.* मरु-स्थली
sand plant (psammophyte) सिकतोद्भिद् *f.*
sand plover वालु-टिट्टिभ
sandpride = sandpiper जलरंक *m.*
sand reed 1 = beach grass
2 = sand sedge
sand sedge = Carex arenaria (a maritime sedge naturalized along the Atlantic coast of the U.S.) पुलिन-वलीक
sand-shark वालु-ग्राह
sand snake सिकता-सर्प, वालु-सर्प
sandstone 1 *Petrog.* वालुकाश्म *m.*, बलुआ पत्थर
2 (colour) = cream beige (a colour, red-yellow रक्तपीत in hue, and of low अव saturation) अवरक्तपीत
sandstone soil वालुकाश्म-मृदा
sand-trap *Rly.* वालुग्राही (-इन्) *m.*
sand tray सिकता-स्थाल
sand wasp सिकता-वरट
sandwich अन्तःपूर्णा *f.*
sandwich अन्तरापाशन *n.*, अन्तर्निविष्ट करना
sandwich board पुरःपश्च फलक (*see* sandwich man)
sandwich man (a man with two advertising boards suspended one before and one behind him) अन्तराफलक पुरुष
Sandwich tern *Aves* हरिवर्ष-कुररी (हरिवर्ष Europe)

sandwort *Bot.* वालुक *m.*
sandy *adj.* वालुमय, सिकतिल, रेतीला
sandy area वालु-क्षेत्र
sandy bed वालुमय पात्र
sandy clay वालुमय मृत्तिका
sandy clay loam वालुमय चिक्कण संमृदा
sandy loam वालु-संमृदा
sandy river-bed नदी का वालुमय पाट
sandy soil वालुमय मृदा, रेतीली मिट्टी
sandy woods वालुकारण्य, वालुका-वन, रेतीले जंगल
sane *adj.* स्वस्थ, प्रकृतिस्थ, अनुन्मत्त
insane उन्मत्त
sane man प्रकृतिस्थ पुरुष
sane memory प्रकृतिस्थ स्मृति
sanguinary 1 (*Capsella bursa-pastoris*) स्यूनशिम्ब *m.*
2 = thousand-leaf (*Achillea millefolium*) सहस्रपर्णी *f.*
sanguis draconis = dragon's blood
sanguivorous *adj.* रुधिरपायी (-इन्)
sanidine (Gk. *sanis* 'tablet'; habit often tabular चिपिट) चिपिटिज *m.* (-इज for खनिज mineral)
sanidinite *Petrog.* चिपिटिजाश्म *m.*
Sanio rims = rims of Sanio
sanitary *adj.* आरोग्यकारी (-इन्), स्वच्छता-, स्वाच्छिक
sanitary administration स्वच्छता-प्रशासन
sanitary arrangements स्वच्छता-प्रबन्ध
sanitary authority स्वच्छता-प्राधिकारी
sanitary block of latrines and urinals शौचागारों और मूत्रागारों का स्वच्छ संवर्ग
Sanitary Board स्वच्छता-मण्डल
sanitary branches of local administration स्थानीय प्रशासन की स्वच्छता-शाखाएं
sanitary chemistry स्वच्छता-रसायन
sanitary commissioner स्वच्छता-आयुक्त
sanitary condition स्वच्छ परिस्थिति
sanitary defects स्वच्छता-दोष
Sanitary Department स्वच्छता-विभाग
sanitary duties स्वच्छता-कर्तव्य
Sanitary Engineer स्वच्छता-अभियन्ता
sanitary engineering स्वच्छता-आभियान्त्रिकी
sanitary fitter स्वाच्छिक अन्वायोजक
sanitary fittings स्वाच्छिक अन्वायुक्ति
sanitary improvement स्वच्छता-सुधार
sanitary inspection report स्वच्छता-निरीक्षण-प्रतिवेदन
Sanitary Inspector स्वच्छता-निरीक्षक

Sanitary Laws and Regulations आरोग्य-विधियां और विनियम
sanitary measures आरोग्य-उपाय
Sanitary Officer स्वच्छता-अधिकारी
sanitary pit privy स्वच्छ गर्त-मलकुण्ड
sanitary point of view आरोग्यता की दृष्टि से, स्वच्छता की दृष्टि से
sanitary privy स्वच्छ मलकुण्ड
sanitary regulation आरोग्य-विनियम
sanitary report स्वच्छता-प्रतिवेदन
sanitary scheme स्वच्छता-योजना
sanitary science स्वच्छता-विज्ञान
sanitary services स्वच्छता-सेवाएं
sanitary sub-committee स्वच्छता-उपसमिति
sanitary ware सुस्वच्छय पात्र
sanitary well works स्वच्छ कूप-कर्मान्त
sanitation स्वच्छता *f.* (Const.), स्वच्छता-प्रबन्ध *m.*, आरोग्य *n.*, आरोग्य-प्रबन्ध *m.*
sanitation camp स्वच्छता-शिविर
sanitation charges स्वच्छता-व्यय
sanitation committee स्वच्छता-समिति
sanitation of fairs and labour camps मेलों और श्रम-शिविरों का स्वच्छता-प्रबन्ध
sanity अनुन्माद *m.*, स्वस्थता, प्रकृतिस्थता *f.*
sansei blue-black = acid blue-black
sansei orange G = oil orange
sansei red A = fast acid red A
Sansevieria *Bot.* मूर्वा-प्रजाति
S. roxburghiana = bowstring hemp (apparently translated from Skt. मौर्वी) सामान्य-मूर्वा (B.,N.,M. मूर्वा, Ben. *murba*, Kan. *maruga*, Hin. *murva*, Tam. *marul*)
sans recours *Com.* दायित्व-रहित
sans recours endorsement *Com.* दायित्व-रहित पृष्ठांकना
santal रक्तचन्दन *n.*
Santalaceae *Bot.* चन्दन-कुल *n.*
Santalales *Bot.* चन्दन-गोत्र *n.*
santalic acid रक्तचन्दनिक अम्ल
santalin *Chem.* रक्तचन्दनि *f.*
santalol (*α*-, *β*-) *Chem.* रक्तचन्दनल *m.* (अ-,आ-)
Santalum *Bot.* चन्दन-प्रजाति
S. album (sandal tree, sandal wood, white sandal wood, yellow sandal wood) श्वेत चन्दन (B., N., Ben. Kan. Mar. चन्दन, Hin. चन्दन, सफेद चन्दन, Arabic *sandalabiyaz*, Mal. चन्दनम्, Tel. चन्दनमु, Tam. सन्दनमु)
santalum = sandal wood चन्दन *n.*
santonica (*Artemisia maritima*) खुर-

पुष्पिका *f.* (Basu)
santonin = santoninum *Pharm.* कृमिद्रावि *f.*
santoninic acid कृमिद्राविक अम्ल
santoninum *Pharm.* कृमिद्रावि *f.*
Santorini's cartilage (corniculate शृंगि cartilage कास्थि of the larynx घोषित्र) घोषित्रशृंगिकास्थि *n.*
sanwa millet = billion dollar grass श्यामाक *m.*
sap *Bot.* रस *m.*
s. ap. (scruple) प्रमा. (प्रमाप)
S.A.P. (Senior Assistant, Publicity) ज्ये.स.प्र. (ज्येष्ठ सहायक, प्रकाशना)
S.A.P. (Statistical Assistant, Price) सां.स.मू. (सांख्यिक सहायक, मूल्य)
sapanwood = sappanwood
Saperda *Zool.* दीर्घशृंग-प्रजाति
S. populnea (poplar-longicorn) वन-पिप्पल दीर्घशृंग
sap flow *Bot.* रस-प्रवाह
saphirol शनिप्रियव *m.*
saphirole शनिप्रियवा *f.*
sapidus *Bot. Tax.* (having a pleasant taste) स्वादु
Sapindaceae *Bot.* अरिष्ट-कुल *n.*
Sapindales *Bot.* अरिष्ट-गोत्र *n.*
Sapindus *Bot.* अरिष्ट-प्रजाति
S. detergens = S. mukorossi
S. emarginatus = S. trifoliatus
S. laurifolius = S. trifoliatus
S. mukorossi = S. detergens (soapnut tree of N. India) सामान्य अरिष्ट (B.,N.,M. अरिष्ट, Ben. Hin. रीठा)
S. trifoliatus (soapnut tree of S. India) दक्षिण-अरिष्ट (Mar. रीठा, Mal. अरिष्टम्, Guj. अरीठा, Kan. अरिष्ट)
Sapium *Bot.* तोयपिप्पली-प्रजाति
S. indicum (fruit is nauseous beyond description—Basu) वमिफल-तोयपिप्पली (वमि 'emetic'—सुश्रुत)
S. insigne दुग्धिल-तोयपिप्पली (Mar. Pan. *dudla*)
S. sebiferum (Chinese tallow tree) सामान्य-तोयपिप्पली (Basu तोयपिप्पली)
sapling *Forestry* (a young tree from the time when it reaches three feet in height till the lower branches begin to fall—I.F.R.) बालवृक्ष *m.*
sapling crop *Forestry* बालवृक्ष-सस्य, बालवृक्ष-वन (*for explanation see* crop)
sapling stage *Forestry* बालवृक्ष-अवस्था
sap mechanism of ascending stream *Forestry* उद्रोही स्रोत की रस-रचना
sap mechanism of descending stream *Forestry* अवरोही स्रोत की रस-रचना
sapodilla (*Achras sapota*) गुडालु *n.*, चीकू
sapodilla plum (*Achras sapota*) गुडालु *n.*, चीकू
Saponaria *Bot.* स्वफेनिका-प्रजाति
S. perfoliata = S. vaccaria
S. vaccaria (cowherb, soapwort) सामान्य-स्वफेनिका
saponifiable *adj.* 1 स्वफेन्य
2 प्रजलांश्य
saponification 1 स्वफेनन, स्वफेनभवन, स्वफेनकरण *n.*
2 *Chem.* (hydrolysis of any ester into the corresponding alcohol and acid) प्रजलांशन *n.*
saponification number *or* value (quantity of potassium hydroxide necessary to saponify 1 gram of a fat or oil) प्रजलांशन-मात्रा
saponification value = saponification number
saponified cresol स्वफेनित क्रविपव
saponifier 1 (a reagent) स्वफेनकारी (-इन्) *m.*
2 (an apparatus) स्वफेनित्र *n.*
saponify *vb.* (to convert into soap) स्वफेनकरण, स्वफेनन
saponin *Chem.* स्वफेनि *f.*
saponite (from Latin *sapo* 'soap') स्वफेनिज *m.* (स्वफेन soap, -इज for खनिज mineral)
Sapotaceae *Bot.* मधूक-कुल *n.* (from *Bassia* मधूक-प्रजाति)
sapota plum (*Achras sapota*) गुडालु *n.*, चीकू
sappan (wood) पतंग (काष्ठ) *n.*
sappan red पतंग रक्त
sappanwood (*Caesalpinia sappan*) पतंग *m.* (Ben. Guj. Hin. Mar.), पतंग-काष्ठ *n.*
sapphire 1 (English word sapphire is from शनिप्रिय) शनिप्रिय *n.*, नीलमणि *m.*
2 (colour) = sapphire blue
sapphire blue (a colour, greenish-blue नीलाहरि in hue, of low नि brilliance) निनीलाहरि
sapphire-headed flycatcher *Aves* नीलशीर्ष शलभाश
sapphire-quartz *Mineral.* (of indigo or Berlin-blue colour) नील-स्फटिक
sapphirol शनिप्रियव *m.*
sapping *Mil.* अधःखनन *n.*
sapraemia = toxaemia विषरक्तता *f.*
sapro- पूति-, मृत-
Saprolegnia *Bot.* (a genus of water moulds) उदोर्णिका-प्रजाति
S. dioica एकलिंग-उदोर्णिका
S. ferax (attacks living fish, etc.) मीनादि-उदोर्णिका
S. hypogyna अधोजाय-उदोर्णिका
S. monica (*monica* 'monoecious') द्विलिंग-उदोर्णिका
S. monilifera मणिधर-उदोर्णिका
S. parasitica परजीवि-उदोर्णिका
Saprolegniaceae *Bot.* उदोर्णिका-कुल *n.*
Saprolegniales *Bot.* उदोर्णिका-गोत्र *n.*
sapropel (*sapro-* मृत + Gk. *pelos* 'mud': a slimy sediment consisting largely of organic debris derived from aquatic plants and animals) मृतसाद *m.*
saprophyte *Biol.* (living on dead matter) मृतोपजीवी (-इन्) *m.*
saprophytic *adj. Bot.* मृतोपजीवी (-इन्)
saprophytic life मृतोपजीविता *f.*, मृतोपजीवन *n.*
saprophytism *Biol.* मृतोपजीविता *f.*
Saprospira प्रकुन्तलाणु-प्रजाति (प्र large sized)
saprozoic *adj.* (living on dead or decaying organic matter) मृतजीवी (-इन्)
sap season *Forestry* रस-ऋतु, रस-काल
sapwood = alburnum *Bot.* रसकाष्ठ *n.*, कच्ची लकड़ी
sapwood tree *Forestry* रसकाष्ठ-वृक्ष
Saraca *Bot.* अशोक-प्रजाति
S. indica (Asoka tree) सामान्य अशोक (B.,N., Ben. Hin. Kan. Mar. Uri. अशोक, Tam. असोगम्, Tel. असोकमु)
sarai पथिक-शाला *f.*
Sarcandra chloranthoides = Chloranthus brachystachys
sarcasm व्यंग, कटुव्यंग *m.*
Sarcina घनगोलाणु-प्रजाति
S. ventriculi (from the stomachs of men and animals, forming colonies of considerable size) उदर-घनगोलाणु
Sarcocephalus *Bot.* कुष्ठवल्क-प्रजाति
S. cadamba = Anthocephalus cadamba
S. cordatus (distribution—Malay) मलयक-कुष्ठवल्क
S. missionis (the bark is used in leprosy—Basu) सामान्य कुष्ठवल्क

sarcocyst मांसकोष्ठी (-इन्) *m.*
Sarcocystis मांसकोष्ठि-प्रजाति
S. miescheri (Rainey's *or* Miescher's corpuscles) सूकर-मांसकोष्ठी
S. tenella तन्तु-मांसकोष्ठी
sarcode = protoplasm
Sarcodina *Zool.* (a class वर्ग of Protozoa comprising forms whose chief character in common is the formation of pseudopodia कूटपाद) कूटपादि-वर्ग *m.*
sarco-glia *Anat.* मांस-श्लेष *m.*
Sarcogyps *Aves* कर्णिगृध्र-प्रजाति (कर्णिगृध्र ancient word)
sarcoidosis ग्रन्थिकारोग *m.*
sarcolactic acid *Chem.* पेशीदुग्धिक अम्ल
sarcolemma *Anat.* पेशी-चोल *m.*
sarcomere *Anat.* (a transverse segment of a sarcostyle) पेशीपर्व *n.* (पेशी-स्कम्भपर्व)
Sarcophaga *Zool.* मांसभक्षी-प्रजाति
S. carnaria सामान्य-मांसभक्षी
S. fuscicauda पिंगपुच्छ-मांसभक्षी
Sarcophagidae (a family of flesh-flies) मांसभक्षी-वंश *m.*
Sarcophilus *Zool.* घानीपिशाच-प्रजाति
S. ursinus (Tasmanian devil) सामान्य घानीपिशाच
sarcoplasm = sarcoplasma *Anat.* पेशी-रस *m.*
Sarcopsylla *Zool.* (the genus containing the chigoe) मांसपिंशु-प्रजाति
Sarcoptes *Zool.* मांसवेध-प्रजाति
S. scabiei खर्जु-मांसवेध
Sarcoptidae *Zool.* मांसवेध-वंश *m.* (वंश family)
sarcosine (Gk. *sarkos* 'flesh'. Formed by the decomposition of creatine) मांसी *f.*
Sarco-sporidia *Zool.* (parasitic in the muscle fibres of mammals) पेशी-बीजाणु-गण *m.* (गण order)
Sarcostemma *Bot.* गुल्मवल्ली-प्रजाति
S. brevestigma सामान्य-गुल्मवल्ली (B.,M. गुल्मवल्ली)
S. brunonianum (distribution—S. India, Ceylon) दक्षिण-गुल्मवल्ली
S. intermedium (corolla white—Basu) पाण्डुरदली गुल्मवल्ली
S. stocksii (distribution — Sind) सिन्धु-गुल्मवल्ली
Sarcostigma *Bot.* शंकुकुक्षि-प्रजाति
S. kleinii (stigma conical—Basu) सामान्य शंकुकुक्षि
sarco-style = muscle column पेशी-स्कम्भ *m.*
sarcotesta *Paleontol.* (the fleshy outer seed coat—Jackson) गोर्दचोल *m.*
sarcoui *Geol.* (resemble the mamelons स्तनगिरि) कुचगिरि *m.*
sarcous element *Anat.* (dark segment of sarcostyle) असितपर्व *n.*
Sargassum *Bot.* पर्णाक्ष-प्रजाति (main axis bearing leaf-like structures)
sargassum insect पर्णाक्ष-कीट
Sargus *Zool.* (sea-breams) सागरशफर-प्रजाति
Sarkidiornis *Aves* नन्दीमुख-प्रजाति (*for explanation see* comb-duck)
sarmentose *adj. Bot.* भूस्तारीमत्
sarmentous *Bot.* = sarmentose
sarmentum *Bot.* (runner) भूस्तारी (-इन्) *m.*
Sarnath *Geog.* मृगदाव, ऋषिपतन *m.*
Saroglossa *Aves* पुलीका-प्रजाति (पुलीका occurs in मैत्रायणी-संहिता. Cf. *puli* in Mussoorie Hills)
saros = Chaldean saros *Astron.* चान्द्र चक्र *n.*
Sarothamnus = Cytisus
S. scoparius = Cytisus scoparius
Sarraceniaceae *Bot.* कलशपर्ण-कुल *n.*
Sarraceniales *Bot.* कलशपर्ण-गोत्र *n.*
sarsa = sarsae radix = sarsaparilla
sarsaparilla = sarsa = sarsae radix आसारिवा *f.*
Sarsia *Zool.* सुकुन्तल-प्रजाति
sartorite = skleroclase सीसनेपशिज *m.* (सीस lead, नेप- for नेपाली arsenic, श- for शुल्वेय sulphide, -इज for खनिज mineral)
sartorius *Anat.* अन्तःकोचि-पेशी *f.*
sarus, sarus crane सारस *m.* (ancient word)
sash (fr. Fr. *châssis* 'frame'. The framing in which panes of glass are set) संधार *m.*
Sasia *Aves* कीचकि-प्रजाति (in nine cases out of ten it makes use of a bamboo कीचक for its nest-hole)
S.A.S.M. (Sub-Assistant Station Master) उ.स.स्था. (उपसहायक स्थानपति)
Sassafras *Bot.* (the dried bark of the root of *S. variifolium* yields an aromatic volatile oil used in perfumes) गन्धवल्क-प्रजाति
S. parthenoxylon = Cinnamomum parthenoxylon
S. variifolium सामान्य गन्धवल्क
sassolite (native boric acid) टांकाम्लिज *m.* (-इज for खनिज mineral)
S.A.T. (Senior Assistant, Trading) ज्ये. स. व्या. (ज्येष्ठ सहायक, व्यापार)
Satara (in the Bombay Presidency) *Geog.* सप्तार्ष *n.* (from विष्णुपुराण)
sat-chromosome *Bot.* ("sat" stands for *sine acido thymonucleinus* पर्णान्यष्टिकाम्ल विना—McLean I.23) पन्यविपिन्यसूत्र
sateen (woof predominates) वान-काशुक *n.*
Cf. satin तान-काशुक
satellite 1 *Astron.* उपग्रह *m.*
2 *Bot.* (a small part of a chromosome, attached to one end of the main body of the chromosome—Chambers) उपांश *m.*
satellite of Jupiter उप-गुरु *m.*
satellite of Mars उप-मंगल *m.*
satellite of Saturn उप-शनि *m.*
satiability *Econ.* तृप्यता *f.*
satiable *adj.* तृप्य
satiable wants *Econ.* तृप्य अभीच्छाएं
satiation तृप्ति *f.*
satiation of wants *Econ.* अभीच्छा-तृप्ति
satin (a silk fabric with glossy surface in which warp predominates) तान-काशुक, काशुक *n.*
Cf. sateen वान-काशुक
satin drill काशु-स्थूला *f.* (for काशुक-विस्थूला)
satinite = powdered gypsum क्षुण्णाचूर्ण
satinobre = satin ochre = golden ocher
satin spar *Mineral.* (calcite चूर्णिज having a satiny काशुक lustre) काशुक-चूर्णिज *m.*
satin stitch काशुक-सीवा
satin white *Col. Ind.* काशुक श्वेत
satinwood पीतकाष्ठ, काशुकाष्ठ (satin काशुक)
satisfaction 1 संतोष *m.*, संतृप्ति, तृप्ति *f.*, समाधान *n.*
2 निस्तारण *n.*, चुकता करना
contracts to satisfaction (in which one party agrees to perform his promise to the satisfaction of the other—Aiyar) आसंतोष संविदा (आ = पर्यन्त)

in full satisfaction of के पूर्णतया चुकाने के लिए
in satisfaction of claims अध्यर्थन चुकाने के लिए
to the satisfaction of यावत्संतोष
satisfactory *adj.* संतोषजनक, संतोषप्रद, संतोषद
satisfactory conduct संतोषजनक आचरण
satisfactory evidence *Law* संतोषजनक साक्ष्य
sufficient evidence पर्याप्त साक्ष्य
satisfactory manner संतोषजनक रीति
satisfactory proof संतोषजनक प्रमाण
satisfactory title संतोषजनक स्वत्व
satisfied *adj.* संतुष्ट
to be satisfied का समाधान होना
satisfied on the certificate प्रमाणपत्र से समाधान हुआ
satisfy *vb.* 1 संतोष देना
2 समाधान करना (Const.)
3 (a debt) निस्तारण, भुगतान करना, चुकाना
satisfy a debt ऋण चुकाना
satisfy an equation समीकार-समाधान (सम+आ+धान 'putting together well, adjust')
satisfy conditions प्रतिबन्ध-पालन
sativus *Bot.* (that which is sown) उप्त (*past part.* from √वप् 'to sow')
Satpura Range *Geog.* विन्ध्यपाद-पर्वत, वैदूर्य-पर्वत *m.*
saturability अनुवेध्यता *f.*
saturable *adj.* अनुवेध्य
saturant अनुवेधक *m.*
saturate *vb. Chem.* अनुवेधन
saturated *adj.* 1 *Chem.* अनुविद्ध
2 (filled to repletion) परिपूर्ण
saturated acid अनुविद्ध अम्ल
saturated atmosphere अनुविद्ध वायुमण्डल
saturated compound *Chem.* अनुविद्ध संयोग
saturated soil अनुविद्ध मृदा
saturated solution अनुविद्ध विलयन
saturated steam *Rly.* अनुविद्ध बाष्प
saturation 1 *Chem.* अनुवेधन *n.*
2 = chroma, purity (distinctness or vividness of hue) विशदता *f.*
saturation content अनुवेध-मात्रा
saturation current *Phys.* अनुवेधन-वाह, अनुविद्ध वाह
saturation humidity अनुवेधन-आक्लेद
saturation point *Phys.* अनुवेधन-बिन्दु, अनुवेधन-सीमा
Saturday शनिवार *m.*
Saturn *Astron.* शनि, शनैश्चर *m.*
Saturn red *Col. Ind.* शनैश्चर रक्त
Saturn's rings शनि-वलय
S.A.T.W. (Sub-Auditor, Tribal Welfare) उ.ले.व.क. (उप-लेखापरीक्षक, वनजाति-कल्याण)
sauce-alone = garlic mustard (*Alliaria officinalis*) लशुनसर्षप *m.*
saucer (a small dish) शराविका *f.*
dish शरावक
plate पात्री
saucerlike *adj.* शराविकावत्
saucer-shaped *adj.* शरावाकार
Sauria *Zool.* सरटाः *m.pl.*
Saurichthyiidae (long-bodied fishes) लम्बमीन-वंश *m.*
Saurichthys *Paleontol.* लम्बमीन-प्रजाति
Sauripterus *Paleontol.* सरटपत्रि-प्रजाति
S. taylori सामान्य सरटपत्री
S a u r i s c h i a *Paleontol.* (*saur-* सरट + *ischium* आसनास्थि) सरटासनिक-गण *m.* (गण order)
Sauromatum *Bot.* (a genus of tuberous herbs) भस्मकन्द-प्रजाति
S. guttatum सामान्य भस्मकन्द (M.P. *bhasamkand*)
Sauropatis *Aves* कुलीराश-प्रजाति (it feeds -अश almost exclusively on crabs कुलीर)
sauropod चतुश्चर *m.*
Sauropoda *Paleontol.* (they were quadrupedal—PH. II.390) चतुश्चरानुगण *m.* (अनुगण suborder)
Sauropsida *Zool.* (a comprehensive group which includes birds पक्षी and reptiles सरीसृप) पक्षिसरीसृपाः *m.pl.*
Sauropterygia *Paleontol.* (order) पत्र-सरट-गण *m.*
Sauropus *Paleontol.* चतुश्चर-प्रजाति
Sauropus *Bot.* वृत्तफला-प्रजाति
S. quadrangularis = Phyllanthus rhamnoides (fruits depressed-globose—Basu) सामान्य-वृत्तफला (Basu mentions वृत्तफला as a Skt. name for *Phyllanthus emblica. Sauropus* is related to *Phyllanthus*)
-saurus *Zool.* -सरट *m.*
sausage 1 (of cordite) कर्कटी *f.*
2 (of meat) मांस-चिर्भटी, मांस-कर्कटी *f.*
sausage-shaped *adj.* कर्कटी-रूप
Saussurea *Bot.* कुष्ठिका-प्रजाति
S. affinis गंगामूल-कुष्ठिका (Assam गंगामूल)
S. candicans (leaves white, stem cottony—Basu) श्वेत-कुष्ठिका
S. hypoleuca (leaves are considered as purgative—Basu) रेचपर्ण-कुष्ठिका
S. lappa = costus (it cures leucoderma—Basu) सामान्य-कुष्ठिका (Basu कुठिका, Arabic, Per. Hin. *kust*, Tam. *kostum*, Tel. *kustam*)
S. obvallata (root is applied to cuts and bruises—Basu) व्रणमूल-कुष्ठिका
saussurite (it results from the alteration अन्तरण of feldspars स्फतीय—Chambers) स्फान्तराश्म *m.*
saussuritization स्फान्तराश्मन *n.*
saussuritize *vb.* स्फान्तराश्मन
savage *adj.* जंगली
savanilla = tarpon
savanna तृणस्थली *f.*
grass steppe घासस्थली
savanna forest = savanna woodland तृणवनस्थली *f.*
savannah = savanna
savanna land तृणस्थली, तृण्या *f.* (ancient word)
savanna woodland = savanna forest
Savart's disc *or* wheel *Acous.* तान-दन्ती *f.* (तान tone, दन्ती a disc with teeth)
save *vb.* संचयन, संचय करना, बचाना
save as aforesaid पूर्वोक्त को छोड़ कर
save as otherwise provided अन्य आशय के उपबन्ध को छोड़कर, अन्यथा उपबन्धित को छोड़कर
save as otherwise provided in this rule इस नियम में अन्यथा उपबन्धित को छोड़कर
save as provided by से (द्वारा) उपबन्धित को छोड़कर
save as provided hereafter एतत्पश्चात् उपबन्धित को छोड़कर
save as provided in में उपबन्धित को छोड़कर
save by के बिना, के अतिरिक्त (Const.)
save in accordance with से अन्यथा न
save in an emergency आपात को छोड़कर
save in cases अवस्थाओं को छोड़कर
save our soul *Mil.* आत्मरक्षा *f.*
savin = sabina = sabinae cacumina = savin tops = sabinae herba *Pharm.* विहपुषा *f.* (हपुषा juniper)
saving *adj.* संचयी (-इन्)

saving *n.* 1 संचय *m.*, संचयन *n.*, बचत
2 *Law* व्यावृत्ति *f.* (Const.)
exception अपवाद
safeguard परित्राण (Const.)
saving clauses *Law* व्यावृत्ति-खण्ड
saving of contract *Law* संविदा-व्यावृत्ति
saving provision व्यावृत्ति-उपबन्ध
savingram तारचिट्ठी
savings 1 संचय *m.*, बचत
2 *Law* व्यावृत्ति *f.* (Const.)
savings account संचय-लेखा
savings bank संचय-अधिकोष
savings bank deposit संचयाधिकोष-निक्षेप
savings bank pass book संचय-अधिकोष-निक्षेप-पुस्तिका
savings bureau संचय-विभाग
savings certificates संचय-पत्र
savings clause *Law* व्यावृत्ति-खण्ड
savings committee संचय-समिति
savings deposit संचय-निक्षेप
savings group संचय-वर्ग
savings plan संचय-योजना
savin juniper विहपुषा *f.*
savin tops = savin
savin tree विहपुषा *f.*
Savi's ampulla *Zool.* (long tube expanding internally into an ampulla) नाल-आकन्द
savour *n.* गन्ध *m.*
savour *vb.* गन्ध आना
saw क्रकच *m.*, आरा
band saw पट्टी-क्रकच, पट्टी-आरा
bow saw चाप-क्रकच
circular *or* disc saw वर्तुल क्रकच, बिम्ब-क्रकच, गोल आरा
crosscut saw तिर्यक्कृन्त क्रकच, आड़ा काटने वाला आरा
frame saw संधार-क्रकच, चौखटे वाला आरा
hand saw हस्त-क्रकच, हाथ का आरा
pit saw गर्त-क्रकच, गढ़े का आरा
pruning saw अधिकृन्तन-क्रकच, छंटाई का आरा
saw *vb.* क्रकचन, चीरना
saw blade क्रकच-फल, आरे का फल
saw doctoring (Forest Manual 1932, II.124) क्रकचोपचार *m.*
saw dust काष्ठ-धूलि, क्रकच-चूर्ण, लकड़ी का बुरादा
saw-fish क्रकच-मत्स्य
sawfly (female usually has an ovipositor containing a pair of sawlike organs) क्रकचमक्षी *f.*
saw-ginned cotton क्रकचावर्तित कपास
saw-log (a log of suitable size for sawing into lumber) क्रकच-लगुड
saw-mill 1 क्रकचालय *m.*, आराघर, चिराई-घर
2 (a sawing machine) क्रकच-यन्त्र *n.*, चीरने का यन्त्र, चिराई का यन्त्र
saw-mill clerk क्रकचालय-लिपिक
saw-mill engineer क्रकचालय-अभियन्ता
saw-mill layout क्रकचालय-अभिन्यास
saw-mill manager क्रकचालय-प्रबन्धक
saw-mill site क्रकचालय-स्थान
saw-mill store and timber clerk क्रकचालय-संग्रहागार तथा प्रकाष्ठ लिपिक
sawn timber क्रकचित प्रकाष्ठ, चिरी लकड़ी, चिरान
saw palmetto (*Serenoa serrulata*) क्रकच-ताल
sawpit क्रकच-गर्त
saws = Chaldean saros *Astron.* चान्द्र चक्र *n.*
saw set क्रकचानुनति
saw shark आरा-ग्राह
saw sharpener क्रकच-तेजक, क्रकचोत्तिज
sawtooth क्रकच-दन्त, आरे का दांता
saw-toothed beetle (*Oryzaephilus surinamensis*) चावल की सुसरी, क्रकचदन्त-भृंग
saw tooth truss *Engin.* (north light truss, because it lets in light from the north) उत्तरप्रकाश-उद्भन्थ (used in roofs)
sawwhet owl = Acadian owl क्रकचस्वर उलूक
sawyer क्रकचचालक *m.*, आरा चलाने वाला
saxatilis *Bot. Tax.* (growing amongst rocks) शैलरोही (-इन्)
Saxe = Saxe blue
Saxe blue (a colour, greenish-blue नीलाहरि in hue, of low अव saturation) अवनीलाहरि
Saxegothaea *Bot.* (leaf linear—Willis p. 172) रेखिपर्ण-प्रजाति
saxhorn *Music* (characterized by evenness of tone) सुताना *f.*
Saxicola *Aves* (Lat. *saxum* 'rock' अश्म) अश्मचर-प्रजाति
saxicole *adj.* शैलरोही, शैलवासी (-इन्)
Saxicolinae *Aves* अश्मचरानुवंश *m.*
Saxicoloides *Aves* कृष्णचटक-प्रजाति (कृष्ण black चटक sparrow; कृष्णचटक ancient name)
Saxifraga = Bergenia *Bot.* पाषाणभेद-प्रजाति
S. granulata (*granulata* 'granulated' refers to the small grainlike root-tubers) कणाकन्द पाषाणभेद
S. ligulata = Bergenia ligulata
Saxifragaceae *Bot.* पाषाणभेद-कुल *n.*
saxifrage *Bot.* (Lat. *saxifragus* 'rock-breaking') पाषाणभेद *m.* (ancient word)
saxifrage burnet = Pimpinella saxifraga
Saxon earth = green earth
Saxony blue = Saxe blue
saxophone (used specially in military bands) रणमुरली *f.*
Sayal brown (a colour, red-yellow रक्तपीत in hue, saturation and brilliance medium मध्य) मध्यरक्तपीत
S.B. (security bond) प्र.ब. (प्रतिभूति-बन्ध)
S.B. (service book) से.पु. (सेवा-पुस्तक)
S.B. (special branch) वि.शा. (विशेष शाखा)
Sb (stibium = antimony) *Chem.* अं (अंजन)
S.B.I. (Sub-Bridge Inspector) स.से.नि. (सहायक सेतु-निरीक्षक)
Sc (scandium) *Chem.* स्त (स्तोकातु)
S.C. (Settlement Commissioner) व्य. आ. (भूव्यवस्था-आयुक्त)
S.C. (statistical clerk) सां.लि. (सांख्यिक लिपिक)
S.C. (Steel Controller) व.नि. (वज्रायस-नियन्त्रक)
Sc (strato cumulus) स.पु. (स्तार-पुञ्ज मेघ)
scab 1 खर्जु *f.*
2 (crust over a sore, wound, ulcer ...) खुरण्ड, पपड़ी
3 (a dirty, paltry fellow, a scoundrel) दुष्ट, धूर्त *m.*, टुच्चा
4 (a workman who works under conditions contrary to those prescribed by the trade-union) असहयोगी (-इन्) *m.*
5 *Plant Pathol.* पामा *f.*
scabbard असिकोष, -कोष *m.*
scabies खर्जु *f.*
Scabiosa *Bot.* सूचीतल्प-प्रजाति
S. australis (pincushion flower) सामान्य सूचीतल्प
scaddie (*Urtica dioica*) दंशरोम *m.*
Scaevola *Bot.* भद्राक्ष-प्रजाति
S. frutescens सामान्य भद्राक्ष (Mar. भद्राक्ष)

S. koenigii = S. frutescens
scaffold (a stage or platform, usually elevated, for the execution of a criminal) वधमञ्च (Ben.), पाशमञ्च *m.*
scaffolding समाधार *m.*
scaffolding pole *Forestry* समाधार-दण्ड
scala *Anat.* कुल्या *f.*
scala media = cochlear canal *Anat.* कम्बु-कुल्या
scalar *Math.*, *Phys.* (an undirected quantity) अदिश *m.* (राशि)
scalariform *adj. Bot.* निःश्रेणीरूप, सोपानवत्, सोपानाकार (like a ladder)
scalariform conjugation *Bot.* सोपानवत् संयुग्मन, सोपान-संयुग्मन
scalariform perforation *Bot.* सोपानवत् छिद्र
scalariform vessel *Bot.* सोपानाकार वाहिनी
scala tympani = tympanic canal *Zool.* पटह-कुल्या
scala vestibuli *Anat.* (the vestibular canal) मध्यगुहा-कुल्या
scald द्रवदहन
scaldberry = blackberry (*Rubus fruticosus*) कृष्णबदरी *f.*
scale *n.* 1 श्रेणी *f.*
2 *Admin.* (as, of pay) श्रेणी *f.*
general scale सामान्य श्रेणी
special scale विशेष श्रेणी
3 (lit. 'ladder', anything graduated, a measure or rule) मापश्रेणी, अंकश्रेणी, श्रेणी *f.*
4 (relative measure) अनुमाप *m.* (as, on a small scale)
5 मापनी *f.*
6 (balance) तुला *f.*
7 शल्क *m.*
8 (scaly coating of oxide) पर्पटी *f.*
9 *Music* ग्राम *m.*
scale *vb.* (teeth) अपशल्कन, शर्करा-निस्सारण
scale beam 1 तुला-दण्ड
2 (weighing apparatus with a sliding weight) दण्ड-तुला
scale division *Phys.* श्रेणी-भाजन
scale down *vb.* (to reduce according to a fixed ratio or scale) अवश्रेणीयन
scale drawing *Engin.* श्रेणी-उद्रेख
scale fern शल्क-पर्णांग
scale insect शल्क-कीट
scale leaves = scaly leaves *Bot.* शल्कपत्र
scale model अनुमाप-प्रतिकृति
scalene triangle *Math.* विषम-त्रिकोण
scalenohedral *adj. Cryst.* विषमत्रिभुजानीक
scale numbers *Statistics* श्रेणी-संख्या
scale of age *Forestry* वयःश्रेणी
scale of diet आहार-श्रेणी
scale of doses = dosage मात्रा-श्रेणी
scale of drawing उद्रेख-श्रेणी, उद्रेख-मापनी
scale of equipment संभार-श्रेणी
scale off *vb. Surv.* (to measure with a scale) श्रेणी-मापन
scale of fees शुल्क-श्रेणी
scale of notation *Math.* संकेतना-पद्धति *f.*
scale of pay वेतन-श्रेणी
scale of relation *Math.* संबन्ध-श्रेणी
scale of representation प्रतिनिधान-श्रेणी, प्रतिनिधान की श्रेणी
scale of smallness *Math.* अल्पता-श्रेणी
scale of temperature *Phys.* ताप-श्रेणी
scale of tentage (forc amps) वितान-श्रेणी
scale of visibility दृश्यता-मापश्रेणी → ↓
scalepan तुला-पात्र *n.*
scales (a balance scales: usually embody a system of multiplying levers उच्चाम) उत्तुला (= उच्चामतुला), तुला *f.* (*further see* scale)
scales of fares भाड़े की श्रेणी
scales of pay वेतन-श्रेणी
scales of rewards पारितोषिक-श्रेणी
scaletail (any rodent of the genus *Anomalurus*) शल्कपुच्छ *m.*
scalewing (butterfly) *Zool.* शल्कपक्ष *m.*
scaling down (of debts) अवश्रेणीयन *n.*
scaling teeth दन्तशर्करा-निस्सारण
scallop कम्बुक *m.*
Scalops = Scalopus
Scalopus *Zool.* (Gk. *skalops* 'mole', lit. digging animal) संखनक-प्रजाति
scalp कर्परावरण *n.*
scalpel *Surg.* विच्छेदनी *f.*
scaly *adj.* शल्की (-इन्), शल्कवान्, शल्क-, सशल्क
scaly anteater *Zool.* शल्की वम्राद
scaly bark *Bot.* शल्क-वल्क
scaly-bellied green woodpecker *Aves*

no. संख्या	description वर्णन	objects distinguishable at वस्तु-अभिज्ञानान्तर	objects indistinguishable at वस्तु-अनभिज्ञानान्तर
0	dense fog घन धूमिका	५० मान से न्यून	०
1	thick fog गहन धूमिका	५० मान	२०० मान
2	fog धूमिका	२०० मान	५०० मान
3	moderate fog अल्प धूमिका	५०० मान	१ सहस्रमान
4	mist or haze कुहा	१ सहस्रमान	२ सहस्रमान
5	poor visibility अल्प दृश्यता	२ सहस्रमान	४ सहस्रमान
6	moderate visibility मध्यम दृश्यता	४ सहस्रमान	१० सहस्रमान
7	good visibility सु-दृश्यता	१० सहस्रमान	२० सहस्रमान
8	very good visibility अति-सु-दृश्यता	२० सहस्रमान	५० सहस्रमान
9	excellent visibility प्रशस्त दृश्यता	५० सहस्रमान से अधिक	—

शल्कोदर हरित काष्ठकूट
scaly-bellied woodpecker *Aves* शल्कोदर काष्ठकूट
scaly bract शल्क-निपत्र
scaly-breasted wren *Aves* शल्कोरस चिकुर
scaly bud *Bot.* शल्कावृत कलिका, शल्क-कलिका
scaly bulb *Bot.* सशल्क कन्द, शल्की कन्द
scaly hair शल्क-रोम
scaly leaves = scale leaves *Bot.* शल्क-पत्र
scaly mistletoe (*Arceuthobium*) सरलघ्न *m.*
scammonia = scammony
scammony *Bot.* महामुदा *f.* (from Watson's Dictionary of Economic Products, quoted in Guha's Anglo-Bengali Dictionary)
scamp *vb.* बिना ध्यान के काम करना, अनमने करना
scan *vb.* (to go over and examine point by point) अन्वनुलोकन
scandal लोकापवाद, कलंक *m.*
slander अपमानवचन (Const.)
scandalous *adj.* अपवादात्मक, कलंकात्मक
scandalous matter कलंकात्मक विषय
scandalum magnatum *Law* (a defamatory speech or writing published to the injury of a peer, judge, or other great officer of the realm) महन्-मानहानि
scandens *Bot. Tax.* (climbing) आरोही (-इन्)
scandent *Bot.* (climbing) आरोही, वाला
scandent plant आरोही पादप, चढ़ने वाला पौधा
scandia *Chem.* (scandium oxide) स्तोकजा *f.*
scandium (eka-boron) *Chem.* स्तोकातु *m.* (एक-टंकण)
scanner *Elec.* अन्वनुलोकित्र *n.*
scanning *Radar* (swinging the antenna around or up and down to direct the radar beam in the desired direction) परिलोकन *n.* (ancient word —to look round)
scanning disc *Elec.* अन्वनुलोकन-बिम्ब
scansorial *adj.* (arboreal) वृक्षारोही (-इन्)
scant *see* scanty
scantling *Forestry* (sawn timber of small dimensions—I.F.R.) कृत्ता *f.*, कड़ी
scanty *adj.* स्वल्प, विरल, अपर्याप्त
Scapanorhynchus = Mitsukurina
scape *Bot.* (a peduncle arising at or beneath the surface of the ground in acaulescent plants) निवृन्त *n.*
scape-goat बलि-छाग *m.*, बलि का बकरा
Scaphirhynchus *Paleontol.* (shovel-nosed sturgeon) परावपतुण्ड-प्रजाति (परावप 'shovel')
Scaphium (Gk. *skaphe* 'boat': carpels boat-shaped—Basu) नौकाण्डप-प्रजाति
S. affine (distribution : Malay Peninsula—Basu) मलयक-नौकाण्डप
S. wallichii (distribution—Chittagong, Tenasserim, etc.) ब्राह्म नौकाण्डप
scaphognathite *Zool.* (Gk. *skaphe* 'boat') नौहनुक *m.*
Scaphognathus (Gk. *skaphe* 'boat') नौहनु-प्रजाति
scaphoid *adj.* (boat-shaped) नौकारूप, नौकाकार, नावाकार
Scaphopoda *Zool.* (having spade खनित्र like foot) खनित्रपादाः *m.pl.*
scapigerus *Bot. Tax.* (bearing leafless stem) अपर्णवृन्त
scapolite (pyramidal division of the tetragonal system) स्तूपिज *m.* (स्तूप pyramid, -इज for खनिज mineral)
scapolization स्तूपिजायन *n.*
Scapteira *Zool.* (Gk. *skapto* 'to dig'. Its digits are broadened out into shovels परावप) परावपांगुल-प्रजाति
scapul- = scapulo- (scapula) अंसफलक-
scapula = shoulder blade *Anat.* अंसफलक *n.*
scapular *adj.* 1 (of or pert. to the shoulder) अंसीय
2 (of or pert. to the scapula) अंसफलकीय
scapulo- = scapul- अंसफलक-
scapulo-coracoid *Zool.* फलक-उरोंस्या *f.* (फलक short for अंसफलक)
scar 1 किण *m.*
2 *Bot.* किण *m.*
scarce *adj.* दुर्लभ, दुष्प्राप्य, स्वल्प
scarce currency दुष्प्राप्य चलार्थ
hard currency दुर्लभ चलार्थ
scarcely fair संभव ही न्याय्य
scarcity 1 दुर्लभता (Const.), दुष्प्राप्यता, स्वल्पता *f.*
2 दुष्काल *m.*
Scarcity Manual दुष्काल-नियमावलि
scarcity programme दुष्काल-कार्यक्रम
scarcity relief दुष्काल-सहायता
scarcity rent *Econ.* दुष्प्राप्यता-भाटक
scarcity value *Econ.* दुष्प्राप्यता-अर्हा
scarcity works दुष्काल-कर्मान्त
scarecrow काग-भगौड़ा
scarfing *Metal.* (cutting surface areas of metal objects—Tata Reference Book, 1952, p.248) संकर्तन *n.*
scarificator *Med.* समाखुरक *m.*
scarified area *Med.* समाखुरित भाग, खरोंचा हुआ भाग
scarifier 1 *Med.* समाखुरक *m.*
2 *Agric.* आलोडित्र *n.*
3 *Agric.* (machine for scarifying seed) समाखुरक *m.*
4 *Roads* विदारक *m.*
scarify *vb.* 1 *Med.* समाखुरण
2 (to make cuts in the bark of a tree) आकृन्तन
3 (to mark with scars) किणांकन
4 *Agric.* a (to stir the surface soil with a scarifier) आलोडन
b (to scratch to aid germination) समाखुरण
scarlatina = scarlet fever शोणत्वग्ज्वर *m.*
scarlet *n.* शोण, (a colour, yellowish-red रक्तापीत in hue, of very high अधि saturation) अधिरक्तापीत
scarlet *adj.* शोण
scarletberry = bittersweet (*Solanum dulcamara*) कटवामधु *m.*
scarlet elder (*Sambucus racemosa*) शोण-महाबदरी *f.*
scarlet fever शोणत्वग्ज्वर *m.*
scarlet finch शोण चटक (चटक ancient word)
scarlet-flowered gum = Eucalyptus ficifolia
scarlet lake शोण लाक्षक
scarlet madder (a colour, yellowish-red रक्तापीत in hue, of high प्र brilliance) प्ररक्तापीत
scarlet oak (*Quercus coccifera*) शोण वञ्जु
scarlet ocher = Indian red
scarlet phosphorus शोण भास्वर
scarlet pimpernel (*Anagallis arvensis*) जलौकामारी *f.*, जौंकमारी
scarlet pitta *Aves* शोणोदर पद्मपुष्प (abdomen all crimson शोण. पद्मपुष्प is

an ancient bird-name)
scarlet poppy = Papaver rhoeas रक्त अहिफेन
scarlet red शोण रक्त
scarletseed (a tree) शोणबीज *m.*
scarp *Geol.* समुत्प्रपात *m.*
precipice प्रपात
cliff उत्प्रपात
scatole = skatole
scatter *vb.* 1 पर्यसन, विकिरण, अपकिरण, बिखेरना
2 *Bot.* पर्यसन
3 *Statistics* प्रविक्षेपण
scatteration *Statistics* प्रविक्षेपण *n.*
scatter diagram *Statistics* प्रविक्षेप-चित्र
scattered *adj.* 1 तितर-बितर, बिखरे हुए, विकीर्ण, अपकीर्ण
2 *Bot.* पर्यस्त
scattered areas विकीर्ण क्षेत्र, बिखरे हुए क्षेत्र
scattered building विकीर्ण भवन
scattered remains बिखरे हुए अवशेष
scattered seed method *or* seed tree method *Forestry* बीजवृक्ष-पद्धति
scattering of rays रश्मि-प्रविक्षेप
Scaumenacia *Paleontol.* (an Upper Devonian dipnoan from Canada. Length about 9 inches—Romer p.91) वितस्तिमीन-प्रजाति
S. curta लघु वितस्तिमीन
scaup *Aves* कृष्ण-ग्रीव मज्जिका *f.* (head, neck, breast, upper back, rump and upper tail-coverts black कृष्ण)
scavenge *vb.* संमार्जन
scavenger संमार्जक *m.*
scavenger vulture भासक *m.* (ancient word)
scawtite चूर्णसैकांगिज *m.* (चूर्ण- for चूर्णातु calcium, सैक- for सैकतीय silicate, -अंग- for प्रांगारीय carbonate, -इज for खनिज mineral)
scedastic *adj.* *Statistics* प्रविचाली (-इन्)
heteroscedastic विषमप्रविचाली
homoscedastic समप्रविचाली
Scelidosaurus *Paleontol.* (oldest armoured dinosaur known) आदिवर्म-सरट-प्रजाति
Scelidotherium *Paleontol.* (a genus of extinct four-toed edentates) चतुरंगुल-मन्दर-प्रजाति
scene दृश्य *n.*
scene of action घटना-स्थल *n.*
scent *n.* गन्ध, सुगन्ध *m.*
scent *vb.* 1 (to perceive by the olfactory organs; to smell) गन्धघ्राण (ancient word), सूंघना
2 (to hunt animals by the scent) गन्धानुसरण
scented oil सुगन्धित तैल
scented water सुगन्धित जल
scent-gland सुगन्ध-ग्रन्थि
Scepe lindleyana = Aporosa lindleyana *Bot.*
Sch. (schedule) अनु. (अनुसूची)
S.C.H.A. (stockman-cum-health assistant) प.स्वा.स. (पशुपाल एवं स्वास्थ्य सहायक)
Schaudinn's bacillus = Treponema pallidum
schaumopal *Mineral.* (a porous variety of opal) रन्ध्रोपल *m.*
Scheat = Menkib
Schedar = α Cassiopeiae, var. *Astron.* प्रथम आसन्दी, चर *m.*
schedule 1 (an appended statement of supplementary details) अनुसूची *f.* (Const.)
Dist. list सूची
2 (tabulated statement) सारणी *f.*
3 (as, of trains) समयावलि *f.*
train schedule संयान-समयावलि
4 (a written plan of future procedure in the carrying out of some project) योजनालेख *m.*
schedule *vb.* अनुसूचीयन, अनुसूचित करना
schedule appended to this order इस आदेश की अनुसूची
scheduled *adj.* अनुसूचित, अनुसूचीबद्ध
scheduled and non-scheduled banks अनुसूचित तथा अननुसूचित अधिकोष
scheduled area अनुसूचित क्षेत्र (Const.)
scheduled bank अनुसूचित अधिकोष
scheduled banks account अनुसूचित-अधिकोष-लेखा
scheduled canal अनुसूचित कुल्या
scheduled caste अनुसूचित जाति (Const.)
scheduled class society अनुसूचित-वर्ग-समिति
scheduled district अनुसूचित मण्डल
Scheduled Districts Act अनुसूचित-मण्डल-अधिनियम
scheduled form अनुसूचित रूप
scheduled interest अनुसूचित वृद्धि (ब्याज)
scheduled or unscheduled halt अनुसूचित अथवा अननुसूचित विराम
scheduled printed form अनुसूचित मुद्रित प्रपत्र
scheduled rate अनुसूचित अर्घ
scheduled service (of an aircraft) अनुसूचित चर्या
scheduled territories (official name given to the sterling area) अनुसूचित क्षेत्र
scheduled time (of a train) अनुसूचित समय, सूचित समय
scheduled tribe अनुसूचित वनजाति
schedule hereto annexed एतदनुबद्ध अनुसूची, इस के साथ दी गई अनुसूची
schedule item अनुसूची-पद
schedule list अनुसूचित सूची
schedule of assets परिसंपद्-अनुसूची
schedule of authorized expenditure प्राधिकृत व्यय की अनुसूची
schedule of charges प्रभार-अनुसूची
schedule of demands अभियाचन-अनुसूची
schedule of dimensions *Rly.* विमा-सूची
schedule of fees शुल्कानुसूची
schedule of passengers यात्रियों की अनुसूची
schedule of quantities राशि-अनुसूची
schedule of rates अर्घ-अनुसूची
schedule of trains संयान-समयावलि
schedule rates *Rly.* अनुसूची-अर्घ
scheduling of forms प्रपत्रों का अनुसूचीयन
Scheele's green (a colour, yellow-green पीतहरि in hue, saturation and brilliance medium मध्य) मध्यपीतहरि
scheelite (native calcium tungstate) चूर्णचण्डिज *m.* (चूर्ण- for चूर्णातु calcium, चण्ड- for चण्डीय tungstate, -इज for खनिज mineral)
scheme *n.* 1 योजना *f.* (Const.)
2 सारणी *f.*
3 सरणि *f.*
scheme *vb.* योजना बनाना
scheme for improvement and welfare सुधार तथा कल्याण योजना
scheme for partial mechanical follow-up-cultivation-cum-machine tractor stations आंशिक यान्त्रिक अनुवर्ती कृषि एवं यान्त्रिक कर्षित्र-केन्द्र योजना
scheme of post-war development युद्धोत्तर-विकास-योजनाएं
scheme of work कार्य-योजना
scheme suit *Law* योजनार्थ वाद
Scherringham's valve = hopper val-

ve *Hygiene* अधोवाप कपाट
-schiefer *Petrog.*
fleckschiefer अणुबिन्दुक
fruchtschiefer गोधूमबिन्दुक
garbenschiefer प्रजीरबिन्दुक
knotenschiefer ग्रन्थिबिन्दुक
Schiff reaction *or* test *Chem.* (a test for aldehydes) अपिसुव्युद-प्रतिक्रिया, अपिसुव्युद-परीक्षा
Schiff reagent *Chem.* (a solution of fuchsine) अपिधूमली-प्रतिकर्ता
Schiff's base *Chem.* [any of a series of bases (azomethine अजप्रोदी compounds)] अप्यजप्रोदी पीठ
Schiff test *Chem.* अपिसुव्युद-परीक्षा (*see* Schiff reaction)
schillerization (Germ. *schiller* 'play of colours'—the minute inclusions of minerals reflect light simultaneously) संभासन *n.*
schiller lustre संभासी द्युति
Schima *Bot.* चर्मकोप-प्रजाति
S. wallichii (produces painful irritation when brought into contact with skin—Basu) सामान्य चर्मकोप
schindylesis joint *Anat.* (where a bone fits into the slit of another) छेदग सन्धि
schirmerite रसीभिशिज *m.* (र- for रजत silver, सी- for सीसं lead, भि- for भिदातु bismuth, श- for शुल्बेय sulphide, -इज for खनिज mineral)
schism संघभेद *m.*
schist (Lat. *schistos* 'that cleaves easily') *Petrog.* सुभाजा *f.*
schistose *adj.* सुभाजी (-इन्), सुभाजीय
schistose slate सुभाजीय शिलिका
schistosity सुभाजिता *f.*
Schistosoma = Schistosomum
Schistosomatidae (a family) स्त्रीपुंसक-वंश *m.*
Schistosomatoidea (a superfamily) स्त्रीपुंसक-महावंश *m.*
Schistosomum *Zool.* (carries the female in a groove) स्त्रीपुंसक-प्रजाति
S. haematobium (found in dilatation of the veins—Dorland) नीला-स्त्रीपुंसक (नील vein)
S. japonicum उदयवर्ष-स्त्रीपुंसक
S. mansoni (it is very similar to *S. haematobium* except that it is found in the faeces—Dorland) मल-स्त्रीपुंसक

Schizaea *Bot.* (a genus of ferns having filiform fronds) सूत्रपलाश-प्रजाति
Schizaeaceae *Bot.* सूत्रपलाश-कुल *n.*
Schizanthus *Bot.* (genus of the fringe-flowers) झल्लरीपुष्प-प्रजाति
schizo- खण्ड-, विपाटन-, भिन्न-, दीर्ण-
schizocarp *Bot.* वेश्मस्फोटि *n.*
schizocarpic fruit *Bot.* वेश्मस्फोटि फल
schizocoele *Zool.* विपाटगुहा *f.*
schizocoely विपाटगुहीयता *f.*
Schizocystis gregarinoides समूही खण्ड-कोष्ठ
schizogamy *Zool.* खण्ड-प्रजनन *n.*
schizo-genesis *Biol.* खण्ड-जनन *n.*
schizogenous *adj. Bot.* (formed by the splitting of cell walls) विपाटन-जात
schizogenous cavity *Bot.* विपाटनजात कूप
schizogenous gland *Bot.* विपाटनजात ग्रन्थि
schizognathous palate *Zool.* (Gk. *schizein* 'split, cleave'. The maxillo-palatines do not unite with one another) अयुक्तास्थि तालु
schizogony *Biol.* खण्ड-गुणन *n.*
Schizomyces *Bot.* खण्डकवक-प्रजाति
Schizomycetes (the fission fungi) *Bot.* खण्डकवकानि *n.pl.*, खण्डकवक-वर्ग *m.* (वर्ग class)
Schizonema *Bot.* नौकाप्य-प्रजाति
schizont *Zool.* खण्डगुणक *m.*
schizophrenia मनोभाजन *n.*
Schizophyceae = Cyanophyceae
Schizophyta (multiply by fission) खण्डोद्भिद: *f.pl.*
Schizosaccharomyces *Bot.* भिन्नशर्कर-प्रजाति
S. asporus अबीजाणु भिन्नशर्कर
S. mellacei (the yeast occurs in the rum factories of Jamaica) फाणिरा-भिन्नशर्कर
S. octosporus अष्टबीजाणु भिन्नशर्कर
S. pombe (the yeast of a negro beer यविरा) यविरा-भिन्नशर्कर
schizostele *Bot.* खण्डरम्भ *m.* (short for खण्डमध्यरम्भ) (*see* -stele)
Schizotherium *Paleontol.* (Gk. *schizein* 'to split'. A chalicothere, having cleft clawlike toes) दीर्णांगुलार्व-प्रजाति
Schizotrypanum = Trypanosoma असिकाय-प्रजाति
S. cruzi (this affects the heart) हृदाक्रामी असिकाय

Schleichera *Bot.* सुरक्तक-प्रजाति
S. trijuga (Ceylon oak, gum lac tree, honey tree) सामान्य सुरक्तक (Basu सुरक्तक)
schlieren *Petrog.* (small masses or streaks which differ in mineral composition from the main body but graduate insensibly into it) भिदा *f.*
Schlippe's salt (sodium thioantimonate) क्षागन्धाञ्जनीय लवण
Schmorl's bacillus = Actinomyces necrophorus ऊतिमारक किरणकवक
Schneiderian fold *Zool.* गन्धश्लेष्म-भञ्ज
Schneiderian membrane *Zool.* (olfactory mucous membrane) गन्धश्लेष्म-कला
Schneider's leaf-nosed bat *Mamm.* भारत पुष्पनास जतु (found throughout the greater part of India भारत)
Schoenberg's reagent [benzyl-imido-di- (*p*-methoxy-phenyl)-methane] धूप्रो-प्रतिकर्ता (धूपल benzyl, प्रोदीन्य methane)
Schoenicola *Aves* (Gk. *schoinos* 'reed' नड, -*cola* -वासी) नडवासि-प्रजाति
Schoeniparus *Aves* कुण्ठचञ्चु-प्रजाति (the birds in this genus have got blunt कुण्ठ bills चञ्चु)
schola छात्र *m.*
schola beaker (student's quality) छात्र-चञ्चुकी
schola CO_2 flask *Chem.* छात्र प्र $ज_2$ पलिघ
schola glass छात्र-काच
scholar 1 (one who attends a school) छात्र, विद्यार्थी (-इन्) *m.*
2 (a student who holds an academic scholarship) छात्र-वृत्तिधारी (-इन्) *m.*
3 (one who has gained a competent mastery of one or more of the highly organized academic studies) विद्वान् *m.*
4 अध्येता (-तृ) *m.*
scholarship 1 छात्रवृत्ति *f.*
2 विद्वत्ता *f.*
scholarship bill छात्रवृत्ति-देयक
scholarship-holder छात्रवृत्ति-धारी (-इन्), वृत्तिछात्र *m.*
schonite = picromerite *Mineral.* भ्राद-शिज *m.* (भ्रा- for भ्राजातु magnesium, द- for दहातु potassium, श- for शुल्बीय sul-

phate, -इज for खनिज mineral)
school 1 पाठशाला *f.*
2 विद्यालय, शिक्षालय *m.*
college महाविद्यालय
3 (those who hold a common doctrine, a sect in philosophy, science, politics, etc.) संप्रदाय *m.*
high school उच्च पाठशाला, उच्च शाला
municipal school नगरपालिका-पाठशाला
national school राष्ट्रिय पाठशाला
primary school प्राथमिक पाठशाला
private school अलोक-पाठशाला
public school अभिजन-पाठशाला
common school लोक-पाठशाला
board school मण्डल-पाठशाला
corporation school निगम-पाठशाला
elementary school प्रारम्भिक पाठशाला
ragged school अकिञ्चन-पाठशाला
sunday school रविवार-पाठशाला
school account पाठशाला-लेखा
school-board पाठशाला-मण्डल
school boys' society पाठशाला-विद्यार्थि-समिति
school building 1 पाठशाला-भवन
2 विद्यालय-भवन
school cess पाठशाला-उपकर
school children पाठशाला के बच्चे, पाठशाला के विद्यार्थी
school committee पाठशाला-समिति
school cooperation पाठशाला-सहयोग
school discipline पाठशाला-अनुशासन
schooled plant = transplant *Forestry* प्रतिरोपित वृक्ष
school feeding scheme पाठशाला-प्राशन-योजना
school-going age पाठशाला जाने की आयु
school-house पाठशाला-भवन
school instructor (in the forest department) विद्यालय-शिक्षक
school laws पाठशाला-नियम
schoolmaster पाठशाला-अध्यापक, शालाध्यापक
School Medical Officer पाठशाला-चिकित्साधिकारी
school medical service पाठशाला-भैषजिक-सेवा
school-mistress पाठशाला-अध्यापिका, शालाध्यापिका
School of Artillery शतघ्निकी-विद्यालय
School of Dental and Oral Surgery दन्त तथा मुख शल्य विद्यालय
school officer पाठशालाधिकारी
school of motoring वहित्रचालन-शाला
school of political economy राज्यार्थ-व्यवस्था-संप्रदाय
School of Tropical Medicine उष्ण-देश-आयुर्विज्ञान-विद्यालय
school of war युद्ध-विद्यालय
school pupil पाठशाला-विद्यार्थी
school quarter विद्यालय-वासगृह
school-room पाठशाला-कोष्ठ
school ship शिक्षण-जलयान (a vessel used as a nautical training school for apprentices to be educated at the expense of the state)
schools of economics अर्थशास्त्र-संप्रदाय
mercantile school वाणिज्य-संप्रदाय
classical school प्रतिष्ठित संप्रदाय
historical school ऐतिहासिक संप्रदाय
physiocrats निर्बाधावादी
marginal utility school सीमान्त-उपयोगिता-संप्रदाय
mathematical school गणितीय संप्रदाय
schools of handicraft हस्तशिल्प-विद्यालय
school staff विद्यालय-अध्यापकवर्ग
school supplies पाठशाला-प्रदाय
school tax पाठशाला-कर
school teacher पाठशाला-अध्यापक, शालाध्यापक
school-time पाठशाला-समय
school uniform *Forestry* विद्यालय-वेष
schorl = black tourmaline
schorlomite = ferrotitanite (Hey's Index) अयोरञ्जिज *m.* (-इज for खनिज mineral)
Schrebera *Bot.* मोक्षक-प्रजाति
S. swietenioides सामान्य मोक्षक (MW. मोक्षक, Hin. Mar. मोक, Tel. *mokkanu*, Tam. *mogalinga*, M. P. *mokha*)
schreiner = shreinerize
schreiner calendering = schreinerize
schreinerize *vb.* = schreiner calendering रेखाणुनिष्पीडन (calendering with fine-lined roller)
Schrenck's reed-warbler *Aves* चित्रगिरि शर-कूजिनी
Schroeder-Grillo process *Chem.* (contact process using Pt. deposited on MgSO4) श्राशुमह-विधा
Schroedinger equation = wave equation (Hackh) तरंग-समीकार
Schron's bacillus (found in tuberculosis) यक्ष्मीय दण्डाणु
Schuffner's granules *or* punctation हिमज्वर-कणिका *f.*
Schultze gunpowder = Schultze powder
Schultze powder (consists essentially of nitrated भूवीयित pellets of wood काष्ठ impregnated with barium and potassium nitrates) भूप्रकाष्ठोट *m.* (-ओट for स्फोट)
Schultzes' solution (also known as chlor-zinc-iodine नीर-कुप्यातु-जम्बुकी) नीकुजम्बु-विलयन
Schuttgelb = Persian berry lake
Schwann, sheath of = neurilemma
Schwanniomyces *Bot.* कानीनकवक-प्रजाति
S. occidentalis सामान्य कानीनकवक (here parthenogenesis कानीनता is the rule)
schwatzite पारदतांशिज *m.* (पारद mercury, ता- for ताम्र copper, अं- for अञ्जन antimony, श- for शुल्बेय sulphide, -इज for खनिज mineral)
Schweinfurthia *Bot.* कुगन्धपत्र-प्रजाति
S. sphaerocarpa (leaves ill-smelling when bruised—Basu) सामान्य कुगन्धपत्र
Schweitzer's reagent *Chem.* (copper ता ammonium ति hydroxide उ) तोति-प्रतिकर्ता
cuprammonium ताम्र-तिक्तातु
Schweitzer's solution *Chem.* (a solvent for cellulose कोशाधु) कोशाधु-विलायक
Sciadopitys *Bot.* (the only known species is *S. verticillata*, the umbrella pine. Gk. *skias* 'shade' + *pitys* 'pine tree') छत्रसरल-प्रजाति
S. verticillata (umbrella pine) सामान्य छत्रसरल
scia-machy छाया-युद्ध *n.*
sciatic *adj. Zool.* (pertaining to the hip) नितम्ब-, नैतम्ब
sciatica *Med.* राजचेता-शूल *m.*
sciatic artery = gluteal artery *Anat.* नितम्ब-रोहिणी
sciatic foramen *Anat.* नितम्ब-छिद्र
sciatic nerve (largest nerve in the body) राज-चेता, नितम्ब-चेता
sciatic notch *Anat.* नितम्ब-काकपद
sciatic plexus *Zool.* नितम्ब-प्रतान
sciatic swelling *Zool.* नितम्ब-गण्ड
sciatic vein *Zool.* नितम्ब-सिरा
science विज्ञान *n.* (Const.)
science museum विज्ञान-कौतुकालय

science of language भाषा-विज्ञान
science of life *Zool.* जीवन-विज्ञान
science of numbers *Math.* आंकिकी *f.*, अंक-विज्ञान *n.*
science of war युद्ध-विज्ञान
scienter *Law* 1 (such knowledge as charges a man with the consequences of his acts) बोध *m.*
2 (in a pleading, the allegation of such knowledge on the part of the accused or defendant as is necessary to constitute his act a crime or tort) बोध *m.*
scientific *adj.* वैज्ञानिक (Const.), विज्ञान-
scientific adviser वैज्ञानिक मन्त्रणाकार
scientifically designed वैज्ञानिकतया आकल्पित
scientific and industries department विज्ञान तथा उद्योग विभाग
scientific approach वैज्ञानिक उपगमन
scientific beekeeper वैज्ञानिक मधुपाल
scientific beekeeping वैज्ञानिक मधुपालन
scientific collection वैज्ञानिक संग्रह
scientific data वैज्ञानिक सामग्री
scientific department विज्ञान-विभाग
scientific equipment वैज्ञानिक संभार
scientific facts वैज्ञानिक तथ्य
scientific hypothesis *Logic* वैज्ञानिक उपकल्पना
scientific institution विज्ञान-संस्था
scientific instrument वैज्ञानिक उपकरण
scientific investigation वैज्ञानिक अनुसंधान
scientific management वैज्ञानिक प्रबन्ध
scientific marketing वैज्ञानिक विपणन
scientific need वैज्ञानिक आवश्यकता
scientific nomenclature and terminology वैज्ञानिक नामावलि और परिभाषा, वैज्ञानिक शब्दावलि
scientific paper वैज्ञानिक लेख
scientific purpose वैज्ञानिक प्रयोजन
scientific storage वैज्ञानिक संग्रहण
scientific subject वैज्ञानिक विषय
scientific testing वैज्ञानिक परीक्षण
scientist वैज्ञानिक, विज्ञानविद् *m.*
Scilla *Bot.* भूकन्द-प्रजाति
S. coromandeliana = Urginea coromandeliana
S. indica सामान्य भूकन्द (Mar Hin. भुइकन्द)
S. nonscripta (wood hyacinth) वन्य भूकन्द
scilla = squill *Pharm.* समुद्रपलाण्डु *m.*
scilla compound समुद्रपलाण्डु-मिश्र
scimitar वक्राग्रा, असिका *f.*
scimitar-babbler प्रियंवद *m.* (ancient word)
Scincidae *Zool.* मरुगोधिका-वंश *m.*
Scincus *Zool.* मरुगोधिका-प्रजाति
S. officinalis सामान्य-मरुगोधिका
Scindapsus *Bot.* गजपिप्पली-प्रजाति
S. officinalis सामान्य-गजपिप्पली (B., N., M., Hin. Tel. Uri. गजपिप्पली, Ben. गजपिंपुल, Kan. गजहिप्पली)
S. pertusus = Rhaphidophora pertusa
scintilla juris *Law* (Lat. 'a spark of right') अधिकार-लव *m.*
scintilla of evidence *Law* साक्ष्य-लव *m.*
scintillate *vb.* उत्स्फुलिंगन
scintillation *Phys.*, *Astron.* उत्स्फुलिंगन *n.*
scio-mancy छाया-शकुन *n.*
scion = cion उपरोपिका *f.*
Scirpus *Bot.* कशेरु-प्रजाति
S. articulatus (plant is used as a purgative—Basu) रेचक कशेरु
S. caespitosus (deerhair: so called from its filiform culms—Web. *s.v.* deerhair) मृगरोम कशेरु
S. grossus गुण्डकन्द कशेरु (B., M. गुण्डकन्द, Tel. *gundatungagaddi*)
S. kysoor सामान्य कशेरु (Basu कसेरुक, MW., Hin. Pan. कसेरु, Ben. *kasuru*)
S. lacustris (*lacustris* सरस्य) सरस्य कशेरु
S. maritimus (leaves grass-like—Basu) घासपत्र कशेरु
scirrhous carcinoma कठिन अध्यर्बुद
scirrhus (Gk. *skirrhos* 'hard') 1 (a hard cancerous tumour) कठिनार्बुद *m.*
2 (an indurated gland) कठिनग्रन्थि *m.*
scissors कर्तरी *f.* (occurs in हलायुध २.४४०), कैंची
scissors cross over *Rly.* कर्तरी-युग्मोत्क्राम
scissors gait *Med.* कर्तरी-गति
scissors truss *Rly.* कर्तरी-उद्ग्रन्थ, कैंची
Scitaminaceae *Bot.* हरिद्रा-कुल *n.* (from *Curcuma* हरिद्रा-प्रजाति)
Scitamineae *Bot.* हरिद्रा-कुल *n.*
Sciuridae *Zool.* चिक्रोड-वंश *m.* (चिक्रोड occurs in वैजयन्ती)
Sciurinae *Zool.* (subfamily) चिक्रोडानुवंश *m.*
Sciuroidea *Zool.* (superfamily) चिक्रोड-महागण *m.*
Sciuromorpha *Zool.* (infra-order) चिक्रोड-उपगण *m.*
Sciuropterus *Zool.* पत्रि-प्रजाति (a genus of flying-squirrels. पत्र 'wing'; cf. the cognate *-pterus* in the Latin name)
Sciurus *Zool.* चिक्रोड-प्रजाति (चिक्रोड occurs in वैजयन्ती)
S. vulgaris (squirrel) सामान्य चिक्रोड
Sclater's monal *Aves* कामरूप-मयूरकुक्कुट
scler- = sclero-
sclera (white of the eye) शुक्ला *f.*
scleral *adj.* 1 = sclerotic
2 *Ophthalmol.* शुक्ला-, शुक्लीय
scleral incision शुक्ला-भेदन
scleral puncture शुक्ला-वेध (वेध is from सुश्रुत)
sclere *Zool.* दृढा *f.*
spicule (of a sponge) शूकिका
sclerectasia *Med.* शुक्लोत्तन *m.*
sclerectomy *Ophthalmol.* शुक्लोच्छेद *m.*
sclereid *Bot.* दृढकोशा *f.*
Dist. stereid = stone cell अश्मकोशा (*see* McLean I.455, 461)
sclerema *Med.* ऊति-जारठ्य *n.*
sclerema neonatorum नवजात ऊतिजारठ्य
sclerenchyma *Bot.* (a tissue with cell walls thickened and lignified) दृढकोशा-भित्ति, दृढकोशाभित्तिक *n.*
sclerenchymatous *Bot.* दृढकोशाभित्ति-
sclerenchymatous bundle *Bot.* दृढकोशाभित्ति-पूल
sclerenchymatous fibres *Bot.* दृढकोशाभित्ति-तन्तु
scleriasis *Ophthalmol.* (induration of the edge of the eyelid) वर्त्मतटजारठ्य *n.*
sclerite *Zool.* दृढक *n.*
scleritis *Med.* शुक्लाकोप *m.*
sclero-, scler- 1 दृढ-
2 शुक्ला-
scleroblast दृढाघट *m.*
scleroderma *Ophthalmol.* चर्मजारठ्य *n.*
Sclerodus *Zool.* दंहिता-प्रजाति
scleroma *Med.* जारठ्य *n.*
Scleroparei *Zool.* (*sclero-* 'hard' + Gk. *pareia* 'cheek'. Called mail-cheeked fishes) कवचशिर-गण *m.*
sclerophyll *Bot.* (a sclerophyllous plant) दृढपर्णी (-इन्) *m.*
sclerophyllous *adj.* *Bot.* दृढपर्ण
sclerophyllous leaf *Bot.* दृढ पर्ण

sclerophyll type *Bot.* दृढपर्णी-प्रकार
sclerophylly *Bot.* (an excessive development of sclerenchyma in the leaves) दृढपर्णता *f.*
sclerophyte *Bot.* दृढोद्भिद् *f.*
scleroprotein (Gk. *skleros* 'hard'. Proteins found in bones and connective tissues of animals—Bennett) अस्थि-प्रोभूजिन *m.*
sclerose *vb.* जरठीकरण, जरठीभवन
sclerosed *adj.* (affected with sclerosis) जारठ्यग्रस्त
sclerosing agent *Med.* जरठीकर्ता
sclerosis जारठ्य *n.*
sclerotesta *Bot.* दृढचोल *m.* (चोल for बीज-चोल testa)
sclerotic *adj.* 1 = scleral (hard, indurated) दृढ, जरठ
2 = sclerosed *Bot.*, *Med.* जारठ्यग्रस्त
sclerotic bony plates *Zool.* शुक्ला-अस्थि-पट्ट
sclerotic coat (of the eyeball) = sclera शुक्लपटल *n.* (from सुश्रुत)
sclerotic nest *Paleontol.* दृढ पिण्ड *m.*
sclerotic plates *Zool.* शुक्ला-पट्ट
sclerotic ring *Zool.* शुक्ला-वलय
sclerotic sheath *Bot.* जरठ कञ्चुक
sclerotitis = scleritis
sclerotium *Bot.* (a hardened mycelium) जालाश्म *m.* (hard like stone अश्म)
Sclerotium (a form genus of sterile fungi) जालाश्म-प्रजाति
sclerotome *Zool.* (skeletogenous somite) कंकालजन खण्डक *m.*
sclerotomy शुक्ला-छेद *m.*
S.C.O. (subsidiary cultural operations) गौ. सं. स. (गौण संवर्धनिक संकार्य)
scold *vb.* झिड़कना
scold *n.* झिड़की
scolecite चूस्फसिज *m.* (चू- for चूर्णातु calcium, स्फ- for स्फटयातु aluminium, स- for सैकतीय silicate, -इज for खनिज mineral)
scolecospore *Mycol.* (a slender thread-like spore) तन्तुबीजाणु *m.*
scolex 1 *Med.* मूर्धा *m.* (मूर्धन्)
2 *Zool.* (the head of a tapeworm) मूर्धा *m.*
Scoliodon *Zool.* (Gk. *skolios* 'bent' साचि + *odontus* 'tooth' दन्त) साचिदन्त-प्रजाति
S. dumerilii (found in the Bay of Bengal पूर्वपयोधि) पूर्वपयोधि-साचिदन्त
S. palasorrah (found in Red Sea) रक्तसमुद्र-साचिदन्त
S. sorrakowah (found in the seas of India) भारतसमुद्र-साचिदन्त
S. walbeehmi (found in the seas of India to the Malay Archipelago) मलयक-साचिदन्त
Scolopacidae *Aves* आरामुख-वंश *m.*
Scolopacinae *Aves* आरामुखानुवंश *m.*
scolopale (Gk. *skolos* 'stake'; Lat. *palus* 'stake') *Zool.* (central peglike portion of a scolophore—Henderson) मध्यकीला *f.*
Scolopax *Aves* आरामुख-प्रजाति
S. gallinago = Capella gallinago
Scolopendra *Zool.* (Lat., 'a kind of multiped') नैकपाद-प्रजाति
Scolopendrella *Zool.* (a genus of small terrestrial myriapods—Web.) नैकपादिक-प्रजाति
S. immaculata (Lat. *macula* 'spot') निर्बिन्दु नैकपादिक
Scolopendrium *Bot.* = Phyllitis
Scolytidae *Zool.* वल्कध्वंस-वंश *m.*
Scolytus *Zool.* वल्कध्वंस-प्रजाति
Scomberomorus maculatus *Zool.* बिन्दुकित प्रहरिपृष्ठा *f.*
scoop 1 (ladle) प्रदर्वी *f.*
2 (a shovel) कठिन *n.* (ancient word)
3 *Rly.* = deflector
scoop net प्रदर्वी-जाल
Scoparia *Bot.* संमार्जनी-प्रजाति
S. dulcis (sweet broomweed) मधुर-संमार्जनी
scoparii cacumina = scoparium
scoparin *Chem.* संमार्जनीयि *f.*
scoparium = broomtops = scoparii cacumina *Pharm.* संमार्जनी *f.*
scoparius = broom (*Cytisus scoparius*) संमार्जनी *f.*
scope 1 (the field to which a subject is limited; as, the scope of economics) क्षेत्र *n.*
2 (as, for production) अवकाश *m.*
3 विस्तार *m.*
4 = indicator *Radar* ईक्ष = देशक *m.*
within the scope of के क्षेत्रान्तर्गत
-scope -ईक्ष *m.*
scope of economics अर्थशास्त्र का क्षेत्र
scope of enquiry परिपृच्छा का क्षेत्र
scope of sanction संमोदन-क्षेत्र
-scopic -ईक्षीय
-scopical -ईक्षीय
-scopist -ईक्षक *m.*
scopolamine *Chem.* वृक्कबीजतिक्ती *f.*
scopoletin = chrysatropic acid हेम-बार्हतिक अम्ल
Scopolia *Bot.* (seeds reniform—Basu) वृक्कबीज-प्रजाति
S. l u r i d a (distribution—Nepal, Sikkim) नेपाल-वृक्कबीज
Scops (Gk. *skops* 'a little horned owl') कर्णोलूक-प्रजाति
S. giu (screech owl) व्याक्रोशी कर्णोलूक
scops owl ऊर्ध्वकर्ण उलूक (ऊर्ध्वकर्ण ancient word—having erect ऊर्ध्व ears कर्ण)
scopulite *Petrog.* (a crystallite in the form of a stem with radiating terminal brushes) कूर्चस्फट *m.*
-scopy -ईक्षा *f.*
-scorbic -प्रशीताद
scorbutic *adj. Med.* प्रशीतादीय
score 1 (a group of 20) विंशक *n.*
2 = score mark *Statistics* चिह्न, गणना-चिह्न *n.*
3 धावांक *m.*
on the score of के नाते
score *vb. Engin.* निर्लेखन
scoreboard धावांक-फलक (cf. Mar. धावांचा फलक)
scoremark *Statistics* गणना-चिह्न
score out (an entry) काट डालना, काटना
scoria (akin to Skt. अवस्कर according to Webster) अवस्कर *m.*
scorification अवस्करण *n.*
scorodite (Gk. *skorodon* 'garlic') लशुनिज *m.* (लशुन garlic, -इज for खनिज mineral)
Scorpiid *Astron.* वृश्चिक-उल्का *f.*
Scorpio *Zool.* वृश्चिक-प्रजाति
S. swammerdami सामान्य वृश्चिक
Scorpio = Scorpion *Astron.* वृश्चिक *m.*
α Scorpii = Cor Scorpii = Antares प्रथम वृश्चिक *m.*, ज्येष्ठा *f.*
β Scorpii = Graffias = Acrab द्वितीय वृश्चिक *m.*
δ Scorpii = Dschubba चतुर्थ वृश्चिक *m.*, अनुराधा *f.*
λ Scorpii = Shaula एकादश वृश्चिक *m.*, मूल *n.*
σ Scorpii अष्टादश वृश्चिक *m.*
τ Scorpii ऊनविंश वृश्चिक *m.*
υ Scorpii = Lesath विंश वृश्चिक *m.*

scorpioid *adj. Bot.* (developing right and left alternately) उभयतोविकासी (-इन्)
scorpioid cymes *Bot.* उभयतोविकासी बहुवर्ध्यक्ष
scorpion वृश्चिक *m.*, बिच्छू
Scorpion *Astron.* = Scorpio
α Scorpionis = Antares ज्येष्ठा *f.*
δ Scorpionis अनुराधा *f.*
λ Scorpionis मूल *n.*
scorpion fly *Zool.* वृश्चिक-पतंग *m.*
Scorpionidea (order) *Zool.* वृश्चिक-गण *m.*
scorpion senna = Coronilla emerus
scorpion-spider = whip scorpion वृश्चिक-लूता
scorpion sting वृश्चिक-दंश, बिच्छू का डंक
Scotch block *Rly.* (to prevent rolling) लोठनरोध *m.*
Scotch blue (a colour, reddish-blue नीलारक्त in hue, of low अव saturation and very low वि brilliance) व्यवनीलारक्त
Scotch elm = mountain elm (*Ulmus montana*) गिरि-उपकर
Scotch fir = Scotch pine
Scotch geranium (*Geranium robertianum*) रक्त कषायमूल *m.*
Scotch grey (a colour, yellow-green पीतहरि in hue, of low अव saturation) अवपीतहरि
Scotch heath = Erica cinerea
Scotch marriage *Law* गान्धर्व विवाह
Scotch pine (*Pinus sylvestris*) वन-सरल
Scotch rose (*Rosa spinosissima*: a very thorny rose) शल्य-पाटल
Scotch staff = fishing-rod staff
Scotch thistle = buck thistle (*Carduus nutans*) हरिणकण्ट *m.*
Scotocerca *Aves* बिन्दुपुच्छ-प्रजाति
Scot's fir = Scotch pine
Scot's pine = Scotch pine
Scott's dressing = compound mercury ointment *Pharm.* संयुत पारद-अभ्यञ्जन
scoundrel खलाधम, दुष्ट *m.*
scour *vb.* 1 (rub hard) अभिघर्षण, अभिमार्जन, घर्षमार्जन
2 (by flowing water) अपप्रवाहण
scoured cloth विमलित वस्त्र
scouring charge विमलन-व्यय
scouring rush घर्ष-नड

scout बालचर *m.*
scout leader बालचर-नेता
scout-master बालचर-नायक
scouts बालचर *m.*
scragged = rugged *adj.* विषम, असम
scrambled eggs संलोडित अण्डे
scrap 1 क्षेप्य *n.*
2 *Geog.* = escarpment
scrap-book क्षेप्य-पुस्त
scrape *vb.* अपोद्घर्षण, खुरचना
scrape off खुरच डालना
scraper अपोद्घर्षक *m.*
scraping क्षेप्य *n.*
scrap iron क्षेप्य अयस्, छंटा लोहा
scrap resin अपोद्घृष्ट उद्यास
scrap value क्षेप्य अर्हा
scratch *vb.* आखुरण (खुर् 'to scratch', Dhātupāṭha 28.52), खरोंचना
scratch (fig., nothing) शून्य
scratchbur = Ranunculus arvensis पीत नवनीतचष *m.*
scratch coco (*Colocasia esculenta*) कचु *f.* (B.,N.,M.), कचालू
scratched pebbles *Geol.* रेखित अष्ठीला
scratcher 1 *Zool.* (feet of hen) विकिर (पद)
2 *Forestry* = bark blazer
scratch hardness *Metal.* आखुरण-दृढता, आखुरण-काठिन्य
scratching आखुरण *n.*, खरोंचना
scratch out खरोंचना
scratch pad = scribbling pad
scrawl *vb.* (to draw or mark awkwardly) अपचिह्नित करना
scrawl *n.* (a bit of careless, hasty or inelegent writing) दुर्लेख *m.*
screamer *Zool.* उत्क्रोशक *m.*
scree = talus *Geog.* (rock debris at the base of a cliff) संपात *m.*
screech owl (*Scops giu*) व्याक्रोशी उलूक
screen 1 *Photoengraving* (two pieces of optical glass . . .) संकाच *m.*
2 = line screen रेखा-संकाच *m.*
3 काच *m.*
4 *Radar* पट *m.*
5 प्रच्छादन *n.*, परदा
screen *vb.* 1 प्रच्छादन, ढकना
2 (with circular openings) गोलचालन, छानना
sieve (with rectangular openings) आयतचालन
3 *Med.* पटेक्षण
screened *adj.* प्रच्छन्न

screening *Med.* पटेक्षण *n.*
screening chamber *Sewage* चालन-वेश्म, छलनी-कुण्ड
screening effect *Phys.* आवरण-प्रभाव
screening of rice चावल छानना
screenings (residue from sieving operation) चालनशेष *m.*, छानस
screen off *vb.* पटावरण
screw भ्रमि *m.*, पेच
screw *vb.* भ्रमीयण, पेच कसना
screw cap भ्रमि-टोपी
screw-capped bottle भ्रमि-टोपित कूपी
screw clip भ्रमि-स्वज
screw conveyer = worm conveyer *Chem.* भ्रमि-वाहक
screw coupling *Rly.* भ्रमि-मिथुनक
screw-cutting lathe *Mach.* भ्रमि-कर्तन-वर्तनी
screw-driver भ्रमि-चालक, पेचकस
screw gauge *Phys.* भ्रम्यामान
screw-head भ्रमि-शिर
screw-in (fitting) अन्तर्भ्रमि
screwing भ्रमीयण *n.*
screw into अन्तर्भ्रमीयण
screw jack भ्रमि-उत्थाप (jack उत्थाप)
screw-mark भ्रमि-चिह्न
screwnut भ्रमि-नह
screw out = unscrew *vb.* निर्भ्रमीयण, पेच खोलना
screw pile भ्रमि-शल्यक
screw pine (*Pandanus tectorius*) केतकी *f.* (N., M., Kan. Mal. Tel. Hin. Uri.)
screw thread *Mach.* भ्रमि-सूत्र
screwtop bottle भ्रमिशीर्ष कूपी
screw up संभ्रमीयण *n.*
screwworm *Zool.* भ्रमिवेधी (-इन्) *m.* (भ्रमि 'screw' + √ विध् 'to bore'—the larvae, which are armed with rings of small spines, bore into the flesh)
scribbling block विरेखन-चय *m.*
scribbling pad = scribbling tablet = scratch pad विरेखन-चय *m.*
scribbly gum = white gum
scribe 1 लेखक *m.*
2 *Forestry* (an instrument for marking trees or logs by scoring the outer surface—I.F.R.) क्षुरांकक *m.*, खरोंची
-scribe -लेखन *n.*
scrip *Com.* पर्णक *n.*
script लिपि *f.* (Const.)
scriptum (Lat.) लेख *m.*
scripture (sacred writings) धर्मग्रन्थ *m.*,

श्रुति *f.*
scrivener 1 (a conveyancer) हस्तान्तर-लेखक *m.*
2 (a professional or public writer) लिपिकार *m.*
Scrobicularia *Zool.* (bury in sand) वालुकम्बु-प्रजाति
S. piperita सामान्य वालुकम्बु
scroll 1 *Accounts* -आवलि *f.*
transfer scroll स्थानान्तरणावलि
2 *Violin* शंख *m.*
scroll valve *Zool.* वलनी-कपाट
Scrophularia *Bot.* (a genus of herbs with knotty roots) ग्रन्थिमूल-प्रजाति
S. alata (*alata* 'winged'—it has winged stems: McLean I.930) सपक्ष ग्रन्थिमूल
S. ehrhartii = S. alata
S. umbrosa = S. alata
Scrophulariaceae *Bot.* ग्रन्थिमूल-कुल *n.*
scrotal मुष्क-
scrotal sac *Zool.* मुष्क-स्यून
scrotum मुष्क *m.*
scrub 1 अनुक्षुप *m.*
2 *Forestry* (inferior forest growth consisting chiefly of small or stunted trees or bushes—I.F.R.) क्षुद्ररोह *m.*
shrub क्षुप
bush क्षुपा, झाड़ी
3 (a domestic animal of mixed or unknown parentage, a mongrel) विसंकर *m.*
scrub *vb.* 1 *Chem.* उद्धावन
2 घर्षधावन
scrubber *Chem.* उद्धावक *m.*
scrubbing brush उद्धावन-कूर्च
scrubbing room उद्धावन-कोष्ठ, घर्षधावन-कोष्ठ
scrubby *adj. Forestry* क्षुद्ररोहमय
scrub forest = scrub jungle
scrub jungle क्षुद्ररोह-वन, क्षुद्र वन, झाड़ झङ्खाड़ का जंगल
scrub-pine लघु-सरल
scrub-warbler क्षुप-कूजिनी
scruple (s. ap.; 20 grains) प्रमाप *m.* (प्रमा.; २० यव)
scruples संकोच *m.*
scrupulous attention अवधान
scrupulous cleanliness नितान्त स्वच्छता
scrupulously clean नितान्त स्वच्छ
scrupulous respect परमादर
scrutineer (an examiner of votes at an election) परिनिरीक्षक *m.*
scrutinize *vb.* परिनिरीक्षण करना
scrutinized *adj.* परिनिरीक्षित
scrutinize receipts and expenditure प्राप्ति और व्यय की परिनिरीक्षा करना
scrutiny परिनिरीक्षा *f.*
S.C.S.T. (Second Clerk Sales Tax) द्वि. लि.वि.क. (द्वितीय लिपिक विक्रय-कर)
scud (vapoury clouds driven swiftly by the wind) चलाभ्र *n.* (cf. scud 'to move')
scuffle *Law* (I.P.C.) विमर्द *m.* (ancient word), हाथापाई (*see* affray)
scull cap = helmet flower
Scully's tubenosed bat *Mamm.* गिलगित नाली-नास जतु (the only specimen was obtained at Gilgit)
Scully's wood-owl *Aves* रेखि-पृष्ठ वन-घूक (whole upper surface pale grey-brown with dark-brown longitudinal streaks रेखा)
sculptor मूर्तिकार *m.*
Sculptor = Sculptor's Workshop *Astron.* सूत्रधार *m.*
Sculptorid *Astron.* सूत्रधार-उल्का *f.*
Sculptor's Workshop = Sculptor
sculpture 1 मूर्तिकर्म *n.*, मूर्तिकला *f.*
2 मूर्ति *f.*
3 *Phys. Geog.* तक्षण, भू-तक्षण *n.*
4 *Bot., Zool.* चित्रण, निरेखण *n.*
sculpturing 1 मूर्तिकर्म *n.*, मूर्तिकला *f.*
2 *Phys. Geog.* तक्षण, भू-तक्षण *n.* (*see* erosion)
3 *Bot.* (as on pollen grains) निरेखण, चित्रण *n.*
scum (extraneous matter or impurities risen to, or formed on, the surface) मलफेन *m.*
scurf = achor दारुण *n.*
scurrilous *adj.* जघन्य
S curve (an S-shaped curve) अवग्रहाकार वक्र
scurvy प्रशीताद *m.*
scurvy bean = marsh trefoil (*Menyanthes trifoliata*) कच्छशिम्बी *f.*
Scutariella *Zool.* (with only two tentacles—PH. I.239) द्व्यंगक-प्रजाति
scutch *vb.* 1 (to separate the woody fibre from hemp etc. by heating) ताडवेचन
2 विधूलन
scutcher विधूलक *m.*
scute *Zool.* 1 (scutum) वरूथ *n.*
2 (large scales) प्रशल्क *m.*
Scutellaria *Bot.* (genus of skullcaps or helmetflowers) शिरस्त्रपुष्प-प्रजाति
S. galericulata (*galericulata* 'with small helmet, cap or hood') लघु शिरस्त्रपुष्प
scutellum वरूथिका *f.*
Scutigera *Zool.* बहुपादा-प्रजाति
Scutigerella *Zool.* बहुपादिका-प्रजाति
scuttle *vb.* (to cut or explode a hole in or remove a plug from a ship's bottom so that water enters and sinks the vessel) छिद्रबोडन
scutum वरूथ *n.*
Scutum *Astron.* (adjoining Sagittarius on the North) उपधनुष्क *n.*
Scyliorhinidae *Zool.* आखेटिग्राह-वंश *m.*
Scyliorhinus *Zool.* (the dogfishes) आखेटिग्राह-प्रजाति
S. canicula सामान्य आखेटिग्राह
S. stellaris (Lat. *stellaris* 'starry, speckled') पृषत आखेटिग्राह
Scyllaridae *Zool.* पृथुकर्क-वंश *m.*
Scyllarus *Zool.* (body broad and flat—Web.) पृथुकर्क-प्रजाति (Gk. *skyllaros* 'hermit crab')
S. arctus चिपिट पृथुकर्क
Scylliidae = Scyliorhinidae
Scylliogaleus *Zool.* (Gk. *skylion* 'dog-fish' + *galee* 'an animal of the weasel kind'. It combines the general characters of *Mustelus* with nostrils similar to those of a *Scyllium*—CNH. VII.449) ग्राहबिल्ला-प्रजाति
Scylliorhinus = Scyliorhinus
Scyllium = Scyliorhinus
Scymnorhinus *Zool.* (Gk. *skymnos* 'shark') तुण्डग्राह-प्रजाति
Scymnosuchus *Zool.* (Gk. *skymnos* 'shark' + *souchos* 'crocodile') ग्राहमकर-प्रजाति
scypha = scyphus *Mycol.* (a cuplike enlargement) चषवर्ध *m.*
scyphistoma *Zool.* (Gk. *skyphos* 'cup' चष + *-stoma* -मुख) चषमुख *n.*
Scyphomedusa = Scyphozoa छत्रिक-वर्ग *m.*
Scyphozoa *Zool.* (including jelly-fishes) छत्रिक-वर्ग *m.* (वर्ग class)
scyphus = scypha
Scythian शक
S.D. (security deposit) प्र. नि. (प्रतिभूति-निक्षेप)

S.D.C. (State Development Committee) रा.वि.स. (राज्य-विकास-समिति)
S.D.C. (sub-divisional clerk) उ.सं.लि. (उप-संभाग-लिपिक)
S.D.M. (sub-divisional magistrate) उ.सं.द. (उप-संभाग-दण्डाधिकारी)
S.D.O. (Sub-Divisional Officer) उ.सं.अ. (उप-संभाग-अधिकारी)
S.D.O.P. (Sub-Divisional Officer, Police) उ.सं.अ.आ. (उप-संभाग-अधिकारी, आरक्षी)
Se (selenium) *Chem.* मे (मेचाग्नि)
S.E. (south east) आ. (आग्नेयी)
S.E. (east of south) द.पू. (दक्षिणपूर्वा)
s.e. *Statistics* (standard error) प्र.वि. (प्रमाप विभ्रम)
S.E. (sub-editor) उ.सं. (उप-संपादक)
S.E. (Superintending Engineer) अधी.अ. (अधीक्षण-अभियन्ता)
sea समुद्र *m.* (Const.)
heavy sea तरंगाकुल समुद्र
high sea बाह्य समुद्र, महासमुद्र (Const.)
short sea समुच्छल समुद्र
sea accident समुद्र-दुर्घटना
sea and air-borne trade समुद्र- और वायु-व्यापार
sea anemone *Zool.* कुसुमाभ *m.*
seabeach sandwort = Arenaria peploides
sea beet (*Beta maritima*) समुद्र-पालंक
sea bivalve *Zool.* समुद्र-द्विपुट
sea-blite 1 (*Suaeda fruticosa*) लवणिका *f.*
2 = Salsola foetida
sea blubber = disc jelly छत्र-बिम्बी *m.*
sea blue समुद्र-नील, (a colour, greenish green-blue नीलातिहरि in hue, saturation and brilliance medium मध्य) मध्यनीलातिहरि
sea-board समुद्र-तट, समुद्राञ्चल *n.*
sea coast समुद्र-तट
sea shore समुद्र-तीर
sea margin समुद्र-प्रान्त, वेला-प्रान्त
sea-borne *adj.* समुद्रीय, समुद्र-
sea-borne trade समुद्र-व्यापार, सामुद्रिक व्यापार
sea-borne trade accounts समुद्र-व्यापार-लेखा
sea boy (boy employed on shipboard) पोत-बटु *m.*
sea bream *Zool.* समुद्र-शफरबन्धु
sea breeze समुद्र-समीर
sea-brief = sea letter
sea buckthorn समुद्र-सृगकण्ट
sea-cabbage 1 = golden grain (*Verbascum thapsus*) स्वर्णधान्य *m.*
2 (*Brassica oleracea*) कपिशाक *n.* (MW.)
sea captain पोताध्यक्ष
sea chart समुद्र-चित्र
seacoast समुद्रतट
seacoast artillery समुद्रतटीय शातघ्न
sea cocoanut palm (*Lodoicea seychellarum*) समुद्र-नारिकेल
sea cook पोत-पाचक
sea cow *Zool.* समुद्रगो
dugong हस्तिमकर
seacraft 1 (sea-going ships) समुद्रयान *n.*
2 (skill in navigation) नौनैपुण्य *n.* (short for नौतरण-नैपुण्य)
sea crayfish समुद्र-चिंगट
sea cucumber *Zool.* समुद्र-कर्कटी
sea customs समुद्र-आशुल्क
Sea Customs Act समुद्र-आशुल्क-अधिनियम
Sea Customs Manual समुद्र-आशुल्क-नियमावलि
sea duck *Zool.* समुद्र-कारण्ड
sea-eagle समुद्र-सुपर्ण (सुपर्ण ancient word for eagle)
sea elephant = elephant seal समुद्र-हस्ती
sea-fan *Zool.* समुद्रव्यजन
sea fish समुद्र-मत्स्य, समुद्र की मछली
sea-foam green (a colour, greenish-yellow पीताहरि in hue, of low अव saturation and very high सु brilliance) स्ववपीताहरि
sea-foam yellow (a colour, greenish-yellow पीताहरि in hue, of low अव saturation and very high सु brilliance) स्ववपीताहरि
sea frontiers समुद्र-सीमान्त
sea-froth समुद्र-फेनक
seagoing craft समुद्र-यान *n.*
sea grape (*Coccoloba uvifera*) समुद्र-द्राक्षा
sea green समुद्र-हरि
1 (yellowish yellow-green हर्यतिपीत in hue, of high प्र brilliance) प्रहर्यतिपीत
2 = sea blue
sea gull *Zool.* समुद्र-चिल्ली *f.* (gull गंगा-चिल्ली), समुद्र-काक *m.*
sea-hare वरुणशश *m.*
sea holly (*Acanthus ilicifolius*) हरिकुश *m.* (B.,N.)
sea horse *Zool.* (a small fish, the head and fore part of the body suggestive of the head and neck of a horse) अश्वमीन *m.*
sea insurance समुद्र-आगोप
sea journal = log-book नौगति-पञ्जी
sea kidney (an alcyonarian of the genus *Renilla*) समुद्र-वृक्क *m.*
seal *Zool.* जलव्याघ्र *m.*
seal 1 मुद्रा (Const.), नाममुद्रा *f.*
signet राजमुद्रा
2 (a colour, yellowish red-yellow रक्तातिपीत in hue, of low अव saturation and low नि brilliance) न्यवरक्तातिपीत
seal *vb.* संमुद्रण, मुद्रा लगाना
stamp *vb.* मुद्रांकन
sealaid *adj.* समुद्रानीत
sea lamprey समुद्र-मीनलागी
sea laws समुद्र-विधि
sea lawyer (an argumentative, captious sailor) झगड़ालू नाविक, वितण्डा-नाविक *m.*
seal brown = seal (colour)
seal-coat (the final coat of bituminous material applied during construction...... It seals the surface of the pavement) दृढलेप *m.*
sealed *adj.* संमुद्रित
stamped मुद्रांकित
labelled नामपत्रित
sealed and delivered संमुद्रित और प्रदत्त
sealed bottle संमुद्रित कूपी
sealed container संमुद्रित आधान
sealed cover संमुद्रित आवरण, संमुद्रित वेष्टन
sealed note संमुद्रित पत्र
sealed orders संमुद्रित आदेश
sealed packet संमुद्रित संवेष्ट
sealed tender संमुद्रित निविदा
sealed thread संमुद्रित सूत्र
sealed thread system संमुद्रित-सूत्र-पद्धति
sealed tube furnace संमुद्रित-नाल-भ्राष्ट्र
sealed up संमुद्रित
sealed verdict *Law* (a verdict delivered in a sealed packet in the absence of the judge) संमुद्रित संनिश्चय
sealed with the official seal or stamp अधिकारीय मुद्रा अथवा मुद्रांक लगा हुआ
sealed with the seal of the court न्यायालय-मुद्रा से अंकित
sea leopard संमुद्र-शार्दूल *m.*
sealer समुद्रक *m.*

sea letter (a vessel's passport) नौ-पारपत्र *n.*
sea level समुद्र-तल (short for समुद्र-समतल)
sea-lily *Zool.* समुद्र-नलिनी
seal impressions मुद्रा की छाप
sealing संमुद्रण *n.*
sealing wax (contains no wax) संमुद्रण-लाक्षा, लाख
sealing with a seal मुद्रा-संमुद्रण
seal in-tact अक्षत मुद्रा
sea lion जलसिंह *m.*
seal of the Board मण्डल की मुद्रा
seal register *Com.* मुद्रा-पञ्जी
sealwort = whiteroot (*Polygonatum multiflorum*) सितमूल *m.*
seam 1 (a stratum, layer or bed of a mineral or ore) स्तर *m.*
2 (a line of junctions, etc.) सीवन *n.*
3 सन्धिरेखा *f.*
4 *Metal.* (it remains as a fine crack) स्यूमा *m.* (English word is akin to Skt. स्यूमा according to Web.)
seaman (any person employed in any capacity on board any ship) सामुद्रिक, नाविक *m.*
seaman's visa book नाविक-दृष्टांक-पुस्तक
sea marram = beach grass वेलाघास
sea margin समुद्र-प्रान्त, वेला-प्रान्त *m.*
sea-mat *Zool.* (a bryozoan of the genus *Flustra*) वरुणकट *m.*
seamen's and marine hospital सामुद्रिक तथा पौतिक चिकित्सालय
seamen's hospital सामुद्रिक चिकित्सालय
seamer सीवक *m.*
sea mine *Mil.* समुद्र-निस्फोट
seamless *adj.* स्तरहीन, असीवन
seamless steel *Metal.* स्यूमरहित वज्रायस
seam of the cloth कपड़े का सीवन
Sea Monster = Cetus *Astron.* तिमिंगिल *m.*
sea mouse समुद्र-मूष
sea mugwort (*Artemisia maritima*) खुरपुष्पिका *f.* (Basu)
sea-mussel समुद्र-शम्बुक
sea nautilus समुद्र-नाविक
sea nymph समुद्र-अप्सरस् *f.*
sea onion = squill (*Urginea scilla*) समुद्र-पलाण्डु *m.*
sea otter सागर-उद्र
sea passage समुद्र-यात्रा *f.*
sea pea = beach pea
sea-pen *Zool.* समुद्र-तूलिका *f.*
sea pink = Armeria maritima
seaplane (an airplane designed to rise from and alight on water) समुद्र-विमान *n.*
seaplane alighting area समुद्रविमान-अवतरण-क्षेत्र
seaplane station समुद्रविमान-स्थात्र
sea-policy समुद्र-गोपलेख
sea port समुद्र-पत्तन, समुद्र-द्वार *n.*
sea purslane 1 समुद्र-लोणी
2 = seabeach sandwort
seaquake समुद्रकम्प *m.*
search *vb.* 1 अन्वेषण, ढूंढना
2 *Law* अन्वेषण
search *n. Law* अन्वेषण *n.*
right of search अन्वेषणाधिकार
searched *adj.* अन्विष्ट, ढूंढा हुआ
searcher अन्वेषक *m.*
search fee अन्वेषण-शुल्क
searching अन्वेषण *n.*, ढूंढना
thorough and searching investigation साद्यन्त और सूक्ष्म अनुसंधान
of a searching nature सूक्ष्मान्वेषी
searching enquiry सूक्ष्म परिपृच्छा, सूक्ष्म जांच
searching fire *Mil.* अन्वेषी गोलन
search-light 1 अन्वेषि-प्रकाश *m.*
2 अन्वेष-दीप *m.*
search-light control radar set (SLC) = Elsie (popular name) अन्वेषि-प्रकाश-नियन्त्रण-तेजोन्वेष (अ.प्र.नि.)
search list अन्वेषण-सूची
search party अन्वेषक दल
search peon अन्वेषक *m.*
search pin *Phys.* अन्वेषण-सूची
search warrant *Law* अन्वेषण-अधिपत्र
seared green (a colour, greenish-yellow पीताहरि in hue, of high प्र brilliance) प्रपीताहरि
sea return *Radar* (a radar echo reflected by the ocean waves) समुद्र-प्रतिक्षिप्त *n.*
sea risk समुद्र-हानिभय
Searle's apparatus *Phys.* (for measuring Young's modulus) प्रत्यास्थता-मापित्र, तति-प्रत्यास्थ-साधित्र
sea route जल-मार्ग, समुद्र-मार्ग
seas समुद्र *m.*
sea search radar समुद्र-तेजोन्वेष
Sea Serpent = Hydra *Astron.* नाग *m.*
sea-shell pink (a colour, red-yellow रक्तपीत in hue, of low अव saturation and very high सु brilliance) स्ववरक्त-पीत
sea-shore समुद्र-तीर (*see* sea-board)
tide वेला
sea sickness समुद्र-अस्वस्थता
seaside समुद्र-पार्श्व *n.*, समुद्रतट *m.*
seaside plum = false sandalwood (*Ximenia americana*) कूटचन्दन *m.*
sea snail समुद्र-मन्थर
sea snake समुद्र-नाग (the most poisonous)
season काल, ऋतु, सम्तु *m.* (in which a special type of weather prevails)
breeding season प्रसवन-ऋतु
hunting season आखेट-समय, शिकार का समय
shooting season आखेट-ऋतु
mating season संवेशन-ऋतु
sap season रस-ऋतु, रस-काल
season *vb.* (Germ. *austrocknen*, Fr. *dessiccation* 'seasoning') (to dry timber either in the open air or in a kiln) संशोषण, पकाना
seasonal *adj.* सामयिक, आर्तव, ऋतु-, कालिक
seasonal changes आर्तव परिवर्तन
seasonal colour *Zool.* आर्तव रंग
seasonal distribution of rainfall वर्षा का आर्तव विस्तार
seasonal factors आर्तव कारक
seasonal fluctuations आर्तव उच्चावचन
seasonal forecast ऋतु-पूर्वानुमान
seasonal occupation *Econ.* आर्तव व्यवसाय
seasonal periodicity *Bot.* आर्तव आवर्तन
seasonal power *Irrig.* ऋतु भर के लिए बिजली
seasonal progress आर्तव उन्नति
seasonal requirements कालिक आवश्यकताएं
seasonal trend आर्तव प्रवृत्ति (उपनति)
seasonal unemployment कालिक वृत्तिहीनता (*see* unemployment)
seasonal variations 1 आर्तव विभेद
2 *Statistics* आर्तव विचरण
seasonal varieties *Textiles* ऋतु-ऋतु के वस्त्र
seasonal ward सामयिक कक्ष
seasonal weather कालिक ऋतु
seasonal wind सामयिक वात
season and crop report सम्तु और सस्य प्रतिवेदन
season cracking = corrosion cracking (Rolfe p.186)
seasoned timber संशोषित प्रकाष्ठ, पकाई

हुई लकड़ी
seasoned wood संशोषित काठ, पकाई हुई लकड़ी
season for felling *Forestry* पातन-काल, पातन-ऋतु
seasoning (of wood) संशोषण *n.*, पकाना
natural seasoning प्राकृतिक संशोषण
water seasoning जल-संशोषण
artificial seasoning कृत्रिम संशोषण
seasoning by girdling वलयन द्वारा संशोषण, विरान से पकाना
seasoning defect संशोषण-दोष
seasoning in water जल-संशोषण
seasoning logs लट्ठों का संशोषण
seasoning power (of wood) संशोषण-शक्ति, पकने की शक्ति
seasoning section संशोषण-अनुभाग
season level (of a stream) ऋतु-तल
season of flowering पुष्पण-ऋतु
season of maximum growth अधिकतम वृद्धि का ऋतु
season's tour कालिक पर्यटन
season ticket *Rly.* बहुदिन पत्रक, नियत-कालिक पत्रक
seasonwise ऋतुशः (JB. II.107)
sea spleenwort = Asplenium marinum
sea squirt समुद्रोद्गारी (-इन्) *m.*
sea swallow समुद्र-भाण्डीक
seat 1 स्थान (Const.), आसन, अधिष्ठान *n.*
2 (in a latrine) शौचपीठ *n.*
seat bone = ischium *Zool.* आसनास्थि *n.*
seated land *Law* (land that is occupied, cultivated, improved, reclaimed, farmed or used as a place of residence) विनियोजित भूमि
sea thong *Bot.* (a fucoid seaweed with a thong-like thallus) वरुणाबन्ध *m.* (आबन्ध 'thong' fr. हलायुधकोष)
sea-thrift = saltwort (*Salsola kali*) लवणपादप *m.*
seating = seat आसन *n.*
seating accommodation *Rly.* बैठने का स्थान
seating capacity *Rly.* बैठने का प्रबन्ध
seating room बैठने का स्थान
seat of Federal Court संघानीय-न्यायालय-अधिष्ठान
seat of government शासनाधिष्ठान
seat of justice 1 न्यायासन
2 न्यायालय-स्थान
sea transport समुद्र-परिवहण
sea trout समुद्र-कर्बुरी
sea turtle समुद्र-कश्यप
seatworm = pinworm
sea urchin = echinoid शल्यकन्दुक *m.*
sea-water समुद्र-जल, समुद्र का पानी
sea-water green = sea green प्रहर्यतिपीत
sea-weed (Germ. *Seegras*) समुद्र-घास *m.*
sea weed green (a colour, yellowish yellow-green हर्यतिपीत in hue, of low अव saturation) अवहर्यतिपीत
sea wormwood (*Artemisia maritima*) खुरपुष्पिका *f.* (Basu)
seaworthiness समुद्रयात्रौचित्य *n.*
seaworthy *adj.* (fit for a sea voyage) समुद्रयात्रोचित, समुद्रयात्रायोग्य, समुद्र-समर्थ
seaworthy conditions समुद्रयात्रोचित परिस्थिति
seaworthy trim समुद्रयात्रोचित संतुलन
sebaceous स्नेह-
sebaceous cyst त्वक्स्नेहीय कोष्ठ
sebaceous gland *Anat.* स्नेह-ग्रन्थि
sebaceous glands of the skin त्वक्-स्नेह-ग्रन्थि
Sebastes *Zool.* स्नेहमीनिका-प्रजाति
S. percoides सामान्य-स्नेहमीनिका
Sebastiana भूम्येरण्ड-प्रजाति
S. chamaelea सामान्य भूम्येरण्ड (Konkan भुइएरण्डी)
Sebeck effect *Phys.* सन्धि-विद्युत्-प्रभाव
large sebesten श्लेष्मातक
sebesten plum (*Cordia obliqua*) भूतद्रुम *m.* (B.,M.)
seborrhea (excessive discharge of sebum त्वक्स्नेह) त्वक्स्नेह-स्राव *m.*
sebum *Anat.* त्वक्स्नेह *m.*
sec. (secant) *Trig.* व्युत्कोज्या, व्युको
sec. (secondary) द्वित.
Sec. (section) धा. (धारा), अ. (अनुभाग)
Secale cereale (common rye) *Bot.* सामान्य-नीवारिका
secale cornutum = ergot *Pharm.* गदाक-कण *m.*
Secamone *Bot.* अंगारवल्ली-प्रजाति
S. emetica सामान्य-अंगारवल्ली (Tam. *angaravalli*)
secant 1 *Geom.* (a line that cuts another; esp. a straight line cutting a curve in one or more points) छेदिका *f.*
2 *Trig.* व्युत्क्रमकोटिज्या, व्युत्कोज्या *f.*
sec.-butyl द्वित.-ब्रूतल
secede *vb.* अलग होना, पृथक् होना, निर्गमन, संबन्ध-विच्छेद करना
secession संबन्ध-विच्छेद *m.*, निर्गमन *n.*, अलग होना, पृथक् होना
sec. ft. = cu. ft. per sec. (a cubic foot per second) *Irrig.* वि.-घन *m.*
sech (hyperbolic secant) *Math.* व्युत्कोज्याध (अधीन्द्र-व्युत्क्रम-कोटिज्या)
secluded *adj.* निर्जन, एकान्त
seclusion एकान्तवास *m.*, निर्जनता *f.*
second *n.* 1 (the 60th part of a minute) विकला *f.* (ancient word) (*Cf.* कला minute)
2 (one who acts as another's aid in a duel) सहायक *m.*
3 *pl.* (of cut pieces of cloth, between 3 and 10 yards) त्रिदशक *n.*, महाखण्ड *m.*
second *adj.* 1 द्वितीय, दूसरा
2 (second next to the last term) *Math.* अन्ताद्द्वितीय, अन्त से दूसरा
second *vb.* 1 समर्थन करना
approve अनुमोदन करना
2 सहायक होना
second amendment द्वितीय संशोधन
second and subsequent proofs दूसरा और अगले ईचय
second appeal द्वितीय पुनरावेदन
secondaries (circles) *Astron.* द्वितीयक *n.*
secondarily गौणतः (Const.), गौणरूपेण, गौण रूप से
secondarily adapted गौणतः अनुकूलित
secondarily aquatic गौणतः जलीय
secondarily liable *Law* गौण रूप से उत्तरदायी
secondary *n.* 1 *Zool.* (any of the quill feathers arising from the forearm of a bird) द्वितीयक *n.*
2 (circle) *Astron.* द्वितीयक *n.*
secondary *adj.* 1 गौण, द्वितीयक, द्वितीय, द्वित, उत्तर
2 *Bot.* (developed subsequently) उत्तरजात, उत्तर-
3 *Educ.* (intermediate between elementary and collegiate) माध्यमिक
secondary affinity *Law* द्वितीयक विवाह-संबन्ध
secondary alcohol *Chem.* द्वितीयक सुषव
secondary amputation (after suppuration has begun) पूयित-च्छेद (*see* amputation)
secondary amyl alcohol द्वितीयक मण्डल सुषव
secondary annulation *Zool.* गौण वलयन
secondary axis 1 *Astron.* द्वितीयक अक्ष

2 *Optics* गौण अक्ष
secondary branches *Bot.* उत्तरज शाखाएं
secondary branchial rods *Zool.* द्वितीयक क्लोम-शलाका
secondary butyl द्वितीयक ब्यूटल
sec.-butyl द्वित.-ब्यूटल
secondary capital *Econ.* गौण पुञ्जी
secondary cell *Elec.* (it can be re-charged) पुनःप्रभार्य कोशा
storage cell संग्रह-कोशा
secondary cell wall *Bot.* द्वितीय कोशा-भित्ति
secondary coil द्वितीयक कुण्डल
secondary conveyance *Law* गौण हस्तान्तरपत्र
secondary cortex *Bot.* द्वितीय वल्कुट
secondary cranium द्वितीयक कर्पर
secondary cutting *Forestry* द्वितीयक कर्तन, द्वितीयक कटाई
secondary data *Statistics* द्वितीयक सामग्री
secondary dipterocarp type द्वितीय द्विपक्षफल प्रकार
secondary education माध्यमिक शिक्षा
secondary education bill माध्यमिक-शिक्षा-विधेयक
secondary evidence *Law* गौण साक्ष्य (*see* evidence)
secondary felling *Forestry* द्वितीयक पातन
secondary foci समायाम नाभि
secondary glomeruli *Zool.* द्वितीयक गोलिका
secondary growth *Bot.* द्वितीय वृद्धि, उत्तर वृद्धि
secondary host=intermediate host द्वितीय पोषिता
secondary infection द्वितीय संक्रामण, उत्तर संक्रामण
secondary medullary ray उत्तर मध्यक-रश्मि
secondary meristem *Bot.* उत्तर-प्रविभाजी
secondary mesentery *Zool.* द्वितीय अन्त्र-युज
secondary mineral गौण खनिज, द्वितीयक खनिज
secondary modification *Bot.* द्वितीयक आपरिवर्तन, उत्तर आपरिवर्तन
secondary mycelium *Bot.* द्वितीय कवक-जाल
secondary nucleus द्वितीय न्यष्टि
secondary oocyte *Zool.* द्वितीय अण्ड-कोशा
secondary operation गौण शल्यकर्म
secondary origin द्वितीयक प्रभव
secondary particle द्वितीयक लव
secondary phloem *Bot.* उत्तर अधोवाही
secondary phosphate *Chem.* द्वितीयक भास्वीय
secondary planet *Astron.* गौण ग्रह
secondary polyploid *Bot.* द्वितीय पुरु-गुण
secondary power *Irrig.* गौण विद्युत्
secondary radials *Zool.* गौण अरास्थिका
secondary radiation उत्तर विकिरण
secondary rainbow *Phys.* द्वितीयक इन्द्र-धनुष
secondary rays 1 (emitted by molecules or atoms as a result of the incidence of a primary radiation) उत्तर रश्मियां
2 *Bot.* द्वितीय रश्मियां
secondary reaction द्वितीयक प्रतिक्रिया
secondary root *Bot.* द्वितीय मूल, उत्तरज मूल
secondary sal forest द्वितीय शाल-वन
secondary school माध्यमिक पाठशाला (Const.)
secondary sex character *Biol.* गौण लैंगिक लक्षण
secondary sexual character गौण लैंगिक लक्षण
secondary shrub stage *Forestry* द्वितीयक क्षुप-अवस्था
secondary spermatocyte *Zool.* द्वितीय पूर्वशुक्रकोशा
secondary spore गौण बीजाणु
secondary succession *Forestry* द्वितीय विकासक्रम
secondary succession after fellings *Forestry* पातन के पीछे द्वितीय विकासक्रम
secondary syphilis द्वितीयक उपदंश
secondary thickening *Bot.* द्वितीय स्थूलन
secondary tissue *Bot.* द्वितीय ऊति
secondary units (of appropriation) द्वितीय एकक
secondary vegetation *Plant Ecol.* (developing vegetation) वर्धी वनस्पति
secondary wall *Bot.* द्वितीय भित्ति
primary wall प्रथम भित्ति
secondary wood *Bot.* उत्तर काष्ठ
secondary xylem उत्तर दारु
Second Assistant Medical Officer द्वितीय सहायक भैषजिक अधिकारी
second assistant turner द्वितीय सहायक वर्तक
second base (in baseball) द्वितीय गृह
second bill *Com.* द्वितीय विपत्र
second call *Com.* द्वितीय प्रभागयाचना
second category द्वितीय प्रवर्ग
second class द्वितीय वर्ग, द्वितीय श्रेणी
second class bench mark *Surv.* द्वितीय वर्ग पीठ-चिह्न
flush brackets एकतल विवध
second class magistrate द्वितीय-वर्ग दण्डाधिकारी
second class paper द्वितीय-वर्ग पत्र
second class road द्वितीय-वर्ग रथ्या, दूसरी श्रेणी की सड़क
second class standard, standard of the second rotation द्वितीय श्रेणी का वृतवृक्ष, द्वितीय आवर्तन का वृतवृक्ष
second clerk द्वितीय लिपिक
second decile *Statistics* द्वितीय दशमक
second degree, equation of the *Math.* द्विघात समीकार
Second Economic Botanist (2nd E.B.) द्वितीय आर्थिक उद्भिद्विज्ञ (२य आ.उ.)
second edition (of a publication) द्वितीय संस्करण, दूसरा संस्करण
second edition revised द्वितीय संस्करण संशोधित
second efficiency bar *Admin.* द्वितीय दक्षतावरोध
second excise clerk द्वितीय उच्छुल्क-लिपिक
second filial generation (F_2) *Zool.* द्वितीय संतति (स$_2$)
second focal length *Phys.* द्वितीय नाभ्याभाम
second focal point द्वितीय नाभि-बिन्दु
second gear *Automobile* द्वितीय उपयान्त्र
second grade clerk द्वितीय-प्रक्रम लिपिक
second grade draftsman द्वितीय-प्रक्रम मानचित्रकार
second growth *Forestry* द्वितीय वृद्धि
second hand (in a watch) विकला-सूची
second-hand *adj.* 1 द्वितीयस्रोत, अन्यतःप्राप्त, अन्यप्राप्त, अस्वयंप्राप्त, अप्रत्यक्ष
2 अनव, अमूल, पुराना
3 प्रयुक्त, पूर्वप्रयुक्त, अन्यप्रयुक्त
second-hand evidence *Law* (hearsay evidence) द्वितीयस्रोत साक्ष्य, श्रुत साक्ष्य
second-hand information अन्यप्राप्त सूचना
second-hand knowledge अन्यप्राप्त ज्ञान
Second in Command (the officer ranking next below the commanding officer) उप-समादेशाधिकारी

second instalment द्वितीय प्रभाग
second law of motion = Newton's second law of motion *Phys.* द्वितीय गति-नियम, बल-गमता-नियम
second lieutenant (of Army) उप-बल-पति
second line of defence द्वितीय प्रतिरक्षा-पंक्ति
second maxilla *Zool.* द्वितीय उत्तरहनु, द्वितीय उपजम्भ
second mean line = obtuse bisectrix
second meiotic division द्वितीय अर्ध-सूत्रणा, पुनरर्धसूत्रणा *f.*
second moment *Statistics* द्वितीय बिभ्रमिषा
second moment of dispersion *Statistics* द्वितीय अपकिरण-घात
second mortgage द्वितीय बन्धक
second nationality द्वितीय राष्ट्रियता
second next to the last term अन्त से दूसरा, अन्ताद् द्वितीय
second octile *Statistics* द्वितीय अष्टमक
second of exchange *Com.* विपत्र-द्वितीयक *n.*
second offence द्वितीय अपराध
second of the bill = second of exchange *Econ.* विपत्र-द्वितीयक *n.*
second opinion द्वितीय मत
second order, equation of the *Math.* द्विघात समीकार
second or subsequent increments दूसरी अथवा अगली वृद्धियां
second pilot द्वितीय कर्णधार
second polar body *Zool.* द्वितीय लोपिका
second power *Math.* वर्ग, द्विघात
second proof *Printing* दूसरा ईच्य
second reading (of a bill) द्वितीय पठन (Const.)
second reprint द्वितीय पुनर्मुद्रण
second rotation द्वितीय आवर्तन
second rotation teak *Forestry* द्वितीयावर्तन-शाक, दूसरे आवर्तन का सागौन
seconds (of cut pieces of cloth, between three and ten yards) त्रिदशक *n.*, महाखण्ड *m.*
second security *Com.* द्वितीय प्रतिभूति
second's pendulum *Phys.* विकलानिदोल
second storey दूसरा तल, द्वितीय भूमि
second thinning *Forestry* द्वितीय विरलन
second transplanting द्वितीय प्रतिरोपण
second via *Com.* द्वितीय प्रतिलिपि
second year stage द्वितीय वर्ष प्रक्रम

secraphone message गूढभाष-संदेश
secrecy गूढता, गुह्यता *f.*
secret *adj.* 1 गूढ, गुह्य
2 *Admin.* गूढ
Dist. confidential गुप्त
secret *vb.* गूढ रखना, छिपाना
secret advice गूढ मन्त्रणा, गुप्त मन्त्रणा
secret and confidential papers गूढ और गुप्त पत्र
secretarial साचिविक (Const.)
secretarial staff साचिविक कर्मचारी
secretariat 1 सचिवालय *m.*
2 सचिववर्ग *m.*
secretariat annexe सचिवालय-उपभवन
secretariat circular letter सचिवालय-परिपत्र
secretariat department सचिवालय-विभाग
secretariat establishment सचिवालय-स्थापना, सचिवालय-कर्मचारिवर्ग
secretariat letter सचिवालय-पत्र
secretariat library सचिवालय-पुस्तकालय
secretariat memorandum सचिवालय-ज्ञापन
Secretariat Office Manual सचिवालय-कार्य-नियमावलि
secretariat officer सचिवालय-अधिकारी
secretariat service सचिवालय-सेवा
secretary सचिव *m.*
Dist. minister मन्त्री
additional secretary अपर सचिव
deputy secretary प्रति-सचिव
under secretary अवर सचिव
chief secretary मुख्य सचिव
joint secretary संयुक्त सचिव
assistant secretary सहायक सचिव
extra-secretary अतिरिक्त सचिव
secretary bird (*Sagittarius* or Archer, from its habit of striding like a bowman about to shoot and this name has been corrupted into "Secretarius"—CNH. IX. 141) तूणीर-पक्षी (-इन्)
Secretary, Board of Secondary Education सचिव, माध्यमिक-शिक्षण-मण्डल
Secretary, Cooperation Department सचिव, सहकारिता-विभाग
Secretary, Electricity Board सचिव, विद्युन्-मण्डल
secretary-general महा-सचिव
Secretary, High School Education Board सचिव, उच्चशाला-शिक्षा-मण्डल
secretary-in-charge प्रभारी सचिव

secretary-member सचिव-सदस्य
Secretary, Municipal Committee सचिव, नगर-समिति
Secretary, Office of the National Savings Commissioner सचिव, राष्ट्रिय-संचय-आयुक्त-कार्यालय
Secretary of State राज्य-सचिव
Secretary of State for India भारतार्थ राज्य-सचिव, भारत-सचिव
Secretary of State for War युद्धार्थ राज्य-सचिव
Secretary of State in council परिषत्-स्थित राज्य-सचिव, परिषदि राज्य-सचिव
Secretary of War युद्ध-सचिव
Secretary, Power Control Board सचिव, विद्युन्-नियन्त्रण-मण्डल
Secretary, Public Service Commission सचिव, लोक-सेवा-आयोग
Secretary, Regional Transport Authority सचिव, प्रादेशिक परिवहण-प्राधिकरण
secretaryship सचिवत्व *n.*
Secretary to Government शासन-सचिव
Secretary to Government, Agriculture, Co-operation and Tribal Welfare Department शासन-सचिव, कृषि, सहकारिता तथा वनजाति-कल्याण-विभाग
Secretary to Government, Commerce and Industry Department शासन-सचिव, वाणिज्य तथा उद्योग विभाग
Secretary to Government, Development and Planning Department शासन-सचिव, विकास तथा योजना विभाग
Secretary to Government, Finance and Electricity Departments शासन-सचिव, वित्त तथा विद्युद् विभाग
Secretary to Government, Forest and Public Works Departments शासन-सचिव, वन तथा निर्माण-विभाग
Secretary to Government, Labour Department शासन-सचिव, श्रम-विभाग
Secretary to Government, Land Records, Survey and Settlement Departments शासन-सचिव, भूमि-अभिलेख, भूमापन तथा भूव्यवस्था विभाग
Secretary to Government, Law Department शासन-सचिव, विधि-विभाग
Secretary to Government, Rehabilitation and Separate Revenue and Registration Departments शासन-सचिव, पुनर्वास तथा पृथग् आगम तथा पञ्जीयन विभाग
Secretary to Government, Revenue

and Land Reforms Departments शासन-सचिव, राजस्व तथा भूधृति-सुधार विभाग
Secretary to the Administrator प्रशासक-सचिव
Secretary to the Council परिषत्-सचिव
Secretary to the Government शासन-सचिव
Secretary to the Government of India भारत-शासन-सचिव
Secretary to the Governor राज्यपाल-सचिव
Secretary to the Ministry of Defence प्रतिरक्षा-मन्त्रालय का सचिव, प्रतिरक्षा-सचिव
Secretary, Tribal Welfare वनजाति-कल्याण-सचिव
secret ballot गूढ़-शलाका (Const.)
ballot शलाका (Const.)
vote मत
secret caucus गूढ़ संमिलन
Secret Committee of the House of Commons लोक-सदन की गुप्त समिति
secret disposition *Law* गुप्त रूप से उत्सर्जन
secret disposition of dead body मृत शरीर का गुप्त रूप से उत्सर्जन
secrete *vb. Bot.* उदासर्जन
secretin *Biochem.* उदासर्गि *f.*
secreting 1 उदासर्जन *n.*
2 छिपाना
secretion 1 (concealing) छिपाना
2 *Biol., Physiol.* a (act of secreting) उदासर्जन *n.*
b (that which is secreted) उदासर्ग *m.*
secretory *adj.* उदासर्ग-, उदासर्जक
secretory duct *Bot.* उदासर्जक प्रणाली
secretory gland उदासर्जक ग्रन्थि
secretory granules *Zool.* उदासर्ग-कणिका
secretory sac *Bot.* उदासर्जक स्यून
secret papers गूढ़ पत्र, गुप्त पत्र
secret partner गुप्त भागी
dormant partner निष्क्रिय भागी
secret partnership गुप्त भागिता
secret profit गुप्त लाभ
secret reserves गुह्य संचिति
secret service गुप्त सेवा
secrets of state राज्य-गुह्य
secret trust गुप्त न्यास
secret vote गूढ़ मत
secret writing गूढ़ लेख
sect *Bot.* (incision) निदर *m.*
sect पन्थ
-sect -छेदन *n.*
sectarial marks पन्थ-चिह्न
sectarian *adj.* पन्थाभिमानी, पन्थसीमित, संकीर्ण
sectarianism पन्थभावना, संकीर्णता *f.*
sectile *adj.* (capable of being severed) छिदुर (from √ छिद् 'to cut')
brittle भिदुर
section 1 (act of cutting) छेदन *n.*
2 अनुभाग *m.*
3 वर्ग, भाग *m.*
4 *Admin.* (division of a department) अनुभाग *m.*
department विभाग
5 *Biol.* खण्ड *m.*
6 *Bookbinding* प्रभाग *m.*
7 *Educ.* (of a class in a school) उप-श्रेणी *f.*
8 *Forestry* (portion of a coupe) अनुभाग *m.*, टुकड़ा
9 *Law* (of an Act) धारा *f.*
10 *Math.* छेद, काण्ड *m.*
11 *Microscopy* छेद, संछेद *m.*
12 *Mil.* (the smallest division of an army) पत्ति *f.*
13 *Rly.* (a group of stations) भाग *m.*
sectional *adj.* 1 अनुभागीय
2 छेदीय
sectional area छेदीय क्षेत्र
sectional area or surface *Forestry* छेदीय तल, छेदीय क्षेत्र
sectional balancing अनुभागीय संतोलन
sectional diameter छेदीय व्यास
sectional elevation *Engin.* छेदीय उद्विक्षेप
sectional ledger अनुभाग-प्रपञ्जी
sectional officer अनुभाग-अधिकारी
sectional paper (specially ruled for accurate work) = graph paper
sectional plan *Engin.* छेदीय अनुविक्षेप
sectional surface = sectional area
sectional view *Engin.* छेदीय दृश्य
sectional yard *Rly.* भागीय प्रांगण
section analysis *Forestry* (stem analysis for investigation of diameter growth only) खण्ड-विश्लेषण
section by section अनुभागशः
Section Controller = Controller *Rly.* नियन्त्रक
section figure छेद-चित्र
section-holder (in a printing press) अनुभाग-पाल *m.*
section modulus = modulus of a section छेद-मापांक
section of a sphere *Math.* गोलीय छेद
section officer 1 अनुभाग-अधिकारी
2 *Mil.* पत्ति-अधिकारी
section of the community समुदाय का वर्ग, समाज का वर्ग
section plane *Engin.* छेद-तल
section road van *Rly.* अनेक-स्थान-वाहन (*see* through road van)
sections of roots मूल-छेद
section subordinate अनुभाग-अधरिक
section train *Rly.* भागीय संयान, भागीय गाड़ी
section-writing खण्ड-लेखन
sector *Math., Mil.* शकल *n.* (abbr. fr. त्रिज्योद्धृत शकल)
sectorial = carnassial *adj. Zool.* (adapted for cutting) कर्तन-, कार्तनिक
sectorial area *Math.* शकल-क्षेत्रफल, शकल-क्षेत्र
sectorial chimaeras *Bot.* खण्ड-चित्रोति
sector joints *Surv.* शकल-सन्धि
sector of a circle *Math.* वृत्त-शकल
Sectt. (Secretariat) सचि. (सचिवालय)
secular *adj.* 1 लौकिक (Const.), असांप्रदायिक
2 *Statistics* (extending over a long period) सुदीर्घकालीन
3 चिरकालिक
secular activities लौकिक कार्य
secular changes *Statistics* सुदीर्घकालीन परिवर्तन
secular parallax *Astron.* (maximum value of parallactic motion) भूयिष्ठ-दिग्भेद-गति
secular perturbation *Astron.* चिरकालिक विक्षोभ
secular progress चिरकालिक प्रगति
secular state लौकिक राज्य, असांप्रदायिक राज्य
secular tendency *Educ.* लौकिक प्रवृत्ति
secular terms *Astron.* चिरकालिक पद
secular trend *Statistics* सुदीर्घकालीन प्रवृत्ति (उपनति)
secular variation 1 *Statistics* सुदीर्घकालीन विचरण
2 *Astron.* चिरकालिक परिवर्तन
secure *vb.* 1 (obtain) प्राप्त करना, पाना
2 सुरक्षित बनाना (करना)
render more secure अधिक सुरक्षित बनाना
3 सुनिश्चित करना
4 प्रतिभूत करना

secure compliance with पालन सुनिश्चित करना
secure compliance with this order इस आदेश का पालन करवाने के लिए
secured *adj. Com.* प्रतिभूत
secured advance प्रतिभूत अग्रिम
secured by a mortgage बन्धक-प्रतिभूत
secured by bond बन्ध-प्रतिभूत
secured claim प्रतिभूत अभ्यर्थना
secured creditors प्रतिभूत उत्तमर्ण
secured debt प्रतिभूत ऋण
secured debtors प्रतिभूत अधमर्ण
secured loan प्रतिभूत उधार
securely सुरक्षित रूप से, नि:शंकता से, दृढता से, पक्का, सावधानी से (as, packed)
securely and firmly पक्का और दृढता-पूर्वक
securely locked up सुरक्षित रूप से ताला लगाया हुआ
Securinega leucopyrus = Flueggea leucopyrus *Bot.*
securities in transit मार्गस्थ प्रतिभूतियां
securities of a value notoriously fluctuating विख्यात उच्चावच अर्हा की प्रतिभूतियां
securities purchased क्रीत प्रतिभूतियां
security 1 *Mil.* (as against attack and surprise) सुरक्षा (Const.), निश्शंकता *f.*
2 क्षेम *n.*
3 *Law* प्रतिभूति *f.* (Const.)
bearer security वाहक-प्रतिभूति
collateral security सांपार्श्विक प्रति-भूति
first class security प्रथमवर्ग प्रतिभूति
gilt-edged security परम प्रतिभूति
government security शासन-प्रतिभूति
inscribed security अन्तर्लिखित प्रतिभूति
marketable security विपण्य प्रतिभूति
personal security वैयक्तिक प्रतिभूति
registered security पञ्जीयित प्रतिभूति
second security द्वितीय प्रतिभूति
third security तृतीय प्रतिभूति
collateral or auxiliary or additional or substituted security (RegM.35) सांपार्श्विक, सहाय, अपर, अथवा प्रतिस्थापित प्रतिभूति
security arrangement सुरक्षा-प्रबन्ध
security bond प्रतिभूति-बन्ध
security council सुरक्षा-परिषद्
security deposit प्रतिभूति-निक्षेप
security deposit account प्रतिभूति-निक्षेप-लेखा
security deposit interest drafts प्रति-भूति-निक्षेप-वृद्धि-विकर्ष
security documents सुरक्षा-लेख्य
security engineering सुरक्षा-आभियान्त्रिकी
security for cost परिव्यय के लिए प्रतिभूति
security for money धन के लिए प्रतिभूति
security-man सुरक्षा-पुरुष
security measures सुरक्षोपाय
security of a state राज्य-सुरक्षा
security of India भारत-सुरक्षा
security of the State राज्य की सुरक्षा
security paper प्रतिभूति-पत्र
security policeman सुरक्षा-आरक्षी
Security Press प्रतिभूति-मुद्रणालय
Security Printing Press प्रतिभूति मुद्रणालय
security proceedings प्रतिभूति-कार्य-वाहियां
Secy. (Secretary) सचिव
Secy. Co-op. (Secretary, Co-operation Department) स.स.वि. (सचिव, सहकारिता-विभाग)
Secy. T. W. (Secretary, Tribal Welfare) स.व.क. (सचिव, वनजाति-कल्याण)
sedative *adj. Pharm.* शमक
sedative solution of opium = liquor opii sedativus शमक अहिफेन-विलयन
sedativus = sedative *adj.* शमक
Sedentaria *Zool.* 1 (an order of Polychaeta) निलग्न-गण *m.*, निलग्ना: *m.pl.*
2 (a group of spiders those which spin a web and *lie in wait* for their prey to become entangled) निषादिन: *m.pl.*
sedentary *adj. Zool.* 1 निषादी (-इन्)
2 (permanently attached) निलग्न
sedentary benthos *Zool.* निलग्न नितल-वासी
sedentary soil (soil remaining on the rock by whose decay it was formed) तत्रस्थ-मृदा, तत्रत्य मृदा
sedentary work बैठने का काम
sedentate *adj. Zool.* (attached to the substratum) निलग्न
sedge 1 (any plant of the genus *Carex*) वलीक *m.* (ancient word)
2 (any plant of the Cyperaceae) मुस्ता *f.*
3 (a colour, red-yellow रक्तपीत ni hue, of low अव saturation and low नि brilliance) न्यवरक्तपीत
sedge warbler झावु-कूजिनी (found on *Tamarix indica* झावु)
sediment 1 अवसाद *m.*
glass sediment काच-अवसाद
2 *Geol.* अवसाद *m.*
sedimentary *adj. Geol.* अवसादीय
sedimentary rock *Geol.* अवसाद-शैल
sedimentation अवसादन *n.*
sedimentation-rate अवसादन-गति, अव-सादन-अर्घ
sediment tester अवसाद-परीक्षित्र
sedition राजद्रोह *m.* (*see* coup d'état)
seditious agitator राजद्रोही आन्दोलक
seditious speech राजद्रोहपूर्ण भाषण
seduce *Law* (I.P.C.) (*se-* 'aside' + *ducere* 'to lead') अप-वहन, शीलापवहन (*see* abduct)
seducible *adj. Law* (I.P.C.) शीलाप-वाह्य
seduction 1 *Law* (I.P.C.) शीलापवहन *n.*
2 आकर्षण, विलोभन *n.*
seductor *Law* (I.P.C.) शीलापवाहक *m.*
seductress *Law* (I.P.C.) शीलापवाहिका *f.*
Sedum *Bot.* (genus of stonecrops—Web.) शैलरुहा-प्रजाति
S. acre (the common stonecrop) सामान्य-शैलरुहा
S. album श्वेत-शैलरुहा
S. asiaticum (distribution—Himalayas) हिमाद्रि-शैलरुहा
S. japonicum = S. multicaule
S. multicaule (used as a medicine in China) चीन-शैलरुहा
S. reflexum (*reflexum* 'leaves bent back, recurved') प्रतिवृत्तपर्ण-शैलरुहा
S. spathifolium (*spathifolium* 'spatulate leaves' स्रुव-पर्णी) स्रुवपर्ण-शैलरुहा
S. telephium (orpine) पद्मपुष्पा शैल-रुहा (पद्मपुष्पा orpine)
S.E. (east of south east) आ. पू. (आग्नेय-पूर्वी)
Seebohm's sand-lark *Aves* पश्चिमोत्तर सैकत-कुकराट
seed बीज *n.*
seed *vb.* 1 बीजवपन, बीज बोना
2 (to bear seed) (Fr. *porter semence*, Germ. *Samen tragen*) बीज-वहन, बीज-धारण
seed bearer = seed tree *Forestry* बीज-वृक्ष, बीजधारी
seed-bearing बीजयुक्त, बीजधारी
seed-bearing tree बीजयुक्त वृक्ष
seed-bed बीज-केदार, बीज की क्यारी
seed blower बीज-ध्मात्र
seed board *Forestry* (Fr. *planche à semis*) बीज-फलक

seed box बीज-समुद्र, बीजधान
seed bud बीज-कलिका
seed coat = testa *Bot.* बीजचोल *m.*
seed cocoons बीज-कृमिकोश
seed collection बीज-संग्रहण
seed covering *Forestry* बीजावरण
seed crops *Forestry* बीज-सस्य
seed development बीज-विकास
seed dispersal बीजापकिरण
seed dispersal mechanism बीजापकिरण-रचना
seed dormancy बीज-निष्क्रियता
seed drill *Agric.* बीज-वपित्र
seeded up area उप्त क्षेत्र, बोया क्षेत्र
seed fall बीज-पात
seed farm बीज-प्रक्षेत्र
seed farmer बीज-कृषक
seed felling = seeding felling *Forestry* बीजार्थ पातन
seed germination *Bot.* बीजोद्भेदन
seedgrain बीज-धान्य
seed heads बीज-मुण्ड
seed horn *Forestry* बीज-शृंग
sowing horn वपन-शृंग
seed infection *Plant Pathol.* (infection arising in or from the seed) बीज-संक्रामण
seeding बीजन *n.*, बीज बोना
seeding cutting *Forestry* बीजार्थ कर्तन, बीज के लिए कटाई
seeding cycle *Forestry* बीज-चक्र
seeding felling *Forestry* बीजार्थ पातन
seeding lath *Forestry* वपन-फलक
seeding stage *Forestry* बीजावस्था
seeding trough *Forestry* वपन-द्रोणी
seed kiln *Forestry* (a chamber used in order to separate seed from cones, pods, etc., by means of hot air—I.F.R.) बीज-आपाक, बीज अलग करने की भट्टी
seed lac कणात्मक लाक्षा
seed leaf *Bot.* बीज-पत्र
seedling 1 *Hort.* (a plant grown from seed) बीजजात *m.*
2 *Forestry* (any young tree) नवपादप *m.*
3 (small seed) क्षुद्रबीज *n.*
4 *Bot.* बीजांकुर *m.*
seedling competition *Forestry* नवपादप-स्पर्धा
seedling coppice नवपादप-प्रांकुर (*see* Champion & Griffith, Manual of Gen. Silv. for India p. 104)
seedling crop *Forestry* 1 बीजजात सस्य, बीजजात वन
2 (from the germination of the seed till the time when the plants reach 3′ in height—I.F.R. p.6) नवपादप-सस्य, नवपादप-वन
seedling establishment period *Forestry* नवपादप-स्थापन-अवधि
seedling foliage नवपादप-पर्णावलि
seedling forest = high forest बीज-वन, बीजजात वन
seedling growth *Forestry* नवपादप-वृद्धि
seedling infection *Plant Pathol.* (infection arising in or from the seedling) बीजांकुर-संक्रामण
seedling mortality *Forestry* नवपादप-मर्त्यता
seedling plants *Forestry* बीजजात पादप
seedling regeneration *Forestry* नवपादप-पुनरुत्पादन
seedling roots नवपादप-मूल
seedling stage *Forestry* नवपादप-अवस्था
seedling table *Forestry* नवपादप-सारणी
seedling tree *Forestry* बीजजात वृक्ष
seedling weed नवजात तृणक
seedling year *Forestry* नवपादप-वर्ष
seed-lobe = seed-leaf
seed lymph बीज-लसीका
seed measurer बीज-मापक
seed multiplication बीज-गुणन
seed-nursery बीज-रोपणी
seed pearl = putty (colour)
seed plant *Bot.* बीजी पादप, बीज-पादप, बीज वाला पौधा
seed pod बीज-शिम्बी
seed production बीजोत्पादन
seed purity बीज-शुद्धता
seed rate बीजार्घ
seed regeneration *Forestry* बीज-पुनरुत्पादन
seed shell (tegumen) बीज-कवच
seed size बीज-परिमाण
seed-snipe *Zool.* (black spots on upper part—CNH. IX.296) बिन्दु-कुना
seed storehouse बीज-संग्रहागार
seed stores बीज-विक्रयागार
seed supplies बीज-प्रदाय
seed testing *Forestry* बीज-परीक्षण
seed time *Forestry* बीज-काल, बीज बोने का समय, वपन-काल
seed tree *Forestry* बीज-वृक्ष
seed tree method *Forestry* बीजवृक्ष-पद्धति
seed trees in shelterwood *Forestry* रक्षि-वितान वन में बीजवृक्ष
seed tube बीज-नाल
seed vessel बीज-पात्र
seed vitality बीज की जीवनशक्ति
seed year *Forestry* बीज-वर्ष
seek *vb.* 1 ढूंढना
2 चाहना (Const.) (seeks to make change परिवर्तन चाहता है)
seeker = bristle *Zool.* (a blunt needle) कुण्ठसूची *f.*
seeming = apparent *adj.* आभासी (-इन्), आभासमान
seemingly arbitrary constants *Math.* स्वेच्छाभासी अचर
seen *adj.* दृश्यमान
seep *vb. Geog.* आश्च्यवन
seepage *Geog.* आश्च्याव *m.*
seepage of water पानी का आश्च्याव
seeped *adj. Geog.* आश्च्युत
seer द्रष्टा (-तृ), ऋषि *m.*
seer (a weight) सेर
seer cake सेर का पिण्ड
see-saw नीचोपरिग, आन्दोलक *m.* (ancient word)
seesee partridge श्रीक तित्तिर (their call is a loud double whistle श्री, from which the birds derive their name)
Seger cone (used in determining high temperatures) उच्चताप-शंकु
Seginus = γ Bootis *Astron.* तृतीय स्वातिक *n.*
segment 1 *Biol.*, *Math.* खण्ड *m.*
2 *Phys.* (of a vibrating string or of the string of a pulley) खण्ड *m.*
segmental *adj.* खण्डयुत
segmental arch वृत्तखण्ड-चाप
segmental arrangement खण्डयुत विन्यास, खण्डशो-विन्यास
segmental artery *Zool.* खण्ड-रोहिणी
segmental cap *Math.* खण्डीय टोपी
segmental duct *Zool.* खण्ड-प्रणाली
pronephric duct प्रवृक्क-प्रणाली
segmental in arrangement *Zool.* खण्डशो-विन्यस्त
segmentally *Zool.* खण्डशः
segmental organ = nephridium उत्सर्ग-नालिका *f.*
segmental receptor *Zool.* खण्ड-आदाता
segmental vein *Zool.* खण्ड-सिरा
segmentation 1 विभाजन *n.*
2 *Bot.* खण्ड-भाजन *n.*

3 खण्डविन्यास *m.*
segmentation cavity *Embryol.* विभाजन-गुहा
segmentation nucleus विभाजी न्यष्टि
segmented *adj.* खण्डयुत, विभाजित
segmented blastula *Zool.* विभाजित एकभित्तिका
segment of a line *Math.* रेखा-खण्ड
segment of a sphere *Math.* गोलीय खण्ड
segregate *adj.* पृथक्कृत, अलग, पृथक्
segregate *n. Biol.* (an individual resulting from the separation of characters during segregation) पृथक्कृत
segregate *vb.* पृथक्करण, पृथक् करना, अलग करना, अलग रखना, दूर रखना
segregated *adj.* पृथक्कृत
segregate the patient रोगी को अलग करना
segregation 1 पृथक्करण *n.*, पृथक् करना, अलग करना
2 *Metal.* पृथग्भवन *n.*, अलग होना
segregation accommodation पृथक्करण-स्थान
segregation area पृथक्करण-क्षेत्र
segregation camp पृथक्करण-शिविर
segregation leave पृथक्करण-अवकाश
segregation of characters गुण-पृथक्करण
segregation shed पृथक्करण-कुटी
Seicercus *Aves* इमश्रुल-प्रजाति
seigniorage *Econ.* टंकण-प्रलाभ *m.* (प्रलाभ = प्रभार + लाभ)
seine nets पाश-जाल
seiner पाशक *m.*
seised *adj. Law* अधिधृत
seisin = seizin
seism = earthquake भूकम्प *m.*
seismal *adj.* भूकम्पीय
seismatical *adj.* भौकम्पिक
seismetic = seismal
seismic = seismal
seismicity भूकम्पीयता *f.*
seismism भूकम्पता *f.*
seismogram *Phys.* (the record of an earth tremor) भूकम्पलेख *m.*
seismograph *Phys.* भूकम्पलिख *m.* (the apparatus)
seismographer भूकम्पलेखक *m.*
seismographic, seismographical *adj.* भूकम्पलिखीय
seismography 1 (description of earthquakes) भूकम्प-वर्णना *f.*
2 (art of registering earthquakes) भूकम्प-लिखा *f.*
3 = seismology
seismologic, seismological *adj.* भौकम्पिकीय
seismologist भूकम्पज्ञ *m.*
seismology भौकम्पिकी *f.*, भूकम्प-विज्ञान *n.*
seismometer भूकम्पमान *m.*
seismometric, seismometrical *adj.* भूकम्पमानीय, भूकम्पमितीय
seismometry भूकम्पमिति *f.*
seismomicrophone भूकम्पाणुस्वन *m.*
seismonastic = seismonic *adj.* (sensible to vibration) कम्पहर्षी (-इन्)
seismonasty *Bot.* कम्पहर्ष *m.*
seismonic = seismonastic *adj.* (sensible to vibration) कम्पहर्षी (-इन्)
seismoscope भूकम्पेक्ष *m.*
seismotic = seismic
Seisonida *Zool.* (order of rotifers. They have an elongated foot provided at its extremity with a perforated disc—PH. I.298) पादान्तछिद्रगण *m.*
Seistan *Geog.* शकस्थान *n.*
seize *vb.* 1 *Law* अभिग्रहण, पकड़ना
2 अभिग्रहण, छीनना
3 तुरन्त लाभ उठाना
4 *Mach.* (to cohere or stick fast to a relatively moving part) संसञ्जन, जम जाना
seize and detain vehicle यान का अधिग्रहण और निरोधन, यान को पकड़ना और रोकना
seized *adj. Mach.* (as a gas engine piston) संसक्त
cause to be seized अभिग्राहण, पकड़वाना
seized drug अभिगृहीत भेषज
seized package अभिगृहीत संवेष्टन
seizer *Zool.* (feet of eagle) ग्राहक (पद)
seizin *Law* अधिधारण *n.*
seizing in transitu *Law* मार्गस्थ अभिग्रहण
seizing up *Mach.* संसञ्जन *n.*, जम जाना
seized संसक्त (as a gas engine piston)
seizin in deed = seizin in fact
seizin in fact *Law* वास्तविक अधिधारण
seizin in law वैधिक अधिधारण
seizure *Law* अभिग्रहण *n.*
seizure notes *Law* अभिग्रहण-टिप्पण
Selachii = Chondrichthyes
Selaginella *Bot.* (has four rows of leaves on the stem) चतुष्पर्णपालि-प्रजाति
S. apoda अपद चतुष्पर्णपालि
S. apus (has eight megaspores) अष्टबीजाणु चतुष्पर्णपालि
S. bryopteris ब्राह्म चतुष्पर्णपालि
S. chrysocaulos पीतस्तम्भ चतुष्पर्णपालि
S. chrysorhizos पीतमूल चतुष्पर्णपालि
S. grandis बृहत् चतुष्पर्णपालि
S. kraussiana (has two parallel steles in the stem) द्विरम्भ चतुष्पर्णपालि
S. lepidophylla (resurrection plants) पुनर्जीवी चतुष्पर्णपालि
S. martensii धरमूल चतुष्पर्णपालि (roots are borne on rhizophores मूलधर—Willis p.602)
S. rupestris (has one megaspore) एकबीजाणु चतुष्पर्णपालि
S. rupicola अश्मरोही चतुष्पर्णपालि
S. simplex सरल चतुष्पर्णपालि
S. spinosa शल्य-चतुष्पर्णपालि
S. spinulosa शल्यक-चतुष्पर्णपालि
Selaginellaceae *Bot.* चतुष्पर्णपालि-कुल *n.*
Selago-type *Bot.* (presence of alternate fertile and sterile zones) वन्ध्यावन्ध्य प्रकार
seldom विरल, बिरला, यदा कदा, कभी कभी
select *vb.* प्रवरण, चुनना
choose वरण
elect निर्वाचन करना, चुनना
select *adj.* प्रवर
select and first division clerks प्रवर तथा प्रथम संभाग लिपिक
select and upper division clerks प्रवर तथा उच्च संभाग लिपिक
select at random इधर उधर से चुनना, कहीं से भी चुनना
select cadre प्रवर संवर्ग
select committee प्रवर-समिति (Const.)
selected *adj.* प्रवृत, चुना हुआ
selected district चुना हुआ मण्डल
selected holdings चुने हुए धृतक्षेत्र
selected jailor प्रवृत कारापाल
selected operation प्रवृत शल्यकर्म
selected site चुना हुआ स्थान
selected spot चुना हुआ स्थान
select grade (in services) प्रवर प्रक्रम
ordinary grade साधारण प्रक्रम
select grade auditor प्रवर-प्रक्रम लेखा-परीक्षक

select grade clerk प्रवर-प्रक्रम लिपिक
selection प्रवरण *n.*, चुनाव
  co-option सह्वरण
  nomination नामनिर्देशन, मनोनयन
  choice वरण
  election निर्वाचन, चुनाव
  appointment नियुक्ति
selection board प्रवरण-मण्डल
selection committee प्रवरण-समिति
selection coppice method *Forestry* प्रवरण-स्थूणवन-रीति
selection coppice system *Forestry* प्रवरण-स्थूणवन-पद्धति
selection cum improvement *Forestry* प्रवरण और सुधार
selection-cum-improvement working circle *Forestry* प्रवरण-सुधार-प्रबन्धन-वृत्त
selection felling *Forestry* प्रवरण-पातन, प्रवृत्य पातन
selection forest प्रवरण-वन
selection grade प्रवर प्रक्रम
selection method *Forestry* प्रवरण-रीति
selection of candidates अभ्यर्थियों का चुनाव
selection of machines यन्त्रों का चुनाव, यन्त्र चुनना
selection on merit योग्यता के आधार पर चुनाव
selection power *Bot.* प्रवरण-शक्ति
selection system *Forestry* प्रवरण-पद्धति
selection thinning *Forestry* प्रवरण-विरलन
selection working *Forestry* प्रवरण-प्रबन्धन
selective *adj.* प्रवृत्य
  very selective (very particular in selecting) बहुत छांटने वाला, अतिप्रवरण-शील
selective absorption *Phys.* प्रवृत्य प्रचूषण (cf. the allied grammatical formation विमृश्य-कारिता)
selective activity प्रवृत्य-कारिता
selective cutting प्रवर-कर्तन, चुनकर कटाई
selective excretion *Zool.* प्रवृत्य उत्सर्जन
selective floatation = differential floatation
selective flow प्रवृत्य प्रवाह
selective logging *Forestry* प्रवृत्य लगुड-निर्माण
selective parasitism *Bot.* प्रवृत्य परजीविता
selective reduction प्रवृत्य प्रह्रास
selective thinning *Forestry* प्रवृत्य विरलन
selectman प्रवरपुरुष *m.*
select post प्रवर पद
selen-, seleni-, seleno- (selenium) *Chem.* मेच- (मेचाग्नि)
Selenarctos *Zool.* वनऋक्ष-प्रजाति (found in forests वन)
Selenaria *Zool.* (the entire colony may be moved from place to place by the large vibracula—CNH.II. 487) चलांगि-प्रजाति
Selenariidae चलांगि-वंश *m.*
selenate *Chem.* मेचीय *n.*
seleni- (selenium) *Chem.* मेच- (मेचाग्नि)
seleniate = selenate
Selenia tetralunaria *Zool.* चतुरिन्दु चन्द्रकीट
selenic *adj. Chem.* मेचिक
selenic acid मेचिक अम्ल
selenide *Chem.* मेचेय *n.*
seleniferous *adj. Chem.* (containing or yielding selenium) मेचाग्नि-युक्त, मेचाग्निप्रद
selenin *Chem.* मेचि *f.*
selenin acid मेचि अम्ल
selenio- (selenious) *Chem.* मेच्य-
selenion = selenium
selenious *adj. Chem.* मेच्य
selenious acid मेच्य अम्ल
selenite 1 *Chem.* (a salt or ester of selenious acid) मेचित *n.*
  2 *Mineral.* (a variety of gypsum occurring in transparent crystals or crystalline masses) स्फटाचूर्णिज *m.* (स्फट crystal, आचूर्ण gypsum, -इज for खनिज mineral)
selenium *Chem.* मेचाग्नि *m.*
  s. alum मेचाग्नि-स्फटिका
  s. cell *Elec.* मेचाग्नि-कोशा
  s. dioxide मेचाग्नि द्विजारेय
  s. mono-bromide मेचाग्नि एक-दुरेय
  s. mono-chloride मेचाग्नि एक-नीरेय
  s. oxy-chloride मेचाग्नि जार-नीरेय
  s. powder मेचाग्नि-क्षोद
  s. precipitated मेचाग्नि निस्सादित
  s. tetrachloride मेचाग्नि चतुर्नीरेय
seleniuret = selenide मेचेय *n.*
seleno-, selen- (selenious, selenium) मेच्य-, मेच-
selenobismuthite = guanajuatite = frenzelite (bismuth selenide) *Mineral.* भिद्मेचिज *m.* (भिद- for भिदातु bismuth, मेच- for मेचेय selenide, -इज for खनिज mineral)
selenocentric *adj. Astron.* चन्द्रकेन्द्रीय
seleno-cyanate *Chem.* मेच्य-श्यामेय
seleno-di-phenyl-amine मेच-द्वि-दर्शल-तिक्ती
selenodont *Zool.* (Gk. *selene* 'moon') शशिदन्त *m.*
selenophene *see* dibenzo-selenophene
selen-silver (German *Selensilber*) मेच-रजत
selen-sulphur *Mineral.* मेच-शुल्बारि
self- आत्म-, स्वयं-, स्व-
self-abandoned *adj.* विषयाभिरत, कदाचारी (-इन्)
self-accusation आत्म-दूषण
self-acquired property स्वार्जित संपत्ति
self-acting *adj.* स्वतःकारी (-इन्)
self-acting machine *Phys.* स्वतःकारी यन्त्र
self-adjusting *adj.* स्वयं-व्यवस्थापी (-इन्)
self-adjusting force *Math.* स्वयं-व्यवस्थापी बल
self-advantage आत्म-लाभ
self-balancing ledger *Com.* स्वयं-संतोली प्रपञ्जी
self-centred *adj.* स्वकेन्द्रित, आत्मकेन्द्रित
self-confidence आत्म-विश्वास
self-conjugate *adj. Geom.* स्वानुबद्ध
self-conjugate point *Phys.* स्वानुबद्ध बिन्दु
self-conjugate triangle *Math.* स्वानुबद्ध त्रिकोण, स्वानुबद्ध त्रिभुज
self-conjugation आत्म-संयुग्मन
self-conservation आत्म-संरक्षण
self-contained *adj.* (sufficient or complete in itself, independent) अनन्यापेक्ष, स्वयंपूर्ण, स्वतःपूर्ण
self-contained units स्वयंपूर्ण एकक
self-contradictory *adj.* 1 *Logic* आत्म-व्याघाती (-इन्)
  2 विप्रतिषिद्ध, स्वविरोधी (-इन्)
self-defence आत्म-रक्षा
self-destruction आत्म-नाश
self-destruction while insane विक्षिप्तावस्था में आत्म-घात
self-determination आत्म-निर्णय, स्वयं-निर्णय
self-disserving evidence आत्मापकारी साक्ष्य
  self-serving evidence आत्मोपकारी साक्ष्य

self-disserving statement आत्मापकारी कथन
 self-serving statement आत्मोपकारी कथन
self-evident *adj.* स्वतःसिद्ध, स्वतःस्पष्ट
self-evident expressions स्वतःस्पष्ट पदावलि
self-explanatory *adj.* स्वयंव्याख्यात, निगद-व्याख्यात (from निरुक्त)
self-feeling आत्म-भावना
self-fertilization *Biol.* स्वयं-निषेचन
self-filler स्वयंपूर *m.*
self-filling burette स्वयं-पूरक द्रवमि
self-governing colony स्वायत्त उपनिवेश
self-governing dominion स्वायत्त अधिराज्य
self-government स्वायत्त शासन (Const.), स्वशासन
self-hardening steel *Metal.* स्वयंदृढ़ बज्रायस (Rolfe p.5)
self-heal = heal all (*Prunella vulgaris*) वर्धकशाक *n.*
self-induction आत्म-प्रेरण
self-indulgence आत्म-निरति
self-inflicted *adj.* आत्मकृत, स्वयं-कृत
self-inflicted injury *Law* आत्मकृत क्षति
self-inflicted wound आत्मकृत घाव, आत्मकृत क्षत
selfing *Biol.* (causing individuals of the same race or strain to breed together) स्वप्रसावन *n.*
 inbreed अन्तःप्रसावन
self-interest आत्म-हित *n.*, स्वार्थ *m.*
selfishness स्वार्थ *m.*
selfkilling आत्महत्या *f.*
self-lighting Bunsen burner स्वयंज्वाली विमाल-दाहक
self-love आत्मप्रेम *n.*
self-lubricating pedestal *Engin.* स्वयमुपस्नेहक पादपीठ
self-luminous *adj.* स्वयं-प्रकाशी, स्वप्रकाशी (-इन्), स्वतोदीप्त
self-motile *adj.* स्वयंचर
self-moving *adj.* स्वयं-गामी (-इन्)
self-mulching *adj.* आत्मच्छादी (-इन्)
self-murder आत्म-घात *m.*
 suicide आत्महत्या
self-mutilation = autotomy
self-pollinated *adj. Bot.* स्वयं-परागित
self-pollination *Bot.* स्वयं-परागण
self-portraiture *Photog.* आत्म-चित्रण
self-preservation आत्म-परिरक्षण
self-pride स्वाभिमान *m.*
self-propelled स्वयंगामी (-इन्) (e.g. a crane), स्वयंचालित, आत्मनोद्य
self-protection आत्म-रक्षा
self-pruning *Forestry* स्वयमधिकृन्तन, स्वयंशाखापतन
self-raising flour स्वयमुत्थायी आटा
self-recording *adj.* स्वयमभिलेखी (-इन्)
self-recording barometer स्वयमभिलेखी वायुदाबमान
self-recording rain-gauge स्वयमभिलेखी वर्षमान
self-regarding *adj.* आत्मोपकारी (-इन्), आत्मनिष्ठ
self-regarding evidence = self-serving evidence
self-regarding sentiment आत्मनिष्ठ स्थायिभाव
self-registering *adj.* (as a thermometer) स्वयमभिलेखी (-इन्)
self-restraint आत्म-संयम
self-seeker आत्मपरायण, स्वार्थपर *m.*
self-serving evidence आत्मोपकारी साक्ष्य
 self-disserving evidence आत्मापकारी साक्ष्य
self-serving statement आत्मोपकारी कथन
 self-disserving statement आत्मापकारी कथन
self-sown *adj.* स्वयमुप्त, आप-बोया
self-sown seed *Forestry* स्वयमुप्त बीज, आपबोया बीज
self-sown seedlings *Forestry* स्वयमुप्त बीजजात
self-sterile *adj.* स्वयं-वन्ध्य
self-sterility *Bot.* स्वयं-वन्ध्यता
self-study *Psychol.* स्वाध्याय *m.*
self-sufficient *adj. Econ.* आत्म-निर्भर, स्वावलम्बी (-इन्)
self-supporting *adj.* आत्म-निर्भर
self-surrender आत्मार्पण
self-sustaining स्वयंधारी (-इन्)
self-timer *Photog.* स्वयंकालिक *m.*
self-wrought *adj.* (as, trouble) स्वयंकृत (ancient word)
seligmannite सीताने‍सिज *m.* (सी· for सीस lead, ता· for ताम्र copper, ने· for नेपाली arsenic, स· for सुल्फेय sulphide, ·इज for खनिज mineral)
sell *vb.* विक्रयण, बेचना
sellaite आजतरसिज *m.* (आज· for आजातु magnesium, तरस· for तरंसेय fluoride, ·इज for खनिज mineral)
sellar *adj. Anat.* (of or pertaining to the sella turcica) पल्याणीय
sella turcica *Anat.* पल्याण *n.*
seller विक्रेता (-तृ) *m.*
seller's lien विक्रेता का धरणाधिकार
sellers over *Econ.* (more sellers than buyers) विक्रेतृ-आधिक्य *n.*
Sellers' screw thread section *Engin.* समाग्र ६०° भ्रमिसूत्र-छेद (the thread crest is equal to thread trough)
selling विक्रयण *n.*, विक्रय *m.*, बेचना
selling agent विक्रय-अभिकर्ता
selling cost विक्रयण-परिव्यय, विक्रय-परिव्यय
selling expenses विक्रयण-व्यय
selling on-cost विक्रयण-अधिव्यय
selling out *Exchanges* हानिदेय विक्रयण, उद्विक्रयण *n.*
selling price विक्रय-मूल्य, विक्रयण-मूल्य
selling rate विक्रयार्घ
selling value विक्रय-अर्हा
selvage = selvedge
selvedge (the edge of a cloth) दशा *f.* (ancient word), किनारा
Semaeostomae = Semaeostomata
Semaeostomata *Zool.* (having a large mouth with four long grooved and often tuberculated free lips) चतुरोष्ठमुखाः *m.pl.*
semaphore (Gk. *sema* 'sign') 1 संज्ञापित्र *n.*
 2 *Rly.* संकेत-बाहु, बाहु *m.*
semaphore arm *Rly.* संकेतबाहु *m.*
semaphore plant = telegraph plant = Desmodium gyrans
semaphore signal *Rly.* बाहु-संकेत
semaphore type signal *Rly.* बाहु-प्रकार-संकेत
semblance आभास *m.*
semble *vb.* (it seems; used in reports to show that a point is not decided directly, but may be inferred from the decision—Wharton) प्रतीत होता है
Semecarpus *Bot.* भल्लातक-प्रजाति
 S. anacardium (common marking nut tree, Oriental cashew nut) सामान्य भल्लातक (B.,N.,M., Kan. भल्लातक, Ben. *bhelatuki*, Pan. Hin. भिलावा, Guj. भिलामु, Tel. भल्लातकी, भल्लातमु, Uri. *bhollatoki*)
Semele *Bot.* (a climbing shrub with leaf-like phylloclades—Willis) पर्ण-

स्तम्भिनी-प्रजाति
semen रेतस् *n.*
semi- 1 (half) अर्ध-
2 (imperfect, incomplete) सामि-, अपूर्ण-
semi-amplexicaul *adj. Bot.* अर्ध-परिलम्भ
semi-arid *adj.* अर्ध-शुष्क
semi-automatically अंशतःस्वयं-
semi-automatic signalling *Rly.* अंशतः स्वयं-संकेतन
semi-autonomous *adj.* अर्ध-स्वायत्त
semi averages *Statistics* अर्ध-माध्य
semi-axis *Math.* अर्धाक्ष
semi axis major *Astron.* सामि प्रधान अक्ष
semi axis minor सामि गौण अक्ष
semibreve *Music* अर्धाल्प *m.*
semi-carbazide सामि-प्रांगाजीवेय
semi-circle *Math.* अर्ध-वृत्त
semi-circular अर्ध-वर्तुल, अर्ध-गोल
semi-circular arch अर्धवृत्त चाप
semi-circular canal *Zool.* अर्धवर्तुल कुल्या
semi-circular error *Navy* (error in mariner's compass) अर्धवर्तुल विभ्रम
semi-circular spade अर्धगोल खनित्र, अर्ध-गोल फावड़ा
semi-colon अर्ध-विराम *m.* (*see* punctuation marks)
semiconical spade अर्धशंक्वाकार खनित्र, अर्धशंक्वाकार फावड़ा
semi-conjugate axis *Math.* सामि-अनुबद्ध अक्ष
semi-conjugate diameter *Math.* सामि-अनुबद्ध व्यास
semi-conscious *adj.* अर्ध-चेतन
semi-continuous *adj. Math.* सामि-संतानी (सामि incompletely), अर्ध-संतानी (-इन्)
semi-crystalline *adj.* सामि-स्फटात्मक
semi-cubical parabola *Math.* सामि-घन एकेन्द्र
semi cylinder *Zool.* अर्ध रम्भ
semi cylindrical hole अर्धरम्भीय छिद्र
semi-definite *Math.* सामि-निश्चित (सामि incompletely), अर्ध-निश्चित
semi-diameter अर्ध-व्यास, सामि-व्यास
semidine *Chem.* (*semi-* + benz*idine*) सामियी *f.*
semidine conversion *Chem.* सामियी-रूपान्तरण
semi-diurnal *adj. Astron.* अर्ध-दैनिक
semi-diurnal tide *Astron.* अर्ध-दैनिक वेला

semi-evergreen *adj. Forestry* अर्ध-सदाहरित, सामि-सदाहरित
semi-fabricated *adj.* अर्ध-संविरचित
semi-fluid अर्ध-द्रव
semi-god (demi-god) अंशावतार *m.*
semi-grout सामि-अभिपूरण
semi-hard wheat सामि-कठोर गोधूम (गेहूं)
semihumid *adj.* अर्धाक्लिन्न
semi interquartile range *Statistics* चतुर्थकान्तर अर्धविस्तार ,अर्ध-अन्तश्चतुर्थक विस्तार
semi-killed steel *Metal.* सामि-शान्त वज्रायस
semilatus rectum *Math.* सामि-उत्थान *n.*
semi-liquid अर्ध-तरल
semi-logarithmic *Math.* सामि-छेदा-
semi-logarithmic charts *Math.* अर्ध-छेदा-चित्र
semi-looper सामि-उत्कुब्जग
semilunal notch = greater sigmoid cavity *Zool.* अर्धचन्द्र गुहा *f.*
semilunar ganglion *Anat.* अर्धचन्द्र प्रगण्ड
semilunar valve *Anat.* अर्धचन्द्र कपाट
semilune *Geom.* अर्धचन्द्र *n.*
semi major axis *Math.* सामि प्रधान अक्ष
semi-manufactured goods अर्ध-निर्मित वस्तुएं
semi-mechanical thinning *Forestry* अर्ध-यान्त्रिक विरलन
semi-micro- अर्धाणु-
semi minor axis *Math.* सामि गौण अक्ष
seminal *adj.* रेतस्-
seminal fluid *Zool.* रेतस्राव *m.*
seminal funnel *Zool.* रेतो-निवाप
seminal stains रेतश्चिह्न
seminal vesicle *Zool.* रेतोधान *n.*, शुक्राशयक *m.*
seminar 1 (a group of students engaged in original research in a particular line, and in exposition of the results by theses, lectures, etc.) तत्त्वेषक गोष्ठी, विमर्शगोष्ठी *f.*
2 (a course of study pursued by such a group) तत्त्वेषण-चर्या *f.*
3 (a room for its meetings) तत्त्वेषालय *m.*
seminiferous scale बीजधारी शल्क
seminiferous tubule *Zool.* रेतो-नालिका
semi-normal *adj. Chem.* अर्ध-ऋजु
seminum buteas पलाश-बीज *n.*
Semionotidae (deep-bodied) शूनकाय-वंश *m.*

Semionotus *Zool.* शूनकाय-प्रजाति
semi-opal (an impure variety of opal) सामि-उपल *m.*
semi-parasite अर्ध-परजीवी
semiparasitic *adj. Biol.* अर्धपरजीवी
semiperimeter *Math.* सामि-परिमाप *m.*
semi-permeable सामि-अतिवेध्य, अर्धातिवेध्य
semi-permeable membrane अर्धातिवेध्य कला
semi-placenta सामि-जरायु
semi-plumes *Zool.* सामि-तूलपत्र *n.*
semi-polar bond सामि-ध्रुवीय बन्ध
semi-rigid *adj.* अर्धानाम्य
semi-skilled *adj.* अल्पदक्ष
semi-solid gur अर्धसान्द्र गुड़
semi-steel *Metal.* सामि-वज्रायस
semi-tendinosus *n. Anat.* सामिस्नायु-पेशी
semi-tendinous muscle सामिस्नायु-पेशी
semi through girder bridge *Rly.* साम्यन्तरावाही सेतु
semi-tone *Music* अर्ध-तान
semi-transparent *adj.* अर्ध-पारदर्शी
semi-transverse axis सामि-अनुप्रस्थ अक्ष
semi-vertical *adj.* अर्धोद्ग्र, साम्युदग्र
semi-vertical angle *Math.* साम्युदग्र कोण
semi-vitreous *adj.* सामि-काचर
semiwater gas *Chem.* अर्धजल-वाति
semi-weekly अर्ध-साप्ताहिक
semi-wholesaler मध्यस्थ थोक व्यापारी, मध्यस्थ बहुशोविक्रेता
Semnopithecus *Zool.* लांगूलि-प्रजाति
semperflorens *Bot. Tax.* (always flowering) सदापुष्प
sempervirens *Bot. Tax.* (evergreen) सदाहरित
sempervive सदंजीवा *f.*
sempervivoides *Bot. Tax.* सदंजीवाभ
Sempervivum *Bot.* (Lat. *sempervivus* 'ever-living'—because it is very tenacious of life: Web. p. 1208 a *s.v.* houseleek) सदंजीवा-प्रजाति (सदं 'always, ever' RV., AV., ŚBr.)
S. tectorum (*tectorum* 'of roofs' वलभी) वलभी-सदंजीवा
semseyite स्यंशुल्बिज *m.* (सी- for सीस lead, अं- for अञ्जन antimony, शुल्व- for शुल्वेय sulphide, -इज for खनिज mineral)
Senacia napaulensis = Pittosporum napaulense *Bot.*
senarmontite अञ्जनारेयिज *m.* (अञ्ज- for

अञ्जन antimony, -जारेय for त्रिजारेय trioxide. -इज for खनिज mineral)
senary *adj. Math.* षण्मय
senate = senat (Fr.) अधिसभा, वृद्धसभा *f.*
senate house अधिसभा-भवन
senato (It.) = senate
senator अधिसभ्य *m.*
senatorial = senatorian = senatorical *adj.* आधिसभ्य
senatorship अधिसभ्यत्व *n.*
senatress (a female senator) अधिसभ्या *f.*
senatrix (a female senator) अधिसभ्या *f.*
Senatul (Rumania) = senate
senatus (Brit. Univ.) = senate
send *vb.* प्रेषण, भेजना
sender प्रेषक *m.*, भेजने वाला
Senebiera = Coronopus
Senecio *Bot.* (Lat. *senex* 'old', in allusion to the grey and hoary seed pappus रोमचूडा) पलितचूड-प्रजाति
S. densiflorus (*densiflorus* 'densely covered with flowers') घनपुष्प पलितचूड
S. jacobaea (common ragwort—OED.) कन्थापर्ण पलितचूड
S. jacquemontianus पुष्कर पलितचूड (Kashm. *poshkar*)
S. quinquelobus (*quinquelobus* 'five-lobed') पञ्चपालि पलितचूड
S. tenuifolius (leaves: segments slender—Basu) तनुपत्र पलितचूड
S. vulgaris सामान्य पलितचूड
senega *Pharm.* (the root of *Polygala senega*; used mainly in later stages of pneumonia, asthma, etc.) = senega radix = senega root श्लोष्मघ्नमूल *n.*
senegal senna = Cassia obovata
senega radix = senega
senega root = senega
senegin *Chem.* श्लोष्मघ्नमूलि *f.*
senescence *Biol.* (a condition in certain one-celled organisms in which successive vegetative division is accompanied by a progressive decrease in growth of each new generation of cells) जरा, जीर्यमाणता, जरावस्था *f.*
senescent *adj.* जीर्यमाण
senescent organ *Bot.* जीर्यमाण अंग
senescent stage जीर्यमाण अवस्था
senile decay जरा-क्षय
senile dementia जरा-मनोवैकल्य
senile gangrene जरा-कोथ
senility जरा *f.*, वार्धक्य *n.*, बुढ़ापा
senior ज्येष्ठ, उच्च, ज्यायस्, उपरि-, बड़ा
senior accountant ज्येष्ठ लेखापाल
senior accounts officer ज्येष्ठ लेखाधिकारी
senior administrative post उच्च प्रशासी पद
Senior Air Staff Officer ज्येष्ठ विमान बलाधिकरण-अधिकारी
senior architect ज्येष्ठ वास्तुकार
senior architect draftsman ज्येष्ठ वास्तु-मानचित्रकार
senior assistant ज्येष्ठ सहायक
senior assistant, coaching *Rly.* (S.A.C.) ज्येष्ठ सहायक, पथिकादि (ज्ये.स.प.)
Senior Assistant Electric Inspector ज्येष्ठ सहायक विद्युत्-निरीक्षक
Senior Assistant, Establishment ज्येष्ठ सहायक, स्थापना
Senior Assistant, General ज्येष्ठ सहायक, सामान्य
Senior Assistant, Goods *Rly.* (S.A.G.) ज्येष्ठ सहायक, वस्तु (ज्ये.स.व.)
Senior Assistant, Industries ज्येष्ठ सहायक, उद्योग
Senior Assistant Medical Officer ज्येष्ठ सहायक भैषजिक अधिकारी
Senior Assistant, Movement *Rly.* (S.A.M.) ज्येष्ठ सहायक, गमन (ज्ये.स.ग.)
Senior Assistant Professor ज्येष्ठ सहायक प्राध्यापक
Senior Assistant, Publicity ज्येष्ठ सहायक, प्रकाशना
senior assistant superintendent ज्येष्ठ सहायक अधीक्षक
Senior Assistant, Trading ज्येष्ठ सहायक, व्यापार
senior auditor ज्येष्ठ लेखापरीक्षक
senior basic school उपरि आधार-पाठशाला
senior checker ज्येष्ठ अवेक्षक
senior chemical assistant ज्येष्ठ रसायनिक सहायक
senior chemist ज्येष्ठ रसायज्ञ
senior clerk ज्येष्ठ लिपिक
senior clerk in charge ज्येष्ठ प्रभारी लिपिक
senior college उपरि-महाविद्यालय
senior computer ज्येष्ठ संगणक
senior conservator (of forests) ज्येष्ठ संरक्षक
Senior Demonstrator in Anatomy ज्येष्ठ शारीर-प्रदर्शक
Senior Deputy Registrar, Co-operative Societies ज्येष्ठ उप-पञ्जीकार, सहकारी समिति
Senior District Superintendent of Police ज्येष्ठ आरक्षि-मण्डलाधीक्षक
senior draftsman ज्येष्ठ मानचित्रकार
Senior Electrical Inspector ज्येष्ठ विद्युत्-निरीक्षक
senior executive assistant ज्येष्ठ निष्पादन सहायक
senior godownkeeper ज्येष्ठ कोष्ठागारिक
senior grade ज्येष्ठ प्रक्रम
senior grade clerk ज्येष्ठ प्रक्रम लिपिक
Senior Health Visitor (a lady) ज्येष्ठ स्वास्थ्य-वीक्षिका
senior heir ज्येष्ठ दायाद
seniority ज्येष्ठता *f.*
juniority कनिष्ठता
on the ground of seniority ज्येष्ठता के आधार पर
seniority in the unit एकक में ज्येष्ठता
seniority list ज्येष्ठता-सूची
seniority of officer अधिकारी की ज्येष्ठता
seniority of rank पदस्थिति की ज्येष्ठता
senior jailer ज्येष्ठ कारापाल
senior judge उच्च न्यायाधीश
senior laboratory ज्येष्ठ-प्रयोगशाला
junior laboratory कनिष्ठ-प्रयोगशाला
senior lecturer ज्येष्ठ व्याख्याता
senior magistrate ज्येष्ठ दण्डाधिकारी
senior medical officer ज्येष्ठ भैषजिक अधिकारी
senior member ज्येष्ठ सदस्य
seniormost *adj.* ज्येष्ठतम
seniormost official ज्येष्ठतम अधिकारी
senior noter and drafter ज्येष्ठ टिप्पण-प्रारूपकार
senior nurse ज्येष्ठ उपचारिका
senior officer ज्येष्ठ अधिकारी
senior operator ज्येष्ठ चालक
senior partner ज्येष्ठ भागी
senior puisne judge ज्येष्ठ अवर न्यायाधीश
senior reader ज्येष्ठ वाचक
Senior Reporter, Assembly ज्येष्ठ प्रतिवेदक, विधान-सभा
senior scale *Govt.* उच्च श्रेणी, उपरि-श्रेणी
senior school उपरि-पाठशाला
Senior Scientific Officer *Surv.* ज्येष्ठ विज्ञानाधिकारी
senior secretary ज्येष्ठ सचिव
senior select division ज्येष्ठ प्रवर संभाग
senior sub-judge ज्येष्ठ उप-न्यायाधीश

senior subordinate ज्येष्ठ अधरिक
senior superintendent ज्येष्ठ अधीक्षक
Senior Technical Assistant ज्येष्ठ विषयज्ञ सहायक
senior technical school उपरि-प्रौद्योगिक विद्यालय
senior translator ज्येष्ठ अनुवादक
senior typist ज्येष्ठ मुद्रलेखक
senior under secretary ज्येष्ठ उप-सचिव
senna रंगलता *f.*
Senna *Bot.* = Cassia p.p.
S. auriculata = C. auriculata
S. occidentalis = C. occidentalis
S. officinalis = C. angustifolia
S. sophera = C. sophera
S. toroides = C. obtusifolia
sennae folium = senna leaf
senna leaf = sennae folium *Pharm.* रंगलता-पत्र
sensation 1 संवेदना *f.*
2 *Logic* संवेदना *f.*
sense 1 *Math.* अभिदिशा *f.*
2 *Physiol.* संवेद, बोध *m.* (*as in* muscle sense पेशी-गति-बोध)
3 अनुभूति, भावना *f.*, अभिप्राय *m.*
4 *Law* अभिप्राय *m.*
5 इन्द्रिय *n.*
6 अर्थ *m.*
sense capsule *Zool.* संवेदी प्रावर
sense cell *Zool.* संवेद-कोशा
senseless *adj.* निर्बोध
sense of balance *Zool.* संतुलन-संवेद
sense of personal responsibility वैयक्तिक उत्तरदायित्व की भावना
sense of proportion अनुपात-बुद्धि
sense of responsibility उत्तरदायित्व की भावना
sense of sight, smell or hearing दर्शन, घ्राण अथवा श्रवणेन्द्रिय
sense of the Assembly सभा-अभिप्राय
sense of wrong दोष-भावना
sense organ *Physiol.* संवेदांग
sensibility संवेद्यता, इन्द्रियग्राह्यता *f.*
sensibility of galvanometers *Phys.* धुवाहमान-संवेद्यता
sensible *adj.* 1 (perceptible by senses) संवेद्य, इन्द्रिय-ग्राह्य, लक्ष्य
2 (intelligent) बुद्धिमान्
sensilla *Zool.* इन्द्रिय *n.*
sensitive *adj.* हृष
sensitive crop अलहिष्णु सस्य, सुकुमार सस्य
sensitive flame *Phys.* हृष ज्वाला
sensitiveness हृषता *f.*, हृषत्व *n.*
sensitive plant (*Mimosa pudica*) लज्जालु *f.* (B.,N.,M., Hin. Guj. Mar.)
sensitive receiver *Radar* हृष-आदाता
sensitive to frost *Forestry* तुहिन-भीरु, तुहिन-असहिष्णु
sensitive to light *Bot.* प्रकाश-हर्षी (-इन्)
sensitive to touch *Bot.* स्पर्श-हर्षी (-इन्)
sensitivity हृषता *f.*
0.1 mg. sensitivity balance ०.१ मि. धा. हृषता तुला (mg. = milligram. मि.धा. = सहस्रि-धान्य)
sensitize *vb.* हृष-करण, हर्षण
sensitized हर्षित
sensitized fluorescence हर्षित आशा
sensitized paper हर्षित पत्र
sensitol green = ethyl red (in Webs. *sensitol green* = pinnaverdol)
sensitol red = pinacyanol
sensitometer *Optics* हृषतामान *m.*
sensitometric *adj.* हृषतामितीय
sensitometry हृषतामिति *f.*
sensorium *Physiol.* संवेदित्र *n.*
1 (any sensory nerve centre) संवेदना-केन्द्र *n.*
2 (the whole sensory apparatus of the body) संवेदना-संहति *f.*
sensory *adj.* 1 (conveying nerve impulses) संवेदक, संवेदी (-इन्)
2 (pertaining to sensations) संवेदना-
3 (pertaining to the senses) ऐन्द्रिय
sensory apparatus *Zool.* संवेदी साधित्र
sensory cell *Anat.* संवेदक कोशा
sensory function संवेदना-प्रकार्य
sensory hair *Zool.* संवेदी रोम
sensory nerve *Zool.* संवेदी चेता
sensory nerve endings संवेदी चेतान्त
sensory papillae *Zool.* संवेदी अंकुर
sensory process *Psychol.* संवेदन-क्रिया
sensory tract संवेदना-पथ
sensual *adj.* ऐन्द्रिय (ancient word)
sent *adj.* प्रेषित, भेजा गया
sentence 1 *Law* (as commonly used, the order by which the court imposes punishment or penalty upon a person found guilty) दण्डादेश *m.* (Const.)
2 (the punishment or penalty so imposed) आदिष्ट दण्ड, दण्ड *m.*
3 (a decision or judgement pronounced by court) निर्णय *m.*
4 *Gram.* वाक्य *n.*
sentenced *adj.* आदिष्टदण्ड
sentence of death मृत्यु-दण्ड, प्राणदण्ड
sentence of imprisonment कारा-दण्ड, कारावास का दण्डादेश
sentence of solitary confinement एकान्त-संसीमन का दण्डादेश
sentence of transportation निर्वासन-दण्डादेश
sent herewith as desired आपकी इच्छानुसार साथ में भेजा जा रहा है
sentiment 1 *Psychol.* स्थायिभाव, स्थिरभाव *m.*
master sentiment प्रभावी स्थायिभाव
self-regarding sentiment आत्मनिष्ठ स्थायिभाव
other-regarding sentiment परनिष्ठ स्थायिभाव
2 भाव *m.*, भावना *f.*
sentimental *adj.* भाववश, भावुक
sentimentality भाववशता, भावुकता *f.*
sentinel प्रहरी (-इन्) *m.*
sentinel pile (a hemorrhoid-like formation at the lower end of a fissure of the anus) विदरान्त अर्श
sentry (a soldier placed on guard) रक्षिभट (from कंसवहो), प्रहरी (-इन्) *m.*
sepal *Bot.* निदल *n.*
sepaloid *adj. Bot.* निदलाभ
separable *adj.* वियोज्य, पृथक्कार्य
separable accident *Logic* वियोज्य उपलक्षण
separable variable *Math.* पृथक्करणीय चल
separate *adj.* पृथक्, अलग
separate *vb.* वियोजन, पृथक्करण, पृथक् करना, अलग करना
separate account पृथग् लेखा
separate authority पृथक् प्राधिकार
separate confinement *Law* पृथक् संसीमन
separated milk पृथक्कृत दुग्ध, पृथक्कृत दूध
separate effects पृथक् परिसंपत्ति
separate electorate पृथग् निर्वाचकवर्ग
separate estate पृथक् संपदा
separate holding पृथग् धृतक्षेत्र
separately पृथक् पृथक्, अलग अलग
separate maintenance पृथग् भरणपोषण
separate passport पृथक् पारपत्र
separate property पृथक् संपत्ति
separate revenue पृथग् आगम
Separate Revenue Department पृथग् आगम विभाग
separates *n.* (collectively the soil

particles of a definite size or grade obtained in separation) पृथक्कृत *m.*
separate scheme पृथग् योजना
separate set of entries पृथक् प्रविष्टियां
separate strain *Bot.* पृथग् अंशु
separate string *Math.* पृथग् रज्जु
separate sum पृथग् राशि
separate use पृथग् उपयोग
separate village channel पृथग् ग्राम-कुल्यिका
separate wills *Law* अलग अलग इच्छापत्र, पृथग् इच्छापत्र
separating funnel *Chem.* पृथक्कारी निवाप
separation 1 पृथक्करण *n.* (Const.)
2 (state of being separate) पार्थक्य *n.*
3 (parting of persons) वियोग *m.*
4 *Law* (cessation of cohabitation between husband and wife by mutual agreement) पृथग्भवन *n.*, अलग होना
5 *Math.* अपगमन *n.* (from causative अपगमयति)
separation deed *Law* पृथग्भवन-विलेख
separation disc *Bot.* वियोजी बिम्ब
separation of interests हित-पृथक्करण
separation of placenta जरायु-वियोजन
separator पृथक्कारक *m.*
Sepia *Zool.* मसीमीन-प्रजाति
S. cultrata (a common Australian species—PH. I.609) महालंका-मसीमीन
S. officinalis सामान्य मसीमीन
sepia 1 (a cuttlefish, caught for its black pigment) मसीमीन *m.*
2 (inky secretion of the cuttlefish) मीनमसी *f.*
3 (a pigment of rich brown colour prepared from the ink of cuttlefishes) मीनबभ्रु *m.*
4 (a colour, yellowish red-yellow रक्तातिपीत in hue, of low अव saturation and low नि brilliance) न्यवरक्तातिपीत
sepiolite = meerschaum फेनिज *m.*
Seps = Chalcides
sepsis 1 पूया *f.* (fr. पूय putrefaction)
2 (bacterial infection) रोगाणुता *f.*
septal पटी-
septal excretory canal *Zool.* पटी-उत्सर्ग-कुल्या
septal funnel पटी-निवाप
septal neck *Zool.* पटी-ग्रीवा
septal nephridium *Zool.* पटी-उत्सर्ग-नालिका
septal outgrowth पटी-उद्वर्ध
septarian nodule *Petrog.* संपटी-ग्रन्था
septarium *Petrog.* संपटी
septate *adj.* *Bot.* पटीमत्
September नवममास *m.*
septem-fid *adj.* सप्त-दर
septenary *adj.* *Math.* सप्तमय
septentrionalis *Bot. Tax.* (northern) उदीच्य
Septibranchiata *Zool.* (gills are reduced to a horizontal muscular partition—PH. I.595) पटीक्लोम-गण *m.*
septic *adj.* (putrefactive; produced by putrefaction or morbid germs) पूयिक
septicaemia (a morbid condition of blood, characterized by the presence of pathogenic bacteria) रोगाणु-रक्तता *f.*
Cf. pyaemia पूयरक्तता
septic gangrene पूयिक कोथ
septicidal *adj.* *Bot.* पटी-स्फोटक
septicidal dehiscence *Bot.* पटी-स्फोटना
septic infection पूयिक संक्रामण
septic operation theatre पूयिक शल्यागार
septic room (in a hospital) पूयिकरोग-कोष्ठ
septic sewage पूयिक मलप्रवाह
septic sore throat पूयिक गलकोप
septic tank (a tank for depositing sewage) पूयन-तडाग, मल-तडाग
septic tonsils पूयिक गलवातास
septic ulcer पूयिक व्रण
septic ward पूयिक कक्ष
septifragal *adj.* *Bot.* पटीभंग-स्फोटक
septifragal dehiscence *Bot.* (the septa break) पटी-भंग स्फोटना
septo-intestinal = septo-intestinal vessel
septo-intestinal vessel *Zool.* पटयन्त्र-वाहिनी
septo-maxillary *adj.* *Zool.* पटी-हनु
septonephridial vessel *Zool.* पटयुत्सर्ग-वाहिनी
septum *Anat.* पटी *f.*
septum lucidum = septum pellucidum
septum pellucidum = pellucid septum
septum reni = columns of Bertin
septum transversum अनुप्रस्थ पटी
septum ventriculorum *Zool.* प्रवेश्म-पटी
sepulchre (place in which the dead body of a human being is interred) प्रमीताधि *m.* (प्रमीत dead + आधि as in समाधि)
sequela *Med.* अनुप्रभाव, उपद्रव *m.* (ancient word)
sequence अनुक्रम *m.*
sequence of events घटना-क्रम *m.*
sequence of fellings पातनों का अनुक्रम
sequential *adj.* आनुक्रमिक, परिणामी
sequester *v.t.* 1 *Law* पृथक् करना, अलग रखना
2 *Intern. Law* (to confiscate or seize and appropriate under the right of pre-emption) समपहरण
3 (to renounce or disclaim, as a widow, having anything to do with the estate of her deceased husband) परित्याग करना
sequestered *adj.* पृथक्कृत
sequestration *Law* पृथक्करण *n.*
sequestrator पृथक्कर्तृ (-र्ता) *m.*
Sequoia *Bot.* भीमवृक्ष-प्रजाति
S. gigantea (big tree) सामान्य भीमवृक्ष
S. sempervirens (red wood) रक्तदारु भीमवृक्ष
ser- = sero- लसी-
serac प्रशूल *m.*
seraglio 1 अन्तःपुर *n.*, रनवास
2 (a place of licentious pleasure) वासनालय *m.*
serai = sarai पथिकशाला *f.*
serail = seraglio
seral *adj.* *Plant Ecol.* संश्रेण्यात्मक, संश्रेणी-, (developmental) विकासात्मक
seral stages *Plant Ecol.* (the successive stages of a sere, each being termed an associes) संश्रेणी-प्रक्रम
seral units *Plant Ecol.* संश्रेणी-एकक
associes समाजक
consocies संघातक
facies समजक
socies संघक
colony मण्डल
family कुल
serandite पाटललोसिज *m.* (पाटल rose-red, लो- for लोहक manganese, स- for सैकतीय silicate, -इज for खनिज mineral)
sere *Plant Ecol.* (from Latin *serere* 'to join', with suggestion of Latin *series*; the complete cycle of changes in an area from barrenness to a climax formation) संश्रेणी *f.*

bare areas अनाच्छादित क्षेत्र, वनस्पतिहीन क्षेत्र
grassland घासभूमि
mixed deciduous forest मिश्रित पर्णपाती वन
sal forest शाल-वन
evergreen forest सदाहरित वन
Serenoa serrulata = saw palmetto *Bot.* (it has spiny, toothed leaf-stalks) सामान्य क्रकचताल *m.*
serf (whose services are attached to soil and are transferred with it) भूसक्त दास *m.*
sergeant (attendant) परिचारक *m.*
sergeant at arms (an officer of a legislative assembly, who attends upon it to execute its commands in preserving order, arresting offenders, or the like) सशस्त्र परिचारक *m.*
seri- = serici- (silk) कौश-
serial *adj.* क्रमिक, मालाबद्ध
serial *n.* (publication appearing in a series) माला-प्रकाशन
serial entry क्रमिक प्रविष्टि
serial homology *Biol.* मालाबद्ध रचना-सादृश्य
serially क्रमशः
serially numbered *adj.* क्रमांकित
serial number क्रमांक
serial number and date of issue क्रमांक और निर्गम-दिनांक
serial order अनुक्रम
serial repetition *Zool.* मालाबद्ध आवृत्ति
seriate *adj. Bot.* श्रेणीबद्ध
seriate texture *Petrog.* (the sizes of the crystals vary gradually or in a continuous series) श्रेणीभिन्न वयन
seriatim *adv.* यथाश्रेणि, श्रेणीतः, क्रमशः, यथाक्रम
seriatim *adj.* मालाबद्ध, क्रमबद्ध
sericeus *Bot. Tax.* कौश (ancient word)
serichrome blue *Col. Ind.* कौशवर्ण नील
serichrome green *Col. Ind.* कौशवर्ण हरि
serici- = seri- (silk) कौश-
sericin = silk gelatin = silk glue *Biochem.* कौश-श्लेष *m.*
sericite (has a silky lustre. Lat. *sericus* 'silken') कौशेयिज *m.* (-इज for खनिज mineral)
sericitization *Petrog.* कौशेयिजायन *n.*
sericulture कोशकृमि-पालन *n.*
sericulture department कोशकृमिपालन विभाग
sericulture industry कोशकृमिपालन-उद्योग
seriema = crested screamer
series 1 माला *f.*
2 *Bot.* श्रेणी *f.*, प्रसमूह *m.*
3 *Chem.* माला *f.*
in series मालाबद्ध
4 *Forestry* (an area containing or aiming at a normal series of age classes—I.F.R.) श्रेणी *f.*, श्रेणीक्षेत्र *n.*
5 *Geol.* (of rocks) माला *f.*
6 *Math.* श्रेढी *f.* (*Dist.* scale श्रेणी)
series dynamo *Elec.* माला-विद्युज्जन
series name माला-नाम
series of ascending powers *Math.* आरोही घातों की श्रेढी
series of changes *Math.* परिवर्तन-माला
series of descending powers अवरोही घातों की श्रेढी
series of lectures व्याख्यान-माला
series of letters पत्र-माला
series of national savings certificates राष्ट्रिय-संचयपत्र-माला
series of steps पद-माला
series-wound *Elec.* (dynamo) श्रेणी-वलित
Serilophus *Aves* (plumage very lax and soft कोमल) कोमलांग-प्रजाति
serine (Lat. *sericus* 'silken') *Chem.* कौशी *f.*
serious *adj.* गहन, गम्भीर, भारी
serious bodily harm or injury *Law* गम्भीर शारीरिक चोट
serious consequences गम्भीर परिणाम
serious damage बहुत हानि
serious defalcation गम्भीर व्यपहरण
serious deterioration गम्भीर अवनति
serious difficulty गम्भीर कठिनाई
serious disease गम्भीर रोग
serious disfigurement गम्भीर विरूपण
serious error *Math.* गम्भीर विभ्रम, गम्भीर भूल
serious illness गम्भीर रुग्णता
serious indictment गम्भीर अभ्यारोप
serious loss गम्भीर हानि
seriously affect गम्भीरतया प्रभावित करना, हानि पहुंचाना
to be seriously affected विशेष हानि होना
serious mechanical defect भारी यान्त्रिक दोष
serious misappropriation गम्भीर अपाहरण
seriousness गम्भीरता *f.*
to take serious notice कठोरता से विचार करना, गम्भीरतापूर्वक विचार करना
serious offence गम्भीर अपराध
serious pecuniary embarrassment गम्भीर आर्थिक उलझन
serious prison-offence गम्भीर कारापराध
serious responsibility भारी उत्तरदायित्व
serious sickness गम्भीर अस्वस्थता
serious unpunctuality भारी असमयपालन
serir (stony desert with a surface of pebbles—Holmes p. 255) अश्मीलामरु *m.*
sero-, ser- लसी-
sero-amniotic cavity *Zool.* लसी-उल्बगुहा
serolin (*serum* + *-ol* + *-in*) *Biochem.* लसोलि *f.*
serologic, serological लासिकीय, लसीय, लसी-
serological studies लसी-अध्ययन
serological test लसीय परीक्षा
serological work लसी-कार्य
serologist लसीवैज्ञानिक, लसीविज्ञ *m.*
serology लसीविज्ञान *n.*, लासिकी *f.*
serosa *Zool.* (in Insecta, an outer membrane) बाह्यकला *f.*
serositis *Med.* लसीकला-कोप *m.*
serosity लस्यता *f.*
serotherapeutics लसी-चिकित्सा *f.*
serotine *Mamm.* कश्मीर-जतु
serous *adj.* *Physiol.* 1 (like serum) लसीवत्
2 (of or pertaining to serum) लस्य, लसी-
serous apoplexy *Med.* लसी-रक्तावात
serous cell *Zool.* लस्य कोशा
serous coat *Zool.* लस्य चोल
serous fluid लस्य तरल
serous gland लसी-ग्रन्थि
serous layer लसी-स्तर
serous membrane लसी-कला
serow *Mamm.* राम-हरिण *m.* (राम is a kind of deer in चरक. Cf. its Kashmiri name *ramu*)
Serpeck's process *Chem.* (aluminium nitride process) रफ-भूयेय विधा
serpell = wild thyme (*Thymus serpyllum*) वन्य पर्णासी
Serpens = Serpent *Astron.* सर्प *m.*
α Serpentis = Cor Serpentis प्रथम सर्प *m.*

θ Serpentis = Alya अष्टम सर्प *m.*
Serpent = Serpens
serpentaria = serpentary
serpentariae rhizoma = serpentary
Serpentarius = Ophiuchus *Astron.* नागमाला *f.*
serpentary = serpentariae rhizoma = serpentary rhizome = Red River snakeroot = Texan snakeroot *Pharm.* अहिमूल *n.*
Serpent Bearer = Ophiuchus *Astron.* नागमाला *f.*
serpent-eagle नागान्तक-सुपर्ण (नागान्तक ancient name)
Serpentid *Astron.* सर्प-उल्का *f.*
serpentine 1 (often with a spotted or mottled appearance resembling a serpent's skin) सर्पिज *m.* (सर्प serpent, -इज for खनिज mineral)
2 (a colour, yellowish-green हर्यापीत in hue, saturation and brilliance medium मध्य) मध्यहर्यापीत
serpentine *adj.* सर्पिल, सर्प-
serpentine curve = reverse curve *Surv.* सर्प-वक्र
serpentine green (a colour, yellow पीत in hue, of low अव saturation) अवपीत
serpentine marble सर्प-राजाश्म
serpentine rock *Mineral.* सर्पिज शैल
serpentinization सर्पिजायन *n.*
serpentinized *adj.* सर्पिजायित
Serpentis *Astron. see under* Serpens
serpent star *Zool.* सर्प-तारक
serphid *Zool.* नालाण्डधा *m.*
Serphidae *Zool.* (have a tubular ovipositor) नालाण्डधा-वंश *m.*
Serphoidea (superfamily) नालाण्डधा-महावंश *m.*
Serpula *Zool.* (genus of annelids which form irregularly contorted calcareous tubes—PH. I.333) सर्पिल-नाल-प्रजाति
serpulid सर्पिलनाल *m.*
Serpulidae सर्पिलनाल-वंश *m.*
serpyllifolius *Bot. Tax.* (thyme-leaved) पर्णासी-पर्ण (thyme पर्णासी)
Serranidae *Zool.* कंकतमीन-वंश *m.*
serrano कंकतमीन *m.*
Serranus (body covered with ctenoid scales. Lat. *serra* 'a saw') कंकतमीन-प्रजाति
serrate = serrated
serrated *Bot.* क्रकच-, क्रकचवत्, क्रकचित
serrated crucible lid क्रकचवत् मूषा-पिधान
serrated wrack (*Fucus serratus*) क्रकच-त रण
serrate leaf *Bot.* क्रकच-पत्र (ancient word)
Serratia (S.) (a genus of the Bacteriaceae, producing a red or pink pigment) इष्टकारक्त-प्रजाति (इ.)
S. marcescens = Erythrobacillus prodigiosus (produces a bright red pigment) भासुर इष्टकारक्त
S. piscatora (forms abscesses containing red pus in workers in sardine factories) धीवर-इष्टकारक्त (धीवर a fisherman)
serration क्रकचवत्ता *f.* (क्रकचवत् serrate)
serrato-dentate *adj. Bot.* क्रकच-दन्तुर
serratus *Bot.* क्रकच *m.*
serratus *Bot. Tax.* क्रकचित
serrulate *adj.* (Lat. *serrula* 'a little saw') क्रकचिकावत्, दन्तावान् ('having small teeth दन्ता')
Sertoli's cells = sustentacular cells = nurse cells = footcells ≐ trephocytes *Zool.* पोषिकोशा *f.*
Sertularia *Zool.* (hydrothecae on branches) प्रावरशाख-प्रजाति
Sertulariidae प्रावरशाख-वंश *m.*
serum लसी *f.*
serum albumin *Biochem.* लसी-श्विति
serum bottle लसी-कूपी
serum globulin *Biochem.* लसी-आवर्तुलि
serum protein लसी-प्रोभूजिन
serum therapy *Med.* लसी-चिकित्सा
servant 1 सेवक *m.* (Const.)
2 भृत्य *m.*
servant of the Queen राज-सेवक
servants' latrines भृत्य-शौचागार
Servants of India Society भारत-सेवक-मण्डल
servant's pass भृत्य-पारक
servant's ticket *Rly.* भृत्य-पत्रक
serve *vb.* 1 सेवा करना (Const.)
2 *Law* (summons, etc.) निर्वहण करना, पहुंचाना
serve a good turn अवसर आने पर काम आना
serve an execution निष्पादन का निर्वहण करना
serve an office पद पर कार्य करना
serve a process *Law* आदेशिका-निर्वहण करना
serve a sentence (to undergo a sentence) दण्ड भुगतना
served *adj.* 1 सेवित
2 निर्वाहित
serve with credit प्रशंसनीय सेवा करना
service = service tree
service *n.* 1 सेवा *f.* (Const.)
superior service प्रकृष्ट सेवा
inferior service अवकृष्ट सेवा
upper service उच्च सेवा
lower service निम्न सेवा
2 *Civil Aviation* चर्या *f.*
3 *Finance* = debt service ऋणव्यय *m.*
4 *Law* (of summons, notice) निर्वहण *n.*
5 (a set of dishes, silverware, etc. suitable for the service of a meal; as, a dinner service) पात्र (*pl.*)
6 (as, of engines, car) परिचर्या *f.*
7 वितरण *n.*
service *adj.* 1 शासकीय
2 शासनसेवी (-इन्) (as in: service candidate शासनसेवी अभ्यर्थी)
service *vb.* (as, a car) परिचर्या करना, परिष्करण
serviceable *adj.* उपयोज्य, प्रयोज्य, काम का
serviceable condition उपयोज्य दशा (अवस्था)
serviceable conveyance उपयोज्य वाहन
serviceable instrument उपयोज्य उपकरण
service associations शासनकर्मचारियों के संघ, शासनसेवक-संघ
service book सेवा-पुस्तक
service books or rolls सेवा-पुस्तकें अथवा नामावलियां
service by post *Law* डाक द्वारा निर्वहण
service by rotation आवर्तनानुसार सेवा
service candidate शासनसेवी अभ्यर्थी
service ceiling *Mil.* चर्योच्छ्राय *m.*
service charges सेवा-प्रभार, सेवा-भार (Const.)
service chiefs *Mil.* बल-प्रमुख
service grant *Law* सेवा-अनुदान
service headquarters *Mil.* बल-मुख्यालय
service holdings सेवा-धृतक्षेत्र
service labels शासकीय नामपत्र
service land सेवा-भूमि
service mains वितरण-प्रनाड
service of a railway संयान-चर्या
service of foreign summons विदेशी आह्वानों का निर्वहण
service of notice *Law* सूचना-निर्वहण

service of summons *Law* आह्वान-निर्वहण
service pipe *Hygiene* (pipes which run from *the mains* to houses) शाखा-नाड
service postage = service stamps शासकीय मुद्रांक
service postage and telegram charges शासकीय डाक और तार व्यय
service postage stamp शासकीय प्रेष-मुद्रांक
service post card शासकीय प्रेष-पत्रक
service regulations सेवा-विनियम
service representative सेवा-प्रतिनिधि
service reservoirs वितरण-जलाशय
service road (a road which carries traffic during the construction of a culvert, or the repairs to a breach of the main road) निर्माणकालिक रथ्या, निर्माणकालिक सड़क
service roll सेवा-नामावलि
service roll warning सेवा-नामावलि प्राबोधन, सेवा नामावलि चेतावनी
service rules सेवा-नियम
services = number of trips चर्या = यात्र-संख्या *f.*
place the services at the disposal of सेवाएं .... को अर्पित करना
Services Communication Board सैनिक-संचार-मण्डल
services division सेवा-संभाग
services fund सेवा-निधि
service sheet सेवा-पत्र
service siding *Rly.* (to facilitate attaching and detaching) संवियोज पथ
services of the Crown सम्राड्-नियुक्त सेवक-वर्ग, सम्राट्-सेवाएं
services per week प्रतिसप्ताह चर्याएं
services rendered की हुई सेवाएं (Const.)
service stamp शासन-मुद्रांक
service stamps register शासन-मुद्रांक-पञ्जी
service telegram शासकीय दूरलेख, शासकीय तार
service tree (it resembles the mountain ash गिरिप्रभूर्ज) शैलभूर्ज *m.*
service utility *Econ.* सेवा-उपयोगिता
servicing (of engines) परिचर्या *f.*, परिचरण *n.*, परिचर्या करना
servient estate *Law* सुविधाभारित संपदा
servient heritage *Law* सुविधाभारित भूमि (*see* dominant heritage)

servient owner *Law* सुविधाभारित स्वामी
servient tenement सुविधाभारित भूमि
serviette (a table napkin) भोजपर्ण *n.*
servile *adj.* नीच, पामर
servile adherence बिना समझे बूझे पालन
serving *adj.* सेवारत
serving officer 1 सेवारत अधिकारी
2 *Law* निर्वहण-अधिकारी
servitude 1 (slavery) दासत्व *n.*
2 (term of service) सेवावधि *f.*
3 *Law* सुविधा-भार *m.*
affirmative servitude सकारात्मक सुविधाभार
natural servitude प्राकृतिक सुविधाभार
negative servitude नकारात्मक सुविधाभार
penal servitude (imprisonment with hard labour) दाण्डिक श्रमबन्दिता
real *or* praedial servitude स्थावर सुविधाभार
rural servitude ग्रामीय सुविधाभार
urban servitude नगरीय सुविधाभार
servitude in gross *Law* व्यक्तिबद्ध सुविधाभार
S. E. S. (south of south east) आ. द. (आग्नेय-दक्षिणा)
sesame (*Sesamum indicum*) तिल *m.* (B.,N.,M., Ben. Hin. Guj.)
sesame oil तिल का तेल
sesamin तिलि *f.*
sesamoid bone *Zool.* (bone developed in a tendon) स्नायुजात अस्थि
sesamol तिलव *m.*
sesamum = sesame
Sesamum *Bot.* तिल-प्रजाति
S. indicum = S. orientale = S. trifoliatum = S. luteum (gingelly, sesame) सामान्य तिल (B.,N.,M. Afghanistan, Ben. Guj. Hin. Pan. तिल, Mar. तिळ)
Sesbania *Bot.* जयन्ती-प्रजाति
S. aculeata वन-जयन्ती (Hin. वनजयन्ती, Mar. रानशेवरी)
S. aegyptiaca सामान्य-जयन्ती (B.,N., M., Ben. Hin. Kan. जयन्ती, Porbunder जयती. Mar. जयत, शेवरी, Uri. जोयोन्त्री)
S. grandiflora स्थूलपुष्प-जयन्ती (Basu स्थूलपुष्प)
Seseli *Bot.* वनयमानी-प्रजाति
S. indicum सामान्य-वनयमानी (B.,N.,M. वनयमानी, Ben. *banjoan*, Mar. *kirminjiajwan*)

sesqui- *Chem.* सार्ध-
sesqui-oxide सार्ध-जारेय
sesquipedalis *Bot. Tax.* (a foot-and-a-half long) दशहस्त (cf. the adage मुखमस्तीति वक्तव्यं दशहस्ता हरीतकी)
sesqui-terpene सार्ध-सरलेन्य
sessile *adj. Bot.* ('seated', not raised upon a stalk) अवृन्त, निषण्ण
sessile barnacle लग्न खण्डावर
sessile leaf *Bot.* अवृन्त पर्ण
sessile oak (*Quercus sessiliflora*) अवृन्त-पुष्प वञ्जु
sessiliflorus *Bot. Tax.* अवृन्तपुष्प, निषण्ण-पुष्प
session सत्त्र *n.* (Const.) (the English word is from Latin *sedere*, *sessum* and means 'a sitting'. The Latin is from Skt. √सद् 'to sit'. सत्त्र is also from √सद् and is an ancient word)
sessional committee सात्त्रिक समिति
session court सत्त्र-न्यायालय (Const.)
session laws सत्त्रपारित विधि
session of parliament संसत्-सत्त्र
session of the legislature विधानमण्डल-सत्त्र
sessions सत्त्र *n.* (Const.)
sessions and district judge सत्त्र तथा मण्डल न्यायाधीश
sessions and subordinate judge सत्त्र तथा अधरिक न्यायाधीश
sessions case *Law* सत्त्र-वाद
sessions court सत्त्र-न्यायालय
sessions division *Law* सत्त्र-विभाग
sessions judge सत्त्र-न्यायाधीश (Const.)
sessions trial सत्त्र-अन्वीक्षा
sessio parliamenti संसत्-सत्त्र
set 1 (a number of things of the same kind) कुलक *n.*
2 (tuber of onion) कन्द *m.*
3 (of the teeth of an axe) अनुनति *f.*
draft set of 61 rules ६१ नियमों का प्रारूप
thickly set with से घनाच्छन्न
set one's hands हस्ताक्षर करना
seta 1 *Bot.* दण्डी *f.*
Cf. foot पाद
capsule प्रावर
2 = chaeta *Zool.* सुषिरोम, दढरोम *n.*
chaeta सान्द्ररोम
setaceous *adj.* दढरोमी (-इन्), दढरोमवत्
set a good example सदुदाहरण उपस्थित करना
setal ring *Zool.* दढरोम-वलय
setal sac *Zool.* दढरोम-स्यून

set an example उदाहरण उपस्थित करना, उदाहरण बनना
set apart अलग रखना
Setaria = Chaetochloa *Bot.* कंगुनी-प्रजाति
S. italica (Italian millet) सामान्य-कंगुनी (Basu कंगुनी, Ben. Hin. Kumaon कंगनी, Guj. कंग, Mar. Konkani कंगु, Kashmir पिङ्गी)
S. plicata (leaves lanceolate—Basu) कुन्तपर्ण-कंगुनी
S. viridis (plant is used as an external application to bruises—Basu) व्रणप-कंगुनी
set aside उत्सादन, एक ओर रख देना, निराकरण करना, अलग छोड़ना (करना)
set aside execution निष्पादन का उत्सादन
set automatically (in a camera) स्वतः बैठ जाना
setback प्रगतिरोध *m.*, पश्चगति *f.*
set down *vb.* लेखन, लिखना
set fire आग लगाना
set forth वर्णित, दिया गया
set free निर्मोचन, छोड़ देना, स्वतन्त्र करना (*see* quit)
Sethia indica = Erythroxylon monogynum
setigerous sac = chaeta sac दृढरोम-स्यून
set initials प्रथमाक्षर अंकित करना (to initial प्रथमाक्षर करना)
set of anchors लाङ्गल-कुलक
set of circles वृत्त-कुलक
set of dies रूपदा-कुलक
set off *vb.* 1 *Law, Com.* (set against) प्रतिसादन
2 *Printing* (to deface or soil the next sheet) प्रतिविरूपण
setoff *n. Law* प्रतिसादन *n.*
counter-claim प्रति-अभ्यर्थना
set of points *Math.* बिन्दु-कुलक
set of scales *Surv.* श्रेणी-कुलक
set of values अर्हा-कुलक
set of weights बट्टक-कुलक
setoglaucine = new fast green 3 B
set one's hands हस्ताक्षर करना
set one's seal 1 (to give one's authority or assent to) अनुमति देना
2 (to affix one's seal) अपनी मुद्रा लगाना
set on foot (to put in motion) प्रवृत्त करना, चालू करना, प्रवर्तन करना
setose = setaceous
set out *vb. Surv.* (to lay out the plan of) उपक्रमण
set out दिया हुआ (गया) (Const.)
form set out for the purpose प्रयोजन के लिए दिया गया प्रपत्र (Const.)
set questions प्रश्न बनाना
setscrew *Engin.* स्थाप-भ्रमि *m.*
sets of exchange विपत्र-कुलक
sets of readings वाचन-कुलक
sets of tops *Textiles* शलाक-कुलक
setsquare *Math.* रामास्त्र *n.* (राम three + अस्त्र corner)
sett *Road Const.* (stone paving block, size 9″ × 4″ × 6″) अश्मेष्टका *f.*
setter (of examination papers) प्राश्निक *m.*
setting 1 संस्थापन, स्थापन, व्यवस्थापन *n.*, बैठाना
2 (bending of the teeth of an axe alternated to one side and the other side) अनुनति *f.*, दांतों का जमाव, चपरास
3 पर्यावरण *n.*
agricultural setting कृषि-पर्यावरण
setting and the correcting of papers प्रश्नपत्रों का बनाना और उनका शोधन करना
setting of jelly इलेष्यक का जमना
setting out (of works) *Surv.* उपक्रमण *n.*
setting the exposure required (in a camera) अपेक्षित-प्रकाश-स्थापन
setting the instrument *Surv.* उपकरण का व्यवस्थापन
setting up 1 स्थापना *f.*
2 व्यवस्थापन *n.*
3 (as, the skull of a killed tiger) मढ़ाना
setting up of apparatus साधित्र का व्यवस्थापन
settle *vb.* 1 (to establish in residence or in a domicile) बस जाना (Const.), बसना
2 (to fix by agreement, as a price) निश्चित करना
3 (to close by payment) परिशोधन, निबटाना
4 (to conclude a law suit by agreement between the parties, usually out of court) समझौता करना
5 (to secure to one by legal form) व्यवस्थापन
6 (as, soil) निषदन, नीचे बैठना, संनिवेशन
settle a fair and equitable rent उचित और न्याय्य भाटक निश्चित करना
settled account परिशोधित लेखा
settled areas बस हुए क्षेत्र
settled estate *Law* व्यवस्थापित संपदा
settled for periods अवधि के लिए व्यवस्थापित
settle down *vb.* 1 संनिवेशन, बसना, बस जाना
2 नीचे बैठना
settle down permanently स्थायी रूप से बस जाना
settlement 1 व्यवस्था *f.*
2 भूव्यवस्था *f.*
3 (of an account) परिशोधन *n.*, निबटारा
4 (occupation by settlers) वसति *f.*, बस्ती
5 निषदन *n.*, नीचे बैठना
6 *Law* समझौता
amicable settlement परस्परसंमत समझौता, मैत्रीपूर्ण समझौता
deed of settlement व्यवस्था-विलेख
Settlement Act भूव्यवस्था-अधिनियम
settlement and land records भूव्यवस्था तथा भूमि-अभिलेख
settlement classification भूव्यवस्था-वर्गीकरण
Settlement Commissioner भूव्यवस्था-आयुक्त
settlement court भूव्यवस्था-न्यायालय
Settlement Department भूव्यवस्था-विभाग
settlement-holder *Law* व्यवस्थाधारी (-इन्) *m.*
settlement instructions भूव्यवस्था-अनुदेश
settlement number भूव्यवस्थांक
settlement of accounts लेखा-परिशोधन
settlement of dispute विवाद का समझौता
Settlement Officer (S.O.) भूव्यवस्था-अधिकारी (भ्य.अ.)
settlement of land brought under cultivation कृषि में लाई गई भूमि की व्यवस्था
settlement of land revenue भू-राजस्व की व्यवस्था
settlement operations भूव्यवस्था-संकार्य
settlement records भूव्यवस्था-अभिलेख
settlement report भूव्यवस्था-प्रतिवेदन
Settlement Secretary भूव्यवस्था-सचिव
settlement tank निषदन-तडाग
settler व्यवस्थापक *m.*
settle up undisposed of claims अनिर्वर्तित अभ्यर्थनों का निबटारा करना
settling day परिशोधन-दिवस

settling issues वादपदों का निश्चय करना
settling of accounts लेखा-परिशोधन
settling of juice रस का बैठ जाना, रस-निषदन
settling rent भाटक निश्चित करना
settling tank निषदन-तडाग, निषदनाशय
settlor (one who makes a settlement) व्यवस्थापक *m.*
set-up 1 व्यवस्था *f.*
2 *Printing* रूपरचना *f.*
set up an alibi *Law* अन्यत्रता-प्रतिकथन
setwall = Valeriana officinalis पाश्चात्य-कुटिला *f.*
seven day book सप्ताह-पुस्तक
seven day fever सप्ताह-ज्वर
seven-eighths सात बटे आठवां
sever *vb.* 1 (to separate) अलग अलग करना
2 *Law* (to divide into independent parts, rights, liabilities and provisions) विभक्त करना
several *adj.* 1 पृथक्, अलग
2 कई, अनेक, विभिन्न (Const.)
several copies कई प्रतियां
several covenant *Law* पृथक् संश्राव
several distinct matters अनेक विभिन्न विषय
several liability *Law* पृथग् देयता
severally पृथक्, अलग अलग
severally and jointly पृथक् और संयुक्ततः, अलग अलग और इकट्ठे
severally equal पृथक् पृथक् सम
severalty *Law*
held in severalty by a cosharer सहांशधारी के अनन्याधिकार में
in severalty *Law* अनन्याधिकृत
divide property in severalty अनन्याधिकृत रूप से संपत्ति का विभाजन करना
severance *Law* विभाजन, पृथक्करण *n.*
severance cutting *Forestry* विभाजक कर्तन, विभाजक कटाई
severance felling *Forestry* (Germ. *Loshieb*) (a cleared strip of varying breadth by which two woods are separated in the general direction of cuttings at a place where regular fellings are to commence at some later date—I.F.R.) विभाजक पातन
severe *adj.* उग्र, तीव्र, कठोर, कड़ा, गहरा
severe action कड़ी कार्यवाही
severely wounded गहरी चोट लगा हुआ
severity तीव्रता, उग्रता, कठोरता *f.*
Severtzoff's rose-finch *Aves* सिक्किम-पाटल-चटक
Severtzof's shikra *Aves* सिन्धु-सञ्चान
Seville orange 1 = bitter orange कटु नारंग
2 (a colour, red-yellow रक्तपीत in hue, of high प्र brilliance) प्ररक्तपीत
sew *vb.* सीवन (English word is akin to Skt.), सीना
sewage *Hygiene* मलप्रवाह *m.*, मल *n.*
sewage bacteria मलप्रवाह-शाकाणु
sewage disposal मलापवहन *n.*
sewage disposal and purification मलापवहन और शोधन
sewage disposal scheme मलापवहन-योजना
sewage drain मल-प्रणाल
sewage farm *Drainage* मलप्रवाह-प्रक्षेत्र
sewage farming मलप्रवाह-कृषि, नाले की खेती
sewage sickness मलप्रवाह-रोग
sewage system मलप्रवाह-पद्धति
sewage water मलप्रवाह-जल
Sewardiella *Bot.* (has an undivided wing) अभक्तपक्ष-प्रजाति
sewellel *Zool.* (a burrowing rodent) रदनिका *f.*
sewer 1 सीवक *m.*
2 (a machine) सीवित्र *n.*
3 मलप्रणाल *m.*
4 महाप्रणाल *m.*
sewerage मलप्रवाह-पद्धति *f.*
sewered *adj.* मलप्रणाल-सज्जित
sewer inspector मलप्रणाल-निरीक्षक
sewing सीवन *n.*, सीना, सिलाई
sewing and knitting machines सीवन तथा संवयन यन्त्र
sewing basket सीवन-करण्ड
sewing board सीवन-फलक
sewing cotton (hard twisted cotton thread used in sewing) सीवन-सूत्र, सिलाई का धागा
sewing machine सीवन-यन्त्र, कपड़े सीने का यन्त्र, सिलाई का यन्त्र
sewing man सीवक *m.*, सीने वाला
sewing needle सीवन-सूची
sewing school सीवन-शाला
sewing table सीवन-पटल
sewing teacher सीवन-शिक्षक
sewing thread सीवन-सूत्र, सीने का धागा
sewing thread in balls or on bobbins सीने का धागा, गोली रूप में अथवा वलिता पर
sewing thread yarn सीने का धागा, सीवनसूत्र
sewing wire सीवन-तन्तु
sewing woman सीविका *f.*
sewing work सीवन-कर्म
sew up संसीवन
sex 1 स्त्री-पुरुष-भेद *m.*
2 लिंग *n.* (Const.) (गुणिगु न च लिंगं न च वयः)
3 काम *m.*
sex *adj.* लैंगिक
sex act मैथुन *n.*, मैथुन-क्रिया *f.*
sexagesimal system *Math.* षाष्टिक क्रम *m.*
sex call *Zool.* काम-आह्वान
sex character लैंगिक लक्षण
sex chromosome = allosome *Zool.* लिंग-सूत्र *n.*
sex-determination *Biol.* लिंग-निश्चयन
sex differentiation लिंग-भेद
sex education कामसंबन्धी शिक्षण
sex function *Zool.* लिंग-कार्य
sex gland लिंग-ग्रन्थि
sex gland preparation लिंग-ग्रन्थि-निर्मिति
sex hormone लैंगिक न्यासर्ग, लिंग-न्यासर्ग
sex hygiene लैंगिक स्वास्थिकी
sex instinct नैसर्गिक काम-प्रवृत्ति
sexitubercular *adj.* *Zool.* षट्कर्णिक
sex-limited *Biol.* (restricted to appearing in one sex only) एकलिंग-सीमित, एकसीमित
sex-limited transmission *Biol.* लिंग-सीमित संक्रामण
sex linkage *Biol.* लिंग-ग्रथन
sex-linked *adj.* लिंग-ग्रथित
sex organs *Bot.* (organs which produce sex units) लैंगिक अंग
sex perversion काम-विकृति
sex product *Zool.* जननेन्द्रिय-सृष्ट
sex ratio *Statistics* स्त्री-पुरुष-अनुपात
sex reversal लिंग-विपर्यय
sex-stimulating *adj.* कामोद्दीपक
sex-stimulating hormone कामोद्दीपक न्यासर्ग
Sextans = Sextant *Astron.* सिंहिका *f.*
sextant षष्ठक *n.*
sextet षट्क *n.*
sextic *Math.* 1 *adj.* षड्घाती (-इन्)
2 *n.* (a curve of sixth degree) षड्घाति *n.*
sexton beetle = burying beetle
sexual *adj.* 1 (pertaining to sex) लैंगिक
2 (having sex) लिंगी (-इन्), लिंगवान्
3 (pertaining to sexual intercourse)

मैथुन-
4 कामुक
sexual apparatus मैथुन-तन्त्र
sexual characters लैंगिक लक्षण
sexual colouration *Biol.* लैंगिक रंग
sexual cycle लैंगिक चक्र
sexual development लैंगिक विकास
sexual dimorphism *Biol.* लैंगिक द्विरूपता
sexual generation *Biol.* मैथुन-जनन
sexual impotence मैथुनाक्षमता *f.*
sexual individual जनिष्णु व्यक्ति, लिंगी व्यक्ति (cf. प्रजनिष्णु in शतपथब्राह्मण)
sexual instinct नैसर्गिक कामप्रवृत्ति
sexual intercourse *Law* मैथुन *n.*, समागम *m.* (*see* carnal intercourse)
sexuality 1 लैंगिकता, लिंगिता *f.*
2 कामुकता *f.*
3 लिंगभेद *m.*
sexual literature काम-साहित्य
sexually neutral काम-क्लीब
sexual method *Bot.* मैथुन-रीति
sexual organs (organs which produce sex units) लैंगिक अंग
sexual phase *Biol.* मैथुन-प्रावस्था
sexual reproduction मैथुन-प्रजनन
sexual segregation *Bot.* लैंगिक पृथक्करण
sexual selection *Biol.* लैंगिक वरण
sexual spore मैथुन-बीजाणु
sexual stimulant कामोद्दीपक
sexual tonic वाजीकरण *n.* (ancient word)
sexual union मैथुन *n.*
sexual unit *Bot.* मैथुन-एकक
sex units (units of sexual union) मिथुनांग *n.*
Seymouria *Paleontol.* (presents peculiarities of limb-bones and of feet —Swinnerton p.333) चित्रपाद-प्रजाति
Seymouriamorpha (suborder) चित्रपादाद्युगण *m.*, चित्रपादाः *m.pl.*
S.F. (Secretary, Food) अ.स. (अन्न-सचिव)
S.F. (seed farm) बी.प्र. (बीज-प्रक्षेत्र)
S.F.S. (Superior Forest Service) प्र.व.से. (प्रकृष्ट वन-सेवा)
S.G. (state government) रा. शा. (राज्य-शासन)
S.G. (stress in ground-mass—McLean I.916) ब.आ. (प्रत्याबल stress, आधार-पुञ्ज ground-mass)
S.G.A. (select grade auditor) प्र.प्र.ले. (प्रवर-प्रक्रम लेखापरीक्षक)
S.G.G.I. (Surgeon-General with the Government of India) भा.शा.म.श. (भारतीय शासन महाशल्यचिकित्सक)
S.G.P. (Superintendent, Government Printing) अ.शा.मु. (अधीक्षक, शासन-मुद्रणालय)
S.H. (slaughter-house) प.गृ. (पशुवध-गृह)
sha=urial उरण *m.* (occurs in शतपथ-ब्राह्मण, etc.)
shackles निगड *m.* (occurs in माघ, हलायुध, etc), बेड़ियां
shad (fish) वारिकर्पूर *m.* (ancient word)
shadbush *Bot.* (its fruit is known as Juneberry) ग्रीष्म-बदरी *f.*
shaddock (*Citrus maxima*) महानिम्बु *m.* (Ben.), चकोतरा
shade 1 छाया *f.*
2 (of a colour) छाया *f.*
tint आराग
colour रंग
3 (of a lamp) छादक *m.*
lamp shade दीप-छादक
shade *vb.* 1 *Forestry* छादन, छायावरण
2 *Statistics* छादन
3 *Drawing* छायाकरण, रेखण, छादन
shade-avoiding *Forestry* (Germ. *lichtbedürftig*) छाया-परिहारी (-इन्)
shadebearer *Forestry* (Germ. *Schattenholz*) (a species capable of persisting and developing under shade—I.F.R.) छायासहिष्णु, छायावर्धी (-इन्) *m.*
shade-bearing *adj.* *Forestry* (Germ. *schattenertragend*) छायासह
shade-tolerant छायासहिष्णु
shade-bearing evergreens *Forestry* छायासह सदाहरित
shade card *Textiles* (for matching colour shades) छाया-पत्रक, रंग-पत्रक
shaded *adj.* *Drawing* छायाकृत, रेखित
shade-demander *Forestry* छायार्थी (-इन्) *m.*
shade endurance *Forestry* छाया-सहिष्णुता
shade experiment छाया-संपरीक्षा
shade leaves *Forestry* छाया-पर्ण
shade-loving *adj.* छाया-प्रिय
shade-needing *adj* *Forestry* छायापेक्षी (-इन्)
shade plant *Bot.* छाया-पादप
shade right छायाधिकार
shades *Statistics* (sextant) छाद *m.*
shade tolerance *Forestry* छाया-सहिष्णुता
shade-tolerant *adj.* *Forestry* छाया-सहिष्णु
shading 1 *Drawing* छादन, छायाकरण, रेखण *n.*
2 छायावरण, छादन *n.*
shadow छाया *f.*, छायारूप *n.*
shadowgraph=skiagraph छायाचित्र *n.*
shadow-less *adj.* छाया-रहित
shadowless lamp छायारहित दीप
shadow nucleus *Biol.* (an unpigmented unstainable nucleus) अरंज्य न्यष्टि
shadow photometer *Phys.* छाया-भामान
shady *adj.* सच्छाय
shaft 1 ईषा *f.* (ancient word. Also used in Thailand)
2 (of a bone) *Zool.* अस्थिदण्ड *m.*
3 (of a mine) कूपक *m.* (a well-like passage)
4 *Forestry*=bole
shaft couplings *Engin.* ईषा-मिथुनक
shaft furnace (a furnace of upright form) उदग्र भ्राष्ट्र
shafting *Mach.* 1 (material for shafts) ईषा-धातु *m.* (धातु metal)
2 (a system of shafts) ईषा-संहति *f.*
shaft of bone अस्थि-दण्ड
shaft of hair रोम-दण्ड
shag=cormorant
shaggy *adj.* (rough with long hair or wool) रोमखर
shaggy-mane, shaggy-mane mushroom पलितछत्र *n.* (has an elongated shaggy white पलित pileus छत्र)
shagreen (rough रूक्ष skin of certain sharks and rays) रूक्षा *f.*
shahin falcon धूमिका-श्येन *m.* (धूमिका ancient name)
shake *vb.* 1 हिलाना, कम्पन
2 धूनन, हिलाना
shake *n.* *Forestry* (Germ. *Riss, Sprung*) (defects in timber of the nature of cracks, due to excessive age, too rapid seasoning or drying out of the contained moisture, or injury to the cambium in youth—I.F.R.) विपाट *m.*
cup shake=ring shake वलय-विपाट
heart shake सार-विपाट, मज्जक-विपाट
radial *or* ray shake अर-विपाट
star shake तारा-विपाट

wind shake वात-विपाट
shaker धवित्र *n.* (from धूनन shaking), कम्पक *m.*
shake well *Med.* भली भांति हिलाइए
shaking apparatus धूनन-साधित्र
shaking bottle धूनन-कूपी
shaky *adj. Forestry* विपाटवान्, विपाटी (-इन्)
shale (a rock formed by the consolidation of mud or silt; जम्ब mud) जम्बशिला, मृच्छिलिका *f.* (मृत् clay+शिलिका slate)
shale soil जम्बशिला-मृदा
shale white = French chalk
shall always be consulted से सर्वदा परामर्श किया जाएगा
shall be compelled to give evidence साक्ष्य देने के लिए बाध्य किया जाएगा
shall be construed accordingly का अर्थ तदनुकूल किया जाएगा
shall be deemed समझा जाएगा
shall be deemed to contract संविदा किया समझा जाएगा
shall be deemed to be included का अंग समझा जाएगा
shall be deemed to be in force प्रवर्तन में समझा जाएगा
shall be free अनियन्त्रित होगा
shall be lawful वैध होगा
shall be liable to pay शोधन करने के लिए बाध्य होगा
shall be rejected अस्वीकृत किया जाएगा
shall be void प्रवृत्तिहीन होगा, लागू न होगा
shall continue to be such वैसा बना रहेगा
shall devolve प्रक्रान्त होगा
shall do करेगा, करना होगा
shall have effect प्रभावी होगा, लागू होगा
shall have power शक्ति होगी
shall have regard to ध्यान रखेगा
shall have the same force and effect का वही बल और प्रभाव होगा जो
shall include अन्तर्गत होगा, अन्तराविष्ट होगा
shall not acquire any rights कोई अधिकार अवाप्त न करेगा
shall not be called in question आपत्ति नहीं की जाएगी
shall not be filed *Law* निवेशित न किया जाएगा
shall not extend to का विस्तार...पर न होगा
shall not ordinarily exceed साधारणतया... से अधिक न होगा
shall not otherwise be deemed to be किन्तु यह अन्यथा......न समझा जाएगा
shallot = Allium ascalonicum
shallow *adj.* 1 गाध, उथला, छिछला
2 हलका, लघु
shallow ploughing गाध हलचालन
shallow respiration लघु श्वसन
shallow-rooted *adj.* गाध-मूल, उथली जड़ वाला
shallow root system गाध-मूल-संहति
shall presume धारणा करेगा, अनुमान करेगा
shall take effect प्रभावी होगा
shall take evidence साक्ष्य लेगा
shalot = Allium ascalonicum
shaly *adj.* जम्बशिलामय
sham *adj.* आभासी (-इन्), बनावटी, कृत्रिम, मिथ्या
be a reality and not a sham सच होना, छद्म नहीं
shama (bird) श्यामा *f.* (whole head, neck, breast, back and wings glossy blue-black. श्यामा ancient name)
shama millet = jungle rice श्यामाक *m.*, सांवा
sham answer मिथ्या उत्तर, उत्तराभास
shame लज्जा *f.*
shameful *adj.* लज्जाजनक, लज्जास्पद
sham plea *Law* मिथ्या प्रतिकथन
sham pleading *Law* मिथ्या अभिवचन
shampoo 1 *n.* केशक्षाल *m.*
2 *vb.* केशक्षालन, चांपना
shamrock 1 = Oxalis acetosella हिमालय-अम्ललोणी *f.*
2 = watercress (*Nasturtium fontanum*) जल-इन्दुशूर *m.*
sham sale मिथ्या विक्रय
colorable sale आभासी विक्रय
Shan aberrant warbler *Aves* शान-देश पीत-कक्ष कूजिनी
Shan country शान-देश *m.*, योनकराष्ट्र *n.* (in शासनवंश)
Shanghar falcon *Aves* भोट तरक्ष श्येन
shank 1 जंघा *f.*
2 *Metal.* (a ladle for molten metal, with long handles, for use by two or more men) प्रस्रुव *m.*
3 *Rly.* a मध्यभाग *m.*
b जंघा *f.*
c काय *m.*
shank of a tuning fork *Phys.* द्विशाख-जंघा
shank of pin *Mach.* आणि-जंघा
Shan minivet *Aves* शान-देश-विस्फुलिंग
Shan red-headed tit *Aves* शान-देश रक्त-शीर्ष वल्गुली
Shan States babbler *Aves* शान-देश गुपिल
shape आकार *m.*, आकृति *f.*
shape and size आकार और परिमाण
-shaped -आकार
shapeless *adj.* अनाकार, नीरूप
shaping *Metal.* संरूपण *n.*
share *n.* 1 अंश, भाग *m.*
2 *Com.* अंश *m.* (Const.)
cumulative share संचयी अंश
deferred share आस्थगित अंश
ordinary share साधारण अंश
preference share पूर्वाधिकार अंश
promoter's share प्रवर्तक-अंश
share *vb.* अंश लेना, अंश देना, भाजन
create shares अंशधारी बनाना
share allotments अंश-वण्टन
share broker अंश-मध्यग
share capital अंश-पुञ्जी
share certificate अंश-प्रमाणपत्र, अंश-पत्र
shared electrons भाजित विद्युदणु
share-holder अंश-धारी (-इन्) *m.*
share in a corporation निगम में अंश
share in net profits शुद्ध लाभ में अंश
share ledger अंश-प्रपञ्जी
share list अंश-सूची
share market अंश-विपणि
share money अंश-राशि
share of minor अवयस्क का अंश
share of stock स्कन्ध का अंश
sharer अंशभागी (-इन्) *m.*
share register अंश-पञ्जी
share tenancy अंश-भाटकिता
share transfer अंश-हस्तान्तरण
share transfer book अंश-हस्तान्तरण-पुस्त
share transfer fees अंश-हस्तान्तरण-शुल्क
share transfer stamp अंश-हस्तान्तरण-मुद्रांक
share warrant अंश-अधिपत्र
sharing *Econ.* विभाजन *n.*, बांट लेना
sharing in cultivation कृषि में अंश रखना, खेती में अंश रखना
sharing pair *Chem.* भागी युग्म
shark ग्राह *m.*
shark fins ग्राह-पक्ष
shark liver oil ग्राह-यकृत्-तैल
sharp *adj.* 1 तीव्र, उग्र, तीक्ष्ण
2 (as an image) विविक्त
3 कुशाग्र
sharp (a size of needle) द्वितीया, तीक्ष्णा *f.*

sharp chisel point तीच्ण टंकाग्र
sharp contrast उग्र व्यतिरेक
sharp curve तीव्र वक्र
sharp-edged *adj.* तीक्ष्ण-धार
sharpen *vb.* उत्तेजन, तेज करना, तीच्ण करना, धार करना, धार लगाना
sharp-ended crystals तीक्ष्णाग्र स्फट
sharp end points तीव्र अन्तिम बिन्दु
sharpener 1 उत्तिज *m.*
2 शाण *m.*
sharpener for cork-borer त्वक्षा-छिद्रक-उत्तिज
sharpening *see* sharpen
sharpening stone उत्तेजन-प्रस्तर, शाण
sharper प्रवञ्चक *m.*
Sharpe's blue-flycatcher *Aves* कारण्य नील शलभाश
Sharpe's flycatcher-warbler *Aves* शान-देश शलभाश कूजिनी
Sharpe's jay *Aves* मणिपुर वन-चाष
Sharpe's rose-finch *Aves* शान-देश पाटल-चटक
Sharpe's sand-lark *Aves* पारसीक सैकत कुकराट
Sharpe's slaty-headed scimitar-babbler *Aves* हिमालय धूम्र-शीर्ष प्रियंवद
Sharpe's spotted babbler *Aves* चिन-गिरि पृषद् गुपिल
Sharpe's white-gorgeted flycatcher *Aves* मणिपुर सित-कण्ठक शलभाश
Sharpe's yuhina *Aves* चिनगिरि-किरीटी
Sharpey's fibres = fibres of Sharpey
sharp focussing विविक्त नाभीयन
sharp line विविक्त रेखा
sharply defined विविक्त परिभाषित
sharply tapering अत्यधिक गर्जरवत्
sharp melting point विविक्त द्रावांक
sharp rise तीव्र उद्रोह
sharp series (clearcut thin lines in the spectrum) विविक्त माला
sharp-shooter *Mil.* (skilled, long-ranged marksman) तीव्रलक्ष्य, दूरलक्ष्य *m.*
sharp steel तीक्ष्ण वज्रायस
shatrangi शतरञ्जी
shattuckite नीलताम्सिज *m.* (नील blue, ता- for ताम्र copper, स- for सैकतीय silicate, -इज for खनिज mineral)
Shaula = λ Scorpii *Astron.* एकादश वृश्चिक *m.*, मूल *n.*
shave *vb.* क्षुरण
shaved area क्षुरित भाग
shave grass = scouring rush
haver क्षुरक *m.*
shaving 1 क्षौर *n.*
2 कतरन
shaving blade क्षौर-फल
shaving brush क्षौर-कूर्च
shaving soap क्षौर-फेन
sheaf पूल *m.*
shear *n.* 1 *Math.* (transformation of a figure effected by a displacement of each of its points parallel to a given direction) अभिविरूपण, (shearing deformation) स्पबल-विरूपण *n.*
2 *Mech.* a (internal force tangential to the section on which it acts) स्पान्तर्बल *n.* (स्प = स्पर्श्या)
b = shearing force = shearing stress = tangential stress (an action or stress, which causes parts of a body to slide relatively to each other) सर्पक बल *n.*, सर्पक क्रिया *f.*, स्पबल *n.* (short for स्पर्शरेखीय प्रत्याबल 'tangential stress')
shear *vb.* 1 (to cut off the hair) रोम-कल्पन, ऊर्णाकल्पन, केशकल्पन, ऊन उतारना
2 *Mach.* कल्पन
3 *Zool.* (to cut through with) निच्छेदन
shear and split कल्पन और विपटन, कटना फटना
sheared *adj. Mech.* स्पबल-विरूपित
shear elasticity *Phys.* कल्पन-प्रत्यास्थता
shear force, shearing force *Mech.* कल्पन-बल
shearing 1 कल्पन *n.*
2 (cutting of the hair) ऊर्णाकल्पन, रोमकल्पन, केशकल्पन *n.*
shearing deformation *see* shear
shearing force = shear force
shearing stress = tangential stress कल्पन-प्रत्याबल = स्पर्शरेखीय प्रत्याबल
shear joint *Geol.* कल्पन-सन्धि
shears कल्पनी *f.*
shear steel *Metal.* क्लृप्त वज्रायस
shear strain = angular strain *Mech.* कोण-विकार
shear strength *Metal.* कल्पन-शक्ति
shearwater *Aves* (in their flight they usually skim close to the waves) तरंग-काक *m.*
sheatfish (a large catfish) महाविडाल-मत्स्य *m.*
sheath 1 आवरण *n.*, कञ्चुक *m.*
2 *Bot.* कञ्चुक *m.*
sheathbill आवरचञ्चु *m.*
sheathe *vb.* आवरण
sheathing आवरक *m.*
sheathing base *Bot.* कञ्चुक-आधार
sheathing plate *Zool.* आवरण-पट्ट
sheath of Schwann = neurilemma
sheath-winged *adj. Zool.* कञ्चुक-पक्ष
sheave *Mach.*, *Phys.* (a wheel or pulley having grooves) प्रसीती (-इन्) *m.*
sheave *vb.* पूलन, पूलियां बांधना
sheaved *adj.* प्रसीतिक, प्रसीतिमत्
sheaveman प्रसीतिपुरुष *m.*
she-buffalo महिषी *f.*, भैंस
shed 1 छादक *m.*, शालिका *f.*
2 *Rly.* शालिका *f.*
shed ova *Zool.* विनिर्गत अण्ड
sheep अवि *m.*, भेड़
sheepberry (*Viburnum lentago*) अवि-बदरी *f.*
sheep-breeding अवि-अभिजनन
sheep dog अवि-कुक्कुर
sheep-dung अवि-लिण्ड, मींगनें
sheep hide अवि-खल्ल
sheep's fescue (*Festuca ovina*) अवितृण *n.*
sheep-shearing ऊर्णा-कल्पन, भेड़ों की ऊन काटना
sheep sorrel 1 = field sorrel (*Rumex acetosella*) क्षेत्र-चुक्रिका *f.*
2 = Oxalis acetosella हिमालय-अम्ल-लोणी *f.*
sheep's-sorrel = sheep sorrel
sheep's souracks = field sorrel (*Rumex acetosella*) क्षेत्र-चुक्रिका *f.*
sheep suet *or* tallow अवि-वपा *f.*
sheet *n.* 1 स्तार *m.*, चादर
2 (of paper) स्तार *m.*, पत्र *n.*
3 *Math.* स्तार *m.*
sheet box स्तार-पेटी
sheet erosion स्तार-अपक्षरण
sheet form of lightning स्ताररूप तडित्
sheet glass स्तार-काच
sheeting 1 (act or process of forming into, disposing in or covering with sheets) स्तारण *n.*
2 स्तार *m.*, चादर
sheet iron स्तारायस
sheet metal (metal in the form of a sheet) स्तार-धातु
sheet of iron आयस स्तार
sheet of paper पत्र-स्तार
sheet of tin त्रपु-स्तार
sheet platinum स्तार-महातु
sheet rock स्तार-शैल

sheet rubber स्तार-घृषि
sheet wash स्तार-धावन
sheldrake उपचक्र *m.* (occurs in महाभारत)
shelf 1 निधाय *m.*
2 *Mining, Geol.* (a stratum with a shelf-like surface) निधायतल *n.*
shelf clamp निधाय-संधर
shelf fungus = bracket fungus
shell 1 कवच, आकोश *m.*
2 *Mil.* स्फोट, स्फोटावार *m.*
3 *Zool.* प्रकवच *m.* (*Dist.* cranium कर्पर)
4 शल्क *m.*, छिलका
shell *vb.* 1 वितुषन (*for explanation see* shelling)
2 (to take out of the shell, pod etc., to shell nuts or peas) अपकोशन, छीलना
shellac (esp. in thin layers) शल्क-लाक्षा *f.*, चपड़ा
shellac varnished शल्क-लाक्षीयित
shell-bearing animal प्रकवचधारी प्राणी
shelled animals *Zool.* (having a shell) प्रकवच-प्राणी
sheller 1 अपकोशक *m.*
2 (of rice) वितुषक *m.*
sheller type of mill वितुषक प्रकार की चक्की, वितुषक प्रकार की निर्माणी
shell-fish (any aquatic invertebrate animal having a shell, esp. a mollusc शंख) शंख-जीव *m.*
shell-fishery (catching of shellfish शंखजीव) शंखजीव-ग्रहण *n.*
shell-form *adj.* शंखाकार
shell gland *Zool.* प्रकवच-ग्रन्थि
shelling वितुषण *n.* (cf. वैतुष्य 'the being husked' from आपस्तम्बश्रौत) (*see* threshing)
shell membrane *Zool.* प्रकवच-कला
shell of a boiler बाष्पित्र-कवच
shell of cocoannt नारिकेल-कर्पर
shell-proof *adj.* स्फोट-रोधी, स्फोटाभेद्य
shell room स्फोट-कोष्ठ
shells 1 शुक्तिशंखादि
2 = scales *Metal.* (Rolfe p.185)
shelly loop *Zool.* कवच-पाशी
shelter आश्रय *m.*
shelter *vb.* आश्रयण, आश्रय देना
shelter belt = protective belt *Forestry* रक्षि-पट्टी, रक्षि-मेखला
shelter compartment system = method of successive regeneration-fellings *Forestry*
shelter strip system *Forestry* (Fr. *méthode de régénération par bandes*) पट्टी-पुनरुत्पादन-पद्धति
shelterwood coppice system *Forestry* रक्षिवितान-स्थूणवन-पद्धति
shelterwood method *Forestry* (a method of securing natural tree reproduction under the shelter of old trees which are removed by successive cuttings to admit to the seedlings gradually increasing amount of light) रक्षिवितान-पद्धति
shelterwood regeneration रक्षिवितान-पुनरुत्पादन
shelterwood strip system *Forestry* रक्षिवितान-पट्टी-पद्धति
shelterwood system *Forestry* रक्षिवितान-पद्धति
shelve *vb.* 1 (incline) अभिनमन
2 उत्स्थगित करना
shelving bottom *Hydrostatics* प्रवण-नितल
Shelyak = β Lyrae, var. *Astron.* द्वितीय अभिजित्, चर *m.*
she-oak *Bot.* वञ्जुका *f.*
shepherd अविपाल *m.*, गडरिया
shepherd's-bag (*Capsella bursa-pastoris*) स्यूनशिम्ब *m.*
shepherd's-calendar (*Anagallis arvensis*) जलौकामारी *f.*, जौंकमारी
shepherd's-clock = shepherd's-calendar
shepherd's-club = golden grain (*Verbascum thapsus*) स्वर्णधान्य *m.*
shepherd's-delight = shepherd's-calendar
shepherd's-dial = shepherd's-calendar
shepherd's-glass = shepherd's-calendar
shepherd spider = daddy longlegs = harvestman *Zool.* उरुजंघ-लूता
shepherd's-pouch = shepherd's-purse
shepherd's-purse (*Capsella bursa-pastoris*) स्यूनशिम्ब *m.*
shepherd's-scrip = shepherd's-purse
shepherd's-staff = golden grain (*Verbascum thapsus*) स्वर्णधान्य *m.*
shepherd's-sundial = shepherd's-calendar
shepherd's-warning = shepherd's-calendar
shepherd's-watch = shepherd's-calendar
shepherd's wild thyme = wild thyme (*Thymus serpyllum*) वन्य-पर्णासी *f.*
sherardizing (covering by zinc-dust and heating) कुप्यधूलीयन *n.*
Sheratan = β Arietis *Astron.* द्वितीय मेष *m.*, अश्विनी *f.*
sheriff प्राड्विवाक *m.* (ancient word)
sheriff's jury प्राड्विवाक की शप्तजनी
sherry (not effervescent) अबुद्-द्राक्षिरा *f.* (short for अप्रबुद्बुद्-द्राक्षिरा)
sherry brown = clove (colour)
shi-bu-ichi (an alloy, silver one, copper three parts) पादरूप *n.*
shield 1 वर्म *n.*, ढाल
2 *Bot.* वर्म *n.*
shield *vb.* ढाल से रक्षा करना
shield fern = buckler fern *Bot.* (so called from the shape of the indusium) वर्म-पर्णांग (वर्म shield)
shield-like *adj.* वर्म-सदृश, ढाल के समान
shield-shaped वर्माकार, ढाल के आकार का
shield volcano *Geol.* वर्म-ज्वालामुखी
shift *vb.* 1 विवर्तन, पर्ययण, स्थानान्तरण, स्थानपरिवर्तन करना
2 *Naut.* स्थित्यन्तरण
shift *n.* पर्याय *m.*, पारी (Mar. पाळी)
night shift रात्रि-पर्याय, रात-पारी
shift incharge पर्याय-प्रभारी
shifting burden of proof *Law* सिद्धि का भार दूसरे पर डालना
shifting clause *Law* (a clause by which some other mode of devolution is substituted for the one primarily prescribed) विवर्तन-खण्ड
shifting cultivation स्थानपरिवर्ती कृषि
shifting dullness *Med.* परिवर्ती मन्द-स्वनता
shifting of load *Geog.* भार-स्थानान्तरण
shifting of taxes *Econ.* कर-विवर्तन
shifting of vessel पोत का स्थित्यन्तरण
shifting sand *Geog.* स्थानपरिवर्ती बालु, चल बालु
drifting sand अपवाही बालु
shifting trust *Law* विवर्ती न्यास
shifting use *Law* विवर्ती उपयोग
shift key *Typewriters* (causes the typebars to rise) उद्धर-कुञ्ची
shift lock *Typewriters* (it locks the typebars in the raised position) उद्धृत-तालक
Shiga's bacillus = Shigella dysenteriae
Shigella (S.) (a non-motile genus containing dysentery bacilli) अच-

क्षाम्याखु-प्रजाति (अ. आ.)
S. alkalescens क्षारकजन अ.आ.
S. ambigua संदिग्ध अ.आ.
S. dispar (lactose-fermenting organism) दुग्धम-अ.आ.
S. dysenteriae = Shiga's bacillus आमातिसार-अ.आ.
S. gallinarum पक्षिघ्न अ.आ.
S. minutissima क्षुद्र अ.आ.
S. paradysenteriae (cause epidemics of dysentery and of summer diarrhea) अप्यतिसार-अ.आ.
S. pfaffi (causes diarrhea in birds) पक्ष्यतिसार-अ.आ
S. rettgeri (causes fowl typhoid and diarrhea in birds) कुक्कुट-अ.आ.
S. shigae = S. dysenteriae
S. viscosa (causes joint-ill in horses) अश्वसन्धि-अ.आ.
shikra सञ्चान *m.* (ancient word)
Shillong bar-wing *Aves* खशगिरि-रमणी
Shillong chestnut-headed babbler *Aves* खशगिरि-चपला
Shillong laughing-thrush खशगिरि-वाक्कार
Shillong yellow-winged laughing-thrush *Aves* सुवर्ण-पक्ष वाक्कार
shim *Bly.* (a slip) पर्णी *f.*
shin जंघा *f.*
shine *vb.* चमकना
shingle 1 अष्ठील *m.* (Cf. pebble अष्ठीला)
2 (a piece of wood sawed or rived thin and small, with one end thinner than the other, for covering roofs etc.) छदिफलक *n.*, छत की पाट
shingle oak (*Quercus imbricaria*) छदि-फलक-वञ्जु
shining crane's-bill = Geranium lucidum भासुर कषायमूल *m.*
shining grey काशमान धूसर
shining surface काशमान तल
ship जलयान *n.*, नौ *f.*, पोत *m.*
Ship Argo = Argo Navis = Argo *Astron.* नौका *f.*
ship-borne radar नौ-तेजोन्वेष
ship-broker जलयान-मध्यग
shipbuilding plates नौनिर्माण-पट्ट
ship captain = ship master पोताध्यक्ष *m.*
ship damage जलयान से हानि
ship hold नावोदर *n.*
ship letter जलयान-पत्र, पोतानीत पत्र
ship lizard नौ-गोधिका
ship master = ship captain
shipment 1 (goods sent and received by the ship) नौ-भाण्ड *n.*
2 (loading a ship) नौ-भरण *n.*
3 (consignment through a ship) नावेषण *n.*, जलयान से भेजना
shipment abroad विदेश भेजना
shipment by steamer वाष्पनौका से भेजना
ship-money (impost levied on ports, towns, etc. to provide ships for the national defence) जलयान-कर
ship of a foreign state विदेशीय राज्य का जलयान
ship of war युद्ध-पोत, युद्ध-जलयान battleship रणपोत
ship-owner जलयान-स्वामी
ship passengers जलयान के यात्री
shipped *adj.* नौभृत, नावेषित, नौवाहित
shipper पौतिक, नाविक *m.*
1 (one who sends goods by ships) पोतवणिक् *m.*
2 (one who loads on a ship) पोत-भारिक, नौभारिक *m.*
shipper's ton नाविक-प्रवर्त
shipping *Com.* (transportation by a ship) नौवहन (Const.), (loading and unloading a ship) नौ-भरण-रेचन *n.*
Dist. navigation नौपरिवहण
shipping agents नौवहन-अभिकर्ता
shipping articles (articles of agreement between the captain of a vessel and the seamen in respect to wages, length of time for which they are shipped, etc.) नाविक-संविदा
shipping bill नौ-विपत्र
shipping business पोत-व्यापार
shipping card नौवहन-पत्रक
shipping charges नौवहन-प्रभार
shipping charter *Law* नौवहन-संविदा (it is merely a contract—Aiyar)
shipping company नौवहन-समवाय
shipping crew नौवहन-कारुक
shipping document नौ-लेख्य
shipping freight नौ-भाटक
Shipping Liaison Officer जलयान-संपर्काधिकारी
shipping master नौवहनाधिपति
shipping note (a document used in shipping goods by sea) नौवहन-पत्र
shipping order नौवहन-आदेश
shipping period नौवहन-अवधि
shipping price नौभरण-कालीन मूल्य
Shipping Priority Board नौवहन-पूर्वता-मण्डल
shipping space नौभरण-स्थान
shipping value नौभरण-अर्हा
shipping weight नौभरण-भार
ship receipt जलयान प्राप्ति
ship's bill जलयान-विपत्र
ship's certificate of registry जलयान का पञ्जीयन-प्रमाणपत्र
ship's clearance inwards *Law* आगमन-कालीन नौ-समाशोधन
ship's clearance outwards *Law* प्रस्थान-कालीन नौ-समाशोधन
ship's company जलयान-समवाय
ship's husband (an agent on land, representing प्रति the owners स्वामी of a ship, who attends to the provisioning, repairing, and general management of a vessel while in port) जलयान-प्रतिस्वामी
shipside (alongside a vessel) अनु-जलयान
shipside delivery अनु-जलयान प्रदान
ship's manifest (a ship's paper containing full details of a vessel's cargo and the ports for which she is bound—Aiyar) नौ-विवरण *n.*
ship's officer जलयान-अधिकारी
ship's papers जलयान-पत्र
ship's passport (a document given in time of war to the master of a neutral ship) जलयान-पारपत्र
ship's protest (a declaration under oath made by the master and crew of a ship setting forth the particular circumstances under which damage to the ship or her cargo took place) नौ-क्षति-घोषणा
ship's report जलयान-प्रतिवेदन
ship's store bond जलयान-स्कन्ध-बन्ध
ship stability जलयान-स्थायित्व
ship's tackle, apparel and furniture जलयान के कर्षरज्जु, सज्जा और उपस्कर
ship timber पोत-काष्ठ
ship tree (*Tectona grandis*) शाक *m.* (B.,N.,M.), सागौन
ship voyage जलयान-यात्रा
ship winches नौ-आमणी
shipwise जलयानानुसार
shipworm *Zool.* (marine clams which burrow in submerged wood. Their body is long and wormlike) नौकृमि *m.*
shipwreck पोतभंग, नौ-भंग *m.*
shipwrecked goods पोतभंग-वस्तुएं

ship-yard पोतांगण, नौ-प्रांगण *n.*
shirr *vb.* (to contract in wrinkles) वलिकुञ्चन
shirr *n.* वलिकुञ्च *m.*
shirred work वलिकुञ्चित कर्म
shirt कुर्ता, कमीज़
shirting कुर्ते का कपड़ा, कमीज़ का कपड़ा
shive = shove (small particles of woody tissue adhering to flax filres) काष्ठ-खण्ड *m.*
shoal (of fish) समूह *m.*, झुण्ड
shoal 1 *v.t.* (to cause to become shallow) गाधन, गाध करना, छिछला करना
2 *v.i.* (to become shallow gradually) गाधन, गाध होते जाना, छिछला होते जाना
shoal formation गाध-निर्माण, पानी का छिछला होना
shoaling fish समूही मत्स्य
shoal water गाध जल, वालुतट-जल
shoal water mark *Geog.* गाधजल-चिह्न
shock आघात *m.*, धक्का
shock action *Mil.* (sudden action) सहसाक्रमण *n.*
shoe जूता
shoebill *Zool.* उपानच्चञ्चु *m.*
shoed *adj.* उपानही (-इन्) (ancient word)
shoe-dealer औपानहिक *m.*, जूते बेचने वाला
shoeflower = China rose जपा-पुष्प
shoe-maker उपानत्कार, औपानहिक *m.* (cf. Pāli उपाहनिक), जूते बनाने वाला
shoemaker's society उपानत्कार-समिति
shoes जूते
shoes and stockings = cuckoo flower (*Cardamine pratensis*) कोकिलपुष्प *m.*
shoetip उपानदग्र *n.*
shonkinite (gabbroic in composition and sodic in character—Chambers. It is melanocratic—Johannsen) श्यामक्षाराश्म *m.* (श्यामाश्म gabbro, क्षारिक sodic)
shook (bundle or set of parts of boxes, tops, bottoms, sides, and ends, ready to be put together) धानांग *n.*
shoot *n. Bot.* प्ररोह *m.*
sprout अंकुर
shoot *vb.* गोली चलाना
shoot borer प्ररोह-छिद्रक
shooter 1 = blaster *Mining* उत्स्फोटक *m.*
2 *Printing* = shooting stick
shoot generation *Bot.* प्ररोह-संतति
shoot infection *Plant Pathol.* (infection arising from the shoot) प्ररोह-संक्रामण
shooting आखेट *m.*, मृगया *f.*
shooting blocks आखेट-खण्ड
shooting bucket *Irrig.* समुत्क्षेपी दोल
shooting licence आखेट-अनुज्ञप्ति
shooting party आखेट-मण्डली
shooting pass आखेट-पारक
shooting permit आखेटानुज्ञा
shooting rules आखेट-नियम
shooting season आखेट-ऋतु
shooting star *Astron.* उल्का *f.*
shooting stick = shooter *Printing* संकर्षिका *f.* (with संकर्षण cf. the Hindi कसना)
shooting war गोली-युद्ध
shoot out *vb.* प्ररोहण
sprout अंकुरण
shop आपण *m.*, विक्रयशाला *f.*, विक्रयगृह *n.*, दुकान
shop account book आपण-लेखा-पुस्त
shop-book आपण-पुस्त
shop-construction loans आपण-निर्माण-उधार
shop-deputy = shop-steward
shop-girl = shop-maid
shop-keeper आपणिक *m.* (ancient word), दुकानदार
shop licence आपण-अनुज्ञप्ति
shop-maid (a shop-girl) आपण-विक्रय-कारिका *f*
shop-man 1 (a shopkeeper) आपणिक *m.*, दुकानदार
2 (a shop-salesman) विक्रयपुरुष, विक्रय-कार *m.*
3 (a workman in a shop) आपण-सेवक *m.*
shopocracy (rule or supremacy of shopkeepers) आपणिक-तन्त्र, वणिक्-तन्त्र *n.*
shop pass book (for buying opium) आपण-क्रय-पुस्तक
shop rent आपण-भाटक
Shops and Establishments Act आपण तथा स्थापना अधिनियम
Shops Inspector आपण-निरीक्षक
shop-site आपण-स्थान, दुकान के लिए स्थान
shop-steward = shop-deputy आपण-प्रतिनिधि
shop valuation register आपण-मूल्यांकन-पञ्जी
shopwoman विक्रेत्री, आपण-सेविका *f.*
shorage तट-शुल्क *n.*
shoran *Radar* (short range navigation अदूर-तेजोन्वेषण) अदूरान्वेष *m.*
shore तट, तीर *n.*
Shorea *Bot.* शाल-प्रजाति
S. assamica कामरूप-शाल (कामरूप Assam)
S. laccifera = S. talura
S. obtusa ब्राह्म शाल (ब्राह्म found in Burma)
S. robusta (common sal, Indian dammer, sal tree) सामान्य शाल (B.,N. शाल, Ben. *sala*, Hin. Pan. साल, Tam. शालम्, Tel. *saluva*)
S. siamensis = Pentacme suavis
S. talura (found in S. India) दक्षिण-शाल
S. tumbuggaia (green dammer) कालनिर्यास शाल (Hin. Ben. काला डामर, Mar. काळा डामर, Tam. *karuppu-damar*, Tel. *nalladammara*)
shore crab तट-कर्कट
shore delivery तटीय प्रदान
shore line = coastline
shore seine तट-पाश
shoreward तटाभिमुख, तट की ओर
short *adj.* 1 ह्रस्व, छोटा (*opp.* long दीर्घ, लम्बा)
2 लघु, क्षुद्र, अल्प, न्यून, कम
3 संक्षिप्त, छोटा
4 अल्पकालिक, अल्पकाल
5 *Metal.* (brittle) भिदुर (*see* hot-short, cold-short, red-short)
short account of the operations of the year वर्ष के किए गए कार्यों का संक्षिप्त विवरण
shortage न्यूनता, अल्पता *f.*, कमी
shortage certificate न्यूनता-प्रमाणपत्र
short bill *Com.* अल्पकाल विपत्र
short-boled *adj. Forestry* लघु-स्कन्ध
short break अल्पकालिक भंग
short-celled *adj.* क्षुद्र-कोशावान्
short ciliary nerve *Ophthalmol.* ह्रस्व-वलिकाय-चेता
short circuit *Elec.* 1 *n.* लघु परिपथ
2 *vb.* लघु-परिपथन
short-circuiter *Elec.* (a device) लघु-परिपथित्र *n.*
short-circuiting लघु-परिपथन
short-columnar *adj. Mineral.* लघु-स्कम्भीय
shortcomings त्रुटियां
short course अल्पकालिक पाठचर्या

short credits अल्पकालिक उधार
short crop अल्प सस्य
short cut method लघु रीति, संक्षिप्त रीति
short-cycle = short-cycled
short-cycled *adj. Bot.* लघु-चक्र
short-cycled rust लघु-चक्र गैरिक
short dash लघु ग्रास
short-dated *adj.* अल्पकाल
short-dated bills *Com.* अल्पकाल विपत्र
short delivery अल्प प्रदान
short distance अल्पान्तर
short division *Math.* ह्रस्व भाजन
short drawal अल्पाहरण, कम निकालना
short drawing अल्प-आहरण
short-eared owl *Aves* लघु-कर्ण उल्लूक
shorten *vb.* अल्पीकरण, छोटा करना, अल्पीभवन, छोटा होना
shorter *adj.* ह्रस्वतर, से छोटा
shortest *adj.* ह्रसिष्ठ, अल्पतम
shortest distance अल्पतम अन्तर
shortest practicable route लघुतम संभव मार्ग
shortest route *Rly.* लघुतम मार्ग, छोटे से छोटा मार्ग
short exchange अल्पकालीन विनिमय, अल्पकाल विनिमय
shortfall (shortage, deficit) न्यूनता *f.*, कमी
short ground लघु कारण
shorthand आशुलिपि *f.*
short hand (of a clock) ह्रस्व सूची, छोटी सुई
Shorthand and Typewriting Examination Board आशुलिपि-मुद्रलेखन-परीक्षा-मण्डल
shorthand reporter आशुलिपि-प्रतिवेदक
shorthand typist आशुलिपि-मुद्रलेखक
shorthand writer's notebook आशुलिपिक-पुस्तिका
short hundredweight लघु गोणी (ल. गो.)
short interval अल्प अन्तराल
short-landed *adj. Com.* अल्पावतीर्ण, कम उतारा
shortlanding (of cargo) अल्पावतरण *n.*
shortlanding certificate अल्पावतरण-प्रमाणपत्र
short-leaved pine (*Pinus echinata*) क्षुद्रपर्ण सरल
short-levied tax अल्पारोपित कर
short levy अल्पारोपण *n.*
short line *Fisheries* छोटी डोरी
short-lived *adj.* अचिरजीवी, अल्पजीवी (-इन्)
short loan *Com.* अल्पकाल उधार
short loan fund अल्पकाल उधार निधि
shortly अविलम्ब, शीघ्र
short money *Econ.* अल्पकाल राशि
shortness 1 ह्रस्वता, लघुता *f.*
2 *Metal.* भिदुरता *f.* (*for explanation see* short)
3 *Zool.* वामनता *f.*
short-nosed fruit-bat *Mamm.* लघु-नास वल्गुल
short notes छोटे टिप्पण
short notice loan *Com.* अल्पकाल-सूचना-उधार
short notice money *Econ.* अल्पकाल-सूचना-राशि
short officiation अल्पकाल स्थानापन्नता
short owl लघु उल्लूक
short payment न्यून-शोधन
short period अल्पावधि
short-period equilibrium *Econ.* अल्पावधि साम्य
short-period market *Econ.* अल्पावधि विपणि
short-period price *Econ.* अल्पावधि मूल्य
short-period trend अल्पावधि प्रवृत्ति (उपनति)
short-period variables *Astron.* अचिर चर
short price *Com.* अल्पकालीन मूल्य
short prismatic *Mineral.* लघु सांक्षेत्रिक
short pulses *Radar* ह्रस्व स्पन्द
short range navigation *Radar* अदूर तेजोन्वेषण *n.*
short sea (a sea in which the waves are short, broken and irregular, so as to produce a tumbling or jerking motion) समुच्छल समुद्र (*see* sea)
short-season crops अल्पकाल सस्य
short service officers अल्पसेवा-अधिकारी, अल्पकालिक अधिकारी
shortshipment अल्पोद्धरण *n.*
short sight समीप दृष्टि
short sights *Surv.* समीप दर्शी
short staple ह्रस्व तन्तु
short-stapled *adj.* ह्रस्व-तन्तु
short stock अल्प स्कन्ध
short-tailed crab ह्रस्व-पुच्छ कर्कट
short-tailed grey-headed wagtail *Aves* ह्रस्व-पुच्छ भस्म-शीर्ष खञ्जन
short-tailed mole *Mamm.* लघु-पुच्छ छुछुन्दरी
short-tailed mole-rat *Mamm.* लघु-पुच्छ चुन्चु-मूषक
short-tailed tropic-bird *Aves* ह्रस्व-पुच्छ औष्णक
short-tailed wren-babbler *Aves* लघु-पुच्छ चिकुर-गुपिल
short-term *adj.* अल्पावधि, अल्पकालीन
short-term capital अल्पावधि पुञ्जी
short-term credit *Econ.* अल्पावधि प्रत्यय, अल्पावधि उधार
short-term finance अल्पावधि वित्तप्रबन्ध
short-term fluctuations अल्पावधि उच्चावचन
short-term loan अल्पावधि उधार
short-term oscillations *Statistics* अल्पावधि प्रदोल
short-term rate of interest वृद्धि का अल्पावधि अर्घ
short-term securities अल्पावधि प्रतिभूतियां
short-term tax अल्पावधि कर
short-term vacancy अल्पावधि रिक्ति
short-term variations अल्पावधि विचरण
short-time अल्प-काल, अल्पकालीन
short-time changes अल्पकालीन परिवर्तन
short-time exposure *Photog.* अल्पकाल प्रकाशन
short-time fluctuations *Statistics* अल्पकालीन उच्चावचन
short-time variations *Statistics* अल्पकालीन विचरण
short title संक्षिप्त नाम
short title, extent and duration संक्षिप्त नाम, विस्तार और कालावधि
Short Titles Act संक्षिप्त-नाम-अधिनियम
short-toed eagle *Aves* ह्रस्वांगुलि सुपर्ण
short-toed lark *Aves* ह्रस्वांगुलि व्याघ्राट
short ton लघु प्रवर्त (ल.व.)
short-tongued insect लघुजिह्व कीट
short tour छोटा पर्यटन
short trial balance *Com.* लघु-परीक्षा-सूची
short vacancy अल्पकालिक रिक्ति
short voyage अल्पकाल जलयात्रा
short wave ह्रस्व तरंग
short wave length ह्रस्व तरंगायाम
shortwing *Aves* लघुपक्ष *m.*
short workings *Con.* न्यून खननराशि *m.*
shot 1 गोलिका *f.*, गोली
lead shot सीस-गोलिका
2 गोलागोली
3 *Phys.* गुटिका *f.*
4 लक्ष्यवेधक *m.*
shot-firer = blaster *Mining* उत्स्फोटक *m.*

shot hole *Plant Pathol.* (perforation of leaves) गोलछिद्र *n.*
shotlighter = blaster *Mining* उत्स्फोटक *m.*
shot off प्रक्षिप्त
shot-proof *adj.* गोलिका-रोधी (-इन्), गोलिका-अभेद्य
should चाहिए
should be treated as final अन्तिम समझना चाहिए
shoulder 1 *Anat.* अंस *m.*, कन्धा
2 *Geol.* स्कन्ध *m.*
shoulder belt अंस-बन्ध
shoulder blade *Anat.* अंस-फलक
shoulder girdle = pectoral arch अंस-चक्र
shoulder joint अंस-सन्धि
shoulder of the nucellus *Bot.* प्रदेह-अंस
shoulder pole विहंगिका *f.* (ancient word), बहंगी, कांवर
shoulder strap अंस-पट्टक
shoulder titles स्कन्धोपाधि
shove = shive
shovel (used to lift and throw earth, coal, etc.) परावप *m.*, कठिन *n.* (ancient word)
shoveller *Aves* खात-हंसक *m.* (this word occurs in जानकीहरण. Cf. खतियाहंस in Assam)
shoveller duck = shoveller
shovel-nosed sturgeon परावप-तुण्ड पञ्च-पालि
show *vb.* 1 प्रदर्शन, दिखाना
2 (that) *Math.* प्रज्ञापन
by show of hand हाथ उठाकर
show *n.* प्रदर्शन *n.*
amusement विनोद
show-case प्रदर्शन-धानी
show cause कारण बतलाना
shower वर्षा-पात *m.*, छींटा
shower curtains वर्षा-छद
shower of stars उल्का-वर्षा
showing *adj.* दिखाने वाला
statement showing दिखाने वाला विवरण
showing *n.* प्रदर्शन *n.*
shown *adj.* दी हुई (Const.) (amount shown in में दी हुई राशि)
show place प्रदर्शन-स्थान
show promise होनहार होना
show room प्रदर्शन-कोष्ठ
shred *Petrog.* (torn out fibre) शीर्ण तन्तु *m.*
shrew 1 *Zool.* छुछुन्दर *m.*
Cf. mole छुछुन्दरी
2 (a brawling troublesome woman, a scold) झगड़ैल
shrew-mole चुञ्चु-छुछुन्दरी
shrift (confession) पापांगीकार *m.*
shrike लट्टूषक *m.* (ancient word), लटोरा, किरौला
shrike-babbler लट्टूषक-गुपिल *m.* (लट्टूषक and गुपिल are ancient names)
shrill *adj.* उत्तीव्र
shrimp 1 चिंगट *m.* (a general word)
2 = shrimp pink
shrimp pink (a colour, yellowish-red रक्तापीत in hue, of high प्र brilliance) प्ररक्तापीत
shrimp red = shrimp pink
shrine 1 चैत्य *n.*
2 तीर्थस्थान, पावनस्थान *n.*
shrink *vb.* आसंकोचन, सिकुड़ना
shrinkage आसंकोचन *n.*, आसंकोच *m.*
shrinkage cracks *Metal.* आसंकोचन-पाट
shrinkage of clay *Agric.* मृत्-संकोचन
swelling of clay मृत्-फुल्लन, मिट्टी का फूलना
shrink on *Mach.* (a tire) उपसंकोचन
shrivel *Bot.* (wrinkled and shrunk) वलिकुञ्चन, परिम्लान, सिकुड़ना
shrivelled *adj.* (wrinkled and shrunk) वलिकुञ्चित, परिम्लान, सिकुड़ा हुआ
shrub *Forestry* क्षुप *m.*
bush क्षुपा, झाड़ी
scrub क्षुद्ररोह
shrub association *Ecol.* क्षुप-समाज
shrubbery (shrubs collectively) क्षुप-जात *n.*
shrubby *adj.* क्षुपीय, क्षुपवत्, क्षुपमय, क्षुपाकीर्ण, क्षुपिल
shrubby basil (*Ocimum gratissimum*) रामतुलसी *f.* (Basu, Hin. Guj. Ben. Mar. Tel. Uri.)
shrubby cinquefoil = Potentilla fruticosa क्षुपिल-पञ्चपर्णी
shrubby jute (*Corchorus depressus*) क्षुद्रचञ्चु *m.* (B.,M.)
shrubby saltwort (*Suaeda fruticosa*) लवणिका *f.*
shrubby seablite 1 (*Suaeda fruticosa*) लवणिका *f.*
2 = Salsola foetida
shrub forest क्षुप-वन
shrub-like *adj.* क्षुप-सदृश
shrub seedling नव-क्षुप *m.*
shrunk scale *Surv.* आसंकोचित श्रेणी
shuffling *Phys. Geog.* समवकुलन *n.*, उथलपुथल
shuffling gait शिथिल गति
shunt dynamo *Elec.* पार्श्वायन-विद्युज्जन
shunter *Rly.* अपचालक *m.* (short for अपनयन-चालक)
shunting *Rly.* 1 (Germ. *ableiten*) अपनयन *n.*
2 पार्श्वायन *n.*
shunting engine *Rly.* अपनयन-गन्त्र
shunting limit *Rly.* अपनयन-सीमा
shunting locomotive अपनयन-चलित्र
shunting neck *Rly.* (a long dead end siding, used for the purpose of shunting) अपनयन-बाहु
shunting operation *Rly.* अपनयन-क्रिया
shunt resistance *Phys.* पार्श्वायन-रोध
shunt signal *Rly.* अपनयन-संकेत
shunt wire *Phys.* पार्श्वायन-तन्तु
shunt-wound *Elec.* (dynamo) समान्तर-वलित
shut *adj.* संवृत, बन्द
shut down बन्द
shut for dividend लाभांश के लिए संवृत
shutter संवारक *m.*
shutter speed *Photog.* संवारक-गति
shuttle तुरी *f.* (from नैषध-चरित), त्रसर *m.* (from बालरामायण), धोटा (local term)
shyster (a pettifogger; one who carries on any business, especially legal business, in a mean and dishonest way) क्षुद्राभिवक्ता (-तृ), क्षुद्रवृत्तिक *m.*
S.I. (Shops Inspector) आ.नि. (आपण-निरीक्षक)
S.I. (Signal Inspector) *Rly.* सं.नि. (संकेत-निरीक्षक)
Si (silicon) *Chem.* सै (सैकता)
S.I. (Society Inspector) स.नि. (समिति-निरीक्षक)
S.I. (sub-inspector) उ.नि. (उप-निरीक्षक)
S.I. (supplementary instructions) अ.अ. (अनुपूरक अनुदेश)
sial (*si*lica + *al*umina) सैस्फ (सैकजा + स्फटीजा)
Sialidae *Zool.* प्रजालपक्ष-वंश *m.*
Sialis *Zool.* प्रजालपक्ष-प्रजाति
sialogogue *adj. Pharm.* लालोस्सारी (-इन्), लालोत्सारक
Siam barred owlet *Aves* श्याम-देश पट्टित क्षुद्रोलूक
Siam black-headed shrike *Aves* श्याम-

देश कृष्ण-शीर्ष लटूषक
Siam bulbul *Aves* श्याम-देश गोवत्सक
Siam chloropsis *Aves* श्याम-देश पत्रगुप्त
Siam dusky horned owl *Aves* श्याम-देश धूमिल प्रावार-कर्ण उलूक
Siamese bush-lark *Aves* श्याम-देश क्षुप-कुकराट
Siamese jungle myna *Aves* श्याम-देश वन-सारिका
Siamese large cuckoo-shrike *Aves* श्याम-देश ज्येष्ठ कृष्णिका
Siamese pied myna *Aves* श्याम-देश शबल सारिका
Siamese pied woodpecker *Aves* श्याम-देश कर्बुर काष्ठकूट
Siamese white-crested laughing-thrush *Aves* श्याम-देश श्वेत-शिख वाक्कार
Siamese whiteeye *Aves* श्याम-देश सित-नयनी
Siam fire-back *Aves* श्याम-देश अरुण-पृष्ठ जीवक
Siam golden-headed fantail-warbler *Aves* श्याम-देश पीत-शीर्ष वीजनपुच्छ-कूजिनी
Siam large grass-warbler *Aves* श्याम-देश बृहद् घास-कूजिनी
Siam large racket-tailed drongo *Aves* श्याम-देश-भृंगराज
Siam orange-breasted green pigeon *Aves* श्याम-देश नारंगोरस हरिताल
Siam rufous woodpecker *Aves* श्याम-देश आरक्त काष्ठकूट
Siam scaly-bellied woodpecker *Aves* श्याम-देश शल्कोदर काष्ठकूट
Siam scarlet-backed flower-pecker *Aves* श्याम-देश शोण-पृष्ठ पुष्पप्रिय
Siam singing bush-lark *Aves* श्याम-देश मधुर क्षुप-कुकराट
Siam tailor-bird *Aves* श्याम-देश सूचिक
Siam wood-shrike *Aves* श्याम-देश वन-लटूषक
Sibbaldus sulfureus (sulphur-bottom whale) सामान्य शुल्बारितल *m.*
Siberia शिवावर्त *m.* (शिव lives on snow, -आवर्त as in आर्यावर्त)
Siberian black-throated diver *Aves* तुरुष्क काल-कण्ठ मज्जूक (तुरुष्क Turkestan)
Siberian blue chat *Aves* मणिपुर नील अश्वक
Siberian brown (a colour, reddish-yellow पीतारक्त in hue, of low अव saturation and low नि brilliance) न्यवपीतारक्त
Siberian crane *Aves* श्वेत क्रौञ्च
Siberian ground-thrush *Aves* नील भू-कस्तूरिका (whole plumage deep slaty-blue नील)
Siberian honey-buzzard *Aves* उत्तर मधु-बाज (found in Northern India)
Siberian house-martin *Aves* चीन गृह-चटी (found in South China चीन)
Siberian pine शिवावर्त-सरल
Siberian salmon = Salmo salvelinus
Siberian sand-martin *Aves* बृहत् सैकत-चटी
Sibia *Aves* जटिल-प्रजाति
sibia श्रीवद *m.* (ancient word)
Sibiinae *Aves* श्रीवदानुवंश *m.*
sibling (children of the same parents, but not necessarily of the same birth) सोदर *m.*
sibmating (crossing together of individuals of the same immediate parentage, i. e. of brothers and sisters —Knight) सोदरसंवेशन *n.*
sic (Lat.) (so written or printed) एव-मेव
Sicilian brown = raw umber
Sicilian umber (colour) = raw umber (colour)
sick *adj.* अस्वस्थ, रुग्ण
sick attendance रुग्णोपस्थान, रुग्ण-सेवा
sick attendant रुग्णोपस्थायक, रुग्ण-सेवी
sick certificate रुग्णता-प्रमाणपत्र
sick diet रुग्ण आहार, रोगि-आहार
sickle दात्र *n.*, दरांती, हंसिया
sick leave अस्वस्थता-अवकाश, रुग्णतावकाश
sickle hare's ear (*Bupleurum falcatum*) दात्राकार शशपर्णी
sicklepod दात्रशिम्बी *f.*
sickle-shaped *adj.* दात्राकार
sickle-shaped claws *Zool.* दात्र-नखर
sickle-wort = carpenter's herb (*Brunella vulgaris*) वर्धकिशाक *n.*
sickly-smelling henbane (*Hyoscyamus niger*) श्यामा *f.* (Basu)
sickly tree *Forestry* रोगी वृक्ष
sickness अस्वस्थता, रुग्णता *f.*
sickness or injury रुग्णता अथवा चोट
sick person रुग्ण व्यक्ति
sick prisoner रुग्ण बन्दी
sick sidings *Rly.* विकृत पथिका
sicula (Lat., dim. of *sica* 'dagger'; because dagger-shaped) असिका *f.*
Sida *Zool.* (a genus of Cladocera) जलिका-प्रजाति
Sida *Bot.* बला-प्रजाति (बला occurs in सुश्रुत)
S. abutilon = Abutilon theophrasti
S. acuta सामान्य-बला (B.,N., Guj. Porebundar बला, Hin. *bariara*, Uri. *siobola)*
S. alba = S. spinosa
S. alnifolia = S. spinosa
S. carpinifolia = S. acuta
S. cordifolia भद्र-बला (B.,M. भद्रबला)
S. graveolens = Abutilon hirtum
S. hirta = Abutilon hirtum
S. humilis = S. veronicaefolia
S. indica = Abutilon indicum
S. lanceolata = S. acuta
S. mysorensis दक्षिण-बला
S. orientalis = S. rhombifolia
S. retusa = S. orientalis
S. rhombifolia (yellow barleria) महा-बला (B.,N.,M. महाबला)
S. spinosa नाग-बला (B.,N.,M. नाग-बला)
S. veronicaefolia भूमि-बला (Basu भूमिबला, Guj. *bhoyabala*, Mar. *bhoybal*)
side 1 पार्श्व *n.*, ओर
2 (of an equation, of a question) पक्ष *m.*
3 (of a triangle) भुजा *f.* (from आर्यभट)
4 *Com.* पार्श्व *n.*
side branches पार्श्व-शाखाएं
side by side पार्श्वापार्श्वि, पार्श्वानुपार्श्व, साथ साथ
sidecar पार्श्वयान *n.*
side chain *Chem.* पार्श्व-शृंखला
side collision *Rly.* पार्श्व-समाघात
side ditch *Road Const.* पार्श्व-खाति
side door पार्श्व-द्वार
side-drain पार्श्व-नाली
sided timber *Forestry* पार्श्वित प्रकाष्ठ
side edge *Math.* पार्श्व-धारा
side elevation *Engin.* पार्श्व-उद्क्षेप
side error *Astron.* पार्श्व-विभ्रम
side face *Math.* पार्श्वानीक
side head *Finance* पार्श्व-शीर्ष
side-heading पार्श्व-शीर्षक
side-heading run on with the text (GBC.) पार्श्व-शीर्षक, जो मूल की ही पंक्ति में हो

side industry पार्श्व-उद्योग, उप-उद्योग
side lamp *Automobile* पार्श्व-दीप
side light पार्श्व-प्रकाश
side line 1 पार्श्व-रेखा
2 (a course of business pursued aside from one's regular occupation) उप-वृत्ति *f.*
sideling *adv.* (sideways) पार्श्वत:
side observation गौण विचार *m.*, गौण उक्ति *f.*
side of a question प्रश्न का पक्ष
side overhang (of a vehicle) पार्श्व-निर्गत भाग
side pipe पार्श्व-नाड
side reaction *Chem.* पार्श्व-प्रतिक्रिया, गौण प्रतिक्रिया
sidereal *adj. Astron.* नाक्षत्र, नाक्षत्रिक
sidereal astronomy नाक्षत्र ज्यौतिष
sidereal clock नाक्षत्र घटी
sidereal day *Astron.* नाक्षत्र अहोरात्र
sidereal hour नाक्षत्र होरा
sidereal midnight *Astron.* नाक्षत्र मध्य-रात्रि
sidereal minute नाक्षत्र कला
sidereal month नाक्षत्र मास
sidereal noon *Astron.* नाक्षत्र मध्याह्न
sidereal period, sidereal revolution *Astron.* (time in which a planet or satellite completes one revolution round its primary) परिक्रमण-काल
sidereal revolution = sidereal period
sidereal second नाक्षत्र विकला
sidereal time *Astron.* नाक्षत्र काल
sidereal year *Astron.* नाक्षत्र वर्ष
siderin yellow 1 (*sider* from Gk. *sideros* 'iron': pigment consisting of a basic iron chromate) आयस पीत
2 = Mars yellow
siderite *Mineral.* 1 (ferrous carbonate) अय:प्रांगिज *m.* (अयस् for अयस्य ferrous, प्रांग- for प्रांगारीय carbonate, -इज for खनिज mineral)
2 = sapphire-quartz (of indigo or Berlin-blue colour) नीलस्फटिक *m.*
side-road पार्श्व-रथ्या
side rod *Mach.* पार्श्व-दण्ड
siderolite (a stony-iron meteorite) उल्कायोश्म *m.*
side screw पार्श्व-भ्रमि
side shade *Forestry* पार्श्व-छाया
side-shelf पार्श्व-निधाय
side slabs पार्श्व-शिलापट्ट
side slope *Rly.* पार्श्व-प्रवण, ढलान
side stitch पार्श्व-सीवा
side-to-side पार्श्वात्पार्श्व
side-to-side movement पार्श्वात्पार्श्व गति
side-track (siding) *Rly.* पार्श्व-पथ
side-tube पार्श्व-नाल
side-valves *Automobile* पार्श्व-कपाट
side view पार्श्व-दृश्य
side-walk पार्श्वपद्दी *f.*, पार्श्व-पथ *m.*, पार्श्व-चर्या *f.*
foot-path एकपदी, पदातिपथ, पगडण्डी
sideway पार्श्वमार्ग *m.*
sideways पार्श्वत:
siding 1 पार्श्वक *n.*
2 *Rly.* (a short track) पथिका *f.*
sidling *n.* (a strip of bordering land) पार्श्वभूमि *f.*
siege पर्यवरोध *m.*, घेरा
siege artillery पर्यवरोध-शतघ्न
Siegesbeckia *Bot.* (genus of plants with boat-shaped नौ bracts निपत्र) नौनिपत्र-प्रजाति
S. brachiata = S. orientalis
S. orientalis भारत-नौनिपत्र
Siemens-Martin process = open hearth process
Siemen's ozonizer *Chem.* (coated with tin foil) त्रपुपर्ण-प्रजारकजनित्र *n.*
Siemens's e l e c t r o-dynamometer (torsion in a spiral spring, connected to a coil carrying current, balances the force of attraction between two coils) विमोटन-विद्युत्-शक्तिमान
Siena = Venetian red
sienna = Roman earth
sienna brown = cocoa (colour)
Sierra = Venetian red
sieve *n.* तितउ *m.* (ancient word), (30,60 ...mesh) चालनी *f.* (३०,६०...अक्षि), छलनी
sieve *vb.* 1 चालन, छलनी से छानना
2 (with rectangular openings) आयत-चालन
screen (with circular openings) गोल-चालन
sieve cell = cribriform cell *Bot.* चालनी-कोशा
sieve field *Bot.* चालनी-क्षेत्र
sieve-frame छलनी का चौखटा, चालनी-संधार
sieve method चालनी-रीति
sieve number चालनी-संख्या
sieve plate *Bot.* चालनी-पट्ट
sieve tissue = cribriform tissue *Zool.* चालनी-ऊति
sieve tube *Bot.* चालनी-नाल
sieve tube tissue चालनी-नाल-ऊति
sieve wood चालनी-काष्ठ
sieving चालन *n.*, छलनी से छानना
sieving or screening गोल अथवा आयत चालन
sieve (with rectangular openings) आयत-चालन
screen (with circular openings) गोल-चालन
sifaka (genus *Propithecus*) प्रमर्कट *m.*
sift *vb.* 1 (छलनी से) छानना, चालन
2 छांटना
sifter 1 चालक *m.*
2 चालनी *f.*
Sig. 1 (signature) ह. (हस्ताक्षर)
2 *Pharm.* (signature of a prescription) मा. (मात्रानिर्देश)
Sigaretus *Zool.* (shell auriform—CNH.) श्रवणशंख-प्रजाति (श्रवण ear, Lat. *auris* 'ear')
S. laevigatus (frequents wet sand—CNH. III.186) आर्द्रवालु-श्रवणशंख
sight 1 दृष्टि *f.*, दर्शन *n.*
2 *Com.* दर्शन *n.*
3 *Surv.* दर्शा *f.*
at first sight सकृद्दर्शने (used in Marathi), देखते ही
at sight देखते ही
loss of sight दृष्टि-लोप, अन्धता
lost sight of दृष्टिलुप्त
sight bill दर्शने-विपत्र
sight draft दर्शने-विकर्ष
sighted *adj.* दृष्ट
sight entry = bill of sight दर्शन-प्रविष्टि-पत्र
sight exchange *Econ.* दर्शने-विनिमय
sight-feed lubricator *Rly.* दृश्य-तैल-उपस्नेहक (drops of oil going up are visible)
sighting a bill *Econ.* विपत्र-दर्शन *n.*
sighting bar *Surv.* दर्श-शलाका
sighting committee *Rly.* (for inspecting the signal) संकेतनिरीक्षण-समिति
sighting tube *Surv.* दर्शन-नाल
sight rail *Surv.* दर्श-वंशक
sight rate *Com.* दर्शनार्घ (दर्शने विपत्रार्घ)
sight rule = alidade *Surv.* दर्श-रेखक
sightseeing दृश्यावलोकन *n.*
sight test दृष्टि परीक्षा
sight-testing types दृष्टि-परीक्षण-मुद्र
sight vane *Surv.* दर्श-फलक

Sigillaria *Bot.* (Lat. *sigillum* 'seal'—trunks have vertical rows of seal-like leafscars) मुद्रांकिण-प्रजाति
sigma (Σ) *see* p.1274
sigmoid *adj.* 1 (shaped-like S) अवग्रहाभ (ऽ अवग्रह)
2 (shaped like C) अर्धचन्द्र (Cf. greater sigmoid cavity=semilunar notch)
sigmoid *n. Anat.* अवग्रहाभ *m.* (curved in two directions like the sigma, resembling our अवग्रह ऽ)
sigmoid colon=sigmoid flexure *Anat.* अवग्रहाभ मलाशय
sigmoid flexure=sigmoid colon
sigmoidoscopy *Med.* अवग्रहाभेक्षा *f.* (अवग्रहाभ sigmoid)
sign *n.* 1 संचिह्न, चिह्न *n.*, संकेत *m.*
2 *Med.* लक्षण *n.*
3 *Plant Pathol.* चिह्न *n.*
sign *vb.* हस्ताक्षर करना, हस्ताक्षरण
subscribe अनुहस्ताक्षर करना
signal 1 *Rly.* संकेत *m.*, संज्ञप्ति *f.*
2 (a message) संदेश *m.*
signal at danger *Rly.* (signal in the on-position) भयसूचक संकेत
signal box संकेत-पल्ली *f.*
signal cabin *Rly.* संकेत-कुटी, घुमटी (popular word)
signal code संकेत-संहिता
Signal Engineer *Rly.* संकेत-अभियन्ता
signal fire संकेत-अग्नि
signal flag संकेत-पताका
Signal Inspector *Rly.* (S.I.) संकेत-निरीक्षक (सं.नि.)
signal key संकेत-कुञ्ची
signalled *adj.* संकेतित, संज्ञप्त
signaller 1 संकेतकार *m.*
2 (in railways he is a telegraphist) संदेशक *m.*
signalling 1 संकेतन, संज्ञपन *n.*
2 *Math.* संज्ञापन *n.*
signalling apparatus संज्ञापन-साधित्र
signalling devices संकेत-युक्तियां
signal-man संकेतक, संकेतकार *m.*
signal mark *Zool.* संकेत-चिह्न
signal of distress आपदा-संकेत
signal post संकेत-दण्ड
signal red संकेत रक्त
signal sign *Rly.* संकेत-चिह्न
signal unit संकेत-एकक
signal wires संकेत-तन्तु
sign and return हस्ताक्षर कर के लौटाना
signatory हस्ताक्षरी (-इन्) *m.*
signatory to the memorandum ज्ञापन-हस्ताक्षरी
signature 1 हस्ताक्षर *n.*
autograph स्वाक्षर
initials प्रथमाक्षर
2 *Pharm.* (that part of a prescription containing directions for the patient which are to be marked on the receptacle) मात्रानिर्देश *m.*
above the signature of के हस्ताक्षर द्वारा
under the signature of के हस्ताक्षर से
signature blotting book हस्ताक्षर-मसीचूष-पुस्तिका
signature due हस्ताक्षर होने हैं
signature of borrower उधारग्रहीता के हस्ताक्षर
signature pad हस्ताक्षर-चय
signboard नाम-फलक
signed *adj.* हस्ताक्षरित, हस्ताक्षर-सहित, हस्ताक्षर किया हुआ
signed and sealed हस्ताक्षरित और संमुद्रित
signed before me मेरे समक्ष हस्ताक्षर किया
signed copy हस्ताक्षरित प्रति
signed in full पूर्ण हस्ताक्षरित, पूरे हस्ताक्षर सहित
signed, sealed and delivered by the above-bounden in the presence of की उपस्थिति में उपरिबद्ध द्वारा हस्ताक्षरित, संमुद्रित और अर्पित
signed under protest सप्रत्यापत्ति हस्ताक्षरित (प्रत्यापत्ति protest)
signet (a seal commonly used for the sign manual of the sovereign) राज-मुद्रा *f.*
signet ring मुद्रिका *f.*, मुंदरी
finger-ring अंगुलीयक, अंगूठी
signet ring stage (of malarial parasite) मुद्रिकावस्था
significance सार्थकता *f.*, महत्त्व *n.*, अर्थ *m.*
significant *adj.* सार्थक, महत्त्वपूर्ण
significant degree of skewness *Statistics* विषमता की सार्थक मात्रा
significant error *Statistics* सार्थक विभ्रम
significant exception सार्थक अपवाद
significant figure *Math.* सार्थक अंक
signification सार्थकता *f.*
signified *adj.* व्यक्त, द्योतित
signify *vb.* 1 व्यक्त करना, द्योतित करना
2 (to be of consequence) महत्त्वपूर्ण होना
signing हस्ताक्षरण *n.*, हस्ताक्षर करना
signing off *Rly.* अन्तांकन *n.* (*see* signing on)
signing officer हस्ताक्षरण-अधिकारी, हस्ताक्षर करने वाला अधिकारी
signing on *Rly.* आरम्भांकन *n.* (*see* signing off)
signing otherwise than as a witness साक्षीतर रूप में हस्ताक्षर करना
sign manual 1 (a signature) हस्ताक्षर *n.*
2 (the king's signature on a royal grant or charter) राज-हस्ताक्षर *n.*
sign of addition (+) योग-चिह्न
sign of because=sign of since
sign of difference (—) अन्तर-चिह्न
sign of division ($\div$) भाग-चिह्न
sign of equality (=) समता-चिह्न
sign of fraud प्रतारणा-चिह्न
sign of 'greater than' ($>$) ज्यायश्चिह्न
sign of 'less than' ($<$) कनीयश्चिह्न
sign of multiplication ($\times$) गुणन-चिह्न
sign of since *or* because ($\because$) यतश्चिह्न
sign of subtraction (—) वियोजन-चिह्न
sign of summation (Σ) योग-चिह्न (य)
sign of therefore ($\therefore$) अतश्चिह्न
signs of zodiac राशि-चिह्न
Sikhim brown-toothed shrew *Mamm.* सिक्किम बभ्रु-दन्त छुछुन्दर
Sikhim vole *Mamm.* सिक्किम शाद्वल-मूष
Sikkim black-tit *Aves* सिक्किम चूडा-वल्गुली
Sikkim fire-capped tit-warbler *Aves* सिक्किम अग्नि-शिख कूजिनी
Sikkim goldcrest *Aves* सिक्किम दीप्त-शिख कूजिनी
Sikkim green-backed tit *Aves* सिक्किम हरित्पृष्ठ वल्गुली
Sikkim jay *Aves* सिक्किम वन-चाष
Sikkim red-headed laughing-thrush *Aves* सिक्किम रक्त-शीर्ष वाक्कार
Sikkim red-headed tit *Aves* सिक्किम रक्त-शीर्ष वल्गुली
Sikkim red turtle-dove *Aves* सिक्किम अरुण-कपोतक
Sikkim snow-cock *Aves* सिक्किम हिम-तित्तिर
Sikkim striated laughing-thrush *Aves* सिक्किम रेखित वाक्कार
Sikkim tree-creeper *Aves* सिक्किम वृक्ष-सर्पी
Sikkim yellow-vented flower-pecker *Aves* सिक्किम पीत-पायु पुष्पप्रिय
silage *n. Agric.* संहरित *n.*, रखा हुआ हरा चारा
silage *vb.* =ensile

silage cutter संहरित-कर्तक
silage-making संहरित-निर्माण *n.*
silane *Chem.* सैकेन्य *n.*
silence मौन *n.*
silencer *Automobile* मूककारी (-इन्) *m.*
silent *adj.* मूक, मौन, चुप
silent abdomen मूकोदर, निश्चल आन्त्र
silent discharge *Elec.* मूक मोच
silent electric discharge मूक वैद्युत मोच
silent partner *Com.* मूक भागी
Silesian process *Chem.* अवगुण्ठ-विधा
Silesian retort *Chem.* (with fine clay muffles) अवगुण्ठित आसोत्र
silex *Chem.* सैजा *f.*
1 (silica) सैकजा *f.*
2 (quartz) स्फटिक *m.*
silexite (*silex* 'quartz' स्फटिक + *-ite* -अश्म) प्रस्फटिकाश्म *m.*
Cf. quartzite स्फटिकाश्म
silhouette तिमिरचित्र *n.* (used in Marathi)
silic- (silicon) सैकत-
silica *Chem.* (silicon dioxide) सैकजा *f.*
silica basin सैकजा-पात्री
silica brick सैकजा-इष्टका
silica capsule *Chem.* सैकजा-प्रावर
silica content सैकजा-मात्रा
silica dish सैकजा-शरावक
silica dust सैकजा-धूलि
silica gel सैकजा-श्लिषक
silica glass *Chem.* सैकजा-काच
silicam (German, shortened from *silicium stickstoff-imid;* the ending *-am* is due to its analogy with *phospham) Chem.* (a compound of silicon सै, nitrogen भू and hydrogen उ) सैभू *m.*
silicane सैकतीन्य *n.*
silica of alumina स्फटीजा-सैकजा
silica plate सैकजा-पात्री
silica rod सैकजा-शलाका
silicate (mono, ortho, meta, poly) *Chem.* सैकतीय *n.* (एक, ऊर्ध्व, सम, पुरु)
silicate *vb. Chem.* सैकतीयन
1 (to combine with silica or silicates) सैकजा-योजन, सैकतीय-योजन
2 (to coat or impregnate with silica or silicates) सैकजा-रोपण, सैकजा-व्यापन, सैकतीय-रोपण, सैकतीय-व्यापन
silicate-cotton सैकतीय तूल
mineral wool खनिज ऊर्णा
s i l i c a t e d soap (contains sodium silicate) सैकत-स्वफेन

silicate of cotton तूल-सैकतीय
silicate of soda = sodium silicate क्षारातु-सैकतीय
silication *Chem.* सैकतीयन *n.*
silicatization = silicification
silica tubing सैकजा-नाल
silica vessels सैकजा-पात्र
silicaware सैकजा-भाण्ड *n.*
silica works सैकजा-कर्मान्त
siliceo- (siliceous) *Chem.* सैकत्य-
siliceo-calcareous *adj.* सैकत्य-चूर्णिय
siliceo-fluoric *adj.* सैकत्य-तरस्विक
siliceous = silicious *adj.* सैकत्य
siliceous matter सैकत्य पदार्थ
siliceous rock सैकत्य शैल
siliceous sinter सैकत्य निसाद
siliceous skeleton सैकत्य कंकाल
silici- *Chem.* 1 (combining form for *silex* or *silica*) सैजा-
2 (used for *siliceous and*) सैकत्य-
silicic *adj. Chem.* सैकतिक
silicic acid (mono, di, tri, ortho, meta, poly) सैकतिक अम्ल (एक, द्वि, त्रि, ऊर्ध्व, सम, पुरु)
silici-calcareous *adj. Chem.* सैकत्य-चूर्णिय
silicic anhydride सैकतिक अजलेय
silicide *Chem.* सैकतेय *n.*
silicide of calcium चूर्णातु-सैकतेय
silicidize *vb. Chem.* सैकतेयन
(to convert into a silicide) सैकतेय-करण
siliciferous *adj. Chem.* सैजायुक्त, सैजाप्रद
silicification *Chem.* (act or process of silicifying, state of being silicified) सैकजायन *n.*, सैकजायना *f.*, सैकजायितत्व *n.*
silicified *adj.* सैकजायित
silicified wood सैकजायित काष्ठ
silici-fluoric *adj. Chem.* सैकत्य-तरस्विक
silicify *vb. Chem.* सैकजायन
1 (to convert into silica) सैकजा-करण
2 (to impregnate with silica) सैकजा-व्यापन
3 (to become silicified) सैकजायित होना
silicious = siliceous
Silicispongiae *Zool.* सैजाछिद्रिद्याः *m.pl.*
silicium = silicon
silicium bronze = silicon bronze
siliciuretted *adj. Chem.* सैकतित, (combined or impregnated with silicon) सैकता-युक्त, -योजित, -व्यापित
siliciuretted hydrogen सैकतित उद्जन
silicize *vb. Chem.* सैकायन
(to treat with silicon or silica) सैकता-साधन, सैकजा-साधन
silico-, silic- (silicon) *Chem.* सैकत-
silico *adj. Chem.* सैकत, सैकतक
silico-acetic acid *Chem.* सैकत-शुक्तिक अम्ल
silico-alkaline *adj. Chem.* सैकत-क्षारिय
silico-arsenide *Chem.* सैकत-नेपाल्येय
silico-calcareous = silici-calcareous
silico-chloroform *Chem.* सैकत-नीर-वम्रल
silico-ethane *Chem.* सैकत-दक्षीण्य
silico-ferruginous *adj. Chem.* सैकत-अयसिय
Silicoflagellata *Biol.* वालुकशाः *m.pl.*
silico-fluoride सैकत-तरस्वेय
silico-hydrocarbon *Chem.* सैकत-उदांगार
silicol *Chem.* (a compound) सैकव *m.*
silicol process *Chem.* (ferro-silicon process) अयस्सैकता-विधा
silico-magnesian *adj. Chem.* सैकत-भ्राजिय
silico-manganese *Chem.* सैकत-लोहक
silico-manganese steel सैकत-लोहक वज्रायस
silicon *Chem.* सैकता *f.*
s. bronze सैकता कांस्य
s. carbide सैकता प्रांगेय
s. copper *Metal.* सैकता ताम्र
s. dioxide सैकता द्विजारेय
s. fluoride सैकता तरस्वेय
s. hydride सैकता उदेय
s. nitr-imide सैकता भूय-विलितेय
s. spiegel सैकता दर्पणायस
s. steel सैकता वज्रायस
s. tetrachloride (technical) सैकता चतुर्नीरेय (परिभाषित)
s. tetraethyl सैकता चतुर्दक्षुल
siliconize *vb. Chem.* (to cause to combine with silicon) सैकतायन
silico-propane *Chem.* सैकत-प्रभेदीन्य
silico-talcose *adj. Chem.* सैकत-तालकिय
silico-titanate *Chem.* सैकत-रञ्जीय
silico-tungstate *Chem.* सैकत-चण्डीय
silico-tungstic *adj. Chem.* सैकत-चण्डिक
silico-tungstic acid सैकत-चण्डिक अम्ल
silicula *Bot.* (a short siliqua) कूटपटीका *f.*
Siliculosae *Bot.* कूटपटीकानुकुल *n.* (अनुकुल subfamily)
silicyl *Chem.* सैकतल *n.*

siliqua *Bot.* (having a false septum =replum कूटपटी) कूटपटीक *m.*
Siliquosae *Bot.* कूटपठ्यनुकुल *n.* (अनुकुल subfamily)
silk कौशेय *n.*, रेशम
silk black *Col. Ind.* कौशेय काल
silk blue *Col. Ind.* कौशेय नील
silk cocoon कृमिकोश *m.*
silk-cotton tree (*Bombax malabaricum, Bombax heptaphylla*) शाल्मली-वृक्ष
silken *adj.* कौशेय
silk fibroin कौशेय तन्तुकि
silk gelatin = sericin
silk glue = sericin
silk green *Col. Ind.* कौशेय हरि
silk grey *Col. Ind.* कौशेय धूसर
silk in cocoon कोशावस्थ कौशेय
silk moth कौशेय-शलभ
silk oak कौशेय-वञ्जु
silk ponceau *Col. Ind.* कौशेय अधिरक्ता-पीत
silk red *Col. Ind.* कौशेय रक्त
silk scarlet *Col. Ind.* कौशेय शोण
silk thread कौशेय-सूत्र
silk umbrella कौशेय-छत्र
silk velvet कौशेय-मृदुक
silk waste कौशेय-क्षेप्य
silk wool black *Col. Ind.* कौशेय ऊर्णा काल
silkworm कोश-कृमि
silk worm seed cocoons बीज-कृमिकोश
silk yellow कौशेय पीत
silky fibre कौशेयवत् तन्तु
silky fracture *Metal.* (in it broken metal surfaces present a brilliant silky and lustrous appearance—Camm p.107) कौशेय-भंग
silky lustre *Mineral.* कौशेय-द्युति
silky oak = silk oak
sill *Geog.* (horizontal intrusion of lava or of igneous rocks) शल-पट्ट *m.*
sillimanite = fibrolite
silly *adj.* अल्पमति, अज्ञ, बुद्धू
silo 1 संहरितालय *m.*
2 संग्रहभाण्ड *n.*
-siloxane -सैजिन्य *n.*
Silphium parsley (*Prangos pabularia*) कोमल *m.* (Nadk. Pushto)
silt (sedimentary material) साद *m.* (from √ सद् to sit down), नीचे बैठने वाली मिट्टी
silt analyst साद-विश्लेषक
silt control *Irrig.* साद-नियन्त्रण
silt deposition साद-निक्षेप
silted *adj.* सादपूर्ण, सादपूरित
silting up (covering, choking, filling or obstructing with silt) सादावरण, सादपूरण, सादरोधन *n.*
silt-laden waters सादमय जल
silt loam साद-संमृदा
silt stone साद-प्रस्तर
silty *adj.* सादमय
silty clay सादमय मृत्तिका
silty material साद-द्रव्य
Silurian grey (a colour, greenish-yellow पीताहरि in hue, of low अव saturation and high प्र brilliance) प्रावपीताहरि
Silurian period *Geol.* (coral-reef building began) प्रवालादि-युग
Siluridae *Zool.* पृथुरोम-वंश *m.*
Silurinae पृथुरोमानुवंश *m.*
siluroid *n.* पृथुरोमा *m.* (ancient word, *see* Dr. S.L. Hora, JRASB (Science) Vol. XIV No. 1,1948)
Silurus *Zool.* पृथुरोम-प्रजाति
silver 1 रजत *n.*, चांदी
2 *Chem.* रजत *n.*
silver *vb.* रजतन, रजतरोपण, चांदी चढ़ाना
silver acetate रजत शुक्तीय
silver arsenate रजत नेपालीय
silver arsenite रजत नेपालित
silver badge चांदी का बिल्ला
silver-bark रजत-वल्क *m.*
silver beet (*Beta cicla*) रजत-पालंक
silver benzoate रजत धूपीय
silver bromide रजत दुरेय
silver bromide gelatin रजत दुरेय शिलषि
silver carbonate रजत प्रांगारीय
silver chloride रजत नीरेय
silver chromate रजत वर्णीय
silver citrate रजत निम्बवीय
silver coin रजत-टंक
silver-copper glance *Mineral.* रजत-ताम्र-रुचा
silver cyanide रजत श्यामेय
silver di-chromate रजत द्वि-वर्णीय
silver-eared mesia *Aves* हिमाद्रि-सित-कर्ण
silvered *adj.* रजतित, रजतरोपित
silvered glass रजतित काच
silver fir रजत-तालीशपत्र
silverfish रजतमीन *m.*
silver foil रजत-पर्ण
silver fringe रजताञ्चल *n.*
silver gauze roller रजत-जाली-बेलन
silver glance *Mineral.* रजत-रुचा
silver grain (the lines or figures of the medullary rays on certain woods) रजत-रेखा
silver graphite *Col. Ind.* रजत-लिखिज
silver grey *Col. Ind.* रजत-धूसर
silver green 1 रजत हरि
2 (a colour, greenish-yellow पीताहरि in hue, and of low अव saturation) अवपीताहरि
silver halide रजत नीकुल्येय
silvering 1 *Plant Pathol.* रजताभास *m.*
2 *Photog.* रजतन *n.*
silver iodate रजत जम्बीय
silver iodide रजत जम्बेय
silverize *vb. Chem.* रजतन
1 (to cover or treat with silver) रजतावरण, रजत-साधन
2 (to make silvery) राजत-करण
silverizer रजतक *m.*
silver king = tarpon
silver lactate *Pharm.* रजत दुग्धीय
silver-lead *adj.* रजत-सीसिय
silver leaf 1 रजतपर्ण
2 *Plant Pathol.* रजतपर्ण
3 (very thin silver foil) रजत-पत्र
silver-leaved ironbark रजतपर्ण अयो-वल्क
silver-leaved stringybark रजतपर्ण दाम-वल्क
silver litharge रजत चन्द्रफेन
silver maple *Bot.* रजत-कुट्टिमदारु
silver medal रजत-पदक
silver mercuric iodide रजत पारदिक जम्बेय
silver-mercury रजत-पारद
silver mirror रजत दर्पण
silver nitrate रजत भूयीय
silver nitrite रजत भूयित
silveroid रजतशुभ्रातु *m.*
silver ornaments रजताभूषण, चांदी के गहने
silver oxide रजत जारेय
silver parting रूप्यप्रधान स्वर्णमिश्र (*see* partings)
silver pheasant रजत-जीवक
silver phosphate रजत भास्वीय
silver-plating रजत-रोपण
silver potassium cyanide रजत दहातु श्यामेय
silver powder रजत क्षोद

silver protein (strong, mild) रजत प्रोभूजिन (तीव्र, मृदु)
silver salt *Com.* रजत लवण
silver standard रजत-प्रमाप
silver sulphate रजत शुल्बीय
silver sulphide रजत शुल्बेय
silver thio-cyanate रजत गन्ध-श्यामीय
silver thread रजत-सूत्र
silver vine रजतवल्ली *f.*
silver voltameter *Elec.* रजत-धुमात्रामान
silver-ware रजत-भाण्ड *n.*
silver wattle = Acacia dealbata रजत-बब्बूल
silverweed = Potentilla anserina
silver white *Col. Ind.* रजत-श्वेत
silver wire रजत-तन्तु
silver wool रजत-ऊर्णा
silvery *adj.* राजत
silvery iron *Metal.* राजत अयस
Silvi. (silviculturist) व.व. (वनवर्धनिक)
silvical = silvicultural
silvical rotation = physical rotation
silvics 1 (science of the life of trees in the forest) वनवृक्ष-विज्ञान *n.*
2 = silvicultural characteristics वनवृक्ष-स्वभाव *m.*
silvicultural *adj.* वनवर्धकीय, वनवर्धनिक
silvicultural and commercial principles वनवर्धकीय और वाणिज्यिक सिद्धान्त
silvicultural characteristics = silvics (habit or behaviour of a forest tree) वनवृक्ष-स्वभाव
silvicultural control वनवर्धकीय नियन्त्रण
silvicultural directions वनवर्धकीय निदेश
silvicultural improvements वनवर्धकीय सुधार
silvicultural lines वनवर्धकीय प्रणाली
silvicultural operations वनवर्धकीय संकार्य
silvicultural plot वनवर्धकीय खण्डक
silvicultural point of view वनवर्धकीय दृष्टिकोण
silvicultural policy वनवर्धकीय नीति
silvicultural record वनवर्धकीय अभिलेख
silvicultural requirements वनवर्धकीय अपेक्षाएं
silvicultural skill वनवर्धकीय दक्षता
silvicultural system वनवर्धन-पद्धति
silvicultural works वनवर्धन-कर्मान्त
silviculture वनवर्धन *n.*
arboriculture वृक्षवर्धन
silviculturist वनवर्धनिक *m.*
Silybum *Bot.* दुग्धकण्ट-प्रजाति
S. marianum (holy thistle, lady's-thistle, milk thistle) सामान्य दुग्धकण्ट
sima *Geol.* (*si*licon + *ma*gnesium) सैम्रा (सैकजा + म्राजातु)
Simaba quassioides = Picrasma quassioides *Bot.*
Simarouba *Bot.* सुरनिम्ब-प्रजाति
Dist. Ailanthus देवनिम्ब-प्रजाति
Melia महानिम्ब-प्रजाति
Simaroubaceae *Bot.* (the ailanthus family) देवनिम्ब-कुल *n.*
Simia *Zool.* 1 = Ponge
2 = Pan
3 (a genus now limited to the Barbary ape बर्बर-वानर—Webster) बर्बर-प्रजाति
S. satyrus = Ponge satyrus
Simiidae *Zool.* मेध्यवानर-वंश *m.*
similar *adj.* सदृश, समरूप, समान, तत्सम (Const.), सजातीय
similarity = likeness समरूपता *f.*, सादृश्य *n.*
similarly तथैव, सदृश-, समरूपतः
similarly charged *Phys.* सदृश-प्रभृत
similarly described (as a circle) *Math.* समरूपतः उल्लेखित
similarly situated समरूपतः स्थित, इसी प्रकार का, ऐसे ही स्थित
similar nature एकविध
similar notice सदृश सूचना, ऐसी ही सूचना
similar surd *Math.* समरूप करणी
similar treatment सदृश व्यवहार
similar triangles समरूप त्रिकोण
similitude समरूपता, अनुरूपता *f.*
Simla black-tit *Aves* शिमला चूडा-वलगुली
Simla golden bush-robin *Aves* शिमला स्वर्ण कुमारी
Simla green shrike-babbler *Aves* शिमला हरित लट्टूषक-गुपिल
Simla grey-headed flycatcher *Aves* शिमला भस्म-शीर्ष शलभाश
Simla hill-partridge *Aves* शिमला गिरि-तित्तिर
Simla plain-backed thrush *Aves* शिमला-कस्तूरिका
Simla rufous-capped bush-warbler *Aves* शिमला आरक्त-शीर्ष क्षुप-कूजिनी
Simla siva *Aves* शिमला-शिव
Simla streaked laughing-thrush *Aves* शिमला रेखी वाक्कार
Simla yellow-browed tit *Aves* शिमला पीत-भ्रू वलगुली
simony (the crime of buying or selling ecclesiastical preferment) धर्मपदविक्रय *m.* (preferment "a position, appointment or office of honour")
simple *adj.* 1 सरल, साधारण, शुद्ध, केवल, असंयुक्त, अमिश्रित
2 *Bot.* एकी (-इन्)
3 *Pharm.* असंयुत
branched or simple शाखित अथवा अशाखित
simple air-condenser *Phys.* सरल वायु-संघनक
simple alkaloid असंयुत क्षाराभ
simple arbitrage *Econ.* एकान्तर पणन
simple arithmetic average *Statistics* सरल समान्तर माध्य
simple ascidians = Ascidiae simplices
simple balance साधारण तुला
simple bar *Statistics* एकी दण्ड
simple bar diagram *Statistics* सरल दण्ड चित्र
simple bitters (any drug with a bitter taste) सामान्य कटुभेषज
simple bond साधारण बन्ध
simple calculation सरल गणन
simple cellulose शुद्ध (केवल) कोशाशु
simple chain survey सामान्य शृंखला-भूमिति
simple chart *Statistics* सरल चित्र, अननुपात चित्र
simple classification *Statistics* सरल वर्गीकरण
simple compound *Zool.* सरल संयोग
simple contract *Law* साधारण संविदा
simple contract debt *Law* साधारण संविदा-ऋण
simple conversion *Logic* सरल परिवर्तन
simple coppice *Forestry* साधारण स्थूण-वन
simple cubic lattice सरल घन जाल
simple curve सरल वक्र
simple debenture (naked debenture) अनावृत ऋणपत्र, (without security) अप्रतिभूत ऋणपत्र
simple derivatives *Statistics* सरल व्युत्पन्न
simple details *Engin.* सरल भागक
simple dilemma *Logic* सरल उभयापत्ति
simple drill सरल योग्या
simple dynamo साधारण विद्युज्जनित्र
simple elixir *Pharm.* असंयुत संनिष्कर्ष

simple endorsement साधारण पृष्ठांकना
simple enumeration *Logic* अपूर्ण गणना
simple equation *Alg.* सरल समीकार
simple equivalent pendulum *Math.* सरल समान निदोल
simple exhaust pump साधारण उत्सावाच्च
simple expansion एकल विस्तार
simple formula सरल सूत्र
simple fraction *Math.* सरल भिन्न
simple fracture साधारण अस्थिभंग
simple fruit *Bot.* एकी फल
simple geometric average *Econ.* सरल गुणोत्तर माध्य
simple gland extract *Pharm.* असंयुत ग्रन्थि-निस्सार
simple goitre *Zool.* साधारण गलगण्ड
simple harmonic motion *Math.* सरल संनाद्र गति
simple hurt *Law* साधारण उपघात, साधारण चोट
simple hydrometer *Phys.* सरल तरलमान
simple imprisonment साधारण कारावास
simple imprisonment prisoner साधारण कारावास बन्दी
simple index number *Econ.* सरल देशनांक
simple inflorescence *Bot.* एकि-पुष्पता
simple interest *Math.* सरल वृद्धि, साधारण वृद्धि
simple joint *Anat.* (a joint between two bones) द्वयस्थि-सन्धि
simple larceny साधारण चोरी
simple leaf *Bot.* (here simple means 'having only one') एकि पर्ण (एकिन् 'consisting of one' is from लाटयायन-श्रौतसूत्र)
simple leaf trace *Bot.* सरल पर्ण-प्रदाय
simple lens *Ophthalmol.* असंयुक्त वीक्ष
simple letters of guarantee सामान्य प्रत्याभूति-पत्र
simple machine *Mech.* सरल यन्त्र
simple microscope साधारण अण्वीक्ष
simple mixtures सरल मिश्रण
simple mortgage साधारण बन्धक
simple mortgagee साधारण बन्धकी
simple numerical relation सरल गुणनसंबन्ध
simple obligation *Law* साधारण दायित्व
simple ointment = unguentum simplex *Pharm.* असंयुत अभ्यञ्जन
simple partnership *Math.* समकाल भागिता
simple pendulum सरल निदोल
simple pits *Bot.* अप्रान्ती गर्त (*opp.* bordered pits प्रान्ती गर्त)
simple pitting *Bot.* अप्रान्ती गर्त
simple practice *Math.* सरल व्यवहारगणित
simple proportion *Math.* सरल अनुपात
simple quantity *Math.* अमिश्र राशि, सरल राशि
simple receipt साधारण प्राप्ति
simple reserve *Econ.* सरल संचिति
simpler measures अधिक सरल उपाय
simpler's-joy = frogfoot (*Verbena officinalis*) भेकपद *m.*
simple scale *Statistics* सरल मापश्रेणी
simple solid सरल सान्द्र
simple sorus *Bot.* सरल बीजाणुगुच्छ
simplest *adj.* सरलतम
simple starch grain *Bot.* असंयुक्त मण्डकण
simplest form सरलतम रूप
simplest mixtures सरलतम मिश्रण
simple structure सरल संरचना
simple substitution सरल आदेश
simple suction साधारण चूषण
simple sugar सामान्य शर्करा
simple surd *Math.* सरल करणी
simple syrup असंयुत मिष्टोद
simple tabulation *Statistics* सरल सारणीयन
simple tincture of valerian = tinctura valerianae simplex *Pharm.* असंयुत कुटिला-निष्कर्ष
simple traverse field-book *Surv.* साधारण सारेखिक क्षेत्र-पुस्त
simple trust *Law* साधारण न्यास
simple umbel *Bot.* एकी उच्छत्र
simple unit *Statistics* सरल एकक
simple vernier *Surv.* साधारण अनुश्रेणी
Simplices *Bot.* सरलगुच्छाः *m.pl.*
Simplicidentata *Zool.* (suborder) एककृन्तानुगण *m.* (characterized by a single pair of upper incisors)
simplicifolius *Bot. Tax.* (with simple leaves) एकिपर्ण
simplicity सरलता *f.*, सारल्य *n.*
simplicity of accounts लेखे की सरलता
simplification सरलन, सरलीकरण *n.*, सरल करना
simplification of a fraction *Math.* भिन्न-सरलन
simplified *adj.* सरलित, सरलीकृत
simplified colours *Zool.* सरलित रंग
simplified procedure सरलीकृत प्रक्रिया
simplify *vb.* सरलन, सरलीकरण, सरल करना, सरल होना, सरल बनना
simply pinnate = once pinnate *Bot.* सकृत्-पक्षवत्
Simpson's multipliers *Surv.* (multipliers for the ordinates) कोटि-गुणक
Simpson's rule (rule for approximating the area bounded by a curve) वक्रक्षेत्र नियम
Simson line = pedal line *Geom.* पदिकरेखा
simulated *adj.* कूट, छलमय
simulation छल *n.*, बहाना
simul cotton सेमल की रुई
Simuliidae (Lat. *simulare* 'to simulate') *Zool.* अपिमक्षी-वंश *m.*
Simulium *Zool.* अपिमक्षी-प्रजाति
S. hirtipes (Adirondack black fly; very troublesome in forest) आरण्य-अपिमक्षी
S. reptans सर्पि-अपिमक्षी
simultaneous *adj.* युगपद्, एक साथ, एक ही समय
simultaneous adoption युगपद् दत्तकग्रहण
simultaneous equations *Alg.* युगपत्-समीकार
simultaneously युगपद्, एक साथ, एक ही समय
simultaneous reaction *Chem.* युगपत्-प्रतिक्रिया
sin पाप *n.*
sin. (sine) *Math.* ज्या
sin-albin (Lat. *sinapis* 'mustard' + *alba* 'white') *Chem.* सित-सर्षपि *f.*
sin-amine *Chem.* सर्ष-तिक्ती
Sinanthropus *Anthropol.* चीनमानव-प्रजाति
S. pekinensis (Peking man) पेकिङ्-चीनमानव
sinapate (*sinapic* + *-ate*) सर्षपीय *n.*
sinapic *adj.* सर्षपिक
sinapin *Chem.* सर्षपि *f.*
sinapine *Chem.* सर्षपी *f.*
sinapinic *adj.* सर्षपियिक
Sinapis *Bot.* सर्षप-प्रजाति
S. alba = white mustard श्वेत सर्षप
S. chinensis *var.* integrifolia = Brassica integrifolia
S. cuneifolia = Brassica integrifolia
S. dichotoma = Brassica napus
S. divaricata = Nasturtium indicum
S. erysimoides = Brassica nigra

S. juncea राजिका सर्षप
S. nigra कृष्ण सर्षप
S. pusilla = Nasturtium montanum
S. rugosa = Brassica cernua
sinapoline (*sinapis* + *oleum*) *Chem.* सर्षतैली *f.*
Sinapta *Zool.* (peculiar anchors attached to anchor-plates—CNH. I. 577) लांगलिक-प्रजाति
S. digitata सांगुल लांगलिक
sincaline = choline *Chem.* पित्ती *f.*
since 1 (date of balance sheet) के पश्चात्, से, से लेकर
2 यतः, क्योंकि
sincere *adj.* सद्भावी (-इन्)
sincerely सद्भावी
sincerely yours = yours sincerely भवत्-सद्भावी
Sind ashy-crowned finch-lark *Aves* सिन्धु धूसर कुब्ज-कुकराट
Sind babbler *Aves* सिन्धु-गुपिल
Sind bat *Mamm.* सिन्धु-जतु
Sind collared scops owl *Aves* सिन्धु बिन्दु-ग्रीव ऊर्ध्व-कर्ण उलूक
Sind golden-backed woodpecker *Aves* सिन्धु स्वर्ण-पृष्ठ काष्ठकूट
Sind green bee-eater *Aves* सिन्धु हरित द्विरेफ़क
Sindh *Geog.* सिन्धुदेश *m.*
Sind hare *Mamm.* सिन्धु-शश
Sind hill-warbler *Aves* सिन्धु पर्वत-कूजिनी
Sind house-crow *Aves* सिन्धु ग्राम-काक
Sind ibex = Persian wild goat *Mamm.* पारसीक वन्याज
Sind jungle-babbler *Aves* सिन्धु-हहोलिका
Sind jungle-sparrow *Aves* सिन्धु वन-कुलिंग
Sind pied woodpecker *Aves* सिन्धु कर्बुर काष्ठकूट
Sind purple sunbird *Aves* सिन्धु नीलारुण शीशुरिका
Sind red-winged bush-lark *Aves* सिन्धु रक्त-पक्ष क्षुप-कुकराट
Sind shikra *Aves* सिन्धु-सञ्चान
Sind small minivet *Aves* सिन्धु क्षुद्र विस्फुलिंग
Sind striated weaver-bird *Aves* सिन्धु रेखित सुगृह
Sind willow-warbler *Aves* सिन्धु तरु-कूजिनी
Sind wood-shrike *Aves* सिन्धु वन-लट्टूषक
Sind yellow-throated sparrow *Aves* सिन्धु पीत-गल कुलिंग
sine *Math.* ज्या *f.*
sine (Lat.) (without) विना
sine condition *Math.* ज्या-दशा
sine die अनियत दिन पर्यन्त, अनियत तिथि पर्यन्त
sine galvanometer ज्या-धुवाहमान
sine inverse x ज्या प्रतीप य
sine method *Phys.* ज्या-रीति
sine qua non (indispensable) अपरिहार्य
sinew स्नायु *f.*
Singapore cedar (*Cedrela toona*) कुबेरक *m.* (B.,N.,M.)
singhara nut (*Trapa bispinosa*) शृंगाटक *n.* (B.,N.,M.), सिंघाड़ा
singing bird = song bird सुस्वर पक्षी, गायक पक्षी
singing bush-lark *Aves* मधुर क्षुप-कुकराट (it sings मधुर both on the wing and whilst seated)
singing flame *Acoustics* स्वर-ज्वाला, गुञ्जत्-ज्वाला
singing tube *Phys.* गुञ्जन् नाल
single *adj.* एकल, अकेला, एकी (-इन्), एक-, सकृत् (once)
single *vb.* एकलन
single account *Com.* एकी लेखा
single account system एकि-लेखा-पद्धति
single acting (engine) *Rly.* एकदिश-क्रिय
single adult एकल प्रौढ
single arm *Mach.* (crank) एकबाहु
single artificial silk इकहरा कृत्रिम कौशेय
single bath black *Col. Ind.* सकृत् स्नान काल
single bath chrome black *Col. Ind.* सकृत् स्नान वर्णक काल
single bath chrome blue *Col. Ind.* सकृत् स्नान वर्णक नील
single bath chrome bordeaux *Col. Ind.* सकृत् स्नान वर्णक कपिशक
single bath chrome brown *Col. Ind.* सकृत् स्नान वर्णक बभ्रु
single bath chrome green *Col. Ind.* सकृत् स्नान वर्णक हरि
single bath chrome grey *Col. Ind.* सकृत् स्नान वर्णक धूसर
single bath chrome orange *Col. Ind.* सकृत् स्नान वर्णक नारंग
single bath chrome red *Col. Ind.* सकृत् स्नान वर्णक रक्त
single bath chrome scarlet *Col. Ind.* सकृत् स्नान वर्णक शोण
single bath chrome yellow *Col. Ind.* सकृत् स्नान वर्णक पीत
single bond एक बन्ध
single-breasted *adj.* (as, a coat) एक-वक्षस, इकहरा
single butt joint *Rly.* एकावरण सन्धि
single-celled *adj.* एकल-कोशावान्
single colour printing एकवर्ण मुद्रण, एक-रंगी छपाई
single cost एकविध परिव्यय
single cost accounts एकि-परिव्यय-लेखा
single cover एक वेष्टन
single crop area एकसस्य क्षेत्र
single crystal *Metal.* (Rolfe p.193) एक-स्फट
single cuspid *Anat.* एक-कूट
single cuspid tooth = eyetooth *Anat.* एककूट दन्त = अक्षिदन्त
single-deck vessel एकतल जलयान, एक-भूमि जलयान
single dose *Med.* (given only once) सकृन्मात्रा
single driver locomotive *Rly. Eng.* (driver = driving wheels) द्विमिथुनित चलित्र (two driving wheels coupled)
single drop *Irrig.* एक-पात
single endowment एक नीवि
single entry *Bookkeeping* एक प्रविष्टि
single entry system *Bookkeeping* एक-प्रविष्टि-पद्धति
single event *Statistics* एकल घटना
single fare एक ओर का भाटक
single file *Drill* एकैकशो राज्या (राज्या 'by line')
single flap door एक-पल्लव द्वार
single-grained एक-कण
single journey *Rly.* एकतो-यात्रा, एक ओर की यात्रा
return journey उभयतो-यात्रा, दोनों ओर की यात्रा
single journey ticket एकतोयात्रा-पत्रक, एक ओर की यात्रा का पत्रक
single-layered *adj.* एक-स्तर
single lens एकल वीक्ष
single line *Geog.* एक-पथ
single-line stream *Geog.* एकरेख स्रोत
single lock *Rly.* (single keylock) एक-कुञ्ची-पाश
single-mantled flame एक-प्रावार ज्वाला
single-notched *adj.* एक खांचे वाला, एक-काकपद
single option एकल विकल्प
single pan एक भाजन

single phase motor एक-प्रावस्था-वहित्र
single piece *Textiles* (pairs and single pieces) पान, पत्ता (local terms)
single pole switch एक ध्रुव संवियुत्
single pole tent एक खम्बे का तम्बू, एक-वंश वितान
single polished brass weights एकैक प्रमृष्ट पित्तल-वट्टक
single pulley *Math.* एकल वर्घरी
single-riveted *adj.* (having a single row of rivets) एकपंक्ति-लवंगित
single row एकल-पंक्ति
single shear *Mach.* एक कल्पनी
single slip crossing *Rly.* एकमुख कर्तरी
single standard *Econ.* एकी प्रमाप
single stem silviculture एक-स्कन्ध वन-वर्धन
single stitch एकल-सीवा
single-storeyed forest एकाववतान वन (अवतान storey)
single-storied *adj.* एक-भूमिक, एकतला
single strap *Mach.* एक पट्टक
single suites एकल-कोष्ठावलि
single tabulation *Statistics* एकगुण सारणीयन
single tax = impot unique एकी कर
single tax system *Econ.* एकी करपद्धति
single-textured *adj.* (fabrics) एक-वयन
single-threaded *adj.* *Engin.* एक-सूत्रित
singlet linkage (linkage involving the sharing of a single electron—Bennett) एकाणु ग्रथ
single touch *Phys.* एक-स्पर्श
single touch method *Phys.* एकस्पर्श रीति
single transaction एकल व्यवहार
single transfer सकृत्-संक्रामण
single transferable vote एकल संक्राम्य मत, एकल संक्रमणीय मत (Const.)
single tree method *Forestry* एकल-वृक्ष-रीति
single tree mixture *Forestry* (a mixed crop, in which trees of different species occur singly and not in groups—I.F.R. p.41) एकल-वृक्ष-मिश्र
single trial *Statistics* एकल अन्वीक्षा
single unit एक एकक
single unit train *Rly.* एक-एकक-स्यान
single-valued *adj.* *Math.* एकार्ह
single woman एकल स्त्री
single yarn इकहरा सूत
singly एकशः, एकल-, एक-, अकेले
singly ionized एकायनित
singular *adj.* 1 *Logic* एकवाची (-इन्)
 2 विशेष, विशिष्ट
 3 अद्वितीय
singular *n.* एकवचन *n.*
singularity *Math.* विशिष्टता *f.*
singular point *Math.* विशिष्ट बिन्दु
singular proposition *Logic* एकवाची प्रस्थापना
singular solution *Math.* विशेष साधन
singular term *Logic* एकवाची पद
sinh (hyperbolic sine) *Math.* ज्याध (अधीन्द्रज्या)
sinigrin *Chem.* (NL. *Sinapis nigra*) कृष्ण-सर्षपि *f.*
sinistral shell *Zool.* वाम कवच
sink 1 (a cesspool, a basin, a depression, etc.) कुण्ड *n.*
 2 निमज्ज *m.*
sink *vb.* 1 निमज्जन, बोडन, डूबना
 2 निषदन, नीचे बैठना
sinkage निषदन *n.*, नीचे बैठना
sinker *Phys.* निमज्जक *m.*
sinker method *Phys.* (in measurement of specific gravity) निमज्जक-रीति
sinker root *Bot.* निमज्जक मूल
sink-field = cinquefoil (*Potentilla reptans*) पञ्चपर्णी *f.*
sink-hole *Geog.* जल-कुण्ड *n.*
sinking fund निक्षेप-निधि (Const.)
 1 ऋणनिवारण-निधि
 2 (for payment of liabilities) शोधन-निधि
 3 (for replacement of assets) प्रतिस्थापन-निधि (when = replacement fund)
sinking fund insurance policy शोधन निधि-गोपलेख
sinking fund investment account शोधन-निधि-विनियोग-लेखा
sinking fund table शोधन-निधि-सारणी
sinking fund to repay liability देय-शोधन-निधि
sinking fund to replace assets परिसंपत्-प्रतिस्थापन-निधि
sinking of wells कुएं खोदना
Sinlum wren *Aves* भामागिरि-चिकुर
sino-atrial = sinu-auricular
sino-auricular = sinu-auricular
sino-auricular node कोटरालिन्द-ग्रन्था
Sinopa (creodonts like the minks) *Paleontol.* विस्रक्रव्याश-प्रजाति
sins of the flesh काम-पाप, विषय-वासनाएं
sinter *n.* 1 *Geol.* (a deposit formed by evaporation of spring or lake water) निसाद *m.*
 silt साद
 2 (product of sintering) संपुञ्जित *n.*
sinter *vb.* 1 (to become or cause to become a coherent solid mass—said of powdered or earthy substances) संपुञ्जन
 2 (to vitrify by heating, as in sintering) ताप-काचरण
sintered carbide *Metal.* संपुञ्जित प्रांगेय
sintered carbide tools *Metal.* संपुञ्जित-प्रांगेय-उपकरण
sintering संपुञ्जन *n.*
sinuate = sinuated *adj.* *Bot.* (wavy) तरंगी (-इन्)
sinuate-dentate *adj.* *Bot.* तरंगि-दन्तुर
sinuation (a winding or bending in and out) तरंगिता *f.*
sinu-auricular *adj.* कोटरालिन्द
sinu-auricular aperture *Zool.* कोटरालिन्द मुख
sinu-auricular valves *Zool.* कोटरालिन्द कपाट
sinuous *adj.* 1 *Bot.* तरंगित
 2 तरंगाकार
sinuous curve *Phys.* तरंगाकार वक्र
sinupallial *adj.* (having a pallial sinus) *Zool.* कोटरप्रावारिक
Sinupalliata (suborder) कोटरप्रावारिक-अनुगण *m.*
sinupalliate *adj.* *Zool.* (pallial line is inflected to form a sinus—PH.I.595) कोटरप्रावारिक
sinus 1 *Bot.*, *Zool.*, *Anat.* कोटर *n.*
 2 *Ophthalmol.* नालीव्रण *m.* (not नाडीव्रण)
sinusoid *Geom.* (the sine curve) ज्या-वक्र *n.*
sinusoidal current ज्यावक्रीय वाह
sinus rhomboidalis *Zool.* तिर्यगायत कोटर
sinus terminalis *Anat.* अवसान-कोटर
sinus venosus *Zool.* सिरा-कोटर (in lower vertebrates)
sinus venosus sclerae = canal of Schlemm *Ophthalmol.* परिकुल्या *f.*
$\sin^{-1}x$ (sine inverse x) *Math.* ज्या-¹ य (ज्या प्रतीप य)
S.I.O.W. (Sub-Inspector of Works)

स.का.नि. (सहायक कार्य-निरीक्षक)
Siphia *Aves* नारंगवक्षस-प्रजाति
Siphneinae *Zool.* हीनाक्षानुवंश *m.*
Siphneus (Gk. 'mole', fr. *siphnos* 'maimed, purblind') *Zool.* हीनाक्ष-प्रजाति
siphon = syphon निनाल *m.*
siphon- = siphono-
siphonaceous *adj. Biol.* नालयुक्त
Siphonales *Bot.* नालाप्य-गोत्र *n.*
Siphonaptera *Zool.* (an order consisting of the fleas) अपक्षशुण्डि-गण *m.*
siphon aqueduct निनाल-जलसेतु
Siphonata *Zool.* निनालवन्तः *m.pl.* (निनाल siphon)
siphon barometer निनाल-वापीडमान
Siphoniata = Siphonata
siphonic निनाल-
siphonic closet निनाल-शौचकुण्ड
siphono- नाल-, निनाल-
Siphonocladales *Bot.* (comparable to the Siphonales, but showing a progressive complexity brought about by the development of the branching system— McLean I.100) नालशाखाप्य-गोत्र *n.*
Siphonocladus *Bot.* (*siphono*-नाल + Gk. *klados* 'branch' शाखा. A genus of algae आप्यक) नालशाखाप्य-प्रजाति
Siphonodentalium *Zool.* नालोद्दन्त-प्रजाति
siphonogam *Bot.* नालोद्वाही (-इन्), (seed-plant) बीजपादप *m.*
Siphonogamia *Bot.* नालोद्वाहिनः *m.pl.*
Zoidogamia चलोद्वाहिनः (McLean I.637)
siphonogamy *Bot.* नालोद्वाह *m.*, नाल-निषेचन *n.*
siphonoglyph *Zool.* (a special groove from a corner of the mouth) मुखसीता *f.*
Siphonophora *Zool.* निनालधर-गण *m.*
Siphonopoda *Zool.* निनालपादाः *m.pl.*
siphonostele *Bot.* निनालरम्भ *m.* (short for निनालमध्यरम्भ) (*see* -stele)
Dist. solenostele नालरम्भ
siphonozooid *Zool.* निनाल-संजीव *m.*
siphon spillway *Irrig.* निनाल-अधिप्लवनमार्ग, निनाल-मार्ग *m.*
siphon trap *Hygiene* निनाल-रुध
siphon tube निनाल *m.*
siphon-wick-lubricator *Engin.* निनाल-वर्ती-उपस्नेहक

siphuncle *Zool.* निनालिका *f.*
siphuncled = siphunculate = siphunculated *adj. Zool.* निनालिकावान्
siphuncular *adj. Zool.* निनालकीय
Siphunculata = Sipunculata *Zool.* निनालीमद्-गण *m.*, निनालीमन्तः *m.pl.*
siphunculate, siphunculated *adj. Zool.* निनालिकावान्
Sipunculata = Siphunculata
Sipunculida *Zool.* निनालाः *m.pl.*
Sipunculoidea *Zool.* निनालिनः *m.pl.*
Sipunculus *Zool.* निनालि-प्रजाति
Sir 1 *Educ.* आर्य
present, sir अयमार्य (short for अयमस्मि आर्य)
2 *Corresp.* श्रीमन्, महोदय
Sir-Daraya = Jaxartes (river) सीता *f.*
sire (male parent of a beast) पिता (-तृ) *m.*
Siredon (genus of axolotls) *Zool.* डिम्भ-सरटक-प्रजाति
Siren *Zool.* मृत्सर्पिका-प्रजाति
S. lacertina (mud eel) सामान्य-मृत्सर्पिका
siren *Acoustics* प्रश्रृंग *n.*
Sirenia *Zool.* (aquatic herbivorous mammals, including Steller's sea cow) समुद्रगो-गण *m.*
Sirex *Zool.* (wood wasp) काष्ठवरट-प्रजाति
S. gigas (yellow wood-wasp) पीत काष्ठवरट
S. juvencus (steel-blue wood-wasp) नील काष्ठवरट
siris tree (*Albizzia lebbeck*) शिरीष *m.* (B.,N.)
Sirius = Dog Star = α Canis Majoris लुब्धक (ancient word), प्रथम लुब्धक *m.*
Sirius yellow *Col. Ind.* लुब्धक पीत
sirkeer, sirkeer cuckoo श्रीकीर *m.*
sir-land सीर-भूमि
Sirobasidium *Bot.* (basidia developed in chains) मालाकणी-प्रजाति
sirocco (warm wind) उष्णानिल *m.*
sirpoon tree = Calophyllum elatum केरल-पुन्नाग *m.*
sir-right सीर अधिकार
Sirs *Corresp.* श्रीमन्तः
sirup (a colour, yellowish red-yellow रक्तातिपीत in hue, of low अव saturation) अवरक्तातिपीत
sirupus = syrupus *Pharm.*
sisal = sisal hemp
sisal hemp (a strong durable white fibre) गौरशण *m.*

siserskite घनगुर्विज *m.* (घन- for घनातु iridium, गुरु- for गुर्वातु osmium, -इज for खनिज mineral)
siskin (a small finch) चटिका *f.*
sister 1 भगिनी *f.*, बहिन
2 (a head nurse in a hospital) महोपचारिका, भगिनी *f.* (*see* matron)
3 (a nurse) उपचारिका *f.*
sister cell *Biol.* स्वसृ-कोशा
sister tutor शिक्षक महोपचारिका
Sistine (a colour, greenish-blue नीलहरि in hue, of low अव saturation) अवनीलाहरि
Sisymbrium *Bot.* वन्यसर्षप-प्रजाति
S. alliaria = Alliaria officinalis
S. altissimum = tall sisymbrium प्रांशु वन्यसर्षप
S. irio (London rocket) सामान्य वन्यसर्षप (Pan. Sind. जंगली सरसों)
S. loeselii (seeds pale brown—Basu) पीत वन्यसर्षप
S. pannonicum = S. altissimum
S. sinapistrum = S. altissimum
S. sophia = Descurainia sophia
S. thalianum = Arabidopsis thaliana
sit *vb.* बैठना, उपवेशन
sitara fast red RL = pigment fast red HL
sitara red R = fast lake red R
sit down strike *Econ.* निषदन-कर्मविराम *m.* (Marathi बैठा-संप), बैठ-हड़ताल
site स्थान, आस्पद (आस्पद ancient word), स्थल *n.*
site class *Forestry* स्थान-वर्ग
site conservation *Forestry* स्थान-संरक्षण
site-crowded *adj.* स्थान-संकुल
site factor *Forestry* स्थान-कारक
site for encampment शिविर-स्थान
site maintenance *Forestry* स्थान-संधारण
site-plan स्थान-मानचित्र
site quality *Forestry* स्थान-गुण
site value स्थान-अर्घ
sitosterol *Chem.* धान्यसान्द्रव *m.*
Sitotroga *Zool.* (Gk. *sitos* 'grain' + Gk. *trogos* 'weevil', *trōgō* 'to gnaw') धान्यघ्न-प्रजाति
S. cerealella (grain moth) सामान्य धान्यघ्न
Sitta *Aves* शिलीन्ध्री-प्रजाति (शिलीन्ध्री ancient word)
Sittidae *Aves* शिलीन्ध्री-वंश *m.*

sitting *n.* उपवेशन *n.*, (Const.) बैठक
sitting height *Anthropom.* उपवेशोच्चता, उपविष्टोच्चता
sitting member वर्तमान सदस्य
sitting room = living room
situate *adj.* स्थित, अवस्थित
situated *adj.* स्थित, अवस्थित (Const.)
situated in space वरिम-स्थित
situation स्थिति, वस्तुस्थिति, परिस्थिति *f.*
situation report *Mil.* स्थिति-प्रतिवेदन
situs (Lat.) स्थिति *f.*
Siva *Aves* शिव-प्रजाति
Sivatherium *Paleontol.* शिवस्तनि-प्रजाति
six-coupled locomotive *Rly.* षण्मिथुनित चलित्र
six-hooked embryo *Zool.* षडंकुश भ्रूण
six-inch map षट्प्रांगुल मानचित्र
sixmonthly *adj.* षाण्मासिक, अर्धवार्षिक
sixmonthly tide *Astron.* अर्धवार्षिक वेला
six-pounder (gun) *Mil.* षट्-प्राञ्जलि *f.* (शतघ्नी)
six-rayed *adj. Zool.* षड्रश्मि, षडर
six-rowed barley षट्-पंक्तिक यव
sixsided *adj.* षट्पार्श्विक
sixsided cross section षट्पार्श्विक अनुप्रस्थ छेद
sixsided crystal *Mineral.* षट्पार्श्विक स्फट
sixth cerebral (abducent nerve) *Anat.* षष्ठी मास्तिष्की *f.* (अपचालक चेता)
sixty-pounder (heavy gun) *Mil.* षष्टि-प्राञ्जलि *f.* (गुरु शतघ्नी)
six valve set *Radio* षड्दीप नभोवाणी
size 1 (as a general word) परिमाण *n.*
2 *Textiles* सज्ज *m.*, गम्जी (local term), पाजन (local term)
size class *Forestry* (trees falling within definite size limits, usually of diameter or girth—I.F.R.) परिमाण-वर्ग
size distribution (of particles) परिमाण-वण्टन
sized long ends *Textiles* सज्जित दीर्घ तानक
sized particles विशेष परिमाण के लव
sized short ends *Textiles* सज्जित ह्रस्व तानक
size group परिमाण-वर्ग
size of bore (of a rifle) संछिद्र-परिमाण
size of item *Statistics* पद-परिमाण
size of trees वृक्ष-परिमाण
size scale परिमाण-श्रेणी
sizing (the dressing and preparation of textiles for printing) सज्जन, सज्जीकरण *n.* (ancient word)
sizing flour सज्जन-समिता
sizing material *Textiles* सज्जन-सामग्री
sizzling tree (*Albizzia lebbeck*) शिरीष *m.* (B.,N.)
S.J. (senior jailor) ज्ये.का. (ज्येष्ठ कारापाल)
S.K. (storekeeper) सं.आ. (संग्रहागारिक)
skarn *Geol.* (silicate-gangue minerals —Chambers. Gangue विधातु) विसैक *m.*
Skat = δ Aquarii *Astron.* चतुर्थ कुम्भ *m.*
skate 1 (a fish) तनुका *f.*
2 (for gliding on ice) धावुका *f.* (cf. पादुका)
skate *vb.* (to glide along on skates) धावुका-सर्पण, धावुकन
skatole *Chem.* (Gk. *skatos* 'dung'; found in the human intestine and in excrement, from which it is obtained) पुरीषवा *f.*
skatosine (*skat*ole + *-ose* + *-ine*) *Biochem.* पुरीषघ्नी *f.*
skaw-coo = bittersweet (*Solanum dulcamara*) कटुवामधु *m.*
skein लच्छा (local term)
skeletal *adj.* कंकाल-, कंकालीय
skeletal element कंकाल-अंग *n.*
skeletal muscles *Anat.* कंकाल-पेशी
skeletal soils कंकाल-मृदा
skeletogenous *adj.* कंकालजन
skeletogenous layer *Zool.* कंकालजन स्तर
skeleton कंकाल *m.*
skeleton *adj.* मुख्यांग-, रूपरेखा-
skeleton budget मुख्यांग-आयव्ययक
skeleton form रूपरेखा-प्रपत्र
skeleton in steel वज्रायस-कंकाल
skeleton programme रूपरेखा-कार्यक्रम
skeleton scheme रूपरेखा-योजना
skeleton trace map मुख्यांग अनुरेखित मानचित्र
skeleton tracing मुख्यांग अनुरेखण
skelp *n. Metal.* (a plate of steel or wrought iron from which pipe or tubing is made—Rolfe p. 194) नालायस *n.*
sketch *n.* आरूप *n.* (आ 'समन्तात्')
sketch *vb.* आरूपण, आरूप बनाना
sketching board आरूपण-फलक
sketch map आरूप-मानचित्र
sketch plan आरूप-अनुविक्षेप
skew *adj.* 1 विषम
2 विषमतलैय (1 वि not + समतलैय passable by a plane; 2 विषमतल curved surface + एय passable), विषम-तली (-इन्), विषमतलस्थ, विषम
3 = gauche *Math.* वितलैय (वि not, तल plane, एय passable)
skew bevel gear (the axes lie in different planes) वितल प्रवण दन्ति
skew bridge तिरःसेतु, तिरछा पुल
skew correlation *Statistics* विषम सहसंबन्ध, अरेखीय सहसंबन्ध
skewed *adj. Statistics* विषम
skewed distribution *Statistics* वैषम्य वण्टन
skewed series *Statistics* वैषम्य-माला
skewness *Statistics* (non-symmetry) विषमता *f.*, वैषम्य *n.*
skew quadrilateral = gauche quadrilateral *Math.* विषमतली चतुर्भुज
skew-symmetrical determinant *Math.* (skew here means that the conjugate elements are equal in magnitude but opposite in sign) ऋण-संमितीय निश्चायक
ski *n.* धाव-फलक *n.*
ski *vb.* फलकधावन
skiagram छायाचित्र *n.*
skiagraph *n.* = shadowgraph (a shadowlike picture) छायाचित्र *n.*
skiagraph *vb.* छायाचित्रण
skiagrapher छायाचित्रक *m.*
skiagraphy छायाचित्रणा *f.*
skiameter (an instrument that measures the intensity of X-rays) छायामान, क्षरश्मिचण्डता-मान *m.* (क्ष-रश्मि X-rays)
skiametry छायामिति *f.*
skiascope *Med.* छायेक्ष *m.*
skiascopy *Med.* छायेक्षणा *f.*
skid *n. Rly.* (a check, curb) अवरोध *m.*
skid *vb. Rly.* (to slide, without rotating) सर्पण, अलोठसर्पण
skidway = slide *Forestry* सर्पिका *f.*, ढलवाँ नाली
skill दक्षता *f.*, प्रावीण्य, नैपुण्य, कौशल *n.*, कुशलता *f.*
skilled *adj.* दक्ष, प्रवीण, कुशल
highly skilled अतिदक्ष
semi-skilled अल्पदक्ष
unskilled अदक्ष
skilled labour दक्ष श्रम
skilled operator दक्ष चालक

skilled sawyer दक्ष क्रकचचालक
skilled work दक्ष कार्य
skilled worker दक्ष कर्मी
skillful tampering दक्ष अन्तःक्षेप
skill lesson *Educ.* दक्षता-पाठ
skimmed milk मथित दुग्ध, मथा दूध
skimmer *Aves* शरारि *m.* (ancient word)
Skimmia *Bot.* धूमपत्र-प्रजाति
S. laureola (smoke of the burning leaves is supposed to purify the air, in Kashmir incense is prepared from them) सामान्य धूमपत्र (धूम smoke, incense)
skim milk मथित दुग्ध
skin 1 चर्म *n.*, चमड़ा
hide खल्ल, खाल
2 *Engin.* (the hard surface layer found on iron castings due to the rapid cooling effect of the mould —Chambers) त्वक् *f.*
skin *vb.* चर्ममोचन, चमड़ा निकालना, चमड़ा उतारना
skin and venereal department चर्म तथा रतिरोग विभाग
skin and venereal diseases चर्म तथा रति रोग
skincoid *Zool.* मरुगोधिकाभ *m.*
skin disease चर्म-रोग
skin effect *Elec.* तल-विपाक ('skin'= surface)
skin eruption चर्मोत्स्फोट
skink *Zool.* मरुगोधिका *f.*
skin lesion *Med.* चर्म-प्रविकार
skin marking pencil चर्मांकनी
skinning *see* skin *vb.*
skinning ground चर्ममोचन-भूमि
skins and hides चर्म तथा खल्ल, चर्म और खालें
skin specialist चर्म-विशेषज्ञ
skin sweating चर्म-स्वेदन
skin test चर्म-परीक्षा
skin trouble चर्म-विकार
skipping (the temporary transfer of goods from one package to another in order to estimate tare, etc.) संवेष्टान्तरण *n.*
skirmish *Mil.* खण्डयुद्ध *n.*
skirmisher *Mil.* खण्डयोद्धा (-द्धृ) *m.*
skleroclase=sartorite
skua *Aves* लुण्टाक *m.* (it lives almost entirely on fish, etc. which it robs लुण्टाक from gulls and terns)
skulking *adj.* अलक्षित, गुपिल
skull 1 *Anat.* करोटि *f.*
2 *Metal.* (the crust of solidified material which forms on the walls of a ladle or other vessel containing this material in the molten state) कर्पर *m.*
skullcap=helmet-flower *Bot.* शिरस्त्र-पुष्प *n.*
skulls *Metal.*=skull
skunk *Zool.* (it is of Algonquian origin; Cf. Massachuset *sagket* 'he who urinates', because it has the power of ejecting an intensely offensive odorous secretion) मेही (-इन्) *m.* (मेहिन् 'making water' occurs in several compounds. Note its use for a species of small tiger or panther)
skutterudite केत्रिनेपिज *m.* (के- for केलातु cobalt, त्रि 3, नेप- for नेपाल्येय arsenide, -इज for खनिज mineral)
sky 1 आकाश *m.*
2 (colour)=sky blue
sky blue 1 आकाश-नील (*Dist.* azure नभोनील)
2 (blue नील in hue, saturation and brilliance medium मध्य) मध्यनील
sky colour=sky blue
Skye terrier (it has a typically long terrier head) दीर्घशीर्ष विलखन
sky grey (a colour, blue नील in hue, of very low अप saturation and very high सु brilliance) स्वपनील
sky-kissing hills गगनचुम्बी पर्वतमाला
skylark भारद्वाज *m.* (ancient word)
skylight काशायन *n.* (काश light; cf. वातायन)
sky-scraper (a very tall building) गगनचुम्बी भवन
sky sign आकाश-चिह्न
slab शिलापट्ट *m.*
slab stone पट्ट-शिला
slack *adj.* शिथिल, ढीला
slack *n.* शैथिल्य *n.*
slack adjuster *Rly.* शैथिल्य-पूर
slack bags शिथिल स्यून, ढीली बोरियां
slacken=loosen *vb.* श्लथन, ढीला करना
slackening श्लथन *n.*, ढीला करना
slackness शैथिल्य *n.*, ढिलाई
slacks=pyjama=neglige (Fr.) श्लथक *n.*, पाजामा
slack season शिथिल काल
slag धातुमल *n.*
slagwool धातुमलोर्णा
slake *vb. Chem.* निर्वापन, शमन, बुझना, बैठना
slaked lime शान्त चूर्णक, बुझा चूना
slaking *Chem.* (e.g., slaking with sodium hydroxide) निर्वापन *n.*
slander अपमान-वचन *n.* (Const.) (*see* contempt)
slanderer अपमानकारी, अपवादी (-इन्) *m.*
slander of goods वस्तु-निन्दा
slander of title (a false and malicious statement disparaging a person's title to property to his special damage) स्वत्वापवाद *m.*
slant *adj.* प्रवण, तिरछा झुका हुआ
slant *n.* (a slab with slanting depressions for artists' colours) प्रवणी *f.* (प्रवण slant)
2 *Math.* प्रवण *m.*
slanted *adj.* प्रवण, तिरछा झुका हुआ
slant height *Geom.* प्रवण-उच्चत्व
slant side *Math.* प्रवण भुजा
slant surface प्रवण-तल
slap *n.* चपेट *m.*, चपत
slap *vb.* चपत लगाना
slash *n.* लकड़ी की छीलन
slashings *Forestry* लकड़ी की कतरन अथवा छीलन
slate 1 शिलिका *f.*, शिलापट्ट *m.*
2 (a colour, blue-red नीलरक्त in hue, of very low अप saturation and low नि brilliance) न्यपनीलरक्त
slate black *Col. Ind.* शिलापट्ट काल
slate blue (a colour, blue नील in hue, of low अव saturation and low नि brilliance) न्यवनील
slate green (a colour, greenish yellow-green पीतातिहरि in hue, of low अव saturation) अवपीतातिहरि
slate grey 1 *Col. Ind.* शिलापट्ट धूसर
2 (a colour, red-yellow रक्तपीत in hue, of very low अप saturation) अपरक्तपीत
slate olive (a colour, yellow-green पीतहरि in hue, of very low अप saturation) अपपीतहरि
slate pencil शिलांकनी
slate purple (a colour, reddish blue-red नीलातिरक्त in hue, of low अव saturation and low नि brilliance) न्यवनीलातिरक्त
slater=wood-louse
slates in tiles खपरियों के रूप में शिलिकाएं
slate violet (a colour, bluish blue-

red रक्तातिनील in hue, of low अव saturation) अवरक्तातिनील
slate white *Col. Ind.* शिलापट्ट श्वेत
slaty-backed forktail *Aves* भस्म-पृष्ठ द्विपुच्छ
slaty-bellied wren *Aves* नीलोदर चिकुर
slaty-blue flycatcher *Aves* त्रिवर्ण नील मक्षभाश (tricolour त्रिवर्ण)
slaty-headed scimitar-babbler *Aves* धूम-शीर्ष प्रियंवद
slaughter 1 पशुवध *m.*
  2 संहार *m.*
  murder वध
  assasination हत्या
slaughter cattle वध-पशु
slaughtered animal हत पशु
slaughter-hall वधशाला *f.*
slaughter house पशुवध-गृह, सूनागृह *n.*, सूना *f.* (occurs in महाभारत, etc.)
slaughter house wastes पशुवधगृह-क्षेप्य, सूना-क्षेप्य
slaughter of animals पशु-वध
Slaughter of Animals Act पशुवध-अधि-नियम
slave दास *m.*
slave court दास-न्यायालय
slave-holding ants दासधारी पिपीलिका
slave labour *Econ.* दास-श्रम
slavery 1 दासत्व *n.*, दासता *f.*
  2 दासप्रथा *f.*
slave trade दास-व्यापार
slavishly दासता से, दासतापूर्वक
slay *vb.* वध करना
SLC (search-light control radar set) = Elsie (popular name) अ.प्र.नि. (अन्वेषि-प्रकाश-नियन्त्रण-तेजोन्वेष)
sledge हिमगा *f.*, हिम-शकट, विचक्र-शकट *m.*
sledge hammer घन *m.*
sledge road हिमशकट-रथ्या, हिमशकट की सड़क
sleep सुप्ति, निद्रा *f.*, नींद
sleep *vb.* सोना
sleeper *Rly.* शायी (-इन्) *m.*
sleeper bars शायि-दण्ड
sleepiness प्रमीलिका *f.*
sleeping *adj.* सुप्त, निष्क्रिय
sleeping accommodation = sleeping berth
sleeping beauty = Oxalis acetosella हिमालय-अम्ललोणी *f.*
sleeping berth = sleeping accommodation शायिका *f.*, शयन-स्थान *n.*, सोने का स्थान
sleeping car *Rly.* स्वाप-यान, सोने की गाड़ी
sleeping clover = Oxalis acetosella हिमालय-अम्ललोणी *f.*
sleeping movement *Bot.* स्वपन-गति
sleeping nightshade (*Atropa belladonna*) कण्टालिका *f.*
sleeping partner *Com.* निष्क्रिय भागी
sleeping rent *Com.* सुप्त भाटक
sleeping sickness *Med.* सुषुप्ति-रोग
sleeping ward शयन-कक्ष
sleep movement = nyctitropic movement *Bot.* स्वपन-गति
sleepy grass (produces profound slumber in horses) स्वापी घास
s l e e p y little village नन्हा सा सोया गांव
sleet *n.* (frozen or partly frozen rain) आश्यानवर्षा *f.*
sleet *vb.* आश्यानवर्षण
sleeve 1 बाहु *m.*
  2 *Mach.* परिक *n.*
sleeve *or* cuff protector बाहुप, मणिबन्धप *m.*
slender *adj.* तनु, पतला
slender-billed babbler *Aves* तनु-चञ्चु हहोलिका
slender-billed crow *Aves* तनु-चञ्चु काक
slender-billed gull *Aves* रक्त-चञ्चु गंगा-चिल्ली (distinguished by its red रक्त bill चञ्चु)
slender-billed pern *Aves* तनु-चञ्चु जतु-बाज
slender-billed petrel *Aves* तनु-चञ्चु तरंगकाक
slender-billed scimitar-babbler *Aves* मण्डलाग्र-चञ्चु प्रियंवद
slender rattan (*Calamus rotang*) वेत्र *m.* (B.,N.,M.), बेंत
slewing *Rly.* (lateral displacement of a track) पार्श्वविस्थापन *n.* (may be shortened to विस्थापन)
slice छिद्य *n.*, खण्ड *m.*, टुकड़ा
slickensides *Geol.* (*slicken* 'smooth') श्लक्ष्णतल *n.* (श्लक्ष्ण 'smooth, polished, N. of a mountain in Divyāvadāna')
slide *vb.* सर्पण, सरकना
slide *n.* 1 सर्पण *n.*
  2 सूर्पचित्र *n.*
  3 *Forestry* सर्पिका *f.*, ढलवीं नाली
  4 (of a microscope) सृप *m.*
slide bar *Mach.* सृप शलाका
slide caliper सृप व्यासमि
slide chair सर्पणासन्दी
slide gauge सृप आमान
slider (a sliding part or device) सर्पक *m.*
slide rule सृप रेखक
slide valve *Mach.* सृप कपाट
sliding सर्पण-, सृप, सर्पी
sliding calipers सर्पण-व्यासमि
sliding door *Rly.* सर्पण-द्वार
sliding friction सृप संघर्ष
  dynamic friction प्रावैगिक संघर्ष
sliding growth *Bot.* सर्पी वृद्धि, विसर्पी वृद्धि
sliding hernia = slip hernia सृप वर्ध्म
sliding key = feather key सृप-कुञ्ची, सर्पी कीला
sliding scale 1 विसृप अनुमाप
  2 (of pay) विसृप श्रेणी
sliding scale wages *Econ.* विसृप अनुमाप भृति
sliding telescopically *Phys.* (one inside the other) निसर्पण *n.*
sliding weight balance सृप भारतुला
slight किंचित्, हलका, कुछ कुछ
slight chronic mania हलका चिरकालिक उन्माद
slightly ईषद्, किंचित्, कुछ कुछ
slightly acid ईषद्-अम्ल (*see* acid soil)
slightly affected grains ईषद्ग्रस्त धान्य
slightly curved ईषद्-वक्र, कुछ कुछ मुड़ा हुआ
slightly damaged ईषद्-उपहत
slightly foliated ईषत्-पर्णित
slightly soluble ईषद्-विलेय
slightly soluble in water ईषद् जल-विलेय
slightly touched ईषत्-स्पृष्ट
slight rise किंचिद् वृद्धि
slim *adj.* तनु, पतला
slime 1 पंक *m.*, कोचड़ (mud कर्दम)
  2 (mucous or mucus-like secretion) आश्लेष्म *n.*
  3 (oremud) अयस्क-पंक *m.* (which may be shortened to पंक)
slime cell *Zool.* आश्लेष्म-कोशा
slime eel = hagfish मीनवेधी (-इन्) *m.*
slime-gland *Zool.* श्लेष्म-ग्रन्थि
slime mould श्लेष्मोर्णिका *f.* (उर्णिका mould)
slime plug *Bot.* श्लेष्म-निग
slime spore *Mycol.* श्लेष्म-बीजाणु
slimy 1 आश्लेष्मल
  2 पंकिल

sling 1 उद्बन्धन *n.*
2 (for the foot, used for climbing) पाशी *f.*, धारक *m.*
3 (a strap, chain or the like to hold securely) धारक *m.*, संदंशी *f.*
slinging उद्बन्धन *n.*
sling psychrometer भ्राम्य वायुबाष्पमान (it can be whirled in a circle)
sling thermometer भ्राम्य तापमान
slinking अपसर्पण *n.*
slip 1 सर्पण, स्खलन *n.*
2 (error, inadvertent mistake) स्खलित *n.*, चूक, भूल
3 खण्ड *m.*
4 (a piece of paper) पर्णी *f.*
5 *Forestry* = cutting कृत्त *n.*
6 *Geol.* विसर्पण *n.* (*Dist.* slide सर्पण)
7 *Mach.* (as, of a belt) सर्पण *n.*
8 *Rly.* स्खलन *n.*
slip bands = slip lines *Metal.* (Rolfe p.195) सर्पण-रेखाएं
slip book पर्णी-पुस्तक
slip hernia = sliding hernia
slip lines = slip bands *Metal.*
slipper animalcule *Zool.* सृप-अणुप्राणी
slipper limpet *or* shell = boat shell नावरमलागी (अश्मलागी limpet)
slippers सृप्र *m.*
slipper thorn (*Opuntia dillenii*) नागफण *m.* (Basu)
slippery *adj.* सृप्र
slip planes *Metal.* (crystal planes along which... sliding or slip occurs by the movement of one layer of the crystal in relation to another—Rolfe p. 195) सर्पण-समतल
slip rack पर्णी-निलय
slip siding *Rly.* (for wagons that have run away) सृप्त-पथिका
slips of glass काच-खण्ड
slip system पर्णी-पद्धति
slit दरी *f.*
slit lamp *Ophthalmol.* दरी-दीप
sliver *Textiles* पीवरी *f.*, पूनी
sloe (fruit of the blackthorn *Prunus spinosa*) श्यामकण्ट *n.*
sloebush = blackthorn (*Prunus spinosa*)
sloeline = nigrosine
slogan समाघोष *m.*
slope 1 प्रवण *m.*, ढाल, ढलान
2 = pitch *Surv.* (of the roof of a building) प्रवण *m.*
3 *Geog.* (incline) प्रावण्य *n.*
4 *Geog.* (a ground with sloping surface) प्रवण-भू *f.*
level slope (0° to 5°) समतल प्रवण (ढाल)
gentle slope (5° to 10°) मन्द प्रवण, हलकी ढाल
moderate slope (10° to 15°) साधारण प्रवण, अल्प प्रवण (ढाल)
steep slope (15° to 25°) प्रपाती प्रवण (ढाल)
very steep slope (25° to 45°) अति-प्रपाती प्रवण (ढाल)
precipitous slope (over 45°) विप्रपाती प्रवण, खड़ा ढाल (I.F.R. p.24)
uniform slope एकरूप प्रवण
convex slope उदुब्ज प्रवण
concave slope न्युब्ज प्रवण
slope *vb.* प्रवणन, ढलवां करना
slope form *Statistics* प्रवण रूप
slope of a curve वक्र-प्रावण्य
slope-sided *Geog.* प्रवण-पार्श्व
slope-walled *Geog.* प्रवण-भित्तिक
sloping *n.* 1 प्रवणक *m.*
2 = slope *Geog.* प्रवण *m.*
sloping *adj.* 1 प्रवण, ढलवां
2 तिर्यक्, तिरछा
sloping block letters *Surv.* प्रवण काष्ठाक्षर
sloping edge प्रवण तट
sloping italics *Surv.* प्रवण तिर्यगक्षर
sloping land प्रवण भूमि, ढलवीं भूमि
sloping Roman capitals *Surv.* प्रवण रोमक-बृहदक्षर
sloping way = gradient = grade *Rly.* प्रवणक *m.*
slot 1 (aperture) *Phys.* बिल *n.*
2 (track of a deer, etc.) मृग-पथ *m.*
sloth *Zool.* (they habitually hang from the branches back downward) शाखालम्बी (-इन्) *m.*
sloth bear *Mamm.* मन्द ऋक्ष
slot machine बिल-यन्त्र
slotted nut *Mach.* सीता-नह
slotted pipes सीता-नाल
slotted screw सीता-भ्रमि
slotted to *Rly.* (partially controlled by) आनियन्त्रित
slotted washer (an open washer) कृत्त वलयक
slotted weights कृत्त वहक (कृत्त out)
slough *vb.*, *n.* निर्मोचन *n.*, निर्मोक *m.*
slow मन्द, मन्थर, धीरे धीरे
slow cooling *Geog.* मन्द शीतन
slow decomposition मन्द विबन्धन
slowest *adj.* मन्दतम
slow evaporation मन्द उद्वाष्पन
slowgoing *adj.* मन्दगामी (-इन्)
slow-growing मन्दरोही, धीरे धीरे बढ़ने वाला
slow-growing species मन्दरोही जाति
slow-grown *adj.* मन्द-रूढ, धीरे धीरे बढ़ा हुआ
slow march *Drill* मन्द-प्रयाणम्
slow-motion screw मन्द-गति भ्रमि
slow oxidization मन्थर जारण
slowworm = blindworm
S.L.R. (Superintendent of Land Records) भू. अ. अ. (भूमि-अभिलेख-अधीक्षक)
slubbing *Textiles* 1 प्रोपकर्तन *n.* (the process)
2 प्रोपकर्तित *n.*, पतली पूनी
sludge अवपंक *m.*
slug 1 *Zool.* (shell-less snail) मृदु मन्थर *m*,
2 (an unshapely mass of metal) लोष्टक *m.*
3 *Printing* a (a strip of metal, usually 6 pts. thick, less than type-high. It is used to space the top or bottom. . .) स्थूलक
b (a line of cast type in one piece) संयुक्तमुद्र
slug cutter *Printing* स्थूलक-कर्तक
sluggish मन्द-ग, मन्द-गामी (-इन्), मन्द, मन्दर (ancient word)
sluggish movement मन्द-गति
sluggishness *Zool.* मन्दरता *f.*
sluggish stream मन्द सरिता
sluice जलद्वार *n.*, जलमार्ग *m.*
sluice gate जल-द्वार
slum मलिन-वसति, कलंक-वसति *f.*
slump *Com.* अवपात *m.*, मन्दता *f.*
depression अवसाद
Sm (samarium) *Chem.* धू (धूमरला)
S.M. (station master) *Rly.* स्था. प. (स्थान-पति)
small *adj.* क्षुद्र, ह्रस्व, लघु, छोटा, अल्प, कम, सूक्ष्म
in small print छोटे अक्षरों में
small *n.* see smalls
smallage (*Apium graveolens*) अजमोदा *f.* (B.,N.,M., Mar.)
small Andamanese drongo *Aves* लघु कृष्णद्वीप अंगारक

small aperture सूक्ष्म छिद्र
small arms लघु आयुध
small arm sling छोटा बाहु-धारक
small beer (weak beer) हल्की यविरा, मन्द यविरा
small-billed mountain-thrush हिमाद्रि-कस्तूरिका
small bindweed (*Convolvulus arvensis*) हरिणपदी *f.* (Pan. Hin.)
small brackets *Math.* लघु अभिवार, छोटे अभिवार
small calorie लघु उष, लघूष
small cause court *Law* लघुवाद-न्यायालय (Const.)
small cause court judgment लघुवाद-न्यायालय-निर्णय
small-celled *adj.* ह्रस्व-कोशावान्
small Ceylon barbet *Aves* लघु लंका पिप्पल
small Ceylon white-eye *Aves* लघु लंका सितनयनी
small Chinese sky-lark *Aves* लघु चीन भारद्वाज
small circle *Astron.*, *Math* लघु वृत्त
small cog wheels *Automobile* लघु-दन्त-चक्र
small coin deposits लघु-टंक-निक्षेप
small coin depot लघु-टंकागार
small coin depot slip लघु-टंकागार-पर्णी
small coins लघु-टंक, छोटे सिक्के
small crane's-bill (*Geranium pusillum*) क्षुद्र बकचञ्चु
small-crowned *Forestry* लघु-छत्रवान्, छोटे छत्र वाला
small cuckoo *Aves* लघु श्वेत-कोकिल
small cuckoo-shrike *Aves* लघु कृष्णिका
small damages अल्प हानिपूर्ति
small end *Forestry* अल्पान्त
butt end मुण्डान्त
small end bearing *Rly.* लघुशीर्ष-धारु
smaller adjutant *Aves* श्वेताक्ष बृहद्-बक (iris अक्षि white श्वेत)
smaller bandicoot-rat *Mamm.* लघु भित्तिपातन-मूषक
smaller gymnura *Mamm.* लघु चर्म-पुच्छ
smaller Himalayan marmot *Mamm.* लघु हिम-मूष
smaller image *Ophthalmol.* कनीयसी मूर्ति, छोटी मूर्ति
smaller Indian fin-whale *Mamm.* लघु भारत पत्र-तिमि
smaller Kashmir flying-squirrel *Mamm.* लघु कश्मीर कन्दली
smaller one-horned rhinoceros *Mamm.* लघु एक-शृंग गण्डक
smaller white scavenger vulture *Aves* लघु श्वेत भासक
smallest *adj.* ह्रसिष्ठ, सब से छोटा
small fennel = black cummin (*Nigella sativa*) कृष्णजीरक *m.*
small flattish split peas छोटे चपटे से तिड़े हुए मटर
small-flowered yellow rocket = Barbarea stricta
small game क्षुद्राखेट्य
small green barbet *Aves* क्षुद्र हरित पिप्पल
small green-billed malkoha *Aves* क्षुद्र हरित-चञ्चु कैरात
small hawk-cuckoo *Aves* लघु चातक
small holdings लघु धृतक्षेत्र, छोटे धृत-क्षेत्र
small Indian ipecacuanha (*Gymnema sylvestre*) मेषशृंगी *f.* (B.,N.,M.)
small Indian oak (*Barringtonia acutangula*) हिज्जल *m.* (B.,N.,M.)
small Indian pratincole *or* sand-plover *Aves* लघु भारत ह्रापुत्री
small Indian sky-lark *Aves* लघु भारत भारद्वाज
small Indian spotted eagle *Aves* लघु आनूप सुपर्ण (they are only found near water आनूप)
small Indian starling *Aves* लघु भारत सारिक
small Indian wolf *Mamm.* लघु भारत वृक, भेड़िया
small intestine *Anat.* तन्वन्त्र *n.*
large intestine बृहदन्त्र
colon स्थूलान्त्र
small ivy (*Hedera helix*) मारवल्ली *f.*
small-leaved lime tree (*Tilia parvifolia*) लघुपर्ण वासच्छाय
small line *Fisheries* छोटी डोरी
small long-tongued fruit-bat *Mamm.* लघु दीर्घ-जिह्व वल्गुल
small melilot (*Melilotus indica*) वन-मेथिका *f.* (B.,M.)
small minivet *Aves* क्षुद्र विस्फुलिंग
small multangular bone = multangulum minus
small Nilgiri sky-lark *Aves* लघु नील-गिरि भारद्वाज
small niltava *Aves* लघु नील-लट्वा
small olive bulbul *Aves* मणि-तारक गोवत्सक
small physic nut (*Jatropha multifida*) भद्रदन्तिका *f.* (MW.)
small pole *Forestry* लघु वृक्षक
small post octavo (a kind of paper) लघु-प्रेष-अष्टपृष्ठ
smallpox मसूरी *f.* (ancient word), माता, चेचक (*see* chickenpox)
smallpox patient मसूरी-रोगी, माता का रोगी
in small print छोटे अक्षरों में
smalls 1 (in any trade, small sized articles) क्षुद्रक *n.*
2 *Railroads* (articles of freight under a certain weight, under 200 lbs.) अल्पभार *m.*
3 (letters) लघ्वक्षर *n.*, छोटे अक्षर
small sand-martin *Aves* लघु सैकत-चटी
small savers छोटी बचत वाले, लघु-संचेता
small savings scheme लघु-संचय-योजना
small savings scheme bulletin लघु-संचय-योजना-पत्रिका
small savings scheme organization लघु-संचय-योजना-संघटन
small scale लघु-अनुमाप
small-scale correspondence छोटा मोटा पत्रव्यवहार
small scale industry लघु-अनुमाप उद्योग
small scale production *Econ.* लघु-अनुमाप उत्पादन
small Siam sky-lark *Aves* लघु श्याम-देश भारद्वाज
small sperm-whale *Mamm.* लघु वसा-तिमि
small sunbird *Aves* क्षुद्र शीम्जिरिका
small Travancore flying-squirrel *Mamm.* लघु दक्षिण कन्दली
small Turkestan sky-lark *Aves* लघु गान्धार भारद्वाज (found in Afghanistan गान्धार)
small waterdock (*Rumex maritimus*) जल-चुक्रिका *f.*
small whitethroat *Aves* क्षुद्र श्वेत-कण्ठ कूजिनी
small wood *Forestry* (wood below a certain minimum girth or diameter) लघु-काष्ठ
smallwood form factor *Forestry* लघु-काष्ठ-आकृति-गुणक
smalt 1 (prepared by fusing together silica सैकजा, potash सर्जि, and cobalt

oxide केत्वातु जारेय) सैसकेजा *f.*
2 (a colour, reddish-blue नीलारक्त in hue, of high उत् saturation and low नि brilliance) न्युत्नीलारक्त
smaltite (a cobalt diarsenide) केनेपिज *m.* (के for केत्वातु cobalt, -नेप- for द्विनेपाल्येय diarsenide, -इज for खनिज mineral)
Cf. modderite केतुनेपिज
smaragdite (from its emerald colour) मरकतिज *m.* (मरकत emerald, -इज for खनिज mineral)
smart money 1 (money allowed to soldiers or sailors for wounds and injuries received) विक्षत-धन
2 (a sum paid by an employer to an injured employee) विक्षत-धन
3 (exemplary damages) निदर्शनात्मक क्षतिपूर्ति, शिक्षात्मक क्षतिपूर्ति
smartweed = water pepper (*Polygonum hydropiper*) जलमरिच *m.*
S.M.C.H.A. (Stockman-cum-Health Assistant) प.स्वा.स. (पशुपाल एवं स्वास्थ्य सहायक)
smear *Bact.* आलेप *m.*
smear of blood रुधिर-आलेप
smegma *Physiol.* शेफमल *n.*
smell *n.* गन्ध *m.*
agreeable smell रुचिकर गन्ध, अभिमत गन्ध, इष्ट गन्ध
burnt smell दग्ध गन्ध
disagreeable smell अरुचिकर गन्ध, अनभिमत गन्ध
ether smell द्युसु-गन्ध
faint smell मन्द गन्ध
fruity smell फल-गन्ध
intolerable smell असह्य गन्ध
mild smell मृदु गन्ध
nauseating smell वामी गन्ध
phenolic smell दर्शविक गन्ध
pleasant smell प्रिय गन्ध
pungent smell तिक्त गन्ध
strong smell तीव्र गन्ध
unpleasant smell अप्रिय गन्ध
smell *vb.* सूंघना
smell-smock = cuckooflower (*Cardamine pratensis*) कोकिलपुष्प *n.*
smelt (a fish) गन्धा *f.* (Cf. its genus *Osmerus* गन्धा-प्रजाति, from Gk. *osmeros* 'odorous')
smelt *vb.* प्रद्रावण (अयस्क-द्रावण, अयस्क-शोधन, धातु-पृथक्करण), गलाकर शुद्ध करना
smelter 1 प्रद्रावक *m.*
2 प्रद्रावणी, प्रद्रावणशाला *f.*
smeltery प्रद्रावणी, प्रद्रावणशाला *f.*
Smerinthus *Zool.* (Gk. *smerinthos* 'cord') शुल्बकीट-प्रजाति (शुल्ब 'cord' ancient word)
S. populi सामान्य शुल्बकीट
smew श्वेत कारण्डव *m.* (ancient name)
Smilacaceae *Bot.* चीनमूल-कुल *n.*
Smilacina *Bot.* (dim. of *Smilax*, which it resembles) चीनांघ्रि-प्रजाति (*Smilax* चीनमूल-प्रजाति. अंघ्रि is a synonym of मूल in अमरकोश २.४.१२)
S. racemosa एकवर्ध्यक्षीय चीनांघ्रि (*racemosa* एकवर्ध्यक्षीय)
smilax 1 = China root *Bot.* चीन-मूल *n.*
2 (*Asparagus asparagoides*) पर्णपीवरी *f.* (see explanation under *Myrsiphyllum*)
Smilax *Bot.* चीनमूल-प्रजाति
S. chinensis (China root) सामान्य चीनमूल
S. glabra स्निग्ध चीनमूल
S. lanceaefolia (distribution—Assam) कामरूप-चीनमूल
S. macrophylla दन्तधावन चीनमूल (M.P. *ramdaton*)
S. ovalifolia = S. zeylanica
S. prolifera (a prickly plant, branches armed throughout—Basu) कण्ट-चीनमूल
S. rotundifolia गोलपर्ण चीनमूल
S. zeylanica सिंहल-चीनमूल
smile स्मित *n.*, मुसकान
smiling *Psychol.* स्मित *n.*, मुसकाना (*see* laughter)
Smilodon *Paleontol.* (Gk. *smile* 'carving knife' + *-odon*) क्षुरिकादन्त-प्रजाति
S. californicus पाताल-क्षुरिकादन्त
S. neogaeus महा-क्षुरिकादन्त
Sminthopsis *Zool.* (marsupial 'mice') धान्याखु-प्रजाति
smite *vb.* आघात करना, प्रहार करना
Smithia *Bot.* गुच्छपर्ण-प्रजाति
S. conferta (*conferta* 'crowded'; upper leaves are crowded at the ends of branches so as to form a congested head—Basu) सामान्य गुच्छपर्ण
S. geminiflora युग्मपुष्प गुच्छपर्ण
S. sensitiva (pods flattened—Basu) चिपिटशिम्ब गुच्छपर्ण
smithite रनेशिज *m.* (र- for रजत silver ने- for नेपाली arsenic, श- for शुल्बेय sulphide, -इज for खनिज mineral)
smithsonite 1 (native zinc carbonate) कुप्यांगीयिज *m.* (कुप्य- for कुप्यातु zinc, -अंगीय for प्रांगारीय carbonate, -इज for खनिज mineral)
2 = hemimorphite (hydrous zinc silicate) सैकुप्यिज *m.* (सै- for सैकतीय silicate, कुप्य- for कुप्यातु zinc, -इज for खनिज mineral)
smithy लोहशाला *f.*
smithy instructor लोहकर्म-शिक्षक
smithy scale लोहशाला-शल्क
S.M.M. (saw mill manager) क. प्र. (क्रकचालय-प्रबन्धक)
smock frock (worn by farm labourers) श्रम-वासा
smocking *Needlework* (ornamental shirred work) सुवलन *n.*
smoke *n.* धूम, धूम्र *m.*
smoke *vb.* 1 धूम्रपान करना
2 धूमन, धूमायन
smoke ball धूम-गोल
smokebox *Rly.* धूम्र-धान *n.*
smokebox door *Rly.* धूम्रधान-द्वार
smoke brown (yellow पीत in hue, of very low अप saturation and low नि brilliance) न्यपपीत
smoke-bush = smoke tree
smoke candle धूम-वर्ती
smoked fish धूमित मत्स्य (मछली)
smoked pearl (a colour, blue-red नीलरक्त in hue, of very low अप saturation) अपनीलरक्त
smoked plate *Phys.* धूमित पट्ट
smoke generator धूम-जनित्र
smoke glasses *Ophthalmol.* धूमोपनेत्र
smoke grenade *Mil.* धूम-दाडिम
smoke grey (a colour, greenish-yellow पीताहरि in hue, of low अव saturation and high प्र brilliance) प्राव-पीताहरि
smokeless *adj.* धूमहीन, धूम्ररहित, निर्धूम
smokeless chimney धूम्ररहित धूममार्ग
smokeless powder *Chem.* धूमहीन क्षोद, निर्धूम क्षोद
smoke nuisances धूम्र-त्रास
smoke shell धूम्र-स्फोट
smoke-stack (a chimney; esp. a pipe serving as a chimney) धूम्र-नाड *n.*
smoke tree (it has large panicles of minute flowers on plumose pedi-

cels, resembling a cloud of smoke) धूम्या *f.* (धूम्या 'cloud of smoke' from Mālatīmādhava)
smoke tube *Rly.* धूम-नाल
smoke tube boiler *Rly.* धूमनाल-बाष्पित्र
smoke yellow = sand (reddish-yellow पीतारक्त in hue, of low अव saturation) अवपीतारक्त
smokiness धूमिलता *f.*, धुआंपन
smoking 1 धूम्रपान *n.* (it will include ganja, opium)
2 धूमन, धूमायन *n.*
smoking car *Rly.* धूम्रपान-यान
smoking club धूम्रपान-गोष्ठी
smoking is not permitted धूम्रपान की अनुज्ञा नहीं है
smoking prohibited धूम्रपान निषिद्ध, धूम्रपान वर्जित
smoky *adj.* धूमल, धूमिल
smoky quartz = cairngorm stone *Mineral.* धूम्र-स्फटिक
smoky willow-warbler *Aves* धूमल तरु-कूजिनी (upper plumage smoky-brown धूमल)
smooth *adj.* 1 चिक्कण, मसृण, चिकना
2 (as in: smooth working) सुचारु
smooth *vb. Statistics* सरलन
smooth-bore gun मसृण-छिद्र शतघ्नी
smooth-coated Indian otter *Mamm.* स्निग्ध भारत उद्र
smoothed *adj. Statistics* सरलित
smoothed curve *Statistics* सरलित वक्र
smoothed histogram *Statistics* सरलित बारंबारताचित्र
smooth elm = Ulmus carpinifolia (q.v.) स्निग्ध उपकर
smooth hinge *Statics* चिक्कण कोर
smooth histogram *Statistics* सरल बारंबारता-चित्र
smoothing 1 *Statistics* सरलन *n.*
2 सरलीकरण *n.*, सरल करना
smoothing of curves *Statistics* वक्र-सरलन
smoothing out of irregularities अनियमितताओं का सरलीकरण
smooth long-headed poppy = Papaver dubium स्निग्ध अहिफेन
smoothly and efficiently सुचारु रूप से और दक्षता से
smooth material curve *Statistics* सरल भौतिक वक्र
smooth material surface चिक्कण भौतिक तल

smooth newt = spotted newt = Triturus punctatus *Zool.* पृषत् सरटिका
smooth out irregularities अनियमितताओं का सरल करना
smooth pea चिक्कण कलाय, चिकना मटर
smooth pulley *Math.* मसृण घर्षरी
smooth surface मसृण तल, चिकना तल
smooth-walled *adj.* मसृण-भित्ति, चिकनी भित्ति वाला
smooth working सुचारु कार्य
smother *vb.* वायुरोधन, वायुरोध-मारण, वायुरोध करना, वायु रोक कर मारना
smothering fire वायुरोधाद् अग्निनिर्वापण, वायु रोक कर आग बुझाना
smoulder *vb.* प्रधूमन (प्रधूमित from रघुवंश)
smudge 1 *v.t.* (to fumigate with smoke to drive off frost) धूमरक्षण, प्रतिधूमन, धुआं देना
2 *v.i.* धब्बा लगना
smudge fire धूमाग्नि
smudging (protecting against frost by means of a smudge) धूमरक्षण, प्रतिधूमन *n.*, धुआं देना
smuggled *adj.* चौर्यानीत
smuggler चौर्यपणिता (-तृ) *m.*
smuggling *Com.* 1 (importing foreign goods secretly) चौर्यानयन *n.*
2 (clandestine trade in prohibited goods) चौर्यपणन *n.*
smut *Plant Pathol.* (any of certain destructive diseases of various plants caused by parasitic fungi characterized by black, often dusty, masses of spores) कालिका *f.*
smut fungus कालिका-कवक
smuts = field woodrush (*Luzula campestris*) वनप्रनड *m.*
smut spore कालिका-बीजाणु
smutted *adj.* कालिकाग्रस्त
smutty *adj.* (affected with smut fungus) कालिकाग्रस्त, कालिकामय
Sn (stannum = tin) *Chem.* त्र (त्रपु)
snag 1 (Germ. *Aststummel*) (a stump or base of a branch that has been lopped off—Web.) शाखावशेष *m.*
2 ग्रन्थि *m.*, गांठ
snail मन्थर *m.*, घोंघा
snail shell मन्थर-कर्पर
snake सर्प *m.*, सांप
snake-berry 1 सर्पबदरी *f.*
2 = bittersweet (*Solanum dulcamara*) कट्वामधु *m.*
snake-bird = darter

snake bite सर्प-दंश, सांप का डसना
snake gourd (*Trichosanthes anguina*) चिचिण्डा *f.* (B.,N.,M.)
snake's-head (*Martynia annua*) वृश्चन *m.*, बिच्छू
snake's poison-food = bittersweet (*Solanum dulcamara*) कट्वामधु *m.*
snakeweed 1 (*Euphorbia hirta*) रक्त-बिन्दुच्छद *m.* (Nadk.)
2 (*Polygonum punctatum*) शोफपत्र *m.*
snakewood (*Strychnos colubrina*) नागद्रु *m.*
snap bean = string bean
snapdragon 1 (any garden plant of the genus *Antirrhinum* q. v.) नासापुष्प *m.*
2 (colour) = primrose yellow
snap-shot *n. Photog.* क्षणचित्र, झट्चित्र *n.*
snap-shot *vb.* क्षणचित्रण, झट्चित्रण
snap willow = crack willow भंगुर नम्रा
snare जाल *n.*, पाश *m.*
snaring (a bird) पाशन *n.*
sneaking अपक्रमण *n.*
sneezeweed (*Centipeda orbicularis*) छिक्कनी *f.* (B.,M.)
sneezewort 1 (*Centipeda orbicularis*) छिक्कनी *f.* (B.,M.)
2 (*Achillea*) छिक्काशाक *n.*
Snell's law *Phys.* भुजायन-ज्या-नियम
snipe कुनाल *m.* (occurs in Buddhist literature)
snipe-billed godwit *Aves* तनु-तुण्ड आरामुखी (the bill is like that of a snipe, very long, straight and slender)
S. No. (serial number) क्र. (क्रमांक)
snooperscope (enables one to see even in dark) तिमिरेक्ष *m.*
snorkel pen दंश-मसीपथ, दंश-लेखनी
snout 1 तुण्ड *n.*
2 *Geog.* तुण्ड *n.*
snow शीन, हिम *n.* (when distinction is needed between snow and ice then snow शीन, ice हिम)
snowball-tree = guelder-rose (*Viburnum opulus*) हिमकन्दुक *m.*
snow bear *Mamm.* हिम-ऋक्ष *m.*
snow break = snow breakage *Forestry*
1 (a tree or portion of a tree broken by snow—I.F.R.) हिमभग्न वृक्ष
2 (a breaking of trees by snow—Web.) हिमभञ्जन
3 (a protective belt maintained

against damage by snow—I.F.R.) हिमरक्षक पट्टी, हिमरक्ष
snow cock हिम-तित्तिर *m.*
snow cornice *Geog.* हिम-मुकुट
snow cover हिमावरण, शीनावरण
snowdrop *Bot.* हिमसुमन *n.*
snow eater=chinook (a wind)
snow-fall हिमपात, शीनपात *m.*
snow field हिम-क्षेत्र, शीन-क्षेत्र
snow finch हिम-चटक
snow leopard *Mamm.* शुभ्रद्वीपी (-इन्) *m.* (occurs in नारदीय महापुराण, पूर्व-खण्ड, अध्याय ७७)
snow owl शीन-उलूक
snow partridge तुषार-तित्तिर
snow pigeon श्वेत-पारावत (श्वेत white)
snow pressure हिम-निपीड
snow warfare हिम-युद्ध
snow white *Col. Ind.* शीन श्वेत
snowy mespilus=Amelanchier vulgaris
snowy owl हिमोलूक
snuff नस्य *n.* (from Bengali), नास
snuff brown=mummy brown न्यवरक्तातिपीत
snuff vendor नस्य-विक्रेता
snug *Mach.* (prevents rotation in screwing up the nut) रोधा *f.*
so अतः, अतएव, इसलिए
S.O. (Settlement Officer) व्य. अ. (भूव्यवस्था-अधिकारी)
S.O. (Station Officer) स्था. अ. (स्थान-अधिकारी)
S.O (Survey Officer) आ. अ. (आपरीक्षण-अधिकारी)
soak *vb.* आचूषण, चूषण
soakage pit चूषण-गर्त
soakaway trench चूषण-खाति
soaked *adj.* आचूषित
soaking tank *Rly.* (for axle packing) तैलाशय *m.*
so also एवं च
so and so अमुक
soap स्वफेन *m.*, साबुन
soap bark = quillaia *Pharm.* स्वफेन-वल्क
soap case स्वफेन-धानी
soaped wood स्वफेनित काष्ठ
soaper (one who or that which applies soap) स्वफेनक *m.*
soap film स्वफेन-झिल्ली
soap-impregnated pledget स्वफेनव्याप्त पिचु
soap lye स्वफेन-पल्पूलन
soapnut अरिष्ट *n.*, रीठा
soapnut seed रीठे के बीज, अरिष्ट-बीज
soapnut tree of N. India (*Sapindus mukorossi*) अरिष्ट *m.* (B.,N.,M.), रीठा
soapnut tree of S. India (*Sapindus trifoliata*) दक्षिण-अरिष्ट
soapstone *Petrog.* शैलखटी *f.*, सेलखड़ी, स्वफेनाश्म *m.*
soapstone powder शैलखटी-क्षोद
soapstone slab शैलखटी-खण्ड
soapstone tile शैलखटी-खर्परी
soap-wort (*Saponaria vaccaria*) स्वफेनिका *f.*
soapy clay स्वफेनवत् मृत्तिका
soapy feel स्वफेनवत् स्पर्श, स्वफेन-स्पर्श, स्पर्श में साबुन के समान
soar *vb. Aeronautics* (to fly without engine power and without loss of altitude) विडयन
so as to ensure यथा:...सुनिश्चित रहे
sober *adj.* 1 (habitually temperate in the use of liquor) संयत, पानसंयमी (-इन्)
2 (not drunk) अमत्त
3 गम्भीर
sober and temperate habits गम्भीर और संयत स्वभाव
sobriety 1 संयम *m.*
2 गम्भीरता *f.*
socalled *adj.* तथाकथित, नाममात्र का ही, केवल नाम का, कहलाने वाला
sociable lapwing संचर टिट्टिभक (it assembles in very great numbers संच)
social *adj.* 1 सामाजिक (Const.), समाज-
2 *Bot.* संघरोही (-इन्)
3 *Zool.* संघचारी (-इन्)
social and cultural opportunity सामाजिक और सांस्कृतिक अवसर
social and economic status सामाजिक और आर्थिक प्रास्थिति
social and recreational activities सामाजिक और वैनोदिक कार्य
social and religious sentiments सामाजिक और धार्मिक भावनाएं
social and religious usage सामाजिक और धार्मिक प्रथा
social authority सामाजिक प्राधिकार
social caretaking सामाजिक अवेक्षण
social condition सामाजिक दशा
social credit *Econ.* सामाजिक प्रत्यय
social custom सामाजिक रूढि (Const.), लोकाचार
social cycle सामाजिक चक्र
social economics सामाजिक अर्थशास्त्र
social economy सामाजिक अर्थव्यवस्था
social evolution सामाजिक उद्विकास
social gathering 1 सामाजिक समारोह
2 स्नेह-संमेलन (used in M. P. colleges)
social heredity सामाजिक पित्रागति
social hygiene (the prevention of diseases that are socially communicated—Web.) सामाजिक रोगनिवारण, सामाजिक स्वास्थ्यरक्षा
social injustice सामाजिक अन्याय
social insects संघचारी कीट, सामाजिक कीट
social insurance सामाजिक आगोप
social investigation सामाजिक अनुसंधान
socialism समाजवाद *m.*
socialist समाजवादी (-इन्) *m.*
socialist theory of crisis *Econ.* समाजवाद का संकट-सिद्धान्त
socially सामाजिक दृष्टि से (Const.)
social medicine सामाजिक आयुर्विज्ञान
social monopoly *Econ.* सामाजिक एकाधिकार
social order सामाजिक व्यवस्था
social position सामाजिक स्थिति
social predominance सामाजिक प्रभुत्व (प्राधान्य)
social psychology समाज-मनोविज्ञान
social reconstruction सामाजिक पुनर्निर्माण
social relation सामाजिक संबन्ध
social relationship *Econ.* सामाजिक संबन्ध
social science समाज-विज्ञान
social security सामाजिक सुरक्षा
social service सामाजिक सेवा (Const.)
social service institution सामाजिक सेवा संस्था
social status सामाजिक स्थिति, सामाजिक प्रास्थिति
social vice सामाजिक दुर्गुण
social welfare सामाजिक कल्याण
social workers समाज-सेवक *m.*
socies *Plant Ecol.* (a subordinate community within an associes—Bor p. 112) संघक *m.*
Societies Registration Act समिति-पञ्जीयन-अधिनियम
society 1 (community as an aggregate of persons) समाज *m.*
2 (an association) समिति *f.*, समाज *m.*, परिषत्, मण्डली *f.*
3 *Ecol.* संघ *m.* (see climax units)

society auditor समिति-लेखापरीक्षक
Society for the Prevention of Cruelty to Animals (S.P.C.A.) पशु-निर्दयता-निवारण-समिति (प.नि.नि.स.)
Society Inspector समिति-निरीक्षक
socio- समाज-
socio-economic status सामाजार्थिक अवस्था
sociologian = sociologist
sociologist समाजविज्ञ, समाजशास्त्री (-इन्) *m.*
sociology समाजविज्ञान *n.*, सामाजिकी *f.*, समाजशास्त्र *n.*
socket 1 कूप *m.* (eyesocket अक्षिकूप) 2 *Mach.* उलूखल *n.*
socket distress signal कूप-संकट-संकेत
socket light signal कूप-प्रकाश-संकेत
sockets of teeth दन्त-कूप
socket sound signal कूप-ध्वनि-संकेत
sod *n.* (that stratum of the soil filled with the roots of grass, herbs, etc.) तृणमृदा *f.*
sod *vb.* (to cover with sod) तृणमृदा से ढकना
soda विक्षार *m.*
soda alum विक्षार स्फटिका
soda amide *Chem.* विक्षार तिक्केय
soda ash विक्षार भस्म
soda bicarb. क्षारातु द्वयंगारीय
soda bleach *Chem.* विक्षार श्वेतक
soda caustic दह विक्षार
sodaclase विक्षारदलिज *m.* (-इज for खनिज mineral)
soda clay विक्षार-मृत्तिका
soda crystals विक्षार स्फट
Sodada decidua = Capparis decidua *Bot.*
soda feldspar *Mineral.* विक्षार स्फतीय
soda glass विक्षार काच
soda glass tube विक्षार-काच-नाल
soda-granite विक्षार-कणाश्म
soda hornblende विक्षार शृंगान्धन
sodaic *adj.* विक्षारिक
soda lime विक्षार चूर्णक
soda lime glass विक्षार चूर्ण काच
sodalite *Mineral.* (a sodium aluminium silicate) क्षारिज *m.* (क्षार- for क्षारातु sodium, -इज for खनिज mineral)
sodalite-syenite *Petrog.* क्षारिज-क्षाती-याश्म
sodalithite *Petrog.* (a rock composed almost exclusively of sodalite) क्षारिजाश्म *m.*
soda mesolite *Mineral.* विक्षार मध्यज्ञिज
soda mica = pragonite विक्षाराभ्रक
sodamide (*sodium* + *amide*) *Chem.* क्षारतिक्केय
soda niter *Chem.* उपक्षार, विक्षार पाक्य
soda-potash feldspar विक्षार-सर्जि स्फतीय
soda salicylas क्षारातु नम्रलीय
soda-tonalite विक्षार-तिरःस्फाश्म
soda water विक्षार-जल
soda water bottle विक्षारजल-कूपी
soda water bottle cane carrier विक्षार-जल-कूपी-वेत्र-वाहक
sodic *adj.* (sodium) क्षारिक
sodii arsenas anhydrosus अजल क्षारातु नेपालीय
sodii chloridum = sodium chloride
sodii morrhuas = sodium morrhuate
sodii nitris क्षारातु भूयित
sodii salicylas = sodium salicylate
sodii thiosulphas = sodium thiosulphate
sodio *adj.* *Chem.* क्षार, क्षारिक
sodio- *Chem.* (denotes *sodic and*, the whole compound being an adjective) क्षारि-
s.-aluminic *adj.* क्षारि-स्फाटिक
s.-aurous *adj.* क्षारि-स्वर्ण्य
s.-citrate क्षारि-निम्बवीय
s.-hydric *adj.* क्षार्युदिक
s.-platinic *adj.* क्षारि-महिक
s.-tartrate क्षारि-न्यासवीय
sodium *Chem.* क्षारातु *m.*
s. acetate क्षारातु शुक्तीय
s. alizarin-sulphonate क्षारातु विमञ्जिष्ठ-शुल्बायीय
s. alum क्षारातु स्फटिका
s. aluminate क्षारातु स्फटीय
s. amalgam क्षारातु संरस
s. amide (sod-amide) क्षारातु तिक्केय
s. ammonium phosphate क्षारातु तिक्तातु भास्वीय
s. ammonium sulphate क्षारातु तिक्तातु शुल्बीय
s. ammonium tartrate क्षारातु तिक्तातु न्यासवीय
s. antimonite क्षारातु अञ्जनित
s. antimony tartrate क्षारातु अञ्जन न्यासवीय
s. arsenate क्षारातु नेपालीय
s. arsenite क्षारातु नेपालित
s. azide क्षारातु अजीवेय
s. benzene-sulphinate क्षारातु धूपेन्य-शौल्बीय
s. benzene-sulphonate क्षारातु धूपेन्य-शुल्बायीय
s. benzoate क्षारातु धूपीय
s. biborate क्षारातु द्विटंकीय
s. bicarbonate क्षारातु द्वयंगारीय
s. bichromate क्षारातु द्विवर्णीय
s. bifluoride क्षारातु द्वितरस्वेय
s. biselenite क्षारातु द्विमेचित
s. bismuthate क्षारातु भिदीय
s. bisulphate क्षारातु द्विशुल्बीय
s. bisulphite क्षारातु द्विशुल्बित
s. borate क्षारातु टंकीय
s. boro-benzoate क्षारातु टंक-धूपीय
s. boro-citrate क्षारातु टंक-निम्बवीय
s. boro-fluoride क्षारातु टंक-तरस्वेय
s. bromate क्षारातु दुरीय
s. bromide क्षारातु दुरेय
s. butyrate क्षारातु घृतीय
s.-*iso*-butyrate क्षारातु-स-घृतीय
s. cacodylate क्षारातु कुगन्धलीय
s. caprylate क्षारातु नारिकेरलीय
s. carbonate क्षारातु अंगारीय
s. chaulmoograte क्षारातु शालिमुद्गरीय
s. chlorate क्षारातु नीरीय
s. chlorate spray क्षारातु नीरीय शीकर
s. chloride = sodii chloridum *Pharm.* क्षारातु नीरेय
s. chloro-acetate क्षारातु नीर-शुक्तीय
s. *p*-chloro-benzoate क्षारातु प-नीर-धूपीय
s.-4-chloro-phenol-2-sulphonate क्षारातु-४-नीर-दर्शव-२-शुल्बायीय
s. chromate क्षारातु वर्णीय
s. cinnamate क्षारातु दारुसितीय
s. citrate क्षारातु निम्बवीय
s. cobalti-nitrite क्षारातु कोबि-भूयित
s. cupri-tartrate क्षारातु ताम्रि-न्यासवीय
s. cyanide क्षारातु श्यामेय
s. dicarbonate = s. bicarbonate
s. dichromate क्षारातु द्वि-वर्णीय
s. dihydrogen citrate क्षारातु द्वि-उदजन निम्बवीय
s. dihydrogen phosphate क्षारातु द्वि-उदजन भास्वीय
s. dihydroxy-tartrate क्षारातु द्वि-उद्जार-न्यासवीय
s.- 2:4-di-nitro-phenate क्षारातु-२:४-द्वि-भूय-दर्शीय
s. dioxide क्षारातु द्विजारेय
s. dithionate क्षारातु द्विगन्धीय

s. diuranate क्षारातु द्विकिरणीय
s. D_1 line क्षारातु घ१ रेखा
s. D_2 line क्षारातु घ२ रेखा
s. ethoxide क्षारातु दक्षुजारलेय
s. (ethyl) alcoholate क्षारातु (दक्षुल) सुषवीय
s. ethylate क्षारातु दक्षुलीय
s. ethyl oxal-acetate क्षारातु दक्षुल तिग्म-शुक्तीय
s. ethyl sulphate क्षारातु दक्षुल शुल्बीय
s. ferric oxalate क्षारातु अयसिक तिग्मीय
s. ferro-cyanide क्षारातु अयस्य-श्यामेय
s. fluoride क्षारातु तरस्वेय
s. fluo-silicate क्षारातु तरःसैकतीय
s. form-aldehyde-sulphoxylate क्षारातु वम्र-सुब्युद-शुल्बजारलीय
s. formate क्षारातु वम्रीय
s. fumarate क्षारातु धूम्रीय
s. glycero-phosphate *Pharm.* क्षारातु मधुर-भास्वीय
s. gynocardate क्षारातु गौरमुद्गरीय
s. halide क्षारातु नीकुल्येय
s. hexa-meta-phosphate (technical) क्षारातु षट्-सम-भास्वीय (परिभाषित)
s. hippurate क्षारातु अश्वमेहीय
s. hydrate क्षारातु जलीय
s. hydrochloride क्षारातु उदनीरेय
s. hydrogen carbonate क्षारातु उदजन् प्रांगारीय
s. hydrogen citrate क्षारातु उदजन निम्बवीय
s. hydrogen malate क्षारातु उदजन उत्कोलीय
s. hydrogen oxalate क्षारातु उदजन तिग्मीय
s. hydrogen phthalate क्षारातु उदजन व्युत्तैलीय
s. hydrogen pyro-phosphate क्षारातु उदजन अग्नि-भास्वीय
s. hydrogen sulphate क्षारातु उदजन शुल्बीय
s. hydrogen sulphite *Chem.* क्षारातु उदजन शुल्बित
s. hydrogen tartrate क्षारातु उदजन न्यासवीय
s. hydro-sulphide क्षारातु उद्-शुल्बेय
s. hydro-sulphite क्षारातु उद्-शुल्बित
s. hydroxide क्षारातु उदजारेय
s. hypo-bromite solution क्षारातु उप-द्रुरित विलयन
s. hypo-chlorite solution क्षारातु उप-नीरित विलयन
s. hypo-phosphite क्षारातु उप-भास्वित
s. hypo-sulphate क्षारातु उप-शुल्बीय
s. hypo-sulphite क्षारातु उप-शुल्बित
s. iodate क्षारातु जम्बीय
s. iodide क्षारातु जम्बेय
s. lactate क्षारातु दुग्धीय
s. laevulinate क्षारातु मिष्टियीय
s. laurate क्षारातु जयपत्रीय
s. light *Phys.* क्षारातु प्रकाश
s. malate acid क्षारातु उत्कोलीय अम्ल
s. malonate क्षारातु उत्कोलायीय
s. malo-urea क्षारातु उत्कोल-मिह
s. mandelate क्षारातु वातामीय
s. meso-tartrate क्षारातु मध्य-न्यासवीय
s. meta-bi-sulphite क्षारातु सम-द्वि-शुल्बित
s. meta-borate क्षारातु सम-टांकीय
s. met-anilate क्षारातु सम-नीलीय
s. meta-phosphate क्षारातु सम-भास्वीय
s. meta-silicate क्षारातु सम-सैकतीय
s. meth-oxide solution क्षारातु प्रोद-जारेय विलयन
s. methyl-arsonate क्षारातु प्रोदल-नेपायीय
s. methyl sulphate क्षारातु प्रोदल शुल्बीय
s. molybdate क्षारातु संवर्णीय
s. mono-borate क्षारातु एक-टांकीय
s. monoxide क्षारातु एकजारेय
s. morrhuate = sodii morrhuas *Pharm.* क्षारातु स्नेहमीनीय
s. myristate क्षारातु जातीय
s. β-naphtho-quinone-sulphonate क्षारातु आ-उत्तैल-विज्वरा-शुल्बायीय
s. nitrate क्षारातु भूयीय
s. nitrite क्षारातु भूयित
s. *m*-nitro-benzene-sulphonate क्षारातु सम-भूय-धूपेन्य-शुल्बायीय
s. -4-nitro-diphenyl-amine-2-sulphonate क्षारातु-४-भूय-द्विदर्शल-तिक्ती-२-शुल्बायीय
s. -*o*-nitro-phenate क्षारातु-ऊ-भूय-दर्शीय
s. nitroprusside क्षारातु भूयोदश्यामेय
s. -1-nitroso-2-naphtholate क्षारातु-१-भूय्य-२-उत्तैलवीय
s. *p*-nitro-toluene sulphonate क्षारातु प-भूय-विरालेन्य शुल्बायीय
s. nucleinate क्षारातु न्यष्टियीय
s. oleate क्षारातु त्रक्षीय
s. oxalate क्षारातु तिग्मीय
s. oxide क्षारातु जारेय
s. palmitate क्षारातु तालीय
s. per-borate क्षारातु अति-टांकीय
s. per-chlorate क्षारातु अति-नीरीय
s. per-iodate क्षारातु अति-जम्बीय
s. per-oxide क्षारातु अति-जारेय
s. per-sulphate क्षारातु अति-शुल्बीय
s. phenate क्षारातु दर्शीय
s. phenol-sulphonate क्षारातु दर्शव-शुल्बायीय
s. phenyl-acetate क्षारातु दर्शल-शुक्तीय
s. phenyl-hydrazine-*p*-sulphonate क्षारातु दर्शल-उदाजीवी-प-शुल्बायीय
s. *o*-phenyl-phenate क्षारातु ऊ-दर्शल-दर्शीय
s. phenyl phosphate क्षारातु दर्शल भास्वीय
s. phosphate क्षारातु भास्वीय (pea crystals, feathery crystals कलाय स्फट, लघुक स्फट)
s. phosphate acid (meta, pyro) क्षारातु भास्वीय अम्ल (सम, अग्नि)
s. phosphite क्षारातु भास्वित
s. phospho-molybdate क्षारातु भास्व-संवर्णीय
s. phospho-tungstate क्षारातु भास्व-चण्डीय
s. phthalate क्षारातु व्युत्तैलीय
s. picr-amate क्षारातु कटु-तिक्तीय
s. potassium tartrate (Rochelle salt) क्षारातु दहातु न्यासवीय (अदिक्षाद लवण)
s. propionate क्षारातु प्रमेदीय
s. pyro-antimonate क्षारातु अग्न्यञ्जनीय
s. pyro-borate क्षारातु अग्नि-टांकीय
s. pyro-phosphate क्षारातु अग्नि-भास्वीय
s. pyro-phosphate acid क्षारातु अग्नि-भास्वीय अम्ल
s. pyro-sulphate क्षारातु अग्नि-शुल्बीय
s. racemate क्षारातु गुच्छीय
s. ricin-oleate क्षारातु एरण्ड-त्रक्षीय
s. salicylate क्षारातु नम्रलीय
s. salt क्षारातु लवण
s. selenate क्षारातु मेचीय
s. selenite क्षारातु मेचित
s. silicate क्षारातु सैकतीय
s. silico-fluoride क्षारातु सैकत-तरस्वेय
s. silico-tungstate क्षारातु सैकत-चण्डीय
s. spoon क्षारातु स्रुव
s. stannate क्षारातु त्रप्वीय
s. stanni-chloride क्षारातु त्रप्वि-नीरेय
s. stearate क्षारातु वसीय
s. succinate क्षारातु तृणीय
s. sulph-anilate क्षारातु शुल्ब-नीलीय
s. sulph-anilyl-sulph-anilate क्षारातु शुल्ब-नीलल-शुल्ब-नीलीय

s. sulphate ('pea' crystals, 'feathery' crystals, hydrated, anhydrous) क्षारातु शुल्बीय ('कलाय' स्फट, 'लघुक' स्फट, जलीयित, अजल)
s. sulphide क्षारातु शुल्बेय
s. sulphite क्षारातु शुल्बित
s. sulphocarbolate क्षारातु शुल्बांगबीय
s. sulpho-cyanide क्षारातु शुल्ब-श्यामेय
s. sulpho-ricin-oleate क्षारातु शुल्बैरण्ड-अक्षीय
s. sulpho-salicylate क्षारातु शुल्ब-नम्र-लीय
s. sulphydrate क्षारातु शुल्बोदीय
s. tannate क्षारातु शल्कीय
s. tartrate क्षारातु न्यासवीय
s. tartrate acid क्षारातु न्यासवीय अम्ल
s. tellurate क्षारातु वंगकीय
s. tellurite क्षारातु वंगकित
s. tetraborate क्षारातु चतुष्टांकीय
s. tetrathionate क्षारातु चतुर्गन्धीय
s. tetroxalate क्षारातु चतुस्तिम्मीय
s. thioantimonate (Schlippes' salt) क्षारातु गन्धाञ्जनीय
s. thio-cyanate क्षारातु गन्ध-श्यामीय
s. thio-sulphate = sodii thiosulphas *Pharm.* क्षारातु गन्ध-शुल्बीय
s. *p*-toluene-sulphinate क्षारातु प-विरालेन्य-शौल्बीय
s. *p*-toluene-sulphonate क्षारातु प-विरालेन्य-शुल्बायीय
s. *p*-toluene-thio-sulphonate क्षारातु प-विरालेन्य-गन्ध-शुल्बायीय
s. tungstate क्षारातु चण्डीय
s. urate क्षारातु मेहीय
s. *iso*-valerate क्षारातु स-बलीय
s. vanadate (ortho, meta, pyro, tetra) क्षारातु रोचीय (ऊर्ध्व, सम, अग्नि, चतुर्)
s. xanthate क्षारातु पीतीय
s. xylene-sulphonate क्षारातु काष्ठेन्य-शुल्बायीय
sodomite पुंमैथुनकारी (-इन्) *m.*, लौण्डेबाज
sodomy *Law* पुंमैथुन *n.*, लौण्डेबाजी
sofa प्रतल्प *m.*, सुखासन *n.*
sofa cloth प्रतल्प-वस्त्र
so far as जहां तक (Const.)
so far as may be यथासंभव, यथाशक्य, जहां तक हो सके
so far as practicable यथासाध्य (Const.)
soffione बाष्पक्षिप *m.*
S. of S. (Superintendent of Stamps) मु. अ. (मुद्रांक-अधीक्षक)
soft *adj.* मृदु
soft bast *Bot.* मृदु अधोवाही
soft chancre मृदु रतिव्रण
soft climber मृदु आरोही
soft commissure = intermediate mass
soft crepitus *Med.* मृदु कड़कड़ाहट
soft crown *Phys.* मृदु विसीसकाच *m.*
soft currency सुलभ चलार्थ, सुलभ मुद्रा
soft currency area सुलभ-चलार्थ-क्षेत्र
soft currency countries सुलभ-चलार्थ-देश
soften *vb.* मृदूभवन, मृदु होना, मृदुकरण, मृदु करना
softener मृदुकर *m.*
softening मृदुकरण *n.*, मृदु करना, मृदुभाव *m.*, मृदु होना
softest wood मृदुतम काष्ठ, मृदुतम लकड़ी (*cf.* hardest wood)
soft-furred field-rat *Mamm.* मृदु-लोम क्षेत्र-मूषक
soft glass मृदु काच
soft iron मृदु अयस, मृदु लोहा
soft money = paper money पत्र-मुद्रा
softness of water जल की मृदुता
soft palate *Anat.* मांस-तालु (as contrasted with अस्थितालु), मृदु तालु
soft paraffin मृदु मृद्वसा
soft pencil मृदु अंकनी
soft quality मृदु श्रेणी
soft-rayed fish मृदुपक्ष मत्स्य
soft roe (the sperm of male fish) मत्स्य-शुक्र
soft rush (*Juncus effusus*) मृदु प्रनड
soft shield fern = Aspidium angulare
soft solder (any low-melting solder) सुद्रव संधा, कच्चा टांका
soft sore = soft chancre
soft sore organism *Bact.* मृदु रतिव्रण जीवाणु
soft steel = mild steel
soft tortoise मृदु कूर्म
soft waste *Textiles* अवर्तित क्षेप्य (soft = untwisted)
soft water मृदु जल, फेनद जल, हलका पानी
soft wheat मृदु गोधूम
softwood *Forestry* (timber with no definite heartwood—I.F.R.) मृदुकाष्ठ *n.*
soft-wooded trees मृदु-काष्ठ वृक्ष
hard-wooded trees दृढ-काष्ठ वृक्ष
softwood fuel मृदुकाष्ठ-इन्धन
soft X-rays मृदु क्ष-रश्मि
so help me God *Law* भगवान् मेरे सहायक हों
so help you God *Law* भगवान् आपके सहायक हों
soil *n.* 1 (the surface material of the earth in which plants grow) मृदा *f.*, मिट्टी
2 भूमि *f.*
acid soil अम्ल मृदा
alkaline soil क्षारिय मृदा
alluvial soil जलोढ मृदा
humus soil धरण-मृदा
loamy soil संमृदामय मृदा
mature soil परिपक्व मृदा
mellow soil सुकोमल मृदा
mineral soil खनिज-मृदा
night soil पुरीष
organic soil प्रांगारिक मृदा
peaty soil जीर्णक-मृदा
saline soil लवण-मृदा
sandy soil वालुमय मृदा
subsoil अधोमृदा, निम्नदा
surface soil तल-मृदा, ऊपरी मृदा
top soil शीर्ष-मृदा, उन्मृदा
vegetable soil उद्भिद्-मृदा
soil *vb. see* soiling
soil acidity मृदा-अम्लता
soil aeration मृदा-वातन
soil aggregates मृदा-समूह
soil air मृदा-वायु
soil amelioration मृदा-सुधार
soil amendments मृदा-सुधारक ('amendment' is a substance which improves the soil)
soil bacteria मृदा-शाकाणु
soil base *Chem.* मृदा-पीठ
soil-binding grasses मृदा-बन्धक घास
soil biology मृदा-जैविकी
soil bodies मृदा-काय
soil-building crops मृदा-निर्मायी सस्य
soil burning मृदा-दहन
soil cement मृदा-योजक
soil classification मृदा-वर्गीकरण
soil-classification book मृदा-वर्गीकरण-पुस्तक
soil colloid मृदा-श्लेषाभ
soil component मृदा-संघटक
soil condition मृदा-दशा, मृदा-अवस्था
soil conservation मृदा-संरक्षण
soil conservationist मृदा-संरक्षक
soil constituent मृदा-संघटक
soil cost value *Forestry* (the sum of all expenses incurred in acquiring the land and rendering it fit for forest culture—I.F.R.) समस्त भूमि-परिव्यय, भूमि पर समस्त व्यय

soil cover *Forestry* मृदावरण
soil cover crops मृदावरण-सस्य
soil covering *Forestry* मृदावरण
soil-creep मृत्सर्पण (*see* erosion)
soil-depleting crops मृदा-नाशी सस्य
soil description मृदा-वर्णन
soil drainage मृदा-जलोत्सारण
soil entry (in an abstract) मृदा-प्रविष्टि
soil erosion मृदा-अपक्षरण, मिट्टी का कटाव
soil exhaustion *Econ.* मृदा-श्रान्ति, भूमि-श्रान्ति
soil expectation value *Forestry* मृदा की अनुमित अर्हा
soil extension मृदा-विस्तार
soil fauna मृदा-प्राणी
soil fertility मृदा-उर्वरता
soil fixation मृदा-स्थिरीकरण
soil flow = solifluction
soil formation मृदा-निर्माण
soil-forming mineral मृदाकारी खनिज
soil fumigation मृदा-धूमन
soil gas मृदा-वाति
soil genesis मृदा-उत्पत्ति, मृदा-जनन
soil heat मृदा-ऊष्मा
soil heterogeneity मृदा-विषमता
soil improvement मृदा-सुधार
soil indicator (a plant which grows typically on soils of a particular nature and thus acts as an indicator of the nature of the soil—I.F.R.) मृदा-सूचक
soil infection (infection arising from the soil) मृदा-संक्रामण
soiling 1 (spreading or filling with soil, or manure) मृदायन, खादवपन *n.* मैला करना
soiling crop मृदायन-सस्य
soil-inhabiting मृदा-वासी
soil level मृदा-तल
soil loosening मृदा-शिथिलन
soil management मृदा-प्रबन्धन
soil map मृदा-चित्र
soil mass मृदा-पुञ्ज
soil material मृदा-द्रव्य
soil moisture मृदा-आर्द्रता
soil morphology मृदा-रचनाकार, मृदा-रचनाकारिकी
soil nitrogen मृदा-भूयाति
soil organisms मृदा-जीव
soil particle मृदा-लव
soil permeability मृदा-अतिवेध्यता
soil pH मृदा सम्रु (*for explanation see* pH)
soil physics मृदा-भौतिकी
soil pipe *Hygiene* मल-नाड
soil porosity मृदा-रन्ध्रिता
soil preparation मृदा-सज्जा
soil profile *Agric.* मृदा-उच्छेद
soil protection wood मृदा-रक्षक वन
soil rental (the net annual income per acre derived from the soil—I.F.R.) मृदा-आय, भूमि से वार्षिक आय
soil root *Bot.* मृदा-मूल, भौमिक मूल
soil rot मृदापचय
soil science मृदा-विज्ञान
soil scientist मृदा-वैज्ञानिक
soil series मृदा-श्रेणी
soil structure मृदा-संरचना
soil survey मृदापरीक्षण (मृदा-आपरीक्षण)
soil temperature मृदा-ताप
soil texture मृदा-वयन
soil texture index मृदा-वयन-देशना
soil thermograph मृदा-तापलिख
soil units मृदा-एकक
soil ventilation मृदा-संवातन
soil volume मृदा-परिमा
soil water मृदा-जल
sojabean = soybean
sojourn अल्पवास *m.*
sol. (soluble, solution) *Chem.* विलेय, विलयन
sol *Chem.* (colloidal solution) श्लेलयन *n.*
-sol (solution) *Chem.* -लयन *n.* (विलयन)
sola bill (a bill which consists simply of one document—Pitman's Dict. of Banking, 1932, p.652) एकल विपत्र
sola hat शोला टोपी
solamine blue FF = diamine fast blue FFB
Solanaceae *Bot.* धत्तूर-कुल *n.* (from *Datura* धत्तूर-प्रजाति)
solanaceous alkaloid धत्तूरकुल्य क्षाराभ
solanaceous crops धत्तूरकुल्य सस्य
solanine *Chem.* बृहतीयी *f.*
Solanineae *Bot.* धत्तरानुगोत्र *n.*
solanum *Pharm.* (*Solanum indicum*) बृहती *f.* (ancient name)
Solanum *Bot.* वृन्ताक-प्रजाति
S. albicaule (it is taken against ulcers—Basu) व्रणप वृन्ताक
S. crispum (*crispum* 'curled') बलित वृन्ताक
S. diffusum = S. xanthocarpum
S. dulcamara (bittersweet, bittersweet nightshade, deadly nightshade, felonwort mortal, poisonberry, poisonflower, poisonous tea plant, snake's poisonfood, sweetbitter) कटवामधु वृन्ताक
S. ferox चन्द्रपुष्पा वृन्ताक (B.,M. चन्द्रपुष्पा)
S. gracilipes (berry glabrous—Basu) स्निग्धबदरी वृन्ताक
S. incanum (densely clothed with pale hairs—Basu) पाण्डुररोम वृन्ताक
S. incertum = S. nigrum
S. indicum बृहती वृन्ताक (B.,N.,M. बृहती, Hin. भटकटैया, Uri. *bryholi*, Ben. *byakura*)
S. jacquinii = S. xanthocarpum
S. lycopersicum = Lycopersicum esculentum
S. melongena (brinjal, eggplant) सामान्य वृन्ताक (MW. वृन्ताक, Basu वृन्ताकी, Hin. भटा, बैंगन, Ben. वर्ताकु, बेगुन, Kan. *bhandaki*, Guj. *vantak*, Tam. *varttagam*, Tel. वंगमु, Mar. वांगें, Arabic *badangan*, Per. *badanjan*)
S. nigrum (black nightshade, common nightshade, garden nightshade, hound'sberry, morelie, petty morel) काकमाची वृन्ताक (B.,N., M., Ben. Mar. Tel. काकमाची, Pan. *kachmach*, Hin. मकोई, Kan. *kakamunchi*)
S. rubrum = S. nigrum
S. seaforthianum (the stalk of the leaf is long and tendrillar) दीर्घवृन्त वृन्ताक (दीर्घ long, वृन्त stalk)
S. spirale सर्पतनु वृन्ताक (MW. सर्पतनु 'a kind of *Solanum*')
S. torvum तिक्त वृन्ताक (Ben. तीतबेगुन)
S. trilobatum अलर्क वृन्ताक (Basu अलर्क, Tel. अलर्कपत्रमु)
S. tuberosum (potato) आलु वृन्ताक (Hin. आलु)
S. verbascifolium प्रियंकरी वृन्ताक (Basu प्रियंकरी)
S. virginianum = S. xanthocarpum
S. xanthocarpum कण्टकी वृन्ताक (MW. कण्टकी, Basu कण्टकिनी, Ben. कण्टकारी, Kan. कण्टी, Mal. *kantankattiri*, Mar. *kanteringani*, Uri. *kontna*, Tam. *kandangattari*)
solar *adj.* सौर
solar apex *Astron.* (the point toward

which the sun and the solar system are moving) सौराभिगमन-बिन्दु
solar attachment *Astron.* (an attachment to a surveyor's compass for determining the true meridian directly from the sun) सौर उपायोज
solar climate सौर जलवायु
solar climatic zone सौर-जलवायु-कटिबन्ध
solar compass *Astron.* सौर दिग्घटी
solar constant *Astron.* सौर स्थिरांक
solar cooker सूर्य-पचत्र
solar corona *Astron.* सौर परिवलय
solar cycle *Astron.* सौर चक्र
solar day *Astron.* सौर दिवस, सौर दिन
solar disc *Astron.* सौर बिम्ब
solar disinfection सौर रोगाणुनाशन
solar eclipse सूर्य-ग्रहण
solar ecliptic limit *Astron.* सूर्य-क्रान्ति-मण्डलीय सीमा
solar energy *Astron.* सौर ऊर्जा
solar equation *Astron.* सौर समीकार
solar equator *Astron.* सौर विषुवद्वृत्त
solar eye-piece सौर नेत्र-वीक्ष
solar hour *Astron.* सौर होरा
solaristics सौरिकी *f.*
solarium सूर्यचिकित्सालय *m.*
Solarium = Architectonica सूर्यक-प्रजाति
S. perspectivum रम्य सूर्यक
solar microscope सौर अण्वीक्ष
solar month सौर मास
solar motion *Astron.* सौर गति
solar noon *Astron.* सौर मध्याह्न
solar nutation *Astron.* सौर अभिसर्पण, सौर विदोलन
solar parallax *Astron.* सौर दिग्भेद
solar physics सौर भौतिकी
solar plexus सूर्य-प्रतान
solar radiation सौर विकिरण
solar spectrum सौर रंगावलि
solar spot *Astron.* सौर लाञ्छन
solar star *Astrophysics* सौर तारा
solar system *Astron.* सौर संहति
solar time सौर काल
solar year सौर वर्ष
Solaster *Zool.* सूर्यतारक-प्रजाति
sold विक्रीत, बेचा गया
sold book विक्रीत-पुस्त
solder *n.* संटंक *m.*, टांका
solder *vb.* संटंकन, टांका लगाना
Dist. weld संधान
solder bath thermometer संटंक-तापन-तापमान
soldered coins संटंकित टंक
solderer संटंकक *m.*, टांके वाला
soldering संटंकन *n.*, टांका लगाना
soldering fluid संटंकन-तरल
soldier 1 योद्धा (-द्) *m.*
2 सैनिक *m.*
3 *Apiary* योद्धा *m.*
soldiers = hard heads (*Plantago lanceolata*) कठिनशीर्ष *m.*
soldiers' buttons 1 = marsh marigold (*Caltha palustris*) कच्छ-गेन्दुक *m.*
2 (*Geranium robertianum*) रक्त कषाय-मूल *m.*
soldiers' thunderbolts = red poppy (*Papaver rhoeas*) रक्त अहिफेन *m.*
soldiers' woundwort = thousand-leaf (*Achillea millefolium*) सहस्रपर्णी *f.*
soldier ticket सैनिक-पत्रक
sold ledger विक्रीत-प्रपञ्जी
sold ledger adjustment account विक्रीत-प्रपञ्जी-समायोजन-लेखा
sold note *Econ.* विक्रीत पत्र
sole *n.* 1 *Drainage* तलक *n.*, तला
2 *Agric.* भितल *n.*
3 पादतल *n.*
4 (a kind of flat fish) चिपिटा *f.*
5 *Bot.* नितल *n.*
sole *adj.* एकमात्र, एकल, एकाकी (-इन्), अकेला, एक-
sole risk अनन्य दायित्व, पूर्ण दायित्व
sole agent एकाभिकर्ता
sole and uniform condition एकमात्र और एकसमान प्रतिबन्ध
sole arbiter एकमात्र विवाचक
sole bar *Rly.* तल-दण्ड
sole channel एकमात्र मार्ग
sole charge एकल प्रभार
sole corporation एकल निगम (Const.)
sole criterion एकमात्र कसौटी
sole judge एकमात्र निर्णायक
sole lock and key एकमात्र ताला और कुञ्जी
solely केवल, केवलमात्र
solely or jointly अकेले अथवा संयुक्त रूप से
solemn *adj.* गम्भीर, सत्यनिष्ठ (Const.)
solemn affirmation गम्भीर प्रतिज्ञान
solemn declaration (made under the penalties of perjury by a person who conscientiously declines taking an oath) सत्योक्ति *f.*
solemnization of marriage विवाह-संस्कार *m.*
solemnize *vb.* 1 (to commemorate or observe with solemnity) पर्व मनाना
2 (to unite a couple in marriage with religious ceremony) (विवाह) संस्कार करना
solemnly सत्यनिष्ठा से (Const.), दृढसंकल्प होकर (Const.), गम्भीरतापूर्वक
I solemnly and sincerely declare मैं सत्यनिष्ठा और सद्भाव-पूर्वक घोषणा करता हूं
solemnly affirm सत्यनिष्ठा से प्रतिज्ञान करना
solemnly declare सत्यनिष्ठा से घोषित करना
solemn war (it is begun by a formal declaration) घोषित युद्ध
Solemya = Solenomya
solen-, soleno- नाल-
Solen *Zool.* (a genus of razor clams) क्षुरपुटी-प्रजाति
Solenichthyes नाडमत्स्य-गण *m.*
Solenidae *Zool.* क्षुरपुटी-वंश *m.*
soleno- नाल-
Solenocurtus *Zool.* ह्रस्वनिनाल-प्रजाति
S. strigilatus (siphons united—PH. I.598) युक्त ह्रस्वनिनाल
solenocyte (*soleno-* नाल- + *-cyte* -कोशा) *Zool.* (tubular flagellated cell) नाल-कोशा *f.*
Solenodon (Gk. *solen-* नाल- + *-odon* -दन्त) *Zool.* नालदन्त-प्रजाति
Solenodontidae *Zool.* नालदन्त-वंश *m.*
Solenogastres *Zool.* (straight intestine devoid of coils) ऋज्वन्त्र-गण *m.*
Solenoglypha *Zool.* (a group of snakes with tubular erectile fangs) नालदंष्ट्राः *m.pl.*
solenoid *n. Elec.* (a tubular coil) नाल-कुन्तल *n.*
solenoid *adj.* (tubular) नालाभ
solenoidal current नालकुन्तल-वाह
Solenomya *Zool.* क्षुरशम्बु-प्रजाति
Solenomyidae (shell equivalve, resembling a *Solen*—CNH. III. 448) क्षुरशम्बु-वंश *m.*
Solenopora नालरन्ध्र-प्रजाति (नाल soleno- + -रन्ध्र -pora)
Solenopsis *Zool.* (a genus of small stinging ants) अलिनी-प्रजाति (अलिन् "possessed of a sting" occurs in भागवत-पुराण)
S. molesta (thief ant) चौर-अलिनी
soleno-stele *Bot.* नालरम्भ *m.* (short

for नालमध्यरम्भ) (see stele)
amphiphloic solenostele उभयाधोवाहिक नालरम्भ
sole officer एकमात्र अधिकारी
soleplate = bedplate *Mach.* आधार-पट्ट
sole risk *Rly.* अनन्य दायित्व, पूर्ण दायित्व
sole succession एकमात्र उत्तराधिकार
sole survivor एकमात्र उत्तरजीवक
sole tenant *Law* एकल भाटकी
sole trader एकल व्यापारी
soleus (muscle) *Anat.* जंघापिण्डिका *f.* (पेशी)
solfatara *Geol.* (a volcanic area or vent which yields only hot vapours and gases, in part sulphurous) शुल्बाष्प *n.* (शुल्वारि + बाष्प)
solfataric origin शुल्बाष्पीय उद्भव
solferine = erythrobenzin
solicit *vb.* 1 याचना करना, अध्येषण
request प्रार्थना करना
2 *Law* वादेक्षण
solicit alms भीख मांगना
solicitation याचना, अध्येषणा *f.* (from हलायुध २.२०५)
solicited *adj.* अध्येषित, प्रार्थनीय
solicitor *Law* (a person employed to follow and take care of suits pending in courts—Aiyar) वादेक्षक *m.*
solicitor-general महा-वादेक्षक
solid *adj.* 1 सान्द्र, ठोस
cube, cubical घन
2 दृढ
3 *Printing* असीसित (*opp.* leaded सीसित)
solid *n.* सान्द्र *m.*
Solidago *Bot.* कनकशलाका-प्रजाति
S. virga-aurea (Aaron's rod, banwort, common golden rod, golden rod, woundwort) सामान्य-कनकशलाका
solid angle *Math.* सान्द्र कोण
solidarity (an entire union of interests and responsibilities in a group) समैक्य *n.*, एकता *f.*
unity एकता
solid bamboo (*Dendrocalamus strictus*) वंश *m.*, बांस
solid barrier सान्द्र अवष्टम्भ
solid blue base *Col. Ind.* सान्द्र नील पीठ
solid brown *Col. Ind.* सान्द्र बभ्रु
solid bullet ठोस गोली
solid carbon dioxide सान्द्र प्रांगार द्विजारेय
solid caustic potash सान्द्र दह सर्जि
solid cliff सान्द्र उत्प्रपात
solid contents *Forestry* (Fr. *volume plein ou réel*) सान्द्र परिमा
solid culm सान्द्र वेणु
solid cylinder सान्द्र रम्भ
solid edema कठिन शोफ
solid electrolyte सान्द्र विद्युद्‌द्रव
solid fats सान्द्र स्नेह
solid foundation दृढ आधार, ठोस आधार
solid geometry सान्द्र रैखिकी
solid globe सान्द्र गोलक
solid green *Col. Ind.* सान्द्र हरि
solid gur ठोस गुड़
solid hydrocarbon सान्द्र उदांगार
solidification सान्द्रीभाव *m.*, सान्द्रीभवन *n.*, ठोस होना, सान्द्रीकरण *n.*, ठोस बनाना
solidification shrinkage *Metal.* सान्द्रीभवन आसंकोच
solidified *adj.* सान्द्रित
solidified vegetable oils सान्द्रित वनस्पति तैल, वनस्पति-घी
solidifying point (freezing point) सान्द्रांक
solidity सान्द्रता *f.*, ठोसपना
solid layer सान्द्र स्तर
solid mass *Bot.* (not hollow) असुषिर पुञ्ज (hollow सुषिर)
solid measure 1 *Forestry* (Fr. *volume plein*, Germ. *Festmass*) सान्द्र परिमा *f.*
2 ठोस उपाय
solid of revolution *Math.* परिक्रमण-सान्द्र
solid particles सान्द्र लव
solid perchloride of iron सान्द्र अयोऽतिनीरेय
solid printing brown *Col. Ind.* सान्द्र मुद्रण बभ्रु
solid solubility *Metal.* सान्द्र विलेयता (Chambers)
solid solution सान्द्र विलयन
solid sphere सान्द्र गोल
solid square *Mil.* सान्द्र समायत
solid state सान्द्र अवस्था
solid surface सान्द्र तल
solidungulate *adj. Zool.* एकशफ (from जैमिनीय-ब्राह्मण)
solidus = solidus curve
solidus curve सान्द्र वक्र
solid wheel सान्द्र चक्र
solid yellow *Col. Ind.* सान्द्र पीत
solifluction = soil-flow (Holme's Principles of Phys. Geol., New York, 1945, p.148) मृदा-प्रवाह *m.*
Solifugae = Solpugida
solifuge *Zool.* अभ्यूर्णायु *m.*
solitaire *Paleontol.* (a flightless extinct bird related to the dodo, but less clumsy) विमन्दा *f.*
solitary *adj.* एकान्त, एकल, एक-
solitary cell ticket एकान्त-कोष्ठ-पत्रक
solitary confinement *Law* एकान्त संसीमन, एकान्त बन्दीकरण
solitary confinement register एकान्त-संसीमन-पञ्जी
solitary flower *Bot.* एकल पुष्प
solitary inflorescence *Bot.* एक-पुष्पता
solitary snipe एकल पंककीर (पंककीर ancient word)
solitary terminal *Bot.* एकल अवसान
solochrome black *Col. Ind.* एकलवर्णक काल
solochrome brown *Col. Ind.* एकलवर्णक बभ्रु
solochrome red *Col. Ind.* एकलवर्णक रक्त
solochrome violet *Col. Ind.* एकलवर्णक नीललोहित
solochrome yellow *Col. Ind.* एकलवर्णक पीत
Solomon's-seal = whiteroot (*Polygonatum multiflorum*) सितमूल *m.*
solonetz (alkaline soil) क्षारमृदा *f.*
solonschak लवणमृदा
so long as जब तक (Const.)
solonschak लवणमृदा *f.*
solonetz क्षारमृदा
Solpuga *Zool.* अभ्यूर्णायु-प्रजाति
Solpugida *Zool.* (an order of hairy spiderlike arachnids) अभ्यूर्णायु-गण *m.* (Cf. ऊर्णायु for a spider)
sol state विलयन-अवस्था
gel state श्लिषक-अवस्था
solstice *Astron.* अयनान्त *m.* (from सूर्यसिद्धान्त)
solstitial *adj. Astron.* अयनान्त-
solstitial colure *Astron.* अयनान्त-उन्मण्डल
solstitial point *Astron.* अयनान्त-बिन्दु
solubility विलेयता *f.*
solubility apparatus विलेयता-साधित्र
solubility curve *Chem.* विलेयता-वक्र
solubility product constant (K.Sp.) विलेयता-गुणनफल-स्थिरांक (वि. गु. स्थि.)
solubility vessel विलेयता-पात्र
solubilizing effect विलेयकारी प्रभाव
soluble *adj.* विलेय
almost insoluble अविलेय-प्राय

difficultly soluble दुर्विलेय, कठिनाई से विलेय
freely soluble अत्यन्त विलेय
moderately soluble अनति-विलेय, मध्यम विलेय
more soluble अधिक विलेय
partially soluble किंचिद् विलेय
readily soluble सरलता से विलेय
readily soluble in water सरलतया जल-विलेय
slightly soluble ईषद् विलेय
slightly soluble in water ईषद् जल-विलेय
sparingly soluble अल्पशो-विलेय, अल्प-विलेय
sparingly soluble in water अल्प जल-विलेय
very soluble अति-विलेय
very soluble in water अति-जल-विलेय
very sparingly soluble अत्यल्प विलेय
very sparingly soluble in water अत्यल्प जल-विलेय
soluble barbital विलेय कोलसु
soluble blue *Col. Ind.* विलेय नील
soluble carbohydrate *Chem.* विलेय प्रांगोदीय
soluble constituents विलेय संघटक
soluble cotton blue *Col. Ind.* विलेय तूल नील
soluble in cold water शीतजल-विलेय
soluble induline *Col. Ind.* विलेय सुनीली
soluble induline d y e विलेय सुनीली रञ्जक
soluble in water जल-विलेय
soluble methyl blue *Col. Ind.* विलेय प्रोदल नील
solubleness विलेयत्व *n.*
soluble nigrosine *Col. Ind.* विलेय असित्ती
soluble nutrient विलेय पोषक
soluble phenyle विलेय दर्शल
soluble Prussian blue विलेय अय-श्श्याम नील
soluble pure blue *Col. Ind.* विलेय शुद्ध नील
soluble red woods *Col. Ind.* विलेय रक्त काष्ठ
soluble silk blue *Col. Ind.* विलेय कौशेय नील
soluble sky blue *Col. Ind.* विलेय आकाश नील
soluble starch विलेय मण्ड
soluble violet *Col. Ind.* विलेय नील-लोहित
soluble yellow *Col. Ind.* विलेय पीत
solute *adj.* (soluble) विलेय
solute *n. Physical Chem.* (a dissolved substance) विलीन *n.*
solutio arsenicalis seu Fowleri = arsenical solution *Pharm.* नैपालिक विलयन
solution 1 साधन, समाधान *n.*
2 *Math.* (method) साधन *n.*
3 *Math.* (result) फल *n.*
4 (key) कुञ्चिका *f.*
5 निर्धारण *n.*
6 *Chem.* विलयन *n.*
concentrated solution संकेन्द्रित विलयन
dilute solution मन्द विलयन
moderately dilute solution आमन्द विलयन
moderately concentrated solution आसंकेन्द्रित विलयन
strong solution प्रबल विलयन
weak solution दुर्बल विलयन
7 *Pharm.* विलयन *n.*
solution cultures विलयन-संवर्ध
solution heat treatment *Metal.* विलय-नोष्म-साधन
solution of ammonium acetate तिक्तातु-शुक्तीय-विलयन
solution of an equation *Math.* समी-कार-साधन
solution of arsenous and mercuric iodides = liquor arseni et hydrargyri iodidi = Donovan's solution नेपपारदिक-जम्बेय-विलयन
solution of bismuth and ammonium citrate = liquor bismuthi et ammonii citratis भिदातु तथा तिक्तातु निम्ब-वीय विलयन
solution of coal tar = liquor picis carbonis अंगारराल-विलयन
solution of cochineal इन्द्रगोप-विलयन
solution of ferric chloride = liquor ferri perchloridi अयसिक-नीरेय-विलयन
solution of ferrous phosphate = liquor ferri phosphatis अयस्य-भास्वीय-विलयन
solution of glyceryl trinitrate *Pharm.* मधुरल-त्रिभूयीय-विलयन
solution of mercuric chloride = liquor hydrargyri perchloridi पारदिक-नीरेय-विलयन
solution of morphine hydrochloride = liquor morphinae hydrochloridi प्रमीली-उदनीरेय-विलयन
solution of potassium hydroxide = liquor potassii hydroxidi दहातु-उद-जारेय-विलयन
solution of problem 1 समस्या-पूर्ति *f.*
2 *Math.* प्रश्न-साधन *n.*
solution of serum proteins लसी-प्रोभूजिन-विलयन
solution of sodium arsenate क्षारातु-नेपालीय-विलयन
solution of strychnine hydrochloride = liquor strychninae hydrochloridi विषतिन्दुकी-उदनीरेय-विलयन
solution of tolu = liquor tolutanus विरालधूपियास-विलयन
solution of triangles *Math.* त्रिकोण-निर्धारण
solvated *adj. Chem.* (attached to molecules of water) जलीयित
solve *vb.* 1 साधन, समाधान
2 *Math.* साधन
3 विलयन
solved example *Math.* साधित उदाहरण
solvency शोधक्षमता *f.*
solvency certificate शोधक्षमता-प्रमाणपत्र
solvent *adj.* 1 (able to pay all legal debts) शोधक्षम
2 (that dissolves) विलायक
solvent *n. Chem.* विलायक *m.*
-solvent (dissolving) -विलायक *m.*
solvent estate शोधक्षम संपदा
solvent naphtha विलायक उत्तैल
solvent oil विलायक तैल
solving an equation *Math.* समीकार-साधन
solvsbergite (Germ. *sölvsbergit* fr. name of a mountain गिरि in Norway. Composed of alkali feldspars क्षारक स्फतीय and aegirite क्षायःसिज) क्षायोगि-र्यश्म *m.*
solway blue-black B, 3B = alizarin blue-black NB
solway green EF = alizarin brilliant green EF
solway purple = alizurol purple
solway violet = anthraquinone violet
soma *Bot.* तनू *f.*
somactid *Zool.* (support the dermotrichia शृंगरश्मि—Chambers) शृंग-रश्मिधर *m.*

somactidia = pterygiophore अरास्थि *n.*
somaplasm = somatoplasm
somatic *adj.* तनू-
somatic cell = body cell *Bot.* तनू-कोशा = काय-कोशा
somatic death शरीर-मरण
somatic layer = parietal layer *Zool.* प्राचीर-स्तर
somatic motor *Zool.* तनू-प्रेरक
somatic nucleus = tropho-nucleus पोषण-न्यष्टि
somatic responses *Zool.* तनू-प्रतिचार
somatic sensory *Zool.* तनू-संवेदी
somatoblast *Zool.* तनूघट *m.*
somatoderm *Embryol.* (somatic stratum of the mesoderm) तनूस्तर *m.*
somatome = somite *Zool.* तनूखण्डक *m.*
somatoplasm तनूद्रव्य *n.*
somatopleure *Zool.* तनूपार्श्व *m.*
somatopleuric *adj. Zool.* तनूपार्श्विक
somatotrophin *Zool.* तनूपोषि *f.*
sombre bat *Mamm.* (it is black throughout) कृष्ण वाग्गुद
sombrerite (a 'hard' mineral phosphate—Hackh) भास्वकठोरिज *m.* (-इज for खनिज mineral)
-some, -soma -तनू
some measure of कुछ न कुछ
some part thereof उसका कुछ भाग
some portion of the property संपत्ति का कुछ अंश
sometimes कभी कभी
somite *Zool.* तनूखण्डक *m.*
Sommeratia acida = Sonneratia caseolaris *Bot.*
somnambulism निद्राचार *m.*
somnambulist निद्राचारी (-इन्) *m.*
Somniosus *Zool.* (genus to which the Greenland shark belongs) हिमग्राह-प्रजाति
S. microcephalus (has a small head) लघुशीर्ष हिमग्राह
so much so यहां तक कि
son पुत्र *m.*, लड़का
son and daughter पुत्र और पुत्री
sonar *Radar* (underwater sound detection,...and listening devices employing supersonic frequencies, it is in effect underwater radar) स्वनान्वेष *m.*
son-before-the-father = horsehoof (*Tussilago farfara*) अश्वखुर *m.*
Sonchus *Bot.* सहदेवी-प्रजाति
S. arvensis (corn sow thistle, dindle, gutweed, hogweed, rosemary, swine thistle, tree sow thistle) सामान्य-सहदेवी (Hin. सहदेवी बडी, Mar. सहदेवी)
S. asper (rough sow thistle) रूक्ष-सहदेवी
S. maritimus (distribution—Punjab) पञ्चनद-सहदेवी
S. oleraceus (du tistle, hare's-lettuce, hare's-palace, hare's-thistle, milkweed, milk-thistle, sow thistle, sprout thistle, turnsole) शशकण्ट-सहदेवी
S. orixensis = S. arvensis
S. wightianus = S. arvensis
Sonepat *Geog.* शोणाप्रस्थ, शोणप्रस्थ *m.*
song bird = singing bird सुस्वर पक्षी, गायक पक्षी
son-in-law जामाता (-तृ) *m.*, दामाद, जमाई
Sonneratia *Bot.* अर्चक-प्रजाति
S. acida अम्लबदरी अर्चक
S. alba श्वेत अर्चक
S. apetala (*a-petala* अ-दल) अदल अर्चक
S. caseolaris सामान्य अर्चक (Ben. *archaka, orcha*)
S. griffithii (a species of the Burma coast, strongly resembling *S. acida*—Tr. II.609) ब्राह्म अर्चक
sonometer *Phys.* ध्वनिमान *m.*
Sonoran zone *Biogeog.* पश्चिमोष्ण-पाताल *n.* (includes warmer parts of the W. United States and Central Mexico)
sonorous figures *Phys.* संस्वनन आकृति
sons and grandsons पुत्र और पौत्र
sons and the rest (sons, grandsons and great grandsons) पुत्र पौत्रादि
sonship पुत्रत्व *n.*
so often as जब जब, जब जब......तब तब (Const.)
soon शीघ्र, तुरन्त
soon after the receipt प्राप्त होने पर तुरन्त
sooner or later आज अथवा कल
soonest शीघ्रतम
soorocks = field sorrel (*Rumex acetosella*) क्षेत्र-चुक्रिका *f.*
soot कज्जल *n.*
soot-blower कज्जलापसारक, कज्जलापधम *m.*
soot brown कज्जल बभ्रु, (a colour, yellowish red-yellow रक्तातिपीत in hue, of low अव saturation and low नि brilliance) न्यवरक्तातिपीत
sooty *adj.* 1 (soot-producing) कज्जलकारी (-इन्)
2 धूमिल, धूमल, कालारुण
sooty albatross धूमिल महासामुद्र
sooty flame कज्जल-ज्वाला (short for कज्जलकारिणी ज्वाला)
sooty flycatcher *Aves* धूमिल शलभाश
sooty gull *Aves* धूमिल गंगा-चिल्ली
sooty tern *Aves* धूमिल कुररी
Sopara *Geog.* शूर्पारक *m.*
Sophia chirurgorum = Descurainia sophia *Bot.*
sophism (an argument embodying a subtle fallacy) कूटतर्क *m.*
sophist (a captious or fallacious reasoner) कूटतार्किक *m.*
Sophora *Bot.* प्रवालशिम्बी-प्रजाति
S. griffithii (petals glabrous—Basu) स्निग्धदल-प्रवालशिम्बी
S. mollis (Himalayan laburnum) मृदु-प्रवालशिम्बी
S. secundiflora (coral bean) सामान्य-प्रवालशिम्बी
S. tomentosa रोम-प्रवालशिम्बी
soporific *adj.* आस्वापक
soprano = treble *Music* उच्चतम *m.*
soprano clef *Music* उच्चतम कुञ्ची
Sopubia *Bot.* दुग्धिला-प्रजाति
S. delphinifolia सामान्य-दुग्धिला (Bombay *dudhali*)
sop with staff = telescope staff *Surv.* दूरेक्ष-दण्ड
soralium *Bot.* (a group of soredia) प्रजनी-गुच्छ *m.*
sorb, sorb tree शैलभूर्ज *m.* (*for explanation see* service tree)
Dist. mountain ash गिरि-प्रभूर्ज
sorbic *adj. Chem.* शैलभूर्जिक
sorbic acid शैलभूर्जिक अम्ल
sorbine red = azo acid red L
sorbite (mixture of cementite and ferrite) संप्रांगायस *n.*
sorbitol *Chem.* शैलभूर्जितव *m.*
sorbose *Chem.* शैलभूर्जधु *n.*
sorb tree = sorb
sorbus = sorb
Sorbus *Bot.* शैलभूर्ज-प्रजाति
S. aria = Pyrus aria
S. aucuparia (rowan tree : with red berrylike pomes) रक्तकोल शैलभूर्ज
S. domestica (sorb tree, service tree) सामान्य शैलभूर्ज
S. torminalis (wild service tree)

वन्य शैलभूर्ज
sorcerer भूतसाधक *m.*
sorcery भूतसिद्धि *f.*
sore व्रण *m.*
soredia *pl.* of soredium
soredium (of lichen) *Bot.* (specialized reproductive bodies) प्रजनी *f.*
sore eyes कुपिताक्षि, आई हुई आंखें
Sorel cement = magnesia cement (Bennett) भ्राजा वज्रचूर्ण
Sorensen scale समुश्रेणी
Sorensen's salt अपिक्षाभा लवण
sore throat कण्ठकोप *m.*
Soret's effect (when differences of temperature are maintained in a salt-solution, the dissolved material will concentrate in the coolest portions of the liquid—Hackh) शीतघन-प्रभाव
Soret's principle शीतघन-सिद्धान्त
Sorex (the typical genus of shrews) चुन्चु-प्रजाति
sorghum यवनाल *m.*, जवार
Sorghum *Bot.* यवनाल-प्रजाति
S. halepense = Cuba grass = Johnson grass (seeds are demulcent —Basu) मृदुबीज यवनाल
S. vulgare (broomcorn, Guinea corn, great millet, Indian millet) सामान्य यवनाल (B.,M. यवनाल, Afghanistan, Ben. Hin. Guj. जवार, Konkani जुवार, Kumaon जुनाली, Mar. जुआरी, Arabic *jawars*, Tel. *jonnalu*)
sorghum brown (a colour, reddish-red yellow पीतातिरक्त in hue, of low अव saturation) अवपीतातिरक्त
sorgo = sweet sorghum मधु-यवनाल *n.*
Soricidae *Zool.* (family) भूचुन्चु-वंश *m.* (चुन्चु ancient word)
Soricoidea *Zool.* (suborder) भूचुन्चु-अनुगण *m.*
Soriculus *Zool.* भूचुन्चु-प्रजाति (It is terrestrial. Cf. *Tupaia* तरुचुन्चु-प्रजाति)
sorites *Logic* संक्षेप-माला *f.* (short for संक्षेप-संवाक्य-माला)
progressive sorites प्रगामी संक्षेप-माला
regressive sorites प्रतीपगामी संक्षेप-माला
sorocarp *Mycol.* (Gk. *soros* 'heap', *karpos* 'fruit') (of Acrasiales, the fruiting structure) गुच्छफल *n.*
sorosis *Bot.* (the flower axis becomes fleshy, e.g., in mulbery) सरसाक्ष *m.*
sorrel 1 *Bot.* अम्ललोणिका *f.*
2 = Rumex acetosa
3 = Oxalis acetosella हिमालय-अम्ललोणी *f.*
4 (a colour, red-yellow रक्तपीत in hue, saturation and brilliance medium मध्य) मध्यरक्तपीत
field sorrel (*Rumex acetosella*) क्षेत्र-चुक्रिका
Sorrento green (a colour, greenish green-blue नीलातिहरि in hue, of low नि brilliance) निनीलातिहरि
sorrow दुःख *n.*
sorrowful tree (*Nyctanthes arbor-tristis*) शेफालिका *f.* (B.,N.,M., Ben.)
sort *vb.* पृथक्करण, छांटना, अलग करना
sort caster *Printing* पृथगक्षर-संचन्ता
sorted *adj.* पृथक्कृत
sorted gum पृथक्कृत निर्यास, पृथक्कृत गोंद
graded gum श्रेणीबद्ध निर्यास (गोंद)
sorter पृथक्कार, पृथक्कर *m.*
sorter operator पृथक्कर-चालक
sorting 1 पृथक्करण *n.*, छांटना
classify वर्गीकरण करना
2 (of railway wagons) पृथक्करण *n.*
sorting department पृथक्करण-विभाग
sorting siding *Rly.* पृथक्करण-पथिका
sortment *Forestry* पृथक्करण *n.*, छांट
sorus *Bot.* (clusters of sporangia बीजाणुधानीगुच्छ) बीधागुच्छ *m.*
S.Os. (standing orders) स्था.आ. (स्थायी आदेश)
so that यथा, जैसे कि
soufrogene black NB conc. = sulphur black
soufrogene blue NC = immedial blue C
sound *Phys.* 1 ध्वनि *m.*
2 (science) ध्वानिकी *f.*
3 (an instrument to be introduced into a cavity so as (i) to detect a foreign body (ii) or to dilate a stricture– Dorland) (i) अन्वेषणी *f.* (ii) अभिस्तारणी *f.*
sound *adj.* (as, business) सुस्थित, अच्छा
sound *vb. Med.* अभिस्तारण
sound basic doctor आधार-सुविज्ञ चिकित्सक
soundboard = sounding board *Phys.* ध्वनि-फलक
sound-box ध्वनि-मञ्जूषा
sound condition अच्छी अवस्था
sounded *adj.* ध्वनित
sound energy *Math.* ध्वनि-ऊर्जा
sounder 1 *Phys.* (that which sounds) ध्वनिता (-तृ) *m.*
2 (an instrument) ध्वनित्र *n.*
3 (a herd of wild swine) वराहयूथ, सूकरयूथ *n.*
in sound health सुस्वस्थ
sound hole *Music* ध्वनि-छिद्र
sound image *Phys.* ध्वनि-प्रतिमूर्ति
sounding *adj.* निनादी (-इन्)
sounding *n.* स्वनन *n.*
sounding board = soundboard
sounding in damages *Law* हानिपूरक
sound knowledge अच्छा ज्ञान
soundless *adj.* ध्वनिहीन, अध्वनिक
sound locator *Acoustics* ध्वनिमूल-निर्देशक *m.*
sound management सुप्रबन्ध
sound mind स्वस्थ चित्त
sound mind and memory स्वस्थ चित्त और स्मृति
sound photography ध्वनि-आचित्रणा
sound post *Music* ध्वनि-स्थूण
sound projector ध्वनि-क्षेपक
soundproof *adj.* ध्वनिरुध्
sound pulse *Phys.* ध्वनि-स्पन्द
sound quality ध्वनि-लक्षण
sound ranging 1 *Phys.* ध्वनि-मूलान्वेषण *n.*
2 *Mil.* ध्वनि-गोचरान्वेषण *n.*
sound signals ध्वनि-संकेत
sound system ध्वनि-संहति
sound test ध्वनि-परीक्षण
sound track ध्वनि-पथ
sound wave ध्वनि-तरंग
sour अम्ल, खट्टा
souracks = field sorrel (*Rumex acetosella*) क्षेत्र-चुक्रिका *f.*
source 1 प्रभव *m.*, स्रोत *n.* (Const.)
2 (of a river) उद्गम *m.*
source-book आकर-ग्रन्थ
source of air वायु-प्रभव
source of income आय का स्रोत
source of light प्रकाश-प्रभव
source of power विद्युत्-प्रभव
source of profit लाभ-स्रोत
source of sound ध्वनि-प्रभव
source of supply 1 प्रदाय-स्रोत
2 *Geog.* जल-प्रभव
source of water-supply जलप्रदाय का स्रोत

sources of law विधि-स्रोत
sources of profit लाभ के साधन, लाभ-स्रोत
sources of water *Hygiene* जल-प्राप्तिस्थान
sour cherry (*Prunus cerasus*) प्रबदर *m.*
sour dock = Rumex acetosa
sour dough अम्ल पिष्ट
sour gourd (*Adansonia digitata*) गोरक्षी *f.* (B.,N.,M.)
sour grass = Oxalis acetosella हिमालय-अम्ललोणी *f.*
sour gum = black gum कृष्णनिर्यास *m.*
sour humus अम्ल धरण
sour lime of India (*Citrus medica* var. *acida*) अम्ल निम्बु *m.*
sour milk दही
sour plum = false sandalwood (*Ximenia americana*) कूटचन्दन *m.*
soursop (*Annona muricata*) अम्ल-सीताफल
sour trefoil = Oxalis acetosella हिमालय-अम्ललोणी *f.*
sour trifoly = sour trefoil
south *n.* (S.) दक्षिणा *f.* (द.)
south *adj.* दक्षिण
south *vb. Astron.* दक्षिण-पारण
South America दक्षिण पाताल
south Burmese drongo *Aves* दक्षिण-ब्राह्म श्याम अंगारक
south east (S.E.) आग्नेयी *f.* (आ.)
south eastern *adj.* आग्नेय
southern *adj.* दक्षिण
southern Besra sparrow-hawk *Aves* दक्षिण कुलिंग-श्येनक
southern blue flycatcher *Aves* दक्षिण नील शलभाश
southern bronzed drongo *Aves* दक्षिण कांस्य-कृष्ण अंगारक
southern brown-winged tern *Aves* दक्षिण बभ्रु-पक्ष कुररी
Southern Crown = Corona Australis *Astron.* दक्षिण मुकुट
southern crow-pheasant *Aves* दक्षिण कुक्कुभ
southern golden-backed woodpecker *Aves* दक्षिण स्वर्ण-पृष्ठ काष्ठकूट
southern grackle *Aves* दक्षिण-मदनसारिका
southern green pigeon *Aves* दक्षिण-हरिताल
southern grey-backed shrike *Aves* दक्षिण भस्म-पृष्ठ लट्टूषक
southern grey partridge *Aves* दक्षिण गौर तित्तिर
southern grey-tit *Aves* दक्षिण भस्म-वल्गुली
Southern Hemisphere दक्षिण गोलार्ध
southern Indian black bulbul *Aves* नील-गिरि मणितुण्ड गोवत्सक
southern Indian hawk-owl दक्षिण कृष्ण-पेचक
southern Indian jackal *Mamm.* दक्षिण श्रृगाल
southern Indian pigmy woodpecker *Aves* दक्षिण वामन काष्ठकूट
southern Indian roller *Aves* दक्षिण-चाष
southern Indian scimitar-babbler *Aves* दक्षिण-गिरि प्रियंवद (in the hills पर्वत of South India दक्षिण)
southern Indian small yellow-naped woodpecker *Aves* दक्षिण क्षुद्र पीत-ग्रीव काष्ठकूट
southern Indian stone-chat *Aves* दक्षिण अश्म-अश्वक
southern jungle-babbler *Aves* दक्षिण-हल्लोलिका
southern jungle-crow *Aves* दक्षिण वन-काक
Southern Konkan *Geog.* गोप-राष्ट्र *n.*
southern limit दक्षिण-सीमा
southern painted partridge *Aves* दक्षिण चित्र तित्तिर
southern pale-headed woodpecker *Aves* दक्षिण पाण्डु-शीर्ष काष्ठकूट
southern red-whiskered bulbul *Aves* दक्षिण अवतंसक गोवत्सक
southern right whale दक्षिण तिमि
Greenland whale उत्तरध्रुव-तिमि
southern rufous woodpecker *Aves* दक्षिण आरक्त काष्ठकूट
southern section दक्षिण अनुभाग
southern sirkeer cuckoo दक्षिण श्रीकीर
southern spotted owlet *Aves* दक्षिण पृषत क्षुद्रोलूक (क्षुद्रोलूक ancient name)
southern tree-pie *Aves* दक्षिण कृशकूट
southernwood दक्षिणद्रु *m.*
southern yellow-cheeked tit *Aves* दक्षिण पीत-कपोल वल्गुली
southern yellow-fronted pied woodpecker *Aves* दक्षिण पीत-भाल कर्बुर काष्ठकूट
south gallery दक्षिण दीर्घा, दक्षिण वीथिका
South-Indian hedgehog *Mamm.* दक्षिण-जाहक
South Indian redwood (*Dalbergia sissoo*) शिंशपा *f.* (B.,N.,M.), शीशम
South Indian talipot palm (*Corypha umbraculifera*) श्रीताल *m.* (Tel. श्रीतालमु)
southing *n.* 1 *Surv.* दक्षिणान्तर *n.*
2 *Astron.* (transiting south of the zenith) दक्षिण-पारण *n.*
south of east (E.S.) पूर्व-दक्षिणा *f.* (पू.द.)
south of south-east (S.E.S.) आग्नेय-दक्षिणा *f.* (आ. द.)
south of west (W.S.) पश्चिम-दक्षिणा *f.* (प.द.)
South Persian black partridge *Aves* दक्षिण पारसीक कृष्ण तित्तिर
South Pole दक्षिण ध्रुव
South Sea arrowroot = Tacca pinnatifida
South Sea Bubble दक्षिणसमुद्र-बुद्बुद (समवाय)
south slope दक्षिण प्रवण
south south east (S.S.E.) दक्षिणाग्नेयी *f.* (द.आ.)
south south west (S.W.S.) दक्षिण-नैर्ऋती *f.* (द.नै.)
South Temperate Zone दक्षिण कोष्ण कटिबन्ध
southwards *Astron.* दक्षिण की ओर
south west (S.W.) नैर्ऋती *f.* (नै.)
south western *adj.* नैर्ऋत
sovereign प्रभु *m.* (Const.)
sovereign *adj.* 1 संपूर्ण-प्रभुत्व-संपन्न (Const.), संपूर्ण-सत्ताधारी (-इन्)
2 प्रमुख
sovereign democratic republic संपूर्ण-प्रभुत्व-संपन्न लोकतन्त्रात्मक गणराज्य (Const.)
sovereign rights पूर्णप्रभुत्व अधिकार
sovereignty प्रभुता *f.* (Const.)
sovprene *Chem.* (soviet + isoprene; a rubber of neoprene type) आनैरवष्ट *n.* (*see* isoprene प्रपञ्चवष्ट)
sow *vb.* वपन, बोना
sow *n.* सूकरी, वराही *f.*
S.O.W. (Superintendent of Works) क. अ. (कर्मान्त-अधीक्षक)
sowd-wort = saltwort
sowfoot = horsehoof (*Tussilago farfara*) अश्वखुर *m.*
sowing वपन *n.*, बोना, बोवाई
planting रोपण
broadcast sowing विकीर्ण वपन, छिटका बोवाई
partial sowing आंशिक वपन, आंशिक

बोवाई
patch sowing खण्डक-वपन, खण्डकों में बोना
direct sowing बीज-वपन, अव्यवहित वपन, बीज बोना
line sowing पंक्ति-वपन
sowing at stake = patch sowing
sowing drill = sowing machine
sowing horn *Forestry* वपन-शृंग
seed-horn बीज-शृंग
sowing in furrows *Forestry* सीता-वपन, उथली नालियों में बोना
sowing in holes *Forestry* छिद्र-वपन, छिद्रों में बोना
sowing in lines *Forestry* पंक्ति-वपन, पंक्तियों में बोना
sowing in mounds *Forestry* स्तूप-वपन
sowing in nursery रोपणी में बोना
sowing in patches = plot sowing *Forestry* खण्डक-वपन, थालों में बोना
sowing in rows *see* sowing in lines
sowing in strips *Forestry* पट्टी-वपन, पट्टियों में बोना
sowing machine, sowing drill *Forestry* वपन-यन्त्र
sowing of the area क्षेत्र-वपन
sowing on ridges *Forestry* कूट-वपन, मेंडों पर बोना
sowing seed = seed-horn
sowings or plantings वपन अथवा रोपण
sowlers = wild oat (*Avena fatua*) वन्य-यविका *f.*
sown *adj.* बोया हुआ, उप्त
sown crop बोया हुआ सस्य
sown more than once एक से अधिक बार बोया हुआ
sow thistle = hare's thistle (*Sonchus oleraceus*) शशकण्ट *m.*
Soxhlet's condenser *Chem.* अपिस्नेह संघनक
Soxhlet's extraction apparatus अपिस्नेह निस्सारण साधित्र
Soxhlet's filter tube अपिस्नेह पात्र नाल
soyabean चीनमाष *m.*
soybean (*Glycine soja*) चीनमाष *m.*
Soymida *Bot.* रोहिणी-प्रजाति
S. febrifuga (bastard cedar, Indian redwood, rohan tree) सामान्य-रोहिणी (B.,N. रोहिणी, Ben. *rohina*, Guj. *rohin*, Hin. *rohun*, Uri. *sohan*, Mar. *rohuna*)
S.P. (sample plot) न्या.खं. (न्यादर्श-खण्डक)
S.P. (selling price) वि.मू. (विक्रय-मूल्य)
sp. (species) *Biol.* जा. (जाति)
Clintonia sp. ऋक्षजिह्व जा. (note that जा. will follow the generic term and not precede it)
S.P. *Rly.* (Superintendent Power = Divisional Mechanical Engineer) म.या.अ. (मण्डल-यान्त्रिक-अभियन्ता)
space *n.* 1 *Phys.* वरिमा (-मन्) *m.* (from ऋग्वेद) (in compounds वरिमन् would be वरिम-, while standing alone it would be वरिमा masculine nominative sg.)
2 दिक् *f.*, देश *m.*, स्थान *n.*
3 (distance, interval) अन्तर, अन्तराल *n.*, अवकाश *m.*
space *vb.* (children in family planning) समयान्तर देना
space bar *or* key *Mach.* अन्तर-दण्ड *m.* (as in a typewriter)
space centrode *Phys.* वरिम-केन्द्रपथ
space charge *Elec.* वरिम-प्रभार
space key = space bar
space-lattice *Physical Chem.* वरिम-जाल
space order with newspaper पत्रस्थान आदेश
space out *Forestry* अन्तरालन
spacer अन्तरक *m.*
space structure (of the carbon atom) *Chem.* वरिम-विन्यास *m.*
space writer (one paid for his articles by the space they occupy when printed) स्कम्भ-लेखक *m.*
spacing 1 अन्तर, अन्तराल *n.*
2 (of children) समयान्तर देना
3 *Agric.*, *Forestry* अन्तरालन *n.*
spacing basis *Forestry* अन्तरालन-आधार
spacing in strip-sowing *Forestry* पट्टी-वपन में अन्तरालन
spacing of plants पादप-अन्तरालन, पौधों के बीच में स्थान छोड़ना
spacing out *Forestry* अन्तरालन *n.*
spade खनित्र *n.* (ancient word), फावड़ा
Spadella *Zool.* खनित्रा-प्रजाति
spadic bush (*Erythroxylon coca*) प्राचेतनी *f.*
Spadiciflorae = Arales
spadix 1 *Bot.* (a spike शूकी with a fleshy axis, usually subtended by, or enclosed in, a spathe शूकीछद) छद-शूकी *f*
2 *Zool.* (a compressed cone-shaped organ of the male nautilus) शंकुक *m.*
spaghetti सुषिरा *f.*
Spalacidae (family) अलसमूष-वंश *m.* (अलस a kind of rat in सुश्रुत)
Spalacotherium *Paleontol.* (has five or six molars—CNH. IX.99) पञ्चहानव्य-प्रजाति
Spalax *Zool.* अलसमूष-प्रजाति
S. typhlus (mole rat) छुछुन्दर अलसमूष
spalling समुत्खण्डन *n.*
span 1 *Geog.* अन्तर *n.*
2 (spread or extent of an arch) चाप-विस्तार *m.*, वितस्ति *f.*
span *vb.* (reach across) पारायण (पार across + अयन going)
spangle *n.* स्फुरत्खण्ड, स्फुरत्-शल्क *m.* (sparkling flake), चमकीले खण्ड
Spanish arbour-vine = Ipomoea tuberosa
Spanish black = mineral black
Spanish broom = Spartium junceum
Spanish brown = mineral brown
Spanish carnation (*Caesalpinia pulcherrima*) कृष्णचूडा *f.* (Basu, Ben.)
Spanish chestnut = sweet chestnut
Spanish flesh = putty (colour)
Spanish fly (*Lytta vesicatoria*, a brilliant green blister beetle) हरिभृंग *m.*
blister beetle उदस्फोट-भृंग
Spanish green = verdigris green
Spanish jasmine (*Jasminum grandiflorum*) मालती *f.* (B.,M., Mal. Tel. Uri.)
Spanish mackerel *Zool.* प्रहरिपृष्ठा *f.* (हरिपृष्ठा mackerel)
Spanish mahogany (a handsome variety of mahogany) श्री-महार्घ
Spanish needles = Bidens bipinnata
Spanish pellitory = pyrethrum root
Spanish red 1 = Carthamus red
2 = iron-oxide red
Spanish saffron (*Crocus sativus*) कुंकुम *n.*
Spanish white = pearl white
Spanish wine = garnet (a colour, red रक्त in hue, of low नि brilliance) निरक्त
Spanish yellow = golden yellow (a colour, yellowish red-yellow रक्तातिपीत in hue, of high उद् saturation, and high प्र brilliance) प्रोद्रक्तातिपीत
spanner 1 (adjustable wrench) विकुञ्च *m.*

2 (an anthropometric instrument) विस्तारमि *m.*
spanning the world by air वायु द्वारा पृथिवी-पारायण
span of apprehension *Psychol.* बोध-क्षेत्र *n.*
limit of apprehension बोध-सीमा
spar 1 (connected with metallic ore) धात्विया *f.*
2 (in English timber trade, a piece of timber of less diameter than a mast) दण्ड *m.*
sparagrass = asparagus
spare *adj.* अतिरिक्त
spare copies अतिरिक्त प्रतियां
spare copy अतिरिक्त प्रति
spare part (extra part of a machine) अतिरिक्त भाग
spares अतिरिक्त भाग *m.*
spare the services of की सेवा दे सकना
spare time अवकाश *m.*, अतिरिक्त समय
spare wheel अतिरिक्त चक्र
sparing *adj.* अमुक्तहस्त
sparing in diet मिताहारी (-इन्), यताहार
sparingly 1 अल्प-, अल्पशः
very sparingly soluble in water अत्यल्प जल-विलेय
2 यदा कदा ही, विरले
sparingly soluble *Chem.* अल्प-विलेय, अल्पशो-विलेय
sparingly soluble in water अल्प जल-विलेय
spark *n.* 1 (a small particle of fire) स्फुलिंग *m.*, चिंगारी
2 (a colour) = geranium lake
spark *vb.* स्फुलिंगन *n.*
spark-arrester स्फुलिंग-रोधक
spark-discharge *Elec.* स्फुलिंग-मोक
spark gap *Elec.* स्फुलिंग-अवकाश
spark (etincelle) green = ethyl green
sparking *Chem.* स्फुलिंगन *n.*
sparking plug स्फुलिंग-निग
sparkle *vb.* उत्स्फुरण
sparkler उत्स्फुरक *m.*
sparkling *adj.* (effervescent) प्रबुद्-बुद
sparkling wine प्रबुद्बुद द्राक्षिरा
spark plug स्फुलिंग-निग
spark testing *Metal.* (Rolfe p. 200) स्फुलिंग-परीक्षण
sparrow 1 चटक, कुलिंग (occurs in सुश्रुत) *m.*, चिड़िया
2 (colour) = mouse grey

sparrow-grass = asparagus
sparrow hawk चटक-श्येनक
sparrow tongue = ninetyknot (*Polygonum aviculare*) पुरुसन्धि *m.*
sparrowweed (*Ranunculus lingua*) जिह्वापर्ण *m.*
sparse *adj.* विरल, छुटपुट
sparsely covered (with leaves) *Bot.* विरलावृत
sparteine (*spartium* + *-ine*) शोधनीथी *f.*
Spartium *Bot.* (Gk. *spartos* 'broom') शोधनी-प्रजाति
S. junceum (Spanish broom) सामान्य-शोधनी
spasm *Med.* अंगग्रह *m.* (from सुश्रुत)
spasmodic *adj.* अंगग्रहीय, गृहीतांग
spasmodic colon स्थूलान्त्रग्रह
spastic *adj.* गृहीतांग
spasticity गृहीतांगता *f.*
spat 1 बच्चा
2 (the young of bivalve molluscs) द्विपुटेर *m.* (द्विपुट bivalve. For the suffix -एर see chicken)
3 (a young oyster) बालशुक्ति *f.*
Spatangidae हृत्कन्दुक-वंश *m.*
Spatangoidea (order including the heart-urchins) हृत्कन्दुक-गण *m.*
Spatangus *Zool.* (a genus of heart-urchins) हृत्कन्दुक-प्रजाति
spathe *Bot.* शूकीछद *m.*
spathic *adj. Mineral.* 1 (like spar) धात्वियासदृश
2 (lamellar) दलमय
spathic iron *or* iron ore = siderite अयः-प्रांगिज *m.*
Spathiflorae = Arales
spathifolius *Bot. Tax.* (spatulate leaves) स्रुवपर्ण
Spathodea rheedii = Dolichandrone spathacea *Bot.*
Spathodea xylocarpa = Stereospermum xylocarpum
spathula स्रुव *m.*
spathulate = spatulate
spatial वरिम-
spatial interference = steric hindrance *Chem.* वरिम-बाधा
spatial series *Statistics* वरिम-माला
spatial units = geometric units
Spatula *Aves* खजाक-प्रजाति (खजाक occurs in the उणादिसूत्र)
S. clypeata पृथुचञ्चु खजाक
spatula (a knife-shaped instrument for spreading paints, etc.) प्रथ *m.*
spatulate *adj. Bot.* स्रुवाकार, स्रुव-
spatulate leaf *Bot.* (shaped like a spoon) स्रुव-पर्ण, स्रुवाकार पर्ण
spawn *n.* अण्डौघ *m.*
spawn *vb. Zool.* अण्डजनन, अण्डौघजनन
spawner अण्डौघजनक *m.*
spawning ground अण्डौघजनन-भूमि
spawning time अण्डजनन-समय
spay *vb.* अण्डाशयाकर्षण
spaying = ovariotomy *Zool.* (female castration to remove ovaries) अण्डाशयाकर्षण *n.*
S.P.C.A. (Society for the Prevention of Cruelty to Animals) प.नि.नि.स. (पशु-निर्दयता-निवारण-समिति)
speak *vb.* बोलना
speaker 1 वक्ता (-तृ) *m.*
2 (of a legislative body) अध्यक्ष *m.* (Const.)
chairman सभापति
president प्रधान
3 = loudspeaker
electrical speaking instruments विद्युद्-भाषण-उपकरण, विद्युद्-भाषण-यन्त्र
speaker of the House of Commons लोक-सदन का अध्यक्ष
speaker of the House of the People लोकसभा का अध्यक्ष
spear कुन्त *m.*, भाला
spear crowfoot 1 = Ranunculus flammula = lesser spearwort लघु-कुन्तपर्णी
2 (*Ranunculus lingua*) जिह्वापर्ण *m.*
spear crystals कुन्ताकार स्फट
spear end (of a crystal) कुन्ताकार अग्र
spear grass (*Heteropogon contorius*) कुन्तघास *m.* (Hin. लुम्पा, Mar. कुसळ)
spearhead कुन्ताग्र *n.*
spearmint 1 कुन्तपर्णास *m.*
2 (*Mentha viridis*) गिरि-पर्णास *m.* (Bombay पहाड़ी पोदीना)
spearmint oil कुन्तपर्णास-तैल
spear shaft कुन्त-दण्ड, भाले का डण्डा
spear-shaped *adj.* कुन्ताकार
spearwort (any of several species of *Ranunculus* having spear-shaped leaves) कुन्तपर्णी *f.*
special *adj.* विशेष (Const.), विशिष्ट, विशेषित
special ability *Psychol.* विशेष प्रवीणता
special academic study विशेष आविविद्य अध्ययन
special accommodation विशेष स्थान

special accommodation allotment विशेष स्थान-वण्टन
special account विशेष लेखा
special act (of Parliament) विशेष अधिनियम
special action विशेष कार्यवाही
special act of creation *Biol.* विशेष सृष्टि-कर्म
special adhesive labels विशेष अभिलागी नामपत्र
special adhesive stamp विशेष अभिलागी मुद्रांक
special agent विशेष अभिकर्ता
special agreement विशेष संविद्
special anatomy विशेष शारीर
special appeal *Law* विशेष पुनरावेदन
special arbitrator विशेष विवाचक
special area विशेष क्षेत्र
Special Area (Development and Improvement) Act विशेष क्षेत्र (विकास तथा सुधार) अधिनियम
special armed constabulary विशेष सायुध आरक्षि-बल
special armed force विशेष सायुध बल
special arrangement विशेष प्रबन्ध
special assumpsit *Law* विशिष्ट आश्राव
special attention विशेष ध्यान
special authority विशेष प्राधिकार
special autogenous vaccine विशेष आत्मजात लस
special bail विशेष लग्नक
special bastard *Law* (a bastard legitimated by marriage of its parents) विशेष जारज
special bench *Law* विशेष न्यायासन
special bill (in Parliament) विशेष विधेयक
special bond विशेष बन्धपत्र
special branch (C.I.D.) विशेष शाखा
special brokerage account विशेष मध्यस्थ-वर्तन लेखा
special budget provision विशेष आय-व्ययक-उपबन्ध
special business विशेष कार्य
special capital *Econ.* विशेषित पुञ्जी
special care विशेष सावधानी (Const.)
special carriage *Rly.* विशेष वाहन
special case 1 *Law* विशेष वाद
2 विशेष प्रकरण
in special cases विशेष स्थितियों में
special casual leave विशेष आकस्मिक अवकाश
special charges विशेष प्रभार
special class *Rly.* विशेष वर्ग
special class accident relief van *Rly.* विशेष-वर्ग दुर्घटना-सहायता-यान
special class station *Rly.* विशेष वर्ग स्थान
special coach *Rly.* विशेष स्यन्दन
special commendations विशेष संस्ताव
special commission विशेष आयोग
special commissioner विशेष आयुक्त
special conditions (of contract) विशेष प्रतिबन्ध
special constable विशेष आरक्षी
special constituency विशेष निर्वाचनक्षेत्र
special contract विशेष संविदा
special convenience विशेष सुविधा
special conveyance विशेष वाहन
special correspondent विशेष संवाददाता
special cost *Econ.* विशेष परिव्यय
special course of training विशेष प्रशिक्षण-क्रम
special creation विशेष सृष्टि
special creation theory विशेष-सृष्टि-वाद
special crossing *Com.* विशेष रेखण
special current account विशेष चल लेखा
special damages विशेष हानिपूर्ति
special demurrer *Law* विशेष विध्यापत्ति
special deposit विशेष निक्षेप
special directions विशेष निदेश
special disability leave विशेष निर्योग्यता-अवकाश
special disease विशेष रोग
special division विशेष संभाग
special duty विशेष कर्तव्य
special duty sub-inspector विशेष कर्तव्य उप-निरीक्षक
special edition विशेष संस्करण
special effort विशेष प्रयत्न
special election विशेष निर्वाचन
special endorsement *Law* विशेष पृष्ठांकना
special enquiry विशेष परिपृच्छा, विशेष जांच
special establishment विशेष स्थापना
special event विशेष घटना
special excellence विशेष श्रेष्ठता
special excise preventive force (EM. III.51) विशेष उत्शुल्क निवारक बल
special excise staff विशेष उत्शुल्क-कर्मचारी
special facilities विशेष सुविधाएं
special fare *Rly.* विशेष भाड़ा
special foreign trade register विशेष विदेश-व्यापार-पञ्जी
special forest industry विशेष वनोद्योग
special form विशेष प्रपत्र
special gland preparation *Pharm.* विशेष ग्रन्थि-निर्मिति
special gonorrhoea vaccine विशेष प्रमेह-लस
special goods account *Com.* विशेष वस्तु-लेखा
special guarantee विशेष प्रत्याभूति
special import certificate विशेष आयात-प्रमाणपत्र
special increment विशेष वृद्धि
special injunction *Law* विशेष निषेधाज्ञा
special instructions विशेष अनुदेश
special issue *Law* विशेष वादपद
specialist विशेषज्ञ *m.*
specialist services विशेषज्ञ-सेवाएं
speciality विशेषता *f.*
specialization 1 *Com.* विशेषोपयोजन *n.*
2 *Biol.* विशेषीकरण, विशेषीयण *n.*
specialize *vb.* विशेषोपयोजन, विशेषीकरण, विशेषीयण
specialized *adj.* विशेषित, विशेषोपयुक्त (fitted for some special thing)
specialized band of cells *Bot.* विशेषित कोशा-पट्टी
specialized capital *Econ.* विशेषोपयुक्त पुञ्जी, विशेषित पुञ्जी
specialized institution विशेषित संस्था, विशेषोपयुक्त संस्था
specialized organ *Zool.* विशेषितांग
specialized shoot *Bot.* विशेषित प्ररोह
specialized skill *Econ.* विशेषोपयुक्त नैपुण्य
specialized structure *Bot.* विशेषित संरचना
special jail विशेष कारागार
special judicial officer विशेष न्यायिक अधिकारी
special jury *Law* विशेष शपतजनी
special language विशेष भाषा
special law विशेष विधि
special leave विशेष अनुमति
special leave to appeal पुनरावेदन की विशेष अनुमति
special letter of credit विशेष प्रत्ययपत्र
special liberality विशेष उदारता
special licence विशेष अनुज्ञप्ति
special liquor pass विशेष मदिरा-पारक
special local meeting विशेष स्थानीय बैठक
special local resolution विशेष स्थानीय संकल्प
special lock विशेष ताला
specially विशेष रूप से, विशेषतः

specially appointed विशेषतः नियुक्त
specially authorized विशेषतः प्राधिकृत
specially authorized in this behalf एतदर्थ विशेषतः प्राधिकृत
specially empowered in this behalf जिसे इसके लिए विशेष रूप से शक्ति दी गई हो
specially trained विशेषतः प्रशिक्षित
special magistrate विशेष दण्डाधिकारी
special measures विशेष उपाय
special meeting विशेष अधिवेशन, विशेष बैठक
special messenger विशेष संदेशहर
special method विशेष रीति
special minimum विशेष न्यूनतम
special need विशेष आवश्यकता
special non-judicial adhesive stamp विशेष न्यायिकेतर अभिलागी मुद्रांक
special note विशेष टिप्पण
special objects (comforts) fund for poor patients दरिद्र रोगियों के लिए विशेष वस्तु (सुख)-निधि
special occasion विशेष अवसर
special occupant विशेष अभिधारी
special officer विशेषाधिकारी
Special Officer, Small Savings Scheme विशेषाधिकारी, लघु-संचय-योजना
special opportunity विशेष अवसर
special order विशेष आदेश
general order सामान्य आदेश
special order in writing लेखबद्ध विशेष आदेश
special organ विशेष अंग, विशिष्ट अंग
special paper tickets *Rly.* विशेष पत्र के पत्रक
special partner विशेष भागी
special partnership विशेष भागिता
special pass विशेष पारक
special passenger train *Rly.* विशेष यात्रि-संयान
special pass rules विशेष-पारक-नियम
special pass system विशेष-पारक-पद्धति
special pay विशेष वेतन
special penalty विशेष दण्ड, विशेष शास्ति
special pension विशेष निवृत्तिवेतन
special permit विशेषानुज्ञा
special plague staff विशेष महामारी-कर्मचारी
special plea *Law* विशेष आपत्ति
special pleader *Law* विशेष अभिवक्ता
special pleading *Law* विशेष अभिवचन
special ponceau *Col. Ind.* विशेष अधिरक्तापीत
special position विशेष स्थिति
special post विशेष पद
special power of attorney विशेष प्राभिकरण-शक्ति
special precautions विशेष पूर्वावधान, विशेष पूर्वोपाय
special press adviser विशेष समाचार-मन्त्रणाकार
special privilege *Law* विशिष्ट विशेषाधिकार
special procedure विशेष प्रक्रिया
special process विशेष विधा
special programme विशेष कार्यक्रम
special property विशेष संपत्ति
special protection work *Forestry* विशेष रक्षण-कार्य
special provisions विशेष उपबन्ध
special provisions by agreements संविदों द्वारा विशेष उपबन्ध
special purposes विशेष प्रयोजन, विशिष्ट प्रयोजन
special qualifications विशेषार्हताएं (अर्हता 'qualification' Const.), विशेष योग्यता
special qualities विशेष गुण
characteristic qualities तद्विशिष्ट गुण
special rate विशेष अर्घ
special reasons विशेष कारण
special recorded reasons विशेष अभिलिखित कारण
special reminder विशेष अनुस्मारक
special repairs विशेष जीर्णोद्धार, विशेष प्रतिसंस्कार
special report विशेष प्रतिवेदन
special reserve विशेष संचिति
special resolution विशेष संकल्प
special responsibility विशेष उत्तरदायित्व
special revenue enquiry विशेष राजस्व-परिपृच्छा
special revenue officer विशेष राजस्व-अधिकारी
special rule *Law* विशेष नियम
special sanction विशेष संमोदन
special scale (of pay) विशेष श्रेणी (*see* scale)
special scrutiny विशेष परिनिरीक्षा
special sense *Physiol.* (any one of the five senses of seeing, feeling, hearing, taste and smell) ज्ञानेन्द्रिय *n.*
special session विशेष सत्र
special settlement विशेष परिशोधन
special skill विशेष दक्षता, विशेष प्रवीणता
special slip विशेष पर्णी
special stall विशेष विक्रयणी
special tabulation विशेष सारणीयन
special trade name विशेष व्यापार-नाम
special train विशेष संयान, विशेष गाड़ी
special tram विशेष रथ्यायान
special traverse *Law* विशेष उत्खण्डन
special treatment 1 विशेष चिकित्सा
2 *Forestry* विशेष समुपचार
special trust विशेष न्यास
specialty *Law* (contract or obligation under seal) विसंविदा *f.*
specialty debt *Law* विसंविदा-ऋण
special urgency विशेषात्ययिता
special vaccinator विशेष मसूरक
special verdict *Law* विशेष संनिश्चय
special wagon *Rly.* विशेष वाहन
special ward (in a hospital) विशेष कक्ष
special warrant विशेष अधिपत्र
specie 1 (coin) टंक *m.*, नाणक *n.*
2 (bullion = gold or silver) कलधौत, अकुप्य *n.* (not a base metal)
specie payment *Com.* टंक-शोधन
specie point टंकांक, स्वर्णांक
species 1 *Biol.* जाति *f.*
principal species *Forestry* मुख्य जाति
auxiliary species सहायक जाति
accessory species गौण जाति
exclusive species अन्यापवर्जी जाति
2 *Logic* जाति *f.*
3 *Pharm.* (a mixture of chopped or coarsely powdered vegetable drugs, esp. one to prepare an aromatic tea or tisane; as, a pectoral species; an emollient species) क्वाथक *m.*
species of animal पशु की जाति
specific *adj.* 1 विशिष्ट, निश्चित, निर्दिष्ट, विशेष
2 (as in: specific performance) यथावत्, तथैव
3 *Biol.* (pert. to species) जाति-, जातीय
4 *Med.* विशिष्ट
5 *Phys.* आपेक्षिक
specific *n. Med.* (a specific remedy) विशिष्ट औषध
specifically विशेष रूप से (Const.), विशिष्टतः, विशिष्ट रूप से
specifically appropriated विशेष रूप से विनियोजित
specifically denied *Law* विशिष्टतः निवर्तित, विशिष्टतः अनंगीकृत
specifically stated विशेष रूप से कथित
specific antibody विशिष्ट प्रतिद्रव्य
specification विशिष्टि *f.*, विस्तृत विवरण, विवरण *n.*

specifications (for roads, buildings, etc.) विशिष्टियां
detailed specifications विस्तृत विशिष्टियां
specifications of the building भवन की विशिष्टियां
specific authority विशिष्ट प्राधिकार
specific capital विशिष्ट पुञ्जी
specific carbohydrate विशिष्ट प्रांगोदीय
specific characteristics *Bot.* जाति-लक्षण
specific charge *Phys.* आपेक्षिक विद्युत्, आपेक्षिक विद्युद्राशि
specific coefficient of magnetization *Phys.* चुम्बकन का आपेक्षिक गुणक
specific conductance *Elec.* आपेक्षिक संवाहिता
specific conductivity *Elec.* आपेक्षिक संवाहिता
specific diagnosis *Bot.* जाति-वर्णन (McLean I.39)
specific duties विशिष्ट कर्तव्य, निर्दिष्ट कर्तव्य
specific duty *Econ.* (chargeable on number, weight, or measure) परिमाण-शुल्क
specific dyes विशिष्ट रञ्जक
specific education विशिष्ट शिक्षण
specific expenditure विशिष्ट व्यय
specific finding *Law* विशिष्ट उपपत्ति
specific for particular species *Bot.* जाति-विशेषों के लिए विशिष्ट
specific gravity आपेक्षिक भार
specific gravity balance आपेक्षिक-भार-तुला
specific gravity bottle आपेक्षिक-भार-कूपी
specific gravity hydrometer आपेक्षिक-भार-तरलमान
specific gravity tube आपेक्षिक-भार-नाल
specific heat *Phys.* आपेक्षिक ऊष्मा
specific heat of electricity वैद्युत आपेक्षिक ऊष्मा
specific inductive capacity *Elec.* आपेक्षिक प्ररोची धारिता
specific infection विशिष्ट संक्रामण
specificity 1 *Econ.* विशिष्टता *f.*
2 *Biol.* तद्विशिष्टता *f.*
specific legacy *Law* विशिष्ट रिक्थ
pecuniary legacy आर्थिक रिक्थ
specific movable property *Law* विशिष्ट चल संपत्ति
specific name *Bot.* जाति-नाम
specific order विशिष्ट आदेश
specific organism (as, of diphtheria) विशिष्ट जीवाणु
specific performance *Law* (the performance of a contract according to its terms, or substantially so) तथैव पालन, यथावत् पालन
specific performance of a contract संविदा का तथैव (यथावत्) पालन
specific prayer विशिष्ट प्रार्थना
specific property 1 *Law* विशिष्ट संपत्ति
2 विशिष्ट गुण
specific provisions विशिष्ट उपबन्ध
specific purpose विशिष्ट प्रयोजन
specific quantity विशिष्ट मात्रा
specific recommendation विशिष्ट अभिस्ताव
Specific Relief Act विशिष्ट-साहाय्य-अधिनियम
specific remedy विशिष्ट प्रत्युपाय
specific resistance *Elec.* आपेक्षिक रोध
specific resistivity *Phys.* आपेक्षिक रोधिता
specific sanction विशिष्ट संमोदन
specific time निर्दिष्ट समय
specific treatment विशिष्ट चिकित्सा
specific weight आपेक्षिक भार
specified *adj.* 1 निर्दिष्ट, विशिष्ट
2 उल्लिखित (Const.)
specified above उपरि-निर्दिष्ट
specified area निर्दिष्ट क्षेत्र
specified block *Forestry* निर्दिष्ट खण्ड
specified chapter thereof उसका निर्दिष्ट अध्याय
Specified Commodities (Control) Act निर्दिष्ट-पण्य-(नियन्त्रण) अधिनियम
specified date निर्दिष्ट दिनांक
specified document निर्दिष्ट लेख्य
specified foreigner निर्दिष्ट विदेशी
specified in the schedule अनुसूची में निर्दिष्ट
specified law निर्दिष्ट विधि
specified law and usage having the force of law निर्दिष्ट विधि और विधि-सम प्रभावी रूढि
specified officer निर्दिष्ट अधिकारी
specified part निर्दिष्ट भाग
specified period निर्दिष्ट अवधि
specified point निर्दिष्ट स्थान
specified post विशिष्ट पद
specified purpose निर्दिष्ट प्रयोजन, विशिष्ट प्रयोजन
specified tenant निर्दिष्ट भाटकी
specify *vb.* निर्दिष्ट करना, निर्देशन, विशेषाभिधान, विशेष रूप से कहना
specillum *Surg.* कणिटका *f.*
specimen प्रादर्श *m.*, निदर्शन *n.*
specimen entry प्रादर्श प्रविष्टि
specimen form प्रादर्श-प्रपत्र, निदर्शन-प्रपत्र
specimen jar प्रादर्श-कलश
specimen signature निदर्शन-हस्ताक्षर
speciosus *Bot. Tax.* (showy, beautiful) सुदर्शन
speckled *adj.* चित्रित, चित्र, पृषत
speckled dolphin *Mamm.* पृषत शिशुमार
speckled trout सामान्य कर्बुरी
speckled wood-pigeon *Aves* पक्ष-बिन्दु वन-पारावत (wing-coverts पक्ष speckled बिन्दु with white)
spectabilis *Bot. Tax.* दर्शन्य
spectacle 1 अधिदृश्य *n.*
scene दृश्य
view दृशा
2 [*pl.*] उपनेत्र *n.*
3 *Rly.* (the frame containing the red and green glasses in a semaphore) नेत्री (-इन्) *m.*
spectacled bear उपनेत्र-ऋक्ष
spectacled eye *Zool.* वलयित नेत्र (eye enclosed in circular marking)
spectacled eye factor वलयित नेत्र-कारक
spectacles उपनेत्र *n.*
spectacles held on ears कर्ण-धृत उपनेत्र
spectacular *adj.* अधिदर्शनीय
spectator अधिप्रेक्षक *m.*
spectral *adj.* रंगावलीय, रंगावलि-
spectral analysis रंगावलीय विश्लेषण
spectre's wand (*Viscum album*) हरचूड *m.*
spectro- रंगावलि-
spectrogram *Phys.* रंगावलि-चित्र *n.*
spectrograph *Phys.* रंगावलि-चित्रक *m.*
spectroheliogram (a photograph of the sun made by monochromatic light) एकरंग-सूर्यचित्र *n.*
spectrology रंगावलिकी *f.*
spectro-meter *Phys.* रंगावलि-मान *m.*
spectrophotometer *Optics* रंगावलि-भामान *m.*
spectroscope *Phys.* रंगावलीक्ष *m.*
spectroscopic binary *Astron.* रंगावलीक्ष-युग्मतारा *f.*

spectroscopic test रंगावलीक्ष-परीक्षण
spectroscopy रंगावलीक्षा *f.*
spectrum 1 *Phys.* रंगावलि *f.*
2 (series of images) मूर्तिमाला *f.*
3 *Biol.* see biological spectrum
spectrum analysis रंगावलि-विश्लेषण
spectrum band *Bot.* रंगावलि-पट्टी
spectrum cell रंगावलि-कोशा
spectrum chart रंगावलि-रेखाचित्र
spectrum tube रंगावलि-नाल
specular iron द्युतिमद् अयस्
specular iron ore (Lat. *speculum* 'mirror', in allusion to the lustrous crystals) द्युतिमद् अयोयस्क
specular reflection *Ophthalmol.* दार्पण प्रतिबिम्बन (दार्पण 'caused by a mirror')
speculate *vb. Com.* परिकल्पन, परिकल्पना करना, सट्टा लगाना
speculated *adj. Com.* परिकल्पित
speculation *n. Com.* परिकल्पना *f.*, सट्टा
speculation in investment नियोजन में परिकल्पना (सट्टा)
speculative *adj. Com.* परिकल्पी (-इन्)
speculative damages *Com.* परिकल्पी हानिपूर्ति
speculative demand *Econ.* परिकल्पी अभियाचन
speculative investment *Com.* परिकल्पी नियोजन
speculative price परिकल्पी मूल्य
speculator *Com.* परिकल्पक *m.*
speculum 1 *Phys.* (a reflector of polished metal) प्रदर्पण *m.* (प्रमार्जित धातु-दर्पण)
2 (an alloy used for making mirrors) दर्पणातु *m.*
speculum metal (Lat. *speculum* 'mirror'; an alloy used in making mirrors) दर्पण-धातु, दर्पणातु *m.*
speech भाषण *n.*
address (a formal speech) अभिभाषण
oration (rhetorical address) सुभाषण
harangue (a vehement or noisy speech) उद्भाषण, उच्चभाषण
lecture व्याख्यान
freedom of speech वाक्-स्वातन्त्र्य (Const.)
speechless *adj.* निर्वाक्, अवाक्
speed 1 *Phys.* वेग *m.* (velocity प्रवेग)
2 गति *f.*
speed counter *Math.* वेग-गणित्र
speed governor वेग-नियन्त्रक *m.*
speed index वेग-देशना
speed indicator वेग-सूचक, वेग-देशक
speed of translation *Phys.* स्थानेतर-वेग
speedo-meter वेग-मान *m.*
speiss *Metal.* (a mixture of impure metallic arsenides) भ्रानेपेय *n.*
Spelaeornis *Aves* शल्कपृष्ठ-प्रजाति (feathers squamated शल्क)
Spelerpes *Zool.* (Lat. *speleum* 'cave') गुहासर्पि-प्रजाति
S. longicauda दीर्घपुच्छ गुहासर्पी
S. maculicauda (Lat. *macula* 'spot') बिन्दुपुच्छ गुहासर्पी
S. stejnegeri पीतबभ्रु गुहासर्पी
spell 1 (a short period) स्वल्प-काल *m.*, वेला *f.*
2 मन्त्र *m.*
spelling वर्णयोग, वर्णविन्यास *m.*
spelter कुप्यक *n.*
spelter calciner कुप्यक-निश्चूर्णक
spend *vb.* व्यय करना (Const.)
spending beach (for dissipating the surplus wave energy at the quay walls) शमन-तट
spending expansionism *Econ.* व्यय-प्रधान प्रसारवाद
spendthrift *adj.* अतिव्ययी, अपव्ययी (-इन्)
spendthrift trust *Law* (a trust created to provide a fund for the maintenance of another and to secure it against his improvidence or incapacity) अपव्ययरोधी न्यास
spent *adj.* 1 वीत (वीत is from वि+ √इ, from which is derived the common word व्यय 'expense'), व्यय किया गया, व्यय हो चुका
2 वीत, प्रयुक्त
spent acid *Chem.* प्रयुक्त अम्ल
spent lime वीत चूर्णक
spent lye प्रयुक्त पल्पूलन
spent mowha flower रस निकाले हुए महुवे के फूल
spent oxide (iron oxide that has been used in purifying coal gas . . .) प्रयुक्त जारेय, वीत जारेय
spent oxide of iron प्रयुक्त अयो-जारेय
spent tan bark *Chem.* वीत संस्कार-वल्क
sperm 1 *Biol.* शुक्र *n.*
2 *Bot.* पुंजन्यु *m.*
-sperm *Bot.* -बीज
sperma- = spermo-
spermaceti (solid fat from the head of the sperm whale जनंगिर तिमि) जनंगिर-वसा *f.* (abbreviated from जनंगिर-शिरोवसा)
Spermacoce *Bot.* मदनघण्टिका-प्रजाति
S. hispida = Borreria hispida सामान्य-मदनघण्टिका
S. stricta (*stricta* 'upright'. The herb is erect) उदग्र-मदनघण्टिका
Spermaphyta = Spermatophyta *Bot.* (seed plants) बीजोद्भिदः *f.pl.*
spermary = testis = sperm gland *Zool.* शुक्र-ग्रन्थि *m.*
spermatangium *Bot.* (multicellular antheridium) पुंधान *n.*
spermateleosis *Biol.* शुक्रान्तविकास *m.*
spermatheca *Zool.* (sperm-sac) शुक्र-धान *n.*
spermathecal aperture *Zool.* शुक्रधान-द्वार
spermathecal pores *Zool.* शुक्रधान-रन्ध्र
spermatic cord *Anat.* वृषण-रज्जु
spermatic duct *Zool.* शुक्र-नालिका *f.*
spermatid *Biol.* उपशुक्रकोशा *f.*
spermatida *Biol.* उपशुक्रकोशा *f.*
spermatium *Bot.* पुंजन्युका *f.*
spermatoblast *Biol.* शुक्रघट *m.*
spermatoblast of von Ebner *Biol.* वृषण-शुक्रघट
spermatocid शुक्रघ्न
spermatocyst *Bot.* पुंकोष्ठ *m.*
spermatocyte *Zool.* (a cell giving rise to sperm cells) पूर्वशुक्रकोशा *f.*
spermatogenesis *Zool.* शुक्रजनन *n.*
spermatogonium 1 *Zool.* (one of the primitive male germ cells, from which spermatocytes develop) प्रशुक्रकोशा *f.*
2 *Bot.* = spermogonium पुंजन्युका-धानी *f.*
spermatophoral sac *Zool.* शुक्रभर-स्यून
spermatophore *Zool.* (a special capsule, packet or mass enclosing a number of spermatozoa extruded by the male of various animals) शुक्रभर *m.*
Spermatophyta *Bot.* (seed plants) बीजोद्भिदः *f.pl.*
spermatophytic *adj.* बीजोद्भिदीय
spermatozoal *adj.* शुक्रकोशीय
spermatozoid *Bot.* (a motile male gamete) चलपुंजन्यु, पुंजन्यु *m.*
spermatozoon *Zool.* शुक्र-कोशा *f.*
sperm cell *Zool.* शुक्र-कोशा
sperm gland = spermary = testis *Zool.* शुक्र-ग्रन्थि

sperm groove *Zool.* शुक्र-प्रसीता
spermicidal jelly पुंजन्युघाती श्लेष्यक
spermiducal funnel *Zool.* शुक्रनालिका-निवाप
spermiducal gland *Zool.* शुक्रनालिका-ग्रन्थि
spermiduct = spermatic duct
spermiogenesis = spermatogenesis *Biol.* शुक्रजनन *n.*
sperm-morula *Zool.* शुक्र-तूत *m.*
sperm-mother cell 1 *Zool.* शुक्र-मातृ-कोशा
  2 *Bot.* पुंजन्यु-मातृ-कोशा
spermo- 1 (seed) बीज-
  2 *Zool.* शुक्र-
  3 *Bot.* पुंजन्यु-
spermoderm = testa *Bot.* बीजचोल *n.*
spermogonium = pycnium
sperm oil (from sperm whale) जनंगिर-तैल
spermophile = ground squirrel
Spermophilus *Zool.* (contains the ground-squirrel) भूरोमशी-प्रजाति
spermo-toxin शुक्र-विषि
sperm path *Zool.* शुक्र-पथ
sperm-reservoir *Biol.* शुक्राशय *m.*
sperm sac *Zool.* शुक्र-स्यून
sperm-vesicle *Biol.* शुक्राशयक *m.*
sperm whale *Mamm.* ('the only whale having a throat large enough to admit a man —Webster) जनंगिर तिमि, वसा-तिमि
sperrylite महद्द्विनेपिज *m.* (मह- for महातु platinum, द्विनेप- for द्विनेपाल्येय diarsenide, -इज for खनिज mineral)
spes (hope) आशा *f.*
spes accrescendi *Law* (hope of surviving) उत्तरजीवन-आशा
spessartite (a rock consisting chiefly of common green hornblende हरित शृंगान्धन and plagioclase तिरोदलिज) तिरोहरिशृंगाश्म *m.*
spes successionis *Law* (hope of succession) उत्तराधिकार-आशा
spg. and mfg. co. (spinning and manufacturing company) कर्तन तथा निर्माण समवाय
spg. and wvg. co. (spinning and weaving company) कर्तन तथा वयन समवाय
sp.gr. (specific gravity) आ. भा. (आपेक्षिक भार)
Sphacelotheca *Bot.* कंगुकालिका-प्रजाति
S. cruenta *Bot.* (loose smut of sorghum) विवृत-कंगुकालिका
S. sorghi (covered smut of sorghum) आवृत-कंगुकालिका
Sphaeranthus *Bot.* मुण्डी-प्रजाति
  S. hirtus = S. indicus
  S. indicus सामान्य-मुण्डी (B.,M., Guj. Hin. मुण्डी, Nadk. मुण्डितिका, Ben. *ghorkamundi*, Mar. *gorakhamundi*)
sphaeraphides *Bot.* (crystalline aggregates) स्फट-पिण्ड *m.*
Sphaerechinus granularis *Zool.* सामान्य गोलशल्यक
Sphaerella *Bot.* जालशादि-प्रजाति (reticulate chloroplast)
Sphaeriales *Bot.* आवृतधानी-गोत्र *n.* (गोत्र order)
sphaeridium (dim. from Gk. *sphaira* globe') वर्तुलक *n.*
sphaerite 1 *Mineral.* (in globular concretions) गोलिज *m.* (गोल globular, -इज for खनिज mineral)
  2 *Bot.* (crystalline mass of inulin) स्फटगोल *m.*
Sphaerium *Zool.* (a genus of small bivalves having a thin, light-coloured shell) वणिपुट-प्रजाति
sphaero- गोल-, वर्तुल-
Sphaerocarpaceae *Bot.* गोलकाय-कुल *n.*
Sphaerocarpales *Bot.* (orbicular thallus) गोलकाय-गोत्र *n.* (काय short for सुकाय thallus)
Sphaerocarpus *Bot.* गोलकाय-प्रजाति
sphaerocephalus *Bot. Tax.* (round-headed) गोलशीर्ष
sphaerocobaltite केतुप्रांगारिज *m.* (केतु- for केत्वातु cobalt, प्रांगारीय carbonate, -इज for खनिज mineral)
sphaero crystal *Bot.* गोल स्फट
Sphaeroma *Zool.* (short oval bodies which in many cases can be rolled into a ball— Web.) कन्दुकाय-प्रजाति
Sphaerophrya *Zool.* (spherical organisms, parasitic in paramecium, etc.) सुप्रगोल-प्रजाति (सुप्रिका paramecium)
Sphaerotheca *Bot.* (a genus of powdery mildews with unbranched appendages on the perithecium) विशाखासिता-प्रजाति
  S. humili वव्यकदु-विशाखासिता
Sphaerotilus = Cladothrix
Sphagnales *Bot.* पंकहरिता-गोत्र *n.*
Sphagnum *Bot.* (genus of the peat, or bog, mosses. The plants grow only in swamps) पंकहरिता-प्रजाति
  S. cymbifolium नौपर्ण-पंकहरिता (*cymbi-* 'boat' नौ + *-folium* -पर्ण)
sphagnum पंकहरिता *f.*
sphagnum bog हरिता-पंक
sphalerite कुप्यश्विज *m.* (कुप्य- for कुप्यातु zinc, श्वि- for शुल्वेय sulphide, -इज for खनिज mineral)
  blende अन्धन
Sphargis = Dermatochelys
Sphecidae *Zool.* वालुवरट-वंश *m.*
Sphegidae (fossorial wasp) खनवरट-वंश *m.*
sphen- = spheno-
sphene स्फानिज *m.* (स्फान Gk. *sphēn* 'wedge', -इज for खनिज mineral)
sphenethmoid = sphenethmoid bone
sphenethmoid bone = girdle bone *Zool.* (surrounds the anterior end of the brain case in the frog) मस्तिष्काग्र-अस्थि
Sphenisciformes *Zool.* (order comprising the penguins) ऊर्ध्वस्थायि-गण *m.* (ऊर्ध्वस्थायी penguin)
Spheniscomorphae = Sphenisciformes
Spheniscus *Zool.* (genus containing the jackass penguin) गर्दभोर्ध्वस्थायि-प्रजाति
spheno- स्फान-
Sphenocerus *Aves* कोक-प्रजाति (कोक ancient word)
Sphenocichla *Aves* स्फानचञ्चु-प्रजाति (Gk. *spheno-* 'wedge' from Sanskrit स्फान— the bill is perfectly conical and sharp-pointed)
Sphenodon *Zool.* स्फानदन्त-प्रजाति
  S. punctatum (tuatara) त्रिनेत्र स्फानदन्त
sphenoid *adj. Anat.* जातुक, जतुक-
-sphenoid -जतुक
sphenoidal *adj.* 1 *Cryst.* स्फानाभ
  2 *Anat.* जतुक-
sphenoidal class *Cryst.* स्फानाभ वर्ग
sphenoidal fissure *Anat.* जतुक-विदर
sphenoidal hemihedral *Cryst.* स्फानाभ अर्धानीक
sphenoidal tetartohedral *Cryst.* स्फानाभ चतुर्थानीक
sphenoid bone *Anat.* (it is shaped like a bat) जतुकास्थि *n.*
spheno-maxillary fissure *Zool.* स्फानो-

त्वग्दन्तु-विदर
Sphenophyllaceae (*spheno-* स्फान-, Gk. *phyllon* 'leaf' पर्ण) *Bot.* स्फानपर्ण-कुल *n.*
Sphenophyllales *Bot.* स्फानपर्ण-गोत्र *n.*
Sphenophyllum *Bot.* (*spheno-* स्फान-, *-phyllum* -पर्ण) स्फानपर्ण-प्रजाति
Sphenopsida *Bot.* स्फानपर्णाः *m.pl.*
Sphenopteris *Paleontol.* (*spheno-* 'wedge' स्फान + *pteris* 'fern') स्फानपत्र-प्रजाति
S. honinghausi (the frond was a highly compound one—Scott) संयुतपलाश स्फानपत्र
sphenotic *n.* (*spheno-* स्फान + Gk. *otos* 'ear' कर्ण) (a sphenotic bone) स्फान-कर्णास्थि *n.*
-sphere -मण्डल *m*
sphere 1 गोल *m.*
2 मण्डल *n.*
3 क्षेत्र *n.*
sphere of duty कर्तव्य-क्षेत्र
sphere of influence *Intern. Law* प्रभाव-क्षेत्र
sphere of weakness = asthenosphere
spherical *adj.* 1 (of the shape of a sphere) गोलाकार, गोल-
2 (of or pertaining to a sphere) गोलीय, गोल-
spherical aberration (caused by curvature of refracting or reflecting surface) गोलज विपथन
spherical cap *Math.* गोलीय टोपी
spherical condenser *Phys.* गोलाकार संघनक
spherical curvature *Math.* गोलीय वक्रता, गोलता
spherical defect *Math.* गोलीय न्यूनता
spherical distance *Math.* गोलीय दूरत्व
spherical excess *Math.* गोलीय आधिक्य
spherical frustum *Math.* गोलीय समच्छिन्नक, गोलीय छिन्नक
spherical geometry गोलीय रैखिकी
spherical head *Bot.* गोल शीर्ष
spherical lens गोलीय वीक्ष
spherical perspective *Engin.* गोलीय नेत्रदशा
spherical sector *Math.* गोलीय शकल
spherical surface *Phys.* गोल तल
spherical symmetry *Zool.* गोलीय संमिति
spherical triangle गोलीय त्रिकोण
spherical trigonometry गोलीय त्रिकोणमिति
spherical waves *Phys.* गोल तरंग
sphero- गोल-
sphero-cylindrical *adj.* गोल-स्तम्भीय
spheroid *n.* 1 *Phys.* गोलाभ *m.*
2 गोलज *n.*
spheroidal *adj. Phys.* गोलाभ-, गोलाभीय
spheroidal and radiated aggregates *Mineral.* गोलाभीय और विकीर्ण समूह
spheroidal clump *Zool.* गोलाभ पुञ्ज
spheroidal state *Phys.* गोलाभ-अवस्था, गोलाभीय अवस्था
spheroidization गोलाभीयन *n.*
spheroidize *vb.* गोलाभीयन
spheroidizing *Metal.* गोलाभीयन *n.*
spheroid joint गोल सन्धि
spherometer *Phys.* (for measuring curvature) गोलत्वमान *m.*
spherule *Ophthalmol.* गोलक *m.*
spherulite *Petrog.* गोलकाश्म *m.*
spherulitic *adj.* गोलकाश्मिक
spheryte *Petrog.* अष्ठीलिकाश्म *m.* (*for explanation see under* rock)
sphex वालुवरट *m.*
Sphex = Ammophila *Zool.*
sphexide = sphex वालुवरट *m.*
sphincter *Anat.*, *Zool.* संकोचक *m.*
sphincter muscle *Ophthalmol.* संकोचक पेशी
sphincter oculi = orbicularis oculi निमीलक पेशी = वर्त्म द्वार-संकोचक पेशी *f.*
sphincter reflex संकोचक प्रतिक्षेप
sphingo-myelin *Biochem.* (from the white substance of the brain) मस्त-विमज्जि *f.*
sphingosine *Biochem.* (*sphingo*myelin + *-ine*) मस्तविषी *f.*
sphinx (a colour, yellowish red-yellow रक्तातिपीत in hue, of low अव saturation and low निं brilliance) न्यवरक्तातिपीत
Sphyrna *Zool.* (genus to which the hammerhead shark belongs) घनग्राह-प्रजाति (घन short for अयोघन hammer)
S. tiburo (bonnet shark) टोपी-घनग्राह
S. zygaena सामान्य घनग्राह
Sphyrnidae घनग्राह-वंश *m.*
Spica = Azimech = *a* Virginis *Astron.* चित्रा, प्रथम कन्या *f.*
spicate *adj.* शूकीवत्, शूकीयित
spice (a colour, red-yellow रक्तपीत in hue, of high उद् saturation) उद्रक्तपीत
spices व्यञ्जन *n.*
spiciform *adj. Bot.* शूकीरूप
spicigerous = spicate
spicule 1 शूका *f.*
2 *Zool.* (of a sponge) शूकिका *f.*
spider लूता *f.*, मकड़ी
spider crab लूता-कर्कट
spider-hunter लूताश *m.* (लूता spider, -अश feeding on)
spider monkey मर्कटिका *f.* (ancient word)
spider shrew *Mamm.* (often met with in houses) गृह-छुछुन्दर
spider's web 1 लूता-जाल, मकड़ी का जाला
2 *Surv.* लूता-जाल
spiderwort *Bot.* (*Tradescantia*) (a plant with slender hairy stamens) तनुकेसर *m.*
spiegel, spiegeleisen (German *Spiegel* दर्पण 'mirror' + *Eisen* अयस् 'iron') दर्पणायस *n.* (at the end of the compound अयस् changed to अयस as in the ancient words कृष्णायस, लोहायस)
spiegeleisen = spiegel
spiegel iron = spiegel
Spigelian lobe = lobus caudatus *Zool.* (a small lobe on the posterior surface of the liver) पश्च-पालि caudate lobe पुच्छ-पालि
spigot *Mach.* प्रनिग, निग, मुषल *m.* (निग plug)
spigot and socket joint *Mach.* मुषल-उलूखल-सन्धि
spigot pipe *Drainage* प्रनिग-नाड
spike 1 *Bot.* शूकी *f.* (awn शूक)
2 *Phys.* शंकु *m.*
3 (a kind of very large nail) प्रकील *m.*
4 *Rly.* (a layout of sidings) बाहु-पथिका *f.*
spike cover *Bot.* शूकी-आवरण
spiked millet (*Pennisetum spicatum*) वज्रान्न *n.*, बाजरा
spiked water-milfoil = Myriophyllum spicatum
spike inflorescence *Bot.* शूकी-पुष्पता
spike-lavender oil शूकामोहन-तैल
spike leaf शूकी-पर्ण
spike-leaved *adj.* शूकी-पर्ण
spikelet *Bot.* शूकिक *f.*
spikenard *Bot.* 1 नलद *m.* (ancient word from अथर्ववेद. The English word 'nard' is from Sanskrit नल्द)
2 (*Nardostachys jatamansi*) जटामांसी

f. (B.,N.,M., Mal. Hin. Kan.)

spike oil=**spike-lavender oil**

spike rush (any plant of the genus *Eleocharis*) शूकीनड *m.*

spiketooth harrow शंकुदन्त-मत्य

spiking प्रकीलन *n.*

Spilanthes *Bot.* पुष्करमूल-प्रजाति

S. acmelia सामान्य पुष्करमूल (Hin. Pan. पोखरमूल)

S. acmella oleracea=**S. oleracea**

S. oleracea = **Pará cress** (more robust than the type, heads and leaves larger—Basu) दीर्घ पुष्करमूल

spilite *Petrog.* (exhibits pillow structure—Chambers) शिरोधानाश्म *m.*

spill 1 *v.i.* छिड़ना, गिरना, छलकना

2 *v.t. Naut.* (to release a sail from the pressure of the wind) वाताप-नयन

spill water छलका हुआ पानी

spillway (a passage for spilling surplus water, a wasteway) अधिप्लवन-मार्ग *m.*

spillway tunnel अधिप्लवन-सुरंगा

spilt water उत्प्लाव-जल

spin *n. Phys.* आभ्राम *m.*

spin *vb.* आभ्रमण, आभ्रामण

spinach पालक

spinach green=**autumn green**

Spinacia *Bot.* पालंक्य-प्रजाति

S. oleracea (garden spinach) सामान्य पालंक्य (Basu पालंक्य, Ben. Bom. *palang*, Hin. Guj. Mar. Pan. Sind. पालक)

spinal *adj.* मैरव (from मेरु)

spinal accessory nerve मैरव उपचेता

spinal anaesthesia मैरव निश्चेतना

spinal anaesthetic मैरव निश्चेत

spinal bulb *Zool.* पृष्ठ-कन्द

spinal canal=**vertebral canal** कीकस-कुल्या

spinal chord=**spinal cord**

spinal column = **spine** = **backbone** मेरु *m.*

spinal cord *Anat.* मेरु-रज्जु

notochord पृष्ठ-रज्जु

spinal curvature मैरव वक्रता

spinal deformity मेरु-विरूपता

spinal nerve *Zool.* मैरव चेता

spinal reflex *Zool.* मैरव प्रतिक्षेप

spindle 1 तर्कु *m.*, तकला

2 *Biol.* तर्कु *m.*

spindle attachment=**centromere** = **kinetochore** *Biol.* तर्कु-युज *m.*

spindle fibre *Biol.* तर्कु-तन्तु

spindle oil तर्कु-तैल

spindle-shaped *adj.* तर्कु-आकार

spindle tree तर्कु-वृक्ष

spine 1 *Anat.*, *Bot.* (a stiff sharp process) शल्य *n.*

2=**spinal column**

spine fracture मेर्वस्थि-भंग

spinel (Lat. *spina* 'thorn'—it has pointed crystals) कण्टकिज *m.* (कण्टक *spina* 'thorn', -इज for खनिज mineral)

spine-like *adj.* शल्यवत्

spinel pink (a colour, bluish-red रक्ता-नील in hue, of high उद् saturation) उद्रक्तानील

spinel red (a colour, red रक्त in hue, of high उद् saturation) उद्रक्त

spine-rayed fish शल्यपक्ष मत्स्य

spinescence कण्टलत्व *n.*

spinescent lizard कण्टल गोधिका

spinetail *Aves* कण्ट-पुच्छ *m.*

Spinifex *Bot.* (genus of rolling grass) वेल्लघास-प्रजाति

S. hirsutus (spiny rolling grass, rolling grass) सामान्य वेल्लघास

S. littoreus समुद्रतट-वेल्लघास

spink = **cuckooflower** (*Cardamine pratensis*) कोकिलपुष्प *m.*

spinneret *Zool.* (a spinning organ) कर्तनांग *n.*

spinners (of a spider) कर्तक *m.*

spinney (Germ. *Gebüsch*) (a small wood with undergrowth) गुल्मवन *n.*

spinning and manufacturing company कर्तन तथा निर्माण समवाय

spinning and weaving company कर्तन तथा वयन समवाय

spinning electron *Phys.* आभ्रामी विद्युदणु

spinning gland *Zool.* कर्तन-ग्रन्थि

spinning house (a house of correction for the prostitutes—so called because the inmates were made to work at spinning) वेश्यासंशोधालय *m.*

spinning mill सूत्रनिर्माणी, कर्तनी *f.*

spinning plant कर्तन-संयन्त्र

spinning tube *Zool.* कर्तन-नाल

spinning value (counts) कर्तनांक

spinning wheel चरखा

spinny=**spinney**

spin of the projectile *Mil.* अस्त्र आभ्राम

spinose *adj. Zool.* शल्य-युक्त

spinosissimus *Bot. Tax.* (closely beset with thorns) घनकण्ट

spinous *adj.* शल्ययुक्त, शल्यवत्, शल्यमय

spinous shoot *Bot.* शल्ययुक्त प्ररोह

spinster अपरिणीता, जरठकुमारी *f.* (from Marathi)

spinthariscope स्फुरेक्ष *m.* (स्फुरण flash)

spinule शल्यिका *f.*

spinulosus *Bot. Tax.* (with small spines) शल्यकित

Spinus *Aves* निशितचञ्चु-प्रजाति (bill very sharply pointed निशित)

spiny *adj.* शल्यावृत, शल्यवत्, शल्य-

spiny anteater शल्य-वम्राद

spiny babbler *Aves* कण्टपत्र हह्लोलिका

spiny bamboo (*Bambusa arundinacea* वेणु *m.* (Basu)

spiny dogfish कण्टग्राह *m.*

spiny eel शल्य-सर्पमीन

spiny lobster शल्य-महाचिंगट

spiny mouse *Mamm.* कण्ट-मूषिका

spiny-rayed fish शल्य-रश्मि मत्स्य

spiny rolling grass=**rolling grass**

spiracle *Zool.* श्वासरन्ध्र, प्रश्वासरन्ध्र *n.* (a breathing hole)

spiracular *Zool.* प्रश्वासरन्ध्र-कास्थि *n.*

spiracular gill *Zool.* प्रश्वासरन्ध्र-क्लोम

spiracular pseudobranch *Zool.* प्रश्वास-रन्ध्र-कूटक्लोम

Spiraea *Bot.* (Gk. *speira* 'coil') कुन्तला-प्रजाति

S. ulmaria (meadow-sweet) क्षेत्र-नन्दिनी कुन्तला

spiral *adj.* कुन्तल, कुन्तलाकार

spiral *n.* 1 कुन्तल *n.*

glass spiral काच-कुन्तल

2 (a curve) *Math.* कुन्तल *n.*

spiral band *Bot.* कुन्तल पट्टी

spiral bevel gear (tooth elements are curved lines) प्रवण वक्रदन्ति *n.*

spiral borer कुन्तल छिद्रक

spiral brush (to clear the flats in carding) कुन्तल कूर्च

spiral cleavage *Zool.* कुन्तल भाजन

spiral flower कुन्तल पुष्प

spiral-grained *adj. Forestry* कुन्तल-वयन (*see* grain)

spiralis कुन्तल

spiralization *Zool.* कुन्तलन *n.*

spiralized *adj. Zool.* कुन्तलित

spiral joint = **cochlear joint** *Anat.*

शंख-सन्धि
spirally coiled *Zool.* कुन्तल-वलयित
spirally striated *Zool.* कुन्तल-रेखित
spiral nebula *Astron.* कुन्तल नीहारिका
spiral sculpturing *Zool.* कुन्तल चित्रण
spiral spring कुन्तल स्कन्द
spiral strip *Carding* कुन्तल पट्टी (short for कुन्तल-कूर्च-पट्टी)
spiral succession *Bot.* कुन्तल-क्रम
spiral thickening *Bot.* कुन्तल स्थूलना
spiral tube *Phys.* कुन्तल नाल
spiral valve *Zool.* कुन्तल कपाट
spiral vessel *Forestry* कुन्तल वाहिनी
spiral wrack *Bot.* (*Fucus spiralis*) कुन्तल तीरण
Spiranthes *Bot.* (genus of plants having twisted spikes of flowers) कुन्चशूकी-प्रजाति
spire *Surv.* शिखर *n.*
spire-bearer कुण्डलधर *m.*
spireme *Biol.* पिन्यकुन्तल *m.*
spire method *Surv.* शिखर-रीति
Spirifer *Paleontol.* कुण्डलधर-प्रजाति
S. undulatus तरंगित कुण्डलधर
Spiriferidae कुण्डलधर-वंश *m.*
spirilla *pl.* of spirillum
Spirillaceae *Bact.* अधिकुन्तलाणु-कुल *n.*
Spirillum *Bact.* अधिकुन्तलाणु-प्रजाति (अधिकु.) (being the most abundant अधि of the Spirochaetae)
S. anserum (from geese affected with septicemia) हंस-अधिकु.
S. aquatilis (from river water) नदी-अधिकु.
S. attenuatum (from sea water) समुद्र-अधिकु.
S. aureum स्वर्ण-अधिकु.
S. buccale (from the tartar of the teeth) दन्तशर्करा-अधिकु.
S. concentricum (from putrid blood) पूतिरक्त-अधिकु.
Deneke's s. *see* Vibrio tyrogenus
S. denticola (from the teeth and mouth) दन्तास्य-अधिकु.
S. desulphuricans गन्धकापहर अधिकु.
S. duttoni = Borrelia duttoni
s. of Finkler-Prior *see* Vibrio proteus
S. flavescens, S. flavum पिंग अधिकु.
S. gallinarum (causes a fatal disease in chickens) कुक्कुट-अधिकु.
s. of Gamaleia = Vibrio metchnikovii
S. gindha = Vibrio gindha
S. helcogenes (from the stools of diarrhea) अतिसार-अधिकु.
S. leukomelaenum (from the tongue of a mouse) मूषक जिह्वा-अधिकु.
S. marinum (from sea water) सागर-अधिकु.
S. metchnikovii कुक्कुट-विपूची-अधिकु.
S. milleri, Vibrio milleri अशित-दन्तीय अधिकु.
S. minus = Spirochaeta morsus muris (causes rat-bite fever) आखु-दंशज्वर-अधिकु.
S. nasale नासा-अधिकु.
S. obermeieri = Obermeier's s., Borrelia recurrentis
S. phosphorescens, S. plicatile भासमान अधिकु.
s. of pseudocholera कूटविपूची-अधिकु.
S. roseum पाटल अधिकु.
S. rubrum (produces a wine-red pigment) मद्यरक्त-अधिकु.
S. saprophiles कर्दम-अधिकु.
S. smithii (from the intestines of swine) सूकरान्त्र-अधिकु.
S. sputigenum (found in the saliva) लाला-अधिकु.
S. tenue तनु अधिकु.
S. terrigenum (from soil) मृदा-अधिकु.
S. theileri (found in a benign affection of cattle in South Africa) पशुमन्दरोग-अधिकु.
S. volutans (contains dark granules of volutin अभिवर्णिकि—Dorland) अभिवर्णिकीय अधिकु.
spirit 1 प्रेत *m.*
2 भावना *f.* (as in: spirit of social service)
3 *Chem., Dyeing, Pharm.* प्रासव *m.*
in spirit as well as in letter तत्त्वतः और अक्षरशः
spirit black *Col. Ind.* प्रासव काल
spirit blue *Col. Ind.* प्रासव नील
spirit burner प्रासव-दाहक
spirit eosine *Col. Ind.* प्रासव उषसी
spirit green *Col. Ind.* प्रासव हरि
spirit hydrometer प्रासव-तरलमान
spirit induline *Col. Ind.* प्रासव सुनीली
spirit lamp प्रासव-दीप
spirit lamp wick प्रासवदीप-वर्तिका
spirit level 1 प्रासव-तल (short for प्रासव समतल)
2 प्रासव-तलमान
spirit levelling operations (BRM. II-324) प्रासव-तलमापन-संकार्य
spirit manufactured in India भारत-निर्मित प्रासव
spirit nigrosine *Col. Ind.* प्रासव असिती
spirit of ammonia तिक्ताति-प्रासव
spirit of anise शतपुष्पा-प्रासव
spirit of bitter almond कटु-वाताम-प्रासव
spirit of cajuput धवलद्रुम-प्रासव
spirit of camphor = spiritus camphorae *Pharm.* कर्पूर-प्रासव
spirit of chloroform = spiritus chloroformi *Pharm.* नीरवम्रल-प्रासव
spirit of cinnamon दारुसिता-प्रासव
spirit of ether = spiritus aetheris *Pharm.* दक्षु-प्रासव
spirit of hartshorn (ammonium hydroxide) मृगशृंग-प्रासव
spirit of juniper हपुषा-प्रासव
spirit of lavender आमोहन-प्रासव
spirit of nitrous ether भूत्य-दक्षु-प्रासव
spirit of nutmeg जातिफल-प्रासव
spirit of peppermint तीव्रा-प्रासव
spirit of pulegium राजपर्णास-प्रासव
spirit of rosemary केशवास-प्रासव
spirit of salt (hydrochloric acid) लवण-प्रासव (उदनीरिक अम्ल)
spirit of turpentine सरली-प्रासव
spirit of wine द्राक्षिरा-सार *m.*
spirit orange *Col. Ind.* प्रासव नारंग
spirit pump प्रासव-उदञ्च
spirit receiver प्रासव-ग्रापक
spirit red *Col. Ind.* प्रासव रक्त
spirit room प्रासव-कोष्ठ
spirit rosaniline blue *Col. Ind.* प्रासव पाटल-नीली नील
spirit rose *Col. Ind.* प्रासव पाटल
Spirits Act प्रासव-अधिनियम
spirit scarlet *Col. Ind.* प्रासव शोण
spirit sky-blue *Col. Ind.* प्रासव आकाश-नील
spirits of wine *see* spirit of wine
spirit-soluble *adj.* प्रासव-विलेय
spirit stock account प्रासव-स्कन्ध-लेखा
spirit store प्रासव-संग्रहागार
spiritual *adj.* आध्यात्मिक
spiritual court (an ecclesiastical court) धार्मिक न्यायालय
spiritualism 1 अध्यात्मवाद *m.*
2 (spiritism) प्रेतवाद *m.*

spiritualist 1 अध्यात्मवादी (-इन्) *m.* 2 प्रेतवादी (-इन्) *m.*
spiritualities (the revenues of a bishop) धर्मोप्तियां
spiritual law धार्मिक विधि
spiritual lords धर्म-श्रीपति
spiritual training आध्यात्मिक शिक्षण
spirituous *adj.* प्रासवीय, प्रासुत
spirituous liquor प्रासुत मदिरा
spirituous preparation प्रासवीय निर्मिति, प्रासवीय पदार्थ
spiritus = spirit *Pharm.* (any volatile or distilled liquid) प्रासव *m.*
s. absinthii कृमिघ्न-प्रासव
s. aetheris = spirit of ether दहु-प्रासव
s. aetheris compositus = compound spirit of ether संयुत दहु-प्रासव
s. aetheris nitrosi = spirit of nitrous ether भूयय-दहु-प्रासव
s. ammoniae aromaticus = aromatic spirit of ammonia सुरभि तिक्ताति-प्रासव
s. ammoniae fetidus = fetid spirit of ammonia तिक्ताति-हिंगु-प्रासव
s. amygdalae amarae = spirit of bitter almond कटु-वाताम-प्रासव
s. anethi शतपुष्पिका-प्रासव
s. anisi = spirit of anise शतपुष्पा-प्रासव
s. aurantii नारंग-प्रासव
s. aurantii compositus संयुत नारंग-प्रासव
s. cajuputi = spirit of cajuput धवलद्रुम-प्रासव
s. camphorae = spirit of camphor कर्पूर-प्रासव
s. cardamomi compositus संयुत एला-प्रासव
s. chloroformi = spirit of chloroform नीरवम्ल-प्रासव
s. cinnamomi = spirit of cinnamon दारुसिता-प्रासव
s. coloniensis = Cologne spirit अति-शुद्ध प्रासव
s. coriandri धान्यक-प्रासव
s. juniperi = spirit of juniper हपुषा-प्रासव
s. lavandulae = spirit of lavender आमोहन-प्रासव
s. lavandulae compositus = compound spirit of lavender संयुत आमोहन-प्रासव
s. limonis निम्बु-प्रासव
s. menthae piperitae = spirit of peppermint तीव्रा-प्रासव
s. menthae piperitae viridis हरित तीव्रा-प्रासव
s. methylatus प्रोदलीयित प्रासव
s. myrciae compositus = compound spirit of pimento संयुत लवंगबदर-प्रासव
s. myristicae = spirit of nutmeg जातिफल-प्रासव
s. pimentae लवंगबदर-प्रासव
s. pulegii = spirit of pulegium राज-पर्णास-प्रासव
s. rosae पाटल-प्रासव
s. rosmarini = spirit of rosemary केशवास-प्रासव
s. terebinth rect. संशोधित त्रिसरल-प्रासव
spirit vapour प्रासव-बाष्प
spirit varnish प्रासव-लाक्षी
spirit violet *Col. Ind.* प्रासव नीललोहित
spirit volatility testing disc प्रासव-उत्पतता-परीक्षण-बिम्ब
spirit weighment register प्रासव-तोलन-पञ्जी
spirit world प्रेत-लोक *m.*
spirit yellow *Col. Ind.* प्रासव पीत
Spirochaeta, Spirochaete *Bact.* कुन्तलाणु-प्रजाति (कु.)
S. anodontae (found in mussels शम्बुक) शम्बुक-कु.
S. anserina (found in geese) हंस-कु.
S. balanitidis (found in balanitis) मणिकोपीय कु.
S. balbianii (occurs in oysters खाद्य-शुक्ति) खाद्यशुक्ति-कु.
S. berbera (cause of the relapsing fever in N. Africa) बर्बर-कु.
S. bilio-hemoglobinuriae (found in the blood in black-water fever) कालमेहीय कु.
S. bronchialis (causes broncho-spirochetosis) फुप्फुसनालकोप-कु.
S. buccalis (found in the human mouth) मुख-कु.
S. carteri = Borrelia carteri
S. cohnii (found on the teeth and in the mouth) दन्तानन-कु.
S. denticola, S. dentium (from carious teeth) दन्त-कु.
S. duttoni = Borrelia duttoni
S. gallinarum = Borrelia gallinarum
S. hyos (isolated from hog cholera) सूकरविषूचीय कु.
S. icterohaemorrhagiae = Leptospira icterohaemorrhagiae
S. icteroides = Leptospira icteroides
S. interrogans (found in the kidney in a case of yellow fever) पीतज्वरवृक्क-कु.
S. morsus muris = Spirillum minus
S. muris (found in mice) मूष-कु.
S. obermeieri *see* Borrelia recurrentis
S. orientalis (found in ulcerating granuloma of the pudenda) उपस्थ-व्रणीय कु.
S. pallida = Treponema pallidum
S. pertenuis = Treponema pertenue
S. phagedenis (obtained from a case of phagedenic ulcer on the external genitals of a woman) योनिव्रणीय कु.
S. recurrentis = Borrelia recurrentis
S. refringens (found on the healthy genital organs) उपस्थ-कु.
S. schaudinni (found in tropical ulcer of the leg) लत्ताव्रणीय कु.
S. theileri (found in cattle suffering from a disease marked by fever, etc.) पशुज्वरीय कु.
S. vincenti = Borrelia vincenti गलशोफ-कु.
S. zeimanni (found in owl's blood) उलूक-कु.
Spirochaetales कुन्तलाणु-गोत्र *n.*
spirochaete-borne disease कुन्तलाणु-भूत रोग
spirochaetosis = spirochetosis *Med.* कुन्तलाणुरुजा *f.*
Spirogyra (*spiro-* कुन्तल- + Gk. *gyros* वलय— having spiral chlorophyll bands) *Bot.* कुन्तलवलय-प्रजाति
S. affinis सामान्य कुन्तलवलय
S. longata दीर्घ कुन्तलवलय
Spiroloculina *Zool.* कुन्तलवेश्म-प्रजाति
Spirorbis *Zool.* (tubicolous Polychaeta) नालाभिवृत-प्रजाति
S. laevis (embryos develop in a cavity in the operculum—PH. I. 348) पिधानभ्रूण-नालाभिवृत
Spiroschaudinnia (genus of the spirochetes of the blood many of which are included in *Borrelia*) रक्तकुन्तलाणु-प्रजाति

Spirula *Zool.* (shell coiled freely in a flat spiral) पृथुकुण्डला-प्रजाति
S. laevis = S. peronii
S.peronii सामान्य-पृथुकुण्डला
Spirulidae पृथुकुण्डला-वंश *m.*
Spirulirostra *Zool.* कुन्तलतुण्डि-प्रजाति
Spiruridae (a family) द्वयोष्ठ-वंश *m.*
Spiruroidea (a superfamily with two lips) द्वयोष्ठ-महावंश *m.*
spit *n.* 1 ष्ठीव *m.*, थूक
2 *Geog.* (narrow, low-lying tongue of sand or gravel) जिह्वा *f.*
spit *vb.* थूकना
spiteful *adj.* सासूय, असूयायुक्त
spit-fire *Mil.* अग्नि-वर्षी (-इन्) *m.*
spitoon ष्ठीवधान *n.*, पीकदान
spitting ष्ठीवन *n.*, थूकना
spitting of silver (the evolution of oxygen from cooling silver is often violent enough to spurt some of the metal away from the main mass—Mellor p.600) रजत-ष्ठीवन
Spizixos *Aves* पृथुचूड-प्रजाति (crest चूड़ा is thick and long)
Spl. (special) वि. (विशषे)
Splachnum *Bot.* (distinguished by its peculiar विशेष capsule प्रावर) विप्रावर-प्रजाति
splanchnic = visceral *adj.* अन्तस्त्य-
splanchnic layer = visceral layer *Zool.* अन्तस्त्य-स्तर
splanchnic nerve *Anat.* अन्तस्त्य-चेता
splanchnocoele *Zool.* अन्तस्त्य-गुहा *f.*
splanchnopleure 1 *Embryol.* अन्तस्त्य-पार्श्व *n.*
2 *Zool.* अन्तस्त्य-स्तर *m.*
splanchnotome *Zool.* अन्तस्त्य-खण्डक *m.*
splash *n. Med.* द्रवकम्प-ध्वनि *f.*
splash *vb.* अपस्फुरण
splash cup = splashing cup *Mycol.* (an open cup-like structure from which the reproduction bodies are discharged by falling drops of water) अपस्फुर चष
splashed *adj.* (spotted or stained with splashes) चित्रित
splashed andalusian चित्रित स्निग्धपाद
splashed white *adj.* श्वेत-चित्रित
splasher *Rly.* (that keeps off splashes) बिन्दुरक्ष *m.*
splashing अपस्फुरण *n.*
splashing cup = splash cup
spleen प्लीहा *m.*
spleen pulp *Anat.* प्लीह-गोर्द
spleenwort *Bot.* (genus *Asplenium*) प्लीहपर्णांग *m.*
splendens *Bot. Tax.* रोचिष्णु
splendid *adj.* भव्य
splendour वैभव *n.*, शोभाश्री *f.*, चमकदमक
splenial = splenial bone *Anat.* (inside the mandible) निहानत्र *n.*
splenial bone *Anat.* निहानवास्थि
splenic *adj.* प्लैह-, प्लीह- (from प्लीहन्)
splenic apoplexy *Veter.* प्लीह-रक्ताघात
splenic artery *Anat.* प्लीह-रोहिणी
splenic fever *Med.* प्लीह-ज्वर
splenium (the posterior rounded end of the callosum) पश्चान्त *m.*
splice *Rly.* शिरोबन्धन *n.*
spline *vb. Mach.* (to cut a keyway) सीताकरण
spline 1 *Mach.* (a keyway for a feathered key) सीता *f.*
2 (a thin wood strip) काष्ठपट्टी *f.*
spline shaft *Mach.* सीतेषा
splint 1 फलिका *f.*, अववश्च *m.* (ancient word), कमची, खपची
2 *Med.* अस्थ्याधार, भग्नास्थिबन्ध *m.* (ancient word), शलाका *f.*
splinter = splint
splinterable *adj.* भग्नोत्पाती (-इन्)
splinting भग्नास्थिबन्ध *m.*
split *vb.* 1 विपाटन, पाटन, फाड़ना, चीरना
2 पृथक्करण
split *n.* 1 (in diazo *split*) भंग *m.*
2 विपाट *m.*
3 *Forestry* पाट *m.* (*Dist.* shake विपाट)
4 *Com.* (shares split up into stocks of two denominations) खण्डितक *n.* (*see* splits)
split *adj.* 1 विपाटित, पाटित, फाड़ा हुआ, चिरा हुआ, खुला
2 खण्डित
split bale विपाटित ग्रन्थि, खुली गांठ
split bamboos विपाटित वेणु, चिरे बांस
split billet wood *Forestry* विपाटित काष्ठ-खण्ड, फाड़ी हुई लकड़ी का खण्ड
split brass nut *Mach.* विपाटित पित्तल नह
split bullet विपाटित गोली
split cloth (= split selvedge cloth) विपाटित वस्त्र
split cotter विपाटित स्फानी
split-footed *adj. Zool.* खण्डित-पाद
split glass bifocals *Ophthalmol.* (consisting of two equal segments) अर्घार्घ द्विनाभि
split grain दाल
split nut *Mach.* विपाटित नह
split pin *Mach.* विपाटित आणि
split point *Rly.* (gap between tongue and stock) विपाटित कण्टक
split pulley *Mach.* विपाटित आकृषि
split ring *Elec.* विपाटित वलय
splits *Com.* (shares split up into stocks of two denominations) खण्डितक *n.*
split second विकलांश *m.*
split shift *Rly.* खण्डित पर्याय
splitters (botanists who are dividing each species into ever-increasing numbers of subspecies and varieties —McLean I.38) वर्धनशूर *m.*
opp. lumpers स्वल्पनशूर (cf. आरम्भशूर)
splitting विपटन, विपाटन *n.*
cracking पटन
splitting cause of action *Law* वाद-कारण का पृथक्करण
splitting section विपाटन-अनुभाग
split valency *Chem.* विपाटित संयुजता
spluttering प्रस्फुरण *n.*, फड़फड़ाना
spluttering flame फड़फड़ाती ज्वाला, प्रस्फुरन्ती ज्वाला
Spodiopsar *Aves* भस्मसार-प्रजाति
spodium = bone black
spodumene = triphane लघुस्फसैकिज *m.* (लघु- for लघ्वातु lithium, स्फ- for स्फटधातु aluminium, सैक- for सैकतीय silicate, -इज for खनिज mineral)
spoil *vb.* बिगाड़ना, विकृत करना, दूषित करना
spoil *n.* (refuse earth, rock, etc., excavated) खात *n.*, कटान
spoilage *Printing* विकृत पत्र
spoiled *adj.* विकृत, बिगड़ा हुआ, दूषित, दुष्ट
spoiled stamps विकृत मुद्रांक
spoils *Printing* विकृत पत्र *n.*
spoilt forms विकृत प्रपत्र, बिगड़े प्रपत्र
spoilt paper (in elections) विकृत पत्र
spoilt sheets विकृत स्तार
spoke अर *m.*
spoke wheel अर-चक्र
spoliation संलुण्ठन *n.*, लूटना
depredation आलुण्ठन
spoliator संलुण्ठक *m.*, लूटने वाला
Spondias *Bot.* आम्रात-प्रजाति
S. mangifera = S. pinnata
S. pinnata (bile tree, Indian hog-plum, traveller's delight, wild mango) सामान्य आम्रात (B.,M. आम्रात,

आम्रातक, Ass. *amara*, Ben. Bom. Hin. Kumaon *amra*, Kan. *amate*, Deccan, Mar. रान आम्ब, जंगली आम, Gond. *hamara*, Pan. *ambara*, Sinh. *ambarella*, Tam. *ambalam*, *ambiram*, Tel. आम्रातकमु, Uri. आम्रातक)

-spondylous *adj. Zool.*, *Paleontol.* -कीकस
 diplo° द्विकीकस
 stereo° युक्तकीकस
 temno° अयुक्तकीकस
 adelo° गुप्तकीकस
 lepo° तुषकीकस
 phyllo° पर्णकीकस

Spondylus *Zool.* (remarkable for perfection of the hinge कोर) **सुकोर-प्रजाति**
 S. spinosis **शल्य-सुकोर**

sponge 1 **छिद्रिष्ठ** *n.*
 2 (a colour, yellowish red-yellow रक्तातिपीत in hue, of low अव saturation) **अवरक्तातिपीत**

sponge bowl छिद्रिष्ठ-कटोर

sponge gold *Mineral*. (it is the purest gold 99.91 per cent gold, .09 per cent silver) **परिशुद्ध सुवर्ण**

sponge gourd (*Luffa aegyptiaca*) **राजकोशातकी** *f.* (Basu)

sponge iron छिद्रायस, छिद्रिष्ठ लोहा

Spongelia *Zool.* (strengthened by various foreign siliceous bodies) **परबला-प्रजाति**

sponge-like छिद्रिष्ठवत्

sponge tree (*Acacia farnesiana*) **कृमिशात्रव** *m.* (B.,M.)

sponge zooids *Zool.* **छिद्रिष्ठ संजीव**

Spongia *Zool.* **छिद्रिष्ठ-प्रजाति**
 Euspongia सुछिद्रिष्ठ-प्रजाति
 Spongilla हरिछिद्रिष्ठ-प्रजाति

Spongiae = Porifera

Spongida = Porifera

Spongiidae *Zool.* **छिद्रिष्ठ-वंश** *m.*

Spongilla *Zool.* (usually green in colour) **हरिछिद्रिष्ठ-प्रजाति**

Spongillidae *Zool.* **हरिछिद्रिष्ठ-वंश** *m.*

spongin *Biochem.* **छिद्रिष्ठि** *f.*

spongin fibres *Biochem.* **छिद्रिष्ठि-तन्तु**

sponging **छिद्रिष्ठमार्जन, मार्जन** *n.*

spongioplasm = cytoreticulum **कोशा-जालिका** *f.*

spongiose *adj. Zool.* (full of small cavities like sponge; spongy) **छिद्रिष्ठ**

spongoblast *Zool.* **छिद्रिष्ठघट** *m.*

spongocoel = paragastric cavity *Zool.* **छिद्रिष्ठ-गुहा** *f.*

Spongospora *Bot.* (characterized by spongelike spore balls) **छिद्रिगोल-प्रजाति**
 S. subterranea (causes powdery scab of the potato) **आलुघ्न छिद्रिगोल**

spongy *adj. Bot.* **छिद्रिष्ठ, शिथिल**

spongy bodies = cavernous bodies

spongy bone = cancellated bone *Zool.* **छिद्रिष्ठ अस्थि**

spongy cell *Bot.* **शिथिल कोशा**

spongy layer *Bot.* (a loosely constructed layer of irregularly shaped cells —Chambers) **शिथिल स्तर**

spongy mesophyll *Bot.* **शिथिल मध्य-पर्णोति**

spongy parenchyma *Bot.* **शिथिल जीवितक**

spongy platinum *Chem.* **छिद्रिष्ठ महातु**

spongy texture *Zool.* **छिद्रिष्ठ वयन**

spongy tissue *Bot.* **शिथिल ऊति**

Sponia *Bot.* = Trema
 S. orientalis = **T. orientalis**
 S. politoria = **T. politoria**
 S. velutina = **T. amboinensis**
 S. wightii = **T. orientalis**

sponsion 1 *Intern. Law* (an act or engagement on behalf of a state by an agent not specially authorized for the purpose, or by one who exceeds the limits of his authority) **अनधिवचन** *n.*
 2 (an act of becoming a surety) **प्रतिभू होना**

sponsor *vb.* 1 (to accept responsibility for) **उत्तरदायी होना**
 2 **पुरस्करण, पुरस्कृत करना**

sponsor *n.* **उत्तरदायी (-इन्)** *m.*

sponsored *adj.* **पुरस्कृत**

sponsoring authority **पुरस्कर्ता प्राधिकारी**

spontaneous *adj.* **स्वतः-, यदृच्छ, स्वतः-स्फूर्त, स्वाभाविक**

spontaneous amputation (spontaneous separation of a dead part) **स्वतश्छेद** (*see* amputation)

spontaneous application **अपने आप दिया हुआ आवेदनपत्र**

spontaneous combustion **स्वतो-दहन**

spontaneous delivery **स्वतः-प्रसूति**

spontaneous drawing **स्वतश्चित्रण**

spontaneous generation *Biol.* **स्वतो-जनन**

spontaneous growth *Bot.* **स्वतो-वृद्धि**

spontaneous lac **स्वयंभू लाक्षा**

spontaneously coagulated **स्वतः आतंचित**

spontaneous movement *Zool.* **स्वतो-गति**

spool (a cylinder with a rim at each end used to wind thread on) **वलनी** *f.* (from √ वल् 'to turn round'; cf. Punjabi वलना)

spoon **स्रुव** *m.*, **चमचा**

spoonbill **दर्वी-मुख** *m.* (cf. दब्बिमुख in Pāli and दर्वीतुण्ड in वैजयन्ती)

spoon-bill stint *Aves* **स्रुव-चञ्चु जल-रंका**

spoonbill sturgeon *Zool.* **दर्वीतुण्ड पञ्च-पालि**

spoon ended spatula **स्रुवाग्र प्रथ**

spoor = track (of an animal)

sporadic *adj.* 1 **क्वाचित्क, यदाकदा-, यदाकदाभावी (-इन्), कहीं कहीं, कभी कभी**
 2 *Bot.* **असामूहिक, एकल**
 3 *Med.* **क्वाचित्क**

sporadic cattle disease **क्वाचित्क पशु-रोग**

sporadic disease *Med.* **क्वाचित्क रोग**

sporadic flowering (flowering which is confined to individuals as opposed to gregarious flowering—I.F.R.) **असामूहिक पुष्पण, एकल पुष्पण**
 gregarious flowering **सामूहिक पुष्पण**

sporadic species (species which have a tendency to grow distributed singly throughout a forest—I.F.R.) **असामूहिक जाति, एकल जाति**

sporangiferous *adj.* **बीजाणुधानीयुत**

sporangiocyst *Mycol.* (a resting sporangium) **विश्रामिबीधा** *f.* (बीधा for बीजाणुधानी sporangium)

sporangiole *Mycol.* (a small sporangium) **बीजाणुधानिका** *f.*

sporangiophore *Bot.* **बीधाभर** *m.* (a stalk or receptacle bearing भर sporangia बीजाणुधानी)

sporangiospore *Mycol.* **बीधाबीजाणु** *m.* (बीधा for बीजाणुधानी sporangium)

sporangium *Bot.* **बीजाणुधानी** *f.*

spore (minute primitive reproductive bodies typically unicellular) **बीजाणु** *m.*

spore ball *Bot.* **बीजाणु-गोलक**

spore-bearing *adj.* **बीजाणु-धारी (-इन्)**

spore formation *Biol.* **बीजाणु-निर्माण**

spore-horn *Mycol.* **बीजाणु-शृंग**

sporeling *Bot.* (young sporophyte) नव-बीजाणुजनक *m.*
spore mother cell *Bot.* बीजाणु-मातृ-कोशा
sporen-rest बीजाणु-शेष *m.*
spore print *Mycol.* (the spore design got by putting a mature pileus on a flat surface) बीजाणु-मुद्रा
spore-producing *adj.* बीजाणु-उत्पादक
spore sac *Bot.* बीजाणु-स्यून, बीजाणु-धान
sporicidal = sporicide *adj.* बीजाणुघ्न
sporidesm = sporodesm *Mycol.* (a compound spore) संयुक्त-बीजाणु *m.*
sporidiole *Mycol.* (a small spore) बीजाणुक *m.*
sporidiolum = sporidiole
sporidium *Bot.* (a small spore) बीजाण्वी *f.*
sporiferous *adj.* (bearing or producing spores) बीजाणुजन, बीजाणुभर
sporiferous hypha *Bot.* बीजाणुजन कवक-सूत्र
sporoblast *Zool.* बीजाणु-घट *m.*
sporocarp *Bot.* बीजाणु-प्रावर, बीजाणुधि *m.*
sporocyst बीजाणुकोष्ठ *m.*
sporodesm = sporidesm
Sporodinia = Syzygites *Mycol.* महा-बीजाणु-प्रजाति
S. grandis = Syzygites megalocarpus सामान्य महाबीजाणु (*megalo*- महा- + *carpus* 'spore' बीजाणु)
sporoduct *Zool.* बीजाणुप्रणाली *f.*
sporogenous *adj.* बीजाणुजन
sporogenous filament *Bot.* बीजाणुजन सूत्र
sporogenous tissue बीजाणुजन ऊति
sporogonium *Bot.* (it is the sporophyte बीजाणुजनक of Bryophyta) बीजाणुजनिका *f.*
sporogony *Zool.* (reproduction by spores) बीजाणु-जनन *n.*
sporont *Mycol.* (a thallus on which spores will be produced) बीजाणु-सूकाय *m.*
sporophore *Bot.* बीजाणुधर *m.*
sporophyll *Bot.* बीजाणुपत्र *n.*
sporophyte (producing spores) = asexual generation = sporophyte generation *Bot.* बीजाणु-जनक *m.*
gametophyte जन्यु-जनक
sporophyte generation 1 बीजाणुजनक संतति
2 = sporophyte

sporosac *Zool.* बीजाणुस्यून *m.*
Sporotrichum *Bot.* (spores cover the whole filament of fungus) परिसूत्र-प्रजाति
Sporozoa *Zool.* (reproduction by sporulation) बीजाणुज-वर्ग *m.*
sporozoite (shaped like a sickle दात्र) दात्रबीजाणु *m.*
sport *n.* 1 क्रीडा *f.* (Const.), खेल
2 आखेट *m.*, मृगया *f.*, शिकार
3 *Biol.* उद्भिचर *m.*
sport *vb. Biol.* (abrupt deviation from type) उद्भिचरण
sporting ammunition आखेट-स्फोटास्त्र
sporting dog आखेट-कुक्कुर, शिकारी कुत्ता
sporting lease आखेट-पट्ट
sporting paper क्रीडा-पत्र
sporting terms आखेट-निबन्धन
sports equipment क्रीडा-संभार
sports fee क्रीडा-शुल्क
sports goods क्रीडा-वस्तुएं, खेल का सामान
sporular *adj.* बैजाणुक
sporulate *vb.* बीजाणु-भवन, बीजाणु-करण
sporulation *Biol.* (formation of spores) बीजाणु-निर्माण *n.*
sporule *Biol.* बीजाणुक *m.*
sporuliferous *adj.* (producing sporules) बीजाणुकजन
spot 1 चिह्न *n.*
2 *Chem.* लाञ्छन *n.*
3 स्थान, स्थल *n.*
4 *Plant Pathol.* लाञ्छन *n.*
on the spot तत्स्थान
spot-bellied dolphin *Mamm.* पृषोदर शिंशुमार
spotbill घर्घर हंसक *m.* (घर्घर ancient word)
spot cotton (available for immediate delivery) उपस्थित रूई
spot delivery तत्स्थान प्रदान
spot goods (goods on hand for immediate delivery after sale) उपस्थित वस्तुएं, तत्काल वस्तुएं, तत्स्थान वस्तुएं
spot level = reduced level of a point *Surv.* प्रबिन्दु-संतल
spot plate लाञ्छन पट्ट
spot price *Com.* तत्स्थान मूल्य, तत्क्षण मूल्य
spot sowing *Forestry* खण्डक-वपन, थालों में बोना, स्थाल-वपन
spotted *adj.* पृषत्, बिन्दुकित
spotted babbler *Aves* पृषद् गुपिल
spotted-billed duck पृषच्चञ्चु हंसक
spotted-billed pelican *Aves* पृषच्चञ्चु प्लव

spotted bollworm पृषत् कर्पासकीट
spotted-breasted laughing-thrush *Aves* वक्षो-बिन्दु वाग्कार
spotted-breasted pied woodpecker *Aves* पुष्पित कर्बुर काष्ठकूट
spotted bush-warbler *Aves* पृषत् क्षुप-कूजिनी
spotted crake *Aves* बिन्दु-कुक्कुटिका
spotted dead nettle (*Lamium maculatum*) *Bot.* पृषद् सूतरोम
spotted deer *Mamm.* पृषत *m.* (occurs in वाजसनेयि-संहिता)
spotted dove चित्र कपोतक
spotted eagle ray चित्रित श्येन पृथिका
spotted fever = typhus fever *Med.* पृषज्ज्वर
spotted-fever tick पृषज्ज्वर-चिम्चिड
spotted flycatcher पृषत् शलभाश
spotted flying-squirrel *Mamm.* बिन्दुकित कन्दली
spotted-grey creeper *Aves* पृषत् वृक्ष-सर्पी
spotted gum बिन्दुकित अनुकर्पूर (अनुकर्पूर eucalyptus)
spotted hemlock (*Cicuta maculata*) बिन्दुकित विषगर्जर
spotted hyena (*Hyaena crocuta*) पृषत् तरक्षु
spotted newt = smooth newt = Triturus punctatus *Zool.* पृषत् सरटिका
spotted redshank 1 *Aves* बिन्दुकित अरुण-जंघ
2 *Bot.* = Polygonum persicaria
spotted rock *Petrog.* बिन्दुकित शैल
spotted salamander बिन्दुकित सरटक
spotted sand-grouse *Aves* बिन्दुकित ककर
spotted sickness = pinta *Med.* पृषच्चर्म *n.*
spotted white *Zool.* पुष्पित, श्वेतपुष्पित
spotted-winged grosbeak *Aves* बिन्दु-पक्ष स्थूलचञ्चु
spotted-winged rose-finch *Aves* बिन्दु-पक्ष पाटल-चटक
spotted-winged stare *Aves* पुलीका शारि
spotted-winged thrush *Aves* बिन्दुपक्ष कस्तूरिका
spotted wren *Aves* पृषत् चिकुर
spotter *Mil.* स्थित्यन्वेषक *m.* (स्थिति-अन्वेषक
spot test = drop reaction लाञ्छन-परीक्षा = बिन्दु-प्रतिक्रिया
spotting 1 *Mil.* स्थित्यन्वेषण *n.* (स्थिति-अन्वेषण)
2 *Petrog.* (development of spots

which have a different colour from that of the main mass, owing to segregation of some mineral particles) बिन्दुकन
spotting errors *Com.* विभ्रम-चिह्न, विभ्रम-अन्वेषण
spot-welding तत्स्थान-संधान
spouse भार्या *f.*, भर्ता (-तृ) *m.*, भार्या अथवा भर्ता, विवाहित जन
spout 1 (discharging lip) ओष्ठ *m.*
2 तुण्ड *n.*, टोंटी
spouted bottle तुण्ड-कूपी
spoutlike opening *Zool.* प्रस्रवण-छिद्र
sprag *Rly.* निरोध *m.*, निरोध-काष्ठ *n.*
sprain अतिक्षिप्त *n.* (from सुश्रुत), मोच
sprat (a small European herring, *Clupeus sprattus*) क्षुद्र-बहुला *f.*
spray *vb.* शीकन, शीकरण, छींटना
spray *n.* 1 (water flying in small drops) शीकर *m.*
2 *Forestry* क्षुद्रशाखा *f.*, छोटी टहनी
3 (a colour, bluish-green हर्यानील in hue, of low अव saturation and very high सु brilliance) स्ववहर्यानील
spray-bath शीकर-स्नान
spray bellows शीकर-भस्त्रा
spray carburetor शीकर-प्रांगेयक
spray cleaning शीकर-धावन
spray drying शीकर-शोषण
sprayed *adj.* शीकित
sprayer शीकरक, शीकरी (-इन्) *m.*
spraying forecast शीकरण-पूर्वानुमान
spray irrigation शीकर-भूसेचन
spray machine शीकर-यन्त्र
spray painting शीकर-रञ्जन, शीकर-रंग-लेपन
spray tube शीकर-नाल
spread *n.* 1 प्रसार, विस्तार *m.*, फैलाव
2 *Plant Pathol.* (uniformity and completeness with which the fungicide deposit covers a continuous surface, such as a single leaf or seed) प्रसार *m.*
spread *vb.* प्रसार करना (Const.), फैलाना, विस्तरण
spreader 1 प्रसारक *m.*
2 *Plant Pathol.* (a material added to a fungicide to improve the spread of the liquid over a given area) प्रसारवर्धक *m.*
3 (a small knife-shaped instrument) प्रथक *m.*
spreading caliper विस्तारी व्यासमि
spread out (of waves) *Phys.* परिसरण *n.*
sprig=spray क्षुद्रशाखा *f.*, छोटी टहनी
spring 1 वसन्त *m.*
2 (a water spring) उत्स *m.*, झरना
3 *Mach.* (an elastic body or device ...) स्कन्द *m.*
spring balance स्कन्द-तुला
spring balance on pedestal पीठस्थ स्कन्द-तुला
spring beauty (a colour, bluish-red रक्तानील in hue, of very high अधि saturation) अधिरक्तानील
spring catarrh of eyes *Med.* वासन्त युजाकोप *m.*
spring clip स्कन्द स्वज
spring frost वसन्त-तुषार
spring green वसन्त हरि, (a colour, yellow-green पीतहरि in hue, of high प्र brilliance) प्रपीतहरि
spring hanger स्कन्दालम्ब
springharrow स्कन्द-मत्य
springing *n.* (as, of a vehicle) स्कन्द-व्यवस्था *f.*
springing point (of a curve) *Rly.* स्कन्दन-बिन्दु
springing use *Law* (a use limited to arise on the happening of a future event and not depending on any preceding use or estate) उद्भावी उपयोग
spring knob *Photog.* स्कन्द-मुण्ड
spring leather back *Bookbinding* स्कन्द-चर्म-पृष्ठ
spring lobster = crayfish = crawfish =sea crayfish *Zool.* अभिचिंगट *m.*
spring of a clock घटक-स्कन्द
spring of glasses उपनेत्र-स्कन्द
spring pin स्कन्द-अणि
spring planting *Forestry* वसन्त-रोपण
spring season वसन्त ऋतु
spring-shutting valve *Automobile* स्कन्द-संवारी कपाट
spring steel स्कन्द-वज्रायस
spring switch *Rly.* स्कन्दी जिह्वा
springtail *Zool.* स्कन्दपुच्छ *m.*
spring tide 1 (high tide occurring after full and new moon) उत्तुंग वेला, पूर्ण ज्वार (*see* tide)
neap tide अवतुंग वेला, मन्द ज्वार
2=spring season वसन्त वेला *f.*, वसन्त ऋतु *m.*
spring tooth स्कन्द-दन्त
spring tooth harrow स्कन्द-दन्त मत्य
spring tree (*Mangifera indica*) आम्र *m.* (B.,N.,M.), आम
spring washer *Engin.* स्कन्द-वलयक
springwood *Forestry* वासन्त काष्ठ, वसन्त-काष्ठ
springy *adj.* स्कन्दवान्
sprinkle *vb.* सेचन, छिड़कना
sprinkler 1 (a person who sprinkles) सेचक *m.*
2 (a device for spraying) सेक्त्र *n.*
sprocket *Motion Pictures* (a toothed cylinder which engages the perforations of a motion picture film to carry it through a mechanism) दन्ती (-इन्) *m.*
sprout *vb.* अंकुरण
sprout *n.* 1 अंकुर *m.*
2 *Forestry* (a coppice shoot) स्थूण-प्ररोह, स्थूणजात प्ररोह *m.*
sprouted *adj.* अंकुरित
sprouted pulses अंकुरित दालें
sprouted seed अंकुरित बीज
sprout flood प्ररोह-पूर
sprouting अंकुरण *n.*
sprout thistle=hare's thistle (*Sonchus oleraceus*) शशकण्ट *m.*
spruce 1 (a kind of pine yielding valuable timber) प्रसरल *m.*
2 (a colour, yellowish-green हर्यापीत in hue, of very low अप saturation and very low वि brilliance) व्यपहर्यापीत
spruce-gall aphis प्रसरल-स्फोटयूका, प्रसरल-यूका
spruce needle-rust प्रसरल-सूचीगैरिक
sprue *Med.* संग्रहणी *f.*
dysentery आमातिसार
sprue gate *Founding* विद्र-द्वार *n.* (विद्र ancient word for hole)
S.P. stamp (service postage stamp) शा.प्रे.मुद्रांक (शासकीय प्रेष-मुद्रांक)
S.P. switch (single pole switch) ए.ध्रु. संवियुत् (एक-ध्रुव-संवियुत्)
spun *adj.* 1 (shaped into threadlike form) तन्तुकृत, कृत्त
2 (sheet metal shaped into a hollow form by pressing, while the metal revolves in a lathe) पीडकृत
3 कर्तित, कता हुआ
spun glass तन्तुकृत काच (*see* spun gold)
spun gold (threads formed by winding slender ribbons of gold or silver around fibre threads) तन्तुकृत स्वर्ण

spun iron crucible पीडकृत अयोमूषा
spun silver तन्तुकृत रजत (*see* spun gold)
spun yarn कर्तित सूत्र, कता सूत
spur 1 *Zool.* (a stiff, sharp spine, as on the wings and legs of certain birds, on the legs of insects, etc.—used in fighting) पक्षायुध, पादायुध *n.*
2 = prehallux *Zool.* (of a frog) उपांगुष्ठ *m.*
3 *Bot.* मधुदीर्घा *f.*
4 *Civ. Engin.* (a wing dam to deflect a river current) भुजारोध *m.*
5 (a ridge or lesser elevation projecting out from a mountain) बाहुकूट *n.*
spur fowl कुक्कुटक *m.* (ancient word)
spurge *Bot.* स्नुहा *f.* (ancient word)
spurii (children conceived in prostitution—Wharton) वेश्यापुत्र *m.*
spurious *adj.* 1 जारज
2 कूट, कृत्रिम
spurious rainbow = supernumerary rainbow
spur pepper=red pepper (*Capsicum frutescens*) रक्त मरिच, लाल मिर्च
spurred *adj.* *Bot.* शंकुमत्
spurred petal *Bot.* शंकुमद् दल
spur-winged plover कण्ट-पक्ष टिट्टिभ
sputum ष्ठीव *m.*, थूक
S.P.W.I. (Sub-Permanent Way Inspector) *Rly.* स.प.नि. (सहायक पथ-निरीक्षक)
spy गुप्तचर, चर *m.*
sq. (square) व. (वर्ग)
squad *Mil.* वृन्द *n.*
squad and company drill वृन्द तथा गुल्म योग्या
squadron *Mil.* संगुल्म *n.*
squadron leader 1 संगुल्म-नेता
2 (R.A.F.) उपाधिविमानिक *m.*
squadron officer *Mil.* संगुल्म-अधिकारी
Squalidae *Zool.* (comprises the spiny dogfishes) कण्टग्राह-वंश *m.*
squall झोंका
Squalodontidae *Paleontol.* (Squalus shark—owes its name to the triangular sharklike teeth) ग्राहदन्त-वंश *m.*
Squaloidea कण्टग्राहानुगण *m.* (अनुगण suborder)
Squaloidei *Zool.* कण्टग्राह-समूह *m.*
Squalus *Zool.* (spiny dogfishes) कण्टग्राह-प्रजाति
S. **acanthias** सामान्य कण्टग्राह
squama=scale *Ophthalmol.* शल्क *m.*
Squamata *Zool.* (covered with scales) शल्किन: *m.pl.*, (suborder) शल्कि-अनुगण *m.*
Squamatornis *Aves* वल्कपत्र-प्रजाति (genus of small bulbuls of handsome appearance with squamated वल्क plumage)
squame *Zool.* (Lat. *squama* 'scale') शल्कक *m.*
squami- शल्क-
Squammulina *Zool.* (a stony sphere) अश्मगोल-प्रजाति
squamo- शल्क-
squamosa=squamosal bone
squamosal *n.* *Zool.* अग्रगण्डास्थि *n.*
squamosal bone *Zool.* (upper and anterior part of the temporal bone) अग्रगण्डास्थि *n.*
squamose *adj.* शल्कीय
squamous epithelium = pavement epithelium *Anat.* शल्काधिच्छद्
squamous suture *Zool.* शल्कीय सेवनी
Squantina *Zool.* अंगिरोग्राह-प्रजाति
Squantinidae अंगिरोग्राह-वंश *m.*
square *n.* 1 *Math.* (a figure) समायत *m.* (सम+आयत rectangle)
2 *Math.* (power) (sq.) वर्ग *m.* (व.)
3 चतुष्कोण *n.*
4 *Statistics* समायत *m.*
Latin square अदीर्धवर्ण समायत
Graeco-Latin square दीर्घादीर्घवर्ण समायत
systematic square क्रमिक समायत
square *vb.* *Forestry* चतुरस्र-करण, चौरस करना
square *adj.* 1 चतुष्कोण, चतुरस्र, चौकोर
2 (as in: sq. ft.) वर्ग
square brackets = crotchets [ ] कोणाभिवार *m.*
squared *adj.* 1 वर्गकोष्ठित
2 *Forestry* चतुरस्र (from it is derived Hindi चौरस), चौरस
square diagram *Statistics* वर्ग चित्र
squared log=balk
squared paper वर्गकोष्ठित पत्र, वर्ग-पत्र
squared timber *Forestry* चतुरस्र प्रकाष्ठ, चौरस लकड़ी
square-ended *adj.* *Rly.* (arm of a stop signal) समान्त (short for समायतान्त)
square foot वर्ग-पाद
square inch वर्ग-प्रांगुल
square-lipped rhinoceros=white rhinoceros
square measure वर्ग-माप
square meter वर्ग-मान
square mile वर्ग-क्रोशक
square mouth rhinoceros=white rhinoceros
square number *Math.* वर्ग-संख्या
square of opposition *Logic* प्रतियोग-चतुष्कोण
square of Pegasus *Astron.* भद्रक-समायत
square of the radius अर-वर्ग
square planting=planting in squares *Forestry* वर्ग-रोपण
square prism वर्ग-सेक्षत्र
square rod वर्ग-वंश
square root *Math.* वर्ग-मूल
square root table वर्गमूल-सारणी
squares of roots *Math.* मूलों के वर्ग
square thread *Mach.* वर्ग-सूत्र
square timber *Forestry* (sawn or roughly hewn timber of large size, as opposed to round timber—I.F.R.) चतुरस्र प्रकाष्ठ, चौरस लकड़ी
square yard वर्ग-यष्टि
squaring *Math.* द्विघातन *n.*
squaring and adding *Math.* वर्ग-योग-करण
squarish *adj.* (stem) *Bot.* चतुष्पार्श्व
squarize *vb.* *Phys.* द्विघातन
squash *n.* 1 (any species of *Cucurbita*) कूष्माण्ड *m.*
2 फल-पानक *n.*
squash *vb.* न्यापीडन
squash beetle कूष्माण्ड-भृंग
squash borer=squash vine borer कूष्माण्ड-छिद्रक
squash bug कूष्माण्ड-कीट *m.*
squash gourd (*Cucurbita maxima*) पीत-कूष्माण्ड *m.* (Basu), काशीफल
squash vine कूष्माण्ड-लता
squash vine borer=squash borer
squat *vb.* 1 बैठना, उकड़ू बैठना
2 (to settle on land especially new or unoccupied without right or title) अनधिवास करना
Squatarola *Aves* अतिजागर-प्रजाति (अतिजागर ancient word. It means 'very wakeful'. It is very difficult to approach within shot, whilst its shrill pipe gives the alarm to every other bird as well)
S. **peloctica** (grey plover) धूसर अतिजागर
squatter *Law* अनधिवासी (-इन्) *m.*

squatting seat बैठने का स्थान
squaw-weed (*Erigeron canadensis*) मक्षिकाविष *m.* (Basu)
squeeze *vb.* निष्पीडन, निचोड़ना
squeeze their way out हठात् निकलने का मार्ग बना लेते हैं (Skt. निष्पीड्य उद्गच्छन्ति)
squeezed-out pledget निचोड़ा हुआ फोहा
squeezer निष्पीडक *m.*
squeezing the bears मूल्यापाती का निष्पीडन
squid कालिकाक्षेपी (-इन्) *m.* (कालिका 'ink' ancient word)
squill 1 (*Urginea scilla*) =sea onion समुद्रपलाण्डु *m.*
2 (any plant of the genus *Scilla*) भूकन्द *m.*
3 *Pharm.* समुद्रपलाण्डु *m.*
4 *Zool.* (a crustacean of the genus *Squilla*) महेन्चाक *m.*
Squilla *Zool.* (Lat., 'prawn, shrimp'. It contains some of the largest महा-species of the order—Web.) महेन्चाक-प्रजाति (इन्चाक ancient word)
squill blue (a colour, greenish-blue नीलाहरि in hue, saturation and brilliance medium मध्य) मध्यनीलाहरि
squinancy 1=Asperula cynanchica
2=black currant (*Ribes nigrum*) कृष्ण-पाकबदरी *f.*
squint टेरता *f.*
squint-eyed *adj.* टेर, टेराक्ष, ऐंचाताना
squinting eye टेर-नेत्र
squirrel रोमशी *f.* (occurs in वैजयन्ती), गिलहरी
flying squirrel कन्दली (ancient word)
squirrel monkey रोमशी-वानर
squirting cucumber (squirt 'to come forth as if ejected, in a sudden rapid stream') स्फोटी उत्क्षीरक (it bursts from the peduncle when ripe, forcibly ejecting the seeds)
S.R. (service roll) से.ना. (सेवा-नामावलि)
S.R. (special report) वि.प्र. (विशेष प्रतिवेदन)
S.R. (spirit receiver) प्रा.प्रा. (प्रासव-प्रापक)
Sr (strontium) *Chem.* श (शोणातु)
S.R. (sub-registrar) उ.प. (उप-पञ्जीयक)
S.R. (sub-rule) उ.नि. (उप-नियम)
S.R. (supplementary rules) अ.नि. (अनुपूरक नियम)
S.R.D. (Separate Revenue Department) पृ.आ.वि. (पृथग्-आगम-विभाग)
S.R.O. (Special Revenue Officer) वि.रा.अ. (विशेष राजस्व-अधिकारी)
Srs. (seers) से. (सेर)
S.S. (section subordinate) अ.अ. (अनुभाग-अधरिक)
S.S. (Settlement Secretary) व्य.स. (भू-व्यवस्था-सचिव)
S.S. (social service) स.से. (समाज-सेवा)
S.S. (spirit store) प्रा.सं. (प्रासव-संग्रहागार)
S.S. (Station Superintendent) *Rly.* स्था.अ. (स्थान-अधीक्षक)
S.S. (Stock Supervisor) प.प. (पशुधन पर्यवेक्षक)
s.s. (sum of squares) *Statistics* व.य. (वर्ग-योग)
S. & S. Deptt. (Survey and Settlement Department) मि.व्य.वि. (भूमिति तथा भूव्यवस्था विभाग)
S.S.E. (south south east) द.आ. (दक्षिणाग्नेयी)
'S' shaped *adj.* अवग्रहचिह्नाकार, अवग्रहाकार
S-shaped curve अवग्रहाकार वक्र
S.S.R. (supplementary special report) अ.वि.प्र. (अनुपूरक विशेष प्रतिवेदन)
S.S.T. (Superintendent, Sales Tax Commissioner's Office) अ.वि.क. (अधीक्षक, विक्रय-कर-आयुक्त-कार्यालय)
S.S.W. (south south west) द.नै. (दक्षिण नैर्ऋती)
St.- = Saint-
S.T. (spiritual training) आ.शि. (आध्यात्मिक शिक्षण)
st. (stone; 14 lbs.) स्त. (प्रस्तर)
St. (stratus) स (स्तारमेघ)
S.T. (sub-traverse) उ.सां. (उप-सांरैखिक)
S.T. (Superintendent Telegraphs) दू.अ. (दूरलिख-अधीक्षक), ता.अ. (तार-अधीक्षक)
S.T. (Superintendent Transport) प.अ. (परिवहण-अधीक्षक)
S.T.A. (State Transport Authority) रा.प.प्रा. (राज्य-परिवहण-प्राधिकरण)
stab *vb.* भोंकना, छुरा भोंकना, वेधन
stab *n. Bact.* (inoculum plunged deeply into a solidified culture medium) निगाढ
stabbing 1 छुरा भोंकना, भोंकना
2 *Bookbinding* (to pierce sheets, sections etc. to facilitate hand stitching) वेधन *n.*
stab culture निगाढ-संवर्ध
stability स्थायित्व *n.* (Const.)
stability of data *Statistics* सामग्री-स्थायित्व
stability of equilibrium *Econ.* समतोल-स्थायित्व
stability of the climax *Ecol.* काष्ठा का स्थायित्व
stability of value *Econ.* अर्ह-स्थायित्व
stability of wants *Econ.* अभीच्छा-स्थायित्व
stabilization स्थायिकरण, स्थायिभवन *n.*
stabilization of prices मूल्य-स्थायिकरण
stabilization of wages भृति-स्थायिकरण
stabilize *vb.* स्थायिकरण, स्थायी बनाना
stabilizing treatment *Metal.* स्थायिकारी साधन
stable *n.* 1 अश्वशाला *f.*, घुड़साल
१ गोष्ठ *n.*
stable *vb. see* stabling
stable *adj.* स्थायी (-इन्)
stable account स्थायी लेखा
stable animals गोष्ठ-पशु
stable composition स्थायी रचना
stabled खड़ा किया गया
stable equilibrium *Math.*, *Phys.* स्थायी समतोल
stable fly (*Stomoxys calcitrans*) गोष्ठ-मक्षी
stable form स्थायी रूप
stable item *Statistics* स्थायी पद
stable litter घुड़साल-कर्कट
stable motion *Math.* स्थायी गति
stable refuse घुड़साल का कूड़ाकचरा
stabling (station) *Rly.* रखना, गाड़ी रखना, यानस्थापन (स्थान), यानवासन (स्थान)
stabling of a train *Rly.* संयान-वासन
stabwort = Oxalis acetosella हिमालय-अम्ललोणी *f.*
stachyose (found in the tubers of *Stachys tuberifera*) कीटमारधु *n.*
Stachyosperms *Bot.* (plants which bear seeds on their stems—Jackson) स्तम्भबीजाः *m.pl.*
stachyosporous *adj.* स्तम्भबीजाणुक
stachyospory स्तम्भबीजाणुता *f.*
Stachyridopsis *Aves* ऋजुतुण्ड-प्रजाति (the bill तुण्ड is perfectly straight ऋजु)
Stachyris *Aves* अणितुण्ड-प्रजाति (the bill तुण्ड is pointed अणि)
Stachys *Bot.* कीटमार-प्रजाति
S. parviflora (bruised stems are applied to the guinea-worms. Panjabi *kirimar*) सामान्य कीटमार

S. tuberifera सकन्द कीटमार (*see* McLean I.936 fig. 923)
Stachytarpheta (*stachys* 'spike', *tarpheios* 'thick, close') घनशूकी-प्रजाति
S. indica (Aaron's rod) भारत-घनशूकी
stack *n.* चिति *f.*, चय *m.*, चट्टा, थप्पी, गञ्जी
stack *vb.* चयन, चितिकरण, चट्टा बांधना, थप्पी लगाना, गांजना
stacked contents *Forestry* (the space occupied by a stack in distinction to the cubic contents of the wood itself or solid volume—I.F.R.) चिति-परिमा, चट्टे की परिमा
stacked cubic meter चित वर्ग मान
stacked measure *Forestry* चिति-माप, चट्टे का माप
stacked timber *Forestry* चित प्रकाष्ठ, चट्टाबंधी लकड़ी
stacked wood *Forestry* चित काष्ठ, चट्टाबंधी लकड़ी
stack for air seasoning वायु-संशोषण के लिए चितिकरण
stacking *Forestry* चयन, चितिकरण *n.*, चट्टा बांधना, थप्पी लगाना, गांजना
stacking of bags स्यून-चयन, बोरियों का चयन
stack label चय-नामपत्र
stack process = Dutch process *Chem.* (pots are stacked) घटचयन-विधा
Stactocichla *Aves* वक्षोबिन्दु-प्रजाति
stactometer *Pharm.* आश्चुति-मान *m.*
stactos (Gk.) आश्चुति *f.*
staddle 1 *Forestry* (a small tree or sapling of any kind esp. a forest tree) वृक्षक, बालवृक्ष *m.*
2 (the lower part of a stack) निचिति *f.*
staddle *vb. Forestry* (to leave the staddles or saplings of a wood when it is cut) बालवृक्षावशेषण
stadia *Surv.* 1 (a temporary station) स्थात्रक *n.*
2 (a graduated stick) अंकित-यष्टि *f.*
3 = stadia rod = subtense (utilized to ascertain distance by observing the subtended angle from a given point) आपातदण्ड *m.*
stadia rod = stadia *Surv.*
stadium 1 क्रीडांगण *n.*
2 *Biol.* (a stage in the development of a plant or animal) अवस्था *f.*, प्रक्रम *m.*
3 *Surv.* = stadia, stadia rod
staff 1 दण्ड *m.*, डण्डा
2 कर्मचारिवृन्द *n.* (Const.), कर्मचारी (-इन्)
3 *Mil.* बलाधिकरण *n.*
Chief of Staff बलाधिकरणिक
general staff सर्वबलाधिकरण
Chief of General Staff सर्वबलाधिकरणिक
Chief of Air Staff वायुबलाधिकरणिक
staff *adj.* 1 अधिकारि-, कर्मचारि-
2 बलाधिकरण-
staff and organization कर्मचारी और संघटन
staff car कर्मचारि-यान
staff college *Mil.* बलाधिकरण-महाविद्यालय
staff corps *Mil.* बलाधिकरण-निकाय
staff council कर्मचारि-परिषद्, प्राध्यापक-परिषद्
staff duty *Mil.* बलाधिकरण-कर्तव्य
staff family benefit fund कर्मचारि-परिवार-हित-निधि
staff fund कर्मचारि-निधि
staff intercept *Surv.* दण्ड-अन्तःखण्ड
staff nurse (in a hospital) चारिका *f.* (*see* matron)
staff officer *Mil.* बलाधिकरण-अधिकारी, बलाधिकारी
staff officer (intelligence, planning) *Mil.* बलाधिकरण-अधिकारी (गुप्तवार्ता, अधियोजना)
staff on duty कर्तव्यस्थ कर्मचारी, कर्तव्यस्थ कर्मचारि-वृन्द
staff proposal कर्मचारि-प्रस्थापना
staff reading *Surv.* दण्ड-वाचन
stag महामृग, मृग *m.*, बारहसिंघा
stag beetle *Zool.* (having branched mandibles) शाखि-हनु भृंग
stage 1 अवस्था *f.*
2 प्रक्रम *m.*
3 मञ्च, रंगमञ्च *m.*
4 *Microscopy* मञ्च *m.*
stage carriage प्रक्रम-वाहन
stage coach प्रक्रम-स्यन्दन
stage fright सभाकम्प (from the comm. of काव्यवंसभूप on the मालविकाग्निमित्र)
stage in a time scale समय-श्रेणी में प्रक्रम
stage micrometer *Microscopy* मञ्च अणुमान
stage play अभिनेय नाटक
stages of the bill *Parliament* विधेयक-प्रक्रम
staggard (the male red deer in its fourth year) चतुर्हायन रोहित, चतुर्वर्षीय मृग *m.*
stagger विह्वरण *n.*, विह्वार *m.* (ancient word having only this meaning), लड़खड़ाना, डगमगाना
staggered joints *Rly.* असंमुख सन्धि
staggering (of joints) असंमुखन *n.*
staggering of ships नौ-विह्वरण
stagging *Stock Exchanges* लाभक्रयण *n.*
stag-headed *adj.* (tree) *Forestry* (having dead leafless limbs at the top) मृतशीर्ष, मृगशृंगी (-इन्), सांभरसिंगी
stagheadedness *Forestry* मृतशीर्षता, मृगशृंगिता *f.*
stag horns बारहसिंघे के सींग
stagnant *adj.* निष्प्रवाह
stagnant pool निष्प्रवाह पल्वल, निष्प्रवाह जोहड़
stagnant water निष्प्रवाह जल, अवरुद्ध जल, बन्धा हुआ पानी, खड़ा पानी
stagnation वृद्धिरोध *m.*
stags and bucks मृग और हरिण
stag's-horn-moss = clubmoss गदापर्णांग *m.*
stags with horns in velvet रोमावृत सींग वाले मृग
stain *n.* 1 चिह्न *n.*, दाग़
2 (colouring material) अभिरञ्जक *m.*
stain *vb.* अभिरञ्जन
stained *adj.* अभिरञ्जित
stained glass अभिरञ्जित काच
stained preparation अभिरञ्जित निर्मिति
staining अभिरञ्जन *n.*
staining box अभिरञ्जन-समुद्ग
stainless *adj.* अकलुष
stainless steel अकलुष वज्रायस
stainless steel basin अकलुष वज्रायस पात्री
staircase सोपान *n.*, सोपानपंक्ति *f.*
staircase phenomenon *Med.* सोपान-संकुचन *n.*
stake 1 स्थूण *m.*, खूंटी
2 पणबन्ध *m.* (ancient word)
stake-holder पणबन्ध-धारी
stake out (to mark the limits of by stakes) स्थूण-सीमांकन, खूंटियों द्वारा सीमांकन करना
stake wood *Forestry* स्थूण-काष्ठ
staking *Forestry* खूंटी लगाना
stalactite *Geol.* निस्यावाश्म *m.*
stalactitic *adj.* निस्यावाश्मिक
stalagmite *Geol.* उच्च्यावाश्म *m.*

stalagmometer च्यावमान *m.*
stale *adj.* 1 पर्युषित, बासी
2 काल-तिरोहित, वीतकाल
stale cheque काल-तिरोहित धनादेश
stale demand काल-तिरोहित मांग
stale food बासी भोजन
staling (in fungi) *Bot.* जरण *n.*
stalk *Bot.* वृन्त *n.*, डण्डी
stalk cell *Bot.* वृन्त-कोशा
stalked *adj. Bot.* सवृन्त
stalked eye *Zool.* वृन्ताक्षि
stalking (approaching game stealthily or under cover) अलक्षितानुसरण *n.*, आहट किए बिना पीछा करना
stalk-like *adj.* वृन्त-सदृश
stall 1 आपणिका, विक्रयणी *f.*
2 (as, at an exhibition) मण्डप *m.*
3 स्थाम *n.*, खूंटा
stallage 1 आपणिकाधिकार *m.*, आपणिका लगाने का अधिकार
2 आपणिका-शुल्क *n.*
stall-fed cattle स्थामचारित पशु, खूंटे पर चराए हुए पशु
stall-feeding स्थाम-चारण *n.*, खूंटे पर चराना
stallion (a male horse not castrated; a male horse kept for breeding) वाजी (-इन्), जननाश्व, बीजाश्व *m.* (from राजतरंगिणी)
stalloy (an alloy of iron with 3—4% silicon) अयःसैकातु *m.*
stamen *Bot.* पुंकेसर *m.*
staminal *adj. Bot.* 1 (pert. to stamens) पुंकेसरीय
2 (consisting of stamens) पुंकेसरी (-इन्)
staminal corona *Bot.* पुंकेसरीय मुकुट
staminate *adj. Bot.* पुंकेसरी (-इन्)
staminate cone *Bot.* पुं-शंकु
staminate flower *Bot.* पुं-पुष्प, पुंकेसरी पुष्प
staminate strobilus *Bot.* (male cone) पुं-शंकु
staminode (sterile stamen) वन्ध्यकेसर *m.*
stamp *n.* मुद्रांक *m.* (Const.)
stamp *vb.* मुद्रांकन, मुद्रांक लगाना
stamp account मुद्रांक-लेखा
Stamp Act मुद्रांक-अधिनियम
stampage छाप
stamp album मुद्रांक-पञ्जी
stamp and postage register मुद्रांक और डाकव्यय पञ्जी, मुद्रांक तथा प्रेष-शुल्क पञ्जी
stamp booklet मुद्रांक-पुस्तिका
stamp-collector मुद्रांक-संग्रहकर्ता
stamp duty मुद्रांक-शुल्क (Const.)
stamped *adj.* मुद्रांकित
stamped article मुद्रांकित वस्तु
stamped cake मुद्रांकित पिण्ड
stamped paper मुद्रांकित पत्र
stamped petition मुद्रांकित याचिका
stamped postcard मुद्रांकित प्रेषपत्रक
stamped tickets मुद्रांकित पत्रक
stamped with a rubber seal घृषि-मुद्रांकित
stamped with Governor's signature राज्यपाल की हस्ताक्षर-मुद्रा से अंकित
stamping 1 मुद्रांकन *n.*
2 = drop forging *Metal.* पातकुट्टन *n.* (Rolfe p.67)
stamping and embossing machines मुद्रांकन और समुद्धरण यन्त्र
stamping fee मुद्रांकन-शुल्क
stamping ink मुद्रांकन-मसी
stamping ink pad मुद्रांकन-मसी तल्प
stamping machine मुद्रांकन-यन्त्र, मुद्रांकित्र *n.*
Stamp Inspecting Officer मुद्रांक-निरीक्षण-अधिकारी
Stamp Manual मुद्रांक-नियमावलि
stamp pad मुद्रांक-तल्प
stamp penalties मुद्रांक-शास्ति, मुद्रांक-दण्ड
stamp punch मुद्रांक-छिद्रक
stamp rack मुद्रांक-निलय
stamp register मुद्रांक-पञ्जी
stamp rules मुद्रांक-नियम
stamps attached संलग्न मुद्रांक
stamps in hand हस्तगत मुद्रांक
stamp vend मुद्रांक-विक्रयस्थान
stanch girs = stanch grass
stanch grass = thousand-leaf (*Achillea millefolium*) सहस्रपर्णी *f.*
stanchion 1 (a vertical pillar) स्कम्भ *m.*
2 (a vertical rod) उद्दण्ड *m.*
stanchion gun (a pivot gun, fixed to a boat to shoot duck) नौनलिका *f.*
stand *vb.* 1 खड़ा होना
2 (be candidate for) खड़ा होना
stand *n.* 1 स्थाम *n.*
2 *Forestry* a (a growth of plants or trees, esp. soon after germination and with regard to the relative number or distribution upon a given area, vigour or uniformity of developments etc.) स्थाम *n.*, उपज
b (the number of plants growing on a unit of area) वृक्ष-संख्या *f.*
standard *n.* 1 प्रमाप, स्तर *m.*
2 (banner) पताका *f.*, झण्डा
3 (emblem) प्रतीक *n.*
4 = vexillum *Bot.* ध्वज *m.*
5 *Forestry* (a tree selected to remain unfelled for some particular purpose—I.F.R.) वृतवृक्ष, ध्रुवक *m.*
standard *adj.* प्रमाप
standard acres प्रमाप प्रहल
standard agreement form प्रमाप संवित्-प्रपत्र
standard atmospheric pressure प्रमाप वायुमण्डलिक निपीड
standard ballistic coefficient प्रमाप अस्त्र-क्षेप-गुणक
standard barrage *Mil.* प्रमाप अवष्टम्भ
standard bearer 1 पताका-वाहक
2 (the leader of any organization or movement) अग्रणी *m.*
standard cadmium cell *Elec.* प्रमाप भ्रष्यातु-कोशा
standard candle = international candle
standard candle-power *Phys.* प्रमाप वर्ति-शक्ति
standard (geocentric) celestial sphere *Astron.* प्रमाप (भूकेन्द्रीय) खगोल *m.*
standard chamfer *Engin.* प्रमाप अवसीता
standard Clark cell *Elec.* प्रमाप पारद-कुप्य-कोशा
standard classification प्रमाप वर्गीकरण
standard clock *Phys.* प्रमाप घटक
standard cloth प्रमाप वस्त्र
standard coin *Econ.* प्रमाप टंक
standard conditions प्रमाप परिस्थितियां
standard coordinates *Astron.* प्रमाप याम
standard configuration *Math.* प्रमापानुन्यास
standard curve प्रमाप वक्र
standard design प्रमाप आकल्प
standard deviation *Statistics* प्रमाप विचलन
standard dimension प्रमाप विमा
standard enhancement प्रमाप वृद्धि
standard error *Statistics* प्रमाप विभ्रम
standard error deviation प्रमाप विभ्रम-विचलन
standard fast red *Col. Ind.* प्रमाप स्थिर रक्त
standard foot प्रमाप पाद
standard for comparison *Statistics* तुलना-प्रमाप

standard forest वृत्तवृक्ष-वन
standard form 1 *Math.* प्रमाप रूप 2 प्रमाप प्रपत्र
standard gas thermometer *Phys.* प्रमाप वाति-तापमान
standard gold *Math.* प्रमाप स्वर्ण
standard Indian scale प्रमाप भारतीय श्रेणी
standardization प्रमापीकरण, प्रमापण *n.*
standardization of terms पारिभाषिक शब्दों का प्रमापीकरण
standardize *vb.* प्रमापीकरण, प्रमापण
standardized *adj.* प्रमापीकृत, प्रमापित
standardized and graded goods प्रमापीकृत और श्रेणीबद्ध वस्तुएं
standardized death rate *Statistics* प्रमापीकृत मृत्यु-अर्घ
standardized fruit product प्रमापीकृत फल-निर्मिति
standardized grades of ordinary thinning *Forestry* साधारण विरलन की प्रमापीकृत श्रेणियां
standardized lymph प्रमापीकृत लसीका
standard lake red *Col. Ind.* प्रमाप लाक्षक रक्त
standard masses प्रमाप पुञ्ज
standard mercury barometer प्रमाप पारद् वापीडमान
standard meter प्रमाप मान
standard method प्रमाप रीति
standard mineral = normative mineral प्रमाप खनिज
standard mixture प्रमाप मिश्र
standard money प्रमाप मुद्रा
standard moving dimensions *Rly.* प्रमाप चलन-विमा
standard nut प्रमाप नह
standard of accuracy *Statistics* परिशुद्धता-प्रमाप
standard of comfort *Econ.* सुख-प्रमाप
standard of deferred payments आस्थगित-शोधन-प्रमाप
standard of efficiency दक्षता का स्तर
standard of life जीवन-प्रमाप, जीवन-स्तर
standard of light *Phys.* प्रकाश-प्रमाप
standard of literacy साक्षरता का स्तर
standard of living निर्वाह-प्रमाप, जीवन-स्तर (Const.)
standard of proficiency प्रवीणता का स्तर
standard of qualifications अर्हता-स्तर (अर्हता from Const.)
standard of the first rotation *Forestry* प्रथम आवर्तन का वृत्तवृक्ष
standard of the second rotation *Forestry* द्वितीय आवर्तन का वृत्तवृक्ष
standard of the third rotation तृतीय आवर्तन का वृत्तवृक्ष
standard olive green shade प्रमाप तैल-बदर हरि छाया
standard outturn प्रमाप उपज
standard pattern प्रमाप प्रतिकृति
standard position *Math.* प्रमाप स्थिति
standard predicted horizontal range *Mil.* प्रमाप पूर्वसूचित क्षैतिज परास
standard pressure *Phys.* प्रमाप निपीड
standard process प्रमाप विधा
standard questionnaire प्रमाप प्रश्नावलि
standard rate प्रमाप अर्घ
standard rate of duty प्रमाप शुल्क-अर्घ
standard red *Col. Ind.* प्रमाप रक्त
standard rent प्रमाप भाटक
standard resistance coil *Phys.* प्रमाप रोध-कुण्डल
standard results प्रमाप फल
standards = supports (in a theodolite) *Surv.* आश्रय *m.*
standard scale (of wind velocity) = Beaufort scale द्वादशवातवेग-श्रेणी
standard schedule प्रमाप अनुसूची
standards committee प्रमाप-समिति
standards for admission प्रवेश-स्तर
standard shelter प्रमाप आश्रय
standard sieve प्रमाप चालनी
standard silver प्रमाप रजत
standard silver accounts प्रमाप-रजत-लेखा
standard size प्रमाप परिमाण
standards office (office where standards are kept) प्रमापालय *m.*
standard spacing *Forestry* प्रमाप अन्तरालन
standard specification प्रमाप विशिष्टि
standard stock प्रमाप स्कन्ध
standard substance प्रमाप पदार्थ
standard supply प्रमाप प्रदाय
standard taper joint *Chem.* प्रमाप स्फान-सन्धि, आनुलग्न सन्धि
standard temperature प्रमाप ताप
standard temperature and pressure प्रमाप ताप-निपीड
standard term प्रमाप शब्द, प्रामाणिक शब्द
standard thermometer प्रमाप तापमान
standard time प्रमाप समय
standard tolerance in count सूत्रांक में प्रमाप सह्य विचरण (सह्य विचरण is variation that can be tolerat. l)
standard value *Econ.* प्रमाप अर्हा
standard weight प्रमाप भार
standard weights प्रमाप बट्टक
standard wood *Forestry* प्रमाप काष्ठ
standard yard प्रमाप यष्टि
stand at bay *see* bay
stand at ease *Drill* स्थीयतां सुखम्
stand bail लग्नकदाता होना
standby *adj.* (something upon which one relies in an emergency) आपातोपयोगी, (spare) अतिरिक्त
stand-by *n.* (one who stands by one in need) आलम्ब *m.*, सहारा
stand class = quality class *Forestry*
stand committed वचनबद्ध रहना
stand down *Law* (to leave the witness box, as after giving evidence) (कठघरे से) उतरना
stand easy *Drill* यथासुखम्
standel = standard *Forestry*
stand fire (face enemy's fire or adverse criticism without yielding) गोलों वर्षा का सामना करना, आलोचना के आगे न झुकना
stand fire = stem fire *Forestry*
stand for *vb.* 1 प्रतिनिधान, प्रतिनिधि होना, का प्रतीक होना (be a symbol of) 2 समर्थन करना
standing *adj.* 1 स्थायी (-इन्), स्थिर, अचल 2 स्थित, खड़ा
standing *n.* 1 (position) स्थिति *f.* 2 (length of service) सेवाकाल *m.*
firm of standing सुस्थित सार्थ
standing advisory committee स्थायी मन्त्रणा-समिति
standing army स्थायी सेना
standing arrangement स्थायी प्रबन्ध
standing barrage *Mil.* स्थिर अवष्टम्भ, स्थायी अवष्टम्भ
standing by निर्विरोध रहना, चुपचाप खड़े रहना
standing committee स्थायी समिति
standing committee for roads स्थायी रथ्या-समिति, स्थायी सड़क-समिति
standing committee of adjustment स्थायी व्यवस्थापन-समिति
standing council स्थायी परिषद्
standing counsel स्थायी समुपदेशी
standing credit *Econ.* स्थायी प्रत्यय
standing crop *Forestry* स्थित सस्य, खड़ा सस्य
standing expenses स्थायी व्यय

standing finance committee स्थायी वित्त-समिति
standing forest स्थित वन (स्थायी would be permanent)
standing game स्थायी आखेट
standing instructions स्थायी अनुदेश
standing level *Ophthalmol.* (when angle is obtuse) अधिप्रवण
standing list स्थायी सूची
standing matter *Printing* स्थायी सामग्री
stand in good stead हितकर होना
standing order स्थायी आदेश (Const.)
standing order book स्थायि-आदेश-पुस्तक
standing orders स्थायी आदेश (Const.)
standing orders, manuals and codes स्थायी आदेश, नियमावलियां और संहिताएं
standing screen खड़ा पर्दा
standing timber (trees the wood of which can be used for building...) प्रकाष्ठ-वृक्ष
standing tree स्थित वृक्ष, खड़ा वृक्ष, खड़ा हुआ पेड़
standing water खड़ा पानी
standing wave *Phys.* अचल तरंग
stand in the name of के नाम में अंकित हैं
stand method = uniform system *Forestry*
stand mute मौन रहना
stand on the arc *Math.* चाप पर स्थित होना
stand over (to be postponed) आस्थगित होना
stand pipe स्थायी नाल
stand-point दृष्टि-कोण *m.*
stand surety प्रतिभू होना
stand table = yield table *Forestry*
Stangeria *Bot.* शिरश्शंकु-प्रजाति
S. paradoxa = Hottentot's-head (it is the only known species) सामान्य शिरश्शंकु
Stanhope lens *Phys.* (consists of a glass cylinder, the ends of which are convex of unequal radii) उदुब्ज-रम्भीय वीक्ष
Stanley red = cloth red
stann-, stanno- (stannum) *Chem.* त्रपु-
stannane (*stann-* + methane) *Chem.* त्रप्वीन्य *n.*
stannary (a tin mine, tinworks, a region containing tinworks) त्रपुष्ठ *m.* (cf. गोष्ठ)
stannate *Chem.* त्रप्वीय *n.*
stannel = standard *Forestry*
stanni- (stannic) *Chem.* त्रप्वि- (त्रप्विक)
stannic *adj. Chem.* त्रप्विक
s. acid त्रप्विक अम्ल
s. bromide त्रप्विक दुरेय
s. chloride त्रप्विक नीरेय
s. oxide त्रप्विक जारेय
s. sulphide त्रप्विक शुल्वेय
stannide *Chem.* त्रप्वेय *n.*
stanni-ferous *adj. Chem.* त्रपु-भर
stannite 1 *Chem.* त्रप्वित *n.*
2 *Mineral.* त्रप्विज *m.* (त्रपु stannum, -इज for खनिज mineral)
stanno- = stann-
stannous *adj. Chem.* त्रप्य
stannous bromide त्रप्य दुरेय
stannous chloride त्रप्य नीरेय
stannous oxide त्रप्य जारेय
stannum *Chem.* त्रपु *n.*
stannyl *Chem.* त्रपुल *n.*
stapedial plate *Anat.* पदाधान-पट्ट
Stapelia *Bot.* (genus of evilsmelling asclepiads, the carrion flowers) पूति-पुष्प-प्रजाति
S. asterias तारा-पूतिपुष्प
S. gigantea (it has very large flowers) बृहत् पूतिपुष्प
stapes *Anat., Zool.* = stirrup bone पदाधानास्थिका *f.*, पदाधान *n.*
Staph. (*Staphylococcus*) पु.गो. (पुञ्ज-गोलाणु-प्रजाति)
Staphida *Aves* मुकुटि-प्रजाति (the head is crested मुकुटी)
staphida *Aves* मुकुटी (-इन्) *m.*
staphisagria *Pharm.* (seeds of stavesacre or lousewort) यूकाघ्नी-बीज *m.*
Staphylea indica *Bot.* = Leea indica
Staphylinidae (family of the rove-beetles) धाविभृंग-वंश *m.*
staphylococcal antigen = staphylogen पुञ्जगोलाणु-प्रतिजन = पुञ्ज-प्रतिजन
Staphylococcus (Staph.) (a genus of bacteria made up of spherical cells arranged in irregular groups) पुञ्ज-गोलाणु-प्रजाति (पु.गो.)
Staph. albus श्वेत पु.गो.
Staph. aureus (forms golden yellow cultures) स्वर्ण पु.गो.
Staph. candicans (from air and water) जलवायु-पु.गो.
Staph. cereus सिक्थ-पु.गो.
Staph. cereus albus श्वेत सिक्थ-पु.गो.
Staph. cereus aureus स्वर्ण सिक्थ-पु.गो.
Staph. cereus flavus (from abscesses producing a yellow pigment) पिंग सिक्थ-पु.गो.
Staph. citreus (gives a yellowish colour in cultures) निम्बुवर्ण पु.गो.
Staph. delendae muscae = Staph. muscae
Staph. epidermidis (a microbe that always inhabits the skin and the hair follicles) चर्म-पु.गो.
Staph. fulvus (produces a rose-red pigment) अरुण पु.गो.
Staph. manfredii (from the sputum of lobar pneumonia) क्लोमपाकीय पु.गो.
Staph. muscae (causes a fatal infection in house flies) मक्षीहा पु.गो.
Staph. pasetii (from pus, producing a yellow pigment) पूयपीत पु.गो.
Staph. pharyngis (found in acute nasal catarrh) पीनस-पु.गो.
Staph. plicatilis (associated with perleche which is a disease of सृक्क corner of mouth) सृक्क-पु.गो.
Staph. pyogenes albus = Staph. albus
Staph. pyogenes aureus = Staph. aureus
Staph. pyogenes citreus (a form with citron-yellow cultures) निम्बु-पीत पु.गो.
Staph. salivarius pyogenes लाला-पूय पु.गो.
Staph. tetragenus = Gaffkya tetragena चतुष्क पु.गो.
Staph. ureae मिह-पु.गो.
Staph. viridis flavescens (produces a yellowish-green pigment) हर्या-पीत पु.गो.
staphylococcus antitoxin पुञ्जगोलाणु-प्रतिविषि
staphylococcus toxin पुञ्जगोलाणु-विषि
staphylococcus toxoid पुञ्जगोलाणु-विषाभ
staphylogen = staphylococcal antigen पुञ्जप्रतिजन = पुञ्जगोलाणु-प्रतिजन *m.*
staple *adj.* प्रमुख्य
staple *n.* 1 (principal product or manufacture of a country) प्रमुख्य *n.*
2 (length, fineness, or grade of fibre) आयाम *m.*, सूक्ष्मता, श्रेणी *f.*

staple commodities प्रमुख्य पण्य, प्रमुख्य पदार्थ
staple crop प्रमुख्य सस्य
staple fibre *Textiles* (a rayon fibre) कौशेयक तन्तुक (2" in length, when mixed with cotton)
staple food प्रमुख्य अन्न
staple food-grains प्रमुख्य अन्नधान्य
staple length (long, medium, short) तन्तु की लम्बाई, तन्तु-आयाम (लम्बा, मध्यम छोटा)
stapler तन्तुसीवक *m.*
staple trade प्रमुख्य व्यापार
star 1 *Astron.* तारा *f.*, नक्षत्र *n.*
2 (crystals) तारा *f.*
star-anise *see* Illicium
starboard दक्षिणपार्श्व *n.*
star burner तारा-दाहक
starch *Chem.* मण्ड *m.*
Star Chamber 1 तारा-वेश्म
2 (any secret oppressive or irresponsible tribunal) यातनाधिकरण *n.*
starch and potassium iodide paper मण्ड तथा दहातु जम्बेय पत्र
starch blue = smalt (colour)
starch cellulose मण्ड-कोशाधु
starch content *Bot.* मण्ड-मात्रा
starch factory मण्ड-निर्माणी
starch grain *Bot.* मण्ड-कण
starch gum = dextrin दक्षि *f.*
starch iodide paper मण्ड-जम्बेय-पत्र
starch paper मण्ड-पत्र
starch paste मण्ड-लेपी
starch sheath *Bot.* मण्ड-कञ्चुक
starch storage मण्ड-संग्रह
starch-storing cells मण्ड-संग्राही कोशाएं
starch-textured मण्ड-रचना वाला
starchy food *Zool.* मण्डान्न
starchy seed material *Bot.* मण्डमय बीज-द्रव्य
"Star" class prisoners (JM. I.75) "तारा" श्रेणी के बन्दी
star crystal तारा-स्फट
stare शारि *f.* (occurs in तैत्तिरीय संहिता)
stare decisis *Law* (implying the doctrine or policy of following rules or principles laid down in previous judicial decisions unless they contravene the ordinary principles of justice) निर्णीतानुसरण *n.*
to stare in the face (as, poverty) मुंह बाएं खड़ा होना
starfish *Zool.* (an echinoderm) शल्य-तारक *m.*
stargazer *Zool.* (a kind of fish so called from the position of the eyes, which are on the top of the head and look directly upward) तारेक्ष *m.*
star grass = colic root शूल-शिफा *f.*
star jasmine (*Trachelospermum jasminoides*) तारा-मल्लिका *f.*
starlet (a bird) तारिका *f.*
starlight *Astron.* तारा-प्रकाश *m.*
starlike *adj.* ताराकृति, तारारूप
star lily तारा-नलिनी
starling सारिक *m.* (occurs in महाभारत)
starling stone (petrified stem of a fossil fern, a polished cross section of which shows markings resembling those on the feathers of a starling) बिन्दुकाश्न *m.* (genus *Psaronius*)
starlite (a blue zircon) नील-गोमेद *m.*
starnosed mole तारानास छुछुन्दरी
star number *Astron.* तारांक
star point method तारा-बिन्दु-रीति
star-proof *adj.* अताराप्रकाश्य
star quartz *Mineral.* तारा-स्फटिक
starred *adj.* तारकित, तारांकित
starred lizard तारकित गोधिका
starred question तारांकित प्रश्न
star sapphire = asteriated sapphire *Mineral.* तारा-शनिप्रिय (the word sapphire is derived from शनिप्रिय)
star shake *Forestry* (extending in various directions from the pith—I.F.R.) तारा-विपाट
star shell *Mil.* (a shell which on bursting releases a shower of brilliant stars; used for signalling) तारास्फोट *m.*
start *vb.* 1 आरम्भण, आरम्भ करना
2 प्रस्थान करना
to start with आरम्भ में
starter 1 *Bact.* (that which starts fermentation) आरम्भक, किण्वारम्भी (-इन्) *m.*
2 *Automobile* प्रबोध *m.*
motor-starter वहित्र-प्रबोध
3 (for compost) आरम्भक *m.*
starter motor *Automobile* प्रबोध-वहित्र
starter signal *Rly.* प्रस्थान-संकेत
starter switch *Automobile* प्रबोध-संवियुत्
starting आरम्भण-, प्रस्थान-
starting entry *Com.* आरम्भण-प्रविष्टि
starting friction = static friction *Mech.* आरम्भण संघर्ष = स्थैतिक संघर्ष
starting permit *Rly.* प्रस्थान-पत्र
starting point प्रस्थान-बिन्दु
starting post (in a race) प्रस्थान-दण्ड
starting resistance *Elec.* आरम्भ-रोध
starting station *Rly.* आरम्भ-स्थात्र
starting switch *Phys.* आरम्भण-संवियुत्
start with से आरम्भ करना
starvation क्षुधामरण *n.*, भूखे मरना
starvation wages *Econ.* क्षुधामार-भृति, क्षुधा-भृति
starve *vb.* 1 क्षुधामरण, क्षुधामारण, भूखे मरना, भूखा मारना
2 *Forestry* (Germ. *verkümmern*) अपोषमरण
starveacre = Ranunculus arvensis पीत नवनीतचष *m.*
starved leaf *Bot.* अपुष्ट पर्ण
starving wanderers (PHM.164) क्षुधाग्रस्त हिण्डक, भूखे मरते घुमक्कड़
-stase (in cryo-stase) -स्थाय *m.*
stasi- (stasis) स्थाय-
-stasia -स्थाय *m.*
stasis स्थाय *m.*
-stasis -स्थाय *m.*
Stassfurt deposits *Chem.* (oceanic salts, mainly chlorides and sulphates) नीशुल्बीय निक्षेप (नी- for नीरेय chloride, शुल्बीय sulphate)
St. Asst. (Statistical Assistant) सां. स. (सांख्यिक सहायक)
-stat -स्थाप *m.*
state *n.* 1 (condition) अवस्था, अवस्थिति, स्थिति *f.*
2 राज्य *n.* (Const.)
'A' states 'क' राज्य
'B' states 'ख' राज्य
'C' states 'ग' राज्य
'D' states 'घ' राज्य
state *adj.* राज्य-
state *vb.* 1 आवेदन करना, कहना
2 वर्णन करना (Const.)
State Advisory Board राज्य-मन्त्रणा-मण्डल
state aid राज्य-सहायता
state-aided civil dispensary राज्य-साहाय्यित असैनिक औषधालय
state-aided dispensary राज्य-साहाय्यित औषधालय
State Aid to Industries Act उद्योग-राज्य-सहायता-अधिनियम
state and municipal trading राज्य और नगरपालिका व्यापार

State Assembly proceedings राज्य-विधानसभा की कार्यवाहियां
state bank राज्य-अधिकोष
State Board of Health राज्य-स्वास्थ्य-मण्डल
state carriage permit राज्य-वाहन-अनुज्ञा
state ceremony राज्य-समारोह, राज्य-समारम्भ
State Civil Service राज्य-जानपद-सेवा
State Commission राज्य-आयोग (Const.)
statecraft (state management—Web.) राजप्रबन्ध *m.*
stated *adj.* उक्त, कथित, कहा गया, निर्दिष्ट, आवेदित, वर्णित
stated account स्वीकृत लेखा
state definitely निश्चित रूप से बतलाना
state development committee राज्य-विकास-समिति
state dinner राज्य-भोज
State Director of Industries राज्य-उद्योग-संचालक
stated times निर्दिष्ट समय
state emblem राज्य-प्रतीक
State Engineering Service राज्य-आभियान्त्रिक-सेवा
state expense राज्य-व्यय
state-farming राज्य-कृषिकरण
state forest राज्य-वन
state functions राज्य-समारोह, शासकीय समारोह
state fund राज्य-निधि (Const.)
state funeral राज्य की ओर से अन्त्येष्टि
state government राज्य-शासन
State Government are pleased to accord their approval राज्य-शासन अनुमोदन करता है
state government loan राज्य-शासन-उधार
state headquarters राज्य-मुख्यालय
state highways राज्य-महापथ
state interference राज्य-हस्तक्षेप
state irrigation works राज्य-भूसेचन-कर्मान्त
state land राज्य-भूमि
state laws राज्य-विधि
stateless *adj.* राष्ट्रहीन
stateless person राष्ट्रहीन व्यक्ति
state list राज्य-सूची (Const.)
state loans and advances राज्य उधार और अग्रिम
state lottery राज्य-आयदा
stately *adj.* सुभव्य, राजकीय
State Medical Board राज्य-भैषजिक-मण्डल
state medical faculty राज्य-भैषजिक-निकाय
statement 1 आवेदन, कथन, वक्तव्य *n.*
2 विवरण *n.* (Const.)
3 (table) सारणी *f.*
oral statement मौखिक कथन
statement in lieu of prospectus प्रविवरण-स्थानी (-इन्) *m.*
statement of accounts लेखा-विवरण
statement of affairs अवस्था-विवरण
statement of arrears अवशेष विवरण
statement of case for invalidation अमान्यकरणार्थ विवरण
statement of case for invalidation by medical board भैषजिक मण्डल द्वारा अमान्यकरणार्थ विवरण
statement of case for invaliding board अमान्यकारी मण्डल के लिए विवरण
statement of case for leave अवकाशार्थ विवरण
statement of circumstances परिस्थिति-विवरण
statement of claim अभ्यर्थना-कथन
statement of defence प्रतिवाद का वक्तव्य
statement of enquiry परिपृच्छा-विवरण
statement of fact तथ्य-कथन
statement of figures अंक-विवरण
statement of loan charges उधार-प्रभार-विवरण
statement of objects and reasons कारणोद्देश्य-विवरण
statement of particulars विस्तर-विवरण
statement of plague inoculations महामारी-अन्तःक्रामण-विवरण
statement of prize bonds repaid in form PB 39 प्रपत्र पु. ब. ३९ में प्रतिशोधित पुरस्कार बन्धों का विवरण
statement of recoveries प्रत्यादान-विवरण
statement of securities प्रतिभूति-विवरण
statement of services सेवा-विवरण
statement of the reasons कारण-विवरण
statement proforma दर्शनार्थ कथन
statements, columns and rows, items and total विवरण, स्कम्भ और पंक्तियां, पद और योग
statement showing calculation of leave salary अवकाश-वेतन-गणना-विवरण
statements, returns, and reports विवरण, प्रविवरण और प्रतिवेदन
state mills cloth राज्य-निर्माणी-वस्त्र
state monopoly राज्य-एकाधिकार
state newspapers राज्य-समाचारपत्र
state notes राज्य-अर्थपत्र
state occasion राज्य-समारोह
state of affairs परिस्थिति *f.*
state of being in good repairs अच्छी दशा
state of equilibrium समतोलावस्था
state official राज्याधिकारी
state of intoxication मत्तावस्था
state of matter भूतद्रव्य-अवस्था
state of mind मानसिक अवस्था
state of momentary rest *Math.* क्षणिक विश्राम-अवस्था
state of rest *Phys.* विश्राम-अवस्था
state of siege पर्यवरोध-अवस्था, घेरे की अवस्था
state of tension *Mil.* आतति-अवस्था
state of uniform motion *Phys.* एकरूप-गति-अवस्था
state one's grounds कारण देना
state-owned *adj.* राज्य-स्वामिक
state ownership राज्य-स्वामित्व
state pension राज्य-निवृत्तिवेतन (Const.)
state policy राज्य-नीति
state press advisory committee राज्य-समाचार-मन्त्रणा-समिति
state priority राज्य-पूर्वता
state prison राज्य-कारावास
state prisoner राज्य-बन्दी
state provident funds राज्य-भविष्य-निधि
state public service राज्य-लोकसेवा (Const.)
State Public Service Commission राज्य-लोकसेवा-आयोग (Const.)
state public services राज्य-लोकसेवाएं
state railways राज्य-संयान
state railways provident fund राज्य-संयान-भविष्य-निधि
state reserve राज्य-आरक्ष
state revenue राज्य-आगम
state service राज्य-सेवा
state's evidence *Law* राज्य-साक्ष्य
state size (paper) राज्य-परिमाण (पत्र)
States Land Tenure Order राज्य-भूधृति-आदेश
States Ministry राज्य-मन्त्रालय
States National Savings Adviser राष्ट्रिय संचय का राज्य-मन्त्रणाकार
state socialism राज्य-समाजवाद
state stationery depot राज्य-लेखन-सामग्री-विक्रयागार
state tank राज्य-तडाग
State Town Planning Expert राज्य-नगर-निवेश-विशेषज्ञ

state trade राज्य-व्यापार
state trading राज्य-व्यापार
state trading enterprises राज्य-व्यापार-उपक्रम
state trading operation राज्य-व्यापार-संकार्य
State Transport Authority राज्य-परिवहण-प्राधिकरण
state treasury राज्य-कोषागार
state-wise राज्यानुसार
static *adj.* 1 स्थैतिक
2 स्थिर
-static *adj.* 1 (from -*stasis* -स्थाय) -स्थायीय
2 (from -*stat*) -स्थापिक
statical *adj.* स्थैतिक, स्थैतिकीय
statical electricity स्थैतिक विद्युत्
statical friction स्थैतिक संघर्ष
statically *Math.* स्थैतिकतया
statical method स्थैतिकीय रीति
static and mobile first aid posts स्थिर तथा चलिष्णु प्रथमोपचार-स्थान
static condenser स्थैतिक संघनक
Statice *Bot.* पुरुवर्णक-प्रजाति
S. armeria =Armeria maritima
S. cabulica गान्धार-पुरुवर्णक (plants of this genus have pink, purple or white flowers—Web.)
S. maritima =Armeria maritima
static economics स्थैतिक अर्थशास्त्र
static friction स्थैतिक संघर्ष
static galvanometer *Phys.* स्थैतिक धुवाहमान
static model स्थैतिक प्रतिकृति
static refraction स्थिराक्ष भुजायन
statics स्थैतिकी *f.*
hydro-statics तरल-स्थैतिकी
static system स्थैतिक संहृति
station *n.* 1 स्थान *n.*, स्थिति *f.*
2 *Rly.* स्थात्र *n.* (ancient word from the Rigveda X.125.3)
station *vb.* खड़ा करना
stationary *adj.* 1 स्थिर, स्थावर, स्थायी
2 *Astron.* स्थिर
stationary air स्थिर वायु
stationary boiler स्थावर बाष्पित्र
stationary centre=dead centre *Mach.* (in a machine tool a centre that does not revolve) स्थिर केन्द्र
stationary engine *Phys.* स्थावर यन्त्र
stationary orbit *Phys.* स्थावर कक्ष्या
stationary state *Phys.* स्थावर अवस्था
stationary ulcer स्थावर व्रण
stationary value *Math.* स्थायी अर्हा
stationary wave *Phys.* स्थावर तरंग
station board स्थात्र-मण्डल
station code initial *Rly.* स्थात्र-संक्षेप
Station Commander स्थात्र-समादेशक
station dak स्थानीय डाक
station dak book स्थानीय डाक-पुस्तक
opp: post dak book प्रेष्य डाक-पुस्तक
station delivery book स्थानीय डाक-पुस्तक
station despatch register स्थानीय प्रेषण-पञ्जी
Station Director, All India Radio स्थात्र-संचालक, आकाशवाणी
stationed *adj.* स्थित
station engineer *Rly.* स्थात्र-अभियन्ता
stationer *n.* लेखनसामग्रिक, लैखनिक, लिपिभाण्डिक *m.* (Pāli)
stationery लेखनसामग्री *f.*
stationery allowance लेखनसामग्री-अधिदेय
stationery and forms rules लेखनसामग्री तथा प्रपत्र नियम
stationery and printing लेखनसामग्री और मुद्रण
stationery and stock-keeper लेखनसामग्री तथा स्कन्ध-पाल
stationery articles लेखन-वस्तुएँ
stationery box लेखनसामग्री-पेटी
stationery case लेखन-धान
stationery clerk लेखनसामग्री-लिपिक
stationery depot लेखनसामग्री-आगार
stationery office लेखनसामग्री-कार्यालय
stationery rack लेखन-निलय (short for लेखनसामग्री-निलय)
stationery rules लेखनसामग्री-नियम
stationery stock book लेखनसामग्री-स्कन्ध-पुस्त
stationery supply लेखनसामग्री-प्रदाय
station garden स्थात्रोद्यान, नगरोद्यान
station-house थाना, स्थानक *n.*
station-house inspection book थाना-निरीक्षण-पुस्तक
station-house officer थाना-अधिकारी
station-house staff थाने के कर्मचारी
station-house writer थाना-लेखक
stationing अवस्थापन *n.*, रखना
station in life जीवन-स्थिति
station limits *Rly.* स्थात्र-सीमा
station machinery *Rly.* स्थात्र-उपकरण
station-master *Rly.* स्थात्र-पति *m.*
station of destination गम्य स्थात्र, गम्य स्थान
station officer स्थात्र-अधिकारी
station order *Rly.* (wagons marshalled in station order) स्थात्र-क्रम
station platform *Rly.* स्थात्र-मञ्च
station section *Rly.* स्थात्र-खण्ड
station staff स्थात्र-कर्मचारी
station stamp स्थात्र-मुद्रा
Station Superintendent (S.S.) *Rly.* स्थात्र-अधीक्षक (स्था.अ.)
station supervisor स्थात्र-पर्यवेक्षक
station to station स्थात्रानुस्थात्र, एक स्थात्र से दूसरे स्थात्र तक
station yard *Rly.* स्थात्रांगन
statist 1 (politician) राजनीतिज्ञ *m.*
2 (a statistician) सांख्यिक *m.*
statistic *n.* (any statistical element; estimate of a number or numbers describing a numerical property of an assemblage......) संख्याति *f.*
statistical *adj.* (pertaining to statistics) सांख्यिकीय
statistical abstract सांख्यिकीय संक्षेप, सांख्यिकीय संक्षिप्ति
Statistical Adviser सांख्यिकीय मन्त्रणाकार
statistical analysis सांख्यिकीय विश्लेषण
Statistical Assistant सांख्यिकीय सहायक
Statistical Assistant and Assistant-in-charge, Testing Bureau सांख्यिकीय सहायक तथा प्रभारी परीक्षणालय-सहायक
statistical authority सांख्यिकीय प्राधिकारी
statistical book सांख्यिकीय पुस्त, गणना-पुस्तक
statistical bureau सांख्यिकीय विभाग
statistical clerk सांख्यिकीय लिपिक
statistical data सांख्यिकीय सामग्री
statistical groups सांख्यिकीय वर्ग
statistical investigator सांख्यिकीय अनुसंधाता
statistical law सांख्यिकीय नियम
statistical map सांख्यिकीय मानचित्र
statistical material सांख्यिकीय सामग्री
statistical mechanics सांख्यिकीय यान्त्रिकी
statistical memoirs सांख्यिकीय विवरण
statistical method सांख्यिकीय रीति
statistical officer सांख्यिकीय अधिकारी
statistical parallax *Astron.* सांख्यिकीय दिग्भेद
statistical purpose सांख्यिकीय प्रयोजन
statistical regularity सांख्यिकीय नियमिता
Statistical Research Officer सांख्यिकीय अन्वेषणाधिकारी

statistical return सांख्यिकीय प्रविवरण
statistical returns and tables सांख्यिकीय प्रविवरण और सारणियां
statistical sampling सांख्यिकीय न्यादर्शन
statistical section सांख्यिकीय अनुभाग
statistical series सांख्यिकीय माला
statistical sheet सांख्यिकीय स्तार
statistical signs सांख्यिकीय चिह्न
statistical statement सांख्यिकीय विवरण
statistical summary सांख्यिकीय संक्षेप
statistical table सांख्यिकीय सारणी
statistical thermodynamics सांख्यिकीय ऊष्म-प्रवैगिकी
statistical unit सांख्यिकीय एकक
statistical work सांख्यिकीय कार्य
statistical writer सांख्यिकीय लेखक
statistician सांख्यिक *m.*
statistics 1 (science) सांख्यिकी *f.* (Const.)
2 (collection of figures) समंक *n.*, आंकड़े
Statistics Authority समंक-प्राधिकारी
statistics branch समंक-शाखा
statistics of attributes गुण-समंक
statistics of exports निर्यात-समंक, निर्यात के आंकड़े
statistics of imports आयात-समंक, आयात के आंकड़े
statistics of production उत्पादन-समंक, उत्पादन के आंकड़े
statistics of variations चल-समंक
statistics section समंक-अनुभाग
statoblast *Zool.* (a specialized bud or 'winter-egg') हेमन्ताण्ड *n.*
statocone *Zool.* स्थितिशंकु *m.*
statocyst = lithocyst *Zool.* उपलकोष्ठ, स्थितिकोष्ठ *m.*
statolith = lithite 1 *Zool.* (a calcareous concretion in a lithocyst) स्थित्युपल *m.*
2 *Bot.* स्थित्युपल *m.* (McLean I.796)
statolith-sac *Zool.* स्थित्युपल-स्यून
stator *Phys.* स्थाता (-तृ) *m.*
statospore = resting spore
statuary 1 (one who practises the art of making statues) प्रतिमाकार *m.*
2 प्रतिमा-संग्रह *m.*, प्रतिमावलि *f.*, प्रतिमाएं
statue प्रतिमा *f.*
status 1 स्थिति, प्रास्थिति *f.*
2 अवस्था *f.*
3 प्रतिष्ठा *f.* (Const.)
position स्थिति
rank पदस्थिति
dealers of status अच्छी स्थिति के व्यापारी
status nascendi = nascence = nascent state जायमान-अवस्था
status quo (the state existing before) यथापूर्व. (the state existing) यथास्ति
status quo ante bellum (the state existing before the war) युद्धपूर्व स्थिति
statute *n.* परिनियम *m.*
affirmative statute सकारात्मक परिनियम
amendatory statute संशोधी परिनियम
curative statute उपचारी परिनियम
declaratory statute व्याख्यात्मक परिनियम
statute adult परिनियमानुसार वयस्क
statute-barred *adj. Law* परिनियम-तिरोहित
statute-barred debt परिनियम-तिरोहित ऋण
statute book परिनियम-पुस्त
statute law परिनियम-विधि
statute merchant (it is a bond) वणिग्-बन्ध *m.*
statute of frauds *Law* प्रतारण-परिनियम
statute of limitation *Law* अवधि-परिनियम
statute roll परिनियमावलि
statutory *adj.* परिनियत (statute परिनियम), वैधानिक
statutory agent परिनियत अभिकर्ता
statutory basis परिनियत आधार
statutory black and white lists परिनियत लिखित सूचियां
statutory body परिनियत निकाय
statutory book परिनियत पुस्त
statutory committee परिनियत समिति
statutory company परिनियत समवाय
statutory control परिनियत नियन्त्रण
statutory declaration परिनियत घोषणा
statutory definition परिनियत परिभाषा
statutory derivation परिनियत व्युत्पत्ति
statutory enquiry परिनियत परिपृच्छा
statutory lien *Law* परिनियत धरणाधिकार
statutory majority परिनियत बहुमत
statutory maxima परिनियत भूयिष्ठ
statutory maximum prices परिनियत अधिकतम मूल्य
statutory meeting परिनियत अधिवेशन
statutory modifications परिनियत आपरिवर्तन
statutory obligation *Law* परिनियत दायित्व
statutory occupancy rights परिनियत अभिधारिता-अधिकार
statutory order परिनियत आदेश
statutory power परिनियत शक्ति
statutory provisions परिनियत उपबन्ध
statutory ration परिनियत समभक्त
statutory rationing परिनियत समभाजन
statutory referendum परिनियत जन-निर्देश
statutory report परिनियत प्रतिवेदन
statutory right परिनियत अधिकार
statutory rule परिनियत नियम
statutory tenant *Law* परिनियत भाटकी
statutory tenant rights परिनियत भाटकी अधिकार
statutory time limit परिनियत समय (में)
statutory title *Law* परिनियत स्वत्व
statutory university परिनियत विश्वविद्यालय
staurolite स्फायसिज *m.* (स्फ- for स्फटयातु aluminium, अय- for अयस् iron, स- for सैकतीय silicate, -इज for खनिज mineral)
Stauromedusae = Lucernaridae
stave *Forestry* काष्ठपट्टिका *f.*
stavesacre = lousewort (*Delphinium staphisagria*) यूकाघ्नी *f.* (used mainly for destroying lice—Dorland)
stave wood पट्टिका-काष्ठ
stay *vb.* 1 अवस्थान, ठहरना
2 रोधन, रोकना
stay *n. Mach.* 1 स्थाप *m.*
2 (a tie piece to contribute stiffness) आततिक *n.*
stay-at-home गृहेष्ठ *m.*
stay-bolts *Mach.* स्थाप-अर्गली
stay of execution *Law* निष्पादन-रोध, निष्पादन को रोकना
stay of proceedings *Law* कार्यवाही-रोध, कार्यवाही रोकना
stay order रोधनादेश, रोकने का आदेश
stay proceedings कार्यवाही रोकना, कार्यवाही-रोधन
stay rod *Rly.* स्थाप-दण्ड
S. T. C. (Sales Tax-Commissioner) वि. क. आ. (विक्रय-कर-आयुक्त)
St. Denis direct red = St. Denis red = cotton red S
steadier स्थिरक *m.*
flame steadier ज्वाला-स्थिरक
steadily धीरतया, धीरे धीरे
steadily increasing धीरतया वर्धमान, धीरे

धीरे बढ़ता हुआ
steady *adj.* स्थिर, धीर
steady current *Phys.* स्थिर वाह
steady market *Econ.* धीर विपणि
steady state of temperature *Phys.* स्थिर ताप-अवस्था
steal *vb.* चुराना
stealer चौरक *m.*
stealing चौर्य *n*, चोरी
steam प्रबाष्प, बाष्प *n.* (vapour वाष्प)
steam bath *Chem.* प्रबाष्प-तापन
steam black *Col. Ind.* प्रबाष्प काल
steam boiler प्रबाष्पित्र *n.*
steam box = steam chest प्रबाष्प-धान *n.*
steam chamber *Phys.* प्रबाष्प-वेश्म
steam chest = steam box
steam chest cover *Mach.* प्रबाष्प-धान-आवरण
steam chocolate *Col. Ind.* प्रबाष्प न्यवरक्तपीत
steam cock बाष्प-शिखी
steam-collector *Rly.* बाष्प-संचयी
steam distillation प्रबाष्प-आसवन
steam dome *Rly. Eng.* (a chamber in which steam is collected) बाष्प-वेश्म
steam-electric *adj.* बाष्प-विद्युत्-, बाष्प-वैद्युत
steam-electricity बाष्प-विद्युत्
steam engine बाष्प-यन्त्र
steamer बाष्पपोत *m.*, बाष्पनौका *f.*
steamer agents बाष्पपोत-अभिकर्ता
steamer clerk बाष्पपोत-लिपिक
steamer company बाष्पपोत-समवाय
steamer crews बाष्पनाविक-गण
steamer service जल-चर्या, बाष्पपोत-चर्या
steam generator *Phys.* प्रबाष्प-जनित्र
steam green *Col. Ind.* प्रबाष्प हरि
steam-heated vats प्रबाष्प-तप्त कुण्ड
steam-heating pressure gauge *Rly.* बाष्प-तापन-निपीड-आमान
steam indigo blue *Col. Ind.* प्रबाष्प निनील नील
steam jacket *Phys.* प्रबाष्प-चोल
steam-jacketed *adj. Mach.* प्रबाष्प-चोलित
steam launch बाष्प-विहारनौका
steam locomotive बाष्प-चलित्र
steam navigation बाष्प-नौपरिवहण
steam oven बाष्प-कन्दु
steam pipe *Rly.* बाष्प-नाड
steam power प्रबाष्प-शक्ति
steam railway engine बाष्प-संयान-यन्त्र
steam roller *Road Const.* बाष्प-वेल्लन
steamship बाष्पपोत
steam stand = combination stand *Rly.*
steam sterilizer प्रबाष्प-जीवाणुहा
steam-tight *adj.* (not permitting the leaking through of steam) अबाष्पस्रावी (-इन्), बाष्पास्राव
steam trap *Rly.* बाष्पजलस्रावी (-इन्) *m.*
steam trawler बाष्पानायक
steam tug बाष्प-कर्षनौ
steam turbine बाष्प-वरीवर्त
steam turbine locomotive बाष्प-वरीवर्त-चलित्र
steam vehicle *Rly.* बाष्प-वाहन
steam vessel बाष्प-पोत
steam yacht बाष्प-प्रमोदतरणी
steapsin (*stea*rin + pe*psin*) *Biochem.* मेदःपाचि *f.*
stearate *Chem.* वसीय *n.*
stearic *adj. Chem.* वसिक
stearic acid *Chem.* वसिक अम्ल
stearin *Chem.* वसि *f.*
stearine वसी *f.*
stearocutic acid वसोच्चर्मिक अम्ल
stearolic acid (*stea*ric + *ol*eic + *-ic*) *Chem.* वसत्र्यक्षिक अम्ल
stearoptene (*stearic* + elae*optene*) *Chem.* (that part of an essential oil separated as a solid) उत्सान्द्र *n.* (short for उत्पतसान्द्रांश)
elaeoptene उत्तरल
stearyl *Chem.* वसाल *n.*
steatite = soapstone
steatite burner *Phys.* शैलखटी-दाहक
Steatornis *Zool.* (Gk. *steat-*'fat, tallow' + *-ornis* 'bird'. Genus consisting of the oil-bird) तैलपक्षि-प्रजाति
S. caripensis (oil-bird) सामान्य तैल-पक्षी
steel वज्रायस *n.*
steel analysis beaker वज्रायस-विश्लेषण-चञ्चुकी
steel anchor वज्रायस-लांगल
steel angle वज्रायस-कोण
steel axe वज्रायस-कुठार
steel axle वज्रायस-अक्षदण्ड
steel band *Surv.* वज्रायस-पट्टी
steel bar वज्रायस-दण्ड
steel barrel वज्रायस-महाद्रोणी
steel beam वज्रायस-धरणी
steel bloom वज्रायस-पिण्डक
steel-blue वज्रायस नील
steel-blue wood-wasp नील काष्ठ-वरट
steel bolt वज्रायस-अर्गलो
steel box वज्रायस-पेटी
steel cabinet वज्रायस-प्रमञ्जूषा
steel cage वज्रायस-पञ्जर
steel cap वज्रायस-टोपी
steel chain cable वज्रायस-शृंखला-संदाम
steel channel वज्रायस-कुल्या
steel cistern वज्रायस-जलाशय
Steel Controller वज्रायस-नियन्त्रक
steel cotter वज्रायस-स्फानी
steel cutting edge वज्रायस-धारा
steel die वज्रायस-रूपदा
steel door mat वज्रायस-द्वार-कट
steel dustbin वज्रायस-धूलि-भाण्ड
steel file वज्रायस-रेत्री
steel fire-bar वज्रायस-अग्नि-शलाका
steel furniture वज्रायस-उपस्कर
steel gate वज्रायस-द्वार
steel girder वज्रायस-धरण
steel grey *Col. Ind.* वज्रायस धूसर
steel gutter वज्रायस-प्रणाली
steel hammer वज्रायोघन
steel hydrant वज्रायस-जलोत्सर्गी, वज्रायस का नलका
steel index card cabinets वज्रायस-पत्रक-मञ्जूषा
Steel Inspector वज्रायस-निरीक्षक
steel joist वज्रायस-धरणिका
steel knife edge वज्रायस-छुरीधारा
steel ladder वज्रायस-निःश्रेणी
steel nails वज्रायस-कील
steel pans वज्रायस-भाजन
steel pen वज्रायस-लेखनी
steel pen nib वज्रायस-लेखनी-चञ्चु
steel plates (fish plates) *Rly.* वज्रायसपट्ट
steel pointed eraser वज्रायसाग्र उद्घर्षक
steel pole cap वज्रायस-वलक-टोपी
steel-processing वज्रायस-विधायन
steel prop वज्रायस-अवलम्ब
steel rope वज्रायस-रज्जु
steel rule वज्रायस-रेखक
steel scrap वज्रायस-क्षेप्य
steel screw वज्रायस-भ्रमि
steel screw jack वज्रायस-भ्रमि-उत्थाप
steel sheet piling *Rly.* वज्रायस-स्तार-स्थूणा
steel shovel वज्रायस-परावप
steel shutter वज्रायस-संवारक
steel sleeper *Rly.* वज्रायस-शायी
steel spade वज्रायस-खनित्र
steel spring वज्रायस-स्कन्द
steel spring tape वज्रायस-स्कन्द-पट्टिका
steel strapped वज्रायस-पट्टित, पत्री लगा हुआ

steel tank वज्रायस-तडाग
steel tape वज्रायस-पट्टिका
steel trough वज्रायस-द्रोणी
steel trunk वज्रायस-पेटक
steel tyre *Phys.* वज्रायस-पवि
steel valve वज्रायस-कपाट
steel vat वज्रायस-कुण्ड
steel washer वज्रायस-वलयक
steel weight वज्रायस-वट्टक
steel wheel वज्रायस-चक्र
steel window frame वज्रायस-वातायन-संधार
steel wire वज्रायस-तन्तु
steel wire cable वज्रायस-तन्तु-संदाम
steel wire handle वज्रायस-तन्तु-हस्तक
steel wire netting वज्रायस-तन्तु-जाली
steel-wire ropes वज्रायस-रज्जु
steel yard वज्रायस-यष्टि
steep *adj.* प्रपाती (-इन्), प्रवण, दुरारोह, दुर्गम
steep *vb. Chem.* निमज्जन
steeped *adj.* निमज्जित
steepen *vb. Geog.* प्रपातीकरण
steep front slope *Geog.* प्रपाती अग्र प्रवण
steep gradient प्रपाती प्रावण्य, सीधी ढलान
steepness (of grades) *Rly.* प्रावण्य *n.*
steepness of grade *Rly.* प्रावण्य *n.* (steepness is the degree of the grade)
steep portion *Phys.* प्रपाती भाग
steep slope *Forestry* (15° to 25°) प्रपाती प्रवण, प्रपाती ढाल (*see* slope)
steer *vb.* चालन, अरित्र-चालन, अरित्रण
steerage passenger (all passengers except cabin passengers) कोष्ठिकेतर यात्री, निम्नवर्गीय यात्री (steerage = any section occupied by passengers paying the smallest fares and receiving admittedly inferior accommodations—Web.)
steering column *Automobile* अरित्र-दण्ड *m.*
steering committee *Politics* कर्णधार-समिति
steering gear चालन-उपयान्त्र, अरित्र-उपयान्त्र
steering gear box चालन-उपयान्त्र-धान
steering wheel चालन-चक्र, अरित्र-चक्र
Stefan's constant *Phys.* संपूर्ण-विकिरण-स्थिरांक
Steganopodes *Aves* सर्वांगुलिजाल-गण *m.*
Stegocephalia *Paleontol.* (with a considerable amount of dermal armour, esp. on the head— CNH. VIII.78) आवृतशीर्ष-अनुवर्ग *m.*
Stegomastodon *Paleontol.* (having molar teeth with relatively broad enamel ridges) पृथुदंशकुदन्त-प्रजाति
Stegosauria *Paleontol.* (Gk. *stegos* 'covering'; with a heavy dermal armour— PH. II.391) वर्मसरटानुगण *m.* (अनुगण suborder)
Stegosaurus वर्मसरट-प्रजाति
Stegostoma *Zool.* चित्रग्राह-प्रजाति
S. tigrinum सामान्य चित्रग्राह
Steinach's operation *Zool.* रेतःप्रणाली-बन्धन *n.*
Steinbuhl yellow = permanent yellow
Steinmetz's law *Phys.* (deals with the waste of energy during the magnetization cycle of any specimen) ऊर्जाक्षय-नियम
stelar system *Bot.* मध्यरम्भ-संहति
stele = central cylinder *Bot.* मध्य-रम्भ *m.* (*see* Web. *s. v.* central cylinder)
-stele *Bot.* -रम्भ *m.* (short for मध्यरम्भ)
actinostele अररम्भ
dictyostele जालरम्भ
monostele एकरम्भ
polystele पुरुरम्भ
protostele आद्यरम्भ
schizostele खण्डरम्भ
siphonostele नितालरम्भ
solenostele नालरम्भ
Stelechopus *Zool.* (elongated animals) लम्बक्रमि-प्रजाति
stellachrome black *Col. Ind.* उडुवर्णक काल
stellachrome blue-black *Col. Ind.* उडुवर्णक नील-कृष्ण
stellachrome brown *Col. Ind.* उडुवर्णक बभ्रु
stellar focus = principal focus
stellar parallax तारा-दिग्भेद
stellar photography तारा-भाचित्रणा
stellar spectrum तारा-रंगावलि
stellate *adj.* ताराकृति, तारावत्
stellate cells *Zool.* ताराकृति कोशा, तारावत् कोशा
stellate fracture ताराकृति अस्थिभंग
stellate gallery (of cambium-beetles) ताराकृति दीर्घा
stellate hairs ताराकृति रोम
stellate red pigment *Zool.* तारावद् रक्त रंगा
Steller's sea-cow समुद्रगो *f.*
stellite (alloy composed essentially of 75-90% of cobalt) केतुमिश्रातु *m.* (केतु- for केत्वातु cobalt, मिश्रातु alloy)
stelluiatus *Bot. Tax.* (minutely star-shaped) तारकित
stem 1 (the main axis, trunk) स्कन्ध *m.*
2 (a stalk supporting leaves and flowers) वृन्त *n.*, डण्डी
3 (of a hydrometer) दण्ड *m.*
4 (prow) अग्र, पोताग्र *n.*
5 *Bot.* (any axis which develops buds and shoots in place of roots) स्तम्भ *m.*
trunk स्कन्ध
6 *Forestry* स्तम्भ *m.*, तना
bole स्कन्धा
trunk स्कन्ध
culm काण्ड
7 *Philol.* प्रातिपदिक *n.*
stem analysis *Forestry* स्तम्भ-विश्लेषण
stem and branch cuttings *Forestry* स्तम्भ और शाखा कृत्त
stem body *Zool.* स्तम्भ-काय = तर्कुमध्य *n.*
stem-borer स्तम्भ-छिद्रक
stem climber *Bot.* स्तम्भ-आरोही
stem diameter *Forestry* स्तम्भ-व्यास
stem fire *Forestry* स्तम्भाग्नि
stem form *Forestry* स्तम्भ-आकृति
stem form factor *Forestry* (refers to the volume in the stem above the ground—I.F.R.) स्तम्भ-आकृति-गुणक
stem-like *adj.* स्तम्भ-सदृश
stem-mother = fundatrix *Zool.* (ML. 'foundress', because it founds a new colony) स्थापिका *f.*
stem number *Forestry* स्तम्भ-संख्या
stem orientation *Forestry* स्तम्भ-अनुस्थिति
stem reptile मूल सरीसृप
stem rot स्तम्भापक्षय
stem shoot *Forestry* स्तम्भ-प्ररोह
stem spine *Bot.* स्तम्भ-शल्य
stem thorn स्तम्भ-कण्टक
stem tendril *Bot.* स्तम्भ-सञ्जनी
stem-thorn स्तम्भ-कण्टक
stem timber *Forestry* स्तम्भ-प्रकाष्ठ
stem tuber स्तम्भ-आकन्द
stem wood स्तम्भ-काष्ठ, पींड की लकड़ी
stench girs = thousand-leaf (*Achillea millefolium*) सहस्रपर्णी *f.*
stencil *n.* निकृन्त *m.*

stencil *vb.* निकृन्तांकन
stencilled *adj.* निकृन्तांकित
stencil paper निकृन्त-पत्र
stencil pen निकृन्तांकनी, निकृन्तनी *f.*
stencil plate निकृन्त-पट्ट
stencil-punch निकृन्त-छिद्रक
steno आशुलिपिक *m.*
Steno *Zool.* दीर्घतुण्ड-प्रजाति
steno- तनु, संकुचित-, लघु-, अल्प-
Stenobothrus *Zool.* (Gk. *stenos* 'narrow, little, close' तनु + *bothrion* 'a small hollow' सुषि) तनुसुषि-प्रजाति
Stenocyphus *Zool.* तनुककुत्-प्रजाति
Stenodictya lobata पालिमत् प्रत्नकीट *m.* (a primal insect)
Stenoglossa *Zool.* त्रिदन्तावलिकाः *m.pl.*
stenographer आशुलिपिक *m.*
stenographer's certificate आशुलिपिक-प्रमाणपत्र
stenographer, select grade आशुलिपिक, प्रवर प्रक्रम
Stenographer to Chief Engineer मुख्य अभियन्ता का आशुलिपिक
stenography आशुलिपि, आशुलिपि-कला *f.*
Stenoloma *Bot.* स्थूलशिफ-प्रजाति
S. chinensis (rhizome stout—Basu IV.2734) चीन-स्थूलशिफ
Stenomylus *Zool.* (gazelle-camel) कुरंगोष्ट्र-प्रजाति
stenopaic slit *Ophthalmol.* संकुचित दरी
stenophyllus *Bot. Tax.* (narrow-leaved) संकुचित-पर्ण, तनु-पर्ण
stenopodium *Zool.* तनुपाद *m.*
Stenopora *Zool.* (Gk. *stenos* 'narrow, little') लघुरन्ध्र-प्रजाति
stenothermal *adj.* (resisting only slight changes of temperature) अल्पतापान्तरजीवी (-इन्)
eurythermal महातापान्तरजीवी
stenotic *adj. Med.* संकोची (-इन्)
stenotypist आशु-मुद्रिक *m.*
Stensioella *Paleontol.* (of the Lower Devonian) अवरमीनयुग्य-प्रजाति
S. heintzi सामान्य अवरमीनयुग्य
Stentor *Zool.* (have a trumpet-shaped body) तूरीकाय-प्रजाति (तूरी trumpet)
stentor (having a powerful voice) मेघनाद *m.*
step 1 पद *n.*, क्रम *m.*
2 उपाय *m.*, पग
step back *Drill* पृष्ठतः पदम्
step-brother विभ्राता (-तृ) *m.* (cf. विमाता 'step-mother'), सौतेला भाई
step-child वैमात्र *m.*, विसंतान (cf. विमाता 'step-mother'), सौतेला बच्चा
step country आश्रय-देश
step-daughter विदुहिता (-तृ) *f.* (cf. विमाता 'step-mother'), सौतेली पुत्री
step down *vb. Elec.* (to transform a current to one lower in voltage) अवक्रमण (*see* step up)
stepdown transformer *Phys.* अवक्रम-परिवर्तित्र
step-father विपिता *m.* (from Bengali; cf. विमाता), सौतेला पिता
step fault *Geol.* श्रेणी-विभंग
Stephania *Bot.* अम्बष्ठा-प्रजाति
S. hernandifolia = Cissampelos hexandra सामान्य-अम्बष्ठा (B., N. अम्बष्ठा)
stephanite *Mineral.* रांशिज *m.* (र- for रजत silver, अं- for अञ्जन antimony, श- for शुल्वारि sulphur, -इज for खनिज mineral)
black silver काल रजत
brittle silver ore भिदुर रजत-अयस्क
Stephanoceros *Zool.* (*stephano-* 'crown', *keras* 'horn') मुकुटशृंग-प्रजाति
Stephanokontae *Bot.* (a crown of cilia) पक्ष्मगुच्छाः *m.pl.*
Stephegyne *Bot.* प्रकदम्ब-प्रजाति
S. diversifolia = Nauclea rotundifolia गोलपर्ण प्रकदम्ब (large nearly orbicular leaves—Tr. II.624)
S. parvifolia = Mitragyna parvifolia सामान्य प्रकदम्ब (Hin. *kaem*, Mar. *kalamb*, Tam. *chinna kadambu*)
Stephenson's link motion valve gear *Rly.* प्रथम कपाट-यन्त्र, कटीगति-कपाट-यन्त्र
step-in-aid of the execution *Law* निष्पादन में सहायक उपाय, निष्पादन-सहायक पद
step ladder पद-निःश्रेणी
step-mother विमाता (-तृ) *f.*, सौतेली मां
step out *Drill* अतिपादम्
steppe (any large tract of arid land) शोषस्थली *f.*
stepped pulley *Mach.* क्रमाकृषि *m.*
steppe-eagle मरु-सुपर्ण
steppe murrain = cattle plague
steps 1 उपाय *m.*, पग
2 क्रम *m.*, पग
step short *Drill* ह्रस्व-पदम्
step son विपुत्र (cf. विमाता 'step-mother'), वैमात्र *m.*, सौतेला पुत्र
step up *Elec.* (to transform a current to one higher in potential) उत्क्रमण (*see* step down)
stepup transformer *Phys.* उत्क्रम-परिवर्तित्र
steradian *Math.* (angle subtended by the square of the radius) अर-वर्ग-कोण *m.*
Stercorariidae *Aves* लुण्टाक-वंश *m.* (लुण्टाक ancient word)
Stercorarius *Aves* लुण्टाक-प्रजाति (the skuas live almost entirely on fish etc. which they rob लुण्टाक from gulls and terns)
stercorol = coprosterol
Sterculia *Bot.* वनवाताम-प्रजाति
S. alata (*alata* 'with wings': the seeds are winged—Tr. I.152) पक्ष-बीज वनवाताम
S. balanghas (in the Philippines the fruit is considered cooling and laxative—Basu) शीत वनवाताम
S. campanulata = Pterocymbium javanicum
S. foetida सामान्य वनवाताम (Hin. जंगली बादाम)
S. haynii = S. alata
S. rubiginosa गैरिक वनवाताम
S. rupestris = bottle tree (Web.) कूपीद्रुम वनवाताम
S. scaphigera = Scaphium wallichii
S. urens (*urens* 'stinging') दंशरोमी वनवाताम (...follicles covered with stinging bristles—Tr. I.151)
S. villosa (bark covered with corky nodules ग्रन्था—Tr. I.152) ग्रन्थावल्क वनवाताम
Sterculiaceae *Bot.* वनवाताम-कुल *n.*
stere 1 (kilo-liter) सहस्र-प्रस्थ *m.*
2 (cubic meter) घन-मान *n.*
deca-stere दश-घनमान
stereid = stone cell *Bot.* अश्म-कोशा *f.*
Dist. sclereid दृढकोशा (*q.v.*)
stereid bundle *Bot.* (bundle of sclerenchymatous fibres) दृढपूल
stereo- 1 सान्द्र-, घन-
2 *Chem.* (three dimensions) त्रिविमा-, (spatial) वरिम-
stereo = stereotype
stereoblastula (*stereo-* 'solid' सान्द्र-) *Embryol.* (a blastula एकभित्तिका without a cavity) सान्द्रैकभित्तिका *f.*

stereo-chemistry वरिम-रसायन ('spatial chemistry')
stereo department सान्द्रमुद्रण-विभाग
stereogastrula (*stereo-* 'solid' सान्द्र-) *Embryol.* (a gastrula स्यूतिभ्रूण with no cavity) सान्द्र-स्यूतिभ्रूण *m.*
stereom = stereome
stereo-maker सान्द्रमुद्र-कार *m.*
stereome *Bot.* दृढक *n.*
stereophytic *adj. Petrog.* (deposited from the first as solid—Tyrrell p. 235) पूर्वसान्द्र
Stereornithes *Paleontol.* (*stereo-* सान्द्र + *ornithes* पक्षिणः) सान्द्रपक्षिणः *m.pl.*
stereoscope त्रिविमेक्ष *m.* (त्रि-विमा 'three dimensions')
stereoscopic vision त्रिविम दृष्टि
Stereospermum *Bot.* मधुदूती-प्रजाति
S. chelonoides = S. tetragonum
S. neuranthum नाडीपुष्प-मधुदूती (*neur-* नाडी- + *-anthum* -पुष्प)
S. suaveolens सामान्य-मधुदूती (B.,N., M. मधुदूती)
S. tetragonum पटोली मधुदूती (Basu पटोली, Ben. *paruli*, Kan. *puruli*, Guj. *padeli*, Hin. *padri*, Mar. *padoli*, Tam. *padali*, Uri. *patoli*)
S. xylocarpum = Radermachera xylocarpa
Stereospondyli युक्तकोकसाः *m.pl.*
stereospondylous *adj. Zool.*, *Paleontol.* (Gk. *stereos* 'solid' + *spondylos* 'vertebrae'. Having vertebrae each fused into one piece) युक्तकोकस
stereotropism *Biol.* स्पर्शावर्तना *f.*
stereotype *Printing* (*stereo-* 'solid' सान्द्र-) सान्द्र-मुद्र *m.*
stereotyped *adj.* 1 सान्द्रमुद्रित
2 रूढिबद्ध, रूढिसान्द्र, निश्चित
stereotyped form निश्चित रूप
stereotype metal सान्द्रमुद्र-धातु
stereotyper सान्द्रमुद्रक *m.*
stereotypy सान्द्रमुद्रणा *f.*
Stereum *Bot.* (Gk. *steros* 'solid, firm'. Many important plant diseases are caused by this genera) दृढमार-प्रजाति
S. purpureum (causes silverleaf) रजतपर्ण-दृढमार
steric *Chem.* (relating to the arrangement of atoms in space, spatial) वरिम-
steric hindrance = spatial interference *Chem.* वरिम-बाधा
sterigma *Bot.* (conidia-bearing stalk) कणीवृन्त *n.*
sterigmata *pl.* of sterigma
Sterigmatocystis वृन्तकोष्ठक-प्रजाति (-क for कवक fungus)
Sterigmocystis = Sterigmatocystis
sterile *adj.* 1 (not producing young) वन्ध्या, जननाक्षमा
2 वन्ध्य, निष्फल
3 (as, land) ऊषर, ऊसर
4 *Bact.* (free from micro-organisms) अजीवाणु
sterile air अजीवाणु वायु
sterile gauze pad अजीवाणु जाली-तल्प
sterile milk अजीवाणु दुग्ध
sterile period गर्भायोग्य काल
sterile soil ऊषर भूमि, ऊसर भूमि
sterilise *see under* sterilize
sterility 1 वन्ध्यता *f.*
2 (free from living microorganisms) अजीवाणुता *f.*
sterilization 1 *Bact.* जीवाणुहनन *n.*
2 वन्ध्यकरण *n.*, वन्ध्य करना, निष्फल करना
3 जननाक्षम करना
sterilization room जीवाणुहनन-कोष्ठ
sterilize *vb.* 1 जीवाणुहनन
2 वन्ध्यकरण, वन्ध्य करना, निष्फल करना
3 (to deprive of the power of reproducing) जननाक्षम करना
disinfect रोगाणुनाशन
neutralize क्लीबन
sterilized *adj.* 1 हतजीवाणु
2 वन्ध्यकृत, निष्फलकृत
sterilized bottle हतजीवाणु कूपी
sterilized capillary glass tube हतजीवाणु काच-केशनाल
sterilized chemical solution *Pharm.* हतजीवाणु रसायनिक विलयन
sterilized knife हतजीवाणु छुरी
sterilized lint हतजीवाणु तूलिपट
sterilized milk हतजीवाणु दुग्ध
sterilized solution हतजीवाणु विलयन
sterilized surgical ligature हतजीवाणु शल्य-पाश
sterilized surgical suture हतजीवाणु शल्य-सेवनी
sterilized syringe हतजीवाणु उद्गारिका
sterilized towel हतजीवाणु प्रोञ्छ
sterilizer जीवाणुहा (-हन्) *m.*
sterilizing *adj.* जीवाणुघ्न
sterilizing agent जीवाणुहन्ता (-तृ) *m.*
sterilizing bath जीवाणुघ्न तापन
sterilizing box जीवाणुघ्न समुद्ग
sterilizing container जीवाणुघ्न आधान
sterilizing lancet जीवाणुहनन-कुन्तिका
sterilizing machine जीवाणुहनन-यन्त्र
sterilizing tower *Chem.* जीवाणुहनन-प्रस्थाणु
sterin *Chem.* पैत्तवि *f.*
sterlet *Zool.* पञ्चपालिका *f.*
sterling आंगलमुद्रा *f.*
sterling *adj.* आंगलमुद्रा-
sterling area आंगलमुद्रा-क्षेत्र
sterling balance आंगलमुद्रा-शेष, पाउण्ड-पावना
sterling bills *Econ.* आंगलमुद्रा-विपत्र
sterling block आंगलमुद्रा-देशसमूह, आंगलमुद्रा-समूह *m.*
sterling bond आंगलमुद्रा-बन्ध
sterling debt आंगलमुद्रा-ऋण
sterling exchange आंगलमुद्रा-विनिमय
sterling exchange standard आंगलमुद्रा-विनिमय-प्रमाप
sterling loans आंगलमुद्रा-उधार
sterling securities आंगलमुद्रा-प्रतिभूति
Sterna *Aves* दिव्या-प्रजाति (दिव्या 'charming, graceful'. It occurs as the name of an अप्सरस्)
sterna *pl.* of sternum
sternad *adv. Anat.* (toward the sternum) अभ्युरोस्थि
sternal 1 *n.* = sternum उरोस्थि *n.*
2 *adj.* (pertaining to the sternum) उरोस्थिक
sternal artery *Zool.* उरो-रोहिणी
sternal puncture उरोस्थि-वेध
sternal rib = true rib उरोयुत पर्शु (उरोस्थियुत पर्शु)
Sternaspis *Zool.* (Gk. *aspis* 'shield'. A ventral shield is formed by a thickening of the cuticle in the posterior region of the body — PH.I.337) पश्चवर्म-प्रजाति
S. spinosa शल्यावृत पश्चवर्म
sternbergite रजतायश्शिज *m.* (रजत silver, अयस् iron, श- for शुल्बेय sulphide, -इज for खनिज mineral)
Sternberg's bacillus = Diplococcus pneumoniae क्लोमपाक-युग्मगोलाणु
sternebra *Zool.* (a segment of the sternum) उरोस्थिखण्ड *m.*
Sternidae *Aves* दिवाकुररी-वंश *m.*
sternite *Zool.* (ventral plate) अधरपट्ट *m.*
sternohyoid *adj. Zool.* उरोद्वित
sternothyroid *adj. Anat.* उरोगल
sterno-tracheal muscle *Zool.* उरोस्थि-

श्वासनाल-पेशी
sternum 1 = breast bone उरोस्थि *n.*
2 *Zool.* (ventral plate) अधरपट्ट *m.*
steroid *adj. Chem.* सान्द्राभ
sterol *Biochem.* (any of a class of solid higher alcohols) सान्द्रव *m.*
sterome = stereome
sterone *Biochem.* सान्द्रा *f.*
Sterope = Asterope = κ, *l* Tauri *or* Pleiadum दशम, द्वादशमक वृषभ *m.*
stertion = watercress (*Nasturtium fontanum*) जल-इन्दुशूर *m.*
stet (let it stand) तिष्ठतु (ति.), पूर्ववत् (पू.)
stetho- उरस्-
stethometer *Physiol.* उरोमान *m.*
stethometry उरोमिति *f.*
stethoscope 1 *n.* उरश्श्रव *m.*
2 *vb.* उरश्श्रवण
stevedore *n.* (one responsible for the unloading and loading of a vessel) उद्वभरक *m.*
stevedore *vb.* उद्वभरण
steward 1 = attendant उपस्थायक *m.* (ancient word)
2 भाण्डागारिक *m.*, भण्डारी
stewardess उपस्थायिका *f.*
Stewart's ashy wren-warbler *Aves* दक्षिण चिकुर-कूजिनी
Stewart's organs *Zool.* (internal gills क्लोम associated with the lantern coelome चर्वित्र-गुहा) चर्वित्र-क्लोम *n.*
sthenic *adj. Med.* प्रबल
-sthenic -बलद्रीय
S.T.I. (Sales Tax Inspector) वि.क.नि. (विक्रय-कर-निरीक्षक)
stiacciato = very low relief *Art* प्रनिम्न उद्भृत *n.*
stib- (stibium) *Chem.* अञ्ज-, अञ्जन-
stibial = antimonial *adj. Chem.* आञ्जन
stibiated *adj.* (combined with or containing antimony) अञ्जन-युत
stibiconite (*stibium* + Gk. *konis* 'dust'; a hydrous antimony oxide) *Mineral.* उदाञ्जजारिज *m.* (उद- hydrous, अञ्ज- for अञ्जन antimony, जार- for जारेय oxide, -इज for खनिज mineral)
stibine *Chem.* अञ्जनी *f.*
stibio-palladinite *Mineral.* अञ्जचूषिज *m.* (अञ्ज- for अञ्जनेय antimonide, चूष- for निचूषातु palladium, -इज for खनिज mineral)
stibium *Chem.* अञ्जन *n.*
stibnite = antimonite अञ्जनिज *m.* (अञ्जन antimony, -इज for खनिज mineral)
stibonium *Chem.* अञ्जतातु *m.*
Stichotricha *Zool.* यष्टिपक्ष्म-प्रजाति
-stichous -पंक्तिक
stick *n.* यष्टि *f.*, लाठी
stick *vb.* 1 चिपकना, संलगन
2 लगाना
3 ठहरना
stickage संलागिता *f.*
sticker *Plant Pathol.* (material added to a fungicide to increase tenacity rather than to increase deposit) दृढतावर्धक *m.*
stickiness संलागिता *f.*
stick insect *Zool.* तृण-कीट
stick lac *Col. Ind.* (crude product containing the twigs upon which it is formed) शाखि-लाक्षा
stickleback (*stickle* 'prickle, bristle' + *back*. A kind of fish) कण्टकपृष्ठ *m.*
sticklewort = stickwort
stick method *Forestry* (Champion p. 293) यष्टि-रीति, यष्टि-विरलन
stick sulphur = cane brimstone यष्टि-गन्धक
stick thinning *Forestry* यष्टि-विरलन (Champion p. 293)
stickwort (*Agrimonia eupatoria*) यष्टि-शाक *n.*
sticky *adj.* संलागी (-इन्)
sticky cleome (*Cleome viscosa*) कर्णस्फोट *m.* (B.,N. कर्णस्फोट, Mar. कानफूट)
sticky point (a point at which the soil no longer sticks to the spatula) असंलाग-बिन्दु
sticky point moisture असंलाग बिन्दु आर्द्रता
Stictospiza *Aves* आहरिता-प्रजाति (characterized by green plumage)
stiff *adj.* 1 स्तब्ध
2 (as, soil) स्तब्ध
3 दृढ, कठोर, कठिन
stiff clay स्तब्ध मृत्तिका
stiffen *vb.* स्तब्ध-करण *n.*
stiffened *adj. Engin.* स्तब्ध
stiffener *Engin.* स्तम्भक *m.*
stiffening स्तब्ध-करण *n.*
stiffening order *Com.* (a permission granted by the customs department to take cargo or ballast on board to steady the ship) स्थिरण-आदेश
stiffening plate *Engin.* स्तम्भन-पट्ट
stiff frames स्तब्ध संधार
stiff grade = steep gradient
stiff-leaved pine (*Pinus rigida*) स्तब्ध-पर्ण सरल
stiffness स्तब्धता *f.*
stiff paper दृढ पत्र
stiff problem कठिन समस्या
stiff rod of cells *Zool.* स्तब्ध कोशा-दण्ड
stiff soil स्तब्ध मृदा
stiff-tailed duck स्तब्ध-पुच्छ हंसक
stifle *vb.* श्वासावरोध करना, गला घोंटना, रोकना
stifling prosecution अभियोजन का गला घोंटना
stigma 1 लाञ्छन *n.*
2 (receptive spot) *Bot.* कुक्षि *m.* (Germ. *Narbe*)
3 *Med.* लक्ष्म *n.*
4 = eye spot (of a protozoan) अक्षि-लाञ्छन *n.*, अक्षितारा, तारा *f.*
5 = airhole (by which the insect breathes) श्वास-छिद्र *n.*
stigmaria *Bot.* (fossil rhizome शिफास्तम्भ of a coal plant of the genus *Sigillaria* मुद्राकिण-प्रजाति) मुद्राशिफ
Stigmaria ficoides उदुम्बराभ मुद्राशिफ
stigmata *pl.* of stigma
stigmatic area *Zool.* श्वासछिद्र-क्षेत्र
stigmatic disc *Bot.* कुक्षि-बिम्ब
Stigmatomyces *Bot.* (Gk. *stigma*, *-atos* 'prick or mark of a pointed instrument') शूलकवक-प्रजाति
S. baeri गुच्छिल शूलकवक (*see* Bessey p. 214 fig. 71g)
S. spiralis कुन्तल शूलकवक
stilbene विरालिलेन्य *n.*
Dist. toluylene विरारिलेन्य
stilbene dye विरालिलेन्य रञ्जक
stilbene orange *Col. Ind.* विरालिलेन्य नारंग
stilbene yellow *Col. Ind.* विरालिलेन्य पीत
stilbite = desmine *Mineral.* पूलिज *m.* (पूल bundle, -इज for खनिज mineral)
stilbosterol (a सान्द्रव for women) स्त्री-सान्द्रव *m.*
still तदापि, तब भी
still = distiller आसोत्र *n.*
still-birth मृत-जन्म
still-born *adj.* (dead at birth) मृतोत्पन्न, अन्तर्मृत, मृतजात
stillingia = queen's-root, queenroot = yaw root *Pharm.* (promotes flow

of saliva) लाला-मूल *n.*
stilt *Aves* प्रवालपाद *m.* (occurs in पालकाप्य)
stilt palm जटा-ताल (*for explanation see* Iriartea)
stilt root *Bot.* जटा-मूल *n.*, अवरोह *m.* (cf. Hin. बरोह)
stilus = stylus
stimulant उद्दीपक *m.*
stimulant beverage उद्दीपक पेय
stimulate *vb.* 1 उद्दीपन, उद्दीप्त करना
2 *Physiol.* (irritate) उद्दीपन
3 जागृत करना, प्रोत्साहित करना
stimulate and focus interest रुचि को जागृत और केन्द्रित करना
stimulating उद्दीपक
stimulating hormone उद्दीपक न्यासर्ग
stimulation 1 उद्दीपन *n.*
2 *Physiol.* (irritation) उद्दीपन *n.*, उद्दीपना *f.*
stimulation of germination उद्भेदन-उद्दीपना
stimulatory *adj.* उद्दीपक
stimulatory substance *Bot.* उद्दीपक पदार्थ
stimulus उद्दीपक *m.*, उद्दीपना *f.*
sting *n.* दंश *m.*
sting *vb.* दंशन, डसना, काटना
sting by scorpions वृश्चिक-दंश, बिच्छू काटना
stinging *adj.* दंशक
stinging capsule = nematocyst
stinging cell = nematocyst सूच्यंग *n.*
stinging fly दंश-मक्षी *f.* (cf. Maithili डांस)
stinging hair *Bot.* दंशक रोम
stinging nettle (*Urtica dioica*) दंशरोम *m.*
stinging wasp *Zool.* दंशक वरट
sting-ray *Zool.* दंश-पृथिका
stingy nettle = stinging nettle
stink-bird पूतिपक्षी
stink Davie (*Taraxacum officinale*) दुग्धतिक्ता *f.*
stinkhorn पूतिकवक *n.*
stinking acacia (*Acacia farnesiana*) कृमिशात्रव *m.* (B.,M.)
stinking bob (*Geranium robertianum*) रक्त कषायमूल *m.*
stinking cedar 1 (*Torreya taxifolia* or *T. californica*) पूति-देवदारु
2 = Chinese sumach (*Ailanthus glandulosa*) देवनिम्ब *m.*

stinking Roger (*Hyoscyamus niger*) श्यामा *f.* (Basu)
stinking smut पूति-कालिका
stinking weed (*Cassia occidentalis*) कासमर्द *m.* (B.,N.,M.)
stinkweed (*Datura stramonium*) धत्तूर *m.* (B.,M.), धतूरा
stint जलरंका *f.* (जलरंक ancient name)
S t i p a *Bot.* (genus containing the bunch-grass गुच्छ-घास) गुच्छघास-प्रजाति
stipe *Bot.* 1 (a short stalk or support) वृन्तक *n.*
2 (in mycology, the stem supporting the cap or pileus) छत्रवृन्त *n.*
stipel *Bot.* (stipule अनुपत्र of a leaflet पर्णक) अनुपर्णक *n.*
stipelle = stipel *Bot.*
stipend वृत्तिका, शिष्यवृत्ति *f.*
scholarship छात्रवृत्ति
stipend-holder वृत्तिका-धारी
stipendiary *adj.* (receiving wages or salary) वृत्तिकाग्राही, वेतनग्राही (-इन्)
stipendiary *n.* (one who receives a stipend) वृत्तिकाग्राही (-इन्) *m.*
stipendiary nurse वृत्तिकाग्राही उपचारिका
stipendiary probationer वृत्तिकाग्राही परिवीक्षाधीन
stipendiary servant वृत्तिकाग्राही सेवक
stipendiary student वृत्तिकाग्राही विद्यार्थी
stipendiary teacher वृत्तिकाग्राही अध्यापक
stipes *Zool.* उद्वृन्त *n.*
stipple *vb.* 1 बिन्दुछादन
2 (to engrave by dots) बिन्दूत्किरण
stippled engraving बिन्दूत्किरण *n.*
stipular thorn *Bot.* अनुपत्रीय कण्टक
stipulate *adj. Bot.* अनुपत्री (-इन्)
stipulate *vb.* अभिसंवेदन
stipulated *adj. Law* अभिसंविदित
stipulated damages अभिसंविदित हानिपूर्ति
stipulated period नियत अवधि, अभिसंविदित अवधि
stipulated rate अभिसंविदित अर्घ
stipulated service अभिसंविदित सेवा
stipulate leaf *Bot.* अनुपत्री पर्ण
stipulation *Law* (an agreement between attorneys respecting the conduct of legal proceedings; a formal contract) अभिसंविदा *f.*
stipule *Bot.* (an appendage at the base of the leaf) अनुपत्र *n.* (Germ. *Nebenblatt, Afterblatt*)
stipuloid *Bot.* अनुपत्राभ *m.*

stir *vb.* विचालन, हिलाना
per stirpes *Law* पितृपरक
stirrer विचालक *m.*
stirring विचालन *n.*
stirring apparatus विचालन-साधित्र
stirring rod विचालन-शलाका
stirrup 1 पदाधान *n.*
2 = stapes *Anat.* पदाधानास्थिका *f.*, पदाधान *n.*
3 *Phys.* (of a balance, etc. or of vibration magnetometer) पदाधान *n.*
stirrup bone पदाधानास्थिका *f.*, पदाधान *n.*
stirrup pressure pump पदाधान निपीड उदञ्च
stirrup pump पदाधान-उदञ्च
stir up disaffection वितोष फैलाना, असंतोष फैलाना
stitch *n.* 1 सीवा *f.*, टांका
2 (sharp and sudden pain) शूल *m.*
stitch *vb.* 1 सीवा-करण, प्रसीवन, सीना, टांका लगाना
2 तन्तुसीवन, तार लगाना
stitch down *Shoe Mfg.* निषीवण
stitcher 1 सीवक *m.*
2 सीवा-यन्त्र *n.*
3 सीवा-कार *m.*
stitching 1 सीवन, प्रसीवन *n.*, सिलाई, सीना, टांका लगाना
2 तन्तुसीवन *n.*, तार लगाना
stitching machine तन्तुसीवन-यन्त्र
stitch together साथ सीना
stitch up उत्सीवन
stitchwork सीवा-कर्म
Stizolobium = Mucuna *Bot.* कपिकच्छु-प्रजाति
St.-John's-wort *see under* saint...
Stn. (station) स्था. (स्थात्र)
S.T.O. (Sales Tax Officer) वि. क. अ. (विक्रय-कर-अधिकारी)
S.T.O. (Sub-Treasury Officer) उ. को. अ. (उप-कोषागार-अधिकारी)
stoat (the common European ermine, esp. when in the brown summer coat) बभ्रुद्युति *m.* (formed on the analogy of हिमद्युति)
ermine हिमद्युति (ancient word from वैजयन्ती)
weasel विस्रा
stock 1 *Com.* a (general) स्कन्ध *m.*
In the English language it has 37 senses (Web.), all connected at the base with 'trunk of a tree'.

In the commercial world it is the share (or help). स्कन्ध (Hindi कन्धा) is useable literally as 'trunk of a tree', or figuratively as 'help, assistance' (कन्धा लगाना)

b (national debt) = public debt राष्ट्र-ऋण *n.*

c (capital raised in shares by a public company) अंशपुञ्जी *f.*

d (goods unsold) अविक्रीतक *n*

closing stock संवरण-स्कन्ध

dead stock मृत स्कन्ध, अविक्रेय स्कन्ध

deferred stock आस्थगित स्कन्ध

inscribed stock अन्तर्लिखित स्कन्ध

opening stock प्रारम्भण-स्कन्ध

2 सामग्री *f.*

3 (group of genetically closely related individuals in a breed or species) संजाति *f.*

4 पशु, वृषभ *m.*, बैल

5 (*Matthiola incana*) राजिकाबन्धु *m.*

6 *Finance* निधि-पत्र *n.* (Const.)

7 *Forestry* a (growth constituting the forest cover; crop) संनिधि *m.*, सस्य *n.*, उपज

b (the stump of a coppice which is expected to furnish new sprouts) स्थूण *m.*

8 *Geol.* स्कन्धोपल *m.*

9 = boss रालोत्थ *n.*

10 *Hort.* (stem which receives the scion in grafting) स्कन्ध *m.*

11 (of game or fish) समुदाय *m.*

stock *vb. Forestry* 1 संभरण, भरना, संचयन, संचित करना, संग्रहण

2 (Fr. *peupler de*, Germ. *besetzen mit*) संकुलन

stock account स्कन्ध-लेखा

stock account of grain धान्य-स्कन्ध-लेखा

stock and shares स्कन्ध तथा अंश

stock and shares broker स्कन्ध तथा अंश मध्यग

stock at cost परिव्ययांकित स्कन्ध

stock bill (*Geranium robertianum*) रक्त कषायमूल *m.*

stock book स्कन्ध-पुस्त

stock-book of hospital furniture चिकित्सालय-उपस्कर की स्कन्ध-पुस्त

stock book of medicines औषध-स्कन्ध-पुस्त

stock book of surgical instruments शल्योपकरण-स्कन्ध-पुस्त

stock breeding पशु-अभिजनन

stock breeding farm पशु-अभिजनन-प्रक्षेत्र

stock-broker स्कन्ध-मध्यग

stock certificate स्कन्ध-प्रमाणपत्र

stock depot स्कन्धागार

stockdove तरु-कपोतक

stocked *adj. Forestry* संभृत, संकुलित

stock exchange = stock market स्कन्ध-विपणि (short for स्कन्ध-विनिमय-विपणि), श्रेष्ठि-चत्वर (Const.)

stock exchange clearing house स्कन्ध-समाशोधन-गृह

stock exchange settlement स्कन्ध-परिशोधन

stock feeding पशु-प्राशन

stock head (of the tripod) *Surv.* पाद्-शीर्ष

stock-holder स्कन्ध-भागी, स्कन्ध-धारी (-इन्)

stocking tanks संग्रहण-तडाग

stock in hand हस्तगत स्कन्ध

stock in trade पण्य-स्कन्ध

stock-jobber स्कन्ध-वणिक्

stock-keeper स्कन्ध-पाल

stock ledger स्कन्ध-प्रपञ्जी

stock list स्कन्ध-सूची

stockman 1 स्कन्धपाल *m.*

2 पशुधनपाल, पशुधनिक *m.*

stockman-cum-health assistant पशुपाल एवं स्वास्थ्य-सहायक

stock map *Forestry* (a map showing the distribution of the different forest types, which have a bearing on management — I. F. R.) संनिधि-मानचित्र

stock-mapping details *Forestry* संनिधि-मानचित्रण के विस्तर

stock market स्कन्ध-विपणि

stock mixture स्कन्ध-मिश्र

stock note स्कन्ध-पत्र

stock on hand हस्तगत स्कन्ध

stock outgoings and incomings आगत और निर्गत स्कन्ध

stock-owner पशुधन-स्वामी, पशु-स्वामी

stock-pigeon तरु-पारावत

stock piles (a pile of road metal stored on the road side) संग्रह-चय

stock-piling 1 संग्रहचयन, संचयन *n.*

2 (purchase and accumulation of strategic raw materials) युद्धसंचयन *n.*

stock position स्कन्ध-स्थिति

stock rail *Rly.* (fixed rail against which the switch rail operates) आधार-रेलांश

stock rates स्कन्ध-अर्घ

stock receipt स्कन्ध-प्राप्ति

stock register स्कन्ध-पञ्जी

stock return स्कन्ध-प्रविवरण

stock supervisor (in veterinary department) पशुधन-पर्यवेक्षक

stock-taking 1 स्कन्ध-मूल्यन, स्कन्ध-गणन *n.*

2 सामग्री-अन्वीक्षण, सामग्री-परीक्षण *n.*

stock-taking statement स्कन्ध-गणन-विवरण

stock tally card स्कन्ध-अनुमेलन-पत्रक

stock verifier स्कन्ध-सत्यापक, सामग्री-परीक्षक

stock warrant स्कन्ध-अधिपत्र

stocky *adj.* (short and thick) स्थूल

stockyard पशु-प्रांगण

Stoecharthrum *Zool.* (Gk. *stoichos* 'row' + *arthron* 'joint') पंक्तिसन्धिक-प्रजाति

stoichiology (that part of physiology which treats of elements or principles composing animal tissues) देहतात्त्विकी *f.*

stoichiometric, -metrical *adj.* तात्त्व-यौगिक

stoichiometry *Chem.* (treating of the laws of chemical combinations; calculating combining weights etc. of the elements) तात्त्व-यौगिकी *f.*

stoker आंगारिक, इन्धनदाता (-तृ) *m.*

stolen *adj.* चुराया हुआ, चोरित

stolen currency चुराया हुआ चलार्थ

stolen note चुराया हुआ अर्थपत्र

stolen property चोरित संपत्ति, चुराई हुई संपत्ति

Stoliczka's bush-chat *Aves* राजस्थान क्षुप-अश्वक

Stoliczka's hedgehog *Mamm.* राजस्थान-जाहक

Stoliczka's mountain-finch *Aves* नेपाल गिरि-चटक

Stoliczka's mouse-hare *Mamm.* गोल-कर्ण आखु-शश

Stoliczka's tree-creeper *Aves* भोटान्त वृक्ष-सर्पी

Stoliczka's twite *Aves* गिलगित-चटका

Stoliczka's vole *Mamm.* हिमाद्रि-शाद्वल-मूष (inhabiting the higher Hima-

layas)
Stoliczka's warbler-tit *Aves* कश्मीर सुवर्ण-कूजिनी
Stolidobranchia = Ptychobranchia
stolon *Bot.* विरोह *m.*
stolzite (lead tungstate) सीचण्डिज *m.* (सी- for सीस lead, चण्ड- for चण्डीय tungstate, -इज for खनिज mineral)
stoma *Bot.* 1 मुख *n.* (Germ. *Spaltöffnung*)
2 (of leaves) पर्णमुख *n.*
stomach आमाशय *m.* (जठर- for gastro-)
stomach cancer जठर-यमार्बुद
stomachic क्षुधावर्धक, अग्निदीपक
stomach poison उदर-विष, आमाशय-विष
stomach preparation आमाशय-निर्मिति
stomata *pl.* of stoma
stomatal *adj. Bot.* मुखीय
stomatal aperture *Bot.* मुख-छिद्र
stomatal index *Bot.* पर्णमुख-देशना

$I = \frac{S}{E+S} \times 100$ $दे = \frac{मु}{अ+मु} \times १००$

I (index) दे (देशना)
S (stomata) मु (मुख)
E (epidermal cell) अ (अधिस्तर-कोशा)
stomatal opening *Bot.* मुख-विवर
stomatal pore *Bot.* पर्णमुख-रन्ध्र
stomatal transpiration *Bot.* मुखीय उत्स्वेदन
stomatitis मुखकोप, मुखपाक *m.*
stomatogastric *adj.* (pert. to the mouth and the stomach) मुखजठर-
stomatogastric system मुखजठरचेता-संहति
Stomatophora *Zool.* मुखधर-प्रजाति
Stomatopoda *Zool.* (an order of Hoplocarida) वर्मेञ्चाक-गण *m.* (इञ्चाक ancient word)
Stomias *Zool.* अपमीन-प्रजाति
S. boa अजगराभ अपमीन
Stomiatidae अपमीन-वंश *m.* (वंश family)
Stomiatinae अपमीनानुवंश *m.* (अनुवंश subfamily)
Stomiatoidea (deepsea fishes of very aberrant अपगामी shape—PH. II.258) अपमीन-अनुगण *m.* (अनुगण suborder)
stomidia *Zool.* मुखिका *f.*
stomium *Bot.* मुख *n.*
stomodaeum = stomodeum
stomodeal canal *Zool.* मुखोपकुल्या
stomodeum *Zool.* (oral part of alimentary tract) मुखपथ *m.*
Stomoxys *Zool.* गोष्ठमक्षी-प्रजाति
S. calcitrans (stable fly) सामान्य-गोष्ठमक्षी
stone 1 अश्म, प्रस्तर, पाषाण *m.*, शिला *f.*, पत्थर
2 (of a fruit) *Bot.* अष्ठि *f.*, गुठली
3 (st.; 14 lbs.) प्रस्तर *m.* (स्त.; १४ प्राञ्जलि)
Stone Age पाषाण-युग
Stone Age culture पाषाण-युग-संस्कृति
stone apple (*Aegle marmelos*) बिल्व *m.* (B.,N.,M.)
stone blue = azurite blue मध्यनीलाहरि
stone bramble (*Rubus saxatilis*) ऋजु-कण्ट *m.*
stone-breaking पत्थर तोड़ना, गिट्टी फोड़ना
stone canal *Zool.* दृषत्-कुल्या
stone cell = stereid *Bot.* अश्म-कोशा
Dist. sclereid दृढकोशा (*q.v.*)
stone chat अश्माश्वक *m.* (अश्वक an ancient bird-name)
stonecrop (any species of *Sedum*, a moss-like plant growing on rocks or walls—Web.) शैलरुहा *f.*
stone fly अश्म-पतंग
stone-fruit अष्ठिफल
stone ginger beer bottle शृंगवेर-यविरा की पत्थर की कूपी
stone green 1 *Col. Ind.* प्रस्तर हरि
2 = terre verte (colour)
stone grey *Col. Ind.* प्रस्तर धूसर
stone grinding mill पत्थर की चक्की
stone idol पाषाण-मूर्ति
stone-implements पाषाण-उपकरण, पत्थर के उपकरण
stone inscription पाषाण-लेख
stone in the kidney वृक्काश्म *m.*
stone-liver शैलवासी (-इन्) *m.*, पत्थरों पर रहने वाला
stone marten *Mamm.* गिरि-कशीका
stone pine (it has almond-like seeds) अष्ठि-सरल
stone-pitching = pitching अश्मसादन
stone-plover पाणविक *m.* (occurs in चरक)
stone pumice झामक *n.*
stone quarry पाषाणखनि, पत्थर की खदान
stone-roller प्रस्तर-वेल्लन
stoneroot = collinsonia (the rhizome occurs in very hard pieces) अश्ममूल *n.*
Stone's pheasant *Aves* हरि-कण्ठ जीवक
stone-tract (an area in which precious stones are found) रत्नाश्म-क्षेत्र
stone trough प्रस्तर-द्रोणी
stoneware (a species of coarse potter's ware) काश्म *m.* (कुत्सितोऽश्मा)
stoneware acid funnel काश्म अम्ल निवाप
stoneware acid jug काश्म अम्ल कुम्भी
stoneware bottle काश्म कूपी
stoneware funnel काश्म निवाप
stoneware jar काश्म कलश
stoneware pipe काश्म नाल
stone waste *Geog.* पाषाणमय खिलभूमि, पथरीली बंजर भूमि
stoneweed = ninetyknot (*Polygonum aviculare*) पुरुसन्धि *m.*
stonework प्रस्तरकर्म *n.*, प्रस्तरचिति *f.*
stonewort (genus *Chara*) मूलाश्म *m.*
stony *adj.* 1 पाषाणवत्, पथरीला, प्रस्तरमय
2 (as the endocarp) पाषाणवत्
stony coral शिला-प्रवाल
stony layer *Bot.* अश्म-स्तर
stool 1 पीठ *n.*
2 मल *n.*
3 *Forestry* (the lowest part of a tree together with the roots, remaining after felling—I.F.R.) निस्थूण *n.*, ठूंठ
stool mortality *Forestry* निस्थूण-मर्त्यता
stools मल *n.*
stool's examination मल-परीक्षा
stool shoot *Forestry* निस्थूण-प्ररोह
stop *vb.* 1 विरमण, ठहरना, रुकना
2 रोधन, रोकना
cease व्युपरमण
stop *n.* 1 *Com.* विराम *m.*, रोधन *n.*
2 *Exchanges* (a stop order) रोधनादेश *m.*
3 *Surv.*, *Music* विराम *m.*
4 *Phys.* संवार *m.*
5 (.) विराम, बिन्दु *m.* (*see* punctuation marks)
stop ठहरो
stop advice रोधन-सूचना
stop and examine train signal *Rly.* रोको और गाड़ी देखो संकेत, विरम्य-संयान-परीक्षण-संकेत
stop-board *Rly.* विराम-फलक
stop booking भेजना बन्द करो
stop clock विराम-घटक
stopcock शिखिपिधा *f.*
brass stopcock पित्तल-शिखिपिधा
glass capillary stopcock काच-केशाल-शिखिपिधा

vulcanite stopcock गन्धवृषि-शिखि-पिधा
stop cylinder *Printing* विरामी रम्भ-यन्त्र
stop dead *Rly.* पूर्ण विराम
stope 1 निखनन
2 (an excavation from which the ore has been extracted in a series of steps) श्रेणीखनन
stop further proceedings आगे कार्यवाही रोकना
stop indicator *Rly.* विराम-सूचक
stoping *see* stope
stop light विराम-प्रकाश
stoppage 1 *Com.* रोध *m.*
2 विराम *m.*
3 (deduction from pay to reimburse the employer for any moneys due from the employee) व्यपकलन *n.*
stoppage at source *Econ.* उद्गमे-रोध
stoppage in transit मार्ग-रोध
stoppage of increment वृद्धि बन्द करना
withholding of increments वृद्धि रोकना, वृद्धि-विधारण
stopped *adj.* 1 रुद्ध
2 परिस्तब्ध
stopper 1 रोधक *m.*
2 (as, of a bottle) पिधा *f.*
lid पिधान
stoppered *adj.* पिधित
stoppered bottle पिधित कूपी
stoppered-graduated cylinder पिधित-अंकित रम्भ
stopping a cheque धनादेश रोकना
stopping payment शोधन-रोध
stop signal *Rly.* विराम-संकेत
stop sign on road surface रथ्या-भूमि पर विराम-चिह्न
stop valve *Mach.* विराम-कपाट
stop watch विराम-घटी
storage 1 संग्रह *m.*, संग्रहण *n.*, रखना
2 संग्रहागार-भाटक *n.*
storage accommodation संग्रह-स्थान
storage agents संग्रहण-अभिकर्ता
storage and transport संग्रहण और परिवहण
storage battery *Elec.* संग्रह-समूहा
storage capacity संग्रह-धारिता, संग्रह-क्षमता
storage cell *Elec.* संग्रह-कोशा
storage certificate संग्रह-प्रमाणपत्र
storage charge संग्रह-प्रभार
storage dam संग्रह-बांध, संग्रह-रोधन

storage depot संग्रह-आगार
storage facilities संग्रह-सुविधाएं
storage godown संग्रह-कोष्ठागार
storage jar संग्रह-कलश
storage leaf *Bot.* संग्रह-पर्ण
storage life संग्रह-जीवन
storage losses संग्रह-हानि
storage of ammunition स्फोटास्त्र-संग्रह
storage of food *Bot.* अन्न-संग्रह
storage of water जल-संग्रहण
storage organ संग्राही अंग, संग्रहांग
storage product *Bot.* संग्रहार्थ सृष्ट, संग्रह-सृष्ट
storage reservoir संग्रह-जलाशय
storage roots संग्रह-मूल
storage tank संग्रह-तडाग
storage vat संग्रह-कुण्ड
storage wastage संग्रह-क्षय
storax = styrax सिह्न *m.*
store *vb.* संग्रहण, संग्रह करना, संचय करना
store *n.* 1 संग्रह *m.*
2 [*pl.*] संग्रह-वस्तुएं, संगृहीत वस्तुएं, वस्तुएं
3 (a place of deposit for goods, esp. for large quantities) संग्रहागार *n.*
4 (any place where goods are kept for sale) विक्रयागार *n.*, भण्डार
warehouse भाण्डागार, भण्डार
store assistant संग्रहागार-सहायक
store-branch संग्रहागार-शाखा
store clerk संग्रहागार-लिपिक
stored *adj.* संगृहीत
stored coppice = coppice with standards *Forestry*
store depot संग्रहागार *n.*
stored food *Bot.* संचित अन्न
stored up संचित, संगृहीत
storehouse संग्रहागार *n.*
warehouse भाण्डागार, भण्डार
godown कोष्ठागार, कोठार
store-house female peon संग्रहागार-चपरासिन
store-house sub-inspector संग्रहागार-उप-निरीक्षक
Store Inspector संग्रहागार-निरीक्षक, विक्रयागार-निरीक्षक
storekeeper संग्रहागारिक *m.*
storekeeping branch संग्रहागार-शाखा
store ledger account संग्रहागार-प्रपञ्जी-लेखा
store of value *Econ.* अर्हा-संग्रह
store peon संग्रहागार का चपरासी
store price संग्रहागार-मूल्य
store register संग्रहागार-पञ्जी

store register of stamps मुद्रांक-संग्रहागार-पञ्जी
store-room संग्रह-कोष्ठ, संग्रहागार
stores *see* store
stores account संग्रहागार-लेखा
stores and stock संग्रहवस्तुएं और स्कन्ध
stores for sale विक्रय के लिए वस्तुएं
store-shed संग्रह-छादक
stores issued निर्गमित वस्तुएं
stores ledger संग्रहागार-प्रपञ्जी
stores officer संग्रहाधिकारी
stores received book प्राप्त-वस्तु-पुस्त
stores sheet संग्रहागार-स्तार
store stock book संग्रहागार-स्कन्ध-पुस्त
storey 1 (of a building) भूमि *f.*, तल *n.* (Ben. Guj. तल), तला
basement storey अधोभूमि तल
first storey द्वितीय तल
ground storey भूमि-तल
topmost storey शिखर-तल
2 *Bot.* (a layer of vegetation) स्तर *m.*
3 *Forestry* अवतान *n.* (*cf.* अवतत 'canopied' in the महाभारत)
Dist. canopy वितान
storeyard संग्रहांगण
storeyed building बहुभूमिक भवन
storeyed forest अनेकावतान वन
uneven-aged forest विषम-वयस्क वन
storeyed high forest (having more than one stratum of canopies) अनेकावतान बीज-वन
storeyed house बहुभूमिक गृह
storied structure *Bot.* (built up of vertically successive layers or storeys—McLean I.908) स्तरानुस्तर संरचना
storing of logs लगुड-संग्रहण, लट्ठों का संग्रह करना
storing of seeds बीज-संग्रहण
storing wood काष्ठ-संग्रहण
stork बक (ancient word), महाबक *m.*
stork's-bill 1 (any plant of the genus *Pelargonium*) बकतुण्डी *f.*
2 = Geranium robertianum रक्त कषायमूल *m.*
storm 1 झञ्झा *f.*, झञ्झावात *m.*, आंधी
2 प्रकम्पन *m.* (64-75 m.p.h. in Beaufort's Wind Scale)
storm axis झञ्झा-अक्ष
storm beach झञ्झा-तट
storm centre झञ्झा-केन्द्र
storm cloud झञ्झा-मेघ
storm current *Meteorol.* झञ्झा-वाह

storm glass झञ्झा-काच
storm grey (a colour, yellowish green हर्यपीत in hue, of very low अप saturation) अपहर्यपीत
storm lane *Meteorol.* झञ्झा-वीथि
stormproof *adj.* झञ्झा-सह, झञ्झा-रोधी
storm signal झञ्झा-संकेत
storm warnings झञ्झा-प्राबोधन
storm wave झञ्झा-तरंग
storm wind झञ्झा-वात
stormy *adj.* झञ्झावान्, झञ्झा-
stormy petrel झञ्झा-तरंगिका
stormy weather झञ्झा-ऋतु
stormy weather quarter आंधी के समय का स्थान
story 1 कथा *f.*, कहानी
2 (of a building)=storey
stout *n.* प्रयविरा *f.*
ale यवसुरा
beer यविरा
stout *adj.* 1 (strong) दृढ
2 स्थूल
stout basket दृढ टोकरी
stout paper दृढ पत्र
stovaine *Chem.* (much less toxic than cocaine प्राचेतनी) आचेतनी *f.* (आ little + अचेतनी)
stove परितापनी *f.*
stove black *Col. Ind.* परितापनी काल
stow *vb.* 1 नौभरण
2 *Mining* (to fill up with waste) क्षेप्यभरण
stowage 1 (act or method of stowing) नौभरण, भरण *n.*
2 (place in which things may be stowed) नौभरण-स्थान, भरण-स्थान *n.*
3 (money paid for stowing goods) नौभरण-शुल्क *n.*
4 संधारिता *f.*
S. T. P. (standard temperature and pressure) प्र.ता.नि. (प्रमाप ताप-निपीड)
S.T.P.E. (State Town Planning Expert) रा.न.नि.वि. (राज्य-नगर-निवेश-विशेषज्ञ)
Str. (*Streptococcus*) मा. गो. (माला-गोलाणु-प्रजाति)
straddle *Exchange* (American term for put and call) उभय-विकल्प *m.*
strafing *Mil.* दण्डन *n.*
straggle *vb.* (to spread scatteringly) विविस्तरण
straggling *adj.* (wandering off or separated in some irregular manner from others of the same kind) अपद्रावी (-इन्), अपकीर्ण
straight ऋजु, सीधा, सच्चा
straight angle *Math.* ऋजु कोण
straight arsenic mirror tube ऋजु नेपालिक दर्पण-नाल
straight-boled *adj. Forestry* सीधी स्कन्धा वाला
straight chain *Chem.* ऋजु शृंखल
straight current *Phys.* ऋजु वाह
straight-edge ऋजु-तट, ऋजु-दर्शक *m.* (shows straight lines and surfaces)
straightforward ऋजु, सीधा
straightforwardness आर्जव *n.* (from शान्तिपर्व), सीधापन
straight-grained *adj.* (wood) ऋजु-तन्तु
straight line *Math.* सरल रेखा, ऋजु रेखा, सीधी रेखा
straight-line motion *Mach.* ऋजुरेखा-गति
straight line of nearest fit निकटतम अन्वायुक्ति की सरल रेखा
straights *Surv.* सरलक *n.*
straightwinged *adj.* ऋजुपक्ष
strain 1 (progeny) संतति *f.*
2 (hereditary character) पित्र्यगुण *m.*
3 (a trace, a streak) रेखा *f.*
4 (tendency) प्रवृत्ति *f.*
5 (sort, kind) प्रकार *m.*
6 (having a common lineage but not constituting a breed) समजनि *f.*
strain 1 (over-exertion) आयास *m.* (as in नेत्रायास eye-strain)
2 (overstretching of some part of the musculature) अधितति *f.*
3 *Mech.* (deformation due to force) विकार *m.*
4 *Bot.* अंशु *m.*
strain ageing *Metal.* विकार-परिपक्वन
strain annealing *Metal.* विकार-अभितापन
strained *adj.* (in elasticity) *Phys.* विकृत (deformed)
strained condition *Phys.* विकृत दशा
strained relations मनो-मालिन्य
strained rod विकृत दण्ड
strainer पवित्र *n.* (from ऋग्वेद)
strain-hardening *Metal.* विकार-दृंहण (Rolfe p.236)
straining of juice रस छानना
straining post *Rly.* आश्रय-स्तम्भ, आश्रय-दण्ड
straining wire *Rly.* आश्रय-तन्तु
strain in the medium माध्यम-विकार
strain-slip विकार-सर्पण
strain-slip cleavage *Petrog.* विकार-सर्पण भाजन
strait जलडमरुमध्य *n.*, जलग्रीवा *f.*
Straits Settlements मलयक *m.*
Straits tin (from the Malay Peninsula) मलयक-त्रपु
Strait tin=Straits tin
stramonium 1=devil's-apple धत्तूर *m.*, धतूरा
2=stramonii folia=stramonium leaves=thorn-apple leaves *Pharm.* (dried leaves of the Jimson weed) धत्तूरक-पत्र *n.*
stramony=stramonium
strand 1 (fibre) गुण *m.*
2 *Bot.* पट्टी *f.*
plate पट्ट
platelet पट्टक
3 वेलातट *n.*
4 (tidal zone—Lull p. 70) वेला-प्रदेश *m.*
strand *vb.* (to run aground) धंसना, उत्कूलन (ancient word)
stranded *adj.* उत्कूलित, धंसा हुआ
stranded timber उत्कूलित प्रकाष्ठ, तटागत प्रकाष्ठ
strange *adj.* अपरिचित, अज्ञात
strange country अज्ञात देश
stranger अपरिचित, आगन्तुक *m.*
foreigner विदेशीय, विदेशी
alien अन्यदेशीय
strangle *vb.* सांस रोक कर मारना
strangulate *vb.* कण्ठपीडन, गला घोटना (*see* throttle)
strangulated *adj.* पीडितकण्ठ, गला घोटा हुआ
strangulated hernia रुद्धवाह वर्ध्म
strap *Mach.* 1 उपपट्ट *m.*
2=belt पट्टक *m.*
strap-shaped *adj. Bot.* पट्टक-रूप
strata *pl.* of stratum
strategem कूटचाल *m.*, कूटयुक्ति *f.*
strategic *adj.* योधननैतिक, युद्धावश्यक
strategical=strategic
strategical reconnaissance योधननैतिक अभीक्षण
strategic railway युद्धावश्यक संयान
strategist योधननीतिज्ञ *m.*
strategy *Mil.* योधननीति *f.*
stratification स्तरण *n.*, स्तरविन्यास *m.* (स्तर-करण, स्तर-भवन, स्तर-निर्माण, स्तर-विन्यसन)
stratified *adj.* (arranged in, or com-

posed of strata स्तृत or layers स्तर) स्तृत, स्तृतमय, स्तरित
stratified drift *Geol.* स्तृत ऊढ
stratified epithelium *Zool.* स्तृताधिच्छद
stratified layer *Geol.* स्तृतमय तल
stratified multi-stage sampling स्तरित अनेकावस्थ न्यादर्शन
stratified rock *Geol.* स्तृतमय शैल
stratify *vb.* 1 स्तरण (स्तर-करण, स्तर-निर्माण, स्तर-विन्यसन, स्तर-भवन)
2 *Forestry* (to store seed by spreading them in alternate layers of sand and seed) स्तरण, स्तर-संग्रहण
stratigraphic geology स्तृत-भौमिकी
Stratiodrilus *Zool.* (parasitic on fresh-water crayfish— PH. I·352) अभिचिंगटजीवि-प्रजाति
S. tasmanicus सामान्य अभिचिंगटजीवी
strato-cumulus स्तार-पुञ्जमेघ
stratosphere = isothermal region समताप-मण्डल *n.*
stratum (from Sanskrit स्तृत) 1 स्तृत *n.* *Dist.* layer स्तर
2 *Anat.* स्तृत *n.*, स्तर *m.*
stratum compactum निबिड स्तृत
stratum corneum उपर्यधिचर्म *n.*, शार्ङ्ग-स्तर *m.*
stratum germinativum (consisting of cells which continually divide, to replace the rest of the epidermis as it wears away) रोहि-स्तर
stratum granulosum (a layer of granular cells) कणि-स्तर
stratum lucidum (above उत् the कणिस्तर) उत्कणि-स्तर
stratum Malpighii = Malpighian layer (of the epidermis)
stratum spongiosum छिद्रिष्ठ स्तृत
stratus (a low foglike cloud of wide extent) स्तारमेघ *m.*
straw 1 तृण *n.*
2 *Agric.* बुस *n.*, भूसा
3 (colour) = straw yellow
4 (a long sized needle) प्रथमा *f.*
straw bail *Law* (worthless bail) तृणवत् लग्नक, मिट्टीमोल लग्नक
strawberry 1 तृणबदरी *f.*
2 (a colour, red रक्त in hue, of low नि brilliance) निरक्त
strawberry blite (*Blitum capitatum*) तृणबदरी सुरोहिणी
strawberry fly तृणबदरी-मक्षी
strawberry pink (a colour, yellowish-red रक्तापीत in hue, of high उद् saturation and high प्र brilliance) प्रोद्रक्तापीत
strawberry plant तृणबदरी-पादप
strawberry shrub (any shrub of the genus *Calycanthus*) शोणपुष्प *n.*
strawberry spinach = strawberry blite
strawberry tree (*Arbutus unedo*) तृण-बदर *m.*
straw blue *Col. Ind.* तृण नील
strawboard तृणपट्ट *m.*
strawboard box तृणपट्ट-समुद्र, तृणपट्ट-पेटी
straw cover तृण-आवरण
straw envelope तृण-वेष्टन
straw hat तृण-टोपी
straw pulp तृण-गोर्द
straw pulp sheet तृण-गोर्द-स्तार
straw yellow (a colour, reddish-yellow पीतारक्त in hue, of low अव saturation and very high सु brilliance) स्ववपीतारक्त
stray *adj.* पथभ्रष्ट, भूला भटका, आगन्तुक
stray *vb.* पथभ्रष्ट होना, भटक जाना
stray dog अपालित कुत्ता
stray field *Phys.* आगन्तुक क्षेत्र
straying *adj.* पथभ्रष्ट
streak 1 *Zool.* राजि *f.*
2 *Geog.* (a line of a different colour from the ground) विरेखा *f.*
streaked bulbul *Aves* रेखी गोवत्सक
streaked fantail-warbler *Aves* रेखी बीजनपुच्छ-कूजिनी
streaked grasshopper-warbler *Aves* रेखी चीरीवाक्-कूजिनी
streaked scrub-warbler *Aves* रेखि-वक्षस क्षुप-कूजिनी
streaked wren-babbler *Aves* रेखी चिकुर-गुपिल
streak-eyed wagtail *Aves* रेखि-नेत्र खञ्जन
streakiness विरेखिता *f.*
streak plate *Mineral.* निकष-पट्ट *m.*, कसौटी
stream 1 सरिता, नदी *f.*
2 स्रोत *n.*
downstream अनुस्रोत
upstream प्रतिस्रोत
across stream तिर्यक्स्रोत, स्रोतपार
stream bank *Geog.* स्रोत-तट
stream capture = river capture नदी-प्रग्रहण
stream embankment स्रोत-तटबन्ध
streaming *n.* *Biol.* (slow, steady flowing motion of living protoplasm in a cell—Web.) सरण *n.* (*cf.* stream सरिता)
streaming movement (inside the endoplasm) *Biol.* सरण-गति
streamline *adj.* (the resistance to flow is least possible) सुवाही (-इन्)
streamlined engine *Rly.* सुवाही गन्त्र
streamline filtration = edge filtration अस्रि-पावन
streamline locomotive *Rly.* सुवाही चलित्र
streamliner *Rly.* सुवाही (-इन्) *m.*
stream of water जलस्रोत
stream-piracy = river-capture नदी-प्रग्रहण *n.*
stream-tin *Mineral.* नदी-त्रपु
Streblus *Bot.* शाखोट-प्रजाति
S. asper सामान्य शाखोट (Basu शाखोट, Nadk. शाखोटक, Ben. *seora*, Hin. *sahora*, Mar. *sahor*, Uri. *sahada*)
street वीथि *f.*, गली
alley उपवीथि
highway राजपथ
road रथ्या, सड़क
way मार्ग
street alignment *Law* वीथि-रेखा
street broker वीथि-मध्यग
street-car = tram-car रथ्या-यान (Const.)
street collection *Rly.* घरघर से लेना
street crossing चतुष्पथ
street delivery *Rly.* घर घर पहुंचाना, वीथि-वितरण
street delivery van *Rly.* वीथि-वितरण-यान
street drainage system वीथि-जलोत्सारण-पद्धति
street fighting *Mil.* वीथि-योधन, गली में लड़ाई
street improvement वीथि-सुधार
street lecture वीथि-व्याख्यान, गली में व्याख्यान
street lighting वीथि-प्रकाशन, गलियों का प्रकाशप्रबन्ध
street rabies virus अस्थिरालर्क विषाणु
street railroad वीथि-संयान
street railway = street railroad
street railway company वीथि-संयान-समवाय
street refuse गली का कूड़ा कचरा
street sweepings गली का कूड़ा, गली की झाड़न

street virus अस्थिर विषाणु
street-walker (a common prostitute who seeks trade in the street) वीथि-चारिणी *f.*
street walking वीथि-चरण *n.*
street work वीथि-कार्य
strength 1 शक्ति *f.* (Const.), बल, प्राबल्य *n.*
2 बल *n.*
Dist. power शक्ति
3 शक्ति, रोधशक्ति *f.*
4 (of syrup) गाढता *f.*
5 (as, of the staff) संख्या *f.*
6 (of wine) प्राबल्य *n.*
7 (of wood) दृढता *f.*
strengthen *vb.* सबल करना, शक्त बनाना, शक्ति देना
strengthened mood *Logic* सबल उप-प्रकार
strengthening tissue *Bot.* बलद ऊति
strength in compression *Forestry* (Fr. *résistance à la pression*) संपीडन में रोध-शक्ति
strength in tension=tensile strength आतनन-बल
strength of extension *Forestry* विस्तरण-बल
strength of flexure *Forestry* आकोचन-बल
strength of reserve आरक्षित संख्या
strength of syrup मिष्टोद-गाढता
strength or distribution (of the police force) संख्या अथवा निवेशन
strength testing machine बल-परीक्षित्र *n.*
strenuous *adj.* श्रमसाध्य
strepsinema *Biol.* वलितांशु *m.*
Strepsiptera *Zool.* (anterior wings modified into halters) संतोलाग्रपक्षाः *m.pl.*
Streptocarpus *Bot.* (genus of Cape primroses, having handsome blue or purple flowers) नीलसेवती-प्रजाति
Streptococcus (Str.) (a genus of micro-organisms including those spherical bacteria whose cells occur in chains) मालागोलाणु-प्रजाति (मा.गो.)
Str. acidi lactici (produces lactic acid) दुग्धिकाम्ल-मा.गो.
Str. agalactiae=**Str. mastitidis**
Str. albus श्वेत मा.गो.
alpha s. अकार मा.गो.
anhemolytic str. (any streptococcus which does not hemolyze red blood corpuscles) अशोणांशिक मा.गो.
Str. aphthicola आस्यस्फोट-मा.गो.
Str. articulorum (produces a fatal joint disease) सन्धि-मा.गो.
Bargen's s. (found in cases of chronic ulcerative colitis) मलाशयकोप-मा.गो.
Str. bombycis (causes flacherie in silkworms) कौशेय-मा.गो.
Str. bovis गो-मा.गो.
Str. brevis (occurs in short chains) ह्रस्व मा.गो.
Str. cadaveris शव-मा.गो.
Str. cardio-arthritidis सन्धि-हृत्कोप-मा.गो.
Str. cinnabareus हिंगुल मा.गो.
Str. citrovorus (found in sour milk and 'starters') दधिपूर्व मा.गो.
Clarke's str. *see* **Str. mutans**
Str. coli gracilis (from meconium जातविष्ठा) जातविष्ठा-मा.गो.
Str. conglomeratus (from patients with scarlatina शोणत्वग्-ज्वर) शोणत्वग्-मा.गो.
Str. coronatus वलय मा.गो.
Str. coryzae contagiosae equorum सांसर्गिक अश्वनास मा.गो.
Str. diffusus (causes a clouding of the fluid when cultivated on bouillon) अभ्र-मा.गो.
Str. dissei (from the blood of a Japanese affected with syphilis) उदयवर्ष-मा.गो.
Str. endocarditicus हृदन्तश्छदकोप-मा.गो.
Str. enteritis आन्त्रकोप-मा.गो.
Str. equi (from the contagious coryza of horses) अश्वनासा-मा.गो.
Str. equinus (found in the intestines of horses) अश्वान्त्र-मा.गो.
Str. erysipelatis अरुणचर्म-मा.गो.
Str. faecalis मल-मा.गो.
Fehleisen's str. = **Str. erysipelatis**
Str. fermenti (producing the ropy condition of wine) मद्यरज्जु-मा.गो.
Str. flexuosus (in serpentine chains of oval or spherical cells) सर्परूप मा.गो.
Str. gallinarum कुक्कुट-मा.गो.
gamma s. इकार मा.गो.
Str. giganteus urethrae (from the healthy urethra and from urine) मूत्र-अतिकाय-मा.गो.
Str. haemolyticus (any streptococcus which is capable of hemolyzing red blood corpuscles) शोणांशिक मा.गो.
Str. havaniensis (from the vomit of yellow fever) पीतज्वरवमि-मा.गो.
hemolytic str.=**Str. haemolyticus**
Str. hollandicus (from ropy milk) दुग्धरज्जु मा.गो.
Str. hydrophoborum आलर्कीय मा.गो.
Str. impetiginis (from the vesicles of impetigo contagiosa) चर्मपूय-मा.गो.
Str. insectorum (from diseased insects) कीट-मा.गो.
Str. involutus (found in cattle affected with foot-and-mouth disease) पदास्यरोगीय मा.गो.
Str. lactis, Str. lacticus (found in naturally soured milk) दुग्धाम्ल-मा.गो.
Str. laughlini (from cases of dengue) शूलास्थिज्वरीय मा.गो.
Str. lebinis=**Str. acidi lactici**
Str. longus दीर्घ मा.गो.
Str. lucae = **Bacillus ulceris cancrosi** (from soft chancre) मृदुरति-व्रणीय मा.गो.
Str. mastitidis = **Str. agalactiae** (breast disease) स्तनकोपीय मा.गो.
Str. meningitidis=**Neisseria meningitidis** मास्तिष्क मा.गो.
Str. mesenterioides (causes the dextrin fermentation of cane sugar) दक्षिजन मा.गो.
Str. mirabilis (from sewage) मल-प्रवाह-मा.गो.
Str. mitior (found in endocarditis lenta मन्द हृदन्तश्छदकोप) मन्दहृत्कोप-मा.गो.
Str. mixtos =**Str. haemolyticus**
Str. monomorphus (from pharyngeal ulcers) गलव्रणीय मा.गो.
Str. morbilli, Str. morbillosus (from measles) मसूरीय मा.गो.
Str. mucosus (causes mucous exudations in animals) श्लेष्मल मा.गो.
Str. muris ratti (found in some cases of rat bite fever) मूषज्वरीय मा.गो.

Str. mutans (isolated from carious teeth) दन्ताद्-मा.गो.
Str. nocardi (from cows and goats affected with chronic infectious inflammation of the udder) ऊधस्कोपीय मा.गो.
Str. nomae (from cases of noma) आस्याभिपाक-मा.गो.
Str. ochroleucus (chromogenic species from the urine) वर्णजन मा. गो.
str. of Ostertag (causes vaginitis verrucosa in cattle) कर्णयोनि-मा.गो.
Str. perniciosi psittacorum, Str. psittaci (from disease of grey parrots) शुक-मा.गो.
Str. pneumoniae क्लोमपाक-मा.गो.
Str. psittaci=Str. perniciosi psittacorum
Str. puerperalis अनुसूतिज्वर-मा.गो.
Str. pyogenes पूयजन मा.गो.
Str. pyogenes malignus दुष्ट पूयजन मा.गो.
Str. rheumaticus (a variety which appears to be associated with rheumatic fever) सन्धिज्वरीय मा.गो.
Str. salivarius (found in the saliva) लाला-मा.गो.
Str. saprophyticus (occurs in the vagina) योनि-मा.गो.
Str. scarlatinae (found in the throat in cases of scarlet fever शोणज्वर) शोणज्वर-मा.गो.
Str. septicus liquefaciens (from blood of septic poisoning after scarlatina) अनुशोणज्वर-मा.गो.
Str. singultus (claimed to be the cause of post-operative hiccup) हिक्कीय मा.गो.
Str. stenos (occurs in various inflammatory conditions) कोपीय मा. गो.
Str. suspectus (from blood and spleen of cattle affected with hematuria) शोणमेहीय मा.गो.
Str. tropicalis (found in dermatitis cupoliformis) चर्मकोपीय मा.गो.
Str. ureae (from stale urine) मूत्र-मा.गो.
Str. varians (from water; produces a green pigment) जलहरित मा.गो.
Str. viridans (produces green colour; from blood) शोणहरित मा.गो.
Str. weissii (from the lungs of cattle with infectious pneumonia) पशुक्लोम-मा.गो.
Str. wiesneri (suspected as a possible cause of lethargic encephalitis) मस्तिष्ककोपीय मा.गो.
Str. zymogenes किण्वजन मा.गो.
streptococcus antitoxin मालागोलाणु-प्रतिविषि
Streptomyces मालाकवक-प्रजाति
S. griseus धूसर मालाकवक (धूसर *griseus*)
streptomycin *Med.* (produced by *Streptomyces griseus*) मालाकवकि *f.*
Streptoneura=Prosobranchia
Streptopelia *Aves* पाण्डुक-प्रजाति (पाण्डुक ancient name)
Streptophiurae *Zool.* कुण्डलाहिपुच्छ-गण *m.*
Streptothrix (S.) *Bact.* मालावेत्राणु-प्रजाति (मा .वे.)
stress *Phys.* (the force per unit area called into play in an elastic body subjected to stretching force) प्रत्याबल *n.* (short for प्रत्यास्थबल)
lay special stress विशेष बल देना
stress incontinence *Med.* प्रत्याबल-स्वतःस्राव
stress in the medium *Phys.* माध्यम-प्रत्याबल
stress is proportional to strain प्रत्याबलं विकारानुपाति, प्रत्याबल विकार का अनुपाती होता है
stress-raiser *Metal.* (any caus giving rise to a local intensification of the stress supported by the article—Rolfe p.207) प्रत्याबल-कारक *m.*
stretch *n.* 1 *Phys.* तति *f.*
2 तति *f.*, खिंचाव
stretch *vb.* 1 तनना, खींचना
2 प्रसार करना
stretched *adj.* तत (from √ तन्), खींचा हुआ, तना हुआ
stretched spring *Phys.* तत स्कन्द
stretched taut *Phys.* अशिथिल तत
stretcher (litter for carrying disabled persons) अवस्तार *m.* (ancient word for litter)
stretcher bar (a bar used as a distance piece) अन्तरदण्ड *m.*
stretcher bearer अवस्तार-वाहक
stretcher strains = Lüders' lines (Rolfe p.208)
stretcher worms = Lüders' lines (Rolfe p.208)
stretching तनन *n.*, तति *f.*
stretching force *Phys.* तानो बल
stretch modulus *Phys.* तति-मापांक
stria 1 *Bot.* रेखा *f.*
2 *Geol.* (series of parallel grooves or lines) संरेखा *f.*
3 *Med.* रेखा *f.*
4 *Phys.* (fine thread-like lines) सूत्र-रेखा *f.*
striae *pl.* of stria
striated *adj.* 1 रेखित, रेखी (-इन्)
2 =striatus *Anat.* रेखित
striated babbler *Aves* रेखित हहोलिका
striated green bulbul *Aves* रेखित हरित गोवत्सक
striated laughing-thrush *Aves* रेखित वाक्कार
striated marsh-warbler *Aves* रेखित कच्छ-कूजिनी
striated muscle *Anat.* रेखित पेशी
striated scops owl *Aves* रेखित ऊर्ध्वकर्ण उलूक
striated surface *Mineral.* रेखित तल
striate material रेखित द्रव्य
striation रेखा *f.*
striatus=striated
stricken (with a disease) -ग्रस्त
Strickland's chat *Aves* वायवीय धवल-मस्तक अश्वक
strickle board = striking board संताडन-फलक
strict *adj.* 1 संनियमित, सम्यक्, यथानियम, ठीक ठीक
2 कठोर, कड़ा, दृढ, अशिथिल, अटल
strict adherence सम्यक् पालन
strict construction अशिथिल अन्वय
strict enquiry कड़ी जांच
strict interpretation सम्यग् निर्वचन, अशिथिल निर्वचन
strictly सर्वथा, पूर्णतः, कड़ाई से, कठोरता से
to follow a rule strictly नियम का सर्वथा पालन करना
strictly accurate पूर्णतः परिशुद्ध
strictly adhere to सम्यक् पालन करना, ठीक ठीक पालन करना
strictly confidential सर्वथा गुप्त
strictly enforced कठोरता से लागू
strictly follow सर्वथा पालन करना, यथार्थ पालन करना
strictly forbidden सर्वथा निषिद्ध
strictly limited सर्वथा सीमित
strictly observed (rule) दृढतया पालित.

दृढता से पालन किया गया (नियम)
strictly prohibited सर्वथा प्रतिषिद्ध
strictly relevant सर्वथा सुसंगत
strictly speaking (precisely speaking) यथार्थवादम्, यथार्थ रूप से
strict observance सर्वथा पालन
strict principle दृढ सिद्धान्त, अटल सिद्धान्त
strict rule कठोर नियम
stricture 1 अवक्षेप *m.*
2 *Med.* संकोच *m.*
stricture of the rectum गुद-संकोच
stricture rectum (colloq.) = stricture of the rectum
strictus *Bot. Tax.* (stiff, upright, erect) उदृजु
stridor *Med.* (a harsh whistling sound during respiration...) शीटी *f.*
strife 1 अभियत्न, संप्रयास, संप्रयत्न *m.*
2 (exertion or contention for superiority) प्रतिसंघर्ष *m.*
3 (fight) युद्ध *n.*, संग्राम *m.*
4 *Mil.* संप्रहार *m.*
Striga *Bot.* चेत्रनाशिनी-प्रजाति
S. lutea सामान्य-चेत्रनाशिनी (a parasite of corn, sugarcane and other species of the grass family—Web. Basu क्षेत्रनाशिनी)
S. orobanchoides (leaves scale-like —Basu) शल्कपत्र-चेत्रनाशिनी
Striges *Aves* उलूकानुगण *m.* (अनुगण sub-order)
Strigiformes *Aves* उलूक-गण *m.*
strigose *adj.* (set with stiff bristles, hispid) दृढरोमी (-इन्), कर्कश
Strigula *Bot.* (characterized by minute rosettes growing on the surface of leaves) गुच्छाणुपर्ण-प्रजाति
strike हड़ताल, कर्मविराम *m.*, हट्टताल *n.* (originally 'shops locked')
strike *vb.* आहनन
strike *n. Geol.* अभिलम्बा *f.* (short for अभिनतिलम्बा. लम्बा line perpendicular to अभिनति dip)
strike a bargain संपणन, सौदा करना
strike a camp शिविर उठाना
strike an average माध्य निकालना
strike a total योग निकालना
strike back 1 (in a Bunsen burner) अधोज्वलन *n.*
2 (of the waves) पीछे आकर टकराना
strike down गिराना, नीचे गिरा देना
strike fault *Geol.* अभिलम्बा-विभंग
strike off 1 उच्छेदन, काट डालना
2 *Printing* (to run off, print) छापना
strike off execution application *Law* निष्पादन-आवेदन का उच्छेदन
strike out उच्छेदन, काट देना
striking *adj.* विस्मयकारी (-इन्), आश्चर्यजनक, अभिदृश्य, अभिलक्ष्य
striking analogy आश्चर्यजनक सादृश्य
striking board = strickle board
striking contrast अभिलक्ष्य व्यतिरेक
striking distance *Phys.* (the maximum distance at which the spark can take place between two charged conductors) स्फुलिंग-दूरत्व
striking force *Mil.* प्रहार-बल, आघात
striking head *Mil.* प्रहार-अग्र
striking of balance *Com.* शेष निकालना
striking peculiarity अभिदृश्य विशेषता
string दोरक *n.*, डोर, डोरी
string bean = snapbean (so called from the strings दोर on the pods) दोरशिम्बी *f.*
stringency 1 (as, of finance) संतञ्च *m.* (*cf.* Awadhi तञ्चाई, Marathi टंचाई), तंगी
2 (of a rule) कठोरता *f.*, कड़ापन
stringent *adj.* कठोर, कड़ा
stringent measures कठोर उपाय
stringer *Bridges* बन्धक *m.*
Stringops *Zool.* (genus containing the kakapo धराशुक) धराशुक-प्रजाति
stringybark दामवल्क *m.* (दाम- 'string')
striolated bunting *Aves* रेखित भारीट
strip *Math.* अपखण्ड *m.*, पट्टी *f.*
strip and group system *Forestry* पट्टी तथा समूह पद्धति
strip crop पट्टी-सस्य
strip cropping पट्टी-सस्योत्पादन
stripe 1 राजि *f.*
2 वेत्राघात *m.*, नील (पड़ना)
stripe-breasted pied woodpecker *Aves* राजि-वक्षस कर्बुर काष्ठकूट
striped Himalayan squirrel *Mamm.* (has a black stripe down the middle of the back) हिमालय पृष्ठराजि रोमशी
striped hyaena *Mamm.* राजिल तरक्षु, लकड़बघा (Mar. Sindhi *taras*)
striped mullet राजि-मलिना
striped muscle *Anat.* राजीव-पेशी striated muscle रेखित पेशी
striped squirrel *Mamm.* राजि-रोमशी, त्रिरेख रोमशी
stripe-necked mongoose *Mamm.* राजि-कण्ठ नकुल
strip enumeration *Forestry* पट्टी-गणना
stripe-throated siva राजि-कण्ठ शिव
stripe-throated yuhina राजि-कण्ठ किरीटी
strip felling *Forestry* (a felling by which the crop is removed in strips) पट्टी-पातन, पट्टियों में गिराना
striping अपखण्डन *n.*
strip method = clear strip system *Forestry*
strip of cloth कपड़े का टुकड़ा
strip off अपवेष्टन
stripping card *Textiles* अपसारी कूर्च
stripping fillet *Textiles* (for removing waste and short fibres) अपसारी पट्टी
strip planting पट्टी-रोपण
strip projector पट्टी-दर्शित्र
strip regeneration *Forestry* पट्टी-पुनरुत्पादन
strip sal sowings *Forestry* पट्टी-शाल-वपन
strip sowing *Forestry* पट्टियों में बोना, पट्टी-वपन
strip stand method = shelterwood strip system *Forestry*
strip system *Forestry* पट्टी-पद्धति
strive *vb.* 1 अभियतन, अभियत्न करना, संप्रयसन, संप्रयास करना, प्रयास करना
2 (to labour hard) परिश्रम करना
3 (to struggle in opposition or contention, to struggle) प्रतिसंघर्षण, प्रतिसंघर्ष करना, संघर्ष करना
4 (to battle) संग्रामण, योधन
Strix *Aves* वनघूक-प्रजाति (वनघूक ancient word)
S. brachyotus लघुकर्ण वनघूक
S. flammea (barn owl) श्वेत वनघूक
S. otus (longeared owl) दीर्घकर्ण वनघूक
strobila *Zool.* खण्डिल *n.* (fr. खण्ड segment)
Strobilanthes *Bot.* (*strobilos* 'anything twisted' + *anthos* 'flower': corolla lobes twisted in the bud—Basu) कुञ्चपुष्प-प्रजाति
S. alatus सपक्ष कुञ्चपुष्प (सपक्ष *alatus*)
S. anisophyllus (it shows anisophylly) असमपर्ण कुञ्चपुष्प
S. atropurpureus सुनीलारुण कुञ्चपुष्प
S. auriculatus (corolla pale-blue—Basu) पाण्डुनील कुञ्चपुष्प
S. barbatus कूर्चित कुञ्चपुष्प
S. callosus (stems rigid—Basu) दृढस्तम्भ कुञ्चपुष्प

S. ciliatus (distribution: Kanara to Travancore—Basu) केरल-कुञ्चपुष्प
S. dalhousianus (found in W. Himalaya—Tr. II.695) पश्चहिमालय-कुञ्चपुष्प
S. divaricatus (*divaricatus* 'widely spreading apart' अतिस्तारी) अतिस्तारी कुञ्चपुष्प
S. foliosus (one of the largest species—Tr. II.694) महा-कुञ्चपुष्प
S. grahamianus = S. callosus
S. kunthianus (it flowers at intervals of four to six years, giving a bright blue colour to the landscape—Tr. II.694) सुनील कुञ्चपुष्प
S. pectinatus कंकत-कुञ्चपुष्प
S. perfoliatus परिपर्ण कुञ्चपुष्प
S. rufescens (*rufescens* 'reddish-brown, becoming reddish' रक्ताभ) रक्ताभ कुञ्चपुष्प
S. sessilis निषण्ण कुञ्चपुष्प
S. wallichii (forms a dense carpet in the oak and fir woods —Tr. II.695) घनास्तरण कुञ्चपुष्प
strobilar theory *Bot.* संबीजाणुपत्र-वाद
strobilate *vb. Zool.* खण्डिलन
strobilation = strobilization
strobile = strobilus *Bot.* (a conelike aggregation of sporophylls bearing sporangia) संबीजाणुपत्र *n.*, शंकुल *m.*
strobili lupuli = lupulus *Pharm.* यव्य-कटु *n.*
strobilization खण्डिलन *n.*
strobilus = strobile
strobilus theory *Bot.* संबीजाणुपत्र-वाद
stroboscope अन्तरितेक्ष *m.* (अन्तरित interrupted)
stroboscopic method *Phys.* अन्तरितेक्षीय रीति
stroke *Phys.* आघात *m.* (ancient word)
stroke of a piston मुषली-आघात
stroke of cylinder रम्भाघात
stroma 1 *Bot.* वनकाय *m.*
2 *Anat.* (supporting framework of an organ) संधार *m.*
stromal cell *Anat.* संधार-कोशा
Stromatopora *Paleontol.* छिद्रितलिप-प्रजाति
Stromatoporidae छिद्रितलिप-वंश *m.*
Stromatoporoidea (form extensive porous beds) छिद्रितलिपन: *m.pl.*
stromeyerite *Mineral.* (silver copper sulphide) रताशिज *m.* (र- for रजत silver, ता- for ताम्र copper, श- for शुल्बेय sulphide, -इज for खनिज mineral)
silver copper glance रजत-ताम्र-रुचा
strong *adj.* 1 प्रबल
2 (as an acid) *Chem.* तीव्र
3 (financially strong) सुस्थिर
4 (as, liquor) प्रबल, तीव्र
strong acid *Chem.* तीव्र अम्ल
strong acidic sap *Bot.* तीव्र अम्लिक रस
strong affinity *Chem.* प्रबल बन्धुता
strong beer प्रबल यविरा
strong breeze (25-31 m. p. h.) प्रवात *m.* (*see* Beauforts' Wind Scale)
strong demand प्रबल अभियाचन
in the strongest terms कठोरतम शब्दों में
strong-footed bush-warbler *Aves* दृढ-पाद क्षुप-कूजिनी
strong gale (47-54 m. p. h.) चण्डवात *m.* (*see* Beauforts' Wind Scale)
strong link दृढ संबन्ध
strong liquor प्रबल मदिरा
strong market प्रबल विपणि
strong purgative तीव्र रेचक
strong room सुरक्षित कोष्ठ, वज्रकोष्ठ
strong sewage गाढ़ा मैला पानी
strong smell तीव्र गन्ध
strong solution प्रबल विलयन
strong solution of ammonia प्रबल तिक्ताति-विलयन
strong solution of iodine = liquor iodi fortis *Pharm.* प्रबल जम्बुकी-विलयन
strong solution of lead subacetate = liquor plumbi subacetatis fortis *Pharm.* प्रबल सीस अनुशुक्तीय विलयन
strong sulphuric acid तीव्र शुल्बारिक अम्ल
strong tincture of ginger = tinctura zingiberis fortis *Pharm.* प्रबल शृंगवेर-निष्कर्ष
strong tincture of iodine = tinctura iodi fortis *Pharm.* प्रबल जम्बुकी-निष्कर्ष
Strongylidae (a family) छत्रनर-वंश *m.*
Strongylocentrotus *Zool.* (Gk. *strongylos* 'round') कण्टकन्दु-प्रजाति
S. lividus (Lat. *lividus* 'blue, bluish') नीलाभ कण्टकन्दु
Strongyloidea (a superfamily; males have an umbrella-like copulatory bursa) छत्रनर-महावंश *m.*
Strongyloides छत्रनर-प्रजाति
S. stercoralis विष्ठा-छत्रनर
Strongylosoma *Zool.* (Gk. *strongylos* 'round') वक्रकाय-प्रजाति (*see* PH. I.463 fig. 416)
Strongylus *Zool.* छत्रनर-प्रजाति
strontia *Chem.* (strontium monoxide, strontium hydroxide) शोणजा *f.*
strontian *Chem.* (strontium, esp. in the form of some compound) शोणक *m.*
strontiani-ferous *adj.* (containing or yielding strontian) शोणक-युत, शोणक-प्रद
strontianite *Mineral.* शोणांगीयिज *m.* (शोण- for शोणातु strontium, -अंगीय for प्रांगारीय carbonate, -इज for खनिज mineral)
strontian white शोणक श्वेत
strontian yellow 1 शोणक पीत
2 (yellow पीत in hue, of high उद् saturation, and very high सु brilliance) सूत्पीत
strontic *adj. Chem.* शोणिक
stront-ion *Chem.* (ionic strontium) शोणायन *n.* (अयनिक शोणातु)
strontitic = strontic
strontium *Chem.* शोणातु *m.*
s. acetate शोणातु शुक्तीय
s. antimony tartrate शोणातु अञ्जन न्यास्त्रीय
s. arsenate शोणातु नेपालीय
s. arsenite शोणातु नेपालित
s. borate शोणातु टांकीय
s. bromide शोणातु दुरेय
s. carbonate शोणातु प्रांगारीय
s. chlorate शोणातु नीरीय
s. chloride शोणातु नीरेय
s. chromate शोणातु वर्णीय
s. citrate शोणातु निम्बवीय
s. fluoride शोणातु तरस्वेय
s. formate शोणातु वम्रीय
s. hydroxide शोणातु उदजारेय
s. iodide शोणातु जम्बेय
s. lactate शोणातु दुग्धीय
s. nitrate शोणातु भूयीय
s. oxalate शोणातु तिग्मीय
s. oxide शोणातु जारेय
s. phosphate शोणातु भास्वीय
s. process शोणातु विधा
s. salicylate शोणातु नम्रलीय
s. silicate शोणातु सैकतीय
s. sulphate शोणातु शुल्बीय
s. sulphide शोणातु शुल्बेय

s. sulphite शोणातु शुल्बित
s. tartrate शोणातु न्यासवीय
s. thio-cyanate शोणातु गन्ध-श्यामीय
s. white *Col. Ind.* शोणातु श्वेत
s. yellow *Col. Ind.* शोणातु पीत
strop पट्टी *f.*
stroph-, stropho- कुञ्चित-
strophanthin = strophanthinum = Kombé strophanthin = k-strophanthin *Pharm.* कुञ्चितपुष्पि *f.*
strophanthus (flowers have twisted lobes) कुञ्चितपुष्प *n.*
strophanthus tincture कुञ्चितपुष्प-निष्कर्ष
stropho-, stroph- कुञ्चित-
struck *adj.* आहत
struck jury *Law* विशिष्ट शप्तजनी
special jury विशेष शप्तजनी
struck off उच्छिन्न
struck out उच्छेदित, काटा हुआ
structural *adj.* संरचनात्मक, सांरचनिक, संरचना-, रचना-
structural *n.* सांरचनिक *n.*
structural addition संरचनात्मक वृद्धि (वर्धन)
structural alteration संरचनात्मक आपरिवर्तन
structural alteration, addition or renewal संरचनात्मक आपरिवर्तन, वर्धन अथवा नवकरण
structural botany संरचना-औद्भिदी
structural capacity संरचनात्मक क्षमता
structural changes संरचनात्मक परिवर्तन
structural contract भवननिर्माण-संविदा
structural convenience *Law* संरचना-सुविधा
structural damage संरचना-उपघात
structural engineer संरचना-अभियन्ता
structural engineering संरचना-आभियान्त्रिकी, संरचना-स्थापत्य
structural formula *Chem.* विन्यास-सूत्र
structural geology = geotectonic geology संरचना-भौमिकी
structural hybrid संरचनात्मक प्रसंकर
structural modifications संरचनात्मक आपरिवर्तन
structural renewal संरचनात्मक नवकरण
structural resistance (resistance due to the body of the airplane, excepting the wings and other lift-producing surfaces) काय-रोध
structural rock संरचनात्मक शैल
structural steel संरचना-वज्रायस
structural timber निर्माण-काष्ठ
structural timber grading rules निर्माण-काष्ठ-वर्गीकरण-नियम
structural unemployment सांरचनिक वृत्तिहीनता
structure 1 संरचना *f.*
2 *Chem.* विन्यास *m.*
3 *Geol., Petrog., Psychol.* संरचना *f.*
4 (something constructed or built) संरचिति, रचिति, संरचना *f.*
5 *Biol.* (as, plastids) पिण्ड *m.*
structure bond *Rly.* संरचना-बन्ध
structure development संरचना-विकास
structureless *adj.* संरचनाहीन
structureless soil संरचनाहीन मृदा
structure of road रथ्या-संरचना
structure of soils मृदा-संरचना
structure of the artery *Anat.* रोहिणी-संरचना
struggle *n.* 1 संघर्ष *m.*
2 *Mil.* संघर्ष *m.*
struggle *vb.* संघर्ष करना
struggle for existence जीवन-संघर्ष
struggle for precedence *Bot.* (if the leading shoot is destroyed, two or more of the uppermost lateral branches assume the vertical position and a competition for leadership ensues—McLean I.661) पूर्वता-संघर्ष
strut *Engin.* 1 अनम *m.*
2 (a compression member) संपीडांग *n.*
Struthio *Zool.* (includes the African ostriches) उष्ट्रपक्षि-प्रजाति
S. camelus सामान्य उष्ट्रपक्षी
Struthiomimus *Paleontol.* (a genus of small light-boned dinosaurs characterized by the absence of teeth) अदन्तसरट-प्रजाति
Struthioniformes (order) उष्ट्रपक्षि-गण *m.*
struvite आतिभिज *m.* (आ- for आजातु magnesium, ति- for तिक्तातु ammonium, भ- for भास्वीय phosphate, -इज for खनिज mineral)
strychnic acid विषतिन्दुकिक अम्ल
strychnina = strychnine
strychninae hydrochloridum = strychnine hydrochloride
strychnine *Chem.* विषतिन्दुकी *f.*
strychnine hydrochloride विषतिन्दुकी उदनीरेय
strychnine tree (*Strychnos nux-vomica*) विषतिन्दु *m.* (N.,M.)
Strychnos *Bot.* विषतिन्दु-प्रजाति
S. bourdilloni (distribution : Travancore and Kanara—Basu) केरल-विषतिन्दु
S. cinnamomifolia (distribution : Ceylon—Basu) सिंहल-विषतिन्दु
S. colubrina (snakewood) नागद्रु विषतिन्दु (Tel. *naga mushti*)
S. nux-blanda = Burmese strychnine tree ब्राह्म विषतिन्दु
S. nux-vomica (crowfig, kachita, nux vomica tree, poison nut, strychnine tree) सामान्य विषतिन्दु (Basu विषतिन्दुक, N., M. विषतिन्दु, Tam. *vishamutti*)
S. potatorum (clearing nut tree : seeds used to clarify foul water —Nadk.) निर्मली विषतिन्दु (Ben. Hin. Pan. निर्मली, Mar. *nirwali*, Uri. *nirmola*)
stub 1 *Forestry* स्थूण *n.*, स्थूणिका *f.*
2 (a small part of each leaf permanently attached to the back for memoranda of the contents of the part torn away) अभिपर्ण *n.*
counterfoil प्रतिपर्ण
stub and the outer foil अभिपर्ण और बाह्य पर्ण
stub axle (supports only one wheel) एकचक्र-अक्षदण्ड, अक्षदण्डिका ('small axle')
stubble आलव *m.* (from commentary on Taittirīya Saṃhitā), ठूंठी
stubble crop आलव-सस्य
stub out (to root up; to grub out the stumps) स्थूणोन्मूलन, मूलोत्खनन
stud *Elec.* (a part that conducts current from a terminal to a contact of a switch) वाही कील *m.*
stud *adj.* (kept for breeding) अभिजनन-
stud bolt *Mach.* उभयसूत्र अर्गली
stud book (a registry of the pedigrees and performances of horses) अश्वाभिजनि-पञ्जी
stud bull अभिजनन-वृष, अभिजनन-सांड
student विद्यार्थी (-इन्), छात्र *m.*
student at law विधि-विद्यार्थी
student nurse विद्यार्थिनी उपचारिका
students association विद्यार्थि-मण्डल
students card विद्यार्थि-पत्रक
studentship = scholarship छात्रवृत्ति *f.*

students' hostel छात्रावास *m.*
students' society विद्यार्थि-परिषद्
students' stores विद्यार्थि-विक्रयागार
students' union विद्यार्थि-संघ
stud farm पशुजनन-प्रक्षेत्र
studio = art studio कला-शाला *f.*, कला-मन्दिर *n.*
studio recording *Radio* कलाशाला-अभिलेखन
study अध्ययन *n.* (Const.)
study of development *Bot.* विकास-अध्ययन
stuff (of which bodies are composed) सामग्री *f.*, द्रव्य *n.*
stuff *vb.* संकुलन, भरना
stuffing box *Mach.* भरण-धानी *f.*
stump 1 *Forestry* a = stool निस्थूण *n.*, ठूंठ
b (root and shoot cutting) मूलमुण्ड, जड़मूड़ा
2 [*pl.*] (of bidis) जले टुकड़े
stumpage 1 (the value of timber as it stands uncut in the woods) स्थित-काष्ठ-अर्हा *f.*
2 (the timber itself) स्थित प्रकाष्ठ *n.*
3 (the right to cut the timber) प्रकाष्ठकर्तनाधिकार *m.*
stump age *Forestry* (number of rings on the stump of a felled tree) निस्थूण-आयु
stump analysis *Forestry* निस्थूण-विश्लेषण
stump-blasting *Forestry* (Fr. *essouchement à la poudre ou dynamite*) निस्थूणोत्स्फोटन
stump cutting *Forestry* निस्थूण-कर्तन
stump extraction निस्थूण-निष्कासन, ठूंठ निकालना
stump marker *Forestry* निस्थूणांकक *m.*
stump planting *Forestry* निस्थूण-रोपण
stump removal *Forestry* निस्थूण-निष्कासन
stumps (of bidis) जले टुकड़े
stump section *Forestry* निस्थूण-छेद
stump-tailed macaque *Mamm.* स्थूण-पुच्छ कपि
stump wood *Forestry* निस्थूण-काष्ठ
stunt *vb.* वृद्धि-रोधन, वृद्धि रोकना, विकास-रोधन, विकास रोकना
stunted *adj.* *Bot.* (dwarfed) वामन, वामनित, रुद्धविकास, रुद्धवृद्धि
stunted growth रुद्ध वृद्धि, रुद्ध विकास
stupid जड़मति
stupidity जड़ता *f.*
stupified *adj.* विमूढ
88

stupor 1 जड़ता *f.*, जाड्य *n.*, व्यामोह *m.*
2 *Psychiatry* स्तब्धता *f.*
sturdy *adj.* बलिष्ठ, हृष्टपुष्ट, तगड़ा
sturdy animal बलिष्ठ पशु, हृष्टपुष्ट पशु
sturgeon *Zool.* (five rows of bony plates) पञ्चपालि *m.*
Sturnia *Aves* शरभी-प्रजाति (शरभी ancient name)
Sturnidae *Aves* सारिक-वंश *m.* (सारिक occurs in महाभारत)
Sturnopastor *Aves* शबलसारि-प्रजाति
Sturnornis *Aves* श्वेतशीर्ष-प्रजाति (whole head शीर्ष white श्वेत)
Sturnus *Aves* तैलपक-प्रजाति (तैलपक from मनुस्मृति)
stutzite रजतवंगिज *m.* (रजत silver, वंग- for वंगकेय telluride, -इज for खनिज mineral)
Styan's laughing-thrush *Aves* शान-देश भस्म-कर्ण वाक्कार
stye *Med.* अञ्जनी *f.*
Styela *Zool.* वार्युद्वारि-प्रजाति
S. bartita (an ascidean) सामान्य वार्युद्वारी
Styelidae वार्युद्वारि-वंश *m.*
Styelinae वार्युद्वारि-अनुवंश *m.*
Styelopsis *Zool.* तोयोद्वारि-प्रजाति
Stygicola *Zool.* (Cuban cave fish. Light penetrates deeply into these Cuban sea caves—Lull p.378) समुद्र-गुहामीन-प्रजाति
styl- 1 अंशु- (as in: stylospore अंशुबीजाणु)
2 कुक्षिवृन्त- (as in: stylopodium कुक्षिवृन्तशोफ)
stylar canal *Bot.* कुक्षिवृन्त-कुल्या
Stylaster *Zool.* शृंगतारा-प्रजाति
S. sanguineus रक्त-शृंगतारा
style 1 शैली *f.* (Const.), ढंग
2 *Bot.* कुक्षिवृन्त *n.*
3 *Zool.* कण्टिका *f.*
style arm *Bot.* कुक्षिवृन्त-बाहु
style of binding बन्धन की शैली
style of composition मुद्रयोजन की शैली
stylet 1 *Zool.* (a small, rigid bristle-like organ) कण्टिका *f.*
2 = specillum *Surg.* कण्टिका *f.*
stylet-like *adj.* *Zool.* कण्टिका-सदृश, कण्टिकावत्
styliform *adj.* कण्टिकारूप
styliform cartilage कण्टिकारूप कास्थि
Stylinodon *Paleontol.* (teeth are peg-like—PH. II.616) कीलदन्त-प्रजाति
Stylinodontidae कीलदन्त-वंश *m.*
stylo = stylographic pen

stylocerite कण्टवर्ध *m.*
styloglossal *adj.* *Anat.* शंकुजिह्व
styloglossus muscle *Zool.* शंकुजिह्वा-पेशी
stylogonidium = pycnospore
stylograph = stylographic pen
stylographic pen (pen having a conical point) शंकु-लेखनी (शंकु- conical)
stylograph pen शंकु-लेखनी
stylohyal *adj.* *Zool.* शंकुद्वित
stylohyoid *adj.* *Zool.* शंकुद्वितक
styloid *Zool.* शंकु-, अस्थिशंकु-
styloid process *Zool.* शंकु-वर्ध
stylomastoid *Zool.* 1 (the vein traversing the foramen between the styloid and mastoid processes) शंकुगण्ड-सिरा *f.*
2 (the artery traversing the foramen between the styloid and mastoid processes) शंकुगण्ड-रोहिणी *f.*
3 (a foramen between the styloid and mastoid processes) शंकुगण्ड-छिद्र *n.*
stylomastoid foramen *Zool.* शंकुगण्ड-छिद्र
Stylommatophora *Zool.* (having the eyes situated at the tips of retractile tentacles—Web.) अग्राक्ष-अनुगण *m.*
Stylonychia *Zool.* कण्टस्यून-प्रजाति
S. histrio सामान्य कण्टस्यून
Stylopidae *Zool.* क्षीणनेत्र-वंश *m.*
stylopodium *Bot.* (swelling शोफ at the base of a style कुक्षिवृन्त—Chambers) कुक्षिवृन्तशोफ *m.*
Stylops *Zool.* (eyes atrophied) क्षीणनेत्र-प्रजाति
stylospore *Bot.* (a spore borne on a filament अंशु—Jackson) अंशुबीजाणु *m.*
stylus (a pointed piece in a phonograph moved by the vibrations of the diaphragm) सूचिका *f.*
styphnic acid *Chem.* (Gk. *styphein* 'to contract') संकोचिक अम्ल
styptic *adj.* (stopping bleeding) रक्त-रोधी (-इन्)
Styracaceae *Bot.* सिह्ल-कुल *n.*
Styracosaurus *Paleontol.* (Gk. *styrakos* 'spike') शूलसरट-प्रजाति
styrax सिह्ल *m.*
Styrax *Bot.* सिह्ल-प्रजाति
S. officinalis सामान्य सिह्ल
styrene *Chem.* सिह्लेन्य *n.*
styryl *Chem.* सिहल *n.*

styryl methyl ketone सिहल प्रोदल शौक्ता
Suaeda *Bot.* लवणिका-प्रजाति
S. fruticosa (sea-blite, shrubby sea-blite, white glasswort, shrubby saltwort) सामान्य-लवणिका (Pan. *leonuk, chhotee lanu*)
S. monoica (plant is made into an ointment for wounds—Basu) व्रण-लेप-लवणिका
Sualocin = *a* Delphini *Astron.* प्रथम धनिष्ठा *f.*
sub- 1 *Chem.* अनु-
2 *Anat.* (situated below) अधः-
3 उप-
sub-account clerk उप-लेखा-लिपिक
sub-acid rock उप-बहुसिकत शैल
sub-adequate *adj.* उप-पर्याप्त
subaerial *adj. Geol.* (taking place on land surface) भूतलिक
subaerial existence *Zool.* भूतलिक अस्तित्व
sub-agent उपाभिकर्ता
sub-algebra उप-बीजगणित
sub-allot अनु-वण्टन
subalternate *n. Logic* उपाश्रित *n.*
subalternation *Logic* उपाश्रयण *n.*
subaltern opposition *Logic* उपाश्रित प्रतियोग
subarctic soil उपोत्तरध्रुवीय मृदा
Sub-Area Commander उप-क्षेत्र-समादेशक
sub-aspect उप-प्रवणदिशा
sub-assistant उप-सहायक
sub-assistant conservator उप-सहायक संरक्षक
Sub-Assistant Health Officer उप-सहायक स्वास्थ्य-अधिकारी
Sub-Assistant Station-Master (S.A.S.M.) *Rly.* उप-सहायक स्थानपति (उ.स.स्था.)
sub-assistant surgeon उप-सहायक शल्य-चिकित्सक
subatomic *adj.* (pertaining to the phenomena occurring inside of atoms) अन्तःपरमाण्विक
subatrial ridge *Zool.* अधोऽलिन्द कूट
sub-auditor उप-लेखापरीक्षक
subbasic rock उपाल्पसिकत शैल
Sub-Bridge Inspector = Assistant Bridge Inspector
subcaeruleus *Bot. Tax.* (slightly blue) आनील
sub-carbonate अनु-प्रांगारीय

subcase अनुप्रकार *m.*
subcaste उपजाति, अनुजाति *f.*
subcaudate *adj.* (having an imperfect tail-like process) अपूर्णपुच्छीय
sub-charge उप-प्रभार
sub-chelate *adj. Zool.* 1 (imperfectly chelate) अपूर्ण-नखरी
2 अधोनखरी
subchloride of mercury पारद-अनुनीरेय
subchord *Surv.* अनुजीवा *f.*
sub-circle *Forestry* उप-वृत्त
sub-circle headquarter *Forestry* उप-वृत्त-मुख्यालय
sub-circuit उप-परिपथ
sub-class *Biol.* अनु-वर्ग
sub-clause *Law* उप-खण्ड (Const.)
subclavian artery *Anat.* अधोऽक्षक-रोहिणी
subclavius *Anat.* अधोऽक्षक-पेशी *f.*
subclimax *Plant Ecol.* (a community which has been subjected to succession retardation and has stopped short of the normal climax —Bor) उपकाष्ठा *f.*
subclimax type *Plant Ecol.* उपकाष्ठा-प्रकार
sub-collector उप-समाहर्ता
Sub-Commission on Statistical Sampling सांख्यिकीय न्यादर्शन का उप-आयोग
sub-committee उप-समिति
subcompartment *Forestry* (a subdivision of a compartment) उप-संविभाग, उप-कक्ष
subconscious *adj. Psychol.* उपचेतन, सुप्तचेतन (*see* conscious)
subconsciousness *Psychol.* उपचेतना, सुप्तचेतना *f.* (*see* consciousness)
sub-constellation *Astron.* उप-नक्षत्र
sub-contract उप-संविदा
sub-contractor उप-संविदाकार
sub-contrariety *Logic* अर्ध-विरोध *m.*
sub-contrary opposition *Logic* अर्ध-विरुद्ध प्रतियोग
subcordate *adj. Bot.* हृद्वत्
subcordatus *Bot. Tax.* उपहृद्वत्
sub-cortical cavity *Zool.* बाह्यकाधोगुहा
subcosta *Zool.* अधःप्रनाडी *f.*
subcutaneous = hypodermal अधश्चर्म, चर्माधः
subcutaneous haemorrhage अधश्चर्म रक्तस्राव
subcutaneous injection अधश्चर्म अन्तः-क्षेप
subcutaneously चर्माधः

subcutaneous lymph sinus *Zool.* चर्माधो-लसीका-कोटर
subcutaneous sinus *Zool.* चर्माधःकोटर
subcutaneous tissue चर्माध ऊति
sub-delegate उप-प्रत्यायुक्त
sub-deputy agent उप-प्रति-अभिकर्ता
Sub-Deputy Collector उप-प्रति-समाहर्ता (समाहर्ता occurs in मनुस्मृति, etc.)
Sub-Deputy Inspector उप-प्रति-निरीक्षक
sub-dermal cavity *Zool.* बाह्याधोगुहा
sub-district उप-मण्डल
subdivide *vb.* अन्तर्विभाजन, अन्तर्भाजन, अनुभाजन, उपविभाजन करना
subdivided *adj.* अन्तर्विभक्त, अन्तर्विभाजित
subdivided bar *Statistics* अन्तर्विभक्त दण्ड
subdivided bar diagram *Statistics* अन्तर्विभक्त दण्डचित्र
subdivided diagram *Statistics* अन्तर्विभक्त चित्र
subdivision 1 अन्तर्विभाजन, अन्तर्भाजन *n.*, अन्तर्विभाग *m.*
2 *Bot.* अनुविभाग, उपविभाग *m.*
3 *Admin.* (a territorial division) उप-संभाग *m.*
sub-divisional business *Forestry* उप-मण्डलीय कार्य
sub-divisional canal officer उप-संभाग-कुल्याधिकारी
sub-divisional clerk 1 उप-संभाग-लिपिक
2 *Forestry* उप-मण्डल-लिपिक
Sub-Divisional Magistrate उप-संभाग-दण्डाधिकारी
Sub-Divisional Officer (S.D.O.) 1 उप-संभाग-अधिकारी (उ.सं.अ.)
2 (in the forest department) उप-मण्डलाधिकारी (उ.म.अ.)
subdivisional register of road materials (PWDM. I.156) उपसंभागीय रथ्या-सामग्री-पञ्जी
subdivisional system उपसंभाग-पद्धति
subdivision and fragmentation *Econ.* अन्तर्विभाजन और अपखण्डन
subdivision number उपसंभाग-संख्या
subdivision of holding धृतक्षेत्र-अन्तर्विभाजन
subdominant *Music* उप-मुख्य
subdorsal अधःपृष्ठीय
subdue *vb.* परास्त करना, नीचा करना
subdued light अवमन्दित प्रकाश
subduplicate ratio *Math.* वर्गमूलित अनुपात
subdural *adj.* दृढतानिकाधः-

subdural inoculation दृढतानिकाधोऽन्तः-क्रामण
sub-editor उप-संपादक
Sub-Editor, Publicity Department उप-संपादक, प्रकाशना-विभाग
subendothelial layer *Zool.* अधोन्तश्छद्-स्तर
sub-engineer उप-अभियन्ता
subepidermal *adj. Bot.* उपाधिस्तरीय
subepidermis उपाधिस्तर *m.*
subepithelial cell *Zool.* अधोऽधिच्छद्-कोशा
subepithelial plexus *Zool.* अधोऽधिच्छद् प्रतान
suber (cork tissue; outer bark of the cork oak) त्वक्षा *f.*
suberane *Chem.* त्वक्षोण्य *n.*
suberate *Chem.* त्वक्षीय *n.*
suberic acid *Chem.* त्वक्षिक अम्ल
suberification त्वक्षीयण, त्वक्षीभवन, त्वक्षी-करण *n.*
suberin *Biochem.* त्वक्षि *f.*
suberization *Bot.* त्वक्षीयण *n.*
suberized *adj. Bot.* त्वक्षीयित
suberone त्वक्षाया *f.*
suberous *adj.* त्वक्षामय
sub-family 1 *Zool.* अनु-वंश
2 *Bot.* अनु-कुल
sub-feature *Geog.* उप-रूपधेय
subfrontal plate *Zool.* अधोललाट पट्ट
sub-gallate *Chem.* अनु-द्रुस्फोटीय
subgenital pit *Zool.* अधोजनन-गर्त
subgenital portico *Zool.* अधोजनन-वेश्म *n.*
sub-genus *Biol.* अनु-प्रजाति
subglacial *adj.* हिमान्यधः-
subglacial moraine हिमान्यधो-हिमोढ
sub-grade उप-प्रक्रम
sub-group 1 उपसमूह, अनु-समूह
2 *Chem.* उपवर्ग
sub-head उप-शीर्ष
Dist. sub-heading उप-शीर्षक
sub-heading उप-शीर्षक
subhedral *adj.* (partly faced--Web.) अंशानीक
sub-Himalayan tract उपहिमालय-प्रदेश
subhumid soil उपाक्लिन्न मृदा
sub-hymenium *Bot.* अधःकलावर, अधो-बीधर
subhyoideus *Zool.* द्विताधश्चेता *f.*
subhyoideus muscle *Zool.* द्विताधःपेशी
subinferior *adj. Bot.* उपाधर
sub-inspector उप-निरीक्षक
Sub-Inspector of Excise उच्छुल्क-उप-निरीक्षक
Sub-Inspector of Works = Assistant Inspector of Works *Rly.*
sub-inspector's circle उपनिरीक्षक-वृत्त
sub-inspectorship उपनिरीक्षक-पद
sub-inspectors' list उपनिरीक्षक-सूची
Sub-Inspector Watch and Ward *Rly.* = Assistant Inspector Watch and Ward प्रहरि-उपनिरीक्षक
subintegumental *adj.* अध-आच्छदीय
subinterval *Math.* उपान्तराल *n.*
subintestinal *adj. Zool.* अधोऽन्त्र
subintestinal test vessel *Zool.* अधोऽन्त्र-चोल-वाहिनी
subintestinal vein *Zool.* अधोऽन्त्र-सिरा
subintestinal vessel *Zool.* अधोऽन्त्र-वाहिनी
subinvolution *Med.* (incomplete involution) अंशनिवर्तन *n.*
subinvolution of uterus गर्भाशय का अंशनिवर्तन
subjacent *adj.* (lying under or below) अधःस्थ
adjacent आसन्न
sub-jail उप-कारागार
subject *adj.* अधीन (Const.)
subordinate अवरिक
inferior अवर, अवकृष्ट
subservient अनुसेवी
subject *n.* 1 विषय *m.* (Const.)
2 प्रजा *f.*, प्रजाजन *m.*
3 *Gram.* उद्देश्य *n.*, कर्ता (-तृ) *m.*
predicate विधेय
subject *vb.* अधीन करना
subject and order विषय और क्रम
subjected to अधीनकृत, अधीनित
be subjected to (as, a penalty) का पात्र होना (Const.)
subject heading विषय-शीर्षक
subject head of record अभिलेख का विषय-शीर्ष
subjection अधीनता *f.*
subjection to forest regulations वन-विनियमों के अधीन करना
subjective *adj.* प्रातीतिक, आत्मनिष्ठ, अनुव्यक्ति (*see* objective)
subjective knowledge प्रातीतिक ज्ञान
subjective observation प्रातीतिक अव-लोकन
objective observation वैषयिक अव-लोकन
subjective philosophy प्रातीतिक दर्शन-शास्त्र
subject matter विषय *m.* (Const.), विषय-वस्तु *n.*
subject matter involved in the litigation वादान्तर्गत विषय
subject matter of a motion प्रस्ताव का विषय
subject matter of the legislation विधान का विषय
subject matter of the suit वाद-विषय
subject noted above उपरि-लिखित विषय
subject of action *Law* अभियोग-विषय
subject of discussion or enquiry चर्चा अथवा परिपृच्छा का विषय
subject of dispute विवाद-विषय
subject of research अन्वेषण-विषय
subject of the sale विक्रय-वस्तु
subjects प्रजा *f.*, प्रजाजन *m.*
citizen नागरिक
national *n.* राष्ट्रिक
subjects in dispute विवाद-विषय
subjects taught अध्यापित विषय, पढ़ाए जाने वाले विषय
subject thereto उसके अधीन, तदधीन
subject to के अधीन, के अधीन रहते हुए
subject to *vb.* अधीनकरण, अधीनन, के अधीन करना
subject to a force बलाधीनन
subject to a reduction of the amount specified therein उसमें उल्लिखित राशि को न्यून करके
subject to duty शुल्कादेय
subject to financial limits वित्त-सीमाओं का ध्यान रखते हुए
subject to fitness समुपयुक्त होने पर
subject to gravity गुरुत्वाकृष्टि-अधीनन
subject to jurisdiction क्षेत्राधिकार के अधीन, क्षेत्राधिकार में
subject to mortgage बन्धकाधीन
subject to passing the prescribed examination निहित परीक्षा में उत्तीर्ण होने पर
subject to such conditions ऐसे प्रति-बन्धों के अधीन रहते हुए
subject to such orders ऐसे आदेशों के अधीन रहते हुए
subject to the condition that इस प्रति-बन्ध के अधीन रहते हुए कि, इस प्रतिबन्ध का ध्यान रखते हुए कि
subject to the control of के नियन्त्रण में रहते हुए
subject to the following conditions निम्न प्रतिबन्धों के अधीन रहते हुए

subject to the injunction निषेधाज्ञा को ध्यान में रखते हुए
subject to the limitations परिसीमाओं का ध्यान रखते हुए
subject to the limitations specified उल्लिखित परिसीमाओं को ध्यान में रख कर
subject to the observance of के पालनाधीन
subject to the provisions of के उपबन्धों के अधीन रहते हुए
subject to the proviso परन्तु
subject to the special procedure laid down दी गई विशेष प्रक्रिया के अधीन
subject to the terms thereof उसमें दिए निबन्धनों के अधीन रहते हुए
subject to this restriction इस निर्बन्ध के अधीन रहते हुए
subject to verification सत्यापन के अधीन रहते हुए, सत्यापनाधीन
subject under discussion चर्चास्पद विषय, चर्चाधीन विषय
subjoin *vb.* (to add after something else) अनुबद्ध करना, पीछे जोड़ना
subjoined *adj.* अनुबद्ध, अनुलग्न, अधोदत्त
subjoined example *Math.* अधोदत्त उदाहरण
subjoined form अनुलग्न प्रपत्र
sub-judge उप-न्यायाधीश
Sub-Judge (first class, second class) उप-न्यायाधीश (प्रथम वर्ग, द्वितीय वर्ग)
sub judice निर्णयाधीन, निर्णीयमान
subjugate *vb.* वशीभूत करना
subkingdom 1 उप-राज्य
2 *Biol.* अनु-सृष्टि
phylum प्रसृष्टि
subkingdom of plants *Bot.* उद्भिद्-अनुसृष्टि
sub-lease *n. Law* अनु-पट्ट
sublease *vb. Law* अनुपट्टे पर देना
sub-lessee *Law* अनु-पट्टधारी
sublet *adj. Com.* अनुभाटकित
sublet *vb. Com.* अनुभाटकन, आगे भाड़े पर देना
underlet उप-भाटकन
subletting अनुभाटकन *n.*
sub-lieutenant (Royal Navy) पोतिक *m.*
sublimant *Chem.* उत्सादक *m.*
sublimate *n. Chem.* (a product obtained by sublimation) उत्साद *m.*
sublimate *vb.* उत्सादन, उत्सदन
sublimate = sublimated
sublimated *adj.* उत्सादित
sublimated white lead *Col. Ind.* उत्सादित श्वेत सीस
sublimation 1 *Chem.* a (act of subliming) उत्सदन, उत्सादन *n.*
b (process of......) उत्सादना, उत्सदना *f.*
2 *Psychoanalysis* उदात्तीकरण *n.*
sublimation apparatus *Chem.* उत्सादन-साधित्र
sublime = sublimate
sub-lingual *adj. Anat.* अधो-जिह्व
sublingual cavity अधोजिह्व गुहा
sublingual gland *Anat.* अधोजिह्व ग्रन्थि
sublumbar glands अधःकटि ग्रन्थि
submain *Drainage* उप-प्रनाड *n.* (प्रनाड main)
sub-major head उप-प्रधान शीर्ष
submarine *n.* जलान्तर्गा *f.*, पनडुबी
submarine *adj.* समुद्रान्तर
submarine mine = torpedo
submarine of concentric cable संकेन्द्र-संदाम जलान्तर्गा
submaxillary *adj. Anat.* अधोहनु-
submaxillary gland *Anat.* अधोहनु ग्रन्थि
submediant *Music* उपमध्य
sub-member उप-सदस्य
submentalis *Zool.* अधश्चिबुक
submentum *Zool.* अधश्चिबुक *n.*
submerge *vb.* निमज्जन, डूबना
submerged *adj.* निमग्न
submerged rock *Geog.* निमग्न शैल
submerged sand *Geog.* निमग्न वालु
submerged soil निमग्न मृदा
sub-meristem *Bot.* अनु-प्रविभाजी
sub-metallic *adj.* अवधात्विक
submicroscopic, °cal *adj.* अण्वीक्षातीत
submicroscopic structure अण्वीक्षातीत संरचना
submission 1 अनुवर्तन *n.*
2 अग्रेस्थापन *n.*, आगे रखना, समक्ष रखना (Const.), संमुख रखना (Const.), उपस्थित करना, उपस्थापन *n.*, भेजना
submission of claims अभ्यर्थनाओं का भेजना
submission of returns विवरण भेजना
submission to arbitration विवाचनानुवर्तन
submissive *adj.* अनुवर्ती (-इन्)
submit *vb.* 1 (to yield, resign or surrender) अनुवर्तन
2 अग्रेस्थापन, आगे रखना, समक्ष रखना (Const.), संमुख रखना (Const.), उपस्थित करना, उपस्थापन, भेजना, प्रस्तुत करना
admit अंगीकरण
comply अनुविधान
yield अनुनमन
submit cases प्रकरण उपस्थित करना
submit direct सीधा भेजना
submit for approval अनुमोदनार्थ उपस्थित करना
submit punctually ठीक समय पर भेजना
submitted *adj.* अग्रेस्थापित, उपस्थापित
submitted for approval अनुमोदनार्थ उपस्थापित, अनुमोदन के लिए भेजा गया
submitted for orders आदेशार्थ उपस्थापित
submitted with papers पत्रों सहित उपस्थापित
submitted with your letter आपके पत्र सहित उपस्थापित
submontane tract अधोगिरि प्रदेश
sub-mortgage *Law* उप-बन्धक, अनु-बन्धक
submucosa *Anat.* (the layer under a mucous membrane) अधःश्लेष्मक *m.*
submucous *Anat.* अधःश्लेष्म-
submultiple = measure *Math.* अपवर्तक *m.*
subnasal *adj.* (situated under the nose) अधोनास
subnasal point = acanthion नासाणि *m.*
subneural blood vessel *Zool.* चेताधोरुधिर-वाहिनी
subneural vessel *Zool.* चेताधो-वाहिनी
subnormal *adj.* अधःसामान्य
subnormal *n. Geom.* अधोलम्ब *m.*
subnormal equilibrium *Econ.* अधःसामान्य साम्य
subnormal rainfall अधःसामान्य वर्षा
subnotochordal rod *Zool.* अधःपृष्ठमेरु शलाका
sub-number उप-क्रमांक, उप-संख्या
subocular arch *Zool.* अधोक्ष चाप
suboesophageal ganglion *Zool.* अधोनिगल प्रगण्ड
sub-office उप-कार्यालय
sub-office account उप-कार्यालय-लेखा
sub-office slip उप-कार्यालय-पर्णी
subopercular *n. Zool.* अधःपिधानास्थि *n.*
subopercular bone अधःपिधानास्थि
suborbital *adj. Zool.* अधःकूप
suborbital gland *Zool.* अधःकूप ग्रन्थि
suborder 1 *Bot.* अनुगोत्र *n.*
2 *Zool.* अनुगण *m.*
subordinate *adj.* 1 *Admin.* अधरिक
subject अधीन
2 *Statistics* अधीन
3 गौण

Subordinate Accounts Service अधरिक लेखा-सेवा
Subordinate Agricultural Service अधरिक कृषि-सेवा
subordinate authority अधरिक प्राधिकारी
subordinate charge अधरिक प्रभार
subordinate civil courts अधरिक व्यवहारालय
Subordinate Civil Service अधरिक प्रशासन-सेवा
subordinate clerk अधरिक लिपिक
subordinate control अधरिक नियन्त्रण
subordinate court अधरिक न्यायालय
subordinate derivatives *Statistics* अधीन व्युत्पन्न
Subordinate Educational Service अधरिक शिक्षण-सेवा
Subordinate Engineering Service अधरिक आभियान्त्रिक सेवा
subordinate excise officers अधरिक उच्छुल्क-अधिकारी
subordinate executive establishment अधरिक निष्पादन-स्थापना
Subordinate Executive Service अधरिक निष्पादन-सेवा
Subordinate Executive Service Code अधरिक-निष्पादक-सेवा-संहिता
Subordinate Forest Service अधरिक वन-सेवा
subordinate heads छोटे शीर्ष
Subordinate Jail Service अधरिक कारा-सेवा
subordinate judge अधरिक न्यायाधीश
subordinate landholding class अधरिक भूमिधारी वर्ग
subordinate layer अधरिक स्तर
Subordinate Magistrate (first class, second class) अधरिक दण्डाधिकारी (प्रथम वर्ग, द्वितीय वर्ग)
Subordinate Medical Service अधरिक भैषजिक सेवा
Subordinate Medical Service Officer अधरिक भैषजिक सेवा अधिकारी
subordinate office अधरिक कार्यालय
subordinate officer अधरिक अधिकारी
Subordinate Police Officers अधरिक आरक्षि-अधिकारी
subordinate position गौण स्थिति
subordinate Revenue Officer अधरिक राजस्व-अधिकारी
subordinates अधरिक वर्ग, अधरिक कर्मचारी
subordinate service अधरिक सेवा
subordinate species *Bot.* अधरिक जाति
subordinate staff अधरिक कर्मचारिवर्ग, अधरिक कर्मचारी
subordinate to him उसके नीचे
subordination अधीनता *f.*
subordination of want अभीच्छा-अधीनता
suborn *vb.* 1 (to procure privately or unlawfully, as a person by bribery to commit some crime) कुयोजित करना
2 *Law* (to procure another to commit perjury) कूटसाक्ष्य दिलाना, कूटसाक्ष्य-योजन
subornation 1 कुयोजन *n.*
2 *Law* कूटसाक्ष्य-योजन *n.*, कूट साक्ष्य दिलाना
subornation of perjury *Law* कूटसाक्ष्य-योजन
sub-overseer (P.W.D.) उप-अधिदर्शक
sub-oxide *Chem.* अनु-जारेय
sub-para उप-कण्डिका (Const.)
sub-paragraph उप-कण्डिका (Const.)
subparcel लघु परिवेष्ट, उप-परिवेष्ट
Sub-Permanent Way Inspector = Assistant Permanent Way Inspector *Rly.*
subpharyngeal *adj. Zool.* अधोग्रसनी-
sub-phylum *Zool.* अनु-प्रसृष्टि division विभाग
subpoena (a writ commanding the person designated in it to attend court under a penalty for failure) शास्ति-लेख *m.*
sub-postmaster उप-प्रेषपति
sub-process *Zool.* अनु-विधा
sub-proprietor उप-स्वामी
sub-purchaser उप-क्रेता
subradius *Zool.* अन्वर *m.*
subradular membrane *Zool.* अधोरेत्रिक कला
subradular organ *Zool.* अधोरेत्रिक अंग
subrange *Forestry* उप-परिक्षेत्र, उप-क्षेत्र
subrealm *Biogeog.* अनुदेश *m.*
subregional branch उपप्रादेशिक शाखा
sub-registrar 1 उप-पञ्जीकार
2 (in a university) उप-कुलसचिव
sub-registration district उप-पञ्जीयन-मण्डल
sub-regulation उप-विनियम
subrogate *vb.* (to put in the place of another) प्रतिनिवेशन
subrogation प्रतिनिवेशन *n.*
substitution प्रतिस्थापन
restitution प्रत्यास्थापन
surrogate प्रतिनियुक्त करना
subrostral fossa *Zool.* अधस्तुण्ड खात
sub-rule उप-नियम
sub-rule of this rule इस नियम का उप-नियम
subscapular *Zool.* अधोंऽसफलक *n.*
subscapular fossa *Zool.* अधोंऽसफलक-खात
sub-science उप-विज्ञान
subscribe *vb.* 1 अभिदान
2 (to write underneath) अधोंकन, (to sign) हस्ताक्षर करना, अनुहस्ताक्षरण, अनुहस्ताक्षर करना (अनु sub)
subscribed *adj.* अभिदत्त
subscribed capital *Com.* प्रार्थित पुञ्जी, भरी गई पुञ्जी
subscriber अभिदाता (-तृ) *m.*
subscribers' list अभिदातृ-सूची
subscribe with his name अपना अनु-हस्ताक्षर करना
subscribing witness *Law* हस्ताक्षरकारी साक्षी
subscript पादांक *m.*, पादाक्षर *n.*
subscription 1 अभिदान, शुल्क *n.*, चन्दा
2 सदस्यशुल्क *n.*
3 *Pharm.* (that part of a prescription containing directions for compounding औषधयोजन) योजननिर्देश *m.*
subscription book अभिदान-पुस्त, अभिदान-पुस्तक
subscription contract अभिदान-संविदा
subscription ledger अभिदान-प्रपञ्जी
subscription received by cash रोक-प्राप्त अभिदान
subscription received by cheque धनादेश-प्राप्त अभिदान
subscription received by conversion परिवर्तन-प्राप्त अभिदान
subscription register अभिदान-पञ्जी
sub-section 1 (of a govt. department) उप-अनुभाग
2 (as of a book) अनु-काण्ड, उप-काण्ड
3 (in law codes) उप-धारा (Const.)
subsequent *adj.* 1 अनुवर्ती (Const.), उत्तरवर्ती (-इन्), आगामी, अगला
2 *Phys. Geog.* (subsequent in origin to the system of which it is part) उत्तरगामी (-इन्) (*see* consequent)
subsequent advance अनुवर्ती अग्रिम
subsequent change of address पते में अनुवर्ती परिवर्तन

subsequent conviction अनुवर्ती दोष-सिद्धि
subsequent correspondence relating thereto तत्संबद्ध अगला पत्रव्यवहार
subsequent demand अनुवर्ती मांग
subsequent entries अनुवर्ती प्रविष्टियां
subsequent generations अनुवर्ती संततियां
subsequent holder अनुवर्ती धारी
subsequent increment अनुवर्ती वृद्धि, अगली वृद्धि
subsequent paper अनुवर्ती पत्र
subsequent part अनुवर्ती भाग
subsequent progress अनुवर्ती प्रगति
subsequent proof अनुवर्ती ईद्दय, अगला ईद्दय
subsequent replacement अनुवर्ती प्रति-स्थापन
subsequent years आगामी वर्ष
subsere *Plant Ecol.* उप-संश्रेणी
subserve *vb.* 1 (to serve under) अनु-सेवन
2 (to promote) वर्धन, बढ़ाना
3 साधित होना (Const.)
subservient अनुसेवी
sub-settlement उप-भूव्यवस्था
sub-shell *Phys.* उप-कवच
sub-shop उप-आपण
subside *vb.* अधोगमन, बैठना, शमन, शान्त होना, प्रशमन
subsided *adj.* अधोगत, शान्त
subsidence अधःसदन, अधोगमन *n.*
subsidence method अधःसदन-रीति
subsidence of land *Geog.* भू-अधोगमन
subsidiary *adj.* उप-, सहाय, गौण
subsidiary account सहाय लेखा
subsidiary angle उप-कोण
subsidiary book *Com.* सहाय पुस्त
subsidiary cell गौण कोशा
subsidiary chest सहाय लोहरक्ष
subsidiary coin *Econ.* सहाय टंक
subsidiary company *Com.* सहाय सम-वाय
subsidiary cultural operations गौण संवर्धनिक संकार्य
subsidiary dam *Irrig.* उप-रोधन
subsidiary declaration उप-घोषणा
subsidiary fellings *Forestry* (operations carried out in a coupe after the extraction of exploitable material with a view to the completion of working plan prescriptions. The term covers the removal of marked trees left unfelled, cutting back advance growth and damaged stems, thinnings in groups of poles below saleable size—I.F.R.) अवशेष-पातन, गौण पातन
subsidiary field papers सहाय क्षेत्र-पत्र
subsidiary general ledger account सामान्य उप-प्रपञ्जी लेखा
subsidiary industry *Econ.* सहाय उद्योग
subsidiary instructions उप-अनुदेश
subsidiary jail उप-कारागार, सहाय कारा-गार
subjail उप-कारागार
subsidiary orders सहाय आदेश
subsidiary papers उप-पत्र, सहाय पत्र
subsidiary quantum number गौण ऊर्जाणु-संख्या
subsidiary recommendation उपाभि-स्ताव
subsidiary register उप-पञ्जी
subsidiary rules उप-नियम, सहाय नियम
subsidiary species *Forestry* गौण जाति
subsidiary statement उप-विवरण
subsidiary thinning *Forestry* अवशेष-विरलन, गौण विरलन
subsidiary tissue गौण ऊति
subsidiary triangle *Surv.* उप-त्रिकोण
subsidiary works उप-कर्मान्त
subsidize *vb.* साहाय्य करना, साहाय्य देना
subsidized *adj.* साहाय्यित, साहाय्यप्राप्त
subsidized dispensary साहाय्यित औषधा-लय
subsidized medical practitioner साहा-य्यित भेषजवृत्तिक, साहाय्यित चिकित्सक
subsidized practitioner साहाय्यित भेषजवृत्तिक
subsidized rates साहाय्यित अर्घ
subsidy साहाय्य, राजसाहाय्य *n.*
subvention अर्थसाहाय्य
subsilicic = basic (poor in silica) *adj. Petrog.* अल्पसिकत
subsistence निर्वाह, जीवननिर्वाह *m.*, उप-जीविका *f.*
subsistence allowance निर्वाह-भत्ता, निर्वाह-अधिदेय
subsistence grant निर्वाह-अनुदान
subsistence money निर्वाह-राशि
subsistence theory of wages = iron law of wages
subsoil अधो-मृदा, निमृदा (नि- sub-)
subsoil drain अधोभूमि प्रणाल
subsoil drainage अधोमृदा जलोत्सारण
subsoiling अधोमृदांशन *n.*
subsoil moisture अधोमृदा-आर्द्रता
subsoil plough अधोमृदा हल
subsoil pollution अधोमृदा-दूषण
subsoil water अधोमृदा-जल
subsolar point *Astron.* अधस्सौर बिन्दु
sub-species *Biol.* अनु-जाति
subsporangial swelling = subsporangial vesicle
subsporangial vesicle *Bot.* (a swelling on a sporangiophore immediately beneath the terminal sporangium —Chambers) अधोबीजाणुधानी-स्फीति
substance 1 सार, सारांश *m.*
2 द्रव्य *n.*, पदार्थ *m.*, वस्तु *n.*
3 (of the spleen, tongue, etc.) मज्जक, पिण्ड *m.*
4 *Educ.* सारांश *m.* (see precis)
5 *Logic* द्रव्य *n.*
of substance सारवत्
substance of a decision विनिश्चय का सारांश
substance of order आदेश का सारांश
substandard *adj.* अधःप्रमाप, उप-प्रमाप
substandard of light *Phys.* प्रकाश का उपप्रमाप
substandard wheat अधःप्रमाप गेहूं
substantial *adj.* 1 पर्याप्त, सारवान् (Const.), सारभूत
2 संपन्न
substantial advance पर्याप्त अग्रिम
substantial cause पर्याप्त (सारवत्) कारण
substantial damage *Law* पर्याप्त (सार-वत्) हानि
substantial damages *Law* पर्याप्त (सार-वत्) हानिपूर्ति
substantial donation पर्याप्त (सारवत्) दान
substantial grounds पर्याप्त (सारवत्) कारण
substantial improvement पर्याप्त (सार-वत्) सुधार
substantial injury पर्याप्त (सारवत्) क्षति
substantial injustice पर्याप्त (सारवत्) अन्याय
substantially सारतः, तत्त्वतः
substantially alike सारतः समान
substantially identical सारतः एकसम
substantial person *Law* संपन्न व्यक्ति
substantial question सारभूत प्रश्न
substantial question of law सारभूत विधि-प्रश्न
substantial security *Econ.* पर्याप्त (सार-भूत) प्रतिभूति
substantiate *vb.* अभिपुष्टि करना, सारवत् करना, (to verify) सत्यापन, प्रमाणीकरण,

प्रमाणित करना
substantive *adj.* 1 मौलिक
2 *Dyeing* अनाश्रित
substantive and permanent मौलिक और स्थायी
substantive appointment *Admin.* मौलिक नियुक्ति
substantive dyes (not requiring the aid of mordants) अनाश्रित रञ्जक
substantive grade *Admin.* मौलिक प्रक्रम
substantive law मौलिक विधि
substantively appointed मूलतः नियुक्त
substantive pay मौलिक वेतन
substantive post मौलिक पद
substantive promotion मौलिक पदोन्नति
substantive proposition मौलिक प्रस्थापना
substantive sentences मौलिक दण्डादेश
substantive status मौलिक स्थिति
sub-station उप-स्थान
sub-station attendant उप-स्थान-उपस्थायक
substellar point *Astron.* अधस्तारा-बिन्दु
substituent *Chem.* आदेशी (-इन्) *m.*
substitute *n.* 1 स्थानापन्न *m.*
2 *Chem.* आदेश *m.*
substitute *vb.* आदेशन, स्थानापादन, प्रतिस्थापन, के स्थान में रखना, के लिए रखना
to be a substitute for का स्थान लेना
substituted *adj.* 1 प्रतिस्थापित, स्थानापन्न
2 *Chem.* आदिष्ट
substituted pages प्रतिस्थापित पृष्ठ
substituted security प्रतिस्थापित प्रतिभूति
substituted service *Law* प्रतिस्थापित निर्वहण
substitute fibre *Bot.* (distinguished from ordinary fibres in that it contains living protoplasm) प्रस-तन्तु
substitute member स्थानापन्न सदस्य
substitute of money *Econ.* मुद्रा-स्थानापन्न
substitute patwari स्थानापन्न पटवारी
substitute probationer स्थानापन्न परिवीक्षाधीन (व्यक्ति)
substitution 1 प्रतिस्थापन *n.*, के स्थान में रखना
2 स्थानापत्ति *f.*
3 *Chem.* आदेश *m.*, आदेशन *n.*
substitution cipher प्रतिस्थापन-गूढलेख
substitution compound *Chem.* आदेश संयोग
substitution of parties पक्ष-प्रतिस्थापन
sub-store उप-संग्रहागार
substrata *pl.* of substratum
substrate *Biochem.* (a substance acted upon, as by an enzyme) विकृत्य *n.*
substratum 1 अधःस्तृत
2 *Biol.* जीवाधार *m.*
substructure *Rly.* अधोरचना *f.*
subsurface drain अधस्तल प्रणाल
subsurface exploration *Irrig.* अधस्तल समन्वेषण
subsurface soil अधस्तल मृदा
subtangent *Geom.* (intercept below the tangent) अधःस्पर्शरेखा *f.*, अधःस्पर्शी (-इन्) *m.*
subtenant 1 उपभाटकी (-इन्) *m.*
2 उप-कृषक *m.*
subtend *vb.* 1 *Math.* आपातन
2 *Bot.* (enclose in its axil) कक्षावरण
subtend an angle कोण-आपातन
subtend an arc चाप-आपातन
subtended *adj.* 1 *Math.* आपातित
2 *Bot.* कक्षावृत
subtending 1 *Math.* आपातन *n.*
2 *Bot.* कक्षावरण *n.*
subtending leaf *Bot.* कक्षावरक पर्ण
subtense = stadia
subtense lines *Surv.* आपात-रेखाएं
subtentacular vessel *Zool.* अधोऽङ्कवाहिनी
subterminal nerve *Zool.* अधोवसानिक चेता
subterranean *adj.* आन्तर्भौम
subterranean life *Zool.* आन्तर्भौम जीव
subterranean stream आन्तर्भौम स्रोत
subterranean water आन्तर्भौम जल
subterraneous (underground) आन्तर्भौम, अन्तर्भूमिक
sub-test *Educ.* उप-परीक्षिका (*see* examination)
sub-title उप-शीर्षक
sub-total अनु-योग
sub-total hysterectomy *Law* उपपूर्ण गर्भाशयोच्छेदन, ग्रीवोपरि गर्भाशयोच्छेदन
subtract *vb.* *Math.* व्यवकलन (from लीलावती), वियोजन, घटाना
subtraction व्यवकलन *n.*, वियोग *m.*, वियोजन *n.*, घटाना
subtraction formula वियोजन-सूत्र
subtrahend *Math.* वियोजक *m.*
sub-traverse उप-सारेखिक
sub-traverse mark उप-सारैखिक चिह्न
sub-treasuries account उपकोषागार-लेखा
sub-treasury उप-कोषागार
sub-treasury manual उप-कोषागार-नियमावलि
Sub-Treasury Officer उप-कोषागार-अधिकारी
sub-treasury of issue निर्गम-उप-कोषागार
subtriplicate ratio *Math.* घनमूलित अनुपात
subtropical *adj.* उपोष्णदेशीय
subtropical climate उपोष्णदेशीय जलवायु
subtropical dry evergreen *Forestry* उपोष्णदेशीय शुष्क सदाहरित
subtropical pine उपोष्णदेशीय सरल
subtropical savannah *Forestry* उपोष्णदेशीय तृणस्थली
subtropical wet hill forest उपोष्णदेशीय आर्द्र गिरि-वन
subtropics उपोष्णदेश *m.*
subtropic soil उपोष्णदेशीय मृदा
subtype 1 उप-प्ररूप
2 उप-प्रकार
subulate *adj.* (awl-shaped) आराकार
subumbilicate *adj.* अधोनाभिक
subumbrella *Bot.* (the concave undersurface of the medusa) छत्रनितल *n.*
Subungulata अनुशफिनः *m.pl.*
sub-unit उप-एकक
suburb उपनगर (from हलायुध), शाखानगर *n.*, नगर-शाखा *f.* (suburb of Ayodhyā अयोध्या-शाखा), नगराञ्चल *n.*
suburban *adj.* 1 उपनगरीय
2 (railway) उपनगरीय
interurban (railway) अन्तर्नगरीय
suburban area उपनगर-क्षेत्र
suburban sections उपनगरीय भाग
suburban service *Rly.* उपनगर-चर्या
suburban train उपनगरीय संयान
interurban train अन्तर्नगरीय संयान
local train स्थानीय संयान
sub-variety अनु-भेद *m.*
subvention अर्थसाहाय्य *n.*
subsidy राजसाहाय्य
subventral *Zool.* अधःपृष्ठवंश-
subversion उच्छेदन *n.*
subversive *adj.* उच्छेदक, राज्योच्छेदक
subversive activities उच्छेदक चेष्टाएं
subversive movement राज्योच्छेदक आन्दोलन

subvert *vb.* उच्छेदन करना, राज्योच्छेदन करना, पलटना
subvertebral *adj. Zool.* अधःपृष्ठवंशीय
subvertebral lymph sinus *Zool.* अधः-पृष्ठवंश-लसीका-कोटर
subvitreous *adj.* अनुकाचर
sub-voucher उप-प्रमाणक
sub-way 1 अधो-मार्ग *m.*
2 अधोयान *n.*
subzonal membrane *Zool.* स्तराधःकला
succeed *vb.* 1 अनुगमन, अनुगामी होना, पीछे आना
2 उत्तराधिकारी होना
3 सफल होना
succeeding *adj.* उत्तरवर्ती (-इन्)
succeeding page उत्तरवर्ती पृष्ठ
succeeding rules उत्तरवर्ती नियम
succeeding term *Math.* उत्तरवर्ती पद
succeed to an estate संपदा का उत्तराधिकारी होना
success सफलता *f.*
successful सफल
successful bidder सफल प्रतिक्रोष्टा, सफल बोली बोलने वाला
successfully सफलतापूर्वक, सफलता से
successful party सफल पक्ष
successful solution सफल समाधान
successful termination सफल अवसान
successful vaccination सफल मसूरण, सफल टीका
succession 1 उत्तराधिकार *m.* (Const.)
2 परम्परा *f.*, अनुक्रम *m.*
series माला
order क्रम
3 *Bot.* क्रम, विकास-क्रम *m.*
4 *Forestry* पूर्वानुपरता *f.*
5 *Phytogeog.* (the sequence of development from one vegetation type to another) विकासक्रम *m.*
acceleration त्वरण
retardation विमन्दन
deflection व्याकोचन
interruption व्याघात
postponement स्थगन
succession termination अनुविकास अवसान
in succession लगातार, पूर्वानुपर, परम्परया
succession by law विध्यनुकूल उत्तराधिकार
succession certificate उत्तराधिकार-प्रमाणपत्र
Succession Certificate Act उत्तराधिकार-प्रमाणपत्र-अधिनियम
succession duty उत्तराधिकार-शुल्क (Const.)
succession locking *Rly.* उत्तरोत्तर पाशन
succession of life *Zool.* जीव-पूर्वानुपरता
succession of plants पौधों का विकास-क्रम
succession of straight lines *Surv.* सरल रेखाओं का अनुक्रम
succession per capita *Law* व्यक्तिपरक उत्तराधिकार
succession tax उत्तराधिकार-कर
succession termination *Plant Pathol.* अनुविकास अवसान
successive *adj.* 1 उत्तरोत्तर, पूर्वानुपर, पूर्वापर, क्रमिक, अनुगामी (-इन्), लगातार
2 (hereditary) पित्रागत
successive adoptions पूर्वानुपर दत्तक-ग्रहण
successive application *Statics* उत्तरोत्तर प्रयोग
successive average *Econ.* उत्तरोत्तर माध्य
successive cell division *Zool.* उत्तरोत्तर कोशा-भाजन
successive contour lines *Surv.* पूर्वापर समोच्च-रेखाएं
successive convergents *Math.* पूर्वापर अभिसृत
successive creations *Biol.* उत्तरोत्तर सृष्टियां
successive differentiation *Math.* उत्तरोत्तर अवकलन
successive doses उत्तरोत्तर मात्रा
successive generations उत्तरोत्तर संतति
successive harvest उत्तरोत्तर सस्य
successive impulses *Phys.* अनुगामी प्रणोद
successive instalments उत्तरोत्तर प्रभाग
successively पूर्वानुपर, उत्तरोत्तर, पूर्वानुसार
successive period उत्तरोत्तर अवधि
successive points *Ophthalmol.* पूर्वानुपर बिन्दु
successive reactions उत्तरोत्तर प्रतिक्रियाएं
successive reflection *Phys.* पूर्वापर परावर्तन
successive regeneration fellings *Forestry* उत्तरोत्तर पुनरुत्पादन-पातन
successive roll calls लगातार नामाह्वान
successive stage उत्तरोत्तर प्रक्रम
success of training प्रशिक्षण की सफलता
successor उत्तराधिकारी (-इन्) *m.* (Const.)
successor authority उत्तर प्राधिकारी
successor in office पदोत्तराधिकारी, पद का उत्तराधिकारी
successors in office and assigns पदोत्तराधिकारी और अभिहस्तांकिती
succin- *Chem.* तृण-
succinate *Chem.* तृणीय *n.*
succinct *adj.* (concise) सुगठित, संक्षिप्त, सुमित
succinctly सुमिततया, संक्षेप से
succin-dialdehyde *Chem.* तृण-द्विसुव्युद
succinic *adj.* (Lat. *succinum* 'amber' तृणमणि) *Chem.* तृणिक
succinic acid *Chem.* तृणिक अम्ल
succin-imide *Chem.* तृण-वितिक्तेय
succinite *Mineral.* (amber; amber-coloured grossularite) तृणमणि *m.*
succino-, succin- *Chem.* तृण-
succinous *adj. Chem.* तृण्य
succinyl (*succinic*+*-yl*) *Chem.* तृणल *n.*
succory = chicory *Bot.* (*Cichorium intybus*) वन्यकाशिनी *f.*
succour साहाय्य *n.*, प्रतिश्रय *m.*
succulent *adj. Bot.* सरस, रसी (-इन्)
succulent *n. Bot.* (a succulent plant) रसाल *m.*
succus = juice *Pharm.* रस, अभिनव रस *m.*
succus entericus *Physiol.* आन्त्र-रस
succus limonis = lemon juice निम्बुरस
succussion splash *Med.* द्रवकम्प-ध्वनि
such ऐसा
such and such अमुक
such as, such that यथा, जैसे
such further and other relief ऐसा अपर तथा अन्य अनुतोष, ऐसा और अन्य अनुतोष
such further evidence as may appear necessary ऐसा और साक्ष्य जो आवश्यक प्रतीत हो
such local limits as may be fixed ऐसी स्थानीय सीमाएं जैसी निश्चित की जाएं
such other ऐसा अन्य
such other relief ऐसा अन्य अनुतोष
such other things ऐसी अन्य वस्तुएं
such that = such as
suck *vb.* 1 चूषण, चूसना
2 दूध पीना
sucker 1 चूषक *m.*
2 *Bot.* (it does not suck; an underground runner) अधोभूस्तारी (-इन्) *m.*
sucker-gland *Zool.* चूषक-ग्रन्थि

sucking *adj.* चूषी (-इन्)
sucking bug चूषी मत्कुण
sucking disc चूष-बिम्ब
sucking fish चूषमीन
sucking insects चूषी कीट
sucking louse *Zool.* चूष-यूका
sucking mouth parts *Zool.* चूषी मुख-भाग
suckle 1 *v.t.* स्तन्य-पायन, दूध पिलाना
2 *v i.* स्तन्य-पान, दूध पीना
suckling period स्तन्य-काल (स्तन्य for स्तन्य-पान and स्तन्य-पायन)
sucrase खण्डेद् *m.*
sucroclastic *adj.* (describing a glycolytic enzyme—Hackh) शर्करांशिक
sucrosate खण्डध्वीय *n.*
sucrose *Chem.* खण्डधु *n.*
sucrose content खण्डधु-मात्रा
sucrose content of juice रस में खण्डधु-मात्रा
sucrose pipette खण्डधु-नाडक
suction चूषण *n.*
suction pipe चूषण-नाड
suction pressure *Bot.* चूष-निपीड
suction pump चूषोदञ्च
Suctoria *Zool.* चूषिणः *m.pl.*
suctorial *adj.* चूषी (-इन्), चूष-
suctorial rostrum *Zool.* चूष-तुण्ड
suctorial tentacle *Zool.* चूषी अंगक
Sudan (a colour, reddish-yellow पीतारक्त in hue, of low अव saturation) अवपीतारक्त
Sudan brown (a colour, red-yellow रक्तपीत in hue, saturation and brilliance medium मध्य) मध्यरक्तपीत
Sudan red = naphthalene red
sudden *adj.* सहसा, अचानक
sudden change सहसा परिवर्तन
sudden death सहसा मृत्यु, अचानक मृत्यु
sudden emergencies सहसा आपात
suddenness सहसात्व *n.*
sudden or unnatural death सहसा अथवा अस्वाभाविक मृत्यु
sudden or violent death सहसा अथवा हिंसात्मक मृत्यु
Sudis = Arapaima
S. gigas = Arapaima gigas
sudoriferous glands = sweat glands स्वेद-ग्रन्थि
sudorific 1 स्वेदक
2 स्वेदीय (as in : sudorific rash)
sudorific rash *Med.* स्वेदीय सर्षपिका
sudoriparous glands = sudoriferous glands
sue *vb.* व्यवहार लाना (Const.), वाद लाना
sue as a pauper अकिञ्चन के रूप में वाद लाना
suede (a colour, yellowish red-yellow रक्तातिपीत in hue, of low अव saturation) अवरक्तातिपीत
suffer *vb.* 1 सहना, सहन करना
2 भोगना
3 (to allow, permit) समनुज्ञान, समनुज्ञा देना, करने देना
sufferance 1 सहन *n.*
2 (permission for shipment of goods) समनुज्ञा *f.*
sufferance wharf (a licensed private wharf where dutiable goods may be kept until the duty is paid) समनुज्ञात भरणतट
suffering यातना *f.*
suffering from (a disease) -ग्रस्त
suffering of a judgment निर्णय सहन करना
suffice *vb.* पर्याप्त होना
sufficiency पर्याप्तता *f.*
sufficient *adj.* पर्याप्त (Const.)
sufficient ability पर्याप्त योग्यता
sufficient accommodation पर्याप्त स्थान
sufficient balance पर्याप्त शेष
sufficient cause पर्याप्त कारण
sufficient data पर्याप्त सामग्री
sufficient evidence पर्याप्त साक्ष्य
satisfactory evidence संतोषजनक साक्ष्य
sufficient experience and standing पर्याप्त अनुभव और सेवाकाल
sufficient ground पर्याप्त आधार
sufficiently पर्याप्त
sufficiently accurate *Phys.* पर्याप्त सुसाधु
sufficient means पर्याप्त साधन
sufficient officers पर्याप्त अधिकारी
sufficient proof पर्याप्त प्रमाण
sufficient quantity पर्याप्त मात्रा
sufficient reason पर्याप्त हेतु
sufficient cause पर्याप्त कारण
sufficient security पर्याप्त प्रतिभूति
sufficient space पर्याप्त स्थान
sufficient supply पर्याप्त प्रदाय
sufficient time पर्याप्त समय
sufficient vocabulary पर्याप्त शब्दभण्डार
suffix 1 पश्चस्थित *n.*
2 *Math.* पादांक *m.* (e.g. च₁)
3 *Gram.* प्रत्यय *m.*
suffix *vb.* पश्चस्थापन
sufflaminal plate *Zool.* (sufflaminate 'to check as by a brake or a clog') रोध-पट्ट
suffocate *vb.* श्वासस्थगन, सांस बन्द करके मारना, सांस घोटना
choke श्वासरोधन
suffocation श्वासस्थगन *n.*, सांस बन्द करके मारना, सांस घुटना
choking श्वासरोधन
angina ताम्ति
suffrage (right of voting) मताधिकार *m.* (Const.)
suffragette (a woman who demands votes for her sex) स्त्रीमतार्थिनी, स्त्रीमतान्दोलिका *f.*
suffragist (one who advocates extension of the right of voting to women) स्त्रीमतार्थी (-इन्) *m.*
suffrance = sufferance
suffrutescent *adj.* (becoming partly woody and perennial at the base) अधःकाष्ठीय
suffruticose *adj.* अनुक्षुपवत् (some what shrubby—Henderson. Lat. *frutex* 'shrub')
sugar 1 (white, refined sugar) सिता *f.*
2 शर्करा *f.*, खांड, चीनी
3 (in urine) शर्करा *f.*, मधु *n.*
sugar apple (*Annona squamosa*) सीताफल *n.* (B.,M., Hin. Mar.)
sugar beaker शर्करा-चञ्चुकी
sugar bean शर्कराशिम्बी *f.*
sugar beet शर्करा-पालक
sugar boiler thermometer शर्करा-बाष्पित्र-तापमान
sugar bush (*Protea mellifera*) मधुक्षुप *m.*
sugar candy = candy सितोपल *m.* (सिता white sugar + उपल), मिश्री
sugar cane इक्षु, इक्षुदण्ड *m.*, ईख, गन्ना
sugarcane borer *Zool.* इक्षु-छिद्रक
sugarcane crusher इक्षु-पीड
sugarcane grower's society इक्षु-उत्पादक-समिति
sugarcane juice इक्षु-रस, गन्ने का रस
sugarcane mill इक्षु-पीडनी
sugarcane physiologist इक्षु-दैहिकीविद्
sugarcane planter इक्षु-रोपक, ईख लगाने वाला
sugarcane trash इक्षु-क्षेप्य
sugar charcoal *Chem.* शर्करा-अंगार
sugar clarifier शर्करा-स्वच्छक
sugar-consuming area शर्करा-उपभोगी क्षेत्र
sugar content (of blood) शर्करा-मात्रा
Sugar Controller शर्करा-नियन्त्रक

sugar corn = sweet corn
sugar estimation basin शर्करा-आगणन-पात्री
sugar excise शर्करा-उच्छुल्क
sugar excise fund शर्करा-उच्छुल्क-निधि
sugar factory refuse शर्करा-निर्माणी-क्षेप्य
sugar flask शर्करा-पलिघ
sugar gum (*Eucalyptus corynocalyx*, *E. gunnii*) शर्करानुकर्पूर *m.*
sugar hydrometer शर्करा-तरलमान
sugar in clusters डलों में खांड
sugar in urine मूत्र-शर्करा
sugar maple (*Acer saccharum*) शर्करा-कुट्टिमदारु
sugar metabolism *Zool.* शर्करा-चयापचय
sugar mill इक्षु-पीडनी *f.*
sugar of lead = lead acetate सीस-शुक्तीय
sugar palm 1 (*Arenga saccharifera*) शर्कराताल *m.*
2 (*Phoenix sylvestris*) खर्जूर *m.*
sugar plum मिष्ट-गोली *f.* (*see* toffee)
sugar refined from gur गुड़ से परिष्कृत शर्करा
sugar refiner शर्करा-परिष्कारक
sugar solution *Bot.* शर्करा-विलयन
sugar sorghum = sweet sorghum
sugar squirrel मधु-रोमशी
sugar statement शर्करा-विवरण
sugar technology शर्करा-प्रौद्योगिकी
sugar tongs शर्करा-संदंश
suggest *vb.* सुझाना
suggested *adj.* सुझाया गया
suggested works सुझाए गए कर्मान्त
suggestio falsi *Law* मिथ्या विचार
suggestion उपक्षेप *m.*, सुझाव
suggillation = ecchymosis *Med.* नील
sugi = Japan cedar
suicidal *adj.* आत्महत्याकारी, आत्मघातक
suicidal mania आत्महत्योन्माद
suicide *Law* आत्महत्या *f.*
self-murder आत्मघात
attempt to commit suicide आत्म-हत्या करने का यत्न
Suidae (family) सूकर-वंश *m.*
sui generis अनन्य
organ sui generis *Bot.* अनन्य अंग
sui juris आत्माधीन, स्वाधीन
Suimiri = Saimiri (genus of squirrel monkey) रोमशीकपि-प्रजाति
Suina *Zool.* सूकरा: *m.pl.*
suint (dried perspiration of sheep, deposited in the wool) ऊर्णास्वेद *m.*

"sui" poisoning सूई से विष चढ़ना
suit *Law* वाद, व्यवहार-वाद *m.* (Const.)
civil suit व्यवहार-वाद (Const.)
suitability उपयुक्तता *f.* (Const.)
suitability of data सामग्री की उपयुक्तता
suitable *adj.* उपयुक्त (Const.)
suitable action उपयुक्त कार्यवाही
suitable agency उपयुक्त अभिकरण
suitable buildings उपयुक्त भवन
suitable disinfectant उपयुक्त रोगाणु-नाशक
suitable explanation उपयुक्त स्पष्टी-करण
suitable for the purpose प्रयोजन के लिए उपयुक्त
suitable persons उपयुक्त व्यक्ति
suitable precautions उपयुक्त पूर्वोपाय
suitable precedent उपयुक्त दृष्टान्त
suitable remuneration उपयुक्त पारि-श्रमिक
suitable shaped उपयुक्ताकार
suitable sized उपयुक्त परिमाण का
suitable solvent उपयुक्त विलायक
suitcase वस्त्रधान *n.*
suit dismissed for default *Law* अनु-पस्थान के कारण वाद अपास्त किया
suite कोष्ठावलि *f.*
suit for an account *Law* लेखे के लिए वाद
suit for foreclosure *Law* विमोचन-रोध के लिए वाद
suit for money received *Law* प्राप्त राशि के लिए वाद
suit for payment of money *Law* धन-शोधन के लिए वाद
suit for redemption निष्क्रयण के लिए वाद
suit for rent *Law* भाटक के लिए वाद
suit for specific performance यथावत् पालन के लिए वाद
suiting उत्तराधरीय *n.*
suit involving question of title *Law* स्वत्वप्रश्न वाला वाद
suit of a civil nature *Law* व्यवहार-स्वरूप का वाद
suit of the nature cognisable in courts of small causes *Law* लघुवाद-न्यायालयों में संज्ञेय स्वरूप का वाद
suitor *Law* वादकर्ता (-र्तृ) *m.*
suit register वाद-पञ्जी
suit relating to maintenance *Law* भरणपोषण के लिए वाद
Suits Valuation Act वाद-मूल्यनिर्धारण-अधिनियम
suit to establish one's right *Law* अपना अधिकार स्थापित करने के लिए वाद
sul- (sulphonic, sulphur) शुल्-
Sula *Aves* शूलमुख-प्रजाति (in this genus the bill is powerful, straight, compressed and pointed)
Sulafat = γ Lyrae *Astron.* तृतीय अभि-जित् *m.*
sulcate *adj.* सीतावत्, सीतायुत
sulci *pl.* of sulcus
sulcus *Anat.* सीता *f.*
sulcus marginalis *Zool.* प्रान्त-सीता
sulf-, etc. *see under* suph-, etc.
Sulidae *Aves* शूलमुख-वंश *m.*
sullage मोरी का पानी
sulph-, sulf- 1 (sulphur; designating compounds in which sulphur to some extent replaces oxygen) शुल्ब-(शुल्बारि)
2 (denoting the presence of the sulphonyl or the sulphonic acid group) शुल्बा-
sulpha- *Chem.* (for sulphanil-amide) शुल्बनी- (*a* in sulph*a* for *a*nil : नी in शुल्बनी for नील)
sulph-acid *Chem.* शुल्बाम्ल
1 (thio acid) गन्धाम्ल
2 (sulphonic acid) शुल्बायिक अम्ल
sulph-aldehyde शुल्ब-सुव्युद
sulph-amate *Chem.* शुल्ब-तिक्तीय
sulph-amic *adj. Chem.* शुल्ब-तिक्तेयिक
sulph-amic acid शुल्ब-तिक्तेयिक अम्ल
sulph-amidate शुल्ब-तिक्तेयीय
sulph-amide *Chem.* शुल्ब-तिक्तेय
sulph-amidic = sulph-amic *adj. Chem.* शुल्ब-तिक्तेयिक
sulphamido group शुल्बतिक्तेय वर्ग
sulph-amine *Chem.* शुल्ब-तिक्ती
sulphamine blue *Col. Ind.* शुल्बतिक्ती नील
sulphamine brown *Col. Ind.* शुल्बतिक्ती बभ्रु
sulph-aminic *adj. Chem.* शुल्ब-तिक्तियिक
sulph-amino शुल्ब-तिक्ती
p-sulph-amino-benzoic acid *Chem.* प-शुल्ब-तिक्ती-धूपिक अम्ल
sulph-ammonium शुल्ब-तिक्तातु
sulph-amyl *Chem.* शुल्ब-तिक्तल
sulphanilamide *Chem.* शुल्ब-नील-तिक्तेय
sulph-anilate *Chem.* शुल्ब-नीलीय
sulphanil black *Col. Ind.* शुल्बनील काल

sulph-anilic *adj. Chem.* शुल्ब-नीलिक
sulph-anilic acid शुल्ब-नीलिक अम्ल
sulphaniline brown *Col. Ind.* शुल्ब-नीली बभ्रु
sulphantimonate *Chem.* शुल्बाञ्जनीय
sulphantimonial *adj.* शुल्बाञ्जन
sulphantimonic *adj. Chem.* शुल्बाञ्जनिक
sulphantimonide *Chem.* शुल्बाञ्जनेय
sulphantimonious *adj. Chem.* शुल्बाञ्जन्य
sulpha-pyridine (sulpha- is for sulphanilamide शुल्बनीलतिक्तेय) शुल्बनीशुष्मेयी
sulph-arsenate शुल्बा-नेपालीय (शुल्बा-denotes the presence of the sulphonic acid group)
sulph-arsenic शुल्बा-नेपाली (शुल्बा- denotes the presence of the sulphonic acid group)
sulph-arsenious *adj.* शुल्बा-नेपाल्य (शुल्बा- denotes the presence of the sulphonic acid group)
sulph-arsphen-amine शुल्बा-नेपदर्श-तिक्ती
sulphatase *Biochem.* शुल्बीयेद *m.*
sulphate *n. Chem.* शुल्बीय *n.*
sulphate *vb.* शुल्बीयन
1 (to treat or impregnate with sulphuric acid or a sulphate) शुल्बारिकाम्ल-साधन, शुल्बारिकाम्ल-व्यापन, शुल्बीय-साधन, शुल्बीय-व्यापन
2 (to convert into sulphate) शुल्बीयकरण
3 *Elec.* (to form a deposit of a whitish scale of lead sulphate on the plates of a storage battery) सीसशुल्बीय-रोपण
4 (to become sulphated) शुल्बीयित होना
sulphated *adj.* शुल्बीयित
sulphate green शुल्बीय हरि, (green हरि in hue, saturation and brilliance medium मध्य) मध्यहरि
sulphate of ammonia तिक्ताति-शुल्बीय
sulphate of barium हर्यातु-शुल्बीय
sulphate of codeine मीली-शुल्बीय
sulphate of copper ताम्र-शुल्बीय
sulphate of iron अयः-शुल्बीय
sulphate of lead सीस-शुल्बीय
sulphate of lime चूर्णक-शुल्बीय
sulphate of manganese लोहक-शुल्बीय
sulphate of zinc कुप्यातु-शुल्बीय
sulphate paper शुल्बीय-पत्र
sulphate process शुल्बीय विधा
sulpha-thiazole *Chem.* शुल्बनी-गन्धाजवा
sulphatic *adj.* (of, pertaining to, resembling, or containing a sulphate or sulphates) शुल्बीयिक
sulphation शुल्बीयन *n.*
sulphatization *Chem.* शुल्बीयन, शुल्बीयकरण *n.*
sulphatize *vb.* (to convert into sulphate, as sulphide ores by roasting) शुल्बीयन, शुल्बीय-करण
sulphato- (sulphate) *Chem.* शुल्बीय-
sulphato *adj. Chem.* शुल्बीय, शुल्बीयक
sulphato-acetic *adj. Chem.* शुल्बीय-शुक्तिक
sulphatocarbonic *adj. Chem.* शुल्बीयांगारिक
sulphazide *Chem.* शुल्बाजीवेय *n.*
sulphenol b l u e *Col. Ind.* शुल्बेन्यव नील
sulphenol navy blue *Col. Ind.* शुल्बेन्यव नाविक नील
sulph-ethylate *Chem.* शुल्ब-दक्षुलीय
sulph-ethylic *adj. Chem.* शुल्ब-दक्षुलिक
sulph-hemoglobin *Chem.* शुल्ब-शोणवर्तुलि
sulph-ichthyolate शुल्ब-मत्स्यलीय
sulphidation *Chem.* शुल्बेयन *n.*
sulphide *n. Chem.* शुल्बेय *n.*
sulphide *vb. Chem.* शुल्बेयन
1 (to treat with a sulphide) शुल्बेय-साधन
2 (to convert into a sulphide) शुल्बेय-करण
sulphide dye शुल्बेय-रञ्जक
sulphide of antimony अञ्जन-शुल्बेय
sulphide of barium हर्यातु-शुल्बेय
sulphide of cadmium मृज्यातु-शुल्बेय
sulphide of mercury पारद-शुल्बेय
sulphide of sodium क्षारातु-शुल्बेय
sulphidic *adj. Chem.* शुल्बेयिक
sulphidize = sulphide *vb.*
sulph-imide *Chem.* शुल्बा-वितिक्तेय (शुल्बा- denotes the presence of the sulphonyl group)
sulphinate *Chem.* (a salt or ester of a sulphinic acid) शौल्बीय *n.*
sulph-indigotic acid शुल्ब-निनीलिक अम्ल
sulphine *Col. Ind.* शुल्बी *f.*
sulphine black *Col. Ind.* शुल्बी काल
sulphine blue *Col. Ind.* शुल्बी नील
sulphine brown *Col. Ind.* शुल्बी बभ्रु
sulphine yellow 1 *Col. Ind.* शुल्बी पीत
2 (a colour, reddish-yellow पीतारक्त in hue, of high प्र brilliance) प्रपीतारक्त
sulphinic *adj. Chem.* शौल्बिक
sulphinide (arbitrarily formed from anhydro-ortho-*sulph*-amine-benzoic acid + am*ide* or im*ide*) *Chem.* पिशौल्बेय *n.*
sulphino- (sulphinic) *Chem.* शौल्ब-
sulphinyl *Chem.* शुल्बिल *n.*
sulphite *n. Chem.* शुल्बित *n.*
sulphite *adj.* (of or pertaining to sulphite pulp) शुल्बित-गोर्दीय
sulphite *vb.* शुल्बितन
(to treat with sulphur dioxide, sulphurous acid or a sulphite) शुल्बारिद्विजारेय-साधन, शुल्बार्यम्ल-साधन, शुल्बित-साधन
sulphited cellulose extract शुल्बित-कोशाधु-निस्सार
sulphite dyes शुल्बित रञ्जक
sulphite of sodium क्षारातु-शुल्बित
sulphite-pulp शुल्बित-गोर्द
sulphitic *adj. Chem.* शुल्बितिक
sulphito- (sulphite) *Chem.* शुल्बित-
sulphito *adj.* शुल्बित, शुल्बितक
sulpho- *Chem.* 1 (sulphur) शुल्ब-
2 (sulphonic, sulphonyl) शुल्ब-
3 (designating compounds in which sulphur to some extent replaces oxygen; in this sense better thio-गन्ध-) शुल्ब-
4 (denoting the presence of sulphuric acid) शुल्ब-
sulpho *adj.* शुल्ब, शुल्बक
sulpho-acetic *adj. Chem.* शुल्बा-शुक्तिक (शुल्बा- stands for sulphonic)
sulpho-antimonate शुल्बाञ्जनीय
sulpho-antimonic *adj.* शुल्बाञ्जनिक
sulpho-antimonious *adj.* शुल्बाञ्जन्य
sulpho-antimonite शुल्बाञ्जनित
sulpho-arsenious *adj.* शुल्ब-नेपाल्य
sulpho-benzene-azo-di-phenyl-amine *Chem.* शुल्ब-धूपेन्य-अज-द्वि-दर्शल-तिक्ती
sulpho-benzide *Chem.* शुल्बा-धूपेय
sulpho-benzoic *adj. Chem.* शुल्बा-धूपिक
sulpho-benzoic acid शुल्बा-धूपिक अम्ल
sulpho-bismuthite *Mineral.* शुल्ब-भिदांगीयिज (शुल्ब- sulpho-, भिदांगीयिज bismuthite)
sulpho black *Col. Ind.* शुल्ब काल
sulpho-borite *Mineral.* (a hydrous

magnesium sulphate and borate) शुल्व-टांकीयिज *m.* (शुल्व- sulpho-, टांकीय borate, -इज for खनिज mineral)
sulpho-butyric *adj. Chem.* शुल्वा-घृतिक (शुल्वा- stands for sulphonic)
sulphocarbamic *adj. Chem.* शुल्वांग-तिक्तेयिक
sulphocarbamide *Chem.* शुल्वांग-तिक्तेय
sulphocarbanilide *Chem.* शुल्वांग-नीलेय
sulphocarbimide *Chem.* शुल्वांग-वितिक्तेय
sulphocarbolate *Chem.* शुल्वांगवीय
sulphocarbolic *adj. Chem.* शुल्वांगविक
sulphocarbolic acid शुल्वांगविक अम्ल
sulphocarbonate *Chem.* शुल्वांगारीय
sulphocarbonic *adj. Chem.* शुल्वांगारिक
sulphocarbon oil *Chem.* शुल्वांगार तैल
sulpho-chloride *Chem.* शुल्व-नीरेय
sulpho-cinnamic *adj. Chem.* शुल्वा-दारुसितिक (शुल्वा- stands for sulphonic)
sulpho-cyan *Chem.* शुल्व-श्याम
sulpho-cyanate *Chem.* शुल्व-श्यामीय
sulpho-cyanic *adj. Chem.* शुल्व-श्यामिक
sulpho-cyanide *Chem.* शुल्व-श्यामेय
sulpho-cyanogen *Chem.* शुल्व-श्यामजन
sulpho-di-chlor-amine *Chem.* शुल्वा-द्वि-नीर-तिक्ती (शुल्वा- stands for sulphonyl)
sulpho-gel *Chem.* शुल्व-श्लिषक
sulphogene = sulfogene *Col. Ind.* शुल्वजन *m.*
sulphogene black *Col. Ind.* शुल्वजन काल
sulphogene bordeaux *Col. Ind.* शुल्वजन कपिशक
sulphogene brilliant green *Col. Ind.* शुल्वजन भासुर हरि
sulphogene brown *Col. Ind.* शुल्वजन बभ्रु
sulphogene carbon *Col. Ind.* शुल्वजन प्रांगार
sulphogene cutch *Col. Ind.* शुल्वजन गायत्री
sulphogene dark brown *Col. Ind.* शुल्वजन असित बभ्रु
sulphogene golden-brown *Col. Ind.* शुल्वजन स्वर्ण-बभ्रु
sulphogene green *Col. Ind.* शुल्वजन हरि
sulphogene indigo blue *Col. Ind.* शुल्वजन निनील नील
sulphogene navy blue *Col. Ind.* शुल्वजन नाविक नील
sulphogene ocher *Col. Ind.* शुल्वजन गैरिक
sulphogene yellow *Col. Ind.* शुल्वजन पीत
sulpho-germanate *Chem.* शुल्व-सिकतीय
sulpho-germanic acid *Chem.* शुल्व-सिकतिक अम्ल
sulpho green *Col. Ind.* शुल्व हरि
sulpho group *Chem.* (the sulphonic group) शुल्वा-वर्ग
sulpho-halite *Mineral.* (a sodium sulphate and chloride) शुल्वनीरिज *m.* (शुल्व- sulpho-, नीर- for नीरेय chloride, -इज for खनिज mineral)
sulpho-ichthyolic acid *Pharm.* शुल्व-मत्स्यैलिक अम्ल
sulphol black *Col. Ind.* शुल्वव काल
sulphol bordeaux *Col. Ind.* शुल्वव कपिशक
sulphol brown *Col. Ind.* शुल्वव बभ्रु
sulphol cutch *Col. Ind.* शुल्वव गायत्री
sulph-oleate *Chem.* शुल्व-म्रक्षीय
sulph-oleic acid *Chem.* शुल्व-म्रक्षिक अम्ल
sulphol green *Col. Ind.* शुल्वव हरि
sulpho-lipin *Chem.* शुल्व-विमेदि
sulphol maroon *Col. Ind.* शुल्वव नीचरक्त
sulphol navy blue *Col. Ind.* शुल्वव नाविक नील
sulphol orange *Col. Ind.* शुल्वव नारंग
sulphol prune *Col. Ind.* शुल्वव वातामबदर
sulphol red-brown *Col. Ind.* शुल्वव रक्त-बभ्रु
sulphol yellow *Col. Ind.* शुल्वव पीत
sulpholysis *Chem.* शुल्वांशन *n.*
sulpho-met-hemoglobin *Chem.* शुल्व-सम-शोणवर्तुलि
sulphon- *Chem.* शुल्वा-
sulphon acid black *Col. Ind.* शुल्वा अम्ल काल
sulphon acid blue *Col. Ind.* शुल्वा अम्ल नील
sulphon acid brown *Col. Ind.* शुल्वा अम्ल बभ्रु
sulphon acid green *Col. Ind.* शुल्वा अम्ल हरि
sulphonal = sulphon-methane
-sulphonal -शुल्वासु *m.*
sulphon-amide *Chem.* शुल्वा-तिक्तेय
sulphon-amide group शुल्वा-तिक्तेय वर्ग
sulphon-amido *Chem.* शुल्वा-तिक्तेय
sulphon-amine *Chem.* शुल्वा-तिक्ती
sulpho-naphthoic *adj. Chem.* शुल्वो-तैलिक
sulphonate *n.* शुल्वायीय *n.*
sulphonate *vb.* शुल्वायन
1 (to introduce the sulphonic group into) शुल्वायिक-वर्ग-प्रवेशन
2 (to convert into a sulphonic acid) शुल्वायिकाम्ल-करण
sulphonated oil शुल्वायित तैल
sulphonation शुल्वायन *n.*
sulphonator *Chem.* शुल्वायक *m.*, (an acid-proof vessel used for the sulphonation of organic substances) शुल्वायन-पात्र *n.*
sulphon azurine *Col. Ind.* शुल्वा नभो-नीली
sulphon black *Col. Ind.* शुल्वा काल
sulphon blue *Col. Ind.* शुल्वा नील
sulphon blue-black *Col. Ind.* शुल्वा नील-कृष्ण
sulphon brown *Col. Ind.* शुल्वा बभ्रु
sulphon carmine *Col. Ind.* शुल्वा कीट-शोणी
sulphoncyan *Col. Ind.* शुल्वा-श्याम
sulphon-cyanine शुल्वा-श्यामी
sulphon cyanine black *Col. Ind.* शुल्वा श्यामी काल
sulphon dark blue *Col. Ind.* शुल्वा असित नील
sulphon dark brown *Col. Ind.* शुल्वा असित बभ्रु
sulphone *Chem.* शुल्वा *f.*
mono-sulphones एक-शुल्वा
di-sulphones द्वि-शुल्वा
sulphone-phthalein *Chem.* शुल्वा-व्युत्तैलिन
sulphon-ethyl-methane *Pharm.* शुल्वा-दचुल-प्रोदीन्य
sulphon fast black *Col. Ind.* शुल्वा स्थिर काल
sulphonic *adj. Chem.* शुल्वायिक
sulphonic acid शुल्वायिक अम्ल
-sulphonide *Chem.* -शुल्वायेय *n.*
sulphonine black *Col. Ind.* शुल्वायी काल
sulphonine blue *Col. Ind.* शुल्वायी नील
sulphonium (*sulph*ur + amm*onium*) *Chem.* शुल्वतातु *m.*
sulphon-methane *Pharm.* शुल्वा-प्रोदीन्य
sulphon navy blue *Col. Ind.* शुल्वा नाविक नील

sulphon orange *Col. Ind.* शुल्बा नारंग
sulphon violet *Col. Ind.* शुल्बा नील-लोहित
sulphon yellow *Col. Ind.* शुल्बा पीत
sulphonyl *Chem.* शुल्बाल *n.*
sulpho-par-aldehyde *Chem.* शुल्ब-परा-सुव्युद
sulpho-phenyl *Chem.* शुल्बा-दर्शल (शुल्बा- stands for sulphonic)
sulpho-phosphate शुल्ब-भास्वीय
sulpho-phosphite शुल्ब-भास्वित
sulpho-phosphoric *adj.* शुल्ब-भास्विक
sulpho-phosphorous *adj.* शुल्ब-भास्व्य
sulpho-phthalein (sulphonephthalein) *Chem.* शुल्बा-न्युत्तैलिन
sulpho-phthalic *adj. Chem.* शुल्बा-न्युत्तैलिक (शुल्बा- stands for sulphonic)
sulpho-propionic *adj. Chem.* शुल्बा-प्रमेदिक (शुल्बा- stands for sulphonic)
sulpho-purpurate *Chem.* शुल्बा-नीलोहीय
sulpho-purpuric acid *Chem.* शुल्बा-नीलोहिक अम्ल
sulpho rhodamine *Col. Ind.* शुल्ब पाटल-तिक्ती
sulpho-ricin-oleate *Chem.* शुल्बैरण्ड-म्रक्षीय
sulpho-ricin-oleic *adj. Chem.* शुल्बैरण्ड-म्रक्षिक
sulpho-ricin-oleic acid शुल्बैरण्ड-म्रक्षिक अम्ल
sulpho-salicylic *adj.* शुल्बा-नम्रलिक
sulpho-salicylic acid शुल्बा-नम्रलिक अम्ल
sulpho salt *Chem.* शुल्ब-लवण
sulpho-selenide *Chem.* शुल्ब-मेचेय
sulpho-selenium *Chem.* शुल्ब-मेचागिन
sulpho-silicide *Chem.* शुल्ब सैकतेय
sulpho-sol *Chem.* शुल्ब-लयन
sulpho-stannate शुल्ब-त्रप्वीय
sulpho-stannic *adj.* शुल्ब-त्रप्विक
sulpho-stannide *Chem.* शुल्ब-त्रप्वेय
sulpho-succinic *adj. Chem.* शुल्बा-तृणिक (शुल्बा- stands for sulphonic)
sulpho-sulphurous *adj.* शुल्ब-शुल्बार्थ
sulpho-tannic *adj. Chem.* शुल्बा-शल्किक (शुल्बा- stands for sulphonic)
sulpho-telluride *Chem.* शुल्ब-वंगकेय
sulpho-thionyl शुल्ब-गन्धल
sulpho-toluic *adj. Chem.* शुल्बा-विरालिक (शुल्बा- stands for sulphonic)
sulpho-tungstate शुल्ब-चण्डीय
sulpho-tungstic *adj.* शुल्ब-चण्डिक
sulpho-urea शुल्ब-मिह
sulpho-vanadate शुल्ब-रोचीय
sulpho-vinate *Chem.* शुल्ब-मद्यीय
sulpho-vinic *adj. Chem.* शुल्ब-मद्यिक
sulpho-wolframic *adj. Chem.* शुल्ब-चण्डिक
sulph-oxide *Chem.* शुल्ब-जारेय
sulph-oxylate शुल्ब-जारलीय
sulph-oxylic *adj. Chem.* शुल्ब-जारलिक
sulph-oxy-phosphate *Chem.* शुल्ब-जार-भास्वीय
sulpho-zincate शुल्ब-कुप्यीय
sulphur (derived from Sanskrit शुल्बारि)
n. 1 *Chem.* शुल्बारि *m.*
Dist. thio- गन्ध-
brimstone गन्धक
2 (in general language) गन्धक *m.*
3 (colour) = sulphur yellow
sulphur *adj.* शुल्बारि, शुल्बारिय
sulphur *vb. Chem.* शुल्बारीयण (to treat with sulphur or, as in fumigating and bleaching, with sulphur fumes) शुल्बारि-साधन, शुल्बारि-धूमन
sulphur acid शुल्बारि अम्ल
sulphur alcohol शुल्बारि सुषव
sulphuran *Chem.* शुल्बारिण्य *n.*
sulphurate *adj. Chem.* शुल्बारिय
sulphurate *vb.* = sulphurize
sulphurated *adj.* शुल्बारीयित
s. antimony शुल्बारीयित अञ्जन
s. hydrogen apparatus शुल्बारीयित उद्जन साधित्र
s. potash = potassa sulphurata = liver of sulphur शुल्बारि-सर्जि
sulphuration *Chem.* शुल्बारीयण *n.*
sulphurator *Chem.* (an apparatus used in sulphurizing) शुल्बारीयित्र, शुल्बारीयण-साधित्र *n.*
sulphur bacteria शुल्बारि-शाकाणु
sulphur black शुल्बारि काल
sulphur blue *Col. Ind.* शुल्बारि नील
sulphur blue-black *Col. Ind.* शुल्बारि नील-कृष्ण
sulphur blue dyeing शुल्बारि-नील-रञ्जन
sulphur-bottom *n. Zool.* शुल्बारि-तल *m.*
sulphur-bottom whale शुल्बारि-तल तिमि
sulphur brilliant black *Col. Ind.* शुल्बारि भासुर काल
sulphur brilliant blue *Col. Ind.* शुल्बारि भासुर नील
sulphur brilliant green *Col. Ind.* शुल्बारि भासुर हरि
sulphur brown *Col. Ind.* शुल्बारि बभ्रु
sulphur cachou *Col. Ind.* शुल्बारि गायत्री
sulphur catechu *Col. Ind.* शुल्बारि खदिर
sulphur chloride शुल्बारि नीरेय
sulphur colour शुल्बारि-वर्ण
sulphur-coloured = sulphureus *adj.* गन्धक-वर्ण
sulphur corinth *Col. Ind.* शुल्बारि रोहित
sulphur dark brown *Col. Ind.* शुल्बारि असित बभ्रु
sulphur dark green *Col. Ind.* शुल्बारि असित हरि
sulphur di-chloride शुल्बारि द्वि-नीरेय
sulphur di-oxide शुल्बारि द्वि-जारेय
sulphur direct blue *Col. Ind.* शुल्बारि अनाश्रित नील
sulph-urea *Chem.* शुल्ब-मिह
sulphured *adj. Chem.* शुल्बारीयित
sulphured matches *Chem.* शुल्बारीयित इषीका (दीपेषीका)
sulphurein *Col. Ind.* शुल्बारिन *m.*
sulphureity *Chem.* शुल्बारियता, गन्धकियता *f.*
sulphureous *adj.* 1 = sulphurous शुल्बार्य
2 (in general language) गन्धकिय (consisting of sulphur) गन्धक-युत (having the qualities of sulphur or brimstone) गन्धक-गुण (impregnated with sulphur) गन्धक-व्यापित (sulphur-coloured) गन्धक-वर्ण
sulphureousness शुल्बारियत्व, गन्धकियत्व *n.*
sulphuret *n.* = sulphide शुल्बेय *n.*
sulphuret *vb.* शुल्बारीयण
1 (to combine with sulphur) शुल्बारि-योजन
2 (to impregnate with sulphur) शुल्बारि-व्यापन
sulphur ether शुल्बारि दस्तु
sulphuretted *adj. Chem.* शुल्बेयित
sulphuretted hydrogen शुल्बेयित उद्जन
sulphuretted hydrogen apparatus शुल्बेयित उद्जन साधित्र
sulphureus *Bot. Tax.* (sulphur-coloured) गन्धक-वर्ण
sulphur family शुल्बारि-कुल

sulphur field grey *Col. Ind.* शुल्बारि सेना धूसर
sulphur granule शुल्बारि-कणिका
sulphur green *Col. Ind.* शुल्बारि हरि
sulphur green-blue *Col. Ind.* शुल्बारि हरि-नील
sulphur grey *Col. Ind.* शुल्बारि धूसर
sulphuric *adj. Chem.* शुल्बारिक
sulphuric acid शुल्बारिक अम्ल
sulphuric anhydride शुल्बारिक अजलेय
sulphuric ether शुल्बारिक दह्न
sulphuric iodide शुल्बारिक जम्बेय
sulphuric oxide शुल्बारिक जारेय
sulphur indigo *Col. Ind.* शुल्बारि निनील
sulphur iodide शुल्बारि जम्बेय
sulphurization *Chem.* शुल्बारीयण *n.*
sulphurize *vb. Chem.* शुल्बारीयण (to combine or impregnate with sulphur or any of its compounds; specif., to fumigate or bleach with sulphur fumes) शुल्बारि-योजन, -व्यापन, -धूमन
sulphur khaki *Col. Ind.* शुल्बारि धूलि
sulphur lime शुल्बारि-चूर्णक
sulphur match गन्धक-इषीका
sulphur mono-chloride शुल्बारि एक-नीरेय
sulphur navy blue *Col. Ind.* शुल्बारि नाविक नील
sulphur oil शुल्बारि-तैल
sulphur ointment शुल्बारि अभ्यञ्जन
sulphurol black *Col. Ind.* शुल्बारिव काल
sulphurol brown *Col. Ind.* शुल्बारिव बभ्रु
sulphurol dark brown *Col. Ind.* शुल्बारिव असित बभ्रु
sulphurol direct blue *Col. Ind.* शुल्बारिव अनाश्रित नील
sulphurol fast blue *Col. Ind.* शुल्बारिव स्थिर नील
sulphurol field grey *Col. Ind.* शुल्बारिव सेना धूसर
sulphurol green *Col. Ind.* शुल्बारिव हरि
sulphurol indigo blue *Col. Ind.* शुल्बारिव निनील नील
sulphur olive *Col. Ind.* शुल्बारि तैलबदर
sulphur olive brown *Col. Ind.* शुल्बारि तैलबदर बभ्रु
sulphur olive green *Col. Ind.* शुल्बारि तैलबदर हरि
sulphurol orange *Col. Ind.* शुल्बारिव नारंग
sulphurol yellow *Col. Ind.* शुल्बारिव पीत
sulphur orange *Col. Ind.* शुल्बारि नारंग
sulphur ore शुल्बारि-अयस्क
sulphurosyl = thionyl गन्धल *n.*
sulphurous *adj. Chem.* शुल्बार्य
sulphurous acid शुल्बार्य अम्ल
sulphurous acid gas शुल्बार्य अम्ल वाति
sulphurous anhydride शुल्बार्य अजलेय
sulphurous salt शुल्बार्य लवण
sulphurous tetradymite सगन्धक भिद्-वंगिज
sulphur oxide शुल्बारि जारेय
sulphur purple *Col. Ind.* शुल्बारि नीलारुण
sulphur rain *or* shower (a shower of yellow pollen often seen in spring) पराग-वर्षा
sulphur red-brown *Col. Ind.* शुल्बारि रक्त-बभ्रु
sulphur salt शुल्बारि-लवण
sulphur shower = sulphur rain
sulphur spring गन्धक-उत्स
sulphur sub-chloride शुल्बारि अनु-नीरेय
sulphur tri-oxide शुल्बारि त्रि-जारेय
sulphur violet *Col. Ind.* शुल्बारि नील-लोहित
sulphur water शुल्बारि-जल
sulphur yellow 1 शुल्बारि पीत
2 (a colour, yellow पीत in hue and of very high सु brilliance) सुपीत
sulphur yellow-brown *Col. Ind.* शुल्बारि पीत-बभ्रु
sulphuryl *Chem.* शुल्बारिल *n.*
sulphuryl chloride शुल्बारिल नीरेय
sulphydrate *Chem.* शुल्बोदीय *n.*
sulphydric acid *Chem.* शुल्बोदिक अम्ल
sulphydryl *Chem.* शुल्बोदल *n.*
sultam (*sul-* शुल- + lactam दुग्धति) शुलघति *f.*
sultan (colour) = crimson lake
sultan 4B = direct red 4B
sultan tit स्वर्णचूड-वल्गुली (वल्गुली ancient name)
sultan yellow G = direct yellow CH
sultone (*sul* शुल- + lactone दुग्धा) *Chem.* शुलधा *f.*
sulvanite ताशेशिज *m.* (ता- for ताम्र copper, शे- for शेचातु vanadium, श- for शुल्बेय sulphide, -इज for खनिज mineral)
sum 1 (amount) राशि *m.* (Const.)
2 (total) योग *m.*, जोड़
3 (amount of money) धनमात्रा *f.*, धनराशि *m.*
sum *vb. Math.* आकलन, समाकलन, योगकरण, जोड़ना
credit आकलन
sumach (colour) = buckthorn brown (yellowish red-yellow रक्तातिपीत in hue, saturation and brilliance medium मध्य) मध्यरक्तातिपीत
sumach leaves (esp. of *Rhus coriaria*) कर्कटश्रृंगी-पत्र
Sumatra camphor = d-borneol द-कर्पूव *m.*
Sumatran brown flycatcher *Aves* मलयक अभूषित शलभाश
Sumatra nicker = Caesalpinia jayabo दक्षिण-लताकरञ्ज *m.*
Sumatran kingfisher सुमात्रा-मीनरंक
sumbul = sumbul root = musk root *Pharm.* जटामांसी *f.*
sumbul root = sumbul जटामांसी-मूल
summable *adj. Math.* आकलनीय
summand *Math.* आकलय *n.*
summarily 1 संक्षेपतः, संक्षेप से, समासतः
2 *Law* संक्षेपतः
summarily dealt with *Law* संक्षेपतः निर्णीत
summarily reject संक्षेपतः अस्वीकार करना
summarize *vb.* संक्षेप करना, संक्षेपण
summarized *adj.* संक्षेपित, संक्षिप्त
summary *n.* संक्षेप *m.* (*see* precis)
summary *adj. Law* संक्षेपतः
summary conviction संक्षेपतः दोषसिद्धि
summary court-martial संक्षिप्त सेना-न्यायालय
summary determination संक्षेपतः निर्धारण (Const.)
summary dismissal 1 (from service) संक्षेपतः पदच्युत करना, तुरन्त निकालना
2 (of a petition) संक्षेपतः उत्सर्जन
summary disposal of cases *Law* वादों का संक्षेपतः निर्वर्तन
summary enquiry संक्षेपतः परिपृच्छा
summary eviction संक्षेपतः अधिनिष्कासन
summary general court-martial संक्षिप्त सामान्य सेना-न्यायालय
summary jurisdiction संक्षिप्त क्षेत्राधिकार
in a summary manner संक्षेपतः

summary notice क्षिप्र सूचना
summary powers संक्षेपतः कार्य-शक्ति
summary procedure संक्षिप्त प्रक्रिया
summary proceedings संक्षिप्त कार्यवाही
summary process *Law* संक्षिप्त आदेशिका
summary punishment संक्षेपतः दण्ड
summary rejection संक्षेपतः अस्वीकृति
summary table संक्षिप्त सारणी
summary termination संक्षेपतः अवसायन, संक्षेपतः समाप्त करना
summary trial संक्षेपतः अन्वीक्षा
summate *vb. Math.* समाकलन
summation *Math.* समाकलन, योगकरण *n.*, योग *m.*
Dist. credit आकलन
summation of series *Math.* श्रेणी-समाकलन, श्रेणी-योग, श्रेणियों का योगकरण
summation of stimuli उद्दीपना-समाकलन
summation process समाकलन-विधा
summation tone *Acoustics* योग-स्वर
summed *adj. Math.* समाकलित, जोड़ा गया
summer ग्रीष्म *m.*
summer conference ग्रीष्म-संमेलन
summer crop ग्रीष्म-सस्य
summer deciduous *Forestry* ग्रीष्म पर्णपाती
summer diarrhoea ग्रीष्मातिसार
summer egg *Zool.* ग्रीष्माण्ड *n.*
summer fallow *Agric.* ग्रीष्म-अनुप्त
summer line *Astron.* ग्रीष्म-रेखा
summer seat (of the government) ग्रीष्म-निवास, ग्रीष्म-अधिष्ठान
summer sleep *Zool.* ग्रीष्म-सुप्ति
summer solstice ग्रीष्म-अयनान्त
summer spore *Bot.* ग्रीष्म बीजाणु, (a spore germinating without resting) अविश्रामी बीजाणु (*see* winter spore)
summer vacation ग्रीष्म-अवकाश
summer ewar ग्रीष्म-परिधान
summerwood *Forestry* ग्रीष्म-काष्ठ
summing *Math.* समाकलन *n.*, जोड़ना
summing up समाहार *m.* (*see* impartial s.u.)
summit 1 शिखर *n.*, चोटी
2 *Geom.* (as, of a solid) कूट *n.*
summon *vb.* आह्वान, बुलाना
summon *n. Law* आह्वान *n.* (Const.)
summoned *adj.* आहूत (Const.)
summoning a committee समिति बुलाना
summons = legal summons *Law* आह्वान *n.* (ancient word, and used in Const.)
summons case *Criminal Law* आह्वान-अभियोग
summons in writing लिखित आह्वान
summon to an interview समक्षकार के लिए बुलाना
summum genus *Logic* परम प्रजाति
sum of squares *Statistics* वर्ग-योग
sump 1 = sump pit *Automobile* (a pit at the lowest point) निगर्त *m.*
2 (a puddle or dirty pool) निगर्त *m.*, डबरा
sum payable देय राशि
sump pit = sump *Automobiles* निगर्त *m.*
sumptuary *adj.* (relating to or regulating expenditure, esp. on clothes, food, etc.; controlling extravagance) व्ययसीमन-, अपव्यय-रोधी (-इन्)
sumptuary allowance भोजाधिदेय, आतिथ्य-अधिदेय, आतिथ्य-भत्ता
sumptuary law (a law to prevent extravagance in private life by limiting expenditure for clothing, furniture, etc.) अपव्ययरोधी विधि, व्ययसीमन-विधि
sums required to satisfy की भुगतान के लिए अपेक्षित राशियां
sum to infinity *Math.* यावदनन्त-योग, अनन्त तक योग
sum total समस्त योग
sum up संक्षेप करना
to sum up समासतः, संक्षेपतः
sun 1 सूर्य *m.*, सूरज
2 आतप *m.*, धूप
sun animalcule *Zool.* सूर्याणुप्राणी
sunbeam 1 (a ray of the sun) सूर्य-रश्मि *m.*
2 (a colour, reddish-yellow पीतारक्त in hue, of high प्र brilliance) प्रपीतारक्त
sunbird शीञ्जिरिका *f.* (ancient word)
sun bittern *Zool.* (a misleading name --CNH. IX. 266. Found on the larger rivers where the banks are wooded and swampy) वनापगेय *m.* (वनापगा 'forest river')
sun blind आतप-छद *m.*
sunblind *adj.* सूर्यान्ध
sunblindness सूर्यान्धता *f.*
sunburn 1 *Plant Pathol.* सूर्यदाह *m.*
2 (colour) = French beige
sunburnt *adj.* सूर्यातप्त, सूर्यदग्ध
sunburst (a colour, red-yellow रक्तपीत in hue, of high उद् saturation and high प्र brilliance) प्रोद्रक्तपीत
sunchromine black *Col. Ind.* सूर्यवर्णी काल
sunchromine green *Col. Ind.* सूर्यवर्णी हरि
sunchromine yellow *Col. Ind.* सूर्यवर्णी पीत
sun compass सूर्य-दिग्घटी
sun-crack *Forestry* आतप-विदर
sundara नील-लट्वा *f.* (Nepali *niltava.* लट्वा ancient word)
Sunday रविवार *m.*, इतवार
Sunday duty रविवार-कर्तव्य
Sunday school रविवार-पाठशाला
Sunday work and overtime रविवार-कार्य और अधिसमय
sundew (any plant of the genus *Drosera*) कीटाश *m.*
sundew family (*Droseraceae*) कीटाश-कुल
sundial छायायन्त्र *n.* (from सूर्यसिद्धान्त), छायाघटी *f.*, धूपघड़ी
sun-dried *adj.* आतप-शुष्क, धूप में सूखा हुआ
sun-dried tapioca आतप-शुष्क प्रकण
sundries प्रकीर्णक *n.*
sundry *adj.* प्रकीर्ण, विविध, अनेक
sundry assets प्रकीर्ण परिसंपत्
sundry creditors प्रकीर्ण उत्तमर्ण
sundry debtors प्रकीर्ण अधमर्ण
sundry deposit account प्रकीर्ण-निक्षेप-लेखा
sundry expenses प्रकीर्ण व्यय
sun-drying सूर्य-शोषण
sundry instructions प्रकीर्ण अनुदेश
sundry liabilities प्रकीर्ण देयताएं
sundry outstanding liabilities प्रकीर्ण अदत्त देयताएं
sundry payments प्रकीर्ण शोधन
sundry receipts प्रकीर्ण प्राप्ति
sundry trifling discrepancies प्रकीर्ण क्षुद्र विभेद
sunfish सूर्यमीन *m.*
sunflower 1 = helianthus *Bot.* सूर्यमुखी *f.*
2 (colour) = sunflower yellow
sunflower grain *Bot.* सूर्यमुखी-धान्य
sunflower yellow (a colour, reddish-yellow पीतारक्त in hue, of high उद् saturation and very high सु brilliance) सुप्पीतारक्त
sunglasses आतप-उपनेत्र
sun gold *Col. Ind.* सूर्य स्वर्ण

sunk *adj.* निमग्न, डूबा हुआ
sunk capital *Econ.* निमग्न पुञ्जी
sunken emplacements *Mil.* अधःस्थाय *m.*
sunken median area निमग्न मध्य-क्षेत्र
sunken stomata *Bot.* (sunken=deeply seated) निमग्न मुख
sunk key *Mach.* निखात कीला
sunk timber निमग्न प्रकाष्ठ, डूबी लकड़ी
sunlight सूर्यप्रकाश *m.*, सूर्य का प्रकाश
sunlit peak (of a hill) सूर्यस्नात चोटी
sunn सन
sunn hemp (*Crotalaria juncea*) वंगशणपट्ट *m.*
sunny *adj.* आतपमय, धूप वाला
sunny side धूप की ओर
sunny weather आतपीय ऋतु, धूप
sunray 1 सूर्यरश्मि *m.*, सूर्य की किरण
2 (a colour, yellowish red-yellow रक्तातिपीत in hue, and of high प्र brilliance) प्ररक्तातिपीत
sunrise सूर्योदय *m.*
sun scald 1 सूर्य-दाह *m.*
2 *Forestry*=bark scorching सूर्यदाह, वल्कदाह *m.*, छाल झुलसना
sun-scalded *adj. Forestry* सूर्य-दग्ध
sunset 1 सूर्यास्त
2 (a colour, yellowish red-yellow रक्तातिपीत in hue, of very high सु brilliance) सुरक्तातिपीत
sunset and sunrise सूर्यास्त और सूर्योदय
sunshine आतप *m.*, धूप
sunshine-hour degree आतप-घण्टा-मात्रा
sunshine recorder आतप-अभिलेखक
sun-spot सूर्य-लाञ्छन, सूर्य-कलंक
sun spurge (*Euphorbia helioscopia*) सूर्य-दुग्धी *f.*
sunstroke *Med.* आतपाघात *m.*
sun visor *Automobile* (a sun shield) आतपत्र, आतप-वर्म *n.*
sun yellow सूर्य पीत
Suoidea (superfamily) सूकर-महावंश *m.*
suo motu स्व-प्रस्ताव से, स्वयं
Supara *Geog.* शूर्पारक *m.*
supari palm (*Areca catechu*) पूग *m.* (B.,N.,M.), सुपारी
Supdt. (superintendent) अधी. (अधीक्षक)
super- अधि-
Superae *Bot.* (superior ovary) उत्तराण्डाशयाः *m.pl.*
superannuated Government servant अधिवर्ष शासन-सेवक
superannuation अधिवार्षिकी *f.*
superannuation allowance अधिवार्षिक अधिदेय
superannuation and retirement benefits अधिवार्षिकी और निवृत्ति लाभ
superannuation fund अधिवार्षिकी-निधि
superannuation pension अधिवर्ष निवृत्ति-वेतन
superannuation right अधिवर्ष अधिकार
superbine लांगलिकी *f.* (लांगलिका '*Methonia superba*' MW., '*Gloriosa superba*' Nadk)
superb lily (*Gloriosa superba*) अग्निशिखा *f.* (B.,N.,M. अग्निशिखा)
supercaldera *Geol.* महाकुण्ड *n.* (Holmes p. 455)
supercargo (short for 'superintendent of cargo') नौपण्यकाधीक्ष *m.* (cargo नौपण्यक)
supercede=supersede
superchrome black *Col. Ind.* अधिवर्ण काल
s. blue अधिवर्ण नील
s. garnet अधिवर्ण निरक्त
s. red अधिवर्ण रक्त
s. violet अधिवर्ण नीललोहित
s. yellow अधिवर्ण पीत
supercilious *adj.* अनुपगम्य
super-cool *vb. Chem.* अधि-शीतन
super-cooling अधि-शीतन *n.*
superdominant *Music* अधिमुख्य
superdreadnought महाशतघ्नीपोत
super ego *Psychoanalysis* परम अहं
super-elevation *Rly.* (elevation of the outer rail) बाह्योत्सेध *m.*
supererogatory *adj.* कर्तव्यातिरिक्त, आवश्यकताधिक
superfamily 1 *Bot.* महाकुल *n.*
2 *Zool.* महावंश *m.*
superficial *adj.* 1 तलोपरिक, उपरिष्ठ, ऊपरी
2 *Bot.* तललग्न
superficial area *Bot.* उपरितल-क्षेत्रफल
superficial cardiac dullness उपरिष्ठ हृद्-विस्वनता
superficial cell *Zool.* उपरिष्ठ कोशा
superficial difference ऊपरी भेद
Superficiales *Bot.* (the sporangia are on the lower leaf surface—McLean I.481) नितल-धानीकाः *m.pl.*
Cf. Marginales तट-धानीकाः
superficial expansion *Phys.* तल-विस्तरण
superficial flexor muscle *Zool.* तलोपरिक आकोचक पेशी
superficial foreign body *Med.* उपरिष्ठ बाह्य पदार्थ
superficial gland उपरिष्ठ ग्रन्थि
superficial inguinal lymph glands उपरिष्ठ वंक्षण-लसीका-ग्रन्थि
superficially ऊपर ऊपर से
superficial ophthalmic *Zool.* तलोपरिक चाक्षुष
superficial part *Zool.* तलोपरिक भाग
superficial pellicle *Bot.* तलोपरिक छादि
superficial placentation *Bot.* तल-लग्न जरायुन्यास
superficial reflex उपरिष्ठ प्रतिक्षेप
superficial sensation तलोपरिक बोध
superfine *adj.* 1 अधिचारु
2 (cloth) अतिसूक्ष्म
superfine magenta crystals *Col. Ind.* अधिचारु धूम्रली स्फट
superfine violet *Col. Ind.* अधिचारु नीललोहित
superfluous *adj.* निरर्थक, निरावश्यक, अनावश्यक, आवश्यकताधिक, अतिरिक्त
superfluous copies अतिरिक्त प्रतियां
superfluous liquid अनावश्यक तरल
superfluous offices आवश्यकताधिक पद
superfluous references निरर्थक निर्देश
superfluous work निरर्थक कार्य
superfluous yarn licensee आवश्यकताधिक सूत्र अनुज्ञप्तिधारी
superheated *adj.* अधितप्त
superheated steam *Col. Ind.* अधितप्त प्रबाष्प
superheater *Rly.* अधितापक *m.*
superheater elements *Rly.* (bent tubes) अधिताप-नाल *m.*
superheater flue tubes अधितापक-वाहिनी-नाल
superheater header अधितापक-शीर्षणी
superheater pipes अधितापक-नाड
super-heating अधि-तापन
superheavy gun *Mil.* अतिगुरु शतघ्नी
superhumid soil अत्याक्लिन्न मृदा
superimpose *vb.* अध्यारोपण
superimposed *adj.* अध्यारोपित
superimposed river *Geog.* अधोविष्ट नदी
superincumbent *adj.* उपरिशायी (-इन्)
superincumbent liquid उपरिशायी तरल
super-inspection अधि-निरीक्षण
superintend *vb.* अधीक्षण करना
superintendence अधीक्षण *n.* (Const.)
superintendency अधीक्षण, अधीक्षक-पद

n., अधीक्षक-विषय *m.*
superintendent *n.* 1 *Admin.* अधीक्षक *m.* (Const.)
Dist. supervisor पर्यवेक्षक
2 *Educ.* अधीत्तक *m.*
3 (director of a department) संचालक *m.*
superintendent *adj.* अधीक्षमाण
Superintendent, Central Jail Press अधीक्षक, केन्द्रीय कारागार-मुद्रणालय
Superintendent, Claims *Rly.* अभ्यर्थना-अधीक्षक
Superintendent, District Jail अधीक्षक, मण्डल-कारागार
Superintendent, Excise Crime अधीत्तक, उच्छुल्क-अपराध
Superintendent, General Branch अधीक्षक, सामान्य शाखा
Superintendent, Geological Survey संचालक, भौमिकी-विभाग
Superintendent, Government Printing अधीत्तक, शासन-मुद्रणालय
Superintendent, Government Printing Press अधीत्तक, शासन-मुद्रणालय
Superintendent, Governor's Secretariat अधीत्तक, राज्यपाल-सचिवालय
Superintendent, Health School अधीक्षक, स्वास्थ्य-विद्यालय
Superintendent, Mental Hospital अधीक्षक, उन्मत्त-चिकित्सालय
Superintendent of Accounts लेखा-अधीक्षक
Superintendent of Advances अग्रिम-अधीक्षक
Superintendent of Agriculture कृषि-अधीक्षक
Superintendent of Circle वृत्त-अधीक्षक
Superintendent of Collieries अंगार-खनि-अधीक्षक
Superintendent of Fire Brigade अग्नि-वाहिनी-अधीक्षक
Superintendent of Hospitals चिकित्सालय-अधीक्षक
Superintendent of Jails कारा-अधीक्षक
Superintendent of Land Records भूमि-अभिलेख-अधीक्षक
Superintendent of Mental Hospital उन्मत्त-चिकित्सालय-अधीक्षक
Superintendent of Normal Schools अध्यापक-शिक्षालय-अधीक्षक
Superintendent of Police आरक्षि-अधीक्षक
Superintendent of Post Offices प्रेषालय-अधीक्षक, डाकघर-अधीक्षक
Superintendent of Printing मुद्रणाधीक्षक
Superintendent of Stamps मुद्रांक-अधीत्तक
Superintendent of Stonework प्रस्तर-कर्म-अधीक्षक
Superintendent of the Fair मेला-अधीक्षक
superintendent of the section अनुभाग-अधीक्षक
superintendent of typists मुद्रलेखक-अधीक्षक
Superintendent of Vaccination मसूरण-अधीक्षक, टीका-अधीक्षक
Superintendent of Working Plans and Research प्रबन्धाधियोजना तथा अन्वेषण अधीक्षक
Superintendent of Works कर्मान्त-अधीक्षक (Cf. the ancient word कर्मान्तिक 'superintendent of works')
Superintendent of Workshop निर्माण-शाला-अधीक्षक
Superintendent Power = Divisional Mechanical Engineer *Rly.*
Superintendent, Reformatory School अधीक्षक, सुधार-विद्यालय
superintendentship अधीक्षकता *f.*
superintendent's order अधीक्षक-आदेश
Superintendent, Special Branch अधीक्षक, विशेष शाखा
superintendent's room अधीक्षक-कोष्ठ
Superintendent, State Stationery Depot अधीक्षक, राज्य-लेखनसामग्री-विक्रयागार
Superintendent Telegraphs (S. T.) दूरलिख-अधीक्षक, तार-अधीक्षक
Superintendent Transport परिवहण-अधीक्षक
Superintendent Watch and Ward (S. W. W.) *Rly.* प्रहरि-अधीक्षक (प्र.अ.)
superintender अधीक्षिता (-तृ) *m.*
Superintending Canal Officer अधीक्षक कुल्याधिकारी
superintending driller *Geol.* अधीक्षक वेधी
Superintending Engineer अधीक्षण-अभियन्ता
Superintending Executive Officer अधीक्षक निष्पादक अधिकारी
superintending officer अधीक्षक अधिकारी
Superintending Surveyor अधीक्षक भू-मापक
superior *adj.* 1 उपरिक, उत्तर, उत्तम, वरीयस्, श्रेयस्
2 (service) प्रकृष्ट
inferior (service) अवकृष्ट (from मनुस्मृति)
upper (service) उच्च
lower (service) निम्न
superior authority प्रकृष्ट प्राधिकारी, ऊंचा प्राधिकारी
superior calyx *Bot.* उत्तर पुष्पकोश
superior civil services प्रकृष्ट जानपद सेवाएं
superior class *Rly.* उच्च श्रेणी, प्रकृष्ट श्रेणी, ऊंची श्रेणी
superior clerk उपरि-लिपिक
superior conjunction *Astron.* (the planet is at greatest distance from the earth in this conjunction) सुदूर-संयुति
superior court उपरि-न्यायालय, प्रकृष्ट न्यायालय
superior curved line *Zool.* उत्तर वक्र-रेखा
superior Egyptian (cotton) प्रकृष्ट मिस्रीय
superior Egyptian combed (cotton) कंकतित प्रकृष्ट मिस्रीय
superior epibasal cell *Bot.* उत्तर उपरिक कोशा
superior fellow servant प्रकृष्ट सहयोगी
superior forest service प्रकृष्ट वन-सेवा
superior holder *Law* प्रकृष्ट धारी
superior hypobasal cell *Bot.* उत्तर अधरिक कोशा
superior in standing स्थिति में उपरिक
superiority श्रेयस्त्व *n.*, प्रकृष्टता, उपरिकता *f.*
superiority complex श्रेष्ठंमन्यता *f.*
superior landlord प्रकृष्ट भूमिपति
superior land records staff प्रकृष्ट भूमि-अभिलेख-कर्मचारी
superior laryngeal nerve उत्तर-घोषित्र-चेता
superior limit उपरिक सीमा
superior mandibularis उत्तरा हनुचेता
superior maxilla *Anat.* उत्तरहनु
superior military officer प्रकृष्ट सैनिक अधिकारी
superior mode of living ऊंचा रहन-सहन
superior oblique = obliquus superior.

उत्तर-तिरश्ची (पेशी) *f.*
superior officer उपरिक अधिकारी
superior ovary *Bot.* उत्तर अण्डाशय
superior palea उत्तर अवपत्र
superior pharyngeal bone *Zool.* उत्तर ग्रसनी-अस्थि
superior planet *Astron.* (the planet is at a greater distance from the sun than is the earth) दूर ग्रह
superior proprietor प्रकृष्ट अधिस्वामी
superior rectus *Zool.* उत्तर ऋजुपेशी
superior residential building भव्य निवास
superior service *Admin.* प्रकृष्ट सेवा
superior social status उच्च सामाजिक स्थिति
superior staff प्रकृष्ट कर्मचारिवृन्द
superior technical staff प्रकृष्ट प्राविधिक कर्मचारिवृन्द
superior temporal arch उत्तर शंख-चाप
superior umbilicus उपरि-छिद्र *n.*
superior vena cava = anterior vena cava = pre cava *Zool.* उत्तर महानीला
superior violet *Col. Ind.* उत्तम नील-लोहित
superjacent ground अधिशायी भूमि
superlative 1 *Gram.* तमप् *m.*
2 अतिशयोक्ति *f.*
superlingual *Zool.* (a pair of small lobes associated with the hypopharynx) जिह्वा-पालि *f.*
supermaxilla = superior maxilla उत्तर-हनु *f.*
supernatant *adj.* (floating on the surface) पृष्ठे-प्लव
supernatural प्रकृत्यतीत, अलौकिक
supernumerary *adj.* (exceeding the number stated or prescribed) अधि-संख्य
supernumerary bud अधिसंख्य कलिका
supernumerary chromosome *Zool.* अधिसंख्य पित्र्यसूत्र
supernumerary list अधिसंख्य सूची
supernumerary post अधिसंख्य पद
supernumerary rainbow = spurious rainbow अतिरिक्त इन्द्रधनुष
superognathal *n. Zool.* उत्तरहनु *f.*
superorder *Zool.* महागण *m.*
superphosphate अधिभास्वीय, अम्ल-भास्वीय (acid phosphate)
superposable *adj.* आच्छाद्य, अध्यारोप्य
superpose *vb.* 1 अधिरोपण
2 *Bot.* आच्छादन
3 = superimpose अध्यारोपण
superposed *adj.* 1 अधिरोपित, अध्या-रोपित
2 *Bot.* आच्छादित
superposition 1 अधिरोपण, अध्यारोपण *n.*
2 आच्छादन *n.*
superposition image *Zool.* आच्छादन-प्रतिमूर्ति
superposition of waves *Phys.* तरंग-अध्यारोपण
superradar अधितेजोन्वेष *m.*
super royal (a kind of paper) अधि-राजन्य *n.*
supersaturated *adj.* अध्यनुविद्ध
superscribed *adj.* उपरिलिखित, उपर्यं-कित, ऊपर लिखा हुआ
super-script *Math.* मूर्धांक *m.*, मूर्धाक्षर *n.*
superscription 1 उपरिलिखित *n.*, उपरि-लेख *m.*
2 (an address) पता
3 *Pharm.* (that part of a prescription which contains the Latin word *recipe* 'take') = heading शीर्षक *n.*
erasing the superscription उपरिलेख मिटाना
super-secret अधि-गुह्य, परम गुह्य
supersede *vb.* 1 (to make void or useless) शून्य करना, निष्प्रभाव करना
2 (to take the position of . . .) अधिलंघन (to pass over), अधिक्रमण
3 *Law* लेखरोध करना
4 (to take the place of) का स्थान ले लेना
supersedeas *Law* (a writ commanding a stay of legal proceedings) रोधलेख *m.*
superseding order अधिलंघन-आदेश
supersession अधिलंघन *n.*
supersonic *adj.* आधिस्वनिक, कर्णातीत
supersonics *Phys.* आधिस्वनिकी *f.*
supersonic waves आधिस्वनिक तरंग
superstition अन्धविश्वास, मूढविश्वास
superstructure (of a building) उपरि-रचिति *f.*, ऊपरी ढांचा
super-tare अधि-भारमोक
super-tax अधि-कर
supertone *Phys.* अधितान *m.*
supertonic *Music* (the note next above the keynote) अधिमूल
supervisal = supervision
supervisance = supervision
supervise and control पर्यवेक्षण और नियन्त्रण
supervised *adj.* पर्यवेक्षित
supervising पर्यवेक्षण *n.*
supervising establishment पर्यवेक्षण-स्थापना
supervising farmer पर्यवेक्षी कृषक
supervising land records officer पर्य-वेक्षी भूमि-अभिलेख-अधिकारी
supervising officer पर्यवेक्षी अधिकारी
supervising staff पर्यवेक्षी कर्मचारिवर्ग
supervision पर्यवेक्षण *n.*
superintendence अधीक्षण
inspection निरीक्षण
supervisionary = supervisory पर्य-वेक्षण-
supervision charges पर्यवेक्षण-प्रभार
supervision fund पर्यवेक्षण-निधि
supervisor 1 पर्यवेक्षक *m.*
2 *Educ.* पर्यवेक्षक *m.*
supervisorial *adj.* पर्यवेक्षकीय
supervisory = supervisionary *adj.* पर्य-वेक्षण-
supervisory body पर्यवेक्षण-निकाय
supervisory staff पर्यवेक्षण-कर्मचारि-वर्ग
supervisure = supervision
supination 1 *Zool.* उन्मुखता *f.*
2 (with reference to hand) उत्तलन *n.*
3 उत्तलावस्था *f.*
4 उत्तलगति *f.*
supine *adj.* 1 *Zool.* उन्मुख
2 (with reference to hand) उत्तल (with the palm turned upwards)
supper सायमाश *m.*, ब्यालू
Suppl. (supplementary) अनुपू- (अनुपूरक)
supplement *vb.* अनुपूरण, अनुपूर्ति करना
supplement *n.* 1 अनुपूर *m.*, परिशिष्ट *n.*
2 = adjuvant = auxiliary *Plant Pathol.* (a material added to a fungicide to improve some physical properties) गुणवर्धक *m.*
supplemental *adj.* अनुपूरक (Const.)
supplemental affidavit *Law* अनुपूरक शपथपत्र
supplemental air = supplementary air (the air which can still be expelled from the lungs after an ordinary expiration) *Physiol.* अति-रिक्त वायु
supplemental bill *Law* (a bill filed for the purpose of supplying a defect which has arisen in the pro-

gress of the suit) अनुपूरक आरोपपत्र
supplemental chords *Math.* अनुपूरक जीवा
supplemental pleadings *Law* अनुपूरक अभिवचन
supplemental proceedings अनुपूरक कार्यवाहियां
supplemental triangles *Math.* अनुपूरक त्रिकोण
supplementary *adj.* अनुपूरक (Const.)
supplementary, additional or excess grants अनुपूरक, अपर अथवा अतिरिक्त अनुदान
supplementary air = supplemental air
supplementary angle *Math.* ऋजुपूर कोण
supplementary bill *Econ.* अनुपूरक विपत्र
supplementary budget अनुपूरक आय-व्ययक
supplementary charge अनुपूरक प्रभार
supplementary cost अनुपूरक परिव्यय
supplementary crop अनुपूरक सस्य
supplementary declaration अनुपूरक घोषणा
supplementary demand *Parl. Practice* अनुपूरक अभियाचन, अनुपूरक मांग
supplementary direction अनुपूरक निदेश
supplementary earning अनुपूरक अर्जन, अनुपूरक कमाई
supplementary estimate अनुपूरक प्राक्कलन
supplementary fares अनुपूरक भाटक
supplementary field book अनुपूरक क्षेत्र-पञ्जिका
supplementary foods अनुपूरक खाद्य-पदार्थ
supplementary grant अनुपूरक अनुदान (Const.)
supplementary indent अनुपूरक व्यादेश
supplementary industry अनुपूरक उद्योग
supplementary instruction अनुपूरक अनुदेश
Supplementary Instructions under Mining Rules खनि-नियमाधीन अनुपूरक अनुदेश
supplementary invoice अनुपूरक बीजक
supplementary order अनुपूरक आदेश
supplementary pay bill अनुपूरक वेतन-देयक
supplementary proceeding अनुपूरक कार्यवाही
supplementary publication अनुपूरक प्रकाशन
supplementary question *Parl. Practice* अनुपूरक प्रश्न
supplementary ration अनुपूरक सम-भक्त
supplementary report अनुपूरक प्रति-वेदन
supplementary rules (S.R.) अनुपूरक नियम (अ.नि.)
supplementary special report अनुपूरक विशेष प्रतिवेदन
supplementary statement (as of expenditure) अनुपूरक विवरण
supplementary summons अनुपूरक आह्वान
supplementary T. A. bill अनुपूरक यात्राधिदेयक
supplemented *adj.* अनुपूरित
suppletory *adj. Law* अनुपूरक
suppletory oath *Law* अनुपूरक शपथ
supplied *adj.* प्रदत्त
supplied with vessels वाहिनी-युत
supplier प्रदायक *m.*
suppliers ledger *Com.* प्रदायक-प्रपञ्जी
supplies and services प्रदाय और सेवाएं
supplies available for internal consumption आन्तरिक उपभोग के लिए प्राप्य प्रदाय
supply *n.* प्रदाय *m.*
supply and demand प्रदाय और अभि-याचन
supply and movement प्रदाय और वहन
Supply and Prices of Goods Act वस्तु प्रदाय तथा मूल्य अधिनियम
supply base प्रदाय-आस्थान (आस्थान ancient word)
supply bill 1 *Econ.* प्रदाय-विपत्र
2 प्रदाय-देयक
supply bundles *Bot.* प्रदाय-पूल
supply committee प्रदाय-समिति
supply contractor प्रदाय-संविदाकार
supply current *Phys.* प्रदाय-वाह
supply department प्रदाय-विभाग
supply free on indent व्यादेश पर नि-शुल्क देना
supplying department प्रदायी विभाग
supplying government servant प्रदायी शासन-सेवक
supplying manufacturer प्रदायी निर्माता
supply-line *Elec.* प्रदाय-पथ
supply measures प्रदाय के उपाय
supply of copies प्रतिलिपियां देना
supply officer प्रदाय-अधिकारी
supply of food अन्न-प्रदाय
supply of nerves चेता-प्रदाय
supply of water for domestic purposes घरेलू प्रयोजनों के लिए जल-प्रदाय
supply pay bills प्रदाय-वेतन-देयक
supply personnel प्रदाय-सेविवर्ग
supply position प्रदाय-स्थिति
supply price प्रदाय-मूल्य
supply schedule प्रदाय-अनुसूची
supply schemes प्रदाय-योजनाएं
supply ship *Mil.* प्रदाय-पोत
depot ship भाण्ड-पोत
supply system प्रदाय-पद्धति
supply what is wanting *vb.* न्यूनतापूरण, न्यूनतापूर्ति करना
support *vb.* 1 सहारा देना
2 भरणपोषण करना
3 समर्थन करना, पोषण करना
support *n.* 1 आधार, अवलम्ब, आश्रय *m.*
crucible support मूषा-आधार
2 समर्थन *n.*
3 आलम्ब *m.*, उपजीविका *f.*
4 (anything that supports, specif. food, lodging, etc.) भरण-पोषण *n.*
support and maintenance आलम्ब और भरण-पोषण, भरणपोषण
supported *adj.* 1 आधृत
2 समर्थित (Const.)
supported by (vouchers) से पोषित
supporter पोषक, समर्थक, आधारक *m.*
supporter of combustion दहन-पोषक
supporting आधारी (-इन्), आधार-, पोषी (-इन्)
supporting cell 1 *Bot.* आधार-कोशा
2 *Zool.* = sustentacular cell आलम्बन-कोशा
supporting frame *Zool.* आधारी कंकाल
supporting lamella *Zool.* आधार-दली
supporting power of the air वायु की आधारी शक्ति
supporting rod आधार-शलाका
supporting vouchers पोषी प्रमाणक
supports = standards (in a theodolite) *Surv.* आश्रय *m.*
suppose *vb.* कल्पना करना, समझना, मानना
I suppose मैं समझता हूं
suppose *Math.* अथ यदि, मान लो

supposed *adj.* 1 (alleged) कथित
2 कल्पित, माना हुआ
supposed lunatic कथित उन्मत्त
supposed species (of bacteria) कल्पित जाति
supposition 1 *Math.* कल्पना *f.*, मानना
2 पक्ष *m.*
supposititious *adj.* काल्पनिक
suppositorium morphinae प्रमीली-वर्ती
suppositorium plumbi compositum संयुत सीस-वर्ती
suppository *Med.* वर्ती *f.*
suppository of lead with opium अहिफेन सहित सीस-वर्ती
suppress *vb.* 1 निग्रहण करना (नि down + ग्रहण holding), दमन करना
2 *Biol.* विलोपन
3 *Forestry* अधिच्छादन
4 *Med.* संनिरोधन
suppressed *adj.* 1 निगृहीत
2 *Bot.* विलोपित
3 *Forestry* अधिच्छादित
suppressed seedlings *Forestry* अधिच्छादित नवपादप
suppressed stem *Forestry* अधिच्छादित स्तम्भ
suppressed trees *Forestry* (which reach only $\frac{1}{2}$ to $\frac{5}{8}$ of the height of the best trees, with their leading shoots definitely overtopped by their neighbours or at least shaded on all sides by them—I.F.R.) अधिच्छादित वृक्ष
suppression 1 निग्रहण, दमन *n.*
2 *Biol.* विलोपन *n.*
suppressive *adj.* 1 दमनकारी (-इन्)
2 (drug) *Med.* संनिरोधी (-इन्)
suppressive therapy संनिरोधी चिकित्सा
suppurate *vb.* संपूयन
suppuration संपूयन *n.*
putrefaction पूयन
pus पूय
suppurative *adj.* संपूयमान
suppurative otitis media संपूयमान मध्यकर्णकोप
supra (above) ऊपर
supra- 1 उत्-, उपरि॰, -उपरि (while supra is prefixed, उपरि may either be put before or after the main word)
2 (superior) वर-, वरिष्ठ
supraangular 1 *adj.* उपरि-कोणीय
2 *n.* उपरि-कोणास्थि *n.*
suprabranchial chamber *Zool.* क्लोमोपरि वेश्म
supraclavicle *n. Zool.* उदग्रंक्षक *m.*
supracleithrum *Zool.* उपरि-पार्श्वांक्षक *m.*
supraduction उच्चालन *n.*
supraethmoid *Zool.* उपरितितवस्थि *n.* (ectethmoid बहिस्तितवस्थि)
supra-intestinal *adj.* आन्त्रोपरि
supra-intestinal excretory ducts *Zool.* आन्त्रोपरि उत्सर्ग-प्रणाली
supra-intestinal parietal ganglion *Zool.* आन्त्रोपरि प्राचीर-प्रगण्ड
supra-intestinal vessel *Zool.* आन्त्रोपरि वाहिनी
supra light yellow *Col. Ind.* वर लघु पीत
supramammary *adj.* स्तनोपरिक
supramarginal *adj. Zool.* प्रान्तोपरि
supramarginal groove *Zool.* प्रान्तोपरि प्रसीता
supramaxilla *Anat.* (superior maxilla) उत्तरोपजम्भ *m.*
supramine black *Col. Ind.* वरतिक्ती काल
s. blue वरतिक्ती नील
s. bordeaux वरतिक्ती कपिशक
s. brown वरतिक्ती बभ्रु
s. green वरतिक्ती हरि
s. red वरतिक्ती रक्त
s. yellow वरतिक्ती पीत
supra-occipital *adj. Zool.* उपरि-पश्चकपाल
supraoesophageal *adj. Zool.* निगलोपरि
supraoesophageal ganglion *Zool.* निगलोपरि प्रगण्ड
supraoesophageal vessel *Zool.* निगलोपरि वाहिनी
supraophthalmic group चक्षुरुपरि समूह
supraoptimal quantity अनुकूलतमाधिक मात्रा (McLean I.339)
supraorbital crest *Zool.* अक्ष्युपरि शिखर
supraorbital plate *Ophthalmol.* अक्ष्युपरि पट्ट
supraorbital process *Zool.* अक्ष्युपरि प्रवर्ध
supraorbital ridge = frontal ridge
suprapharyngeal *adj. Zool.* ग्रसन्युपरि
supraprotest (after Italian *sopra protesto* 'upon protest') *Law* अनादरप्रमाणने
supraprotest acceptance अनादरप्रमाणने स्वीकरण
supraprotest payment अनादरप्रमाणने शोधन
suprapubic पुरोनितम्बोपरि
suprapubic cystostomy पुरोनितम्बोपरि मूत्राशयास्यछेदन
suprarenal *adj. Anat.* वृक्कोपरि
suprarenal body वृक्कोपरि काय
suprarenal cortex *Pharm.* वृक्कोपरि बाह्यक
suprarenal gland वृक्कोपरि ग्रन्थि
suprarenal medulla वृक्कोपरि मध्यक
supra-scapula *Zool.* उदंसफलक *n.*
supra-stapedial *n. Zool.* उपरि-पदाधान *n.*
supratemporal 1 *adj. Zool.* उपरि-शंखक
2 *n.* (bone) उपरिशंखक *n.*
supratemporal fossa *Zool.* उपरिशंखक खात
supra-umbilical *adj.* नाभि-उपरि
supra-vital staining *Med.* अधि-जीवित रञ्जन
supremacy सर्वोच्चता, अतिसर्वता, परमेष्ठिता, परम-शक्ति, परमशक्तिमत्ता *f.*
supreme *adj.* सर्वोच्च, अतिसर्व, परमेष्ठ
supreme command सर्वोच्च समादेश (Const.)
Supreme Commander of Armed Forces सायुध बल का सर्वोच्च सेनापति
Supreme Court उच्चतम न्यायालय (Const.), सर्वोच्च न्यायालय
High Court उच्च न्यायालय
Supreme Court of India भारत का उच्चतम न्यायालय (Const.)
supreme government सर्वोच्च शासन
supreme law of the land देश की सर्वोच्च विधि
surangular = supra-angular
surcharge 1 अधिभार *m.* (Const.)
2 *Rly.* अधिभाटक *m.*
overweight अतिभार
surcharged *adj.* अधिभृत
surcharge on advertisement विज्ञापन पर अधिभार
surcharge proceedings अधिभार की कार्यवाहियां
surcharge ticket *Rly.* अधिभाटक-पत्रक
surd *Math.* करणी *f.* (ancient word)
surd conjugate *Math.* करणी-अनुबद्ध
surd permutation *Math.* करणी-क्रमचय
surety *Law* 1 (one who makes a surety) प्रतिभू *m.*
2 प्रतिभूति *f.*
surety bond प्रतिभू-बन्ध
surety for good behaviour सदाचार-प्रतिभू

surety of the peace शान्ति-प्रतिभू
suretyship प्रतिभूत्व, प्रातिभाव्य *n.* (from Kauṭalya)
surf हिल्लोल *m.*
Dist. surge उल्लोल
swell कल्लोल
surface 1 तल *n.*
2 पृष्ठ *n.* (as distinguished from plane तल)
3 (earth surface) भूतल *n.*
surface *adj.* 1 तल-
2 भूम्युपरि
surface anatomy (treating of external forms and markings) बहीरूप शारीर
surface and substance (of spleen, tongue—PHM. 178b) तल और मज्जक
surface area (as of soil) तल-क्षेत्रफल
surface catalysis *Bot.* तल-आवेजन
surface catalyst *Chem.* तलावेजक
surface channel तल-कुल्यिका
surface collection भूतल-संग्रहण, ऊपर ऊपर से इकट्ठा करना
surface-colour *Mineral.* पृष्ठ-रंग
surface cover *Forestry* तलावरण
surface covering *Forestry* तलावरण
surface cracking *Forestry* तल-पटन, दरार पड़ना
surface currents तल-वाह
surface damage भूतल-हानि
surface density *Phys.* तल-घनता, पृष्ठ-घनता
surface drain भूम्युपरि प्रणाल, तल-प्रणाल
surface drainage तल-जलोत्सारण
surface-dressing तल-वेशन
topdressing उपरि-वेशन
surfaced road निर्मित पृष्ठ रथ्या (सड़क)
surface effects तल-प्रभाव
surface erosion तल-अपक्षरण
surface evaporation तलोद्वाष्पन
surface extent *Biol.* तल-वितति
surface fire *Forestry* तलाग्नि
surface integral *Math.* पृष्ठ-अनुकल
surface layer उपरि-स्तर
surface-living *adj.* तलजीवी (-इन्)
surface molecule *Bot.* तल-व्यूहाणु
surface mulch *Forestry* तल-छादि, घासपात
surface of a cone *Math.* शंकु-तल
surface of buoyancy उत्प्लाविता-तल
surface of revolution *Math.* परिभ्रमण-तल
surface of separation पृथक्करण-तल
surface of the back = back of the
surface तल-पृष्ठ
surface printing तल-मुद्रण
surface rent भू-भाटक, भूतल-भाटक
surface right *Law* भूतल-अधिकार
surface runoff तल-अपधाव
surface soil *Agric.* तल-मृदा, ऊपरी मिट्टी
surface strain *Mech.* पृष्ठ-विकार
surface stream भूतल-स्रोत
surface tension *Phys.* तल-आतति
surface tension apparatus *Phys.* तलातति-साधित्र
surface transport भूमि-परिवहण
surface twitch = ninetyknot (*Polygonum aviculare*) पुरुसन्धि *m.*
surface view *Bot.* तल-दृश्य, तल-दृश्य
surface water भूतल-वारि
surface waters भूतल-जलराशि
surface wind स्थल-वात
surfacing *Road Const.* पृष्ठ-निर्माण *n.* (*see* surfaced road)
surf-riding हिल्लोल-रोहण
surge उल्लोल *m.* (from हलायुध)
surf हिल्लोल
swell कल्लोल
surgeon शल्यचिकित्सक, शल्यकार *m.*
surgeoncy शल्यचिकित्सक-पद *n.*
surgeon fish = barber fish कण्टपुच्छ *m.*
Surgeon-General with the Government of India (S.G.G.I.) भारत-शासन-महा-शल्यचिकित्सक (भा.शा.म.श.)
surgeon's duty room शल्यचिकित्सक का कर्तव्य-कोष्ठ
surgeon's examination room शल्य-चिकित्सक का परीक्षण-कोष्ठ
surgeon's room शल्यचिकित्सक-कोष्ठ
surgery शल्य, शल्यविज्ञान *n.*, शल्य-चिकित्सा *f.*
surgical *adj.* शल्य-
surgical anatomy शल्य-शारीर
surgical case शल्य-रोगी
surgical clinic शल्य-विरुजालय
surgical complications शल्य-जटिलताएं
surgical cotton शल्य-तूल, व्रण-तूल
surgical degree शल्योपाधि
surgical department (in a hospital) शल्य-विभाग
surgical dressership शल्य-पट्टीबन्धक-पद
surgical dressings *Med.* (cotton, lint, etc.) शल्य-पट्टी, व्रण-बन्धनसंभार
surgical gangrene शल्य-कोथ
surgical instruments शल्योपकरण
surgical ledger शल्य-प्रपञ्जी
surgical ligature शल्य-पाश
surgical means शल्य-साधन
surgical nursing शल्य-उपचारण
surgical operation शल्य-कर्म
surgical or medical treatment शल्य अथवा भैषजिक चिकित्सा
surgical out-patients department बाह्यरोगि-शल्य-विभाग
surgical practice (of a student) शल्य-समभ्यास
surgical registrar (in a hospital) शल्य-पञ्जीकार
surgical registration शल्यार्थ पञ्जीयन
surgical relief शल्य-सहायता
surgical repeat cases शल्यार्थ पुनरागत रोगी
surgical section शल्य-अनुभाग
surgical specialist शल्य-विशेषज्ञ
surgical stores 1 शल्य-संग्रहागार
2 शल्य-वस्तुएं
surgical ward (in a hospital) शल्य-कक्ष
Surinam toad (the eggs are distributed by the male over the female, where they become embedded in the skin) निविष्टाण्ड भेक
surmaster (next in rank to the headmaster) उपप्रमुख *m.*
surmise *vb.* अनुमान करना
surmise *n.* अनुमान *n.*
surmount *vb.* पार करना, पराभूत करना
surmullet = red mullet रक्त मलिना *f.*
surname 1 कुलनाम *n.*
2 अधिनाम *n.*
initials प्रथमाक्षर
middle-name मध्यनाम
Surniculus *Aves* प्रियक-प्रजाति (प्रियक occurs in महाभारत)
surplus *n.* अतिरेक, शेष *m.*, आधिक्य *n.*
surplus *adj.* अतिरेक, अतिरिक्त
surplusage *Law* (in pleading, matter which is not necessary or relevant to the case, and may be rejected) अतिरेक *m.*
surplus amount अतिरिक्त राशि
surplus area आधिक्य-क्षेत्र
surplus block (for shooting) अतिरिक्त खण्ड
surplus budget अतिरेक आयव्ययक
surplus coins अतिरेक टंक
surplus collection अतिरेक संग्रहण
surplus copies अतिरिक्त प्रतियां
surplus demand अतिरिक्त अभियाचन

surplus discharge अतिरेक मोचन
surplus income अतिरिक्त आय
surplus labour *Econ.* अतिरेक श्रम
surplus produce *Econ.* अतिरेक उत्पाद
surplus profits अतिरिक्त लाभ, अतिरेक-लाभ
surplus stock अतिरेक-स्कन्ध
surplus value *Econ.* अतिरेक-अर्हा
surplus votes अतिरिक्त मत
surprise *vb.* आश्चर्यग्रस्त करना, विस्मापन
· astonish (it always implies a silencing) चकित करना
astound (stresses shock more than astonish) अभिचकित करना
amaze (it implies astonishment, stressing bewilderment or perplexity) विस्मयाभिभूत करना, विस्मयविकलित करना
flabbergast भौंचक्का करना
surprise *n.* 1 विस्मय *m.*, आश्चर्य *n.*
2 सहसाक्रमण *n.*
surprise attack विस्मय-आक्रमण, सहसा आक्रमण
surprise check सहसा परीक्षण, (check without notice) असूचित परीक्षण
surprised *adj.* विस्मित
surprise visit सहसा निरीक्षण, असूचित निरीक्षण
surprising *adj.* आश्चर्यजनक
surra, surrah *Veter.* (disease marked by fever, progressive anemia and emaciation, etc. ending in death) परिक्षय *m.*
surrejoinder *Law* (the answer of a plaintiff to a defendant's rejoinder) प्रति-प्रत्युक्ति *f.* (प्रत्युक्ति rejoinder)
surrender *vb.* 1 अध्यर्पण करना, सौंपना, समर्पण करना
2 उत्सर्जन
3 *Insurance, Law* अध्यर्पण
surrender *n.* 1 अध्यर्पण *n.*, अध्यर्पणा *f.*, समर्पण *n.*
2 उत्सर्जन *n.*
surrender by bail *Law* लग्नक से अध्यर्पण
surrender by operation of law विधि-प्रवर्तन से अध्यर्पण
surrender charge कार्यभार सौंपना
surrendered *adj.* अध्यर्पित
surrendered holding अध्यर्पित धृतक्षेत्र
surrenderee अध्यर्पिती (-इन्) *m.*
surrenderer अध्यर्पक *m.*
surrender in deed *Law* विलेख द्वारा अध्यर्पण
surrender notice अध्यर्पण-सूचना
surrender of accused persons अभियुक्त व्यक्तियों का अध्यर्पण
surrender of grants अनुदान-अध्यर्पण
surrender of holding धृतक्षेत्र का अध्यर्पण, जोत का अध्यर्पण
surrender of receipt प्राप्ति-अध्यर्पण
surrender oneself अपने आप को सौंपना, अपने आप को अध्यर्पित करना
surrender to landlord भूमिपति को अध्यर्पण
surrender value अध्यर्पण-अर्हा
surreptitious *adj.* प्रच्छन्न, चुपके से, चोरी से
surreptitious inspection प्रच्छन्न निरीक्षण
surreptitiously प्रच्छन्न, चुपके से, चोरी से
Surrey green (a colour, yellow-green पीतहरि in hue, of low अव saturation and high प्र brilliance) प्रावपीत-हरि
surrogate *n.* (a deputy) प्रतिनियुक्त *m.*
surrogate *vb. Law* (to appoint another as successor to oneself, as in the office of executor or tutor) प्रतिनियुक्त करना
surround *vb.* परिवारण, घेरना
surrounded *adj.* परिवारित
surrounding *adj.* परिवारक, परिवारी (-इन्), आस पास का
surrounding cell *Bot.* परिवारक कोशा
surrounding country परिवारी प्रदेश
surrounding ground आस पास की भूमि
surroundings पास-पड़ौस, परिपार्श्व *n.*, परिवृति *f.*
sur-tax उपरि-कर
surveillance (close watch) संनिरीक्षण *n.*, संनिरीक्षा *f.*
survey 1 भूमिति *f.*, भूमापन *n.*
2 आपरीक्षण *n.*
3 समधीक्षण *n.*
4 *Astron.* वेधन *n.*
survey alignment भूमिति-संरेखण
survey and settlement भूमिति और भू-व्यवस्था
Survey and Settlement Department भूमिति तथा भूव्यवस्था विभाग
survey appliances भूमिति-उपकरण, भूमापनोपकरण
Survey Assistant भूमिति-सहायक
survey book आपरीक्षण-पुस्तक
survey boundary mark भूमिति-सीमा-चिह्न
survey chain भूमिति-श्रृंखला
survey class भूमिति-श्रेणी
survey clerk भूमिति-लिपिक
survey compass भूमिति-कर्कट
survey draftsman भूमिति-मानचित्रकार
surveyed town भूमापित नगर
survey fees आपरीक्षण-शुल्क
survey field mark भूमिति क्षेत्र-चिह्न
surveying 1 भूमिति *f.*, भूमापन *n.*
2 आपरीक्षण *n.*
surveying agent आपरीक्षण-अभिकर्ता
surveying compass भूमापन-दिग्घटी
surveying instruments भूमापन-उपकरण
survey line भूमिति-रेखा
survey map भूमिति-चित्र
survey-mark भूमिति-चिह्न
survey number भूमिति-संख्या, भूमापनांक
survey officer भूमिति-अधिकारी
Survey of India भारत-भूमिति-विभाग *m.*
surveyor भूमापक, आपरीक्षक *m.*
Surveyor-General भूमिति-अध्यक्ष
Surveyor-General of India भारत-भूमिति-अध्यक्ष
surveyor of land भूमापक *m.*
surveyor's chain = Gunter's chain भूमापन-श्रृंखला
surveyors' table = plane table समतल पटल
survey pillar भूमिति-स्तम्भ
survey range आपरीक्षण-क्षेत्र
survey report आपरीक्षण-प्रतिवेदन
survey scheme आपरीक्षण-योजना
survey sheet भूमिति-स्तार
survey station भूमिति-स्थात्र
survey unit भूमिति-एकक
survival 1 (to live beyond) उत्तरजीवन *n.*
2 *Biol.* अतिजीविता *f.*
survival of the fittest *Biol.* बलिष्ठ-अतिजीविता
survival value अतिजीवनार्हा
survive *vb.* 1 उत्तरजीवन, उत्तरजीवी होना, उत्तरजीवित रहना
outlive अतिजीवन
2 *Biol.* अतिजीवन (ancient word)
survived *adj.* उत्तरजीवित
surviving *adj.* 1 उत्तरजीवी (-इन्)
2 अवशिष्ट
surviving children उत्तरजीवी बच्चे
surviving husband उत्तरजीवी पति
surviving wife उत्तरजीवी पत्नी
survivor उत्तरजीवक, उत्तरजीवी (-इन्) *m.*
survivorship उत्तरजीविता *f*
Sus *Zool.* सूकर-प्रजाति

S. andamanensis मध्यम सूकर (distinguished by its medium size)
S. cristatus शूक-स्कन्ध सूकर (a crest of lengthened black bristles शूक from the nape along the back)
S. salvanius (pigmy hog) क्षुद्र सूकर
S. scrofa (wild boar, wild pig) वन्य सूकर
suscept 1 *Plant Pathol.* रोगग्राही (-इन्), रोगग्रहणक्षम, आग्राहक *m.*
2 *Biol.* (upon which another organism is parasitic) आग्राहक *m.*
susceptance *Elec.* आग्रहण *n.*
susceptibility 1 अनुहृषता *f.*
2 *Plant Pathol.* (रोग-) ग्रहणक्षमता, रोगग्राहिता, आग्राहिता, अरोधिता *f.*
3 *Magnetism* ग्रहणक्षमता *f.*
4 [*pl.*] भावनाएं
susceptible *adj.* 1 अनुहृष
2 सुप्रभाव्य
3 *Plant Pathol.* (Germ. *empfindlich*) रोगग्रहणक्षम, रोगग्राही, आग्राही, अरोधी (-इन्) (having little resistance)
susceptible to disease रोगग्राही, रोगग्रहणक्षम
Sushkin's goose *Aves* पाटल-चञ्चु हंस
susi (cloth) (narrow colour stripes in the warp) सूसी, राजिला
suspect *vb.* संशय करना
suspect *n.* संशयित *m.*
suspected *adj.* संशयित, संशयास्पद
suspected aircraft संशयास्पद विमान
suspected animal संशयास्पद पशु
suspected enemy foreigners संशयास्पद शत्रु विदेशी
suspected firm संशयास्पद सार्थ
suspected insanity संशयित उन्मत्तता
suspected poisoning संशयित विषप्रयोग
suspected substance संशयित पदार्थ
suspend *vb.* निलम्बन (Const.), स्थगित करना, बन्द करना
suspended *adj.* निलम्बित, स्थगित
suspended arrears निलम्बित अवशिष्ट
suspended demand निलम्बित अभियाचन
suspended electric centrifuge निलम्बित विद्युन्मथित्र
suspended lien निलम्बित ग्रहणाधिकार, स्थगित ग्रहणाधिकार
suspended matter निलम्बित पदार्थ
suspended particle निलम्बित लव
suspended taut *Phys.* अशिथिल निलम्बित
suspended transformation स्थगित रूपान्तरण
suspend payment शोधन निलम्बित करना
suspense 1 निलम्बन *n.*
2 द्वैधीभाव, अनिश्चय *m.*, दुविधा
keep the file in suspense नस्ती को निलम्बित रखना
suspense account निलम्बित लेखा, अवर्गित लेखा (nonclassified account), उद्रत खाता
suspense ledger निलम्बित प्रपञ्जी
suspense register निलम्बित पञ्जी
suspension निलम्बन (Const.), स्थगन *n.*
suspension allowance निलम्बन-अधिदेय
suspension bridge निलम्बी सेतु, निलम्बित सेतु
suspension colloid = suspensoid *Physical Chem.* निलम्बन श्लेषाभ = निलम्बाभ
suspension method निलम्बन-रीति
suspension of discharge उन्मुक्ति को स्थगित करना
suspension of payment शोधन-निलम्बन, शोधन-स्थगन
suspension of registration पञ्जीयन का निलम्बन
suspension of timings समय का निलम्बन
suspension or remission स्थगन अथवा परिहार
suspension wire *Phys.* निलम्बन-तन्तु
s u s p e n s o i d (suspension colloid) निलम्बाभ *m.*
suspensor *Bot.* निलम्ब *m.*
suspensor cell *Bot.* निलम्ब-कोशा
suspensorium *Zool.* निलम्ब, (connects the lower नि jaw with the cranium) निहनुयोज *m.*
suspensory ligament निलम्बन-स्नायु
suspensory ligament of lens = zonula ciliaris
suspicion संशय *m.*
doubt संदेह
reasonable suspicion युक्तियुक्त संशय
suspicious *adj.* संशयास्पद
suspicious circumstances संशयास्पद परिस्थिति
suspicious mortality संशयास्पद मृत्यु
suspicious person संशयास्पद व्यक्ति
suspicious stranger संशयास्पद आगन्तुक
suspicious substance संशयास्पद पदार्थ
sustain *vb.* 1 पोषण
2 बनाए रखना, उठाना, उठाए रखना
3 सहना, उठाना
4 (to allow or admit as valid) मान्य करना
5 (to support by adequate proof) प्रमाणित करना, सिद्ध करना, (establish by evidence) प्रमाणस्थापन
sustained *adj.* 1 (proved) प्रमाणित, सिद्ध
2 (established by evidence) प्रमाणस्थापित
3 (as in: injury sustained) लगी हुई
4 निरन्तर, अविरत, सतत, लगातार
sustained annual yield *Forestry* (the material which can be yielded annually in perpetuity—I.F.R.) निरन्तर वार्षिक प्राप्ति, सतत वार्षिक प्राप्ति
sustained on temples (glasses) शंखधृत
sustained working *Forestry* (Fr. *exploitation à rendement soutenu*) निरन्तर समुपयोजन, सतत समुपयोजन, लगातार समुपयोजन
sustained yield *Forestry* निरन्तर प्राप्ति, सतत प्राप्ति, लगातार प्राप्ति
sustenance आजीविका, संधृति *f.*, पोषण *n.*
sustentacular cells 1 = Sertoli's cells *Zool.* पोषि-कोशा
2 = supporting cells *Anat.* आलम्बन-कोशा
suthora *Aves* शुकत्रोटि *m.*
Suthora *Aves* शुकत्रोटि-प्रजाति
Sutlej (river) *Geog.* शतद्रु *f.*
suture = raphe *Anat.* सेवनी *f.*
suture joint *Anat.* सेवनी-सन्धि
suturing सीवन *n.*
suturing of wound क्षत-सीवन
Suya *Aves* सौचिक-प्रजाति (uses its bill like a needle सूची in the construction of its nest)
suzerain अधिपति *m.*
suzerainty आधिपत्य *n.*
S.W. (south west) नै. (नैऋती)
S.W. (west of south) द. प. (दक्षिण-पश्चिमा)
swab शोषमृज *m.*
swallow *n.* (a bird) भाण्डीक *m.* (ancient word)
swallow *vb.* निगिरण, निगलना
swallowed *adj.* निगीर्ण
swallow hole *Geol.* निगिर-छिद्र
swallowing निगिरण *n.*
swallow plover = pratincole हातुत्री *f.* (ancient name)
swallow shrike ताल-कृष्णिका *f.* (Bengali

tal-chatak)
swamp महापंक, पंक *m.*, दलदल
mud कर्दम
swamp berry = bog whortle berry पंक-बदरी
swamped with debt ऋण-मग्न, ऋण में डूबे हुए
swamp gum पंकानुकर्पूर
swamp maple *Bot.* पंक-कुट्टिमदारु
swamp partridge कुतित्तिरि *m.* (occurs in सुश्रुत)
swampy *adj.* पंकिल
swampy ground पंकिल भूमि, दलदल
swampy soil पंकिल मृदा
swan राजहंस *m.* (ancient word)
Swan = Cygnus *Astron.* राजहंस *m.*
swan-mussel हंस-शम्बुक
swan neck (of a water pipe) हंस-ग्रीवा
swanshot (a large size of shot used in hunting wild fowl and other small game) हंसगोलिका *f.*
sward (grassy surface of land) घासतल *n.*, घासभूमि *f.*
swarm 1 वृन्द *n.*
2 (of locusts) दल *n.*
swarm cell *Biol.* वृन्द-कोशा, चल-कोशा
swarmer = swarm spore
swarms = garlic mustard (*Alliaria officinalis*) लशुनसर्षप *m.*
swarms of fissures *Geol.* विदर-वृन्द
swarm spore *Biol.* वृन्द-बीजाणु
swarm-year (beetles) वरूथ-वर्ष
swash = uprush (of waves) उद्धावन *n.*
backwash (of waves) प्रतिधावन
Swat River *Geog.* सुवास्तु *f.*
Swat valley *Geog.* उद्यान *n.*
S waves (shake waves—Holmes p.369) धू तरग (धू for धूनन 'shake')
swear *vb.* शपथ लेना (Const.), शपथ दिलाना, शपथपूर्वक कहना (to state on oath)
swearing-in शपथ *m.*, शपथग्रहण *n.*, शपथ लेना
sweat *vb.* 1 प्रस्वेदन, पसीना आना
2 गीला होना, आर्द्रण
sweat gland स्वेद-ग्रन्थि
sweating 1 प्रस्वेदन *n.*
2 (of coin) धूनन *n.*
sweating of coin (to remove particles by shaking it with others) टंक-धूनन
sweating system *Econ.* (a system of taking advantage of the necessities of employees to drive them to the limit of the powers of labour) प्रस्वेदन-पद्धति
swede = rutabaga
Swedish green = new green
Swedish turnip = rutabaga
Swedish verdigris = green verdigris
sweep *vb.* अपोहन, अपवहन, अपमार्जन, झाड़ना, बोहारना
sweep *n.* (of the crane) क्षेत्र *n.*
sweeper 1 अपमार्जक *m.*, मेहतर, भंगी, झाड़ू लगाने वाला
2 *Mil.* अपोहक *m.* (*see* mine s.)
sweeper—female मेहतरानी
sweeper—male मेहतर
sweeping *Mil.* अपोहन *n.* (*see* mine s.)
sweepings 1 (of grain) अपमार्जन *n.*, झाड़न
2 कूड़ा
sweep-net = draw-net
sweeps = sweep's brushes
sweep's brushes = field woodrush (*Luzula campestris*) वनप्रनड *m.*
sweepstake सर्वपण *m.*
sweet *adj.* मधु, मधुर, मिष्ट, मीठा, स्वादु
sweet almond स्वादु वाताम
sweet basil = common basil (*Ocimum basilicum*) मञ्जरीक-तुलसी *f.* (मञ्जरीक ancient word)
sweet belladonna = Phytolacca acinosa
sweet bent = field woodrush (*Luzula campestris*) वनप्रनड *m.*
sweet birch = Betula lenta मधु-भूर्ज
sweet bitter = bittersweet (*Solanum dulcamara*) कट्वामधु *m.*
sweet briar (*Rosa rubiginosa*) मधुरगन्ध पाटल
sweet broomweed = Scoparia dulcis मधुर संमार्जनी
sweet cassava (*Manihot palmata, Manihot aipi*) *Bot.* स्वादु सण्डशिफ
sweet chestnut स्वादु आरुणि
sweet chocolate मिष्ट कपिशा
sweet clover मिष्ट रासपर्ण
sweet corn = sugar corn मधु-मर्कक, मीठा मक्का
sweetened *adj.* (as, milk) मधुरित, मीठा
sweetening agent मधुर-कर्ता
sweet fennel (*Foeniculum capillaceum*) मेथी
sweet flag (*Acorus calamus*) वचा *f.* (ancient word)
sweet gale = bog myrtle
sweet galingale (*Cyperus longus*) कटु-कन्द *m.*
sweet gum (*Liquidambar styraciflua*) मधुर निर्यास
sweetish *adj.* आमधु
sweet-knotted marjoram (*Origanum marjorana*) मरु *m.* (B.,M.), मरवा
sweet lime (*Citrus medica* var. *limetta*) मिष्ट निम्बु, मीठा निम्बु
sweet marjoram (*Origanum marjorana*) मरु *m.* (B.,M.), मरवा
sweetmeats मिष्टान्न, खण्डखाद्य (from वात्स्यायन), मिष्टखाद्य *n.*, मिठाई
sweet melon (*Cucumis melo*) दशांगुल *m.* (B.,M.), ख़रबूज़ा
sweet oil मीठा तेल
sweet orange (*Citrus aurantium*) नारंग *m.*
sweet pea *Bot.* मधुर कलाय
sweet pigweed = Chenopodium ambrosioides
sweet potato शर्कराकन्द *m.*, शकरकन्दी
sweet rush (*Cymbopogon citratus*) गुच्छल *m.* (ancient word)
sweets मिष्टान्न *n.*, मिठाई
sweet-scented oleander (*Nerium oleander*) करवीर *m.* (B.,N.,M., Kan.)
sweet smell मधुर गन्ध
sweetsop (*Annona squamosa*) सीताफल *n.* (B.,M., Hin. Mar.)
sweet sorghum = sugar sorghum मधु वज्रान्न
sweet taste मधुर स्वाद
sweet toddy = nira नीरा
sweet violet (*Viola odorata*) नीलपुष्प *m.* (Basu)
sweet water मीठा पानी
sweet william = wallflower (*Cheiranthus cheiri*) भित्तिपुष्प *m.*
sweetwood = cascarilla *Bot.* (*Croton eluteria*) मधुवल्क *m.*
sweetwood bark = cascarilla
sweet woodruff (*Asperula odorata*) मधुरगन्धा *f.*
sweet yam (*Dioscorea aculeata*) मध्वालु *m.*
swell (wave) कल्लोल *m.*
surf हिल्लोल
surge उल्लोल
wave तरंग
swell *vb.* 1 फुल्लन, फूलना
2 सूजना

swell *n. Geol.* भूगण्ड *m.*
swellfish = puffer फुल्लमत्स्य *m.*
swelling 1 फुल्लन *n.*, स्थूलना *f.*, फूलना
2 *Bot.* स्फोति *f.* (as in: subsporangial swelling)
3 *Med.* शोफ *m.* (ancient word)
bubo गण्ड
swelling of clay *Agric.* मृत्-फुल्लन, मिट्टी का फूलना
shrinkage of clay मृत्-संकोचन
swell out उत्फुल्लन
Swertia *Bot.* चिरतिक्त-प्रजाति
S. affinis = S. angustifolia *var.* pulchella
S. alata (stem branching, angles winged—Basu) पक्षस्तम्भ चिरतिक्त
S. angustifolia (distribution: subtropical Himalayas) गिरि-चिरतिक्त (Hin. पहाड़ी चिरायता, Mar. पहाड़ी किरायता)
S. angustifolia *var.* pulchella (leaves often very long—Basu) दीर्घपत्र गिरि-चिरतिक्त
S. chirata सामान्य चिरतिक्त (B.,M. चिरतिक्त, Nadk. किराततिक्त. Ben. चिरेता, Guj. Hin. Mar. चिरायता, Tam. *shirattakuchi*)
S. corymbosa *var.* lawii = S. lawii
S. decussata (distribution: Western Ghats of Bombay Presidency—Basu) कोंकण-चिरतिक्त
S. lawii (filaments flattened—Basu) चिपिटांशु चिरतिक्त
S. paniculata (branches spreading —Basu) विस्तारिशाख चिरतिक्त
S. purpurascens (corolla purple—Basu) नीलारुण चिरतिक्त
S. W. I. (Sub-Permanent Way Inspector) *Rly.* स.प.नि. (सहायक पथ-निरीक्षक)
Swietenia *Bot.* महार्घ-प्रजाति
S. chloroxylon = Chloroxylon swietenia
S. febrifuga = Soymida febrifuga
S. macrophylla = large-leaved mahogany महापर्ण महार्घ
S. mahagoni (mahogany) सामान्य महार्घ
swift (a bird) दुर्बल-चटक *m.* (दुर्बल ancient name of the swift), वेगिनी *f.*
swiftlet दुर्बलिका *f.*
swim *vb.* प्लवन, तैरना
swim bladder *Zool.* प्लवनाशय *m.*
air bladder वाताशय
swimmer *Zool.* (feet of duck) प्लवन (पद)
swimmeret = pleopodite = pleopod *Zool.* प्लवपाद *m.*
swimming *adj.* प्लव-, प्लावी (-इन्)
swimming apparatus *Bot.* प्लव-साधित्र
swimming bell *Zool.* (a bell-like swimming organ) घण्टा-प्लवांग *n.*
swimming bird प्लव-पक्षी
swimming crab प्लव-कर्कट
swimming ovary *Zool.* प्लावी अण्डाशय
swimming paddles *Zool.* प्लवन-क्षेपणी
swimming plate *Zool.* प्लवन-पट्ट
swimming pool संतरण-तडाग, तैरने का तालाब
swimming spore *Bot.* प्लव-बीजाणु
swindle *vb.* (to obtain money or property from one by fraud or deceit) ठगना, छलादान
swindler छलादाता (-तृ) *m.*, ठग
swindling छलादान *n.*, ठगना
swine 1 (hog) सूकर *m.*, सूअर
2 (hogs collectively) सूकरयूथ *m.*
3 (domestic hog) गृह्य सूकर *m.*
swine-carse = ninetyknot (*Polygonum aviculare*) पुरुसन्धि *m.*
swine's-cress = wart-cress (ill-smelling herbs of the mustard family) पूति-सर्षप *m.* (पूति 'ill-smelling')
swine's-grass = ninetyknot (*Polygonum aviculare*) पुरुसन्धि *m.*
swine's-skir = ninetyknot (*Polygonum aviculare*) पुरुसन्धि *m.*
swine's-snout (*Taraxacum officinale*) दुग्धतिक्ता *f.*
swine thistle (*Sonchus arvensis*) सहदेवी *f.* (Mar.)
swing *vb.* प्रेंखण, झूलना
swing *n.* प्रेंख *m.*, झूला
swing hygrometer प्रेंख-उन्दमान
swinging of a ship पोत-प्रेंखण
swing offset *Surv.* प्रेंख-अनुलम्ब
Swinhoe's minivet *Aves* चीन-विष्फुलिंग
Swinhoe's reed-warbler *Aves* संक्षिप्त-पुच्छ शर-कूजिनी
Swinhoe's rock-thrush *Aves* सित-कण्ठ गिरि-कस्तूरिका
Swinhoe's snipe *Aves* पृथुपुच्छ पंककीर
Swinhoe's white wagtail *Aves* सित-भाल खञ्जन
Swiss blue = slate blue
switch *n.* संवियुत् *m.* (संयौति makes connection, वियौति च breaks or changes connection)
switch *vb. Rly.* (to turn from one track to another) पथान्तरण
switchboard *Elec.* संवियुत्-फलक
switchboard assistant संवियुत्-फलक-सहायक
switchboard attendant संवियुत्-फलक-उपस्थायक
switchgear संवियुद्-यान्त्र
switch in *vb. Elec.* संयुतन
switchman = pointsman संवियुत्-पुरुष *m.*
switch off *vb. Elec.* वियुतन
switch on *vb. Elec.* संयुतन
switch plant (a plant lacking true foliage leaves but with green switchlike twigs as in the broom) मार्जनी-पादप
switch rail = tongue rail *Rly.* जिह्वा-वंशक
switch yard *Railroads* (the place where cars are switched from one track to another, where trains are made up, etc.) पथान्तरण-प्रांगण, संवियुत्-प्रांगण
swivel *n. Engin.* (a bearing) भ्रमत् *n.*
swivel chain *Engin.* भ्रमत् शृंखला
swivel joint *Surv.* भ्रमत् सन्धि
swivelling pipe *Rly.* भ्रमन्नाल
swivel plough भ्रामी हल
swivel stool (revolving stool) भ्रमत्पीठ
swollen *adj.* सूजा हुआ
sword खड्ग *m.*, तलवार
sword bean (*Canavalia ensiformis*) खड्गशिम्बी *f.* (ancient word. Hin. *khadgasambal*, Mar. *khadgasambala*).
swordcraft खड्गकला *f.*
sword-fish असिमीन *m.*
Swordfish = Dorado *Astron.* खड्ग *m.*
swordfish liver oil *Zool.* असिमीन-यकृत्-तैल
swordstick गुप्तासिका *f.*, गुप्ती
sworn affidavit गृहीत शपथपत्र
sworn declaration सशपथ घोषणा
sworn enemies कट्टर शत्रु
sworn friend (fast or close friend) अन्तरंग मित्र
S.W.W. (Superintendent Watch and Ward) *Rly.* प्र.अ. (प्रहरि-अधीक्षक)
S.W.W. (west of south west) नै.प. (नैर्ऋत-पश्चिमा)
s_x *Statistics* (standard deviation of $\bar{x}$ calculated from the sample) मि

(प्रमाप-विचलन)
sycamore = great maple
Sycon *Zool.* (a genus of sponges looking somewhat like a fruit) बिम्बक-प्रजाति
S. ciliatum पक्ष्म-बिम्बक
S. gelatinosum श्लिषि-बिम्बक
S. raphanus सेवनी-बिम्बक
Syconaria = Sycones *Zool.* बिम्बकाः *m.pl.*
Sycones *Zool.* बिम्बकाः *m.pl.*
Syconidae *Zool.* बिम्बक-वंश *m.*
syconium *Bot.* (a collective flesh fruit, as the fig) उदुम्बरक *n.*
syconus = syconium
sycosis *Med.* (eruption round the hair roots of the beard) श्मश्रुपिटक *n.*
Sydney ironbark = Eucalyptus siderophloia
Sydney peppermint = Eucalyptus piperita
syenite *Petrog.* (composed of dominant alkaline क्षारिय feldspar स्फतीय) क्षार्तीयाश्म *m.*
Sykes's crested lark *Aves* मुम्बई तिलक-कण्टक
Sykes's nightjar *Aves* पश्चिम-नप्तृका
Sykes's striated swallow *Aves* भारत रेखित भाण्डीक
Sykes's tree-warbler *Aves* गान्धार वृक्ष-कूजिनी
syllable अक्षर *n.*
syllabus 1 (a compendium containing the heads of a discourse, treatise, course of study or the like) पाठ्य-विषय *m.* (*see* course)
2 *Law* (the headnote of a case) संशीर्षक *n.*
syllabus committee पाठ्यविषय-समिति
Syllis *Zool.* (Gk. *psellion* 'necklace'—*see* PH. I.351 fig. 313) रोमिमाला-प्रजाति
S. ramosa (Lat. *ramus* 'branch') शाखिनी रोमिमाला
syllogism *Logic* संवाक्य *n.*
categorical syllogism केवल संवाक्य
disjunctive syllogism वैकल्पिक संवाक्य
epi-syllogism उत्तर-संवाक्य
hypothetical syllogism सोपाधिक संवाक्य
mixed syllogism मिश्रित संवाक्य
pro-syllogism पूर्व-संवाक्य
sylvanite सुरवंगिज *m.* (सु- for सुवर्ण gold, र- for रजत silver, वंग- for वंगकेय telluride, -इज for खनिज mineral)
sylvestrene *Chem.* वनसरलेन्य *n.*
sylvestris वनसरल *m.*
Sylvia *Aves* चटकिका-प्रजाति (चटकिका ancient word)
Sylvian fissure *or* sulcus = fissure of Sylvius
sylvic acid = abietic acid भद्रिक अम्ल
sylviculture = silviculture
Sylviidae *Aves* चटकिका-वंश *m.* (चटकिका ancient word)
sylvine = sylvite *Mineral.* (native potassium chloride) दहनीरेयिज *m.* (दह- for दहातु potassium, नीरेय chloride, -इज for खनिज mineral)
sylvinite (rock which contains chiefly potassium chloride) दहनीराश्म *m.*
Sylviparus *Aves* वनवल्गुली-प्रजाति (वल्गुली occurs in सुश्रुत)
sylvite = sylvine
sym- = syn-
sym, sym. (symmetrical) *Chem.* सं. (संमितीय)
symbio- सहजीवन-
symbion = symbiont
symbiont *Biol.* सहजीवी (-इन्), सहजीव *m.*
symbionticism = symbiosis
symbiosis *Biol.* सहजीवन *n.*, सहजीविता *f.*
symbiote = symbiont
symbiotic, symbiotical *adj.* सहजीवी (-इन्), सहजीवन-
symbiotic alga सहजीवी आप्यक
symbiotic bacteria सहजीवी शाकाणु
symbiotic organism सहजीवी जीव, सहजीव *m.*
symbiotics (the study of symbiosis) सहजैविकी *f*
symbiotism = symbiosis
symbol 1 प्रतीक *n.*
2 (the first letter or letters of a word) प्रतीक *n.*
3 चिह्न *n.*
symbolical *adj.* प्रतीकात्मक, प्रतीक-
symbolical delivery प्रतीक-प्रदान
symbolical letters प्रतीकाक्षर
symbolical possession प्रतीक धारण
symbolical representation *Math.* प्रतीकात्मक निरूपण
symbolism (practice or art of using symbols) प्रतीकप्रयोगिता *f.*, प्रतीक-प्रयोग, प्रतीकवाद *m.*
symbolist 1 प्रतीकप्रयोजी (-इन्) *m.*
2 प्रतीकविज्ञ *m.*
3 प्रतीकवादी (-इन्) *m.*
Symbranchidae *Zool.* संक्लोम-वंश *m.*
Symbranchii *Zool.* (gill openings confluent into a single ventral slit --CNH. VII.597) संक्लोम-गण *m.*
Symbranchus *Zool.* संक्लोम-प्रजाति
symmetric, symmetrical *adj.* संमित, संमितीय
symmetric abnormality संमितीय असामान्यता
symmetrical *adj.* संमितीय, संमित
symmetrical binomial histogram *Statistics* संमित द्विपद वारंवारताचित्र
symmetrical distribution संमित वण्टन
symmetrical equation *Math.* संमितीय समीकार
symmetrical form संमित रूप
symmetrical loop *Phys.* संमित पाशी
symmetrically equal *Math.* संमिति-सम
symmetrically opposite *Math.* संमिति-संमुख
symmetrical series संमित माला
symmetrical stage *Zool.* संमिति-अवस्था
symmetrical system संमित संहति
symmetric binomial distribution *Statistics* संमित द्विपद वण्टन
symmetric binomial histogram संमित द्विपद वारंवारताचित्र
symmetric distributions संमित वण्टन
symmetric function *Math.* संमितीय श्रित
symmetrodont *Paleontol.* त्रिकोणदन्त
triconodont त्रिकूटदन्त
Symmetrodonta *Zool.* (teeth are characteristic in being triangular) त्रिकोणदन्ताः *m.pl.*
symmetry 1 संमिति *f.*
2 *Chem.* संमिति *f.*
twofold symmetry द्वि-संमिति
threefold symmetry त्रि-संमिति
fourfold symmetry चतुः-संमिति
symmetry relationships *Bot.* संमिति-संबन्ध (McLean I.836)
Symmorium *Zool.* संग्राह-प्रजाति (ग्राह shark)
sympathetic colour *Zool.* (harmonizes with environment) संवादी रंग (संवादी 'harmonizing with' ancient word)
sympathetic ganglion *Zool.* प्रथमस्वायत्त

प्रगण्ड (short from प्रथमस्वायत्त-चेतासंहति प्रगण्ड)
sympathetic nerve उर:कटि-चेता
sympathetic nervous system *Anat.* (sympathetic=thoracolumbar) उर:-कटि-चेता-संहति, (first autonomic nervous system) प्रथम-स्वायत्त-चेता-संहति
sympathetic strike सहानुभूति-हड़ताल
sympathetic system उर:कटि-चेता-संहति
sympathetic vibration *Phys.* अनुचारी आवेपन
sympathicolytic *adj.* उर:कटयंशिक
sympathin *Zool.* प्रथम-स्वायत्ति *f.*
sympatholytic=sympathicolytic
sympatholytic drug उर:कटयंशिक भेषज
sympathomimetic *adj.* (having the power to bring about an imitation of the stimulation of the sympathetic nerve endings—Gould and Dorland) उर:कटि-उद्दीपनानुकारी (-इन्)
sympathomimetic action (stimulation of the sympathetic nervous system) उर:कटि-उद्दीपना, उर:कटि-उद्दीपनानुकारी क्रिया
sympathomimetic drug उर:कटि-उद्दीपनानुकारी भेषज
sympathy 1 सहानुभूति *f.*
2 (pity) अनुकम्पा *f.*
Sympetalae *Bot.* संयुक्त-दला: *m.pl.* (petals united)
sympetalose संयुक्तदल
sympetalous *adj.* संयुक्तदल
symphonica (*Hyoscyamus niger*) श्यामा *f.*
Symphyla *Zool.* (twelve pairs of legs—Chambers) द्वादशपाद्-प्रजाति
symphysis संगम *m.*
Symphytum *Bot.* (Gk. *symphyo* 'to heal'—PNS.) संरोप-प्रजाति
S. officinale भैषज्य संरोप
S. peregrinum=blue comfrey नील संरोप
S. tuberosum=tuberous comfrey कन्दी संरोप
symplasm *Bot.* (a free plasmatic mass—McLean I.350) संप्ररस *m.*
symplectic *Zool.* (Gk. *symplekein* 'to plait together') 1 *adj.* संग्रथिक
2 *n.* (a symplectic bone) संग्रथनास्थि *n.*
Symplocaceae *Bot.* लोध्र-कुल *n.*
Symplocos *Bot.* लोध्र-प्रजाति
S. crataegoides (leaves 5 to 10 c.m. long—Basu) बृहत्पत्र लोध्र (B., M. बृहत्पत्र)
S. racemosa (Californian cinchona, China nora, lodh tree) सामान्य लोध्र (B.,N.,M., Mar. Konkani लोध्र, Ben. Hin. लोध, Guj. *lodar*, Mundari *ludamdaru*, Santal लोदम्, Tel. *lodduga*, Uri. *lodho*)
sympod संपाद् *m.*
sympodial *adj.* *Bot.* संयुताक्षी (-इन्)
sympodium *Bot.* संयुताक्ष *m.*
symposium 1 संगोष्ठी *f.*, परिसंवाद *m.*
2 संपीति *f.*
symptom 1 लक्षण *n.*
2 *Med.* लक्षण *n.* (*Dist.* sign चिह्न)
symptomatological *adj.* रोगलाक्षणिकीय
symptomatology 1 (science treating of symptoms of disease) रोगलक्षण-विज्ञान *n.*, लाक्षणिकी *f.*
2 (the doctrine of symptoms) लक्षण-सिद्धान्त *m.*
3 (symptoms of a disease taken as a whole) रोगलक्षण-समूह *m.*
symptomless virus निर्लक्षण विषाणु
symptoms exhibited प्रदर्शित लक्षण
symptoms of insanity विक्षिप्ति के लक्षण
syn- 1 सं-, सह-
2 *Chem.* सं-
syn-aldoxime सं-खुविजावि
Synandenium *Bot.* संग्रन्थि-प्रजाति
synangium 1 *Zool.* (in lower vertebrates the terminal part of an arterial trunk) रोहिणी-स्कन्धान्त *m.*
2 *Bot.* (*syn-* + Gk. *angeion* 'a hollow vessel'. The peculiar sorus in marattiaceous ferns. It is made up of sporangia variously united or coherent into a compound structure) संधानी *f.*
synantetic *adj.* (formed by the reaction of two other minerals) द्विकृत
synantetic mineral द्विकृत खनिज
Synantherias *Bot.* वज्रकन्द-प्रजाति
S. sylvatica (wild suran) सामान्य वज्रकन्द (N.,M. वज्रकन्द, Mar. वज्रमूल)
synantherous = syngenesious *adj.* *Bot.* (anthers fused) संपरागाशय
synapse *Physiol.* चेतोपागम *m.*
synapsid युक्तछिद्रकरोटि *m.*
Synapsida *Zool.* युक्तछिद्रकरोटय: *m.pl.*
synapsid skull *Zool.* युक्तछिद्र करोटि
synapsis *Biol.* 1=syndesis (conjugation of pairs) युग्मानुबन्ध *m.*
2=synizesis आपुञ्जन *n.*
3=synapse *Physiol.* चेतोपागम *m.*
synaptase (an enzyme contained, specially विशेषत: in almonds वाताम) विवातामेद् *m.*
synaptic nervous system *Zool.* चेतोपागम-संहति
synapticulum *Zool.* योजिका *f.*
Synaptida *Zool.* लांगलिक-गण *m.*
synarchy (joint rule) सहराज्य *n.*
synarthrosis *Anat.* (immovable joint) स्थिरसन्धि *m.* (from सुश्रुत)
Syncarida *Zool.* (devoid of carapace उत्कवच—PH.I.422) अनुत्कवचा: *m.pl.*
syncarp *Bot.* संफल, संयुक्तफल *n.*
syncarpous *adj.* (pistil) *Bot.* युताण्डप
syncategorematic *Logic adj.* समूह-पदार्थवाची (-इन्)
syncerebrum *Zool.* (brain consisting of several segments) संमस्तिष्क *n.*
synchondrosis *Anat.* कास्थि-सन्धि *m.*
synchronization संकालन *n.*
synchronize *vb.* *Phys.* संकालन
synchronizer = modulator *Radar* संकालक *m.*
synchronize with के समकाल होना
synchronous movement *Zool.* संकालीय गति
synchronous pulsation संकालिक स्पन्दन
Synchytriaceae *Bot.* संसराप्यजीवि-कुल *n.*
Synchytrium *Bot.* संसराप्यजीवि-प्रजाति
S. endobioticum (causes the wart disease of potatoes) आलुकील-संसराप्यजीवी
S. taraxaci (found in dandelion, *Taraxacum officinale* सामान्य-दुग्धतिक्ता) दुग्धतिक्ता-संसराप्यजीवी
syncline *Geol.* (=downfold) अधोवलि, अन्जद्रोणी *f.*
trough द्रोणी
geosyncline भूद्रोणी
synclinorium *Geol.* समधोवलि *f.*
syncope *Med.* मूर्छना *f.* (MW. translates मूर्छना as 'syncope' Suśr.)
Syncoryne *Zool.* संमुद्गर-प्रजाति
syncysial trophoblast *Zool.* संकोशोति-पोषकृत्
syncytial ectoderm *Zool.* संकोश-बहि:-स्तर
syncytial layer *Zool.* संकोश-स्तर
syncytioma *Med.* संकोशार्बुद *m.*
syncytium = plasmodium (a tissue ऊति) संकोशोति *f.*
syndactyl *Zool.* युक्तांगुल *m.*

Syndactyla (suborder) युक्तांगुलानुगण *m.*
syndactyle=syndactyl
syndactylia=syndactylism
syndactylic=syndactyl *adj.* युक्तांगुल
syndactylism *Zool.* युक्तांगुलता *f.*
syndactylous=syndactylic
syndactyly (having two or more digits wholly or partly united) युक्तांगुलता *f.*
syndesis *Biol.* युग्मानुबन्ध *m.*
syndesmo- *Zool.* स्नायु-
syndesmochorialis *Zool.*, *Anat.* स्नायु-गर्भवेष्ट *m.*
syndesmochorialis placenta स्नायु-गर्भ-वेष्ट-जरायु
syndesmology स्नायु-शारीर *n.*
syndesmosis *Anat.* (an articulation in which the bones are bound together by a ligament) स्नायु-सन्धि *m.*
syndiazo *Chem.* संद्वयज
syndic (an agent of a syndicate) अभिषद्य *m.*
syndicalism *Econ.* (theory of trade-union action) श्रमिकसंघ-वाद *m.*
syndicate 1 अभिषद् *f.*
2 *Finance* अभिषद् *f.*
3 व्यवसाय-संघ *m.*
4 पत्रसंघ *m.*
syndrome *Med.* (a group of signs and symptoms occur together) सहलक्षण, चिह्नलक्षण *n.*
synecology (the ecology of a group) संपारिस्थिकी *f.* (पारिस्थिकी ecology)
autecology व्यक्ति-पारिस्थिकी
Synentognathi *Zool.* (*syn-* सम्+Gk. *entos* 'within' अन्तर्+*gnathos* 'jaw' हनु) समन्तर्हनु-गण *m.*
synergid *Bot.* सहायकोशा *f.*
synergidae = help cells *Bot.* सहाय-कोशाएं
synergism *Plant Pathol.* (the association of two organisms acting at one time and effecting a change which one only was not able to make) सह-क्रियता, सहक्रिया *f.*
syngamic=syngamous
syngamous *adj. Bot.* समुद्वाही (-इन्)
syngamy (cell union) *Bot.* समुद्वाह *m.*
isogamy समोद्वाह
syngenesious *adj. Bot.* 1 (having stamens united) युक्तकेसर
2=synantherous (anthers fused) संपरागाशय
syngraph *Law* (a writing or instrument signed by all the parties thereto) सर्वलेख *m.*
synizesis *Biol.* (massing of the chromatin of the nucleus) आपुञ्जन *n.*
synke-foyle=cinquefoil
synkinesis *Med.* सहगति *f.*
synkinetic *adj.* सहगामी (-इन्)
synkinetic movement सहगति
synnema *Mycol.* (a group of hyphae sometimes joined together) सूत्रपूल *m.*
synodical month *Astron.* संयुति-मास
synodical year *Astron.* संयुति-वर्ष
synodic month *Astron.* संयुति-मास
synodic period *Astron.* संयुति-काल
synodic revolution of the nodes पातों का संयुति-परिक्रमण
synodic year संयुति-वर्ष
synomosy (a political association whose members were bound by oath) शप्तदल *n.*
synonym पर्याय *m.*
synonymous *adj.* पर्यायवाची (-इन्)
synonymous word पर्यायवाची शब्द, पर्याय
synopsis रूपरेखा *f.* (outlined summary), संक्षेप, सारांश *m.*
synoptic broadcast सारांश-नभोभाषण
Synotus *Zool.* (the ears कर्ण are united युक्त at the base) युक्तकर्ण-प्रजाति
S. barbastellus जातुकर्ण युक्तकर्ण
synovia *Anat.* सन्धिरस *m.*
synovial capsule *Zool.* सन्धिरस-प्रावर
synovial fluid=synovia
synovial membrane *Anat.* सन्धि-कला
synovitis *Med.* सन्धिकलाकोप *m.*
synsacrum *Zool.* संत्रिक *n.*
syntax *Gram.* वाक्यरचना *f.*
syntelome *Bot.* समन्तिमक *n.*
syntexis 1 (wasting) संक्षय *m.*
2 *Petrog.* संप्रतिद्रवण *n.*
synthesis संश्लेषण *n.*
synthesized *adj.* संश्लेषित
synthetic *adj.* संश्लिष्ट, संश्लेष-, सांश्लेषिक
synthetical *adj.* सांश्लेषिक
synthetically संश्लेषतः, संश्लेष्य-
synthetically prepared संश्लेष्य-विरचित
synthetic antimalarial संश्लिष्ट हिमज्वर-रोधक
synthetic bundles *Bot.* संश्लिष्ट पूल
synthetic camphor संश्लिष्ट कर्पूर
synthetic drug संश्लिष्ट भेषज
synthetic farmyard manure संश्लिष्ट प्रक्षेत्र-खाद
synthetic hormone संश्लिष्ट न्यासर्ग
synthetic insecticide संश्लिष्ट कीटनाशक
synthetic ivory संश्लिष्ट हस्तिदन्त
synthetic medium संश्लिष्ट माध्यम
synthetic product संश्लेषण-सृष्ट
synthetic proofed fabric संश्लिष्ट जला-प्रवेश वस्त्र
synthetic proposition *Logic* सांश्लेषिक प्रस्थापना
synthetic resin संश्लिष्ट उद्यास
synthetic rubber संश्लिष्ट घृषि
synthetic rubber tube संश्लिष्ट-घृषि-नाल
synthetic subglandular product संश्लिष्ट अनुग्रन्थि-उत्पाद
synthetic water-proof fabric संश्लिष्ट जलाप्रवेश वस्त्र
synthol (*synth*etic+*-ol*; an oil) संश्ले-षैल *n.*
synzoospore *Bot.* युक्त-चलबीजाणु *m.*
Sy.O. (Survey Officer) मि.अ. (भूमिति-अधिकारी)
Sypheotides *Aves* शाद्वलि-प्रजाति (शाद्वली ancient word)
syphilis=French disease *Med.* उपदंश *m.* (short for उपस्थदंश. उपदंश occurs in सुश्रुत)
primary and secondary syphilis प्राथमिक और द्वितीयक उपदंश
syphilitic *adj.* (person) उपदंशी (-इन्) (ancient word)
syphilitic ulcer उपदंश-व्रण
syphon *see its compounds and derivatives under* siphon
Syrian rue (*Peganum harmala*) तीव्रशिंघ *m.*
Syringa vulgaris=Lilac vulgaris
syringe उद्गारिका *f.*, पिचकारी
syringe needle उद्गारिका-सूची
syringe needle sharpener उद्गारिका-सूची-उत्तिज
syrinx *Zool.* (vocal organ of birds) कूजित्र *n.*
Syrma=ι Virginis *Astron.* नवम कन्या *f.*
Syrmaticus *Aves* महापुच्छ-प्रजाति (tail is very long)
Syrrhaptes *Aves* व्यंगपाद-प्रजाति (distinguished by having no hallux)
syrup 1 मिष्टोद *n.*
2 (colour)=sirup
syrup *Pharm.* मिष्टोद *n.*
s. of balsam of tolu विराल-धूपिरस-मिष्टोद

s. of calcium hypophosphite = syrupus calcii hypophosphitis चूर्णातु-उपभास्वित-मिष्टोद
s. of chloral = syrupus chloralis नीरसु-मिष्टोद
s. of codeine phosphate = syrupus codeinae phosphatis मीली-भास्वीय-मिष्टोद
s. of ferrous iodide = syrupus fer iodidi अयस्य-जम्बेय-मिष्टोद
s. of ferrous phosphate = syrupus ferri phosphatis अयस्य-भास्वीय-मिष्टोद
s. of ferrous phosphate with quinine and strychnine = syrupus ferri phosphatis cum quinina et strychnina विज्वरी तथा विषतिन्दुकी सहित अयस्य-भास्वीय-मिष्टोद
s. of glucose मधुम-मिष्टोद
s. of ipecacuanha = syrupus ipecacuanhae वमनमूल-मिष्टोद
s. of lemon = syrupus limonis निम्बु-मिष्टोद
s. of orange = syrupus aurantii नारंग-मिष्टोद
s. of orange flower नारंगपुष्प-मिष्टोद
s. of rhubarb = syrupus rhei चीन-रेच-मिष्टोद
s. of rose = syrupus rosae पाटल-मिष्टोद
s. of senna = syrupus sennae रंगलता-मिष्टोद
s. of squill = syrupus scillae समुद्र-पलाण्डु-मिष्टोद
s. of tar = syrupus picis liquidae तरल अंगाराल-मिष्टोद
s. of tolu = syrupus tolutanus विराल-मिष्टोद
s. of wild cherry = syrupus pruni virginianae = syrupus p r u n i serotinae वनप्रबदर-मिष्टोद
s. simplex सरल मिष्टोद
s. vasaka वासक-मिष्टोद
syrupus *Pharm.* मिष्टोद *n.*
s. aromaticus = aromatic syrup सुरभि मिष्टोद
s. aurantii = syrup of orange
s. aurantii floris = syrup of orange flower
s. calcii hypophosphitis = syrup of calcium hypophosphite
s. cascarae aromaticus = aromatic syrup of cascara सुरभि पुण्यवल्क-मिष्टोद
s. chloralis = syrup of chloral
s. cinnamomi दारुसिता-मिष्टोद
s. codeinae phosphatis = syrup of codeine phosphate
s. ferri iodidi = syrup of ferrous iodide
s. ferri phosphatis = syrup of ferrous phosphate
s. ferri phosphatis compositus = compound syrup of ferrous phosphate संयुत अयस्य-भास्वीय-मिष्टोद
s. ferri phosphatis cum quinina et strychnina = syrup of ferrous phosphate with quinine and strychnine
s. ficorum aromaticus = aromatic syrup of figs सुरभि प्रोदुम्बर-मिष्टोद
s. ficorum compositus = compound syrup of figs संयुत प्रोदुम्बर-मिष्टोद
s. glucosi = syrup of glucose
s. glycerophosphatum compositus = compound syrup of glycero-phosphates संयुत मधुरभास्वीय-मिष्टोद
s. glycyrrhizae मधुयष्टि-मिष्टोद
s. hemidesmi सारिवा-मिष्टोद
s. ipecacuanhae = syrup of ipecacuanha
s. limonis = syrup of lemon
s. picis liquidae = syrup of tar तरल अंगाराल-मिष्टोद
s. pruni serotinae = syrup of wild cherry
s. pruni virgininae = syrup of wild cherry
s. rhei = syrup of rhubarb
s. rosae = syrup of rose
s. sarsae compositus संयुत आसारिवा-मिष्टोद
s. scillae = syrup of squill
s. sennae = syrup of senna
s. tolutanus = syrup of tolu
syrupy *adj.* 1 (like syrup) मिष्टोद-समान, मिष्टोद-रूप, मिष्टोदवत्
2 (having a syrup) मिष्टोदी (-इन्)
syrupy liquid मिष्टोदरूप तरल
sys- = syn-
system *n.* 1 (a formal scheme, method, mode) पद्धति (Const.), प्रणाली *f.*, तन्त्र *n.*
2 (an aggregate or assemblage of objects united by some form of regular interaction or interdependence) संहति *f.*, जाल, तन्त्र *n.*
3 (the universe) विश्व *n.*
4 (the body) देह, शरीर *n.*
5 (a methodically arranged set) क्रम *m.*
6 (a theory) वाद *m.*
7 *Cryst.* संहति *f.* (*see* class)
8 (of rocks) *Geol.* तन्त्र *n.*
systematic 1 क्रमबद्ध, क्रमिक
2 *Biol.* वर्गीकरण
systematic botany वर्गीकरण-औद्भिदी
systematic compilation *Statistics* क्रमबद्ध संकलन
systematic elimination क्रमबद्ध निरसन
systematic entomologist वर्गीकरण-कैटिकीविद्
systematic entomology वर्गीकरण-कैटिकी
systematic fire-protection *Forestry* क्रमबद्ध अग्नि-रक्षा
systematic importation क्रमबद्ध आयात
systematic instruction क्रमबद्ध शिक्षण
systematic irrigation क्रमबद्ध सिंचाई
systematic measures क्रमबद्ध उपाय
systematic name *Biol.* वर्गीकृत नाम
systematics (the science of classification) वर्गीकारिकी *f.*
systematic square *Statistics* क्रमिक समायत
systematic study क्रमबद्ध अध्ययन
systematic surgery क्रमबद्ध शल्य
systematic working *Forestry* क्रमबद्ध समुपयोजन
systematic zoology वर्गीकरण-प्राणिकी
systematist वर्गीकर्ता (-तृ) *m.*
systematization 1 क्रमबन्धन *n.*, क्रमबद्ध करना
2 *Logic* पद्धति-बन्धन *n.*
systematize *vb.* क्रमबन्धन, क्रमबद्ध करना
systematized *adj.* क्रमबद्ध
systemic देह-, सर्वदेह-, सांहतिक
systemic arch *Zool.* देह-चाप
systemic arteries *Zool.* देह-रोहिणी (for the body as a whole)
systemic disorder देह-विकार
systemic heart *Anat.*, *Zool.* वाम हृदय, रोहिणी-हृदय
systemic infection देह-रोगसंक्रामण
systemic trunk *Zool.* देह-महारोहिणी *f.*
system of accounting लेखांकन-पद्धति
system of bodies काय-संहति, पदार्थ-संहति

system of circles *Math.* वृत्त-संहति
system of concentrated regeneration *Forestry* संकेन्द्रित पुनरुत्पादन-पद्धति
system of conservancy *Forestry* संरक्षण-पद्धति
system of coppice with reserves *Forestry* आरक्ष-युक्त स्थूणवन-पद्धति
system of coppice with standards *Forestry* वृतवृक्ष-युक्त स्थूणवन-पद्धति
system of cropping सस्योत्पादन-पद्धति
system of exploitation *Forestry* समुपयोजन-पद्धति
system of forces बल-संहति
system of instruction शिक्षण-पद्धति
system of levers *Phys.* उद्याम-संहति
system of lines रेखा-संहति
system of management प्रबन्ध-पद्धति
system of parallel drainage समान्तर-जलोत्सारण-पद्धति
system of parallel forces *Statics* समान्तर-बल-संहति
system of procurement प्राप्ति-पद्धति
system of pullies *Phys.* घर्वरी-संहति
system of share rent = metayer system
system of trenches = network of entrenchments *Mil.* खाति-जाल *n.*
system of weighting *Statistics* भारण-पद्धति
system of working कार्य-पद्धति, चालन-पद्धति
systems of measurement *Phys.* माप-पद्धति
systole *Physiol.*, *Biol.* हृत्कुञ्चन *n.*
systolic *adj.* हृत्कुञ्चन-, हृत्कोची (-इन्)
systolic blood-pressure हृत्कुञ्चन-रुधिर-निपीड
systolic pressure हृत्कुञ्चन-निपीड
systolo-meter हृत्कुञ्चन-मान *m.*
Syzygites = Sporodinia *Mycol.* महाबीजाणु-प्रजाति
S. megalocarpus = Sporodinia grandis सामान्य महाबीजाणु (*megalo-* महा-, *-carpus* 'spore' बीजाणु)
syzygy 1 *Astron.* विसंयुति *f.* (the ancient word ग्रहयुति is inappropriate, as the moon is not a ग्रह. विसंयुति is better as it includes both वियुति and संयुति) 2 *Zool.* संमेल *m.*

T

T *Phys.* निर्गतबाहु *m.* (cf. ऊर्ध्वबाहु for U), (त्राह्य) रो
T (tall) *Biol.* प्रा (प्रांशु)
T (tantalum) *Chem.* स (सहातु)
T (tari) ता (ताडी)
T, t (temperature) ता, त (ताप)
t (temperature) *Phys.* त (ताप)
t_1 (initial temperature) *Phys.* त१ (आदिम ताप)
t_2 (final temperature) *Phys.* त२ (अन्तिम ताप)
t_n (neutral temperature) तक्ल (क्लीव ताप)
T (absolute temperature) *Phys.* ता (प्रकेवल ताप)
T,S (surface tension) ति (तलतति)
t (thickness) *Phys.* थ (स्थूलता)
T,t (time) का, क (काल)
t (time) *Phys.* क (काल)
t_1 (initial time) *Phys.* क१ (आदिम काल)
t_2 (final time) *Phys.* क२ (अन्तिम काल)
T (periodic time) *Phys.* का (काल)
t (ton) व., वर्. (प्रवर्त)
t (transmitting power) *Phys.* पा (पारेषण-शक्ति)
T (*Treponema*) सुकु. (सुकुन्तलागु-प्रजाति)
t. (troy) है. (हैम)
T (prefixed to "Old Tuberculin"—DgR. 57) (human infection) म
T (tuberculoid leprosy) क (ककुदीय कुष्ठ) (*see* leprosy)
T_m (macular tuberculoid leprosy) कलां (लांछनिकीय ककुदीय कुष्ठ) (*see* leprosy)
T_t (minor tuberculoid leprosy) कलु (लघु ककुदीय कुष्ठ) (*see* leprosy)
T (typist) मु.ले. (मुद्रलेखक)
T (kinetic energy) *Phys.* गि (गतिक ऊर्जा) *Cf.* E (total energy) कि (संकलित ऊर्जा)
τ (couple per unit twist) *Phys.* ट (मिथुन प्रति एकक विमोटन)
θ (angle) उ (कोण)
θ (rate of cooling) शी (शीतनार्घ)
Ta (tantalum) *Chem.* स (सहातु)
T. A. (Technical Assistant) प्रा. स. (प्राविधिक सहायक)
T. A. (travelling allowance) या. अ. (यात्रा-अधिदेय), या. भ. (यात्रा-भत्ता)
T. A. (treasury account) को. ले. (कोषागार-लेखा)
T. A. advance या. अ. अग्रिम (यात्रा-अधिदेय-अग्रिम)
T. A. B. *Pharm.* आ. क. ख. (*see* typhoid paratyphoid)
tab. aloes et asafoetidae *Pharm.* कुमारी-हिंगु-चक्रिका
tab. aloes et ferri *Pharm.* कुमारी-अयस्-चक्रिका
tab. aloes et myrrh *Pharm.* कुमारी-रसगन्ध-चक्रिका
Tabanidae (eyes are very brilliant in colours) रंगाक्ष-वंश *m.*
tabanid fly रंगाक्ष-मक्षी, गोमक्षी
Tabanus *Zool.* रंगाक्ष-प्रजाति
T. autumnalis शरद्-रंगाक्ष
T. bovinus गो-रंगाक्ष
tabasheer = tabashir
tabashir (used in Persian and Arabic also, from Sanskrit तवक्षीर, त्वक्क्षीरा) त्वक्क्षीरा *f.*
tabby cat (yellowish-grey) पीतधूसर बिडाल
T. A. B. C. *Pharm.* आ. क. ख. वि. (*see* typhoid-paratyphoid cholera)
tab. colocynth co. संयुत इन्द्रवारुणी-चक्रिका
tab. colocynth et hyoscyamus *Pharm.* इन्द्रवारुणी-कुक्कुटविष-चक्रिका
tabellae plumbi cum opio = tablets of lead with opium अहिफेन-सहित सीस-चक्रिका
tabellae trinitrini त्रि-भूय-मधुरी चक्रिका
Tabernaemontana *Bot.* नन्दिवर्धन-प्रजाति *Dist.* Ervatamia तगर-प्रजाति
T. coronaria सामान्य नन्दिवर्धन (Tel. नंन्दिवर्धनमु)
T. dichotoma = Ervatamia dichotoma
T. heyneana = Ervatamia heyneana

tabes dorsalis = locomotor ataxia *Med.*
tab. hydrarg. *Pharm.* पारद-चक्रिका
T.A. bill या.अ. देयक, यात्राधिदेयक
tab. ipecac. cum scillae *Pharm.* वममूल-समुद्रपलाण्डु-चक्रिका
table 1 (a tabulated statement) सारणी *f.* (Const.)
2 (a piece of furniture) पटल *n.*
3 = layer (of bones) *Anat.* स्तर *m.*
4 *Rly.* (of the rail) पृष्ठ *n.*
place on table पटल पर रखना
table arm-chair पटल-बाह्वासन्दी
table book सारणी-पुस्तक
table calendar (memorandum calendar) पटल-तिथिपत्री (स्मारक तिथिपत्री)
table case पटल-धानी
table clock पटल-घटक
table cloth पटलावरण *n.*
table cutlery पटल-कार्तनी
table damask पटल-संकाशुक
tableland *Geog.* गिरि-प्रस्थ *m.*, उच्चसम-भूमि *f.*, पठार
table-linen (table cloths, napkins, etc.) भोजन-वस्त्र
table of contents विषय-सूची
table of fees शुल्क-सारणी
table of general adaptation सामान्य अनुकूलन सारणी
table of rates of entertainments duty प्रमोद-शुल्कार्घ-सारणी
table of registration fees पञ्जीयन-शुल्क-सारणी
tables of mean refraction *Astron.* मध्यक-भुजायन-सारणी
table support पटल-आधार
tablet चक्रिका *f.*, टिकिया
pill = pilula गुटिका
table telephone पटल-दूरभाष
tabletop-rack पटल-निलय
tablets = tags = tabs = tallies = tellers (of a Gunter's chain) *Surv.* नस्या *f.*
tablets of lead with opium अहिफेन-सहित सीस-चक्रिका
table water bottle (carafe) पटल-जल-कूपी
tabloid चक्रिकाभ
tab. rhei co. *Pharm.* संयुत चीनरेच-चक्रिका
tabs = tablets
tab. scillae co. संयुत समुद्रपलाण्डु-चक्रिका
tabula *Zool.* (partitions) पटी *f.*
tabular *adj.* 1 सारणीबद्ध, सारणी-, सारणीय
2 *Mineral.* चिपिट
thin tabular तनु चिपिट, पतला चिपिट
flat tabular पृथु चिपिट
tabular *n. Paleontol.* चिपिटास्थि *n.*
tabular book-keeping सारणीय पुस्त-पालन
tabular cell *Bot.* चिपिट कोशा
tabular crystal चिपिट स्फट
in tabular form सारणी रूप में
tabular iceberg पटल-हिमप्लवा
tabular journal सारणी-दैनिकी
tabular key = tabulator key सारणीयक कुञ्ची
tabular ledger सारणी-प्रपञ्जी
tabular logarithm *Math.* सारणी-छेदा
tabular logarithmic sine *Math.* सारणी-बद्ध छेदा ज्या
tabular method सारणी-रीति
tabular petty cash-book सारणी-क्षुद्र-रोक-पुस्त
tabular portion (as, of a certificate) सारणी-भाग
tabular purchases book सारणी-क्रयपुस्त
tabular sales book सारणी-विक्रय-पुस्त
tabular standard = isometric standard (of value) *Econ.* (based on carefully compiled price index numbers) देशनांक-प्रमाप
tabular statement सारणी-विवरण, सारणी-बद्ध विवरण
tabulate *vb.* सारणीकरण, सारणीयन, सारणी-बद्ध करना
tabulated statement सारणीबद्ध विवरण
tabulating *Statistics* सारणीयन *n.*
tabulating machine सारणी-यन्त्र
tabulation सारणीयन, सारणीकरण *n.*
special tabulation विशेष सारणीयन
detailed tabulation सविस्तर सारणीयन
tabulator 1 सारणीयन्त्र *n.*
2 सारणीयक *m.*
tabulator key = tabular key
tabulator operator सारणीयन्त्र-चालक
T.A.B. vaccine आ. क. ख. लस (आ for आन्त्रज्वर typhoid)
tacamahac = balsam poplar
Tacca *Bot.* वाराहीकन्द-प्रजाति
Dist. Amorphophallus सूरण-प्रजाति
T. aspera सामान्य वाराहीकन्द (B.M., Hin. Ben. वाराहीकन्द, Mar. डुकरकन्द)
T. pinnatifida = Indian arrowroot = South-sea arrowroot (root stock is intensely bitter when raw) कटु वाराहीकन्द
Taccaceae *Bot.* वाराहीकन्द-कुल *n.*
Taccocua *Aves* भूशुक-प्रजाति (they hunt on the ground भू)
Tachardia *Zool.* लाक्षाकीट-प्रजाति
T. lacca (the insect which produces lac लाक्षा) सामान्य लाक्षाकीट
tacheometer = tachymeter
tachinid fly *Zool.* (Gk. *tachys* 'swift') क्षिप्र-मक्षी
tachogram जवलेख *m.*
tachograph जवलिख *m.* (जव speed)
tachometer (a speed counter) जवमान *m.*
tachometry जवमिति *f.*
tachoscope = tachymeter
tachycardia (it is applied to a pulse rate above 130 per minute—Dorland) द्रुतनाडी *f.*
tachygenesis *Biol.* (Gk. *tachys* 'swift') आशुजनन *n.*
Tachyglossidae = Echidnidae *Zool.* कण्टवज्राश-वंश *m.*
Tachyglossus *Zool.* कण्टवज्राश-प्रजाति
tachylyte (Gk. *tachys* 'quick' + *lyein* 'to dissolve' — so called because decomposable by acids and readily fusible) आशुद्रावाश्म *m.*
tachymeter = tachoscope *Surv.* (for determining quickly the distances, bearings, and elevations of distant objects) आशुमान *m.*
tachyphylaxis (*tachus* 'swift' + *phylaxis*) द्रुतप्रतिरक्षा *f.*
tachysterol *Zool.* आशुविपैत्तव *m.*
tacit *adj.* 1 (done or made in silence) मौन
2 *Law* (arising by operation of law, implied) उपलक्षित (ancient word)
tacit acceptance मौन स्वीकृति
tacit assent मौन अनुमति
tacit mortgage *Law* उपलक्षित बन्धक
tack *vb.* (to unite or join, securities given at different times ...) आबन्धन
tack *n.* कीलिका *f.*
tackers grass = ninetyknot (*Polygonum aviculare*) पुरुसन्धि *m.*
tacking a mortgage बन्धक-आबन्धन
tacking it on as a rider अनुवृद्धि के रूप में जोड़ना
tackle, apparel and furniture साधन, सज्जा और उपस्कर
tackle a problem समस्या-साधन
tackles *Naut.* (an assemblage of ropes and pullies arranged for hoisting or pulling) कर्षरज्जु *f.*

system of circles *Math.* वृत्त-संहति
system of concentrated regeneration *Forestry* संकेन्द्रित पुनरुत्पादन-पद्धति
system of conservancy *Forestry* संरक्षण-पद्धति
system of coppice with reserves *Forestry* आरक्ष-युक्त स्थूणवन-पद्धति
system of coppice with standards *Forestry* वृतवृक्ष-युक्त स्थूणवन-पद्धति
system of cropping सस्योत्पादन-पद्धति
system of exploitation *Forestry* समुपयोजन-पद्धति
system of forces बल-संहति
system of instruction शिक्षण-पद्धति
system of levers *Phys.* उद्याम-संहति
system of lines रेखा-संहति
system of management प्रबन्ध-पद्धति
system of parallel drainage समान्तर-जलोत्सारण-पद्धति
system of parallel forces *Statics* समान्तर-बल-संहति
system of procurement प्राप्ति-पद्धति
system of pullies *Phys.* घर्घरी-संहति
system of share rent = metayer system
system of trenches = network of entrenchments *Mil.* खाति-जाल *n.*
system of weighting *Statistics* भारण-पद्धति
system of working कार्य-पद्धति, चालन-पद्धति
systems of measurement *Phys.* माप-पद्धति
systole *Physiol.*, *Biol.* हृत्कुञ्चन *n.*
systolic *adj.* हृत्कुञ्चन-, हृत्कोची (-इन्)
systolic blood-pressure हृत्कुञ्चन-रुधिर-निपीड
systolic pressure हृत्कुञ्चन-निपीड
systolo-meter हृत्कुञ्चन-मान *m.*
Syzygites = Sporodinia *Mycol.* महाबीजाणु-प्रजाति
S. megalocarpus = Sporodinia grandis सामान्य महाबीजाणु (*megalo-* महा-, *-carpus* 'spore' बीजाणु)
syzygy 1 *Astron.* विसंयुति *f.* (the ancient word ग्रहयुति is inappropriate, as the moon is not a ग्रह. विसंयुति is better as it includes both वियुति and संयुति) 2 *Zool.* संमेल *m.*

T

T *Phys.* निर्गतबाहु *m.* (cf. ऊर्ध्वबाहु for U), (ब्राह्म) रो
T (tall) *Biol.* प्रा (प्रांशु)
T (tantalum) *Chem.* स (सहातु)
T (tari) ता (ताड़ी)
T, t (temperature) ता, त (ताप)
t (temperature) *Phys.* त (ताप)
t_1 (initial temperature) *Phys.* त१ (आदिम ताप)
t_2 (final temperature) *Phys.* त२ (अन्तिम ताप)
t_n (neutral temperature) तक्ल (क्लीब ताप)
T (absolute temperature) *Phys.* ता (प्रकेवल ताप)
T,S (surface tension) ति (तलातति)
t (thickness) *Phys.* थ (स्थूलता)
T,t (time) का, क (काल)
t (time) *Phys.* क (काल)
t_1 (initial time) *Phys.* क१ (आदिम काल)
t_2 (final time) *Phys.* क२ (अन्तिम काल)
T (periodic time) *Phys.* का (काल)
t (ton) व., वर्. (प्रवर्त)
t (transmitting power) *Phys.* पा (पारेषण-शक्ति)
T (*Treponema*) सुकु. (सुकुन्तलागु-प्रजाति)
t. (troy) है. (हैम)
T (prefixed to "Old Tuberculin"—DgR. 57) (human infection) म
T (tuberculoid leprosy) क (ककुदीय कुष्ठ) (*see* leprosy)
T_m (macular tuberculoid leprosy) कलां (लांछनिकीय ककुदीय कुष्ठ) (*see* leprosy)
T_t (minor tuberculoid leprosy) कल (लघु ककुदीय कुष्ठ) (*see* leprosy)
T (typist) मु.ले. (मुद्रलेखक)
T (kinetic energy) *Phys.* गि (गतिक ऊर्जा) *Cf.* E (total energy) कि (संकलित ऊर्जा)
τ (couple per unit twist) *Phys.* ट (मिथुन प्रति एकक विमोटन)
θ (angle) उ (कोण)
θ (rate of cooling) शी (शीतनार्घ)
Ta (tantalum) *Chem.* स (सहातु)
T. A. (Technical Assistant) प्रा. स. (प्राविधिक सहायक)
T. A. (travelling allowance) या. अ. (यात्रा-अधिदेय), या. भ. (यात्रा-भत्ता)
T. A. (treasury account) को. ले. (कोषागार-लेखा)
T. A. advance या. अ. अग्रिम (यात्रा-अधिदेय-अग्रिम)
T. A. B. *Pharm.* आ. क. ख. (*see* typhoid paratyphoid)
tab. aloes et asafoetidae *Pharm.* कुमारी-हिंगु-चक्रिका
tab. aloes et ferri *Pharm.* कुमारी-अयस्-चक्रिका
tab. aloes et myrrh *Pharm.* कुमारी-रसगन्ध-चक्रिका
Tabanidae (eyes are very brilliant in colours) रंगाक्ष-वंश *m.*
tabanid fly रंगाक्ष-मक्षी, गोमक्षी
Tabanus *Zool.* रंगाक्ष-प्रजाति
T. autumnalis शरद्-रंगाक्ष
T. bovinus गो-रंगाक्ष
tabasheer = tabashir
tabashir (used in Persian and Arabic also, from Sanskrit त्वक्षीर, त्वक्क्षीरा) त्वक्क्षीरा *f.*
tabby cat (yellowish-grey) पीतधूसर बिडाल
T. A. B. C. *Pharm.* आ. क. ख. वि. (*see* typhoid-paratyphoid cholera)
tab. colocynth co. संयुत इन्द्रवारुणी-चक्रिका
tab. colocynth et hyoscyamus *Pharm.* इन्द्रवारुणी-कुक्कुटविष-चक्रिका
tabellae plumbi cum opio = tablets of lead with opium अहिफेन-सहित सीस-चक्रिका
tabellae trinitrini त्रि-भूय-मधुरी चक्रिका
Tabernaemontana *Bot.* नन्दिवर्धन-प्रजाति *Dist.* Ervatamia तगर-प्रजाति
T. coronaria सामान्य नन्दिवर्धन (Tel. नंन्दिवर्धनमु)
T. dichotoma = Ervatamia dichotoma
T. heyneana = Ervatamia heyneana

tabes dorsalis = locomotor ataxia *Med.*
tab. hydrarg. *Pharm.* पारद-चक्रिका
T.A. bill या.अ. देयक, यात्राधिदेयक
tab. ipecac. cum scillae *Pharm.* वममूल-समुद्रपलाण्डु-चक्रिका
table 1 (a tabulated statement) सारणी *f.* (Const.)
2 (a piece of furniture) पटल *n.*
3 = layer (of bones) *Anat.* स्तर *m.*
4 *Rly.* (of the rail) पृष्ठ *n.*
place on table पटल पर रखना
table arm-chair पटल-बाह्वासन्दी
table book सारणी-पुस्तक
table calendar (memorandum calendar) पटल-तिथिपत्री (स्मारक तिथिपत्री)
table case पटल-धानी
table clock पटल-घटक
table cloth पटलावरण *n.*
table cutlery पटल-कार्तनी
table damask पटल-संकाशुक
tableland *Geog.* गिरि-प्रस्थ *m.*, उच्चसमभूमि *f.*, पठार
table-linen (table cloths, napkins, etc.) भोजन-वस्त्र
table of contents विषय-सूची
table of fees शुल्क-सारणी
table of general adaptation सामान्य अनुकूलन सारणी
table of rates of entertainments duty प्रमोद-शुल्कार्घ-सारणी
table of registration fees पञ्जीयन-शुल्क-सारणी
tables of mean refraction *Astron.* मध्यक-भुजायन-सारणी
table support पटल-आधार
tablet चक्रिका *f.*, टिकिया
pill = pilula गुटिका
table telephone पटल-दूरभाष
tabletop-rack पटल-निलय
tablets = tags = tabs = tallies = tellers (of a Gunter's chain) *Surv.* नस्या *f.*
tablets of lead with opium अहिफेन-सहित सीस-चक्रिका
table water bottle (carafe) पटल-जल-कूपी
tabloid चक्रिकाभ
tab. rhei co. *Pharm.* संयुत चीनरेच-चक्रिका
tabs = tablets
tab. scillae co. संयुत समुद्रपलाण्डु-चक्रिका
tabula *Zool.* (partitions) पटी *f.*
tabular *adj.* 1 सारणीबद्ध, सारणी-, सारणीय
2 *Mineral.* चिपिट
thin tabular तनु चिपिट, पतला चिपिट
flat tabular पृथु चिपिट
tabular *n.* *Paleontol.* चिपिटास्थि *n.*
tabular book-keeping सारणीय पुस्तपालन
tabular cell *Bot.* चिपिट कोशा
tabular crystal चिपिट स्फट
in tabular form सारणी रूप में
tabular iceberg पटल-हिमप्लवा
tabular journal सारणी-दैनिकी
tabular key = tabulator key सारणीयक कुञ्ची
tabular ledger सारणी-प्रपञ्जी
tabular logarithm *Math.* सारणी-छेदा
tabular logarithmic sine *Math.* सारणी-बद्ध छेदा ज्या
tabular method सारणी-रीति
tabular petty cash-book सारणी-क्षुद्र-रोक-पुस्त
tabular portion (as, of a certificate) सारणी-भाग
tabular purchases book सारणी-क्रयपुस्त
tabular sales book सारणी-विक्रय-पुस्त
tabular standard = isometric standard (of value) *Econ.* (based on carefully compiled price index numbers) देशनांक-प्रमाप
tabular statement सारणी-विवरण, सारणी-बद्ध विवरण
tabulate *vb.* सारणीकरण, सारणीयन, सारणी-बद्ध करना
tabulated statement सारणीबद्ध विवरण
tabulating *Statistics* सारणीयन *n.*
tabulating machine सारणी-यन्त्र
tabulation सारणीयन, सारणीकरण *n.*
special tabulation विशेष सारणीयन
detailed tabulation सविस्तर सारणीयन
tabulator 1 सारणीयन्त्र *n.*
2 सारणीयक *m.*
tabulator key = tabular key
tabulator operator सारणीयन्त्र-चालक
T.A.B. vaccine आ. क. ख. लस (आ for आन्त्रज्वर typhoid)
tacamahac = balsam poplar
Tacca *Bot.* वाराहीकन्द-प्रजाति
Dist. Amorphophallus सूरण-प्रजाति
T. aspera सामान्य वाराहीकन्द (B.,M., Hin. Ben. वाराहीकन्द, Mar. डुकरकन्द)
T. pinnatifida = Indian arrowroot = South-sea arrowroot (root stock is intensely bitter when raw) कटु वाराहीकन्द
Taccaceae *Bot.* वाराहीकन्द-कुल *n.*
Taccocua *Aves* भूशुक-प्रजाति (they hunt on the ground भू)
Tachardia *Zool.* लाक्षाकीट-प्रजाति
T. lacca (the insect which produces lac लाक्षा) सामान्य लाक्षाकीट
tacheometer = tachymeter
tachinid fly *Zool.* (Gk. *tachys* 'swift') क्षिप्र-मक्षी
tachogram जवलेख *m.*
tachograph जवलिख *m.* (जव speed)
tachometer (a speed counter) जवमान *m.*
tachometry जवमिति *f.*
tachoscope = tachymeter
tachycardia (it is applied to a pulse rate above 130 per minute—Dorland) द्रुतनाडी *f.*
tachygenesis *Biol.* (Gk. *tachys* 'swift') आशुजनन *n.*
Tachyglossidae = Echidnidae *Zool.* कण्टवभ्राश-वंश *m.*
Tachyglossus *Zool.* कण्टवभ्राश-प्रजाति
tachylyte (Gk. *tachys* 'quick' + *lyein* 'to dissolve' — so called because decomposable by acids and readily fusible) आशुद्रावाश्म *m.*
tachymeter = tachoscope *Surv.* (for determining quickly the distances, bearings, and elevations of distant objects) आशुमान *m.*
tachyphylaxis (*tachus* 'swift' + *phylaxis*) द्रुतप्रतिरक्षा *f.*
tachysterol *Zool.* आशुविपैत्तव *m.*
tacit *adj.* 1 (done or made in silence) मौन
2 *Law* (arising by operation of law, implied) उपलक्षित (ancient word)
tacit acceptance मौन स्वीकृति
tacit assent मौन अनुमति
tacit mortgage *Law* उपलक्षित बन्धक
tack *vb.* (to unite or join, securities given at different times ...) आबन्धन
tack *n.* कीलिका *f.*
tackers grass = ninetyknot (*Polygonum aviculare*) पुरुसन्धि *m.*
tacking a mortgage बन्धक-आबन्धन
tacking it on as a rider अनुवृद्धि के रूप में जोड़ना
tackle, apparel and furniture साधन, सज्जा और उपस्कर
tackle a problem समस्या-साधन
tackles *Naut.* (an assemblage of ropes and pullies arranged for hoisting or pulling) कर्षरज्जु *f.*

-tactic -क्रमिक
tactical wing व्यूहकौशल-पक्ष
tactician *Mil.* व्यूहकुशल *m.* (from शुक्रनीति ४.७.११)
tactic movement *Bot.* (pertaining to or characteristic of taxis) क्रमिक गति
tactics *Mil.* व्यूहकौशल *n.*
tactile *adj.* स्पर्श-
tactile bristles स्पर्श-दृढरोम
tactile cones *Zool.* स्पर्श-शंकु
tactile corpuscle = touch corpuscle *Anat.* स्पर्श-देहाणु
tactile hair *Zool.* स्पर्श-रोम
tactile pit *Bot.* स्पर्श-गर्त
tactile rod *Zool.* स्पर्श-दण्ड
tactile sensation स्पर्श-बोध
tactile seta *Zool.* स्पर्श-सुविरोम
tactile whiskers *Zool.* स्पर्श-इमश्रु
tactual sensation स्पृश्य संवेदना
Tadorna *Aves* उपचक्र-प्रजाति (उपचक्र occurs in महाभारत)
T. cornuta (Lat. *cornuta* 'horned' शृंगी) शृंगी उपचक्र
tadpole भैकेर *m.* (for the suffix -एर see chicken)
Taenia *Zool.* चूषशिर-प्रजाति
T. coenurus (parasitic in dog and wolf) श्वान-चूषशिर
T. crassicollis (found in the intestine of the domestic cat—PH. I. 263) बिडाल-चूषशिर
T. cucumerina (*cucumeris* 'a cucumber') कर्कटी-चूषशिर
T. echinococcus कोष्ठपुञ्ज-चूषशिर
T. saginata (beef-tapeworm) गो-चूषशिर
T. serialis (parasitic in fox—PH. I.260) लोमश-चूषशिर
T. serrata (*serrata* 'saw-shaped') क्रकचवत् चूषशिर
T. solium (pork-tapeworm) सूकर-चूषशिर
taenia coli *Anat.* आन्त्र-पट्टी *f.* (a muscle band of large intestine)
taenia fimbrae *Zool.* (the edge of the fimbria hippocampi गन्धपट्टिका) पट्टिकान्त *m.*
taenia hippocampi = corpus fimbriatum झल्लरी-काय *m.*, गन्धवक्र-पट्टी *f.*
Taeniidae *Zool.* (family) चूषशिर-वंश *m.*
Taeniodontia *Paleontol.* (order comprising a shortlived archaic outgrowth of the primitive insectivore stock—Romer p.277) पूर्वकीटाश-गण *m.*
Taenioglossa *Zool.* (radula consists of rows, generally composed of seven teeth—PH. I.557) सप्तदन्तावलिकाः *m.pl.*
Taenioidea *Zool.* (a superfamily) चूषशिर-महावंश *m.*
Taeniolabis = Polymastodon
taenioles = gastric ridges जठरकूट *n.*
Taetsia = Cordyline
taffee = taffy
taffeta *Pharm.* (a yellow greaseproof film of cellulose used to cover greased areas, moist surgical dressings, etc.) अस्नेहपीता *f.*
taffy 1 (molasses or brown sugar with butter or other milk products) पयोगुडा *f.* (*see* toffee)
2 (colour) = walnut brown
tag नस्या *f.*
Tagassu *Zool.* (a genus of peccaries) पोत्री-प्रजाति
Tagassuidae पोत्री-वंश *m.*
Tagetes *Bot.* झण्डुक-प्रजाति
Dist. Calendula गेन्दुक-प्रजाति
T. erecta (French marigold) सामान्य झण्डुक (Basu झण्डुक, Mar. झेंडू, Ben. Hin. Pan. गेन्दा, Uri. गेन्द)
T. patula आस्तारी झण्डुक
tagged *adj.* नस्यित
tags = tablets
tahr, tehr (a Himalayan wild goat) गिरिछाग *m.*
tahsil = tehsil
tahsildar = tehsildar
tail 1 (of an animal) पुच्छ *n.*, पूंछ
2 अन्त *m.*
3 (of a comet, crane) पुच्छ *n.*
4 (of a coin) पृष्ठ *n.*, पट
head (of a coin) मुख, चित
5 *Law* (limitation) परिमितता *f.*
fee tail परिमित संपत्
6 *Ore Dressing* = tailings
tail-covert *Zool.* पुच्छावरक *m.*
tailed *adj.* सपुच्छ, पुच्छिल
tailed pepper = cubeb *Pharm.* गन्ध-मरिच
tailed wren पुच्छिल चिकुर
tail-ends *Textiles* अन्त्यसूत्र *n.*
tail-feathers = rectrices बर्ह *m.*, पुच्छ-पत्र *n.*
tail female *Law* (an estate limited to a man and the female heirs of his body) स्त्री-परिमित संपत् *f.*
tail fin (Germ. *Schwanz-flosse*) पुच्छ-पक्ष
tail fluke (one of the lobes of a whale's tail) पुच्छ-पालि *f.*
tailfold *Zool.* पुच्छ-भञ्ज *m.*
tail general *Law* (an estate limited to a man and the lawful heirs of his body) सामान्य परिमित संपत् *f.*
tailings *Ore Dressing* समुच्छिष्ट *n.*
heads संदाय
tail lamp 1 *Automobile* पश्च-दीप
2 *Rly.* पश्च-दीप, अन्त-दीप (indicates the last vehicle in a train; indicates that the train has arrived complete)
tailless *adj.* पुच्छहीन, विपुच्छ, वण्ट
tailless leaf-nosed bat *Mamm.* विपुच्छ पुष्पनास जतु
tailless short-nosed fruit-bat *Mamm.* विपुच्छ लघु-नास वल्गुल
tail male *Law* (an estate limited to a man and male heirs of his body) पुं-परिमित संपत् *f.*
tail of epididymis अधिकाय-पुच्छ
tailor सूचिक *m.*, दर्ज़ी
tailorbird सूचिक *m.*
tailor's cuttings सूचिक-कर्तन, कपड़ों की कतरन
tailor-shed सूचिक-स्थान
tailpiece = appendage *Violin* उपांग *n.*
tail-plate = telson *Zool.* पुच्छ-पट्ट
tail propulsion *Zool.* पुच्छ-प्रणोदन
tailrace = afterbay
tail-warning radar sets (T.W.S.) *Radar* पुच्छ-प्राबोधन-तेजोन्वेष (पु.प्रा.ते.)
tail water *Irrig.* अन्त-जल
taint *vb.* कलंकित करना (*see* attaint)
take *vb.* 1 (to get hold of) पकड़ना
2 (to get to purchase) ग्रहण, लेना
3 (as in: to take the offensive) आरम्भण, आरम्भ करना
4 (में) अंकित करना
take in stock-book स्कन्ध-पुस्त में अंकित कीजिए
take action *vb.* कार्यवाही करना
take action against के विरुद्ध कार्यवाही करना
take active part सक्रिय भाग लेना
take actual possession वास्तविक धारण में लेना
take advice मन्त्रणा लेना, मन्त्रणा करना
take against *Accounts* के प्रति लेना
take arms हथियार उठाना

take away अपनयन, अपहरण, ले जाना
take by choice घृत्वा-ग्रहण, वर के लेना
take care of अवेक्षा करना, सावधानी रखना
take charge of का भार ग्रहण करना
take counsel समुपदेश लेना, परामर्श लेना
take delivery लेना
take division *Parl. Practice* मत-भाजन
take effect प्रभावी होना
take exception प्रत्यापत्ति करना (उठाना)
take for granted मान लेना
take his own life आत्मघात करना
take interest अभिरुचि लेना
take in the act कार्य करते हुए पकड़ना, रंगे हाथ पकड़ना
take into consideration पर विचार करना
take into stock स्कन्ध-गणना में लेना (संमिलित करना)
take judicial notice न्यायिक अवबोध करना, न्यायिक रूप से ध्यान देना
take legal proceedings वैधिक कार्यवाही करना
taken aback *adj.* चकित, विस्मयस्तब्ध
taken against *Accounts* के प्रति लिया जाना
taken as true सत्य के रूप में लिया गया
take necessary steps आवश्यक कार्यवाही करना
take oath शपथ लेना
take off (purchases) *Com.* क्रय *m.*, क्रीत-भाण्ड, क्रीतवस्तु *n.*
take on trust (accept as true without testing) विश्वास पर मानना
take orders 1 आदेश लेना
2 *Eccl.* उपसंपदा ग्रहण करना
take over ले लेना, प्रभार लेना (succeed to the charge of)
take part in में भाग लेना
take place होना (Const.)
take possession धारण में लेना
take precedence पूर्वता प्राप्त करना
take root (Germ. *Wurzel fassen*) मूल-प्रग्रहण, जड़ पकड़ना
take silk (become King's or Queen's counsel) राज-समुपदेष्टा बनना, कौशेय-धारी बनना
take steps कार्यवाही करना
take stock 1 स्कन्ध-गणन
2 सिंहावलोकन
take such measures ऐसे उपाय करना
take the chair (be chairman) सभापति बनना
take the initiative सूत्रपात करना
take the orders आदेश ग्रहण करना
take the salute अभिवादन लेना
take to task स्पष्टीकरण मांगना, डांटना
take to thieving चोरी करने लगना
take to wife (make one's wife) पत्नी रूप में ग्रहण करना, पत्नी बनाना
take up उठा लेना, ले लेना, ग्रहण करना
take up a bill *vb. Econ.* (to pay money to the holder of the bill, the term is synonymous with 'retiring a bill') विपत्र ग्रहण करना
take up arms अस्त्रधारण करना, हथियार उठाना
take-up spool (in a camera) आदायी वलनी
takin गवाज *m.*
taking ग्रहण *n.*, लेना, ले जाना
taking by force बलपूर्वक लेना
taking division *Parl. Practice* मत-भाजन *n.*
taking of minor girl अवयस्क लड़की को ले जाना
taking over routes मार्ग हाथ में लेना
taking place at में होने वाला
taking poison विष पीना
taking possession of the land भूमि धारण करना, भूमि स्ववश करना
taking up of land भूमि ले लेना
takosis *Veter.* (wasting disease of goats) अजक्षय *m.*
Talaeporia *Zool.* (a psychid moth) स्यूतिकीट-प्रजाति (psychid = bagworm. स्यूति bag)
Talauma *Bot.* (like *Magnolia* प्रचम्पक-प्रजाति—Willis) संचम्पक-प्रजाति
T. hodgsoni सामान्य संचम्पक
talc, talcum (from Sanskrit तालक, a fragrant earth) तालक *n.*
talcose *adj.* तालकिय
talc schist *Petrog.* तालक-सुभाजा
talcum = talc
talcum powder तालक-क्षोद
tale *Econ.* (a reckoning of goods by number, not by weight) गणना *f.*
talents प्रज्ञा *f.*
tales *Law* (persons added to a jury, commonly from those in or about the court house, to make up any deficiency in the available number of jurors regularly summoned) पूरक शप्तजन *m.*
tales juror पूरक शप्तजन
talesman *Law* (a person summoned as one of the tales added to a jury) पूरक शप्तजन *m.*
taling गणन *n.*
talion प्रतिकार *m.*
talipes = clubfoot मुद्गरपाद *m.*
talipes valgus (in it the sole तल is turned outward—Dorland) बहिस्तल मुद्गरपाद
talipot = fan palm श्रीताल *m.* (Tel. श्रीताल्मु)
talipot palm = talipot
Talitha = *t* Ursae Majoris *Astron.* नवम ऋषि *m.*
Talitrus *Zool.* (sandhopper = beach flea) वालुपिंशु-प्रजाति
talk *vb.* बोलना, बातचीत करना
talk *n.* वार्ता *f.* (as in: radio talk)
talker (a parrot) पुरुषवाक्, वाणीवाद *m.*
talkie (talking film) वाक्पट *m.*
talking machine *Phys.* भाषी यन्त्र
talking maina पुरुषवाक् सारिका
talking picture भाषी चित्र
talking points चर्चा-पद *n.*
talk out (to carry on the debate of a bill until adjournment of a session in order to prevent its being voted upon) विवादान्त करना, विवादान्तरित करना, विवाद में ही समाप्त करना
talky = talkie
tall *adj.* प्रांशु, उच्च, ऊंचा
tallest tree सर्वोच्च वृक्ष
tall fescue = Festuca elatior प्रांशु अवितृण
tallied *adj.* अनुमिलित, अनुमेलित
tallies = tablets
tallingite जलतानीरिज *m.* (जल- for जलीय hydrated, ता- for ताम्र copper, नीर- for नीरेय chloride, -इज for खनिज mineral)
tallness प्रांशुता *f.*, ऊंचापन
tallow वसा *f.*
tallow gourd (*Benincasa hispida*) श्वेत-कूष्माण्ड *n.*, पेठा
tallow laurel *see* common tallow laurel
tallow oil वसा-तैल
tallow-wood वसा-दारु *m.* (*cf.* देवदारु)
tall sisymbrium = Sisymbrium altissimum
tall telegraph mast ऊंचा तार का खम्बा
tally *vb.* अनुमिलन, अनुमेलन, मिलाना, मिलान करना
tally card अनुमेलन-पत्रक
tally clerk अनुमेलन-लिपिक
tallying अनुमिलन, अनुमेलन *n.*

tallying results 1 अनुमिलित फल
2 *Statistics* अनुमेलन फल
talmi gold (gold-like brass) पित्तल-स्वर्ण
talon 1 *Stock Exchange* अनुषक्तक *n.* (a certificate attached to certain bonds)
2 *Zool.* निविस्तार *m.*
talonic acid *Chem.* क्षैरिक अम्ल (formed by heating galactonic acid with pyridine)
talonid *Zool.* (low extension) अधोनिविस्तार *m.*
talose (Germ., from *talon* fr. *galactonsäure*; formed by reduction of talonic acid) *Chem.* क्षैरधु *n.*
Talpa *Zool.* आखनिक-प्रजाति (आखनिक occurs in कल्पद्रुकोश)
T. vulgaris (mole) सामान्य आखनिक
Talpidae *Zool.* आखनिक-वंश *m.*
talus = scree *Geol.* (rock debris at the base of a cliff) शैल-संखण्ड, संपात *m.*
-tam (lac*tam* in sul*tam*) -धति (शुल्धति)
Tamandua *Zool.* (lesser anteater) क्षुद्र-वस्त्राद-प्रजाति
Tamaricaceae *Bot.* झावु-कुल *n.* (from *Tamarix* झावु-प्रजाति)
tamarin *Zool.* (the smallest of monkeys—Web. *s.v.* marmoset) क्षुद्रकपि *m.*
tamarind अम्लिका *f.*, इमली
tamarind seed flour इमली के बीजों का आटा
tamarind tree (*Tamarindus indica*) अम्लिका *f.* (B.,M.), इमली
Tamarindus *Bot.* अम्लिका-प्रजाति
T. indica (tamarind tree) सामान्य-अम्लिका (B.,M., Mal. Tel. Uri. अम्लिका, Ben. अम्बली, Kan. अम्लिके, Hin. इमली, Mar. अम्ली, Tam. अम्बीलम्)
tamarisk झावु *m.*, झाउ
Tamarix *Bot.* झावु-प्रजाति (B.,N.,M. झावु, झावुक, Ben. Hin. झाउ, Kon. जाहू, Guj. झावनुझाड, Mal. झावुकम्)
T. anglica आंगल झावु
T. aphylla अपर्ण झावु
T. articulata 1 Wall. = T. dioica
2 Vahl = T. aphylla
T. dioica रक्त झावु (Ben. Hin. लाल झाउ)
T. ericoides (the commonest species) सामान्य झावु (Hin. झाउ)
T. gallica हरिवर्ष-झावु
T. hispida कर्कशरोम झावु
T. indica भारत-झावु
T. mannifera (produces the manna of the Bedouins—Willis p. 638) क्षीरी-झावु
T. orientalis प्राच्य झावु
T. pentandra पञ्चपुंकेसर झावु
T. tetrandra चतुष्पुंकेसर झावु
T. troupii (commonest species of Sind and N.W. India generally, hitherto known as *T. gallica*, which is not known to occur in India—Tr. I.15) वायव्य झावु (वायव्य north-western)
tampan = blue bug
tamper *vb.* अन्तःक्षेप करना, छेड़ना
tampered with छेड़ा हुआ
tampon *Surg.* (a plug of cotton) तूलनिग *m.*
tamtam (a tom-tom or chinese gong) टमटम
Tamus *Bot.* प्राकन्दमूल-प्रजाति
T. communis = black bryony (the first internode above the cotyledons thickens to form a perennial tuber, which may reach a very large size—McLean I.939) कृष्ण प्राकन्दमूल
T. edulis (*edulis* भक्ष्य) भक्ष्य प्राकन्दमूल
tan *vb.* शल्कन, चर्मसंस्करण
tan *n.* 1 = tanbark
2 (a tanning substance) शल्क-द्रव्य *n.*
3 (a colour, red-yellow रक्तपीत in hue, and of high उद् saturation) उद्रक्तपीत
tan (tangent) *Math.* स्प (स्पज्या)
tan A स्पज्या क
tan B स्पज्या ख
Tanacetum *Bot.* (genus of herbs having usually dissected foliage) छिन्नपर्णी-प्रजाति
T. fruticulosum (used as a tonic—Basu) बल्य-छिन्नपर्णी
T. gracile सुतनु-छिन्नपर्णी
Tanagra (a colour, yellowish-red रक्तापीत in hue, of low अव saturation and low नि brilliance) न्यवरक्तापीत
Tanaidacea *Zool.* (the carapace is coalesced with the first two thoracic somites—Chambers) द्वियुक्तकवच-गण *m.*
Tanais *Zool.* द्वियुक्तकवच-प्रजाति
tanbark 1 (any bark rich in tannin) शल्कि-वल्क, संस्करण-वल्क (संस्करण short for चर्म-संस्करण)
2 (a colour, red-yellow रक्तपीत in hue, of low अव saturation) अवरक्तपीत
tang = surgeon fish = barber fish कण्टपुच्छ *m.*
tangency *Math.* (quality or state of being a tangent) स्पर्शिता *f.*
tangent *Math.* 1 (ratio) स्पज्या *f.* (short for स्पर्शज्या)
2 (tangent line) स्पर्शी (-इन्) *m.*, स्पर्शरेखा *f.*
tangent centune *Ophthalmol.* (angle subtended by a tangent, 1 cm. long, 1 meter away) स्प. शतम (स्प = स्पर्शरेखा)
tangent distance *Surv.* स्पर्शि-दूरत्व
tangent elevation *Mil.* स्पर्शि-उत्थान
tangent galvanometer *Phys.* स्पज्या धुवाहमान
tangential *adj.* स्पर्शरेखीय, स्पर्शीय
tangential acceleration *Math.* अनुस्पर्शि त्वरण
tangential action *Math.* अनुस्पर्शि क्रिया, स्पर्शीय क्रिया
tangential angle *Surv.* स्पर्शी कोण
tangential force *Mech.* स्पर्शरेखीय बल
tangentially अनुस्पर्शि
tangential point *Ophthalmol.* स्पर्शरेखीय बिन्दु
tangential polar form *Math.* स्पर्शीय ध्रुवीय रूप, स्पर्शरेखीय ध्रुवीय रूप
tangential stress स्पर्शरेखीय प्रत्याबल (see shear)
tangential velocity *Astron.* स्पर्शीय प्रवेग
tangential vibration *Phys.* स्पर्शरेखीय आवेपन
tangential view *Bot.* (of the cambium —McLean I.469) अनुस्पर्शि दृश्य
tangent line = tangent *Math.* स्पर्शरेखा = स्पर्शी (-इन्)
tangent plane *Math.* स्पर्श समतल, स्पर्शि-समतल
tangent points स्पर्शी बिन्दु, स्पर्श-बिन्दु
tangent screw *Math.* स्पर्शी भ्रमि
tangerine (a colour, yellowish-red रक्तापीत in hue, of high उद् saturation) उद्रक्तापीत
tangible *adj.* मूर्त
tangible assets मूर्त परिसंपत्
tangible goods मूर्त वस्तुएं
tangible immovable property मूर्त अचल संपत्ति
tangible movable property मूर्त चल संपत्ति

tangible result मूर्त फल, मूर्त परिणाम
tangle पाश *m.*
tangled *adj.* प्रतिपाशित, उलझा हुआ
tanglefoot fly papers पदपाश मक्षी-पत्र
tangling प्रतिपाशन *n.*, उलझना
tango-receptor *Psychol.*, *Physiol.* स्पर्शग्राही (-इन्), स्पर्शादाता (-तृ) *m.*
tanh (hyperbolic tangent) *Math.* स्पध (अधीन्द्र-स्पर्शज्या)
Tania Australis = μ Ursae Majoris *Astron.* द्वादश ऋषि *m.*
Tania Borealis = λ Ursae Majoris एकादश ऋषि *m.*
tank 1 तडाग, जलाशय *m.*, तालाब
2 (overhead iron tanks) जलधान *n.*
3 *Mil.* दुर्गयान (serves as peripatetic fort in battle—Aiyar p. 1256), विचक्र *n.*
tankage *Agric.* (dried animal residues, as bones, tendons etc.) शुष्कावशेष *m.*
tank bund तालाब का बांध
tank connection जलाशय-युज
tank-cum-air-theory *Mil.* विमान-दुर्गयान-साहचर्य-वाद
tank-engine (carrying its own fuel and water) जलाशय-यन्त्र
tank farming = hydroponics
tank fisheries तडाग-मात्स्यिकी
tank house *Rly.* जलधान-गृह
tank recognition room दुर्गयान-अभिज्ञान-कोष्ठ
tank wagon *Rly.* तैल-वाहन
tannase *Chem.* शल्केद *m.*
tannate *Chem.* शल्कीय *n.*
t. fast green *Col. Ind.* शल्कीय स्थिर हरि
t. fast red *Col. Ind.* शल्कीय स्थिर रक्त
t. fast scarlet *Col. Ind.* शल्कीय स्थिर शोण
t. ruby-red *Col. Ind.* शल्कीय पद्मराग-रक्त
tanner चर्मसंस्कर्ता (-तृ), चर्मसंस्कारक *m.*
tanner's cassia (*Cassia auriculata*) अव्रर्तकी *f.* (Basu)
tanner's senna (*Cassia auriculata*) अवर्तकी *f.* (Basu)
tannery चर्मसंस्करणी *f.*
tannic *adj.* *Chem.* शल्किक
tannic acid (Germ. *Gerbsäure*) शल्किक अम्ल
tannin *Chem.* (Germ. *Gerbstoff*) शल्कि *f.* (Cf. Panjabi सक्क from शल्क, the bark of *kikar* used for tanning)
arabin बर्बुरि
acaciin शलभद्रुमि
t. brown *Col. Ind.* शल्कि बभ्रु
t. discharge blue *Col. Ind.* शल्कि मोचन नील
t. heliotrope *Col. Ind.* शल्कि निनीलातिरक्त
t. indigo blue *Col. Ind.* शल्कि निनील नील
t. orange *Col. Ind.* शल्कि नारंग
t. pink *Col. Ind.* शल्कि आपद्म
tanning 1 शल्कन *n.*
2 चर्मसंस्कार *m.*, चमड़ा पकाना
tanning bark चर्मसंस्करण-वल्क, चमड़ा बनाने की छाल
tanning expert चर्मसंस्करण-विशारद
tanning extract चर्मसंस्करण-निस्सार, शल्कन-निस्सार
tanning material शल्क-द्रव्य
tanning substances शल्क-द्रव्य
tanno- (for tannin and tannic) शल्क-
tannoflavine *Col. Ind.* शल्कपिंगी
tannometer = barkometer शल्कमान *m.*
tannoxydophenol *Col. Ind.* शल्कजारेयदर्शव
tannyl *Chem.* शल्कल *n.*
tans and dyes शल्कद्रव्य और रञ्जक
tanstuff शल्कनद्रव्य *n.*
tansy = thousand-leaf (*Achillea millefolium*) सहस्रपर्णी *f.*
tantalate *Chem.* सहीय *n.*
tantali- (tantalum) *Chem.* सह-
tantalic *adj.* *Chem.* सहिक
tantalic acid *Chem.* सहिक अम्ल
tantalic ocher *Mineral.* सहिक गैरिक
tantali-ferous *adj.* *Chem.* सह-भर
tantali-fluoride, tantalo-fluoride *Chem.* सह-तरस्वेय
tantalite (essentially iron tantalate) अयस्सहिज *m.* (अयस् iron, सह- for सहीय tantalate, -इज for खनिज mineral)
tantalo- *Chem.* सह
tantalum *Chem.* सहातु *m.*
tantalum lamp *Elec.* सहातु-दीप
tantamount *adj.* तुल्य
tant-copper सह-ताम्र
tant-iron सहायस *n.*
tant-nickel सह-रूपक
T.A.O. = T.O.A. *Med.*
tap *n.* 1 विवरी (विवर hole, विव्रियत इति 'that which is opened'), त्रोटि *f.* (Hindi टोंटी), नल
2 *Mach.* निसूत्रक *m.*
brass tap पित्तल-विवरी
vulcanite tap गन्धघृषि-विवरी
tap *vb.* 1 च्यावन, चुलाना
2 *Mach.* निसूत्रण
tape 1 पट्टिका *f.*
2 (for measuring) मापन-पट्टिका, पट्टिका *f.*
tape cotton (cotton tape) कर्पास-पट्टिका
tape grass (*Vallisneria spiralis*) सलिल-कुन्तल *m.* (MW.)
tape price *Stock Exchange* (market quotation as recorded on the tape) पट्टिका-मूल्य
taper = golden grain (*Verbascum thapsus*) स्वर्णधान्य *m.*
taper *vb.* *Mach.* स्फानन
tapering = conical *adj.* गर्जरवत्, गर्जराकार, शुण्डाकार, गोपुच्छाकार
tapering blade (of an axe) प्रवण-फलक
taper key *Mach.* स्फान-कीला (स्फान = स्फानवत्)
taper pin *Mach.* स्फान-आणि
taper screwing गर्जरवत् भ्रमीयण
tapestry शोभिका *f.* (short for गृह-शोभावान)
tapestry cloth शोभिका-वस्त्र
tapetum *Bot.* (nutritive tissue) पोषोति *f.* (ऊति tissue)
tapetum cellulosum *Anat.* (contains platelike cells) पट्टकोशा-स्तर *m.*
tapetum fibrosum *Anat.* (contains wavy connective tissue fibres) तन्तु-स्तर *m.*
tapetum lucidum *Anat.* (causes the eye to appear luminous) चकास-स्तर *m.*
tapetum nigrum *Anat.* (pigmented layer of the retina) असित-स्तर *m.*
tapeworm पट्टकृमि *m.*
armed tapeworm सांकुश पट्टकृमि
beef tapeworm गोमांस-पट्टकृमि
fat tapeworm स्नेह-पट्टकृमि
unarmed tapeworm अनंकुश पट्टकृमि
tap for resin उद्यास-च्यावन
tap funnel *Chem.* विवरी-निवाप
Taphozous *Zool.* शंकुमुख-प्रजाति (muzzle conical)
tapioca (a granular preparation of cassava starch) प्रकण *m.*
tapioca flour प्रकण-चूर्ण
tapioca starch प्रकण-मण्ड

tapir *Zool.* जलतुरग *m.* (ancient word)
Tapiridae *Zool.* लुलाप-वंश *m.* (लुलाप is an ancient word. It is fond of water, and is said to plunge in and walk along the bottom, instead of swimming. Bhānuji Dīkṣita's commentary on अमरकोष explains लुलाप as 'लुडति पंके')
Tapiroidea (suborder) लुलापानुगण *m.*
Tapirus *Zool.* लुलाप-प्रजाति
T. americanus पाताल-लुलाप
T. indicus चित्रकाय लुलाप
T. roulini (inhabits the Andes) दक्षिणपाताल-लुलाप
T. terrestris भौम लुलाप
tap key टाप-कुञ्ची
tap-off त्रोटि-स्रावण
tapper (as, of toddy) च्यावक *m.*, चुलाने वाला (used in Bihar)
tappet 1 *Rly.* स्पर्शक *m.* (that which touches)
2 *Textiles* उत्स्पर्शक *m.* (उत् for उत्केन्द्र eccentric), पौड़ी (labourers' term)
tapping 1 च्यावन *n.*, चुलाना (from Bihar)
2 *Metal.* (the operation of running molten metal from a furnace into a ladle—Chambers) च्यावन *n.*
tapping incision च्यावन-कृत्त
tapping licence च्यावन-अनुज्ञप्ति
tapping season च्यावन-काल
tapping series *Forestry* च्यावन-श्रेणी
tapping tool च्यावन-उपकरण, चुलाने का उपकरण
taproot *Bot.* (Germ. *Pfahlwurzel*) अधिमूल *n.*
taproot system *Bot.* अधिमूल-संहति
tap to death (Germ. *übermässig harzen*) आमरण च्यावन, च्याव-मारण, चुला कर (पेड़ को) मारना
tap without killing (पेड़ को) बिना मारे चुलाना
tar विराल *m.*
Taraktogenos *Bot.* शालिमुद्गर-प्रजाति
T. kurzii (the seeds yield the chaulmoogra oil) सामान्य शालिमुद्गर
tarantula *Zool.* (any of several large venomous spiders) हालाहल *m.* (ancient word for a kind of spider)
taraxaci radix = taraxacum
taraxacum = taraxacum root = taraxaci radix = dandelion root *Pharm.* दुग्धतिक्ता *f.*
Taraxacum *Bot.* दुग्धतिक्ता-प्रजाति
T. officinale (bitterwort, canker, cankerwort, crow parsnip, gowan, milk gowan, monkshood) (milky juice is bitter—Nadk.) सामान्य-दुग्धतिक्ता (Pan. *dudhbatthal*, Hin. *dudal*)
taraxacum root = taraxacum
Tarazed = γ Aquilae *Astron.* तृतीय श्रवण *m.*
tar-boiling cart विराल-बुद्बुदन-शकट
Tarchonanthus *Bot.* ऊर्णाफल-प्रजाति
tar compound विराल-संयोग
Tardigrada (bear-animalcules) ऋक्षाणवः *m.pl.*
tar distiller विराल-आसोत्र
tare = couch grass (*Agropyron repens*) शायिघास *m.*
tare *Com.* भारमोक *m.* (short for धारक-भारमोक; धारक container)
actual tare वास्तविक भारमोक
average tare माध्य भारमोक
customary tare रूढ भारमोक
super tare अधि-भारमोक
tare and tret भारमोक और क्षेप्याधिदेय
tare of bags स्यूत-भारमोक
tare weight *Rly.* मोकभार *m.*, रिक्त-यान-भार (weight of the empty vehicle)
target लक्ष्य *n.*
target area *Mil.* लक्ष्य-क्षेत्र
target of procurement प्राप्ति-लक्ष्य
Targionia *Bot.* (has a bivalved involucre) द्विनिवेष्ट-प्रजाति
Targioniaceae *Bot.* द्विनिवेष्ट-कुल *n.*
tariff 1 प्रशुल्क *n.*, (a schedule of duties) प्रशुल्क-सूची, (a system of duties) प्रशुल्क-पद्धति *f.*
2 *Rly.* शुल्कावलि *f.*
tariff agreement प्रशुल्क-संविद्
tariff board प्रशुल्क-मण्डल
tariff charge प्रशुल्क-प्रभार
tariff commission प्रशुल्क-आयोग
tariff committee प्रशुल्क-समिति
tariff concession प्रशुल्क-अवमोक
tariff duty प्रशुल्क
tariff negotiations प्रशुल्क-संबन्धी बातचीत
tariff price प्रशुल्क-मूल्य
tariff rate प्रशुल्क-अर्घ
tariff reform प्रशुल्क-सुधार
tariff rulings *Rly.* प्रशुल्क-नियमावलि
tariff schedule प्रशुल्क-अनुसूची
tariff valuation प्रशुल्क-मूल्यांकन
tariff value प्रशुल्क-अर्हा
tariff value schedule प्रशुल्क-अर्हा-अनुसूची
tariff wall प्रशुल्क-भित्ति
Tarim *Geog.* (a river in Central Asia) सीता (Sino-Indian Studies, Vol. II p. 93)
Tariri = Picramnia *Bot.* प्रनिम्ब-प्रजाति
tariric = taririnic
taririnic *adj. Chem.* प्रनिम्बिक
tari-yielding palm tree ताड़ी देने वाला ताल-वृक्ष
tar macadam (a road-surfacing formed of broken stone covered with tar) रालाश्म *m.*
tarn (a small mountain lake or pool) गिरिपल्वल *n.*
tarnish *vb. Metal.* कलुषण
tarnishing *Metal.* कलुषण *n.*
taro (*Colocasia esculenta*) कचु *f.* (B., N., M.), कचालू
tarpan (a wild horse of the steppes of Central Asia) तुरंगम *m.*
tarpaulin रालावरण *n.*, तिरपाल, चादर
tarpon = grande ecaille (has very large scales) महाशल्की (-इन्) *m.*
tarragon (*Artemisia dracunculus*) प्रनाग *m.*
tarred road विरालित रथ्या
tarring विरालन *n.*
tarry *adj.* विरालवत्, विरालसदृश
tarry liquid विरालवत् तरल, विरालसदृश तरल
tarsal bone = tarsus कूर्च *m.*, कूर्चास्थि *n.*
tarsal gland = Meibomian gland वर्त्म-पट्ट-ग्रन्थि
tarsal plate वर्त्म-पट्ट
tarsier *Zool.* (mammals allied to the lemurs पक्षमर्कट. Their proximal tarsal bones कूर्च are very long— Web.) कूर्चमर्कट *m.*
Tarsiger *Aves* कुमारी-प्रजाति (कुमारी ancient word)
Tarsiidae कूर्चमर्कट-वंश *m.*
tarsioid *adj.* कूर्चमर्कटाभ
Tarsioidea (suborder) कूर्चमर्कटानुगण *m.*
Tarsius *Zool.* (genus of tarsiers) कूर्च-मर्कट-प्रजाति
T. spectrum (eyes are spectacled) वलयाक्ष कूर्चमर्कट
tarso-metatarsus *Zool.* कूर्च-पादशालाक
tar spot *Plant Pathol.* कृष्ण-लाञ्छन *n.* (black stromata)

tarsus 1 = ankle गुल्फ *m.*
2 = tarsal bone कूर्च *m.*
3 = tarsal plate वर्त्म-पट्ट *m.*
tartar 1 (of teeth) *Med.* दन्तशर्करा *f.* (from सुश्रुत)
2 *Chem.* (a substance deposited नि in wine casks) न्यासव *m.*
tartarated = tartrated
tartarated antimony न्यासवीयित अञ्जन
tartar emetic वम न्यासव
tartaric *adj. Chem.* न्यासविक
tartaric acid *Chem.* न्यासविक अम्ल
tartar of teeth दन्त-शर्करा *f.* (from सुश्रुत)
tartar yellow *Col. Ind.* न्यासव पीत
tar thermometer विराल-तापमान
tartrabarin = tartar yellow
tartrachromine *Col. Ind.* न्यासववर्णी
tartraphenine *Col. Ind.* न्यासवदर्शी
tartrate *Chem.* न्यासवीय *n.*
tartrated *adj.* न्यासवीयित
tartratol yellow *Col. Ind.* न्यासवीयव पीत
tartrazine न्यासवाजीवी *f.*
tartrazine yellow *Col. Ind.* न्यासवाजीवी पीत
tartrine yellow *Col. Ind.* न्यासवी पीत
tartro- न्यासव-
tartronic *adj.* (*tartro-* न्यासव- + mal*onic* उत्कोलायिक) *Chem.* न्यासवायिक
tartronic acid न्यासवायिक अम्ल
tartronyl (*tartron*ic न्यासवायिक + *-yl* -ल) *Chem.* न्यासवाल *n.*
tartryl न्यासवल *n.*
task कार्य, कर्म *n.*, कार्यभार *m.*, काम
task checker कार्य-अवेक्षक
task wage *Econ.* कार्य-भृति
Tasmanian devil (a carnivorous marsupial) धानी-पिशाच *m.*
Tasmanian wolf = pouched wolf = marsupial wolf *Zool.* शिशुधान-वृक
tassar cultivation टस्सर-कृषि
tassar silk industry टस्सर-उद्योग
tassel *n.* प्रगुच्छ *m.*
tassel *vb.* गुच्छपुष्पन
tassel fin *Zool.* गुच्छपत्त्र *m.*
tassel flower प्रगुच्छ-पुष्प
tassel grass प्रगुच्छ-घास
taste स्वाद *m.*
acid taste अम्ल स्वाद
bitter taste कटु स्वाद
burning taste दाही स्वाद
pungent taste तिक्त स्वाद
salt taste लवण-स्वाद
sweet taste मधुर स्वाद
taste bud *Anat.* स्वाद-कुड्मल
taste hair *Zool.* स्वाद-रोम
tasteless *adj.* स्वादहीन
taste papillae *Zool.* स्वादांकुर
tatezome ushio blue RS = anthrene blue RS
tattoo *vb.* त्वचोत्किरण (Cf. 'टंकोत्कीर्णा त्वचि' in अमृतोदय, अंक २, श्लोक ७, काव्यामाला ed.)
tattoo mark त्वचोत्कीर्ण चिह्न
tatu armadillo *Zool.* महावर्मी (-इन्) *m.*
taught *adj.* अध्यापित, पढ़ाया गया
taungya *Forestry* (a clearing made by cutting and burning forest, in which agricultural crops are raised, usually for one season only—I.F.R.) वनकृषि *f.*, बनखेती, दाह्या, ब्योरा
taungya labour वनकृषि-श्रम
taungya method *Forestry* (Fr. *culture sylvicole et agricole*) वनकृषि-रीति, झूम दाह्या
taungya plantation = combined cropping *Forestry* (a plantation in which forest trees are raised in combination with taungya cultivation of field crops—I.F.R.) कृषि-सहित रोपित वन, संयुक्त रोपित वन, दाह्या-रोपवन
taunt *n.* उपालम्भ *m.*, उलाहना
taupe (a colour, yellow पीत in hue, of low अव saturation and low नि brilliance) न्यवपीत
Tauri *see under* Taurus
Taurid *Astron.* वृष-उल्का *f.*
taurine *Biochem.* (Lat. *tauros* 'bull', found in ox bile) वृषी *f.*
tauro-cholate *Biochem.* वृष-पित्तीय
tauro-cholic *adj. Biochem.* वृष-पित्तिक
taurocholic acid वृषपित्तिक अम्ल
Taurus = Bull *Astron.* वृषभ *m.*
a Tauri = Aldebaran = Cor Tauri प्रथम वृषभ *m.*, रोहिणी *f.*
β Tauri = El Nath द्वितीय वृषभ *m.*
η Tauri *or* Pleiadum = Alcyone सप्तम वृषभ *m.*, कृत्तिका *f.*
b Tauri *or* Pleiadum = Electra द्वितीयक वृषभ *m.*
c Tauri *or* Pleiadum = Maia तृतीयक वृषभ *m.*
d Tauri *or* Pleiadum = Merope चतुर्थक वृषभ *m.*
e Tauri *or* Pleiadum = Taygeta पञ्चमक वृषभ *m.*
f Tauri *or* Pleiadum = Atlas षष्ठक वृषभ *m.*
g Tauri *or* Pleiadum = Celaeno सप्तमक वृषभ *m.*
h Tauri *or* Pleiadum = Pleione अष्टमक वृषभ *m.*
κ, *l* Tauri *or* Pleiadum = Asterope = Sterope दशम वृषभ, द्वादशमक वृषभ *m.*
taut *adj.* अशिथिल
tauten *vb.* अशिथिलन, तनन, तानना, कसना
tauto- (tautomeric) *Chem.* प्रावर्त-
tautochronous *adj. Math.* (occupying the same time as) सकालिक
tautological definition *Logic* पुनरुक्ति-लक्षण
tautology पुनरुक्ति *f.*, अनुलाप *m.* (from हलायुध)
tautomer *Chem.* प्रावर्तिता (-तृ) *m.*
tautomeric *adj. Chem.* प्रावर्तिक
tautomeride = tautomer प्रावर्तिता (-तृ) *m.*
tautomerism = dynamic allotropy *Chem.* प्रावर्तना *f.* (short for प्रावैगिक अपरावर्तना)
tautomerize *vb. Chem.* प्रावर्त-करण
tavern 1 मधुशाला *f.*
2 (inn) पान्थशाला *f.*
Taverniera *Bot.* व्रणशोध-प्रजाति
T. cuneifolia (the leaves are applied as poultice to keep ulcers clean) सामान्य व्रणशोध
T. nummularia = T. cuneifolia
tavern-keeper पान्थशालिक *m.*
tawny birch = sandstone (a colour, red-yellow रक्तपीत in hue, of low अव saturation) अवरक्तपीत
tawny eagle रागी सुपर्ण (रागी for रागपक्षी an ancient name, Hindi रागर)
tawny fish-owl पिंग मत्स्योलूक
tawny owl कपिश उलूक
tawny pipit पिंग तुलिका (तुलिका ancient word)
tax कर *m.* (Const.)
amusement tax विनोद-कर
business profit tax व्यापार-लाभ-कर
calling tax आजीविका-कर (Const.)
capitation tax प्रतिव्यक्ति कर (Const.)
corporation tax निगम-कर (Const.)
direct tax प्रत्यक्ष कर
employment tax सेवायुक्ति-कर
entertainment tax प्रमोद-कर (Const.)

excess profit tax अतिरिक्त लाभ-कर
export tax निर्यात-कर (Const.)
income tax आय-कर (Const.)
indirect tax परोक्ष कर
inheritance tax दाय-कर
profession tax, professional tax वृत्ति-कर (Const.)
sales tax विक्रय-कर (Const.)
single tax एकी कर
supertax अधिकर
terminal tax सीमा-कर (Const.)
trades tax व्यापार-कर (Const.)
tax *vb*. 1 (to subject to the payment of a tax) कराधान (Const.)
2 (to assess or fix or determine judicially, the amount of) निर्धारण
taxable *adj*. 1 करदेय, करग्राह्य, करयोग्य
2 *Law* (that may be legally charged by a court against the plaintiff or defendant) आरोप्य
taxable capacity करदेय क्षमता, करदान-क्षमता
taxable costs *Law* निर्धार्य परिव्यय, आरोप्य परिव्यय
taxable income करयोग्य आय
taxable inhabitant करयोग्य निवासी
taxable property करयोग्य संपत्ति
taxable quantum करयोग्य मात्रा
taxable turnover करयोग्य व्यापारावर्त
taxable value करयोग्य अर्हा
Taxaceae *Bot*. (family containing the genus *Taxus*) धनुर्वृक्ष-कुल *n*.
Taxales *Bot*. (order containing the genus *Taxus*) धनुर्वृक्ष-गोत्र *n*.
taxation 1 कराधान *n*. (Const.), कर लगाना
2 कर, कर-वर्ग *m*. (covers every conceivable exaction by a government)
3 (act of assessing, as a bill of costs) निर्धारण *n*.
taxation authority कराधान-प्राधिकारी
taxation of costs परिव्यय-निर्धारण
taxation of luxuries विलासवस्तु-कर, विलास-वस्तुओं पर कर
taxation policy कराधान-नीति
tax-collecting कर-संग्रहण
tax collector कर-संग्रहीता, कर-समाहर्ता
taxes, duties, cesses or fees कर, शुल्क, उपकर अथवा देय
taxes on professions, trades, callings and employments वृत्ति, व्यापार, आजीविका और सेवायुक्ति पर कर
taxes on the entry of goods वस्तुओं के प्रवेश पर कर
tax-free *adj*. कर-मुक्त
tax-free goods कर-मुक्त वस्तुएं
taxi भाटकयान *n*.
-taxic -क्रमिक
taxicab = taxi
taxicar = taxi
Taxidea *Zool*. (genus consisting of the American badger) पातालकोकड-प्रजाति
T. americana सामान्य पातालकोकड
taxidermist चर्मपूरक, प्राणिपूरक *m*.
taxidermize *vb*. चर्मनिर्माण
taxidermy (curing of skins) चर्मसंस्कार *m*., (art of preparing, stuffing...skins of animals) चर्मपूरण, प्राणिपूरण *n*.
taxi-meter भाटकयान-मान *m*.
taxine *Chem*. (contained in तालीशपत्र) तालीशी *f*.
taxing master *Law* (the officer of the court whose duty it is to tax the costs of actions) परिव्यय-निर्धारक
taxing officer करनिर्धारण-अधिकारी (he determines the liability of persons to pay the tax—FA.4)
taxing power कराधान-शक्ति
-taxis, -taxy 1 -क्रम *m*.
2 *Bot*. -क्रम *m*.
taxism = tropism *Zool*. आवर्तना *f*.
taxiway ahead आगे विमानमार्ग है
tax legislation कर-विधान
tax leviable उद्ग्राह्य कर
Taxodineae *Bot*. (suborder) गोलशंक्वनु-गोत्र *n*.
Taxodium *Bot*. गोलशंकु-प्रजाति
T. distichum (it has globose cones —Web.) द्विपंक्ति गोलशंकु
taxonomic system वर्गीकरण-पद्धति
taxonomy (classification) वर्गीकरण *n*., वर्गीकृति *f*.
Taxospermum *Paleobot*. धनुर्बीज-प्रजाति (small elliptical seed recalling in external features seed of *Taxus* धनुर्वृक्ष-प्रजाति)
tax payable देय कर
tax payable to a local authority स्थानीय प्राधिकारी को देय कर
tax payer कर-दाता (-तृ), करद *m*. (ancient word)
tax revenue *Econ*. कर-आगम
tax sale (a sale of property, usually at auction, for non-payment of taxes assessed against it) करार्थ विक्रय
tax superintendent कराधीक्षक
tax-system कर-पद्धति
tax title कर-स्वत्व
tax token कर-प्रतीक
Taxus *Bot*. (a genus of yews) धनुर्वृक्ष-प्रजाति
T. baccatta = yew (its wood is used for making bows) सामान्य धनुर्वृक्ष
-taxy, -taxis -क्रम *m*.
Tayassu = Tagassu
Tayassuidae = Tagassuidae
Taygeta = ϵ Tauri *or* Pleiadum *Astron*. पञ्चमक वृषभ *m*.
Taylor's process *Chem*. (electrical विद्युत् method for manufacturing CS_2 प्रशु$_2$) विद्युत्प्रशु विधा
Tb (terbium) *Chem*. इ (इद्स्तृशला)
T.B. (tuberculosis) यक्ष्मा *m*.
T.B.A. (Testing Bureau Assistant) प.स. (परीक्षणालय-सहायक)
T.B. clinic यक्ष्म-विरुजालय
T.B. ward यक्ष्म-कक्ष
TC (= the load line. C = compression संपीडन side. T = tension आतति side —McLean I.916) त पी
T.C. (Textile Commissioner) वा.आ. (वान-आयुक्त)
T.C. (ticket collector) *Rly*. प.अ. (पत्रक-अवेक्षक)
T.C. (training centre) प्र.के. (प्रशिक्षण-केन्द्र)
T.C. (treasury challan) को.चा. (कोषागार-चालान)
T.C.A. (application for trade certificate) व्या.प्र.आ. (व्यापार-प्रमाणपत्र के लिए आवेदनपत्र)
T.C.A. Programme (Technical Cooperation Administration Programme) प्रा.स.प्र. कार्यक्रम (प्राविधिक सहयोग प्रशासन कार्यक्रम)
TCB marking (Textile Control Board marking) वा.नि.म. चिह्न (वान-नियन्त्रण-मण्डल)
tchernozem = chernozem
Tchitrea *Aves* चीरकेतु-प्रजाति
T.Cl. (Trading Clerk) व्या.लि. (व्यापार-लिपिक)
T.C.O.R. (Train Controller = Deputy Chief Controller) *Rly*. उ.मु.नि. (उप-मुख्य नियन्त्रक)
T.C.P. (Training Centre, Police) प्र.के.आ. (प्रशिक्षण-केन्द्र, आरक्षी)

T.D. (tour diary) प.दै. (पर्यटन-दैनन्दिनी)
T.D.D. य.रो.उ. (यक्ष्म-रोग-उपाधिपत्र)
T^2 distribution *Statistics* (T is from *t*-test आग. समन्वीक्षा) आगा² वण्टन
T.D.R. (treasury deposit receipt) को.नि.प्रा. (कोषागार-निक्षेप-प्राप्ति)
T.D.S. = t.i.d.
Te (tellurium) *Chem.* वं (वंगक)
T.E. (Tractor Engineer) क.अ. (कर्षित्र-अभियन्ता)
T.E. (transfer entry) स्था.प्र. (स्थानान्तर-प्रविष्टि)
tea 1 चैन *n.* (from चीन China), चाय
2 (a colour, yellow-green पीतहरि in hue, of low अव saturation and high प्र brilliance) प्रावपीतहरि
teach *vb. Educ.* अध्यापन, पढ़ाना
teach and instruct अध्यापन और शिक्षण
teacher *Educ.* अध्यापक, शिक्षक *m.*
trainer प्रशिक्षक
preacher धर्मोपदेशक
instructor शिक्षक, संशिक्षक
professor प्राध्यापक
reader प्रवाचक
master उपाध्याय, अध्यापक, शिक्षक
lecturer व्याख्याता
tutor अवबोधक, शिक्षक
head-master मुख्याध्यापक
school master शालाध्यापक
inspector निरीक्षक
inspectress निरीक्षिका
educator शिक्षक
preceptor गुरु
Teachers for Weaving and Spinning बुनाई कताई शिक्षक
Teachers Training Institution अध्यापक-प्रशिक्षण-संस्था
teaching *Educ.* अध्यापन *n.*
teaching aids अध्यापन-उपकरण *n.*
teaching devices अध्यापन-युक्ति, अध्यापन-उपकरण
teaching process अध्यापन-प्रणाली
learning process शिक्षण-प्रणाली
teaching staff शिक्षक-वर्ग, प्राध्यापक-वर्ग
teaching unit (in the Medical College buildings) अध्यापन-खण्ड
teaching work अध्यापन-कार्य
tea garden चाय की वाटिका
tea green (a colour, yellow-green पीतहरि in hue, of low अव saturation) अवपीतहरि
tea-house चायघर, चैनगृह
teak 1 शाक *m.*, सागौन
2 = cocoa (colour)
teak brown = cocoa (colour)
teak overwood *Forestry* शाक-उपरिवन, सागौन का उपरिवन
teak plantation शाक-रोपवन, सागौन का रोपवन
teak plantation technique शाक-रोपण-प्रविधि
teak regeneration *Forestry* शाक-पुनरुत्पादन
teak stumps शाक-निस्थूण, सागौन के ठूंठ
teakwood 1 शाक-काष्ठ, सागौन की लकड़ी
2 = soot brown (colour)
teakwood plane table सागौन का समतल पटल
teal duck (a colour, bluish green-blue हर्यंतिनील in hue, of low अव saturation and low नि brilliance) न्यवहर्यंतिनील
tea lead चैन-सीस
Tealia = Urticina
teallite सीत्रशिज *m.* (सी- for सीस lead, त्र- for त्रपु tin, श- for शुल्वेय sulphide, -इज for खनिज mineral)
team नियुत् *f.* (Vedic word), समूह *m.*, दल *n.*, सयुग ('having the same yoke')
team game सामूहिक खेल, समूह्य खेल
team work सामूहिक कार्य, समूह्य कार्य
tea party चैन-गोष्ठी, चाय-गोष्ठी
teapot चैनधानी *f.*, चायदानी
tear *n.* अश्रु *n.*, आंसू
tear *vb.* दारण, फाड़ना, चीरना
tear-falling *adj.* (shedding tears, tender) अश्रुपाती (-इन्), सुलभाश्रु
tear fault *Geol.* विदारण-विभंग
tear-gas अश्रु-वाति
tearing दारण *n.*, फाड़ना, चीरना
tearing tester दारण-परीक्षित्र
tear-off calendar पाट्य तिथिपत्री
tea rose (a colour, yellowish-red रक्तापीत in hue, of high प्र brilliance) प्ररक्तापीत
tears of Isis = frogfoot (*Verbena officinalis*) भेकपद *m.*
tears of Juno = frogfoot (*Verbena officinalis*) भेकपद *m.*
tears of perineum उत्सर्गान्तरालिक दारण
tease *vb.* 1 चिढ़ाना
2 *Zool.* (to separate tissues with a needle) सूचीवेचन
tea seeds चाय के बीज
tea-spoon चैन-स्रुव, चाय का चमचा
teaspoonful 1 चैनस्रुव, चैनस्रुव-मात्रा
2 चैनस्रुवमात्र, चाय का चमचा भर
tea-stall चैनापणिका, चाय की दुकान
teat चूचुक *n.*
technical *adj.* 1 प्रावैधिक (technique प्रविधि)
2 (word, expression or a meaning confined to a special field of thought) पारिभाषिक, शास्त्रीय
3 (professional) व्यावसायिक
4 (of or pert. to the useful or mechanic arts, business, etc.) प्रौद्योगिक
5 *Chem.* परिभाषित
6 (industrial) औद्योगिक
Cf. technological प्रौद्योगिक
technical accident प्रावैधिक दुर्घटना
technical a d v i c e प्रावैधिक मन्त्रणा, विषयज्ञ-मन्त्रणा
Technical Adviser विषयज्ञ मन्त्रणाकार
technical application प्रावैधिक प्रयोग
technical approval प्रावैधिक अनुमोदन
technical aspects पारिभाषिक दृष्टि
Technical Assistant प्रावैधिक सहायक, विषयज्ञ सहायक
technical booklet पारिभाषिक पुस्तिका
technical branch प्रावैधिक शाखा
technical chemistry = industrial chemistry
technical clerk प्रावैधिक लिपिक, विषयज्ञ लिपिक
Technical Cooperation Administration Programme प्रावैधिक-सहयोग-प्रशासन-कार्यक्रम
technical defect प्रावैधिक त्रुटि
technical department प्रावैधिक विभाग
technical details प्रावैधिक सूक्ष्मताएं
technical development *Mil.* प्रावैधिक विकास
technical education = industrial education प्रावैधिक शिक्षा, प्रौद्योगिक शिक्षा = औद्योगिक शिक्षा
technical efficiency प्रावैधिक दक्षता
Technical Equipment Officer *Mil.* (he has on his charge all the technical equipment i.e. guns, instruments, etc.) प्रावैधिक-संभार-अधिकारी
technical error प्रावैधिक विभ्रम
technical estoppel = legal estoppel वैधिक प्रतिष्टम्भ
Technical Excise Manual प्रावैधिक उच्छुल्क-नियमावलि
technical expert प्रौद्योगिक विशेषज्ञ
technical expressions पारिभाषिक पद
technical feasibility प्रावैधिक संभाव्यता
technical forestry वैज्ञानिक वनविद्या

technical high school प्रौद्योगिक उच्च पाठशाला
technical institution प्रौद्योगिक संस्था
technical invalidity प्राविधिक अमान्यता
technicalities प्राविधिकताएं, विशिष्टताएं
technical knowledge प्राविधिक ज्ञान
technical literature पारिभाषिक साहित्य
technical local supervising staff प्राविधिक स्थानीय पर्यवेक्षी कर्मचारिवर्ग
technically प्रविध्यनुसार, प्रविधिना, प्राविधिक रूप से, पारिभाषिक रूप से
technically sanctioned प्राविधिक रूप से संमोदित
technical matters प्राविधिक विषय
technical name पारिभाषिक नाम
technical notes प्राविधिक टिप्पण
technical offence प्राविधिक अपराध
Technical Officer प्राविधिक अधिकारी, विषयज्ञ अधिकारी
technical panel प्राविधिक तालिका
technical personnel प्राविधिक सेविवर्ग, विषयज्ञ सेविवर्ग
technical phraseology पारिभाषिक शब्दावलि
technical portions (of duties) प्राविधिक अंश
technical post प्राविधिक पद
technical properties (of wood) जातीय गुण
technical qualification प्राविधिक अर्हता
technical rotation *Forestry* (the rotation under which a forest yields the most suitable material for a *specified purpose*—I.F.R.) विशिष्ट आवर्तन
technical sanction प्राविधिक संमोदन
technical school = industrial school प्रौद्योगिक विद्यालय = औद्योगिक विद्यालय
technical staff प्राविधिक कर्मचारिवर्ग
technical standardization committee प्राविधिक-प्रमापीकरण-समिति
technical subject पारिभाषिक विषय
technical superintendent प्राविधिक अधीक्षक, विषयज्ञ अधीक्षक
technical term पारिभाषिक पद, पारिभाषिक शब्द
technical training प्रौद्योगिक प्रशिक्षण
technical traverse *Law* पारिभाषिक उत्खण्डन
technical units प्राविधिक एकक
technical use प्राविधिक प्रयोग
technical word पारिभाषिक शब्द
technical work प्राविधिक कार्य
technical working (of a department) प्राविधिक कार्य
technician प्रविधिज्ञ *m.*
technique (expert प्र method) प्रविधि *m.*
technological *adj.* 1 प्रौद्योगिक
technical प्राविधिक
2 प्रौद्योगिकीय
technological laboratory प्रौद्योगिकीय प्रयोगशाला
technologist प्रौद्योगविज्ञ *m.*
technology (industrial science or the systematic knowledge of the industrial arts) प्रौद्योगिकी *f.*
Teclu burner *Chem.* (with plate and screw arrangement for adjusting the air) पट्टभ्रमि-दाहक
Tecoma *Bot.* (lit. 'pot-tree flower') घटपुष्प-प्रजाति
T. radicans (*radicans* 'trailing and rooting'—PNS.) मूलोद्गामी घटपुष्प
T. stans उत्थ घटपुष्प
T. undulata = Tecomella undulata
Tecomella *Bot.* कुशाल्मली-प्रजाति
T. undulata सामान्य-कुशाल्मली (Basu कुशाल्मली)
Tectibranchia *Zool.* (Lat. *tectus*, past part. of *tegere* 'to cover' + Gk. *branchion* 'gill'. The gill is protected by a fold of the mantle—Web.) आवृतक्लोमानुगण *m.* (अनुगण suborder)
tectogene *Geol.* = root (Holmes p. 412 fig. 216) मूल, छदिमूल *n.* (*tecto-* 'roof')
Tectona *Bot.* शाक-प्रजाति
T. grandis (Indian oak, ship tree, teak) सामान्य शाक (B.,N.,M. शाक, Hin. Mar. सागौन, Ben. *segun*, Kan. *saguvani*, Guj. साग, Tam. सागम्, Uri. *saguan*)
tectonic *adj. Geol., Phys. Geog.* अन्तःकृत ('made by internal forces')
tectonic disturbance *Phys. Geog.* अन्तःकृत विक्षोभ
tectonic lake *Phys. Geog.* अन्तःकृत कासार
tectonic mountain *Phys. Geog.* अन्तःकृत पर्वत
tectonics *Geol.* 1 (structural features as a whole) रचिति *f.*
2 (the branch of geology concerned with structure, esp. with folding and faulting) संरचनान्तरिकी *f.*
tectonic structure *Phys. Geog.* अन्तःकृत संरचना
tectonic valley *Phys. Geog.* अन्तःकृत दरी
tectorial *adj. Anat.* छादी (-इन्)
tectorial membrane = membrane of Corti
tectorium = membrane of Corti
tectosphere = asthenosphere
tectospondylous *adj. Zool.* अधिवृत्तकीकस
tectum *Anat.* छदि *f.*
tectum mesencephali *Anat.* मध्यमस्तिष्क-छदि
Tectura = Acmaea
tedious *adj.* क्लान्तिकर, थकाऊ, उकता देने वाला
tee (tee-square) = T square
tee iron निर्गतबाहु लोह
teem *vb. Steel Mfg.* 1 (to pour, as steel, from a melting pot, more esp. in great volumes—Web., Audel) अवपातन, उड़ेलना
2 (to fill, as a mould, with molten metal, as full as possible) प्रपूरण, भरना
tee-square = T square
teeth 1 दन्त *m.*, दांत
vomerine teeth हलास्थि-दन्त
palatine teeth तालव्य दन्त
mandibular teeth अधोहनु दन्त
2 (as, of a saw) दन्त *m.*, दांता
to the teeth पूर्णतया
in the teeth of rules नियमों के होते हुए भी
teething दन्तोद्गम, दन्तोद्भेद *m.*, दन्तोद्भेदन *n.*
teeth in mandible *Anat.* अधरदन्त *m.* (ancient word)
teeth in maxilla *Anat.* उत्तरदन्त *m.* (ancient word)
teeth of saw क्रकच-दन्त, आरे के दांते
tegmen 1 *Zool.* (a tegument or covering) आच्छद *m.*
2 *Bot.* (inner seed coat) अन्तश्चोल *m.*
tegmina *pl.* of tegmen
tegminal आच्छद-
Tegmine = ζ Cancri *Astron.* षष्ठ कर्क *m.*
teguexin = teju
tegumen *Bot.* = tegmen अन्तश्चोल *m.*
tegument = integument *Zool.* आच्छद *m.*
tegumental cuticular gland *Zool.* आच्छद-उच्चर्म-ग्रन्थि

tegumental nerve *Zool.* आच्छद्-चेता
tehbazari क्षुद्रापणिक *m.*
tehr = tahr (a Himalayan wild goat) गिरि-छाग *m.*
tehsil भुक्ति *f.*, तहसील
district मण्डल
division संमण्डल
tehsildar भुक्तिपाल *m.*, तहसीलदार
Teiidae = Tejidae
Tejidae *Zool.* प्रगोधा-वंश *m.*
teju *Zool.* (their strength and swiftness enables them to catch all kinds of animals, from insects and worms to frogs, snakes, mice and birds. As they take chickens and eggs from the farms they are considered noxious and they are frequently hunted down with dogs for the sake of their flesh, which is regarded as good to eat. They defend themselves with lashing strokes of their long tail and with their powerful jaws—CNH. VIII. 548 fig.) प्रगोधा *f.*
Telangium *Paleontol.* बिम्बधानी-प्रजाति
T. scotti (the synangia are seated on a flat disk—Scott) सामान्य-बिम्बधानी
tele-communications दूर-संचार
teledu = Javanese skunk यवमेही (-हन्) *m.* (यव short for यवद्वीप Java)
telegony *Biol.* दूरप्रभाव *m.*
telegram *n.* दूरलेख (from Siamese), दूरसंदेश *m.*, तार
telegram *vb.* = telegraph *vb.*
telegram charges दूरलेख-प्रभार, तार का व्यय
telegraph *n.* दूरलिख (the apparatus), दूरसंदेश *m.*
telegraph *vb.* दूरसंदेशन
Telegraph Act दूरलिख-अधिनियम
telegraph authority दूरलेख-प्राधिकारी
telegraph blue (a colour, reddish-blue नीलारक्त in hue, of low अव saturation) अवनीलारक्त
telegraph department दूरलेख-विभाग, तार-विभाग
telegrapher (one who sends telegraphic messages) दूरसंदेशक *m.*
telegraphic दूरलिख-, दूरलेख-
telegraphic address दूरलेख-अभिवास, तार-पता
telegraphic advice दूरलेख-सूचना, तार द्वारा सूचना
telegraphically दूरलेख से, तार से
telegraphic code दूरलिख-संकेतावलि
telegraphic draft *Com.* दूरलेख-विकर्ष
telegraphic enquiries दूरलेख-परिपृच्छा, तार द्वारा पूछताछ
telegraphic expenses दूरलेख-व्यय, तार-व्यय
telegraphic indent code word दूरलेख-व्यादेश-संकेत-शब्द
telegraphic intimation दूरलेख-सूचना, तार द्वारा सूचना
telegraphic moneyorder दूरलेख-धनप्रेष
telegraphic parts *Bot.* (conducting parts) संवाही भाग
telegraphic report दूरलेख-प्रतिवेदन, तार द्वारा प्रतिवेदन
telegraphic transfer = cable transfer (transfer of money between two countries by means of a message by cable) दूरलेख-स्थानान्तरण, संदाम-स्थानान्तरण, समुद्रतार द्वारा स्थानान्तरण
telegraphic transfer purchased क्रीत दूरलेख स्थानान्तर
telegraphic transfer receipt दूरलेख-स्थानान्तर-प्राप्ति
telegraphic transfers *Com.* (T.T's, a daily rate quoted in the money market for transmitting money by cable from one country to another) दूरलेख-अर्घ *m.*, तार-भाव
telegraphic transfer sold विक्रीत दूरलेख-स्थानान्तर
telegraphing दूरसंदेशन
telegraph instrument दूरलिख-उपकरण
telegraphist दूरलेखक *m.*
telegraph lines दूरलिख-पथ, तार-पथ
telegraph mast दूरलिख-स्तम्भ, तार का खम्बा
telegraph material दूरलिख-सामग्री
telegraph office दूरलिख-कार्यालय, तार-घर
telegraph officer दूरलिखाधिकारी, तार-अधिकारी
Telegraph Overseer (T.O.V.R.) दूरलिख-अधिदर्शक, तार-अधिदर्शक
telegraph plant = semaphore plant = Desmodium gyrans
telegraph pole दूरलिख-चलक, दूरलिख-स्तम्भ, तार का खम्भा
telegraph section दूरलिख-अनुभाग, तार-अनुभाग
telegraph station दूरलिख-स्थान, तारघर
telegraph stores दूरलिख-संग्रहागार
telegraph superintendent दूरलिख-अधीक्षक, तार-अधीक्षक
telegraph wire दूरलिख-तन्तु, तारघर की तार
telegraphy दूरलिखा *f.*
telemetacarpal condition *Zool.* दूर-शालाक-अवस्था
telencephalon = endbrain *Zool.* अन्त्य-मस्तिष्क *n.*
teleological *adj.* औपयिक
teleology औपयिकी *f.*
teleost *Zool.* अस्थिमीन *m.*
Teleostei (*teleo-* 'perfect') *Zool.* अस्थिमीना: *m.pl.*
bony fish अस्थि-मत्स्य
telepathy दूरानुभूति *f.*, विचारसंक्रामण *n.*
telephone दूरभाष *m.* (Const.)
telephone boy दूरभाष-बटु
telephone clerk दूरभाष-लिपिक
telephone company दूरभाष-समवाय
telephone connections दूरभाष-संबन्ध
telephone exchange दूरभाष-विनिमय
telephone line दूरभाष-पथ
telephone messenger दूरभाष-संदेशहर
telephone operator दूरभाष-चालक
telephone receiver दूरभाष-आदाता
telephone transmitter दूरभाष-पारेषक *m.*, दूरभाष-पारेषित्र *n.*
telephonic conversation दूरभाषण, दूरभाष से बातचीत
telephonic system दूरभाष-संहति
telephoto-lens दूरभा-वीक्ष
teleprinter दूरमुद्रक *m.*
teleran (a complete system of air navigation featuring a combination of television and radar techniques) वायावन्वेष *m.* (वायौ + अन्वेष)
telescope *n.* दूरेक्ष *m.*
telescope *vb.* (to slide or pass one within another) निसर्पण, निप्रवेशन
telescope and scale arrangement *Phys.* दूरेक्ष-मापश्रेणी-विन्यास
telescope and scale method *Phys.* दूरेक्ष-मापश्रेणी-रीति
telescoped *adj.* *Zool.* निप्रवेशित
telescope horizontal *Surv.* दूरेक्ष-क्षैतिज
telescope staff = sop with staff *Surv.* दूरेक्ष-दण्ड
telescopic *adj.* दूरेक्षीय
telescopic glasses दूरेक्षीय उपनेत्र
Telescopium *Astron.* बृहत् *n.*
telespectroscope *Astron.* दूर-रंगावलीक्ष *m.*

teleutosorus = **telium**
teleutospore = **teliospore**
televise *vb.* (transmit or receive by television) दूरदर्शन
television 1 दूरदृष्टि *f.*
2 दूरदर्श *m.*, दूरवीक्षण *n.*
televisor (an apparatus) दूरदर्शित्र *n.*
Telfairia *Bot.* प्रालाबु-प्रजाति
telfairic acid *Chem.* प्रालाब्विक अम्ल
Telingana *Geog.* आन्ध्र, त्रिकलिंग *m.*
teliospore *Mycol.* (develops in the final stage) अन्तबीजाणु *m.*
telium = **teleutosorus** *Mycol.* (spore fruit formed during the teliostage of rust fungi) अन्त्यक *n.*
tell *vb.* बताना, बतलाना
teller 1 (one appointed to count the votes in a legislative body...) गणक *m.*
2 *Banking* गणक *m.* (one who counts)
tellers = **tablets** *Surv.*
Tellima *Bot.* (arbitrarily formed from *Mitella* मौलिनी-प्रजाति. Its flowers resemble those of *Mitella*) मुकुटिनी-प्रजाति
T. grandiflora महापुष्प-मुकुटिनी
tellur- (tellurium) *Chem.* वंगक-
tellurate *Chem.* वंगकीय *n.*
telluret = **telluride**
tellureted *adj.* वंगकेयित
tellur-ethyl *Chem.* वंगक-द्‌क्षुल
telluretted = **tellureted**
tellur-hydric *adj. Chem.* वंगकोद्रिक
tellur-hydric acid *Chem.* वंगकोद्रिक अम्ल
telluri- (telluric) *Chem.* वंगकि- (वंगकिक)
telluric *adj. Chem.* वंगकिक
telluric acid *Chem.* वंगकिक अम्ल
telluric bismuth = **tetradymite**
telluric lines = **atmospheric lines** वायुमण्डलिक रेखाएं
telluric silver *Mineral.* वंगकिक रजत
telluride = **telluret** *Chem.* वंगकेय *n.*
telluri-ferous *adj. Chem.* वंगक-युक्त, वंगक-प्रद
tellurite 1 *Chem.* वंगकित *n.*
2 *Mineral.* वंगकिज *m.* (-इज for खनिज mineral)
tellurium *Chem.* वंगक *n.*
t. glance *Mineral.* वंगक-रुचा
t. oxide वंगक जारेय
t. tetrachloride वंगक चतुर्नीरेय
tellurize *vb. Chem.* वंगकायन
1 (to combine with tellurium) वंगक-योजन
2 (to impregnate with tellurium) वंगक-व्यापन
3 (to treat with tellurium) वंगक-साधन
tellurized ores *Chem.* वंगकायित अयस्क
telluro- (tellurous) *Chem.* वंगक्य-
telluronium *Chem.* वंगकतातु *m.*
tellurous *adj. Chem.* वंगक्य
tellurous acid वंगक्य अम्ल
Telmatomorphormes *Zool.* (*telmatos* 'mud') पंकचर-गण *m.*
telo- (end) अन्त-
teloblast *Embryol.* (a large budding cell) कुड्मनकोशा *f.*
telolecithal *adj. Embryol.* एकतःपीती (-इन्)
telome *Bot.* अन्तिमक
telome theory *Bot.* अन्तिमक वाद
telophase *Biol.* भाजनान्तिमा *f.*
Telosporidia *Zool.* (sporozoa in which the adult is uninuclear) एकन्यष्टिप्रौढाः *m.pl.*
telosynapsis = **telosyndesis**
telosyndesis = **telosynapsis** *Biol.* (end-to-end union of chromosomes —Doncaster) अन्तयुग्मानुबन्ध *m.*
telotroch *Zool.* (a ciliated girdle पक्ष्म-वलय at the hinder पश्च end of the actinotrocha of Phoronis) पश्च-वलय *m.* (short for पश्च-पक्ष्मवलय)
telotrochal *adj. Zool.* पश्चवलय
tel quel rate (of exchange) (when the rate of exchange of two markets on their respective lists, or that of the same market on different lists, give an equivalent sum, the quotations are said to be at parity; when the reverse is the case, they are said to be tel quel—Kettridge p. 209b) विषमार्घ *m.*
tel quel rate of exchange विनिमय का विषमार्घ
telson *Zool.* पुच्छखण्ड *m.*
Temenuchus *Aves* शंकरा-प्रजाति ("शंकरा नाम परिव्राजिका, शंकरा नाम शकुनिका तच्छीला च" पातञ्जल महाभाष्य ३.२.१४. परिव्राजिका = Prakrit पव्वाइया and Hindi पवई, the name of this bird. Its fawn colour is comparable to the काषाय of a nun)
Temminck's cat = **golden cat** *Mamm.* सुवर्ण-विडाल
Temminck's crowned willow-warbler *Aves* श्यामल-शीर्ष तिलक तरु-कूजिनी
Temminck's rufous piculet *Aves* श्याम-देश गैरिक काष्ठकुटिका
Temminck's stint *Aves* उत्तरापथ-जल-रंका (in India found all over the North उत्तरापथ in great numbers)
Temminck's tragopan *Aves* चिन-गिरि शृंगी जीवक (found in Chin Hills)
Temnocephala *Zool.* छिन्नशीर्ष-प्रजाति
T. minor लघु छिन्नशीर्ष
Temnocephalidae छिन्नशीर्ष-वंश *m.*
Temnospondyli (suborder) अयुक्तकीकस-अनुगण *m.*
temnospondylous *adj. Zool.* (Gk. *temnein* 'cut' + *spondylos* 'vertebra') अयुक्तकीकस
Temp. (temporary) अस्था. (अस्थायी)
temper *vb.* 1 मृदूकरण
2 *Metal.* परिप्रोक्षण (from सौन्दरनन्द), पानी देना, चढ़ाना
temperament 1 स्वभाव *m.*
2 *Music* a स्वरसमायोजन *n.*
b समान्तरस्वर *m.*, स्वरसमान्तरण *n.*
temperance 1 (self-control) आत्मसंयम *m.*
2 (habitual moderation in the use of intoxicants) मितपान, मादकवर्जन *n.*
Temperance Association मितपान-संस्था
temperance hotel (a hotel in which no intoxicating liquors are sold or served) निर्मद्य आवासगृह
temperance preacher मादकवर्जन-उपदेशक
temperate *adj.* 1 (not excessive) परिमित
2 (moderate in indulgence of natural appetite) मित-
3 (self-controlled) संयत
4 (temperate in drinking) मितपायी
5 *Geog.* कोष्ण, समशीतोष्ण
temperate bamboo brakes कोष्ण वेणु-गहन
temperate belt कोष्ण कटिबन्ध
temperate climate कोष्ण जलवायु
temperate deciduous forest कोष्ण पर्णपाती वन
temperate forest कोष्ण वन
temperate habits संयत स्वभाव, मितपान-स्वभाव
temperately संयततया, संयम से
temperate region कोष्ण प्रदेश
temperate soil कोष्ण मृदा

Temperate Zone कोष्ण कटिबन्ध
temperative *adj*. (moderating, soothing) शमकारी, मन्दकारी
temperature 1 ताप *m*.
2 ताप-मात्रा *f*., तापांश *m*. (degree of hotness or coldness)
temperature analogy *Phys*. ताप सादृश्य
temperature and humidity recorder ताप-आक्लेद-अभिलेखित्र
temperature bulb ताप-कन्द
temperature chart ताप-रेखाचित्र, ताप-चित्र
temperature coefficient ताप-गुणक
temperature-controller ताप-नियन्त्रक
temperature efficiency ताप-प्रभाविता
temperature extremes ताप-सीमाएं
temperature gradient ताप-प्रवणक
temperature graph ताप-बिन्दुरेख, ताप-चित्र
temperature of combustion दहन-ताप
temperature of ignition उत्तापन-ताप
temperature of inversion अपवर्तन-ताप
temperature of liquefaction *Phys*. तरलन-ताप
temperature wave *Phys*. ताप-तरंग
temperature zone ताप-कटिबन्ध
temper brittleness *Metal*. परिप्रोक्षण-भिदुरता
temper carbon *Metal*. परिप्रोक्षण-प्रांगार
temper colour *Metal*. परिप्रोक्षण-वर्ण
tempered intonation *Music* समान्तर स्वरोच्चारण
tempered scale *Music* समान्तर ग्राम
tempering परिप्रोक्षण *n*.
tempest वात्या, झञ्झा *f*.
tempestuous *adj*. झञ्झावान्, वात्यावान्
tempestuous weather (stormy weather) झञ्झा-ऋतु, वात्या-ऋतु
template *Mach*. रूपद *m*.
temple 1 मन्दिर *n*.
2 (on either side of the head of man and some other mammals) शंख *m*.
tempo गति *f*.
temporal *adj*. 1 लौकिक, ऐहिक
2 *Anat*., *Zool*. शंखक-, शंख-
temporal affairs लौकिक कार्य
temporal bone *Anat*. शंखक (ancient word), शंखकास्थि *n*.
temporal canal *Anat*. शंखक-कुल्या
temporal fossa *Anat*. शंखक-खात
temporalis *Anat*. शंखक-पेशी *f*.
temporal lobe *Anat*. शंखक-पालि
temporal lords लौकिक श्रीपति
temporal muscle *Anat*. शंखक-पेशी, शंख-पेशी
temporal power लौकिक शक्ति
temporal vacuity *Anat*. शंखक-रिक्ति
temporarily अस्थायी रूप से
temporarily occupied अस्थायी रूप से अभिधृत
temporarily settled areas अस्थायी रूप से बसे हुए क्षेत्र
temporarily settled estate अस्थायी रूप से बसी हुई संपदा
temporarily unfit अस्थायी रूप से अनुपयुक्त
temporary *adj*. (opposed to permanent, stable) अस्थायी (-इन्) (Const.), अल्पकाल, अचिर, अल्पकालिक
purely temporary सर्वथा अस्थायी
temporary absence अस्थायी अनुपस्थिति, अल्पकालिक अनुपस्थिति
temporary absentee अल्पकालिक अनुपस्थायी
temporary acquisition अस्थायी अवाप्ति
temporary additional Revenue Inspector अस्थायी अपर राजस्व-निरीक्षक
temporary additions अस्थायी वृद्धि
temporary adjustment *Surv*. अस्थायी व्यवस्थापन
temporary advance अस्थायी अग्रिम
temporary alimony अस्थायी निर्वाहव्यय
temporary annuity अस्थायी वार्षिकी
temporary appointment अस्थायी नियुक्ति
temporary arrangements अस्थायी प्रबन्ध
temporary attachment *Law* अस्थायी अभ्याग्रहण
temporary authorization अस्थायी प्राधिकरण
temporary bond *Com*. अस्थायी बन्ध
temporary camp clerk अस्थायी शिविर-लिपिक
temporary certificate अस्थायी प्रमाणपत्र
temporary change अस्थायी परिवर्तन, अल्पकालिक परिवर्तन
temporary clerk अस्थायी लिपिक
temporary closure अस्थायी संवरण, अस्थायी रूप से बन्द होना
temporary custody अस्थायी अभिरक्षा
temporary debt अस्थायी ऋण
temporary detention अस्थायी निरोध
temporary disability अस्थायी निर्योग्यता
temporary duty scale *Admin*. अस्थायी कर्तव्य श्रेणी
temporary employment अस्थायी सेवा-युक्ति
temporary enclosures अस्थायी समावृति (बाड़ा)
temporary equilibrium *Econ*. अस्थायी साम्य
temporary establishment अस्थायी स्थापना
temporary field establishment अस्थायी क्षेत्र-स्थापना
temporary guaranty अस्थायी प्रत्याभूति
temporary halt अल्पकालिक विराम
temporary hardness *Chem*. अस्थायी कठोरता, अस्थायी अफेनदता
temporary host अस्थायी पोषिता
temporary hut अस्थायी कुटी, अस्थायी झोपड़ी
temporary illness अस्थायी रुग्णता
temporary incumbent अस्थायी पदधारी
temporary indisposition अल्पकालिक अस्वस्थता
temporary injunction अस्थायी निषेधाज्ञा
temporary insanity अल्पकालिक विक्षिप्ति
temporary instructional staff अस्थायी शिक्षक-वर्ग
temporary judges अस्थायी न्यायाधीश
temporary lease (T.L.) अस्थायी पट्टा (अ.प.)
temporary leasehold rights (of nazul plots) अस्थायी पट्टधृत अधिकार
temporary lessee अस्थायी पट्टधारी
temporary life-annuity अस्थायी आजीवन वार्षिकी
temporary mouth capsule शैशव मुख प्रावर
temporary nuisance अस्थायी अनुत्रास
temporary nursery *Forestry* अस्थायी रोपणी
temporary occupation अस्थायी अभिधारण, अल्पकालिक अभिधारण
temporary occupation of land अस्थायी भूमि-अभिधारण
temporary, officiating or permanent appointments अस्थायी, स्थानापन्न अथवा स्थायी नियुक्तियां
temporary passport अस्थायी पारपत्र
temporary permit अस्थायी अनुज्ञा
temporary place of business अस्थायी व्यापार-स्थान
temporary post अस्थायी पद
temporary powers अस्थायी शक्तियां
temporary provisions अस्थायी उपबन्ध
temporary purpose अस्थायी प्रयोजन
temporary reduction अस्थायी प्रहसन

temporary registration अस्थायी पञ्जीयन
temporary relaxation (of a rule) अस्थायी शिथिलन
temporary relief अल्पकालिक सहायता
temporary removal अस्थायी हटाना, अल्पकालिक हटाना
temporary residence अस्थायी निवास
temporary restriction (of speed of an engine) अल्पकालिक बन्धन
temporary settlement *Econ.* अस्थायी व्यवस्था
temporary staff अस्थायी कर्मचारी
temporary statute अस्थायी परिनियम
temporary stimulant अस्थायी उद्दीपक
temporary structure अस्थायी रचिति
temporary substitutes अस्थायी स्थानापन्न
temporary tenure अस्थायी धारणाधिकार
temporary tooth अस्थायी दन्त
temporary transfer अस्थायी स्थानान्तरण
temporary travel documents अस्थायी यात्रा-लेख्य
temporary vacancy अस्थायी रिक्ति
temporo-mandibular joint शंखाधोहनुसन्धि
tempt *vb.* प्रलोभन देना, लालच देना
temptation प्रलोभन *n.*, मोह *m.*, लालच
temptation of divulging प्रकट करने का प्रलोभन
tenable *adj.* 1 (capable of being held) धार्य
2 (capable of being defended) प्रतिरक्ष्य
tenacious *adj.* 1 दृढ
2 दुर्मर
tenacity 1 दृढता *f.*
2 *Plant Pathol.* (property of a fungicide deposit or residue to resist removal) दृढस्थायिता, दृढता *f.*
3 दुर्मरता *f.*
tenacity index *Plant Pathol.* (the measure of tenacity) दृढतांक *m.*
tenancy *Law* भूधारण *n.*, भाटकिता *f.*
Tenancy Act भूधारण-अधिनियम, भाटककृषि-अधिनियम
Tenancy Bill भूधारण-विधेयक, भाटककृषि-विधेयक
tenancy holding भाटक-धृतक्षेत्र
tenancy in dower विधवादाय-धारिता *f.*
tenancy legislation भूधारण-विधान
tenancy rights भूधारण-अधिकार
tenancy system भूधारण-पद्धति
tenant 1 (one who pays rent for any holding) भाटकी (-इन्) *m.*
2 (a farmer tenant) कृषक, किसान, कृषक-भाटकी (-इन्) *m.*
husbandman कृषक, कृषिकर्मी
agriculturist कृषीवल, कृषिजीवी
tenantable repair भाटकीवास्य जीर्णोद्धार (such repair as will render a house fit for present habitation. With भाटकीवास्य cf. ईशावास्यमिदं...)
tenant at a fixed rate नियतार्घ भाटकी, स्थिर-भाटक किसान
tenant at sufferance *Law* अतीतावधि भाटकी
tenant at will *Law* इच्छाधीन भाटकी, इच्छाधीन किसान, यथेच्छ भाटकी
tenant by courtesy *Law* सौजन्याद् भाटकी
tenant farmer कृषक-भाटकी
tenant for life *Law* आजीवन भाटकी
tenant for years *Law* नियत वर्षों के लिए भाटकी
tenant from year to year *Law* वर्षानुवर्ष भाटकी
tenant holding over अत्यवधि भाटकी
tenant in capite = tenant in chief
tenant in chief *Law* मुख्य भाटकी
tenant in dower *Law* (a woman who holds an estate in dower) विधवादायधारिणी
tenant in fee simple *Law* परम-संपद् भाटकी
tenant in tail *Law* परिमित-संपद् भाटकी
tenant land भाटकि-भूमि
tenant of antiquity *see* tenants of antiquity
tenant paravail *Law* निम्नतम भाटकी
tenantry (a body of tenants) भाटकिवर्ग *m.*
tenants in common *Law* सह-भाटकी
joint tenants संयुक्त भाटकी
tenants of antiquity प्राचीन भाटकी
Tenasserim *Geog.* तनुश्री
Tenasserim barred owlet *Aves* तनुश्री पट्टित क्षुद्रोलूक
Tenasserim blue-eared barbet *Aves* तनुश्री नील-कर्ण पिप्पल
Tenasserim blue-eared kingfisher *Aves* तनुश्री नील-कर्ण मीनरंक
Tenasserim bustard-quail *Aves* तनुश्री लाव
Tenasserim hawk *Aves* तनुश्री श्येनक
Tenasserim jay-shrike *Aves* (characterized by a remarkable long crest चूडा of broad feathers पत्र) पत्रचूड लट्टूषक
Tenasserim olive-bulbul *Aves* तनुश्री आहरित गोवत्सक
Tenasserim orange-bellied flower-pecker *Aves* तनुश्री नारंगोदर पुष्पप्रिय
Tenasserim pine तनुश्री-सरल
Tenasserim quaker-babbler *Aves* तनुश्री मलिन गुपिल
Tenasserim red-vented bulbul *Aves* तनुश्री रक्तासन गोवत्सक
Tenasserim rufous-throated hill-partridge *Aves* तनुश्री रक्त-कण्ठ गिरि-तित्तिर
Tenasserim scimitar-babbler *Aves* तनुश्री प्रियंवद
Tenasserim tit-babbler *Aves* तनुश्री चपला
Tenasserim tree-pie *Aves* तनुश्री कृशकूट
Tenasserim white-tailed willow-warbler *Aves* तनुश्री सित-पुच्छ तरुकूजिनी
Tenasserim wren-warbler *Aves* तनुश्री चिकुर-कूजिनी
Tenasserim yellow-backed sunbird *Aves* तनुश्री पीत-कटि शीञ्जिरिका
Tenasserim yellow-eared spider-hunter *Aves* तनुश्री पीत-कर्ण लूताश
tench *Zool.* (noted for its tenacity of life) दुर्मरा *f.* (दुर्मर 'tenacious of life' occurs in शतपथब्राह्मण)
ten crudes (benzene, toluene, etc.) अपरिष्कृत दशक *n.*
tend *vb. Forestry* परिपालन (*for explanation see* tending)
tendencious *adj.* प्रवृत्तिग्रस्त
tendency प्रवृत्ति *f.*
trend उपनति
instinct नैसर्गिक प्रवृत्ति, निसर्ग
propensity सहज-प्रवृत्ति
tendency to bend *Mach.* उपनमन-प्रवृत्ति
tendency to violence हिंसा-प्रवृत्ति
tender *n.* 1 (offer of a bid for a contract, usually for public supplies or work) निविदा *f.* (cf. निवेदन to offer)
2 *Rly.* (a vehicle attached to a locomotive, for carrying a supply of fuel and water) जलांगारी (-इन्) *m.*
tender *adj.* 1 सुकुमार
2 *Hort.* कोमल
3 *Law see* legal tender

tender *vb.* 1 *Law* प्रतिदान
2 देना, करना
3 (as, an account) प्रस्तुत करना
4 (to make a tender for a contract) निविदा देना
tender a cheque धनादेश देना
tender a copy प्रति प्रस्तुत करना
tender advice मन्त्रणा देना
tender age सुकुमार अवस्था (Const.), सुकुमार वयस्
tender and contract निविदा और संविदा
tendered for conversion परिवर्तन के लिए दिया
tender engine *Rly.* जलांगारि-यन्त्र
tender enquiry निविदा-परिपृच्छा
tenderer 1 देने वाला
2 (one who makes a tender for contract) निविदाकार *m.* (निविदा tender)
tender explanation स्पष्टीकरण देना
tender foremost *Rly.* अग्रतो-जलांगारी
tender for the supply of materials वस्तु-प्रदाय के लिए निविदा
tender frame *Rly.* जलांगारि-कंकाल
tender item निविदा-पद
tender money = earnest money सत्यंकार-राशि (सत्यंकार is from याज्ञवल्क्यस्मृति), साई, बयाना (Mar. विसार)
tenderness सुकुमारता *f.*
tender notice निविदा-सूचना
tender notice advertisement निविदा-सूचना-विज्ञापन
tender of issue वादपद-स्थापन
tender of pardon क्षमा-दान, क्षमा देना
tender payment शोधन करना, चुकाना
tender plant कोमल पादप
tender rates निविदा-अर्घ
tender shoot *Forestry* कोमल प्ररोह
tender system निविदा-पद्धति
tender vegetable कोमल शाक
tender wheel spring *Rly.* जलांगारि-चक्र-स्कन्द
tending *Forestry* (operations carried out for the benefit of a forest crop, between the seedling and the mature stages—I.F.R.) परिपालन *n.*
tending operation परिपालन-संकार्य
tending to abrogate निराकरणोन्मुख
tending to show बताने वाला
tendinous cords = chordae tendineae हृद्रज्जु *f.*
tendon कण्डरा, मांसरज्जु *f.* (from सुश्रुत) *Dist.* sinew स्नायु
tendon cell *Zool.* कण्डरा-कोशा
tendril *Bot.* (a means of attachment) सज्जनी *f.*, प्रतान *m.* (ancient word)
tendril climber *Bot.* सज्जनी-आरोही
tendrillar *adj. Bot.* सज्जनीयुक्त, सज्जनी-सदृश, सज्जनीरूप, सज्जनीवत्
tendrillar stipule *Bot.* सज्जनीरूप अनुपत्र
tend to की ओर प्रवृत्ति होना (Const.)
-tene (filament) *Zool.* -अंशु
tenement 1 भाटकित *n.* (भाटक-भू, भाटक-गृह, भाटक-क्षेत्र), बिहाड़ (from Marathi)
2 (connotes all corporeal inheritances) मूर्तदाय *m.*
3 (any thing that may be holden) धार्यक *n.*
tenement house भाटकित गृह, बिहाड़ का घर
tener, tenerum *Bot. Tax.* सुकुमार
tenet मत *n.*, सिद्धान्त *m.*
tenfold *adj.* दशगुण, दसगुना
tennantite ताम्रेशिज *m.* (ता- for ताम्र copper, ने- for नेपाली arsenic, श- for शुल्बेय sulphide, -इज for खनिज mineral)
Tenon's capsule = fascia bulbi
tenor 1 (term, tenure) अवधि *m.*
2 *Law* (a transcript) अनुकृति *f.*
3 *Music* तार *m.*
tenor clef *Music* तार-कुञ्ची
tenorite ताजारिज *m.* (ता- for ताम्र copper, जार- for जारेय oxide, -इज for खनिज mineral)
tenor of a bill = term of a bill विपत्रावधि
tenpins (a game) दशकील *m.*
tenrec *Zool.* शल्यवान् (-वत्) *m.* (शल्यवान् occurs in the Mahābhārata in the sense of a 'shrew'. The tenrec has longitudinal rows of white spines along the back. Also cf. the name of its family Centetidae < Gk. *kentetes* 'piercer')
Tenrec *Zool.* शल्यवत्-प्रजाति
T. ecaudatus (a tailless species) विपुच्छ शल्यवान्
Tenrecidae *Zool.* शल्यवद्-वंश *m.*
tense *adj.* आतत
tenseness = tensity आततत्व *n.*
tensibility आतन्यता *f.*
tensible *adj.* आतन्य
tensibleness = tensibility
tensile = tensible
tensileness = tensibility
tensile strength *Phys.* आतनन-बल
tensile stress *Mach.* आतनन-प्रत्याबल
tensile tester आतनन-परीक्षित्र
tensility = tensibility
tensimeter आततिमान *m.*
tension आतति *f.*
tension apparatus आतति-साधित्र
tensioning *Photog.* आतनन *n.*
tensioning of the shutter (in a camera) संवारक-आतनन
tension joint *Geol.* आतति-सन्धि
tension test *Metal.* आतति-परीक्षा
tension-wood *Bot.* (McLean I.907) आतत-काष्ठ
tensity = tenseness आततत्व *n.*
tensive *adj.* आतानी (-इन्)
tensor आतानक *m.*
tensor accessorius *Zool.* सहायक आतानक
tensor brevis *Zool.* लघु आतानक
tensores patagii *Zool.* चर्मस्तार-आतानक
tensor longus *Zool.* दीर्घ आतानक
tensor membranae posterioris alae *Zool.* पक्ष-पश्चकला-आतानक
tensor tympani *Anat.* पटह-आतानक
tent वितान *n.*, पटावास *m.* (both ancient words), तम्बू
tentacle *Zool.* अंगक *n.*
tentacle-ampulla *Zool.* अंगक-आकन्द
tentacle sheath *Zool.* अंगकावरण
tentacular fold *Zool.* अंगक-भञ्ज
tentacular nerve *Zool.* अंगक-चेता
Tentaculata *Zool.* सांगकाः *m.pl.* (having tentacles)
tentaculet *Zool.* क्षुद्रांगक *n.*
tentaculiferous lobe *Zool.* अंगकधारी पालि
tentaculocyst *Zool.* (a greatly reduced and modified tentacle containing a cavity with lithites) गुहांगक *n.*
tentaculum = tentacle अंगक *n.*
tentative *adj.* अस्थायी (undertaken provisionally), अन्वीक्षात्मक (making trial)
tentative figure अन्वीक्षात्मक अंक
tentative proposal अन्वीक्षात्मक प्रस्थापना, अन्वीक्षात्मक सुझाव
tent cloth वितान-वस्त्र, तम्बू का कपड़ा
tent equipage वितान-संभार
tent godown वितान-कोष्ठागार, तम्बू-गोदाम
tenth cranial nerve *Zool.* दशमी कर्पर-चेता
tenthmeter *Phys.* (a unit 10^{-10} of which make one meter) दशममान *n.*
Tenthredinidae *Zool.* (sawfly) क्रकच-मक्षी-वंश *m.*

Tenthredinoidea *Zool.* (superfamily) क्रकचमक्षी-महावंश *m.*
Tenthredo *Zool.* क्रकचमक्षी-प्रजाति
tentilla *pl.* of tentillum
tentillum *Zool.* (a branch of a tentacle अंगक) उपांगक *n.*
tent-keeper वितान-पाल *m.*
tentmaster वैतानिक *m.*
tentorium *Zool.* (the internal skeleton of an insect's head formed by apodemes अन्तःप्रवर्ध inside the head) शिरोन्तःप्रवर्ध *m.*
tent-peg वितान-कीलक, तम्बू की खूंटी
tent-pole *Bot.* वितान-वंश
tentwort = Asplenium rutamuraria
tenuity तनुता *f.*
tenuous *adj.* (from Lat. *tenuis* 'thin', which is from Skt. तनु) तनु
tenure 1 धारणाधिकार *m.*, धारण, धारणत्व *n.*, धारण-प्रकार *m.*
2 भूधृति *f.* (Const.)
3 पदावधि (Const.), धारणावधि *m.*
tenure for a specific purpose विशिष्ट प्रयोजन के लिए धारणाधिकार
tenure holder भूधारी, भूधृति-धारी
tenure of appointment नियुक्ति की अवधि
tenure of land भूधृति (Const.)
tenure of office पदावधि *m.* (Const.)
tenure of post पदावधि
tenure of property *Law* संपत्ति-धारणाधिकार
tenure of service सेवा-काल *m.*
tenure post सावधि पद
ten-year plan दशवर्षीय योजना
ten-year programme दशवर्षीय कार्यक्रम, दस वर्ष का कार्यक्रम
ten-year tenant दशवर्षीय भाटकी
ten-year treasury savings deposits दशवर्षीय कोषागार-संचय-निक्षेप
tephrite (Gk. *tephra* 'ashes') *Petrog.* भसिताश्म *m.* (भसित "ashes" ancient word)
Tephrodornis *Aves* (Gk. *tephros* 'ash-coloured' भस्म) भस्मपत्र-प्रजाति
tephroite (Gk. *tephra* 'ash-grey') भस्मवर्णिज *m.* (-इज for खनिज mineral)
Tephrosia *Bot.* शरपुंखा-प्रजाति
T. petrosa (plant is anthelmintic —Basu) कृमिघ्न-शरपुंखा
T. purpurea सामान्य-शरपुंखा (B.,N., M. शरपुंखा, Ben. *sarphonka*, Guj. *sarpankho*, Pan. *sarpankh*, *sarphonka*, Hin. *sarphoka*, *sarphonka*, Uri. *soropokha*)
T. spinosa = T. petrosa
T. suberosa = Mundulea suberosa
T. villosa (clothed with white hairs—Basu) सितरोम-शरपुंखा
ter- त्रिस्-, त्रि-
Teramnus *Bot.* माषपर्णी-प्रजाति
T. labialis = Glycine labialis सामान्य-माषपर्णी (B.,N.,M. माषपर्णी, Hin. *mashoni*, Ben. *mashani*)
teratology अपरूपविज्ञान *n.*, अपरूपिकी *f.* (monster अपरूप)
Teratoscincus *Zool.* धन्वगोधिका-प्रजाति (धन्वन् desert)
terbia (terbium oxide) *Chem.* इद्भूशजा *f.*
terbium *Chem.* इद्भूशला *f.*
Terebella *Zool.* (Lat. *terebra* 'borer') खानक-प्रजाति (खानक ancient form)
Terebellidae *Zool.* खानक-वंश *m.*
terebene *Chem.* विसरलेन्य *n.*
terebinth = Chian turpentine (*Pistacia terebinthus*) विसरल *m.*
terebinthina = turpentine
Terebra *Zool.* (have a long, tapering गर्जरवत् spire) गर्जरशंख-प्रजाति
T. tigrina बिन्दुकित गर्जरशंख
Terebratula *Zool.* (dim. fr. Lat. *terebratus* 'perforated'. Larger valve of the shell has a small hole) छिद्रपुट-प्रजाति
Terebratulidae *Zool.* छिद्रपुट-वंश *m.*
Terebratulina *Zool.* छिद्रपुटिका-प्रजाति
Terebridae *Zool.* गर्जरशंख-वंश *m.*
Teredinidae *Zool.* काष्ठान्तक-वंश *m.*
Teredo *Zool.* (Gk. *teredon* 'woodworm') काष्ठान्तक-प्रजाति
T. navalis नौ-काष्ठान्तक
Terekia *Aves* उन्नतचञ्चु-प्रजाति (the bill is strongly curved upwards उन्नत)
terek sandpiper उन्नतचञ्चु जलरंक
terephthalic *adj.* *Chem.* (*tere*bene + *phthalic*) विसरल-थ्यूत्तैलिक
tereticornis *Bot. Tax.* (with cylindrical horn) स्तम्भश्रृंग
tergal *adj.* (belonging to the tergum) पृष्ठपट्ट-
tergal sclerite *Zool.* पृष्ठपट्ट-दृढक
tergite *Zool.* (dorsal plate) पृष्ठपट्ट *m.*
tergum = tergite
ter in die *Med.* (three times a day) दिने त्रिवारं (t.i.d. दि.त्रि.)
term 1 अवधि *m.*
2 (as. of a contract) निबन्धन *n.* (Const.)
3 पद *n.*, शब्द *m.*
4 *Logic* पद *n.*
absolute term निरपेक्ष पद
abstract term गुणवाची पद
collective term समूहवाची पद
concrete term द्रव्यवाची पद
contradictory term व्याघाती पद
contrary term विरोधी पद
general term सामान्य पद
indeterminate term अनिश्चित पद
major term साध्य-पद
minor term पक्ष-पद
negative term नास्तिवाची पद
positive term अस्तिवाची पद
privative term वैकल्यवाची पद
relative term सापेक्ष पद
singular term एकवाची पद
5 *Math.* पद *n.*
termagant कलहिनी *f.*, झगड़ैल
Termes *Zool.* वल्म-प्रजाति
T. bellicosus योधी वल्म
term examination अवधि-परीक्षा
terminable *adj.* सावधि, अवसेय
terminable annuity सावधि वार्षिकी
terminable debenture सावधि ऋणपत्र
terminable heir अवसेय दायाद
terminable lease सावधि पट्टा
terminable loan सावधि उधार
terminal *adj.* 1 अवसान-, अवसानीय, अवसानिक, अन्तिम, अवसायी, सावधि
2 सीमा-
3 *Bot.* अवसान-, अग्र-
apical अग्र-
terminal accounts सावधि लेखा
terminal annuity सावधि वार्षिकी
terminal arborization *Anat.* अवसान-द्रुमायण
terminal bud *Bot.* अवसान-कलिका, अग्र-कलिका
terminal cell *Bot.* अवसान-कोशा
apical cell अग्र-कोशा
terminal charges अवसान-प्रभार; सीमा-प्रभार
terminal cost (of each separate contract or job) एकैक-परिव्यय
terminal disc *Bot.* अवसान-बिम्ब
terminal examination अवसान-परीक्षा, अन्तिम परीक्षा
terminal filament (of a spermatozoon) *Zool.* अवसानांशु

terminal flower *Bot.* अग्र-पुष्प
Terminalia *Bot.* अर्जुन-प्रजाति
T. arjuna (white murdah) सामान्य अर्जुन (B.,N.,M., Ass. Ben. Kan. Hin. Konkani Mar. Uri. अर्जुन, Guj. *arjuna sadra*, Pan. *arjan*)
T. belerica (bastard myrabolan, bedda nuts, belleric myrobalan) विभीतक अर्जुन (B.,N.,M., Kan. विभीतक, Hin. Kumaon Mar. Pan. Ben. बहेडा, Tel. विभीतकमु, Tam. *vibidagam*, Uri. *bahada*)
T. bialata (distribution—Andamans) कृष्णद्वीप-अर्जुन
T. catappa (Indian almond, Malabar almond, Malay almond) तैलफल अर्जुन (B.,M. तैलफल)
T. chebula (black myrobalan, chebulic myrobalan) हरीतकी अर्जुन (B., N., M., Ben. Kan. Tel. Uri. हरीतकी, Hin. हड, Mar. हिरडा)
T. citrina (citrine myrobalan) शिवा अर्जुन (MW. शिवा)
T. coriacea (leathery murdah) चर्म-पत्र अर्जुन
T. glabra = T. arjuna
T. myriocarpa (fruits exceedingly numerous—Basu) भूरिफल अर्जुन
T. oliveri (distribution—Upper Burma) ब्राह्म अर्जुन
T. pallida (petiole orange coloured —Basu) पीतवृन्त अर्जुन
T. paniculata = flowering murdah (leaves cordate—Basu) हृत्पर्ण अर्जुन
T. procera = T. catappa
T. pyrifolia (distribution—Pegu and Tenasserim) तनुश्री-अर्जुन
T. tomentella = T. chebula
T. tomentosa (black murdah) असन अर्जुन (N.,M., Ben. Hin. Pan. असन, Mar. Guj. *ain*, Konkani *assan*, N.W.P. *asain*, Kan. *aini*)
T. tomentosa *var.* coriacea = T. coriacea
T. tomentosa *var.* typica = T. tomentosa
terminal knob *Zool.* अवसान-मुण्ड
terminal leaf *Bot.* अवसान-पर्ण
terminal leave सावधि अवकाश
terminal loan सावधि उधार
terminal moraine *Geol.* अन्त-हिमोढ
terminal part *Bot.* अग्र-भाग
terminal plate *Zool.* अवसान-पट्ट
terminal point (in interstate shipment) अवसान-स्थान
terminals अवसान-शुल्क *n.*
terminal shoot अवसान-प्ररोह
terminal stage *Forestry* अन्तिमावस्था, कर्तनावस्था
terminal station *Rly.* अन्तिम स्थान्न
terminal tax सीमा-कर (Const.)
terminal toll सीमा-पथकर
terminal vesicle *Zool.* अवसान-आशयक
terminate *vb.* अन्त करना, अवसान करना, समाप्त करना
terminate blindly (without an opening) अनावृत अवसान
terminating continued fraction *Math.* अवसायी संतत भिन्न
termination 1 अवसान *n.*, समाप्ति *f.*
2 *Mineral.* अग्र *n.*
end अन्त
conclusion उपसंहार
termination indicator *Rly.* अवसान-सूचक
termination of appointment नियुक्ति-अवसान
termination of a suit वाद-अवसान
termination of bailment उपनिधान-अवसान, उपनिधान-समाप्ति
termination of citizenship नागरिकता-अवसान
termination of contract संविदा-अवसान, ठेके की समाप्ति
termination of lien ग्रहणाधिकार-अवसान
termination of post पदावसान
termination of probation परिवीक्षा-अवसान
termination of service सेवा-समाप्ति, सेवावसान
termination of transit *Astron.* पारगमन-अवसान
terminations *Mineral.* अग्र *n.*
terminator *Astron.* (the dividing line between the illuminated and unilluminated part of a planet's disc) चकासान्त-रेखा *f.*
term independent of x *Math.* य-रहित पद
terminology परिभाषा, पारिभाषिक शब्दावलि *f.*
term insurance (insurance for a term of years) अवधि-आगोप
terminus = terminal station अन्तिम स्थान्न
terminus spore *Mycol.* अवसान-बीजाणु
termite = white ant *Zool.* वल्म *m.*, दीमक
termite mound वल्मीक *n.*, बांबी
Termitidae *Zool.* वल्म-वंश *m.*
term of a bill विपत्रावधि
term of employment सेवायुक्ति की अवधि
term of office पदावधि
term of settlement भूव्यवस्था की अवधि
term of the lease पट्टे की अवधि
termolecular reaction त्रिव्यूहाणु-प्रतिक्रिया
terms 1 निबन्धन *n.* (Const.)
2 शब्द *m.* (*further see* term)
in the strongest terms कठोरतम शब्दों में
terms and conditions निबन्धन और प्रतिबन्ध
terms cash रोक मूल्य
terms of contract संविदा के निबन्धन
terms of employment सेवायुक्ति-निबन्धन
terms of etiquette शिष्टाचार-पद
terms of licence अनुज्ञप्ति के निबन्धन
terms of motion प्रस्ताव-पद
terms of reference निर्देश-पद
terms of reference of a committee समिति के निर्देश-पद
terms of trade (the rate at which a country exchanges exports for imports—Winton) व्यापार-अर्घ, व्यापार-निबन्धन
tern *Zool.* कुररी *f.* (ancient word)
ternary *adj.* *Math.* त्रिमय
ternary alloy (contains three principal elements—Rolfe p.215) त्रिमय मिश्रातु
ternate *adj.* (consisting of threes) त्रिकमय, त्रिकयुत, (arranged in threes) त्रिकन्यस्त
Ternidens *Zool.* त्रिदन्त-प्रजाति
T. diminutus लघु त्रिदन्त
ternlet कुररिका *f.*
Ternstroemia *Bot.* शोणबीज-प्रजाति
T. obovalis (scarletseed) सामान्य शोणबीज
Ternstroemiaceae *Bot.* शोणबीज-कुल *n.*
terpane *Chem.* सरलीन्य *n.*
terpene [*terp*entin (old form of terpentine) सरल + *-ene*] *Chem.* सरलेन्य *n.*
terpene hydrate सरलेन्य जलीय
terpenylic *adj.* (*terpene* सरलेन्य + *-yl* + *-ic*) सरलेन्यलिक
terpenylic acid सरलेन्यलिक अम्ल
terpin सरलि *f.*

terpineol *Chem.* (any of certain isomeric terpene सरलेन्य alcohols...) सरलेन्यव *m.*
d l terpineol द्.वा. सरलेन्यव
terpin hydrate = terpene hydrate सरलेन्य जलीय
terrace *n.* उत्तल *n.*
absorption type terrace प्रचूषण-प्रकार उत्तल
bench terrace फलकी-उत्तल
line terrace पंक्ति-उत्तल
ridge type terrace कूट-उत्तल
terrace *vb.* उत्तलन करना
terraced scarp *Geog.* उत्तल-समुत्प्रपात
terraced soil उत्तल-मृदा
terrace farming उत्तल-कृषि
terrace system उत्तल-संहति
terracing *Soil Science* उत्तलन *n.*
terra cotta पक्व-मृत् *f.*
terracotta brick पक्वमृद्-इष्टका
terracotta ware पक्वमृद्-भाण्ड
terra di Sienna = Roman earth
terra firma (firm or solid earth, as opposed to water) सान्द्र-भू, दृढ-भूमि *f.*
terrage भू-शुल्क *n.*
terrain (a tract or region of ground) भूभाग *m.*
terra japonica = cubical catechu घन खदिर *m.*
terra nova नव-भूमि *f.*
terra ombre = Roman earth
Terrapene *Zool.* (genus comprising the box-tortoises) गूढांग-प्रजाति (गूढांग ancient word)
terrapin 1 (water tortoise) वारिकूर्म *m.*
2 (a colour, red-yellow रक्तपीत in hue, saturation and brilliance medium मध्य) मध्यरक्तपीत
terra pinguis *Old Chem.* ("fatty earth") स्नेह-मृत्तिका *f.*
terra pozzuoli = bole (colour)
terra rossa रक्त मृत्तिका *f.*
red clay रक्त मृद्
terra sigillata = red chalk
terre मृद् *f.*
terrestrial *adj.* 1 पार्थिव, भौम
2 *Zool.* स्थलचर
terrestrial animal *Zool.* स्थलचर प्राणी
terrestrial equator *Astron.* पार्थिव विषुवद्वृत्त
terrestrial iron *Mineral.* (found in masses occasionally of great size) पार्थिवायस
terrestrial magnetic field *Phys.* पार्थिव चौम्बिक क्षेत्र
terrestrial magnetism पार्थिव चुम्बकत्व
terrestrial meridian पार्थिव ध्रुववृत्त
terrestrial method भौम रीति
terrestrial plant *Bot.* भौम पादप
terrestrial poles पार्थिव ध्रुव
terrestrial radiation पार्थिव विकिरण
terrestrial signal पार्थिव संज्ञप्ति, पार्थिव संकेत
terrestrial sphere भूमि-गोल
terrestrial sun = hundred holes (*Hypericum perforatum*) शतदक *m.*
terrestrial vertebrate *Zool.* स्थलचर पृष्ठवंशी
terre-tenant *Law* (one who has the actual possession of the land) भू-धारक *m.*
terre verte 1 = green earth हरि-मृद्
2 (a colour, bluish-green हर्यानील in hue, saturation and brilliance medium मध्य) मध्यहर्यानील
terrible ravages भयंकर विध्वंस
terrididdle = bittersweet (*Solanum dulcamara*) कटुवामधु *m.*
terrier *Law* (a book or roll in which the interests of private persons or corporations in lands are described by site, boundaries, number of acres, etc.) भू-विवरणिका *f.*
terrier *Zool.* (originally used by hunters to dig for small furred game··· or to drive the quarry out of its hole) बिलखन *m.*
terrify *vb.* भयभीत करना, आतंकित करना, डराना
terrigenous *adj.* भूजात
terrigenous deposit *Geog.* भूजात निक्षेप
territorial *adj.* 1 प्रादेशिक
2 राज्यक्षेत्रीय
Territorial Army प्रादेशिक सेना
Territorial Army Act प्रादेशिक सेना अधिनियम
Territorial Army Engineer Units प्रादेशिक सेना अभियन्तृ-एकक
Territorial Army units प्रादेशिक सेना एकक
Territorial Army Warrant Officers प्रादेशिक सेना अधिपत्राधिकारी
territorial charges प्रादेशिक प्रभार
territorial constituency प्रादेशिक निर्वाचन-क्षेत्र (Const.)
territorial division of labour *Econ.* प्रादेशिक श्रम-भाजन
territorial divisions प्रादेशिक विभाग
territorial force प्रादेशिक सेना
Territorial Force Corps प्रादेशिक सेना निकाय
territorial integrity प्रादेशिक अखण्डता
territorial jurisdiction प्रादेशिक क्षेत्राधिकार (Const.)
territorial limits प्रादेशिक सीमाएं
territorial rearrangement प्रादेशिक पुनर्विन्यास
territorial sea = marine belt = marginal sea *Intern. Law* प्रान्त-समुद्र
territorial waters *Intern. Law* राज्य-क्षेत्रीय जलधि, जल-प्रांगण (Const.)
territory 1 राज्यक्षेत्र *n.* (Const.)
2 प्रदेश *m.* (region), क्षेत्र *n.*
mandated territory अधिदिष्ट राज्यक्षेत्र
trust territory न्यास-राज्यक्षेत्र
territory of a state राज्यक्षेत्र, राज्य का राज्यक्षेत्र
territory of India भारत का राज्यक्षेत्र (Const.)
terror आतंक *m.*
terrorist आतंकवादी, आतंककारी (-इन्) *m.*
terry *Textiles* उत्पाश *m.* (loops standing out)
terry divle = bittersweet (*Solanum dulcamara*) कटुवामधु *m.*
terry motion *Textiles* उत्पाश-गति
terry towel = Turkish towel
tert. (tertiary) तृ.
tertian ague *Med.* तृतीयक *m.*
tertiary *adj.* 1 तृतीयक, तृत, तृतीय
2 *Chem.*, *Geog.* तृतीयक
tertiary alcohol *Chem.* तृतीयक सुषव
tertiary amyl alcohol तृतीयक मण्डल सुषव
tertiary butyl तृतीयक घृतल
tert-butyl तृ.-घृतल
tertiary mesentery *Zool.* तृतीय अन्त्र-युज
Tertiary period *Geol.* तृतीयक युग
tertiary phosphate *Chem.* तृतीयक भास्वीय
tertiary rock तृतीयक शैल
tertiary roots *Bot.* तृतीय मूल
Tertiary times तृतीयक काल
tervalent *adj. Chem.* त्रिसंयुज
teschenite *Petrog.* (a variety of theralite मृगाश्म in which analcite सुमन्दिज replaces nepheline) सन्दमृगाश्म *m.*

teschermacherite अम्लतिक्तांगिज *m.* (अम्ल acid, तिक्त- for तिक्तातु ammonium, अंग- for प्रांगारीय carbonate, -इज for खनिज mineral)
Tesia *Aves* त्रिस्वन-प्रजाति (having three त्रि notes स्वन)
tessellated *adj. Zool.* (resembling mosaic work) कुट्टिमचित्र
tessellated epithelium *Zool.* कुट्टिमचित्र अधिच्छद
tesseral = isometric *adj. Cryst.* समितीय
tesseral central *adj. Cryst.* समितीय केन्द्रीय
tesseral holoaxial *adj. Cryst.* समितीय सर्वाक्षीय
tesseral polar *adj. Cryst.* समितीय ध्रुवीय
test *vb.* परीक्षण करना, परीक्षा करना
test *n.* 1 परीक्षा *f.*, परीक्षण *n.*, समन्वीक्षा *f.*, कसौटी
2 *Educ.* परीक्षिका *f.* (*see* examination)
3 *Statistics* (decisive trial) समन्वीक्षा *f.* (examination परीक्षा)
4 *Zool.* (the external shell) चोल *m.*
testa = seed coat *Bot.* बीज-चोल *m.*
testament *Law* इच्छापत्र, रिक्थपत्र *n.*
testamentary *adj.* इच्छापत्रीय, इच्छापत्र-दत्त, इच्छापत्रोक्त
testamentary capacity इच्छापत्र-सामर्थ्य, इच्छापत्र करने का सामर्थ्य
testamentary disposition इच्छापत्रीय यापन
testamentary expenses इच्छापत्रीय व्यय
testamentary guardian इच्छापत्र-नियुक्त संरक्षक
testamentary instrument इच्छापत्र *n.*
testamentary inventory इच्छापत्रित संपत्ति की तालिका, इच्छापत्र-तालिका
testamentary jurisdiction इच्छापत्रीय क्षेत्राधिकार
testamentary succession इच्छापत्रीय उत्तराधिकार
testate *adj. Law* सेच्छापत्र
testate and intestate estate सेच्छापत्र और इच्छापत्रहीन संपदा
testate estate सेच्छापत्र संपदा
testator *Law* इच्छापत्रकर्ता (-तृ) *m.*
test audit परीक्षण-अंकेक्षा
test audit check उप-लेखापरीक्षा
test checker परीक्षणावेक्षक
tested *adj.* परीक्षित
tester 1 परीक्षक *m.*
2 (machine) परीक्षित्र *n.*
test examination *Educ.* उप-परीक्षा
test for stability स्थायित्व-परीक्षा
test glass *Chem.* परीक्षण-काच
test-house परीक्षणालय
Testicardines = Articulata संधायिगण *m.*
testicle = testis (*pl.* testes) *Anat.* वृषण *m.*
testicular वृषणिक, वृषण-
testicular extract *Pharm.* वृषण-निस्सार
testicular hormone *Pharm.* वृषण-न्यासर्ग
testicular nephridium *Zool.* वृषण-उत्सर्गांग
testicular transplantation *Zool.* वृषण-प्रतिरोपण
testify *Law* 1 (to give testimony according to the law of legal procedure) अभिसाक्ष्य देना
2 प्रमाणित करना
testify the whole truth सर्वसत्य प्रमाणित करना
testimonial प्रमाणलेख *m.*
certificate प्रमाणपत्र
testimonium clause *Law* (the final or authenticating clause of an instrument) प्रमाणक खण्ड
testimony 1 *Law* मौखिक साक्ष्य, अभिसाक्ष्य *n.*
2 अनुप्रमाण *n.*
3 *Psychol.* प्रमाण, प्रामाण्य *n.*
testing परीक्षण *n.*
testing apparatus परीक्षण-साधित्र
Testing Bureau Assistant परीक्षणालय-सहायक
testing glass परीक्षण-काच
testing instrument परीक्षण-उपकरण
testing machine परीक्षण-यन्त्र, परीक्षित्र
testing of urine मूत्र-परीक्षण
testing station परीक्षण-स्थात्र
testing the vision दृष्टि-परीक्षण
testis (*pl.* testes) 1 = testicle *Anat.* वृषण *m.*
2 = spermary = sperm gland *Zool.* शुक्र-ग्रन्थि *m.*
testis-lobe *Zool.* वृषण-पालि
testis-sac *Zool.* वृषण-कोश, वृषण-स्यूत *m.*
test meal परीक्षान्न
test nail *Phys.* परीक्षा-कील
test-nail method *Phys.* परीक्षा-कील-रीति
test oath (an oath of loyalty to Government) राज्यभक्ति की शपथ
test of competence to drive चालन-क्षमता की परीक्षा, चालन-परीक्षा
test of eligibility पात्रता की परीक्षा
test of pregnancy गर्भावस्था-परीक्षा
testosterone *Zool.* वृषणि *f.*
test paper 1 परीक्षण-पत्र
2 *Law* (a writing admitted as a standard for comparison of handwriting) लेखपरीक्षण-पत्र
test plot *Forestry* परीक्षण-खण्डक
test purchase परीक्षार्थ क्रय
testratrix (a woman who has left a will) इच्छापत्रकर्त्री *f.*
test reagent *Chem.* परीक्षण-प्रतिकर्ता
test report परीक्षण-प्रतिवेदन
test rod परीक्षण-दण्ड
test solution *Chem.* परीक्षण-विलयन
test strip परीक्षण-पट्टी
test tube *Chem.* परीक्षण-नाल
test tube brush परीक्षणनाल-कूर्च
test tube culture परीक्षणनाल-संवर्ध
test tube drainer परीक्षणनाल-स्रावक
test tube holder परीक्षणनाल-धर
test tube rubber cleaner *Chem.* परीक्षणनाल-घृषि-शोधक
test type *Ophthalmol.* परीक्षाक्षर *n.*
Testudinaria *Bot.* (Lat. *testudo* 'tortoise'—referring to the appearance of the woody rootstock : PNS., *see* McLean fig. 927) कश्यपमूल-प्रजाति
T. elephantipes गजपदी कश्यपमूल
Testudinata = Chelonia
Testudo *Zool.* (they comprise the typical land tortoises) भूकूर्म-प्रजाति
T. elegans (showing yellow streaks on black shells) पीतराजि भूकूर्म
T. graeca (Grecian tortoise) यवन-भूकूर्म (यवन Greek)
T. loveridgii (even the costal plates and ribs are absent—PH.II. 401) अपर्शु भूकूर्म
test weight परीक्षण-भार
test well परीक्षण-कूप
test works परीक्षण-कर्मान्त
tetanus 1 *Med.* धनुस्तम्भ *m.* (tetanus is from √तन् 'to stretch')
2 *Physiol.* (state of a muscle when undergoing continued contraction) सततसंकोच *m.*
tetanus toxin धनुस्तम्भ-विषि
tetanus toxoid धनुस्तम्भ-विषाभ

tetanus toxoid alum precipitated धनुस्तम्भ विषाभ स्फटिका निस्सादित
tetany *Zool.* प्रांगग्रह *m.* (spasm अंगग्रह)
tetartohedral *adj. Cryst.* (having one fourth the number of planes requisite to symmetry) चतुर्थानीक
tetartohedral class *Cryst.* चतुर्थानीक वर्ग
tether-devil = bittersweet (*Solanum dulcamara*) कट्वामधु *m.*
tethering (of animals) लम्बी रस्सी से बांधना, पगहे से बांधना
Tethyidae = Styelidae
Tethys 1 *Astron.* तृतीय उपशनि *m.*
2 *Geol.* (a paleographic sea ancestral to the Mediterranean) पुरामध्यसागर *m.*
3 *Zool.* (they have a pair of lateral swimming lobes on the foot—Web.) पालिपाद-प्रजाति
tetr-, tetra- चतुः- (चतुर्-, चतुस्-, चतुष्-, चतुश्-)
tetrabasic *adj. Chem.* चतुष्पैठिक
tetraborate *Chem.* चतुष्टांकीय
Tetrabranchiata *Zool.* चतुष्क्लोमा: *m.pl.*
tetrabromfluorescein (acid) चतुर्ब्रुरा-भ्राशिन (अम्ल)
tetrabromide *Chem.* चतुर्ब्रुरेय
Tetracentron *Bot.* (*tetra-* 'four' + *-centron* 'spur'—refers to four spur-like appendages of the fruit) चतुर्दीर्घक-प्रजाति
Tetracerus *Zool.* (genus consisting of the four-horned antelope) चतुःश्रृंग-प्रजाति (*tetra-* चतुः- + *cerus* श्रृंग)
tetrachlor-ethylene चतुर्नीरेय-द्व्युलेन्य
tetrachloride *Chem.* चतुर्नीरेय
tetra-chloro-quinone *Chem.* चतुर्नीर-विज्वरा
tetrachoric *adj. Statistics* (of, pertaining to, or designating a method of correlation between variables which do not admit of exact measurement. When each variable admits only two categories, as tall and short, a fourfold table is involved) चतुष्कोष्ठिक
Tetraclaenodon *Paleontol.* (had blunt claws— PH.II.567) कुण्ठनखर-प्रजाति
tetracosane *Chem.* चतुर्विंशीन्य *n.*
Tetractinellida *Zool.* (with tetraxon spicules) चतुष्कार-गण *m.*
tetracyanol *Col. Ind.* चतुःश्यामव
Tetracyclicae *Bot.* चतुर्भ्रमय: *m.pl.* (flowers with four whorls)
tetrad चतुष्टय, चतुष्टयाणु
tetradecane *Chem.* चतुर्दशीन्य *n.*
tetrad of spores *Bot.* बीजाणु-चतुष्क
tetradymite *Mineral.* (consists of bismuth and tellurium) भिदवंगिज *m.* (भिद- for भिदातु bismuth, वंग- for वंगक tellurium, -इज for खनिज mineral)
tetradynamous *adj. Bot.* (four long and two short stamens) चतुर्दीर्घ
tetraethyl- *Chem.* चतुर्द्व्युल-
tetraethyl-arsonium iodide चतुर्द्व्युल-नेपतातु जम्बेय
tetragenous (designating bacteria growing in square groups of four) चतुष्काणु *m.* (when used alone; but चतुष्क when used with another name containing अणु)
tetragonal *adj. Cryst., Math.* चतुष्कोण
tetragonal alternating *Cryst.* चतुष्कोण एकान्तरित
tetragonal cross-section *Cryst.* चतुष्कोणीय अनुप्रस्थ छेद
tetragonal dipyramidal *Cryst.* चतुष्कोण द्विस्तूप
tetragonal disphenoidal *Cryst.* चतुष्कोण द्विस्फानाभ
tetragonal equatorial *Cryst.* चतुष्कोण वैषुवत
tetragonal holoaxial *Cryst.* चतुष्कोण सर्वाक्षीय
tetragonal polar *Cryst.* चतुष्कोण ध्रुवीय
tetragonal pyramidal *Cryst.* चतुष्कोण स्तूपीय
tetragonal sphenoidal *Cryst.* चतुष्कोण स्फानाभ
tetragonal system *Cryst.* चतुष्कोण संहति
tetrahedral *Cryst.* चतुरनीक
tetrahedral class *Cryst.* चतुरनीक वर्ग
tetrahedral hemihedral *Cryst.* चतुरनीक अर्धानीक
tetrahedral pentagonal dodecahedral *Cryst.* चतुरनीक पञ्चकोण द्वादशानीक
tetrahedral structure *Cryst.* चतुरनीक संरचना
tetrahedrite चतुरनीकिज, तांशिज *m.* (ता- for ताम्र copper, अं- for अञ्जन antimony, श- for शुल्बेय sulphide, -इज for खनिज mineral)
tetrahedron *Geom.* चतुरनीक *m.*
tetrahydroxyflavone *Chem.* चतुरुद्-जारपिंगा *f.*
tetrahydroxyflavonol *Chem.* चतुरुद्-जारपिंगाव *m.*
tetrakaidecahedron *Math.* (Gk. *tetrakaideka* 'fourteen' चतुर्दश) चतुर्दशानीक *m.*
tetralin *Chem.* (*tetra-* चतुर् + *-yl* -ल + *-in* -इ) चतुर्लि *f.*
tetralocular *adj. Bot.* चतुर्गह्वर
Tetrameles *Bot.* निष्पर्णपुष्पा-प्रजाति
T. nudiflora (flowers appear when the tree is leafless—Tr. II.612) सामान्य-निष्पर्णपुष्पा
tetramerous *adj. Bot.* (having the parts arranged in sets of four or multiples of four) चतुरवयव
tetramerous flower *Bot.* चतुरवयव पुष्प
tetramerous theory *Bot.* चतुरवयव वाद
tetramethyl-diamino-diphenylmethane *Chem.* चतुष्प्रोदल-द्वितिक्ती-द्विदर्शल-प्रोदीन्य
tetramethylene चतुष्प्रोदलेन्य
tetramine *Chem.* चतुस्तिक्ती *f.*
tetramine blue *Col. Ind.* चतुस्तिक्ती नील
tetrandrous *adj. Bot.* (having four stamens पुंकेसर) चतुष्पुंकेसर
Tetranthera laurifolia = Litsaea sebifera
Tetrao *Zool.* तित्तिर-प्रजाति
T. medius (hybrid capercaillie) प्रसंकर तित्तिर
T. tetrix (black game) कृष्ण तित्तिर
T. urogallus (cock of the wood, capercaillie) अरण्य-तित्तिर
Tetraogallus *Aves* हिमतित्तिर-प्रजाति (they breed upto 17000 feet on the very edge of the snow-line हिम or even beyond it)
Tetrapanax *Bot.* (the genus of rice-paper tree; the pith is split into thin sheets and pressed) मज्जकपत्र-प्रजाति
T. papyriferum (ricepaper tree) सामान्य मज्जकपत्र
tetraphenyl-furan *Chem.* चतुर्दर्शल-बुस्निन्य
Tetraphyllidea *Zool.* (scolex with four suckers—PH. I.237) चतुश्चूष-गण *m.*
tetraploid *adj. Biol.* चतुर्गुण
tetrapod *Zool.* चतुष्पाद *m.*
Tetrapoda *Zool.* चतुष्पादा: *m.pl.*
Tetrapteryx stage *Biol.* चतुष्पक्ष-अवस्था
tetrarch *adj. Bot.* चतुःसूत्र
Tetrarhynchidea *Zool.* (scolex with four suckers each having a long re-

tractile proboscis—PH. I.237) चतुःशुण्ड-गण *m.*
Tetrarhynchus *Zool.* चतुःशुण्ड-प्रजाति
tetraspermus *Bot. Tax.* (bearing four seeds) चतुर्बीज
tetrasporangium *Bot.* चतुर्बीजाणुधानी *f.*
tetraspore *Bot.* चतुर्बीजाणु *m.*
Tetrastemma = Prostoma
tetraster *Biol.* चतुस्तारा *f.*
tetrastichous *adj. Bot.* (four-ranked—said esp. of flowers) चतुष्पंक्तिक
tetrathionate *Chem.* चतुर्गन्धीय *n.*
tetravalent *adj. Chem.* चतुःसंयुज
Tetrax *Aves* तिलमयूर-प्रजाति (तिलमयूर ancient word)
tetraxon *Zool.* चतूरश्मि, चतुष्कार *m.*
tetrazane *Chem.* चतुरजीवीन्य *n.*
tetrazo black *Col. Ind.* चतुरज काल
tetrazole *Chem.* चतुरजवा *f.*
tetrazooid *Zool.* चतुःसंजीव *m.*
tetric *adj.* तुर्यिक
tetric, tetrinic acid तुर्यिक अम्ल
tetrinic *adj.* तुर्यिक
tetrinic acid तुर्यिक अम्ल
tetrode *Elec.* चतुर्द्वार *n.*
tetrol *Chem.* तुर्यव *m.*
tetrole *Chem.* तुर्यवा *f.*
tetrolic *adj. Chem.* तुर्यविक
tetronal तुर्यांशु *m.*
Tetronarce *Zool.* (Gk. *narke* 'numbness, stupor'—Jaeger) चतुःस्तब्धक-प्रजाति
tetronic *adj.* तुर्यायिक
tetrose *Chem.* तुर्यंधु *n.*
tetroxalate *Chem.* चतुस्तिग्मीय *n.*
tetroxide *Chem.* चतुर्जारेय *n.*
tetryl *Chem.* तुर्यल *n.*
Teucrium *Bot.* (stamens reniform—Basu) वृक्ककेसर-प्रजाति
T. scordium (Gk. *skordon* 'garlic': the plant is foetid) पूतिगन्ध वृक्ककेसर
T. stocksianum (much-branching—Basu) सुशाखी वृक्ककेसर
Teuthis = Acanthurus कण्टपुच्छ-प्रजाति
Texan snake root = serpentary *Pharm.* अहिमूल *n.*
Texas cattle fever = Texas fever *Veter.* पाताल-गोज्वर (पाताल America)
tex-mark वान-चिह्न
text मूल *n.*, मूलपाठ *m.*
text-book पाठ्य-पुस्तक
textbook committee पाठ्यपुस्तक-समिति
textile (includes cloth and yarn) वान (from √ वे 'to weave' Mar. वाण), वस्त्र *n.*
Textile and Yarn Commissioner वान-सूत्र-आयुक्त
Textile and Yarn Controller वान-सूत्र-नियन्त्रक
textile business वान-व्यापार
Textile Commissioner वान-आयुक्त
Textile Control Board वान-नियन्त्रण-मण्डल
Textile Expert वान-विशेषज्ञ
Textile Expert to Government शासन-वान-विशेषज्ञ, शासकीय वान-विशेषज्ञ
textile fabric वान वस्त्र, बुना कपड़ा
textile industry वानोद्योग, वस्त्रोद्योग
Textile Inspector for Jail Industries कारा-उद्योग-वान-निरीक्षक
textile material वानोद्योग-सामग्री
textile mill वानी, वस्त्र-निर्माणी *f.*
textile section वान-अनुभाग
textile union वान-संघ
text of draft प्रारूप का मूल
text of the report प्रतिवेदन का मूल
textural वयन-
textural class वयन-वर्ग
textural variation वयन-परिवर्तन
texture वयन *n.* (with वयन cf. Mar. वीण), बनावट, रचना *f.*, तन्तुविन्यास *m.*
texture of metals धातु-वयन
texture of the leaf *Bot.* पर्ण-वयन
texture of wood काष्ठ-वयन, लकड़ी का तन्तुविन्यास
"T" frame (in a theodolite) *Surv.* निर्गतबाहु संधार
Th (thorium) *Chem.* ह्र (ह्रसातु)
Th-A, Th-B (thorium A, thorium B) *Chem.* ह्र-क, ह्र-ख (ह्रसातु क, ह्रसातु ख)
thag = thug ठग, स्थग *m.*
Thalacoleo carnifex *Zool.* (Lat. *carnifex* 'executioner') हन्ता स्यूनसिंह *m.*
thalamencephalon = diencephalon
Thalamiflorae *Bot.* पीनाक्ष-पुष्पाः *m.pl.* (पीनाक्ष thalamus)
thalamus = receptacle, torus *Bot.* पीनाक्ष (swollen axis), दल्यक्ष *m.* (दलिन् + अक्ष 'axis bearing floral leaves')
thalamus = optic thalamus = thalamus nervi optici *Zool.* दृक्चेता-पिण्ड *m.*
thalass- = thalasso-
Thalassema *Zool.* (Gk. *thalassa* 'sea') अर्णोभव-प्रजाति (अर्णोभव ancient form)
Thalasseus *Aves* (this sea tern frequents the coastline wherever found, seldom venturing far inland) सामुद्री-प्रजाति
thalassi- समुद्र-
thalasso- समुद्र-
Thalassorhinus *Zool.* (Gk. *thalassa* 'sea' + *rhine* 'shark') वाडवहारक-प्रजाति (वाडवहारक 'shark' ancient word)
thalattosaur समुद्रसरट *m.*
Thalattosauria *Paleontol.* (Gk. *thalassa* 'sea') समुद्रसरट-गण *m.*
thalattosuchian (Gk. *thalassa* 'sea' + *souchos* 'crocodile') *Paleontol.* (sea-crocodile) समुद्रमकर *m.*
thale-cress = mouse ear cress (*Arabidopsis thaliana*) मूषकर्ण *m.*
Thaliacea *Zool.* (contains Salpa) अपूर्ण-वलय-गण *m.*
Thalictrum *Bot.* अञ्जनमूल-प्रजाति
T. foliolosum (the root is largely used as an anjana) सामान्य अञ्जन-मूल
Thalis = Salpa
Thallacea *Zool.* पूर्णापूर्णवलय-गण *m.*
-thallic *Bot.* -सूकायिक, -सूकाय
thallic *adj. Chem.* सिच्यिक
thalli-ferous *adj. Chem.* (containing or yielding thallium) सिच्य-युक्त, सिच्य-प्रद
thalliform *adj.* (*thallus* + *-form*) *Bot.* सूकायरूप
thalline *adj. Bot.* सूकायवत्
1 (consisting of a thallus) सूकायी (-इन्)
2 (of the nature of a thallus) सूकाय-सदृश
thallium *Chem.* सिक्ष्यातु *m.*
t. acetate (ous) सैच्य शुक्तीय
t. acetyl-acetonate (ous) सैक्ष्य शुक्तल-शुक्तायीय
t. carbonate (ous) सैक्ष्य प्रांगारीय
t. chloride (ous) सैक्ष्य नीरेय
t. formate (ous) सैक्ष्य वम्रीय
t. iodide (ous) सैक्ष्य जम्बेय
t. malonate सिक्ष्यातु उत्कोलायीय
t. nitrate (ous) सैक्ष्य भूयीय
t. oxide (ic) सिक्ष्यिक जारेय
t. sulphate (ous) सैच्य शुल्बीय
t. sulphide (ous) सैक्ष्य शुल्बेय
t. thio-cyanate (ous) सैक्ष्य गन्ध-श्यामीय
thallo- *Bot.* सूकाय-
thalloid *adj. Bot.* 1 (pertaining to a

thallus) सूकायिक
2 (resembling a thallus) सूकायसदृश
3 (consisting of a thallus) सूकायी (-इन्)
Thallophyta *Bot.* (algae, fungi, bacteria) सूकायोद्भिदः *f.pl.* (characterized by thallus सूकाय)
thallophyte सूकायोद्भिद् *f.*
thallose = thalloid *adj. Bot.* सूकायी (-इन्), सूकायसदृश
thallose liverworts सूकायी प्रहरिता
thallospore *Mycol.* सूकायबीजाणु *m.*
thallous *adj. Chem.* सैक्ष्य
thallus *Bot.* (the plant body characteristic of the Thallophyta) सूकाय *m.* (short for सूत्रोद्भित्काय)
thameng *Mamm* अंकुश-शृंग *m.*
Thames *Geog.* तमसा *f.* (*cf.* Spanish *Tamesis*)
thamin = thameng
Thamnopteris *Bot.* (*thamno-* 'shrub' क्षुप + *-pteris* -पर्ण) क्षुपपर्ण-प्रजाति
T. schlechtendalii सामान्य क्षुपपर्ण
Thana *Geog.* (in the province of Bombay) श्रीस्थानक *n.*
Thanesar *Geog.* स्थाण्वीश्वर *n.*
Thapsia *Bot.* विषशाक-प्रजाति
T. garganica (the deadly carrot) सामान्य विषशाक
thapsic acid *Chem.* विषशाकिक अम्ल
thatch *n.* 1 तृणछदि, छदि *n.*, छप्पर
2 घास *m.*, छदिस्तृण *n.*
thatch *vb.* तृणाच्छादन, छप्पर छाना
thatch grass (*Saccharum spontaneum*) काश *m.* (B.,N.,M.)
thatching तृणाच्छादन *n.*, छप्पर छाना
thatching grass छदि-घास, खदर (local term given in ICH-21), छाने की घास
that is (i.e.), that is to say अर्थात् (Const.)
Thatun *Geog.* (a city in Burma, on the Sitang river, north of Martaban) सुधर्मनगर, सुधर्मपुर *n.* (in शासनवंश)
thawing संद्रवण *n.*, पिघलना, गलना
thawing weather संद्रवण-ऋतु
Th-B (thorium B) हृ-ख (हसातु ख)
Thea *Bot.* चैन-प्रजाति
T. sinensis सामान्य चैन
Theaceae *Bot.* चैन-कुल *n.*
theatre नाट्यशाला *f.* (Const.), प्रेक्षागार *n.*, रंगमञ्च, रंगमण्डप *m.* (cf. Punj. मण्डुवा)
theatre of operations *Mil.* योधन-क्षेत्र *n.*
theatre of war *Mil.* युद्ध-रंगभूमि *f.*
theatrical company नाटक-समवाय, नाटक-मण्डली
theatrical equipage नाटक-संभार
theatrical performance नाट्याभिनय *m.*
thebaine *Chem.* (an alkaloid from opium. It is very poisonous—Hackh) सर्पफेनी *f.* (सर्पफेन = अहिफेन opium)
Thebesian valve = coronary valve *Anat.* हृत्कोटर-कपाट
theca = capsule *Bot.* प्रावरक *m.*
-theca -धान *n.*, -धि *m.* (as in जल-धि)
Thecata (Gk. *theke* 'case') *Zool.* प्रावरिणः *m.pl.*, प्रावरागुगण *m.*
Thecocystis *Zool.* स्यूनकोष्ठ-प्रजाति
thecodont *n.* कूपदन्त *m.*
thecodont *adj. Paleontol.* (having the teeth inserted in sockets in the alveoli. Gk. *theke* 'case') कूपदन्त
Thecodontia कूपदन्त-गण *m.*
Thecoidea = Edriasteroidea
theelin = oestrone = oestrin *Biochem.* स्त्रीमदि *f.*
Theemim = υ^1—υ^7 Eridani *Astron.* विंश ब्रह्मपुत्र, विंश¹—विंश⁷ ब्रह्मपुत्र *m.*
theft *Law* चौर्य *n.*, चोरी
larceny स्तेय, चोरी
robbery लुण्ठन, डाका
dacoity दस्युकर्म, डकैती
house-breaking गृहभेदन, सेंध लगाना
to break open बलाद् उद्घाटन, तोड़ कर खोलना
lurking प्रच्छन्न, निलीन, लुका हुआ
misappropriation अपाहरण
to convert to one's use अपने प्रयोग में लाना
breach भंग
eft-bote *Law* (the receiving of a stolen thing or a compensation from a thief, whether by the owner by way of composition or by a judge or other persons as an inducement for conniving at the escape of the thief) चौर्य-प्रतिग्रह *m.*
The Honourable the Prime Minister (H.P.M.) माननीय प्रधान मन्त्री (मा.प्र.म.)
theine *Chem.* चैनी *f.*
Their Lordships श्रीमान्
Thelephora *Bot.* (*thelephorous* 'covered with firm nipple-like projections'. Fruit body often covered with irregular warts) कीलकफल-प्रजाति (cf. कीलसंस्पर्शी as an ancient plant-name)
Thelodontidae दन्तीशल्य-वंश *m.*
Thelodus *Paleontol.* (genus having small dermal tubercles or spines consisting of dentine and enamel) दन्तीशल्य-प्रजाति
thely- स्त्री-
thelykaryotic *adj. Zool.* (possessing a female pronucleus only) स्त्रोन्यष्टिक
thelykaryotic larva *Zool.* स्त्रोन्यष्टिक डिम्भ
thelyotokous *adj. Zool.* स्त्रीजन
thelyotoky (Gk. *thelys* 'female') स्त्री-जनन *n.*
Thelypteris *Bot.* (*thely-* 'female' श्री + *-pteris* पर्णांग) श्रीपर्णांग-प्रजाति
Th-Em (thorium emanation) *Chem.* हृ-निस् (हसातु-निस्सृति)
thematic verb *Philol.* मूलान्तस्वर-क्रिया, मूलाच् क्रिया
thematic vowel *Philol.* मूलान्त स्वर, मूलाच् स्वर
theme *Gram.*, *Philol.* मूल
Themis *Astron.* दशम उपशनि *m.*
then अथ, तब
then and there तभी और वहीं, तत्स्थान एवं तत्काल, वहीं का वहीं
Thenard's blue 1 = azure blue
2 (consists of cobalt aluminate) केतुस्फटीय नील
then being तब विद्यमान
thenceforward तत्पश्चात्
then existing उस समय विद्यमान, उस समय वर्तमान
then in force तब प्रवृत्त, तदा प्रवृत्त
then pending उस समय लम्बित
Theobald's sheath-tailed bat *Mamm.* तनुश्री व्यक्त-पुच्छ जतु
Theobroma (*theo* + *broma* 'food of gods') *Bot.* देवान्न-प्रजाति
T. cacao (cacao, chocolate tree, cocoa) कपिशक देवान्न
theobroma देवान्न *n.*
theobroma oil देवान्न-तैल
theobromic *adj.* देवान्निक
theobromine *Chem.* देवान्नी *f.*
theobromine group देवान्नी वर्ग
theobromose देवान्नधु *n.*
theodolite *Surv.* (for measuring horizontal and vertical angles) विकोणमान *m.* (वि = विविध)
theodolite station विकोणमान-स्थान
theodolite survey विकोणमान-भूमापन
theodolite surveyor विकोणमान-भूमापक

theologian धर्मशास्त्री (-इन्) *m.*
theological education धर्मशास्त्रीय शिक्षा
theology धर्मविद्या *f.*
theosophy ब्रह्मविद्या
theophylline *Chem.* (NL. *thea* 'tea'+ Gk. *phyllon* 'leaf'—extracted from tea leaves) चैनपर्णी *f.*
theorem *Math.* प्रमेय *n.*
theorem of Pythagoras चिति-प्रमेय (first used in Vedic fire-altars चिति)
theorem of the three perpendiculars *Math.* त्रिलम्ब-प्रमेय
theoretical *adj.* सैद्धान्तिक
theoretical chemistry सैद्धान्तिक रसायन
theoretical deduction *Phys.* सैद्धान्तिक अनुमान
theoretical economics सैद्धान्तिक अर्थ-शास्त्र
theoretical efficiency *Phys.* सैद्धान्तिक कार्यनिष्पत्ति
theoretical graduation सैद्धान्तिक अंकन
theoretically सिद्धान्त रूप से, सिद्धान्तरूपेण, सिद्धान्ततः
theoretical mechanics 1 = abstract mechanics शुद्ध यान्त्रिकी 2 = analytical mechanics वैश्लेषिक यान्त्रिकी
theoretical method सैद्धान्तिक रीति
theoretical nose *Rly.* सैद्धान्तिक अग्र
theoretical planes सैद्धान्तिक तल
theoretical point सैद्धान्तिक प्रश्न
theoretical rights सैद्धान्तिक अधिकार
theoretical selection forest सैद्धान्तिक प्रवरण वन
theoretical value *Econ.* अव्यावहारिक अर्हा, सैद्धान्तिक अर्हा
theory वाद, (doctrine) सिद्धान्त, नियम *m.*
theory and practice सिद्धान्त और व्यवहार
theory and practice of banking अधिकोषण के सिद्धान्त और व्यवहार
theory of activities कर्मण्यता-वाद
theory of attributes *Statics* विशेषण-सिद्धान्त
theory of contingency *Statistics* संभावना-सिद्धान्त
theory of determinants *Alg.* निश्चायक-सिद्धान्त
theory of dispersion *Phys.* अपकिरण-वाद
theory of distribution = theory of groups *Math.* बण्टन-सिद्धान्त, भागीकरण-सिद्धान्त
theory of education शिक्षण-वाद
theory of epicycles *Astron.* अधिचक्र-वाद
theory of equations *Math.* समीकार-सिद्धान्त
theory of forest types वन-प्रकार-वाद
theory of germinal district *Bot.* रोहि-क्षेत्र-वाद
theory of groups = theory of distribution *Math.* भागीकरण-सिद्धान्त
theory of indices *Math.* घातांक-सिद्धान्त
theory of interest *Econ.* वृद्धि-सिद्धान्त
theory of marginal productivity *Econ.* सीमान्त-उत्पादिता का सिद्धान्त
theory of natural selection *Biol.* प्रकृत्यावरण-वाद
theory of numbers (as a science) *Math.* आंकिकी *f.*
theory of population जनसंख्या-सिद्धान्त
theory of probability *Statistics* संभाविता-वाद
theory of profit *Econ.* लाभ-सिद्धान्त
theory of relativity *Phys.* सापेक्षता-वाद
theory of rent *Econ.* भाटक-सिद्धान्त
theory of sampling *Statistics* न्यादर्शन-सिद्धान्त
theory of smoothing *Statistics* सरलन-सिद्धान्त
theory of special creation *Zool.* विशेष-सृष्टि-वाद
theory of statistics सांख्यिकी-सिद्धान्त
theory of sunspots सूर्यलाञ्छन-वाद
theory of surplus value *Econ.* अतिरेक अर्हा का सिद्धान्त
theory of the highest net revenue *Forestry* उच्चतम शुद्ध आगम का सिद्धान्त
theory of wages *Econ.* भृति-सिद्धान्त
theosophy ब्रह्मविद्या *f.* (the name of the journal of the Theosophical Society is ब्रह्मविद्या)
theralite (Gk. *theran* 'to hunt for' √मृग्) मृगाश्म *m.*
therapeutic *adj.* चिकित्सीय
therapeutic abortion चिकित्सीय गर्भस्राव
therapeutical value चिकित्सीय अर्हा, चिकित्सोपयोग
therapeutic index चिकित्सीय देशना
therapeutic potency चिकित्सीय शक्ति
therapeutic pyrexia चिकित्सीय ज्वर
therapeutics = therapy चिकित्सा *f.*
-therapeutics -चिकित्सा *f.*
therapeutic substances चिकित्सीय वस्तुएं
therapeutic use चिकित्सीय उपयोग
therapeutist = therapist चिकित्सक *m.*
therapist = therapeutist
therapsid स्तनिसरट *m.*
Therapsida *Paleontol.* (includes the mammal-like reptiles and their descendants, the mammals—PH.II. 356) स्तनिसरट-गण *m.* (गण order)
therapy चिकित्सा *f.*
-therapy -चिकित्सा *f.*
there वहां, वहीं
thereabouts वहीं कहीं, लगभग, आसपास
thereafter तदनन्तर
therefor तदर्थ
therefore अतः, इसलिए
hence इतः, इसलिए
Thereiceryx *Aves* कुटरु-प्रजाति (कुटरु ancient word. Cf. Kan. *kutur haki*, Tam. *kutur*, Sinh. *kotoruwa*)
therein तदन्तर्गत, तद्गत, तत्र, उसमें (any right therein तद्गत कोई अधिकार)
thereof उसका, तद्-
thereto उसका
theretofore उसके पूर्व, तत्पूर्व
thereunder (as in: any rule made thereunder) तदधीन
thereunto belonging उसका
thereupon तो, ऐसा होने पर, तिस पर
thereupon and thereby तिस पर और तद्द्वारा
therewith उसके साथ, तत्सह
Theria (class) स्तनस्यु-वर्ग *m.* (स्तनस्यु "sucking the breast" occurs in the अथर्ववेद)
-theria (denotes a subclass of mammalians) -स्तन्युवर्ग *m.*
-theriidae (denotes a family of mammalians) -स्तनिवंश *m.*
-theriinae (denotes a subfamily of mammalians) -स्तन्युवंश *m.*
theriodont *Paleontol.* स्तनिदन्त *m.*
Theriodontia स्तनिदन्त-गण *m.* (गण order)
-therium *Paleontol.* (denotes a genus of mammalian beasts) -स्तनि-प्रजाति
therm *Phys.* (a unit) तपा *f.*
thermal *adj.* 1 तापीय, ताप- 2 (pertaining to heat) औष्मिक 3 (hot) उष्ण
thermal analysis *Metal.* तापीय विश्लेषण
thermal belt तापीय कटिबन्ध
thermal capacity *Phys.* तापीय धारिता
thermal conductivity (capability of conducting heat; the quantity of heat that passes....) ऊष्म-संवाहिता

f., संवाही ऊष्मा *m.*
thermal constant तापीय स्थिरांक
thermal death point (degree of temperature required to kill bacterial cultures—Hackh) मारक तापमात्रा *f.*
thermal death time तापीय मृत्यु-समय
thermal disassociation *Chem.* तापीय निरायोजन
thermal dissociation *Chem.* तापीय वियवन
thermal effect ता-प्रभाव, तापीय परिणाम
thermal efficiency (ratio of the heat utilized by a heat engine to the total heat units in the fuel consumed) ऊष्म-निष्पत्ति *f.*
thermal electric तापीय विद्युत्-
thermal energy तापीय ऊर्जा
thermal equator = heat equator
thermality औष्मिकता, उष्णता *f.*
thermal junction *Chem.* ताप-संगम
thermal paradox तापीय विरोधाभास
thermal parameter औष्मिक प्राचल
thermal plant तापीय संयन्त्र
thermal power station ऊष्म-विद्युत्-स्थात्र
thermal pressure तापीय निपीड
thermal radiation ऊष्म-विकिरण
thermal region ताप-परिवर्त-प्रदेश
thermal spectrum तापीय रंगावलि
thermal spring *Geol.* उष्ण उत्स
thermal stage *Bot.* तापीय अवस्था
thermal station तापविद्युत्-स्थात्र
thermal stimulus तापीय उद्दीपना
thermal unit *Phys.* ऊष्मैकक (ऊष्मा-एकक)
thermantidote ऊष्महर *m.*
thermesthesia (temperature sense) ताप-वेदना, ताप-बुद्धि *f.*
thermic *adj.* तापिक, औष्मिक
thermion *Phys.* तापायन *n.*
thermionic तापायन-
thermionic emission *Phys.* तापायनोद्गिरण
thermionic valve *Phys.* तापायन-कपाट
thermite (aluminium and oxide) स्फजारेय *n.*
thermite process = Goldschmidt's process = alumino-thermic process *Chem.* स्फ-ताप-विधा
thermo- ताप-
thermo-ammeter ताप-वहिमान
thermo-barometer ताप-वापीडमान
thermo-chemical *adj.* ताप-रसायनिक
thermo-chemical data ताप-रसायनिक न्यास
thermo-chemical energy ताप-रसायनिक ऊर्जा
thermo-chemistry ताप-रसायन
thermocouple *Elec.* ताप-मिथुन
thermocouple pyrometer *Phys.* ताप-मिथुन-अग्निमान
thermocouple thermometer तापमिथुन-तापमान
thermo-current *Phys.* ताप-वाह
thermodynamic *adj.* ऊष्मवैगिक
thermodynamical *adj.* ऊष्मवैगिक
thermodynamic efficiency = Carnot efficiency
thermo-dynamics ऊष्म-प्रवैगिकी
thermoelectric *adj.* ताप-विद्युतीय, ताप-विद्युद्-
thermoelectric current तापविद्युद्वाह
thermoelectric height तापविद्युद्-उच्चता
thermoelectric pyrometer ताप-विद्युतीय अग्निमान
thermoelectric scheme तापविद्युद्-योजना
thermoelectric series तापविद्युत्-श्रेणी
thermo E.M.F. ताप-विद्युद्वामक बल
thermo-galvanometer *Elec.* ताप-धुवाहमान
thermogenetic *adj.* तापजनक
thermogram *Phys.* तापलेख *m.*
thermo-graph ताप-लिख *m.*
thermo-graph chart तापलिख-चित्र
thermohygrograph तापोन्दलिख *m.*
thermojunction ताप-सन्धि
thermolabile *adj.* 1 ऊष्म-परिवर्त्य
2 *Biochem.* ऊष्महत
thermology औष्मिकी *f.*
thermolysis 1 *Chem.* तापांशन *n.*
2 *Physiol.* (loss of heat from the body) तापह्रास *m.*
thermolytic *adj.* तापह्रासी
thermometamorphism *Geol.* ऊष्म-रूपान्तरण *n.*
pyrometamorphism अग्नि-रूपान्तरण
thermometer तापमान *m.*
angle thermometer कोण-तापमान
Beckmann thermometer अपिसूक्ष्म तापमान
boiling point thermometer बुद्बुदांक-तापमान
brewer's thermometer यवासवक-तापमान
centigrade thermometer शतिक ताप-मान
clinical thermometer शयनिक ताप-मान
dairy thermometer गव्य-तापमान
dial thermometer घटी-तापमान
embedding bath thermometer न्यावेश-तापन-तापमान
enamelling oven thermometer आकाचन-कन्दु-तापमान
factory wall thermometer निर्माणी भित्ति-तापमान
Fahrenheit thermometer द्वात्रिंशादि तापमान
flue gas thermometer वाहिनी-वाति-तापमान
freezing point thermometer श्यानांक-तापमान
front lens thermometer पुरो-वीक्ष-तापमान
gas main thermometer वाति-मुख्य-तापमान
high temperature thermometer चण्डतापमान (short for चण्ड-ताप-तापमान)
hot bed thermometer उष्ण-शय्या-तापमान
incubator bent thermometer डिम्बोषक-नत-तापमान
industrial thermometer औद्योगिक तापमान
lead bath thermometer सीस-तापन-तापमान
low temperature thermometer मन्द-तापमान (short for मन्द-ताप-तापमान)
malt kiln thermometer यव्य-आपाक-तापमान
maximum and minimum thermometer भूयिष्ठ-अल्पिष्ठ-तापमान
milk thermometer दुग्ध-तापमान
molten metal thermometer द्रुत-धातु-तापमान
obtuse angle thermometer अधिकोण-तापमान
oven thermometer कन्दु-तापमान
physical thermometer भौतिक ताप-मान
pipe thermometer नाड-तापमान
plating bath thermometer पट्ट-तापन-तापमान
platinum thermometer महातु-तापमान
pocket thermometer गोह-तापमान
radiator thermometer विकिरक ताप-मान
reader for thermometer तापमान-वाचक
Reaumur thermometer अशीतिक तापमान

recording thermometer अभिलेखन-तापमान
refrigerator thermometer प्रशीतक-तापमान
room thermometer कोष्ठ-तापमान
solder bath thermometer संटंक-तापन-तापमान
standard thermometer प्रमाप ताप-मान
sugar boiler thermometer शर्करा-बाष्पित्र-तापमान
tar thermometer विराल-तापमान
varnish thermometer लाक्षी-तापमान
wall thermometer भित्ति-तापमान
wet and dry bulb thermometer आर्द्र-शुष्क-कन्द तापमान
thermometer case तापमान-धानी
thermometer magnifier तापमान-विशालक
thermometer plummet for specific gravity balance आपेक्षिक-भार-तुला के लिए तापमान-सीसक
thermometric method तापमानीय रीति
thermometry तापमिति *f.*
thermo-milliammeter ताप-सहस्त्रिवहिमान
thermonasty *Bot.* (the assumption of, or a tendency to assume, certain positions because of onesided pressure or growth due to temperature) तापवक्रिमा *m.*
thermonatrite क्षांगीयिज *m.* (क्ष- for क्षारातु sodium, -अंगीय for प्रांगारीय carbonate, -इज for खनिज mineral)
thermophil, thermophile *Biol.* (an organism growing at a high temperature) उष्णप्रिय *m.*
mesophil कोष्णप्रिय
thermophilic *adj. Biol.* उष्णप्रिय
mesophilic *adj.* कोष्णप्रिय
thermopile *Phys.* तापचिति *f.*
thermoplastic *adj.* तापाभिघटन
thermoreduction *Chem., Metal.* (reduction at high temperatures) उत्ताप-ह्रासन *n.*
thermo-regulator *Phys.* ताप-नियामक
thermoregulatory *adj. Zool.* ताप-नियामक
thermos स्थिरतापिका, स्थिरताप-कूपी *f.*
thermos bottle स्थिरताप-कूपी
thermoscope *Phys.* तापेक्ष *m.*
thermos flask स्थिरताप-कूपी
thermostable *adj.* ऊष्मस्थायी (-इन्)
thermostat तापस्थाप *m.*
thermostatic method तापस्थापीय रीति
thermostat oven and sterilizer ताप-स्थाप कन्दु तथा जीवाणुहा
thermotaxis 1 (a taxis in which a temperature gradient constitutes the directive factor) तापक्रम *m.*
2 (normal adjustment of the bodily temperature) तापव्यवस्थापन *n.*
thermotaxy *Biol.* तापक्रम *m.*
thermotropism *Biol.* तापावर्तना *f.*
-thermy -तापना *f.*
thero- (Gk. θέρος 'summer') ग्रीष्म-
Therocephalia *Paleontol.* (suborder) स्तनिकपालानुगण *m.*
Theromyzon *Zool.* (leech from wild duck हँसक) हंसकौका-प्रजाति
therophyte *Plant Ecol.* (an annual plant which dies at or before the onset of the unfavourable season and survives in the form of seed) —Bor) बीजातिजीवोद्भिद् *f.*
Theropoda *Paleontol.* (they were bipedal in walking—PH. II.390) द्विपद-चरानुगण *m.* (अनुगण suborder)
Thersilochus *Zool.* (ichneumon flies आखेटिपतंग) मृगयुपतंग-प्रजाति
T. conotracheli सामान्य मृगयुपतंग
these ये
thesis *Educ.* अन्वेषप्रबन्ध, प्रबन्ध *m.* (*see* dissertation)
Thespesia *Bot.* फलीश-प्रजाति
T. lampas = Hibiscus lampas
T. macrophylla = Hibiscus lampas
T. populnea (portia tree, tulip tree, umbrella tree) सामान्य फलीश (B., M. फलीश, Ben. *parash*, Hin. *porush*, Mal. *puvarasu*, Pan. *paraspipal*, Tam. *puvarasu*, Uri. *porosopippoli*)
theta-phi-diagram *Phys.* ता. उ. वक्र *n.* (ताप-उत्क्रम-वक्र) (temperature-entropy diagram, θ for temperature, φ for entropy. It is a curve)
thetine *Chem.* (a blend of *thio* and *betaine*) गन्धपालंकी *f.*
Thetis *Astron.* सप्तदश क्षुद्रग्रह *m.*
thet-thorne = blackberry (*Rubus fruticosus*) कृष्णबदरी *f.*
thevethorn = blackberry
Thevetia *Bot.* दिव्यपुष्प-प्रजाति
T. neriifolia (bastard oleander, exile oleander, yellow oleander) सामान्य दिव्यपुष्प (Basu दिव्यपुष्प)
they वे
thi-, thio- *Chem.* गन्ध-
thia *adj. Chem.* गान्ध, गान्धक
thia- *Chem.* (denoting the presence of sulphur replacing carbon, especially in a ring) गान्ध-
thia-diazole *Chem.* गान्ध-द्व्यजवा
-thial (thio-aldehyde) *Chem.* -गन्धसु
thi-aldine (*thi-* + *alde*hyde + *-ine*) *Chem.* गन्ध-सुवियी
thi-amide *Chem.* गन्ध-तिक्तेय
thiamine *Chem.* गन्धतिक्ती *f.*
thiamine chloride गन्धतिक्ती नीरेय
thiamine yellow *Col. Ind.* गन्धतिक्ती पीत
-thiane -गन्धीन्य *n.*
thi-anthrene *Chem.* गन्ध-क्षामेण्य
thiazine *Chem.* गन्धाजीवी
thiazine brown *Col. Ind.* गन्धाजीवी बभ्रु
thiazine dyes गन्धाजीवी रञ्जक
thiazine red *Col. Ind.* गन्धाजीवी रक्त
thi-azole *Chem.* गन्धाजवा
thi-azoline *Chem.* गन्धाजवी
thiazol yellow *Col. Ind.* गन्धाजव पीत
thick *adj.* स्थूल, मोटा, घन, घना
thick-barked tree *Forestry* स्थूलवल्क वृक्ष, मोटी छाल वाला पेड़
thick-billed *adj.* स्थूल-चञ्चु
thick-billed barbet *Aves* स्थूल-चञ्चु पिप्पल
thick-billed flowerpecker *Aves* स्थूल-चञ्चु पुष्पप्रिय
thick-billed green pigeon *Aves* स्थूल-चञ्चु हरिताल
thick-billed shrike *Aves* स्थूल-चञ्चु लटूषक
thick-billed warbler *Aves* स्थूल-चञ्चु कूजिनी
thick-bodied fruit-bat *Mamm.* पीन वल्गुल
thick brown paper मोटा भूरा पत्र
thick chamber स्थूलभित्ति वेश्म
thick cloth मोटा कपड़ा
thick-eared bat *Mamm.* पीन-कर्ण जतु
thicken *vb.* स्थूलन, मोटा करना, मोटा होना
thick end स्थूल अन्त, मोटा सिरा
thickened *adj.* स्थूलित, स्थूलकृत
thickened cuticle स्थूलित उच्चर्म
thickening 1 (act of making or becoming thick) स्थूलन *n.*, मोटा करना (होना), मुटाना
2 (that which is thickened) स्थूलित *n.*
3 (something used to thicken) स्थूलन, स्थूलक *n.*
4 (thickness) स्थौल्य *n.*, स्थूलता *f.*

मोटापन
5 *Bot.* स्थूलना *f.*
thickening material स्थूलन-सामग्री
thicket 1 निकुञ्ज *m.* (ancient word), झाड़ी
2 *Forestry* (a sapling crop बालवृक्ष-सस्य) बालसस्य *n.*
thicket crop = sapling crop *Forestry* बालवृक्ष-सस्य, बालवृक्ष वन
thick fog गहन धूमिका
thickleaf पीनपर्णी *f.*
thick-leaved pennywort (*Hydrocotyle asiatica*) ब्राह्मी *f.*
thick lens स्थूल वीक्ष
thick line *Engin.* स्थूल रेखा, मोटी रेखा
thickly set with से घनाच्छन्न
thickness स्थौल्य *n.*, स्थूलता *f.*, मोटाई
thickness and width (of a nut) स्थौल्य तथा विस्तार, मोटाई और चौड़ाई
thickness gauge *Mach.* स्थौल्य-आमान
thick planking *Forestry* स्थूल फलका *f.*
thick-walled *adj. Bot.* स्थूल-भित्ति
thin-walled तनु-भित्ति
thick-walled parenchyma *Bot.* स्थूल-भित्ति जीवितक
thick-walled tube *Chem.* स्थूल-भित्ति नाल
thick weather (characterized by dense fogs or mist) धूमिका *f.*, धुंध
thief *Law* चौर *m.*, चोर
robber लुटेरा, लुण्ठक
burglar सन्धिभेदक, सेंधमार
stealer चौरक
bandit दस्यु, डाकू
dacoit डकैत
pilferer लघुचोर
thief ant *Zool.* चौर-पिपीलिका
thief tube चौर नाल
Thiele apparatus = Thiele tube *Chem.* ब्राह्य-च-साधित्र = ब्राह्य-च-नाल
Thiele formula (of benzene) *Chem.* (six partial valencies represented outside) उद्युज-सूत्र (उद् outside + संयुजता)
Thiele tube = Thiele apparatus
-thiene -गन्धेन्य *n.*
thienone (*thien*yl + ket*one*) *Chem.* गन्धेन्या *f.*
thienyl (*thio*phene + *-yl*) *Chem.* गन्धेन्यल *n.*
thigh ऊरु *m.*, जांघ
thigh bone ऊर्वस्थि
thigmotropic = haptotropic *adj.* स्पर्शवक्रिम
thigmotropism (Gk. *thigma* 'touch') (haptotropism) स्पर्श-वक्रिमा *m.*; (stereotropism) स्पर्शावर्तना *f.*
thilf = blackberry कृष्णबदरी *f.*
thimble 1 अंगुलित्र *n.*
extraction thimble निस्सारण-अंगुलित्र
2 *Mach.* परिवल *m.*
thin *adj.* 1 सूक्ष्म, तनु, पतला
2 *Forestry* (when the canopy density is between 0.5 and 0.75) विरल
thin *vb.* 1 विरलन, विरलीकरण, छंटान करना
2 *Forestry* विरलन
thin aluminium sheet तनु स्फट्यातु-स्तार
thin-barked tree *Forestry* तनु-वल्क वृक्ष, पतली छाल का पेड़
thin canopy *Forestry* विरल वितान
thin-crowned *adj. Forestry* विरल-छत्री (-इन्)
thin flake तनु शल्कल
thin full line तन्वी पूर्ण रेखा
thing वस्तु *n.*
thing authorized by the Act अधिनियम द्वारा प्राधिकृत वस्तु
thing done कृत कार्य
thing required by the Act अधिनियम द्वारा अपेक्षित वस्तु
things common सामान्य वस्तुएं
things in action *Law* वाद-वस्तुएं
things personal *Law* वैयक्तिक वस्तुएं, जंगम वस्तुएं
things public *Law* सार्वजनिक वस्तुएं
things real *Law* स्थावर वस्तुएं, वास्तविक वस्तुएं
think *vb.* 1 समझना (Const.)
2 विचार करना, सोचना
think best सर्वोत्तम समझना, सबसे अच्छा समझना
think fit ठीक समझना, उपयुक्त समझना
think proper उचित समझना
thin lens तनु वीक्ष
thin line *Engin.* तन्वी रेखा
thinned *adj. Forestry* विरलित
thinner (used to thin paints) विरलक *m.*
thinning *Forestry* विरलन *n.*
heavy crown thinning अधिक छत्र-विरलन
heavy thinning अधिक विरलन
light crown thinning अल्प छत्र-विरलन
light thinning अल्प विरलन, हलका विरलन
moderate thinning मध्यम विरलन
ordinary thinning साधारण विरलन
very heavy thinning अत्यधिक विरलन
crown thinning छत्र-विरलन
thinning coupe *Forestry* विरलनांश *m.*
thinning cycle *Forestry* विरलन-आवर्त
thinning degree *Forestry* विरलन-मात्रा
thinning for maximum growth *Forestry* अधिकतम वृद्धि के लिए विरलन
thinning frequency *Forestry* विरलन-बारंबारता
thinning grade *Forestry* विरलन-वर्ग
thinning grades of crown *Forestry* छत्र-विरलन के वर्ग
thinning in irregular crops *Forestry* अनियमित सस्यों का विरलन
thinning in lower storey *Forestry* निम्नावतान-विरलन
thinning in mixed crops *Forestry* मिश्रित सस्यों का विरलन
thinning in pure coppice crops *Forestry* शुद्ध स्थूणजात सस्य का विरलन
thinning intensity *Forestry* विरलन-मात्रा
thinning interval *Forestry* विरलन-अन्तराल
thinning in upper storey *Forestry* उपरि-अवतान-विरलन
thinning method *Forestry* विरलन-रीति
thinning of paddy धान का विरलन
thinning operation विरलन-संकार्य
thinning plan *Forestry* विरलन-सारणी
Thinocorus *Zool.* (Gk. *thinos* 'beach' + *korys* 'lark') तटकुनाल-प्रजाति
Thinocorythidae *Zool.* तटकुनाल-वंश *m.*
Thinopus *Paleontol.* (Gk. *thinos* 'beach' + *-pus* -पद) वेलापद-प्रजाति
T. antiquus (earliest known fossil footprint—Lull p.488) पुरातन वेलापद
thin red line *Com.* सूक्ष्म रक्त रेखा
thin sowing *Forestry* विरल-वपन
thin springy corrugated top तनु स्कन्दी वलिमान् छद
thin tabular *adj. Mineral.* तनु चिपिट, पतला चिपिट
thin twine पतली सुतली
thin uniform rod पतला एकरूप दण्ड
thin-walled तनु-भित्ति
thin-walled parenchyma *Bot.* तनुभित्ति जीवितक
thin wood = open wood *Forestry* विरल वन, खुला वन
thio-, thi- *Chem.* गन्ध-
thio-acet-amide *Chem.* गन्ध-शुक्त-तिक्तेय

thio-acet-anilide *Chem.* गन्ध-शुक्त-नीलेय
thio-acetic *adj. Chem.* गन्ध-शुक्तिक
thio acid *Chem.* गन्ध अम्ल
thio-alcohols *Chem.* गन्ध-सुषव
thio-aldehyde *Chem.* गन्ध-सुव्युद्
thio-amide *Chem.* गन्ध-तिक्तेय
thioantimonate *Chem.* गन्धाञ्जनीय
thioantimonic acid *Chem.* गन्धाञ्जनिक अम्ल
thioantimonious acid *Chem.* गन्धाञ्जन्य अम्ल
thioantimonite *Chem.* गन्धाञ्जनित
thio-arsenate *Chem.* गन्ध-नेपालीय
thio-arsenic acid *Chem.* गन्ध-नेपालिक अम्ल
thio-arsenite *Chem.* गन्ध-नेपालित
thiobacteria गन्धशाकाणु *m.*
Thiobacteriales (order) गन्धशाकाणु-गोत्र *n.*
thio-barbituric acid *Chem.* गन्ध-कोल-मिहिक अम्ल
thio-bismuthite *Chem.* गन्ध-भिदित
thio-carb-amic *adj. Chem.* गन्धांग-तिक्ते-यिक
thiocarbamic acid गन्धांगतिक्तेयिक अम्ल
thio-carb-anilide *Chem.* गन्धांग-नीलेय
thio-carb-imide *Chem.* गन्धांग-वितिक्तेय
thio-carbo- (a combining form denoting the presence of thiocarbonyl) *Chem.* गन्धांगारल-
thio-carbonate *Chem.* गन्धांगारीय
thio-carbonic *adj. Chem.* गन्धांगारिक
thio-carbonyl *Chem.* गन्धांगारल
thio-carmine *Col. Ind.* गन्ध-कीटशोणी
thio-catechine *Col. Ind.* गन्ध-खदिरी
thiochem black *Col. Ind.* गन्धरासाय काल
 t. deep brown गन्धरासाय गाढ बभ्रु
 t. sulphur black गन्धरासाय शुल्बारि काल
 t. sulphur brown गन्धरासाय शुल्बारि बभ्रु
 t. sulphur green गन्धरासाय शुल्बारि हरि
 t. sulphur yellow गन्धरासाय शुल्बारि पीत
thio-chromogene *Col. Ind.* गन्ध-वर्णजन
thio-cotton black *Col. Ind.* गन्ध-तूल काल
thio-cresol *Chem.* गन्ध-क्रविपव
thiocyan- = thiocyano-
thio-cyanate *Chem.* गन्ध-श्यामीय
thio-cyanato गन्ध-श्यामीयक *n.*

thio-cyanic *adj. Chem.* गन्ध-श्यामिक
thio-cyanide *Chem.* गन्ध-श्यामेय
thio-cyano *adj. Chem.* गन्धश्याम, गन्ध-श्यामक
thio-cyano-, thio-cyan- *Chem.* गन्ध-श्याम-
thio-cyanogen (CNS) *Chem.* गन्ध-श्याम-जन (प्र भू शु)
thio-cyanosine *Col. Ind.* गन्ध-श्यामोषसी
thio-diazine गन्ध-द्व्यजीवी
thio-di-glycol *Chem.* गन्ध-द्वि-मधुव
thio-di-glycollic acid *Chem.* गन्ध-द्वि-मधुविक अम्ल
thio-di-phenyl-amine *Chem.* गन्ध-द्वि-दर्शल-तिक्ती
thio ether *Chem.* गन्ध दक्षु
thio-flavine *Col. Ind.* गन्ध-पिंगी
thio-fluorescein *Col. Ind.* गन्ध-भ्राशिन
thio-gallein *Col. Ind.* गन्ध-ब्रुस्फोटिन
thiogene azurine *Col. Ind.* गन्धजन नभोनीली
 t. black गन्धजन काल
 t. blue गन्धजन नील
 t. blue-grey गन्धजन नील-धूसर
 t. bronze गन्धजन कांस्य
 t. brown गन्धजन बभ्रु
 t. carbon black गन्धजन प्रांगार काल
 t. catechu गन्धजन खदिर
 t. corinth गन्धजन रोहित
 t. cyanine गन्धजन श्यामी
 t. dark blue गन्धजन असित नील
 t. deep blue गन्धजन गाढ नील
 t. diamond black गन्धजन हीरक काल
 t. direct blue गन्धजन अनाश्रित नील
 t. fast green गन्धजन स्थिर हरि
 t. field grey गन्धजन सेना धूसर
 t. gold yellow गन्धजन स्वर्ण पीत
 t. green गन्धजन हरि
 t. grey गन्धजन धूसर
 t. heliotrope गन्धजन निनीलातिरक्त
 t. khaki गन्धजन धूलि
 t. navy blue गन्धजन नाविक नील
 t. new blue गन्धजन नव नील
 t. olive गन्धजन तैलबदर
 t. orange गन्धजन नारंग
 t. purple गन्धजन नीलारुण
 t. rubine गन्धजन रक्ती
 t. violet गन्धजन नीललोहित
 t. yellow गन्धजन पीत
 t. yellow-brown गन्धजन पीत-बभ्रु
thio-glycollic acid *Chem.* गन्ध-मधुविक अम्ल
thiohydantoin (pseudo) *Chem.* गन्धोद्-नालि (कूट)
thiohydrate *Chem.* गन्धोदीय *n.* (a compound with hydrogen sulphide, analogous to a hydrate)
thio-hydrolysis *Chem.* गन्ध-जलांशन
thiohydroxy- *Chem.* गन्धोद्-जार-
thioindigo गन्धनिनील *m.*
 t. black *Col. Ind.* गन्धनिनील काल
 t. blue *Col. Ind.* गन्धनिनील नील
 t. brown *Col. Ind.* गन्धनिनील बभ्रु
 t. grey *Col. Ind.* गन्धनिनील धूसर
 t. orange *Col. Ind.* गन्धनिनील नारंग
 t. pink *Col. Ind.* गन्धनिनील आपद्म
 t. printing black *Col. Ind.* गन्ध-निनील मुद्रण काल
 t. red *Col. Ind.* गन्धनिनील रक्त
 t. scarlet *Col. Ind.* गन्धनिनील शोण
 t. violet *Col. Ind.* गन्धनिनील नील-लोहित
 t. yellow *Col. Ind.* गन्धनिनील पीत
thioindone black *Col. Ind* गन्ध-निनीला काल
 t. blue गन्धनिनीला नील
 t. brown गन्धनिनीला बभ्रु
 t. green गन्धनिनीला हरि
 t. olive गन्धनिनीला तैलबदर
 t. pure blue गन्धनिनीला शुद्ध नील
 t. red गन्धनिनीला रक्त
 t. scarlet गन्धनिनीला शोण
 t. yellow गन्धनिनीला पीत
thio-ketone *Chem.* गन्ध-शौक्ता
thiokol *Chem.* (synthetic rubber, polyethylene tetrasulphide) शुल्बघृषि *m.*
thiol *Chem.* गन्धव *m.*
thiol- *Chem.* गन्धव-
thiol-acetic *adj. Chem.* गन्धव-शुक्तिक
thiol acetic acid *Chem.* गन्धव-शुक्तिक अम्ल
thio-lactic acid *Chem.* गन्धव-दुग्धिक अम्ल
thiol-amino-methyl-glyoxaline hydrochloride *Chem.* गन्धव-तिक्ती-प्रोद्ल-मतिष्वी उदनीरेय
o-thiol-benzoic acid ऊ-गन्धव-धूपिक अम्ल
thiole गन्धवा *f.*
thiolene गन्धवेन्य *n.*
thion- (sulphur) गन्ध-
thion-, thiono- (*thi-* + *-one* + *-o-*) *Chem.* गन्धा-
thion *Col. Ind.* गन्धक *m.*
thional black *Col. Ind.* गन्धसु काल
thional black-brown *Col. Ind.* गन्धसु काल-बभ्रु

thional blue *Col. Ind.* गन्धसु नील
thional blue-green *Col. Ind.* गन्धसु नील-हरि
thional brilliant blue *Col. Ind.* गन्धसु भासुर नील
thional brilliant green *Col. Ind.* गन्धसु भासुर हरि
thional bronze *Col. Ind.* गन्धसु कांस्य
thional brown गन्धसु बभ्रु
thional carbon गन्धसु प्रांगार
thional dark blue गन्धसु असित नील
thional dark brown *Col. Ind.* गन्धसु असित बभ्रु
thional dark green *Col. Ind.* गन्धसु असित हरि
thional deep blue *Col. Ind.* गन्धसु गाढ नील
thional green *Col. Ind.* गन्धसु हरि
thional indigo *Col. Ind.* गन्धसु निनील
thional indigo blue *Col. Ind.* गन्धसु निनील नील
thional indone blue *Col. Ind.* गन्धसु निनीला नील
thional orange *Col. Ind.* गन्धसु नारंग
thional yellow *Col. Ind.* गन्धसु पीत
thionamic acid *Chem.* गन्ध-तिक्तेयिक अम्ल
thio-naphthene (*thio*phene + *naphth*-al*ene*) *Chem.* गन्धोत्तैरेण्य
thionate *n. Chem.* गन्धीय *n.*
thionate *vb. Chem.* गन्धायन
(to combine with sulphur, as in making sulphur dyes) गन्धक-योजन
thionation *Chem.* गन्धायन *n.*
thion black *Col. Ind.* गन्धक काल
thion blue *Col. Ind.* गन्धक नील
thion blue-black *Col. Ind.* गन्धक नील-कृष्ण
thion brilliant black *Col. Ind.* गन्धक भासुर काल
thion brilliant green *Col. Ind.* गन्धक भासुर हरि
thion brown *Col. Ind.* गन्धक बभ्रु
thion catechu *Col. Ind.* गन्धक खदिर
thion dark violet *Col. Ind.* गन्धक असित नीललोहित
thion direct blue *Col. Ind.* गन्धक अनाश्रित नील
-thione *Chem.* -गन्धा *f.*
thion field grey *Col. Ind.* गन्धक सेना धूसर
thion green *Col. Ind.* गन्धक हरि
-thionic *Chem.* -गन्धिक
thionic *adj. Chem.* गन्धिक
thionic acid गन्धिक अम्ल
thion indigo blue *Col. Ind.* गन्धक निनील नील
thionine *Chem.* गन्धी *f.*
thionine blue *Col. Ind.* गन्धी नील
thio-nitrite *Chem.* गन्ध-भूयित
thionium *Chem.* गन्धतातु *m.*
thion navy blue *Col. Ind.* गन्धक नाविक नील
thiono-, thion- (*thi*-+-*one*+ -*o*-) *Chem.* गन्धा-
thiono-benzoic acid *Chem.* गन्धा-धूपिक अम्ल
thionol black *Col. Ind.* गन्धव काल
t. blue *Col. Ind.* गन्धव नील
t. brown *Col. Ind.* गन्धव बभ्रु
t. corinth *Col. Ind.* गन्धव रोहित
t. olive green गन्धव तैलबदर हरि
t. printing black *Col. Ind.* गन्धव मुद्रण काल
t. purple *Col. Ind.* गन्धव नीलारुण
t. sky blue *Col. Ind.* गन्धव आकाश नील
t. yellow *Col. Ind.* गन्धव पीत
thion olive *Col. Ind.* गन्धक तैलबदर
thionone black *Col. Ind.* गन्धका काल
t. brilliant blue गन्धका भासुर नील
t. brilliant claret गन्धका भासुर रक्तिरा
t. brilliant green गन्धका भासुर हरि
t. brown गन्धका बभ्रु
t. corinth गन्धका रोहित
t. cutch गन्धका गायत्री
t. drab गन्धका अवरक्तपीत
t. indigo गन्धका निनील
t. khaki गन्धका धूलि
t. orange गन्धका नारंग
t. orange-brown गन्धका नारंग-बभ्रु
t. printing black गन्धका मुद्रण काल
t. prune गन्धका वातामबदर
t. red-brown गन्धका रक्त-बभ्रु
t. sky blue गन्धका आकाश नील
t. yellow गन्धका पीत
thion orange *Col. Ind.* गन्धक नारंग
thionous *adj.* गन्ध्य
thion violet *Col. Ind.* गन्धक नीललोहित
thion violet-black *Col. Ind.* गन्धक नीललोहित-काल
thion violet-brown *Col. Ind.* गन्धक नीललोहित-बभ्रु
thion yellow *Col. Ind.* गन्धक पीत
thionyl (sulphinyl) *Chem.* गन्धल *n.*
thionyl-amine गन्धल-तिक्ती
thionyl chloride गन्धल नीरेय
thiophen = thiophene
thiophene (*thio*- + *ph*enyl + -*ene*) *Chem.* गन्धदर्शैन्य *n.*
thiophenic *adj. Chem.* गन्धदर्शैन्यिक
thio-phenol *Chem.* गन्ध-दर्शव
thiophenol black *Col. Ind.* गन्धदर्शव काल
thio-phloxine *Col. Ind.* गन्ध-ज्वाली
thiophor black *Col. Ind.* गन्धभर काल
t. black-brown गन्धभर काल-बभ्रु
t. blue गन्धभर नील
t. blue-black गन्धभर नील-कृष्ण
t. brilliant black गन्धभर भासुर काल
t. brilliant carbon गन्धभर भासुर प्रांगार
t. bronze गन्धभर कांस्य
t. brown गन्धभर बभ्रु
t. carbon गन्धभर प्रांगार
t. catechu गन्धभर खदिर
t. corinth गन्धभर रोहित
t. cyanine गन्धभर श्यामी
t. dark blue गन्धभर असित नील
t. dark brown गन्धभर असित बभ्रु
t. dark green गन्धभर असित हरि
t. deep black गन्धभर गाढ काल
t. deep green गन्धभर गाढ हरि
t. field grey गन्धभर सेना धूसर
t. green गन्धभर हरि
t. indigo गन्धभर निनील
t. khaki गन्धभर धूलि
t. navy blue गन्धभर नाविक नील
t. olive गन्धभर तैलबदर
t. orange गन्धभर नारंग
t. purple गन्धभर नीलारुण
t. red-brown गन्धभर रक्त-बभ्रु
t. violet गन्धभर नीललोहित
t. violet-brown गन्धभर नीललोहित-बभ्रु
t. yellow गन्धभर पीत
t. yellow-bronze गन्धभर पीत-कांस्य
t. yellow-brown गन्धभर पीत-बभ्रु
t. yellow-olive गन्धभर पीत-तैलबदर
thio-phosgene *Chem.* गन्ध-भाज
thio-phosphate गन्ध-भास्वीय
thio-phosphine *Col. Ind.* गन्ध-भास्वी
thio-phosphite *Chem.* गन्ध-भास्वित
thio-phosphoric *adj. Chem.* गन्ध-भास्विक
thio-phosphorous acid *Chem.* गन्ध-भास्व्य अम्ल

thio-phosphoryl *Chem.* गन्ध-भास्वरल
thio-phthene (*thio-naphthene*) गन्धोत्तैरेण्य *n.*
thio-pyran *Chem.* गन्धाग्निन्य
thiopyronine *Col. Ind.* गन्धाग्न्यायी
thio-resorcinol, thio-resorcin *Chem.* गन्ध-श्रेयास
thio-rubine *Col. Ind.* गन्ध-रक्ती
thio-salicylic acid *Chem.* गन्ध-नम्रलिक अम्ल
thio-semicarbazide *Chem.* गन्ध-साम्यंगाजीवेय
thio-sinamine *Chem.* गन्ध-सर्षतिक्ती
thiosinamine ethyl iodide गन्धसर्षतिक्ती दक्षुल जम्बेय
thio-stannate *Chem.* गन्ध-त्रप्वीय
thio-stannic *adj. Chem.* गन्ध-त्रप्विक
thio-stannite *Chem.* गन्ध-त्रप्वित
thio-stannous acid *Chem.* गन्ध-त्रप्य अम्ल
thio-sulphate *Chem.* गन्ध-शुल्बीय
thio-sulphonic *adj. Chem.* गन्ध-शुल्बायिक
thio-sulphuric *adj. Chem.* गन्ध-शुल्बारिक
thio-tolene *Chem.* गन्ध-पिरालेंन्य
thio-tungstic *adj. Chem.* गन्ध-चण्डिक
thio-urea *Chem.* गन्ध-मिह
thio-urea metho-sulphate गन्ध-मिह प्रोद-शुल्बीय
thio-urethan *Chem.* गन्ध-मिह्निण्य
thioxene (*thiophene+xylene*) *Chem.* गन्ध-काष्ठेन्य *n.*
thioxine black *Col. Ind.* गन्धतिग्मी काल
t. brown गन्धतिग्मी बभ्रु
t. dark blue गन्धतिग्मी असित नील
t. field grey गन्धतिग्मी सेना धूसर
t. green गन्धतिग्मी हरि
t. indigo गन्धतिग्मी निनील
t. normal grey गन्धतिग्मी सामान्य धूसर
t. olive गन्धतिग्मी तैलबदर
t. orange गन्धतिग्मी नारंग
t. wine red गन्धतिग्मी द्राक्षिरा रक्त
t. yellow गन्धतिग्मी पीत
thi-ozone *Chem.* गन्ध-प्रजारक
thi-ozonide *Chem.* गन्ध-प्रजारकेय
third *adj.* तृतीय, तीसरा
third assistant turner तृतीय सहायक वर्तक
third base (in baseball) तृतीय गृह
third bill of exchange *Com.* विपत्र-तृतीयक *n.*
third cerebral *Anat.* तृतीया मास्तिष्की
third class तृतीय वर्ग, तृतीय श्रेणी
third class magistrate तृतीय वर्ग दण्डाधिकारी
third class paper *Com.* तृतीय वर्ग पत्र
third class passenger *Rly.* तृतीय श्रेणी यात्री
third class powers तृतीय वर्ग शक्ति
third class road तृतीय श्रेणी की सड़क
third class ticket तृतीय श्रेणी का पत्रक
third cranial nerve *Zool.* तृतीया कर्परचेता
third degree, equation of the *Math.* त्रिघात-समीकार
third filial generation (F_3) *Zool.* तृतीय संतति (स$_3$)
third gear *Automobile* तृतीय उपयान्त्र
third generation तृतीय संतति
third law of motion = Newton's third law of motion *Phys.* (to every force there is an equal and opposite reaction) तृतीय गति-नियम, क्रिया-प्रतिक्रिया-नियम
third molar = wisdom tooth *Anat.* प्रज्ञा-दन्त
third moment of dispersion *Statistics* तृतीय अपकिरण-घात *m.*
third of exchange *Com.* विपत्र-तृतीयक *n.*
third order, equation of the *Math.* त्रिघात-समीकार
third party *Law* तृतीय पक्ष, तीसरा पक्ष
third party risk तृतीय पक्ष हानिभय
third person 1 *Law* तृतीय व्यक्ति, अन्य व्यक्ति
2 *Gram.* प्रथम पुरुष
third proportional *Math.* तृतीय अनुपाती
third quartile *Statistics* तृतीय चतुर्थक
third rail electric locomotive *Rly. Eng.* तृतीय-वंशक विद्युच्चलित्र
third reader तीसरी पुस्तक
third reading (of a bill before an assembly) तृतीय पठन (Const.)
third root *Math.* तृतीय मूल (*see* cube-root)
third rotation तृतीय आवर्तन
third schedule तृतीय अनुसूची
third security *Com.* तृतीय प्रतिभूति
third trochanter = trochanter tertius *Zool.* तृतीय ऊरुकूट
third vent hole तृतीय निर्गम-छिद्र
third ventricle = diacoele = diacoelia *Zool.* तृतीय गुहा, अन्तःस्थ गुहा
third via *Com.* तृतीय प्रतिलिपि
thirst पिपासा *f.*, प्यास
thirty तीस
this यह, इस
this day इस दिन
this is no thoroughfare यह सार्वजनिक मार्ग नहीं है
this is to certify that यह प्रमाणित किया जाता है कि
thistle 1 शृगालकण्टक *m.*
2 (colour) = cobalt violet
thistle funnel शृगाल-निवाप (शृगाल is short for शृगालकण्टक yellow thistle)
Thoatherium *Paleontol.* (Gk. *thoos* 'quick, nimble') तुरया-प्रजाति (तुरया 'going quickly' from ऋग्वेद ४.२३.१०)
tholeiite (a diabase कृष्णाश्म whose interstitial material is glass) काच-कृष्णाश्म *m.*
Thomas' phosphate = basic slag
Thomas' slag = basic slag
Thompson's suthora *Aves* शुकत्रोटिका *f.*
Thomson effect *Phys.* भिन्नतापोष्म प्रभाव
Thomson's coefficient भिन्नतापोष्म-प्रभाव-गुणक
Thomson's parabola method एकेन्द्र-रीति
Thomson's positive ray apparatus धनरश्मि-साधित्र
Thomson's tube *Phys.* (a cathode ray measuring tube) निरश्मिमापन-नाल
thong (of leather) आबन्ध *m.* (from हलायुध)
thong-like आबन्ध-सदृश
thorac-, thoraci-, thoraco- उरः-
thoracic *adj.* औरस, उरः-
Thoracica *Zool.* (have six thoracic segments) उरःखण्डिक-गण *m.*
thoracic cavity औरस गुहा
thoracic duct *Anat.* औरस प्रणाली
thoracic ganglionic mass *Zool.* उरः-प्रगण्ड-पुञ्ज
thoracico- औरस-, उरः-
thoracic respiration उरः-श्वसन
thoracic tergal sclerite *Zool.* औरस पृष्ठ-पट्ट-दृढक
thoracic vertebra = dorsal vertebra उरः-कीकस
thoraco- उरः-
thoracoabdominal औरसोदर-
thoracograph (an apparatus for recording the movements and changes in size of the thorax) उरोलिख *m.*
thoracolumbar उरःकटि-
Thoracopterus *Zool.* उरःपत्र-प्रजाति

thoracoscope *Med.* उरसीक्ष *m.* (उरसि 'in the chest')
Thoracostei *Zool.* (an order of fishes having the body more or less completely covered by bony plates...) अस्थिकाय-गण *m.*
thorax उरस् *n.*
thoria *Chem.* (thorium dioxide) हसजा *f.*
thorianite *Mineral.* (consists largely of thorium oxide) हसजारेयिज *m.* (हस- for हसातु thorium, जारेय oxide, -इज for खनिज mineral)
thoriate *vb.* हसजायन
(to impregnate with thoria) हसजा-व्यापन
thoric *adj. Chem.* हसिक
thori-ferous *adj. Chem.* (containing or yielding thorium) हसातु-युक्त, हसातु-प्रद
thorite *Mineral.* (consists essentially of thorium silicate) हससैकिज *m.* (हस- for हसातु thorium, सैक- for सैकतीय silicate, -इज for खनिज mineral)
thorium *Chem.* हसातु *m.*
thorium (90) हसातु (९०)
meso-thorium 1 (88) मध्य-हसातु १ (८८)
meso-thorium 2 (89) मध्य-हसातु २ (८९)
radio-thorium (90) तेज-हसातु (९०)
thoron (86) हसाति (८६)
thorium A (84) हसातु क (८४)
thorium B (82) हसातु ख (८२)
thorium C (83) हसातु ग (८३)
thorium C′ (84) हसातु ग′ (८४)
thorium X (88) हसातु क्ष (८८)
thorium Ω (82) हसातु ह (८२)
t. acetate हसातु शुक्तीय
t. carbonate हसातु प्रांगारीय
t. chloride हसातु नीरेय
t. dioxide हसातु द्विजारेय
t. emanation हसातु निस्सृति
t. fluoride हसातु तरस्वेय
t. hydroxide हसातु उद्जारेय
t. nitrate हसातु भूयीय
t. oleate हसातु ऋक्षीय
t. oxalate हसातु तिग्मीय
t. oxide हसातु जारेय
t. phenol-sulphonate हसातु दर्शव-शुल्बायीय
t. sulphate हसातु शुल्बीय
thorn कण्टक *m.*, कांटा
thornapple धत्तूरक *m.*, धतूरा
thornapple leaves = stramonium *Pharm.* धत्तूरक-पत्र
thorn climber *Bot.* कण्टक-आरोही
thorn forest (a xerophilous community in which the dominants are small thorny trees or shrubs) कण्टक-वन
thorn root *Bot.* कण्टक-मूल
thorny *adj.* कण्टकमय, सकण्टक, कण्टकरूप, कंटीला
thorny bamboo (*Bambusa arundinacea*) वेणु *m.* (Basu)
thorny bushes कंटीली झाड़ियां
thorny stipule *Bot.* कण्टरूप अनुपत्र
thorny trees and shrubs कंटीले वृक्ष और झाड़ियां
thoron *Chem.* हसाति *m.*
thorotungstite चण्डहसिज *m.* (चण्ड- for चण्डातु tungsten, हस- for हसातु thorium, -इज for खनिज mineral)
thorough साद्यन्त, परिपूर्ण, पूर्ण
thorough and methodical check साद्यन्त और यथारीति परीक्षण
thorough and searching investigation साद्यन्त और सूक्ष्म अनुसंधान
thorough-bred अभिजात
thoroughfare जनमार्ग, सार्वजनिक मार्ग *m.*
thorough instruction साद्यन्त शिक्षण
thorough knowledge परिपूर्ण ज्ञान
thoroughly साद्यन्त, परिपूर्णतया, पूर्णतया
thoroughly cleaned पूर्णतया स्वच्छित
thoroughly efficient पूर्णतया दक्ष
thoroughly representative पूर्णतया प्रतिनिधायी
thoroughly satisfactory पूर्णतया संतोषजनक
thoroughly smoked पूर्ण-धूमित
thoroughness परिपूर्णता *f.*
thorough training साद्यन्त प्रशिक्षण, परिपूर्ण प्रशिक्षण
thortveitite स्तोभृशसिज *m.* (स्तो- for स्तोकातु scandium, भृश- for भृशला yttrium, स- for सैकतीय silicate, -इज for खनिज mineral)
those against, will please say "no" जो विपक्ष में हों, वे कृपया 'ना' कहें
those for, will please say "aye" जो पक्ष में हों, वे कृपया 'हां' कहें
thought विचार *m.*
thoughtful *adj.* विचारपूर्ण, विचारशील
thoughtfully सोचविचार कर
thousand-leaf (*Achillea millefolium*) सहस्रपर्णी *f.*
thousand-leaved clover = thousand-leaf
thrash = thresh *vb.*
thrasher = thresher
Thraustotheca *Bot.* (*thrausto-* 'brittle' + *theca* 'a case for something') भिदुरावर-प्रजाति
thread 1 सूत्र *n.*
2 (technically, two or more yarns twisted together) संवर्तित सूत्र, धागा
thread ball धागे की गोली
threadbare सूत्रदरिद्र *m.* (from मृच्छकटिक)
thread cell *Zool.* सूत्र-कोशा
threading सूत्रण *n.*, चूड़ी डालना
threading of pipes नाड-सूत्रण, नाडों में चूड़ी डालना
thread of a stream (middle line of a channel—Aiyar p.1279) स्रोत की मध्य-रेखा
thread-wearing castes यज्ञोपवीत-धारी जातियां
threadweed (a red alga) सूत्राप्य *m.*
threadworm सूत्रकृमि *m.*
threat *n.* संतर्जना *f.*, धमकी
threaten *vb. Law* (I.P.C.) संतर्जन (ancient word), धमकी देना, धमकाना
threatened *adj.* संतर्जित
is threatened संकट में हो (Const.)
threatened abortion आपन्न गर्भस्राव
threatening language संतर्जन-भाषा, धमकी
three aspect colour light *Rly.* त्रिदिश वर्ण प्रकाश
three aspect signals *Rly.* त्रिरूप संकेत
three-banded palm-civet *Mamm.* त्रि-राजि ताल-गन्धमार्जार (राजि band)
three-celled *adj.* त्रि-कोशावान्
three-cleft bur-marigold = Bidens tripartita त्रिदर कण्टचूड *m.*
three-colour printing त्रिवर्ण मुद्रण, तिरंगी छपाई
three column cashbook *Com.* त्रिस्कम्भ रोक-पुस्त
three-coultered deshi seed drill तिफन (local word)
three-cylinder locomotive *Rly. Eng.* त्रिरम्भ चलित्र
three-day fever = pappataci fever *Med.* त्रिदिन ज्वर
three-dimensional *adj.* त्रैविम
three-dimensional grating त्रैविम झर्झरी
three-dimensional lattice *Phys.* त्रैविम प्रजाल

three-dimensional space त्रैविम वरिमा
three-dimensional view त्रैविम दृशा, त्रैविम दृश्य
three dimensions त्रि-विमा *f.*, विमा-त्रय *n.*
three-electrode valve *Phys.* त्रि-विद्युद्-द्वार कपाट (triode त्रिद्वार)
three element tube *Phys.* त्र्यंग नाल
three field system *Econ.* त्रि-क्षेत्र-पद्धति
threefold symmetry *Chem.* त्रि-संमिति
three-fourths तीन-चौथाई
three-furrow plough त्रिसीत हल
three-horned *adj.* त्रिशृंग
three-leaved pine (*Pinus longifolia*) सरल *m.* (B.,N.,M.)
three-lobed *adj. Bot., Zool.* त्रिपालि
three-lobed butter-bur = Bidens tripartita त्रिदर कण्टचूड *m.*
three months' carry over त्रैमासिक अग्रेनयन
three-mouthed *adj.* त्रिमुख
three-necked flask त्रिग्रीव पलिघ
three-ply jute twine त्रिवलित सुतली
three-quarters तीन-चौथाई
three-quarters cream तीन-चौथाई मलाई
three-ranked *adj. Bot.* त्रिपंक्तिक
three-rayed bone *Zool.* त्रिशाख अस्थि
threeside trimmer *Bookbinding* त्रि-पार्श्व कृन्तक
three-toed त्र्यंगुल
three-toed sloth = ai *Zool.* त्र्यंगुल शाखा-लम्बी
three-toed woodpecker *Aves* त्र्यंगुल काष्ठकूट
three-way key त्रिमार्ग कुञ्ची
threose *Chem.* (an artificial sugar, a stereo isomer of erythrose रुधिरधु) रक्तधु *n.*
thresh *vb.* निस्तुषण (ancient word)
thresher 1 निस्तुषक *m.*
2 = thresher shark
thresher shark = foxshark लोमशग्राह
threshing निस्तुषण *n.* (ancient word)
shelling वितुषन
hulling अपतुषन
dehusk तुषापनयन
threshing-floor खलधान्य *n.* (from हलायुध २.४२३), खलिहान
threshing ground खलिहान
threshing machine निस्तुषित्र *n.*
threshold देहली *f.*
threshold frequency *Phys.* देहली-बारंबारता
threshold of audibility *Phys.* श्रव्यता-देहली
Threskiornis *Aves* शराटी-प्रजाति (शराटी ancient word—शरे जले अटति)
thrift *n.* 1 अल्पव्यय, मितव्यय *m.*
2 [fr. thrive] (the plant *Armeria maritima* = *Statice armeria* : Br. Fl. p. 799 and Web. s. v.) वर्धिनी *f.*
thrifty *adj.* अल्पव्ययी, मितव्ययी (-इन्)
thrill *Med.* (a fine vibration felt by the hand—Gould) स्पर्शावेप *m.*
palpation of thrill वेपन की स्पर्श-परीक्षा
Thrinaxodon liorhinus (a cynodont) सामान्य श्वानदन्त *m.*
Thringorhina *Aves* पुटनास-प्रजाति (characterized by a very large operculum पुट over the nostrils नासा)
Thripidae *Zool.* पर्णजीवक-वंश *m.*
Thrips *Zool.* पर्णजीवक-प्रजाति
thrips *Zool.* (most species feed on plant juices) पर्णजीवक *m.*
thrive *vb.* संवर्धन, संवर्धित होना, पनपना
throat 1 गल, कण्ठ *m.*
2 *Rly.* कण्ठ *m.*
throat affection गल-विकार
throat paint गल-लेप
throat practice गल-वृत्ति *f.*
throat swab गल-शोषमृज
throbbing *Phys.* प्रस्पन्दन *n.*
throe प्रसववेदना *f.*
thromb-, thrombo- घनास्र-
thrombase घनास्रिद् *m.*
thrombin *Biochem.* घनास्रि *f.* (घन clot + अस्र blood)
thrombo- घनास्र-
thrombocyte *Physiol.* घनास्रकोशा, घनास्रिकोशा *f.*
thrombogen *Biochem.* घनास्रिजन *m.* (forms thrombin घनास्रि)
thromboid *adj. Med.* घनास्राभ
thrombokinase *Biochem.* (converts thrombogen into thrombin) घनास्रि-कर *m.*
cyto-zyme कोशा-किण्व
thrombo-phlebitis घनास्र-नीलाकोप
thrombose *v.t.* घनास्रग्रस्त करना
thrombosed *adj.* घनास्रित, घनास्रग्रस्त
thrombosis *Med.* घनास्रता *f.*
thrombus *Med.* घनास्रक *n.*
throne सिंहासन *n.*, गद्दी
throttle *vb.* गलपीडन, हाथ से गला घोटना (*see* strangulate)
throttle (valve) *Engin.* (a valve for regulating supply प्रदाय, as of steam, or of gas and air, to an engine) वातिरोध, बाष्परोध, प्ररोध *m.*
throttle lever 1 *Rly. Eng.* प्ररोध-उद्याम
2 *Automobile* वातिरोध-उद्याम
throttle lever quadrant *Rly. Eng.* प्ररोध-उद्याम-चरण *m.*
throttle valve *Rly. Eng.* प्ररोध कपाट
through 1 मध्यात्, होकर, से, द्वारा
2 *Rly.* (as in : 'through booking' denoting 'all the way through') पूर्ण-मार्ग
through bill of lading पूर्णमार्ग वहन-पत्र
through booking *Rly.* पूर्णमार्ग का पत्रक लेना
through bridge = through girder bridge
through carriage *Rly.* पूर्णमार्ग वाहन
through consignment पूर्णमार्ग परेषण
through girder *Rly.* अन्तरावाही धरण
through girder bridge = through bridge *Rly.* अन्तरावाही सेतु
through journey पूर्णमार्ग यात्रा
through officer in charge प्रभारी अधि-कारी द्वारा
throughout साद्यन्त
throughout the year वर्षभर
through packing *Rly.* (uncover, relevel and repack) पुनर्नवन *n.* (overhauling)
through passenger पूर्णमार्ग यात्री
through proper channel समुचित मार्ग से
through road van *Rly.* एक-स्थात्र-वाहन
section road van अनेक-स्थात्र-वाहन
through the agency द्वारा
through the agency of के द्वारा
through the head of the department विभागाध्यक्ष के द्वारा
through traffic पूर्णमार्ग यातायात
through train पूर्णमार्ग सयान
"through" transit visa "द्वारा" पारगमन-दर्शांक
throw *vb.* 1 क्षेपण, फेंकना
2 पातन, गिराना
3 डालना
throw *n.* 1 *Mach.* (of the eccentric, etc.) क्षेप *m.*
2 *Geol.* क्षेप *m.*
throw down अवास्तन, नीचे गिराना
throwing power *Electroplating* (efficiency of an apparatus for the electrodeposition of metals) विद्युद्रोपी शक्ति

throw light upon पर प्रकाश डालना
throw of the switch = throw of the tongue *Rly.* (the space through which the toe of the switch may move) जिह्वाग्रक्षेप *m.*
throw of the tongue = throw of the switch
throw open खोलना (Const.)
throw-over lever *Rly.* क्षेप्य उद्याम, उत्क्षेपी हस्तक *m.*
thrush 1 *Med.* = aphtha
2 (a bird) कस्तूरिका *f.*, कस्तूरा
3 = thrush brown
thrush brown (a colour, yellowish red-yellow रक्तातिपीत in hue, of low अव saturation) अवरक्तातिपीत
thrush lichen (*Peltigera aphthosa*) मुखकोपीय कवाप्य
thrust 1 *Mil.* वितोदन *n.*, वितोद *m.*
2 *Geol.* (fault विभंग that is caused by compression संपीडन) संभंग *m.* (see fault)
thrust fault *Geol.* संभंग *m.*
thrust plane *Geog.* संभंग-तल
Thryonomys *Zool.* धरामूष-प्रजाति
T. swinderanus (ground-rat—CNH. X.489) सामान्य धरामूष
Thuban = Adib
thug ठग, स्थग *m.*
thuggery ठगी
Thuja *Bot.* सुदारु-प्रजाति
Cf. Cupressus सुरद्रुम-प्रजाति
thulia *Chem.* (thulium oxide) थ्याहरिजा *f.*
thulite लोस्फचूसिज *m.* (लो- for लोहक manganese, स्फ- for स्फटधातु aluminium, चू- for चूर्णातु calcium, स- for सैकतीय silicate, -इज for खनिज mineral)
Thulite pink (a colour, bluish-red रक्तानील in hue, of high उद् saturation and high प्र brilliance) प्रोद्रक्तानील
thulium *Chem.* थ्याहरिला *f.*
thumb अंगुष्ठ *m.*, अंगूठा
thumb and finger impression अंगुष्ठ तथा अंगुलि पद, अंगूठे और उंगली की छाप
thumb impression अंगुष्ठ-पद *n.* (Pali अंगुट्ठ-पद), अंगूठे की छाप
thumb-mark अंगूठे की छाप, अंगुष्ठ-चिह्न
thumb plate अंगुष्ठ-पट्ट
thumb print अंगूठे की छाप, अंगुष्ठ-चिह्न
thumb tip impressions अंगुष्ठाग्र-पद, अंगूठे के अग्रभाग की छाप
thunder *n.* गर्जन *n.*, गरज, गड़गड़ाहट

thunderbolt 1 वज्र *n.*
2 *Mil.* (American high altitude fighter) वज्र *n.* (उच्चैर्योधक)
thunderclap तडिन्निष्पेष, वज्रनिष्पेष, वज्र-निर्घोष *m.* (last two are ancient words)
thundercloud स्तनयित्नु (ancient word), तडिन्मेघ, विद्युन्मेघ *m.* (Pkt. विज्जुमेह ancient word)
thunderer (whistle) गर्जक *m.*
thunderhead (a mass of cumulus cloud, appearing before a thunderstorm) तडित्पूर्व, तडित्पूर्व मेघ *m.*
thundershower तडिद्वर्षा *f.*
thunderstorm तडिज्झञ्झा *f.*
thunderstroke तडिद्घात, तडिदाघात *m.*
Thunnidae *Zool.* गुर्वी-वंश *m.*
Thunnus *Zool.* गुर्वी-प्रजाति
T. thynnus सामान्य-गुर्वी
Thuricola (Gk. *thura* 'door' + Lat. *colo* 'inhabit') द्वारवासि-प्रजाति
Thursday गुरुवार, बृहस्पतिवार *m.*
Thursius (NS. *thyrs* 'demon') दैत्यमीन-प्रजाति (Cf. the allied genus *Megalichthys*)
thus एवं, इस प्रकार
Thuya aphylla = Tamarix aphylla *Bot.*
Thyanta (a genus of the Pentatonidae or the shield bugs) तनुत्रि-प्रजाति (तनुत्र 'shield' occurs in अमरकोश)
T. custator सामान्य तनुत्री
Thyestes *Zool.* उभयशल्य-प्रजाति
thylacine = Tasmanian wolf स्यून-वृक *m.*
Thylacinus (marsupial wolf) स्यूनवृक-प्रजाति
Thylacoleo *Paleontol.* (Gk. *thylakos* 'sack' + *leon* 'lion'. A genus of Pleistocene marsupials, having skull about the size of that of a lion) स्यूनसिंह-प्रजाति
Thylacomys *Zool.* (Gk. *thylax* 'sac' + *mys* मूष) धामूष-प्रजाति
T lagotis (rabbit bandicoot—so called from its long ears. Gk. *lagos* 'hare' + *-otis* कर्ण) शशकर्ण धामूष
Thylacynus *Zool.* स्यूनवृक-प्रजाति
T. cynocephalus सामान्य स्यूनवृक
thym-, thymo- (used for thymol) पर्णा- (पर्णासीव)
thymacetin *Pharm.* पर्णाशुक्ति *f.*

Thymallus *Zool.* (derives its name from having the odour of thyme—CNH.VII.568) पर्णासगन्धा-प्रजाति (cf. मत्स्यगन्धा)
T. tricolor त्रिवर्ण-पर्णासगन्धा
T. vulgaris सामान्य-पर्णासगन्धा
thyme 1 पर्णासी *f.*
basil thyme तुलसी
2 पर्णासी-वर्ण *m.*, = pitch pine (a colour, yellowish green हरपीत in hue, of low अव saturation and low नि brilliance) न्यवहरपीत
thyme camphor *Chem.* पर्णासी-कर्पूर
thym-egol पर्णा-तुल्यव
Thymelacaceae *Bot.* अगुरु-कुल *n.* (from *Aquilaria* अगुरु-प्रजाति)
thyme-leaved sandwort = Arenaria serpyllifolia
thymene पर्णास्येन्य *n.*
thyme oil पर्णासी-तैल
thymic *adj.* पर्णासिक
thymifolius *adj. Bot.* पर्णासीपर्ण
thymine *Chem.* (obtained on decomposition of the nucleic acid of the thymus gland) यौवनलुप्ती *f.*
thymo-, thym- पर्णा-
thymol *Chem.* पर्णासीव *m.*
thymolate *Chem.* पर्णासीवीय *n.*
thymol blue पर्णासीव नील
thymol-phthalein *Chem.* पर्णासीव-स्युत्तैलिन
thymol-sulphone-phthalein *Chem.* पर्णासीव-शुल्बा-स्युत्तैलिन
thymo-nucleic acid पर्णान्यष्टिक अम्ल
thymo-quinone पर्णा-विज्वरा
thymotic, thymotinic *adj.* पार्णासिक (thymic पर्णासिक)
thymoxy- पर्णाजार-
Thymus *Bot.* (related to *Mentha* पर्णास-प्रजाति) पर्णासी-प्रजाति
T. serpyllum (bank thyme, brotherwort, creeping thyme, hillwort, horse thyme, mother-of-thyme, pella mountain, penny mountain, piliol, puliall mountain, running thyme, serpell, shepherd's wild thyme, wild English thyme, wild thyme) वन्य-पर्णासी
T. vulgaris सामान्य-पर्णासी
thymus *Anat.* (it almost disappears in adults) यौवनलुप्तग्रन्थि, यौवनलुप्त *m.*
thymus extract यौवनलुप्त-निस्सार
thymus histone यौवनलुप्त-वर्तुलिका

thymus hypertrophy यौवनलुप्त अतिवर्धन
thymus nucleic acid यौवनलुप्त न्यष्टिक अम्ल
thymus persistens hyperplastica = persistent thymus (it persists into adult life) यौवनालुप्त *m.*
thymyl *Chem.* पर्णासील *n.*
thymylic *adj.* पर्णासीलिक
thyratron *Elec.* (an arc triode) चापत्रिद्वार *n.* (चाप arc)
thyrohyal *adj. Zool.* (pertaining to the thyroid body and the hyoid bone) गलद्वित
thyrohyoid *adj. Zool.* (pertaining to the thyroid gland or cartilage and the hyoid bone) गलद्वितक
thyroid *Anat.* गलग्रन्थि *m.*
thyroid adenoma गलग्रन्थि-अर्बुद
thyroid cartilage *Anat.* काकल *n.* (from चरक), गल-कास्थि
thyroid extract *Med.* गलग्रन्थि-निस्सार
thyroid gland गल-ग्रन्थि
thyroid secretion गलग्रन्थि-उदासर्ग
thyronine *Biochem.* गलग्रन्थिकि *f.*
thyroprivia (condition after the removal of the thyroid body) निर्गलग्रन्थिता *f.*
thyrothecium *Mycol.* (an inverted ascocarp) अपवृत्ता *f.* (अपवृत्त inverted)
thyrotoxicosis *Med.* गलग्रन्थि-विषार्बुद *m.*
thyrotropic *adj.* गलग्रन्थि-उद्दीपक
thyrotropic hormone गलग्रन्थि-उद्दीपक न्यासर्ग
thyrotropin *Zool.* गलपोषि *f.*
thyroxin *Biochem.* गलतिग्मि *f.*
thyroxine *Biochem.* गलतिग्मी *f.*
l thyroxine वा. गलतिग्मी
Thyrsostachys *Bot.* सुरवेणु-प्रजाति
T. oliveri (the culms are much used for building—Tr. III.1004) निर्माण-सुरवेणु
T. siamensis (this bamboo is cultivated in monastery compounds —Tr. III.1005) श्याम-सुरवेणु
thyrsus *Bot.* (a form of mixed inflorescence in which the main axis is racemose, and the secondary and later axes are cymose, as in the lilac) मिश्रवर्ध्यक्ष
Thysanolaena *Bot.* सूत्रशूकी-प्रजाति
T. acarifera = T. procera
T. agrostis = T. procera
T. procera (panicle filiform—Basu) सामान्य-सूत्रशूकी
Thysanoptera *Zool.* झल्लरीपक्ष-गण *m.*
Thysanozoon *Zool.* झल्लरिका-प्रजाति (Gk. *thysanos* 'tassel')
Thysanura *Zool.* (consisting of silverfish and bristletails) रजतमीन-गण *m.*
thysanuriform = campodeiform
Ti (titanium) *Chem.* रं (रंजातु)
T. I. (Town Inspector) न. नि. (नगर-निरीक्षक)
T. I. (Traffic Inspector) या. नि. (यातायात-निरीक्षक)
T. I. (Trains Inspector) *Rly.* सं. नि. (संयान-निरीक्षक)
T. I. (Transportation Inspector) *Rly.* व.नि. (वहन-निरीक्षक)
Tianschan blue-tit *Aves* नील धूसर वल्गुली (धूसर grey. Head blue-grey, back blue-grey, visible portion of closed wing deep blue)
Tiber green (a colour, yellow-green पीतहरि in hue, of low अव saturation and high प्र brilliance) प्रावपीतहरि
Tibet भोट *m.*
Tibetan antelope *Mamm.* भोट-हरिण
Tibetan desert-chat *Aves* भोट मरु-अश्वक
Tibetan gazelle *Mamm.* भोट-कुरंग
Tibetan great horned owl *Aves* भोट प्रावार-कर्ण उलूक
Tibetan great-tit *Aves* भोट बृहद्-वल्गुली
Tibetan hoopoe *Aves* भोट-पुत्रप्रिय
Tibetan lynx *Mamm.* भोट-हलीक्ष्ण
Tibetan mountain-finch *Aves* भोट गिरि-चटक
Tibetan partridge *Aves* भोट-तित्तिर
Tibetan polecat *Mamm.* भोट-मार्जारिका
Tibetan raven *Aves* भोट-द्रोण
Tibetan sand fox *Mamm.* भोट वालु-लोमशी
Tibetan sand-grouse *Aves* भोट-ककर
Tibetan siskin *Aves* भोट-चटिका
Tibetan skylark *Aves* भोट-भारद्वाज
Tibetan snow-cock *Aves* भोट हिम-तित्तिर
Tibetan snow-pigeon *Aves* भोट श्वेत-पारावत
Tibetan tern *Aves* भोट-कुररी
Tibetan tit-warbler *Aves* भोट सुवर्णा-कूजिनी
Tibetan tragopan *Aves* भोट शृंगी जीवक
Tibetan tree-creeper *Aves* भोट वृक्ष-सर्पी
Tibetan tree-sparrow *Aves* भोट तरु-कुलिंग
Tibetan twite *Aves* भोट-चटका
Tibetan water-shrew *Mamm.* भोट जल-छुछुन्दर
Tibetan wren *Aves* भोट-चिकुर
Tibet crested lark *Aves* भोट तिलक-कण्टक
Tibet hedge-sparrow *Aves* भोट तुषार-चटक
Tibet marmot *Mamm.* भोट-हिमभूष
Tibet owlet *Aves* भोट-क्षुद्रोलूक
Tibet ruby-throat *Aves* भोट-मणिकण्ठ
Tibet snow-finch *Aves* भोट हिम-चटक
tibia 1 *Anat.*, *Zool.* जंघास्थि *n.*
2 (of insect) *Zool.* जंघा *f.* (not जंघास्थि)
tibial *adj.* जंघास्थिक, जंघास्थि-, जंघा-
tibial artery *Anat.* जंघा-रोहिणी
tibiale *Zool.* जंघास्थिका *f.*
tibialis anterior *Anat.* अग्र-जंघापेशी *f.*
tibialis anticus = tibialis anterior
tibialis posterior पश्च-जंघापेशी *f.*
tibialis posticus = tibialis posterior
tibial nerve *Anat.* जंघास्थि-चेता
tibio- जंघास्थि-
tibio-fibula *Zool.* जंघानुजंघास्थि *n.*
tibiotarsus *Zool.* जंघाकूर्चास्थि *n.*
Ticehurst's willow-warbler *Aves* शिमला सुन्दर तरु-कूजिनी
Ticehurst's wren-warbler *Aves* सिन्धु पीतोदर चिकुर-कूजिनी
Tichodroma *Aves* (genus consisting of the wallcreeper) भित्तिसर्पि-प्रजाति (भित्ति wall, सर्पी creeper)
tick चिचिड *m.*, चीचड़ (Mar. गोचीड, Ben. आण्टालि, Guj. बगाह)
tick *vb.* प्रांकण
tick-borne *adj.* चिचिड-भृत
ticked *adj.* प्रांकित
Tickellia *Aves* त्रिस्वरा-प्रजाति (single long drawn, very shrill, whistle, followed after an interval of ten seconds or so by two notes—त्रि-, स्वरा)
Tickell's babbler *Aves* नागगिरि-गुपिल
Tickell's bat *Mamm.* दक्षिण-जतु
Tickell's blue flycatcher *Aves* भारत नील शलभाश (found practically all over India भारत)
Tickell's bulbul *Aves* कारण्य रञ्जितोदर गोवत्सक
Tickell's flower-pecker *Aves* वंग पुष्प-

प्रिय (found in Bengal वंग)
Tickell's flycatcher-warbler *Aves* पीत-तिलक शलभाश-कूजिनी
Tickell's golden-backed woodpecker *Aves* वंग काञ्चन काष्ठकूट (back and visible portions of closed wings golden-olive with metallic-golden edges काञ्चन, found in Bengal वंग)
Tickell's hornbill *Aves* तनुश्री वाध्रीणस (found in Tenasserim तनुश्री)
Tickell's. laughing-thrush *Aves* बभ्रु-कण्ठ वाक्कार (throat कण्ठ chocolate-brown बभ्रु)
Tickell's scimitar-babbler *Aves* तनुश्री प्रियंवद (तनुश्री Tenasserim)
Tickell's shrike-babbler *Aves* पीत-पक्ष लटूषक-गुपिल
Tickell's sibia *Aves* कर्बुर श्रीवद (कर्बुर grey)
Tickell's spotted babbler *Aves* बिन्दु-पृष्ठ गुपिल
Tickell's staphida *Aves* रेखी सुकुटी (the feathers of the head, mantle and back with grey shaft-stripes रेखी)
Tickell's thrush *Aves* धूसर कस्तूरिका
Tickell's willow-warbler *Aves* हिमाद्रि तरु-कूजिनी (found throughout the Himalayas हिमाद्रि)
ticket 1 पत्रक *n.*
2 = railway ticket संयान-पत्रक *n.*
ticket-board *Rly.* पत्रक-पट्ट
ticket book पत्रक-पुस्तक
ticket checker पत्रक-निरीक्षक
ticket-checking g a t e *Rly.* पत्रक-निरीक्षण-द्वार
ticket checking station *Rly.* पत्रक-निरीक्षण-स्थात्र
ticket collector (T. C.) *Rly.* पत्रक-अवेक्षक (प.अ.)
ticket day पत्रक-दिवस
ticket for medicine औषध-पत्रक
ticket for out-door patient बाह्यरोगि-पत्रक
ticket for out-patients बाह्यरोगि-पत्रक
ticket number *Rly.* पत्रक-संख्या
ticket office पत्रकालय *m.*
ticket seller *Rly.* पत्रक-विक्रेता
ticket tube *Rly.* पत्रक-चय *m.*
ticket window पत्रक-द्वारी
tick-fever चिचिड-ज्वर
ticking (of water) टकटकन *n.*
tickler (a contrivance to warn railroad brakeman of the proximity of a bridge—Aiyar) सेतुसूचक *m.*
tick-mark प्रांक *m.*
tick off प्रांकित करना
t. i. d. (*ter in die* 'three times a day') *Med.* दि. त्रि. (दिने त्रिवारं)
tidal *adj.* वेला-, वेलीय
tidal air *Physiol.* श्वास-मात्रा *f.*
tidal constant *Astron.* वेला-स्थिरांक
tidal current = tidal stream *Astron.* वेला-प्रवाह
tidal estuaries वेला-संगम
tidal flat *Geog.* वेला-चिपिट
tidal forest वेला-वन
tidal friction वेला-संघर्ष, वेला-संघर्षण
tidal glacier वेला-हिमानी
tidal river वेला-नदी
tidal stream = tidal current *Astron.* वेला-प्रवाह
tidal waters वेला-जल (Const.), वेला-वारि
tidal wave वेला-तरंग
tidal wave pulse *Med.* वेलातरंग-नाडी
tide वेला *f.*, ज्वार-भाटा
high tide उच्च वेला, ज्वार
low tide निम्न वेला, भाटा
flood tide पूर वेला, ज्वार
ebb tide अवतार वेला, भाटा
spring tide उत्तुंग वेला, पूर्ण ज्वार
neap tide अवतुंग वेला, मन्द ज्वार
tide generating apparatus वेला-जनन-यन्त्र *n.*
tide generating force वेला-जनन-बल
tide-land वेला-भूमि
tidemark वेला-चिह्न
tide mill वेला-निर्माणी
tide over पार करना
tidesman वेलाशुल्काधिकारी (-इन्) *m.* (custom officer who watches on board of merchant ship, till the duty on goods be paid—Aiyar)
tide waters वेला-जल
tidiness व्यवस्थितता *f.*
tie 1 ग्रन्थि *m.*, गांठ
2 (a piece holding two bodies together) बन्धक *m.*
3 (equality in any contest) समग्रन्थि *m.*
4 = stay *Engin.* (a tension member) आततिक *n.*
5 *Rly.* = railway sleeper संयान-शायी (-इन्) *m.*
Tiedemann's vesicles *Zool.* (little rounded glandular bodies— PH. I.695) वर्तुल आशयक
tied together सहबद्ध
tie lines *Surv.* योजी रेखाएं
tiemannite पारदमेचिज *m.* (पारद mercury, मेच- for मेचेय selenide, -इज for खनिज mineral)
tier 1 निश्रेणी *f.*
2 = storey *Forestry* अवतान *n.*
tie rods (of a crane) आतत-दण्ड
tie rope बन्धन-रज्जु
tiers of cells *Biol.* कोशा-निश्रेणी
tiffin 1 (luncheon, esp. at midday) मध्याश *m.*, मध्याह्न-भोजन *n.*
2 (a colour, yellowish red-yellow रक्तातिपीत in hue, of low अव saturation) अवरक्तातिपीत
tiffin basket मध्याश-पिटक, भोजन की डलिया
tiffin room मध्याह्नभोजन-कोष्ठ, मध्याश-कोष्ठ
tifid *Bot.* (having a deep incision) गहन-दर *m.*
tiger व्याघ्र *m.*, बाघ
tiger bean (*Delonix elata*) शंखकेसरी *f.*
tiger beetle (carnivorous beetles) व्याघ्र-भृंग *m.*
tiger cub व्याघ्र-शावक, बाघ का बच्चा
tiger-eye *Mineral.* व्याघ्राक्ष *m.*
tiger hide व्याघ्र-खल्ल
tiger-mosquito चित्र-मशक
tiger-nuts (*Cyperus esculentus*) क्षुद्र-मुस्ता *f.* (Basu)
tiger polecat *Mamm.* चित्र-मार्जारिका
tiger's-claw *Bot.* 1 = devil's claw व्याघ्र-नखर *m.*
2 (*Martynia annua*) वृश्चन *m.*, बिच्छू
tiger's-foot (*Ipomoea pes-tigridis*) व्याघ्र-पद *m.*
tiger shark चित्रग्राह *m.*
tiger skin व्याघ्र-चर्म
tiger snail *Zool.* चित्र मन्थर
tight *adj.* संकुष्ट, दृढ, कसा हुआ
-tight -अप्रवेश, -अस्राव, -अच्यावी
tight clay दृढ मृत्, जलाप्रवेश मृत्
tight collar *Hydrostatics* संकुष्ट ग्रैवेय
tighten *vb.* संकर्षण, कसना
tightly दृढम्, दृढ-, कस के, कस कर
tightly compressed दृढ-संपीडित
tightly pressed in कस के भरा हुआ
tight market *Com.* महार्घ्य विपणि
tiglic acid *Chem.* तित्तिरिक अम्ल (तित्तिरि-फल *Croton tiglium*)
Tigris (river) *Geog.* तिग्रा *f.* (ancient

Persian name in the inscription of Darius, 6th cent. B.C.)
tikor = curcuma starch
tile खर्परी *f*.
colour comparison tile *Chem.* रंग-तुलना-खर्परी
tile drain खर्पर-नाल
tile drainage खर्पर-नाल *m.*, खर्परनाल-संहति *f.* (संहति system)
tile-fish *Zool.* (more or less thickly covered with large round yellow spots) पीतबिन्दुका *f.*
tile-layer खर्परी-धायक *m.*
tile-maker खर्परीकार *m.*
tile red (a colour, reddish red-yellow पीतातिरक्त in hue, of high उद् saturation) उत्पीतातिरक्त
Tilia *Bot.* (Lat., 'lime tree') सुच्छाय-प्रजाति (the limes are trees of fine proportions and favourite shade trees)
T. americana पाताल-सुच्छाय
T. europaea (common lime tree) हरिवर्ष-सुच्छाय (हरिवर्ष Europe)
T. grandifolia (broad-leaved lime-tree) पृथुपर्ण सुच्छाय
T. heterophylla (white basswood) श्वेत सुच्छाय
T. parvifolia (small-leaved lime-tree) लघुपर्ण सुच्छाय
T. vulgaris (common lime—Br. Fl. p.367) सामान्य सुच्छाय
Tiliaceae *Bot.* परूष-कुल *n.* (from *Grewia* परूष-प्रजाति)
Tiliacora *Bot.* (petals cuneate—Basu) स्फानदल-प्रजाति (स्फान 'wedge', दल 'petal')
T. acuminata (leaves acuminate—Basu) तीक्ष्णपत्र स्फानदल
T. racemosa = T. acuminata
till *vb.* उत्कषण (ancient word), जोतना
till 1 (a drawer) उदाकर्ष *m.*
2 = boulder clay *Geog.* गण्डसृद् *f.*
till जब तक, यावत् (यावत् न will be followed by तावत्)
tillage 1 उत्कषण *n.* (from मेघदूत), जुताई, खेती (*Dist.* traction कर्षण)
2 (land cultivated) उत्कषित भूमि, जुती हुई भूमि, जोत, खेत
tillage of the soil भूमि का जोतना
Tillandsia *Bot.* (epiphytes with pitchers—Willis. They usually bear a rosette of narrow overlapping basal leaves, which often hold a considerable quantity of water—Web.) कुम्भिनी-प्रजाति
T. recurvata प्रतिवर्तित-कुम्भिनी
tiller उत्कषक *m.*, जोतने वाला
tillering प्ररोहण *n.*
Tilletia *Bot.* पूयकालिका-प्रजाति
T. horrida (of rice) तण्डुल-पूयकालिका
T. levis मृदु-पूयकालिका
T. secalis (of rye) नीवारिका-पूयकालिका
T. tritici (stinking smut of wheat) गोधूम-पूयकालिका
Tilletiaceae *Bot.* पूयकालिका-कुल *n.*
tilleul, tilleul green (a colour, yellow पीत in hue, of low अव saturation and very high सु brilliance) स्ववपीत
till further orders अन्य आदेश पर्यन्त, जब तक दूसरा आदेश न निकले
tillite (rock formed of till) गण्डसृदश्म *m.*
till money 1 = tender money = earnest money सत्यंकार राशि, साई, बयाना (Mar. विसार)
2 (money in a drawer with a bank or shopkeeper) उदाकर्ष-राशि, हस्तस्थ राशि
tillodont *Paleontol.* रदनिकृन्त *m.*
Tillodontia (rodent-like incisors) रदनिकृन्त-गण *m.* (गण order)
Tillodontidae रदनिकृन्त-वंश *m.*
Tillotherium *Paleontol.* रदनिकृन्त-प्रजाति
tillsheet *Geol.* गण्डसृत्-स्तार
till such time as जब तक...तब तक
til oil *Pharm.* तिल-तैल, तिल का तेल
tilt *n.* अभिनति, अभ्यानति *f.*
tilt *vb.* अभिनमन, अभ्यानमन
tilted *adj.* अभिनत, अभ्यानत
tilted electroscope *Phys.* अभिनत विद्युदीक्ष
tilth कृषि *f.*, मिट्टी की कमाई
1 (tilling) उत्कषण, कर्षण *n.*, जुताई
2 (produce from tilled ground, crop) कर्षणोत्पत्ति *f.*, सस्य *n.*
3 (cultivated land) कृष्टभूमि *f.*
tilting *Geog.* अभिनति *f.*
tilting table अभिनम्य पटल
Timalia *Aves* शूकशीर्ष-प्रजाति (this genus is characterized by the peculiar rigid shafts शूक of the feathers of the forehead शीर्ष)
Timaliidae *Aves* मुखर-वंश *m.*
Timaliinae *Aves* मुखरानुवंश *m.* (some of the genera comprise birds as noisy मुखर as any known. अनुवंश subfamily)
timber 1 = quality *Acoustics* लक्षण *n.*
2 (wood suitable for building) प्रकाष्ठ, निर्माण-काष्ठ *n.*, लकड़ी
wood काष्ठ
adrift timber अपोढ प्रकाष्ठ
agricultural timber कृषि-प्रकाष्ठ, खेती के काम की लकड़ी
beached timber तटप्राप्त प्रकाष्ठ
building timber निर्माण-काष्ठ
cloven timber दीर्ण प्रकाष्ठ, फाड़ी हुई लकड़ी, फटी लकड़ी
compass timber = curved timber
crooked timber = curved timber
curved timber वक्र प्रकाष्ठ, टेढ़ी लकड़ी
floating timber प्लावी प्रकाष्ठ, बहानी लकड़ी
heavy timber गुरु प्रकाष्ठ, भारी लकड़ी
kneed timber भुग्न प्रकाष्ठ, नत प्रकाष्ठ
knee timber कोणि-प्रकाष्ठ, कोने वाली लकड़ी
merchantable timber विक्रेय प्रकाष्ठ, बिकाऊ लकड़ी
mining timber खनि-प्रकाष्ठ, खान के लिए लकड़ी
neaped timber प्रवाहत्यक्त प्रकाष्ठ, बहान की छुटी लकड़ी
offal timber पतित प्रकाष्ठ, व्यर्थ प्रकाष्ठ, गिरी लकड़ी
private timber वैयक्तिक प्रकाष्ठ
round timber, timber in the round गोल प्रकाष्ठ, बिनचिरी लकड़ी, गोल लकड़ी
sawn timber क्रकचित प्रकाष्ठ, चिरी लकड़ी, चिरान
sided timber पार्श्वित प्रकाष्ठ
squared timber चतुरस्र प्रकाष्ठ, चौरस लकड़ी
stacked timber चित प्रकाष्ठ, चट्टाबंधी लकड़ी
stranded timber उत्कूलित प्रकाष्ठ, तटागत प्रकाष्ठ
sunk timber निमग्न प्रकाष्ठ, डूबी लकड़ी
timber in the round = round timber
timber accountant प्रकाष्ठ-लेखापाल
timber-borer प्रकाष्ठ-छिद्रक, घुण *m.*
timber cant = timber cart
timber canter = haulier
timber carriage प्रकाष्ठ-वाहन
timber cart प्रकाष्ठ-शकट, लकड़ी ले जाने की गाड़ी
timber checking station प्रकाष्ठ-परीक्षण-स्थान
timber chute *Forestry* (Germ. *Holz-*

riese) प्रकाष्ठ-प्रवणिका, लकड़ी बहाने की ढलवाँ नाली
timber clerk प्रकाष्ठ-लिपिक
timber cutt = timber cart
timber depot प्रकाष्ठागार
timber disease प्रकाष्ठ-रोग
timber drag = timber cart
timber felling *Forestry* प्रकाष्ठ-पातन
timber form factor *Forestry* (refers to timber volume only—I.F.R.) प्रकाष्ठ-आकृति-गुणक
timber grading प्रकाष्ठ-वर्गीकरण
timber grading rules प्रकाष्ठ-वर्गीकरण-नियम
timber in the round = round timber
timber limit वृक्ष-सीमा
timber line *Geog.* वृक्ष-सीमा *f.*
timber logs प्रकाष्ठ-लगुड
timber measurement प्रकाष्ठ-मापन
timber merchant प्रकाष्ठ-व्यापारी, लकड़ी का व्यापारी
timber reserve प्रकाष्ठ-संचय
timber scribe = bark-blazer वल्कापच्छेदक *m.*
timber slide काष्ठ-सर्पिका
timber soil प्रकाष्ठ-मृदा
timber species प्रकाष्ठ-जाति
timber testing प्रकाष्ठ-परीक्षण
timber testing machine प्रकाष्ठ-परीक्षण-यन्त्र
timber trade प्रकाष्ठ-व्यापार, लकड़ी का व्यापार
timber trees प्रकाष्ठ-वृक्ष
timbre = timber
time 1 समय, काल *m.*
term अवधि
2 (musical time or measure) ताल *m.*
at any time किसी समय (Const.)
at any particular time किसी समय-विशेष पर
time and distance *Math.* समय और दूरत्व
time and place variation *Statics* काल तथा स्थान परिवर्तन
time and space देश और काल
time bargain *Econ.* (bargains for future delivery, *i.e.* time must elapse between the day they are made to the day they are cleared) काल-संपण्य *n.*
time-barred *adj.* (after lapse of proper time) काल-तिरोहित (ancient word from Kauṭalya's Arthaśāstra)
time being *see* for the time being
time bill = usance bill *Finance* सावधि विपत्र
time-changes *Statistics* काल-परिवर्तन
time checker समयावेक्षक
time constant *Phys.* काल-स्थिरांक
time deposit *Banking* सावधि निक्षेप
time deviations *Statistics* काल-विचलन
time earnings समय-अर्जन
time element समय-तत्त्व
time-expired convicts वीतकाल सिद्धदोष
time exposure *Photog.* काल-प्रकाशन
time factor *Phys.* काल-कारक
time immemorial *Law* स्मरणातीत काल
time interval *Phys.* कालान्तर
time is the essence of the contract *Law* समय संविदा की सारवस्तु है
time-keeper (T.K.) समयलेखक *m.* (स.ले.)
time-keeping section समयलेखन-अनुभाग
time lag 1 समयान्तर *n.*
2 (delay in transmitting effects of increased or decreased heat—Bennett) विलम्बना *f.*
time liabilities सावधि देयता
time limit समय-सीमा, काल-सीमा
timely सामयिक, समय पर, यथासमय, समय के अन्दर
timely bocking समय पर पत्रक देना
timely information यथासमय सूचना, समय पर सूचना
timely intimation यथासमय सूचना, समय पर सूचना
timely notice यथासमय सूचना, समय पर सूचना
timely thinning *Forestry* यथासमय विरलन
time of arrival आने का समय
time of ascent *Math.* आरोहण-काल
time of delivery प्रदान का समय, देने का समय
time of departure जाने का समय
time of descent *Math.* अवरोहण-काल
time office समय-कार्यालय
time of flight उड्डयन-काल
time of memory स्मरण-काल
time of origin of present illness वर्तमान रुग्णता का उद्भव-काल
time of packing संवेष्टन का समय
time of sowing बोने का समय
time on target at 1.00 hours *Gunnery* (to fire at such a time that the shell lands on target exactly at 1.00 hours) लक्ष्यवेधन-समय
time out of memory स्मरण से परे काल
time period कालावर्तन *n.*
timepiece कालदर्श *m.*, घड़ी
time policy *Insurance* सावधि गोपलेख
time pulse source *Radar* काल-स्पन्द-प्रभव
timer कालिक *m.*
time records समय-अभिलेख
time requisite अपेक्षित काल
time retardation *Phys.* काल-विमन्दन
time reversal test *Statistics* काल-विपर्यय-परीक्षण
times -गुण, गुना (10 times १० गुना)
time-saver समय-रक्षक *m.*
time-saving *adj.* समय बचाने वाला, समय-रक्षी, क्षिप्रकारी (-इन्) (that which expedites)
time scale *Admin.* समय-श्रेणी
identical time scale समान समय-श्रेणी
time scale of pay वेतन की समय-श्रेणी
time-sequence कालानुक्रम, कालक्रम *m.*
time series *Statistics* काल-माला
time sheet समय-स्तार
time of distress आपत्-काल
times of scarcity दुष्काल
times of stress कष्ट-काल
time star = clock star *Astron.* घटी-तारा
time-table समय-सारणी, समयावलि *f.*
time utility *Econ.* समय-उपयोगिता
time variable *Statistics* काल-चल
historical variable कालिक चल
time variations *Statistics* काल-विचरण
time wages समय-भृति
time-work समय-कार्य
time-works checker समयकार्य-अवेक्षक
timing gear *Automobile* कालनियामक दन्ती
timing gear case *Automobile* काल-नियामक-दन्ति-कोश
timothy = herd's-grass
tin 1 *Chem.* त्रपु *n.*
2 (a thin plate of iron or steel covered with tin) त्रपु *n.*
3 (a vessel of tin plate) त्रपुक *n.*
tin acetate (stannous) त्रप्य शुक्तीय
Tinamidae *Zool.* कन्चुल-वंश *m.*
Tinamiformes (order) कन्चुल-गण *m.*
tin ammonium chloride (stannic) त्रपिक तिक्तातु नीरेय
tinamou *Zool.* (resembling gallinaceous birds in habits but related to

the ratite birds. In many localities they are called *partridges*) कञ्चुल *m.* (कञ्चुल is an ancient word for partridge)
Tinamus *Zool.* कञ्चुल-प्रजाति
tin block त्रपु-इष्टका
tin bottle त्रपु-कूपी
tin box त्रपु-समुद्ग
tin bromide त्रपु ब्रुरेय
tin bronze *Col. Ind.* त्रपु कांस्य
Tinca *Zool.* दुर्मरा-प्रजाति
T. tinca = T. vulgaris (tench) सामान्य-दुर्मरा
tincal (derived from Skt. टंकण) टंकण *m.*
tin calciner त्रपु-निश्चूर्णक
tin chloride त्रपु नीरेय
stannic chloride त्रपिवक नीरेय
stannous chloride त्रप्य नीरेय
tin citrate (stannous) त्रप्य निम्बवीय
tin cry त्रपु-क्रन्द *m.*
tin crystals *Dyeing* त्रपु-स्फट
tinctura = tincture *Pharm.* निष्कर्ष *m.*
t. absinthii = tincture of absinthium
t. aconiti = tincture of aconite
t. adhatodae वासक-निष्कर्ष
t. aloes = tincture of aloes
t. aloes composita = compound tincture of aloes संयुत कुमारी-निष्कर्ष
t. aloes et myrrhae = tincture of aloes and myrrh
t. alstoniae सप्तपर्ण-निष्कर्ष
t. anthemidis कर्पूरपुष्प-निष्कर्ष
t. antiperiodica = antiperiodic tincture = Warburg's tincture = tinctura warburgi आवर्तघ्न निष्कर्ष
t. apocyni cannab. प्रगञ्जा-निष्कर्ष
t. arnicae radicis = tincture of arnica root
t. asafoetidae = tincture of asafetida
t. aurantii = tincture of orange
t. baptisiae = tincture of baptisia
t. belladonnae = tincture of belladonna
t. benzoini co. meth. संयुत प्रोद्. धूप-निष्कर्ष
t. benzoini composita = compound tincture of benzoin संयुत धूप-निष्कर्ष
t. benzoini simplex असंयुत धूप-निष्कर्ष
t. berberidis दारुहरिद्रा-निष्कर्ष
t. boldo = tincture of boldo
t. bryoniae = tincture of bryony
t. buchu = tincture of buchu
t. cacti grandiflori महापुष्प-कण्टाल-निष्कर्ष
t. calendulae = tincture of calendula
t. calumbae = tincture of calumba
t. camphorae composita संयुत कर्पूर-निष्कर्ष
t. cannabis = tincture of cannabis
t. cannabis indicae = tincture of cannabis
t. cantharidini हरिभृंगि-निष्कर्ष
t. capsici = tincture of capsicum
t. cardamomi composita = compound tincture of cardamom संयुत एला-निष्कर्ष
t. cardamomi simplex असंयुत एला-निष्कर्ष
t. carminativa = carminative tincture वायुहर निष्कर्ष
t. cascarae sagradae पुण्यवल्क-निष्कर्ष
t. cascarillae = tincture of cascarilla
t. catechu = tincture of catechu
t. cerei = tincture of cereus
t. chiratae = tincture of chiretta
t. chloroformi composita = compound tincture of chloroform संयुत नीरवम्रल-निष्कर्ष
t. chloroformi et morphinae = tincture of chloroform and morphine
t. chloroformi et morphinae composita = compound tincture of chloroform and morphine संयुत नीरवम्रल-प्रमीली-निष्कर्ष
t. cimicifugae = tincture of cimicifuga
t. cinchonae = tincture of cinchona
t. cinchonae composita = compound tincture of cinchona संयुत विताप-निष्कर्ष
t. cinnamomi = tincture of cinnamon
t. cinnamomi composita = compound tincture of cinnamon संयुत दारुसिता-निष्कर्ष
t. cocci = tincture of cochineal
t. colchici = tincture of colchicum
t. collinsoniae = tincture of collinsonia
t. conii विषगर्जर-निष्कर्ष
t. convallariae = tincture of convallaria
t. coriandri धान्यक-निष्कर्ष
t. coto = tincture of coto
t. croci कुंकुम-निष्कर्ष
t. cubebae = tincture of cubeb
t. damina वाजपत्र-निष्कर्ष
t. digitalis = tincture of digitalis
t. ephedra vulgaris सन्धिवात अपत्रकी-निष्कर्ष
t. ergotae गदाक-निष्कर्ष
t. ergotae ammoniata = ammoniated tincture of ergot तिक्तातीयित गदाक-निष्कर्ष
t. eucalypti = tincture of eucalyptus
t. euonymi = tincture of euonymus
t. ferri perchloridi = tincture of ferric chloride
t. garlic लशुन-निष्कर्ष
t. gelsemii = tincture of gelsemium
t. gentianae किरात-निष्कर्ष
t. gentianae composita = compound tincture of gentian संयुत किरात-निष्कर्ष
t. grindeliae कासपर्णी-निष्कर्ष
t. guaiaci = tincture of guaiacum
t. guaiaci ammoniata = ammoniated tincture of guaiacum तिक्तातीयित आसिह्व-निष्कर्ष
t. gulancha (tinosporae) गुडूची-निष्कर्ष
t. hamamelidis = tincture of hamamelis
t. hemidesmi सारिवा-निष्कर्ष
t. hydrastidis = tincture of hydrastis
t. hydrastis = tincture of hydrastis
t. hyoscyami = tincture of hyoscyamus
t. iodi = weak solution of iodine दुर्बल जम्बुकी-विलयन
t. iodi decolorata विरञ्जित जम्बुकी-निष्कर्ष
t. iodi fortis प्रबल जम्बुकी-निष्कर्ष
t. iodi fort. meth. प्रबल प्रोद्. जम्बुकी-निष्कर्ष
t. iodi meth. प्रोद्. जम्बुकी-निष्कर्ष
t. iodi mitis = weak solution of

iodine दुर्बल जम्बुकी-निष्कर्ष
t. iodi mitis rect. शुद्ध दुर्बल जम्बुकी-निष्कर्ष
t. ipecacuanhae = tincture of ipecacuanha
t. jaborandi = tincture of jaborandi
t. jalapae = tincture of jalap
t. jalapae composita = compound tincture of jalap संयुत रेचकन्द-निष्कर्ष
t. kaladanae कालधान्य-निष्कर्ष
t. kalmegh कालमेघ-निष्कर्ष
t. kino = tincture of kino
t. kino composita संयुत विखदिर-निष्कर्ष
t. krameriae = tincture of krameria
t. kurchi कुटज-निष्कर्ष
t. lavandulae composita संयुत आमोहन-निष्कर्ष
t. limonis = tincture of lemon
t. lobeliae वमघास-निष्कर्ष
t. lobeliae aetherea = ethereal tincture of lobelia वमघास द्राक्षव निष्कर्ष
t. lupuli = tincture of lupulus
t. maticae रक्तरुघ-निष्कर्ष
t. menthae piperitae तीव्र पर्णास निष्कर्ष
t. moschi कस्तूरी-निष्कर्ष
t. myrobalani हरीतकी-निष्कर्ष
t. myrrhae = tincture of myrrh
t. myrrhae et boracis = tincture of myrrh and borax
t. nucis vomicae = tincture of nux vomica
t. oliveri corticis गन्धवल्क-निष्कर्ष
t. opii = tincture of opium
t. opii ammoniata = ammoniated tincture of opium तिक्तातीयित अहिफेन-निष्कर्ष
t. persionis = tincture of cudbear
t. phytolaccae कटूवास-निष्कर्ष
t. picrorhizae कटुक-निष्कर्ष
t. pipali composita संयुत पिप्पली-निष्कर्ष
t. podophylli = tincture of podophyllum
t. pruni serotinae = tincture of wild cherry
t. pruni virginianae = tincture of wild cherry
t. pulsatillae = tincture of pulsatilla
t. pyrethri = tincture of pyrethrum
t. quassiae = tincture of quassia
t. quillaiae = tincture of quillaia
t. quininae = tincture of quinine
t. quininae ammoniata = ammoniated tincture of quinine तिक्तातीयित विज्वरी-निष्कर्ष
t. rhei (simple) चीनरेच-निष्कर्ष (असंयुत)
t. rhei composita = compound tincture of rhubarb संयुत चीनरेच-निष्कर्ष
t. sabinae विहपुषा-निष्कर्ष
t. scillae = tincture of squill
t. senegae = tincture of senega
t. sennae composita = compound tincture of senna संयुत रंगलता-निष्कर्ष
t. serpentariae = tincture of serpentary
t. stillingiae लालामूल-निष्कर्ष
t. stramonii = tincture of stramonium
t. strophanthi कुञ्चितपुष्प-निष्कर्ष
t. sumbul = tincture of sumbul
t. tolutana = tincture of tolu
t. valerianae कुटिला-निष्कर्ष
t. valerianae ammoniata = ammoniated tincture of valerian तिक्तातीयित कुटिला-निष्कर्ष
t. valerianae simplex = simple tincture of valerian असंयुत कुटिला-निष्कर्ष
t. vanillae मधुवास-निष्कर्ष
t. viburni prunifol. simplex असंयुत कृष्ण क्षीरपर्ण निष्कर्ष
t. warburgi = Warburg's tincture = antiperiodic tincture = tinctura antiperiodica आवर्तघ्न निष्कर्ष
t. zingiberis शृंगवेर-निष्कर्ष
t. zingiberis fortis = strong tincture of ginger प्रबल शृंगवेर-निष्कर्ष
t. zingiberis mitis दुर्बल शृंगवेर-निष्कर्ष

tincture = tinctura *Pharm.* निष्कर्ष *m.*
t. of absinthium कृमिघ्नु-निष्कर्ष
t. of aconite = tinctura aconiti प्रविष-निष्कर्ष
t. of aloes = tinctura aloes कुमारी-निष्कर्ष
t. of aloes and myrrh = elixir proprietatis = tinctura aloes et myrrhae कुमारी-रसगन्ध-निष्कर्ष
t. of arnica = tincture of arnica root
t. of arnica root = tinctura arnicae radicis = tincture of arnica गिरिताम्रकूट-निष्कर्ष
t. of asafetida = tinctura asafoetidae हिंगु-निष्कर्ष
t. of balsam of tolu = tincture of tolu
t. of baptisia = tinctura baptisiae वननील-निष्कर्ष
t. of belladonna = tinctura belladonnae कण्टालिका-निष्कर्ष
t. of boldo = tinctura boldo स्वापपर्णी-निष्कर्ष
t. of bryony = tinctura bryoniae शिववल्ली-निष्कर्ष
t. of buchu = tinctura buchu गुल्मगन्ध-निष्कर्ष
t. of calendula = tinctura calendulae गेन्दुक-निष्कर्ष
t. of calumba = tinctura calumbae कलम्ब-निष्कर्ष
t. of cannabis = tinctura cannabis विजया-निष्कर्ष
t. of capsicum = tinctura capsici रक्तमरिच-निष्कर्ष
t. of cascarilla = tinctura cascarillae मधुवल्क-निष्कर्ष
t. of catechu = tinctura catechu खदिर-निष्कर्ष
t. of cereus = tinctura cerei निशाकण्टाल-निष्कर्ष
t. of chiretta = tinctura chiratae चिरतिक्त-निष्कर्ष
t. of chloroform and morphine = tinctura chloroformi et morphinae नीरवम्रल-प्रमीली-निष्कर्ष
t. of cimicifuga = tinctura cimicifugae कीटद्राव-निष्कर्ष
t. of cinchona = tinctura cinchonae वितापनिष्कर्ष
t. of cinnamon = tinctura cinnamomi दारुसिता-निष्कर्ष
t. of cochineal = tinctura cocci इन्द्रगोप-निष्कर्ष
t. of colchicum = tinctura colchici हिरण्यतुत्थ-बीज-निष्कर्ष
t. of collinsonia = tinctura collinsoniae अश्ममूल-निष्कर्ष
t. of convallaria = tinctura convallariae दरीनलिनी-निष्कर्ष
t. of coto = tinctura coto आम्रवल्क-निष्कर्ष

t. of cubeb = tinctura cubebae गन्धमरिच-निष्कर्ष
t. of cudbear रंगशेपाल-निष्कर्ष
t. of digitalis = tinctura digitalis अंगुलक-निष्कर्ष
t. of eucalyptus = tinctura eucalypti अनुकर्पूर-निष्कर्ष
t. of euonymus = tinctura euonymi कुंकुवल्क-निष्कर्ष
t. of ferric chloride = tinctura ferri perchloridi अयसिक नीरेय निष्कर्ष
t. of gelsemium = tinctura gelsemii पीतजाति-मूल-निष्कर्ष
t. of guaiacum = tinctura guaiaci = tincture of guaiac आसिह्ल-निष्कर्ष
t. of hamamelis = tinctura hamamelidis सिह्लक-निष्कर्ष
t. of hemp शण-निष्कर्ष
t. of hops = tincture of lupulus यव्यकटु-निष्कर्ष
t. of hydrastis = tinctura hydrastidis = tinctura hydrastis पीतमूल-निष्कर्ष
t. of hyoscyamus = tinctura hyoscyami कुक्कुटविष-निष्कर्ष
t. of iodine जम्बुकी-निष्कर्ष
t. of ipecacuanha = tinctura ipecacuanhae वममूल-निष्कर्ष
t. of jaborandi = tinctura jaborandi स्वेदन-निष्कर्ष
t. of jalap = tinctura jalapae रेचकन्द-निष्कर्ष
t. of kino = tinctura kino विखदिर-निष्कर्ष
t. of krameria = tinctura krameriae गल्यमूल-निष्कर्ष
t. of lemon = tinctura limonis निम्बु-निष्कर्ष
t. of lupulus = tinctura lupuli = tincture of hops यव्यकटु-निष्कर्ष
t. of myrrh = tinctura myrrhae रसगन्ध-निष्कर्ष
t. of myrrh and borax = tinctura myrrhae et boracis रसगन्ध-टंकण-निष्कर्ष
t. of nux vomica = tinctura nucis vomicae कुलक-निष्कर्ष
t. of opium = tinctura opii = laudanum अहिफेन-निष्कर्ष
t. of orange = tinctura aurantii नारंग-निष्कर्ष
t. of podophyllum = tinctura podophylli लघुपत्र-निष्कर्ष
t. of pulsatilla = tinctura pulsatillae वायुवेप-निष्कर्ष
t. of pyrethrum = tinctura pyrethri कीटपुष्पमूल-निष्कर्ष
t. of quassia = tinctura quassiae सुत्रकृमिघ्न-निष्कर्ष
t. of quillaia = tinctura quillaiae स्वफेनवल्क-निष्कर्ष
t. of quinine = tinctura quininae विज्वरी-निष्कर्ष
t. of senega = tinctura senegae क्लोम्यमूल-निष्कर्ष
t. of serpentary = tinctura serpentariae अहिमूल-निष्कर्ष
t. of squill = tinctura scillae समुद्र-पलाण्डु-निष्कर्ष
t. of stramonium = tinctura stramonii धत्तूरकपत्र-निष्कर्ष
t. of sumbul = tinctura sumbul जटामांसी-निष्कर्ष
t. of tolu = tinctura tolutana = t. of balsam of tolu विरालधूपियास-निष्कर्ष
t. of virginian prune = t. of wild cherry
t. of Warburg = antiperiodic tincture
t. of wild cherry = tinctura pruni virginianae = tincture of virginian prune = tinctura pruni serotinae वनप्रबदर-निष्कर्ष
t. press निष्कर्ष-यन्त्र
tin cyanide त्रपु श्यामेय
tinder fungus समित्-कवक
tin dichloride त्रपु द्विनीरेय
tin dioxide त्रपु द्विजारेय
tin disc त्रपु-बिम्ब
tin disease = tin pest
tine 1 शूक *m.*
2 (of an antler) शृंगशाखा *f.*
tined harrow शूकी मत्य
tin-foil *n.* त्रपु-पर्ण
tin-foil *vb.* त्रपु-पर्णायन (to cover or coat with, or wrap in, tin foil) त्रपुपर्ण-आवरण, त्रपुपर्ण-रोपण
tin-foiler त्रपु-पर्णायक
tinge आभा *f.*
tinged with green हरिताभ (आभा tinge), हरी आभा वाला
tinging nettle (*Urtica dioica*) दंशरोम
tingling *Med.* (as in the mouth and throat) चिमचिमा *f.* (from अष्टांगहृदय), झुनझुनाहट, झुनझुनी
tinguaite (dike phonolites—Johannsen) भित्तिध्वन्यश्म *m.*
tin hydroxide त्रपु उदजारेय
tin ingot त्रपु-पिण्डक
tin iodide (stannic) त्रप्विक जम्बेय
tin iodide (stannous) त्रप्य जम्बेय
tinker टांके वाला
tin lamp त्रपु-दीप
tin lantern त्रपु-वादीप
tinline *vb.* (as, a case) त्रपु-आस्तरण
tin liquor *Dyeing* (a solution of stannous chloride, used as a mordant) त्रपु-रस *m.*
tin.man त्रपुकार *m.*
tin monoxide त्रपु एकजारेय
tinned *adj.* 1 (covered, coated, or plated with tin) त्रप्वित
2 वपनीयित, वपनी-, डब्बाबन्द, डब्बे का
tinned condensed milk संघनित डब्बे का दूध, संघनित वपनी-दुग्ध
tinned copper beaker त्रप्वित ताम्र-चन्चुकी
tinned copper wire त्रप्वित ताम्र-तन्तु
tinned evaporated milk उद्बाष्पित डब्बे का दूध, उद्बाष्पित वपनी-दुग्ध
tinned milk वपनीयित दुग्ध, डब्बे का दूध
tinned sheet त्रप्वित स्तार
tinned ware त्रप्वित भाण्ड
Tinnevelly senna (*Cassia angustifolia*) हेमपत्री *f.* (Basu)
tin-nickelled brassware त्रपु-रूपक-रोपित पित्तल-भाण्ड
tinning त्रप्वन, त्रपु-पट्टन *n.* (tin-plating)
tinning material त्रपु *n.*, कलई
Tinoceras = Loxolophodon
tin ore त्रपु-अयस्क
Tinospora *Bot.* गुडूची-प्रजाति
T. cordifolia = Menispermum cordifolium सामान्य-गुडूची (B., N., Tel. गुडूची, Ben. *gadanch*, *gulancha*, French *culancha*, Hin. गिलोई, गुलन्चा, Mar. गुळवेल, Uri. गुलन्च)
T. crispa (distribution—Sylhet, Assam, Burma) कामरूप-गुडूची
T. malabarica पद्म-गुडूची (Ben. *padma galuncha*)
T. tomentosa = T. malabarica
tin oxide त्रपु जारेय
stannic oxide त्रप्विक जारेय
stannous oxide त्रप्य जारेय
tin pest = tin disease त्रपु-क्षय *m.*, त्रपु-रुजा *f.*
tin phosphate (stannous) त्रप्य भास्वीय

tin-plate *n.* त्रपु-पट्ट
tin-plate *vb.* (to plate or coat with tin) त्रपु-पट्टन
tin-plated container त्रपु-पट्टित धारक
tin-plater त्रपु-पट्टन-कर्ता, त्रपु-पट्टयिता (-तृ) *m.*
tin-plate scrap त्रपुपट्ट-क्षेप्य
tin-plating त्रपु-पट्टन *n.*
tin pyrites *Mineral.* त्रपु माक्षीक
tin resinate (stannous) त्रप्य उद्यासीय
tin salt *Dyeing* त्रपु-लवण
tin scrap त्रपु-क्षेप्य
tin shed त्रपु-छादक
tin sheet त्रपु-स्तार
tin slab त्रपु-फलक *n.*
tinsmith त्रपुकार *m.*
tinsmithy instructor त्रपुकर्म-शिक्षक
tin sodium chloride (stannic) त्रप्विक क्षारातु नीरेय
tin spirit *Dyeing* (any of various solutions of tin compounds used as mordants) त्रपु-प्रासव
tin-stone *Mineral.* त्रपु-प्रस्तर
tin sulphate (stannic) त्रप्विक शुल्बीय
tin sulphate (stannous) त्रप्य शुल्बीय
tin sulphide (stannous) त्रप्य शुल्बेय
tint *n.* (a light colour) आराग *m.* (*opp.* shade छाया)
tint *vb.* (to colour slightly) आरञ्जन
tinted *adj.* आरञ्जित
tinted glass आरञ्जित काच
tinted glasses आरञ्जित उपनेत्र (काच)
tin tetrachloride त्रपु चतुर्नीरेय
tin tetramethyl त्रपु चतुष्प्रोदल
tinting *Surv.* रंगपूरण *n.*, रंग भरना
Tintinnidium *Zool.* रम्भपदम-प्रजाति (PH. I.93, fig. 76.10)
tintometer आरागमान *m.*
tin trunk त्रपु-पेटक
tinware त्रपुभाण्ड *n.*
tin-white *adj.* त्रपु-श्वेत
tip *vb.* 1 (overturn) विपर्यसन, उद्वर्तन, उलटना
2 (to make incline or slant) अभिनामन, प्रवणीकरण, तिर्यक्करण, झुकाना
3 (to empty by tilting) अभिपातन, गिराना
4 (to fall) पतन, गिरना
5 (to become tilted) प्रवणीभवन, तिर्यग्भवन, झुक जाना
tip 1 अग्र *n.*
pointed tip अणि
2 (to a servant) तोषक *n.*
ti palm (*Cordyline terminalis*) गदाताल *m.*
Tipperah *Geog.* त्रिपुर *n.*
tipping (as, of refuse) अवपातन *n.*
tipping basin *Math.* अभिपाती पात्र, अभिनामी पात्र
tipping wagon उद्वर्तन-वाहन
tippler 1 (one who sells liquor in larger quantities) बहुशो-मद्य-विक्रेता (-तृ) *m.*
2 (one who tipples or habitually indulges in intoxicating liquors) अतिपायी (-इन्) *m.*
3 *Rly.* उद्वर्तक *m.*
tippling house मदिरा-गृह
tire=tyre पवि *m.* (ancient word)
Tirhut *Geog.* तीरभुक्ति *f.* (ancient word), तिरहुत
tiring *adj.* थकाने वाला
T iron=tee iron
tissue 1 ऊति *f.*
2 (a sheer fabric, usually of silk) संतन्तु *m.*
3 (an interwoven or interrelated number of things, a web, a meshwork; as, a tissue of lies) जाल *n.*
4 *Biol.* ऊति *f.*
tissue activity ऊति-क्रिया
tissue culture *Biol.* 1 (the act) ऊति-संवर्धन
2 (a culture of tissue) ऊति-संवर्ध
tissue fluid *Physiol.* ऊति-रस *m.*
tissue mother cell *Bot.* ऊति-मातृ-कोशा
tissue paper (gauzelike paper) जालिका-पत्र, ऊति-पत्र
tissue respiration *Zool.* ऊति-श्वसन
tissue structure = histology ऊति-संरचना
tissue system *Bot.* ऊति-संहति
tit *Aves* वल्गुली *f.* (occurs in सुश्रुत)
Titan *Astron.* षष्ठ उपशनि *m.*
titan-, titano- (titanium) *Chem.* रञ्ज-
titanate *Chem.* रञ्जीय *n.*
titan-augite रञ्ज-दीप्तिज
titan black *Col. Ind.* दस्यु काल
titan blue *Col. Ind.* दस्यु नील
titania *Chem.* (titanium dioxide) रञ्जजा *f.*
titanic *adj.* *Chem.* रञ्जिक
t. acid रञ्जिक अम्ल
t. anhydride रञ्जिक अजलेय
t. iron ore रञ्जिक अयोयस्क (अयस्+अयस्क)
t. oxide रञ्जिक जारेय
Titanichthys *Paleontol.* दानवमीन-प्रजाति
titani-ferous *adj.* (containing or affording titanium) रञ्जातु-युक्त, रञ्जातु-प्रद
titani-ferous iron ore रञ्जभर अयोयस्क (अयस्+अयस्क)
titanite *Mineral.* (essentially silicotitanate) रंसिज *m.* (रं- for रञ्जीय titanate, स- for सैकत- silico-, -इज for खनिज mineral)
sphene स्फानिज
titanium *Chem.* रञ्जातु *m.*
t. chloride रञ्जातु नीरेय
t. dioxide रञ्जातु द्विजारेय
t. oxide रञ्जातु जारेय
t. potassium oxalate रञ्जातु दहातु तिग्मीय
t. sulphate (ic) रञ्जिक शुल्बीय
t. sulphate (ous) रञ्ज्य शुल्बीय
t. tetrachloride रञ्जातु चतुर्नीरेय
t. white रञ्जातु श्वेत
titano-, titan- *Chem.* रञ्ज-
titano *adj.* *Chem.* रञ्ज
titano-columbate *Chem.* रञ्ज-काशीय
titano-cyanide *Chem.* रञ्ज-श्यामेय
titano-fluoride *Chem.* रञ्ज-तरस्वेय
titano-magnetite *Mineral.* रञ्ज-चुम्बिज (रञ्ज- titano-, चुम्बिज magnetite)
titano-niobate *Chem.* रञ्ज-काशीय
titano-silicate रञ्ज-सैकतीय
titanothere *Paleontol.* महाखड्गी (-इन्) *m.*
Titanotheriidae *Paleontol.* (family of gigantic perissodactyls allied to the rhinoceroses) महाखड्गि-वंश *m.* (खड्गी 'rhinoceros' अमरकोश)
titanotherium=titanothere
Titanotherium *Paleontol.* महाखड्गि-प्रजाति
Titanotheroidea *Paleontol.* (suborder) महाखड्गानुगण *m.*
titanous *adj.* *Chem.* रञ्ज्य
titanox (a mixture of titanium oxide रञ्जातु जारेय and barium sulphate हर्यातु शुल्बीय—Hackh) हशुरञ्जा *f.*
titan pink *Col. Ind.* दस्यु आपद्म
titan red *Col. Ind.* दस्यु रक्त
titan rose *Col. Ind.* दस्यु पाटल
titan scarlet *Col. Ind.* दस्यु शोण
titan yellow *Col. Ind.* दस्यु पीत
titanyl *Chem.* रञ्जल *n.*
tit-babbler चपला *f.*
titer=titre *Chem.*
tithe दशांश *m.* (from Bengali)

Tithonia *Bot.* वनसूर्यमुखी-प्रजाति
T. diversifolia (wild sunflower) सामान्य-वनसूर्यमुखी
titian (a colour, red-yellow रक्तपीत in hue, of high उद् saturation) उद्रक्तपीत
title 1 शीर्षक, नाम, नामधेय *n.*
2 उपाधि *m.*
3 *Law* स्वत्व *n.*
title bond *Law* स्वत्व-बन्ध
title by adverse possession *Law* प्रतिकूल धारण-प्राप्त स्वत्व
title by descent *Law* वंशानुक्रम-प्राप्त स्वत्व
title by estoppel = right of estoppel *Law* प्रतिष्टम्भ-प्राप्त स्वत्व = प्रतिष्टम्भ-प्राप्त अधिकार
title by purchase *Law* क्रय-प्राप्त स्वत्व
title deed *Law* स्वत्व-विलेख
titleholder उपाधि-धारी (-इन्) *m.*
title in gilt letters on back or on sides *Bookbinding* पृष्ठ अथवा पार्श्वों पर सुवर्णाक्षरों में नाम
title insurance स्वत्व-आगोप
title of a book पुस्तक का नाम
title of account required अपेक्षित लेखे का शीर्षक
title of an Act अधिनियम-शीर्षक
title of an affidavit शपथपत्र-शीर्षक
title of honour मानोपाधि
title-page मुख-पृष्ठ, नाम-पृष्ठ
titles of local officials स्थानीय अधिकारियों की उपाधियां
titles of officers अधिकारियों की उपाधियां
title to goods वस्तुओं का स्वत्व
title to goods and chattels वस्तुओं और स्वापतेयों का स्वत्व
title to land भूमि-स्वत्व
title to property संपत्ति-स्वत्व
titmouse *Aves* वल्गुली *f.* (occurs in सुश्रुत)
titrable acid इयदीक्ष्य अम्ल
titrate *vb. Chem.* इयदीक्षण
titration *Chem.* इयदीक्षा *f.*, इयदीक्षण *n.* (Germ. *Mass-analyse*)
titre = titer *Chem.* इयदीक्ष्य *n.*
titre value इयदीक्षांक *m.*
tittle-my-fancy = heartsease (*Viola tricolor*) हृत्सुख *m.*
titular (nominal, existing in name only) नाममात्र
Tjalfiella *Zool.* द्विशुण्ड-प्रजाति (PH. I. 210 fig.)
T.K. (time-keeper) स.ले. (समय-लेखक)
T. L. (temporary lease) अ. प. (अस्थायी पट्टा)
Tl (thallium) *Chem.* सिक् (सिक्यातु)
T. L. (ticket lost) प. लु. (पत्रक लुप्त)
Tm (thulium) *Chem.* ड्य (ड्याइरिला)
T. M. (Traffic Manager) *Rly.* या. प्र. (यातायात-प्रबन्धक)
T.M.A. = T.M.
Tmesipteris *Bot.* (Gk. *tmesis* 'cutting' + *-pteris*) दीर्णपत्र-प्रजाति
T. tannensis = fern clubmoss (an epiphytic fern ally) परारोही दीर्णपत्र
T. M. O. (telegraphic money order) दू. ध. प्रे. (दूरलेख-धन-प्रेष)
Tn (thoron) *Chem.* हस् (हसाति)
tn. (ton) व., वर्. (प्रवर्त)
TNG त्रिभूम
T. O. (Treasury Officer) को. अ. (कोषागार-अधिकारी)
to 1 (in letters, etc.) सेवा में, प्रेषिती (-इन्) from प्रेषक
2 अनु (as in: village to village ग्रामानुग्राम)
3 *Accounting* द्वारा (by प्रति)
4 *Math.* प्रति (2:5:6 २ प्रति ५ प्रति ६)
T. O. A. (when suffixed, it will indicate that the bacillus used in preparing the Tuberculin Bouillon Filtrate was obtained from a case of human infection—DgR. 57) म. (मनुष्य) *Cf.* "P.T.O."
toad *Zool.* भेक *m.*
toad-flax (*Linaria vulgaris*) भेक-शण
toad skin = phrynoderma (Gk. *phryne* 'toad') भेकचर्म
toadstool *Bot.* छत्रक *m.*, सांप की छतरी
agaric छत्राक
mushroom छत्रा
fungus कवक
to all intents and purposes समस्त अभिप्रायों और प्रयोजनों के लिए
to and from *see* journeys to and from
to any very serious extent किसी बहुत बड़ी मात्रा में
toast *n.* 1 (a slice of bread toasted on fire) श्रात *n.*
2 (a colour, red-yellow रक्तपीत in hue, saturation and brilliance medium मध्य) मध्यरक्तपीत
toast *vb.* (to roast) श्रपण, भर्जन
tobacco ताम्रकूट (from कुलार्णवतन्त्र, also used in Bengali), धूमपत्र *n.*, तम्बाकू
tobacco decoction ताम्रकूट-क्वाथ
tobacco dust ताम्रकूट-धूलि
tobacco excise duty label ताम्रकूट-उच्छुल्क-नामपत्र
Tobacco (Excise Duty) Rules ताम्रकूट (उच्छुल्क) नियम
tobacco excise revenue stamp ताम्रकूट-उत्पाद-राजस्व-मुद्रांक
tobacco heart *Med.* ताम्रकूट-हृद्रोग *m.*
tobacco mosaic virus ताम्रकूट-कुट्टिमचित्र-विषाणु
tobacco root-rot *Plant Pathol.* ताम्रकूट-मूलापक्षय
tobacco stalk ताम्रकूट-वृन्त, तम्बाकू के डण्ठल
tobacco water ताम्रकूट-जल, तम्बाकू का पानी
to be appointed as के रूप में नियुक्त होना
to be contradicted परोच्य
to be dealt with severely पर कठोर कार्यवाही होना
to be distinguished विभिन्न होना
to be followed by द्वारा अनुसरणीय
to begin with आरम्भ में, पहले पहल
to be included अन्तर्गत
to be in force प्रवृत्त होना
to be mirrored प्रतिबिम्बित होना
to be posted to पर भेजना
to be promoted as के रूप में पदोन्नत करना
to be undone मिट जाना, उलट हो जाना
Tobias acid *Chem.* (a variety of naphthyl-amine-sulphonic acid उत्. ति. शु.) उत्तिशु अम्ल
Tobin's tube *Hygiene* (the tube carries the air from floor level to a height of about six feet) उद्वातन-नाल
Tockus *Aves* दीर्घवाल-प्रजाति
tocopherol (Gk. *tokos* 'childbirth') प्रसूतिव *m.*
today आज
Toddalia *Bot.* दहन-प्रजाति
T. aculeata = T. asiatica
T. asiatica (lopezroot tree, forest pepper) सामान्य दहन (B., N., Hin. Rajputana दहन)
T. bilocularis = Vepris bilocularis
toddler विहूर्छक *m.*
toddling विहूर्छन *n.*, गिरते पड़ते चलना
toddy ताड़ी
toddy cat = palm cat *Zool.* ताल-विडाल
toddy palm (*Caryota urens*) मद्यद्रुम *m.* (B., M.)
toddy-producing tree ताड़ी-उत्पादक वृक्ष, ताड़ी देने वाला वृक्ष

Todea *Bot.* चारुपर्णांग-प्रजाति
T. australis (it is a tall plant) दीर्घ चारुपर्णांग
T. superba = crape fern (it has handsome fronds) सामान्य चारुपर्णांग
toe 1 पादांगुलि *f.* (finger हस्तांगुलि, अंगुलि)
2 *Zool.* अंगुल *m.* (finger अंगुलि)
3 *Rly.* जिह्वाग्र *n.*
4 (of the switch) अग्र *n.*
toenail पादनख *m.*, पैर का नख
toeweb अंगुलिजाल *n.* (from महाव्युत्पत्ति—जालावनद्धहस्तपादः)
toffee पयोमिष्टा *f.*
taffee पयोगुडा
bonbon मिष्टिका
sugarplum मिष्टगोली
toffy = toffee
together इकट्ठे, इकट्ठे हो कर, एकत्र, संभूय, साथ, समेत
together with सहित, के साथ, सह
together with a memorandum explaining the action taken therein उस पर की गई कार्यवाही के ज्ञापन सहित
together with improvements सुधारों के साथ
toilet प्रसाधन *n.* (Const.)
toilet articles प्रसाधन-वस्तुएं
toilet paper प्रसाधन-पत्र
toilet preparation प्रसाधन-पदार्थ
toilet requisite प्रसाधन-सामग्री
toilet room प्रसाधन-कोष्ठ
toilet soap प्रसाधन-स्वफेन
toilet table श्रृंगार-पटल, प्रसाधन-पटल
token प्रतीक *n.*
in token of receipt प्राप्ति की पुष्टि में
in token thereof तत्पुष्टि में
token card प्रतीक-पत्रक
token coin प्रतीक-टंक
token cut *Parl. Practice* प्रतीक-कर्तन, प्रतीक-न्यूनन, प्रतीक कटौती
token money प्रतीक-मुद्रा
token no. प्रतीक सं.
tol-, tolu- विराल-
tolamine blue *Col. Ind.* विरालतिक्ती नील
t. green विरालतिक्ती हरि
t. pink विरालतिक्ती आपद्म
t. violet विरालतिक्ती नीललोहित
tolane *Chem.* विरालीन्य *n.*
tolane fast red *Col. Ind.* विरालीन्य स्थिर रक्त
tolane red *Col. Ind.* विरालीन्य रक्त
tolene विरालेन्य *n.* (analogous to toluene विरालेन्य)
tolerable सह्य
tolerable grammatical accuracy सह्य व्याकरण-परिशुद्धता
tolerably safe सामान्यतः सुरक्षित
tolerance 1 सहिष्णुता *f.*
2 सह्यता *f.*, सहन *n.*
3 *Coinage* (the amount which coins are legally allowed to vary above or below the standard) परिहार *m.*
4 *Forestry* छायासहिष्णुता, सहिष्णुता *f.*
5 *Transportation* (the amount allowed for the difference of weight between shipments and billed weight) तोल-परिहार *m.*, छूट
maximum percentage tolerance by weight अधिकतम प्रतिशत तोल-परिहार
tolerance limit छूट की मात्रा
tolerance to diseases रोग-सहिष्णुता
tolerant *adj.* 1 सहिष्णु
2 *Forestry* = shade-bearing सहिष्णु, छाया-सहिष्णु
tolerate *vb.* सहन करना, सहना
to let भाटक पर देना है
tolidine *Chem.* वैरालेयी *f.*
tolidine brown *Col. Ind.* वैरालेयी बभ्रु
toll 1 (charge upon traffic) पथकर *m.* (Const.)
2 पथकर-स्थान *n.*
toll-bar = toll gate
toll bridge पथकर-सेतु
toll collector पथकर-संग्राहक
toll-gate पथकर-द्वार
toll-keeper (keeper of a tollgate) पथकर-द्वारपाल *m.*
toll-road पथकर-रथ्या, पथकर-सड़क
tolls पथ-कर *m.* (Const.)
toll tax पथकर *m.*
toll thorough (a toll taken by a town for passing through...) लोक-पथकर (cf. toll traverse)
toll traverse (toll paid for passage or traffic over the private ground, bridge, ferry or the like) निजी पथकर
toll turn (a toll paid at the return of beasts from market) प्रत्यावर्त्त शुल्क, प्रत्यावर्ती पथकर
toloxy- *Chem.* विरालजार-
tolu = balsam of Tolu विराल-धूपियास *m.*
tolu-, tol- विराल-
toluene (*tolu* + benzene, obtained by distillation of coal tar) *Chem.* विरालेन्य *n.*
toluene diamine विरालेन्य द्वितिक्ती
toluene diazonium chloride विरालेन्य द्वयजतातु नीरेय
toluic *adj. Chem.* विरालिक
toluide *Chem.* विरालेय *n.*
toluidide *Chem.* विरालेयेय *n.*
toluidin blue विरालेयि नील
toluidine विरालेयी *f.*
t. blue *Col. Ind.* विरालेयी नील
t. orange *Col. Ind.* विरालेयी नारंग
t. red *Col. Ind.* विरालेयी रक्त
Toluifera = Myroxylon
toluol विरालव *m.*
toluol azo β-naphthol *Col. Ind.* विरालव अज आ-उत्तैलव
toluyl (*toluic* + *-yl*) विरारिल *n.* (विरालिक + -ल)
tolyl विरारल
toluylene विरारिलेन्य *n.*
t. black *Col. Ind.* विरारिलेन्य काल
t. black-blue *Col. Ind.* विरारिलेन्य कृष्ण-नील
t. blue *Col. Ind.* विरारिलेन्य नील
t. bordeaux *Col. Ind.* विरारिलेन्य कपिशक
t. brown *Col. Ind.* विरारिलेन्य बभ्रु
t. fast brown *Col. Ind.* विरारिलेन्य स्थिर बभ्रु
t. fast orange *Col. Ind.* विरारिलेन्य स्थिर नारंग
t. new brown *Col. Ind.* विरारिलेन्य नव बभ्रु
t. orange *Col. Ind.* विरारिलेन्य नारंग
t. red *Col. Ind.* विरारिलेन्य रक्त
t. yellow *Col. Ind.* विरारिलेन्य पीत
tolyl (*toluic* + *-yl*) विरारल *n.*
toluyl विरारिल
tolyl black *Col. Ind.* विरारल काल
tolyl blue *Col. Ind.* विरारल नील
tolylene *Chem.* विरारलेन्य *n.*
Tolypella *Bot.* (Gk. *tolypē* 'ball') कन्दुका-प्रजाति
T. glomerata गुच्छल-कन्दुका
Tolypeutes *Zool.* (Gk. *tolypeuein* 'to wind' fr. *tolype* 'ball'—because the animal rolls itself into a ball) कन्दुक-वर्मि-प्रजाति
tomato = love-apple *Bot.* रागालु *n.* (cf. German *Liebesapfel*)
tomb समाधिभवन *n.*
tombac (from Skt. ताम्रक according to Web.) ताम्रक *n.*

tomb-stone समाधि-शिला
-tome 1 *Zool.* (a somite) -खण्डक
2 *Embryol.* (segment) -खण्डक
3 -तक्ष, -छिद् *m.*, -छेदित्र *n.*
tomentose *adj. Bot.* (Germ. *filzig*) (covered with densely matted hair) संरोमी, घनरोमाछन्न
tomentum *Bot.* (Germ. *Filz*) (pubescence composed of densely matted hair) संरोम, घनरोम *n.*
Tomopteris *Zool.* (Gk. *tomos* 'a cut' + *pteron* 'wing, fin'. Annelids having long deeply divided or forked parapodia) दीर्णपत्रि-प्रजाति
tom pimpernowl (*Anagallis arvensis*) जलौकामारी *f.*, जौंकमारी
tomtit=titmouse
-tomy 1 -छेद *m.*
2 *Med.* -छेदन *n.*
-ectomy -उच्छेदन
-ostomy -आस्यछेदन
ton (t., tn.; 20 cwts) प्रवर्त *m.* (व., वर्.; २० गोणी) (प्रवर्त is an ancient word)
short ton लघु प्रवर्त
long ton दीर्घ प्रवर्त
tonalite (a rock of dioritic तिरःश्मगाश्म composition carrying quartz स्फटिक as an essential constituent) तिरःस्फाश्म *m.*
tone 1 (tendency) प्रवृत्ति *f.*
market tone विपणि-प्रवृत्ति
2 (from Sanskrit तान) *Music* तान *m.*
3=tonus *Physiol.* तान *m.*
-tone 1 (lac*tone* in sul-tone) -धा (शुल्धा)
2 (medicine; e.g. glandotone ग्रन्थिबल्य) -बल्य
tone down हलका करना
tone of a muscle पेशी-तान
tone of the market विपणि-प्रवृत्ति
tone of the school *Educ.* पाठशाला का वातावरण
tonga bean (*Phaseolus lunatus*) चिपिट-शिम्ब *m.*
tongs संदंश *m.*
tongue जिह्वा *f.*, जीभ
tongue grafting=cleft grafting
tongue-lamellae *Zool.* जिह्वा-दली
tongue-mass *Zool.* जिह्वा-पुञ्ज
tongue rail = switch rail *Rly.* जिह्वा-वंशक
tongue-tie जिह्वा-बन्ध *m.*
tonic *adj.* 1 तानिक
2 *Music* (pertaining to the keynote) मूलस्वरीय
3 बल्य, पौष्टिक
tonic *n.* बल्य *n.* (from सुश्रुत)
tonic relationship *Phys.* तानिक संबन्ध
tonic wine बल्य द्राक्षिरा, पौष्टिक द्राक्षिरा
tonite तूल-स्फोट *m.*
tonka bean tree प्रानन्तमूल *m.*
Tonkin pea (*Vigna catiang*) राजमाष *m.* (B.,N.,M.)
tonnage 1 (duty per ton प्रवर्त) प्रवर्तशुल्क *n.*
2 (ships collectively) नौप्रवर्त *m.*
3 प्रवर्तभार *m.*
4 (capacity in tons) प्रवर्त-धारिता *f.*
tonnage dues प्रवर्तधारिता-दातव्य
tonnage duty प्रवर्त-शुल्क
tonnage of a ship जलयान की प्रवर्तधारिता
tonnage tax प्रवर्तधारिता-कर
tonneau=metric ton=millier प्रयुतधान्य *n.*
tono-meter *Music* तान-मान *m.*
tonoplast (the protoplasmic membrane surrounding a vacuole, the so-called vacuole wall) धानीभित्ति *f.*
Tonoscolex *Zool.* गुरूच्चारि-प्रजाति
T. birmanicus (its castings उच्चार may be 120 mm. high and may weigh $1\frac{1}{8}$ lb. —Pheretima p.73) ब्राह्म गुरूच्चारी
to note please कृपया लिख लीजिए
tonsil *Anat.* (almond-shaped) गलवाताम *n.*
tonsillitis=amygdalitis गलवातामकोप *m.*
tontine insurance उत्तरजीविता-आगोप
tonus=tone
tony red=oil red AS
tool उपकरण, साधन *n.*, हथियार
tool handle उपकरण-हस्तक, हथियार की मूठ
too literally अतिशब्दशः
tool room management उपकरण-कोष्ठ-प्रबन्ध
tools and plant उपकरण और संयन्त्र
tools and plant charges उपकरण और संयन्त्र प्रभार
tools board उपकरण-फलक
tools cabinet उपकरण-प्रमञ्जूषा
tool shop *Rly.* उपकरण-शाला *f.*
tool steel उपकरण-वज्रायस
it is not **too much to say** यह कहना अति न होगा
toon (*Cedrel atoona*) कुबेरक *m.* (B.,N.,M.)
too narrow definition *Logic* अव्याप्त लक्षण
too wide definition *Logic* अतिव्याप्त लक्षण
tooth दन्त *m.*, दांत
tooth abscess दन्त-विद्रधि
toothache दन्तशूल *m.*, दन्तपीडा *f.*
tooth brush दन्तकूर्च
tooth brush tree (*Salvadora persica*) पीलु *m.* (B.,N.,M., Arabic, Ben. Guj. Hin. Mar. Pan.)
toothed *adj.* दन्त-, दन्तुर, दन्तुरित, दन्ती, दांते वाला
toothed end दन्तुर अग्र
toothed whale दन्त-तिमि
toothed wheel दन्त-चक्र
tooth enamel दन्त-वल्क (from सुश्रुत)
tooth extraction दन्त-निस्सारण, दांत निकालना
toothless *adj.* दन्तहीन, अदन्त
toothless mammal दन्तहीन स्तनी
tooth powder दन्त-क्षोद, दन्त-शाण *m.* (दन्त-शाण from सुश्रुत)
tooth pulp *Zool.* दन्त-गोर्द
tooth-shell *Zool.* (have a shell shaped like an elephant's tusk) दन्त-प्रकवच
tooth-socket *Anat.* दन्तोलूखल
toothwort 1 = coralwort = pepper root (having pungent toothed दन्ति roots) दन्तिमूल *m.*
2 (*Capsella bursa-pastoris*) स्यूनशिम्ब *m.*
too wide definition अतिव्याप्त लक्षण
top 1 शिखर, शीर्ष *n.*
2 चूडा *f.*
3 (a child's toy) लट्व *m.*, लाट्ट
4=flat *Carding* शलाक *m.*
5 *Textiles* (a sliver) पीवरी *f.*, पूनी
at the top of के ऊपर
to pay *Rly.* 1 देना है, देय
2 *adj.* देय-भाटक
to pay consignment देयभाटक परेषण
topaz 1 पुष्पराग *m.*
2 (a colour, yellowish red-yellow रक्तातिपीत in hue, saturation and brilliance medium मध्य) मध्यरक्तातिपीत
top borer शीर्ष-छिद्रक
top canopy *Forestry* शीर्ष-वितान
top clearer strip *Textiles* शलाक-अपनायक पट्टी
top corner उपरि-कोण
top cross *vb.* (superior breeds are mated with inferior stock) उच्च-

संकरण
topdress *vb.* उपरि-वेशन
topdressing उपरिवेश *m.*, उपरिवेशन *n.*
topdressing fertilizer उपरिवेशी उर्वरक
top-dry = stagheaded *Forestry* शीर्ष-शुष्क = मृगश्रृंगी
tope 1 (a grove or clump of trees; an orchard; as, a mango tope) कुञ्ज *m.*, फलोद्यान *n.*
2 (a European shark) हांगर *m.* (ancient word)
top end *Forestry* शीर्षान्त *m.*
top flange *Rly.* शीर्षोत्तट *m.*
top gear *Automobile* प्रथम दन्ती, उपरि-दन्ती
top height *Forestry* शीर्षोच्चता *f.*
topic 1 विषय, प्रसंग *m.*, प्रकरण, शीर्षक, स्थल, अधिकरण *n.*
2 विषयांग *n.*
subject विषय
topic reaction *Bot.* (in which owing to local differences of the strength of the stimulus, the reacting organism orients itself) स्थानिक-उद्दीपन-प्रतिक्रिया
top layer शीर्ष-स्तर, उपरि-स्तर
topmost part उपरितम भाग
topmost storey (in a building) शिखर-तल
top number उपरि-संख्या, ऊपर की संख्या
topo computer तलरूप संगणक
top off = poll *Forestry* शीर्षच्छेदन
topographic *adj.* तलरूप-
topographical *adj.* तलरूप-
topographical anatomy परिस्थिति-शारीर
topographical details तलरूप-विस्तर
topographical factors *Bot.* तलरूप-कारक
topographical features तल-रूपधेय
topographical sheet तलरूप-स्तार
topographical survey तलरूप-मिति
topographical survey party तलरूप-मिति-दल
topographic conditions तलरूप-परिस्थिति
topography 1 तलरूप *n.* (short for भूतल रूप)
2 *Zool.* (location of the parts on an animal) स्थानवृत्त, अंगवृत्त *n.*, अंगस्थिति *f.*
topo sheet तलरूप स्तार
topotactic organism *Bot.* उद्दीपकगामी जीव
topotaxis *Bot.* (orientation in relation to stimulus उद्दीपक) उद्दीपक्रम *m.*
topotype *Zool.* (a specimen of a species collected at the locality at which the original type was obtained) स्थान-प्ररूप *n.*
top part उपरि-भाग, ऊपरी भाग
-topped -शीर्ष
topping *Forestry* (the removal of the crown of a tree by cutting it off at a certain height above ground —I.F.R.) छत्रकर्तन, शीर्षकर्तन, मुण्डन *n.*
lopping शाखाकर्तन
Toppler's mercury exhaust pump *Phys.* अपिपारद उत्स्रावाञ्च
top portion उपरि-भाग, ऊपरी भाग
top-priority सर्व-पूर्वता, सर्व-प्राथम्य, सर्व-प्रथम (when used at the top of letters)
top-sawyer उपरि-क्रकचचालक
top secret *n.* परम रहस्य
top secret box परम गूढ पेटी
top shell (any marine snail having a conical shell) शंकुमन्थर *m.*
top shoot *Forestry* शीर्ष-प्ररोह
topsoil शीर्ष-मृदा, उन्मृदा *f.*
top storey mixtures *Forestry* शीर्ष-वतान-मिश्रण
topsy-turvy अवरस्पर (from वाजसनेयी संहिता), उलटा पुलटा
top to toe नखशिखान्त
t o q u e macaque *Mamm.* लंका-कपि (found in Ceylon लंका)
tor (a high craggy hill) दर्दर *m.*
torbernite = copper uranite ताम्रकिरणिज *m.* (ताम्र- copper, किरणिज uranite)
torch वर्ती *f.*
torches = golden grain (*Verbascum thapsus*) स्वर्णधान्य *m.*
torch tree (*Ixora parviflora*) ईश्वरा *f.* (Nadk.)
Torenia *Bot.* उत्खातबीज-प्रजाति
T. asiatica (seeds excavated—Basu) सामान्य उत्खातबीज
toric (meniscus इन्दुकला and cylinder in one side) *Ophthalmol.* स्तम्भेन्दुकला *f.*
torment *n.* संतापन *n.*, यन्त्रणा *f.* (Ben.)
torment *vb.* सताना, संतापन (*see* afflict)
tormentil = cinquefoil (*Potentilla reptans*) पञ्चपर्णी *f.*
tormenting *adj.* संतापक
torn *adj.* फटा हुआ
tornado घूर्णा *f.*, घूर्णवायु *m.* (ancient word)
tornado lantern *or* lamp = hurricane lantern
tornaria *Zool.* (larva of Balanoglossida) भ्रमि-डिम्भ *m.* (Lat. *torno* 'to turn')
torn bags फटे हुए बोरे
Tornieria *Paleontol.* (it was a very large creature—Swinton p.93) उद्दाम-सरट-प्रजाति (उद्दाम very large)
torocholate *adj. Biochem.* वृषपित्तीय
torocholic acid *Chem.* वृषपित्तिक अम्ल
Torosaurus *Paleontol.* नासिकूटसरट-प्रजाति (Lat. *torus* 'bulge, swelling')
torpedo = submarine mine *Mil.* (for destroying ships) नौघ्नी *f.*
torpedo *vb.* (to destroy, to explode etc.) नौघ्नीयन, नौघ्नी-क्षेपण, नौघ्नी-स्फोटन, नौघ्नी-नाशन
Torpedo *Paleontol.* (genus of electric rays) द्युस्तार-प्रजाति
torpedo battery नौघ्नी-समूहा
torpedo boat नौघ्नी-नौका
torpedo-boat destroyer नौघ्नी-नौका-नाशक
torpedo director नौघ्नी-देशित्र *n.* (an instrument)
torpedoer नौघ्नीयक *m.*
torpedoist 1 (torpedoer) नौघ्नीयक *m.*
2 *Nav.* नौघ्नी-विज्ञ *m.*
3 (one who favours the use of torpedoes) नौघ्नी-वादी (-इन्) *m.*
torpedo mine = submarine mine नौघ्नी-निस्फोट
torpedo net *or* netting *Nav.* नौघ्नी-जाल
torpedo plane नौघ्नी-विमान
torpedo room *Nav.* नौघ्नी-कोष्ठ
torpedo school *Nav.* नौघ्नी-पाठशाला
torpedo station नौघ्नी-स्थात्र
torpedo tube *Nav.* नौघ्नी-नाल
torque *Phys.* विमोटना *f.*
torrent तरस्विस्रोत *n.* (violent stream), तरस्विनी, वेगधारा *f.*
hill-torrent गिरि-तरस्विनी
torrential bedding *Petrog.* तरस्वि-तल्प
torrential deposit *Petrog.* तरस्वि-निक्षेप
torrential rain धारासार *m.*, मूसलाधार वर्षा
Torreya *Bot.* (often ill-scented linear leaves) पूतिपर्ण-प्रजाति

T. taxifolia = stinking cedar (it has fetid yew-like leaves—Web. s.v. stinking cedar. Yew धनुर्वृक्ष) धनुर्वृक्षाभ पूतिपर्ण
Torricellian tube = barometric tube ऊर्ध्वशून्यक नाल = वायुदाबमान-नाल
Torricellian vacuum *Phys.* ऊर्ध्व-शून्यक
Torricelli's vacuum ऊर्ध्व-शून्यक
Torridonian *Geol.* (designating reddish PreCambrian sandstones) रक्ताद्य (Pre Cambrian = Archean period आद्य-युग)
Torridon sandstone रक्ताद्य वालुकाश्म
Torrid Zone *Geog.* उष्ण-कटिबन्ध
torse-fibred = twisted-fibred
torsion 1 विमोटन *n.*
2 *Ophthalmol.* विमोटन *n.*
tortion = torsion
tortional *adj. Engin.* विमोटन-कृत (caused by tortion)
torsional rigidity *Astron.* विमोटन-परिदृढता
torsional vibrations *Math.* विमोटनकृत आवेपन, विमोटन-आवेपन
torsion balance विमोटन-तुला
torsion couple विमोटन-मिथुन
torsion head विमोटन-शिर
torsion-less *adj. Phys.* विमोटन-हीन
torsion pendulum विमोटन-निदोल
tort *Law* जिह्म *n.* (ancient word)
tort-feasor *Law* जिह्म-कर्ता (-तृ) *m.*
torticollis *Med.* वक्रग्रीव
tortious *adj. Law* जिह्म-, जिह्मकारी
tortoise कूर्म *m.*, कछुआ
tortoise plant (*Testudinaria elephantipes*) कश्यपमूल *m.*
tortoise shell कूर्म-कर्पर
tortoiseshell cat (black and yellow) कृष्णपीत विडाल
Tortrix (Lat. *torquere* 'to twist'. It contains the leaf-rollers) पर्णवेल्ल-प्रजाति
T. buoliana (pine shoot tortrix) सरलप्ररोह-पर्णवेल्ल
T. viridana (oak-leafroller) वञ्जु-पर्णवेल्ल
torture *Law* यातना *f.* (ancient word)
torture *vb.* यातना देना, उत्तापन, परिक्लेशन (*see* intimidate, afflict)
torula (a variety of yeast having a chain like cell formation, in milk and beer—Hackh) श्रृंखलिक *n.*
torula condition (condition of *mucor* in the absence of oxygen) अजारक-अवस्था
Torulospora *Bot.* पीनबीजाणु-प्रजाति
torus *Bot.* 1 (thalamus) पीनाक्ष *m.* ('swollen axis')
2 (thickening of the membrane closing a bordered pit) स्थूलक *m.*
3 (in *Marchantia*) बिम्ब *m.*
tory अनुदार-दली, अपरिवर्तनवादी (-इन्) *m.*
to start with आरम्भ में
to such extent as may be necessary उस सीमा तक जितना आवश्यक हो
to sum up समासतः, संक्षेपतः
total *adj.* समस्त, संपूर्ण, पूरा पूरा, पूर्ण, अशेष
total *n.* 1 संकलन, संकलित *n.*
2 (sum) योग *m.*, जोड़
total *vb.* योग करना, जोड़ना
total actual wastage समस्त वास्तविक क्षय
total adhesion locomotive *Rly. Eng.* (whose wheels are all coupled to act as driving wheels) सर्व-मिथुनित चलित्र
total annual rainfall समस्त वार्षिक वर्षा
total area समस्त क्षेत्र
total charge समस्त प्रभार
total cleavage = complete cleavage = holoblastic cleavage *Embryol.* पूर्ण-भाजन
total closure पूर्ण संवरण, पूर्ण रूप से बन्द होना
total colour-blindness सर्व-वर्णान्धता
total cost समस्त परिव्यय
entire cost संपूर्ण परिव्यय
total deductions समस्त व्यवकलन
total demand समस्त अभियाचन, समस्त मांग
total depth समस्त गहराई
total destruction संपूर्ण नाश
total deviation *Statistics* पूर्ण विचलन
total disability संपूर्ण निर्योग्यता
total earning समस्त कमाई
total eclipse *Astron.* पूर्ण ग्रहण, पूर्ण ग्रास, सर्वग्रास (current in Hindi), खग्रास (current in Marathi)
total emoluments समस्त उपलब्धियां
total energy समस्त ऊर्जा
total expenditure समस्त व्यय
total expenditure incurred किया गया समस्त व्यय
total facial length *Craniol.* समस्त अनीक-आयाम
total fixed collections समस्त नियत संग्रहण
total frequency *Statistics* पूर्ण बारंबारता
total gross receipts समस्त सकल प्राप्ति
total heat (as, of steam) *Phys.* समस्त ऊष्मा
total height *Forestry* पूर्ण उच्चता, पूरी उंचाई
total hypermetropia *Ophthalmol.* समस्त पश्चनाभिता
total ignorance पूर्ण अज्ञान
total inability to labour श्रम करने की पूर्ण अयोग्यता
total income समस्त आय
total indebtedness समस्त ऋणिता
total installed capacity समस्त अधिष्ठापित धारिता
total internal reflection समस्त आन्तर परावर्तन
total internal reflection and critical angle *Phys.* समस्त आन्तर परावर्तन और काष्ठा-कोण
totalitarian state अधिकेन्द्रित राज्य
total loss समस्त हानि
total lunar eclipse *Phys.* पूर्ण चन्द्रग्रहण
totally immersed पूर्णतः निमज्जित
total money समस्त मुद्रा
total normal induction *Phys.* समस्त अभिलम्ब प्रेरण
total number संपूर्ण संख्या (Const.)
total occupied area समस्त धृत क्षेत्र
total parasite पूर्ण परजीवी
total personnel *Aviation* समस्त सेविवर्ग
total posting *Com.* (posting of totals) योग-रोपण, योग चढ़ाना
total potential increment *Forestry* समस्त संभावी संवृद्धि
total produce *Com.* समस्त उत्पादन
total production समस्त उत्पादन
total R.B.C. समस्त र.रु.को.
total R.B.C. count समस्त र.रु.को. संख्या
total red blood cell count समस्त रक्त-रुधिर कोशा संख्या
total red cell count समस्त रक्त कोशा संख्या
total reflection *Phys.* अशेष परावर्तन
total revenue समस्त आगम
total seats संपूर्ण स्थान, समस्त स्थान (Const.)
total strength समस्त संख्या
total utility *Econ.* सकल उपयोगिता
total volume production *Forestry*

समस्त परिमा उत्पादन
total W.B.C. count समस्त सि.रु.को. संख्या
total weight समस्त भार
total white blood cell count समस्त सित रुधिर कोशा संख्या
total white cell count समस्त सित कोशा संख्या
total yield *Forestry* (the sum of all material yielded by a given area from the commencement of the rotation to date) समस्त प्राप्ति
tota rice टोटा चावल
totem 1 देवक *m.* [trees are still worshipped as *devakas* by the Marhattas of the Deccan; such as *Vad* (Skt. वट), *Kadum* (Skt. कदम्ब)], गणचिह्न *n.*
2 (a colour, reddish red-yellow पीतातिरक्त in hue, of high उत् saturation) उत्पीतातिरक्त
to the best of...ability यथा-योग्यता, पूरी योग्यता से
to the best of his ability अपनी पूरी योग्यता से, यथा-योग्यता, यथाशक्ति
to the best of his belief (in the full belief) यथाविश्वास, पूर्ण विश्वासानुसार
to the best of his knowledge and belief यथाज्ञान यथाविश्वास, पूर्ण ज्ञान और विश्वासानुसार
to the best of my ability अपनी पूरी योग्यता से (Const.), यथायोग्यता
to the best of my knowledge जहां तक मुझे पता है, यथाज्ञान
to the best of my knowledge and belief जहां तक कि मुझे ज्ञान और विश्वास है वहां तक, यथाज्ञान यथाविश्वास, यावज्ज्ञान यावद्विश्वास
to the contrary एतद्विरुद्ध, इसके विरुद्ध
to the credit of the account के लेखा-कलन में
to the effect इस आशय का
to the exclusion of का अपवर्जन करके, को छोड़कर
to the extent (की) मात्रा तक
to the extent laid down (in sub-rule) दी गई मात्रा तक
to the extent of की मात्रा तक
to the extent of contravention प्रतिकूलता की मात्रा तक
to the extent of such exclusion ऐसी अपवर्जन-सीमा तक
to the following effect नीचे दिए अभिप्राय का, निम्नलिखित अभिप्राय का
to the fullest extent पूर्णतम मात्रा में
to the last अन्त तक
to the satisfaction of यावत्संतोष
to the teeth पूर्णतया
to the use of के उपयोग का
to this effect इस आशय का, इस उद्देश्य का
totipalmate *adj. Zool.* (having all toes united by a web) सर्वांगुलजाल
totipotent *adj. Bot.* (homothallic) पूर्णशक्ति
tottering विथुरण *n.*, लड़खड़ाना
toucan *Zool.* (has a light and thin-walled beak) तनुवञ्चु *m.*
touch *vb.* 1 स्पर्श करना, छूना
2 (to reach, to arrive) पहुंचना
touch *n.* 1 स्पर्श *m.*
2 संपर्क *m.*
constant and regular touch संतत और नियमित संपर्क
touch-and-heal = hundred-holes (*Hypericum perforatum*) शतछक *m.*
touch corpuscle = tactile corpuscle
touched *adj.* स्पृष्ट, छुआ हुआ
touch-me-not (*Impatiens balsamina*) कुलिनी *f.* (MW.)
touchstone निकषाश्म *m.*, कसौटी
touch the everted lids with silver nitrate solution 1% उलटाई पलकों को रजत भूयीय विलयन १% लगाइए
touch the eye-lids (lids) नेत्रच्छद पर लगाइए
touch the throat *Med.* गले में लगाइए
touchy behaviour आशुरोष आचरण
tough *adj.* दृढ, चर्मल
toughness दृढता, चर्मलता *f.*
tough pitch copper दृढ ताम्र
tour पर्यटन, निरीक्षाटन *n.*
touraco (plantain-eater) रम्भाभक्ष *m.*
tour advance पर्यटन-अग्रिम
tour and inspection statement पर्यटन तथा निरीक्षण विवरण
tour diaries and notes पर्यटन दैनंदिनी और टिप्पण
tour diary पर्यटन-दैनंदिनी
tour expenses पर्यटन-व्यय
touring and inspection notes पर्यटन और निरीक्षा टिप्पण
touring facilities पर्यटन-सुविधाएं
touring officer पर्यटक अधिकारी
Touring Ordnance Officer पर्यटक आयुधाधिकारी
Touring Veterinary Assistant Surgeon पर्यटक सहायक पशु-शल्यचिकित्सक
tourist पर्यटक *m.*
tourist agent पर्यटन-अभिकर्ता
tourist car पर्यटन-यान
tourist coupon पर्यटक-पर्णिका
tourmaline 1 *Mineral.* (when transparent and cut it makes a gem of great beauty) शोभिज *m.* (शोभा beauty, -इज for खनिज mineral)
2 (gem) शोभामणि *m.*
tourmaline pink (a colour, reddish blue-red नीलातिरक्त in hue, saturation and brilliance medium मध्य) मध्य-नीलातिरक्त
tourmalinization शोभिजायन *n.*
tourmalite (a rock containing tourmaline शोभिज) शोभिजाश्म *m.*
tour map पर्यटन-मानचित्र
tournament (any trial of skill in which there are a series of contests...) चक्र-स्पर्धा *f.*
tourniquet *Surg.* रक्तबन्ध *m.* (रक्तस्राव-बन्ध)
tour of inspection निरीक्षा-पर्यटन
tour programme पर्यटन-कार्यक्रम
tour report पर्यटन-प्रतिवेदन
tour statement पर्यटन-विवरण
tout दुरभिकर्ता (-तृ) *m.*
T.O.V.R. (Telegraph Overseer) *Rly.* टू.अ. (दूरलिख-अधिदर्शक)
tow *vb.* (to draw or pull along after by a rope or chain) अनुकर्षण, रस्सों से खींचना
towage 1 (act of towing) अनुकर्षण *n.*
2 (money paid for towing) अनुकर्षण-शुल्क *n.*
toward की ओर
towboat = tugboat कर्षनौ *f.*
towel प्रोञ्छ *m.*
towelhorse प्रोञ्छाश्रय *m.*
tower स्तम्भ, प्रस्थाणु, अट्टालक *m.*
tower bolt स्तम्भार्गली
tower cress स्तूपशूर *m.* (cress चन्द्रशूर)
towermustard स्तूपसर्षप *m.* (C.W. Johnson *Farmer's Cycl.* s.v.: the foliage is so disposed on the stems as to give them a pyramidal form and for the same reason the plants are called tower-mustard—OED.)
tower rockcress = tower-cress
towerwort = towercress
towing अनुकर्षण *n.*
towing net = townet

to wit (that is to say, namely) अर्थात्
town नगरी *f.*, नगर *n.*
city नगर
borough पुर
village ग्राम, गांव
town and suburbs (of Bombay) नगर और उपनगर
town cheque नगर-धनादेश
town circle नगर-वृत्त
town clerk नगर-लिपिक
town commons नगर-भूमि *f.*
town council नगर-परिषद्
town councillor नगर-परिषद्य
town crier नगर-क्रोशक
town duty नगर-शुल्क
town duty charges नगर-शुल्क-प्रभार
town-dweller नगर-निवासी
town-election नगर-निर्वाचन
townet = towing net *Biol.* (tow "to draw or pull along after by a rope or chain") कर्ष-जाल *n.*
town expansion नगर-प्रसार
town extension नगर-विस्तार
town extension layout नगर-विस्तार-अभिन्यास
town hall नगर-भवन *n.*
town hall of the village ग्राम-भवन
town house (a person's residence in the town, opp. to country house ग्रामगृह) नगर-गृह
Town Inspector नगर-निरीक्षक
town-lands नगर-भूमि
town-planner नगर-निवेशक *m.*
town planning नगर-निवेश *m.* (Kauṭalya uses जनपद-निवेश. Cf. the ancient words पुर-निवेश and दुर्गनिवेश 'planning of a fort')
Town Planning Act नगर-निवेश-अधिनियम
town planning expert नगर-निवेश-विशेषज्ञ
town refuse नगर का कूड़ाकचरा
town refuse compost नगर के कूड़ेकचरे की संखाद
town settlement नगर-व्यवस्था
Town Settlement Officer नगर-व्यवस्था-अधिकारी
town settlement operations नगर-व्यवस्था-संकार्य
town settlement records नगर-व्यवस्था-अभिलेख
townsfolk = townspeople नगरवासी (-इन्) *m.*
township 1 नगरक *n.*
2 *Surv.* (36 sq. miles) पुर *n.* (३६ व.क्रो.)
townsman (town-dweller) नगरवासी (-इन्) *m.*
townspeople = townsfolk
town survey नगर-भूमिति
town survey records नगर-भूमिति-अभिलेख
tox- विष-
tox-aemia विष-रक्तता *f.*
toxaemia of pregnancy गर्भावस्थीय विष-रक्तता
tox-albumic *adj.* विष-श्वितिक
tox-albumin *Biochem.* विष-श्विति
tox-albumose *Biochem.* विष-श्वितधु
tox-amin *Med.* विष-तिक्ति
tox-anemia *Med.* विषारक्तता
Toxascaris = Toxocara विषन्योष्ठ-प्रजाति
toxemia = toxaemia
toxi- (toxic, toxin) विष-, विषि-
toxic *adj.* वैषिक, विषालु
toxic-, toxico- विष-
toxical = toxic *adj.* वैषिक
toxicant *adj.* 1 विषालु
2 = intoxicant मादक
toxic concentration विषालु संकेन्द्रण
toxic dose *Med.* विषालु मात्रा
toxic gas विषालु वाति
toxic goitre विषालु गलगण्ड
toxic hazard विष-भय *n.*
toxic inoculation वैषिक अन्तःक्रामण
toxicity विषालुता *f.*
toxicity test विषालुता-परीक्षा
toxico- विष-
toxicogenic *adj. Plant Pathol.* (capable of producing a toxic substance) विषजन
toxicological *adj.* विषवैज्ञानिक
toxicologist विषवैज्ञानिक *m.*
toxicology विषविज्ञान *n.*
toxic pigment *Zool.* वैषिक रंगा
toxic syndrome *Med.* विषालु सहलक्षण
toxic thyroid विषालु गलग्रन्थि
toxicum विष *n.*
toxi-dermia विष-चर्मता *f.*
toxi-dermic *adj.* विष-चर्मिक
toxiferous *adj. Physiol.* (producing or conveying poison) विषजन, विषप्रद
toxi-genic *adj.* (producing toxin) विषिजन
toxin *Biochem.* विषि *f.*
toxin-antitoxin floccules विषि-प्रतिविषि ऊर्णिका
toxiniferous *adj. Plant Pathol.* विष-कर, (actively producing a toxic substance) विष-प्रजन
toxinosis *Med.* अतिविषिता *f.* (due to toxin)
Toxocara = Toxascaris विषन्योष्ठ-प्रजाति
Toxodon *Paleontol.* (Gk. *toxon* 'bow') धनुर्दन्त-प्रजाति
toxodont धनुर्दन्त *m.*
Toxodonta *Paleontol.* (suborder) धनुर्दन्तानुगण *m.*
Toxodontia धनुर्दन्त-गण *m.* (गण order)
Toxodontidae धनुर्दन्त-वंश *m.*
Toxoglossa *Zool.* (oesophagus with a large poison gland) विषनिगलाः *m.pl.* (निगल oesophagus)
toxoid *adj.* विषाभ
toy क्रीडनक *n.*, खिलौना
toy-making खिलौने बनाना
toy poodle dog *Zool.* क्रीडा-श्वानी (-इन्)
toywort (*Capsella bursa-pastoris*) स्थूल-शिम्ब *m.*
Tozzia *Bot.* (with loose pollen flowers) शिथिलपराग-प्रजाति
T.P. (tour programme) प. का. (पर्यटन-कार्यक्रम)
T.P. (turning point) *Surv.* व. बि. (वर्तन-बिन्दु)
T.P.I.C. switch (triple pole iron clad switch) त्रि. ध्रु. लो. सं. (त्रिध्रुव लोहावृत संविद्युत्)
T. Q. (taxable quantum) क. मा. (करयोग्य मात्रा)
Tr (terbium) *Chem.* इ (इद्भ्शला)
trabant = satellite *Bot.*
trabecula 1 *Bot.* (delicate threads connecting the stele with the cortex) बाह्यकबन्धनी, दण्डिका *f.*
2 *Zool.* बन्धनी *f.*
trabeculae cranii *Zool.* कर्पर-दण्डिका
trabecular dentine *Zool.* बन्धनी-दन्ती
trace 1 (the line of footprints left by an animal etc.) पदचिह्नावलि *f.*
2 (the line or track left by anything that has passed) पदवी *f.*, पदचिह्न *n.*, रेखा *f.* (as the trace of a sleigh in the snow)
3 (a beaten path through woods etc.) पदवी *f.*
4 (a footprint) पदचिह्न *n.*
5 (a mark left behind) अनुचिह्न, चिह्न *n.*
6 (a line, a series) रेखा, माला, पंक्ति *f.*
7 (something traced or drawn) अनुरेख *m.*, अनुरेखित *n.*

8 (the marking made by a recording instrument) अनुरेखा *f.*
9 (a very small amount) लेश *m.*, लेशमात्रा *f.*
10 *Bot.* *see* leaf trace
11 *Psychol.* (the after-effect of a neural or mental action whereby repetitions of it are facilitated) अनुप्रभाव *m.*
trace *vb.* 1 रेखानुरेखण, अनुरेखण
2 अनुमार्गण, पता लगाना
traced *adj.* 1 अनुमार्गित
2 अनुरेखित
traced path *Math.*, *Engin.* अनुरेखित पथ
trace element *Bot.* लेश-तत्त्व
trace map अनुरेखित मानचित्र
tracer अनुरेखक *m.*
tracer draftsman अनुरेखक मानचित्रकार
tracer elements *Phys.* अन्वेषी तत्त्व
tracer in secretariat सचिवालय-अनुरेखक
trachea 1 *Anat.* श्वासनाल *m.*
2 *Bot.* a जलवाही (-इन्) *m.*
b=vessel वाहिनी *f.* (McLean I.465)
tracheae=air-tubes *Zool.* श्वासनाल *m.*
tracheal श्वासनाल-
tracheal gill *Zool.* श्वासनाल-क्लोम
tracheal system श्वासनाल-संहति
tracheal tissue *Bot.* जलवाहि-ऊति
tracheid *Bot.* (water-conducting cells) जलवाहि-कोशा, वाहि-कोशा *f.*
tracheidal cells *Bot.* (cells resembling tracheids वाहिकोशा— Henderson) वाहीय कोशाएं
tracheidal pitting *Bot.* वाहिकोशीय गर्तन
Trachcliastes *Zool.* लम्बकाय-प्रजाति (*see* PH. I.430 fig. 385.6)
Trachelius *Zool.* वृन्तांकिका-प्रजाति
Trachelospermum *Bot.* तारामल्लिका-प्रजाति
T. fragrans सुवास-तारामल्लिका
T. jasminoides (star jasmine) सामान्य-तारामल्लिका
tracheole *Zool.* श्वासनालिका *f.*
tracheotomy श्वासनालछेदन *n.*
Trachinidae *Zool.* विषशल्य-वंश *m.*
Trachinus (genus of weever) विषशल्य-प्रजाति
Trachodon *Paleontol.* (called duck-billed dinosaurs) हंसचञ्चुसरट-प्रजाति
Trachodontidae हंसचञ्चुसरट-वंश *m.*
trachoma *Med.* कणियुजाकोप *m.*
trachy-andesite *Petrog.* रूक्ष-धूसराश्म (रूक्षाश्म trachyte)
trachybasalt *Petrog.* रूक्षासिताश्म *m.* (trachyte रूक्षाश्म+basalt असिताश्म)
trachy-dolerite *Petrog.* रूक्ष-कासिताश्म
Trachylinae *Zool.* (moving medusae) चलछत्रिक-गण *m.*
Trachymedusae चलछत्रिक-अनुगण *m.*
trachyphloius *Bot. Tax.* (with rough bark) खरवल्क
Trachypithecus *Zool.* मर्कट-प्रजाति
Trachypteridae *Zool.* पट्टीमीन-वंश *m.*
Trachypterus *Zool.* (genus of deal-fishes) पट्टीमीन-प्रजाति
trachyte *Petrog.* (Gk. *trachys* 'rough, rugged' रूक्ष—so called from the roughness of the fractured surface) रूक्षाश्म *m.*
trachytoid *adj.* रूक्षाश्माभ (trachyte रूक्षाश्म)
tracing *n.* 1 अनुरेखण *n.*
2 (a copy of a pattern or design made on a transparent sheet...) अनुरेखण *n.*
3 (a record made by an instrument) अनुरेख *m.*
tracing cloth अनुरेखण-वस्त्र
tracing glass अनुरेखण-काच
tracing paper अनुरेखण-पत्र
tracings of the forests वनानुरेख
track 1 (a mark left) अनुचिह्न *n.*
2 (mark of a wheel, rut) चक्ररेखा *f.*
3 (a succession of foot-prints) पद-चिह्नावलि, पदपंक्ति *f.* (the trail of a wild animal)
4 (a visible mark or sign) चिह्न *n.*
5 (path) मार्ग, पथ, संचार *m.*
6 (a way beaten by the feet) पद्धति *f.*
7 (a way of life, conduct, action, etc.) पद्धति *f.*
8 (a succession, a sequence) अनुक्रम *m.*, माला *f.*
9 (a path or course for racing etc.) पथ *m.*
10 *Automobile* (the width between wheels) चक्रान्तर *n.*
11 *Sports* (a running track) धावनपथ *m.*
12 *Zool.* (the lower surface of the foot) पादतल *n.*
track-circuit *Rly.* अयः-परिपथ
track out *Forestry* परिमार्गण
track return *Rly.* (track rail used as return conductor to substation) पथावर्त *m.*
track rod (track = width between wheels) *Automobile* चक्रान्तर्यष्टि *f.*
tracks (of tank) *Mil.* पट्टी *f.*
trackside *Rly.* संचारपार्श्व *n.*
tract 1 पुस्तिका *f.*
2 भूखण्ड, खण्ड, प्रदेश *m.*
3 *Anat.* पथ *m.*
alimentary tract अन्न-पथ
optic tract दृक्-पथ
tractellum *Zool.* (an anterior flagellum कशा of a free swimming protozoan. It draws the organism after it) कर्षि-कशा *f.*
traction संकर्षण *n.*
tillage उत्कर्षण
traction engine संकर्षण-यन्त्र
traction method *Phys.* संकर्षण-रीति
Traction Superintendent *Rly.* (T.S.) संकर्षण-अधीक्षक (सं.अ.)
tractive *adj.* *Mach.* संकर्षी (-इन्), संकर्षण-
tractive effort संकर्षण-प्रयास
tractive force *Dynamics* संकर्षी बल
tract of water जल-भाग, जल-विस्तार
tractor कर्षित्र *n.*
tractor driver कर्षित्र-चालक
tractor engineer कर्षित्र-अभियन्ता
tractor plough कर्षित्र-हल
tractory=tractrix
tractrix=tractory *Math.* (involute of catenary) मालावलित *n.* (माला+आवलित)
trade *n.* 1 व्यापार *m.* (Const.)
2 शिल्प *n.*
commerce वाणिज्य
coastal trade समुद्र-तटीय व्यापार, तटीय व्यापार
entrepot trade (a foreign intermediate port or warehouse मध्य-पत्तन, मध्यागार) मध्यपत्तन व्यापार
foreign trade विदेशीय व्यापार
free trade अबाध व्यापार
home trade स्वदेशीय व्यापार, गृह-व्यापार
protective trade रक्षित व्यापार
seaborne trade सामुद्रिक व्यापार, समुद्र-व्यापार
transfrontier trade सीमापार व्यापार
trade *vb.* व्यापार करना
trade acceptance व्यापारिक स्वीकृति
trade agreement व्यापार-संविद्
trade allowance व्यापार-मोक
trade and commerce व्यापार और वाणिज्य
trade and employment व्यापार और

सेवायोजन
trade arrangement व्यापार-व्यवस्था
trade at stations adjacent to land frontier routes स्थल-सीमान्त-मार्गों से संलग्न स्थानों पर व्यापार
trade balance = balance of trade व्यापारान्तर *n.*
trade bill व्यापार-विपत्र
trade block व्यापार-संवर्ग
trade book व्यापार-पुस्तक
trade capital व्यापार-पुञ्जी
trade centre व्यापार-केन्द्र
trade certificate व्यापार-प्रमाणपत्र
trade charges व्यापार-प्रभार
trade classification व्यापार-वर्गीकरण
trade coin व्यापार-टंक
Trade Commissioner व्यापार-आयुक्त
trade control व्यापार-नियन्त्रण
trade controller व्यापार-नियन्त्रक
trade control notification व्यापार-नियन्त्रण-अधिसूचना
trade control order व्यापार-नियन्त्रण-आदेश
trade control organization व्यापार-नियन्त्रण-संस्था
trade control schedule व्यापार-नियन्त्रण-अनुसूची
trade corporation व्यापार-निगम
trade customs व्यापार-रूढ़ि
trade cycle = business cycle व्यापार-चक्र
trade deadlock व्यापारावरोध
trade debtor व्यापार-अधमर्ण
trade-description पण्य-वर्णन
trade dictionary व्यापार-शब्दकोष
trade discount व्यापार-अपहार, व्यापारी बट्टा
trade dispute (between labour and capital) श्रमिक-विवाद
trade effluents (coming out of factories, etc.) निर्माणी-उत्प्रवाही
trade enquiry व्यापार-परिपृच्छा
trade expense(s) व्यापार-व्यय
trade fixtures *Law* व्यापार-स्थायक
tradefolk पण्यजन *m.*
trade goods व्यापार-वस्तुएं
trade guide *Econ.* व्यापार-पथदर्शक
trade interest व्यापार-हित
trade-mark व्यापार-चिह्न (Const.)
  merchandise-marks पण्य-चिह्न (Const.)
trade-mark medicine व्यापार-चिह्न-औषध
trade mart व्यापार-विपणिका
trade movement व्यापार-गति
trade name व्यापार-नाम, पण्य-नाम
trade notice व्यापार-सूचना
trade-number व्यापारांक
trade office व्यापार-कार्यालय
trade organization व्यापार-संस्था
trade pact व्यापार-पाशक
trade plan व्यापार-योजना
trade possibility व्यापार-संभाव्यता
trade preference व्यापार-अधिमान
trade price व्यापार-मूल्य
trade process व्यापार-विधा
trade quality व्यापार-श्रेणी
trader व्यापारी (-इन्) *m.* (Const.)
  retail trader अल्पशो-व्यापारी, फुटकर व्यापारी
  sole trader एकल व्यापारी
  wholesale trader बहुशो-व्यापारी, थोक व्यापारी
trade refuse व्यापार का कचरा
trade register व्यापार-पञ्जी
trade regulations व्यापार-विनियम
trade report व्यापार-प्रतिवेदन
trade representative व्यापार-प्रतिनिधि
trade representatives abroad विदेशस्थ व्यापार-प्रतिनिधि
trade restriction व्यापार-आयन्त्रण
trade rights *Law* व्यापारिक अधिकार
trade risk व्यापार-हानिभय
trade route व्यापार-पथ, वणिक्-पथ (ancient word)
trader's capital व्यापारि-पुञ्जी
trade sale व्यापार-विक्रय, पण्य-विक्रय
trade sanction व्यापार-अनुशास्ति
  economic sanction आर्थिक अनुशास्ति
Tradescantia *Bot.* तनुकेसर-प्रजाति
  T. virginiana पाताल-तनुकेसर
trade school व्यापार-विद्यालय
trade secret व्यापार-रहस्य
tradesman 1 पण्यपुरुष, व्यापारी (-इन्) *m.*
  2 (artisan) शिल्पी (-इन्) *m.*
tradespeople 1 पण्यजाति *f.*
  2 (tradesmen) व्यापारि-वर्ग *m.*
trade statistics व्यापार-समंक, व्यापार के आंकड़े
trades tax व्यापार-कर (Const.)
trade-terms व्यापार-निबन्धन (निबन्धन Const.)
trade treaty व्यापार-सन्धि, व्यापारिक सन्धि
trade union कार्मिक-संघ (Const.)
  labour union श्रमिक-संघ
trade union democracy कार्मिक-संघ-लोकतन्त्र
trade unionism कार्मिक-संघता
trade unionist कार्मिक-संघी
Trade Union Regulations कार्मिक-संघ-विनियम
Trade Unions Act कार्मिक-संघ-अधिनियम
trade wind व्यापार-वायु
trade zone व्यापार-क्षेत्र
trading व्यापार *m.* (Const.), व्यापार करना, पणन *n.*
trading account व्यापार-लेखा
trading association व्यापार-पार्षद्, पणन-पार्षद्
trading body व्यापार-निकाय
trading capital व्यापार-पुञ्जी
trading centre व्यापार-केन्द्र
trading certificate व्यापार-प्रमाणपत्र
trading clerk व्यापार-लिपिक
trading company व्यापार-समवाय
trading corporation व्यापार-निगम
trading enterprise व्यापार-उपक्रम
trading in securities प्रतिभूतियों का व्यापार करना
trading inwards and outwards आयात-निर्यात व्यापार
trading operation व्यापार-संकार्य
trading partnership व्यापार-भागिता
trading result व्यापार-परिणाम
trading with enemy शत्रु-राष्ट्र से व्यापार
tradition परम्परा *f.*
traditional *adj.* परम्परागत
traditional association *Educ.* परम्परागत संबन्ध, परम्परागत साहचर्य
traditional village headman परम्परागत ग्रामणी, परम्परागत गांव का मुखिया
traduce *vb.* निन्दारोप करना
traffic 1 यातायात *n.* (Const.)
  2 (carriage by railway train, ship, etc.) नयन *n.*
  3 (the business of buying and selling) पणन *n.*, क्रय-विक्रय *m.*
  4 अवैधपणन *n.*
traffic canvasser *Rly.* यातायात-अर्थी
traffic facility यातायात-सुविधा
traffic in human beings मानव-पणन (Const.), मानव-क्रयविक्रय
Traffic Inspector (T.I.) *Rly.* यातायात-निरीक्षक (या.नि.)
trafficker (engaging in illicit sale or purchase) अवैधपणिक *m.*
trafficking 1 पणन *n.*, क्रय-विक्रय *m.*
  2 अवैधपणन *n.*
Traffic Manager (T.M., T.M.A.) यातायात-प्रबन्धक (या.प्र.)
traffic notices यातायात-सूचनाएं

traffic sign यातायात-चिह्न
traffic yard *Rly.* यातायात-अंगन
tragacanth=gum dragon *Pharm.* (*tragos* 'he-goat' अज + *akantha* 'thorn' कण्ट) अजकण्ट-निर्यास *m.* (a gum निर्यास)
tragacantha=tragacanth
tragedy 1 दुःखान्त नाटक *n.*
2 दुःखद घटना *f.*
Tragia *Bot.* वृश्चिकपत्री-प्रजाति
T. involucrata (it is employed as a cure for itchy skin eruptions—Basu) सामान्य-वृश्चिकपत्री (Basu वृश्चिकपत्री)
tragic circumstances दुःखद परिस्थितियाँ
tragopan पुष्पजीवक *m.* (जीवक pheasant)
Tragopan *Aves* पुष्पशकुन-प्रजाति (पुष्पशकुन occurs in महाभारत)
Tragulidae (family) मुण्डि-वंश *m.*
Tragulina (superfamily) मुण्डि-महावंश *m.* (मुण्डी 'hornless', name of a deer in धन्वन्तरीनिघण्टु. मृग: शृंगहीन: = मुण्डी in भावप्रकाश)
Traguloidea (superfamily) मुण्डिमृग-महावंश *m.*
Tragulus *Zool.* मुण्डिमृग-प्रजाति
tragus *Anat.* (prominence in front of the external opening of the ear) कर्णतुंगक *n.*
trail 1 (mark, trace, track left by something that has passed) अनुचिह्न *n.*
2 (a scent left by a beast or animal) अनुगन्ध *m.*
3 (a beaten path) पदवी, पद्धति, पदपंक्ति, पादपद्धति *f.* (from पञ्चतन्त्र)
4 (a blazed or otherwise marked path through a forest or mountainous region) अंकितपथ *m.*
5 *Astron.* (a continuous line of light produced photographically) आरेखा *f.*
trailer 1 (a vehicle pulled by another) अनुयान *n.*
2 (a short film, so called because attached to the end of a long reel) अनुचित्र *n.*
3 अनुसर्पी (-इन्) *m.*
trailer chassis अनुयान-न्याधार
trailer pump driver अनुयानोदञ्च-चालक
trailing *adj. Bot.* भूस्तारी (-इन्)
trailing amaranth=Amaranthus blitum)
trailing axle *Rly.* अन्वक्ष
trailing car अनुयान
trailing coldenia (*Coldenia procumbens*) त्रिपत्री (-इन्) *m.* (Basu)
trailing-point *Rly.* विमुख कण्ट
trailing St.-John's-wort=Hypericum humifusum भूस्तारी पीतशोभा
trailing truck *Rly.* अनूद्वाही (-इन्) *m.*
trailing truck wheels *Rly.* अनूद्वाहि-चक्र
trailing wheel (any hind wheel of a locomotive except one serving as driving wheel; one of the hind wheels of a carriage) अनुचक्र *n.*
trailing wheel spring *Rly.* अनुचक्र-स्कन्द
train 1 *Rly.* (a connected line of carriages etc.) संयान *n.*
2 पंक्ति *f.*
3 (the entire set up) संहित *n.* (as in combustion train दहन-संहित)
4 (in sound) *Phys.* तरंगमाला *f.*
train *vb.* 1 प्रशिक्षित करना
2 सिखाना
accustom परिचित होना, स्वभाव पड़ना, अभ्यस्त होना
habituate (formation of a habit) स्वभाव पड़ना, स्वभाव डालना
Train Controller = Deputy Chief Controller
trained *adj.* प्रशिक्षित
trained labourer प्रशिक्षित श्रमिक
trained menial staff प्रशिक्षित भृत्य-वर्ग
trained midwife प्रशिक्षित प्रसाविका
trained nurse प्रशिक्षित उपचारिका
train-entering section signal *Rly.* खण्ड-प्रवेश-संदेश
trainer प्रशिक्षक *m.*
Train Examiner (T.X.R.) *Rly.* संयान-परीक्षक (सं. प.)
train-ferry *Rly.* (a ferry which carries a train inside it, as from Calais to Dover) संयान-तरणी
train guard संयान-रक्षी
train-indicator *Rly.* संयान-सूचक
training प्रशिक्षण *n.* (Const.)
training and manoeuvre areas प्रशिक्षण और सैन्यचाल क्षेत्र
training camp प्रशिक्षण-शिविर
training camp allowance प्रशिक्षण-शिविर-अधिदेय
training centre प्रशिक्षण-केन्द्र
training class प्रशिक्षण-श्रेणी
training college प्रशिक्षण-महाविद्यालय
training command *Mil.* प्रशिक्षण-समादेश
training course प्रशिक्षण-चर्या
training-cum-development project प्रशिक्षण एवं विकास परियोजना
training directives प्रशिक्षण-निदेश
training expedients प्रशिक्षण के लिए आवश्यक वस्तुएं
training fee प्रशिक्षण-शुल्क
training grant प्रशिक्षण-अनुदान
training period प्रशिक्षण-अवधि
training requirements प्रशिक्षण-आवश्यकताएं
training school प्रशिक्षण-विद्यालय
training ship प्रशिक्षण-जलयान
training staff प्रशिक्षक-वर्ग
training wall (to confine and direct the flow of a river or tide) नियन्त्रण-भित्ति
training within industry उद्योग-अन्तर्गत प्रशिक्षण
training works *Hydr. Engin.* नियन्त्रण-कर्मान्त
training year प्रशिक्षण-वर्ष
train line=train pipe
train load संयान-भार
train of artillery शातघ्न-संयान
train of waves तरंग-माला *f.*
train on line *Rly.* मार्गस्थ संयान
train out of section signal *Rly.* खण्ड-निर्गमन-संदेश
train-parting *Rly.* संयान-पृथग्भवन
train passed without tail lamp signal *Rly.* अन्तर्दीपाभाव-संदेश
train pipe=brake pipe=train line *Rly.* संयान-नाल
train recorder *Rly.* संयान-लेखक
train-register *Rly.* संयान-पञ्जी
train schedule संयान-समयावलि
scheduled time (of a train) सूचित समय
trains clerk *Rly.* संयान-लिपिक
Trains Inspector (T. I.) *Rly.* संयान-निरीक्षक (सं.नि.)
train staff संयान-कर्मचारी
train-wrecking संयान-भंग
trajectory *Dynamics* प्र-वक्र (प्रक्षिप्त-वक्र curve described by a projectile), प्रक्षेप-वक्र *n.*
Tralle's alcoholometer (0-100 per cent) शतान्त सुषवमान
trama (of a mushroom) *Bot.* शिथिलोत *n.* ('loosely woven')
tramcar=streetcar रथ्यायान *n.* (Const.)
tram-line रथ्यायान-पंक्ति
tramp 1 (a begging or thieving vag-

rant; esp. a lazy good-for-nothing beggar or sponger, who will not work but who travels about) विहिण्डक *m.*
2 (a vessel not making regular trips between the same ports) यायावी (-इन्) *m.*
3 (of soldiers) पदाघात *m.*
trample *vb.* कुचलना, पददलन, पददलित करना, रौंदना
tramway 1 रथ्यायानमार्ग *m.*
2 रथ्यायान *n.*
3 (a light railway) अयोयानिका, वाहिका *f.*
tramway company रथ्यायान-समवाय
tramway section रथ्यायान-खण्ड
tramway ticket रथ्यायान-पत्रक
tranquillity प्रशान्ति *f.* (Const.), (absence of agitation) अक्षोभ *m.*
trans- पार- (*opp.* cis- अवार-)
transact *vb.* करना, संपादन करना
transact any purchase, sale or disposal क्रय, विक्रय अथवा निर्वर्तन करना
transact banking business अधिकोषण-व्यापार करना
transact business 1 व्यापार करना
2 कार्य करना (Const.)
transacting business for profits लाभ के लिए व्यापार करना
transaction 1 व्यवहार, संव्यवहार *m.*
cash transaction रोक-व्यवहार
credit transaction उधार-व्यवहार
purchase transaction क्रय-व्यवहार
sale transaction विक्रय-व्यवहार
2 संपादन *n.*, करना
transaction of business कार्य-संपादन (Const.)
transaction with के साथ व्यवहार
transact purchase, sale or disposal क्रय, विक्रय अथवा निर्वर्तन करना
Transcaspian brown hedge-sparrow *Aves* पारसीक पिंगल तुषार-चटक (found in Persia पारसीक)
Transcaspian meadow-bunting *Aves* गान्धार शाद्वल-भारीट (found in Afghanistan गान्धार)
transcendental *adj. Math.* बीजातीत
transcendental curve *Math.* बीजातीत वक्र
transcendental equation *Math.* बीजातीत समीकार
transcendental function *Math.* बीजातीत श्रित

transcribe *vb.* 1 अनुलेखन, अनुकृति करना
2 (transliterate) लिप्यन्तरण, लिप्यन्तर करना
copy *vb.* प्रतिलिपि करना
transcribed *adj.* अनुलिखित
transcribing machine अनुलेखन-यन्त्र
transcript अनुकृति *f.*
transcription 1 अनुलेखन, अनुकरण *n.*, अनुकृति *f.*
2 लिप्यन्तरण, लिप्यन्तर, अनुलेखन *n.*
transcription into Devanāgarī देवनागर्यनुलेखन
transcription fee अनुलेखन-शुल्क
transect *Plant Ecol.* (a cross section of vegetation, esp. of forest trees, tabulated to determine the frequency, size or yield of the species in it) अनुच्छेद *m.* (short for अनुप्रस्थ छेद)
transfer *vb.* 1 संक्रामण
2 स्थानान्तरण (Const.)
3 हस्तान्तरण (Const.)
4 भेजना
transferable *adj.* संक्राम्य, संक्रमणीय, स्थानान्तरणीय, स्थानान्तर्य, हस्तान्तर्य, हस्तान्तरणीय
transferable account स्थानान्तरणीय लेखा
transferable account countries स्थानान्तरणीय लेखा देश
transferable by lease पट्टे द्वारा हस्तान्तरणीय
transferable goods संक्राम्य वस्तु
transferable property हस्तान्तरणीय संपत्ति
transferable sterling स्थानान्तरणीय आंगलमुद्रा
transferable sterling account स्थानान्तरणीय आंगलमुद्रा लेखा
t r a n s f e r a b l e vote संक्रमणीय मत (Const.)
transfer a sum equivalent to के तुल्य राशि स्थानान्तर करना
transfer by endorsement पृष्ठांकन से हस्तान्तरण
transfer certificate स्थानान्तरण-प्रमाण-पत्र
transfer cheque स्थानान्तरण-धनादेश
transfer confidential report स्थानान्तर गुप्त प्रतिवेदन
transfer credit हस्तान्तर-आकलन
transfer day हस्तान्तरण-दिवस
transfer deed हस्तान्तरण-विलेख
transferee संक्रामिती, हस्तान्तरिती (-इन्) *m.*
transferee banking company हस्तान्तरिती अधिकोषण-समवाय
transferee company हस्तान्तरिती समवाय
transference संक्रामण, हस्तान्तरण *n.*
transference number = transport number
transference of pollen *Bot.* पराग-संक्रामण, पराग-संक्रमण
transfer entry स्थानान्तर-प्रविष्टि
transferer = transferrer
transfer fees हस्तान्तरण-शुल्क
transfer in payment of debt ऋण-शोधन में हस्तान्तरण
transfer journal स्थानान्तरण-दैनिकी
transfer note हस्तान्तरण-टिप्पण
transfer of accounts लेखा-स्थानान्तरण
transfer of blood रुधिर-संक्रामण
transfer of business व्यापार-हस्तान्तरण
transfer of charge प्रभार-हस्तान्तरण
transfer of existing place of business विद्यमान व्यापार-स्थान का परिवर्तन
transfer of ownership स्वामित्व का हस्तान्तरण
transfer of prisoners बन्दियों का स्थानान्तरण
transfer of property संपत्ति का हस्तान्तरण
Transfer of Property Act संपत्ति-हस्तान्तरण-अधिनियम
transfer of quota right अभ्यंश-अधिकार का हस्तान्तरण
transfer of receipt प्राप्ति-हस्तान्तरण
transfer of registration पञ्जीयन-हस्तान्तरण
transfer of shares अंशों का हस्तान्तरण
transfer of stock certificate स्कन्ध-प्रमाणपत्र का हस्तान्तरण
transfer of training *Educ.* प्रशिक्षण-संक्रामण
transfer on deputation प्रतिनियुक्ति पर स्थानान्तरण
transferor हस्तान्तरक, हस्तान्तर-कर्ता (-तृ) *m.*
transferor banking company हस्तान्तरक अधिकोषण-समवाय
transferor company हस्तान्तरक समवाय
transfer payments *Econ.* हस्तान्तर-शोधन
transfer problem (difficulties that arose in the actual transfer of reparations from Germany) स्थानान्तरण-समस्या
transfer receipt स्थानान्तरण-प्राप्ति

transferred *adj.* हस्तान्तरित (Const.), स्थानान्तरित, संक्रामित, संक्रान्त
transferred absolute occupancy holding हस्तान्तरित परम अभिधारिता धृतक्षेत्र
transferred subject हस्तान्तरित विषय
transferred values *Econ.* हस्तान्तरित अर्हा
transferred vote संक्रान्त मत
transferred works हस्तान्तरित कर्मान्त
transferrer संक्रामक, हस्तान्तरक *m.*
transferring संक्रामण, हस्तान्तरण, स्थानान्तरण *n.*
transferring an official अधिकारी का स्थानान्तरण
transferring entry *Com.* स्थानान्तरण-प्रविष्टि
transferring jail स्थानान्तरक कारागार
transferring tenant स्थानान्तरकारी कृषक
transfer scroll *Banking* स्थानान्तरणावलि
transfer station संक्रामण-स्थात्र
transfer under hiring agreement अवक्रय-संविद् के अधीन हस्तान्तरण
transform = convert *vb.* रूपान्तरण करना, परिवर्तन करना
transformation रूपान्तरण, रूपान्तर, परिवर्तन *n.*, परिवर्त *m.*
radioactive transformation तेजोद्गिर परिवर्त
transformation of axes *Math.* अक्ष-परिवर्तन
transformation of equations *Math.* समीकारों का रूपान्तरण
transformation-rotation *Forestry* रूपान्तर-आवर्तन
transformation theory *Bot.* रूपान्तरण-वाद
transformer *Elec.* (step up, step down) परिवर्तक *m.*, परिवर्तित्र *n.* (उत्क्रम, अवक्रम)
trans-frontier सीमा-पार
transfrontier trade सीमापार व्यापार
transfusion *Med.* संक्रामण *n.*
transfusion tissue *Bot.* संक्रामण-ऊति
transgress *vb. Law* उत्क्रमण करना
Dist. violate अतिक्रमण करना
transgression *Law* उत्क्रमण *n.*
Dist. violation अतिक्रमण
contravention उल्लंघन
transgressive segregation *Bot.* उत्क्रामी पृथक्करण
transgressive trust *Law* उत्क्रामी न्यास
transient *adj.* 1 अचिरस्थायी, क्षणिक, क्षणभंगुर
2 परिभ्रामी
transient goods अचिरस्थायी वस्तुएं
transient merchant परिभ्रामी व्यापारी
trans-illumination पार-चकासन
transit 1 *Astron.* पारगमन *n.*
2 *Com.* पारनयन, पारवहन *n.*
goods in transit मार्गस्थ वस्तुएं
transit account मार्गस्थ-लेखा
transit book मार्गवस्तु-पुस्त
transit charges पारवहन-प्रभार
transit circle *Astron.* पारगमन-वृत्त
transit clerk पारवहन-लिपिक
transit instrument *Astron.* पारगमन-यन्त्र
transition 1 परीवर्त *m.*
2 संक्रमण *n.* (Const.)
transition pH परीवर्त सम्रु (*see* pH)
transitional *adj.* संक्रमणकालीन, अन्तर्वर्ती (-इन्), अन्तःकालीन
transitional order *Zool.* अन्तर्वर्ती गण
transitional period संक्रमण-काल, अन्तर्वर्ती काल
transitional provisions संक्रमणकालीन उपबन्ध
transitional region = twilight region
transition curve परीवर्त-वक्र
transition period परीवर्त-काल, संक्रमण-काल
transition point *Phys.* परीवर्त-बिन्दु
transition system परीवर्त-संहति
Transition zone = Neutral zone *Biogeog.* मध्यपाताल *n.*
transit items मार्गस्थ वस्तुएं
transit loss पारवहन-हानि
transit of Venus *Astron.* शुक्र-रवि-संयुति *f.*
transitory *adj.* अल्पकालिक, परीवर्ती (-इन्)
transitory action *Law* (an action which may be brought in any county—opposed to local action) संक्रामी वाद, कुत्रापि वाद (कुत्रापि anywhere)
transitory stage 1 *Bot.* अन्तर्वर्ती अवस्था
2 *Zool.* परीवर्तावस्था
transit pass पारगमन-पत्र
transit permit पारगमन-अनुज्ञा
transit principle *Surv* पारेषण-प्रनियम
transit register मार्गस्थ-पत्र-पञ्जी
transit shed मार्गवस्तु-छादक
transit theodolite *Surv.* पारेषण-त्रिकोणमान
transit trade पारनयन-व्यापार
transit visa पारगमन-दृष्टांक
transit wastage मार्ग-क्षय
transit wastage statement मार्ग-क्षय-विवरण
translate *vb.* अनुवाद करना
translation 1 अनुवाद *m.* (Const.)
2 *Phys.* (as in: motion of t.) स्थानेतरण *n.*
translational motion *Phys.* (motion in which all the points of the moving body have at any instant the same velocity and direction of motion) सदिग्वेग गति, स्थानेतरण-गति
translation branch अनुवाद-शाखा
translator 1 अनुवादक *m.*
2 *Bot.* पारेषक *m.*
Translator, Assembly अनुवादक, विधान-सभा
translatory motion = motion of translation *Phys.* स्थानेतरण-गति
translocation संक्रामण, संक्रमण, स्थानान्तरण *n.*
translocation of food *Bot.* (transfer of food) अन्न-संक्रमण
trans-lucency पार-भासिता *f.*
translucent *adj.* पारभास, पारभासी (-इन्)
transmarine prisoner समुद्रपार बन्दी
transmissibility *Phys.* पारेष्यता *f.*
transmissibility of forces *Phys.* बल-पारेष्यता
transmissible *adj.* 1 *Phys.* पारेष्य
2 संक्राम्य
transmission 1 संक्रामण *n.*
2 *Phys.*, *Com.* पारेषण *n.*, भेजना
3 (as, to the Governor) सेवा में भेजना
transmission factor *Phys.* पारेषण-खण्ड
transmission lines तन्तु-पथ, पारेषण-तन्तु-पथ
transmission of information सूचना भेजना
transmission of light प्रकाश-पारेषण
transmission of petitions याचिकाएं भेजना
transmission system *Automobile* पारेषण-संहति
transmission time *Radar* पारेषण-काल
transmission tower पारेषण-स्तम्भ
transmissive *adj.* पारेषी (-इन्)
transmit *vb.* पारेषण, भेजना, पहुंचाना (Const.)
transmit in original मूल भेजना
transmittance पारेषिता *f.*
transmitted *adj.* पारेषित

transmitted and reflected light पारेषित और परावृत्त प्रकाश
transmitted light पारेषित प्रकाश
transmitted pulsation *Med.* पारेषित स्पन्दन
transmitted pulse *Radar* पारेषित स्पन्द
transmitted thrill *Med.* पारेषित स्पर्श-वेप
transmitter *Com., Phys.* पारेषक *m.*
transmitting antenna *Radar* पारेषी प्रातन्तु
transmitting power पारेषण-शक्ति
transmitting set *Phys.* पारेषण-यन्त्र, पारेषित्र *n.*
transmutation 1 रूपान्तरण, परिवर्तन *n.*
2 *Chem.* (of one element into another) तत्त्वान्तरण *n.*
transmutation of elements तत्त्वान्तरण, तत्त्व-रूपान्तरण
transnational *adj.* पारराष्ट्रिय
transparency पारदर्शिता *f.*
transparent *adj.* पारदर्श
transparent flame पारदर्श ज्वाला
transparent view (as, of the stem—McLean I-581) पारदृश्य
transpiration *Plant Physiol.* उत्स्वेद *m.*, उत्स्वेदन *n.*
transpiration current *Bot.* उत्स्वेद-वाह
transpiration ratio उत्स्वेदन-अनुपात
transpiration stream *Bot.* उत्स्वेदन-स्रोत
transpire *vb. Bot.* उत्स्वेदन
transpired water उत्स्वेदित जल
transplant *vb.* प्रतिरोपण (ancient word)
transplant *n. Forestry* (seedlings which have been moved once or more often in the nursery lines—I.F.R.) प्रतिरोप *m.*
transplantation *Bot., Surg.* प्रतिरोपण *n.* (ancient word)
transplanted *adj.* प्रतिरोपित
transplanter प्रतिरोपक *m.*
transplanting प्रतिरोपण *n.*
transport 1 (to convey from one place to another) परिवहण (Const.)
2 (to convey into banishment...) निर्वासन (Const.)
transport and supplies परिवहण और प्रदाय
transport animal भारवाही पशु, परिवहण-पशु
transportation 1 परिवहण *n.* (Const.)
2 निर्वासन *n.* (Const.) (as in: transportation for life)
extradition प्रत्यर्पण (Const.)
deportation उद्विवासन, देशनिकाला
transportation company परिवहण-समवाय
transportation for life आजीवन निर्वासन आजीवन कालापानी
Transportation Inspector (T.I.) *Rly.* परिवहण-निरीक्षक (प.नि.)
Transportation Superintendent परिवहण-अधीक्षक, वहनाधीक्षक
transport authority परिवहण-प्राधिकारी
transport bottleneck परिवहण की अड़चनें
transport charges परिवहण-प्रभार
transported material पर्यूढ द्रव्य
transported soil पर्यूढ मृदा, आगत मृदा
transport handle (in a camera) चालन-हस्तक
transporting agent (of soil) परिवहण-कर्ता
transport losses परिवहण-हानि
transport number = transference number (indicates velocity of an ion— Bennett) अयनवेगांक
Transport Officer परिवहण-अधिकारी
transport of manures खाद-परिवहण
transport pass (EM. II. 188) परिवहण-पारक
transport pass book परिवहण-पारक-पुस्तक
transport permit scheme परिवहण-अनुज्ञा-योजना
transport ratio (ionic velocity ratio) अयनवेग-अनुपात
transport society परिवहण-समिति
transport vehicle परिवहण-यान
transport worker परिवहण-कर्मचारी
transpose *vb. Math.* पक्षान्तरण, स्थानान्तरण
transposition पक्षान्तरण, स्थानान्तरण *n.*, व्यत्यय *m.*
transposition cipher व्यत्यय-गूढलेख
transposition method = double weighing = method of Gauss *Phys.* द्विस्तोलन *n.*
tranship *vb.* 1 (to transfer from one conveyance to another) वाहनान्तरण, संक्रामण
2 नावान्तरण
transshipment 1 वाहनान्तरण, संक्रामण *n.*
2 नावान्तरण *n.*
transshipment cargo नावान्तरण-भाण्ड
transshipment of specie टंक का वाहनान्तरण
transshipment points वाहनान्तरण-स्थान
transshipment trade वाहनान्तरण-व्यापार
transshipped *adj.* वाहनान्तरित
transship shed *Rly.* संक्रामण-छादक
transship shed clerk *Rly.* संक्रामण-छादक-लिपिक
transubstantiation (converting into another substance) द्रव्यान्तरण, पदार्थान्तरण *n.*
transudate *vb.* पारच्यवन
transudation पारच्यवन *n.*
transuranic *adj. Phys.* पारकिरणातु
transuranic elements पारकिरणातु तत्त्व
trans-uranium element पार-किरणातु तत्त्व
Transvaal daisy (*Gerbera jamesonii*) अभिसुन्दरा *f.*
transversal *Math.* भेदिका *f.*
transverse *adj.* अनुप्रस्थ (ancient word)
Dist. oblique तिर्यक्
horizontal क्षैतिज
transverse axis *Math.* अनुप्रस्थ अक्ष
transverse bubble *Surv.* अनुप्रस्थ बुद्बुद
transverse bubble tube *Surv.* अनुप्रस्थ बुद्बुद नाल
transverse colon अनुप्रस्थ स्थूलान्त्र
transverse common tangent = oblique common tangent *Math.* तिर्यग् उभय-स्पर्शी
transverse dehiscence *Bot.* अनुप्रस्थ स्फोटना
transversely अनुप्रस्थतया
transverse opening *Zool.* अनुप्रस्थ द्वार
transverse oscillation अनुप्रस्थ प्रदोलन
transverse pitch *Engin.* अनुप्रस्थ अन्तराल
transverse planes अनुप्रस्थ तल
transverse process *Zool.* अनुप्रस्थ प्रवर्ध
transverse pulse *Phys.* अनुप्रस्थ स्पन्द
transverse section अनुप्रस्थ छेद
transverse septum *Bot.* अनुप्रस्थ पटी
transverse strength *Forestry* अनुप्रस्थ बल
transverse wall *Bot.* अनुप्रस्थ भित्ति
transverse waves अनुप्रस्थ तरंग
transvestitism वासोविपर्यय *m.*
trap 1 रुध, पाश *m.*, जाल, पञ्जर *n.*, पिञ्जरा
2 (*trappa* "stairs": socalled because the rocks rise above one another like steps) सोपानाश्म *m.*
Trapa *Bot.* शृंगाटक-प्रजाति
T. **bispinosa** (singhara nut, Indian water chestnut) सामान्य शृंगाटक

(B.,N.,M. शृंगाटक, Deccan *shingari*, Guj. *shingoda*, Hin. Pan. सिंघाड़ा, Mar. शिंगाडे, Tam. *singhara*)
trap area सोपानाश्म-क्षेत्र
trap ditch *Forestry* कूट-खातक, कूट खाई
trap door 1 *Bot.* रुधद्वार, कूट-द्वार
2 छद्‌-द्वार
trap-door spider कूटद्वार-लूता
Trapezia *Zool.* (a crab living in the interstices of a madrepore) कुसुम-कुलीर-प्रजाति
trapezium 1 (English—trapezoid) समलम्ब *m.*
2 (American—a quadrilateral of which no two sides are parallel) असमान्तरभुज *m.*
3 = multangulum majus
4 = corpus trapezoideum *Anat.* अनुप्रस्थ-पूल *m.*
trapezohedron 1 (bounded by 24 faces, each of them quadrilateral) असमान्तरभुजानीक *m.*
2 समलम्बानीक *m.*
trapezoid 1 (with two parallel sides) *Math.* समलम्ब *m.*
2 = multangulum minus
trapezoidal rule *Math.* समलम्ब-नियम
trap hill सोपानाश्म-गिरि
trapping पकड़ना, फंसाना, फांसना
traprock = trap सोपानाश्म *m.*
trapshotten gneiss कृष्णविद्ध पट्टिताश्म (a term applied to gneisses impregnated with nearly black indurated material originally supposed to be injections of "trap" rock, but now identified with "flinty crush-rock")
trap soil सोपानाश्म-मृदा
trap tree *Forestry* (a dead or girdled standing tree, or log left in a forest in order to attract insects with a view to facilitating their destruction—I.F.R.) कूट-वृक्ष, पाश-वृक्ष
trap zone सोपानाश्म-प्रदेश
trauma व्रण, उपघात *m.*, क्षत *n.*
traumatic *adj.* उपघातज, उपघातीय
traumatic reversion *Bot.* क्षतज प्रत्यावर्तन
traumatonasty *Bot.* (Gk. *traumatos* 'wound') क्षतवक्रिमा *m.*
traumatropism *Bot.* (orientation of an organ as a result of wounding) क्षतावर्तना *f.*

Travancore तिरुवितांकूर
Travancore laughing-thrush *Aves* केरल-वाक्कार
Travancore red spur-fowl *Aves* दक्षिण लोहित कुक्कुटक
Travancore spotted babbler *Aves* केरल पृषद् गुपिल
travel यात्रा *f.*
journey स्थल-यात्रा
voyage जलयात्रा
travel agency यात्राभिकरण
travel-agents यात्रा-अभिकर्ता
travel document यात्रा-लेख्य
travel equipment यात्रा-संभार
traveller यात्री, यायी (-इन्) *m.*
commercial traveller अभियात्री (short for अभिकर्ता यात्री), वाणिज्य-यात्री
travellers' bungalow यात्रि-गृह *n.*
traveller's cheque *Banking* यात्रा-धनादेश
traveller's commission *Com.* अभियात्रि-वर्तन
traveller's delight (*Spondias pinnata*) आम्रात *m.* (B.,M.)
traveller's expenses *Com.* अभियात्रि-व्यय
traveller's-joy *Bot.* (any of several climbing species of *Clematis* लघुकर्णी-प्रजाति) लता-लघुकर्णी *f.*
traveller's permit यात्रि-अनुज्ञा
travelling *n.* यात्रा *f.* (Const.)
travelling *adj.* 1 यात्री, यायी (-इन्)
2 चल, चलता फिरता
travelling agent *Com.* यायी अभिकर्ता, यात्रि-अभिकर्ता
travelling allowance यात्रा-अधिदेय
travelling allowance bill यात्रा-अधिदेयक
travelling and daily allowances यात्रा और दैनिक अधिदेय
travelling charges यात्रा-प्रभार
travelling crane चल बक
travelling dispensary चल औषधालय, चलता फिरता औषधालय
travelling expenses यात्रा-व्यय
Travelling Inspector यायी निरीक्षक
travelling load *Engin.* यायी भार
travelling microscope *Phys.* चल अण्वीक्ष
travelling on duty *Rly.* कर्तव्यस्थ यात्रा करते हुए
travelling post office van चल प्रेषाकय-यान
travelling thermometer यात्रा-तापमान
Travelling Ticket Examiner (T.T.E.) *Rly.* पत्रक-चलपरीक्षक (प.च.प.)
Travelling Ticket Inspector (T.T.I.) *Rly.* पत्रक-चलनिरीक्षक (प.च.नि.)
travel office यात्रालय *m.*
travelogue (a talk or lecture on travel) यात्राभाषण *n.*
travel on board a vessel जलयान पर यात्रा करना
travel permit यात्रा-अनुज्ञा
traversable *adj. Law* उत्खण्ड्य
traverse *adj. Surv.* सारैखिक
traverse *vb.* 1 पारगमन
2 *Law* उत्खण्डन करना
3 *Surv.* (to make a traverse survey) सारैखिक मापन
traverse *n. Law* (a formal denial of some particular matter of fact alleged by the opposite party in any stage of the pleadings) उत्खण्डन *n.*
technical t r a v e r s e पारिभाषिक उत्खण्डन
general traverse सामान्य उत्खण्डन
special traverse विशेष उत्खण्डन
common traverse साधारण उत्खण्डन
traverse and sub-traverse station सारैखिक और उप-सारैखिक स्थात्र
traversed *adj.* पारगत
traverse data सारैखिक सामग्री
traverse marks सारैखिक चिह्न
traverser 1 (in land revenue) पारगामी (-इन्) *m.*
2 *Law* उत्खण्डक *m.*
3 *Rly.* a उद्वाहक *m.*
b पार्श्ववाहक *m.* (for moving laterally)
4 *Surv.* संरेखामापक *m.*
traverse sheet *Surv.* सारैखिक सारणी *f.*
traverse station सारैखिक स्थात्र
traverse survey सारैखिक भूमापन
traverse surveying सारैखिक भूमिति
traverse survey marks सारैखिक भूमापन-चिह्न
traverse survey party सारैखिक भूमापन-दल
traverse table सारैखिक सारणी
travertine *Mineral.* (crystalline calcium carbonate) चूर्णांगस्फटिज *m.* (चूर्ण- for चूर्णातु calcium, -अंग- for अंगारीय carbonate, स्फट crystal, -इज for खनिज

mineral)
trawl (a large bag net which is dragged at the bottom of the sea) आनाय *m.* (आनाय 'a fisherman's net' from पाणिनि), खेंचू जाल
trawler आनायक *m.*
trawling आनायन *n.*
tray थानी *f.*, स्थाल *n.*
acid tray अम्ल-स्थाल
sand tray सिकता-स्थाल
tray agriculture = hydroponics
tray antler = tres-tine तृतीय शृंगशाखा
tray cloth थानी-वस्त्र
treacherous *adj.* विश्वासघातक, विश्वासघाती (-इन्)
treachery विश्वासघात *m.*
treacle गुडरस, गुड *m.*, शीरा, राब
tread (of a wheel) चार *m.*
tread, treading *vb.* चारण
treadle 1 पदचालित, पदेरित
2 = chalaza *Embryol.* कुन्तलिका *f.*
treadle bar *Rly.* चार-दण्ड (tread चार)
treadmill (a mill worked by persons treading on steps on the periphery of a wide wheel having a horizontal axis ...) चार-पेषणी
treason अभिद्रोह *m.*
treasonable *adj.* अभिद्रोहात्मक
treasonable words अभिद्रोहात्मक शब्द
treasure *n.* 1 भूनिधि *m.*
2 (gold and silver coin and bullion and currency notes) कोष *m.*
treasure *vb.* कोषबद्ध करना
treasure chest कोषरक्ष *m.*
treasure guard कोष-रक्षी
treasurer कोषाध्यक्ष *m.*
treasure trove *Law* निखात-निधि (Const.)
treasure trove coins निखात-निधि-टंक
treasure trove notice निखात-निधि-सूचना
treasury कोषागार *n.*
treasury account कोषागार-लेखा
treasury agency कोषागार-अभिकरण
treasury audit department कोषागार-लेखापरीक्षा-विभाग
treasury benches = official benches मन्त्रिवर्ग *m.*
treasury bill कोषागार-विपत्र, राजहुण्डी (Const.)
treasury bonds कोषागार-बन्ध
treasury book कोषागार-पुस्त
treasury business कोषागार-कार्य
treasury chalan कोषागार-चालान
treasury chest कोषागार-लोहरक्ष
treasury clerk कोषागार-लिपिक
treasury coupon कोषागार-पर्णिका
treasury department कोषागार-विभाग
treasury deposit forms कोषागार-निक्षेप-प्रपत्र
treasury deposit receipts (T.D.R.) कोषागार-निक्षेप-प्राप्ति (को.नि.प्रा.)
treasury establishment कोषागार-स्थापना
treasury guard कोषागार-रक्षी
treasury list कोषागार-सूची
Treasury Manual कोषागार-नियमावलि
treasury note कोषागार-पत्र (पत्र = अर्थपत्र)
treasury office कोषागार-कार्यालय
Treasury Officer कोषागार-अधिकारी, कोषाधिकारी
treasury order कोषागार-आदेश
treasury pass book कोषागार-निक्षेप-पुस्तिका
treasury pay office कोषागार-वेतन-कार्यालय
treasury peon कोषागार चपरासी
treasury receipt कोषागार-प्राप्ति
treasury register कोषागार-पञ्जी
treasury remittance कोषागार-विप्रेषण
treasury rules कोषागार-नियम
treasury savings certificates कोषागार-संचय-पत्र
treasury savings deposits कोषागार-संचय-निक्षेप
treasury schedule कोषागार-अनुसूची
treasury solicitor कोषागार-वादेक्षक
treasury strong room कोषागार-वज्र-कोष्ठ
treat *vb.* 1 उपचार करना, चिकित्सा करना
2 समझना, मानना
to be treated समझा जाना (Const.)
by treating it as के रूप में मानकर
3 (a subject) प्रतिपादन करना
4 *Chem.* साधन
5 *Forestry* समुपचार करना
treat as duty कर्तव्य समझना
treated *adj. Chem.* साधित
treated seeds साधित बीज
treating *Election Law* (that form of bribery where the gratification consists in food, drink, entertainment, etc.) संतर्पण *n.*, खिलाना पिलाना
treating plant साधन-संयन्त्र
treat medico-legal cases भेषज-वैधिक रोगियों की चिकित्सा करना
treatment 1 (medical) उपचार *m.* (Const.), चिकित्सा *f.*
2 (of a subject) प्रतिपादन *n.*
3 *Chem.* साधन *n.*
4 *Forestry* समुपचार *m.*
treatment centre चिकित्सा-केन्द्र
treatment charges उपचार-प्रभार
treatment of a subject विषय-प्रतिपादन
treatment of disease रोग-चिकित्सा, रोगोपचार
treatment of lunatics उन्मत्तों का उपचार
treatment of patients रोगियों का उपचार
treatment of seed बीज-साधन
treatment of water जल-संस्कार
treatment ticket *Med.* चिकित्सा-पत्रक
treaty 1 सन्धि *m.* (Const.)
2 (instrument containing the conditions of surrender) सन्धि-पत्र, समर्पण-पत्र *n.*
treaty obligations सन्धि-भार, सन्धि-दायित्व
treaty of extradition प्रत्यर्पण-सन्धि
treaty of trade and commerce व्यापार-वाणिज्य-सन्धि
treble *adj.* 1 त्रिगुण, तिगुना
2 *Music* = soprano उच्चतम
treble clef *Music* उच्चतम कुञ्जी
treble cloth त्रिगुण वस्त्र
treble costs तिगुना परिव्यय
treble damages तिगुनी हानिपूर्ति
treble-notched त्रि-काकपद, तीन खांचे वाला
treble rule of three (rule of seven) *Math.* सप्तराशिक *n.*
treble tabulation *Statistics* त्रिगुण सारणीयन
trechmannite रत्नेशिज *m.* (र- for रजत silver, ने- for नेपाली arsenic, श- for शुल्वेय sulphide, -इज for खनिज mineral)
tree वृक्ष *m.*, पेड़
plant पादप, पौधा
broad-leaved tree पृथुपर्ण वृक्ष, चौड़े पत्तों वाला पेड़
conebearing tree = coniferous tree
coniferous tree शंकुधारी वृक्ष
corner tree कोण-वृक्ष, कोने का पेड़
intolerant tree = light demander
light demander प्रकाशार्थी वृक्ष, प्रकाशार्थी
light-demanding tree प्रकाशार्थी वृक्ष
mother tree बीज-वृक्ष, मातृ-वृक्ष
native tree देशज वृक्ष, देशी पेड़

nurse tree रक्षक वृक्ष, रक्षि-वृक्ष, रक्षक पेड़
ornamental tree शोभा-वृक्ष, सजावटी पेड़
parent tree = mother tree
sample tree न्यादर्श वृक्ष
undesirable tree अवाञ्छनीय वृक्ष
tree and crop physiology वृक्ष तथा सस्य व्यापारिकी
tree-babbler वृक्ष-गुपिल (गुपिल ancient name)
tree-class *Forestry* वृक्ष-वर्ग
tree classification *Forestry* वृक्ष-वर्गीकरण
tree classification in selection forest प्रवरण-वन में वृक्ष-वर्गीकरण
tree classification into crown classes *Forestry* छत्र-वर्गों में वृक्षों का वर्गीकरण
tree climber (fish) वृक्षारोही (-इन्) *m.*
tree-colonist *Forestry* वृक्ष-माण्डलिक
tree-compass *Forestry* (an instrument of special design used for measurement of the diameter of a tree or log—I.F.R.) वृक्ष-व्यासमान *m.*
tree cotton (*Gossypium arboreum*) देव-कर्पास
tree-creeper *Aves* वृक्ष-सर्पी (-इन्) *m.*
tree-crop वृक्ष-सस्य, वृक्ष-वन *n.*
tree fern *Bot.* वृक्ष-पर्णांग
tree forest वृक्ष-वन
tree form factor *Forestry* (refers to the volume in the stem and branches omitting root wood—I.F.R.) वृक्ष-आकृति-गुणक
tree form quotient *Forestry* वृक्ष-आकृति-लब्धि
tree-frog वृक्ष-मण्डूक
tree toad वृक्ष-भेक
tree jasmine (*Jasminum arborescens*) नवमल्लिका *f.* (B.,N., Ben. Hin.)
tree kangaroo तरु-धानीकुरंग
treeless country वृक्षहीन देश, निर्वृक्ष देश
tree-like *adj.* वृक्षवत्, वृक्षीय
tree lily तरु-नलिनी
tree limit *Forestry* वृक्ष-सीमा
tree-line वृक्ष-सीमा
tree mangrove वृक्ष-वायुशिफ
tree-melon (*Carica papaya*) पिपीतक *m.*
tree mensuration *Forestry* वृक्ष-मापिकी
tree mignonette (*Lawsonia inermis*) रक्तगर्भ *m.* (N.,M.)
tree morphology वृक्ष-रचनाकार
tree-mouse *Mamm.* तरु-मूषिका
treenail = trenail
tree of heaven (*Ailanthus glandulosa*) देवनिम्ब *m.*
tree of Porphyry *Logic* (representation of the logical division of the highest genus, being or substance, by successive dichotomies परमप्रजाति-द्विभाजन-वृक्ष) परमप्रजाति-वृक्ष
tree of the gods = tree of heaven
tree-pie *Aves* कुशकूट *m.* (कुशकूट ancient word)
tree-pipit वृक्ष-तुलिका (तुलिका ancient word)
tree plough *Forestry* वृक्ष-हल
tree-prop *or* support *Forestry* वृक्ष-आधार, वृक्ष-अवलम्ब
tree pruner *Forestry* (a long pole or rod with attached shears, operated from below by means of a wire and handle) वृक्ष-कृन्तिका *f.*
tree regeneration *Forestry* वृक्ष-पुनरुत्पादन
tree scribe = scribe *Forestry*
tree-seedling *Forestry* नव-वृक्ष *m.*
shrub seedling नव-क्षुप
tree shoot वृक्ष-प्ररोह
tree-shrew तरु-छुछुन्दर
tree-snake वृक्ष-सर्प
tree sow thistle (*Sonchus arvensis*) सहदेवी *f.* (Mar.)
tree-sparrow तरु-कुलिंग (कुलिंग occurs in चरक and भावप्रकाश)
tree-support = tree-prop
tree swift तरु-दुर्बल *m.* (दुर्बल ancient name of the bird swift)
tree-tax वृक्ष-कर
tree-tax area वृक्ष-कर-क्षेत्र, सशुल्क वृक्ष क्षेत्र
free-tree area निःशुल्क वृक्ष क्षेत्र
tree-tax system वृक्ष-कर-पद्धति
tree toad वृक्ष-भेक
tree-frog वृक्ष-मण्डूक
tree turmeric 1 (*Berberis aristata*) दारुहरिद्रा *f.* (B.,N.,M.)
2 (*Coscinium fenestratum*) वनहरिद्रा *f.*
tree warbler वृक्ष-कूजिनी
tree weed *Forestry* (a species of tree which has little or no value—I.F.R.) निरर्थक वृक्ष
trefoil 1 (any plant of the genus *Trifolium*) रामपर्ण *m.*
2 *Her.* (a three-lobed flower or leaf such as the clover-leaf) त्रिपालि
trefoil horseshoe-bat *Mamm.* त्रि-पत्र खुरप जतु
trehala (waxy excretion produced by a beetle—Web., Jackson) भृंगकिट्ट *n.*
trehalase *Biochem.* भृंगकिट्टेद *m.*
trehalose *Chem.* भृंगकिट्टशु *n.*
trellis *Geog.* जाली *f.*
trellised *adj.* जालीयित
trellised pattern (of drainage) जालीयित प्रतिरूप
-trema *Zool.* -विद्र
Trema *Bot.* जीवनी-प्रजाति
T. amboinensis कृष्णद्वीप-जीवनी (कृष्णद्वीप Andamans, where it is found)
T. orientalis = Sponia wightii (charcoal tree, Indian nettle tree) सामान्य-जीवनी (Basu जीवनी, Ass. *jigini*, Ben. जीवन)
T. politoria (leaves are used for polishing wood—Tr. III. 862. Lat. *politor* 'polisher') प्रमार्जक-जीवनी
Trematapidae *Zool.* विद्रकवच-वंश *m.*
Trematapis *Zool.* विद्रकवच-प्रजाति
T. schmidti सामान्य विद्रकवच
Trematoda *Zool.* विद्धपत्राः *m.pl.*
trematode *Zool.* विद्धपत्र *m.*
tremble *vb.* कम्पन, कांपना
trembles *Veter.* (an animal disease) पशुकम्प *m.*
trembling कम्पन *n.*
trembling fungi = Tremellales
trembling leaf चल-पर्ण, कम्पमान पर्ण
Tremella *Bot.* (Lat. *tremere* 'to tremble') कम्पिकवक-प्रजाति
Tremellaceae *Bot.* कम्पिकवक-कुल *n.*
Tremellales = trembling fungi *Bot.* कम्पिकवक-गोत्र *n.*
tremelliform *adj. Bot.* (*Tremella* + *-form*) कम्पिकवक-रूप
tremendous speed *Phys.* भीम वेग (ancient word, name of a Dānava)
tremolite चूभ्रासिज *m.* (चू- for चूर्णातु calcium, भ्रा- for भ्राजातु magnesium, स- for सैकतीय silicate, -इज for खनिज mineral)
tremor *Zool.* प्रकम्प *m.*
tremulous *adj. Phys.* कम्पी (-इन्)
trenail, tree nail (Germ. *Schiffnagel*) (a wooden pin, peg or spike ordinarily of dry compressed timber so as to swell in its hole when moistened as in wooden ships. It is used chiefly for fastening planking and ceiling to the frames) काष्ठकील
trench 1 *Math.* खात *m.*

2 *Mil.* खाति *f.*, खाई
trench *vb.* 1 खातिखनन, खातीयन, खाई खोदना
2 (to cut) काटना
3 *Agric.* (to dig or cultivate deeply, as a garden, usually by parallel contiguous trenches) खातीयन
trencher खातिखनक, खातीयक *m.*
trench fever = Volhynia fever *Med.* (a form of relapsing fever affecting soldiers in the trenches, spread by lice) खाति-ज्वर
trenching खातिखनन, खातीयन *n.*, खाई खोदना
trenching area खातीयन-क्षेत्र
trenching ground खाति-भूमि
trench latrine खाति-शौचागार
trench planting = planting in trenches *Forestry* खाति-रोपण, खाइयों में लगाना
trench urinal खाति-मूत्रागार
trend *Statistics* उपनति, प्रवृत्ति *f.*
tendency प्रवृत्ति
trend and progress प्रवृत्ति और प्रगति, उपनति और प्रगति
trend of events घटना-प्रवृत्ति
trend of trade व्यापार की प्रवृत्ति
Trentepohlia *Bot.* (filaments not setiferous) अलोमसूत्र-प्रजाति
trepang *Zool.* उदधिकर्कटी *f.*
trephine परिक्रकच *m.*
trephine *vb.* परिक्रकचन
trephining परिक्रकचन *n.*
trephocytes = foot cells = nurse cells = sustentacular cells = Sertoli's cells पोषिकोशा *f.*
Treponema (T.) (a genus of micro-organisms of the order Spirochaetales, consisting of exceedingly slender spiral rods) सुकुन्तलाणु-प्रजाति (सुकु.)
T. anatum (found in ducks) कारण्ड-सुकु.
T. calligyrum (resembles *T. pallidum*) शेफमल-सुकु.
T. carateum (found in mal de los pintos) पृषच्चर्म-सुकु.
T. cuniculi (causes vent disease in rabbits) शशोपदंश-सुकु.
T. hispanicum (causes Spanish trypanosomiasis) सुषुप्ति-सुकु.
T. macrodentium दन्तमांस बृहत् सुकु.
T. microdentium दन्तमांस लघु सुकु.
T. mucosum (found in the pus from pyorrhea alveolaris) दन्तपूय-सुकु.
T. pallidum = Spirochaeta pallida (causative organism of syphilis) उपदंश-सुकु.
T. pertenue (causative organism of frambesia) न्युपदंश-सुकु.
T. recurrentis = Borrelia recurrentis
T. refringens भासुर सुकु.
T. schaudinni (occurs in tropical ulcers) व्रणीय सुकु.
T. skoliodonta (sometimes found in the mouth) आस्य-सुकु.
T. vincenti = Borrelia vincenti गलशोफ-सुकु.
Trepostomata *Paleontol.* (havec onical zooecial tubes) शंकुमुख-गण *m.*
Treptoplax *Zool.* (Gk. *treptos* 'to be changed') वर्त्यबिम्ब-प्रजाति
Treron *Aves* हरितालक-प्रजाति (हरितालक ancient word; cf. Hindi, Bengali *harial*)
Treroninae *Aves* हरितालकानुवंश *m.*
trespass *n. Law* (to enter unlawfully upon the land of another) अनधिप्रवेश *m.* (short for अनधिकार-प्रवेश)
violation अतिक्रमण (Const.)
trespass *vb. Law* अनधिप्रवेश करना, अनधिकारप्रवेश करना
trespasser *Law* अनधिप्रवेशी (-इन्) *m.*
trespasser ab initio *Law* आरम्भत: अनधिप्रवेशी
trespass on the case = action on the case *Law* विषय-वाद
trestine तृतीय शृंगशाखा *f.*
tret *Com.* (an allowance to purchasers of certain articles for waste or refuse) क्षेप्याधिदेय *n.*
Trevelyan's leopard-cat *Mamm.* पञ्चनद द्वीपि-विडाल
trevorite रूपायोजारिज *m.* (रूप- for रूपक nickel, अयस् iron, जार- for जारेय oxide, -इज for खनिज mineral)
Trewia *Bot.* पिण्डार-प्रजाति
T. nudiflora सामान्य पिण्डार (B.,N.,M., Hin. पिण्डार)
tri- त्रि-
triable *adj.* अन्वीक्ष्य, अन्वीक्षायोग्य
tri-acet-amide त्रि-शुक्त-तिक्तेय
tri-acetin त्रि-शुक्ति
tri-aceton-amine *Chem.* त्रि-शुक्ता-तिक्ती
tri-acid त्रि-अम्ल
triad त्रिक *n.*
triad *adj. Chem.* (trivalent) त्रिसंयुज
Triadenum = Elodea = Elodes *Bot.* त्रिग्रन्थि-प्रजाति
trial *n.* 1 अन्वीक्षा (अनुर्वीप्सायाम्—पुन: पुन: ईक्षा), परीक्षा *f.*
2 *Law* अन्वीक्षा *f.*
trial and error अन्वीक्षा तथा विभ्रम
trial and error experiment अन्वीक्षा-विभ्रम-संपरीक्षा
trial at the bar न्यायालय के समक्ष अन्वीक्षा
trial balance *Com.* अन्वीक्षा-सूची, परीक्षा-सूची *f.*, तलपट
trial by jury शप्तजनी द्वारा अन्वीक्षा
trial de novo अभिनवतया अन्वीक्षा, नए सिरे से अन्वीक्षा
trial dividend *Math.* अन्वीक्षा-भाज्य
trial jar अन्वीक्षा-कलश
trial jury *Law* अन्वीक्षा-शप्तजनी
trial level *Surv.* अन्वीक्षा-संतल
trial method *Surv.* अन्वीक्षा-रीति
trial of an offender *Law* अपराधी की अन्वीक्षा
trial of suits वाद-अन्वीक्षा
trial of the pyx = pyx trial
triamine *Chem.* त्रितिक्ती *f.*
triamine black *Col. Ind.* त्रितिक्ती काल
triammonium salt *Chem.* त्रितिक्तातु लवण
Triandria *Bot.* त्रिपुंकेसर-वर्ग *m.*
triandrous *adj. Bot.* (having three stamens) त्रिपुंकेसर
triangle *Math.* त्रिकोण *n.*
trilateral त्रिभुज
triangle law = law of triangle *Phys.* त्रिकोण-नियम
triangle of accelerations *Math.* त्वरण-त्रिकोण
triangle of forces *Mech.* बल-त्रिकोण
triangle of velocities प्रवेग-त्रिकोण
triangular *adj.* 1 त्रिकोण, त्रिकोणाकार
2 त्रिपक्षीय
triangular bandage त्रिकोण पट्टी
triangular barter त्रिपक्षीय वस्तुविनिमय
triangular diagram त्रिकोण चित्र
triangular file त्रिकोण रेत्री, त्रिकोण रेती
triangular offsetting *Econ.* त्रिपक्षीय प्रतिसादन
triangular planting = planting in triangles *Forestry* त्रिकोण-रोपण
triangular prism *Math.* त्रिकोण-संक्षेत्र
triangular pyramid *Math.* त्रिकोण-स्तूप

triangular topped tripod त्रिकोण-शीर्ष त्रिपदी
triangular trade त्रिपक्षीय व्यापार
triangular tripod त्रिकोणशीर्ष त्रिपदी
triangulation *Surv.* त्रिकोणीयन, त्रिकोण-मापन *n.*
triangulation height *Geog.* त्रिकोणीयन-उच्चता
triangulation intersected point *Surv.* त्रिकोणमापन-मिथश्छिन्न-बिन्दु
triangulation station *Surv.* त्रिकोण-मापन-स्थान
triangulation survey त्रिकोण-भूमापन
triangulator त्रिकोणीयक *m.*
Triangulid *Astron.* त्रिक-उल्का *f.*
Triangulum *Astron.* त्रिक *m.*
Triangulum Australe *Astron.* दक्षिण त्रिक *m.*
Triangulum Minor *Astron.* लघु त्रिक *m.*
trianisoline *Col. Ind.* त्रिशतपुष्पवी *f.*
triannulate *adj. Biol.* त्रिवलय
Trianthema *Bot.* विशाखा-प्रजाति
T. decandra पुनर्नवी विशाखा (Basu पुनर्नवी)
T. monogyna = T. portulacastrum
T. pentandra (leaves glabrous—Basu) स्निग्धपत्र-विशाखा
T. portulacastrum = T. monogyna (horse purslane) सामान्य-विशाखा (Basu विशाखा, Bombay *bishakapra*, Hin. *vishakhapra*)
triarch *adj. Bot.* त्रिपट्टिक, त्रिसूत्र
triarchy *Bot.* त्रिपट्टिकता, त्रिसूत्रता *f.*
Triarthrus *Paleontol.* (Gk. *tri* त्रि + *arthron* 'joint' सन्धि) त्रिसन्धिक-प्रजाति
T. becki सामान्य त्रिसन्धिक
Triassic period *Geol.* (rocks are largely red sandstone) रक्ताश्म-युग
Triassic rock रक्ताश्मयुग-शैल
triaster *Biol.* त्रितारा *f.*
triatol black (*tri* त्रि + *-ate* -ईय + *-ol* -व) *Col. Ind.* त्रीयव काल
t. brilliant blue त्रीयव भासुर नील
t. brilliant red त्रीयव भासुर रक्त
t. brown त्रीयव बभ्रु
t. coffee-brown त्रीयव कापेय-बभ्रु
t. fast orange त्रीयव स्थिर नारंग
t. fast red त्रीयव स्थिर रक्त
t. green त्रीयव हरि
t. heliotrope त्रीयव निनीलातिरक्त
t. violet त्रीयव नीललोहित
t. yellow त्रीयव पीत
Triatoma = Conorhinus

triaxon *Zool.* (a triaxial sponge) त्र्यक्षिक *n.*
triazine *Chem.* त्र्यजीवी *f.*
triazogene black *Col. Ind.* त्र्यजजन काल
t. orange त्र्यजजन नारंग
t. red त्र्यजजन रक्त
triazol black *Col. Ind.* त्र्यजव काल
t. black-blue त्र्यजव काल-नील
t. blue त्र्यजव नील
t. bordeaux त्र्यजव कपिशक
t. brown त्र्यजव बभ्रु
t. corinth त्र्यजव रोहित
t. dark blue त्र्यजव असित नील
t. fast black त्र्यजव स्थिर काल
t. fast blue त्र्यजव स्थिर नील
t. fast brown त्र्यजव स्थिर बभ्रु
t. fast orange त्र्यजव स्थिर नारंग
t. fast red त्र्यजव स्थिर रक्त
t. fast yellow त्र्यजव स्थिर पीत
t. field grey त्र्यजव सेना धूसर
t. green त्र्यजव हरि
t. indigo blue त्र्यजव निनील नील
t. pure blue त्र्यजव शुद्ध नील
t. pure yellow त्र्यजव शुद्ध पीत
t. red त्र्यजव रक्त
t. violet त्र्यजव नीललोहित
t. yellow त्र्यजव पीत
tribal area वनजाति-क्षेत्र
tribal council वनजाति-परिषद्
tribal life वनजाति-जीवन
tribal organizations वनजाति-संघटन
tribal religion वनजाति धर्म
tribal system वनजाति-पद्धति
tribal welfare वनजाति-कल्याण
Tribal Welfare Department वनजाति-कल्याण-विभाग
Tribal Welfare Office वनजाति-कल्याण-कार्यालय
tribal welfare scheme वनजाति-कल्याण-योजना
tribasal *adj.* त्रि-आधार
tribasic *adj. Chem.* त्रिपैठिक
tribe 1 वनजाति *f.*
2 *Anthropol.* गण *m.*, गणजाति *f.*
3 *Bot.* उपकुल *n.* (cf. subfamily अनुकुल, family कुल)
4 *Zool.* उपवंश *m.* (cf. subfamily अनुवंश, family वंश)
tribes advisory council वनजाति-मन्त्रणा-परिषद्
Tribolium (Gk. *tribolos* 'three-pointed') त्रिशूल-प्रजाति
T. castaneum (NL. *castaneus* 'of chestnut color'. They are brown in color) बभ्रु त्रिशूल
tribrach (of theodolite) *Surv.* त्रिबाहु *m.*
tri-brom-aniline त्रि-दुरा-नीली
tri-brom-ethanol त्रि-दुरा-दक्षीण्यव
tri-brom-ethyl alcohol त्रि-दुरा-दक्षुल सुषव
Tribulus *Bot.* गोक्षुर-प्रजाति
T. alatus (petals very thin—Basu) तनुदल गोक्षुर
T. terrestris = T. leuginosus (caltrops) सामान्य गोक्षुर (B., N., M. गोक्षुर, Ben. Mar. Guj. Hin. Sind. गोखरू, Uri. *gakhura, gokshra*)
tribunal न्यायाधिकरण (Const.), -अधिकरण *n.* (as in: election tribunal निर्वाचनाधिकरण)
tribune (one who defends common people) जनरक्षक *m.*
Tribura *Aves* अदृश्यशूक-प्रजाति (the rectal bristles शूक are invisible अदृश्य to the naked eye)
tributary (a stream feeding a larger stream) उप-नदी *f.*
tributary *adj.* 1 बलिदायी
2 सहाय, उप-
tributary glacier सहाय-हिमानी
tributary jail उप-कारागार
tributary state बलिदायी राज्य (बलि tribute)
tribute 1 बलि *m.*
2 उपहार *m.*
tri-butyrin *Chem.* त्रि-घृति
tri-calcium phosphate त्रि-चूर्णातु भास्वीय
tri-carb-imide त्रि-प्रांग-वितिक्तेय
triceps muscle *Anat.* त्रिशिर-पेशी
Triceratops *Paleontol.* (Gk. *trikeratos* 'three-horned' + *ops* 'face'. The skull had two large horns above the eyes, and a median horn on the nose) त्रिशृंगसरट-प्रजाति
Trichechiformes *Zool.* (suborder) करिमकरानुगण *m.*
Trichechus = Manatus
T. manatus = Manatus americanus पाताल-करिमकर
-trichia *Zool.* -रश्मि *m.*
dermotrichia = ceratotrichia शृंग-रश्मि
actinotrichia तटरश्मि

lepidotrichia शल्करश्मि
camptotrichia नम्यरश्मि
trichina *Zool.* ऊतिक्रामी (-इन्) *m.*
Trichinella *Zool.* ऊतिक्रामि-प्रजाति
T. spiralis मण्डल ऊतिक्रामी
Trichinellidae (invades tissues) ऊतिक्रामि-वंश *m.* (क्रामि=आक्रामि; वंश family)
trichinized *adj.* ऊतिक्रामिदूषित
Trichinopoly *Geog.* (in Madras) त्रिशिरपल्ली *f.*
trichinosis *Med.* (disease caused by trichinae) ऊतिक्रामिरुजा *f.*
trichite (Gk. *trichos* 'hair') *Petrog.* केशाश्म *m.*
-trichium *see* -trichia
tri-chloro-ethylene *Chem.* त्रि-नीर-दह्ल-लेन्य
tri-chloro-ethyl-uran त्रि-नीर-दह्लुल-मिश्रिण्य
trichloro-propionic acid (*α*, *β*) त्रिनीर-प्रमेदिक अम्ल (अ, आ)
trichloro-purine त्रिनीर-मिहकी
trichloro-tert.-butyl alcohol त्रिनीर-तृ.-घृतल सुषव
tricho- केश-
trichobranch *Zool.* रोमक्लोम *n.*
trichobranchia=trichobranch
Trichocaulon *Bot.* (*trichos* 'hair', *caulon* 'stem') रोमिस्तम्भ-प्रजाति
trichocyst *Zool.* (stinging organs) दंशांग *n.*
Trichodesma *Bot.* अन्धपुष्पी-प्रजाति
T. africanum (distribution—Punjab, Sind, Baluchistan) सिन्धु-अन्धपुष्पी
T. indicum सामान्य-अन्धपुष्पी (Basu अन्धपुष्पी, Guj. *undhaphuli*, Hin. *andhahuli*, *ondhaphuli*)
T. zeylanicum अम्बुशिरीषिका अन्धपुष्पी (B.,M. अम्बुशिरीषिका, Mar. जलशिरशी, Hin. जलसिरस)
Trichogramma (a genus of flies with hairy wings) रोमिपक्ष-प्रजाति (रोमी hairy, पक्ष wing)
trichogyne *Bot.* योनिकासूत्र *n.*
Tricholepsis *Bot.* ब्रह्मदण्डी-प्रजाति
T. glaberrima सामान्य-ब्रह्मदण्डी (Basu, Kan. Guj. Hin. ब्रह्मदण्डी, Ben. *vamanadandi*)
Tricholestes *Aves* पृष्ठकेश-प्रजाति (remarkable for the numerous long hairs केश which spring from the back पृष्ठ)
Tricholoma *Bot.* (*tricho-* 'hair' रोम + *loma* 'border' अन्त) रोमान्त-प्रजाति
T. terreum भू-रोमान्त
T. virgatum (common in beech-woods—McLean I. 337) चिक्कण-वल्क रोमान्त
Trichomanes *Bot.* (genus of bristle ferns) खरपर्ण-प्रजाति
T. reniforme वृक्कपलाश खरपर्ण (*reniforme* 'kidney-shaped'—the fronds पलाश)
trichome 1 *Bot.* (any epidermal अधिस्तर hair structure) अधिरोम *n.*
2 *Bot.* (group of filaments) समांशव
3 *Zool.* लोम *n.*
Trichomonas *Zool.* (they possess a tuft of three to five flagella) शिखी-प्रजाति
T. augusta महा-शिखी
T. confusa = T. intestinalis आन्त्र-शिखी
T. intestinalis=T. confusa
T. vaginalis योनि-शिखी
Trichophorum *Bot.* रोमितृण-प्रजाति
T. caespitosum (deer grass) गुच्छिल रोमितृण (plant densely tufted—Br. Fl. p. 1338)
T. germanicum (plant shortly creeping—Br. Fl. p.1338) सर्पि रोमितृण
Trichophyton *Bot.* केशकवक-प्रजाति
T. asteroides (produces ringworm of the foot) पाददद्रु-केशकवक
T. gypseum=T. asteroides
T. megalosporon महाबीजाणु केशकवक
T. megalosporon endoectothrix अन्तर्बहिर्महाबीजाणु केशकवक
T. rubrum रक्त केशकवक
T. sabouraudi (the commonest cause of ringworm दद्रु of beard and head) शिरोमुखदद्रु-केशकवक
T. tonsurans शिरस्त्वक्-केशकवक
Trichoplax *Zool.* (completely ciliated discoid body of three layers of cells) पक्ष्मबिम्ब-प्रजाति
Trichoptera *Zool.* (wings covered with hair) लोमपक्ष-गण *m.*
Trichosanthes *Bot.* चिचिण्डा-प्रजाति
T. anguina (snake gourd) सामान्य-चिचिण्डा (B.,N.,M., Pan. चिचिण्डा, Ben. चिचिंगा, Hin. चचेण्डा, Kumaon चचीण्डा, Uri. *chhachhindara*)
T. cordata (roots are used as a tonic—Basu) बल्यमूल-चिचिण्डा
T. cucumerina वनपटोल-चिचिण्डा (Ben. वनपटोल, Bombay जंगली पडवल, Hin. जंगली चिचोण्डा, Mal. *kaippampatolam*, Mar. रानपडवल, N.W.P. वनपटोल, Tel. *advipolla*)
T. dioica पटोल-चिचिण्डा (B.,N.,M. पटोल, Ben. *potol*, Guj. *potala*, Hin. *palval*, Mal. पटोलम्, Per. *palol*, Uri. *patal*)
T. multiloba=T. wallichiana
T. nervifolia (the plant is febrifuge —Basu) ज्वरघ्न-चिचिण्डा
T. palmata महाकाल-चिचिण्डा (B.,N., M., Hin. महाकाल, Ben. *makal*, Mar. *mukal*)
T. wallichiana (distribution—Sikkim, Khasia mountains) कामरूप-चिचिण्डा
Trichosphaerium *Zool.* रोमिगोल-प्रजाति
T. sieboldii सामान्य रोमिगोल
Trichosporum *Bot.* केशबीज-प्रजाति
Trichostrongylidae *Zool.* तनुछत्र-वंश *m.* (short for तनुछत्रनर-वंश)
Trichostrongylus *Zool.* तनुछत्र-प्रजाति (short for तनुछत्रनर-प्रजाति)
Trichosurus *Zool.* (Gk. *trichos* 'hair') रोमपुच्छ-प्रजाति
trichothallic *adj.* *Bot.* 1 (having a filamentous thallus) अंशुसूकाय
2 (having a thallus ending in hairs or hairlike branches) रोमिसूकाय
trichotomous *adj.* त्रिशाखी
-trichous -केश
Trichuroidea *Zool.* (a superfamily having a very long oesophagus) दीर्घनिगल-महावंश *m.*
trick कूटता *f.*, चाल
trickle *vb.* आश्चोतन, चूना
trickling of juice रस-आश्चोतन, रस का चूना
triclad *Zool.* आन्त्रत्रिक *n.*
Tricladida *Zool.* (three main intestinal branches) आन्त्रत्रिक-गण *m.*
triclinic *adj.* *Cryst.* त्रिप्रवणिक
triclinic system *Cryst.* त्रिप्रवणिक संहति
Tricoccae *Bot.* (fruit with three carpels) त्र्यण्डप-गोत्र *n.*
Triconodon *Palcontol.* त्रिकूटदन्त-प्रजाति
T. ferox (Lat. *ferox* 'fierce, wild') भीषण त्रिकूटदन्त
triconodont त्रिकूटदन्त *m.*
symmetrodont त्रिकोणदन्त

Triconodonta *Paleontol.* त्रिकूटदन्ता: *m.pl.*, (subclass) त्रिकूटदन्तानुवर्ग *m.*
tricot stitch = lazy daisy stitch
tri-cresyl phosphate त्रि-क्रेसिल भास्वीय
tricuspid area *Med.* त्रिदलकपाट-क्षेत्र
tricuspid valve *Anat.* त्रिदल कपाट
tricycle त्रिचक्र *n.*
Tridacna *Zool.* (its muscular power is immense—CNH.III.455) भीमशंख-प्रजाति
T. gigas महा-भीमशंख
tridactylism *Zool.* त्र्यंगुलिता *f.*
Tridax *Bot.* (a genus of plants having silky achenes) कौशेयफल-प्रजाति
T. procumbens भूशायी कौशेयफल
tridecane *Chem.* त्रयोदशेन्य *n.*
tridecylic *adj. Chem.* त्रयोदशलिक
tridentate *adj.* त्रिदन्तुर
trident leaf-nosed bat *Mamm.* त्रिशूल पुष्पनास जतु
tridimensional *adj.* त्रिविम
tridymite *Mineral.* (pure silica) प्रसैकजा *f.*
tried ability and probity दृष्ट योग्यता और ऋजुता, योग्य और विश्वस्त
triennial *adj.* त्रैवार्षिक (Const.)
triennial programme त्रैवार्षिक कार्यक्रम
triennial report त्रैवार्षिक प्रतिवेदन
triennium त्र्यब्दी *f.* (cf. शताब्दी century)
tri-ethylin त्रि-दच्छुलि
trifid *adj. Bot.* त्रिदर
trifling तुच्छ, क्षुद्र, नगण्य
trifling amendment तुच्छ संशोधन
trifling share तुच्छ अंश
trifling value तुच्छ अर्हा, नगण्य मूल्य
trifocal *adj.* त्रिनाभि
trifocal lens *Ophthalmol.* त्रिनाभि वीक्ष
trifoliate *adj. Bot.* 1 त्रिपर्ण
2 = trifoliolate त्रिपर्णक
trifoliate pinnate *Bot.* त्रिपर्ण-पक्षवत्
Trifolieae (a tribe) *Bot.* रामपर्ण-उपकुल *n.*
trifoliolate *adj. Bot.* त्रिपर्णक
Trifolium *Bot.* रामपर्ण-प्रजाति
T. hybridum = alsike = alsike clover (with pinkish flowers) पाटल रामपर्ण
T. indicum वनमेथि रामपर्ण
T. repens सर्पी रामपर्ण
Trifolium type *Bot.* रामपर्ण-प्रकार
trig. computer त्रिकोणमितीय संगणक
trigeminal nerve *Anat.* त्रिशाख चेता: fifth cerebral पञ्चमी मास्तिष्की
trigemino-facial complex *Zool.* त्रिशाख-अनीक-संकर
trigger (of a firearm) घोट *m.*, घोड़ा
trigger-fish *Zool.* (so called because pressure on the second spine causes the first to snap down when erected) घोट-मीन *m.* (घोट trigger)
trigger hair = cnidocil *Zool.* दंशोद्गामी रोम
Trigla *Zool.* (typical genus of gurnards) वर्मशिर-प्रजाति
Triglidae *Zool.* वर्मशिर-वंश *m.*
triglycyl glycine ester त्रिमधुल मध्वी प्रलवण
trigon (apex of the triangle—PH. II.654) त्रिकोणाग्र *n.*
trigonal *adj. Cryst.* त्रिकोण
trigonal class *Cryst.* त्रिकोण वर्ग
trigonal cross-section *Cryst.* त्रिकोण अनुप्रस्थ-छेद
trigonal dipyramidal *Cryst.* त्रिकोण द्विस्तूप
trigonal division *Cryst.* त्रिकोण विभाग
trigonal equatorial *Cryst.* त्रिकोण वैषुवत
trigonal hemihedral *Cryst.* त्रिकोण अर्धानीक
trigonal hemihedral hemimorphic *Cryst.* त्रिकोण अर्धानीक अर्धरूपिक
trigonal holoaxial *Cryst.* त्रिकोण सर्वाक्षीय
trigonal polar *Cryst.* त्रिकोण ध्रुवीय
trigonal pyramidal *Cryst.* त्रिकोण स्तूपीय
trigonal rhombohedral *Cryst.* त्रिकोण तिर्यग्नीक
trigonal tetartohedral class *Cryst.* त्रिकोण चतुर्थानीक वर्ग
trigonal tetartohedral hemimorphic class *Cryst.* त्रिकोण चतुर्थानीक अर्धरूपिक वर्ग
trigone त्रिकोण
Trigonella *Bot.* मेथिका-प्रजाति
T. corniculata माल्या मेथिका (B.,M. माल्या)
T. fimbriata = T. corniculata
T. foenum-graecum (fenugreek, Greekhayes) सामान्य-मेथिका (B.,M., Ben. मेथिका, Nadk. Guj. Hin. Mar. Pan. Ben. मेथी, Kan. *mente,* Tel. *mentikura,* Ceylon *mathai*)
T. incisa = T. polycerata
T. occulta (*occulta* 'hidden': corolla scarcely exserted—Basu) गुप्तदली मेथिका
T. polycerata (clothed with pubescence—Basu) रोमि-मेथिका
trigonelline *Chem.* मेथिकी *f.*
Trigonia *Zool.* (shell subtrigonal—CNH. III 448) त्रिकोणा-प्रजाति
T. costata नाडीक-त्रिकोणा
T. pectinata (Lat. *pecten* 'comb') कंकतिनी त्रिकोणा
trigonid *Zool.* अधस्त्रिकोणाग्र
Trigonocarpus *Paleontol.* त्रिकोणफला-प्रजाति
trigonometrical *adj.* त्रिकोणमितीय
trigonometrical function त्रिकोणमितीय श्रित
trigonometrical land-marks त्रिकोणमितीय भू-चिह्न
trigonometrical point त्रिकोणमितीय बिन्दु
trigonometrical ratio *Math.* त्रिकोणमितीय अनुपात
trigonometrical station त्रिकोणमितीय स्थात्र
trigonometrical survey त्रिकोणमितीय भूमापन
trigonometrical survey station त्रिकोणमितीय-भूमापन-स्थात्र
trigonometrical symbol त्रिकोणमितीय चिह्न
trigonometrical theorem त्रिकोणमितीय प्रमेय
trigonometrical transformation त्रिकोणमितीय रूपान्तर
trigonometric levelling *Surv.* त्रिकोणमितीय संतलन
trigonometry त्रिकोणमिति *f.*
Trigonostylopidae *Paleontol.* क्षुद्रमध्य-नाग-वंश *m.*
Trigonostylopoidea (suborder) क्षुद्रमध्यनागानुगण *m.*
Trigonostylops *Paleontol.* (smaller and more primitive genus of the Astrapotheria—Romer p.316) क्षुद्र-मध्यनाग-प्रजाति
trigrip clamp त्रिग्रभ संधर
trigynus *Bot. Tax.* (having three styles) त्रिकुक्षिवृन्त (कुक्षिवृन्त style)
trihedral angle *Math.* त्र्यनीक कोण, त्रितल कोण
trihedron *n.* त्र्यनीक
trihybrid *adj. Biol.* त्रिसंकर
trihydride *Chem.* त्र्युदेय *n.*
trijunction mark त्रिसंगम-चिह्न
trijunction pillar *Geog.* त्रिसंगम-स्तम्भ
trilacunar *Bot.* त्रिगर्तिक

trilacunar trace *Bot.* त्रिगर्तिक प्रदाय
trilateral त्रिभुज *m.*
triangle त्रिकोण
trilingual तीन भाषाओं में, त्रैभाषिक
trilling *Cryst.* त्रिक *n.*
trillion 1 (American) महापद्म, द्वादशख *n.*
2 (English) अष्टादशख *n.*
trilobed *adj.* त्रिखण्ड
trilobite *Zool.* त्रिखण्ड *m.*
trilocular *adj. Bot.* त्रिगह्वर
Trilophodon *Paleontol.* (*tri-* त्रि+Gk. *lophos* 'ridge'+*-odon* -दन्त) त्रिप्रस्थ-दन्त-प्रजाति
T. cooperi सामान्य त्रिप्रस्थदन्त
T. macrognathus महाहनु त्रिप्रस्थदन्त
trilophodont *Paleontol.* त्रिप्रस्थदन्त *m.*
trim *vb.* 1 *Forestry* समाकृन्तन, काटछांट करना
2 *Naut.* (to adjust to a position in the water so that she shall sail well) संतुलन
trimerous *adj. Bot.* त्र्यवयव
trimerous theory *Bot.* त्र्यवयव वाद
trimesic acid *Chem.* त्रिमध्यिक अम्ल
trimetallism *Econ.* त्रिधातुता *f.*
tri-methyl-amine त्रि-प्रोद्‌ल-तिक्ती
tri-methyl-bismuthine त्रि-प्रोद्‌ल-भिदी
trimethylene dicarboxylic ester त्रि-प्रोद्‌लेन्य द्व्यंगजारलिक प्रलवण
trimethyl glycine त्रिप्रोद्‌ल मध्वी
trimetric *adj. Cryst.* त्रिमानिक
trimmer समाकृन्तक *m.*
trimming 1 समाकृन्तन *n.*, छांटना, काटछांट
2 कतरन (*further see* trimmings)
trimming axe *Forestry* समाकृन्तन-कुठार
trimmings 1 *Rly.* (for supply of oil to bearings) वर्ति *f.*, सौत्र *n.* (being made of सूत्र)
2 *Textiles* (usually in pl.) भूषणा, भूषापट्टी *f.*
trimorphic *adj. Biol.* त्रिरूप
trimorphic colony *Zool.* त्रिरूप मण्डल
trimorphism *Biol.* त्रिरूपता *f.*
trimorphous *adj. Biol.* त्रिरूप
Trimyaria *Zool.* (with three layers of muscular fibres—PH. I.268) त्रिपेशीक-प्रजाति
trincomali-wood नौदारु
Tringa *Aves* नीररंक-प्रजाति
Tringinae *Aves* जलरंकानुवंश *m.*
Trinil Man=Java Man
tri-nitro-toluene त्रि-भूप-विरालेन्य
tri-nitro-toluol त्रि-भूप-विरालव

trinity त्रिमूर्ति *f.*
trinket क्षुद्र आभूषण *n.*, छोटे गहने
trinomial *Math.* त्रिपद
trinomial expression *Math.* त्रिपद पद-संहति
Trinucleus *Paleontol.* त्रिन्यष्टिक-प्रजाति
T. concentricus संकेन्द्र त्रिन्यष्टिक
T. ornatus अलंकृत त्रिन्यष्टिक
triode त्रिद्वार *n.* (electron tube विद्युत् नाल)
-triol *Chem.* -त्रिव *m.*
triolein *Chem.* त्रिम्रद्वि *f.*
trional *Chem.* त्र्यासु *m.*
Trionychidae *Zool.* (a family of soft-shelled, fresh-water turtles) मृदु-कश्यप-वंश *m.*
Trionyx *Zool.* मृदुकश्यप-प्रजाति
Triops *Zool.* (genus of crustaceans having the head and thorax covered with an oval shield-shaped shell—Web.) अण्डलवर्म-प्रजाति
Trioracodon *Paleontol.* (*tri-* त्रि+Gk. *oros* 'mountain'+*ake* 'point'+*-odon* -दन्त) त्रिशृंगदन्त-प्रजाति
triose *Chem.* त्रिधु *n.*
tri-oxide *Chem.* त्रि-जारेय
trioxy-methylene त्रिजार-प्रोद्‌लेन्य
trip 1 याथ *m.* (from ऋग्वेद), फेरा
2 (pleasure excursion) आमोदविहार, विहार *m.*
excursion वनविहार
tripartite *adj.* 1 त्रिभागीय
2 (made between three parties) त्रि-पक्षीय
tripartite agreement त्रिपक्षीय संविद्
tripetalous *adj. Bot.* त्रिदल
triphane=spodumene
tri-phenyl-amine त्रि-दर्शल-तिक्ती
tri-phenyl-carbinyl त्रि-दर्शल-प्रांगिल
tri-phenyl-methane त्रि-दर्शल-प्रोदीन्य
tri-phenyl-methane dyes त्रि-दर्शल-प्रोदीन्य रञ्जक
triphylite=lithiophilite
triphyllus *Bot. Tax.* (three-leaved) त्रिपर्ण
tripinnate *adj. Bot.* त्रिपक्षवत्, त्रिपक्ष
triplane *Phys.* त्रि-तल *n.*
triple *adj.* त्रिगुण, त्रिवार, त्रिर्
triple distilled *Pharm.* त्रिर् आसुत
triple expansion 1 *Mach.* त्रिविस्तरण
2 *Rly.* त्रिवार विस्तार
triple fusion *Bot.* त्रि-सायुज्यन
triple integration *Math.* त्रिरनुकलन

triple point (three curves meet—Mellor p. 159) त्रि-बिन्दु
triple pole iron clad switch त्रि-ध्रुव लोहावृत स्विच्
triple response *Med.* त्रि-प्रतिचार
triple riveted त्रिपंक्ति-लवंगित
triple star *Astron.* त्रिक-तारा, त्रित-तारा
triplet *Phys.* (a spectral line which on close examination is found to consist of three single lines close together) त्रिक *n.*
triplex त्रिक *n.*
triplex glasses *Ophthalmol.* त्रिस्तर उप-नेत्र
triplex Mallet locomotive (three engines) त्रिक-चलित्र=त्रिसंहित चलित्र
triplicate *n.* 1 (a third thing corresponding to the two others of the same kind) तृतीयक *n.*, तीसरी प्रति
2 तीन प्रति(यां)
in triplicate तीन प्रतियों में
triplicate *vb.* तीन प्रति बनाना, तीन प्रति निकालना
triplicate of a bill *Com.* विपत्र-तृतीयक
triplicate ratio *Math.* घनित अनुपात
triplite अलोतभास्विज *m.* (अ- for अयस् iron, लो- for लोहक manganese, त- for तर- fluo-, भास्व- for भास्वीय phosphate, -इज for खनिज mineral)
triploblastic *adj. Zool.* (having three primary germ layers) त्रिस्तरी (-इन्)
triploid *adj.* त्रिगुण
tripod त्रिपदी *f.*, तिपाई
round-topped tripod गोल-शीर्ष त्रिपदी
triangular-topped tripod त्रिकोण-शीर्ष त्रिपदी
tripod head त्रिपदी-शीर्ष
tripod leg त्रिपदी-पद
tripod stand त्रिपदी-स्थाम
tripolar *adj. Biol.* त्रिलांगूल
tripoli ('also called diatomaceous earth'—Mellor p.684) युक्ताप्य-मृद् *f.*
Tripoli stone (fossil radiolarian oozes found as siliceous powders in tertiary rocks) सैकजा-क्षोद *m.*
tripsa ('for softening boiler feed water'—Mellor p.571) मृदुर *m.*
tripyramidal class *Cryst.* त्रिस्तूप वर्ग
triquetrous *adj. Bot.* त्रिकोण, रामास्र
triquetrum, °us *Bot. Tax.* (three-cornered, -angled) त्रिकोण, रामास्र
triradiate *adj.* त्र्यर (त्रि+-अर)
triradiate fracture *Med.* त्र्यर अस्थि-

भंग

triradiate mark अरत्रय चिह्न

trirhombohedral class *Cryst.* त्रितिर्यग-नीक वर्ग

tris- त्रिर्-

tri-saccharidase त्रि-शर्करेयेद

tri-saccharose *Chem.* त्रि-शर्करातु

trisazo- *Chem.* त्रिरज-

trisazo *adj. Chem.* त्रिरज, त्रिरजक

trisect, trisection 1 *Math.* सम-त्रिभाजन, त्रिभाजन *n.*

2 त्रिछेदन, सम-त्रिछेदन *n.*

trisepalous *adj. Bot.* त्रिनिदल

trismus = lockjaw *Med.* हनुस्तम्भ *m.*

trisodium phosphate *Chem.* त्रि-क्षारातु भास्वीय

trisomic = triploid *Biol.*

tristichous *adj. Bot.* त्रिपंक्तिक

Tristicochaeta *Zool.* त्रिपंक्तिरोम-प्रजाति

trisulphide त्रिशुल्बेय

trisulphone blue *Col. Ind.* त्रिशुल्बा नील

t. bronze त्रिशुल्बा कांस्य

t. brown त्रिशुल्बा बभ्र

t. violet त्रिशुल्बा नीललोहित

Tritemnodon *Zool.* (a genus of the family Hyaenodontidae) तरक्षकदन्त-प्रजाति

T. agilis सामान्य तरक्षकदन्त

Triticum *Bot.* गोधूम-प्रजाति

T. aestivum = T. sativum (wheat) भक्ष्य गोधूम (B.,N.,M. गोधूम, Afghanistan गन्दम, Ben. *gium*, Kan. *godhi*, Guj. गोंवू, Hin. Pan. गेहूं, Per. *gandum* Tam. *godumai*, Tel. *godumulu*, Mar. गहूं)

T. amyleum मण्ड-गोधूम

T. dicoccum (*dicoccum* 'formed of two cocci or seed vessels') द्विवेश्म गोधूम

T. durum = durum wheat वज्र गोधूम

T. repens = Agropyron repens (couchgrass) शायिघास गोधूम

T. sativum = T. aestivum

T. spelta (seed is tonic—Basu) बल्य गोधूम

T. vulgare (common wheat) सामान्य गोधूम

triticum = couchgrass (also called *quitch*, *quick*, *twitch*, *switch*, with or without the word *grass*) *Pharm.* शायिघास *m.*

tritocerebrum = metacerebrum *Zool.* पश्चमस्तिष्क *n.*

Triton 1 (a Greek sea demigod, lower part of his body is fish like) नरमीन *m.* (cf. नरसिंह)

2 = Triturus

3 *Zool.* (a large genus of marine snails) वरुणमन्थर-प्रजाति

T. rubicundus रक्त वरुणमन्थर

T. taeniatus (Gk. *tainia* 'band, ribbon') पट्टित वरुणमन्थर

Triton black *Col. Ind.* नरमीन काल

Tritonia *Bot.* (they have ensiform leaves) असिपर्णी-प्रजाति (*ensiform* 'sword-shaped'. असि sword)

Tritonidae *Zool.* वरुणमन्थर-वंश *m.*

tritor *Zool.* (Lat., 'grinder') परिपेषक *m.*

tritoral area *Zool.* परिपेषण-प्रदेश

tritubercular *adj. Zool.* त्रिकर्णिक

trituberculosectorial *Zool.* त्रिकर्णिक-कर्तनदन्त

tritural plate *Zool.* परिपेषण-पट्ट

triturate *vb.* 1 (to grind to a very fine powder) परिपेषण

2 (to rub to a very fine powder) परिघर्षण

Triturus *Zool.* (a genus comprising typical newts) सरटिका-प्रजाति

T. cristatus = crested newt चूडाल-सरटिका

T. palmipes = palmated newt (the feet are webbed) जालपाद्-सरटिका

T. punctatus = spotted newt पृषत्-सरटिका

T. torosus = giant newt महा-सरटिका

T. viridescens = red eft रक्त-सरटिका

T. vulgaris सामान्य-सरटिका

Tritylodon *Paleontol.* (a genus of lower Mesozoic mammals scarcely distinguishable from reptiles—Web.) सरटस्तनि-प्रजाति

T. longaevus सामान्य सरटस्तनी

Tritylodontoidea (order) सरटस्तनि-गण *m.*

Triumfetta *Bot.* झिञ्झिरिटा-प्रजाति

T. bartramia = T. rhomboidea सामान्य-झिञ्झिरिटा (B.,M. झिञ्झिरिटा, Nadk. झिञ्झरिटा, Guj. *jhipato*, Mar. *jhinjhira*, Hin. *chiriyari*)

T. rhomboidea = T. bartramia

T. semitriloba (distribution: Tenasserim—Basu) तनुश्री-झिञ्झिरिटा

T. trilocularis = T. bartramia

trivalent *adj.* 1 *Chem.* त्रिसंयुज

2 *Biol.* त्रियुक्त

trivial *adj.* तुच्छ

trivial name = popular name *Bot.*, *Zool.* लोक-नाम

trivium *Zool.* त्रिबाहु

triweekly *adj.* 1 (once in three weeks) त्रैसाप्ताहिक

2 (three times a week) त्रिस्साप्ताहिक

biweekly द्वैसाप्ताहिक, पाक्षिक, आर्ध-साप्ताहिक

-trochal *Zool.* -वलय

atrochal अवलय

telotrochal पश्चवलय

mesotrochal मध्यवलय

polytrochal बहुवलय

trochal disc *Zool.* (somewhat funnel-shaped disc at the anterior end of a rotifer's body) निवापबिम्ब *m.*

Trochalopteron *Aves* गोलपक्ष-प्रजाति (*trochalos* गोल + *pteron* पक्ष)

trochanter *Anat.*, *Zool.* (a prominence of the femur ऊर्वस्थि) ऊरुकूट *n.*

trochanter major = great trochanter

trochanter minor = lesser trochanter

trochanter tertius = third trochanter

Trocheta *Zool.* (lives upon earthworms—CNH. II.408) किञ्चुलूकिा-प्रजाति

Trochidae *Zool.* (family comprising the top-shells) शंकुमन्थर-वंश *m.*

Trochilidae *Zool.* (family of the hummingbirds) प्रकूजपक्षि-वंश *m.*

trochiscus = lozenge *Pharm.* चूषिका *f.*

trochiscus morphinae प्रमीली-चूषिका

trochiscus morphinae et ipecacuanhae *Pharm.* प्रमीली तथा वममूल चूषिका

trochlea = pulley आकृषि *m.*, घर्घरी *f.*

trochlear muscle = superior oblique *Anat.* आकृषि-पेशी = उत्तर-तिरश्ची *f.*

trochlear nerve = pathetic nerve *Anat.*, *Zool.* आकृषि-चेता

fourth cerebral चतुर्थी मास्तिष्की

Trochodendraceae *Bot.* चक्रपर्णी-कुल *n.*

Trochodendron *Bot.* (*trocho-* 'wheel' चक्र + Gk. *dendron* 'tree'—from the verticillate leaves पर्ण) चक्रपर्णी-प्रजाति

trochoid *n.* = trochoid joint = pivot joint *Anat.* विवर्तसन्धि *m.*

trochoid joint = trochoid *n.*

trochophore = trochosphere

Trochosphaera *Zool.* वण्टगोल-प्रजाति (वण्ट tailless)
Trochosphaerida *Zool.* (tailless, globular rotifers) वण्टगोल-गण *m.* (गण order)
trochosphere = trochophore *Zool.* (having a preoral circlet of cilia) पक्ष्म-वलय *m.*
Trochozoa *Zool.* पक्ष्मवलयजीवाः *m.pl.*
Trochus *Zool.* (Gk. *trochos* 'wheel') शंकु-मन्थर-प्रजाति
troctolite [Gk. *troktes* 'a seafish' (taken as meaning trout) + *lithos* 'stone'] *Petrog.* कर्बुराश्म *m.* (it has a characteristic spotted appearance, whence the name *troutstone*—Chambers. Trout is कर्बुरी)
Troglodytes *Aves* चिकुर-प्रजाति (चिकुर ancient word)
Troglodytidae *Aves* चिकुर-वंश *m.*
Trogoderma granaria सामान्य धान्यवेधी, खपरा (Gk. *trōgō* 'to gnaw')
trogon *Zool.* लोह-चटक *m.* (लोह occurs in मार्कण्डेय-पुराण)
Trogones *Aves* लोहानुगण *m.* (लोह occurs in मार्कण्डेय-पुराण)
Trogonidae *Aves* लोह-वंश *m.*
Trogoniformes *Aves* (order) लोहचटक-गण *m.*
Trogontherium *Paleontol.* (Gk. *trogein* 'to gnaw') पूर्वकृन्त-प्रजाति
troilite (occurs commonly in iron meteorites) केत्वयस्यांशज *m.* (केतु meteor, अयस्य ferrous, श- for शुल्बेय sulphide, -इज for खनिज mineral)
trolley 1 ठेला
2 यान *n.*
trolley-man ठेले वाला
trolly = trolley
Trombicula *Zool.* उपेन्द्रगोप-प्रजाति
T. akamushi अणु उपेन्द्रगोप
T. holosericeum शारद उपेन्द्रगोप
Trombidiidae (a family) इन्द्रगोप-वंश *m.*
Trombidium *Zool.* इन्द्रगोप-प्रजाति
T. fuliginosum (Lat. *fuligo* akin to Skt. धूलि) धूलि-इन्द्रगोप
trombone *Music* (a powerful brass wind instrument) सुतूर्य *n.*
trona = urao प्राकृत विक्षार *m.* (natural soda)
trona red 3 B = cotton red S
trondhjemite (quartz-rich tonalite तिरःस्फाश्म—Johannsen) तिरोधिस्फाश्म *m.*
troop 1 (a collection of people, or things) वृन्द *n.*
2 *pl.* (an armed force) सेना *f.*, सैन्यदल *n.*
troop-carrier (plane) *Mil.* सेना-वाहक (विमान)
troop fire वृन्द-गोलन *n.*
troop of guns शतघ्नी-वृन्द
troops fund सेना-निधि
troop-ship सैन्य-जलयान
troops on the march प्रयाणकारी सेना
troostite *Metal.* (occurs as a transition substance between martensite आप्रांगायस and sorbite संप्रांगायस and having properties intermediate between the properties of these) समायस *n.*
tropaeolin विकुसुम्भि *f.*
tropaeoline = tropeoline विकुसुम्भी *f.*
Tropaeolum *Bot.* विकुसुम्भ-प्रजाति
T. majus सामान्य विकुसुम्भ
tropaeolum = garden nasturtium विकुसुम्भ-लता *f.*
tropaic acid = tropic acid
tropane group विकण्टालीन्य वर्ग
tropate *Chem.* विकण्टालीय *n.*
-trope -आवर्त *m.*
tropeine *Chem.* विकण्टालिन *m.*
tropeoline = tropaeoline
troph- = tropho-
trophamnion *Zool.* (Gk. *trophe* 'nourishment' + *amnion* 'foetal membrane'. Sheath round developing egg of some insects, serving as nourishment) पोषावरण *n.*
trophi *Zool.* 1 (the masticating organs of a rotifer) चर्वणांग *n.*
2 (mouthparts of an arthropod collectively, including the labrum, labium, maxillae, mandibles and lingua with their appendages) जिह्वौष्ठादि, मुखांग *n.*
-trophic -पोषी, -पुष्ट
trophic changes *Med.* पोषण-परिवर्तन
trophic function *Zool.* पोषण-कार्य
trophicity = trophism *Zool.* पोषिता *f.*
trophic nerve *Anat.* (they influence nutrition) पोषणोपकारी चेता
trophic nucleus = tropho-nucleus *Biol.* पोषण-न्यष्टि
trophic organelles *Zool.* पोषांगिका *f.*
trophic phase = growing phase *Zool.* वर्धि-प्रावस्था
-trophin *Zool.* -पोषि *f.*
Trophis *Bot.* शाखोट-प्रजाति (शाखोट ancient word)
T. aspera = Streblus aspera सामान्य शाखोट
trophism 1 (nutrition) पोषण *n.*
2 (trophicity) पोषिता *f.*
tropho-, troph- पोष-
trophoblast *Zool.* पोषकृत् *m.*
trophoblastic villi *Zool.* पोषकृत् रसांकुर
trophocyte पोषिकोशा *f.*
trophogonium *Mycol.* (an antheridium whose only use is supplying food) पोषधानी *f.*
trophology (science of nutrition) पौषिकी *f.*, पोषण-विज्ञान *n.*
Trophonia *Zool.* (its species excavate galleries in rock, coral, etc.—PH. I.353) खनति-प्रजाति (cf. खनति as the name of a man in दशकुमारचरित)
tropho-nucleus पोषण-न्यष्टि
trophopathy *Med.* (any disorder of nutrition) पोषविकार *m.*
trophoplasm *Biol.* पोषरस *m.*
trophotherapy *Med.* पोषचिकित्सा *f.*
trophozoite *Zool.* (a sporozoan during its growth phase) वर्ध्यवस्थ, वर्धावस्थक *m.*
tropho-zooid *Zool.* पोष-संजीव *m.*
trophy विजयोपहार *m.*
-tropia -आवर्तिता *f.*
-tropic 1 -आवर्तिक
2 *see* adrenotropic
tropic acid *Chem.* विकण्टालिक अम्ल
-tropical = -tropic
tropical *adj.* उष्णदेशीय, उष्ण
tropical belts उष्ण कटिबन्ध
tropical climate उष्णदेशीय जलवायु
tropical country उष्ण देश
tropical disease उष्णदेशीय रोग
tropical dry deciduous *Forestry* उष्णदेशीय शुष्क पर्णपाती
tropical dry evergreen forest उष्णदेशीय शुष्क सदाहरित वन
tropical duckweed (*Pistia stratiotes*) कुम्भिका *f.* (B.,N.,M.)
tropical forest उष्णदेशीय वन
tropical medicine उष्णदेशीय आयुर्विज्ञान
tropical moist deciduous *Forestry* उष्णदेशीय आर्द्र पर्णपाती
tropical rain forest उष्णदेशीय वर्षा-वन

tropical red earth उष्णदेशीय रक्त मृदा
tropical region उष्णप्रदेश
tropical semi-evergreen *Forestry* उष्णदेशीय अर्ध-सदाहरित
tropical thorn forest उष्णदेशीय कण्टक-वन
tropical wet evergreen *Forestry* उष्णदेशीय आर्द्र सदाहरित
tropical year = solar year *Astron.* सौर वर्ष, सायन वर्ष (ancient word)
tropical yellow earth उष्णदेशीय पीत मृदा
Tropical zone *Biogeog.* उष्ण कटिबन्ध
tropic-bird औष्णक *m.* (so called because it is found throughout the tropical उष्ण seas of the world)
-tropicity -आवर्तिकता *f.*
Tropic of Cancer कर्क-रेखा *f.*, कर्क-वृत्त *n.*
Tropic of Capricorn मकर-रेखा *f.*, मकर-वृत्त *n.*
Tropicoperdix *Aves* हरिपाद-प्रजाति (legs पाद dull greenish, greenish-yellow or apple-green हरि)
tropics 1 उष्णकटिबन्ध *m.*
2 उष्णप्रदेश *m.*
tropic soil उष्णदेशीय मृदा
tropidine *Chem.* (from tropine) विकष्टेयी *f.*
Tropidonotus *Zool.* (Gk. *tropidos* 'a ship's keel' + *notus.* The scales covering the body are mostly keeled) कूटितपृष्ठ-प्रजाति
T. natrix सामान्य कूटितपृष्ठ
-tropin (transformer, converter, from -tropic) -आवर्ति *f.*
tropine *Chem.* विकण्टालिकी *f.*
tropism = taxism *Biol.* आवर्तना *f.*
-tropism -आवर्तना *f.*
tropoli senna = Cassia obovata
tropo-pause *Meteorol.* (upper portion of the troposphere) परिवर्तावसान *n.* (-अवसान -pause)
tropophytes *Ecol.* (plants which are adapted to exist in a climate in which a very dry season is followed by a wet one—Bor) शुष्कार्द्रोद्भिद् *f.*
troposphere (*tropo-* 'change') परिवर्त-मण्डल *n.*
-tropy = -tropism
trouble *n.* कष्ट, दु:ख *n.*
trouble *vb.* कष्ट देना, दु:ख देना, उद्विग्न करना
trouble and expense कष्ट और व्यय
troubled *adj.* खिन्न, दु:खित, संत्रस्त, उद्विग्न
trouble-hunter (one who traces out and remedies difficulties arising from the contact of telegraph wires with other wires—Aiyar) त्रुटि-अन्वेषक *m.*
troublesome *adj.* कष्टकर
trough 1 द्रोणी *f.*, नांद
clay trough मृत्तिका-द्रोणी
2 *Geol.* द्रोणी *f.*
trough closet द्रोणी-शौचागार
trough compass *Surv.* द्रोणी-कर्कट
trough end द्रोणी-अन्त
trough plate द्रोणी-पट्ट
trough sleeper *Rly.* द्रोणी-शायी
trough type public latrine सार्वजनिक द्रोणी-शौचागार
trousers पादावार *m.*, पायजामा
trout *Zool.* कर्बुरी *f.*
trout perch *Zool.* कर्बुरी-पृश्नि
troutstone = troctolite (Chambers)
trover *Law* वित्ति *f.* (ancient word)
trowel करणी *f.* (Tamil करणै)
troy (t.) (system of weights used for gold, silver, etc.) हैम (है.)
troy weight हैम भार
T. Rs. ('in thousands of rupees', as a heading in a balance sheet) स. रु., सहस्रांकों में रुपये, सहस्रांकों में
truce युद्ध-विश्रान्ति *f.*
truce of God धर्मादिष्ट युद्धविश्रान्ति
truck उद्वाही, वाही (-इन्) *m.*, भाण्डवाहन *n.*, गाड़ी
truck 1 (exchange one article of private property for another—Aiyar p. 411 b) स्ववस्तुनिमय *m.*
2 (payment of wages in goods instead of cash) वस्तुशोधन *n.*
truck farm (where vegetables are raised for market) शाक-प्रक्षेत्र
truck farming शाक-प्रक्षेत्रण
truck system वस्तुशोधन-पद्धति
true *adj.* 1 सत्य (Const.), यथार्थ, वास्तविक, सच्चा
2 *Logic* सत्य
to breed true पैतृक गुणों के अनुरूप प्रसवन
true account सत्य विवरण, सच्चा विवरण
true allegiance सच्ची निष्ठा
true and correct = true and complete यथार्थ
true anomaly = anomaly *Astron.* कोणि-कान्तर *n.*
true area सत्य क्षेत्रफल, वास्तविक क्षेत्रफल
true badger *Mamm.* कोकड *m.*
true balance *Phys.* सत्य तुला
true barometer सत्य वायुदाबमापी
true bearing सत्य दिक्स्थिति
true breeding *Biol.* अनुरूप प्रसवन
true camphor (*Cinnamomum camphora*) कर्पूर
true cinnamon (*Cinnamomum zeylanicum*) दारुसिता *f.* (B.,M.), दालचीनी
true coelome *Zool.* सत्य-देहगुहा
true copies of letters पत्रों की सच्ची प्रतियां
true copy सत्य प्रतिलिपि, सच्ची प्रतिलिपि, सच्ची प्रति
true daily account सच्चा दैनिक लेखा
true dichotomy *Bot.* सत्य युग्मशाखिता
true digitalin *Chem.* सत्य अंगुलकि
true discount सत्य अपहार
true dissolution यथार्थ प्रविलयन
true equator *Astron.* वास्तविक विषुवद्-वृत्त
true extract सच्चा उद्धरण
true fallow वास्तविक पड़ती
true finality सच्ची अन्तिमता
true flight *Zool.* वास्तविक उड्डयन
true for all values *Math.* सर्वार्ह सत्य
true formula यथार्थ सूत्र
true frangipani = Plumieria rubra रक्त-क्षीरचम्पक *m.*
true fruit *Bot.* सत्य फल
true interest (of the villagers) वास्तविक हित
true length (of chain, of line) *Surv.* सत्य आयाम, सच्ची लम्बाई
truelove *Bot.* (name of a plant) सत्यकाम *m.*
true mean current *Phys.* यथार्थ मध्यक वाह
true mean place *Astron.* वास्तविक मध्यक स्थान
true mustard (*Brassica nigra*) कृष्ण-राजिका, कृज्णिका *f.* (Basu)
trueness सत्यता *f.*, सचाई
true north ठीक उत्तर, यथार्थ उत्तर
true nucleolus = plasmosome *Zool.* सत्य निन्यष्टि
true nutmeg (*Myristica fragrans*) जातिफल *m.* (B.,N.,M.), जायफल
true oil palm (*Elaeis guineensis*) तैल-ताल
true orbit *Astron.* वास्तविक कक्षा

true pennyroyal राज-पर्णास
true ribs (connected युत directly with the sternum उरोस्थि) *Anat.* उरोयुत पर्शु
true root *Bot.* सत्य मूल
true soil सत्य मृदा, सच्ची मृदा
true spider *Zool.* सत्य लूता
true statement सच्चा वक्तव्य
true statement in writing सच्चा लिखित वक्तव्य
true strength (of wines) वास्तविक प्राबल्य
true sun *Astron.* वास्तविक सूर्य
true temperature वास्तविक ताप
true to my information and belief मेरी सूचना और विश्वासानुसार सच
true to my knowledge मेरी जानकारी के अनुसार सच, यहां तक मैं जानता हूं सच है
true-to-scale सत्यानुमाप, अनुमापानुरूप
true-to-scale model अनुमापानुरूप प्रतिकृति, ठीक अनुमाप की प्रतिकृति
true to the original मूलानुरूप
true to type *Statistics* प्ररूपानुकूल
true to type items *Statistics* प्ररूपानुकूल पद
true value सच्ची अर्हा, वास्तविक अर्हा
true weight सत्य भार, वास्तविक भार
truffle (an edible fruit-body generally subterranean tuber) कन्दकवक *n.* (कन्द tuber, कवक fungus)
truly वस्तुत:
truly plane *Phys.* यथार्थ समतल
truly yours = yours truly *Correspondence* भवत्-सत्येषी
trumpet 1 *Music* तूर्य *n.*
2 *Zool.* (of an insect) श्वासशृंग *n.*
blow one's own trumpet अपने मुंह मियां-मिट्ठू बनना, आत्मश्लाघा करना, अपना राग अलापना
trumpet creeper (*Campsis radicans*) *Bot.* शृंगवल्ली *f.* (शृंग 'trumpet')
trumpeter *Zool.* (its cry is loud, clear, and prolonged) शृंगवाकु *m.* (शृंग trumpet. On the analogy of कृकवाकु "कृकेन गलेन वक्ति" अमरकोशटीका)
trumpet hypha *Bot.* तूर्य कवकसूत्र
truncate, truncated *adj. Bot.* खण्डित
truncate *vb.* खण्डन
truncated *adj.* खण्डित
truncated cone खण्डित शंकु
truncated plant *Forestry* (Germ. *Stummelpflanze*) खण्डित पादप, स्थूण-पादप
truncated prism खण्डित संक्षेत्र
truncated pyramid खण्डित स्तूप
truncus arteriosus *Zool.* रोहिणी-स्कन्ध *m.*
trunk 1 *Bot.* स्कन्ध *m.* (stem स्तम्भ)
2 *Zool.* कबन्ध *n.*, धड़
3 (a box) पेटक *m.*
trunk call नगरान्तर दूरभाष *m.*
trunk-coelome *Zool.* रुण्ड-गुहा
trunkfish (body covered with a rigid integument of bony plates) वर्मिता *f.*
trunk lines = main lines *Rly.* महापथ
trunk road महा-देशरथ्या (Germ. *Haupt-Landstrasse*), दूरंगम रथ्या (for long distance through traffic)
trunk segmental *n. Zool.* रुण्ड-खण्डीय
trunk telephone नगरान्तर-दूरभाष
trunnion (a pivot projecting from the side of an ordnance) विवर्ता *f.*
pivot विवर्तनी
truss *Rly.* उद्ग्रन्थ *m.* (उद्ग्रन्थ् ancient word)
truss (flower cluster—Jackson) स्तबक *n.*, फूलों का गुच्छा
trust *n.* 1 विश्वास *m.* (Const.)
2 *Law* न्यास (Const.), प्रन्यास *m.*
trust *vb.* विश्वास करना
confide विश्रम्भ करना
trust account न्यास-लेखा
trust and trustees न्यास और न्यासी
trust company न्यास-समवाय
trust deed *Law* न्यास-विलेख
trust deposit न्यास-निक्षेप
trusted विश्वस्त
trusted officer विश्वस्त अधिकारी
trustee *Law* न्यासी, प्रन्यासी (-इन्) *m.*
trustee authorized to invest नियोजन-प्राधिकृत न्यासी
trustee de son tort *Law* (one who of his own authority enters into the possession or assumes the management of property which belongs beneficially to another) आत्म-नियुक्त न्यासी
trustee securities न्यासि-प्रतिभूतियां
trusteeship न्यासिता *f.*
trust fund न्यास-निधि
trust-money न्यास-राशि
trust of a religious or charitable nature धार्मिक अथवा पूर्त स्वरूप का न्यास
trust property न्यास-संपत्ति
trust receipt न्यास-प्राप्ति
trust security न्यास-प्रतिभूति
trust territory न्यास-राज्यक्षेत्र
trustworthiness विश्वसनीयता *f.*
trustworthy *adj.* विश्वास्य, विश्वसनीय
trustworthy assistant विश्वसनीय सहायक
trustworthy person विश्वसनीय व्यक्ति
trustworthy test विश्वसनीय परीक्षा
trusty विश्वास्य
"Trutem" thermometer case 'सत्य' तापमान-धानी
truth सत्य *n.*, सत्यता *f.*, सचाई
truth and falsehood सत्यासत्य
truth, beauty, goodness सत्यं शिवं सुन्दरम्
try *vb.* 1 यत्न करना
2 *Law* अन्वीक्षा करना
try a case *Law* वाद की अन्वीक्षा करना
Trygon = Dasyatis
Trygonidae = Dasyatidae
Trygonorhina *Zool.* कशापुच्छतुण्ड-प्रजाति
try in a summary way संक्षेपत: अन्वीक्षा करना
trying court अन्वीक्षक न्यायालय
trying magistrate अन्वीक्षक दण्डाधिकारी
Tryp. *Zool.* (*Trypanosoma*) असि. (असिकाय-प्रजाति)
trypan blue (fr. *Trypano*soma) असिकाय नील
trypan blue injection असिकाय-नील-अन्त:क्षेप
Trypanosoma *Zool.* (Tryp.) असिकाय-प्रजाति (असि.)
T. americanum (infects cattle in the United States) पातालगो-असिकाय
T. brucei (occurs in tsetse-fly disease of horses and cattle of Central Africa) पशु-असिकाय
T. cruzi (causes American form of trypanosomiasis) पाताल असिकाय
T. equiperdum अश्व-असिकाय
T. evansii (found in the disease surra परिक्षय) परिक्षय-असिकाय
T. gambiense (transmitted by tsetse-fly) कालमक्षी-असिकाय
T. lewisi (found in the blood of the rat) मूष-असिकाय
T. rhodesiense (found in the antelope in S. Africa) हरिण-असिकाय
trypanosome असिकाय *m.*
trypanosomiasis *Med.* (diseased condition caused by *Trypanosoma*) असिकाय-रुजा *f.*
tryparsamide अभिनेपतिक्रेय *n.*
trypsin (Gk. *tryein* 'to digest' + pep*sin*) *Biochem.* अभिपाचि *f.* (produces a

more thorough अभि decomposition than pepsin)
trypsinogen *Biochem.* अभिपाचिजन *m.*
trypt-amine अभिपाच-तिक्ती
tryptic *adj.* (from trypsin) *Physiol.* अभिपाचिक
tryptic digestion (as, of muscle) अभिपाचिक पचन
trypto-phane (*tryp*tic+-*phane*) *Biochem.* अभिपाचिक-दश्
try square = right-angle gauge लम्ब-कोणामान *m.*
try summarily *Law* संक्षेपतः अन्वीक्षा करना
T.S. (Traction Superintendent) *Rly.* सं.अ. (संकर्षण-अधीक्षक)
Tschermak's molecule (a normative molecule with the composition calcium aluminium silicate चूर्णातु स्फटयातु सैकतीय) सचूस्फ-व्यूहाणु
tschernozem = chernozem
Tschusi's sparrow *Aves* कश्मीर-कुलिंग
tsetse fly *Zool.* (scourge of Africa) कालमक्षी *f.* (short for कालद्वीप-मारी-मक्षी)
T-shaped *adj.* ब्राह्मरो-आकार (Brāhmī रो was like Roman T), निर्गतबाहु-आकार
T square (a ruler having a crosspiece at one end, used in making parallel lines) (ब्राह्म) रो-रेखक, बाहु-रेखक *m.*
Tsuga *Bot.* श्रीसरल-प्रजाति
T. albertiana = T. heterophylla
T. brunoniana = Himalayan hemlock spruce (a large, handsome evergreen tree with spreading branches which droop gracefully —Tr. III.1155) हिमालय-श्रीसरल
T. heterophylla विषमपर्ण श्रीसरल
T. mertensiana = T. heterophylla
tsunami (seismic sea waves—Holmes p.362) भूकम्पतरंग *m.*
Tsuya indigo = bromindigo
T.T. (time table) स.सा. (समय-सारणी)
T.T.E. (Travelling Ticket Examiner) *Rly.* प.च.प. (पत्रक-चलन्परीक्षक)
t-test *Statistics* (the ratio of an observed deviation to its estimated standard deviation) आग. समन्वीक्षा (आग. for आगणित)
T.T.I. (Travelling Ticket Inspector) प.च.नि. (पत्रक-चलन्निरीक्षक)
T.T.'s = telegraphic transfers
T-tube (ब्राह्म) रो नाल, बाहु-नाल
[T-ty]pe *Phys.* निर्गतबाहु प्रकार

T.U. (trade union) का.स. (कार्मिक-संघ)
Tu (tungsten) *Chem.* च (चण्डातु)
tuatara *Zool.* त्रिनेत्र *m.*
tub 1 द्रोण *m.*
2 (holds about 4 gallons आढक) द्रोण *m.*
3 *Mining* द्रोणयान *n.*, द्रोण *m.*
tuba (a large deep-toned saxhorn) मेघ-शृंग *n.*
tubal pregnancy नाल-गर्भधारण
tube = underground railway अधोभू-संयान *n.*, (tube railway) सुरंगा *f.* (short for सुरंगा-संयान)
tube *Chem.* नाल *m.*
arsenic mirror tube (bent, straight) नेपालिक दर्पण-नाल (नत, ऋजु)
capillary glass tube काच-केश-नाल
carbon tube प्रांगार-नाल
Carius glass tube भाशुनी-काच-नाल
combustion glass tube दहन-काच-नाल
filling apparatus for tube नाल के लिए पूरण-साधित्र
flexible metallic tube आनम्य धातुमय नाल
furnace tube भ्राष्ट्र-नाल
glass reduction tube काच-प्रहासन-नाल
heavy soda glass tube गुरु-विक्षार-काच-नाल
nitrogen tube भूयाति-नाल
pyrex glass tube अग्निराज काच-नाल
rubber connections for metallic tube धातुमय नाल के लिए घृषि-युज
rubber tube घृषि-नाल
saccharometer tube शर्करामान-नाल
soda glass tube विक्षार-काच-नाल
synthetic rubber tube संश्लिष्ट घृषि-नाल
Thiele tube (ब्राह्म) च नाल
T-tube (ब्राह्म) रो नाल, बाहु-नाल
U-tube ऊर्ध्वबाहु नाल
Y-tube त्रिवेणी नाल
tube brush नाल-कूर्च
tube cell *Bot.* नाल-कोशा
tube connection नाल-युज *m.*
tube filler नाल-पूरक
tube-foot *Zool.* नाल-पाद
tubenosed bat *Mamm.* नालीनास जतु
tube-nucleus *Bot.* नाल-न्यष्टि
tube plate *Engin.* नाल-पट्ट
tuber 1 (a person engaged on tubes) नालिक, नाल-पुरुष *m.*
2 *Bot.* आकन्द *m.*
3 (a bulb) कन्द *m.*
4 *Zool.* ककुद् *f.*
Tuber (a genus of fungi characterized by subterranean tuberlike ascomata) कन्दकवक-प्रजाति
T. melanosporum (truffle) कृष्ण कन्द-कवक
tube railway = tube सुरंगा-संयान (shortened to सुरंगा)
tuber calcanei *Zool.* (inwardly curved process of the calcaneum—PH. II. 553) प्रगुल्फास्थि-कन्द
tuber cinereum *Zool.* (grey hump) धूसर ककुद्
tubercle 1 *Anat.* (of the rib) अर्बुद *m.*
2 *Bot.* आकन्दिका *f.*
3 = tuberculum *Zool.* (an eminence) कर्णिका, ककुदी *f.*
4 *Med.* a ककुदी *f.*
b (tuberculosis) यक्ष्मा (-मन्) *m.*
tubercle bacillus यक्ष्म-दण्डाणु
tubercle of lung फुप्फुस-यक्ष्मा
tubercle vaccine यक्ष्म-रक्षाणुलस
tubercular disease यक्ष्म-रोग
tubercular facet *Zool.* कर्णिका-अनीक
tubercular prisoner यक्ष्मग्रस्त बन्दी
tuberculate = tuberculated
tuberculated *adj. Bot.* साकन्दिक
tuberculin *Immunol.* यक्ष्मि *f.*
tuberculin bouillon filtrate यक्ष्मि यूष पावित
tuberculin skin test यक्ष्मि चर्म-परीक्षा
tuberculoid *adj. Med.* ककुदीय
tuberculoid leprosy (T) ककुदीय कुष्ठ (क) (*see* leprosy)
tuberculosis यक्ष्मा (-मन्), क्षयरोग *m.*
Tuberculosis Association यक्ष्म-मण्डल
Tuberculosis Association of India भारतीय यक्ष्म-मण्डल
tuberculosis clinic यक्ष्म-विरुजालय
tuberculosis lesion यक्ष्म-प्रविकार
Tuberculosis Officer यक्ष्म-अधिकारी
tuberculosis of joints सन्धि-यक्ष्मा
tuberculosis of the lungs फुप्फुस-यक्ष्मा
tuberculosis sanatorium यक्ष्म-आरोग्य-शाला
tuberculosis ward (in a hospital) यक्ष्म-कक्ष, यक्ष्म-विभाग
tuberculous *adj.* यक्ष्मग्रस्त
tuberculous carcass यक्ष्मग्रस्त शव
tuberculous diseases यक्ष्म-रोग
tuberculous ulcer यक्ष्म-व्रण
tuberculum *Zool.* ककुदी, कर्णिका *f.*

tuberculum acousticum *Zool.*, *Anat.* श्रवण-कर्णिका
tuberculum olfactorium *Zool.*, *Anat.* गन्ध-कर्णिका
tuberculum prelinguale पुरोजिह्व कर्णिका
tuberose (*Polianthes tuberosa*) रजनी-गन्धा *f.* (B.,M., Ben.)
tuberosity *Anat.* (of the rib) प्रार्बुद *m.*
tuberous *adj. Bot.* साकन्द, आकन्दसदृश
tuberous caraway (*Carum bulbocastanum*) कन्दि-प्रजीर *m.*
tuberous comfrey = Symphytum tuberosum
tuberous root *Bot.* साकन्द मूल
tuberous taproot *Bot.* साकन्द अधिमूल
tube weaver *Zool.* नाल-वाय *m.*
tube well नाल-कूप, बिजली का कुआ
Tubicola *Zool.* नालगृह-गण *m.*
Tubicolae *Zool.* (spiders that construe tubular nests) नालनीडा: *m.pl.*
tubicolous *adj. Zool.* 1 (as worms) नालगृह
2 (as spiders) नालनीड
tubicorn = tubicornous
tubicornous = tubicorn *adj. Zool.* (hollow-horned) सुषिरशृंगी (-इन्)
tubifacient *adj. Zool.* नालकर
tubifer *Zool.* (an animal that bears a tube) नालधर *m.*
tubiferous *adj.* नालधर
Tubifex *Zool.* (*tubi-* नाल-+*-fex* 'a maker' कार) नालकार-प्रजाति
Tubificidae *Zool.* नालकार-वंश *m.*
Tubiflorae *Bot.* (flowers with tubular corollas नालदली) नालपुष्पा: *m.pl.*, नाल-पुष्पानकुल *n.*
Tubinares *Aves* नासानाल-गण *m.*
tubing नाल *m.*
tubing rubber connection *Chem.* नाल-घृषि-युज
tubing rubber connector *Chem.* नाल-घृषि-योजक
tubiparous *adj. Zool.* नालसृद
Tubipora *Zool.* नालरन्ध्र-प्रजाति
T. **musica** वाद्य-नालरन्ध्र (PH. I.187 fig. 151)
Tubiporidae *Zool.* नालरन्ध्र-वंश *m.*
tubular *adj.* नाल-, नालवत्
1 (having the form of a tube) नालरूप, नालाकार
2 (consisting of a tube, made with tubes) नालमय, नालकृत
3 (provided with tubes) सनाल
tubular breathing नाल-श्वसन
tubular fabric नालाकार वस्त्र
Tubulariae *Zool.* नालकुसुम-प्रजाति
tubular nest नाल-नीड
tubular racemose नालाकार एकवर्ध्यक्षीय
tubulate *adj.* नालवत्
1 (provided with a tube) सनाल
2 (having the form of a tube) नाल-रूप, नालाकार
tubulate *vb.* (to form into, or to provide with a tube) नाल-करण, सनाल-करण
tubulated *adj.* नालित
tubulated bottle नालित कूपी
tubulation नालन *n.*
tubule *Zool.* नालिका *f.*
tubuli contorti *Zool.* संवेल्लित रेतो-नालिका
Tubulidentata *Zool.* नालदन्त-गण *m.*
Tucana *Astron.* क्रौञ्च *m.*
tucked in अन्तस्तुन्न
tucking in *Zool.* अन्तस्तोदन *n.*
Tuesday मंगलवार *m.*
tuff (a rock formed of compacted volcanic fragments—Chambers) घनाश्म *m.*
tuff-slate घनाश्म-शिलिका
tuft *Bot.* गुच्छ *m.*
tufted *adj. Bot.* गुच्छित, गुच्छमय
tufted habit *Bot.* गुच्छरूप *n.*
tufted pochard ब्रह्मपुत्री मज्जिका (ब्रह्मपुत्री occurs in पालकाप्य)
tufted tree-swift शिखी तरु-दुर्बल (दुर्बल ancient name of the bird swift)
tuft planting *Forestry* गुच्छ-रोपण
tufty = tufted
tug, tugboat, towboat (a strongly built vessel used for towing) कर्षनौ *f.*
tug *vb.* बलकर्षण, बल से खींचना
tugboat = tug *n.*
tugboatman कर्षनाविक *m.*
tug of war विरुद्धाकर्षण *n.* (from श्रीकर्काचार्य's commentary on कात्यायन-श्रौतसूत्र)
tug-steamer कर्ष-बाष्पनौका
tuition fee शिक्षण-शुल्क
tularemia *Med.*, *Veter.* (a disease of squirrels कलन्दक and other rodents) कलन्दक-मारी *f.*
tulip *Bot.* (a bulbous plant bearing flowers) कन्दपुष्प *m.*
Tulipa *Bot.* कन्दपुष्प-प्रजाति
tulip tree 1 नलिनीतरु
2 (*Thespesia populnea*) पारीश *m.*
(B.,M.)
tumbler 1 पात्र *n.*
2 *Zool.* 1 (any of certain pigeons having the habit of tumbling) लोटक *m.* (लोटन 'tumbling' MW.)
tumbu fly मुद्गर-मक्षी
tumefacient *adj. Med.* अर्बुदकर
tumescence श्वयन *n.*
Tumion = Torreya
tumor अर्बुद *m.*
tumor of urinary tract मूत्रनालार्बुद
tumor overgrowth *Zool.* अर्बुद-अतिवृद्धि
tumor virus *Med.* अर्बुद-विषाणु
tumult तुमुल *n.*
tumultuary *adj.* तुमुलकारी
tumultuous *adj.* तुमुलपूर्ण
Tunbridge filmy fern = Hymenophyllum tunbrigense
tundra निश्याना (नि for नि-मृदा subsoil, which is permanently frozen श्यान), हरिताभू *f.* (supporting a dense growth of mosses and lichens)
tune *Phys.* (succession of notes) संस्वर *m.*
tuned *adj. Phys.* संस्वरित
tuned circuit *Phys.* संस्वरित परिपथ
Tunga *Zool.* कन्दगर्भिणी-प्रजाति (*see* Tungidae)
T. **penetrans** वेधिनी कन्दगर्भिणी
Tungar rectifier *Elec. Eng.* (a rectifier of the gas-discharge type operating in an atmosphere of inert gas, e.g. argon मन्दाति) मन्दाति-पूर्ण संशोधित्र
Tungidae *Zool.* (a family, the abdomen of the female becomes enormously distended with eggs and hence she becomes like a ball) कन्दगर्भिणी-वंश *m.*
tungstate *Chem.* चण्डीय *n.*
tungsten *Chem.* चण्डातु *m.*
tungstenic *adj.* (of, pertaining to, or containing tungsten) चण्डात्विक, चण्डातु-युत
tungsteni-ferous *adj.* चण्ड-भर
tungstenite *Mineral.* (tungsten sulphide) चण्डशुल्विज *m.* (चण्ड- for चण्डातु tungsten, शुल्व- for शुल्वेय sulphide, -इज for खनिज mineral)
tungsten lamp चण्डातु-दीप
tungsten ocher *Mineral.* चण्डातु गैरिक
tungsten steel *Metal.* चण्डातु वज्रायस
tungsten trioxide चण्डातु त्रिजारेय
tungstic *adj. Chem.* चण्डिक

tungstic acid चण्डिक अम्ल
tungstic anhydride चण्डिक अजलेय
tungstic oxide चण्डिक जारेय
tungstite (tungsten trioxide) *Mineral.* चण्डजारेयिज *m.* (चण्ड- for चण्डातु tungsten, जारेय for त्रिजारेय trioxide, -इज for खनिज mineral)
tungsto- (tungsten) *Chem.* चण्ड- (चण्डातु)
tungsto-silicate चण्ड-सैकतीय
tungsto-silicic *adj. Chem.* चण्ड-सैकतिक
tunic *Bot.* चोल *m.*
tunica *Anat., Bot., Zool.* चोल *m.*
tunica adventitia = **adventitia** बाह्य चोल
tunica albuginea *Anat.* श्वेत चोल
tunica albuginea testis = **albuginea** *Anat.* वृषण श्वेतचोल
tunica dartos=**dartos** *Anat.* (a thin layer of vascular contractile tissue, containing unstriped muscle fibres but no fat) अमेदस्क चोल
tunica externa = **tunica adventitia**
tunica interna =**tunica intima** आन्तर चोल
tunica intima=**tunica interna**
tunica media मध्य चोल
tunica propria *Zool.* बहिर्वर्ती चोल
Tunicata *Zool.* सचोलाः *m.pl.*
tunicate *Bot., Zool.* सचोल
tunicated *Bot., Zool.* सचोल
tunicated bulb *Bot.* सचोल कन्द
tunicated scale leaf *Bot.* चोल-शल्कपत्र
tunica vaginalis *Anat.* परिवृषण *m.* (covering of the testes. The English word is wrong. Literally tunica and vagina would be चोल and योनि)
tunicine *Biochem.* (a substance in the body-covering of many tunicates) चोलकी *f.*
tuning संस्वरण *n.*
tuning fork *Music* संस्वरण-द्विशाख
tunnel 1 सुरंगा *f.*, सुरंग
2 (made by a borer) सुरंगा *f.*
tunnel disease = **caisson disease** = **divers' paralysis** = **compressed air disease** *Zool.* वाति-बुद्बुद-रोग (bubbles of gas form in the blood)
tunnel spring *Geog.* सुरंगा-उत्स, सुरंग-झरना
tunny *Zool.* (sometimes weighs a thousand pounds or more) गुर्वी *f.*
Tupaia *Zool.* तरुचुञ्चु-प्रजाति
Soriculus भूचुञ्चु-प्रजाति
Tupaiidae (family) तरुचुञ्चु-वंश *m.* (they are arboreal. चुञ्चु occurs in हारावली-कोश)
tupelo=**black gum** (*Nyssa sylvatica*) कृष्णनिर्यास *m.*
tur (red gram) तुअर
Turacus *Zool.* (genus of touracos) रम्भाभक्ष-प्रजाति
turban पगड़ी
turbary 1 (a right to dig turfs on another's land — Aiyar) दर्भकाधिकार *m.* (Fr. *droit à la tourbe*)
2 (ground where turf is dug) दर्भक-भूमि *f.*
Turbellaria *Zool.* पर्णचिपिट-वर्ग *m.*
turbeth root (*Operculina turpethum*) त्रिवृत्तिका *f.* (Basu)
turbid *adj.* आविल (ancient word), मैला
turbidimeter आविलमान *m.*
turbidimetry आविलमिति *f.*
turbidity आविलता *f.*
turbinal = **nasal conchae** *Zool.* नासा-शंखास्थि *n.*
turbinal bone नासाशंखास्थि
turbinate = **turbinated bone**
turbinated *adj. Anat., Zool.* शंखाकार
turbinated bone = **nasal conchae** *Anat.* नासाशंखास्थि
turbine वरीवर्त *m.* (वरीवर्तते 'turns incessantly')
Turbinella (Lat. *turbo* 'top' लट्टू) *Zool.* लट्टूशंख-प्रजाति
T. **pyrum** (ML. *pyrum* 'pear') पुण्ड-रीकाकार लट्टूशंख
T. **rapa** (Lat. *rapa* 'turnip' शिखामूल) शिखामूल लट्टूशंख
Turbinicola *Zool.* (found in hill-streams of Burma) बाह्यलट्टू-प्रजाति
Turbinidae वरीवर्तशंख-वंश *m.*
turbith=**turpeth**
Turbo *Zool.* (have a heavy turbinate shell—Web.) वरीवर्तशंख-प्रजाति
turbo-generator वरीवर्त-जनित्र
turbot *Zool.* (fr. OSw. *törn-but*; *butt* 'flatfish') कण्टपृथा *f.*
turbulent *adj.* प्रक्षुब्ध
turbulent flow *Phys.* प्रक्षुब्ध प्रवाह
Turdidae *Aves* तर्दाश-वंश *m.* (तर्द a field insect, Hindi टिड्डा + -अश feeding on)
Turdinae *Aves* तर्दाशानुवंश *m.*
Turdoides *Aves* सारिकीक-प्रजाति
Turdus *Aves* तर्दाश-प्रजाति
T. **iliacus** (redwing) रक्तपक्ष तर्दाश
T. **merula** (blackbird) काल तर्दाश
T. **pilaris** (fieldfare) रेखोदर तर्दाश
T. **viscivorus** (missel thrush) सुस्वर तर्दाश
turf (akin to Sanskrit दर्भ according to Web.) दर्भक *m.*
turf ashes दर्भक-भस्म
turf cutting दर्भक-कर्तन
turf digging दर्भक-खनन
turfing दर्भक *m.*
turfmoor दर्भजीर्णकभू *f.*
turfy *adj.* दर्भकमय
turgescence 1 *Bot.* आशूनवत्ता *f.*
2 (turgor) आशूनता *f.*
turgescent *adj.* 1 *Bot.* आशूनवत् (शूनवत् ancient word from पाणिनि ७.२.१४.)
2 आशून
turgid *adj.* आशून
turgidity आशूनता *f.*
turgor *Bot.* आशोथ *m.*, आशूनता *f.*
turgor pressure *Bot.* आशूनता-निपीड
Turkestan black-headed wagtail *Aves* तुरुष्क कृष्ण शीर्ष खञ्जन
Turkestan bush-chat *Aves* तुरुष्क क्षुप-भद्रवक
Turkestan goldfinch *Aves* तुरुष्क स्वर्ण-चटक
Turkestan great horned owl *Aves* तुरुष्क प्रावार-कर्ण उलूक (प्रावारकर्ण ancient word)
Turkestan hedge-sparrow *Aves* तुरुष्क तुषार-चटक
Turkestan hill-pigeon *Aves* तुरुष्क गिरि-पारावत
Turkestan marsh-tit *Aves* तुरुष्क कच्छु-बल्गुली
Turkestan nightingale *Aves* तुरुष्क-कलविंकक
Turkestan rock-nuthatch *Aves* तुरुष्क शैल-शिलीन्ध्री
Turkestan tree-creeper *Aves* तुरुष्क वृक्ष-सर्पी
Turkestan water-rail *Aves* तुरुष्क जल-कुक्कुटी
turkey (an American bird resembling a peacock) पातालमयूर *m.* (पाताल America)
Turkey brown *Col. Ind.* तुरुष्क बभ्रु
turkey-buzzard=**American vulture**
Turkey oak तुरुष्क-बन्धु
Turkey red 1 *Col. Ind.* तुरुष्क रक्त

2 (a colour, yellowish-red रक्तापीत in hue, of high उद् saturation and low नि brilliance) न्युद्रक्तापीत
Turkey-red oil तुरुष्क-रक्त तैल
Turkey rhubarb = Chinese rhubarb चीनरेच m.
Turkey umber *Col. Ind.* तुरुष्क-धम्रुको
Turkish-crescent red (a colour, reddish red-yellow पीतातिरक्त in hue, of high उत् saturation and low नि brilliance) न्युत्पीतातिरक्त
Turkish towel (having rough surface formed by raised loops or a thick pile) उत्पाश प्रोञ्छ
turmeric (*Curcuma longa*) हरिद्रा f. (B., N.,M.), हल्दी
turmeric *adj.* हरिद्रा-, हारिद्र, हरिद्रिक
turmeric paper *Chem.* हरिद्रा-पत्र
turmerine *Col. Ind.* हरिद्री f.
turn *vb.* वर्तन, मुड़ना, मोड़ना, फेरना, घूमना, घुमाना
turn about *vb.* अभिवोवर्तन
Turnbull's blue *Chem.* (dark-blue amorphous pigment having a coppery lustre) ताम्रासित-नील
turned *adj.* *Engin.* वर्तित, वर्तनी-कृत (made on a lathe)
turned down collar अधोवर्तित ग्रैवेय
turner (a tool for turning; one who forms articles with a lathe वर्तनी) वर्तक m.
Turnera *Bot.* वाजपत्र-प्रजाति
T. aphrodisiaca = T. diffusa सामान्य वाजपत्र (its leaves are used as an aphrodisiac वाजकर)
turner's wood (Germ. *Drechslerholz*) वर्तक-काष्ठ
turnery 1 वर्तन n.
2 वर्तनीकृत वस्तुएं, वर्तित वस्तुएं
3 वर्तनीशाला f.
turn freely *Dynamics* अबाध रूप से घूमना, मुक्तरूप से घूमना
Turnicidae *Aves* लाव-वंश m. (लाव ancient word)
turning 1 भ्रामक (that turns)
2 *Drill* आवर्तनम्
3 (of earth) पलटना, उद्वर्तन
turning about *Drill* परीवर्तनम्
turning point (T.P.) 1 *Surv.* वर्तन-बिन्दु (व.बि.)
2 *Math.* परिणमन-बिन्दु
turnings खण्ड, चक्रक्षेप m.

turning to the right *Drill* दक्षिणावर्तनम्
turning up (of the soil) उद्वर्तन n.
turnip शिखामूल n., शलजम
turnip cabbage = knolkhol
Turnix *Aves* लाव-प्रजाति (लाव ancient word)
turn of the market *Com.* विपणि-गति f.
turn-out 1 उद्दाप्ति f.
2 (output) प्रदा f.
3 (product) उत्पत्ति f.
4 *Rly.* (a track arrangement enabling locomotives and cars to pass from one track to another) उत्क्राम m.
turnover 1 पणनावर्त, व्यापारावर्त m.
2 आपणन-राशि, विक्रय-राशि m.
3 विक्रय, समस्त क्रयविक्रय m.
4 *Econ.* = labour turnover (the number of persons hired within a given period to replace those leaving...or the ratio...) प्रतिस्थापिता f.
turnover commission पणनावर्त-वर्तन
turnpike 1 (a revolving frame with pikes, a turnstile) विवर्तद्वार n.
2 (tollbar or tollgate) शुल्कद्वार n.
3 (a turnpike road) शुल्क-रथ्या f.
turnpike road शुल्कद्वार-रथ्या, शुल्कद्वार-सड़क
turn round *Rly.* (as of an engine; coming back to the same point; the time interval) निवर्तन-काल m.
turnscrew = screw driver भ्रमि-चालक m.
turnsole 1 = hare's-thistle (*Sonchus oleraceus*) शशकण्ट m.
2 (*Chrozophora rottleri*) सूर्यावर्त m. (Basu)
turnstile चक्र-द्वार n.
turnstone (a bird feeding on small crustacea, molluscs and worms, hunting for them under the stones and heavy shells, which it turns over with its bill) अश्मान्वेषी (-इन्) m.
turn-table 1 वर्तन-स्थाम n.
2 *Rly.* मुख-परिवर्तक m.
turn through मध्याद्वर्तन, में से वर्तन करना
turn to any other occupation किसी दूसरे धन्धे में लगना
turn-up 1 (as, soil) उद्वर्तन
2 (as, for duty) आना, उपस्थित होना

turn upside down अधोवर्तन
turnwrest plough = swivel plough भ्रामि-हल
turpentine 1 (tree) सरल m.
2 *Chem.* सरली f.
3 सरल-तैल n.
turpentine oil सरल-तैल
turpentine orchard (Germ. *Harzwald* Fr. *forêt résinée*) उद्यास-वन n.
turpeth, turbith (through Arabic *turbad, tirbid* and Persian *tirbid* from Sanskrit त्रिवृत्) त्रिवृत्
turpethin *Chem.* त्रिवृति f.
turpeth mineral त्रिवृत्-खनिज
turquoise 1 हरिताश्म n. (ancient word) *Dist.* jade हरितमणि
2 = turquoise blue
turquoise blue (greenish green-blue नीलातिहरि in hue and of high प्र brilliance) प्रनीलातिहरि
turquoise green (a colour, bluish-green हर्यानील in hue and of high प्र brilliance) प्रहर्यानील
Turraea *Bot.* कर्पूरभेण्डी-प्रजाति
T. villosa सामान्य-कर्पूरभेण्डी (Bombay कर्पूरभेण्डी)
Turritis *Bot.* स्तूपसर्षप-प्रजाति
T. glabra (tower mustard) सामान्य स्तूपसर्षप
T. hirsuta = Arabis hirsuta
Tursiops *Zool.* कूपीतुण्ड-प्रजाति (कूपी-तुण्ड bottle-nose)
turtle 1 कश्यप m., कछुआ
2 (colour) = cocoa (colour)
turtle-dove *Aves* धूसर-कपोतक
turtle green (a colour, yellowish yellow-green हर्यतिपीत in hue, of low अव saturation and high प्र brilliance) प्रावहर्यतिपीत
Turtur *Zool.* धूसरकपोतक-प्रजाति
T. communis (turtle-dove) सामान्य धूसरकपोतक
turtur = turtle-dove
tuscalin orange base G = azo orange NA
Tuscan brown (a colour, reddish red-yellow पीतातिरक्त in hue, of low नि brilliance) निपीतातिरक्त
Tuscan jasmine (*Jasminum sambac*) मुद्गरमालती f. (B., M. मुद्गर, Ben. Hin. Mar. मोगरा)
Tuscan red (a colour, yellowish-red

रक्तापीत in hue, of low नि brilliance) निरक्तापीत

Tuscany boric acid (another name of boric acid—Mellor p. 656) टांकिक अम्ल

tushalan=**horsehoof** (*Tussilago farfara*) अश्वखुर *m.*

tushylucky gowan=**horsehoof** (*Tussilago farfara*) अश्वखुर *m.*

tusk 1 (long protruding teeth) उद्दन्त *m.*
  2 हस्तिदन्त *m.*, हाथी का दांत, सूकरदन्त *m.*, सूअर का दांत

tussah (Web. derives it from Sanskrit त्रसर) त्रसर *m.*, टसर

tussah silkworm त्रसर-कृमि

tusseh silkworm=**tussah silkworm**

tusser silkworm=**tussah silkworm**

Tussilago *Bot.* अश्वखुर-प्रजाति
  T. farfara (ass's-foot, bull-foot, colt's-foot, foalfoot, foal's-foot, horse-hoof, horse-hove, tushalan, tushylucky gowan) सामान्य अश्वखुर

tussock moth=**gypsy moth**

tussor=**tussah**

tussore=**tussah**

tussur silk=**tussah**

tutelage संरक्षण *n.*

tutenag तुत्थनाग *n.*

tutor अवबोधक, शिक्षक *m.*

tutorial *adj.* अवबोधकीय

tutorial group *Educ.* अवबोध्य वृन्द

tutoring a man to give false evidence व्यक्ति को मिथ्या साक्ष्य देने की शिक्षा देना

tutor in surgery शल्य-अवबोधक

tutor sister शिक्षक महोपचारिका

tuyere (a pipe or similar apparatus passing through a furnace wall to deliver airblasts into the furnace—Bennett) वायुक्षिप *m.*

T. V. A. S. (Touring Veterinary Assistant Surgeon) प. स. प. श. (पर्यटक सहायक पशु-शल्यचिकित्सक)

Twaddell's hydrometer पिगुरु तरलमान

twayblade युग्मपर्णी *f.*
  Dist. Listera द्विपर्णी-प्रजाति

T. W. D. (Tribal Welfare Department) व. क. वि. (वनजाति-कल्याण-विभाग)

Tweeddale's scimitar-babbler *Aves* श्याम प्रियंवद (found in Burma)

'tween-brain=**diencephalon**

'tween decks=**between decks** 1 नौतलों के बीच में
  2 नौतलावकाश *m.*

tweezer *Printing* चिमटी

twelve-inch (gun) *Mil.* द्वादश-प्रांगुल

twelve-wheeler *Rly.* द्वादश-चक्री (-इन्) *m.*

twentyfive inch map=**parish map** *Surv.* गायत्री-मानचित्र (गायत्री=२४)

twentyfive-pounder (gun) *Mil.* पञ्चविंशति-प्राञ्जलि

T. W. I. (training within industry) उ. अ. प्र. (उद्योग-अन्तर्गत प्रशिक्षण)

twice द्विस्-, दो बार, दुगुना

twice as great as द्विगुण, से दुगुना

twice-pinnate *adj. Bot.* द्विःपक्षवत्

twig 1 (a small branch) शाखिका *f.*, टहनी
  2 (a small shoot) पल्लव *m.*

twig shedding *Forestry* शाखिका-पतन

twilight सन्धिप्रकाश, सन्ध्या-प्रकाश *m.*, सन्ध्या *f.*

twilight blue (a colour, greenish-blue नीलाहरि in hue, of low अव saturation) अवनीलाहरि

twiligt region *Zool.* सन्धिप्रकाश-प्रदेश
  dysphotic region अल्पप्रकाश प्रदेश

twill (having diagonal lines) विकरणी *f.*

twin 1 *Cryst.* युग्म *n.*
  2 *Psychol.* यमज *m.*
  identical twins एकसम यमज

twin control यमज-नियन्त्रण

twine *n.* 1 (strong thread) डोरी, दोरिका
  2 (a colour, reddish-yellow पीतारक्त in hue, of low अव saturation) अवपीतारक्त

twine *vb.* प्रवेष्टन (ancient word), लपेटना

twined together संवलित

twiner *Bot.* वलयिता (-तृ) *m.* (Germ. *Schlingpflanze*)

twinge शूल *m.*

twinned *adj. Cryst.* युग्मित

twinning *Cryst.* युग्मन *n.*

twins *Astron.*, *Mineral.* युग्म *n.*

Twins=**Gemini** *Astron.* मिथुन *n.*

twist *vb.* न्युद्वेष्टन, बटना

twist *n.* 1 न्युद्वेष्टित
  2 *Textiles* = warp yarn
  3=hard *Textiles* वर्तित
  4 आंट
  5 बटी हुई डोरी

twist drill न्युद्वेष्ट-व्यध

twisted *adj.* न्युद्वेष्टित

twisted-fibred, torse-fibred (Germ. *drehwüchsig*) न्युद्वेष्टित तन्तुमय

twisted yarn=**folded yarn**

twisting न्युद्वेष्टन *n.*

twitch *vb. Physiol.* स्फुरण

twitch grass=**couch grass** (*Agropyron repens*) शायिघास *m.*

twitching *Physiol.* स्फुरण *n.*

twite चटका *f.* (चटक ancient word)

T.W.O. (Tribal Welfare Office) व.क.का. (वनजाति-कल्याण-कार्यालय)

two-bedroom hut द्वि-शयनागार कुटीर

two-berth compartment *Rly.* द्विशायिका-कोष्ठ

two-branched द्विशाख

two-celled *adj.* द्वि-कोशाश्रान्

two-crop climate द्विसस्य जलवायु

two-cusped epicycloid *Math.* द्विखराग्र बहिश्चक्रज

two deep *Drill* द्विशः

two-dimensional (as, levy) द्विमुखी

two-dram bottle द्वि-शाण कूपी

two-factor theory द्वि-कारक सिद्धान्त

twofold *adj.* द्विगुण, द्वि-, दुगुना

twofold symmetry *Chem.* द्वि-संमिति
  threefold symmetry त्रि-संमिति
  fourfold symmetry चतुः-संमिति

twofold yarn द्विगुण सूत्र

two-handed द्विहस्तक, दो हत्थे वाला

two headed snake द्विमुख सर्प, दोमुंहा सांप

two-hooked *adj.* द्व्यंकुश

twohorned *adj. Zool.* द्विशृंग

twohorned rhinoceros *Mamm.* द्विशृंग गण्डक

two-humped camel द्विकपृष्ठ *m.* (ancient word)

two-lipped *Bot.* द्वि-ओष्ठ

two-mouthed *adj.* द्विमुख

two pause two *Rly.* (beats of a block instrument) दो विराम दो

two-peg method *Surv.* द्विकीलक रीति

two ply weft *Textiles* द्वि-गुणित वानक

two-pounder (gun) *Mil.* द्वि-प्राञ्जलि *f.* (शतघ्नी)

two-ranked *adj. Bot.* द्विपंक्तिक

two-revolution द्वि-परिक्रमण

two storeyed forest द्वि-अवतान वन

two-storeyed high forest द्वि-अवतान बीजवन

two-storeyed high forest system द्वि-अवतान-बीजवन-पद्धति

two-stroke oil engine द्वि-आघात तैल-गम्त्र

two-toed sloth *Zool.* द्व्यंगुल शाखालम्बी

two-way flow द्विमार्गी प्रवाह

T.W.S. (tail-warning radar sets) *Radar* पु.भा.से. (पुच्छ-भाषोधक सेबोन्वेष)

T.W.S. (Tribal Welfare Scheme) व.क. यो. (वनजाति-कल्याण-योजना)
T.X.R. (Train Examiner) *Rly.* सं.प. (संयान-परीक्षक)
Ty. (typist) मु.ले. (मुद्रलेखक)
T.Y.C. (Textile and Yarn Controller) वा.सू.नि. (वान-सूत्र-नियन्त्रक)
Tyer's instrument *Rly.* (3 position block instrument) त्रिनिर्देश यन्त्र
Tylenchus scandens = Anguillula tritici *Zool.* गोधूम सर्पमीनिका *f.*
Tylophora *Bot.* अन्तमूल-प्रजाति
  T. asthmatica सामान्य अन्तमूल (Bombay *anthamul*, Ben. *antomul*, Hin. *antamul*)
  T. fasciculata (leaves used as an application to ulcers and wounds —Basu) व्रणप अन्तमूल
  T. tenuis (a slender twiner—Basu) तनु अन्तमूल
  T. tenuissima = T. tenuis
Tylopoda *Zool.* (superorder constituted by the family Camelidae) उष्ट्र-महागण *m.*
tyloses *pl.* of tylosis
tylosis *Bot.* (blocks up the tracheal cavities) गुहारुध *m.*
tympanal organ *Zool.* कर्णपटहांग
tympanic = tympanic bone *Anat.* पटहास्थि
tympanic antrum = mastoid antrum
tympanic bone *Anat.* पटहास्थि
tympanic bulla = bulla tympani पटह-वटी, पटहास्थि-वटी *f.*
tympanic canal = scala tympani *Anat.* पटह-कुल्या
tympanic cavity *Anat.* पटह-गुहा
tympanic membrane *Anat.* पटह-कला
tympanic plate *Zool.* पटह-पट्ट (short for पटहास्थि-पट्ट)
tympanic ring *Zool.* पटह-वलय (short for पटहास्थि-वलय)
tympano-Eustachian fossa *Zool.* पटह-कलापूर-खात
tympanohyal *adj. Zool.* पटह-द्वित
tympanum *Anat.* कर्णपटह, पटह *m.*
tympany *Med.* ताडस्वन *m.* (resonance प्रतिस्वन on percussion अभिताडन)
Tyndall's experiment *Phys.* (the ice is cut and refreezes) कृत्तद्रवान संपरीक्षा
type *n.* 1 प्ररूप *n.* (short for प्रथमरूप. Cf. Germ. *Urbild*)
  archetype आद्यरूप
  prototype प्राग्रूप
  2 प्रकार *m.*
  3 (image, pattern) प्रतिरूप *n.*
  4 *Printing* मुद्र *m.*
  5 *Statistics* (mode, average) प्ररूप *n.*
type *adj.* प्रारूपिक
type *vb.* (to typewrite) मुद्रलेखन
type bar (in a typewriter) मुद्र-शलाका *f.*
type case मुद्र-धान
typecasting mechanic मुद्र-संवपन-यान्त्रिक
typecasting operator मुद्र-संवप्ता *m.*
typed *adj.* मुद्रलिखित
typed copy मुद्रलिखित प्रति
typed copy of drafts in manuscript हस्तलिखित प्रारूपों की मुद्रलिखित प्रति
type design प्ररूप-रचना
type, design and specifications प्रकार, आकल्प और विशिष्टियां
typed foolscap sheets मुद्रलिखित त्रिवितस्ति पत्र
typed note मुद्रलिखित टिप्पण
type-flimsies पतला पत्र, मुद्रलेखन-तनुक
type genus *Biol.* प्ररूप-प्रजाति
type-high *adj.* मुद्रसमोच्च, मुद्रोच्च
type metal (for the production of printers' type—Camm p. 123) मुद्र-धातु
type of advance अग्रिम का प्रकार
type of deposit निक्षेप-प्रकार
type of insanity विक्षिप्ति का प्रकार
type out मुद्रलेखन कीजिए
type rocks and minerals प्रारूपिक शैल और खनिज
types *see* type
type sample प्ररूप-न्यादर्श
typescript मुद्रलिखित *n.*
types of equilibrium *Phys.* समतोल-प्रकार
types of lessons *Educ.* पाठ-प्रकार (*see under* lesson)
type species *Biol.* प्ररूप-जाति
type specimen *Biol.* प्ररूप-निदर्शन
type store branch मुद्र-संग्रहागार-शाखा
type storekeeper मुद्र-संग्रहागारिक
type supplier मुद्र-प्रदायक
type tree *Forestry* प्ररूप-वृक्ष
typewriter (machine) मुद्रलिख *m.*
  dactylograph अंगुलिमुद्र
typewriter machine मुद्रलिख-यन्त्र
typewriter ribbon मुद्रलिख-पट्टिका
typewriting मुद्रलेखन *n.*
typewriting company मुद्रलेखन-समवाय
typewriting firm मुद्रलेखन-सार्थ
typewriting machine मुद्रलेखन-यन्त्र
typewriting paper मुद्रलेखन-पत्र
typewritten *adj.* मुद्रलिखित
typewritten and printed letters मुद्रलिखित और छपे पत्र
Typha *Bot.* एरका-प्रजाति
  T. angustata (a robust plant—Basu) स्थूल-एरका
  T. elephantina (bulrush cat's-tail, elephant-grass, reed mace) सामान्य-एरका (B., M., Mar. एरका)
  T. latifolia पृथुपर्ण-एरका
  T. laxmanni (distribution—Kashmir) कश्मीर-एरका
Typhaceae *Bot.* एरका-कुल *n.*
Typhlichthys subterraneus *Zool.* आन्तर्भौम अन्धमीन *m.*
Typhlomolge *Zool.* (Gk. *typhlos* 'blind' अदृक् + *molge* fr. Germ. *molch* 'salamander' सरटक) अदृक्सरटक-प्रजाति
  T. rathburni (noted for its degenerate eyes. It inhabits caves) गुहावासी अदृक्सरटक
Typhlonus *Zool.* (Gk. *typhlos* 'blind'; the eyes are not visible externally —CNH. VII-713) अदृश्यनेत्र-प्रजाति
  T. nasus सनास अदृश्यनेत्र
Typhlopidae *Zool.* (Gk. *typhlops* 'blind') अन्धसर्प-वंश *m.*
Typhlops *Zool.* अन्धसर्प-प्रजाति
typhlosolar *adj. Zool.* भित्तिभञ्जस्थ
typhlosole ('blind channel') *Zool.* (a longitudinal fold of the wall projecting into the cavity of the intestine) भित्ति-भञ्ज *m.*
Typhlotriton *Zool.* (Gk. *typhlos* 'blind') अन्धसरटक-प्रजाति (सरटक salamander)
  T. spelaeus (Lat. *spelaeum* 'cave') गुहीय अन्धसरटक
typhoid आन्त्रज्वर *m.*
typhoid bacteriophage आन्त्रज्वर-रोगाणु-भक्ष
typhoid fever = enteric fever आन्त्रज्वर, मोतीझरा
typhoid paratyphoid (T.A.B.) आन्त्रज्वर-अल्पान्त्रज्वर (आ.क.ख.)
typhoid paratyphoid-cholera (T.A.B.C.) आन्त्रज्वर-अल्पान्त्रज्वर-विषूची (आ.क.ख.वि.)
Typhonium *Bot.* कटुकन्द-प्रजाति
  T. trilobatum (tuberous herbs, roots exceedingly acrid—Basu)

सामान्य कटुकन्द

typhus = spotted fever *Med.* पृषज्ज्वर

typhus fever = typhus

typical *adj.* प्रारूपिक, विशिष्ट

typical average *Statistics* प्रारूपिक माध्य

typical compounds (fundamental compounds from which a number of others are derived by substitution) मूलभूत संयोग

typical conidiospore प्रारूपिक कणी

typical flower *Bot.* प्रारूपिक पुष्प

typically प्रारूपिकतया, विशिष्ट रूप से

typically soil inhabiting विशिष्ट रूप से मृदा-वासी

typical market *Econ.* प्रारूपिक विपणि

typical method *Educ.* प्ररूप-रीति

typical primary vaccinia प्रारूपिक प्राथमिक मसूरिका

typical rock प्रारूपिक शैल

typical soil प्रारूपिक मृदा, विशिष्ट मृदा

typing मुद्रलेखन *n.*

printing यन्त्रमुद्रण, छपाई

lithographing शिलामुद्रण

typing paper मुद्रलेखन-पत्र

typing section मुद्रलेखन-अनुभाग

typist मुद्रलेखक *m.*

typographical error मुद्रण-विभ्रम, छपाई की भूल

typothere रोहिदन्त *m.*

Typotheria *Paleontol.* (had persistently growing teeth) रोहिदन्तानुगण *m.* (अनुगण suborder)

Typotheriidae रोहिदन्त-वंश *m.*

tyramine (*ty*rosine + *amine*) दधिकतिकी *f.*

Tyrannosaurus *Paleontol.* दैत्यसरट-प्रजाति

T. rex राज-दैत्यसरट

tyre = tire पवि *m.* (ancient word)

Tyrian blue (a colour, blue नील in hue, of low अव saturation and low नि brilliance) न्यवनील

Tyrian pink (a colour, reddish blue-red नीलातिरक्त in hue, of very high अधि saturation) अधिनीलातिरक्त

Tyrian purple 1 (a dye) = **purple of the ancients**

2 (a colour, bluish-red रक्तानील in hue, of very high अधि saturation and low नि brilliance) न्यधिरक्तानील

Tyrian rose (a colour, bluish-red रक्तानील in hue, of very high अधि saturation and low नि brilliance) न्यधिरक्तानील

tyro नौसिखिया

Tyroglyphidae (Gk. *tyros* 'cheese' दधिक + √ अद् to eat) दधिकाद-वंश *m.* (वंश family)

Tyroglyphus *Zool.* दधिकाद-प्रजाति

T. farinae मण्ड-दधिकाद

T. longior दीर्घ दधिकाद

Tyrolese earth = green earth

Tyrol green = terre-verte (colour)

tyroline = mauve

tyrolite green (a colour, green हरि in hue, saturation and brilliance medium मध्य) मध्यहरि

tyrosinase दधिकेद *m.*

tyrosine (Gk. *tyros* 'cheese' दधिक) *Biochem.* दधिकी *f.*

tysonite (a fluoride of the cerium metals) तरस्वपुष्कलिज *m.* (तरस्व- for तरस्वेय fluoride, पुष्कला cerium, -इज for खनिज mineral)

Tytler's swallow *Aves* कामरूप-भाण्डीक (found in Assam कामरूप)

Tytler's willow-warbler *Aves* कश्मीर तरु-कूजिनी

Tyto *Aves* श्वेतोलूक-प्रजाति (श्वेतोलूक ancient word)

Tytonidae *Aves* श्वेतोलूक-वंश *m.*

U

U ऊर्ध्वबाहु

U, Ur (uranium) *Chem.* कि (किरणातु)

u *Phys.* (initial velocity) व (प्रारम्भिक प्रवेग)

U, u (distance of object) *Phys.* प (पदार्थ-दूरत्व)

U.B. (under bark) निर्व. (निर्वल्क)

uberrima fides *Law* (the most perfect good faith) परम सद्भाव

ubi jus, ibi remedium *Law* (whenever there is a right, there is a remedy) यत्राधिकारस् तत्रोपाय:

ubiquitous *adj.* सर्वव्यापी

are of ubiquitous occurrence सर्वव्यापी हैं, सर्वत्र पाए जाते हैं

ubiquitously सर्वत्र

ubiquitously distributed सर्वत्र व्याप्त

U-boats ('Unterseeboot'—German submarines) मग्नपोत *m.*, पनडुब्बी

U.D. (upper division) *Admin.* उ.स. (उच्च संभाग)

U.D.C. (upper division clerk) उ.स.लि. (उच्च संभाग लिपिक)

udder ऊधस् *n.*

udell = aludel

Uintatheria = Dinocerata

Uintatherium = Dinoceras

-ula, -ule -क

ulcer *Med.* व्रण *m.*

-ule -क

Ulex *Bot.* (genus of spiny shrubs including the common furze used as fuel एध) कण्टैध-प्रजाति

U. europaeus हरिवर्ष-कण्टैध

U. nanus (dwarf furze) क्षुद्र कण्टैध

ulexite = boronatrocalcite टंकक्षारचूर्णिज *m.* (टंक- boro-, क्षार- natro-, चूर्णिज calcite)

Ulex-type कण्टैध-प्रकार

ullage *Com.* 1 (actual quantity in a cask) धारित *n.*

2 (difference between full capacity and the actual contents in the cask) हीनता *f.*

ullmannite रूपशुल्बाञ्जिज *m.* (रूप- for रूपक nickel, शुल्बाञ्ज- for शुल्बाञ्जनेय sulphantimonide, -इज for खनिज mineral)

Ulmaceae *Bot.* (the elm उपकर family) उपकर-कुल *n.*

Ulmaria *Zool.* हैमछत्रिक-प्रजाति

Ulmaridae *Zool.* हैमछत्रिक-वंश *m.*

Ulmeae *Bot.* (tribe) उपकरोपकुल *n.* (उपकुल tribe)

ulmic, ulminic *adj.* उपकरिक

ulmic acid *Chem.* उपकरिक अम्ल
ulmin *Chem.* उपकरि *f.*
ulminic = **ulmic**
Ulmus *Bot.* (genus of the elms. Their wood is hard and tough and used for implements उपकरण and furniture) उपकर-प्रजाति
U. americana (American elm) पाताल-उपकर
U. campestris (English elm—Br. Fl. p.721) आंगल-उपकर
U. carpinifolia = **smooth elm** (Br. Fl. p.723) स्निग्ध उपकर
U. glabra चिक्कण उपकर
U. glabra *var.* **hollandica** (leaves acute—Br. Fl. p.719) तीक्ष्णपर्ण चिक्कण उपकर
U. integrifolia = **Holoptelea integrifolia**
U. lancifolia कुन्तपर्ण उपकर (*lanci-* कुन्त- + *-folia* -पर्ण)
U. montana (mountain elm) गिरि-उपकर
U. parvifolia लघुपर्ण उपकर (*parvifolia* 'with small leaves' लघुपर्ण)
U. procera (*procera* 'slender') प्रतनु उपकर
U. villosa ऊर्णी उपकर
U. virgata = **U. parvifolia**
U. wallichiana (common elm of the western Himalaya—Tr. III. 855) पश्चहिमालय-उपकर
ulna *Anat.* अरत्नि *m.*
ulnad *adv. Anat.* (towards the *ulna*; *-ad*) अभ्यरत्नि
ulnar *Anat.* (of or pertaining to the ulna) अरत्नि-
ulnar artery *Anat.* अरत्नि-रोहिणी
ulnare *Zool.* अरत्निका *f.*
ulnar nerve *Anat.* अरत्नि-चेता
ulno- (ulnar and) अरत्नि-
Ulothrix (Gk. *oulos* 'woolly' ऊर्णा-) *Bot.* ऊर्णाभ्य-प्रजाति
U. flaccida शिथिल ऊर्णाभ्य
U. implexa जटिल ऊर्णाभ्य
U. zonata (thick lamillose walls) स्तरभित्ति ऊर्णाभ्य
Ulotrichaceae *Bot.* ऊर्णाभ्य-कुल *n.*
Ulotrichales *Bot.* ऊर्णाभ्य-गोत्र *n.*
Ulotriches, Ulotrichi *Anthropol.* (races having woolly hair) ऊर्णकेशाः *m.pl.*
ult. (**ultimo**) ग.मा. (गत मास)
ulterior *adj.* (as, considerations) परोक्ष, प्रच्छन्न
ulterior motives प्रच्छन्न प्रेरणा
ultifo *Ophthalmol.* (a trade name for multi focal) नैकनाभि
ultima *adj.* (Lat., most remote) अन्तिम, चरम
ultima ratio (the final argument; the last resort, as force) अन्तिम युक्ति, अन्तिम उपाय, चरम उपाय
ultimate *adj.* अन्त्य, अन्तिम, अन्त, चरम, परम
ultimate actuals अन्त्य वास्तविक
ultimate analysis अन्त्य विश्लेषण
ultimate capacity अन्त्य धारिता
ultimate destination गम्यस्थान
ultimately अन्ततः, अन्त में
ultimate result अन्तिम परिणाम
ultimatum अन्तिम प्रस्ताव
ultimo (ult.) गतमास्य (ग.मा.), गत मास, गत मास में, गत (*see* proximo)
ultimo- अन्तिम-
ultimo-branchial body *Zool.* अन्तिम-क्लोमज काय
ultimum (the extreme) चरम
ultra- पार-, अति-
ultra-alizarine *Col. Ind.* पार-विमञ्जिष्ठी
ultra-atomic corpuscle *Phys.* पार-परमाण्विक लवाणु
ultra-bacteria पार-शाकाणु
ultrabasic *adj. Petrog.* (very low in silica) अत्यल्पसिकत (cf. basic अल्पसिकत)
ultrabasite सीरांशिज *m.* (सी- for सीस lead, र- for रजत silver, अं- for अञ्जन antimony, श- for शुल्बेय sulphide, -इज for खनिज mineral)
ultra corinth *Col. Ind.* पार-रोहित
ultracyanine *Col. Ind.* पारश्यामी
ultra cyanol *Col. Ind.* पार-श्यामव
ultra damages *Law* (additional damages claimed by a plaintiff) अतिरिक्त हानिपूर्ति
ultra fast violet *Col. Ind.* पार-स्थिर नीललोहित
ultrafilter अतिपाव *m.*
ultrafiltration पारपावन *n.*
ultraflavine *Col. Ind.* पारपिंगी
ultra green *Col. Ind.* पार-हरि
ultra high *Radar* अत्युच्च
ultra light blue *Col. Ind.* पार लघु नील
ultramarine *adj.* 1 पारसमुद्रिक
2 = **ultramarine blue** (colour)
ultramarine blue 1 (a colour, blue नील in hue, of very high अधि saturation and love नि brilliance) न्यधिनील
2 (a pigment) पारसमुद्रिक नील
ultramarine green 1 *Col. Ind.* (a pigment) पारसमुद्रिक हरि
2 (a colour, greenish yellow-green पीतातिहरि in hue, of low अव saturation and very low वि brilliance) व्यवपीतातिहरि
ultramarine red *Col. Ind.* पारसमुद्रिक रक्त
ultramarine violet *Col. Ind.* पारसमुद्रिक नीललोहित
ultrametamorphism *Petrog.* (a general name for processes of so extreme character that the rocks affected pass wholly into a magmatic condition) चरमरूपान्तरण *n.*
ultramicroscope पाराण्वीक्ष *m.*
ultramicroscopic *adj.* पाराण्वीक्ष-दृश्य
ultramicroscopic virus पाराण्वीक्ष-विषाणु
ultramylonite *Petrog.* पारनिदलाश्म *m.*
ultra olive *Col. Ind.* पार-तैलबदर
ultra orange *Col. Ind.* पार-नारंग
ultra-religious अति-धार्मिक
ultrasonic *adj. Phys.* पारस्वनिक
supersonic आधिस्वनिक
ultrasonics पारस्वानिकी *f.*
ultra valorem *Law* (beyond the value) मूल्यातीत
ultraviolet *adj. Phys.* पारजम्बु, पारनील-लोहित
ultraviolet absorption spectra पारजम्बु-प्रचूषण-रंगावलि
ultraviolet light पारजम्बु प्रकाश
ultraviolet rays पारजम्बु रश्मि
ultra vires शक्ति-परस्तात्, शक्ति-अतीत (intra vires शक्ति-गत)
ultraviridine *Col. Ind.* पारहरिती
ultrazodiacal *adj. Astron.* राशिचक्र-बाह्य
-um = **-ium** *Chem.* -धातु *m.* (from धातु metal)
umbel *Bot.* (like an upturned उत् umbrella छत्र) उच्छत्र *n.* (Germ. *Dolde*)
umbellar *adj. Bot.* उच्छत्रीय
umbellatus *Bot. Tax.* उच्छत्री
umbellic *adj. Chem.* उच्छत्रिक
umbellic acid *Chem.* उच्छत्रिक अम्ल
Umbelliferae *Bot.* (family characterized by umbel-shaped inflorescence) उच्छत्र-कुल *n.* (Germ. *Doldenträger*)
Umbelliflorae *Bot.* उच्छत्र-गोत्र *n.*

सामान्य कटुकन्द

typhus = spotted fever *Med.* पृषज्ज्वर

typhus fever = typhus

typical *adj.* प्रारूपिक, विशिष्ट

typical average *Statistics* प्रारूपिक माध्य

typical compounds (fundamental compounds from which a number of others are derived by substitution) मूलभूत संयोग

typical conidiospore प्रारूपिक कणी

typical flower *Bot.* प्रारूपिक पुष्प

typically प्रारूपिकतया, विशिष्ट रूप से

typically soil inhabiting विशिष्ट रूप से मृदा-वासी

typical market *Econ.* प्रारूपिक विपणि

typical method *Educ.* प्ररूप-रीति

typical primary vaccinia प्रारूपिक प्राथमिक मसूरिका

typical rock प्रारूपिक शैल

typical soil प्रारूपिक मृदा, विशिष्ट मृदा

typing मुद्रलेखन *n.*

printing यन्त्रमुद्रण, छपाई

lithographing शिलामुद्रण

typing paper मुद्रलेखन-पत्र

typing section मुद्रलेखन-अनुभाग

typist मुद्रलेखक *m.*

typographical error मुद्रण-विभ्रम, छपाई की भूल

typothere रोहिदन्त *m.*

Typotheria *Paleontol.* (had persistently growing teeth) रोहिदन्तानुगण *m.* (अनुगण suborder)

Typotheriidae रोहिदन्त-वंश *m.*

tyramine (*ty*rosine + *amine*) दधिकतिकी *f.*

Tyrannosaurus *Paleontol.* दैत्यसरट-प्रजाति

T. rex राज-दैत्यसरट

tyre = tire पवि *m.* (ancient word)

Tyrian blue (a colour, blue नील in hue, of low अव saturation and low नि brilliance) न्यवनील

Tyrian pink (a colour, reddish blue-red नीलातिरक्त in hue, of very high अधि saturation) अधिनीलातिरक्त

Tyrian purple 1 (a dye) = **purple of the ancients**

2 (a colour, bluish-red रक्तानील in hue, of very high अधि saturation and low नि brilliance) न्यधिरक्तानील

Tyrian rose (a colour, bluish-red रक्तानील in hue, of very high अधि saturation and low नि brilliance) न्यधिरक्तानील

tyro नौसिखिया

Tyroglyphidae (Gk. *tyros* 'cheese' दधिक + √ अद् to eat) दधिकाद-वंश *m.* (वंश family)

Tyroglyphus *Zool.* दधिकाद-प्रजाति

T. farinae मण्ड-दधिकाद

T. longior दीर्घ दधिकाद

Tyrolese earth = **green earth**

Tyrol green = **terre-verte (colour)**

tyroline = **mauve**

tyrolite green (a colour, green हरि in hue, saturation and brilliance medium मध्य) मध्यहरि

tyrosinase दधिकेद *m.*

tyrosine (Gk. *tyros* 'cheese' दधिक) *Biochem.* दधिकी *f.*

tysonite (a fluoride of the cerium metals) तरस्वपुष्कलिज *m.* (तरस्व- for तरस्वेय fluoride, पुष्कला cerium, -इज for खनिज mineral)

Tytler's swallow *Aves* कामरूप-भाण्डीक (found in Assam कामरूप)

Tytler's willow-warbler *Aves* कश्मीर तरु-कूजिनी

Tyto *Aves* श्वेतोलूक-प्रजाति (श्वेतोलूक ancient word)

Tytonidae *Aves* श्वेतोलूक-वंश *m.*

U

U ऊर्ध्वबाहु

U, Ur (uranium) *Chem.* कि (किरणातु)

u *Phys.* (initial velocity) व (प्रारम्भिक प्रवेग)

U, u (distance of object) *Phys.* प (पदार्थ-दूरत्व)

U.B. (under bark) निर्व. (निर्वल्क)

uberrima fides *Law* (the most perfect good faith) परम सद्भाव

ubi jus, ibi remedium *Law* (whenever there is a right, there is a remedy) यत्राधिकारस् तत्रोपाय:

ubiquitous *adj.* सर्वव्यापी

are of ubiquitous occurrence सर्वव्यापी हैं, सर्वत्र पाए जाते हैं

ubiquitously सर्वत्र

ubiquitously distributed सर्वत्र व्याप्त

U-boats ('Unterseeboot'—German submarines) मग्नपोत *m.*, पनडुब्बी

U.D. (upper division) *Admin.* उ.स. (उच्च संभाग)

U.D.C. (upper division clerk) उ.स.लि. (उच्च संभाग लिपिक)

udder ऊधस् *n.*

udell = **aludel**

Uintatheria = **Dinocerata**

Uintatherium = **Dinoceras**

-ula, -ule -क

ulcer *Med.* व्रण *m.*

-ule -क

Ulex *Bot.* (genus of spiny shrubs including the common furze used as fuel एध) कण्टैध-प्रजाति

U. europaeus हरिवर्ष-कण्टैध

U. nanus (dwarf furze) क्षुद्र कण्टैध

ulexite = **boronatrocalcite** टांकक्षारचूर्णिज *m.* (टांक- boro-, क्षार- natro-, चूर्णिज calcite)

Ulex-type कण्टैध-प्रकार

ullage *Com.* 1 (actual quantity in a cask) धारित *n.*

2 (difference between full capacity and the actual contents in the cask) हीनता *f.*

ullmannite रूपशुल्वाञ्जिज *m.* (रूप- for रूपक nickel, शुल्वाञ्ज- for शुल्वाञ्जनेय sulphantimonide, -इज for खनिज mineral)

Ulmaceae *Bot.* (the elm उपकर family) उपकर-कुल *n.*

Ulmaria *Zool.* हैमछत्रिक-प्रजाति

Ulmaridae *Zool.* हैमछत्रिक-वंश *m.*

Ulmeae *Bot.* (tribe) उपकरोपकुल *n.* (उपकुल tribe)

ulmic, ulminic *adj.* उपकरिक

ulmic acid *Chem.* उपकरिक अम्ल
ulmin *Chem.* उपकरि *f.*
ulminic=ulmic
Ulmus *Bot.* (genus of the elms. Their wood is hard and tough and used for implements उपकरण and furniture) उपकर-प्रजाति
U. americana (American elm) पाताल-उपकर
U. campestris (English elm—Br. Fl. p.721) आंगल-उपकर
U. carpinifolia=smooth elm (Br. Fl. p.723) स्निग्ध उपकर
U. glabra चिक्कण उपकर
U. glabra *var.* **hollandica** (leaves acute—Br.Fl. p.719) तीक्ष्णपर्ण चिक्कण उपकर
U. integrifolia=Holoptelea integrifolia
U. lancifolia कुन्तपर्ण उपकर (*lanci-* कुन्त- + *-folia* -पर्ण)
U. montana (mountain elm) गिरि-उपकर
U. parvifolia लघुपर्ण उपकर (*parvifolia* 'with small leaves' लघुपर्ण)
U. procera (*procera* 'slender') प्रतनु उपकर
U. villosa ऊर्णी उपकर
U. virgata=U. parvifolia
U. wallichiana (common elm of the western Himalaya—Tr. III. 855) पश्चहिमालय-उपकर
ulna *Anat.* अरत्नि *m.*
ulnad *adv. Anat.* (towards the *ulna*; *-ad*) अभ्यरत्नि
ulnar *Anat.* (of or pertaining to the ulna) अरत्नि-
ulnar artery *Anat.* अरत्नि-रोहिणी
ulnare *Zool.* अरत्निका *f.*
ulnar nerve *Anat.* अरत्नि-चेता
ulno- (ulnar and) अरत्नि-
Ulothrix (Gk. *oulos* 'woolly' ऊर्णा-) *Bot.* ऊर्णाभ्य-प्रजाति
U. flaccida शिथिल ऊर्णाभ्य
U. implexa जटिल ऊर्णाभ्य
U. zonata (thick lamillose walls) स्तरभित्ति ऊर्णाभ्य
Ulotrichaceae *Bot.* ऊर्णाभ्य-कुल *n.*
Ulotrichales *Bot.* ऊर्णाभ्य-गोत्र *n.*
Ulotriches, Ulotrichi *Anthropol.* (races having woolly hair) ऊर्णकेशाः *m.pl.*
ult. (ultimo) ग.मा. (गत मास)

ulterior *adj.* (as, considerations) परोक्ष, प्रच्छन्न
ulterior motives प्रच्छन्न प्रेरणा
ultifo *Ophthalmol.* (a trade name for multi focal) नैकनाभि
ultima *adj.* (Lat., most remote) अन्तिम, चरम
ultima ratio (the final argument; the last resort, as force) अन्तिम युक्ति, अन्तिम उपाय, चरम उपाय
ultimate *adj.* अन्त्य, अन्तिम, अन्त, चरम, परम
ultimate actuals अन्त्य वास्तविक
ultimate analysis अन्त्य विश्लेषण
ultimate capacity अन्त्य धारिता
ultimate destination गम्यस्थान
ultimately अन्ततः, अन्त में
ultimate result अन्तिम परिणाम
ultimatum अन्तिम प्रस्ताव
ultimo (ult.) गतमास्य (ग.मा.), गत मास, गत मास में, गत (*see* proximo)
ultimo- अन्तिम-
ultimo-branchial body *Zool.* अन्तिम-क्लोमज काय
ultimum (the extreme) चरम
ultra- पार-, अति-
ultra-alizarine *Col. Ind.* पार-विमञ्जिष्ठी
ultra-atomic corpuscle *Phys.* पार-परमाण्विक लवाणु
ultra-bacteria पार-शाकाणु
ultrabasic *adj. Petrog.* (very low in silica) अत्यल्पसिकत (cf. basic अल्पसिकत)
ultrabasite सीरांशिज *m.* (सी- for सीस lead, र- for रजत silver, अं- for अञ्जन antimony, श- for शुल्बेय sulphide, -इज for खनिज mineral)
ultra corinth *Col. Ind.* पार-रोहित
ultracyanine *Col. Ind.* पारश्यामी
ultra cyanol *Col. Ind.* पार-श्यामव
ultra damages *Law* (additional damages claimed by a plaintiff) अतिरिक्त हानिपूर्ति
ultra fast violet *Col. Ind.* पार-स्थिर नीललोहित
ultrafilter अतिपाव *m.*
ultrafiltration पारपावन *n.*
ultraflavine *Col. Ind.* पारपिंगी
ultra green *Col. Ind.* पार-हरि
ultra high *Radar* अत्युच्च
ultra light blue *Col. Ind.* पार लघु नील
ultramarine *adj.* 1 पारसमुद्रिक
2 = ultramarine blue (colour)
ultramarine blue 1 (a colour, blue नील in hue, of very high अधि saturation and low नि brilliance) न्यधिनील
2 (a pigment) पारसमुद्रिक नील
ultramarine green 1 *Col. Ind.* (a pigment) पारसमुद्रिक हरि
2 (a colour, greenish yellow-green पीतातिहरि in hue, of low अव saturation and very low वि brilliance) व्यवपीतातिहरि
ultramarine red *Col. Ind.* पारसमुद्रिक रक्त
ultramarine violet *Col. Ind.* पारसमुद्रिक नीललोहित
ultrametamorphism *Petrog.* (a general name for processes of so extreme character that the rocks affected pass wholly into a magmatic condition) चरमरूपान्तरण *n.*
ultramicroscope पाराण्वीक्ष *m.*
ultramicroscopic *adj.* पाराण्वीक्ष-दृश्य
ultramicroscopic virus पाराण्वीक्ष-विषाणु
ultramylonite *Petrog.* पारनिदलाश्म *m.*
ultra olive *Col. Ind.* पार-तैलबदर
ultra orange *Col. Ind.* पार-नारंग
ultra-religious अति-धार्मिक
ultrasonic *adj. Phys.* पारस्वनिक supersonic आधिस्वनिक
ultrasonics पारस्वानिकी *f.*
ultra valorem *Law* (beyond the value) मूल्यातीत
ultraviolet *adj. Phys.* पारजम्बु, पारनील-लोहित
ultraviolet absorption spectra पारजम्बु-प्रचूषण-रंगावलि
ultraviolet light पारजम्बु प्रकाश
ultraviolet rays पारजम्बु रश्मि
ultra vires शक्ति-परस्तात्, शक्ति-अतीत (intra vires शक्ति-गत)
ultraviridine *Col. Ind.* पारहरिती
ultrazodiacal *adj. Astron.* राशिचक्र-बाह्य
-um = -ium *Chem.* -धातु *m.* (from धातु metal)
umbel *Bot.* (like an upturned उत् umbrella छत्र) उच्छत्र *n.* (Germ. *Dolde*)
umbellar *adj. Bot.* उच्छत्रीय
umbellatus *Bot. Tax.* उच्छत्री
umbellic *adj. Chem.* उच्छत्रिक
umbellic acid *Chem.* उच्छत्रिक अम्ल
Umbelliferae *Bot.* (family characterized by umbel-shaped inflorescence) उच्छत्र-कुल *n.* (Germ. *Doldenträger*)
Umbelliflorae *Bot.* उच्छत्र-गोत्र *n.*

umber 1 (a brown earth highly valued by artists as a permanent pigment) बभ्रुकी, बभ्रुमृत्स्ना *f.*
2 (colour) a = burnt umber
b = raw umber
umbilical *adj.* 1 नाभि-
2 नाल-
umbilical artery *Anat.* नाल-रोहिणी
umbilical cord नाल *m.*
umbilical pyaemia नाल-पूयरक्तता
umbilical vein *Anat.* नाल-सिरा
umbilical vesicle *Embryol.* नाल-आशयक
umbilical vessel नाल-वाहिनी
Umbilicaria *Bot.* कृष्णला-प्रजाति (*for explanation see* rock tripe)
umbilicate *adj. Zool.* नाभिमान्
umbilicus 1 *Anat.* नाभि *f.*
2 (a muchbranched rhizoid in some lichens, as in *Umbilicaria*) शाखिशिफ *m.*
3 *Zool.* (of a feather) छिद्र *n.*
superior umbilicus उपरि-छिद्र
inferior umbilicus अधर-छिद्र
4 *Zool.* (in a shell) नाभि *f.*
umbo (a boss) प्रोत्थ *m.*
umbonate *adj.* (with an umbo) प्रोत्थवान्
umbra *Astron., Optics* प्रच्छाया *f.*
umbral cone *Phys.* प्रच्छाया-शंकु
umbra tree (it has large dark leaves and a somber aspect) तमिस्र-तरु
umbrella छत्र *n.*, छाता
umbrella cloth छाते का कपड़ा, छत्र-पट
umbrella fittings छाते की अन्वायुक्तियां
umbrella palm 1 छत्रताल *m.*
2 (*Corypha umbraculifera*) श्रीताल *m.* (Tel. श्रीतालमु)
umbrella pine छत्र-सरल
umbrella-shaped *adj.* छत्राकार
umbrella-shaped stage *Zool.* (of the larva) छत्राकार अवस्था
umbrella thorn = Acacia planifrons छत्र-बब्बूल *m.*
umbrella tree 1 (*Pandanus tectorius*) केतकी *f.* (N., M., Kan. Hin. Uri. Tel. Mal.)
2 (*Thespesia populnea*) फलीश *m.* (B., M.)
umbrella type *Phys.* छत्र-रूप
umlaut *Philol.* (ö, ü) तालव्य
umpire प्रमाणपुरुष *m.* (from महाभारत)
unable *adj.* 1 असमर्थ
2 अयोग्य
unable to maintain itself अपना भरण-पोषण करने में असमर्थ
unable to pay his debts अपने ऋण चुकाने में असमर्थ
unabridged *adj.* असंक्षिप्त, अन्यून
unacademic work अ-विद्योचित कार्य
unacceptable *adj.* अस्वीकार्य
unaccommodated eye अव्यवस्थापित नेत्र
unaccompanied *adj.* रहित, के बिना, असमेत
unaccountable *adj.* अकारण, अज्ञातकारण
unadjusted accounts असमायोजित लेखा
unadjusted advances outstanding असमायोजित शेष अग्रिम
unadjusted balance असमायोजित शेष
unadjusted bills असमायोजित देयक
unadulterated *adj.* अनपमिश्रित, अहीनमिश्रित, अदूषित
unaffected *adj.* अप्रभावित
unagitated *adj.* अक्षुब्ध
unalienable *adj. Law* अनन्यक्राम्य
unalienated land अनन्यक्रामित भूमि
unalienated village अनन्यक्रामित ग्राम
unalterable *adj.* अपरिवर्त्य, अविकार्य
unaltered *adj.* अपरिवर्तित
unaltered cellulose अपरिवर्तित कोशाशु
unambiguous *adj.* असंदिग्ध
unanimity सर्वसंमति *f.*, ऐकमत्य *n.*
unanimous *adj.* सर्वसंमत, एकमत
unanimous verdict सर्वसंमत संनिश्चय
unanneal *vb.* अनभितापन
unanswered questions अनुत्तरित प्रश्न, बचे हुए प्रश्न
unanticipated credits अपूर्वावधृत आकलन
unapparent *adj.* अप्रत्यक्ष, अनाभासी
unappealable *adj. Law* अपुनरावेद्य
unappropriated stamp अविनियुक्त मुद्रांक
unapproved agent अननुमोदित अभिकर्ता
unarmed tapeworm अनंकुश पट्टकृमि
unarmoured cable अकवचित संदाम, खुली समुद्रतार
unarmoured cord अकवचित रज्जु
unarmoured wire अकवचित तन्तु, खुली तार
unassessed *adj.* अनिर्धारित
unassessed land अनिर्धारित भूमि
unassorted *adj.* अवर्गित
unattached *adj.* 1 असंलग्न
2 अनासक्त
3 (as, a woman) अनाश्रित
unattached woman अनाश्रित स्त्री, अनाश्रिता
unattacked constituent अनाक्रान्त संघटक
unattested *adj. Law* अनभिप्रमाणित
unau = two-toed sloth द्व्यंगुल शाखालम्बी
unauthorized *adj.* अप्राधिकृत
unauthorized appendix अप्राधिकृत परिशिष्ट
unauthorized communication अप्राधिकृत संचार
unauthorized cultivation अप्राधिकृत कृषि
unauthorized cutting of wood लकड़ी की अप्राधिकृत कटाई
unauthorized electrical appliance अप्राधिकृत विद्युद्-उपकरण
unauthorized encroachment अप्राधिकृत अन्याक्रान्ति
unauthorized import अप्राधिकृत आयात
unauthorized interference with vehicle यान में अप्राधिकृत हस्तक्षेप
unauthorized meeting अप्राधिकृत अधिवेशन
unauthorized movement (of property) अप्राधिकृत वहन
unauthorized newspaper अप्राधिकृत समाचारपत्र
unauthorized news-sheet अप्राधिकृत वृत्त-स्तार
unauthorized occupant (of government quarters) अप्राधिकृत अभिधारी
unauthorized occupation अप्राधिकृत अभिधारण
unauthorized organization अप्राधिकृत संस्था
unauthorized person अप्राधिकृत व्यक्ति
unauthorized petition writer अप्राधिकृत याचिका-लेखक
unauthorized possession (of ammunition) अप्राधिकृत धारण
unauthorized sale अप्राधिकृत विक्रय
unauthorized site अप्राधिकृत स्थान
unauthorized system अप्राधिकृत पद्धति
unauthorized taxation अप्राधिकृत कराधान
unauthorized transfer (of land) अप्राधिकृत हस्तान्तरण
unauthorized use अप्राधिकृत उपयोग
unavailable *adj.* अप्राप्य
unavoidable अपरिहार्य, अनिवार्य
unavoidable accident अपरिहार्य दुर्घटना
unavoidable case अपरिहार्य अवस्था
unavoidable contact अपरिहार्य संपर्क
unavoidable delay अपरिहार्य विलम्ब
unavoidable variation अपरिहार्य विचरण

to be unaware पता न होना
unbagged *adj.* अस्यूनित, खुला हुआ, बोरे में न बंधा हुआ
unbagged stock अस्यूनित स्कन्ध, बोरों में न बंधा हुआ स्कन्ध
unbailable *adj. Law* अ-लग्नकमोच्य
unbalanced *adj.* असंतुलित, असमायोजित
unbalanced diet असंतुलित आहार
unbark *vb. Forestry* अपवल्कन, छाल निकालना
unbarked *adj. Forestry* अपवल्कित, वल्क-रहित, छाल-रहित
unbarked wood *Forestry* अपवल्कित काष्ठ, छालरहित लकड़ी
unbelief विश्वासाभाव *m.*
unbiassed *adj.* निष्पक्ष, पक्षपातरहित, अनभिनत
unbiassed error *Statistics* अनभिनत विभ्रम
unbleached *adj.* अनीरञ्जित, अश्वेतित
unbleached double foolscap paper अश्वेतित द्वि-त्रिवितस्ति पत्र
unbleached papers अश्वेतित पत्र
unborn *adj.* अजात
unbounded *adj.* असीमाबद्ध, असीम
unbranched *adj.* अशाखी (-इन्), अशाखित
unbroken *adj.* अखण्डित, अखण्ड
unbroken column *Bot.* अखण्ड स्कम्भ
unbroken journey अखण्डित यात्रा
unbroken period अखण्ड अवधि
unburnt *adj.* अदग्ध
unburnt gas अदग्ध वाति
uncalled *adj. Com.* अनाहूत
uncalled capital *Com.* अनाहूत पुञ्जी
uncalled for अनाहूत, अयाचित
uncalled reserve liability अनाहूत आरक्षित देयता
Uncaria *Bot.* पीतखदिर-प्रजाति
U. gambir = gambier (yields a yellowish catechu — Web.) सामान्य पीतखदिर (Hin. *kath*, Ben. *papri*, Bom. *chinai katha* [Nadk.])
uncastrated *adj.* अनाकृष्टाण्ड
unceasing *adj.* अविरामी (-इन्), निरन्तर
unceasing watch निरन्तर पहरा
uncertain *adj.* अनिश्चित
uncertainty अनिश्चितता *f.*, अनिश्चय, संशय *m.*
uncertainty-bearing अनिश्चय-वाही
uncertified photograph अप्रमाणित भाचित्र
unchanged *adj.* अपरिवर्तित (Const.)
unchanging *adj.* अपरिवर्ती
unchanging force अपरिवर्ती बल
Uncia *Zool.* चित्रव्याघ्र-प्रजाति (चित्रव्याघ्र ancient word)
U. uncia सामान्य चित्रव्याघ्र
unciform *adj.* (fr. Lat. *uncus* 'a hook') अंकुश-रूप
unciforme *Zool.* अंकुशिका *f.*
uncinate *adj.* 1 (hooked) सांकुश
2 (bent at the tip like a hook) अंकुशाग्र
uncinate process *Zool.* अंकुश-प्रवर्ध
Uncinula *Bot.* (Lat. *uncinus* 'hook'. Perithecial appendages coiled at the apex) कुन्तलासिता-प्रजाति
U. necator (powdery mildew of the grape) द्राक्षा-कुन्तलासिता
U. spiralis (infects *Tectona grandis* सामान्य शाक) शाकवृक्ष-कुन्तलासिता
uncivil *adj.* अशिष्ट, असभ्य
uncivilized people असभ्य लोग
unclaimed *adj.* अनध्यर्थित, अस्वामिक
unclaimed and escheated property अनध्यर्थित और राजगत संपत्ति
unclaimed articles अनध्यर्थित वस्तुएं
unclaimed balances अनध्यर्थित शेष
unclaimed corpse अनध्यर्थित शव
unclaimed dividend अनध्यर्थित लाभांश
unclaimed interest अनध्यर्थित वृद्धि
unclaimed notes अनध्यर्थित अर्थपत्र
unclaimed property अनध्यर्थित संपत्ति
unclaimed securities अनध्यर्थित प्रतिभूतियां
unclaimed timber अनध्यर्थित प्रकाष्ठ, अनध्यर्थित लकड़ी
unclamped *adj.* असंधृत
unclassed *adj.* अवर्गीकृत, अवर्गित
unclassed fellings *Forestry* अनियमित पातन, अवर्गीकृत पातन
unclassed forest अवर्गीकृत वन
unclassed state forest अवर्गीकृत राज्य-वन
unclassed suit अवर्गीकृत वाद
unclassified goods अवर्गीकृत वस्तुएं
unclassified posts अवर्गीकृत पद
uncleaned product अशोधित पदार्थ
uncleared effects असमाशोधित द्रव्य
uncoil *vb.* विकुण्डलन
uncoined *adj.* अटंकित
uncoloured *adj.* अरञ्जित
uncombined *adj.* असंयुक्त
uncommanded village असेव्य ग्राम
uncommerciable अविक्रेय, वाणिज्य-अनुपयुक्त
uncommon *adj.* असामान्य
extraordinary असाधारण
uncompatible = incompatible
unconcerned *adj.* 1 असंबद्ध, उदासीन
2 अनुत्कण्ठित
unconclusive = inconclusive
unconditional *adj.* 1 अप्रतिबन्ध, प्रतिबन्धरहित
2 *Logic* निरुपाधिक
unconditionally अप्रतिबन्ध
unconfirmed *adj.* अपुष्टिकृत
unconfirmed credit *Econ.* अपुष्टिकृत प्रत्यय
unconformable *adj. Geol.* विसंगत
unconformity *Geol.* विसंगति *f.*
unconnected *adj.* असंबद्ध
unconquerable *adj.* असंजेय, अजेय
unconscientious *adj.* अन्तःकरणहीन
unconscionable *adj.* अनुपपन्न, अन्याय्य
unconscionable bargain अन्याय्य संपणन
unconscious *adj.* 1 अचेतन, चेतनाहीन
2 *Psychoanalysis* अचेतन, सुषुप्तचेतन (*see* conscious)
unconsciousness 1 अचेतनता *f.*
2 *Psychoanalysis* अचेतना, सुषुप्तचेतना *f.* (*see* consciousness)
unconscious state अचेतनावस्था
unconsolidated *adj.* असंघनित
unconstitutional *adj.* असांवैधानिक
uncontested election निर्विरोध निर्वाचन
uncontrolled *adj.* अनियन्त्रित, निरंकुश
unconverted *adj.* अपरिवर्तित
unconvicted criminal prisoner असिद्धदोष आपराधिक बन्दी
uncorn = wild oat (*Avena fatua*) वन्ययविका *f.*
uncorrected integral अशोधित अनुकल
uncorrelated *adj. Statistics* असहसंबद्ध
uncorrelated variables *Statistics* असहसंबद्ध चल
uncorroborated testimony असंपुष्ट अभिसाक्ष्य
uncoursed walling स्तरहीन भित्ति
uncovenanted *adj.* असंश्रावित (संश्राव covenant)
uncovenanted civil service असंश्रावित जानपद-सेवा
uncovenanted medical officer अ-संश्रावित भैषजिक अधिकारी
uncovenanted pension fund असंश्रावित निवृत्तिवेतन-निधि
uncovered *adj.* अनावृत, खुला
uncreatable *adj.* असृज्य

uncropped land असस्य भूमि
uncropped soil सस्यहीन मृदा
uncrown *vb.* 1 (to dethrone) सिंहासनच्युत करना, गद्दी से उतारना
2 (unveil) अनावृत करना
uncrowned *adj.* निर्मुकुट
uncrowned king निर्मुकुट सम्राट्
uncrystallized *adj.* अस्फटित
unction मलना
uncultivable wasteland अकृष्य खिलभूमि
uncultivated *adj.* अकृष्ट
uncultivated land अकृष्ट भूमि
unculturable *adj.* अकृष्य
unculturable fallow अकृष्य पड़ती
unculturable land अकृष्य भूमि
unculturable waste अकृष्य खिलभूमि, खेती के अयोग्य बंजर
uncurrent *adj.* अप्रचलित
uncurrent coin अप्रचलित टंक
uncus *Zool.* (Lat. *uncus* the same as Skt. अंकुश) अंकुश *m.*
undated *adj.* अदिनांकित
undated bill अदिनांकित विपत्र
undated cheque अदिनांकित धनादेश
undecagon *Geom.* एकादशभुज *m.*
undecane *Chem.* एकादशीन्य *n.*
undeclared press अघोषित मुद्रणालय
undecomposed *adj. Chem.* अविबद्ध
undecomposed needles अविबद्ध सूची
undecyl *Chem.* एकादशल *n.*
undecylene *Chem.* एकादशलेन्य *n.*
undecylenic *adj. Chem.* एकादशलेन्यिक
undecylic *adj.* एकादशलिक
undefinable *adj.* अपरिभाष्य
undefined *adj.* 1 अपरिभाषित
2 अनिश्चित
undelivered *adj.* अप्रदत्त
undemarcated *adj.* 1 असीमांकित
2 *Geog.* अरेखित
undemarcated forest असीमांकित वन
undenary *adj. Math.* एकादशमय
undeniable *adj.* अनिवर्त्य
under 1 नीचे, अधः-, अव-
2 न्यून, ऊन, कम, अपूर्ण
3 अधीन
4 -गत (as in: area under cultivation कृषि-गत क्षेत्र), -आच्छादित (as in: area under forest वनाच्छादित क्षेत्र)
5 *Law* (as in : under the act) अधीन
under- (in official designations) अवर-
under a certificate of posting प्रेषण-प्राप्ति लेकर (भेजा गया)
under any circumstance किसी भी परिस्थिति में
under arms सशस्त्र
under attachment *Law* अभ्याग्रहणाधीन
under-bailiff *Law* अवर-आसेधक
under bark *Forestry* अधोवल्क
underbark measurement *Forestry* निर्वल्क मापन
overbark measurement सवल्क मापन
under bevel ऊनप्रवण (the angle is acute)
underbid *vb.* न्यूनप्रतिक्रोशन, कम बोली बोलना
underboard *adv.* (clandestinely) प्रच्छन्न रूप से, गुप्ततः, चोरी छिपे
underbridge अधःसेतु, नीचे का पुल (*see* overbridge)
under brush (shrubs, bushes, small trees etc., growing beneath large trees in a forest) निम्न-रोह
underburnt *adj.* अल्पदग्ध, कम जला हुआ
under-cap अधश्टोपी
under-capitalization अवपुञ्जीयन, अल्पपुञ्जीयन
under-capitalized *adj.* अल्प-पुञ्जीयित
under certain circumstances कुछ विशेष परिस्थितियों में
under-charge न्यून-प्रभार
over-charge अधि-प्रभार
under-charged *adj.* न्यून-गृहीत
under clearer fillet *Textiles* अधोपनायक पट्टी
underclerk अवर-लिपिक
under colour of के आभास में (से)
under colour of office पदाभास से
under consideration विचाराधीन, विमर्शाधीन
pending लम्बमान, विचाराधीन
under-consumption *Econ.* न्यून-उपभोग
under contemplation विचाराधीन
under contract संविदाधीन
undercooked *adj.* अपूर्ण-पक्व, अर्ध-पक्व
under-correction ऊन-शोधन
undercurrent *n.* अन्तःप्रवाह
undercurrent *adj.* प्रच्छन्न, अन्तःप्रवाही
undercut 1 *adj. Geog.* अधःकृत्त
2 *vb.* अधःकर्तन
under-developed *adj.* अल्प-विकसित
under-developed areas अल्प-विकसित क्षेत्र
under-developed countries अल्पविकसित देश
under discussion चर्चाधीन (चर्चा Const.)
under disposal निर्वर्तनाधीन
under-dose हीन-मात्रा
under double lock दो तालों में
under-drainage अधो-जलोत्सारण
under each head प्रत्येक शीर्ष के नीचे
underestimate 1 अवागणन
2 अवमानन
under-estimated *adj.* अवागणित
under-estimation 1 अवागणन *n.*
2 अवमानन *n.*
under false pretences झूठा बहाना बता कर
under-feeding अल्पाशन *n.*
under-felt अधो-नमत
under fire अग्निवर्षा में, गोलाबारी में
the bill was under fire विधेयक की कड़ी आलोचना की गई
underflow (of air) निम्नवाह *m.*
area under forest वनाच्छादित क्षेत्र
underframe संधार, अधोधार
undergo *vb.* 1 (endure) भोगना, उठाना
2 (as, a change) (परिवर्तन) होना
undergo a sentence दण्डादेश भोगना
undergo a sentence of imprisonment कारादण्ड भोगना
undergoing training प्रशिक्षणाधीन, जिनका प्रशिक्षण हो रहा हो
undergoing trial अन्वीक्षाधीन
under-graduate *n. Educ.* उप-स्नातक, अवर-स्नातक (*see* graduate)
under-graduate *adj.* स्नातक-पूर्व
under-grazed unit अल्प-चारित एकक
underground भूमिगत, अधोभूमि, भूमि के नीचे
one who went underground भूमिगत
underground adventitious root *Bot.* भूमिगत आगन्तुक मूल
underground canal (karez) अधःकुल्या
underground drain अधोभूमि प्रणाल
underground electrical works अधोभूमि विद्युत्-कर्मान्त
underground railway=tube अधोभूसंयान
underground rhizome *Bot.* भूमिगत शिकास्तम्भ
underground shoot *Bot.* भूमिगत प्ररोह
underground stem *Bot.* भूमिगत स्तम्भ
underground water अधोभूमि जल
undergrowth 1 (Fr. *végétation inférieure*) *Forestry* निम्नरोह *m.*
2 *Geog.* अधोरूह *n.*
underhand *adj.* प्रच्छन्न
under head of account लेखा-शीर्ष के नीचे (अन्तर्गत)
under his hand अपने हस्ताक्षर सहित (Const.), अपने हस्ताक्षर से, स्वहस्ताक्षरित

under his hand and seal अपने हस्ताक्षर और मुद्रा सहित (Const.)
under issue निकाला जा रहा है
under its jurisdiction अपने क्षेत्राधिकार में
under law विधि के द्वारा (Const.)
underlay *Printing* (a thickness of paper placed under type etc. to bring it to the proper height for printing) निपत्र *n.*
underlease *vb. Law* उपपट्टा देना
under-let *vb.* उप-भाटकन
under-letting उप-भाटकन
sub-letting अनु-भाटकन
under-level *adj.* निम्नवण
under-level (when angle is acute) *Ophthalmol.* निम्नवण *m.*
under lock and key ताले में
underlying *adj.* 1 अधःशायी, अधःस्थ
2 अन्तर्निहित
3 के नीचे (Const.)
underlying mass अधःशायी पुञ्ज
underlying rock अधोभूमि शैल, अधःशायी शैल
underlying structure *Zool.* अधःस्थ संरचना
under mediant = submediant
undermentioned *adj.* निम्नलिखित
undermentioned premises निम्नलिखित स्थान
undermill *vb.* अल्पमार्जन
undermilled *adj.* (as, rice) अल्पमार्जित
undermilling अल्पमार्जन *n.*
undermine *vb.* 1 जड़ काटना
2 दुर्बल बनाना (Const.)
3 *Med.* (to erode underneath or the under layer of) अधःक्षरण
undermined edge अधःक्षरित तट
under no obligation कोई दायित्व नहीं
under orders of transfer स्थानान्तर-आदेशाधीन, आदिष्ट-स्थानान्तर
underplant *Forestry* (to plant trees or bamboos under an existing older crop—I.F.R.) अधोरोपण
underpoling *Metal.* अल्पविचालन *n.*
under-polish *vb.* अल्प-प्रमार्जन
under population न्यून जनसंख्या
under postal certificate प्रेषण-प्राप्ति ली गई
under process of printing मुद्र्यमाण, छप रहा है
under-production *Econ.* न्यून-उत्पादन
underproof spirit (u.p.) ऊनसुषवोद *n.* (ऊ.सु.)
under-proprietary right उपस्वामित्व-अधिकार
underproprietor उपस्वामी
under protest *Law* सापत्ति
underquote अल्पोत्कथन, अधोमूल्यकथन
underrate *vb.* अधोमूल्यन, कम समझना
under report प्रतिवेद्यमान
under-root (as in √ 3) *Math.* करणी-गत
under rule...... ......नियमाधीन, नियम ... के अधीन
under safe and sure conduct सुरक्षित और सुनिश्चित रूप से लाना
undersail (in motion) गतिमान्
under seal मुद्रा-सहित
under-secretary अवर सचिव, उप-सचिव
Under Secretary, Agriculture Department अवर सचिव, कृषि-विभाग
Under Secretary, Appointments Department अवर सचिव, नियुक्ति-विभाग
Under Secretary, Finance Department अवर सचिव, वित्त-विभाग
Under Secretary in charge प्रभारी अवर सचिव
Under-Secretary of State अवर राज्य-सचिव
Under Secretary to Government अवर शासन-सचिव
under section धारा के अधीन
under-sell *vb.* अधो-विक्रयण, सस्ता बेचना
under-sheriff अवर प्राड्विवाक
under-shrub 1 *Bot.* अनुक्षुप *m.*
2 *Forestry* अधःक्षुप *m.*
undersigned *n.* (person whose signature appears below) अधोहस्ताक्षरी (इन्) *m.*
undersoil अधोमृदा
subsoil निमृदा
under-stamped अल्प-मुद्रांकित
under-stamped document अल्प-मुद्रांकित लेख्य
under-stamped petition अल्प-मुद्रांकित याचिका
understand *vb.* अवबोधन, समझना
understanding 1 अवबोध *m.*, समझ
2 समझौता
understate कम बतलाना
understood *adj.* अवबुद्ध
understorey *Forestry* अधोवितान, निम्नवितान
under-supply ऊन-प्रदाय
undertake लेना (Const.), उपक्रमण
undertake expeditions अभियान करना
undertaken *adj.* उपक्रान्त, लिया गया
undertaker *Com.* (one who undertakes a business) उपक्रामी (-इन्) *m.*
undertaker's cloth शव-परिछद
undertaking 1 = adventure = enterprise = venture उपक्रम *m.*
2 उपक्रमण *n.*
3 देयता *f.*
4 वचन *n.*
under-tenant *Com.* अधो-भाटकी
subtenant उपभाटकी
under-tenure अधोवृत्ति
under the auspices of की ओर से, के संरक्षण में
under the authority of the Central Government केन्द्रीय शासन के प्राधिकार से
under the circumstances stated उक्त परिस्थितियों में
under the direction of के निदेशानुसार
under the immediate supervision of के निकटतम पर्यवेक्षण में
under the management of के प्रबन्ध में
under the operation of के प्रवर्तनाधीन
under the orders of the Chief Secretary मुख्य सचिव के आदेश से
under the proper heads of accounts उपयुक्त लेखा-शीर्षों के अन्तर्गत
under the signature of के हस्ताक्षर से
underthinning *Forestry* अधोविरलन
undertone of the market विपणि की अधःप्रवृत्ति
undertow अधोवाह *m.*
under training प्रशिक्षणाधीन
undertrial अन्वीक्षाधीन
undertrial prisoner अन्वीक्षाधीन बन्दी
undertrial ward अन्वीक्षाधीन कक्ष
undervaluation अधोमूल्यन, अधोर्हण *n.*
overvaluation उपरिमूल्यन, उपर्यर्हण
depreciation अवमूल्यन
devaluation विमूल्यन, अवार्हण
appreciation अधिमूल्यन
undervalue अधोमूल्य
undervalued currency अधोमूल्यित चलार्थ
overvalued currency उपरिमूल्यित चलार्थ
under various heads of accounts विभिन्न लेखा-शीर्षों के नीचे
underwater radar जलाधस्तेजोन्वेष
underwear अन्तरीय *n.* (ancient word)
under-weight अल्प-भार
underwood *Forestry* अवर-वन, अधो-वन
overwood उपरिवन

underworld 1 (Hades) पाताललोक
2 (the lower, debased or criminal portion of humanity) अधमलोक
underwrite *vb.* 1 निम्नांकन
2 *Insurance* अभिगोपन
underwriter अभिगोपक *m.*
underwriter liability अभिगोपक-देयता
underwriting अभिगोपन *n.*
underwriting capital पुन्जी-अभिगोपन
underwriting commission अभिगोपन-वर्तन
underwriting of the loan उधार का अभिगोपन
undescended testis अनवतीर्ण वृषण, गूढ वृषण
undeserved *adj.* 1 अनुचित
2 अनर्ह (Const.)
undeserved want अनुचित अभाव
undesignedly संचिन्तन विना, सोचविचार किए बिना
undesirability अवाञ्छनीयता *f.*
undesirable *adj.* अवाञ्छनीय, निरर्थक
undesirable immigrant अवाञ्छनीय आप्रवासी
undesirable matter अवाञ्छनीय सामग्री
undesirable political antecedents अवाञ्छनीय राजनैतिक प्राग्वृत्त
undesirable qualities अवाञ्छनीय गुण
undesirable shrubs *Forestry* निरर्थक क्षुप, निरर्थक झाड़ियां
undesirable tree *Forestry* निरर्थक वृक्ष
undespatched balance अप्रेषित शेष
undeterminate = indeterminate
undetermined *adj.* अनिर्धारित, अनिश्चित
undetermined coefficient *Math.* अनिर्धारित गुणक
undetermined form *Math.* अनिश्चित रूप
undeveloped *adj.* अविकसित
undeviated *adj.* *Phys.* अविचलित
undiagnosed *adj.* अज्ञात-निदान
undiagnosed fever अज्ञात-निदान ज्वर
undifferentiated *adj.* अभिन्नित
undifferentiated leaf *Bot.* अभिन्नित पर्ण
undifferentiated sarcoplasm *Zool.* अभिन्नित पेशीरस
undigestable *adj.* अपाच्य
undigested *adj.* अपाचित, अपक्व
undigested food अपक्व अन्न, अनपचा अन्न
undiluted *adj.* असन्दित
undiminished *adj.* अनाहसित
Undina *Zool.* (Lat. *unda* 'wave, water'; akin to Skt. उन्द्) उदन्यु-प्रजाति
U. penicillata सामान्य उदन्यु
undine (a small glass flask for irrigating the eye) सेचनी, अक्षिसेचनी *f.*
undisbursed *adj.* असंवितीर्ण, न भुगताया गया
undisbursed loan असंवितीर्ण उधार
undisbursed pay असंवितीर्ण वेतन
undisbursed sums असंवितीर्ण राशि
undischarged *adj.* अनुन्मुक्त (Const.)
undischarged bankrupt अनुन्मुक्त नष्टनिधि
undischarged insolvent अनुन्मुक्त शोधाक्षम
undischarged liability अनुन्मुक्त देयता
undisposed off अनिर्वर्तित
undisposed off files अनिर्वर्तित नस्तियां
undisputable *adj.* अविवाद्य
undissolved *adj.* अप्रविलीन, अविलीन
undistributed *adj.* *Logic* अव्याप्त
undistributed middle *Logic* अव्याप्त मध्य
undistributed term *Logic* अव्याप्त पद
undisturbed possession *Law* निर्विघ्न धारण, अव्याहत धारण (अव्याहत is commonly used in Marathi)
undivided family अविभक्त परिवार
joint family संयुक्त परिवार
undivided in interest अविभक्त-हित
undo 1 (to render null) शून्य करना, अनकिया करना
2 (to bring to ruin) नष्ट करना
undoubtedly निस्संदेह
undrained area अजलोत्सारित क्षेत्र
undressed wool अपरिष्कृत ऊन
undue *adj.* अनुचित, अनावश्यक, अयुक्त
undue claim अनुचित अध्यर्थन
undue delay अनावश्यक विलम्ब, अनुचित विलम्ब
undue influence अनुचित प्रभाव, अयुक्त प्रभाव (Const.)
undue long period अनावश्यक दीर्घावधि, अनावश्यक लम्बी अवधि
undue offence अनुचित रूप से रुष्ट करना, अनुचित रुष्टि
undue pressure अनुचित भार डालना, अनुचित दबाव
undulant fever *Med.* तरंगित ज्वर
undulate *vb.* तैरंगण
undulated *adj.* तरंगित
undulating *adj.* 1 तरंगी (-इन्), तरंगवत्
2 ऊंचा नीचा, विषम
undulating country विषम देश
undulating form तरंगवद् रूप, तरंगाकृति
undulating membrane *Zool.* शीत-कला
(शीत 'sail'. Marathi शीड 'sail' is from Sanskrit शीत)
undulating surface (of land) ऊंची नीची भूमि
undulation तरंगगति *f.*, तरंगण *n.*
undulatory *adj.* तरंग-, तरंगी (-इन्)
undulatory movement तरंग-गति
unduly अनावश्यक रूप से, असम्यक्
unduly burdensome अनावश्यक रूप से भारभूत
unduly stamped असम्यक् मुद्रांकित
undutiful will = inofficious will
unearned *adj.* अनर्जित
unearned income अनर्जित आय
unearned increment *Econ.* अनर्जित वृद्धि
unearned interest अनर्जित वृद्धि
unearth निकालना, भूमि में से निकालना, पता लगाना, (to bring to light) प्रकाश में लाना
uneconomic agriculture अलाभ-कृषि
uneconomic holding पोषणाक्षम धृतक्षेत्र
uneconomic thinnings *Forestry* अलाभ-विरलन, अमितव्ययी विरलन
uneconomic working अलाभ-चालन
unembanked rates अबद्धतट अर्घ
unemployable *adj.* सेवा-अयोग्य, असेवायोज्य
unemployed *adj.* वृत्तिहीन, वृत्तिरहित
unemployment वृत्तिहीनता *f.*, बेकारी
frictional unemployment प्रतिरोधी वृत्तिहीनता
seasonal unemployment कालिक वृत्तिहीनता
structural unemployment सांरचनिक वृत्तिहीनता
unemployment insurance वृत्तिहीनता-आगोप
unemployment rate वृत्तिहीनता-अर्घ
unencumbered *adj.* अभारग्रस्त
unencumbered approved securities अभारग्रस्त अनुमोदित प्रतिभूतियां
unending *adj.* अनन्त
unequal असम, विषम
unequal development असम विकास
unequal motion *Astron.* असम गति
unequal temperament *Music* विषम स्वरसमायोजन
unequitable *adj.* *Law* अन्याय्य, असाम्यपूर्ण
uneven *adj.* असम, विषम
uneven age *Forestry* विषम वयस
uneven-aged *Forestry* विषम-वयस्क

uneven-aged crop *Forestry* (a crop consisting of trees of different ages or sizes—I.F.R.) विषम-वयस्क सस्य
uneven-aged forest विषम-वयस्क वन
uneven-aged system *Forestry* विषम-वयस्क पद्धति
uneven and steep slope विषम और प्रपाती ढाल
uneven contour विषम रूपरेखा
uneven crop विषम सस्य
uneven distribution विषम विस्तार
unevenly stocked *Forestry* विषम-संनिधि
uneven soil विषम मृदा
unexceptionable *adj.* अनापत्तिजनक
unexhausted *adj.* अनिश्शेषित
unexhausted paper अनिश्शेषित पत्र
unexpected *adj.* अप्रत्याशित (Const.), अनाशंकित, अतर्कित
unexpectedly अचानक
unexpended advance अवीत अग्रिम, व्यय न किया गया अग्रिम
unexpended balance अवीत शेष, व्यय न किया गया शेष
unexpended savings अवीत संचय, व्यय न की गई बचत
unexpired *adj. Chem.* अनवसित
unexpired discounts अनवसित अपहार
unfair *adj.* अन्याय्य
unfair discrimination अन्याय्य विवेचन
unfair labour practice अन्याय्य श्रम-व्यवहार
by unfair means अन्याय्यतः, अनुचित प्रकार से
unfavourable *adj.* प्रतिकूल, अननुकूल
unfavourable balance प्रतिकूल व्यापारान्तर
unfavourable balance of trade *Econ.* प्रतिकूल व्यापारान्तर
unfavourable exchange प्रतिकूल विनिमय
unfavourable rate of exchange प्रतिकूल विनिमय-अर्घ
unfavourable remarks प्रतिकूल अभ्युक्ति
unfavourable state of the exchanges विनिमय की प्रतिकूल दशा
unfavourable trade balance प्रतिकूल व्यापारान्तर
unfavourable weather conditions प्रतिकूल ऋतु-अवस्था, प्रतिकूल ऋतु
unfermented *adj.* अकिण्वित
unfermented juice अकिण्वित रस
unfertilised egg *Zool.* अनिषिक्त अण्ड
unfetter *vb.* शृंखलामुक्त करना
unfettered power निरंकुश शक्ति, अशृंखल शक्ति
unfilled cavity अपूरित छिद्र
unfinished *adj.* 1 असमाप्त, अपूर्णकृत, कृतशेष
2 (crude) असंस्कृत
unfinished contract असमाप्त संविदा
unfinished embroidery work असमाप्त सूचीशिल्प-कृति
unfinished goods अपरिरूपित वस्तुएं
unfit *adj.* अनुपयुक्त, अयोग्य (Const.)
unfit for human consumption मनुष्य-उपभोग के अयोग्य, अमनुष्योचित
unfitness for occupation *Geog.* निवास-अयोग्यता
unfitted *adj.* अनुपयुक्त
unfixable *adj. Zool.* हत्वा-न-रक्ष्य
unfixed *adj. Zool.* हत्वा-न-रक्षित
unflanged *adj. Phys.* अनुत्तट
unfold *vb.* 1 विपुटीकरण
2 *Bot.* (a flower) उन्मीलन
3 *Bot.* (of leaves) उद्भञ्जन, खुलना
4 प्रकट करना
unfolded *adj.* 1 *Bot.* उन्मीलित
2 अभञ्जित
unforeseen *adj.* अनपेक्षित, अननुमित, पूर्वादृष्ट, अनवेक्षित (Const.)
unforeseen and unvoidable circumstances अनपेक्षित और अपरिहार्य परिस्थितियां
unforeseen cause अनपेक्षित कारण
unforeseen emergency अनपेक्षित आपात
unforeseen interruption अनपेक्षित विघ्न
unfranchised *adj.* अमताधिकृत
unfunded *adj. Com.* अल्पकालीन, अनिधिबद्ध
unfunded debt अल्पकालीन ऋण, अनिधिबद्ध ऋण
unfunded floating debt अल्पकालीन चल ऋण, अनिधिबद्ध अल्पकाल ऋण
unfurnished *adj.* अनुपस्कृत
ungentlemanly अभद्र
unginned cotton बिनओटी कपास, बिना धुनी रुई
ungraded *adj.* अवर्गित
ungraduated *adj.* अनंकित
ungraduated pipette अनंकित नालक
ungreenable *adj.* हर्यशक्य
ungreenable (aniline) black हर्यशक्य (विनीली) काल
unguentum = ointment *Pharm.* अभ्यञ्जन *m.*
u. acidi borici = ointment of boric acid टांकिक-अम्ल-अभ्यञ्जन
u. acidi carbolici = प्रांगविकं-अम्ल-अभ्यञ्जन
u. acidi salicylici = ointment of salicylic acid नम्रलिक-अम्ल-अभ्यञ्जन
u. aconitinae प्रविषी-अभ्यञ्जन
u. chaulmoograe = chaulmoogra ointment शालिमुद्गर-अभ्यञ्जन
u. chrysarobini = ointment of chrysarobin हेमगुहि-अभ्यञ्जन
u. gallae = gall ointment द्रुस्फोट-अभ्यञ्जन
u. gallae compositum संयुत द्रुस्फोट-अभ्यञ्जन
u. gallae cum opio = gall and opium ointment द्रुस्फोट तथा अहिफेन अभ्यञ्जन
u. hydrargyri = mercury ointment पारद-अभ्यञ्जन
u. hydragyri ammon. तिक्त. पारद-अभ्यञ्जन
u. hydrargyri compositum = compound ointment of mercury संयुत पारद-अभ्यञ्जन
u. hydrargyri dilutum मन्द पारद-अभ्यञ्जन
u. hydrargyri nitratis पारद-भूयीय-अभ्यञ्जन
u. hydrargyri oxidi flavi = yellow mercuric oxide ointment पीत पारदिक जारेय अभ्यञ्जन
u. hydrargyri oxidi rubri = red mercuric oxide ointment रक्त पारदिक जारेय अभ्यञ्जन
u. hydrargyri subchloridi = ointment of mercurous chloride पारद्य-नीरेय-अभ्यञ्जन
u. paraffini = paraffin ointment मृद्वसा-अभ्यञ्जन
u. paraffini alb. मृद्वसा श्वेत अभ्यञ्जन
u. paraffini flav. मृद्वसा पीत अभ्यञ्जन
u. resinae = resin ointment उत्पासा अभ्यञ्जन
u. simplex = simple ointment असंयुत अभ्यञ्जन
u. sulphuris = ointment of sulphur गन्धक-अभ्यञ्जन
u. zinci oxidi = ointment of zinc oxide कुप्यातु-जारेय-अभ्यञ्जन
ungues *Zool.* 1 (claws) नखर *m.*
2 (nails) नख *m.*
unguicular *adj.* नखरित, नखर-वत्

Unguiculata *Zool.* (mammals having claws or nails, as distinguished from hoofed animals, Ungulata, and cetaceans) नखरिण: *m.pl.*
unguiculate *adj. Bot.* 1 (tapering below into a claw-like base) नखरी (-इन्)
2 (tapering below into a stalklike base) वृन्ती (-इन्)
unguis *sec* ungues
Ungulata *Zool.* (order of hoofed शफिन् quadrupeds) शफि-गण *m.* (गण order), शफिन: *m.pl.*
Ungulata vera *Mamm.* सत्य-शफिन: *m.pl.*
ungulate *adj.* शफी (-इन्)
unguligrade (walking on hoofs) शफचारी (-इन्) *m.*
ungummed *adj.* अश्लेष
gummed सश्लेष
ungummed label अश्लेष नामपत्र
unhampered *adj.* अबाधित
unharmonic ratio *Math.* अहरात्मक अनुपात
unhealthiness अस्वस्थता *f.*
unhealthy *adj.* अस्वास्थ्यकर
unhealthy tract अस्वास्थ्यकर भाग
unhusked *adj.* सतुष
uni- एक-
uniaxial *adj.* एकाक्ष
uniaxial crystal एकाक्ष स्फट
uniaxial joint *Anat.* एकाक्ष सन्धि
unicellular *adj. Biol.* एककोश, एककोशीय
unicellular hair *Bot.* एककोश रोम
Unicorn=Monoceros *Astron.* मुरली *f.*
unicorn root=colic-root
unicostate *adj. Bot.* एकप्रनाडीक
unidentifiable notes अनभिज्ञेय अर्थपत्र
unidentifiable property अनभिज्ञेय संपत्ति
unidentified body अनभिज्ञात शव
unidirectional *adj. Elec.* एकदिश
unifacial leaf *Bot.* एकानीक पर्ण
unifacial structure *Bot.* एकानीक संरचना
unified *adj.* एकीकृत
unified stock *Com.* एकीकृत स्कन्ध
unifoliate *adj. Bot.* 1 एकपर्ण
2=unifoliolate एकपर्णक
unifoliolate *adj. Bot.* एकपर्णक
uniform *n.* संवेष, गणवेष *m.* (fr. Mar.)
uniform *adj.* एकसम, एकरूप, एकविध, समवेश, समांग, सम, एकसा
uniform acceleration *Phys.* एकरूप त्वरण
uniform bore सम छिद्र
uniform condition of service एकसम सेवा-प्रतिबन्ध
uniform convergence *Math.* एकरूप अभिसरण
uniform crop=even-aged crop *Forestry* एकरूप सस्य, समवयस्क सस्य
uniform cubic size एकसम घन परिमाण
uniform dimension एकसम परिमाण, एकसम विमा
uniform drainage एकरूप जलोत्सारण
uniform duty एकसम शुल्क
uniform field *Phys.* एकरूप क्षेत्र
uniform increase *Math.* समांश वृद्धि
uniformity एकरूपता *f.* (Const.), सारूप्य *n.*
uniformity and simplification एकरूपता और सरलता
uniformity of data *Statistics* सामग्री-सारूप्य
uniformity of nature *Logic* प्रकृति की एकरूपता
uniformity of practice व्यवहार की एकरूपता
uniformly एकरूपतः, एकरूप से, सर्वत्र (as in: the land is uniformly good), समानतः
uniformly distributed load *Engin.* सम-वण्टित भार
uniform of warders प्रहरि-संवेष
uniform pattern एकसम प्रतिरूप, एकसा प्रतिरूप
uniform price *Econ.* एकसम मूल्य
uniform profile एकरूप उच्छेद
uniform reaction एकसी प्रतिक्रिया
uniform retardation एकरूप विमन्दन
uniform-rod समांग दण्ड
uniform scale of pay एकसम वेतन-श्रेणी
uniform shelterwood regeneration *Forestry* समरूप रक्षिवितान-पुनरुत्पादन
uniform sidereal time *Astron.* एकरूप नाक्षत्र काल
uniform size एक परिमाण
uniform slope *Geog.* एकरूप प्रवण (ढाल)
uniform system *Forestry* समवयस्क पद्धति
uniform thickening एकरूप स्थूलना
uniform velocity एकरूप प्रवेग
uniform weight एकसम भार
unilateral *adj.* 1 *Law* एकपक्षीय
2 *Com.* एकपार्श्विक
unilateral contract *Law* एकपक्षीय संविदा
unilateral current *Phys.* एकपार्श्विक वाह
unilateral transfers एकपार्श्व हस्तान्तरण
unilayered *adj. Bot.* एकस्तर, एकल-स्तर, एक-स्तरिक
unilith *Chem.* कुप्यश्वेत *m.*
unilocular *adj. Bot.* एकगह्वर
unilocular sporangium *Bot.* एकगह्वर बीजाणुधानी
unimodal curve एकभूयिष्ठक वक्र
unimpaired *adj.* अविकल
unimpeachable *adj.* अभियोगातीत, संशयातीत, निष्कलंक
unimpeded *adj. Phys.* अनवबाधित
unimportant *adj.* असहत्त्वपूर्ण, अनावश्यक
unimportant matter असहत्त्वपूर्ण सामग्री
unimportant papers असहत्त्वपूर्ण पत्र
uninclosed land असमावृत भूमि
unincorporated *adj.* अनिगमित (Const.)
unincorporated territory अनिगमित प्रदेश
unincorporated trading अनिगमित व्यापार
uninfected health camps संक्रमणरहित स्वास्थ्य-शिविर
uninhabited *adj.* अनिवसित, निर्जन, न बसा हुआ
uninhabited village निर्जन ग्राम
uninitiated *adj.* अदीक्षित
uninked pad अमसीयित तल्प
uninoculated *adj.* अनन्तःक्रामित, टीका न लगा हुआ
uninsured *adj.* अनागोपित
unintelligible *adj.* अबोध्य
unintentionally बिना जाने बूझे
unintentional self-killing अनभिप्रेत आत्महत्या
uninterrupted *adj.* अनन्तरित (Vedic word), अखण्डित
uninterrupted possession अनन्तरित धारण
uninterrupted use अनन्तरित उपयोग
Unio *Zool.* (Lat., 'a single large pearl') मुक्तिका-प्रजाति
U. margaritifera सामान्य-मुक्तिका
union 1 संघ *m.* (Const.)
2 संमेलन, संमिलन *n.*, संमेल *m.*
3 उद्वाह, मेल *m.*
union agency संघ-अभिकरण (Const.)
union black *Col. Ind.* मेल काल
union blue *Col. Ind.* मेल नील
union blue-black *Col. Ind.* मेल नील-कृष्ण
Union Board Office संघ-मण्डल-कार्यालय
union bordeaux *Col. Ind.* मेल कपिशक

union brilliant black *Col. Ind.* मेल भासुर काल
union brilliant green *Col. Ind.* मेल भासुर हरि
union brown *Col. Ind.* मेल बभ्रु
Union Commission संघ-आयोग (Const.)
union cyanine *Col. Ind.* मेल श्यामी
union dark blue *Col. Ind.* मेल असित नील
union dark green *Col. Ind.* मेल असित हरि
union deep black *Col. Ind.* मेल गाढ काल
union duty संघ-शुल्क (Const.)
union emoluments संघ-उपलब्धियां (Const.)
union employee संघ-कर्मचारी
union excise संघ-उत्शुल्क
union fast black *Col. Ind.* मेल स्थिर काल
union fast blue *Col. Ind.* मेल स्थिर नील
union fast bordeaux *Col. Ind.* मेल स्थिर कपिशक
union fast brown *Col. Ind.* मेल स्थिर बभ्रु
union fast claret *Col. Ind.* मेल स्थिर रक्तिरा
union fast dark blue *Col. Ind.* मेल स्थिर असित नील
union fast green *Col. Ind.* मेल स्थिर हरि
union fast grey *Col. Ind.* मेल स्थिर धूसर
union fast heliotrope *Col. Ind.* मेल स्थिर निनीलातिरक्त
union fast orange *Col. Ind.* मेल स्थिर नारंग
union fast red *Col. Ind.* मेल स्थिर रक्त
union fast yellow *Col. Ind.* मेल स्थिर पीत
union government संघ-शासन
union green *Col. Ind.* मेल हरि
union grey *Col. Ind.* मेल धूसर
Unionidae *Zool.* शुक्तिका-वंश *m.*
unionism संघता *f.*
unionist संघी (-इन्) *m.*
unionized labour संघबद्ध श्रमिक
union leaf green *Col. Ind.* मेल पर्ण हरि
union light blue *Col. Ind.* मेल लघु नील
union light green *Col. Ind.* मेल लघु हरि
union list संघ-सूची (Const.)
union lottery संघ-भाग्यदा
union magenta *Col. Ind.* मेल धूम्रली
union navy blue *Col. Ind.* मेल नाविक नील
union orange *Col. Ind.* मेल नारंग
union pension संघ-निवृत्तिवेतन (Const.)
Union Public Service Commission संघ-लोकसेवा-आयोग (Const.)
union pure blue *Col. Ind.* मेल शुद्ध नील
union purple *Col. Ind.* मेल नीलारुण
union red *Col. Ind.* मेल रक्त
union scarlet *Col. Ind.* मेल शोण
unions of states राज्य-संघ
union turquoise blue *Col. Ind.* मेल प्रनीलातिहरि
union violet *Col. Ind.* मेल नीललोहित
union war book संघ-युद्ध-पुस्तक
union works संघ-कर्मान्त
union yellow *Col. Ind.* मेल पीत
uni-parous *adj. Bot.* एक-सूद
uniparous cyme *Bot.* एकसृद बहुवर्ध्यक्ष
unipinnate *Bot.* एकपक्षवत्
uniplanar *adj. Mech.* एकतल.
uniplanar constrained motion *Phys.* एकतलीय संरुद्ध गति
uniplanar motion *Phys.* एकतल गति
unipolar = monopolar *adj. Anat.* (having one process) एक-लांगूल
unipotent *adj. Bot.* एकशक्ति
unique *adj.* अनन्य, भिन्न
uniquely *Math.* अनन्य रूप से, अनन्यतया
unirrigated land असिक्त भूमि
unirrigated rates असिक्त अर्घ
unirrigated rice असिक्त तण्डुल, न सिंचा हुआ चावल
uniseriate *adj. Bot.* एकश्रेणीबद्ध
uniseriate rays *Bot.* एकश्रेणीबद्ध किरण
unisexual *adj.* 1 *Biol.* एकलिंग
2 *Bot.* = diclinous एकांग
unisexual flowers एकलिंग पुष्प
unison *Music* एकस्वन *m.*
unissued *adj.* अनिर्गमित
unissued capital *Com.* अनिर्गमित पुञ्जी
unit एकक *n.* (Const.), इकाई
1 मात्रा *f.*
2 (of a federation) अंग, संधानांग *n.*
3 *Mil.* एकक, दल *n.*
4 (of grazing) एकक *n.*
unit armourer एकक-आयुधिक
unit arrangements एकक-प्रबन्ध
unitary *adj.* एकीय, ऐकिक
unitary government एकीय शासन
unitary method *Math.* ऐकिक रीति
unitary tax system *Econ.* एक-कर-पद्धति
unitary theory *Chem.* (all the different forms of matter in the universe are derived from one and the same primordial element—Mellor p. 126) एकोद्भव-वाद
unit cell (smallest unit showing the full symmetry of a crystal—Bennett) स्फटाणु *m.*
unit character *Biol.* एकक-लक्षण
unit commander एकक-समादेशक
unit density *Phys.* एकक-घनता
unite *vb.* योजन, मिलाना, ऐक्य करना, एक करना
united *adj.* 1 संयुक्त (Const.)
2 *Bot.* युक्त
united filament *Bot.* युक्त अंशु
United Kingdom संयुक्तांगल राज्य
United Nations संयुक्त राष्ट्र
United Nations Conference संयुक्त-राष्ट्र-संमेलन
United Nations Organization संयुक्त-राष्ट्र-संघटन (Const.)
United Nations (Privileges and Immunities) Act संयुक्त राष्ट्र (विशेषाधिकार तथा उन्मुक्ति) अधिनियम
United Nations Statistical Commission संयुक्त-राष्ट्र सांख्यिकीय आयोग
United Nations technical assistance programme संयुक्त-राष्ट्र-प्रौद्योगिक-सहायता-कार्यक्रम
United Provinces उत्तरप्रदेश
United Provinces collared scops owl उत्तर-प्रदेश बिन्दु-ग्रीव ऊर्ध्वकर्ण उलूक
United States संयुक्त राज्य (Const.)
United States of America पाताल-संयुक्त-राज्य
unit magnetic pole चुम्बक-ध्रुव-एकक
unit of account *Econ.* लेखा-एकक
unit of analysis *Statistics* विश्लेषण-एकक
unit of appropriation विनियोजन-एकक
unit of area क्षेत्रफल का एकक
unit of capacity (of a reservoir) धारिता-एकक
unit of classification *Statistics* वर्गीकरण-एकक
unit of density घनता-एकक
unit of electro-magnetic intensity *Phys.* विद्युच्चुम्बिक चण्डता-एकक
unit of electro-static intensity *Phys.* विद्युत्-स्थैतिक चण्डता-एकक
unit of enumeration *Statistics* प्रगणना-एकक
unit of interpretation *Statistics* निर्वचन-एकक

unit of length *Phys.* आयाम-एकक
unit of mass *Phys.* पुञ्ज-एकक
unit of measurement *Statistics* माप-एकक
unit of momentum *Math.* गमता-एकक
unit of output *Econ.* प्रदा-एकक
unit of power *Math.* शक्ति-एकक
unit of presentation *Statistics* उपस्थापन-एकक
unit of refractivity भुजाय-एकक
unit of time *Phys.* काल-एकक
unit of value *Econ.* अर्हा-एकक
unit of volume परिमा-एकक
unit of weight भार-एकक
unit of work *Phys.* कर्म-एकक
unit orders एकक-आदेश
unit pole *Phys.* एकक-ध्रुव
unit recruiting party एकक भर्ती दल
units of electricity विद्युद्-एकक

unit	*nature*	
ampere	current	द्युवहि (व.)
coulomb	quantity	द्युमात्रा (मा.)
farad	capacity	द्युक्षम (क्ष.)
henry	inductance	द्युप्ररोच (प्र.)
mho	conductance	द्युसंवाह (सं.)
ohm	resistance	द्युरोध (रो.)
volt	potential	द्युशक्म (श.)
joule	energy	ऊर्जा (ऊ.)

unit system एकक-पद्धति
unit time *Math.* एकक-काल, काल-एकक
unit tube=Faraday tube *Phys.* एकक-नाल
unit tube of force *Phys.* बलैकक-नाल
unit value एकक-अर्हा
unit volume एकक-परिमा, परिमैकक
unity 1 एकता *f.* (Const.)
2 *Logic* एकता *f.*
3 *Math.* एक, (aggregate of quantities or magnitudes taken as one) समैक *n.*
unity and diversity एकता और भिन्नता
unity in diversity भिन्नता में एकता
univalent *adj.* 1 *Chem.* एकसंयुज
2 *Biol.* एकगुण, एकल
univalved *adj. Zool.* एकपुट
univariant *adj. Chem.* एक-विचर
universal *adj.* विश्वव्यापी (-इन्), सार्वत्रिक, वैश्व, व्यापक, सर्वव्यापक, सर्वव्यापी, सामान्य
universal affirmative (A) *Logic* सामान्य अस्तिवाची (अ)
universal algebra वैश्व बीजगणित
universal black *Col. Ind.* वैश्व काल
universal blue-black *Col. Ind.* वैश्व नील-कृष्ण
universal cure सर्वत्रोपयोगी उपचार
universal currency note सार्वत्रिक चलार्थ-पत्र
universal demand *Econ.* विश्वव्यापी अभियाचन
universal distribution विश्वव्याप्ति
universal economics सार्वत्रिक अर्थशास्त्र
universal electric centrifuge वैश्व विद्युन्मथित्र
universal garnet *Col. Ind.* वैश्व निरक्त
universal geometry वैश्व रैखिकी, वैश्व रेखागणित
universal green *Col. Ind.* वैश्व हरि
universal grey *Col. Ind.* वैश्व धूसर
universal illusion सार्वत्रिक भ्रम
universality व्याप्ति, सर्वव्याप्ति *f.*
universal joint *Mach.* वैश्व सन्धि
universal law of gravitation *Phys.* वैश्व अभ्याकृष्टि-नियम
universally सर्वशः, विश्व-
universally present विश्व-व्यापी
universally true *Math.* सर्वथा सत्य, सर्वत्र सत्य
universal negative (E) *Logic* सामान्य नास्तिवाची (न)
universal note सार्वत्रिक अर्थपत्र
universal olive-brown *Col. Ind.* वैश्व तैलबदर-बभ्रु
universal pure blue *Col. Ind.* वैश्व शुद्ध नील
universals *Logic* (like man, tree) जातिपद *n.*
universal scarlet *Col. Ind.* वैश्व शोण
universal shunt *Phys.* सार्वत्रिक पार्श्वायन
universal solvent सर्व-विलायक
universal supply *Econ.* विश्वव्यापी प्रदाय
universal theorem *Mach.* वैश्व प्रमेय
universal theorem area वैश्व-प्रमेय-क्षेत्रफल
universal time *Astron.* वैश्व काल
universal veil *Bot.* (in fungi) सार्वत्रिक आरकला
universal violet *Col. Ind.* वैश्व नीललोहित
universal yellow *Col. Ind.* वैश्व पीत
universe 1 विश्व *n.*
2 *Statistics* (population; entire group) समग्र *n.*
universe of discourse *Logic* वचन-विषय, वचन-प्रसंग *m.* (Mar. वचन-संदर्भ)
university विश्वविद्यालय *m.* (Const.)
university calendar विश्वविद्यालय-वर्णनावलि
university corps विश्वविद्यालय-निकाय
university court विश्वविद्यालय-सभा
university degree विश्वविद्यालय-उपाधि
university enrolment fee विश्वविद्यालय-नामांकन-शुल्क
university examination विश्वविद्यालय-परीक्षा
university fee विश्वविद्यालय-शुल्क
university scholarship विश्वविद्यालय-छात्रवृत्ति
University Training Corps विश्वविद्यालय-प्रशिक्षण-निकाय
univittatus *Bot. Tax.* (having one stripe राजि) एकराजि
unjust *adj.* अन्यायपूर्ण, अन्याय्य
unjust or dishonest acquisition अन्याय्य अथवा अनृजु अर्जन
unknown *adj.* अज्ञात
unknown quantity *Math.* अज्ञात राशि (x, y, z य, र, ल)
unknown resistance *Phys.* अज्ञात रोध
unladen weight अनुद्भृत भार, रिक्त भार
unlawful *adj.* अवैध, विधि-विरुद्ध
unlawful act अवैध कार्य
unlawful assembly *Law* अवैध जनसंग्रह
unlawful compulsory labour अवैध बाध्य श्रम
unlawful entry अवैध प्रवेश
unlawfully अविधिवत्, अवैध रूप से
unlawful motive अवैध प्रेरणा
unlawful purpose अवैध उद्देश्य
unlearned behaviour *Psychol.* अनवाप्त आचरण, अनर्जित आचरण (*see* learned b.)
unless यदि...न, यावन्न, जब तक न
unless he for special reasons instructs otherwise in the case जब तक कि विशेष कारणों से वह अन्यथा अनुदेश न दे
unless in either case जब तक कि दोनों स्थितियों में
unless otherwise ordered जब तक अन्यथा आदेश न दिया जाए
unless otherwise provided जब तक अन्यथा उपबन्धित न हो
unless otherwise stated *Math.* जब तक अन्यथा न कहा गया हो
unless promptly represented यदि झटसे आवेदन न किया जाए
unless the context otherwise requires यदि प्रसंग से दूसरा अर्थ अपेक्षित न हो तो, जब तक प्रसंगतः दूसरा अर्थ अपेक्षित न हो
unless the contrary is stated *Math.*

विरोधवेदन बिना, जब तक विरुद्ध बात न कही गई हो
unless the Government requires otherwise जब तक शासन अन्यथा अपेक्षा न करे
unless there is anything repugnant in the subject or context जब तक विषय अथवा प्रसंग में कोई बात विरुद्ध न हो
unlicensed अननुज्ञप्त
unlicensed cultivation अननुज्ञप्त कृषि
unlicensed emigration depot अननुज्ञप्त उत्प्रवासालय
unlicensed person अननुज्ञप्त व्यक्ति
unlicensed place अननुज्ञप्त स्थान
unlighted *adj.* अप्रकाशमान
unlike *adj.* विजातीय
unlike *adv.* के विपरीत
unlike charges *Elec.* विजातीय प्रभार
unlike parallel forces विजातीय समान्तर बल
unlike poles विजातीय ध्रुव
unlike signs *Math.* विजातीय चिह्न
unlimited *adj.* असीमित
unlimited civil jurisdiction असीमित व्यवहार-अधिकारक्षेत्र
unlimited company असीमित समवाय
unlimited guaranty असीमित प्रत्याभूति
unlimited liability असीमित देयता
unlimitedness असीमत्व *n.*
unlimited number = infinite *Math.* असंख्य
unlimited partnership *Econ.* असीमित भागिता
unlined well अचित कूप, कच्चा कुआ
unload *vb.* अवतारण, उतारना
unloaded *adj.* अवतारित, उतारा हुआ
unloading 1 अवतारण *n.*, उतारना
2 (of the film) *Photog.* निस्सारण *n.*, निकालना
unlock *vb.* ताला खोलना
unlocking parade तालकोद्घाटन-प्रदर्शन
unmagnetized *adj.* अचुम्बकित
unmanageable *adj.* अप्रबन्ध्य
unmanufactured *adj.* अनिर्मित
unmanufactured rubber scrap अ-निर्मित घृषि-चेप्य
unmarked *adj.* अचिह्नित, अनंकित
unmarked trees अनंकित वृक्ष
unmarked wood and timber अनंकित काष्ठ और प्रकाष्ठ
unmarketable *adj.* अविपण्य, अविक्रेय
unmarketable tree अविपण्य वृक्ष, अवि-क्रेय वृक्ष
marketable tree विपण्य वृक्ष, विक्रेय वृक्ष
unmarried *adj.* अविवाहित
unmedicated bath अनौषधव्याप्त स्नान, औषधहीन स्नान
unmerchantable *adj.* अविक्रेय
unmetalled road अनश्मित रथ्या, कच्ची सड़क
unmindful of की ओर ध्यान न देते हुए
unmistakable *adj.* विभ्रमातीत, अभ्रान्त, अचूक, स्पष्ट
unmixable = inmiscible *adj.* अमिश्र्य
unmixed *adj.* शुद्ध, अमिश्रित
unmounted military police पदाति सैनिक आरक्षी
unmounted photograph अनारोपित भाचित्र
unnatural *adj.* अप्राकृत, अस्वाभाविक
unnatural death अस्वाभाविक मृत्यु
unnatural offence *Law* अप्राकृत मैथुन *n.* (*see* adultery)
unnecessarily अनावश्यकतया
unnecessary *adj.* अनावश्यक
unnecessary correspondence अनावश्यक पत्रव्यवहार
unnecessary danger अनावश्यक भय
unnecessary delay अनावश्यक विलम्ब
unnecessary inconvenience अनावश्यक असुविधा
unnecessary reference अनावश्यक निर्देश
unnecessary trouble अनावश्यक कष्ट
unobjectionable *adj.* अनापत्तिजनक
unobstructed heritage अरुद्ध पैतृकसंपत्ति, अप्रतिबन्ध पैतृकसंपत्ति (*see* obstructed heritage)
unobtainable अप्राप्य
unobtainable commodities अप्राप्य वस्तुएं
unoccupied *adj.* अनभिधृत
unoccupied land अनभिधृत भूमि
unoccupied premises अनभिधृत स्थान
unoccupied survey numbers अनभिधृत भूमापनांक
unofficial *adj.* अशासकीय, अनधिकारीय, अनधिकृत
unofficial and demi-official letters अशासकीय और अर्ध-शासकीय पत्र
unofficial certificate अनधिकृत प्रमाणपत्र
unofficial communication अनधिकृत पत्रव्यवहार, शासनेतर पत्रव्यवहार
unofficial memorandum अशासकीय ज्ञापन, अनधिकृत ज्ञापन
unofficial note अशासकीय ज्ञप्ति
Cf. press-note पत्र-ज्ञप्ति
unofficial number अनधिकृत संख्या
unofficial publication अशासकीय प्रकाशन
unofficial references अनधिकृत निर्देश
unopposed निर्विरोध
unorganized *adj.* असंघटित
unossified *adj.* *Zool.* अनस्थिकृत
unpacked *adj.* असंवेष्टित
unpacked lime असंवेष्टित चूर्णक
unpaid *adj.* अदत्त
unpaid call *Com.* अदत्त याचना
unpaid capital *Com.* अदत्त पुञ्जी
unpaid dividend अदत्त लाभांश
unpaid interest अदत्त वृद्धि
unpaid mortgage money अदत्त बन्धक-राशि
unpaid share अदत्त अंश
unpaid tax अदत्त कर
unpaired fins *Zool.* अयुग्मित पक्ष
unpalatable *adj.* अनास्वाद्य
unparliamentary *adj.* 1 (not parliamentary) असांसद
2 (contrary to good taste) अशिष्ट
unpaved *adj.* (as, a road) अकुट्टिमित
unplanned *adj.* अयोजनाबद्ध
unplanned economy अयोजनाबद्ध अर्थ-व्यवस्था
unpleasant smell अरुचिकर गन्ध, अप्रिय गन्ध
unpleasant taste अरुचिकर स्वाद
unploughed strip न जोता हुआ टुकड़ा
unpolarized *adj.* *Phys.* अनभिस्पन्दित
unpolished *adj.* अप्रमार्जित
unpolished rice अप्रमार्जित तण्डुल (चावल)
unpopular *adj.* अप्रिय, अलोकप्रिय
unpopularity अप्रियता, अलोकप्रियता *f.*
unpopular station अप्रिय स्थान
unprecedented *adj.* अदृष्टपूर्व, अपूर्व
unprejudiced *adj.* अ-पूर्वग्रहदूषित, पूर्व-ग्रहरहित, निष्पक्ष
unpremeditated *adj.* अपूर्वविमृष्ट
unpressed *adj.* अनिपीडित
unpressed fibres अनिपीडित तन्तु
unpressed jute अनिपीडित पट्शण
unprincipled *adj.* सिद्धान्तहीन
unprivileged will *Law* अविशेषाधिकृत इच्छापत्र
unproductive *adj.* *Econ.* अनुत्पादी (-इन्)
unproductive consumption अनुत्पादी उपभोग
unproductive expenses अनुत्पादी व्यय
unproductive labour अनुत्पादी श्रम
unproductive purpose अनुत्पादी प्रयोजन
unproductive wages अनुत्पादी भृति

unproductive work अनुत्पादी कार्य
unprotected child अरक्षित बालक
unprotected land अरक्षित भूमि
unprotected person अरक्षित व्यक्ति
unprotected water-supply अरक्षित जल-प्रदाय
unprovided *adj.* (not provided) असंभृत
unpublished official records अप्रकाशित शासकीय अभिलेख
unpunctual *adj.* असमयपालक, असमय-निष्ठ
who are unpunctual जो समयपालक नहीं
unpunctuality असमयनिष्ठता *f.*, असमय-पालन *n.*
unqualified *adj.* अनर्ह (अर्हता 'qualification' Const.)
unqualified candidate अनर्ह अभ्यर्थी
unquestionable प्रश्नातीत, अप्रश्नास्पद
unreal *adj.* अवास्तविक, (imaginary) काल्पनिक
unrealizable *adj.* 1 *Com.* अरोक-करणीय (रोक 'cash')
2 अप्राप्य
unrealized *adj.* 1 *Com.* अरोक-कृत
2 अप्राप्त
unrealized appreciation account अप्राप्त अधिमूल्यन-लेखा
unreasonable *adj.* अयुक्तियुक्त, अयुक्त, अनुचित, युक्तिहीन
unreasonable delay अनुचित विलम्ब
unreasonably अयुक्तियुक्त रूप से
unrecorded अनभिलिखित
unrecoverable *adj.* अप्रत्यादेय, अप्राप्य
unrecovered *adj.* अलब्धारोग्य, अरोगमुक्त
recovered लब्धारोग्य
unredeemable *adj.* अविमोच्य, अशोध्य
unredeemed balance अशोध्य शेष
unrefined *adj.* अपरिष्कृत
unrefined lac अपरिष्कृत लाख, अपरिष्कृत लाक्षा
unrefined wax अपरिष्कृत सिक्थ
unregistered *adj.* अपञ्जीयित
unregistered company अपञ्जीयित समवाय
unregistered firm अपञ्जीयित सार्थ
unregistered parcel अपञ्जीयित परिवेष्ट
unregistered property mark अपञ्जीयित संपत्ति-चिह्न
unregistered surrender अपञ्जीयित अभ्यर्पण
unregulated *adj.* अविनियमित
Unregulated Factories Act अविनियमित-निर्माणी-अधिनियम
unregulated factory अविनियमित निर्माणी
unregulated *or* unclassed fellings *Forestry* (the removal of trees exploitable or not, uncontrolled by any silvicultural system—I.F.R.) अनियमित पातन, अवर्गीकृत पातन
unremitted balance अविप्रेषित शेष
unremitted revenue अविप्रेषित आगम
unremunerative *adj. Econ.* अलाभकारी (-इन्), असंतोषप्रद, अपरितोषद
unremunerative scheme अलाभकारी योजना
Unrepealed Central Acts अनिरसित केन्द्रीय अधिनियम
unrequited exports प्रतिफलहीन निर्यात
unreserved *adj.* 1 *Rly.* अपूर्वरक्षित
2 *see* complete and unreserved acceptance
unreserved accommodation *Rly.* अपूर्वरक्षित स्थान
unrest अशान्ति *f.*
unrestrained *adj.* अनियन्त्रित
unrestricted *adj.* निर्बाध, अनायन्त्रित
unrestricted cutting अनायन्त्रित कटाई
unrestricted grazing अनायन्त्रित चराई
unrestricted interpretation अनायन्त्रित निर्वचन
unrestricted rights of enjoyment उपभोग के अनायन्त्रित अधिकार
unrestricted speed अनायन्त्रित वेग
unripe *adj.* अपक्व, कच्चा
unripe crop अपक्व सस्य
unripe grain अपक्व धान्य
unripe or over-ripe अपक्व अथवा अधिपक्व
unroasted coffee अभर्जित कापेय
unroll *vb.* प्रतिलोठन
unsafe *adj.* असुरक्षित
unsaleable goods अविक्रेय वस्तुएं
unsaleable trees अविक्रेय वृक्ष
unsaponifiable *adj. Chem.* अस्वफेन्य
unsaponifiable matter अस्वफेन्य द्रव्य
unsaponificable part अस्वफेन्य भाग
unsatisfactory *adj.* असंतोषप्रद, असंतोषजनक
unsatisfactory food असंतोषजनक भोजन
unsatisfactory position असंतोषजनक स्थिति
unsatisfactory work असंतोषजनक कार्य
unsaturated *adj. Chem.* अननुविद्ध
unsaturated compound *Chem.* अननुविद्ध संयोग
unscheduled *adj.* अननुसूचित
unscheduled halt अननुसूचित विराम
unscrew = screw out *vb.* निर्भ्रमीयण, पेच खोलना
unseasonable rainfall असामयिक वर्षा
unseaworthy असमुद्रयात्रोचित, समुद्रयात्रा के अयोग्य
unsecured *adj. Com.* अप्रतिभूत
unsecured creditor अप्रतिभूत उत्तमर्ण
unsecured debt अप्रतिभूत ऋण
unsecured liability अप्रतिभूत देयता
unsecured loan अप्रतिभूत उधार
unseemly behaviour अनुचित व्यवहार
unseen passages अदृष्टपूर्व स्थल
unseen poetry अदृष्टपूर्व पद्य
unseen prose अदृष्टपूर्व गद्य
unsegmented abdomen *Zool.* अखण्ड उदर
unsensitized *adj.* अहर्षित
unsensitized paper अहर्षित पत्र
unserviceable *adj.* अनुपयोज्य, अनुपयोगी, अप्रयोज्य
unserviceable article अनुपयोज्य वस्तु
unserviceable carriage अनुपयोज्य वाहन
unserviceable instruments अनुपयोज्य उपकरण
unserviceable items अनुपयोज्य वस्तुएं
unserviceable plough अनुपयोज्य हल
unserviceable stores अनुपयोज्य वस्तुएं
unset precious stones अखचित रत्नाश्म, बिनजड़े मूल्यवान् पत्थर
unshipped balance अनिर्यातित शेष (unexported balance)
unsignalled line *Rly.* असंकेतित पथ
unsigned *adj.* अहस्ताक्षरित
unsized long ends *Textiles* असज्जित दीर्घ तानक (ends = threads)
unskilled *adj.* अदक्ष, अप्रवीण
unskilled labour अदक्ष श्रम, अदक्ष श्रमिक
unskilled labourer अदक्ष श्रमिक
unskilled work अदक्ष कार्य
unskilled worker अदक्ष कर्मी
unslaked lime अशान्त चूर्णक
unsoiled *adj.* अनाविल (from हलायुध)
unsold *adj.* अविक्रीत
unsold tickets on hand अविक्रीत हस्तस्थ पत्रक
unsound *adj.* दुःस्थित, दोषपूर्ण, विकृत
sound सुस्थित
unsound mind विकृत-चित्त (Const.)
unsoundness 1 (of wood) विकार *m.*
Cf. defect दोष
2 विकृति *f.*

unsoundness of mind चित्त-विकृति (Const.)
unsound overmature trees *Forestry* विकृत अधिपक्व वृक्ष
unsound trees विकृत वृक्ष
unsound wood विकृत काष्ठ, विकृत लकड़ी
unspecialized *adj.* अविशेषित
unspent *adj.* अवीत, जो व्यय नहीं किया गया, बचा हुआ
unspent balance अवीत शेष
unsplinterable *adj.* अभग्नोत्पाती (-इन्)
unstable *adj.* अस्थायी (-इन्), अस्थिर
unstable equilibrium *Phys.* अस्थायी समतोल
unstable position of equilibrium *Math.* समतोल की अस्थायी स्थिति
unstable state *Phys.* अस्थायी स्थिति
unstained *adj.* अनभिरञ्जित
unstamped *adj.* अमुद्रांकित
unstamped or understamped petition अमुद्रांकित अथवा अल्पमुद्रांकित याचिका
unstamped petition अमुद्रांकित याचिका
unstamped yarn bundle अमुद्रांकित सूत्र-पुट
unsteadiness चञ्चलता, अस्थिरता *f.*
unsterilized *adj.* 1 अहतजीवाणु 2 अवन्ध्यकृत
unstoried structure *Bot.* (of wood) अस्तरानुस्तर संरचना (*for explanation see* storied structure)
unstretched *adj.* अतत
unstretched length अतत आयाम, अतत लम्बाई
unstretched rubber अतत घृषि
unstriated *adj.* अरेखित, अरेख
unstriated muscle = plain muscle *Anat.* अरेख-पेशी
unsubstantial असारवत्
unsuitability अनुपयुक्तता, अननुकूलता *f.*
unsuitability for the service सेवा के लिए अनुपयुक्तता
unsuitability of climate जलवायु की अननुकूलता
unsuitable *adj.* अनुपयुक्त, अननुकूल
unsuitable locality अनुपयुक्त स्थान
to be unsuited अनुकूल न होना (Const.)
unsurmountable = insurmountable *adj.* अलंघ्य, अनारुह्य, दुरतिक्रम्य
unsurveyed towns अ-भूमापित नगर
unsuspended arrears अनिलम्बित अवशिष्ट
unsweetened *adj.* अमधुरित, बिना खांड का
unsymmetrical *adj.* निःसंमित, संमिति-रहित *Dist.* asymmetrical असंमित dissymmetrical विसंमित
untenable *adj.* अधार्य, असंधार्य, अप्रतिरक्ष्य
untested *adj.* अपरीक्षित
unthriftily grown अमिततया उगाया हुआ
unthrifty *adj.* अपव्ययी, अमितव्ययी
unthrone *vb.* सिंहासनच्युत करना, गद्दी से उतारना
untidy *adj.* अव्यवस्थित
until further orders जब तक और आदेश न हों, आगामी आदेश पर्यन्त
untilled land अप्रहता (ancient word), अकृष्ट भूमि *f.*
until otherwise provided for जब तक ...अन्य उपबन्ध न करे तब तक
until provision in that behalf is so made जब तक उसके लिए उपबन्ध नहीं किया जाए तब तक
until the contrary is proved जब तक प्रतिकूल सिद्ध न हो
until the contrary is shown जब तक इसके प्रतिकूल न सिद्ध किया जाए
untold misery अगणित दुःख
untouchability अस्पृश्यता *f.* (Const.)
untouchable अस्पृश्य
untrained menial staff अ-प्रशिक्षित भृत्य-वर्ग
untrained teacher अ-प्रशिक्षित शिक्षक
un-transplanted *adj. Forestry* अ-प्रतिरोपित
untravelled portion (of the journey) *Rly.* अयात भाग
untrue *adj.* असत्य, झूठा
untruth असत्य *n.*, असत्यता *f.*, झूठ
Unuk al Hay = Cor Serpentis
unused *adj.* अप्रयुक्त, प्रयोग में न लाया गया
unused page अप्रयुक्त पृष्ठ
unused stamp अप्रयुक्त मुद्रांक
unused ticket *Rly.* अप्रयुक्त पत्रक
unusual *adj.* असामान्य
unusual accident असामान्य दुर्घटना
unusual appearance असामान्य रूप
unusual charges असामान्य प्रभार
unusual circumstances असामान्य परिस्थितियां
unusual delay असामान्य विलम्ब, बहुत विलम्ब
unusual disease असामान्य रोग
unusual event असामान्य घटना
unusual laxity असामान्य शैथिल्य
unusually large असामान्य रूप से बड़ा
unusual mortality असामान्य मृत्युसंख्या
unusual occurrence of importance असामान्य महत्त्वपूर्ण घटना
unusual or extraordinary expenditure असामान्य अथवा असाधारण व्यय
unusual or suspicious mortality असामान्य अथवा संदेहास्पद मृत्यु
unusual sickness असामान्य अस्वस्थता
unvaccinated *adj.* अमसूरित, टीका न लगाया हुआ
unvalued policy अनर्हित गोपलेख
unvarnished *adj.* अलाक्षोयित
unvoiced *Gram.* अघोष
unwanted *adj.* अनभीष्ट, अवाञ्छित, अनावश्यक
unwanted cloth अनभीष्ट वस्त्र
unwarrantably अनुचित रूप से, अकारण
interfere unwarrantably अकारण हस्तक्षेप करना, अनुचित हस्तक्षेप करना
unwatermarked *adj.* (paper) अजलचिह्नित
unweathered rock अनृतुक्षरित शैल
unweighted *adj. Statistics* अभारित
unweighted average *Econ.* अभारित माध्य
unweighted average of ratios अभारित मूल्यानुपात माध्य
unweighted geometric mean of ratio अभारित गुणोत्तर मूल्यानुपात मध्यक
unweighted index numbers अभारित देशनांक
unweighted median of ratios अभारित मूल्यानुपात मध्यका
unwelcome consequence अवाञ्छनीय परिणाम
unwholesome *adj.* अस्वस्थ, अस्वास्थ्यप्रद, अपथ्य, अपौष्टिक
unwholesome animal अस्वस्थ पशु
unwieldy *adj.* दुर्वाह्य, दुर्वह, अहस्त्य, भारी, जिसका संभालना कठिन हो
to become unwieldy संभल न सकना
unwieldy size दुर्वह परिमाण, अहस्त्य परिमाण
unwisdom अबुद्धिमत्ता *f.*
unworkable *adj.* 1 असाध्य 2 (soil) अकृष्य
unwritten *adj.* अलिखित
unwritten agreement अलिखित संविद्
unwritten constitution अलिखित संविधान
unwritten law = lex nonscripta अलिखित विधि
U.O. (unofficial) अशा. (अशासकीय)
U.O. letter अशा. पत्र
U.O. note अशा. ज्ञप्ति

U.P. (under proof) ऊ. सु. (ऊन सुपवोद)
up 1 ऊपर, उपरि
2 *Rly.* (bound in a direction regarded as up, i.e. towards a more important place) उपदिश (*see* down)
upas tree (*Antiaris toxicaria*) वल्कल *m.* (Basu)
Upcher's warbler *Aves* पारसीक वृक्ष-कूजिनी (found in Persia पारसीक)
upcountry (living or lying remote from the sea coast) तट-दूर, देशाभ्यन्तर
upcross *vb. Statistics* उत्पारण (when a curve goes up crossing the limiting line)
up direction *Rly.* उपदिशा
upfold = anticline *Geog.* उद्वलि *f.*
upgradient *Geog.* उपरि-प्रावण्य *n.*
upgrading क्रमोन्नति करना, ऊंचे क्रम में डालना (क्रम grade)
upheaval 1 उथलपुथल
2 (of part of the earth's crust) उत्थान, भूत्थान *n.*
uphill fire उद्गिरि अग्नि
uphold *vb.* 1 समर्थन करना
2 ऊंचा उठाए रखना, मर्यादा बनाए रखना (Const.)
3 (maintain) संधारण
upholstered furniture विभूषित उपस्कर
upholsterer विभूषक *m.*
upholstery विभूषण, भूपावरण *n.*
upkeep समारक्षण, संधारण *n.*, देखरेख, देखभाल
upkeep allowance (for bicycles) संधारण-अधिदेय, संधारण-भत्ता
upkeep of orchards फलोद्यान की देखभाल
upland उच्चभूमि, अधित्यका *f.*
upland buzzard *Aves* अधित्यका मूषिक-बाज
upland hare *Mamm.* हिमगिरि-शश
upland mouse *Mamm.* हिमगिरि-मूषिका (found in the Himalayas)
upland pipit *Aves* अधित्यका-तुलिका
uplift *vb.* 1 उद्वहन, उत्थान, ऊपर उठाना
2 उद्धार करना
up line *Rly.* उपदिश पथ
upon उपरि, ऊपर
upper *adj.* 1 उपरिक, उत्तर, उच्च
2 (as defining the geological ages) *Geol.* उत्तर
Upper Austral *Biogeog.* उपरिक अगिरि-पाताल *n.*
upper boundary *Statistics* उच्च मर्यादा
Upper Burma quaker-babbler उत्तर-ब्राह्म मलिन गुपिल
upper cadre उच्च संवर्ग
upper canopy *Forestry* उपरि वितान
Upper Carboniferous period उत्तर अंगारयुग
upper class *Rly.* उच्च श्रेणी
upper class limit *Statistics* उच्च-संभाग-सीमा
upper class tourist car *Rly.* उच्च श्रेणी पर्यटन-यान
upper coniferous forest उपरि शंकुधारी वन
upper controlling staff उत्तर नियन्त्रक कर्मचारी
Upper Cretaceous 1 *n.* उत्तर खटीयुग
2 *adj.* उत्तरखटीय
Upper Cretaceous age उत्तर खटी-युग
upper culmination *Astron.* उपरि-पारगमन
Upper Devonian उत्तर-मत्स्ययुग *n.*
upper division (of a service of the same cadre) उच्च संभाग, उच्च वर्ग
upper division clerk उच्च-संभाग लिपिक
upper division clerk-in-charge प्रभारी उच्च-संभाग लिपिक
upper division clerk, second grade उच्च-संभाग लिपिक, द्वितीय प्रक्रम
upper epidermis *Bot.* उत्तर अधिस्तर
upper eyelid = palpebra frontalis = palpebra superior *Zool.* उत्तरवर्त्म *n.*
upper facial length *Craniol.* उत्तर अनीक-आयाम
upper fixed point *Phys.* उच्च स्थिर बिन्दु
upper grade उच्च प्रक्रम
upper half 1 *Math.* उत्तरार्ध *m.*
2 (of a G.P. note) ऊपर का आधा भाग, उपर्यर्ध
upper house उत्तर सदन
upper house of legislature विधानमण्डल का उत्तर सदन
upper jaw *Zool.* उत्तर हनु
upper leg (of the divider) ऊपरी पद
upper lip = dorsal lip *Zool.* उत्तर ओष्ठ
uppermost leaf-canopy *Forestry* उपरितम पर्ण-वितान
upper oak-coniferous *Forestry* उपरिक वञ्जु-शंकुधारी
upper Palaeolithic culture उत्तर पुरापाषाण-संस्कृति
upper passenger deck उपरि यात्रि-तल
upper quartile *Statistics* (third quartile) उत्तर चतुर्थक
upper school उत्तर पाठशाला
upper selection grade *Admin.* उच्च प्रवर-प्रक्रम
upper service उच्च सेवा (*see* superior service)
upper shank जंघा *f.*
upper side उपरिभाग *m.*
Upper Sonoran zone *Biogeog.* उपरिक पश्चिमोष्ण पाताल *n.*
upper storey *Forestry* उपरि अवतान
Upper Subordinate Engineering Service उच्च अधरिक आभियान्त्रिक सेवा
Upper Subordinate establishment उच्च अधरिक स्थापना
upper subordinates उच्च अधरिक
upper subordinate staff उच्च अधरिक कर्मचारिवृन्द
upper-tier = upper-storey
upper transit *Astron.* उपरि-पारगमन
up platform *Rly.* उपदिश मञ्च
upright *adj.* (erect) उदृजु ('right' is akin to Skt. ऋजु), ऊर्ध्व, सीधा
upright axis ऊर्ध्व अक्ष
upright face *Hydrostatics* ऊर्ध्व पार्श्व *n.*
upright pole उदृजु वलक, सीधी बल्ली
upright portion (of the thallus) *Bot.* उदृजु भाग
uprising (insurrection, revolt) अपद्रोह *m.*
uproar कोलाहल *m.*
uproot *vb.* उन्मूलन, जड़ निकालना, जड़ से नष्ट करना
uprooting उन्मूलन *n.*
uprooting of seedlings by frost = frost-lifting *Forestry* नवपादपों का तुषारोन्मूलन
uprush = swash (of waves) उद्धावन *n.*
upset *vb.* 1 उलटना
2 *Mach.* (to thicken and shorten by hammering at the end) संस्थूलन
upset price अविपष्ठ क्रोशमूल्य
upsetting *n. Mach.* संस्थूलन *n.*
upstanding *adj.* उत्थ
upstart सहसोत्थित, अनभिजात *m.*, नया नवाब
upstream प्रतिस्रोत
upstream waterlevel प्रतिस्रोत जल-स्तर
upstroke उदाघात *m.*
uptake उद्ग्रहण *n.*
upthrow *n. Geol.* उत्क्षेप *m.*
up to 1 तक, पर्यन्त, यावत्
2 (27 maunds) तक
over (270 maunds) से ऊपर
above (81 maunds) से अधिक

up to a limit of की सीमा तक
up to and including the date of तक और तत्सहित (payment will be made up to and including the date of 31st ३१ तक और तत्सहित का...)
up to date अद्य-पर्यन्त, आज तक, अद्य यावत्, अद्यावधि
up-to-date *adj.* अद्यावधिक, आधुनिकतम, अभिनव
up-to-date copy अद्यावधिक प्रति
up-to-date edition अद्यावधिक संस्करण
up to infinity अनन्ती पर्यन्त
up train *Rly.* उपदिश संयान
Upupa *Aves* पुत्रप्रिय-प्रजाति
U. europea हरिवर्ष-पुत्रप्रिय (हरिवर्ष Europe)
Upupidae *Aves* पुत्रप्रिय-वंश *m.* (पुत्रप्रिय occurs in रामायण)
upvalley wind उद्दरी-वात
upward उपरि, ऊर्ध्वमुख, ऊर्ध्व, ऊर्ध्वग, उन्मुख, ऊपर की ओर
upward adjustment ऊर्ध्व व्यवस्थापन
upward displacement *Chem.* उपरि-विस्थापन
upward force ऊर्ध्वमुख बल, ऊर्ध्वग बल
upward limit ऊर्ध्व सीमा, ऊपरी सीमा
upwards *see* upward
upward thrust *Hydrostatics* ऊर्ध्व वितोद
upward trend of prices मूल्यों की ऊर्ध्व-प्रवृत्ति, मूल्यों की बढ़ती
upward variation ऊर्ध्व विचरण
up yard *Rly.* उपदिश प्रांगण
U/R (under rule) नि/अ (नियम-अधीन)
Ur (uranium) कि (किरणातु)
ur- (urine) मूत्र-
urachus *Zool.* मूत्ररज्जु *f.*
uracil (*ur-*+acid+*-il*) मिहाम्लिल *n.*
uraemia = uremia
Uragoga = Cephaelis
U. ipecacuanha = Cephaelis ipecacuanha
uralite (pyroxene समसैकिज altered to amphibole आचूसिज—Dana p.574) आसैकिज *m.* (-इज for खनिज mineral)
uralitization आसैकिजायन
ur-amido- मूत्र-तिक्तेय-
ur-amil (from urea) *Chem.* मिह-तिक्तिल
ur-amino- मूत्र-तिक्ती-
uran-, urano- (uranium) *Chem.* किरण-
uranalysis मूत्र-विश्लेषण *n.*
uranate *Chem.* किरणीय *n.*
Urania blue (a colour, reddish-blue नीलारक्त in hue, of low अव saturation and very low वि brilliance) व्यवनीला-रक्त
uranic *adj. Chem.* किरणिक
uranic acid किरणिक अम्ल
uranic anhydride किरणिक अजलेय
uranidine *Biochem.* किरणेयी *f.*
urani-ferous *adj.* (containing or yielding uranium) किरणातु-युक्त, किरणातु-प्रद
uranin किरणि *f.*
uranine *Col. Ind.* किरणी *f.*
uraninite *Mineral.* (regarded as a *uranate* of uranyl) किरणीयिज *m.* (किरणीय uranate, -इज for खनिज mineral)
uranite *Mineral.* किरणिज *m.* (किरण- for किरणातु uranium, -इज for खनिज mineral)
uranium *Chem.* किरणातु *m.*
uranium X (90) किरणातु क्ष (९०)
uranium I (92) किरणातु १ (९२)
uranium II (92) किरणातु २ (९२)
ionium (90) अयनातु (९०)
radium (88) तेजातु (८८)
u. acetate किरणातु शुक्तीय
u. chloride किरणातु नीरेय
u. glass किरणातु काच
u. iodide किरणातु जम्बेय
u. lead (radium G) किरणातु सीस (तेजातु छ)
u. magnesium acetate किरणातु आजातु शुक्तीय
u. nickel acetate किरणातु रूपक शुक्तीय
u. nitrate किरणातु भूयीय
u. oxalate किरणातु तिग्मीय
u. oxide किरणातु जारेय
u. phosphate किरणातु भास्वीय
u. potassium sulphate किरणातु दहातु शुल्बीय
u. rays किरणातु रश्मि
u. red किरणातु रक्त
u. salicylate किरणातु नम्रलीय
u. sulphate किरणातु शुल्बीय
u. trioxide किरणातु त्रिजारेय
u. Y (Uy) किरणातु त्र (कित्र)
u. yellow किरणातु पीत
u. zinc-acetate किरणातु कुप्यातु-शुक्तीय
urano-, uran- *Chem.* किरण-
urano-circite *Mineral.* (a hydrous barium uranyl phosphate) भाकिरणिज *m.* (भा- for भास्वीय phosphate, किरण- for किरणल uranyl), -इज for खनिज mineral)
uranol (*urano-* अन्तरिक्ष-) अन्तरिक्षव *m.*
uranophane *Mineral.* (a hydrous uranium calcium silicate) सैकिरणिज *m.* (सै- for सैकतीय silicate, किरण- for किरणातु uranium, -इज for खनिज mineral)
uranoso- (uranous) *Chem.* किरण्य-
uranoso-uranic oxide किरण्य-किरणिक जारेय
urano-spathite (Gk. *spathe* 'a broad blade') *Mineral.* पृथु-किरणिज *m.* (पृथु broad, किरण- urano-, -इज for खनिज mineral)
urano-sphaerite (Gk. *sphaira* 'ball') *Mineral.* गोल-किरणिज *m.* (-इज for खनिज mineral)
urano-spinite (Gk. *spinos* 'siskin'—from its green colour) *Mineral.* श्याव-किरणिज *m.* (श्याव green, किरण- for किरणातु uranium, -इज for खनिज mineral)
urano-tantalite = samarskite
urano-thallite (a hydrous calcium uranium carbonate) *Mineral.* प्रांग-किरणिज *m.* (प्रांग- for प्रांगारीय carbonate, किरण- for किरणातु uranium, -इज for खनिज mineral)
urano-thorite *Mineral.* किरण-हससैकिज *m.* (किरण- urano-, हससैकिज thorite)
uranotil = uranophane
uranous *adj. Chem.* किरण्य
Uranus *Astron.* वारुण *m.*
uranyl *Chem.* किरणल *n.*
uranyl nitrate किरणल भूयीय
urao = trona
Uraria *Bot.* पृश्निपर्णी-प्रजाति
U. hamosa (*hamosa* 'hooked') अंकुश-पृश्निपर्णी
U. lagopoides सामान्य-पृश्निपर्णी (B., N.,M. पृश्निपर्णी, Hin. पिथोनी, Mar. *pithavana*, Uri. *prisni pornni*)
U. picta शंकरजटा पृश्निपर्णी (Ben. *sankara jata*, Hin. *shankaraja*, Uri. *sonkorojota, iswarojata*)
urase = urease
urat- *Chem.* मेहीय-
urate *Chem.* मेहीय *n.*
urat-emia मेहीय-रक्तता *f.*
uratic *adj.* मेहीयिक
urat-uria मेहीय-मूत्रता *f.*
ur-azine (Germ. *urin*+hydr*azin*) मूत्रा-जीवी *f.*
urazole (*ur-* मूत्र+hydr*azin*+*-ole*) *Chem.* मूत्राजवा *f.*
urban *adj.* नगर-, नगरीय

urban advisory committee नगर-मन्त्रणा-समिति
urban and rural areas नगर और ग्राम क्षेत्र
urban area नगर-क्षेत्र, नगर
urban bank नगर-अधिकोष
urban compost नगर-संखाद
urban economics नगर-अर्थशास्त्र
urban immovable property नगरीय अचल संपत्ति
urban loans नगर-उधार
urban local area (area within the jurisdiction of an urban local authority) नगर स्थानीय क्षेत्र
urban local authority नगर स्थानीय प्राधिकारी
urban population नगरवासी
urban property नगरीय संपत्ति, नगर-संपत्ति
urban road नगर-रथ्या, नगर-सड़क
urban sanitation नगर-स्वच्छता
urban servitude *Law* नगरीय सुविधाभार
urban site नगर-स्थान, नगरास्पद (आस्पद ancient word)
urban unit नगर-एकक
urban wages नगरीय भृति
Urceola esculenta *Bot.* भक्ष्य कुम्भिनी *f.* (Lat. *urceolus* 'a little pitcher')
urceolar = urceolate
urceolate = pitcher-shaped *adj. Bot.* कुम्भाकार
urchin crowfoot = Ranunculus arvensis पीत नवनीतचष *m.*
ure- = ureo- मिह-
urea *Chem.* मिह *m.*
urea concentration test मिह-संकेन्द्रण-परीक्षा
ureal *adj.* मिहिय
urea-meter = ureo-meter *Biochem.* मिह-मान *m.*
urease *Biochem.* मिहेद *m.*
Uredinaceae *Bot.* गैरिक-कुल *n.*
Uredinales (order of rusts) *Bot.* गैरिक-गोत्र *n.*
urediniospore *Mycol.* निदाघबीजाणु *m.*
urediospore = urediniospore
uredosorus *Mycol.* (Lat. *uredo*, from *urere* 'to burn, to scorch') निदाघबीधागुच्छ *m.*
uredospore = urediniospore
ureic *adj.* मिहिय
ureide *Chem.* मिहेय *n.*
ureido- (ureide) मिहेय-

uremia *Med.* (ur- for urine) मूत्र-रक्तता *f.*
Urena *Bot.* वनभेण्डी-प्रजाति
U. lobata सामान्य-वनभेण्डी (Basu वनभेण्ड, Mar. वनभेंडी, Porebunder *wagdaubhindi*)
U. lobata *var.* sinuata = U. sinuata
U. repanda (root believed to be a cure for hydrophobia—Basu) आलर्कमूल-वनभेण्डी
U. sinuata (corolla rose-coloured—Basu) पाटलदली वनभेण्डी
U. speciosa = U. repanda
urens *Bot. Tax.* ['stinging (as nettles)'] दंशरोमी
ureo- (urea) मिह-
ureo-meter = urea-meter
ureo-metry मिह-मिति *f.*
-uret 1 *Chem.* (a suffix formerly used with the same meaning as *-ide*) -एय *n.*
2 -मिहेय *n.*
ureter *Anat.* वृक्कप्रणाली *f.*
urethan *Chem.* मिक्षिण्य *n.*
urethane (*urea* मिह + *ethane* दक्षीण्य) *Chem.* मिक्षीण्य *n.*
urethenum = urethane
urethra *Anat.* मूत्रप्रसेक, मूत्रमार्ग *m.*
urethritis मूत्रमार्गकोप *m.*
uretic *adj. Med.* 1 (of or pertaining to urine) मूत्रिक, मूत्रीय
2 = diuretic मूत्रवर्धं, मूत्रल
ureylene (*ure-* + *-ylene*) *Chem.* मिहलेन्य *n.*
urge *Psychol.* अन्तश्चालना, उत्तोदना *f.* (*see* drive)
urge *vb.* अनुरोध करना
urgency अतिपात *m.*
in the order of urgency अतिपात-क्रम में
urgency clause अतिपात-खण्ड
urgency or priority अतिपात अथवा प्राथम्य
urgent *adj.* अतिपाती, अविलम्ब, अविलम्बनीय
very urgent बहुत अतिपाती
most urgent अत्यन्त अतिपाती
pressing निर्विलम्ब
urgent and important cases अतिपाती और आवश्यक प्रकरण
urgent case अतिपाती स्थिति
urgent letter अतिपाती पत्र
urgent or private work अतिपाती अथवा निजी कार्य

urgent private business अतिपाती वैयक्तिक कार्य
urgent work अतिपाती कार्य (cf. श्रवति ! अतिपाति कार्यमिदम्! शीघ्रं निवेद्यताम्। in अभिषेकनाटक of भास ३.१.४)
Urginea *Bot.* वनपलाण्डु-प्रजाति
U. coromandeliana = Scilla coromandeliana (distribution—Coromandel coast) चोलमण्डल-वनपलाण्डु
U. indica (Indian squill) सामान्य वनपलाण्डु (Basu *vanapalandam*, Nadk. वनपलण्डु, Hin. Ben. जंगली पियाज, Guj. *rankando*, Mar. *rankanda*)
U. maritima समुद्र-वनपलाण्डु
-urgy -कला *f.*, -कर्म *n.*, -कार्मिकी *f.*
-uria *Med.* -मेह *m.*
urial *Mamm.* उरण *m.* (ancient word)
uric *adj.* 1 (of or pertaining to urine) मूत्रिक
2 *Chem.* मिहिक
-uric 1 (occurring in urine) -मूत्रिक
2 (related to uric acid or urea) -मिहिक
uric acid मिहिक अम्ल
uric-acid-emia मिहिक-अम्ल-रक्तता
uric-acid-uria मिहिक-अम्ल-मूत्रता
uricase (an enzyme that splits uric acid—Hackh) मिहिकेद *m.*
urico- = uric- (uric, uric acid) मिहिक-
uricolysis मिहिकांशन *n.*
-urilate -मिहीय *n.*
-urilic -मिहिक
urin-, urini-, urino- मूत्र-
urinal 1 मूत्रागार, मूत्रस्थान *n.*
2 मूत्रकुण्ड *n.*
urinal disease मूत्र-रोग
urinary *adj.* मूत्र-, मूत्रीय
urinary antiseptic मूत्र-प्रतिपूय
urinary bladder *Anat.* मूत्राशय
urinary calculus *Med.* मूत्रोपल (ancient word)
urinary deposit मूत्रावसाद
urinary indican मूत्रीय निनीलिन्य
urinary organs *Anat.* मूत्रांग
urinary papilla *Zool.* मूत्रांकुर
urinary passage *Anat.* मूत्र-मार्ग
urinary plexus *Zool.* मूत्र-प्रतान
urinary sinus *Zool.* मूत्र-कोटर
urinary system मूत्र-संहति
urinary tract मूत्रनाल *m.*
urinate *vb.* मूत्रण, मूतना, लघुशंका करना
urination मूत्रण *n.*
urine मूत्र *n.*

urine absorbent मूत्र-प्रचूषक
urine absorption मूत्र-प्रचूषण
urine deposit मूत्र-अवसाद
urine hydrometer मूत्र-तरलमान
urine-pot मूत्र-पात्र
urine testing apparatus मूत्र-परीक्षित्र
urine vessel मूत्र-पात्र
urini- = urino-
uriniferous tubule *Zool.* मूत्र-नालिका
urino-, urini-, urin- मूत्र-
urinogenital artery मूत्र-जनन-रोहिणी
urinogenital organs मूत्रजननेन्द्रिय
urinogenital sinus *Zool.* मूत्रजनन-कोटर
urinogenital system of the female स्त्री-मूत्र-जनन-संहति
urino-meter मूत्र-मान *m.*
urinous odour मूत्र-गन्ध
Urnatella *Zool.* (the Calyssozoa are all marine except *Urnatella*, an American freshwater genus—PH. I. 306) असामुद्रिक-प्रजाति
urnigerus *Bot. Tax.* (bearing urn-like organs) धान्यंग
uro- = ur- मूत्र-
uro-bilin (*uro-* + *bile* + *-in*) *Biochem.* मूत्र-पित्ति *f.*
uro-bilin-emia *Med.* मूत्र-पित्ति-रक्तता *f.*
uro-bilino-gen *Biochem.* मूत्र-पित्ति-जन *m.*
urobilinogen-uria *Med.* मूत्रपित्तिजन-मेह *m.*
uro-bilin-uria *Med.* मूत्र-पित्ति-मेह *m.*
uro-canic acid *Biochem.* (an acid obtained from the urine of the dog) श्वमूत्रिक अम्ल
uro-chloralic *adj. Chem.* मूत्र-नीरस्विक
Urochorda *Zool.* पुच्छमेरव: *m.pl.*
Urocissa *Aves* चित्रपुच्छ-प्रजाति
urocoele *Zool.* (portion of the true coelome) मूत्रगुहा *f.*
uro-cyanogen *Med.* मूत्र-श्यामजन
urodaeum *Zool.* (the chamber of cloaca into which ureters and genital ducts open—Henderson) मूत्रवेश्म *n.*
Urodela = Caudata *Zool.* सपुच्छ-गण *m.*
urodele *Zool.* सपुच्छ *m.*
uro-erythrin *Biochem.* मूत्र-रुधिरि
urogenital system मूत्रजनन-संहति
urohyal *Zool.* 1 *n.* (a posterior element of the hyoid copula—Chambers) द्वितपुच्छ *n.*
2 *adj.* द्वितपुच्छ-

Uroloncha *Aves* (Gk. *oura* पुच्छ, *lonche* 'spearpoint' शंकु) शंकुपुच्छ-प्रजाति
Urolophus *Zool.* दंशपुच्छ-प्रजाति
U. cruciatus (sting ray) सामान्य दंश-पुच्छ
Uromyces *Bot.* (has one-celled teliospores) एकान्तक-प्रजाति (एक short for एककोश + अन्तक for अन्तबीजाणु teliospore)
U. appendiculatus (causes common bean rust) राजमाष-एकान्तक
Uronemus *Zool.* (body fusiform, scales thin—CNH. VII. 507) तर्कुशल्कि-प्रजाति
U. lobatus पालिमान् तर्कुशल्की
-uronic *adj. Chem.* (a combining form from Gk. *ouron* urine, used in naming certain aldehyde acids derived from sugars, as in gluc*uronic*) -मूत्रध्विक
Cf. -onic -ध्विक
uronic acid (human urine contains some phenol glucuronic acid) मूत्र-ध्विक अम्ल
Urophlexis *Aves* (the tail is very short) संक्षिप्तपुच्छ-प्रजाति
uropod *Zool.* (tail-feet—PH. I. 401) पुच्छपाद *m.*
uropygium *Zool.* (the hump at end of bird's trunk, containing caudal vertebrae, and supporting tail-feathers—Henderson) पुच्छकूट *n.*
uroselection मूत्रांग-प्रवरण
urosis *Med.* (any disease of the urinary organs) मूत्रांग-रोग *m.*, मेह-रुजा *f.*
Urostachya *Bot.* (characterized by the absence of definite cones or strobuli) अशंकुका: *m.pl.*
Urostigma bengalense = Ficus bengalensis *Bot.*
Urostigma religiosum = Ficus religiosa *Bot.*
urostyle *Zool.* मेरु-पुच्छ *n.*
urotropine = hexamine (B. P. name) षट्तिक्ती *f.*
uro-xanthin मूत्र-पीति
Ursa Major = Great Bear *Astron.* सप्तर्षि *m.*
α Ursae Majoris = Dubhe प्रथम ऋषि *m.*
β Ursae Majoris = Merak = Mirak द्वितीय ऋषि, पुलह *m.*
γ Ursae Majoris = Phacd = Phad = Phecda तृतीय ऋषि, पुलस्त्य *m.*
δ Ursae Majoris = Megrez चतुर्थ ऋषि, अत्रि *m.*
ε Ursae Majoris = Alioth पञ्चम ऋषि, अंगिरा *m.*
ζ Ursae Majoris = Mizar षष्ठ ऋषि, वसिष्ठ *m.*
η Ursae Majoris = Benetnasch = Alkaid सप्तम ऋषि, मरीचि *m.*
g Ursae Majoris = Alcor सप्तमक ऋषि *m.*
ι Ursae Majoris = Talitha नवम ऋषि *m.*
λ Ursae Majoris = Tania Borealis एकादश ऋषि *m.*
μ Ursae Majoris = Tania Australis द्वादश ऋषि *m.*
ξ Ursae Majoris = Alula Australis चतुर्दश ऋषि *m.*
ν Ursae Majoris = Alula Borealis विंश ऋषि *m.*
χ Ursae Majoris = El Kophrah द्वाविंश ऋषि *m.*
Ursa Minor = Little Bear *Astron.* लघु सप्तर्षि, लघु ऋषि *m.*
α Ursae Minoris = Polaris प्रथम लघु ऋषि *m.*
β Ursae Minoris = Kochab द्वितीय लघु ऋषि *m.*
γ Ursae Minoris = Pherkad तृतीय लघु ऋषि *m.*
δ Ursae Minoris = Yildun चतुर्थ लघु ऋषि *m.*
Ursidae *Zool.* ऋक्ष-वंश *m.* (Lat. *ursus* 'bear' ऋक्ष)
ursol *Col. Ind.* ऋक्षव *m.* (from bearberry ऋक्षबदर)
u. brown ऋक्षव बभ्रु
u. grey ऋक्षव धूसर
u. red-brown ऋक्षव रक्त-बभ्रु
u. yellow-brown ऋक्षव पीत-बभ्रु
Ursus *Zool.* ऋक्ष-प्रजाति
U. americanus पाताल-ऋक्ष
U. arctos हिम-ऋक्ष
U. ferox (Lat. *ferox* 'fierce') भीषण ऋक्ष
U. malayanus (Malay bear) मलयक-ऋक्ष
U. maritimus सामुद्र ऋक्ष
ursus = bear (*ursus* is akin to Sanskrit ऋक्ष) ऋक्ष *m.*, रीछ
Urtica *Bot.* (genus of nettles) दंशरोम-प्रजाति
U. alienata = Pouzolzia indica
U. crenulata = Laportea crenulata

U. dioica (common nettle, greater nettle, naughty man's plaything, nettle, scaddie, stinging nettle, tinging nettle, stingy nettle) सामान्य दंशरोम
U. heterophylla = Girardinia zeylanica
U. nivea = Boehmeria nivea
U. parviflora (leaves wrinkled—Basu) वलिपर्ण दंशरोम
U. pilulifera = Roman nettle (a native of Europe—Basu) पाश्चात्य दंशरोम
U. stimulans (causes serious illness —McLean I.472) रुजा-दंशरोम
U. urens (perennial nettle) बहुवर्ष-जीवी दंशरोम
Urticaceae *Bot.* दंशरोम-कुल *n.*
Urticales *Bot.* दंशरोम-गोत्र *n.*
Urticina *Zool.* स्तम्भकुसुम-प्रजाति
U. (Tealia) crassicornis स्थूलकेसर स्तम्भकुसुम
urticose *adj.* (abounding with nettles) दंशरोमबहुल, दंशरोमाकुल
Urtiflorae *Bot.* वट-गोत्र *n.*
urtite (80% nepheline काचस्नेहिज, over 15% aegirite क्षायःसिज—Johannsen) क्षायःकाचाश्म *m.*
U.S. (Under Secretary) उ.स. (उपसचिव)
U/S (under section) धा/अ (धारा के अधीन)
usable *adj.* प्रयोज्य, उपयोज्य
U.S.Ag. (Under Secretary, Agriculture Department) उ.स.कृ. (उपसचिव, कृषि-विभाग)
usage 1 प्रथा, रीति, रूढि *f.*
convention समाम्नाय (from महाभारत), निरूढि
custom रूढि
practice समभ्यास (practice generally agreed upon), अभ्यास
tradition परम्परा
2 *Law* प्रथा *f.* (Const.)
3 (as, of a word) प्रयोग *m.*
usage having the force of law *Law* विधिसम-प्रभावी प्रथा
usage or practice प्रथा अथवा व्यवहार
usance *Com.* (the time allowed for the payment of a bill) अवधि, विपत्रावधि *m.*
usance bill = time bill रूढावधि विपत्र, अवधि-विपत्र, सावधि विपत्र
usance of a bill *Com.* विपत्रावधि, विपत्र की प्रचलित अवधि
usances = usance bills
usar soils ऊषर मृदा, ऊसर मिट्टी
use *n.* 1 प्रयोग, उपयोग *m.*
2 *Law* (the benefit or profit of lands and tenements, the legal title to which is given to a person other than the one entitled to the occupation or use; a trust of real estate) उपयोग *m.*
3 *Pharm.* सेवन *n.*, उपयोग *m.*
use *vb.* प्रयोग में लाना
use and occupancy insurance उपयोग और अभिधारिता आगोप
usebe green = aldehyde green (the first synthetic green dye obtained in 1862 by Cherpin)
used *adj.* प्रयुक्त, उपयोग किया गया, उपयोग में लाया गया
used bags प्रयुक्त थैले
used for the purpose of business व्यापार के लिए उपयोग में लाया गया
used in the ordinary course of business सामान्य व्यापार-क्रम में प्रयुक्त
use discretion विवेक प्रयोग करना
used ticket *Rly.* प्रयुक्त पत्रक
used tin प्रयुक्त त्रपुक
use force बल-प्रयोग करना
useful capacity उपयोगी धारिता
useful information उपयोगी सूचना
usefulness उपयोगिता, उपकारिता *f.*
useful occupation उपयोगी धन्धा
useful resistance *Statics* उपयोगी रोध
use influence प्रभाव डालना
useless *adj.* अनुपयोगी
use of criminal force = criminal force
use of existing resources विद्यमान संसाधनों का उपयोग
use of force बल-प्रयोग
user *Law* 1 उपयोग *m.*
2 उपयोगकर्ता (-तृ) *m.*
user as of right *Law* साधिकार उपयोग
U.S.E.S. (Upper Subordinate Engineering Service) उ.अ.आ.से. (उच्च अधरिक आभियान्त्रिक सेवा)
uses of statistics सांख्यिकी-उपयोग
use up प्रयोग करना
U-shape curve *Statistics* ऊर्ध्वबाहु वक्र
U-shaped *adj.* 1 ऊर्ध्वबाहु, द्विबाहु
2 = horseshoe-shaped खुरपाकार
U-shaped distribution *Statistics* द्विबाहु बण्टन, ऊर्ध्वबाहु बण्टन
U-shaped valley समविस्तारा दरी
using up उपभोग *m.*
Usnea *Bot.* (has a freely branched thallus) शाखिकाय-प्रजाति
U. barbata (common beard lichen) सामान्य शाखिकाय
usta borax टंकण श्वतक *n.*
Ustilaginaceae *Bot.* (one of the two families of smuts) प्रकालिका-कुल *n.* (smuts कालिका)
Ustilaginales = smut fungi *Bot.* (order of smuts) प्रकालिका-गोत्र *n.*
ustilagineous *adj.* *Bot.* प्रकालिकीय
ustilaginous = ustilagineous
Ustilago *Bot.* (a genus of smut fungi) प्रकालिका-प्रजाति
Five of its species are involved in attacking the three species of cereals, oats and barley having both loose and covered smuts, while wheat is only attacked by a loose smut. The following table will make this clear.

Type of smut	Oats	Barley	Wheat
loose smut	*U. avenae*	*U. nuda*	*U. tritici*
covered smut	*U. laevis*	*U. hordei*	—

(McLean I.308)

U. avenae यविका-प्रकालिका
U. hordei (covered smut of barley) परियव-प्रकालिका
U. laevis (covered smut of oat) परियविका-प्रकालिका
U. longissima सुदीर्घ-प्रकालिका (*longissima* 'very long' सुदीर्घ)
U. nuda (loose smut of barley) यव-प्रकालिका
U. reiliana (head smut of maize) पुष्प-प्रकालिका (confined to the inflorescence)
U. tritici (loose smut of wheat) गोधूम-प्रकालिका
U. violacea जम्बु-प्रकालिका
U. zeae (maize smut) मर्कक-प्रकालिका
ustum, alumen = burnt alum दग्ध-स्फटिका *f.*
U.S.T.W. (Under Secretary, Tribal Welfare Department) उ.स.व.क. (उपसचिव, वनजाति-कल्याण-विभाग)
usual *adj.* सामान्य, प्रायिक
usual agricultural practice सामान्य कृषि-प्रथा, सामान्य कृषि-व्यवहार
usual channel सामान्य मार्ग

through the usual channel सामान्य मार्ग से
usually प्राय:
usual official address सामान्य अधिकारीय पता
usual official channel सामान्य अधिकारीय मार्ग
usual orders सामान्य आदेश
usual place of abode सामान्यतः आवास-स्थान
usual technique सामान्य प्रविधि
usucapion *Rom. Law* (the mode by which one acquired title to property by uninterrupted possession of it for a certain period) उपभोगाप्ति *f.*
usucapt *vb. Rom. Law* (to claim or acquire the title to by usucapion) उपभोगाप्त करना
usucaptable *adj.* उपभोगाप्य
usufruct *Law* फलोपभोग *m.*
usufructuary *adj.* फलोपभोगी (-इन्)
usufructuary mortgage फलोपभोग-बन्धक
usurer कुसीदिक *m.* (ancient word)
usurious *adj.* कौसीद
usurious contract कौसीद संविदा
usurious interest कौसीद वृद्धि
Usurious Loans Act कौसीद-उधार-अधिनियम
usurp *vb.* अनधिग्रहण, हड़पना
usurpation अनधिग्रहण *n.*, हड़पना
usurper अनधिग्रहीता (-तृ) *m.*, हड़पने वाला
usury कुसीद *n.* (ancient word)
U.T. (undertrial) अ.अ. (अन्वीक्षा-अधीन)
U.T. area (universal theorem area) वै.प्र.क्षे. (वैश्व-प्रमेय-क्षेत्रफल)
Utatetus *Paleontol.* (Eocene armadillo) उत्तोवर्मि-प्रजाति
utensil भाण्ड *n.*, बर्तन
uter- = utero- *Anat.* गर्भाशय-
utera sowing उतेरा बोनी
uterine *adj.* 1 *Anat.* गर्भाशय-
 2 सहोदर
uterine age (of foetus) गर्भस्थ वयस्
uterine artery गर्भाशय-रोहिणी
uterine bell *Zool.* गर्भाशय-घण्टिका
uterine gland *Anat.* गर्भाशय-ग्रन्थि
uterine inertia गर्भाशय-अक्रियता
uterine pain गर्भ-पीडा
uterine pore गर्भाशय-रन्ध्र
uterine sound, *Med.* (a graduated probe for measurement of the uterine cavity—Gould) गर्भगुहा-मापनी *f.*
uterine tube = Fallopian tube गर्भाशय-नाल
utero- = uter-
uterogram *Med.* गर्भाशय-चित्र *n.*
uterography *Med.* गर्भाशय-चित्रणा *f.*
uterology गार्भाशयिकी *f.*, गर्भाशय-विज्ञान *n.*
uterotubal *adj. Med.* गर्भाशय-नालीय
uterus = womb गर्भाशय *m.*
uterus didelphys = uterus duplex
uterus duplex *Zool.* द्वि-गर्भाशय *m.*
uterus masculinus = utriculus prostaticus
uterus simplex *Zool.* (completely fused uterus) एक-गर्भाशय *m.*
utilise = utilize
utilitarian *n.* उपयोगितावादी (-इन्) *m.*
utilitarianism *Ethics* (the doctrine that the useful is the good) उपयोगितावाद *m.*
utilitarian purpose उपयोगमात्र प्रयोजन
utility 1 उपयोगिता *f.*
 2 *Econ.* (value in use) उपयोगिता *f.*
utility curve *Econ.* उपयोगिता-वक्र
utility goods उपयोगिमात्र वस्तुएं
utility service उपयोगी सेवा
utilizable dry trees उपयोज्य शुष्क वृक्ष
utilization 1 उपयोग *m.*
 2 *Forestry* (the process of harvesting, converting, and disposing of forest produce—I.F.R.) उपयोजन *n.*, उपयोग *m.* (cf. exploitation समुपयोजन)
utilization per cent *Forestry* (the percentage ratio of normal yield to normal growing stock—I.F.R.) उपयोग प्रतिशत
utilization value *Forestry* (the price which a standing crop would realize if offered for sale—I.F.R.) उपयोग-अर्हा, उपयोग-मूल्य
utilize *vb.* उपयोग करना
utilized *adj.* उपयोजित
utmost care अधिकतम अवेक्षा, अत्यन्त सावधानी
utmost importance अत्यन्त महत्त्व
utopian *adj.* काल्पनिक, अव्यवहार्य
utricle *Zool.* ('a bag of hide') दृति *m.*
Utricularia *Bot.* (the genus of bladderworts) दृतिपर्ण-प्रजाति
 U. bifida (leaves linear—Basu) रेखिपत्र दृतिपर्ण
 U. coenica (the persistence of apical growth in the leaves has led to a situation where all distinction of stem, root and leaf appear to be lost—McLean I.975) अभिन्नांग दृतिपर्ण
utriculo-sacculus *Zool.* दृति-स्यून *m.*
utriculus *Anat.* दृतिका *f.*
utriculus prostaticus = prostatic utricle *Anat.* पुरःस्थ दृतिका
ut tensio sic vis *Statics* यावत् तानं तावद् बलम्, जितनी आतति उतना बल
utter *adj.* संपूर्ण (complete), चरम
utter *vb.* 1 उच्चारित करना
 2 (to put in circulation, as money or currency) चलाना
utterance उक्ति *f.*, उद्गार *m.*
utter barrister (a barrister who pleads without the bar) बहिर्विधिवक्ता
utter destruction परि-णाश
U-tube ऊर्ध्वबाहु-नाल
Uvaria *Bot.* करिवल्ली-प्रजाति
 U. dulcis मधुर-करिवल्ली
 U. narum सामान्य-करिवल्ली (Kan. *kariballi*)
 U. odorata = Canangium odoratum
 U. villosa = Miliusa velutina
uvarovite वचूसिज *m.* (चूर्णातु-वर्णातु-विक्रान्त calcium-chromium garnet)
Uva-ursi = Arctostaphylos *Bot.*
uva-ursi = bearberry ऋक्षबदरी *f.*
uvea *Anat.* (a pigmented layer of the iris) रंगी (-इन्) *m.* (from रंगा pigment)
uveal tract *Anat.* रंगि-पटल *n.*
uvula प्रतिजिह्वा *f.* (Marathi पडजीभ)
uxor (wife) भार्या *f.*
uxorial *adj.* भार्या-
uxoricide 1 (murder of a wife) भार्यावध, भार्याघात *m.*
 2 (one who murders his wife) भार्याघातक *m.*
uxorious *adj.* (excessively or dotingly fond of a wife) भार्यासक्त
U-X, U-Y (uranium X, uranium Y) *Chem.* कि-क्ष, कि-त्र (किरणातु क्ष, किरणातु त्र)

V

V *Phys.* (potential difference) 1 (absolute units) श (शक्म-भेद)
2 (practical units) शा
V *Phys.* (potential energy) स्थि (स्थितिक ऊर्जा)
Cf. E कि
V (vanadium) *Chem.* रो (रोधातु)
V (variance) *Statistics* वी (विचरण)
V (vat) कु. (कुण्ड)
V (velocity) *Phys.* वे (प्रवेग)
V_1 (initial velocity) *Phys.* $वे_1$ (प्रारम्भिक प्रवेग)
V_2 (final velocity) *Phys.* $वे_2$ (अन्तिम प्रवेग)
v *Phys.* (final velocity) वे (अन्तिम प्रवेग)
Cf. u व
V. (versus) वि. (विरुद्ध)
V (vertical उदग्र component of earth's field क्षेत्र) क्षु
Cf. H (horizontal component of earth's field) क्षै
V (vibration) *Phys.* वे (आवेप)
V. (*Vibrio*) आकु. (आकुन्तलाणु-प्रजाति)
V2 *Mil.* प्रोल्का२ (used by Germans in World War II)
v- (vicinal) *Chem.* चा- (संचारी)
V, v (volt) *Phys.* शा, श (सुशक्म)
V, v (volume) *Phys.* पा, प (परिमा)
V_a (apparent volume) *Phys.* पि (प्रत्यक्ष परिमा)
Cf. C_a वि
V_1 (initial volume) *Phys.* $पा_1$ (प्रारम्भिक परिमा)
V_2 (final volume) *Phys.* $पा_2$ (अन्तिम परिमा)
v (image distance) *Phys.* प्र (प्रतिमूर्ति-दूरत्व)
ʌ (inverted v) काकपद
vacanceine blue = union blue H
vacancy 1 रिक्ति *f.* (Const.), रिक्तस्थान *n.* (Const.)
2 रिक्तता *f.* (Const.)
vacancy to be filled पूर्य रिक्ति, भरी जाने वाली रिक्ति
vacant *adj.* 1 रिक्त, शून्य
2 *Law* a (not occupied or put to use) रिक्त (Const.)
b (of an estate or the like, abandoned, having no heir or claimant) निरध्यर्थित, रिक्त
vacant estate *Law* निरध्यर्थित संपदा, रिक्त संपदा
vacant house रिक्त घर
vacantia bona (goods without an owner) स्वामिहीन वस्तुएं
vacant post रिक्त पद
vacant space रिक्त स्थान
vacant succession *Law* (a succession claimed by none) निरध्यर्थित उत्तराधिकार
vacated *adj.* रिक्त (Const.), रिक्त किया गया
vacate the office पद रिक्त करना
vacation 1 (as, of seats) रिक्त करना
2 दीर्घावकाश *m.*, लम्बी छुट्टी, अवकाश *m.*, छुट्टी
3 ग्रीष्मावकाश *m.*
vacation department दीर्घावकाश-विभाग
vac blue = union blue
vaccary (a cow-house) गोशाला *f.*
vaccinable *adj.* मसूर्य
vaccinal *adj. Med.* मसूरीय
vaccinal rash मसूरण-सर्पिका
vaccinate *vb.* 1 (to inoculate with cowpox virus in order to prevent smallpox) मसूरण, टीका लगाना
2 (to inoculate with any virus or vaccine for preventive purposes) लसाधान (cf. Marathi लस टोंचणें)
vaccinated person मसूरित व्यक्ति
vaccination मसूरण *n.*, टीका, टीका लगाना
Vaccination Act मसूरण-अधिनियम
vaccination area मसूरण-क्षेत्र, टीका लगाने का क्षेत्र
vaccination birth register मसूरण-जन्म-पञ्जी
vaccination circle मसूरण-वृत्त
vaccination clerk मसूरण-लिपिक
vaccination department मसूरण-विभाग, टीका-विभाग
vaccination district मसूरण-मण्डल, टीका लगाने का मण्डल
vaccination general register मसूरण-सामान्य-पञ्जी
vaccinationist *Med.* मसूरणवादी (-इन्) *m.*
Vaccination Law Amendment Act मसूरण-विधि-संशोधन-अधिनियम
vaccination mark मसूरण-चिह्न, टीका चिह्न
vaccination period मसूरण-काल
vaccination register मसूरण-पञ्जी
vaccination season मसूरण-काल, टीका-काल
vaccination week मसूरण-सप्ताह, टीका-सप्ताह
vaccination work मसूरण-कार्य, टीका लगाने का कार्य
vaccinator मसूरक *m.*
vaccine *Med.* मसूरी-लस, रक्षाणु-लस *m.* (short for रक्षक-जीवाणु-लस)
-vaccine -लस *m.*
vaccine bath मसूरी-तापन
Vaccine Institute मसूरीलस-संस्था
vaccine lymph मसूरी-लसीका
vaccinia = cowpox *Med.* गोमसूरिका *f.*
Vacciniaceae *Bot.* नीलबदरी-कुल *n.*
vaccinia vaccine गोमसूरी-लस
Vaccinium *Bot.* (genus of the blueberries) नीलबदरी-प्रजाति
V. myrtillus (blueberry) सामान्य-नीलबदरी
V. oxycoccos (cranberry) अम्ल-नील-बदरी
V. uliginosum (bog bilberry) पंक-नीलबदरी
vaccinoid (spurious or modified vaccinia) गोमसूरिकाभ *m.*
Vachellia farnesiana = Acacia farnesiana *Bot.*
vacuity 1 रिक्ति *f.*
2 = **true ullage** *Com.* हीनता *f.* (difference between the full capacity and the actual contents of a cask)
vacuolar *adj. Biol.* रसधानीय, रसधानी-
vacuolar membrane *Bot.* रसधानी-कला
vacuolated *adj. Biol.* रसधानी-युत
vacuolation *Bot.* रसधानीयन *n.*, रसधानी-विकास *m.*, रसधानी-निर्माण *n.*
vacuole *Biol.* (it contains the cell sap. Formerly this space was thought to be empty and hence the name vacuole) रसधानी *f.*
vacuole sap *Biol.* धानीरस *m.* (short for रसधानी-रस)

vacuolization = vacuolation
vacuous *adj. Phys.* शून्य, शून्यकित
vacuum शून्यक *n.*, निर्वायु
vacuum and blast pump (combined) शून्यक तथा अभिधमन उदञ्च (संयुक्त)
vacuum bench शून्यक-फलकी
vacuum brake शून्यक-आरोधं
vacuum cleaner शून्यक-शोधक
vacuum desiccator शून्यक-शोषित्र
vacuum distillation flask शून्यक-आसवन-पलिघ
vacuum embedding bath शून्यक-न्यावेश-तापन
vacuum filter शून्यक-पाव
vacuum filter tube शून्यक-पाव-नाल
vacuum flask शून्यक-पलिघ
vacuum gauge *Rly.* शून्यकामान *m.*
vacuum-pan factory शून्यक-पात्र-निर्माणी
vacuum photoelectric cell *Phys.* शून्यक-भाविद्युत्-कोशा
vacuum pump (air, foot, hand) शून्यक-उदञ्च (वायु, पाद, हस्त)
vacuum refining *Metal.* शून्यक-परिष्करण
vacuum tube *Elec.* शून्यक-नाल
vacuum tubing शून्यक-नाल *m.*
vadium (pledge) प्राधि *m.*
vadium mortuum *Law* (a mortgage) बन्धक
vadium vivum *Law* (a living pledge, which exists where an estate is granted until a debt is paid out of its proceeds) चलत् प्राधि
vadose *adj.* (Lat. *vadosus* 'shallow') *Geol.* उत्तान (उत्तान 'shallow' Śāk.)
vadose water *Geol.* उत्तान जल
vagabond अपहिण्डक *m.*
vagrant आहिण्डक
vagal *adj. Anat.* प्राणेशीय, प्राणेशा-
vagina 1 *Bot.* कञ्चुक *m.*
2 *Anat.* योनि *f.*, योनिमार्ग *m.*
vaginal *adj. Anat.* योनि-, योनिक
vaginal bleeding योनि-रक्तस्राव
vaginal discharge योनि-स्राव
vaginal examination योनि-परीक्षा
vaginal orifice योनि-मुख, योनि-विवर
vaginal pore योनि-रन्ध्र
vaginal secretion योनि-उदासर्ग
vaginitis 1 *Med.* योनिकोप *m.*
2 (inflammation of any sheath) कञ्चुक-कोप *m.*
vaginitis verrucosa *Med.* कणि-योनि-कोप
vaginula *Bot.* (basal sheath) निकञ्चुक *m.*
vagitus (the cry of an infant) शिशु-क्रन्दन *n.*
vago- (vagus) *Anat.* प्राणेशा-
vagrancy *Law* आहिण्डन *n.* (Const.)
vagrant आहिण्डक *m.*
vagrant benthos *Zool.* आहिण्डक नितल-वासी
vague *adj.* अस्पष्ट, अनिश्चित, धुन्धला, गोल-मोल
vaguely अनिश्चित रूप से
vague objections अस्पष्ट (गोलमोल) आपत्तियां
vague petition अस्पष्ट याचिका
vague phrases अस्पष्ट पदावलि
vagus = vagus nerve *Anat.* प्राणेशा = प्राणेशा चेता *f.*
wandering nerve *Zool.* दूरगामिनी चेता
vagus ganglion *Zool.* प्राणेशा-प्रगण्ड
vagus nerve प्राणेशा चेता
in vain व्यर्थ
valedictory *adj.* प्रस्थानकालीन
valedictory address प्रस्थान-मानपत्र, प्रस्थानाभिनन्दन *n.*
valence, valency *Chem.* संयुजता *f.*
-valent *Chem.* -संयुज
valentinite (antimony trioxide, in orthorhombic crystals) स्फटांजजारिज *m.* (स्फट crystal, अञ्ज- for अञ्जन antimony, जार- for त्रिजारेय trioxide, -इज for खनिज mineral)
valer- (for valeric) बल-
valerate *Chem.* बलीय *n.*
valerian कुटिला *f.*
valeriana = valerian
Valeriana *Bot.* कुटिला-प्रजाति
V. hardwickii (distribution—Kashmir to Bhutan) हिमाद्रि-कुटिला
V. leschenaultii (distribution—Nilgiris) नीलगिरि-कुटिला
V. officinalis (capon's-tail, cat's valerian, common valerian, heal-all, great valerian, great wild valerian, setwall, valerian) पाश्चात्य-कुटिला
V. wallichii (Indian valerian) सामान्य-कुटिला (B.,M. कुटिला)
Valerianaceae *Bot.* कुटिला-कुल *n.*
valerianae rhizoma = valerian rhizome = valerian root कुटिला-मूल
valeric *adj.* (Lat. *valere* 'to be strong') *Chem.* बलिक
valerin *Chem.* बलि *f.*
valerolactone *Chem.* (lactone of any hydroxy derivative of valeric acid) बलिकदुग्धा *f.*
valeryl *Chem.* बलल *n.*
valerylene *Chem.* बललेन्य *n.*
valet अनुचर *m.*
valgus *n.* 1 = talipes valgus बहिस्तल मुद्गरपाद *m.*
2 (bowlegged person) धनुर्जानु *m.*
3 (knock-kneed person) अन्तर्जानु *m.*
valid *adj.* 1 *Law* मान्य (Const.), वैध, विध्यनुकूल
2 समर्थ, सत्य, साधु
3 *Logic* सत्य, तर्कसिद्ध
validate *vb.* वैधकरण, मान्य करना
validation वैधकरण *n.*
validation of permit अनुज्ञा-वैधकरण
valid discharge मान्य उन्मुक्ति, वैध उन्मुक्ति
valid election मान्य निर्वाचन
valid endorsement मान्य पृष्ठांकना
valid export licence मान्य निर्यात-अनुज्ञप्ति
valid for entry प्रवेशार्थ मान्य
validity 1 मान्यता (Const.), वैधता, विध्यनुकूलता, सत्यता, साधुता, समर्थता *f.*
2 (the extent to which a test measures that which it is designed to measure) तन्मापिता *f.*
extend the validity मान्यतावधि बढ़ाना
during the validity of (a certificate) की मान्यतावधि में
validity and duration (of licences) मान्यता और कालावधि
validity of law विधि की मान्यता
validity of licence अनुज्ञप्ति की मान्यता
validity of passport पारपत्र की मान्यता
validity period मान्यतावधि
valid permit मान्य अनुज्ञा
valid reason वैध कारण
valid title मान्य स्वत्व, वैध स्वत्व
valid travel document मान्य यात्रा-लेख्य
validus *Bot. Tax.* (strong, sturdy) बलीयस
valine (isovaleric + -ine) *Biochem.* प्रबली *f.*
Dist. valerin बलि *f.*
Vallaris *Bot.* भद्रवल्ली-प्रजाति
V. heynei = V. solanacea
V. solanacea सामान्य-भद्रवल्ली (B.,N., M. भद्रवल्ली)

vallecula *Bot.* (furrow) सीता *f.*
vallecular canal *Bot.* सीता-कुल्या
valley *Geog.* दरी *f.* (Cf. Urdu दर्रा and Marathi दरी), घाटी, दून
valley bottom *Geog.* दरी-नितल
valley floor *Geog.* दरी-तल
valley glacier दरी-हिमनदी
valley side *Geog.* दरी-पार्श्व
valley tongue *Geog.* दरी-जिह्वा
valley top *Geog.* दरी-मस्तक *n.*
valley train *Phys. Geog.* (filling of gravel, sand, etc., deposited in a valley by drainage from glaciers) दरी-साद *m.*
valley wind दरी-वात
Vallisneria *Bot.* सलिलकुन्तल-प्रजाति
  V. spiralis (eelgrass, tape grass) सामान्य सलिलकुन्तल (MW. gives सलिलकुन्तल for *V. octandra*, Guj. *jalasarpolian*)
Vallisneriaceae *Bot.* सलिलकुन्तल-कुल *n.*
Vallon-Zaber bacillus *see* Clostridium perfringens
valonia (dried acorn cups of the valonia oak. They contain from 20 to 40% of tannin and are used in tanning) शल्कवञ्जुफल
valour शौर्य *n.*
valuable *adj.* मूल्यवान्, बहुमूल्य
valuable articles मूल्यवान् वस्तुएं
valuable assistance बहुमूल्य सहायता
valuable consideration *Law* मूल्यवान् प्रतिफल, मूल्य
  for valuable consideration समूल्य
valuable dog बहुमूल्य कुत्ता
valuable government stores मूल्यवान् शासकीय वस्तुएं
valuable property मूल्यवान् संपत्ति
valuables मूल्यवान् वस्तुएं
valuable security मूल्यवान् प्रतिभूति
valuable species *Forestry* मूल्यवान् जाति
valuable thing मूल्यवान् वस्तु
valuable timber मूल्यवान् प्रकाष्ठ
valuation मूल्यांकन, मूल्य-निर्धारण, अर्हापण (अर्हा+आपन), मूल्यन *n.*
valuation of action = valuation of suit वाद-मूल्यांकन
valuation of suit = valuation of action
valuation register मूल्यांकन-पञ्जी
valuation statement मूल्यांकन-विवरण
value *n.* अर्हा *f.*, मूल्य, मान *n.*
value *vb.* अर्हापण, मूल्य आंकना, मूल्यन
value account अर्हा-लेखा
value answer papers उत्तर-पत्रिकाओं का मूल्यांकन करना
valued at मूल्यांकित, अंकित मूल्य
value date अर्हा-दिनांक
valued policy *Insurance* अर्हित गोपलेख, निश्चितमूल्य गोपलेख
value in *Com.* आगत अर्हा (*see* value out)
value in use 1 *Econ.* प्रयोगार्हा *f.*
  2 = utility *Com.* उपयोगिता *f.*
valueless *adj.* 1 अर्हाहीन
  2 व्यर्थ
value of court fee stamp न्यायालय-शुल्क-मुद्रांक की अर्हा
value of money मुद्रा-अर्हा, मुद्रा की अर्हा
value of the original suit *Law* मूल वाद का मूल्य
value of the subject matter in dispute *Law* विवाद-विषय का मूल्य
value of the subject matter of the suit *Law* वाद-विषय का मूल्य, वाद-विषय की अर्हा
value or utility अर्हा अथवा उपयोगिता
value out *Com.* गत अर्हा (*see* value in)
value-payable cover देय-मूल्य आवरण
value-payable parcel देय-मूल्य परिवेष्ट
value-payable post देय-मूल्य प्रेष, देय-मूल्य डाक
value-payable postal article देय-मूल्य प्रेष-वस्तु
value-payable system देय-मूल्य पद्धति
valuer 1 *Educ.* (one who evaluates the marking of examination answer books) अंकपरीक्षक *m.*
  2 *Com.* मूल्य-निर्धारक, अर्हापक *m.*
value received *Com.* प्राप्त अर्हा
valuer land mortgage bank मूल्यनिर्धारक भू-बन्धक अधिकोष
valuer L.M.B. (valuer land mortgage bank) मूल्यनिर्धारक भू.ब.अ. (मूल्यनिर्धारक भू-बन्धक अधिकोष)
value table *Forestry* मूल्य-सारणी
valvate 1 कपाटवत्, सकपाट (कपाट valve)
  2 *Bot.* (said of leaves which do not overlap but touch each other laterally) अनतिछादी (-इन्)
valve *n.* 1 कपाट *n.*
  2 *Anat.* (of the heart) कपाट *n.*
  3 *Elec., Mach.* कपाट *n.*
  4 *Radio* कपाट *n.*, दीप *m.* (French *lampe*)
  5 *Zool.* पुट *n.*
valve amplifier *Phys.* कपाट-विपुलक
valve closet कपाट-शौचकुण्ड
valved instrument *Music* कपाटी वाद्य
valve gear *Mach.* कपाटोपयान्त्र, कपाट-यन्त्र *n.*
valve of Thebesius = coronary valve
valve of Vieussens *Anat.* (the superior medullary velum) उत्तर-पटिका *f.*
valve-seat *Rly.* कपाट-आसन
valve spindle कपाट-तर्कु
valve view *Bot.* कपाट-दृश्य
valviform *adj.* कपाटरूप
valvoline (a trade name for lubricating oils. They are American petroleum products—Chemical Synonyms and Trade Names by W. Gardner) मृदभ्यञ्जनी *f.*
valvula *Anat.* (a little valve) कपाटिका *f.*
valvula cerebelli (in bony fish, a process of the cerebellum—Chambers) निमस्तिष्क-प्रवर्ध *m.*
valvular *adj.* 1 कपाटीय
  2 (containing valves) कपाटयुत
  3 (opening by valves) कपाटोद्घाटी (-इन्)
  4 (valviform) कपाटरूप
  5 (valved) कपाटित
valvular dehiscence *Bot.* कपाट-स्फोटना
valvular disease कपाट-रोग
valyl प्रबलल *n.*
  Dist. valeryl बलल
vampire = vampire bat
vampire bat *Mamm.* मांसिष्ट जतु *f.* (मांसिष्ट occurs in कल्पद्रुकोश for a bat)
van 1 यान, वाहन *n.*, गाड़ी
  2 *Rly.* (for transport purposes; closed car) वाहन *n.*, गाड़ी, संवृता *f.*, संवृतयान, संभारयान *n.*
  3 (a winnowing device) वीजन *n.*
vanad-, vanado- (vanadium) *Chem.* रोच-
vanadate *Chem.* रोचीय *n.*
vanadic *adj.* *Chem.* रोचिक
vanadic acid *Chem.* रोचिक अम्ल
vanadic anhydride *Chem.* रोचिक अजलेय
vanadic oxide *Chem.* रोचिक जारेय
vanadiferous *adj.* (containing or yielding vanadium) रोचातु-युक्त, रोचातु-प्रद
vanadinite *Mineral.* (consists of lead vanadate with a small proportion of lead chloride) रोचसीसिज *m.* (रोच- for रोचीय vanadate, सीस lead, -इज for

खनिज mineral)
vanadious *adj. Chem.* रोच्य
vanadium *Chem.* रोचातु *m.*
v. black *Col. Ind.* रोचातु काल
v. bronze रोचातु कांस्य
v. chloride रोचातु नीरेय
v. family रोचातु कुल
v. oxide रोचातु जारेय
v. pentoxide रोचातु पञ्चजारेय
v. steel रोचातु वज्रायस
v. sulphate रोचातु शुल्बीय
v. trioxide रोचातु त्रिजारेय
vanado-, vanad- (vanadium) *Chem.* रोच-
vanado-silicate *Chem.* रोच-सैकतीय
vanadous, vanadious *adj. Chem.* रोच्य
vanadous oxide *Chem.* रोच्य जारेय
vanadyl *Chem.* रोचल *n.*
Vanda (from Sanskrit) *Bot.* वन्दाक-प्रजाति
V. roxburghii = V. tessellata
V. spathulata (distribution: from Malabar to Travancore) केरल-वन्दाक
V. tessellata सामान्य वन्दाक (B.,N., M. वन्दाक, Kan. *bandanike*, Hin. *vanda*, Tel. *vadanika*)
V. wightiana = Acampe wightiana
van de Graaf generator *Phys.* (an electrostatic generator with a belt) विद्युत्स्थैतिक पट्टक-जनित्र
Vandeleuria *Zool.* तरुमूष-प्रजाति (inhabits trees and shrubs, and makes a nest usually of grass and leaves in the branches)
Vandellia *Bot.* बकपुष्पी-प्रजाति
V. erecta = V. pyxidaria
V. pedunculata (sepals lanceolate —Basu) कुन्तनिपत्र-बकपुष्पी
V. pyxidaria सामान्य-बकपुष्पी (Mar. बकपुष्पी)
van den Brock's hypothesis *Phys.* (the positive charge on the nucleus of an atom is atomic number × electronic charge) धनप्रभार-उपकल्पना
van der Waals' equation *Phys.* (showing the physical state of a gas or liquid) प्रवाहि-अवस्था-समीकार
van der Waals' law *Phys.* रोधित-वाति-नियम
van driver यान-चालक
Vandyke = Vandyke brown = Vandyke red (a colour, red-yellow रक्तपीत in hue, of low अव saturation and low नि brilliance) न्यवरक्तपीत
Vandyke brown = Vandyke
Vandyke red = Vandyke
vane 1 = blade (vanes of a windmill) फल *n.*
2 (in a siphon) पंखा
3 *Zool.* (of a feather) पत्रफलक *n.*
Vanellinae *Aves* टिट्टिभक-अनुवंश *m.* (टिट्टिभक occurs in धन्वन्तरि-निघण्टु)
Vanellus *Aves* कुयष्टि-प्रजाति (कुयष्टि ancient word)
van Ermengen's bacillus *see* Clostridium botulinum
vanguard 1 (French *avantguard*) सेनामुख *n.*
2 अग्रसर *m.*
Vangueria *Bot.* पिण्ड-प्रजाति
V. spinosa सामान्य पिण्ड (N.,M. पिण्ड, Basu पिण्डी)
van Hasselt's bat *Mamm.* मलयक-जतु (found in Malay मलयक)
van Hasselt's sunbird *Aves* भासुर शीञ्जिरिका (it has got vivid colours भासुर)
Vanilla *Bot.* मधुवास-प्रजाति
V. planifolia (used in perfumery) सामान्य मधुवास
vanillate *Chem.* मधुवासीय *n.*
vanillic *adj. Chem.* मधुवासिक
vanillic acid *Chem.* मधुवासिक अम्ल
vanillic alcohol मधुवासिक सुषव
vanillin *Chem.* मधुवासि *f.*
vanilloyl *Chem.* मधुवासूल *n.*
vanillyl *Chem.* मधुवासल *n.*
vanillyl alcohol = vanillic alcohol
vanish *vb.* तिरोभूत होना, तिरोधान होना, अदृश्य होना, खोया जाना, लोप होना
vanishing fraction *Math.* लुप्यमान भिन्न
vanishing point *Math.* तिरोभावी बिन्दु, लुप्यमान बिन्दु
van Niessen's bacillus (cultivated from the blood of syphilitic patients) उपदंश-शोण दण्डाणु
vanning वीजन *n.*
vanning shovel वीजन परावप
van of an army सेनामुख, नासीर *n.* (ancient words)
vanquish *vb.* पराजित करना, हराना
vans' staff यान-कर्मचारी
vapor = vapour
vaporimeter = vapourimeter
vapour *n.* बाष्प *n.*, भाप
steam प्रबाष्प
vapour *vb.* बाष्पन
vapour bath (for the purpose of applying heat) बाष्प-तापन
vapour density बाष्प-घनता
vapour density method बाष्प-घनता-रीति
vapourimeter बाष्पमान *m.*
vapourization बाष्पन *n.*
vapourization by boiling बुद्बुद-बाष्पन
vapourizer (an apparatus) बाष्पित्र *n.*
vapour pressure *Phys.* बाष्प-निपीड
varandah = verandah
Varanidae *Zool.* वेदार-वंश *m.* (वेदार ancient word for a lizard)
Varanosaurus *Paleontol.* वेदारसरट-प्रजाति
Varanus *Zool.* वेदार-प्रजाति
varec (kelp ashes) वरुणघास-भस्म *n.*
variability विचरणशक्यता, विचरणशीलता, परिवर्तनशक्यता *f.*
variable *adj.* 1 अस्थिर, चल, परिवर्ती
2 *Math.* चल
3 *Phys.* विचरणशक्य, विचरणशील
variable allowance परिवर्ती अधिदेय
variable amount अस्थिर राशि
variable capacitance *Phys.* विचरणशील धारिता, विचरणशील क्षमता
variable cause *Statics* परिवर्ती कारण
variable component चल संघटक
variable condenser *Phys.* चल संघनक
variable length method चल आयाम रीति
variable market अस्थिर विपणि
variable nebula *Astron.* परिवर्ती नीहारिका
variable parameter चल प्राचल
variable quantity चल मात्रा
variable resistance *Phys.* विचरणशील रोध
variable species *Biol.* भिन्नशील जाति
variable star *Astron.* चरद्दीप्ति तारा, परिवर्ती तारा
variable state चल अवस्था
variable time चल समय
variable velocity *Phys.* चल प्रवेग
variance 1 *Law* (a disagreement or difference between two parts of the same legal proceeding) असामञ्जस्य *n.*, भेद *m.*
2 *Statistics* विचरण *n.*

variant *n. Biol.* (that which exhibits variation from type) विचर *m.*
variant *adj. Statistics* चल
variate *vb.* विचरण
variate *n. Statistics* विचर *m.*
variates *n. Statistics* (observed values of the variable) विचर *m.*
variation 1 विचरण *n.*
2 विभेद *m.*, विभिन्नता *f.*, परिवर्तन *n.*, फेरफार
3 *Logic, Math.* विचरण *n.*
variation constant *Math.* विचरण-अचल
variation in picks *Textiles* वानांक-विचरण
variation in reeds *Textiles* तानांक-विचरण
variation in thickness *Geog.* स्थौल्य-विभेद
variation of capacity *Phys.* धारिता-विचरण
variation of gravity *Statics* ग्वाकृष्टि-परिवर्तन
variation of the compass *Astron.* दिग्घटी-परिवर्तन
varices *pl.* of varix
varicocele *Med.* मुष्कनीलास्फीति *f.*
varicose *adj. Med.* अपस्फीत
varicose vein *Med.* अपस्फीत नीला
varicosity *Med.* अपस्फीति *f.*
varied *adj.* 1 विभिन्न
2 परिवर्तित (Const.)
varied or reversed विभिन्न अथवा उलटा (विपरीत) किया गया
variegated *adj.* बहुरंगी, चित्रित, चित्र-विचित्र, कर्बुर
variegated copper ore=erubescite
variegation *Bot.* कल्माषता *f.*
varietal trials प्रभेदीय अन्वीक्षाएं
varieties of cotton कपास के प्रभेद
variety 1 प्रकार *m.*
2 भेद, विभेद *m.*, विभिन्नता *f.*
3 *Biol.* (subdivision of species or subspecies) प्रभेद *m.*
on a variety of subjects विभिन्न विषयों पर
in a variety of different ways नाना प्रकार से
variety entertainment विविध मनोरञ्जन
variety of the points प्रश्नों की विविधता
variety programme विविध कार्यक्रम
variole *Petrog.* (a spherule of a variolite) वर्तुला *f.*
variolite *Petrog.* (contains spherical bodies called varioles—Chambers) वर्तुलाश्म *m.*
various *adj.* विभिन्न, विविध, नाना
various groups विविध समूह
various posts विभिन्न पद
variscite green (a colour, yellowish-green हर्यापीत in hue, of low अव saturation and high प्र brilliance) प्राव-हर्यापीत
varityper composing machine विविध-मुद्र योजक यन्त्र
varityper typist विविधमुद्रलेखक
varix 1 *Zool.* (a prominent ridge) उत्कूट *n.*
2 *Med.* (a varicose vein) शूना *f.*
Varley's grey (a colour, bluish blue-red रक्तातिनील in hue, of low अव saturation) अवरक्तातिनील
varnish *n.* लाक्षी *f.*
lake लाक्षक
lac लाक्षा, लाख
varnish *vb.* लाक्षीयण
varnished *adj.* लाक्षीयित
varnish-maker लाक्षी-निर्माता (-तृ), लाक्षीकार *m.*
varnish paint लाक्षी-लेप
varnish remover लाक्षी-निष्कासक
varnish thermometer लाक्षी-तापमान
varve (Sw. *varv* 'layer') *Geol.* (an annual layer of silt, from a succession of which it is possible to construct a time-scale in a manner similar to that employed in the study of annual rings in trees) वर्षस्तर *m.*
varved clay *Geol.* वर्षस्तर-मृत्
vary *vb.* 1 विभिन्न होना, विभिन्नन
2 परिवर्तन करना (Const.), फेरफार करना (Const.)
3 *Math.* विचरण
Cf. deviation विचलन
vary directly अनूप-विचरण
varying degree न्यूनाधिक मात्रा
varying returns *Econ.* परिवर्ती प्रत्याय
varying transparency *Phys.* चल पारदर्शिता
varying width *Phys.* चल विस्तार
vary inversely *Math.* प्रतीप-विचरण
vas *Anat.* वाहिनी *f.*
V. A. S. (Veterinary Assistant Surgeon) स.प.श. (सहायक पशु-शल्यचिकित्सक)
vas-, vaso- वाहिनी-
vasa वाहिनी *f.*
vasa deferentia *pl.* of vas deferens
vasa efferentia *Anat.* रेतोमार्गाः *m.pl.*
vasaka वासक *m.*
vasa vorticosa *Anat.* (stellate veins of choroid) नीलावर्त *m.*
vascular *adj.* 1 *Biol.* (pertaining to a vessel or vessels) वाहिनी-, वाहिन्य
2 (supplied with or containing vessels) वाहिनीमत्, वाहिनीयुत
3 *Bot.* वाहि-
vascular ampullae *Zool.* वाहि-आकन्द
vascular bundle *Bot.* वाहि-पूल
vascular cambium *Bot.* वाहि-एधा
vascular coat वाहिनी-पटल
vascular cryptogam *Bot.* वाहि-अपुष्पोद्भिद्
vascular cylinder *Bot.* वाहि-स्तम्भ
vascular differentiation *Bot.* वाहि-भिन्नन
vascularity वाहिनीमत्ता *f.*
vascularize *Zool.* वाहिन्यन
vascularized *adj. Zool.* वाहिन्यित
vascular linkage *Bot.* वाहि-संयाविता
vascular mantle *Bot.* (McLean I.696) वाहि-प्रावार
vascular plant *Bot.* वाहि-पादप
vascular plate *Bot.* वाहि-पट्ट
vascular prickles *Bot.* वाहि-शिताग्र
vascular skin *Zool.* वाहिनीयुत चर्म
vascular strand *Bot.* वाहि-पट्टी *f.*, वाहि-स्कम्भ *m.*
vascular supply *Bot.* वाहि-प्रदाय
vascular system *Bot.* वाहि-संहति
vascular tissue *Bot.* (any conductive tissue) वाहि-ऊति
vascular tissue system *Bot.* वाहि-ऊति-संहति
vascular tracheids *Bot.* (tracheids which most resemble vessel elements—McLean I.463) वाहिनीवत् वाहिकोशाएं
vas deferens रेतो-वाहिनी *f.*
vase भृंगार *m.* (from महाभारत)
vasectomy *Surg.* (resection or removal of a vas deferens) रेतोवाहिन्युच्छेदन *n.*
v a s e l i n e=petrolatum मृत्स्नेह *m.* (short for मृत्तैलस्नेह)
vaseline oil मृत्स्नेह-तैल
vaseline pomade मृत्स्नेह-वासवसा
vase-shaped *adj.* भृंगाराकार

vasicine *Chem.* (NeoLatin *vasica* from Sanskrit वासिका, वासक) वासकी *f.*
V. A. S. I/C Qn. Stn. (Veterinary Assistant Surgeon incharge Quarantine Station) स. प. श. प्र/ नि. स्था. (सहायक पशु-शल्यचिकित्सक प्र/ निरोधा-स्थान)
vasiform *adj. Biol.* (having the form of a vessel or duct) वाहिनीरूप
vaso- वाहिनी-
vaso-constrictor वाहिनी-आकोचक
vaso-dentine *Anat.*, *Zool.* (vascular dentine) वाहि-दन्ती
vaso-dilator वाहिनी-अभिस्तारक
vaso-ganglion *Anat.* वाहिनी-प्रगण्ड
vaso-motor *adj. Physiol.* वाहिनी-प्रेरक
vaso-motor changes वाहिनी-प्रेरक परिवर्तन
vaso-motor neurosis वाहिनी-प्रेरक चेतारुजा
vast span विशाल चापविस्तार (or वितस्ति)
vastus *Anat.* बृहती *f.*
vastus externus *Anat.* बाह्य-बृहती
vastus intermedius *Anat.* अन्तःस्थ बृहती
vastus internus *Anat.* आन्तर बृहती
vastus lateralis *Anat.* पार्श्व-बृहती
vastus medialis *Anat.* मध्य बृहती
vat कुण्ड *n.*
vat account कुण्ड-लेखा
vat account book (EM. II.39) कुण्ड-लेखा-पुस्त
vat blue *Col. Ind.* कुण्ड नील
vat book कुण्ड-पुस्तक
vat bordeaux *Col. Ind.* कुण्ड कपिशक
vat brown *Col. Ind.* कुण्ड बभ्रु
vat colour कुण्ड वर्ण
vat corinth *Col. Ind.* कुण्ड रोहित
vat dye कुण्ड रञ्जक
Vateria *Bot.* सर्जक-प्रजाति
V. indica (Indian copal tree, piney varnish tree, white dammer tree) सामान्य सर्जक (B.,N. सर्जक)
vat green *Col. Ind.* कुण्ड हरि
vat grey *Col. Ind.* कुण्ड धूसर
vat heliotrope *Col. Ind.* कुण्ड मिनीलातिरक्त
Vatica laccifera = Shorea talura *Bot.*
Vatica tumbuggaia = Shorea tumbuggaia *Bot.*
vat olive *Col. Ind.* कुण्ड तैलबदर
vat orange *Col. Ind.* कुण्ड नारंग
vat pink *Col. Ind.* कुण्ड आपक्व
vat red *Col. Ind.* कुण्ड रक्त
vat register कुण्ड-पञ्जी
vat scarlet *Col. Ind.* कुण्ड शोण
vat violet *Col. Ind.* कुण्ड नीललोहित
vat yellow *Col. Ind.* कुण्ड पीत
Vaucheria (genus of algae known as greenfelt) *Bot.* हरिनमत-प्रजाति
V. dichotoma युग्मशाखी हरिनमत
V. geminata पार्थिव हरिनमत
V. hamata अंकुश-हरिनमत (hook-shaped)
V. ornithocephala अग्रपक्ष्म हरिनमत (cilia on the forward half of synzoospore)
V. piloboloides गोलाक्ष हरिनमत
V. sessilis अवृन्त हरिनमत
V. terrestris भौम हरिनमत
Vaucheriaceae *Bot.* हरिनमत-कुल *n.*
vault 1 = arched roof चापछद *m.*
2 (a room for the safekeeping of valuables, commonly built of steel वज्रायस) वज्रकक्ष *m.*
vault accommodation वज्रकक्ष में स्थान
vaulted passage चापछदीय मार्ग
V. C. (veterinary compounder) प. औ. (पशु-औषधयोजक)
V. C. (vice-chancellor) उ. कु. (उपकुलपति)
V crossing = ordinary crossing
Vd (vanadium) *Chem.* रो (रोधातु)
V. D., v. d. *Chem.* (vapour density) बा. घ. (बाष्प-घनता)
V. D. (volunteer decoration) स्व. वि. (स्वयंसेवक-विभूषण)
V. D. specialist र. रो. विशेषज्ञ (V.D.= venereal diseases र.रो. = रति-रोग)
veal (flesh of a calf) वत्समांस *n.*
vector 1 *Biol.* प्रसारक *m.*
2 *Math.* सदिश
vector algebra सदिश बीजगणित
vector analysis *Math.* सदिश विश्लेषण
vectorial angle *Math.* सदिश कोण
vector notation *Math.* सदिश संकेतना
vector of disease रोग-प्रसारक
vector quantity *Phys.* सदिश राशि
vee thread sections *Engin.* काकपद सूत्र-छेद
Vega = α Lyrae *Astron.* प्रथम अभिजित् *m.*
vegetable 1 शाक *n.*
2 उद्भिद् *f.*
vegetable acid उद्भिद्-अम्ल
vegetable alkali = vegeto-alkali उद्भित्-क्षारक
vegetable black उद्भित् काल
vegetable caterpillar = aweto
vegetable colour उद्भिद्-रंग
vegetable debris उद्भित्-संखण्ड
vegetable dye उद्भिद्-रञ्जक
vegetable earth उद्भिद्-मृत्तिका
vegetable fat औद्भिद स्नेह
vegetable fibre उद्भित्-तन्तु
vegetable garden शाकोद्यान
vegetable ghee वनस्पति घी
vegetable ivory (endosperm of a S. American palm) ताल-नागदन्त
vegetable khaki dyed वनस्पति-रञ्जित धूलि
vegetable kingdom उद्भित्-सृष्टि
vegetable life पादप-जीवन
vegetable marrow (*Cucurbita pepo*) कर्कारु *m.* (Basu)
vegetable matter उद्भित्-पदार्थ
vegetable oil वनस्पति घी, वनस्पति-तैल
Vegetable Oil Production Controller वनस्पति-तैल-उत्पादन-नियन्त्रक
Vegetable Oil Products Controller वनस्पति-तैल-पदार्थ-नियन्त्रक
Vegetable Oil Products Control Order वनस्पति-तैल-पदार्थ-नियन्त्रण-आदेश
vegetable origin शाकोद्भव
of vegetable origin शाकोद्भूत
vegetable oyster = oyster-plant
vegetable preserves शाक-परिरक्षित
vegetable production शाक-उत्पादन
vegetable products उद्भित्-पदार्थ
vegetable red = Carthamus red
vegetable refuse वनस्पतियों का कूड़ा-कचरा
vegetable rennet = Withania coagulans आतञ्चक-अश्वगन्धा *f.*
vegetable seed शाक-बीज
vegetable silk वनस्पति-कौशेय
vegetable soil उद्भिद्-मृदा
vegetable sponge (*Luffa aegyptiaca*) राजकोशातकी
vegetal cover उद्भिच्छादन
vegetarian वैष्णव, शाकाहारी (-इन्), निरामिष
vegetarian diet शाकाहार, वैष्णव भोजन
vegetate *vb.* प्रवर्धन, वर्धन, बढ़ना
vegetation 1 *Bot.* उद्भित्-समूह, उद्भिद्-वर्ग *m.*, पादप-जात *n.*, पेड़-पौधे, वनस्पति, दुर्वावल
2 (a plantlike formation or arborescent crystallization; as, vegetation of salts; branched growth of

crystals) शाखि-स्फटन *n.*
vegetation climax *Plant Ecol.* वनस्पति-काष्ठा
vegetative *adj.* (pert. to growth, growing) वर्धी (-इन्)
vegetative apogamy (growth of the asexual plant from any cells of the sexual plant) वर्धी अजन्युता
vegetative body *Bot.* वर्धी काय
vegetative budding *Bot.* वर्धी कुड्मन
vegetative cell वर्धी कोशा
vegetative cone *Bot.* वर्धी शंकु
vegetative covering उद्भिदावरण
vegetative division *Biol.* वर्धी भाजन
vegetative frond वर्धी पलाश
vegetative leaf *Bot.* वर्धी पर्ण
vegetative organs *Bot.* वर्धी अंग, वर्धनांग
vegetative period = growing period
vegetative pole *Embryol.* वर्धी ध्रुव
vegetative power *Forestry* प्रवर्धन-शक्ति
vegetative process *Zool.* वर्धी विधा
vegetative propagation = vegetative reproduction *Biol.* वर्धी प्रजनन
vegetative reproduction *Biol.* वर्धी प्रजनन
vegetative shoot *Bot.* वर्धी प्ररोह
vegetative stage वर्धनावस्था
vegetative structure (of a fungus) *Bot.* वर्धी काय
vegetative thallus *Bot.* वर्धी सूकाय
vegetative value वर्धनार्हा
vegeto-alkali = vegetable alkali
vehicle 1 यान (Const.), वाहन *n.*
2 वाहन, साधन *n.*
3 *Pharm.* अनुपान *n.* (ancient word)
vehicle for passengers *Rly.* पथिक-वाहन
vehicle guidance *Rly.* यान-पत्र *n.*
vehicle loads *Rly.* वाहन-भार, पूर्ण वाहन-भार
vehicle log book वाहन-दैनिकी
vehicle stand वाहन-स्थाम
vehicles with lefthand control वामहस्त यान, बायें हाथ की गाड़ियां
veil *Bot.* 1 (in fungi, the velum) अरकला *f.*
2 (in mosses, the calyptra) अधिवेष्ट *m.*
veil bacillus (resembles *Escherichia coli* and *Aerobacter aerogenes*) आन्त्र-रूप दण्डाणु
vein 1 *Anat.* नीला *f.*
2 *Bot.* (of a leaf) नाडी *f.*
3 *Geol.* (a narrow band which fills up a narrow fissure or a crag) पट्टिका *f.*
4 *Mining* संदर *m.*
5 *Zool.* सिरा *f.* (in frog, veins are red and not blue)
6 (any thing of distinctive character considered as running through something) धारा *f.*
7 (a particular disposition or turn of mind...) भावभंगी *f.*
veined *adj.* 1 *Bot.* नाडीयुत
2 सिरायुत
veined gneiss संदर-पट्टिताश्म
veining *Bot.* नाडीविन्यास *m.*
veinlet *Bot.* नाडिका *f.*
vein tin संदर त्रपु
Vela = Sails *Astron.* स्तम्भ *m.*
velamen *Bot.* (corky epidermis covering the aerial roots) मूलत्वक्षा *f.*
velarium *Zool.* तटपटी *f.*
velar tentacles *Zool.* पटिकांगक *n.*
Velella *Zool.* (bears an oblique sail) तिरश्शीत-प्रजाति (तिर: oblique + शीत sail)
Velia *Zool.* नदीस्कन्द-प्रजाति
veliger *Zool.* (a larval mollusk in the stage when it has developed the velum पटिका) पटिकाडिम्भ *m.*
veliger stage पटिकाडिम्भ-अवस्था
Veliidae *Zool.* (water striders, affect streams— Imms p.366) नदीस्कन्द-वंश *m.*
Vellozia *Bot.* (genus containing the tree lilies) तरुनलिनी-प्रजाति
Velloziaceae *Bot.* तरुनलिनी-कुल *n.*
vellum (fr. *veel* 'calf'. A fine-grained lamb, kid, or calf, skin for writing upon, binding books, etc.) वत्सपत्र *n.*
velocity *Mech.* प्रवेग *m.*
Dist. speed वेग
velocity constant प्रवेग-स्थिरांक
velocity curve *Astron.* प्रवेग-वक्र
velocity of approach *Math.* उपगमन-प्रवेग
velocity of circulation *Finance* परिचलन-प्रवेग
velocity of circulation of money मुद्रा-परिचलन का प्रवेग
velocity of fall पात-प्रवेग
velocity of projection *Math.* प्रक्षेप-प्रवेग
velocity of separation अपगमन-प्रवेग
velocity of sound ध्वनि-प्रवेग
velocity ratio *Mach.* प्रवेग-अनुपात
Velorum *Astron.* *see* Argo Navis
velum 1 *Zool.* पटिका *f.*
2 *Bot.* (of a mushroom) अरकला *f.* (short for अरपट्ट-कला 'membrane covering the gills अरपट्ट')
velum interpositum *Anat.* अन्तःस्थ पटिका
velum transversum *Anat.* अनुप्रस्थ पटिका
velvet 1 मृदुक *n.*
2 (of stag's horn) मृदुक, रोमावरण *n.*
velvet bean मृदुक-शिम्बी
velvet brown *Col. Ind.* मृदुक बभ्रु
velvet dock = golden grain (*Verbascum thapsus*) स्वर्णधान्य *m.*
velveteen मृदुकी *f.*
velvet-fronted nuthatch *Aves* नील-शिलीन्ध्री (whole upper plumage and exposed parts of wings and tail purplish blue नील)
velvet grass (*Holcus lanatus*) मृदुक-घास
velvet green (a colour, yellowish yellow-green हर्यतिपीत in hue, saturation and brilliance medium मध्य) मध्यहर्यतिपीत
velvetleaf (*Cissampelos pareira*) वेणिवल्ली *f.*
velvet osier मृदुक-नम्रा
vena cava 1 *Anat.* महा-नीला *f.*
2 *Zool.* महा-सिरा *f.*
vena contracta *Hydraul.* (contracted part of a jet of fluid) संकुचित धारा *f.*
venation 1 = neuration (in the wing of an insect) *Zool.* नाडिका-विन्यास *m.*
2 *Bot.* (arrangement of the veins) नाडी-विन्यास *m.*
vena vorticosa सिरावर्त *m.*
vend *n.* विक्रयस्थान *n.*
vend area विक्रय-क्षेत्र
vendee क्रेता (-तृ) *m.*
vend-fee विक्रय-शुल्क
vend monopoly विक्रय-एकाधिकार
vend of stamps मुद्रांक-विक्रय *m.*
vendor (seller) विक्रेता (-तृ), विक्रयी (-इन्) *m.*
vendors' share *Finance* विक्रेतृ-अंश, विक्रेता का अंश
veneer, veneering wood (a thin layer of wood cut or sawed from a log)

शल्कलकाष्ठ, शल्कल *n.*
venereal *adj.* रतिज, रति-
venereal and skin department रति-तथा चर्म-रोग विभाग
venereal clinic रतिरोग-विरुजालय
venereal disease रतिरोग, मैथुनरोग
venereal disease clinic रतिरोग विरुजालय
Venereal Diseases Officer रतिरोग-अधिकारी
venereal granuloma रति-कणार्बुद
venereal lympho-granuloma रति-लसीका-कणार्बुद
venery (act or practice of hunting) मृगया *f.*
venesection *Med.* नीला-वेध *m.*, नीला-वेधन *n.* (cf. the ancient words सिरा-वेध, सिरावेधन)
Venetian blue = cobalt blue
Venetian green (a colour, green हरि in hue, of low अव saturation and low नि brilliance) न्यवहरि
Venetian lake = crimson lake
Venetian pink = blossom
Venetian red 1 = iron red
2 (a colour, reddish red-yellow पीतातिरक्त in hue, of low नि brilliance) निपीतातिरक्त
Venetian sumac = European smoke tree
vengeance प्रतिवैर *n.* (*see* retaliation)
Venice (colour) = Venice blue
Venice blue (a colour, greenish green-blue नीलातिहरि in hue, saturation and brilliance medium मध्य) मध्यनीलाति-हरि
venin *Biochem.* सर्पविषि *f.*
Venning's wren-babbler *Aves* श्वान-देश चिकुर-गुपिल
venom 1 सर्पविष *n.*
2 (poison secreted by snakes etc. and communicated by biting or stinging) दंशविष *n.*
venomous *adj.* विषधर, विषैला
venomous snake विष-सर्प, विषैला सांप
venous *adj.* 1 *Anat.* नीला-
2 *Zool.* सिरा-
venous appendage *Zool.* सिरोपांग (सिरा vein)
venous blood 1 *Anat.* नीला-रुधिर
arterial blood रोहिणी-रुधिर
2 *Zool.* सिरा-रुधिर
venous pressure नीला-निपीड

96

venous pulse *Med.* नीला-स्पन्दन
venous system *Zool.* सिरा-संहति
vent 1 (an outlet for fumes and gases) निर्गम *m.*, वाति-छिद्र *n.*
2 (of a volcano) निर्गम *m.*
3 *Zool.* पायु *m.*
venter 1 *Anat.*, *Zool.* उदर *n.*
2 *Bot.* (swollen basal portion of an archegonium, in which the egg is developed) अण्डधानी *f.*
vent hole निर्गम-छिद्र
first vent hole प्रथम निर्गम-छिद्र
second vent hole द्वितीय निर्गम-छिद्र
third vent hole तृतीय निर्गम-छिद्र
ventifact *Geol.* वायुघृष्ट *n.*
artifact मनुष्यघृष्ट
Ventilago *Bot.* रक्तवल्ली-प्रजाति
V. calyculata (juice of the bark used as a remedy for pains—Basu) पीडाहर-रक्तवल्ली
V. madraspatana (red creeper) सामान्य-रक्तवल्ली (B., N. रक्तवल्ली, Ben. *raktapita*, Guj. *ragatarohado*, Uri. *roktopitto*)
V. maderaspatana = V. madraspatana
V. sulfurea = V. calyculata
ventilated *adj.* संवातित
ventilating pores *Bot.* संवातन-रन्ध्र
ventilation संवातन *n.*
ventilation by perflation *Hygiene* (blowing through) अन्तरावातन *n.*
ventilation openings वातायन *n.*
ventilation pipe संवातन-नाड
ventilator संवातायन *n.*, संवातक *m.*
vent pipe निर्गम-नाड
ventrad = ventrally *Anat.* (towards the ventral side) अभ्यधर
ventral *adj.* 1 (pert. to the belly) उदरीय
2 = lower अधर
3 *Zool.* अधर
ventral aorta *Zool.* अधर महारोहिणी
ventral blood vessel *Zool.* अधर रुधिर-वाहिनी
ventral canal cell *Bot.* अण्डधानी-कुल्या-कोशा
ventral fissure *Zool.* अधर विदर
ventral fixation *Med.* उदरीय स्थिरीकरण
ventral lip = lower lip *Zool.* अधर ओष्ठ
ventrally = ventrad
ventral nerve-cord *Zool.* अधर चेता-रज्जु
ventral nutrient *Zool.* अधर पोषी

ventral plate *Zool.* अधर पट्ट
ventral raphe *Phys.*, *Bot.* अधर सेवनी
ventral root *Anat.* अधर मूल
ventral segment *Phys.* अधर खण्ड
ventral shield *Zool.* अधर वर्म
ventral surface *Zool.* अधर तल
ventral suspension of uterus गर्भाशय का उदरीय निलम्बन
ventral suture *Bot.* अधर सेवनी
ventral test vessel *Zool.* अधर चोल-वाहिनी
ventral vessel *Zool.* अधर वाहिनी
ventricle 1 *Zool.* प्रवेश्म *n.*
2 *Anat.* गुहा *f.*
3 (of the heart) हृद्वेश्म *n.*
4 (posterior chamber in the heart) पश्चवेश्म *n.*
ventricose *adj.* (swelling or inflated on one side) एकतःशून (with एकतः cf. परितः)
ventricular system *Anat.* गुहा-संहति
ventriculogram *Med.* मस्तिष्कगुहाचित्र *n.*
ventriculography मस्तिष्कगुहाचित्रण *f.*
ventro- (ventral and) अधर-
ventrointegumentary vessel *Zool.* अधराच्छद-वाहिनी
ventrointestinal *adj.* *Zool.* अधरान्त्र-
ventrointestinal vessel *Zool.* अधरान्त्र-वाहिनी
ventro-lateral *adj.* अधर-पार्श्व
ventrotegumentary vessel *Zool.* अधरा-च्छद-वाहिनी
venture 1 साहस *n.*
2 = adventure = enterprise = undertaking *Com.* उपक्रम *m.*
joint venture सह-उपक्रम
venturesome *adj.* साहसिक
venue 1 स्थल *n.*
2 घटनास्थल *n.*
venule *Zool.* सिरिका, नीलिका *f.*
Venus *Astron.* शुक्र *m.*
Venus *Zool.* (comprises the round clam) गोलकम्बुक-प्रजाति
V. guidia सामान्य गोलकम्बुक
V. mercenaria (valves are often stained with purple at the lower margins—CNH. III.97) नीलारुणान्त गोलकम्बुक
Venus's-flower-basket *Zool.* (having a basket-like skeleton) पुष्पवैदल *n.* (वैदल 'wickerwork')
Venus's-flytrap (the insectivorous plant *Dionaea muscipula*) मक्षीभक्ष *m.*

Venus's-girdle (*Cestus veneris*) *Zool.* वरुण-मेखला
Venus's-hair = maidenhair fern कन्या-केश-पर्णांग *m.*
venustus *Bot. Tax.* (pleasing, lovely) कमनीय
Vepris *Bot.* पित्तमूल-प्रजाति
V. bilocularis (a decoction of the root is given for biliousness—Basu) सामान्य पित्तमूल
veracity (the quality of being truthful) सत्यशीलता *f.*
verandah वरण्ड *m.*, अन्तरावेदी *f.* (both occur in विश्वप्रकाश and अभिधानचिन्तामणि of हेमचन्द्राचार्य), अलिन्द *m.*
veratrol *Chem.* गरकन्दव *m.* (-*ol* -व)
veratrum गरकन्द *m.*
Veratrum *Bot.* (a genus of poisonous liliaceous plants with short poisonous rootstocks—Web. *&* Dorland) गरकन्द-प्रजाति (cf. गर in गरल and सगर 'containing poison' R., BhP.)
V. album श्वेत गरकन्द
V. viride (green hellebore of N. America— Dorland) हरित गरकन्द
verb क्रिया *f.*, क्रियापद *n.*
verbal *adj.* 1 शाब्दिक, मौखिक
2 *Logic* शाब्दिक
3 *Gram.* क्रिया-, धातु-, धात्वीय
verbal adjective *Gram.* धात्वीय विशेषण
adverb क्रियाविशेषण
verbal agreement मौखिक संविद्
verbal alteration शाब्दिक परिवर्तन
verbal fallacy *Logic* शाब्दिक आभास
verbal flexion *Gram.* धातु-रूप
verbal lease मौखिक पट्टा (opp: written lease)
verbally शब्दशः
verbal noun *Gram.* क्रिया-संज्ञा, क्रिया-नाम
verbal order मौखिक आदेश
verbal proposition *Logic* शाब्दिक प्रस्थापना
verbal reprimand मौखिक डांट
verbal requisition मौखिक अर्थना
verbal statement मौखिक कथन
verbal translation शाब्दिक अनुवाद
Verbascum *Bot.* स्वर्णधान्य-प्रजाति
V. blattaria = moth mullein शलभ-स्वर्णधान्य
V. thapsus (golden grain) सामान्य स्वर्णधान्य
verbatim शब्दशः
verbatim copy शब्दशः प्रतिलिपि
Verbena *Bot.* भेकपद-प्रजाति
V. jamaicensis = Stachytarpheta indica
V. officinalis (columbine, common vervain, demetria, frogfoot, holy herb, Juno's-tears, Mercury's moist blood, persephonion; pigeon's grass, simpler's-joy, tears of Isis, tears of Juno, verbena, vervain) सामान्य भेकपद (from Eng. frogfoot)
verbena = frogfoot (*Verbena officinalis*) भेकपद *m.*
Verbenaceae *Bot.* भेकपद-कुल *n.*
verbena oil (yielded by *Lippia citriodora*—Willis p.388) निम्बुवास-तैल
verbena violet (a colour, reddish-blue नीलारक्त in hue, of low अव saturation and high प्र brilliance) प्रावनीलारक्त
Verbenineae *Bot.* भेकपद-अनुगोत्र *n.*
Verbesina sativa = Guizotia abyssynica *Bot.*
verd (the privilege of cutting green wood in the forest for fuel) हरित-कर्तनाधिकार, निस्तार
verdant green (a colour, yellowish yellow-green हर्यतिपीत in hue, of high प्र brilliance) प्रहर्यतिपीत
verdant zones हरित मण्डल *n.*
verde Italiano = sulphur green 3B
verderor (a judicial officer having charge of the king's forest) वन-न्यायाधिकारी (-इन्) *m.*
Verdet's constant *Elec.* (denotes the rotation of the plane of polarization...) अभिस्पन्द भ्रमणांक *m.*
-verdic -हरिकिक
verdict संनिश्चय *m.*
judgment निर्णय (Const.)
decision विनिश्चय (Const.)
verdigris 1 हरिकी *f.*
2 (a colour, greenish yellow-green पीतातिहरि in hue, of low अव saturation) अवपीतातिहरि
verdigris green (a colour, yellowish yellow-green पीतातिहरि in hue, of low अव saturation) अवपीतातिहरि
-verdin -हरिकि *f.*
verditer 1 (from French *vert-de-terre* 'green of earth') मृद्धरि *m.*
2 (colour) a = verditer blue
b = verditer green
verditer blue = azurite blue (a colour, greenish-blue नीलाहरि in hue, saturation and brilliance medium मध्य) मध्यनीलाहरि
verditer flycatcher *Aves* मयूर-ग्रीव शलभाश (the neck ग्रीवा is like that of peacock मयूर)
verditer green = malachite green (greenish yellow-green पीतातिहरि in hue, saturation and brilliance medium मध्य) मध्यपीतातिहरि
-verdol -हरिकव *m.*
-verdone -हरिका *f.*
verd russe (colour) = Russian green (greenish yellow-green पीतातिहरि in hue, of low अव saturation) अवपीता-तिहरि
ver du Cayor मुद्गरमक्षी *f.*
verdure (a colour, greenish yellow-green पीतातिहरि in hue, of low नि brilliance) निपीतातिहरि
verifiable *adj.* सत्याप्य
verification (Lat. *verus* सत्य + *ficare* 'to make') 1 सत्यापन *n.*
2 *Logic* सत्यापन, सत्यसाधन *n.*
verification certificate सत्यापन-प्रमाण-पत्र
verification of accounts लेखा-सत्यापन
verification of antecedents प्राग्वृत्त का सत्यापन, प्राग्वृत्त की जांच
verification of character चरित्र का सत्यापन
verification of confession अपराधांगी-करण का सत्यापन
verification of facts तथ्य-सत्यापन
verification of information सूचना-सत्यापन
verification of notes अर्थपत्र-सत्यापन
verification of the stock स्कन्ध-सत्यापन
verification register सत्यापन-पञ्जी
verification report सत्यापन-प्रतिवेदन
verification statement सत्यापन-विवरण
verified *adj.* सत्यापित
verified and found correct सत्यापन किया और ठीक पाया
verified claim सत्यापित अभ्यर्थना
verified copy सत्यापित प्रति
verifier सत्यापक *m.*
verify *vb.* सत्यापन
verifying officer सत्यापन-अधिकारी
veritas (truth) सत्य *n.*

verium = russium
Vermetidae *Zool.* कृमिशंख-वंश *m.*
Vermetus *Zool.* (Lat. *vermis* 'worm'. Whorls contorted like a worm tube. Called *worm shells*) कृमिशंख-प्रजाति
vermetus = worm shell कृमिशंख *m.*
vermicelli नालाशिका *f.*, सिवैंयां spaghetti सुषिरा
vermicide = vermicidal *adj.* कृमिघ्न
vermicular *adj.* 1 (full of worms) कृमिल
2 (wormlike) कृमिसदृश
vermiculation कृमिगति *f.*
vermiculite *Mineral.* (a micaceous mineral, the scales of which open out when heated, sometimes producing long, wormlike forms) कृम्यभ्रक *n.* (कृमि worm, अभ्रक mica)
vermiform *adj.* कृमिरूप
vermiform appendix *Anat.* कृमिरूप आन्त्रपुच्छ
vermiform embryo *Zool.* कृमिरूप भ्रूण
vermifuge *adj.* कृमिनाशक
vermigerous *adj.* कृमिभृत्, कृमिल
vermilion हिंगुल *m.*
vermilion red हिंगुल रक्त
vermilion substitute *Col. Ind.* हिंगुलादेश
vermin (noxious, mischievous small animals, such as flies, lice, bedbugs, rats) जन्तुहतक *m.*
vermis 1 *Parasitol.* कृमि *m.*
2 = vermis cerebelli
vermis cerebelli = vermis (the median lobe of the cerebellum निमस्तिष्क) निमध्य *n.*
vermouth (a white wine highly flavoured with aromatic herbs) सुरभिरा *f.*
vernacular 1 देशभाषा *f.*
2 भारतीय भाषा *f.*
vernacular language भारतीय भाषा
vernacular petition भारतीय भाषा में याचिका
vernal equinox *Astron.* वसन्त विषुव
vernal grass (*Anthoxanthum odoratum*) वसन्तघास
vernalis *Bot. Tax.* (flowering in spring, pert. to spring) वासन्त
vernalization (treatment of seeds, before sowing, by any technique designed to hasten the flowering period—Knight) पुष्पावेजन *n.*
vernal outburst *Bot.* वासन्त सहसोद्भेद (McLean I.148)
vernal signs *Astron.* मेषादि राशित्रय *n.*
vernation *Bot.* (relation between different leaves in the bud, i.e., the manner in which they are arranged with regard to each other) निकलि-पारस्पर्य, पारस्पर्य *n.*
vernier अनुश्रेणी *f.*
vernier caliper *Mech.* अनुश्रेणी-व्यासमि
vernier division *Phys.* अनुश्रेणी-भाजन
vernier plate (in a theodolite) *Surv.* अनुश्रेणी-पट्ट
vernier plate clamp (in a theodolite) *Surv.* अनुश्रेणी-पट्ट-संधर
vernier theodolite *Surv.* अनुश्रेणी-त्रिकोणमान
Vernonia *Bot.* दण्डोत्पल-प्रजाति
V. anthelmintica = Centratherum anthelminticum अवल्गुज दण्डोत्पल (अवल्गुज ancient name)
V. cinerea (ash-coloured fleabane) सामान्य दण्डोत्पल (Basu, Hin. दण्डोत्पल)
V. roxburghii (leaves rough—Basu) रूक्षपत्र दण्डोत्पल
V. teres (fruit silky—Basu) कौशेयफल दण्डोत्पल
vernonine *Chem.* दण्डोत्पली *f.*
Verona brown (colour) = vandyke brown
Verona earth = green earth
veronal (a trade-mark applied to hypnotic barbital) स्वाप-कोलसु *m.*
veronal poisoning स्वापकोलसु-विषायण
Veronese yellow = mineral yellow
Veronica *Bot.* अश्वशाक-प्रजाति
V. anagallis = water speedwell (capsules compressed — Basu) चिपिटप्रावर अश्वशाक
V. beccabunga (becky-leaves, broklembe, brooklime, cow-cress, horse-cress, horse-well grass, lime wort, wall-ink, water pimpernel, water purpy, well-ink) (it is a herbaceous plant) सामान्य अश्वशाक
Verreaux's bush-warbler *Aves* शानदेश क्षुप-कूजिनी
verruca चर्मकील *m.*
verruca peruviana (a chronic stage of Oroya fever) चिर-कीलज्वर *m.* (short for चिर-चर्मकील-ज्वर)
Verrucaria *Bot.* (form dark crustose growth on rocks) शैलश्याम-प्रजाति
V. margacea (grows on stones in running water. The young thallus is pale green, but it becomes dark olive-brown and almost black with age—McLean I.373) वाहिजल-शैलश्याम
V. maura (Gk. *mauros* 'dark') सामान्य शैलश्याम
verruculosus *Bot. Tax.* (covered with small warts) कीलकित
versatile *adj.* 1 बहुमुखी
2 *Bot.* परिदोली (-इन्)
versatile anther *Bot.* परिदोली परागाशय (swings freely)
verse कविता *f.*, पद्य *n.*
versed cosine *Math.* उत्कोज्या *f.* (उत्क्रमकोटिज्या)
versed sine *Math.* उज्ज्या *f.* (उत्क्रमज्या)
versine = versed sine
version 1 संस्करण *n.*
2 *Med.* वर्तन *n.*
anteversion पुरोवर्तन
retroversion प्रतिवर्तन
Verson's cell (supply nutriment to the sperm-cells—Doncastor p.104) शुक्रपोषी कोशा
versus 1 (against) विरुद्ध, तद्विरुद्ध
2 *Law* (v.) विरुद्ध (वि.)
vert de montpellier = verdigris
vertebra *Anat.* कीकस *m.* (ancient Vedic word)
vertebral *adj.* *Anat.* कीकस-
vertebral arch *Anat.* कीकस-चाप
vertebral artery *Anat.* कीकस-रोहिणी
vertebral canal = spinal canal *Anat.* कीकस-कुल्या
vertebral column पृष्ठवंश, कीकस-वंश *m.*
vertebral formula *Zool.* कीकस-सूत्र
vertebral neural plate *Zool.* कीकस-चेतापट्ट
vertebral plate *Zool.* कीकस-पट्ट
vertebral ring कीकस-वलय
vertebrarterial canal कीकस-रोहिणी-कुल्या
Vertebrata *Zool.* पृष्ठवंशिनः *m.pl.*
vertebrate *Zool.* पृष्ठवंशी (-इन्) *m.*
vertebrate hormones पृष्ठवंशि-न्यासर्ग
vertebrate host *Zool.* पृष्ठवंशी पोषिता
vertex 1 *Math.* शीर्ष *n.*, शिरोबिन्दु *m.*
2 मूर्ध *m.*
vertical *adj.* उदग्र
vertical *n.* = vertical circle *Astron.* उदग्र, उदग्र-वृत्त *n.*

vertical autoclave उदग्र निपीडतापक
vertical axis *Math.* अनुलम्ब अक्ष, उदग्र अक्ष
vertical bar *Statistics* उदग्र दण्ड
vertical bar representation *Statistics* उदग्र-दण्ड-निरूपण
vertical block capitals *Surv.* उदग्र काष्ठ-बृहदक्षर
vertical boiler उदग्र बाष्पित्र
vertical boiler stays *Rly. Eng.* उदग्र-बाष्पित्र-स्थाप
vertical chamber उदग्र वेश्म
vertical circle *Astron.*, *Math.* उदग्र वृत्त
vertical circle clamp (in a theodolite) *Surv.* उदग्रवृत्त-संधर
vertical cliff उदग्र उत्प्रपात
vertical combination *Com.* उदग्र संयोग
vertical component *Hydrostatics* उदग्र संघटक
vertical convection उदग्र न्युद्वहन
vertical cross-section उदग्र अनुप्रस्थ छेद
vertical distance *Statics* उदग्र दूरत्व
vertical distribution *Zool.* उदग्र वण्टन
vertical exaggeration *Irrig.* उदग्र अतिशय
vertical fault *Geol.* उदग्र विभ्रंग
vertical gallery (of cambium-beetles) उदग्र दीर्घा
vertical height उदग्र उच्चता
vertical intercept *Surv.* उदग्र अन्तःखण्ड
vertical interval *Topog.* उदग्र अन्तराल
verticality उदग्रता *f.*
verticality of the staff *Surv.* दण्ड-उदग्रता
vertical labour mobility *Econ.* उदग्र-श्रम-चलिष्णुता
vertical line उदग्र रेखा
vertically उदग्रतया, उदग्र-, खड़े
vertically downward 1 उदग्राधोमुख
2 *Math.* अधोलम्ब
vertically downward direction उदग्राधोमुख दिशा
vertically elongated उदग्र-दीर्घित
vertically opposite angles *Math.* संमुख शीर्ष-कोण
vertically upward उदग्रोन्मुख
vertically upward direction उदग्रोन्मुख दिशा
vertically upwards *adj.* उदग्रोन्मुख
vertical main axis उदग्र मुख्याक्ष
vertical median partition *Zool.* उदग्र मध्य व्यवधान
vertical mixture of species *Forestry* जातियों का उदग्र मिश्रण
vertical plane उदग्र समतल
vertical plane of sight *Mil.* उदग्र दृष्टि-तल
vertical position *Phys.* उदग्र स्थिति
vertical pressure *Rly.* उदग्र निपीड
vertical rays उदग्र रश्मि
vertical scale *Phys.*, *Statistics* उदग्र श्रेणी, उदग्र मापश्रेणी
vertical section *Phys.* उदग्र छेद
vertical shaft *Phys.* उदग्र ईषा
vertical spindle *Surv.* उदग्र तर्कु
vertical stand उदग्र स्थाम
vertical thrust उदग्र वितोद
verticil = whorl *Bot.* भ्रमि *m.*
verticillaris *Bot. Tax.* भ्रमिपर्ण
verticillaster *Bot.* भ्रमियुग्म *n.* (a mixed inflorescence consisting of a pair of much condensed, nearly sessile cymes, disposed around the axis like a true verticil)
verticillate *adj. Bot.* भ्रमियुत, भ्रमि-
verticillate leaf भ्रमि-पर्ण
verticillatus *Bot. Tax.* भ्रमिपर्ण
vert lumiere = night green
vervain 1 = frogfoot (*Verbena officinalis*) भेकपद *m.*
2 (colour) = verbena violet
very अति, बहुत
very acid अति-अम्ल
very basic soil अतिपैठिक मृदा
very close to अतिसमीप
very coarse powder अति-स्थूल क्षोद
very early geological ages बहुत प्राचीन भौमिकीय युग
very exceptional circumstances बहुत असाधारण परिस्थितियां
very fine powder अति-सूक्ष्म क्षोद
very fine sand अतिसूक्ष्म वालु
very gentle slope अतिमन्द प्रवण
very good visibility अति-सु-दृश्यता
very hard X-rays अतितीक्ष्ण क्षरश्मि
very heavy *adj.* (timber) अति-गुरु, बहुत भारी (*see* classification by weight)
very heavy thinning *Forestry* अत्यधिक विरलन
D grade घ श्रेणी
very high 1 (brilliance) सु- (सुशुभ्र)
2 (saturation) अधि- (अधिविशद)
very important अत्यावश्यक
very light (timber) अति-लघु, बहुत हल्की (*see* classification by weight)
very low 1 (brilliance) वि- (विशुभ्र)
2 (saturation) अप- (अपविशद)
very low relief = stiacciato *Art* प्रनिम्न उद्भूत
very oxidizable *adj.* अति-जारणीय
very rare अति-विरल (*see* abundance)
very rarely बहुत ही विरले, यदाकदा ही
very shortly अतिशीघ्र, शीघ्र ही
very soft अतिमृदु
very soft X-rays अतिमृदु क्षरश्मि
very soluble *Chem.* अति-विलेय
very soluble in water अति-जल-विलेय
very sparingly अत्यल्प
very sparingly soluble अत्यल्प-विलेय
very sparingly soluble in water अत्यल्प जल-विलेय
very steep embankment *Geog.* अति-प्रपाती बद्धतट
very steep slope (25° to 45°) अति-प्रपाती प्रवण (ढाल) (*see* slope)
very urgent बहुत अतिपाती
Cf. most urgent अत्यन्त अतिपाती
vesical *adj.* (pertaining to the urinary bladder) मूत्राशय-
vesical plexus मूत्राशय-प्रतान
vesicant *n. Med.* (causing blisters) उद्स्फोटक *m.*
vesicant *adj.* (tending to produce blisters) उद्स्फोटकारी
vesication 1 (process of blistering) उद्स्फोटन *n.*
2 (blister) उद्स्फोट *m.*
vesicle 1 आशयक *m.*
2 *Med.* पुटिका *f.*
vesicle-duct *Zool.* आशयक-प्रणाली
vesicles of Savi = Savi's ampulla *Zool.* नाल-आकन्द *m.*
vesicula (a vesicle) आशयक *m.*
vesicular *adj.* 1 आशयक-, आशयकवत्
2 [pert. to the aircells (alveoli) of the lungs] वायुकोशीय
vesicular area *Med.* पुटिका-क्षेत्र
vesicular breathing वायुकोशीय श्वसन
vesicular *or* cellular rock कोशावान् शैल, बुद्बुद-शैल (produced by the inclusion of air bubbles in the magma)
vesicular seminalis *Zool.* रेतस आशयक
vesicular stomatitis of horses अश्वास्यकोप
vesiculation पुटिकायन *n.*
Vesper = Hesperus = Evening star
Vespertilio *Zool.* जतुकी-प्रजाति (जतुकी occurs in कल्पद्रुकोष)
V. noctula निशा-जतुकी

Vespertilionidae (family) जतुकी-वंश *m.*
Vesperugo *Zool.* क्षुद्रकर्ण-प्रजाति (distinguished by its very short क्षुद्र ears कर्ण)
vessel 1 (a receptacle) पात्र *n.*, बर्तन
2 (a ship) जलयान, यानपात्र *n.* (ancient word), नौ *f.*, पोत *m.*
3 *Anat.* वाहिनी *f.*
4 *Bot.* वाहिनी *f.*
laticiferous vessel आक्षीरी वाहिनी
pitted vessel गर्ती वाहिनी
reticulate vessel जालिकित वाहिनी
ringed vessel वलयित वाहिनी
scalariform vessel सोपानाकार वाहिनी
spiral vessel कुन्तल वाहिनी
vessel elements *Bot.* वाहिनी-तत्त्व
vest *vb.* निहित करना, निहित होना (Const.)
Vesta *Astron.* चतुर्थ क्षुद्रग्रह *m.*
vestal *n.* (a colour, reddish blue-red नीलातिरक्त in hue, of low अव saturation) अवनीलातिरक्त
vested *adj. Law* निहित (Const.)
become vested निहित होना
vested in municipal committee नगर-समिति में निहित
vested in or in the possession of the State राज्य में अथवा उसके धारण में निहित
vested interest निहित स्वार्थ, निहित हित
vested in trust न्यास-निहित
vested legacy *Law* निहित रिक्थ
vested remainder *Law* निहित अवशेष
vested rights निहित अधिकार
vestibular canal = scala vestibuli *Anat.* मध्यगुहा-कुल्या
vestibular membrane = Reissner's membrane मध्यगुहा-कला
vestibule 1 *Anat.*, *Zool.* प्रगुहा *f.*
2 (of the ear) *Anat.* मध्यगुहा *f.*
vestige *Biol.* अवशेषक *m.*
vestigial *adj.* अवशिष्ट
vestigial organ अवशिष्ट अंग
vestigial structure *Zool.* अवशेषकांग
vesting (as of lands and buildings in the crown) निधान, निहित, निहित होना
vesting of property संपत्ति निहित करना
vesting order *Law* (e.g. in 'as laid down in the deeds of the trust and vesting orders') निधायी आदेश
vesting order of a court न्यायालय का निधायी आदेश
vest in the state राज्य में निहित होना
vestitus *Bot. Tax.* (clothed) वासित (ancient word meaning "clothed, dressed")
Vestorian blue = Egyptian blue
vesuvianite *Mineral.* विक्रान्तक *m.* (resembles some brown varieties of garnet विक्रान्त)
vesuvine = golden brown *Col. Ind.*
vet *Law* (to scrutinise legally) विधीक्षा करना
vetch (any plant of the genus *Vicia*) पृथुशिम्बी *f.*
veteran *Forestry* (Germ. *Alter baum*) (any tree over two feet in diameter measured at the height of a man's breast) वयःस्थ *m.* (from the महाभारत)
veterinarian पशुचिकित्सक *m.*
veterinary पशुचिकित्सा-, पशु-, शालिहोत्री (Const.)
Veterinary Adviser पशुचिकित्सा-मन्त्रणाकार
veterinary assistant पशुचिकित्सा-सहायक
Veterinary Assistant Surgeon सहायक पशु-शल्यचिकित्सक
Veterinary Assistant Surgeon incharge Quarantine Station सहायक पशु-शल्यचिकित्सक प्र/ निरोधा-स्थात्र
veterinary bacteriologist पशु-शाकाणु-विज्ञ
veterinary college पशुचिकित्सा-महाविद्यालय
veterinary compounder पशु-औषध-योजक
veterinary department पशुचिकित्सा-विभाग
veterinary dispensary पशु-औषधालय
veterinary graduate पशुचिकित्सा-स्नातक
veterinary hospital पशु-चिकित्सालय
veterinary inspection पशुचिकित्सक द्वारा निरीक्षण
Veterinary Investigating Officer पशु-चिकित्सा-अनुसंधान-अधिकारी
veterinary medicine पशु-आयुर्विज्ञान
veterinary practice पशुचिकित्सा-वृत्ति
veterinary practitioner पशुचिकित्सिक
veterinary relief पशुचिकित्सा-सहायता
veterinary science पशुचिकित्सा-विज्ञान, पशु-आयुर्विज्ञान, शालिहोत्र *n.*
Veterinary Service पशुचिकित्सा-सेवा
veterinary surgeon पशु-शल्यचिकित्सक
veterinary training पशुचिकित्सा-प्रशिक्षण
vetiver green (a colour, greenish-yellow पीताहरि in hue, of low अव saturation) अवपीताहरि
Vetiveria *Bot.* उशीर-प्रजाति
V. zizanioides (cuscus, khus khus, koosa) सामान्य उशीर (B.,N.,M. उशीर, Arab. *usir*)
veto अभिषेध *m.*
Vety. (Veterinary) प. (पशु-)
Vety. Disp. (Veterinary Dispensary) प. औष. (पशु-औषधालय)
vex *vb.* प्रबाधन, तंग करना
vexation प्रबाधन *n.*, तंग करना
vexatious *adj.* (of actions, instituted to cause annoyance) प्रबाधी (-इन्), तंग करने वाला
vexatious arrest प्रबाधी प्रग्रहण
vexatious delay प्रबाधी विलम्ब
vexatious interference प्रबाधी हस्तक्षेप
vexatiously and unnecessarily तंग करने के लिए और अनावश्यक रूप से
vexatious search प्रबाधी अन्वेषण
vexillum 1 = standard *Bot.* ध्वज *m.*
2 *Zool.* (of a feather) = vane
Vi (virginium) *Chem.* क्षु (क्षुद्रातु)
via 1 द्वारा, से होकर
2 प्रतिलिपि *f.* (one copy of a set of bills, of sola B/E एकल विपत्र)
first via प्रथम प्रतिलिपि
second via द्वितीय प्रतिलिपि
third via तृतीय प्रतिलिपि
3 *Rly.* मार्गेण, मार्ग से
viability 1 जीव्यता, जीविष्णुता, वर्धिष्णुता, अंकुरणक्षमता *f.*
germinative power अंकुरण-शक्ति
2 *Econ.* (ability to 'pay its way' itself—Winton) स्वयंशोधिता *f.*
viable *adj.* 1 (Germ. *lebensfahig*) (capable of living) जीव्य, जीवनक्षम, जीवनशक्य, जीविष्णु, विकासक्षम
2 (capable of growing) वर्धनक्षम, वर्धिष्णु (ancient word)
viaduct मार्ग-सेतु *m.* (मार्गवाहि-सेतु)
vial = phial (small bottle) कूपिका *f.*
via main line *Rly.* मुख्य पथ से होकर
viaticum पाथेय *n.* (ancient word)
vibgyor *Phys.* जनिनीहपीनार (जम्बु, निनील, नील, हरि, पीत, नारंग, रक्त)
vibraculum *Zool.* (Lat. *vibrare* 'vibrate'. One of the movable, slender, spinelike organs) चलांग *n.*

vibrancy आवेपिता *f.*
vibrant *adj.* आवेपक
vibrate *vb.* आवेपन
Dist. oscillate प्रदोलन
vibratile = vibratory *adj.* आवेपी (-इन्)
vibratile corpuscle *Zool.* आवेपी देहाणु
vibratile filament *Zool.* आवेपी अंशु
vibrating *adj.* आवेप-, आवेपी
vibrating mirror *Phys.* आवेपी दर्पण
vibrating molecule आवेपी व्यूहाणु
vibrating tongue *Phys.* आवेपी जिह्वा
vibration आवेप *m.*, आवेपन *n.*
vibrational motion आवेप-गति
vibration magnetometer *Phys.* आवेपन-चुम्बकमान
vibration needle आवेपन-सूची
vibration ratio *Phys.* आवेपन-अनुपात
vibration sense *Med.* आवेप-बोध
vibrations per second प्रति-विकला... आवेपन
vibrator आवेपक *m.*
vibratory *adj.* आवेपी (-इन्), आवेप-, आवेपक
vibratory motion *Phys.* आवेपी गति
vibratory movement 1 *Phys.* आवेपी गति
2 (of the wings) आवेपन *n.*
vibratory volume आवेप-परिमा
Vibrio (V.) (a genus of the family Spirillaceae) आकुन्तलाणु-प्रजाति (आकु.)
V. aquatilis (resembles the spirillum of cholera) उपविषूची-आकु.
V. aureus (forms a golden-yellow pigment) स्वर्ण आकु.
V. berolinensis (resembles the cholera spirillum) अनुविषूची-आकु.
V. cholerae asiaticae = V. comma
V. comma (found in the rice water stools of cholera cases) विषूची-आकु.
V. desulfuricans गन्धकापहर आकु.
El Tor v. (a cholera vibrio found in pilgrims to El Tor who died with symptoms of dysentery) उपातिसार-आकु.
V. fetus (found in placenta or fetal membrane in some cases of infectious abortion in sheep and cattle) पशुगर्भ-आकु.
V. finckleri = V. proteus
V. flavescens (produces a greenish yellow pigment) पीताहरि आकु.
V. flavus (forms an ochraceous pigment) पिंग आकु.
V. gindha (pathogenic for guinea-pigs) दण्टसूष-आकु.
V. helcogenes (causes ulcers in mice) मूषव्रण-आकु.
V. jejuni (seems to cause an autumnal diarrhea in cattle) शारद आकु.
V. lingualis (from mice inoculated with the coating of the tongue) जिह्वा-आकु.
V. metchnikovii (isolated from a kind of chicken cholera) कुक्कुट-विषूची-आकु.
V. milleri (from carious teeth) अशितदन्तीय आकु.
V. nasalis (from the nasal mucus) नासा-आकु.
V. paracholerae = V. gindha
V. phosphorescens भासमान आकु.
V. proteus = Finkler-Prior vibrio मन्दविषूची-आकु.
V. saprophiles (from sewer mud) कर्दम-आकु.
V. schuylkilliensis (related to *V. metchnikovii*) उपकुक्कुटविषूची-आकु.
V. septicus = V. comma विषूची-आकु.
V. sputigenus (found in sputum septicemia) ष्ठीव-आकु.
V. tyrogenus = Deneke's spirillum (found in cheese) दधिक-आकु.
vibrion septique (*Clostridium septicum* —Dorland) पूयक गदाणु
vibrissa *Zool.* प्रश्मश्रु *n.*
Viburnum *Pharm.* क्षीरपर्ण-प्रजाति
V. foetidum सामान्य क्षीरपर्ण (Nadk. क्षीरपर्णजय)
V. fragrans सुरभि क्षीरपर्ण
V. lentago (sheepberry) अविबदरी क्षीरपर्ण
V. opulus (it has large globose heads) गोलशीर्ष क्षीरपर्ण
V. prunifolium (black haw) कृष्ण क्षीरपर्ण
vicarious *adj.* (acting on behalf of or as representing another) प्रतिनिधायी (-इन्)
vicarious agent प्रतिनिधायी अभिकर्ता
vicarious liability प्रतिनिधायी देयता
Vicat needle वज्रलेप-सूची
vice = vise सग्रभ *m.*
vice दुर्गुण *m.*, व्यसन *n.*
demerits अवगुण
fault दोष
abandoned to vice व्यसनी
vice- उप-
vice-admiral (Royal Navy) महा-नौपति
Vice-Admiralty cause उप-नावाधिकरण-वाद
Vice-Admiralty Court उप-नावाधिकरण-न्यायालय
vice-captain (as, of a hocky team) उप-नायक
vice-chairman उप-सभापति
vice-chancellor (V.C.) उप-कुलपति (उ.कु.)
vice-consul उप-वाणिज्यदूत
Vice-Consulate of India भारतीय उप-वाणिज्यदूतावास
Vice-Consul for India भारतीय उप-वाणिज्यदूत
vicegerent प्रतिनिधि *m.*
vice-king = viceroy उपराज *m.*
vice-president 1 उप-प्रधान *m.*
2 (of the Indian Republic) उप-राष्ट्रपति *m.* (Const.)
viceregal = viceroyal *adj.* औपराजिक
vice-regent = deputy regent उप-प्रतिशास्ता
vicereine 1 (viceroy's wife) उपराज-पत्नी *f.*
2 उपराज्ञी *f.*
viceroy = vice-king उपराज *m.*
viceroyal = viceregal *adj.* औपराजिक
viceroyalty उपराजता *f.*, उपराज-पद *n.*
viceroy butterfly (*Basilarchea archippus*) उपराज-पुष्पपतंग
vice versa विलोमत:, विलोमक्रम से
conversely प्रतिलोमत:
Vicia *Bot.* पृथुशिम्बी-प्रजाति
V. faba (broad bean) सामान्य-पृथुशिम्बी
Vicieae *Bot.* (a tribe) पृथुशिम्बी-उपकुल *n.*
vicilin *Biochem.* पृथुशिम्बिकि *f.*
vicinage सांनिध्य *n.*, प्रतिवेश *m.*, पड़ौस
vicinal *adj.* 1 (neighbouring) प्रातिवेश्य
2 *Chem.* संचारी (-इन्)
vicinity सामीप्य *n.*, पड़ौस
vicious circle दुष्ट चक्र
vicissitude विपर्यय *m.*
Vicoa auriculata = Inula indica (Graham) *Bot.* भारत-अरशीर्ष
vicoite *Petrog.* (leucite-rich leucite-tephrite — Johannsen I.287) श्वेत-असिताश्म *m.* (श्वेतिज leucite, असिताश्म tephrite)

victimization बलीकरण *n.*
victor विजेता (-तृ) *m.*
Victoria *Astron.* द्वादश क्षुद्रग्रह *m.*
Victoria *Bot.* भीमनलिनी-प्रजाति
V. regia (giant, or royal, water lily) राज-भीमनलिनी
Victoria black *Col. Ind.* विजया काल
Victoria blue *Col. Ind.* विजया नील
Victoria blue-black *Col. Ind.* विजया नील-कृष्ण
Victoria fast cyanine *Col. Ind.* विजया स्थिर श्यामी
Victoria fast violet *Col. Ind.* विजया स्थिर नीललोहित
Victoria green *Col. Ind.* विजया हरि
Victoria ironbark = Eucalyptus sideroxylon
Victoria-land skua *Aves* कृष्ण-पाद् लुण्टाक
Victoria navy blue *Col. Ind.* विजया नाविक नील
Victorian ironbark = Eucalyptus leucoxylon
Victorian stringybark = red stringybark
Victoria orange *Col. Ind.* विजया नारंग
Victoria pure blue *Col. Ind.* विजया शुद्ध नील
Victoria red *Col. Ind.* विजया रक्त
Victoria rubine *Col. Ind.* विजया रक्ती
Victoria scarlet *Col. Ind.* विजया शोण
Victoria violet *Col. Ind.* विजया नील-लोहित
Victoria yellow *Col. Ind.* विजया पीत
victorious *adj.* विजयी (-इन्)
Victor Meyer's method *Chem.* (displacement method) विस्थापन-रीति
Victor Meyer's vapour density apparatus अपि-बाष्पघनता-साधित्र
Victor Meyer's vapour density method अपि-बाष्पघनता-रीति
victory विजय *m.*, जीत
victory loan विजय-उधार
victory tower जयस्तम्भ
victualler (innkeeper) पान्थशालिक *m.*
victuals आहार *m.*
vicugna *Zool.* (fleet-footed wild ruminant) तुरोष्ट्र *m.*
vicuna = vicugna
Vidalia दक्षेन्द्रगोप-प्रजाति
V. cardinalis सामान्य दक्षेन्द्रगोप
vide देखिए
vide infra नीचे देखिए
vide letter no.... पत्रांक... देखिए
vide paragraph... कण्डिका... देखिए
Vieillot's fire-back pheasant *Aves* अरुण-पृष्ठ जीवक
Vienna blue = azure blue
Vienna brown = gold bronze (a colour, yellowish red-yellow रक्तातिपीत in hue, of low अव saturation and low नि brilliance) न्यवरक्तातिपीत
Vienna green 1 = Paris green
2 = emerald green
3 *Col. Ind.* = new green
Vienna lake 1 = mineral red *Col. Ind.*
2 = carmine (a colour, red रक्त in hue, of very high अधि saturation, and low नि brilliance) न्यधिरक्त
Vienna lime = Vienna white *Col. Ind.* (calcium carbonate चूर्णातु प्रांगारीय obtained by exposing slaked lime to the air and used chiefly in polishing metal) धातुमार्ज श्वेत
Vienna red = mineral red *Col. Ind.*
Vienna white = Vienna lime
view *n.* 1 दशा *f.*, दृश्य *n.*
scene दृश्य
2 विचार *m.* (Const.), दृष्टि *f.*, वाद *m.*
bear in view ध्यान में रखना
view with disfavour प्रतिकूल समझना, अच्छा न समझना
view *vb.* देखना, समझना
viewing lamp दर्शन-दीप
view of place of offence अपराध-स्थान को देखना
vigilance सतर्कता *f.*
vigilant control सतर्क नियन्त्रण
vigilant patrol सतर्क रक्षाभ्रमण
Vigna *Bot.* राजमाष-प्रजाति
V. catiang (black-eye pea, catiang pea, chowlee, cowpea, Jerusalem pea, marble pea, Tonkin pea, yard-long bean) सामान्य राजमाष (B.,N.,M. राजमाष, Hin. रमास, N.W.P. रवास)
Vignal's bacillus *see* Leptotrichia buccalis
vigor *Biol.* ओजस् *n.*
vigorous *adj.* ओजस्वी (-इन्)
vigorously सोत्साह
Vigor's rusty-cheeked scimitar-babbler *Aves* शिमला रक्त-कपोल प्रियंवद
Vigor's yellow-backed sunbird *Aves* पश्चिम पीत-कटि शीञ्जिरिका
vigour = vigor
vigoureux black *Col. Ind.* प्रबल काल
v. brown प्रबल बभ्रु
v. fast black प्रबल स्थिर काल
v. grey प्रबल धूसर
v. red प्रबल रक्त
v. yellow प्रबल पीत
vilip (*Viola odorata*) नीलपुष्प *m.* (Basu)
villa 1 (a form of country residence) पल्लीभवन *n.*
2 महाभवन *n.*
village ग्राम *m.* (Const.), गांव
village account ग्राम-लेखा
village accountant ग्राम-लेखापाल
village administration ग्राम-प्रशासन
village administration paper ग्राम-प्रशासन-पत्र
village agency ग्राम-अभिकरण
village agricultural land ग्राम-कृषि-भूमि, ग्राम की कृषि-भूमि
village and cottage industries ग्राम और कुटीर उद्योग
village area ग्राम-क्षेत्र
village arrears lists ग्राम-अवशिष्ट-सूची
village authorities ग्राम-प्राधिकारी
village bench ग्राम-न्यायासन
village blacksmith गांव का लोहार
village book ग्राम-पुस्तक
village boundary ग्राम-सीमा
village carpenter गांव का बढ़ई
village cattle ग्राम-पशु
village cess ग्राम-उपकर
village channel ग्राम-कुल्यिका
village community ग्राम-समुदाय
village conservancy ग्राम-मलवाहन
village council ग्राम-परिषद् (Const.)
village court ग्राम-न्यायालय
village economy ग्राम-अर्थव्यवस्था
village forest ग्राम-वन
village forest officer ग्राम-वनाधिकारी
village form ग्राम-प्रपत्र
village guide ग्राम-पथदर्शक
village headman ग्रामणी *m.* (ancient word), गांव का मुखिया
village history ग्राम-इतिवृत्त
village holder ग्रामधारी (-इन्) *m.*
village house ग्राम-गृह
village immovable property ग्राम-अचल-संपत्ति
village industry ग्रामोद्योग
village-land ग्राम-भूमि
village management ग्राम-प्रबन्ध
village map ग्राम-मानचित्र
village market ग्राम-विपणि

village notebook ग्राम-टिप्पण-पुस्तक, कोटवार-पुस्तक
village of camp शिबिर-ग्राम
village office ग्राम-कार्यालय
village officer ग्राम-अधिकारी
village official ग्राम-कर्मचारी, ग्राम-उपाधिकारी
village panchayat ग्राम-पञ्चायत (Const.)
Village Panchayat Act ग्राम-पञ्चायत-अधिनियम
village papers ग्राम-पत्र
village planning ग्राम-निवेश
town planning नगर-निवेश
village police ग्रामारक्षी
village-policeman ग्राम-आरक्षी
village police officer ग्राम-आरक्षि-अधिकारी
village postman ग्राम-पत्रवाहक, गांव का डाकिया
village practitioner ग्राम-चिकित्सक
villager ग्रामीण, ग्रामवासी (-इन्), ग्रामिक *m.*
village record ग्राम-अभिलेख
village register ग्राम-पञ्जी
village registrar ग्राम-पञ्जीकार
village rent-roll ग्राम-भाटकसूची
village road ग्राम-रथ्या, गांव की सड़क
village sanitation ग्राम-स्वच्छता
Village Sanitation Act ग्राम-स्वच्छता-अधिनियम
Village Sanitation and Public Management Act ग्राम-स्वच्छता तथा लोक प्रबन्ध अधिनियम
village sanitation measures ग्राम-स्वच्छता के उपाय
village sanitation records ग्राम-स्वच्छता-अभिलेख
village school ग्राम-पाठशाला
village servant ग्राम-सेवक
village service holding (the holding of a village service tenant) ग्राम-सेवा-धृतक्षेत्र
village service tenant ग्रामसेवा-भाटकी
village service tenure ग्रामसेवा-भूधृति
village share ग्रामांश
village site ग्राम-स्थान, ग्रामास्पद
village statement ग्राम-विवरण
village survey *Econ.* ग्राम-आपरीक्षण
village sweeper ग्राम-अपमार्जक, गांव का मेहतर
village taungya ग्राम-वनकृषि
village-to-village ग्रामानुग्राम
village-to-village propaganda ग्रामानुग्राम प्रचार, गांव गांव में प्रचार
village tract ग्राम-भूखण्ड
village-uplift ग्रामोद्धार
village uplift centre ग्रामोद्धार-केन्द्र
village vaccination register ग्राम-मसूरण-पञ्जी
village waste ग्राम-खिलभूमि, गांव की बञ्जर भूमि
village watch and ward ग्राम-रक्षि-प्रहरी
village watchman ग्राम-प्रहरी, गांव का पहरेदार
villain खल, नराधम *m.*
villamaninite ताम्ररूपशिज *m.* (ताम्र copper, रूप- for रूपक nickel, श- for शुल्वेय sulphide, -इज for खनिज mineral)
villiaumite क्षारतरस्विज *m.* (क्षार- for क्षारातु sodium, तरस्व- for तरस्वेय fluoride, -इज for खनिज mineral)
villus (*pl.* villi) *Anat.* रसांकुर *m.*, अंगुष्ठिका *f.*
vinaceous rose-finch *Aves* शोण पाटल-चटक (back almost uniform dark crimson शोण)
vinasse (residual liquid from the distillation of alcoholic liquors) मद्यावशेष *m.*
Vinca (a genus of periwinkles) *Bot.* करवीरबन्धु-प्रजाति
V. major = large periwinkle महा-करवीरबन्धु
V. minor लघु करवीरबन्धु
V. pusilla = Lochnera pusilla
V. rosea = red periwinkle पाटल करवीरबन्धु
Vincents infection तर्कुरूपिक मुखकोप *m.*
Vincetoxicum *Bot.* कृष्णवल्ली-प्रजाति
V. arnottianum = Cynanchum arnottianum
V. hirsutum (negro vine) सामान्य-कृष्णवल्ली
V. officinale (it has white flowers —Strasburger) सितपुष्प-कृष्णवल्ली
vinculum *Math.* शिरोवार *m.*
Vindemiatrix = Almuredin
Vindhyan system विन्ध्य-संहति
vindicate *vb.* (to support or maintain as true or correct, against denial, censure or objections) प्रतिसमर्थन, (to free from all suspicion of wrong, dishonor, invalidity or the like) निर्दोष सिद्ध करना, दोषनिरसन
vindication of his character अपने आचरण को निर्दोष सिद्ध करना
vindictive *adj.* प्रतिशोधात्मक
vindictive damages प्रतिशोधात्मक हानि-पूर्ति
vine 1 (*Vitis vinifera*) द्राक्षा *f.* (B.,N.,M.)
2 *Bot.* लता, वल्ली *f.*
vine black *Col. Ind.* लता काल
vinegar = acetum (a solution in vinegar) *Pharm.* चुक्र *n.* (ancient word), सिरका
vinegar fly चुक्र-मक्षी
vinegar of cantharides = acetum cantharidis हरिभृंग-चुक्र
vinegar of ipecacuanha = acetum ipecacuanhae वममूल-चुक्र
vinegar of opium = acetum opii अहिफेन-चुक्र
vinegar of squill = acetum scillae समुद्रपलाण्डु-चुक्र
vinegar wood (*Bischofia javanica*) चुक्रदारु *m.*
vine prop = vine stake द्राक्षा-स्तम्भ
vine-stake = vine-prop
vinic *adj.* मद्यिक
vino- (wino) द्राक्षिरा-
vinous liquors (made from the fermented juice of the grape) द्राक्षा-मदिरा
vinum = wine *Pharm.* द्राक्षिरा *f.*
v. absinthii कृमिघ्न-द्राक्षिरा
v. aloes = aloes wine कुमारी-द्राक्षिरा
v. antimoniale = antimonial wine आञ्जन-द्राक्षिरा
v. aurantii = orange wine नारंग-द्राक्षिरा
v. colchici = colchicum wine हिरण्य-तुल्य-द्राक्षिरा
v. ipecacuanhae वममूल-द्राक्षिरा
v. medicatum = medicated wine औषधव्याप्त द्राक्षिरा
v. opii = wine of opium अहिफेन-द्राक्षिरा
v. pepsini = pepsin wine पाचि-द्राक्षिरा
v. quininae = quinine wine विज्वरी-द्राक्षिरा
vinyl *Chem.* मद्यल *n.*
vinylene *Chem.* मद्यलेन्य *n.*
vinylidene *Chem.* मद्यलेयेन्य *n.*
viol *Music* (usually six strings) षट्-तन्त्री *f.*
-viol (in anthra-viol) -नीललोह
viola (intermediate in size) *Music* मध्यतन्त्री *f.*
Viola *Bot.* हरसुख-प्रजाति

V. biflora (leaves kidney-shaped —Basu) वृक्कपर्ण हृत्सुख
V. cinerea (*cinerea* 'ashen-grey') धूसर हृत्सुख
V. diffusa (distribution from Nepal to Mishmi) नेपाल-हृत्सुख
V. odorata (appel-leaf, bairnwort, blaver, blue violet, march violet, English violet, fineleaf, sweet violet, vilip, violet) नीलपुष्प हृत्सुख (Basu नीलपुष्प)
V. patrinii (used medicinally in China) चीन-हृत्सुख
V. serpens (in the Punjab a medicinal oil is prepared—Basu) तैल-हृत्सुख
V. stocksii = **V. cinerea**
V. sylvatica = **V. sylvestris**
V. sylvestris (palewood violet, wood violet) वन-हृत्सुख
V. tricolor (cuddle-me-to-you, flame flower, flamy, garden-gate, gentleman John, heartsease, John-of-my-pink, jump-up-and-kiss-me, kiss-her-i'-th-buttery, love-in-idleness, meet-her-i'-th'-entry, pance, pansy, pansy violet, paunce, tittle-my-fancy, wild pansy, wild violet) सामान्य हृत्सुख (हृत्सुख from Eng. *heart's-ease*)
Violaceae *Bot.* हृत्सुख-कुल *n.* (from *Viola* हृत्सुख-प्रजाति)
viola crystallina (crystal violet) स्फट नीललोहित
violamine *Col. Ind.* नीललोहित-तिक्ती
violaniline *Col. Ind.* नीललोहित-नीली
violanthrene *Col. Ind.* नीललोहित-क्षामेण्य
violarite रूपशिज *m.* (रूप- for रूपक nickel, श- for शुल्वेय sulphide, -इज for खनिज mineral)
violate *vb.* अतिक्रमण करना (Const.)
violation अतिक्रमण *n.* (Const.)
violation of law विधि का अतिक्रमण
violence 1 हिंसा *f.*
2 *Law* बलाचरण *n.*
3 प्रचण्डता *f.*
violent *adj.* 1 प्रचण्ड
2 हिंसात्मक
violent conduct हिंसात्मक आचरण
violent death हिंसात्मक मृत्यु
unnatural death अस्वाभाविक मृत्यु
violent effect *Phys.* प्रचण्ड विपाक
violent fluctuations *Statics* प्रचण्ड उच्चावचन
violent reaction प्रचण्ड प्रतिक्रिया
violent spasm प्रचण्ड अंगग्रह
violent treatment हिंसात्मक व्यवहार
violet नीललोहित, जम्बु, जामनी
violet *n.* (*Viola odorata*) नीलपुष्प *m.* (Basu)
violet black *Col. Ind.* नीललोहित काल
violet-bloom = **bittersweet** (*Solanum dulcamara*) कटुवामधु *m.*
violet blue रक्तातिनील
violet-brown नीललोहित बभ्रु
violet carmine (a colour, reddish blue-red नीलातिरक्त in hue, of low नि brilliance) निनीलातिरक्त
violet cuckoo *Aves* नील-रक्त चातक
violet perfume नीलपुष्प-परिमल
violet phenylique = **regina purple** *Col. Ind.*
violet-red नीललोहित-रक्त, जम्बु-रक्त
violin वीणिका *f.*, बेला
scroll शंख
peg-box नागदन्त-प्रदेश
pegs नागदन्त
nut मेरु
finger board अंगुलि-फलक
neck-plate ग्रीवा-पट्ट
sound post ध्वनि-स्थूण
sound holes ध्वनि-छिद्र
resin उद्यास
bridge सेतु
tail-piece उपांग
button कुड्मल
bow धनुष
bowstring ज्या, धनुर्ज्या
violine (a colour, bluish blue-red रक्तातिनील in hue, of high उद् saturation and low नि brilliance) न्युद्रक्तातिनील
violoncello *Music* प्रतन्त्रिका *f.*
violone *Music* प्रतन्त्री *f.*
violuric *adj. Chem.* (*violet* + *barbituric*; it gives a violet solution in water) जम्बुमिहिक
violuric acid *Chem.* जम्बुमिहिक अम्ल
viper *Zool.* पृदाकु *m.* (ancient word)
Vipera *Zool.* पृदाकु-प्रजाति
V. berus (viper) सामान्य पृदाकु
V. russelli (Russell's viper) मण्डली पृदाकु (मण्डली ancient word)
Viperidae *Zool.* पृदाकु-वंश *m.*
viperiform *adj.* पृदाकुरूप
Viperinae *Zool.* पृदाकु-अनुवंश *m.* (अनुवंश subfamily)
viral infection विषाणु-संक्रमण
virescens *Bot. Tax.* (greenish) आहरि
vir et uxor (husband and wife) पति-पत्नी, दम्पती
virgate *adj.* (having the form of a rod) शलाकाकार
Virgin = **Virgo** *Astron.* कन्या *f.*
virgin कुमारी *f.*
virgin *adj.* 1 अक्षत, अक्षुण्ण
2 (produced directly from ore, said of metal) अयस्कप्राप्त (अयस्क ore)
virginal *adj.* अक्षता-
virgin couple *Law* असहोषित दम्पती (सहवास cohabitation)
virgin forest (a forest hitherto untouched by human activity) अक्षुण्ण वन, अक्षत वन
virgin gold ('occurs free' Mellor p.606) जातरूप स्वर्ण (जातरूप occurs in शतपथब्राह्मण)
Virginia creeper पाताल-वल्लरी
Virginia deer पाताल-मृग
Virginian juniper = **red cedar** (*Juniperus virginiana*) रक्त-हपुषा *f.*
Virginian opossum *Zool.* पाताल-युग्माशय
Virginian tobacco (*Nicotiana tabacum*) ताम्रकूट *m.* (N.,M.), तमाखु
Virginid *Astron.* कन्या-उल्का *f.*
Virginis *Astron.* see under **Virgo**
virginity कौमार्य *n.*
defloration कौमार्य-भंग
virginium = **verium, russium** *Chem.* क्षुद्रातु *m.*
Virgin-Mary's-candle = **golden grain** (*Verbascum thapsus*) स्वर्णधान्य *m.*
virgin metal अयस्कप्राप्त धातु (*see* virgin)
virgin's-bower लघुकर्णी *f.*
virgin soil (soil which has never been cultivated) अपूर्वकृष्ट मृदा
Virgo = **Virgin** *Astron.* कन्या *f.*
α **Virginis** = **Spica** प्रथम कन्या, चित्रा *f.*
β **Virginis** = **Zavijava** द्वितीय कन्या *f.*
γ **Virginis** = **Porrima** तृतीय कन्या *f.*
ϵ **Virginis** = **Almuredin** पञ्चम कन्या *f.*
η **Virginis** = **Zaniah** सप्तम कन्या *f.*
ι **Virginis** = **Syrma** नवम कन्या *f.*
Virgula *Zool.* (slender axis) तन्वक्ष *m.*

virial *n. Statics* स्थितिकर्म *n.* (virial of the system is the work that would be done by all the forces of the system as their points of application are moved from the origin to their actual positions—Elementary Treatise on Statics by Loney)
virial of the system *Statics* संहति-स्थितिकर्म
viride nitens (brilliant green) भासुर हरि
viridian 1=Guignet's green (a colour, bluish-green हर्यानील in hue, of low नि brilliance) निहर्यानील
2 (a colour, yellowish-green हर्यापीत in hue, saturation and brilliance medium मध्य) मध्यहर्यापीत
viridiflorus *Bot. Tax.* (green-flowered) हरिपुष्प
viridine *Chem.* हरिती *f.*
viridine green (a colour, yellowish yellow-green हर्यतिपीत in hue, of high प्र brilliance) प्रहर्यतिपीत
viridine yellow (a colour, yellowish yellow-green हर्यतिपीत in hue, of high उद् saturation and high प्र brilliance) प्रोद्धर्यतिपीत
viridite *Petrog.* हरिताश्म *m.*
virol मज्जान्न *n.*
virtual *adj.* आभास, आभासी (-इन्)
virtual current *Phys.* आभास-वाह
virtual focus (rays do not converge to this point, but only appear to diverge from here) आभास-नाभि
virtual image आभास-प्रतिमूर्ति
virtually (being in essence or effect, but not in fact) वस्तुतः, प्रभावतः
virtual work *Mech.* आभासी कर्म, आभास-कर्म
virtue 1 सद्गुण *m.*
2 (in 'by virtue of') सामर्थ्य, बल *n.*, आधार *m.*
by virtue of *see under* by...
virtue and vice धर्माधर्म, सद्गुण और दुर्गुण
virtue officio पदेन
virtuous *adj.* साधु
virtuous life साधु जीवन
virtus in arduis आपदि धैर्यम्
virtus millia scuta साहसं वर्मसहस्रम्
virtute non verbis (by worth not by words) गुणैः, न वचनैः
virtutis fortuna comes लक्ष्मीः साहस-सखी
virulence प्रचण्डता *f.*
virulent *adj.* प्रचण्ड
virulent epidemic प्रचण्ड व्यापकरोग
virulent poison प्रचण्ड विष
viruliferous *adj.* 1 (capable of inducing a virus disease) विषाणुजन, विषाणुकर (विषाणु virus)
2 (containing a virus) विषाणुधर
virus (Latin, akin to Gk. *ios*, Skt. विष) विषाणु *m.*
virus-free *adj.* विषाणु-मुक्त
virus of cow-pox गोमसूरिका-विषाणु
virus of foot and mouth disease पदास्य-रोग-विषाणु
virus of rabies *Med.* आलर्क-विषाणु
visa = vise ('seen' दृष्ट; an endorsement on a passport denoting that it has been examined) दृष्टांक *m.* (Const.), प्रवेशानुज्ञा *f.*
visa, vise *vb.* (to examine and endorse a passport) दृष्टांकन
visaed passport दृष्टांकित पारपत्र
visa issuing authority दृष्टांक-निर्गम-प्राधिकारी
visa regulations दृष्टांक-विनियम
vis-à-vis 1 *n.* (one who faces another) संमुखीन *m.*
2 *prep.* आमने सामने, तुलना में (in comparison with)
3 *adj.* (opposite) आमने सामने, संमुखीन
4 *vb.* आमने सामने होना
viscacha (*Lagostomus maximus*) शशानन *m.*
viscera (internal organs) अन्तस्त्य (ancient word), अन्तरंग *n.*
human viscera मनुष्य-अन्तस्त्य
animal viscera पशु-अन्तस्त्य
viscera box अन्तस्त्य-पेटी
viscera extraction अन्तस्त्य-निस्सारण
visceral=splanchnic *adj.* अन्तस्त्य-
visceral aorta *Zool.* अन्तस्त्य-महारोहिणी
visceral arch *Zool.* (one of a series of arches developed in the walls of the mouth cavity and pharynx) अन्तस्त्य-चाप, ग्रसनी-चाप
visceral cleft *Zool.* (on each side of the neck region between successive visceral arches) ग्रसनी-दर *m.* (short for ग्रसनी-चाप-दर)
visceral ganglion *Zool.* अन्तस्त्य-प्रगण्ड
visceral hump *Zool.* अन्तस्त्य-ककुद्
visceralis अन्तस्त्य-चेता *f.*
visceral layer = splanchnic layer अन्तस्त्य-स्तर
visceral mass अन्तस्त्य-पुञ्ज
visceral membrane *Anat.* अन्तस्त्य-कला
visceral motor *adj. Zool.* अन्तस्त्य-प्रेरक
visceral nerve *Zool.* अन्तस्त्य-चेता
visceral nervous system अन्तस्त्य-चेता-संहति
visceral organ अन्तस्त्य-अंग
visceral pericardium अन्तस्त्य-परिहृत्
visceral peritonium अन्तस्त्य-उदरच्छद
visceral pleura अन्तस्त्य-परिफुफ्फुस
visceral pouches ग्रसनी-धान
visceral skeleton *Embryol.* ग्रसनी-कंकाल
visceral slit अन्तस्त्य-दरी
visceral spiral *Zool.* अन्तस्त्य-कुन्तल
visceral system *Zool.* अन्तस्त्य-संहति
visceral volume अन्तस्त्य-परिमा
viscero-motor *adj. Physiol.* अन्तस्त्य-प्रेरक
viscero-pericardial aperture *Zool.* अन्तस्त्य-परिहृद्-विवर
viscero-sensory *adj.* अन्तस्त्य-संवेदी (-इन्)
viscerosensory system अन्तस्त्य-संवेदी संहति
viscerotome अन्तस्त्यछेदित्र *n.*
viscid *adj.* आलग
viscidity आलगत्व *n.*
viscidize *vb.* आलगी-करण, आलगी-भवन, आलग बनाना (होना)
viscid mass *Zool.* आलग-पुञ्ज
viscidness आलगता *f.*
viscidulous *adj.* (slightly viscid) ईषदालग
viscin आलगि *f.*
viscoidal *adj.* (somewhat viscous) अल्पालग
viscometer=viscosimeter (*viscosity* +*-meter*) आलग-मान *m.* (here आलग =आलगत्व; भावप्रधानो निर्देशः)
viscometrical *adj.* आलगमितीय, आलग-मानीय, आलगमान-
viscometry आलगमिति *f.*
viscoscope आलगेक्ष *m.*
viscose *n.* आलग *m.*
viscose process आलग विधा
viscosimeter आलगमान *m.*
viscosimetry=viscometry
viscosity आलगत्व *n.*
viscosity of blood रुधिर का आलगत्व

viscount उपसामन्त *m.*
viscountcy 1 उपसामन्तपद *n.*, उपसामन्तता *f.*
2 = viscounty उपसामन्त-विषय *m.*
viscountess उपसामन्ता *f.*
viscounty = viscountcy उपसामन्त-विषय *m.*
viscous = viscid
viscous liquid श्यान तरल
viscousness = viscidness
Viscum *Bot.* (semiparasitic on trees—Basu) तरुरोहिणी-प्रजाति
V. album (devil's fuge, mistletoe, spectre's wand) हरचूड तरुरोहिणी (Nepal *harchur*)
V. articulatum सामान्य-तरुरोहिणी (Basu तरुरोहिणी)
V. cruciatum (red-berried mistletoe) रक्तबदरी तरुरोहिणी
V. monoicum (flowers greenish) हरिपुष्प-तरुरोहिणी
V. orientale (branches angular—Basu) कोणशाखी तरुरोहिणी
viscus *sg.* of viscera
vise = vice संग्रभ *m.*
vise = visa
Vishnutherium *Paleontol.* विष्णुस्तनि-प्रजाति
visibility दृश्यता *f.*
visible *adj.* दृश्य
visible horizon = offing *Astron.* दृश्य क्षितिज
visible light दृश्य प्रकाश
visible means of support अवलम्ब के दृश्य साधन
visible medium दृश्य माध्यम
visible region दृश्य प्रदेश
visible representation दृश्य निरूपण
visible trade दृश्य व्यापार, अभिलिखित व्यापार
vision 1 दृष्टि *f.*
2 दर्शन *n.*, दृष्टि, कल्पना *f.*
free vision अबाध दृष्टि
obstructed vision रुद्ध दृष्टि
vision after correction *Med.* शोधनानन्तर दृष्टि
visionary *n.* कल्पनाविहारी (-इन्) *m.*
visionary *adj.* 1 (imaginary) काल्पनिक
2 (unpractical, e.g. a visionary scheme) अव्यवहार्य
visit *vb.* 1 मिलना
2 वीक्षण, देखना, दर्शन, (to inspect) निरीक्षण
visit and search वीक्षान्वेषण
visit an office कार्यालय देखना
visitation 1 वीक्षण, निरीक्षण *n.*
2 दैवदुर्विपाक *m.*
visitations of locusts टिड्डियों के आक्रमण
visiting card नाम-पत्रक
visiting committee दर्शक समिति, वीक्षक समिति
visiting hours दर्शक-समय *m.*, भेंट का समय, मिलने का समय
visitor 1 दर्शक, दर्शनार्थी (-इन्) *m.*
2 (one who makes formal visits of supervision) वीक्षक *m.*
visitors' book 1 दर्शक-पञ्जी *f.*
2 वीक्षक-पुस्तक
visitors car park दर्शक-यान-स्थान
visitors' gallery दर्शक-दीर्घा, दर्शक-वीथिका
visitors' room दर्शक-कोष्ठ
vis major (act of God) *Law* दैवी आपद् *f.*
visual *adj.* दार्ष्टिक, दृष्टि-
visual acuity दार्ष्टिक तीक्ष्णता, दृष्टि-तीक्ष्णता
visual aid *Psychol.* दृष्टि-सहाय *n.*
visual angle *Ophthalmol.* दार्ष्टिक कोण
visual axis *Ophthalmol.* दार्ष्टिक अक्ष
visual binary star *Astron.* दृश्य युग्मतारा
visual education दार्ष्टिक शिक्षण
visual indicator *Radar* दार्ष्टिक देशक
visual inspection दार्ष्टिक निरीक्षण
visualisation *Psychol.* मनसेक्षण *n.* (मनसा ईक्षणम्)
visualise *vb.* मनसेक्षण
visual observation दार्ष्टिक अवलोकन
visual purple *Biochem.* दार्ष्टिक नीलारुण
visual sensation दृश्य संवेदना
Vitaceae *Bot.* द्राक्षा-कुल *n.* (from *Vitis* द्राक्षा-प्रजाति)
vital *adj.* 1 (necessary to life) जीवनावश्यक, मर्म-, मार्मिक
2 जीव-, जीवनसंबन्धी (Const.)
vital activity जीवन-क्रिया
vital air जीव-वायु
vital amine जीव-तिक्ती
vital area मर्म-क्षेत्र
vital dye जीवित रञ्जक, जीवद्-रञ्जक (जीवद् 'while still living')
vital force जीव-बल
vital function जीवन-कार्य, जीवन-क्रिया
vitalism *Bot.* (vitalistic theory) आत्मधृत-जीवन-वाद *m.*
vitalistic theory = vitalistic view of life (that life is self-determining) *Zool.* आत्मधृतजीवन-वाद
vitality 1 ओजस् *n.*, जीवनशक्ति *f.*, (principle of life) जीवनतत्त्व *n.*
2 उद्वेदन-शक्ति *f.*
vitalizing and radioactive tonic wine (EM. II.78) जीवनी और तेजोद्गिर बल्य द्राक्षिरा
vitalizing stream *Zool.* जीवनदातृ स्रोत
vital manifestations *Bot.* जीवाभिव्यक्ति *f.*
vital occurrences (PHM. 376) जन्म-मरणादि
vital part *Bot.* मर्म-स्थल *n.*, जीवनावश्यक भाग *m.*
vital phenomena जीवन-क्रियाएं
vital points मर्म-स्थान
vital statistics जीवन-समंक, जीवनांक
vital statistics register जीवन-समंक-पञ्जी
vital statistics return जीवन-समंक-प्रविवरण
vital temperature जीवनावश्यक ताप
vitamin जीवति *f.*
vitamin A जीवति क
vitamin B जीवति ख
vitamin B_1 (anti-beriberi vitamin) जीवति $ख_१$ (प्रति-बलहारी जीवति)
vitamin B_2 जीवति $ख_२$
vitamin B_3 जीवति $ख_३$
vitamin B_4 जीवति $ख_४$
vitamin B_6 जीवति $ख_६$
vitamin B complex जीवति ख संकर
vitamin C जीवति ग
vitamin D (anti-rachitic vitamin) जीवति घ (प्रति-बालवक्र जीवति)
vitamin E (anti-sterility vitamin) जीवति ङ (वन्ध्यतारोधी जीवति)
vitamin G complex जीवति छ संकर
vitamin K (anti-haemorrhagic vitamin) जीवति ट (प्रति-रक्तस्राव जीवति)
vitamin K_1 जीवति $ट_१$
vitamin K_2 जीवति $ट_२$
vitamin K_6 जीवति $ट_६$
vitamin K natural जीवति ट प्राकृतिक
vitamin K synthetic जीवति ट संश्लिष्ट
vitamin activity जीवति-क्रिया
vitamin concentrates जीवति-संकेन्द्रित
vitamin deficiency जीवति-न्यूनता
vitamine = vitamin

vitamin preparation जीवति-निर्मिति
vitamin products जीवति-सृष्ट
vitamin technology जीवति-प्रौद्योगिकी
Vitawin (vitalizing and radio-active tonic wine—EM. II.78) जीविरा *f.*
vitellarium *Zool.* (a modified part of the ovary serving to nourish the true eggs) अण्ड-पोष *m.*
vitellin, ovovitellin (Lat. *vitellus* 'yolk of an egg') आण्डपीति *f.*
lecithin अण्डपीति
vitelline *adj.* (pertaining to yolk) पीतक-, अण्डपीत-
vitelline artery *Embryol.* पीतक-रोहिणी
vitelline cell पीतक-कोशा
vitelline circulation पीतक-परिवहण
vitelline gland *Zool.* पीतक-ग्रन्थि
vitelline membrane *Embryol.* पीतक-कला
vitelline nucleus विभाजी न्यष्टि
vitelline syncytium *Zool.* पीतक-संकोशोति
vitelline vein *Embryol.* पीतक-सिरा
Vitex *Bot.* निर्गुण्डी-प्रजाति
V. agnus-castus (agnus-castus, chaste tree) रेणुकबीज-निर्गुण्डी (Mar. *renukabija*: Nadk.)
V. alata = V. peduncularis
V. altissima (*altissima* 'very high' अत्युच्च) अत्युच्च-निर्गुण्डी
V. arborea = V. pubescens
V. glabrata (leaflets glabrous—Basu) स्निग्धपर्ण-निर्गुण्डी
V. leucoxylon (*leucoxylon* 'having white wood') श्वेतदारु-निर्गुण्डी
V. negundo (Indian privet) सामान्य-निर्गुण्डी (B., N., M., Ben. Kan. निर्गुण्डी, Hin. Mar. निर्गुण्ड, Tam. *nirkkundi*)
V. peduncularis नागफेन-निर्गुण्डी (Hin. नागफेनी)
V. pubescens रोमश-निर्गुण्डी
V. trifolia (drupe purple black, corolla pale-purple— Basu) नील-निर्गुण्डी (B.,M. नीलनिर्गुण्डी, Tel. *nila-vavili*)
vitiate *vb.* 1 प्रदूषण, प्रदूषित करना, दूषण, दूषित करना
2 (to destroy the validity or force of, as of an instrument or transaction) निष्फल करना
vitiated air दूषित वायु
vitiate the whole proceedings संपूर्ण कार्यवाहियों को दूषित करना
vitiating atmosphere दूषक वातावरण
vitiating factor दूषक कारण
vitiator दूषक, प्रदूषक *m.*
vitifolius *Bot. Tax.* (with leaves like the grape vine, *Vitis*) द्राक्षापर्ण
Vitis *Bot.* द्राक्षा-प्रजाति
V. adnata (clothed with orange-red pubescence— Basu) नारंगरोम-द्राक्षा
V. araneosa चमरमुसली द्राक्षा (Bombay, Konkan *chamar musli*)
V. carnosa (fleshy wild wine, fox-grape) अरण्यवासिनी द्राक्षा (Basu अरण्यवासिनी)
V. indica (country angoor, Indian grape vine, Indian wild vine) (distribution: Konkan, Western Coast) कोंकण-द्राक्षा
V. latifolia (jungle angoor, jungle grape vine) वन्य-द्राक्षा (Guj. जंगली द्राख)
V. pallida (*pallida* 'pale'; leaves pale green— Basu) पीतपर्ण-द्राक्षा
V. pedata = Cissus pedata गोधापदी द्राक्षा (B.,N.,M. गोधापदी, Mar. घोरपडवेल)
V. quadrangularis (adamant creeper, bone setter, edible stemmed vine) अस्थियुजा द्राक्षा (MW. अस्थियुज, Basu अस्थिसंहार, Nadk. अस्थि-संहारी, Hin. हडजोड, Ben. *horjora*, Bom. *harjora*, Mundari *harajora*)
V. repens (applied to ulcers—Basu) व्रणप-द्राक्षा
V. setosa = hairy wild vine (whole plant clothed with scattered bristly hairs— Basu) दृढरोमि-द्राक्षा (*setosus* 'bristly, beset with bristles')
V. tomentosa (covered with a dense tomentum—Basu) रोमश-द्राक्षा
V. trifolia = V. carnosa
V. vinifera (common grape vine, vine) सामान्य-द्राक्षा (B.,N.,M. द्राक्षा, Ben. *drakhyaluta*, Baluchistan, Bombay द्राख, Kan. Mar. Tel. *draksha*, Hin. दाख, Guj. *drakasha*)
vitoline yellow 5 G = phosphine
vitrain (Lat. *vitrum* 'glass') *Geol.* काचार *m.* (*see* durain)
vitrella = retinophore *Zool.* (the cell which secretes the crystalline cone in an ommatidium) स्फटसर्गी (-इन्) *m.* (short for स्फटशंकु-उदासर्गि-कोशा)
vitreodentine *Anat.* (Lat. *vitreus* 'glassy') काचरदन्ती *f.*
vitreosil काचसैकजा *f.*
vitreous *adj.* काचर
vitreous body *Anat.* काचर काय
vitreous chamber काचर वेश्म
vitreous electricity काचर विद्युत्
vitreous humour *Anat.* काचर जल
vitreous lustre काचर द्युति
vitrifiable *adj. Chem.* काचरणीय
vitrifiable earth काचरणीय मृद्
vitrified brick काचरित इष्टका
vitriol (glasslike) काचर *n.*
vitriol ocher *Col. Ind.* काचर गैरिक
vitriosil *Chem.* काचर-सैक *m.*
vitro- काच-
vitrophyre *Petrog.* काचपृक्ताश्म *m.*
vitrophyric texture *Petrog.* काचपृक्त-वयन
Vittaria *Bot.* (genus of ferns having grass-like fronds) घासपर्णांग-प्रजाति
V. lineata (grass fern) सामान्य घास-पर्णांग
Vittarieae = Grammitideae (subfamily of grass ferns) घासपर्णांगानुकुल *n.*
vittatus *Bot. Tax.* (striped) पट्टित, राजीव (राजीव ancient word)
vivary (a place where animals are kept) पशुशाला *f.*
viva-voce *adj.* मौखिक
viva-voce examination मौखिक परीक्षा
Viverra *Zool.* ओतु-प्रजाति (ओतु ancient word)
Viverricula *Zool.* मदनी-प्रजाति (मदनी is a name for civet in वैजयन्ती)
Viverridae (family) ओतु-वंश *m.*
Viverrinae (subfamily) ओतु-अनुवंश *m.*
Vivia *Aves* काष्ठकुट्टिका-प्रजाति (in its general habits it is a typical little woodpecker)
vivianite अयोभास्विज *m.* (अयस् iron, भास्व- for भास्वीय phosphate, -इज for खनिज mineral)
vivid *adj.* विशदतम, विशद
vivi-diffusion apparatus जीवत्प्रसृति-साधित्र
Vivipara = Viviparus
Viviparidae *Zool.* जरायुज-वंश *m.*
viviparity 1 *Zool.* जरायुजता *f.*
2 *Bot.* = vivipary
viviparous *adj.* 1 *Zool.* जरायुज (from अथर्ववेद)

2 *Bot.* पितृस्थ-उद्भेदी (-इन्)
viviparous bistort=Polygonum viviparum
Viviparus *Zool.* जरायुज-प्रजाति
V. cariniferus निधरणांग जरायुज (*cariniferus* 'bearing organs resembling the keel निधरण of a boat')
vivipary *Bot.* (germinating while still attached to the parent) पितृस्थ-उद्भेदन *n.*
viz. (namelv) नामशः, अर्थात्, नाम्ना
Vizagapatam *Geog.* (in the province of Madras) विशाखा-पत्तन *n.*
vlix (*Linum usitatissimum*) अतसी *f.* (B.,N.,M.), अलसी
vn. (vein) सि. (सिरा)
V notch काकपद *n.*, त्रिकोण काट
vocabulary शब्द-संग्रह *m.*, शब्द-भण्डार (Const.)
vocabulary of clothing and necessaries परिधान तथा आवश्यकता सूची
vocal cord *Anat.* (producing voiced घोष sounds) घोष-तन्त्री *f.*
vocal fremitus *Med.* घोष-स्पृश्यावेप
vocalic declension *Gram.* अजन्त शब्द-रूप
vocal organ *Music* स्वनांग
vocal resonance *Med.* घोष-प्रतिस्वनन
vocal sac *Zool.* घोष-स्यून
vocation व्यवसाय *m.* (Const.)
vocational *adj.* व्यावसायिक (Const.)
vocational and technical training व्यावसायिक और प्राविधिक प्रशिक्षण
vocational education व्यावसायिक शिक्षण
vocational guidance *Psychol.* व्यावसायिक मार्गप्रदर्शन
vocational school व्यावसायिक शिक्षालय
vocational training व्यावसायिक प्रशिक्षण
vogesite *Petrog.* (composed of orthoclase ऋजुदलिज, hornblende शृंगान्धन and others) ऋजुश्रृंगाश्म *m.*
Vogt's map = map of formative region (in the oosperm) *Zool.* निर्मायि-प्रदेश-चित्र
in vogue प्रचलित
voice 1 वाणी *f.*, स्वर *m.*
2 *Gram.* वाच्य *n.*
voiced *Gram.* घोष
voiceless *adj.* निःस्तब्ध, अवाक्
void *adj.* शून्य (Const.), (of no legal force) प्रवृत्तिहीन
shall be void प्रवृत्तिहीन होना, लागू न होगा
void ab initio आरम्भतः शून्य
voidable *adj. Law* (capable of being avoided) विवर्ज्य
voidable contract *Law* विवर्ज्य संविदा
void agreement *Law* शून्य संविद्
void and of no effect *Law* शून्य और निष्प्रभाव
void contract *Law* शून्य संविदा
void devise *Law* शून्य उत्तरदान, प्रवृत्तिहीन उत्तरदान
void marriage प्रवृत्तिहीन विवाह
void space *Phys.* शून्य वरिमा, शून्य स्थान
voile *Textiles* (French, 'veil': a thin dress material) विरली *f.*
voille standard *Phys.* (one square cm. of platinum heated to melting point as the unit of light) महातुप्रकाश-एकक *n.*
Volans = Piscis Volans
volant *adj. Zool.* उड्डयी (-इन्)
volatile *adj. Chem.* उत्पत, उड़ने वाला
volatile alkali *Chem.* उत्पत क्षारक
volatile anaesthetic उत्पत निश्चेत
volatile constituent उत्पत संघटक
volatile oil उत्पत तैल
volatile solids उत्पत सान्द्र
volatility उत्पतता *f.*
volatility testing disc उत्पतता-परीक्षण-बिम्ब
volatilization उत्पातन *n.*
volatilization oven उत्पातन-कन्दु
volborthite *Mineral.* (a hydrous vanadate of barium, copper and calcium) हरिरोचिज *m.* (हरि- for हर्यातु barium, रोच- for रोचीय vanadate, -इज for खनिज mineral)
volcanic *adj.* 1 ज्वालामुखीय, ज्वालामुखी-
2 (poured out over the earth's surface or blown as fragments into the air; as, a rock) उद्गीर्ण
volcanic ash ज्वालामुखी-भस्म
volcanic deposits ज्वालामुखीय निक्षेप
volcanic dust *Geol.* ज्वालामुखी-धूलि
volcanic glass *Petrog.* ज्वाला-काच
volcanic island ज्वालामुखज द्वीप
volcanic mud *Geol.* ज्वालामुखी-कर्दम
volcanic neck *Geol.* ज्वालामुखी-ग्रीवा
volcanic pipe ज्वालामुखी-नाल
volcanic plug *Geol.* ज्वालामुखीय निग
volcanic rock *Geol.* उद्गीर्ण शैल
volcanic vent ज्वालामुखी-निर्गम
volcanism ज्वालामुखीयता *f.*
volcanite *Mineral.* (contains sulphur and selenium) मेचगन्धिज *m.* (मेच- for मेचाग्नि selenium, गन्ध- for गन्धक sulphur, -इज for खनिज mineral)
volcano ज्वालामुखी *f.*
volcanologist ज्वालामुखी-विज्ञ *m.*
volcanology ज्वालामुखी-विज्ञान *n.*
vole=meadow mouse शाद्वलमूष *m.*
volenti non fit injuria *Law* (where the sufferer is willing no injury is done—Wharton) संमतिकृत क्षति अपकृति नहीं है। संमता क्षतिर्नापकृतिः।
Volhynia fever=trench fever *Med.* खाति-ज्वर
volition *Psychol.* संकल्प *m.*
cognition संज्ञान
conation प्रयसन, प्रयास
Volkmann's canal *Anat.* उपकुल्या *f.*
volt *Elec.* (unit of electromotive force) घुशक्म *n.* (शा) (not श, which is for absolute unit of potential)
voltage (electric potential or potential difference expressed in volts) घुशक्मता *f.*
voltage doubler घुशक्मता-द्विगुणक *m.*
voltaic battery *Phys.* घुमात्रिक समूहा
voltaic cell *Elec.* घुमात्रिक कोशा
voltaic pile=galvanic pile
voltameter = coulometer *Phys.* (for measuring the quantity of electricity passed) घुमात्रामान *m.*
volt-am-meter *Elec.* (for measuring both volts and amperes) घुशक्म-वहिमान *m.*
Volta's pile=galvanic pile
volt-meter *Elec.* (for measuring voltage) घुशक्म-मान *m.*
voltzite कुप्यजारशिज *m.* (कुप्य- for कुप्यातु zinc, जारश- for जारशुल्बेय oxysulphide, -इज for खनिज mineral)
volubile stalk *Forestry* वलयी वृन्त
volubilis *Bot. Tax.* वलयी (*f.* °यिनी)
volume 1 ग्रन्थ, ग्रन्थखण्ड, बन्ध *m.*, बन्धन, पुस्तक *n.*
2 (space occupied, as measured by cubic units, as the volume of a container) परिमा *f.*
3 = loudness *Acoustics* वैपुल्य *n.*
4 (of pulse) वैपुल्य *n.*
5 मात्रा *f.*
volume and yield tables *Forestry* परिमा तथा प्राप्ति-सारणियाँ

volume elasticity *Phys.* परिमा-प्रत्यास्थता
volume expansion = cubical expansion *Phys.* परिमा-विस्तरण = घन विस्तरण
volume growth *Forestry* परिमा-वृद्धि
volume increment *Forestry* परिमा-संवृद्धि
volumenometer *Phys.* परिमामान, सान्द्र-परिमामान *m.* (for measuring the volume of a body, esp. a solid)
volume of indebtedness ऋणिता की मात्रा
volume of revolution *Math.* परिभ्रमण-परिमा
volume of sea-water समुद्रजल-परिमा
volume of trade व्यापार-मात्रा
volume per acre परिमा प्रति-प्रहल
volume rotation *Forestry* (rotation of the greatest volume production) परिमा-आवर्तन
volume strain=volumetric strain
volume table *Forestry* परिमा-सारणी
volumeter *Phys.* परिमामान, सर्वपरिमामान *m.* (for measuring volumes, as of gases or liquids directly, or of solids by displacement of a liquid)
volumeter method=Guye and Pintza's method परिमामान-रीति
volumetric *adj.* परिमामितीय
volumetrically परिमामित्या (according to परिमामिति)
volumetric analysis *Chem.* परिमामितीय विश्लेषण
volumetric analysis apparatus परिमामितीय विश्लेषित्र *n.*
volumetric factor परिमामितीय खण्ड
volumetric glassware परिमामितीय काचभाण्ड
volumetric strain, volume strain *Mech.* परिमा-विकार
volumetric yield *Forestry* परिमामितीय प्राप्ति
volume weight परिमा-भार
voluminous *adj.* (of large volume in proportion to weight) महापरिम, महाकाय, भारी
voluminous enclosures भारी सहपत्र
voluminous powder महापरिम क्षोद
volumometer (for measuring increment of growth in plants and animals) वृद्धिमान *m.*
voluntal (tri-chloro-ethyl-urethan नीर-द्क्षुल-मिक्षिण्य—Hackh) नीदमि *n.*
voluntarily *Law* स्वेच्छा से, स्वेच्छया, स्वेच्छापूर्वक
voluntarily and spontaneously अपने आप स्वेच्छापूर्वक
voluntarily causing grievous hurt स्वेच्छा से घोर उपघात पहुंचाना, जानबूझ कर घोर चोट पहुंचाना
voluntarily causing hurt स्वेच्छा से उपघात पंहुचाना, जानबूझ कर चोट पहुंचाना
voluntary *adj.* 1 *Law* स्वैच्छिक (Const.), स्वेच्छापूर्वक, स्वेच्छ, स्वयं-
2 *Med.* इच्छायत्त
Dist. autonomous स्वायत्त
voluntary appearance स्वैच्छिक उपस्थिति, स्वयं उपस्थिति
voluntary attendance *Med.* स्वैच्छिक चिकित्सा
voluntary bankruptcy स्वैच्छिक नष्टनिधित्व
voluntary deposit स्वैच्छिक निक्षेप
voluntary duty स्वैच्छिक कर्तव्य
voluntary escape स्वैच्छिक विपलायन
voluntary liquidation स्वैच्छिक अवसायन, स्वयं अवसायन
voluntary monopoly *Econ.* स्वैच्छिक एकाधिकार
voluntary muscle इच्छायत्त पेशी
voluntary nervous system इच्छायत्त चेता-संहति
autonomic nervous system स्वायत्त चेता-संहति
voluntary payment स्वैच्छिक शोधन, स्वयं शोधन
voluntary preference (by a debtor) स्वैच्छिक अधिमान
voluntary registration स्वेच्छापूर्वक पञ्जीयन, स्वयं पञ्जीयन
voluntary sale स्वैच्छिक विक्रय, स्वयं बेचना
voluntary settlement स्वैच्छिक व्यवस्था
voluntary training स्वैच्छिक प्रशिक्षण
voluntary winding up स्वैच्छिक समापन, स्वयं समापन
volunteer स्वयंसेवक *m.*
volunteer corps स्वयंसेवक-निकाय
volunteer decoration (V.D.) स्वयंसेवक-विभूषण (स्व.वि.)
volunteer growth *Forestry* (reproduction which appears in abandoned cultivation or deserted fields) स्वयंउत्पादन *n.*
volunteers on actual duty कर्तव्यस्थ स्वयंसेवक
Voluta *Zool.* वलिता-प्रजाति
V. musica सामान्य-वलिता
Volutarella *Bot.* सुवृत्ता-प्रजाति (*volutus* 'rolled together')
V. divaricata वितत-सुवृत्ता
volute spring कुन्तल स्कन्द
Volutidae *Zool.* वलिता-वंश *m.*
volutin *Biol.* (a reserve material for the formation of chromatin अभिवर्णि) अभिवर्णिकि *f.*
volva *Bot.* (the sac-like structure enveloping stipes of an agaric—Henderson) परिस्यून *m.*
Volvaria *Bot.* (it has a distinct volva परिस्यून) स्यूनछत्र-प्रजाति
Volvocaceae *Bot.* भ्रमाप्य-कुल *n.*
Volvocales *Bot.* भ्रमाप्य-गोत्र *n.*
Volvocidae *Zool.* (a family) भ्रमाप्य-वंश *m.*
Volvocina *Zool.* भ्रमाप्य-गण *m.*, भ्रमाप्याः *m.pl.*
Volvox (genus containing the rolling alga) *Biol.* भ्रमाप्य-प्रजाति
V. aureus स्वर्ण-भ्रमाप्य
V. globator गोल भ्रमाप्य
V. minor लघु भ्रमाप्य
V. perglobator=rolling alga अतिगोल भ्रमाप्य
V. rousseletii (oospores अण्डबीजाणु provided with dense strong prickles, 11-12 μ high) खराण्ड भ्रमाप्य (खर 'sharp, thorny, prickly')
volvulus *Med.* (any twisting of the intestines causing obstruction) आन्त्रोद्वेष्टन *n.*
vomer = ploughshare bone *Anat.*, *Zool.* हलास्थि *n.*
vomerine tooth *Zool.* हलास्थि-दन्त
vomero-nasal हल-नासास्थि *n.*
vomero-palatine *n.* *Zool.* हल-तालवस्थि
vomit *vb.* वमन करना, उलटी करना
vomit *n.* वमन *n.*, उलटी
vomiting वमन *n.*, उलटी
vomiting gas वमन-वाति
vomitted *adj.* वान्त
vomitted matter वान्त पदार्थ
V.O.P.C. Order (Vegetable Oil Products Control Order) व.तै.प.नि. आदेश (वनस्पति-तैल-पदार्थ-नियन्त्रण-आदेश)
voracious *adj.* महाशन (√अश् to eat), घाऊघप
Vormela *Zool.* चित्रमार्जारिका-प्रजाति

vorobyevite = morganite
-vorous -भोजी, -भुक्, -भक्षी, -अश
Vortex *Zool.* (mouth near the anterior end of the body) अग्रमुख-प्रजाति
vortex *Phys.* भ्रमर *m.*
Vorticella *Zool.* घण्टारूप-प्रजाति
vorticella *Zool.* घण्टारूप *m.*
vorticellid *adj. Zool.* घण्टारूपी (-इन्)
vortices *pl.* of vortex
vostro account युष्मदीय लेखा
votable *adj.* मतदेय
votable expenditure मतदेय व्यय
votable item मतदेय पद
vote *vb.* मत देना (Const.), मतदान
vote *n.* मत *n.* (Const.)
vote by ballot शलाका-मतदान
vote by proxy प्रतिपुरुष मतदान
vote by secret ballot गूढ शलाका द्वारा मत देना
voted *adj.* दत्तमत
voted demand दत्तमत अभियाचन, दत्तमत मांग
voted expenditure दत्तमत व्यय
vote may be taken by voices or division शब्द अथवा विभाजन से मत लिया जाए
vote of censure प्रतिनिन्दन-मत, निन्दा-प्रस्ताव
voter मतदाता (-तृ) *m.* (Const.)
voters' list मतदाताओं की सूची
votes of credit प्रत्ययानुदान *n.* (Const.)
votes on account लेखानुदान *n.* (Const.)
voting मतदान *n.* (Const.)
voting ball मतदान-गोलिका
voting by ballot शलाका द्वारा मतदान
voting by secret ballot गूढ शलाका द्वारा मतदान
voting of demands मांगों पर मतदान
voting rights मतदान-अधिकार, मताधिकार
Vouacapoua = Andira
V. americana = Andira americana
vouch *vb.* 1 प्रमाणित करना
2 (to answer or stand sponsor for) दायी होना
3 (to make good a warranty of title, as in a fine and recovery) अधिभू होना
vouched *adj.* प्रमाणित
voucher *Com.* (that which vouches, gives witness and proves) प्रमाणक *m.*
debit voucher विकलन-प्रमाणक
credit voucher आकलन-प्रमाणक
gratis voucher निःशुल्क-वस्तु-प्रमाणक
prepaid voucher पूर्वदत्त प्रमाणक
V. P. voucher देयमूल्य-प्रमाणक
voucher audit प्रमाणक-परीक्षा
voucher copy प्रमाणक-प्रति
voucher file प्रमाणक-नस्ती
voucher form प्रमाणक-प्रपत्र
voucher number प्रमाणक-संख्या
vouchers in support पुष्टि के लिए प्रमाणक, पोषक प्रमाणक
vouch for corrections शुद्धियों के लिए दायी होना
vouching of accounts (attestation of accounts) लेखा-प्रमाणन
vowel स्वर *m.*
vowel-gradation *Philol.* स्वर-क्रम
vowel order स्वर-क्रम
vowel sound *Phys.* स्वर-ध्वनि
vowel theory *Music* स्वर-वाद
voyage (journey by water) जलयात्रा *f.*
voyage account जलयात्रा-लेखा
voyage of a ship जलयान की यात्रा
voyage policy जलयात्रा-गोपलेख
V.P.P. 1 दे.मू.प्रे., देयमूल्य प्रेष
2 (value payable parcel) दे.मू.प. (देयमूल्य परिवेष्ट)
V.P. vouchers (vouchers for supplies made on value payable parcel) देयमूल्य-प्रमाणक
v.r. (very rare) *Ecol.* अ.वि. (अति-विरल)
Vr. (voucher) प्रमा. (प्रमाणक)
vrbaite सिनेंशिज *m.* (सि- for सिक्थातु thallium, ने- for नेपाली arsenic, अं- for अञ्जन antimony, श- for शुल्बेय sulphide, -इज for खनिज mineral)
Vs. (versus) वि. (विरुद्ध)
V-shaped *adj.* द्विवेणी-रूप (Y-shaped त्रिवेणी-रूप), काकपद, काकपदाकार
V-shaped journals (in a theodolite) *Surv.* काकपदाकार भ्रुत
V-shaped tube *Phys.* द्विवेणी नाल
V-shaped valley प्रउगाकार दरी
V.U.C. (village uplift centre) ग्रा.उ.के. (ग्राम-उद्धार-केन्द्र)
Vulcan विश्वकर्मा *m.*
V. black *Col. Ind.* विश्वकर्म काल
V. blue *Col. Ind.* विश्वकर्म नील
V. brilliant blue *Col. Ind.* विश्वकर्म भासुर नील
V. brown *Col. Ind.* विश्वकर्म बभ्रु
V. dark brown *Col. Ind.* विश्वकर्म असित बभ्रु
V. dark green *Col. Ind.* विश्वकर्म असित हरि
V. orange *Col. Ind.* विश्वकर्म नारंग
vulcanising = vulcanizing
vulcanism = volcanism
vulcanite गन्धघृषि *m.* (sulphur + rubber)
vulcanite grating गन्धघृषि-झर्झरी
vulcanite stopcock गन्धघृषि-शिखिपिधा
vulcanite tap गन्धघृषि-विवरी
vulcanize *vb.* गन्धदंहण
vulcanized *adj.* गन्धदंहित
vulcanized fibre = fibre दंहिता *f.*
vulcanized rubber गन्धदंहित घृषि
vulcanizing गन्धदंहण *n.*
vulcanizing pan गन्धदंहण-भाजन
vulcanizing press गन्धदंहण-पीड
vulcanizing solution गन्धदंहण-विलयन
vulgar *adj.* 1 साधारण
2 अशिष्ट, ग्राम्य
vulgar fraction *Math.* साधारण भिन्न
vulgaris *Bot. Tax.* सामान्य
vulnerable groups आक्राम्य वर्ग
vulnerable points आक्राम्य स्थान, भेद्य स्थान
vulnerary *adj.* (useful in healing wounds) व्रणरोपी
vulnerary *n.* (a vulnerary medicine) व्रणरोप *m.*
Vulpecula = Little Fox *Astron.* दण्डक *m.*
Vulpeculid *Astron.* दण्डक-उल्का *f.*
Vulpes *Zool.* लोपाश-प्रजाति (लोपाश occurs as early as ऋग्वेद. It eats लोपा 'bustard quail')
Vulsella *Zool.* (no hinge-teeth—CNH. III.449) अकोरदन्त-प्रजाति
Vultur *Zool.* गृध्र-प्रजाति
vulture गृध्र *m.*, गीध
vulva 1 *Anat.* भग *n.*
vagina योनि
2 *Zool.* (the orifice of the oviduct of an insect) योनि-द्वार *n.*
vulvitis भगकोप *m.*
Cf. vaginitis योनिकोप

W

w *Phys.* (electrochemical equivalent) व्र (विद्युद्-रसायनिक समाई)
W (water equivalent) *Phys.* ज (जल समाई)
w, W (weight) *Phys.* भ, भा (भार)
W. (west, the direction) प. (पश्चिमा)
W (wolfram = tungsten) *Chem.* च (चण्डातु)
w (work done) *Phys.* कृ (कृत कर्म)
wacke *Petrog.* (rock derived from disintegrated basic rocks) क्षराश्म *m.*
Wackenroder solution (a solution containing colloidal sulphur and polythionic acids) पुरुगन्धाम्ल विलयन
wad (a black mineral substance, called also *black ocher*) कृष्णिज *m.* (कृष्ण black, -इज for खनिज mineral)
wadding तल्पी *f.* (wads collectively; any soft stuff of loose structure for stuffing, etc.)
wadding card *Textiles* तल्पी-पिञ्जित्र
waddling gait (resembling the waddling of a duck) कारण्ड-गति
wader जलचारी (-इन्) *m.*
wad gourd (*Benincasa hispida*) श्वेत कूष्माण्ड *m.*, पेठा
wadis (steep-sided gorge) उद्दरी *f.*
wafer पर्पटक *m.*
wafer capsule पर्पटक-प्रावर
Wagatea *Bot.* शल्यवल्ली-प्रजाति
W. spicata (climbing shrub armed with scattered prickles—Basu) सामान्य-शल्यवल्ली
wage भृति *f.*
wage-earner भृतिजीवी (-इन्) *m.*, भृति कमाने वाला
wage-earning mother भृति कमाने वाली माता
wage-fixing machinery भृति-निर्धारक तन्त्र
wage level भृति-स्तर
wager ग्लह (from अमरकोष), पण *m.*, बाज़ी
wage rate भृति-अर्घ
wagering पण लगाना, ग्लह लगाना, बाज़ी लगाना
wagering contract ग्लह-संविदा, पण-संविदा
wages भृति *f.*
living wages निर्वाह-भृति
minimum wages न्यूनतम भृति
nominal wages रोक-भृति
real wages वास्तविक भृति
time wages समय-भृति
wages analysis book भृति-विश्लेषण-पुस्त
wages book भृति-पुस्त
wages fund भृति-निधि
wages fund theory *Econ.* भृति-निधि-सिद्धान्त
wages sheet भृति-स्तार
wages table भृति-सारणी
wage statistics भृति-समंक
wage system *Econ.* भृति-प्रणाली
waggon = wagon
waging war युद्ध चलाना, युद्ध ठानना
wagnerite श्रातभास्विज *m.* (श्रा- for श्राजातु magnesium, तभास्व- for तरभास्वीय fluophosphate, -इज for खनिज mineral)
Wagner's strip system = Blendersaumschlag
wagon 1 (a vehicle) वाहन *n.*, गाड़ी
2 (carrying भाण्ड merchandise) भाण्ड-वाहन, भाण्डयान *n.*, डब्बा
wagon despatch advice वाहन-प्रेषण-सूचना
Wagoner = Charioteer, Auriga *Astron.* प्रजापति *m.*
wagon exchange book *Rly.* वाहन-यातायात-पुस्तक
wagon-load *Rly.* वाहन-भार
wagon quota वाहन-अभ्यंश
wagtail खञ्जन *m.* (ancient word)
wahoo bark = euonymus *Pharm.* कुंकुवल्क
waif 1 (anything found or without an owner) अस्वामिक *n.*
2 *Forestry* (timber which is stranded in a stream and which bears no property marks—I.F.R.) अस्वामिक काष्ठ *n.*
wainscot *vb.* काष्ठास्तरण
wainscot *n.* (a wooden lining of an interior wall, usually panelled) काष्ठास्तरण *n.*
wainscot wood आस्तरण-काष्ठ
waist (between particles) कटि *f.*
waistbelt कटिबन्ध *m.*
wait *vb.* प्रतीक्षा करना
waiting hall प्रतीक्षालय *m.*
waiting list प्रतीक्षा-सूची
waiting room प्रतीक्षालय, प्रतीक्षा-कोष्ठ *m.*
waiting stable प्रतीक्षा-शाला
waive *Law* अधित्याग, छोड़ देना, हटाना
waive the recovery of the amounts राशि न लेना, राशि छोड़ देना
waiver *Law* (act of waiving some known right...) अधित्याग *m.* (अधि short for अधिकार)
waive recovery न लेना
waive restrictions आयन्त्रण हटाना
wakening dream जाग्रत्-स्वप्न (from ऋग्वेद)
waking passenger at night *Rly.* रात्रि में यात्री को जगाना
waking up जगाना
Walchia *Paleontol.* (ovate cones with persistent ovate scales) अण्डशल्काश्न-प्रजाति
W. germanica सामान्य अण्डशल्काश्न
Walden inversion (molecular rearrangement in which an asymmetric carbon atom undergoes an optical inversion...—Bennett) संकाशिक अपवर्तन
Walden's bar-wing *Aves* मणिपुर-रमणी
Walden's scimitar-babbler *Aves* उत्तर-ब्राह्म प्रियंवद (from Upper Burma उत्तर ब्राह्म)
Walden's sibia *Aves* काचीन-श्रीबद
Walden's yellow-backed sunbird *Aves* कारण्य पीत-कटि शीञ्जिरिका (found in Karen कारण्य)
Waldheimia = Magellania
walewort (*Sambucus ebulus*) महाबदरी *f.*
walking cane यष्टि *f.*, छड़ी, बेंत
walking leaf = leaf insect *Zool.* पत्र-कीट *m.*
walking leg *Zool.* गमन-पाद
walking stick = stick insect *Zool.* तृण-कीट *m.*
wall 1 भित्ति *f.*
2 प्राकार *m.*
3 *Biol.*, *Anat.* भित्ति *f.*
wallaby (any of various small and

medium-sized kangaroos. Even the large wallabies are much smaller than the typical kangaroos) धाकुरंगक *m.* (धा ancient from, -क diminutive suffix)

Wallace's line *Biogeog.* (an imaginary line separating the Oriental and Australian regions, it passes between Bali and Lombok) बलिलोम्बोक-रेखा

wall bracket *Mach.* भित्ति-विवध

wall brush भित्ति-कूर्च

wall calendar भित्ति-तिथिपत्री

wall case भित्ति-धानी

wall climber *Zool.* भित्ति-आरोही

wall-creeper (a small bird) भित्ति-सर्पी (-इन्) *m.*

walled *adj. Geog.* प्राकार-सहित

wallflower 1 (*Cheiranthus cheiri*) भित्तिपुष्प *m.*

2 = wallflower brown

wallflower brown (a colour, yellowish-red रक्तापीत in hue, of high उद् saturation and low नि brilliance) न्युद्रक्तापीत

wall green (a colour, bluish-green हर्यानील in hue, saturation and brilliance medium मध्य) मध्यहर्यानील

Wallichia *Bot.* (related to *Caryota*) वितानक-प्रजाति

W. disticha सामान्य वितानक (Basu gives वितानक as a synonym for *Caryota urens*)

wall-ink = horsecress (*Veronica beccabunga*) अश्वशाक *n.*

wall lizard *Zool.* पल्ली *f.*

wallow *vb.* विलोडन

wallowing place विलोडन-स्थान

wall paper भित्ति-पत्र

wall pepper = common stonecrop

wall plaster भित्ति-लेप

wall pressure *Bot.* भित्ति-निपीड

wall reaction *Chem.* भित्ति-प्रतिक्रिया

Wallrothia leucoxylon = Vitex leucoxylon *Bot.*

wall-rue = Asplenium ruta-muraria

wall-rue fern = wall-rue

wall rue spleenwort = wall-rue

wall shelf भित्ति-निधाय

wall thermometer भित्ति-तापमान

wallwort भित्तिरोप *m.*

walnut अक्षोट *m.*, अखरोट

walnut brown (a colour, yellowish red-yellow रक्तातिपीत in hue, of low अव saturation) अवरक्तातिपीत

walnut-wood अक्षोट-काष्ठ, अखरोट की लकड़ी

walrus (allied to the seals) समुद्र-व्याघ्र *m.* (seal जल-व्याघ्र)

Walschaert's gear *Rly.* (valve gear) उत्केन्द्रचाल कपाट-यन्त्र

Walsura *Bot.* उत्तेजवल्क-प्रजाति

W. piscidia (the bark is stimulant —Basu) सामान्य उत्तेजवल्क

W. trijuga = Heynea trijuga

Waltons brush (CSON. p.28) *Textiles* (for cleaning flats) शलाक-कूर्च

waltz *vb.* चक्रनर्तन

waltz *n.* 1 चक्रनृत्य *n.*

2 चक्रनृत्य संगीत *n.*

3 *Zool.* चक्रगति *f.*

waltzer चक्रनर्तक *m.*

waltzing *Zool.* चक्रगति *f.*

waltzing mouse (whirls about in small circles) चक्रगामी मूषक

wander *vb.* भ्रमण, घूमना

wandering *adj.* भ्रामी

wandering albatross सर्वया महासामुद्र

wandering gangs (as, of thieves) भ्रामी व्रात, घूमती फिरती टोलियां

wandering nerve (vagus) *Zool.* दूरगामिनी चेता

wandering oedema = Calabar swellings *Med.* सर्पी शोफ

wandering party घूमता फिरता दल

wander off से दूर जाना

wandoo = Eucalyptus redunca

wane *vb.* क्षीण होना

wane *n.* (the rounded edges of an incompletely squared log—I.F.R.) गोलाश्रि *f.* (अश्रि edge)

waney, wany *adj.* क्षाम

waney baulk (a squared log in which the edges are left in the rough state, the sides being trimmed straight—I.F.R.) अपरिष्कृताश्रि काष्ठखण्ड

wangee = tallow-wood (Tr. II.581)

waning *Astron., Phys.* क्षयण *n.*

want 1 अभाव *m.* (Const.)

2 *Econ.* अभीप्सा *f.*

wanted अभीष्ट, वाञ्छित

"W a n t e d" advertisement "चाहिए" विज्ञापन

wanting अभावी, अभाव

want of attention ध्यान का अभाव

want of a vacancy रिक्ति का अभाव

want of confidence विश्रम्भाभाव, विश्रम्भ का अभाव, विश्वास का अभाव

want of evidence साक्ष्य का अभाव

want of funds निधि का अभाव

want of ostensible means of subsistence निर्वाह के दृश्य साधनों का अभाव

want of success सफलता का अभाव

wantonly कामत:

wany = waney

war 1 युद्ध *n.* (Const.)

2 (it includes military policy, strategy and tactics) विग्रह, समर *m.*

cold war शीत युद्ध

war of nerves धैर्य-युद्ध

shooting war गोली-युद्ध

war and peace युद्ध और शान्ति

warble *Veter.* (a swelling शोफ caused by the maggot of a botfly or warble fly under नि the hide of cattle, deer, etc.) निशोफ *m.*

warble fly निशोफ-मक्षी

warbler *Zool.* कूजिनी *f.*

warbler green (a colour, greenish-yellow पीताहरि in hue, saturation and brilliance medium मध्य) मध्यपीताहरि

warbler-tit सुवर्णा-कूजिनी (it is a lovely bird)

war-blinded *adj.* युद्धान्ध

war bond युद्ध-बन्ध

war book युद्ध-पुस्तक

war book committee युद्ध-पुस्तक-समिति

Warburg's tincture = tinctura warburgi = antiperiodic tincture = tinctura antiperiodica *Pharm.* आवर्तघ्न निष्कर्ष

war cabinet युद्ध-परिषत्

war cloud युद्ध-मेघ

war college = school of war युद्ध-विद्यालय

war council युद्ध-परिषत

ward 1 *Law* (a person who is under guardianship) प्रतिपाल्य *m.*

2 (a division or separate apartment in a hospital) कक्ष *m.*

Cf. department विभाग

3 (in rationing) कक्ष *m.*

Ward Assistant Medical Officer कक्ष-सहायक भैषजिक अधिकारी

ward attendant—female कक्ष-उपस्थायिका

ward attendant—male कक्ष-उपस्थायक

ward boy कक्ष-बटु, कक्ष-परिचारक *m.*

warden 1 *Forestry* (Germ. *Wald-schütz*,

Fr. *garde*) प्ररक्षी (-इन्) *m.*
2 प्रतिपालक *m.*
ward equipment (in a hospital) कक्ष-संभार
warder 1 प्रहरी (-इन्) *m.*, पहरेदार
2 (in a jail) कारा-प्रहरी *m.*
warder establishment प्रहरि-स्थापना
warder guard प्रहरी रक्षी
ward guard कक्ष रक्षी
ward-keeper कक्ष-पाल *m.*
ward member कक्ष-सदस्य
ward number कक्ष-संख्या
ward prescription book कक्ष-योग-पुस्तक
wardrobe (a room or closet where clothes are kept) वस्त्र-कोष्ठ *m.*, वस्त्र-मञ्जूषा *f.*
wards *see* court of wards
ward-seed (*Capsella bursa-pastoris*) स्थूलशिम्ब *m.*
ward's estate प्रतिपाल्य की संपदा
ward stock book (in a hospital) कक्ष-स्कन्ध-पुस्त
ward woman कक्ष-परिचारिका *f.*
ware भाण्ड, द्रव्य, वस्तु *n.*, बर्तन
warehouse भाण्डागार *n.*, भण्डार
Dist. godown कोष्ठागार, कोठार
stores संग्रहागार, विक्रयागार
depot आगार
warehouse act भाण्डागार-अधिनियम
warehouse book भाण्डागार-पुस्त
warehouse branch भाण्डागार-शाखा
warehouse inspector भाण्डागार-निरीक्षक
warehouse keeper भाण्डागारी (-इन्) *m.*, भण्डारी
warehouse keeper's certificate भाण्डागारि-प्रमाणपत्र
warehouseman भाण्डागारिक *m.*
warehouseman's bond भाण्डागारिक-बन्ध
warehouseman's lien भाण्डागारिक का धरणाधिकार
Warehouse Officer भाण्डागार-अधिकारी
warehouse receipt भाण्डागार-प्राप्ति
warehouse register भाण्डागार-पञ्जी
warehouse rent भाण्डागार-भाटक
warehouse staff भाण्डागार-कर्मचारी
warehouse statement भाण्डागार-विवरण
warehouse station भाण्डागार-स्थान
warehouse sub-inspector भाण्डागार-उप-निरीक्षक
warehouse warrant भाण्डागार-अधिपत्र
warehousing facilities भाण्डागार-सुविधाएं
warehousing legislation भाण्डागार-विधान
warehousing port भाण्डागार-पत्तन
wares वस्तुएं (*see* ware)
warfare विग्रहकर्म, युद्ध, युद्धकर्म *n.*
war-guilt युद्धापराध
war industry युद्ध-उद्योग
War Injuries Ordinance युद्धोपघात-अध्यादेश
war instruction युद्ध-अनुदेश (अनुदेश Const.)
warm *adj.* ओष्ण (आ+उष्ण), उष्ण
Dist. hot उष्ण
warm *vb.* ओष्णकरण, ओषण
warm-blooded *adj.* (animals) *Zool.* उष्णास्र, उष्ण-रुधिर
warm climate ओष्ण जलवायु
warming ओष्ण-करण *n.*, ओषण *n.*
warm moist weather ओष्ण आर्द्र ऋतु
warmot = wormwood
warm rain ओष्ण वर्षा
warmth ओष्णता *f.*
war museum युद्ध-कौतुकालय
warm water ओष्ण जल, कुनकुना पानी
warm wave (a kind of wind) ओष्ण तरंग
warm weather ओष्ण ऋतु
warm weather crops ओष्ण ऋतु सस्य
warm wind = sirocco उष्णानिल *m.*
warn *vb.* प्रबोधन, चेतावनी देना
warned प्राबोधित, चेतावनी दी गई
warned for gross negligence घोर प्रमाद के लिए प्राबोधित (चेतावनी दी गई)
warned for making unnecessary correspondence अनावश्यक पत्रव्यवहार करने पर प्राबोधित
warner signal *Rly.* सूचन-संकेत
warning प्राबोधन *n.*, चेतावनी
warning colour *or* **colouration** प्राबोधी रंग
warning notice प्राबोधी सूचना, चेतावनी सूचना
warning signal *Rly.* प्राबोध-संकेत
warning telegram *Mil.* प्राबोधी दूरलेख, चेतावनी तार
war of nerves धैर्य-युद्ध
warp *n.* 1 *Weaving* तान, तानक *m.*, ताना
2 *Agric.*, *Geol.* (sediment deposited by water) प्लावसाद *m.* (*see* warp *vb.*)
warp *vb.* 1 (to turn or twist out of shape) विकुञ्चन, टेढ़ पड़ना
2 *Weaving* ताना बनाना, तानन
3 *Agric.* (to let the tide or other water in upon low-lying land, for fertilizing, by a deposit of warp) सादप्लावन
warped *adj.* *Forestry* विकुञ्चित
warped wood *Forestry* विकुञ्चित काष्ठ
warping 1 *Forestry* विकुञ्चन *n.*, टेढ़ पड़ना
2 *Weaving* तानन *n.*, ताना बनाना
3 सादप्लावन *n.*
warping hard waste *Textiles* तानन-वर्तित क्षेप्य
war priority युद्ध-पूर्वता
war propaganda material युद्ध-प्रचार-सामग्री
warp thread तानक-सूत्र
war-publicity युद्ध-प्रकाशना
warp yarn *Textiles* तानक-सूत्र, खड़ा सूत (local term), ताने का सूत
warrant 1 अधिपत्र *n.* (Const.)
2 (authorization) प्राधिकृति *f.*
3 (sanction of law or of a superior) संमोदन *n.*
4 (command) समादेश *m.*
5 (guaranty) प्रत्याभूति *f.*
6 (a certificate) प्रमाणपत्र *n.*
7 (a voucher) प्रमाणक *m.*
8 *Law* (a precept or writ issued by a competent magistrate authorizing an officer to make an arrest, seizure or search) अधिपत्र *n.* (Const.)
warrantable stag (Germ. *Jagdbarer Hirsch*) आखेट्य हरिण
warrant case *Law* अधिपत्र-वाद
warrant deposit *Econ.* अधिपत्र-निक्षेप
warranted by circumstances परिस्थिति-संगत
warrantee (a person to whom a warranty is made) प्रत्याभूति-धारी (-इन्) *m.*
warrant form अधिपत्र-प्रपत्र
Warrant Inspector अधिपत्र-निरीक्षक
warrant of arrest *Law* प्रग्रहणाधिपत्र
warrant of attachment *Law* अभ्याग्रहण-अधिपत्र
warrant of attorney *Law* प्राभिकर्तृ-अधिपत्र
warrant of cancelled notes विलोपित अर्थपत्रों का अधिपत्र
warrant of commitment उपार्पण-अधिपत्र
warrant of detention निरोध-अधिपत्र
warrant of eviction अधिनिष्कासन-अधिपत्र
warrant officer अधिपत्र-अधिकारी

warrant of payment शोधन-अधिपत्र
warrant of precedence पूर्वता-अधिपत्र
warrant of removal अपनयन-अधिपत्र
warrantor (a person who gives or makes a warranty) अध्याभू *m.*
warranty अध्याभूति *f.*
guarantee प्रत्याभूति
express warranty अभिव्यक्त अध्याभूति
implied warranty ध्वनित अध्याभूति
warranty expiry date अध्याभूति-अवसान-दिनांक
warranty period अध्याभूति-अवधि
warren *Forestry* (a place privileged for keeping certain animals, as hares, conies, partridges, pheasants, etc.) रक्षभूमि *f.*
warrenite = domingite
war risk युद्ध-हानिभय
war risk insurance युद्ध-हानिभय-आगोप
war-rocket युद्ध-प्रोल्का
war room युद्ध-कोष्ठ
war service युद्ध-सेवा
war-ship युद्ध-पोत, युद्ध-जलयान
war spirit युद्ध-भावना
war stage युद्ध-काल *m.*
war supplies युद्ध-प्रदाय
wart 1 *Med.* चर्मकील *m.*, कच्छपी *f.* (both from सुश्रुत)
2 *Bot.* कील, दुकील *m.*
wart cress = swine's-cress
wart disease *Plant Pathol.* कील-रोग
wart disease of potatoes आलुकील-रोग
warted wall *Bot.* कीलकित भित्ति
war telegram युद्ध-दूरलेख, युद्ध-तार
warthaite = goongarrite
wartwort (*Euphorbia helioscopia*) सूर्य-दुग्धी
war-weariness युद्ध-श्रान्ति
war-work युद्ध-कार्य
war-work committee युद्ध-कार्य-समिति
war-worker युद्ध-कार्यकर्ता
Wasat = δ Geminorum *Astron.* चतुर्थ मिथुन *n.*
wash *vb.* 1 धावन, धोना
2 नहलाना
wash *n.* 1 *Distilling* (fermented wort) किण्वता *f.*
2 (material left after washing) धावशेष *m.*
wash-basin धावन-पात्री
wash bottle धाव-कूपी, धावन-कूपी
washdown closet *Hygiene* निधावन-शौच-कुण्ड
washed *adj.* धौत, धोया हुआ
washer 1 धावक *m.*, धोबी
2 धावक *m.*
autoclave washer निपीडतापक-धावक
3 (a washing machine) धावित्र *n.*
4 *Engin.* (ring) वलयक *m.*
washerman धावक *m.*, धोबी
washerwoman धाविका *f.*, धोबन
washerwoman's hands धाविका-हस्त, धोबी के हाथ
wash-house धावन-गृह, धुलाई-घर
washing धावन *n.*, धोना, धुलाई
washing allowance धावन-अधिदेय, धुलाई-भत्ता
washing-basin धावन-पात्री
washing blue *Col. Ind.* धावन नील
washing bottle धावन-कूपी
washing flask धावन-पलिघ
washing fluid (acid, alkaline) धावन-तरल (अम्लिक, क्षारिय)
washings *n. Chem.* धावन *n.*
washing soda धावन-विक्षार
wash leather bag *Phys.* प्रक्षालित दृति
wash-off *n. Geog.* अपवहन *n.*
wash out *vb.* अपधावन, धोना, धो डालना
washout closet *Hygiene* अपधावन-शौच-कुण्ड
washout plug *Rly.* अपधावन-निग
washrag sponge (*Luffa aegyptiaca*) राज-कोशातकी *f.* (Basu)
wasp वरट *m.*, भिड़, ततैया
Wassermann's test *Bact.* (haemolysis test of syphilis) शोणांशन-उपदंश-परीक्षा
wastage 1 हानि *f.*, क्षय *m.*
2 क्षिप्त मात्रा *f.*, क्षेप्यक *n.*
3 नाश, व्यर्थ व्यय, अपव्यय *m.*
wastage allowance क्षय-मोक
wastage allowed अभ्यनुज्ञात क्षय
wastage return क्षय-प्रविवरण
waste *n.* 1 क्षय, नाश *m.*
2 कूडाकर्कट
refuse कूड़ा
rubbish कचरा
3 *Law* (spoil, destruction, or injury done to houses, woods, fences, lands etc. by a tenant of a particular estate to the prejudice of the heir or of him in reversion or remainder) क्षिति *f.* (from अथर्ववेद)
writ of waste *Law* क्षिति-लेख, क्षिति-रोधी लेख
waste *adj.* क्षेप्य, निरर्थक, रद्दी
waste *vb.* क्षय करना, नाश करना
waste area (in a village) खिल क्षेत्र, बञ्जर क्षेत्र
waste book *Bookkeeping* क्षेप्य पुस्त
waste card *Textiles* (which spins from waste cotton) क्षेप्य-पिञ्जित्र
waste coloured mixing *Textiles* रञ्जित-क्षेप्य-मिश्रण
waste consumption *Econ.* क्षेप्य उपभोग
waste cotton क्षेप्य तूल, रद्दी रुई
waste-cotton yarn क्षेप्य-तूल-सूत्र
wasteful *adj.* चयपूर्ण, क्षयी, क्षयकारी, हानिकर
wasteful resistance *Statistics* हानिकर रोध
wasteful use क्षयकारी उपयोग
waste land खिल भूमि (ancient word) बञ्जर भूमि
waste land rules खिलभूमि-नियम
Waste Lands (Claims) Act खिलभूमि-(अध्यर्थना-) अधिनियम
Waste Lands Sales Rules खिलभूमि-विक्रय-नियम
waste matter क्षेप्य द्रव्य
waste not want not न नाश हो न न्यूनता हो
waste of sands वालु-खिल, रेतीला बञ्जर
waste of time समय-नाश
waste paper क्षेप्य पत्र, क्षिप्त पत्र, रद्दी पत्र
waste paper basket क्षिप्तपत्र-पिटक, रद्दी की टोकरी
waste pipe क्षेप्य नाड
waste product 1 *Com.* क्षेप्य उत्पाद
2 *Bot.* क्षेप्य सृष्ट
waster 1 (one who wastes) क्षितिकर्ता (-तृ) *m.*
2 (that which is useless or defective and therefore to be wasted) क्षेप्य *n.*
waste silk क्षेप्य कौशेय
waste water क्षेप्य जल
waste water cock *Rly.* क्षेप्य-जल-शिरस्त्री
waste water drain क्षेप्य-जल-प्रणाल
wasteway = spillway
waste weir *Irrig.* (a weir for the escape or overflow of superfluous water) अधिप्लवन-वार
waste wood क्षेप्य काष्ठ, निरर्थक लकड़ी
waste wool क्षेप्य ऊर्णा
waste yarn *Textiles* (yarn manufactured out of waste mixing) क्षेप्यकपास-सूत्र
wasting *adj. Com.* क्षयी (-इन्)

wasting assets क्षयी परिसंपत्
watch *vb.* 1 देखना
2 पहरा देना
watch *n.* 1 (a division of time) प्रहर *m.*, पहर
2 पहरा
3 घटिका, घटी *f.*, घड़ी
watch and ward रक्षी प्रहरी, रक्षा-प्रेक्षा (used in the Parliament of India)
keep watch and ward देखभाल करना
watch and ward establishment रक्षी प्रहरी स्थापना
watch and ward of the village गांव के रक्षी प्रहरी
watch and ward staff रक्षी प्रहरी वृन्द
watch dog रक्षी कुक्कुर
watcher प्रहरी (-इन्) *m.*
watch-glass घटी-काच
watch-glass clamp घटी-काच-संघर
watch-glass clip घटी-काच-स्वज
watchman प्रहरी (-इन्) *m.*, पहरे वाला
watch pocket घटी-गोह
watch spring घटी-स्कन्द
watch-tower प्रहरि-स्तम्भ
watchwoman प्रहरिणी *f.*
watchwords (as of air travel) सावधान-वचन *n.*
water *n.* जल *n.* (Const.), पानी
water *vb.* 1 (as, crops) पानी देना, सिंचाई करना, सींचना, सेचन
2 जलपूरण, जलभरण, पानी भरना
3 *Finance* (to add to the aggregate par value of stock or other securities without a corresponding addition to the assets represented by the security) अधिपुञ्जीयन, तरलन
water-absorptive power जल-प्रचूषण-शक्ति
water agrimony=Bidens tripartita त्रिदर कण्टचूड *m.*
water analysis जल-विश्लेषण
water animal जल-चर, जल-प्राणी
water ash जल-प्रभूर्ज
water avens=Geum rivale जल-भद्र-शाक *n.*
water bacteria जल-शाकाणु
water barometer जल-वापीडमान
water basin जल-पात्री
water bat *Mamm.* जल-जतु
water bath *Chem.* जल-तापन
water bath ring *Chem.* जलतापन-वलय
Water Bearer=Aquarius *Astron.* कुम्भ *m.*
water beetle जल-भृङ्ग
water bird जल-पक्षी
water blower जल-ध्मात्र
water blue 1 *Col. Ind.* जल नील
2=Bremen blue
water boatman (boat bug) नौकोत्कुण *m.* (उत्कुण 'bug' ancient word)
water boiler जल-बाष्पित्र
water boring plant जल-छिद्रण-संयन्त्र
water-borne disease जल-प्रसारित रोग
waterbound (bound by water—said esp. of a macadam road thoroughly soaked at the time of laying so that a natural cement formed from water and stone dust unites the particles) जलबद्ध
waterbound macadam road जलबद्ध खण्डाश्मित रथ्या (सड़क)
water-bug जल-मत्कुण
water buttercup=marsh marigold (*Caltha palustris*) कच्छ-गेन्दुक *m.*
water caltrop सिंघाड़ा
water carriage system *Hygiene* जल-वाहन-सहति
water-carrier जल-वाहक *m.*
water-cart जल-शकट
water catchment जल-ग्रह
water celery = marsh crowfoot (*Ranunculus sceleratus*) कच्छ-नवनीतचष *m.*
water-cell जल-कोशा
water centrifuge जल-मथित्र
water-channel जल-कुल्या
water charges जल-प्रभार, पानी का व्यय
water-clear crystals जलवत् स्वच्छ स्फट
water closet *Hygiene* (a privy) शौचागार, जल-शौचागार
water-cock 1 जल-कुक्कुभ *m.* (कुक्कुभ ancient word)
2 *Rly.* जल-शिखी *m.*
water cocoanut (*Nipa fruticans*) नीपताल *m.*
water colour जल-रंग
water-colour painting जलरंग-चित्र
water column *Rly.* जल-स्तम्भ
water compartment जल-कोष्ठ
water conduction जल-संवाहन
water connection जल-योजन
water consumption जलोपभोग
water content आन्तर-जल *n.*, जल-मात्रा *f.*
water course 1 जल-प्रवाह *m.*, जलधारा *f.* (Const.)
2 जलमार्ग *m.*
water crane (a gooseneck apparatus) जल-बक
water-cress 1 (*Lepidium sativum*) चन्द्र-शूर *m.*, चनसुर
2=Nasturtium fontanum जल-इन्दु-शूर *m.*
water crowfoot = Ranunculus trichophyllus जल-नवनीतचष *m.*
water culture *Bot.* जल-संवर्धन, जल-संवर्ध
water-deer जलमृग
water dispersal जल-अपकिरण
water distribution जलावण्टन
water-diviner कूप-द्रष्टा, जल-द्रष्टा (-तृ) *m.*, पानी-महाराज
water dropwort (any species of *Oenanthe*) जल-इरापुष्प
water dues जल-देय
watered *adj. Econ.* तरलित
watered capital *Econ.* तरलित पुञ्जी, अधि-पुञ्जी
watered stock तरलित स्कन्ध
water equilibrium जल-समतोल
water equivalent *Phys.* जल-समाई
water-fall जलप्रपात, प्रपात, जलपात *m.*
water features *Geog.* जल-रूपधेय (with रूपधेय cf. नामधेय)
water fennel 1 जलमेथी *f.*
2 = water crowfoot (*Ranunculus trichophyllus*) जल-नवनीतचष
water fern जल-पर्णांग
water filler *Automobile* जल-पूरक
water film जल-झिल्ली, पानी की झिल्ली
water flea जल-पिंशु
water-flow जल-प्रवाह
water fouling जल-परिदूषण
water-fowl 1 जल-कुक्कुटक *m.*
2 (any bird that frequents the water or lives about lakes, rivers, etc.) जल-पक्षी
water fungi जल-कवक
water gallon जलाढक
water gap *Geog.* (cut by stream) वारि-दर *m.*
water gas जल-वाति
water gate जल-कवाट, जल-द्वार
water gauge जलामान *m.*
water germander=Teucrium scordium पूतिगन्ध वृक्ककेसर *m.*
water glass जल-काच
water goggles = marsh marigold (*Caltha palustris*) कच्छ-गेन्दुक *m.*
water gowan=marsh marigold

water grass जल-घास
water green (a colour, greenish-yellow पीताहरि in hue, of low अव saturation and high प्र brilliance) प्रावपीताहरि
water hammer जल-घन
water hammer pulse *Med.* जल-घन-नाड़ी
water-hen जल-कुक्कुटी *f.* (ancient word)
water hickory = Hicoria aquatica
waterholding property जलधारण-गुण
water hyacinth जल-नीलारुणा
watering 1 (a field) पानी देना, सींचना, सिंचाई करना, सेचन, वारयति (ancient usage— वारिणा सिञ्चयति)
2 *Rly.* पानी भरना, जलभरण, जलपूरण *n.*
3 *Econ.* तरलन, अधिपुञ्जीयन *n.* (see water *vb.*)
watering capital पुञ्जी-तरलन
watering-pot shell (the tube is closed at the anterior end by a convex disc perforated by many pores like the nozzle of a watering pot) छिद्रि-मुण्ड *n.*
watering station *Rly.* जलपूरण-स्थात्र, जल-स्थात्र
watering stock स्कन्ध-तरलन
water inlet pipe *Rly. Eng.* जलप्रवेश-नाड
water jacket जल-चोल
waterlaid *adj. Geol.* जलानीत
waterlaid soil जलानीत मृदा
waterless tracts निर्जल प्रदेश
water lettuce (*Pistia stratiotes*) कुम्भिका *f.* (B.,N.,M.)
water level जल-तल, वारि-तल
water lift जलोद्वाही (-इन्) *m.*
water-lifter जलोद्वाहक *m.*
water lifting appliance जलोद्वाही उपकरण
water lily जल-नलिनी
waterline 1 (of a ship) जल-रेखा *f.*
2 = water level
waterlogged *adj.* जलानुविद्ध
waterlogging जलानुवेधन *n.*
water loss *Bot.* जल-हानि
water main जल-प्रनाड
waterman जलहारक *m.*, पानी वाला
watermark (of paper) जल-चिह्न, जलांक
water-marked *adj.* (paper) जल-चिह्नित, जलांकित
water-marked paper जलांकित पत्र
water meadow जल-शाद्वल
water-measurer *Zool.* (with its widely extended legs glides along the surface of water with great agility) जल-जांघिक *m.*
water medium जल-माध्यम
watermelon कालिन्द *m.*, तरबूज़
water metamorphism *Geol.* जल-रूपान्तरण
water meter जलमान *m.*
water milfoil (any plant of the genus *Myriophyllum*) भक्तपर्ण *m.*
water mite जल-वरूथी
water mould *Bot.* जलोर्णिका
water movements in soil मृदा में जल-संचार
water net *Bot.* उदजाल *n.*
water-newt *Zool.* जल-सरटिका
water of constitution *Physical Chem.* संघटना-जल
water of crystallization *Chem.* स्फटन-जल
water opossum = yapok *Zool.* जल-युग्माशय
water ordeal जल-दिव्य
water paint जल-रंगलेप
water painting जल-चित्र
water parting = divide *n.* जल-विभाजन *n.*, जल-सीमा *f.*
water pepper (*Polygonum hydropiper*) जलमरिच *m.*
water pillar *Rly.* जल-स्तम्भ
water pimpernel = horsecress (*Veronica beccabunga*) अश्वशाक *n.*
water pipe जल-नाड, पानी का नल
water pipe system जल-नाड-पद्धति, नल-पद्धति
water-pipit जल-तुलिका (तुलिका ancient word)
water plantain 1 (of the genus *Alisma*) जल-प्रथपर्णी *f.*
2 = arrowhead (*Sagittaria sagittifolia*) बाणपत्र *m.*
water-pool जलावर्त *m.*
water-pore जल-रन्ध्र
water power जल-शक्ति, जल-विद्युत्, पन-बिजली
water-power engineering जलविद्युद्-आभियान्त्रिकी
waterproof *adj.* जलरुध्, जलरोधी
watertight जलाप्रवेश
waterproof canvas bag जलरोधी गाढक-स्यून
waterproof goods जलरोधी वस्तुएं
waterproof gunny cloth जलरोधी बोरे का कपड़ा
waterproofing जलरोधन, जलरोधी बनाना
waterproofing compound जलरोधन-संयोग
waterproofing liquid जलरोधन-तरल
waterproofing powder जलरोधन-क्षोद
waterproof packing paper जलरोधी संवेष्टन-पत्र
waterproof tarpaulin जलरोधी शलावरण (तिरपाल)
water pump जलोदञ्च, पानी का नल
water-purpy = horsecress (*Veronica beccabunga*) अश्वशाक *n.*
water-rail जल-कुक्कुटी (ancient word)
water rate जल-कर
water rattan (*Calamus rotang*) वेत्र *m.* (B.,N.,M.), बेंत
water relations जल-संबन्ध
water rent जल-भाटक
water reservoir जलाशय *m.*
water resources *Irrig.* जल-संसाधन
water retaining crop जलधारी सस्य
water retting जल-तन्तुवेचन
water-revenue जल-आगम
water right (a right to the use of water) जलाधिकार, जलभोगाधिकार
water roots *Bot.* जल-मूल, जलीय मूल
water rose = white waterlily = Nymphaea alba श्वेत उत्पल *n.*
waters समुद्र *m.*, जलक्षेत्र *n.*, जलराशि *m.*
home waters स्वदेश-समुद्र
water sample box जल-न्यादर्श-पेटी
water scavenger (beetle) जल-परिमार्जक *m.*
water scheme जल-योजना
water scoop *Rly. Eng.* जल-प्रदर्वी
water scorpion जल-वृश्चिक
water seal (a seal formed by water to prevent the passage of gas) जल-मुद्रा
water seasoning जल-संशोषण
water seepage जलाश्च्याव
water shamrock = bogbean (*Menyanthes trifoliata*) कच्छशिम्बी *f.*
watershed 1 = water parting जल-विभाजन
2 = drainage area जलोत्सारण-क्षेत्र
3 = collecting area, basin (Germ. *Flussgebiet*) जल-पात्री
4 प्याऊ, प्रपा *f.* (ancient word)
watershield (a plant) वारिवर्म
water-shrew *Mamm.* जल-छुछुन्दर
water skipper = water-measurer

water snail *Zool.* जल-मन्थर
water snake *Zool.* जल-सर्प
water-softener जलम्रद *m.*
water soldier (*Pistia stratiotes*) कुम्भिका *f.* (B.,N.,M.)
water-soluble *adj.* जल-विलेय
water-soluble induline *Col. Ind.* जल-विलेय सुनीली
water-soluble rose *Col. Ind.* जल-विलेय पाटल
water source जल-स्रोत
water speedwell = Veronica anagallis
water spider जल-लूता
waterspout 1 जलंधम *m.*
2 (tornado over the sea) समुद्रघूर्णा *f.*
water sprout (an extremely vigorous sucker or shoot···) अधिप्ररोह
water-stable *adj.* जल-स्थायी (-इन्)
water still जल-आसोत्र
water stoma *Bot.* जल-मुख, (water pore) जलरन्ध्र *n.*
water storage जल-संग्रह
water storage tissue *Bot.* जलसंग्रह-ऊति
water strider = water measurer
water supply जल-प्रदाय
water-supply and drainage schemes जल-प्रदाय और जलोत्सारण योजनाएं
water-supply arrangements जलप्रदाय-प्रबन्ध
water table जल-पटल *n.*, जल-स्तर *m.*
water tank जलाशय, जल-तड़ाग *m.*
water tap जल-विवरी, पानी का नल
water tax जल-कर
water tension जल-आतति
water-tight *adj.* जलाप्रवेश, जलास्राव
in a water-tight compartment सर्वथा व्यवच्छिन्न रूप से
water-tight flooring *Road Const.* जलाप्रवेश कुट्टिम
water-tight packing *Phys.* जलाप्रवेश संवेष्टन
water-tight spherical shell *Hydrostatics* जलाप्रवेश गोल प्रकवच
water-tight temporary roof पानी रोकने वाली कामचलाऊ छत, जलाप्रवेश अस्थायी छत
water-tight wagon जलाप्रवेश वाहन, जलास्राव वाहन
water tower जल-प्रस्थाणु
water-trap जल-पञ्जर
water treatment जल-साधन, जलोपचार
water-trough *Rly.* (18" × 6" × 500 yds.; from which the running engine picks up water) जल-दीर्घा
water tube 1 जल-नाल
2 *Zool.* जल-नाल
water tube boiler जलनाल-बाष्पित्र
water turbine जल-वरीवर्त
water usage जल-प्रयोग
water-value *Phys.* जलार्हा
water vapour जल-बाष्प
water-vascular system *Zool.* जल-वाहिनी-संहति
water vessel *Zool.* जल-वाहिनी
water voltameter *Chem.* जल-द्युमात्रा-मान
waterway जल-मार्ग, जलपथ *m.* (Const.)
water-weed जलतृण *n.* (water grass जलघास)
waterworks जलदाय-गृह *n.*, पानीघर
waterworks department जलदाय-विभाग
waterworks division जलदाय-संभाग
waterworn *adj.* जल-घृष्ट
watery envelope जल-वेष्ट *m.*
watery grave जल-समाधि
watery liquid *Bot.* जलवत् तरल
watery sap जलीय रस
watery solution जलीय विलयन
Watsonius *Zool.* (a genus having indistinct oral sucker) अव्यक्तचूष-प्रजाति
W. watsoni सामान्य अव्यक्तचूष
watt ओज *n.*
wattage (amount of electric power expressed in watts) ओजशक्ति *f.*
wattage and voltage ओजशक्ति और द्युशक्मता
Watt current = active current कारी वाह
wattle 1 (a barbel of a fish) मांसतन्तु *m.*
2 (. . . hurdle) प्रवाट *m.*
wattle fence कट-वृति (कट ancient word)
wattle work = wickerwork *Forestry* विदल *n.* (from याज्ञवल्क्य १.८५)
watt meter ओजमान *m.*
Watt's governor *Astron.* (a simple governor) वेगवशित्र *n.*
wave तरंग *m.*
wave antenna *Radio* तरंग-प्रातन्तु
wave base तरंगाधार
wave diagram *Phys.* तरंग-चित्र
wave equation *Phys.* तरंग-समीकार
wave front *Phys.* तरंगाग्र
wave length *Phys.* तरंग-आयाम
wavelet *Phys.* तरंगिका *f.*
wavellite स्फभास्विज *m.* (स्फ- for स्फटधातु aluminium, भास्व- for भास्वीय phosphate, -इज for खनिज mineral)
wave mechanics तरंग-यान्त्रिकी
wave motion तरंग-गति
wave normal *Phys.* तरंग-अभिलम्ब
wave number *Phys.* तरंग-संख्या
wave of sound *Phys.* ध्वनि-तरंग
wave packets तरंग-समूह *m.*
wave surface *Phys.* (a surface constituting a wave front) तरंगाग्र-तल
wave theory *Phys.* (undulatory theory of light) तरंग-वाद
wave train *Phys.* तरंग-माला
wave velocity तरंग-प्रवेग
wavy तरंगित, तरंगवत्
wavy border तरंगित तट
wavy bundle तरंगित पूल
wavy-fibred (wood) तरंगित-तन्तु
wavy-grained (wood) तरंगित-वयन
wavy layer तरंगवत् स्तर
wax सिक्थ *n.*, मोम
wax *vb.* वर्धन, बढ़ना
wax bleacher सिक्थ-श्वेतक
wax candle सिक्थ-वर्ति, मोमबत्ती
wax cloth सिक्थपट, मोमजामा
wax ear कर्णमल *m.*
waxflower 1 = waxplant *Bot.* (*Hoya carnosa*) सिक्थवल्ली *f.* (it is a twiner)
2 (*Ervatamia coronaria*) तगर *m.* (B.,N.,M., Guj. Ben. Hin. Mar. Uri.)
wax-forming glands *Zool.* सिक्थ-ग्रन्थि
wax gourd = ash pumpkin (resembles a pumpkin covered with a waxy coat) सिक्थ-कूष्माण्ड *m.*
waxing *Astron.* वर्धन *n.*, वृद्धि *f.*
wax moth सिक्थ-शलभ
wax palm सिक्थ-ताल
waxplant = waxflower
wax red = copper red (a colour, reddish red-yellow पीतातिरक्त in hue, saturation and brilliance medium मध्य) मध्यपीतातिरक्त
waxwing काच-पक्ष चटक *m.* (remarkable for the waxlike काच prolongation of the shafts of the secondaries, from which feature the waxwings काचपक्ष take their name. काच for wax is an ancient usage)
waxy *adj.* 1 (made of or covered with wax) सिक्थमय
2 (resembling wax) सिक्थवत्, सिक्थ-
waxy coating 1 *Bot.* सिक्थावरण
2 सिक्थरोपण
wax yellow (a colour, reddish-yellow

पीतारक्त in hue, of high प्र brilliance) प्रपीतारक्त
waxy luster स्निग्ध-द्युति
way 1 मार्ग *m.*
2 उपाय *m.*, प्रकार
by way of के रूप में, के द्वारा
come in the way of के मार्ग में बाधक होना
-way (as in : ropeway, airway) -पथ
way bennet (*Geum urbanum*) भद्रशाक *n.*
waybill 1 (list of passengers in a public vehicle) यात्रि-सूची *f.*
2 (an itinerary prepared for a traveller) यात्राक्रम *m.*
3 मार्गव्यय-पत्र *n.*
waybread = greater plantain (*Plantago major*) प्रथपर्णी *f.*
waybroad = waybread
way charges मार्ग-व्यय
way grass = ninetyknot (*Polygonum aviculare*) पुरुसन्धि *m.*
way permit मार्ग-अनुज्ञा
-ways (as in : ropeways, airways) -पथ
ways and means 1 मार्गोपाय
2 *Legislation* अर्थोपाय (Const.)
ways and means advances अर्थोपाय-अग्रिम
ways and means arrangements अर्थोपाय-प्रबन्ध
ways and means estimates अर्थोपाय-प्राक्कलन
ways and means position अर्थोपाय-स्थिति
wayside plant मार्गरोही पादप (*opp.* garden plants)
wayside station = roadway station *Rly.* छोटा स्थान, लघु स्थान
wayside temple मार्गस्थ मन्दिर
waywort (*Anagallis arvensis*) जलौकामारी *f.*, जौंकमारी
W. B. (word base) *Philol.* प. आ. (पद-आधार)
W. C. (working circle) *Forestry* प्र. वृ. (प्रबन्ध-वृत्त)
W. C. (works committee) क.स. (कर्मान्त-समिति)
W. C. Act (Workmen's Compensation Act) क. प्र. अधि. (कर्मकार-प्रतिकर-अधिनियम)
W chromosome व पिण्डसूत्र
W. D. (water-diviner) ज. द्र. (जल-द्रष्टा)
weak *adj.* मन्द, दुर्बल, निर्बल
weak demand *Econ.* मन्द अभियाचन
weakened mood *Logic* निर्बल उपप्रकार
strengthened mood सबल उपप्रकार
weakening effect *Mach.* दुर्बलकारी विपाक
weakening of demand *Econ.* अभियाचन-मन्दन
weakening of supply प्रदाय-मन्दन
weaker section दुर्बलतर विभाग (Const.)
weaker strength (of a liquor) मन्द शक्ति
weak liquor मन्द मदिरा
weakly seedlings *Forestry* दुर्बल नव-पादप
weak market *Com.* मन्द विपणि
weakness दुर्बलता *f.*
weak solution दुर्बल विलयन
weak solution of iodine = liquor iodi mitis *Pharm.* दुर्बल जम्बुकी-विलयन
weak tincture of iodine = tinctura iodi mitis *Pharm.* दुर्बल जम्बुकी-निष्कर्ष
wealth *Econ.* धन *n.*
wealthy *adj.* धनाढ्य
wean *vb.* स्तन्य-त्याजन, मां से अलग करना
weanling rats त्याजितस्तन्य मूषक, मां से अलग किए हुए चूहे
weapon शस्त्र *n.*
weapon of defence प्रतिरक्षा-शस्त्र
weapon of offence आक्रमण-शस्त्र
weapon training शस्त्र-प्रशिक्षण
Weapon Training Officer शस्त्र-प्रशिक्षण-अधिकारी
wear *vb.* 1 धारण, परिधान, पहनना
2 विघर्षण, घिसना
wear *n.* 1 परिधेय, परिधान *n.*, पहनावा
2 विघर्षण *n.*, घिसाई
wearable *adj.* परिधेय, पहनने योग्य
wear and tear दारण-विघर्षण, घिसाई, टूटफूट
fair wear and tear उचित दारण-विघर्षण, उचित टूटफूट
weariness श्रान्ति *f.*, थकान
wearing धारण *n.*
wearing and carrying धारण और वहन
wearing apparel परिधान-वस्त्र, पहनने के कपड़े
wearing garb and carrying token वेश पहने और प्रतीक धारण किए हुए
wear off क्षीण होते जाना
wear resistance *Metal.* विघर्षण-रोध
weasel विस्ला *f.* (The English word *weasel*, Dutch *wezel*, German *Wiesel*, Icelandish *visla* are akin to Sanskrit विस्ल)
weather 1 ऋतु *m.*
Cf. climate जलवायु
2 *Meteorol.* (state of the air) वायु-स्थिति *f.*
weather and crop report ऋतु और सस्य प्रतिवेदन
weather-beaten *adj.* ऋतु-हत
weather bureau ऋतु-विभाग
weather chart ऋतु-चित्र
weather-cock वातदिग्दर्शक, वातदर्शक *m.*
weather conditions ऋतु-अवस्था
weather cotton equation ऋतु-कर्पास समीकार
weather cycle ऋतु-चक्र
weather-eaten *adj.* ऋतु-भक्षित
weathered *adj.* 1 ऋतुक्षरित
2 ऋतुप्रभावित, ऋतुक्षीण
weathered crust ऋतुक्षरित पर्पटी
weathered mineral ऋतुक्षरित खनिज
weathered rock ऋतुक्षरित शैल
weather forecast ऋतु-पूर्वानुमान
weather-glass 1 ऋतु-काच
2 (*Anagallis arvensis*) जलौकामारी *f.*, जौंकमारी
weathering 1 ऋतुक्षरण *n.*
2 ऋतुप्रभाव *m.*, ऋतुक्रिया *f.*
weathering condition ऋतुक्षरण-दशा
weathering process ऋतुक्षरण-विधा
weather law ऋतु-नियम
weather map ऋतु-चित्र *n.*, (in tabular form) ऋतु-सारणी *f.*
weather plant (*Abrus precatorius*) गुञ्जा *f.* (ancient word)
weather predictions ऋतु-पूर्वसूचना
weather-proof *adj.* ऋतु-सह
weather report ऋतु-विवरण
weather station ऋतु-अवलोकशाला *f.*
weather-worn *adj.* ऋतुघृष्ट, ऋतुक्षरित
weave *vb.* वयन, बुनना
weave *n.* वयन *n.*, बुनाई
weaver 1 वयिता (-तृ), तन्तुवाय *m.*, बुनकर
weaveress वयित्री
2 (weaverbird) सुगृह, वाय *m.*, बया
weaverbird सुगृह *m.* (ancient name), बया
weaveress वयित्री *f.*
weaver's society तन्तुवाय-समिति
weaving वयन *n.*, बुनाई
weaving centre वयन-केन्द्र
weaving factory वस्त्र-निर्माणी
weaving foreman वयन-देशक

weaving instructor वयन-शिक्षक
weaving plant वयन-संयन्त्र
Weaving Superintendent वयन-अधीक्षक
Weaving Supervisor वयन-पर्यवेक्षक
weaving sweeping *n.* (CSON.258) वयन-अपमार्जित *n.*
weaving teacher वयन-शिक्षक
web 1 जाल *n.*, वाभ *m.* (cf. ऊर्णवाभि 'spider', ancient word)
 2 *Engin.* संयुज, युजपट्ट *m.*
 3 *Rly.* (of the rail) कटि *f.*
 4 (of a feather) = vane
 5 = omentum जाल, वपाजाल *n.*
webbed *adj.* 1 *Bot.* जालित, जाल-
 2 *Zool.* जालयुक्त
Webber's bulbul *Aves* ब्राह्म सित-कण्ठ गोवत्सक (found in Burma ब्राह्म)
Weberian apparatus *Zool.* (the entire set of structures by which the air bladder of fishes is connected with the ear) वातकर्ण-साधित्र
Weberian ossicle *Zool.* (extends from the dorsal wall of the air bladder वाताशय to the region of the ear) वात-कर्ण-अस्थिका
Weber's electro-dynamometer *Phys.* (having a small coil in the centre) कुण्डल-विद्युत्-शक्तिमान
wedding (nuptial ceremonies, nuptial festivities) विवाहोत्सव *m.*
wedding presents विवाहोपहार
Wedelia *Bot.* केशराज-प्रजाति
 W. calendulacea सामान्य केशराज (B., M., Ben. केशराज)
 W. wallichii (distribution: tropical Himalayas— Basu) हिमाद्रि-केशराज
wedge 1 स्फान *n.* (Punjabi फाण, Gk. *sphenos*), फन्नी, पच्चर
 2 *Surv.* (a solid contained by five plane faces) स्फान *n.*
wedgebill स्फानचञ्चु *m.*
wedge planting *Forestry* स्फान-रोपण
wedge-shaped, cuneate *adj. Bot.* स्फानाकार
wedge-shaped end (of a log) स्फानाकार अन्त
wedge-shaped flame *Phys.* स्फानाकार ज्वाला
wedge-shell *Zool.* स्फान-कम्बुक
wedge system *Forestry* स्फान-पद्धति
wedge-tailed *adj.* स्फान-पुच्छ
wedge-tailed green pigeon *Aves* स्फान-पुच्छ हरिताल
wedge-tailed shearwater = green-billed shearwater
Wedgwood, Wedgwood blue 1 = dark Wedgewood blue
 2 = light Wedgewood blue
Wedgwood green (a colour, greenish-yellow पीताहरि in hue, of low अव saturation) अवपीताहरि
wedlock परिणय *m.*, marriage विवाह
Wednesday बुधवार *m.*
weed *n.* तृणक (Marathi तण), निर्दैय *n.* (from महाभारत), निरौना (pl. निरौनी)
weed *vb.* 1 निर्दान, निराना, निराई (निंदाई, नलाई) करना, नींदना
 2 (as, records) छंटाई करना
weed control तृणक-नियन्त्रण
weeder निर्दाता (-तृ) *m.* (ancient word)
 यथैव क्षेत्रनिर्दाता निर्दन्नै क्षेत्रमेकदा ।
 हिनस्ति कक्षं धान्यं च........... ॥
 महाभारत १२.९८.६),
 निराई करने वाला
weeding 1 निर्दान *n.*, निराई, निराना, निंदाई, नलाई, नींदना (Mar. निंदण)
 2 (of record) छंटाई
weed-killer = herbicide (anything used to kill weeds) तृणकघ्न, तृणक-घाती (-इन्) *m.*
weed seeds तृणक-बीज
weed species तृणक-जाति
weed transpiration तृणक-उत्स्वेदन
weed tree *Forestry* निरर्थक वृक्ष
weedy *adj.* तृणकाच्छादित, तृणकयुत
week सप्ताह *m.*
week-day (any day of the week excepting Sunday) षडह-दिन
week-days षडह, छः दिन
week end सप्ताहान्त
week-end return ticket *Rly.* सप्ताहान्त प्रत्यावर्तन-पत्रक
weekly *adj.* साप्ताहिक
weekly account साप्ताहिक लेखा
weekly balance साप्ताहिक शेष
weekly balance report of prize bond forms in form PB.7 पु.ब.७ में पुरस्कार-बन्ध-प्रपत्रों का साप्ताहिक शेष प्रतिवेदन
weekly bulletin साप्ताहिक विवरणिका
weekly circulation साप्ताहिक परिचलन
weekly collections साप्ताहिक संग्रह
weekly diary साप्ताहिकी, साप्ताहिक दैनंदिनी *f.*
weekly examination साप्ताहिक परीक्षा
weekly gazette *Admin.* साप्ताहिक राजपत्र
weekly list साप्ताहिक सूची
weekly market साप्ताहिक विपणि
weekly newspaper साप्ताहिक समाचार-पत्र
weekly progress साप्ताहिक प्रगति
weekly report साप्ताहिक प्रतिवेदन
weekly return साप्ताहिक प्रविवरण
weekly return of cases and deaths रोगग्रस्त और मृत व्यक्तियों का साप्ताहिक प्रविवरण
weekly return of cases and deaths from epidemic diseases व्यापक रोगों से ग्रस्त और मृत व्यक्तियों का साप्ताहिक प्रविवरण
weekly returns of vital statistics साप्ताहिक जीवनांक-प्रविवरण
weekly statement साप्ताहिक विवरण
weekly statement of arrears अवशिष्ट कार्य का साप्ताहिक विवरण
weekly statement of sales विक्रय का साप्ताहिक विवरण
weekly vital statistics return साप्ताहिक जीवनांक-प्रविवरण
weekly weather report साप्ताहिक ऋतु-विवरण
Week's bacillus = Hemophilus of Koch-Weeks
week's notice सप्ताह भर की सूचना
weeping = bleeding *Bot.*
weeping blue juniper = Juniperus recurva नील-हुपुषा *f.*
weeping willow *Bot.* नम्रा *f.*
weever *Zool.* (ME. *wivere* 'a serpent'. Has many strong sharp venomous spines which cause painful wounds) विषिका *f.*
weevil घुण *m.*, घुन
weevilization घुन लगना
weevilled *adj.* घुणग्रस्त, घुणक्षत, घुन वाला
weevilled grain घुन वाला अनाज, घुणग्रस्त अनाज
w.e.f. (with effect from) से. प्रभा. (से प्रभावी)
weft वानक *m.*, आड़ा सूत (local term)
weft count वानसूत्र *n.* (as in "spinning of weft counts"), वानसूत्रांक *m.*
Wega = Vega *Astron.*
Wehnelt electrolytic interruptor *Phys.* विद्युदंशिक वाह-भञ्जक
weigh *vb.* तोलना
weigh-bridge महा-तुला *f.*, तोलन-पट्ट *m.*
weighed quantity तोलित मात्रा

weigher तोलक *m.*, तोलने वाला, तुलैया
weighing तोलन *n.*, तोलना
weighing bottle तोलन-कूपी
weighing bridge = weigh-bridge
weighing burette तोलन-द्रवमि
weighing charges तोलन-प्रभार
weighing device तोलन-यन्त्र
weighing dish तोलन-शरावक
weighing machine तोलन-यन्त्र
Weighing Officer तोलन-अधिकारी
weighing paper तोलन-पत्र
weighing room *Rly.* तोलन-कोष्ठ
weighing scales तुला *f.*
weigh invoice तोल-बीजक
weighman तोलक *m.*, तुलैया, तोलने वाला
weighment तोलन *n.*, तोल
weighment and measurement माप-तोल
weighment clerk तोलन-लिपिक
weight *n.* 1 भार *m.*
gross weight सकल भार
net weight शुद्ध भार
2 वट्टक *m.*, बाट
3 *Statistics* भार *m.*
4 महत्त्व *n.*
to attach weight to को महत्त्व देना
weight *vb. Statistics* (to attach factors, indicative of their relative frequency or importance, to the various items of a frequency distribution) भारण, भारयोजन (*see* weighting)
weightage (weighing charges) तोलन-व्यय *m.*
weight box वट्टक-मञ्जूषा
weight check slip form भार-परीक्षा-पर्णी-प्रपत्र
weighted *adj. Statistics* भारित
weighted arithmetic average *Statistics* भारित समान्तर माध्य
weighted arithmetic mean *Statistics* भारित समान्तर मध्यक
weighted average *Statistics* भारित माध्य
weighted device भारित युक्ति
weighted geometric mean *Statistics* भारित गुणोत्तर मध्यक
weighted grades भारित वर्गक
weighted index numbers *Statistics* भारित देशनांक
weighted observations भारित अवलोकन
weighting *Statistics* (to attach factors to the various items of a frequency distribution) भारण, (alloting weights) भारावण्टन *n.* (*see* weight *vb*)

weightless *adj.* 1 भारहीन
2 वट्टकहीन, बिना बाट का
weightless spring balance वट्टकहीन स्कन्द-तुला
weight lifted *Phys.* उत्थापित भार
weight limit *Rly.* भार-सीमा
weight list भार-सूची
weight of evidence *Law* साक्ष्य-भार (*see* burden of proof)
weight of gun शतघ्नी-भार
weight of roots *Surv.* मूलों का भार
weight of substance *Chem.* द्रव्य-भार (भ, भा)
weights वट्टक *m.*, बाट
flat weights चिपिट वट्टक, चपटे बाट
iron weights अयो-वट्टक, लोहे के बाट
weights and measures भार और माप
weights well *Rly.* वट्टधानी
weight thermometer *Phys.* भार-तापमान
weighty *adj.* भारवत्, भारी
Weigmann's bacillus (a zymogenic species from bittermilk) कटुदुग्ध-दण्डाणु
Weil-Felix bacillus (a bacillus of the proteus group isolated from the urine and feces of typhus patients) पृषज्ज्वरीय नानारूप
weir (a dam, the Eng. word is from √वृ 'to hold back') वार *m.*
weissite ताम्रवंगेयिज *m.* (ताम्र coppor, वंगेय telluride, -इज for खनिज mineral)
weka *Zool.* = wood hen (the birds are mischievous and thievish) चौर-कुक्कुट *m.*
Welch's bacillus *see* Clostridium perfringens
welcome स्वागत
weld *vb.* संधान
weld decay *Metal.* (Rolfe p.232) संधान-अपक्षय
welded *adj.* संधानित
welder संधाता (-तृ) *m.*
welding संधान *n.*
welding machinery संधान-यन्त्र
welding set संधान-कुलक
Weldon process *Chem.* (manganese dioxide recovery process in chlorine manufacture) लोजाप्ति-विधा (लो = लोहक manganese, जा = जारेय oxide, आप्ति recovery)
welfare कल्याण *n.* (Const.)
bodily welfare शरीर-क्षेम

welfare activities कल्याण-कार्य
welfare and public health measures कल्याण और लोक-स्वास्थ्य उपाय
welfare centre कल्याण-केन्द्र
welfare fund कल्याण-निधि
welfare inspector *Rly.* सुस्थिति-निरीक्षक
Welfare Officer कल्याण-अधिकारी
welfare of the people लोक-कल्याण (Const.)
welfare work कल्याण-कार्य
welfare worker कल्याण-कार्यकर्ता
well कूप *m.*, कुआ
built well (for storing money—FRG. 306) भूमि-कूप
built recess भित्ति-कूप
well-aerated सुवातित
well and truly laid सुदृढ और स्थायी (नींव) रखी जा चुकी थी
well-assorted *adj.* सुवर्गित
well away पर्याप्त दूर
well-balanced *adj.* सुसंतुलित
well-balanced appearance सुसंतुलित रूप
well-begun is half-done स्वारब्धम् अर्धकृतम्, आदि भला तो अन्त भला
well-being कल्याण *n.* (Const.)
well boring operation कूप-संछिद्रण-कार्य
well canned सुवपनीयित, डब्बे में अच्छी प्रकार बन्द किया हुआ
well-conditioned triangle *Surv.* सुव्यवस्थित त्रिकोण
well-crystallized *adj.* सुस्फटित
well-curb कुए की पाट
well-defined angle सुनिश्चित कोण
well-defined rule सुनिश्चित नियम
well-developed *adj.* सुविकसित
welldrained *adj.* सुजलोत्सारित
welldrained clay *Surv.* सुजलोत्सारित मृत्
well-established *adj.* सुप्रतिष्ठापित, सुप्रतिष्ठित
well-filled seeds सुपूर्ण बीज
well-fitting *adj.* सम्यग्-अन्वायोजी (-इन्)
well-graded slope *Geog.* सुक्रमिक प्रवण
well-grown crop सुवर्धित सस्य
well-grown plantations *Forestry* सुवर्धित रोपवन
well-ink = horsecress (*Veronica beccabunga*) अश्वशाक *n.*
well in rock शैलखात कूप
well-known *adj.* सुज्ञात, प्रसिद्ध
well-known cure प्रसिद्ध उपचार

well-made *adj.* सुकृत, सुनिर्मित
well-marked सुव्यवच्छिन्न, सुस्पष्ट
well-qualified medical staff सु-अर्ह भैषजिक कर्मचारी
well-seasoned wood सु-संशोषित काष्ठ
Wells's babbler *Aves* लंका-गुपिल
Wells's myna *Aves* शान-देश सित-शीर्ष सारिका
well-stocked plantation *Forestry* सु-संभृत रोपवन
well-supplied सु-प्रदत्त
being well-supplied with food सु-पर्याप्त मात्रा में अन्न प्राप्त होने से, सु-भृतान्न होने से
well-to-do *adj.* संपन्न
well-ventilated shed सु-संवातित छप्पर, सु-संवातित छादक
well with steps सीढ़ी वाला कुआ
Welsbach burner *Phys.* सामान्य दाहक
Welsbach mantle सामान्य प्रावार (it is the common type)
Welsh onion = Allium fistulosum
Welsh process = English copper process
Welwitschia *Bot.* केवलद्विपत्र-प्रजाति
W. mirabilis (the plant bears only two persistent leaves which grow at the base and die at the apex) अद्भुत केवलद्विपत्र (*mirabilis* अद्भुत)
Wendlandia *Bot.* तिलवन-प्रजाति
W. exserta सामान्य तिलवन (M.P. *tilwan*)
wermuth = wormwood
west (W.) पश्चिमा *f.* (प.), पश्चिम
westerly 1 पाश्चात्या *f.*
2 (occurring in temperate latitudes 25° to 30° both north and south) उपत्रिंश वात *m.* (short for उपत्रिंश-अक्षांश पाश्चात्यवात)
westerly wind पाश्चात्य वात
Western beautiful sundara *Aves* पश्चिम सुन्दर नील-लट्वा
Western blossom-headed paroquet *Aves* पश्चिम रक्तांग शुक (रक्तांग is a short form of रक्तोत्तमांग, an ancient word for 'red-headed') .
western circle पश्चिम वृत्त
western collared pigmy owlet *Aves* शिमला वामन क्षुद्रोलूक (pigmy वामन)
western dark-grey bush-chat *Aves* धूसर क्षुप-अश्वक
Western Ghats *Geog.* 1 (the northern portion of the Western Ghats) सह्याद्रि *m.*
2 (the southern portion beyond the Kaveri) मलय-पर्वत *m.*
western grey-faced willow-warbler *Aves* पश्चिम पीत-कटि तरु-कूजिनी
western grey plover *Aves* पश्चिमोत्तर धूसर टिट्टिभ (migrating in winter to North-West India)
western hemlock (*Tsuga heterophylla*) पाश्चात्य श्रीसरल
Western Himalayan barred owlet *Aves* हिमालय पट्टित क्षुद्रोलूक (whole upper plumage, sides of head and neck and the wing-coverts dull brown closely barred पट्टित with fulvous or dull rufous-white)
Western Himalayan pied woodpecker *Aves* पश्चिम-हिमालय कर्बुर काष्ठकूट
Western Himalayan small yellow-naped woodpecker *Aves* पश्चिम-हिमालय क्षुद्र पीत-ग्रीव काष्ठकूट
Western Himalayan tree-pie *Aves* पश्चिम-हिमालय कृशकूट
western horned pheasant *Aves* पश्चिम शृंगी जीवक
western lesser frigate-bird *Aves* कृष्णोदर लघु दस्यु-काक
western medical science पाश्चात्य आयुर्विज्ञान
western palm-swift *Aves* पश्चिम ताल-दुर्बल
western plane tree पाश्चात्य पृथुपत्र
western range पश्चिम परिक्षेत्र
western red-breasted rose-finch *Aves* पश्चिम रक्त-वक्षस पाटल-चटक
western red-spotted blue-throat *Aves* पश्चिम रक्त-बिन्दु श्यामकण्ठ
western rosy pelican = western white pelican
western rufous-bellied woodpecker *Aves* पश्चिम आरक्तोदर काष्ठकूट
western rufous woodpecker *Aves* पश्चिम आरक्त काष्ठकूट
western sector (of Germany) पश्चिम खण्ड *m.*
western spotted babbler *Aves* पश्चिम पृषद् गुपिल
western spotted forktail *Aves* पश्चिम पृषद् द्विपुच्छ
western spotted scops owl *Aves* पश्चिम पुष्पित ऊर्ध्वकर्ण उलूक
western terek sandpiper *Aves* बृहद् उन्नत-चञ्चु जलरंक (distinguished by its larger size)
western variegated laughing-thrush *Aves* पश्चिम चित्र-तनु वाक्कार
western white pelican *Aves* श्वेत महाप्लव
western white-throated laughing-thrush *Aves* हिमालय श्वेत-कण्ठ वाक्कार (found in Himalayas)
western yellow-billed magpie *Aves* पश्चिम पीत-चञ्चु पूर्णकूट
western yellow-eyed babbler *Aves* पश्चिम सुवर्णाक्ष गुपिल
western yellow-headed ixulus *Aves* श्वेत-कण्ठ शिखी
western yellow-headed wagtail *Aves* पश्चिम पीत-शीर्ष खञ्जन
West Himalayan alder पश्चिम-हिमालय भूर्जबन्धु
West Himalayan low-level silver fir पश्चिम-हिमालय निम्नतल तालीशपत्र
West Himalayan spruce पश्चिम हिमालय प्रसरल
West Indian arrowroot (*Maranta arundinacea*) शिशुमूल *m.*
West Indian calabash tree (*Crescentia cujete*) चषकर्पर *m.*
West Indian cashew nut (*Anacardium occidentale*) शोफहर *m.* (B.,N.)
West Indian ipecacuanha (*Asclepias curassavica*) काकतुण्डी *f.* (N.,M.)
West Indian sand-box tree (*Hura crepitans*) वालुधानी *f.*
West Indies पश्चिम भारतद्वीप (समूह) *m.*
westing *n.* *Surv.* पश्चिमान्तर *n.* (अन्तर distance)
west northwest (W.N.W.) पश्चिम-वायव्या *f.* (प.वा.)
west of north (N.W.) उत्तर-पश्चिमा *f.* (उ.प.)
west of north west (N.W.W.) वायव्य-पश्चिमा *f.* (वा.प.)
west of south (S.W.) दक्षिण-पश्चिमा *f.* (द.प.)
west of south west (S.W.W.) नैर्ऋत-पश्चिमा *f.* (नै.प.)
Weston cell (e.m.f. 1.0183 volts) एकबिन्दुशून्य कोशा, मृज्यातु-पारद-कोशा
westron (carbon tetrachloride प्रांगार चतुर्नीरेय) प्रांगचतुर्नीरेय *n.*
westrosol (trichloroethylene, chlorylen) नीरलेन्य *n.*
west south west (W.S.W.) पश्चिम-नैर्ऋती *f.* (प.नै.)

westwards *Astron.* पश्चिमवर्ती
wet *vb.* गीला करना
wet *adj.* क्लिन्न, आर्द्र, गीला
moist आर्द्र
humid आक्लिन्न
wet and dry bulb recording hygrometer आर्द्र-शुष्क-कन्द लेखी उन्दमान
wet and dry bulb thermometer आर्द्र-शुष्क-कन्द तापमान
wet area मद्य-क्षेत्र
dry area निर्मद्य-क्षेत्र
wet bargain = Dutch bargain
wet beriberi कदन्न जलन्धर
wet cultivation आर्द्र कृषि
wet cupping *Med.* आर्द्र कटोरक्रिया
wet garden crop आर्द्र उद्यान-सस्य
wet inch तरल प्रांगुल
wet land revenue (revenue assessed on irrigated land) सिक्त-भूमि-राजस्व
wet mixed forest आर्द्र मिश्रित वन
wet-plate process *Photog.* आर्द्र-पट्ट विधा
wet puddling *Chem.* आर्द्र प्रधूनन
wet sand *Surv.* आर्द्र वालु
wet sanding *Rly.* आर्द्र वालुपातन
wet sieving आर्द्र-चालन, गीला छानना
wet skin आर्द्र चर्म, गीला चमड़ा
wet slide *Forestry* आर्द्र सर्पिका, गीली ढलवाँ नाली
wet soil आर्द्र मृदा
wetted *adj.* आर्द्र (गीला) किया हुआ
wet temperate evergreen *Forestry* आर्द्र कोष्ण सदाहरित
wet temperate forest आर्द्र कोष्ण वन
Cf. moist temperate forest आर्द्र कोष्ण वन
wet test *Chem.* आर्द्र परीक्षा
wetting agent *Plant Pathol.* (a material that reduces the contact angle of a liquid on a given surface) आर्द्रक *m.*
wetting of soil मृदा-आर्द्रण
wetting of surface पृष्ठतल-आर्द्रण
wet tropical evergreen *Forestry* आर्द्र उष्णदेशीय सदाहरित
wet weather वर्षा-ऋतु
wet-weight आर्द्र-भार
Weymouth pine = white pine श्वेत-सरल
Wezen = δ Canis Majoris *Astron.* चतुर्थ लुब्धक *m.*
Wezn = β Columbae *Astron.* द्वितीय कपोत *m.*

Wg (wind gap) वा.द. (वात-दर)
W.H. (warehouse) भा. (भाण्डागार)
whale तिमि *m.*
whalebone तिमि-अस्थि
whalebone whale अस्थि-तिमि
whalehead *Zool.* तिमिशीर्ष *m.*
whale-headed stork तिमिशीर्ष बक
whale louse तिमि-यूका
wharf (a structure of timber etc. built on the shore of a harbour, river or the like so that vessels may lie close alongside to receive and discharge cargo) भरण-तट *m.*
wharfage 1 भरणतट-शुल्क *n.*
2 *Rly.* भू-भाटक, स्थान-भाटक *m.*
wharfage charges भरणतट-प्रभार
wharfinger भरणतटाध्यक्ष *m.*
whatever यत्किंचित्, कुछ भी, जो भी
whatever sum he has rightfully paid जो भी राशि उसने न्यायतः (वैधतः) दी हो
whatsoever किसी भी प्रकार का, जो कुछ भी
wheat गोधूम *m.*, गेहूं
wheat bran गेहूं का चोकर
wheatear (a small bird) कश्मीराश्वक *m.* (found in Kashmir कश्मीर, अश्वक ancient bird-name)
wheat embryo *Bot.* गोधूम-भ्रूण
wheat-flour आटा
wheat germ = wheat embryo
wheat germ oil गोधूम-भ्रूण-तैल
wheat grain गोधूम-धान्य
wheat-gram (in utera the two are sown together—RM. IV.90) गेहूं-चना
wheat land गोधूम-भूमि
wheat-product गोधूमोत्पाद, गेहूं के पदार्थ
wheat soil गोधूम-मृदा, गेहूं के योग्य मिट्टी
Wheatstone's bridge *Elec.* (for the measurement of resistance) रोधमाप-सेतु
Wheatstone's net *Elec.* द्युरोधपरिपथ-जाल
wheat zone गोधूम-प्रदेश, गेहूं-प्रदेश
wheel चक्र *n.*, पहिया, चक्का
wheelage (a tax or toll for allowing wheeled vehicles to pass) चक्रयान-शुल्क, चक्रि-शुल्क *n.* (चक्रिन् 'wheeled vehicle')
wheel and axle चक्र और अक्षदण्ड
wheel animalcule *Zool.* चक्राणुप्राणी
wheel attachment चक्र-उपायोज
wheelbarrow एकचक्रिणी *f.*
wheel base (distance between front and rear axles) आयाम चक्रान्तर *n.*
wheel diameter चक्र-व्यास
wheel drop pit *Rly.* चक्रपात-गर्त
wheeled ambulance चक्री रोगिवाहन
wheeled carriage चक्रयान
wheeled traffic चक्री यातायात
wheel mechanism चक्र-रचना
wheel ore *Mineral.* चक्रायस्क
wheel organ *Zool.* चक्रांग *n.*
wheels for well कूप-चक्र
wheelshaped *adj.* चक्राकार
wheelshaped ore *Mineral.* चक्राकार अयस्क
wheelwright चक्रकार *m.*
wheelwright's wood (cartwright's wood) चक्रनिर्माण-काष्ठ, गाड़ी बनाने की लकड़ी
whelk (cf. Goth. *walwjan* 'to roll'—named from its spiral shell) वल्किक *m.*
when जब, कब
whence यस्मात्, जिससे
whenever जब कभी
when feasible जब शक्य हो, जब साध्य हो
when rent became due जब भाटक देय हुआ
when required अपेक्षानुसार
when the profits are received जब लाभ प्राप्त हों
when the right to sue accrues जब वादाधिकार प्रोद्भूत हो
whereabouts पता, ठौरठिकाना
where and in so far as a decree is varied जहां और जहां तक आज्ञप्ति परिवर्तित की गई हो
whereas जबकि, यतः
whereby यद्द्वारा, जिस से
whereever जहां-कहीं
where necessary जहां आवश्यक हो
whereof जिसका
whereupon जिस पर, तिस पर
whetstone शाणाश्म *m.*
whey मस्तु *n.* (ancient word), मट्ठा
whey butter मस्तु नवनीत
W.H.I. (Ware-house Inspector) भा.नि. (भाण्डागार-निरीक्षक)
whichever जो कोई भी, जो भी
whichever is earlier जो भी इससे पहले हो
whichever period first expire जो भी अवधि पहले समाप्त हो
which is liable to be ... जिसका ... किया जा सके

while, whilst जब, यदा, यावत्, यर्हि
whim तरंग, लहर
whimbrel उप-कुररी *f.* (कुररी ancient word)
whin 1 = furze
2 = woodwaxen
3 *Petrog.* (any particularly hard rock) सहिराश्म *m.*
whinny bole सहिराश्मीय विमृद्
whinstone (a dark rock) तिमिराश्म *m.*
whip 1 कशा *f.*, कोड़ा
2 *Politics* प्रतोद *m.* (current in Marathi)
3 *Forestry* (tree with thin bole and very constricted crown) क्षीणकाय, कृषांग *m.*
whip *vb.* कशाघात करना, कोड़े मारना (लगाना)
whipped कशाहत
whipping कशाघात *m.*, कोड़े लगाना
whippy tree *Forestry* क्षीणकाय वृक्ष, कृषांग वृक्ष
whip scorpion = scorpion spider
whip snake कशा-सर्प
whiptailed ray कशापुच्छ पृथिका
whirl *vb.* आघूर्णन, घूमना, चक्कर खाना
whirled psychrometer भ्राम्य वायुबाष्पमान
whirled round *Phys.* आघूर्णित
whirligig beetle घूर्ण-भृंग
whirling आघूर्णन *n.*
whirling hygrometer भ्रामी उन्दमान
whirlpool जलावर्त *m.* (ancient word)
whirlwind चक्रवात *m.* (ancient word)
cyclone चक्रवात्या
whisker श्मश्रु *n.*
whiskered bat श्मश्रु-जतु
whiskered tern सितकर्ण कुररी (कुररी ancient word)
whiskers गलमूछें
whisky (grain spirit obtained from barley, wheat, corn, etc.) धान्यिरा *f.*
whisky cocktail धान्यिरा युक्तिरा
whisper *vb.* उपजपन, कानाफूसी करना
whisper *n.* उपजाप *m.*, कानाफूसी
whispering gallery *or* dome *Phys.* (feeble sounds are heard at extraordinary distance) दूरश्रावी भवन, दूरश्रावी वीथिका, दूरश्रावी कलश
whistle श्रीकार *m.*, सीटी
whistle-lever श्रीकार-उद्याम, सीटी-उद्याम
whistling teal शरालि *f.* (ancient word)
whistling thrush श्री-कस्तूरिका (श्री whistle)

white *adj.* श्वेत
white *n.* श्वेतक *n.*
white acre *Law* श्वेत भूमि
white agaric (*Polyporus officinalis*) सितछत्र *m.*
white andalusian *Zool.* श्वेत स्निग्धपाद
white ant = termite वल्म *m.*, दीमक
white arsenic श्वेत नेपाली
white ash श्वेत प्रभूर्ज
white babool (*Acacia leucophloea*) श्वेत बब्बूल *m.*
white bacillus श्वेत दण्डाणु
white-backed munia *Aves* सित-पृष्ठ पुत्री
white basswood (*Tilia heterophylla*) श्वेत सुच्छाय
whitebeam (has white flowers) सित-सुमन *m.*
white-bellied सितोदर, श्वेतोदर
white-bellied blue flycatcher *Aves* सितोदर नील शलभाश
white-bellied bush-warbler *Aves* सितोदर क्षुप-कूजिनी
white-bellied dipper *Aves* सितोदर स्रोतमज्जी
white-bellied drongo *Aves* सितोदर अंगारक
white-bellied herpornis *Aves* सितोदर विटपसर्पी
white-bellied minivet *Aves* सितोदर विस्फुलिंग
white-bellied munia *Aves* सितोदर पुत्री
white-bellied pigeon *Aves* श्वेत पारावत
white-bellied rat *Mamm.* सितोदर मूषक
white-bellied sea-eagle *Aves* सितोदर समुद्र-सुपर्ण
white-bellied short-wing *Aves* सितोदर लघुपक्ष
white-bellied tubenosed bat *Mamm.* सितोदर नाली-नास जतु
white birch श्वेत भूर्ज
white blister सित स्फोट
white blood cell सित-रुधिर-कोशा
white blood corpuscle *Anat.* सित-रुधिर-कोशा
white bloodwood श्वेत रुधिरदारु
white body श्वेत काय
white bole = white clay
white bonnet (a fictitious offerer or bidder at an auction) कूटप्रतिक्रोष्टा (-ष्टृ) *m.*

white-bordered bat *Mamm.* सित-प्रान्त जतु (सित white + प्रान्त border)
white-breasted Asiatic dipper *Aves* कश्मीर स्रोतमज्जी
white-breasted kingfisher चन्द्रकान्त मीनरंक
white-breasted waterhen *Aves* सित-कण्ठ जल-कुक्कुटी (though the popular name is 'white-breasted', all the races of *Phoenicurus* do not possess a white breast but have a white throat, whence the name सित-कण्ठ)
white-browed blue flycatcher *Aves* सित-भ्रू नील शलभाश
white-browed bulbul *Aves* सित-भ्रू गोवत्सक
white-browed bush-robin *Aves* सित-भ्रू कुमारी
white-browed fantail flycatcher *Aves* सित-भ्रू लट्व-शलभाश
white-browed laughing-thrush *Aves* सित-भ्रू वाक्कार
white-browed short-wing *Aves* सित-भ्रू लघुपक्ष
white camphor oil *Chem.* श्वेत कर्पूर-तैल
white-capped bunting *Aves* सितोष्णीष भारीट (सित white, उष्णीष capped)
white-capped redstart *Aves* सित-शीर्ष कपेत्तुक
white cedar श्वेत देवदारु
white champa (*Plumieria alba*) कानन-करवीर *m.* (Basu)
white-cheeked bulbul *Aves* उत्तर श्वेत-कर्ण गोवत्सक (ear कर्ण coverts white श्वेत)
white-cheeked drongo *Aves* सित-कपोल अंगारक
white-cheeked green thrush *Aves* सित-कपोल हरित कस्तूरिका
white-cheeked hill-partridge *Aves* सित-कर्ण गिरि-तित्तिर
white-cheeked nuthatch *Aves* सित-कपोल शिलीन्ध्री
white-cheeked shrew *Mamm.* सित-कपोल छुछुन्दर
white-cheeked tern *Aves* सित-कपोल कुररी
white-cheeked tit *Aves* सित-कपोल वल्गुली
white clay *Col. Ind.* श्वेत मृत्तिका

white clover श्वेत रामपर्ण
white-collared blackbird *Aves* सित-ग्रीव कस्तूरक
white-collared kingfisher *Aves* सित-कण्ठ मीनरंक
white corpuscle सित कोशा
white-cotton tree (*Ceiba pentandra*) श्वेत-शाल्मली *f.* (B.,N.)
white-crested kalij *Aves* सित-चूड कालज्ञ (कालज्ञ ancient word)
white-crowned forktail *Aves* सित-भाल द्विपुच्छ (forehead भाल)
white-dammer tree (*Vateria indica*) सर्जक *m.* (B.,N.)
white datura (*Datura alba*) श्वेत धत्तूर *m.*
white deadnettle *Bot.* (*Lamium album*) श्वेत मृतरोम
white deal सित-सरल *m.*
white deal wood सितसरल-काष्ठ
white dittany (*Dictamnus albus*) महा-गन्ध *m.*
white-eared bulbul *Aves* मध्य-देश श्वेत-कर्ण गोवत्सक (found in Central India मध्य-देश)
white emetic nut (*Gardenia lucida*) नाडीहिंगु (B.,N.,M.)
whiteeye 1 (a bird) सित-नयनी *f.* 2 मल्लिकाक्ष-मज्जिका *f.*
white-eyed buzzard-eagle *Aves* पुण्डरी-काक्ष सरट-सुपर्ण
white-eyed pochard *Aves* मल्लिकाक्ष मज्जिका (मल्लिकाक्ष ancient word)
white-faced wagtail *Aves* उज्ज्वल-मुख खञ्जन (white उज्ज्वल)
white fir श्वेत तालीशपत्र
white flag (a flag hoisted as a sign of surrender or as a flag of truce) श्वेत पताका
white fluff = marsh trefoil (*Menyanthes trifoliata*) कच्छशिम्बी *f.*
white-footed fox *Mamm.* श्वेत-पाद लोमशी
white-footed mouse सित-पाद मूषिका
white frangipani (*Plumieria alba*) कानन-करवीर *m.* (Basu)
white-fronted goose *Aves* सित-भाल हंस
white-fronted shearwater *Aves* सित-भाल तरंग-काक
white garden jasmine *see* common white garden jasmine
white garden poppy (*Papaver somniferum*) अहिफेन *m.* (B.,M.)
white glasswort (*Suaeda fruticosa*) लवणिका *f.*
white gold mohur श्वेत राजाभरण *m.*
white goosefoot (*Chenopodium album*) वास्तु *n.* (MW.), बथुआ
white gourd (*Benincasa hispida*) श्वेत-कूष्माण्ड *n.*, पेठा
white gourd melon = white gourd
white gram श्वेत चणक, काबुली चना, श्वेत चना
white grouse श्वेत तित्तिरि
white grub श्वेत जातक
white gum श्वेत अनुकर्पूर *m.*
white gum of South Australia = Eucalyptus leucoxylon
white-handed gibbon *Mamm.* श्वेत-हस्त शाखावानर
white hare श्वेत शश
white-headed babbler *Aves* श्वेत-शीर्ष हहोलिका
white-headed black bulbul *Aves* श्वेत-शीर्ष मणि-तुण्ड गोवत्सक
white-headed chat *Aves* धवल-मस्तक अश्वक
white-headed shrike-babbler *Aves* श्वेत-शीर्ष लट्टूषक-गुपिल
white-headed wagtail *Aves* श्वेत-शीर्ष खञ्जन
Whitehead's mountain-thrush *Aves* पश्चिम कस्तूरिका
white hellebore = Veratrum album
white hoarhound = Marrubium vulgare
white-hot *adj.* श्वेतोष्ण
white-flowered leadwort (*Plumbago zeylanica*) चित्रक *m.* (B.,N.M., Mar. Pan. Hin.)
white ibis *Aves* श्वेत आटी
white iron श्वेतायस *n.*
white iron pyrites श्वेत माक्षीक
white jasmine (*Jasminum officinale*) शंखयूथिका *f.* (Basu)
white lead श्वेत सीस
white lead in oil *Chem.* तैलस्थ श्वेत सीस
white lead ore श्वेत सीस अयस्क
white-legged सित-पाद
white light श्वेत प्रकाश
white lily (*Lilium candidum*) श्वेत नलिनी
white mahogany सित-महार्घ
white mallow = Althaea officinalis
white mangrove (*Avicennia officinalis*) तुवरक *m.* (Basu)
whiteman's foot = plantain (*Plantago major*) प्रथपर्णी *f.*
whitemark श्वेत चिह्न
white matter *Anat.* श्वेत द्रव्य
white melilot = Melilotus alba श्वेत वनमेथिका
white metal श्वेत धातु
white metal star (JM. I.158) श्वेत धातु-तारा
white mulberry = Morus alba श्वेत तूत
white murdah (*Terminalia arjuna*) अर्जुन *m.* (B., N., M., Ass. Ben. Kan. Hin. Mar.)
white mustard (*Brassica alba*) श्वेत-राजिका *f.*
white-necked stork *Aves* शिति-कण्ठ महाबक
white oil श्वेत तैल
white owl श्वेतोलूक
white paper श्वेत पत्र
white pelican *Aves* श्वेत महाप्लव
white pine श्वेत सरल
white poplar श्वेत वनपिप्पल abele श्वेतक
white poppy (*Papaver somniferum*) अहिफेन *m.* (B.,M.)
white potato = Irish potato श्वेत आलु
white printing quarto (paper) श्वेत मुद्रण-चतुःपृष्ठ
white quartzite sand श्वेत स्फटिकाश्म वालु
white rent (rent payable in silver) रजत-भाटक
white rhinoceros श्वेत गण्डक
white rice श्वेत चावल
whiteroot (*Polygonatum multiflorum*) सितमूल *m.*
white rot श्वेत अपक्षय
white-rumped spinetail *Aves* सित-कटि कण्टपुच्छ
whiterust *Bot.* 1 (any fungus disease of plants caused by a species of *Albugo*) सितस्फोट *m.* 2 (any fungus of the genus *Albugo*) सितस्फोट *m.*
whites *Surv.* श्वेतक *n.*
white sandalwood (*Santalum album*) श्वेत चन्दन
white seat *Zool.* श्वेत जघन *m.*
white-shafted ternlet *Aves* सित-काण्ड कुररिका
white silk-cotton tree (*Ceiba pent-*

andra) श्वेत-शाल्मली *f.* (B.,N.)
white siris (*Albizzia procera*) श्वेत शिरीष *m.*
white spaces *Surv.* श्वेत स्थान
white-spotted fantail flycatcher *Aves* श्वेत-बिन्दु लट्व-शलभाश
white-spotted laughing-thrush *Aves* श्वेत-बिन्दु वाक्कार
white stork राज-बक *m.* (ancient name)
white-tailed blue flycatcher *Aves* सित-पुच्छ नील शलभाश
white-tailed blue robin *Aves* सित-पुच्छ कुमारी
white-tailed bush-chat *Aves* सित-पुच्छ क्षुप-अश्वक
white-tailed gnu सित-पुच्छ वृषहरिण
white-tailed lapwing *Aves* सित-पुच्छ टिट्टिभक
white-tailed mole *Mamm.* सित-पुच्छ छुछुन्दरी
white-tailed nuthatch *Aves* सित-पुच्छ शिलीन्ध्री
white-tailed rat *Mamm.* सित-पुच्छ मूषक
white-tailed sea-eagle *Aves* सित-पुच्छ समुद्र-सुपर्ण
white teak (*Gmelina arborea*) गम्भारी *f.* (B.,N.,M.)
white tea tree = Melaleuca leuca. dendron
white tern *Aves* श्वेत कुररी
whitethorn श्वेतकण्ट *m.*
whitethroat (a warbler) श्वेतकण्ठ-कूजिनी *f.*
white-throated babbler *Aves* सित-कण्ठ हहोलिका
white-throated fantail flycatcher *Aves* सित-कण्ठ लट्व-शलभाश
white-throated flycatcher-warbler *Aves* सित-कण्ठ शलभाश-कूजिनी
white-throated ground-thrush *Aves* सित-कण्ठ-भू-कस्तूरिका
white-throated laughing-thrush *Aves* सित-कण्ठ वाक्कार
white-throated munia *Aves* सित-कण्ठ पुत्री
white-throated redstart *Aves* सित-कण्ठ कपेक्षुक
white-throated spinetail *Aves* सित-कण्ठ कण्ट-पुच्छ
white-throated tit *Aves* सित-कण्ठ वल्गुली
white tissue paper श्वेत ऊति-पत्र
whitetop सितशेखर *m.*
white tree = Melaleuca leucadendron
white tropic-bird *Aves* श्वेत औष्णक
white-vented drongo *Aves* लंका सितोदर अंगारक
white vetch (*Lathyrus sativus*) त्रिपुट *m.* (B.,N.,M.)
white vitriol *Chem.* श्वेत काचर
white wagtail *Aves* श्वेत खञ्जन
white-wash *vb.* श्वेतिमा करना, चूने से पोतना
white waterlily (*Nymphaea alba*) श्वेतोत्पल *n.*
white whale सित तिमि
white willow श्वेत नम्रा
white-winged black tern *Aves* सित-पक्ष कृष्ण कुररी
white-winged black-tit *Aves* सित-पक्ष वल्गुली
white-winged grosbeak *Aves* सित-पक्ष स्थूलचञ्चु
white-winged jay *Aves* सित-पक्ष वन-चाष
white-winged myna *Aves* सित-पक्ष सारिका
white-winged wood-duck *Aves* सित-पक्ष वन-हंसक
whitewood 1 धवलदारु *m.*
2 (*Petrobium arboreum*) = rock plant of St. Helena शिलाद्रु *m.*
whitewort = whiteroot (*Polygonatum multiflorum*) सितमूल *m.*
white zinc श्वेत कुप्यातु
whiting 1 श्वेतन *n.*
2 (a fish) श्वेतना *f.* (श्वेतना occurs in ऋग्वेद)
whitish *adj.* आश्वेत
whitish brown आश्वेत बभ्रु
whitish green आश्वेत हरि
whitish grey आश्वेत धूसर
whitlow grass (*Erophila verna*) वासन्तक घास *m.* (for explanation see *Erophila*)
Whitmania *Zool.* (it is carnivorous) क्रव्यौका-प्रजाति
whitneyite ताम्रनेपाल्यिज *m.* (ताम्र copper, नेपाल्यिय arsenide, -इज for खनिज mineral)
whitsuntide = cuckooflower (*Cardamine pratensis*) कोकिल-पुष्प *m.*
Whitworth screw-thread section *Engin.* ५५° अनिसूत्र छेद
W. H. O. (Warehouse Officer) भा. अ. (भाण्डागार-अधिकारी)
W. H. O. (World Health Organization) वि. स्वा. सं. (विश्व-स्वास्थ्य-संस्था)
whoever जो कोई
whole *adj.* पूर्ण, संपूर्ण, पूरा
whole bamboo पूर्ण वेणु, पूरा बांस
whole bending *Math.* पूर्ण नति
whole blood पूर्ण-रक्तसंबन्ध, सगा
whole cause of action पूर्ण वाद-मूल
whole cereals पूर्ण धान्य
whole circle bearing *Surv.* संपूर्ण-वृत्त-दिक्स्थिति
whole circle method *Surv.* संपूर्ण-वृत्त-रीति
whole-cultivated पूर्ण-कृष्ट
whole gale (55-63 m.p.h.) प्रचण्ड वात (*see* Beaufort's Wind Scale)
whole grains पूर्ण धान्य
whole instalment पूर्ण प्रभाग
whole life policy आजीवन गोपलेख
whole milk (milk from which no constituent has been removed) परिपूर्ण दूध, अमथित दूध
Cf. skim milk मथित दूध (दुग्ध)
whole note *Music* पूर्ण स्वर
whole number (integral number) *Math.* पूर्णांक, पूर्ण संख्या
whole number rule पूर्णांक-नियम
whole pressure संपूर्ण निपीड
whole rice अक्षत चावल, अक्षत
wholesale 1 *n.* बहुशो-विक्रय, थोक
2 *vb.* बहुशो विक्रयण
3 बहुशो-, बहुशः-
wholesale and retail prices थोक और फुटकर मूल्य
wholesale cash price बहुशो रोक मूल्य
wholesale dealer बहुशो व्यापारी, थोक व्यापारी
wholesale distribution बहुशो वितरण, थोक वितरण
wholesale factory prices बहुशो निर्माणी-मूल्य, निर्माणी के थोक मूल्य
wholesale godown बहुशो विक्रय-कोष्ठागार
wholesale market price बहुशो विपणि-मूल्य, थोक विपणि-मूल्य
wholesale merchant बहुशो वणिक्, थोक व्यापारी
wholesale price बहुशो मूल्य, थोक मूल्य
wholesale price index numbers *Statistics* बहुशो मूल्य देशनांक
wholesaler, whole seller बहुशो विक्रेता (-त्री) *m.*, थोक व्यापारी
wholesale sale बहुशो विक्रय, थोक बिक्री
wholesale stores बहुशो विक्रयागार, थोक विक्रयागार
wholesale trader बहुशो व्यापारी, थोक

व्यापारी
wholesale vend बहुशो-विक्रय
wholesale vend system बहुशो-विक्रय-पद्धति, थोक बिक्री पद्धति
wholeseller = wholesaler
wholesome *adj.* पथ्यकर (from Marathi), स्वास्थ्यप्रद, पौष्टिक, स्वस्थ (healthy)
wholesomeness स्वास्थ्यप्रदता, पौष्टिकता *f.*
whole surface *Math.* पूर्ण तल
whole-time *adj.* पूर्णकाल, पूर्णकालिक
whole-time lecturer पूर्णकालिक व्याख्याता
whole-time servant पूर्णकाल सेवक
whole-time superintendent पूर्णकाल अधीक्षक
whole-time work पूर्णकाल कार्य
whole-time worker पूर्णकाल कार्यकर्ता
whole-wheat सत्वग् गोधूम
whole year सारा वर्ष
wholly पूर्णत: (Const.), सर्वथा, सर्वशः
wholly destroyed note rules पूर्णत: नाशित अर्थपत्र नियम
wholly illegal पूर्णत: अवैध
wholly imaginary सर्वशः काल्पनिक
wholly or mainly पूर्णत: अथवा मुख्यतः
wholly or partly पूर्णत: अथवा अंशतः, पूर्णतया अथवा अंशतया
wholly or partly paid-up पूर्णत: अथवा अंशत: परिदत्त
wholly real सर्वशः वास्तविक
whooper धार्तराष्ट्र *m.* (ancient word)
whooping cough कुक्कुर-कास, कूकर खांसी
pertussis अतिकास
whooping cough vaccine कुक्कुरकास-रक्षाणुलस
whorl 1 = verticil *Bot.* भ्रमि *m.*
2 (of mollusc) *Zool.* भ्रमि *m.*
whorled *Bot.* भ्रमिरूप, भ्रमियुक्त
whorled branching भ्रमियुक्त शाखन
whorled leaf *Bot.* भ्रमि-पर्ण
whorled water-milfoil = Myriophyllum verticillatum
whorls of branches *Bot.* शाखा-भ्रमि
whortleberry = bilberry नीलबदरी *f.*
whuttle grass = Melilotus officinalis पीत-वनमेथिका *f.*
Whymper's Alpine hedge-sparrow *Aves* कूर्माचल तुषार-चटक
Whyte system *Rly. Eng.* (in which locomotives are classified according to wheel arrangement) चक्र-विन्यास-वर्गीकरण *n.*
W. I. (Workshop Inspector) नि. नि. (निर्माणशाला-निरीक्षक)
wick वर्तिका *f.*, बत्ती
wicked *adj.* खल, दुष्ट
wicker विदल *n.*
wicker basket विदल-करण्डिका
wickerwork विदल *n.* (ancient word)
wicket gate *Rly.* (a small gate placed near a larger gate) उपद्वार
wick holder वर्तिका-धर *m.*
wick lamp वर्तिका-दीप
Widal's test प्रसमूहन-परीक्षा
wide *adj.* विस्तीर्ण, विस्तृत, व्यापक
wide-angle lens विस्तृत-कोण वीक्ष
wide-application व्यापक प्रयोग
wide demand विस्तृत अभियाचन
wide distribution (of plants) दूर दूर विस्तृति
widely distributed दूर दूर फैले हुए
wide-mouthed खुले मुंह वाला
widening 1 विस्तरण *n.*, विस्तीर्ण होना, चौड़ा होना
2 स्फार *m.*, स्फारण *n.*
wide publicity विस्तृत प्रकाशना
wide-ringed timber विस्तीर्ण-वलय प्रकाष्ठ
wide spacing *Forestry* विस्तीर्ण अन्तरालन
widespread *adj.* दूरविस्तृत, विस्तीर्ण, व्याप्त
widespread and slow दूरविस्तृत और मन्द
local and rapid अल्पविस्तृत और द्रुत
widespread application विस्तीर्ण प्रयोग
widespread calamities दूरविस्तृत ईतियां
widespread occurrence दूरविस्तृति
widow विधवा *f.*
widowed *adj.* विधुरित, विधुर, विधवा
widower विधुर *m.* (also used in Marathi)
widow marriage विधवा-विवाह
width विस्तार *m.*, चौड़ाई
Wiedemann effect *Phys.* (twist effect in a magnetized wire having one of its ends fixed and other free and a current is passed through it) मोटन-प्रभाव
Wiener's experiment *Phys.* (on stationary waves of light) स्थावरप्रकाश-तरंग-संपरीक्षा
wife पत्नी *f.*
wife's equity *Law* पत्नी का साम्याधिकार
wife's paraphernalia *Law* पत्नी का परिणाह्य, पत्नी के वसनभूषण (*see* paraphernalia)
wigeon प्रियाशन हंसक *m.* (cf. पियासन in Hindi. It feeds the whole day, even while others rest)
wig sumac = smoke tree (of Europe)
wig tree = smoke tree (of Europe)
Wikstroemia *Bot.* (genus of shrubs, some species of which yield fibre used in paper making) तन्तुपत्र-प्रजाति
W. ridleyi (distribution: Malay Peninsula—Basu) मलयक-तन्तुपत्र
W. viridiflora (*viridis* 'green', *flora* 'flowers') हरितपुष्प तन्तुपत्र
wild *adj.* वन्य, वन-, जंगली
wild aits = wild oat
wild angelica = Angelica sylvestris
wild animal वन्य प्राणी (Const.), जंगली प्राणी, वन्य पशु, जंगली पशु
wild arrowroot (*Curcuma angustifolia*) तवक्षीर *m.* (B.,N.,M.)
wild asparagus (*Asparagus officinalis*) वन्य-शतावरी *f.*
wild ass *Mamm.* वन-गर्दभ
wild bergamot = Monarda fistulosa
wild bird वन्य पक्षी
Wild Birds and Animals Protection Act वन्य-पशुपक्षि-रक्षा-अधिनियम
wild boar *Mamm.* वन-वराह, जंगली सूअर
wild brier = dogrose (*Rosa canina*) श्वपाटल
wild buffalo वन्य महिष, जंगली भैंसा
wild cabbage वन्य कपिशाक
wild celery 1 = tape grass सलिलकुन्तल
2 (*Apium graveolens*) अजमोदा *f.* (B., N.,M. Mar.)
wild chamomile (*Matricaria chamomilla*) चन्द्रगन्धा *m.*
wild champak (*Bauhinia tomentosa*) फल्गु *m.* (B.,N.)
wild cherry वन्य प्रबदर
wild cherry bark वन्य प्रबदर वल्क
wild cherry tree वन्य प्रबदर वृक्ष
wild chicory (*Cichorium intybus*) वन्य काशिनी
wild cinnamon (*Canella winteranda*) सितत्वक् *f.*
wild date palm (*Phoenix sylvestris*) खर्जूर *m.*, खजूर
wild dog *Mamm.* वन-श्वा, जंगली कुत्ता
wild duck वन्य हंसक
wild endive (*Cichorium intybus*) वन्य काशिनी
wild English thyme = wild thyme (*Thymus serpyllum*) वन्य पर्णासी

wilderness वन्यप्रदेश *m.*
wildfire 1 दावानल *m.*
2 (a disease of tobacco) ताम्रकूटमारी *f.*
wild fowl वन्य कारण्ड
wild game वन्य मृग *m.*
wild geranium (*Geranium robertianum*) रक्त कषायमूल
wild ginger (*Zingiber cassumunar*) वनार्द्रक *n.* (B.,N.,M.)
wild goat 1 वन्य अज, जंगली बकरी
2 (in a broad sense includes ibexes) रंकु *m.* (ancient word)
wild guava (*Careya arborea*) कुम्भी *f.* (Basu, Hin. Nep. Tel. Uri.)
wild hog वन्य सूकर, जंगली सूअर
wild indigo 1 वननील
2 (*Indigofera articulata*) कालक्लीतक *m.* (B.,M.)
wild indigo root = baptisia *Pharm.* वननील *n.*
wild ipecacuanha (*Asclepias curassavica*) काकतुण्डी *f.* (N.,M.)
wild jack (*Artocarpus hirsuta*) अरण्य-पनस *m.* (Mar. रानफणस)
wild jasmine (*Jasminum angustifolium*) वनमल्ली *f.* (B., N.)
wild jujube (*Zizyphus nummularia*) भूबदर *m.*
wild laburnum = Melilotus officinalis पीत-वनमेथिका *f.*
wild lime = false sandal (*Ximenia americana*) कूटचन्दन *m.*
wildling = wild animal वन्य पशु
wild liquorice (*Abrus precatorius*) गुञ्जा *f.* (ancient word)
wild madder वन्य मञ्जिष्ठा
wild mango (*Spondias pinnata*) आम्रात *m.* (B.,M.)
wild mangosteen (*Garcinia indica*) रक्ताम्र *m.*
wild marjoram (*Origanum vulgare*) मृदुमरु *m.* (Tel. मृदुमरुवमु)
wild monkey वन्य वानर, जंगली बन्दर
wild mountain region *Geog.* वन्य पर्वत-प्रदेश
wild mustard = dog mustard = sticky cleome (*Cleome viscosa*) कर्णस्फोट *m.* (Mar. कानफूट)
wild navew = wild cabbage (*Brassica campestris*) वन्य कपिशाक
wild oat (*Avena fatua*) वन्य यविका
wild olive 1 वन्य तैलबदर
2 = false sandal (*Ximenia americana*) कूटचन्दन *m.*
wild pansy = heartsease (*Viola tricolor*) हृत्सुख *m.*
wild pear वन्य रुचिफल
wild pepper = thousand-leaf (*Achillea millefolium*) सहस्रपर्णी *f.*
wild pig वन्य सूकर, जंगली सूअर
wild pink (*Geranium robertianum*) रक्त कषायमूल *m.*
wild plum = false sandal (*Ximenia americana*) कूटचन्दन *m.*
wild rattan (*Flagellaria indica*) पानाम्बु-वल्ली *f.* (Tam. Kan.)
wild rose वन्य पाटल-पुष्प
wild rue (*Peganum harmala*) तीव्रशिघ *m.*
wild rye (*Geum urbanum*) भद्रशाक *n.*
wild saffron (*Carthamus tinctorius*) कुसुम्भ *m.* (B.,N.,M.)
wild sage 1 (*Lantana aculeata*) कटुहिंगु *m.*
2 = Indian lantana (*Lantana indica*) भारत-कटुहिंगु *m.*
wild service tree (*Sorbus torminalis*) वन्य शैलभूर्ज
wild spinach (*Chenopodium album*) वास्तु *n.* (MW.), बथुआ
wild stock = wild animal
wild strawberry वन-तृणबदरी
wild succory (*Cichorium intybus*) वन्य कासिनी
wild sugarcane 1 (*Saccharum arundinaceum*) सारा इक्षु (B., M., Kan. Uri. सारा)
2 (*Saccharum spontaneum*) काश *m.* (B.,N.,M.)
wild sunflower = Tithonia diversifolia
wild suran (*Synantherias sylvatica*) वज्रकन्द *m.* (N.,M.)
wild swine वन्य सूकर, जंगली सूअर
wild swordbean (*Canavalia virosa*) कृष्णा खड्गशिम्बी (Basu कृष्णफल, Bengalan shim)
wild thyme (*Thymus serpyllum*) वन्य पर्णासी
wild tobacco (*Lobelia nicotianaefolia*) नलोत्तम *m.* (Basu)
wild transplants = jungle transplants वन्य प्रतिरोप, जंगल-प्रतिरोप
wild turmeric (*Curcuma aromatica*) वन-हरिद्रा (B.,N.,M.)
wild turnip = Brassica campestris *var* rapa
wild violet = heartsease (*Viola tricolor*) हृत्सुख *m.*
wild yam (*Dioscorea villosa*) वन्यालु-*m.*
wilful जानबूझ कर
wilful abstention from enquiry and search परिपृच्छा और अन्वेषण से जानबूझ कर अनुपस्थिति
wilful breach जानबूझ कर भंग
wilful damage जानबूझ कर हानि पहुंचाना
wilful default जानबूझ कर अनुपस्थान (चूक)
wilful delay जानबूझ कर विलम्ब
wilful disobedience जानबूझ कर आज्ञोल्लंघन
wilful framing of incorrect records जानबूझ कर अशुद्ध अभिलेख बनाना
wilful idleness जानबूझ कर आलस्य
wilfully स्वेच्छापूर्वक, जानबूझ कर
wilfully disable oneself जानबूझ कर अपने को निर्योग्य बनाना
wilfully or without excuse जानबूझ कर अथवा अकारण
wilfully suppress जानबूझ कर दबाना, जानबूझ कर छिपाना
wilful mismanagement of work जानबूझ कर कार्य का कुप्रबन्ध
wilful neglect *Law* जानबूझ कर उपेक्षा
wilful negligence *Law* जानबूझ कर प्रमाद
wilful obstruction जानबूझ कर बाधा
wilful suppression (of facts) जानबूझ कर छिपाना
will 1 इच्छा *f.*
2 *Psychol.* प्रेच्छा *f.*
3 *Law* इच्छापत्र *n.* (Const.)
holograph will स्वलिखित इच्छापत्र
inofficious will उल्लंघी इच्छापत्र
joint will संयुक्त इच्छापत्र
mutual or reciprocal will पारस्परिक इच्छापत्र
mystic will गुप्त इच्छापत्र
nuncupative will मौखिक इच्छापत्र
privileged will विशेषाधिकृत इच्छापत्र
separate will पृथग् इच्छापत्र
undutiful will = inofficious will
unprivileged will अविशेषाधिकृत इच्छापत्र
estate at will (an estate at will is where lands and tenements are let by one man to another, to have and to hold at the will of the lessor) इच्छाश्रित संपदा

willemite सैकुप्यजारि *m.* (सै- for सैकता silica, कुप्य- for कुप्यातु zinc, जार- for जारेय oxide, -इज for खनिज mineral)
Willesden goods (made by impregnating paper or pulp in cupr-ammonium ताम्र-तिक्तातु solution) तातिपत्र वस्तुएं, जलरोधी वस्तुएं
willfully = wilfully
Williamson's reaction = Williamson's synthesis
Williamson's synthesis *Chem.* (synthesis of ethers from sodium alcoholate and an alkyl-iodide) अपिदग्धु-संश्लेषण
Williams's kalij pheasant *Aves* मणिपुर-कालज्ञ
willing *adj.* तत्पर, उद्यत
willingness इच्छा, तत्परता *f.*
readiness उद्यतता
will-o'-the-wisp = ignis fatuus
willow नम्रा *f.*
willow-culture नम्रा-संवर्धन
willow herb नम्रा-शाक
willow oak नम्रा-वन्जु
willow warbler तरु-कूजिनी
will power इच्छा-शक्ति, प्रेच्छा-शक्ति
will-with-the-wisp = ignis fatuus
willyamite केरूश्वञ्जिज *m.* (के- for केंत्रातु cobalt, रू- for रूपक nickel, शु- for शुल्बेय sulphide, अन्ज- for अञ्जनेय antimonide, -इज for खनिज mineral)
Wilson's cloud chamber *Phys.* परमाणु-मेघ-वेश्म
Wilson's filmy fern = Hymenophyllum wilsoni
Wilson's stormy petrel *Aves* प्रभञ्जन तरंगिका (प्रभञ्जन stormy)
wilt *vb.* शैथिल्यमरण, शिथिलन
wilt disease (when the caterpillar dies its body becomes flaccid, hence the name) शैथिल्य-रोग
wilting *Plant Pathol.* शैथिल्यमरण, शैथिल्य, शिथिलन *n.*
wilting coefficient = critical moisture point *Plant Pathol.* शैथिल्य-गुणक, शोषण-गुणक
wilting point शैथिल्यांक (short for शैथिल्यमरणांक)
Wimshurst machine *Elec.* (an electrical friction machine) घुघर्ष-यन्त्र
winch भ्रामणी *f.*
winch-man भ्रामणी-चालक, भ्रामणी-पुरुष
wincopipe (*Anagallis arvensis*) जलौकामारी *f.*, जौंकमारी
wind *n.* वात *m.*
air वायु
wind *vb.* (to turn) कुञ्चीयन
wind belt *Forestry* (a natural or artificial protective belt maintained against wind—I.F.R.) वात-रक्षापट्टी
windbill = windmill *Com.* वातविपत्र, चिल्लविपत्र *n.* (kite bill)
wind-blown *adj.* वात-वाहित
wind-borne seed वातोढ बीज
windbreak 1 a (a tree or group of trees broken by wind—I.F.R.) वातपातित वृक्ष *m.*
b (the breaking of trees by wind) वात-पातन *n.*
2 (a fence or the like to break the force of wind) वातवृति *f.* (वृति fence)
wind chest (in a musical instrument) भस्त्रा *f.* (Mar. भाता)
windcock वायुकुक्कुट *m.*
wind dispersal *Bot.* वातापकिरण
wind drift structure *Geog.* वातोढ-रचना
winder कुञ्चीयक *m.*
wind erosion वातापक्षरण
windfall 1 *Forestry* (a tree thrown by wind—I.F.R.) वातपातित (वृक्ष), झञ्झापातित *m.*
2 *Com.* अप्रत्याश आय (प्रत्याशा expectation), दैव आय *m.*
windfirm *adj.* (firm enough to withstand strong wind) वातसहिष्णु, झञ्झासह, वातस्थिर
windgall *Veter.* (a soft tumour generally found on the fetlock joint) पादार्बुद *m.*
wind-gap *Geog.* वात-दर
winding *Textiles* लपेटना, आवलन
winding *adj.* (as, a river) कुटिलंगम, बल खाती हुई, घूमती घामती हुई
winding drum = capstan *Rly.*
winding hard waste *Textiles* आवलन-वर्तित-क्षेप्य
winding hard waste dirty *Textiles* मलिन आवलन-वर्तित-क्षेप्य
winding off (in a camera) अपकुञ्चीयन *n.*
winding on (in a camera) कुञ्चीयन *n.*
winding up समापन *n.* (Const.)
wind instrument *Music* वायु-वाद्य
windlaid *adj.* वातानीत (waterlaid जलानीत)
windlaid soil वातानीत मृदा
windlass हस्तघर्घरी *f.* (with handspikes हस्तशंकु)
wind mantle = wind break *Forestry* वात-प्रावार
windmill पवन-पेषणी *f.*, पवनचक्की
window 1 द्वारी *f.* (Panjabi बारी), वातायन *n.*, खिड़की
2 (in a camera) द्वारी *f.*
window blind वातायन-अन्धक *m.*, वातायन-यवनिका *f.*, वातायन-छद *m.*
window dressing 1 *Com.* अभिविन्यसन *n.*
2 विप्रलम्भन *n.* (as in the preparation of B/S)
window frame वातायन-संधार, खिड़की का चौखटा
window handle *Automobile* वातायन-हस्तक
windpipe *Anat.* श्वासनाल *m.*
wind-pollinated *adj.* *Bot.* वात-परागित
wind power वात-शक्ति
windrow (row of hay raked up to dry) शोषपंक्ति *f.*
windscreen wiper *Automobile* वायुरोध-प्रोञ्छ
wind shake *Forestry* (Germ. *Windriss*) (an unsatisfactory term used to designate ring shakes, assumed to be due to wind exposure—I.F.R.) वात-विपाट
Windsor blue (a colour, reddish-blue नीलारक्त in hue, saturation and brilliance medium मध्य) मध्यनीलारक्त
Windsor tan (a colour, red-yellow रक्तपीत in hue, of high उद् saturation) उद्रक्तपीत
wind speed *Mil.* वात-वेग
wind strip crops वात-पट्टी-सस्य
wind-throw *Forestry* (a tree uprooted by the wind) वातोन्मूलित वृक्ष *m.*
wind up *vb.* *Law* समापन (Const.)
Dist. liquidate अवसायन
compulsory winding up अनिवार्य समापन
voluntary winding up स्वेच्छा-समापन
windvane वायुफलक *n.*
windcock वायुकुक्कुट
wind velocity वात-प्रवेग
windward वातसंमुख, अनुवात
leeward वातविमुख, प्रतिवात
windward side अनुवात पार्श्व
wine 1 = vinum द्राक्षिरा *f.*
2 मदिरा *f.*, मद्य *n.*
wine-bin मदिरा-भाण्ड
wine flask द्राक्षिरा-पलिघ

wineglass मदिरा-पात्र *n.*, चषक *m.* (ancient word)
wine of antimony=antimonial wine
wine of opium=vinum opii
wine palm (*Caryota urens*) मद्यद्रुम *m.* (B.,M.)
wine purple (a colour, reddish blue-red नीलातिरक्त in hue, of high उद् saturation and low नि brilliance) न्युद्नीलातिरक्त
wine-seller मद्य-विक्रेता
wine vinegar=acetum gallicum द्राक्षिरा-चुक्र
wine yellow (a colour, yellow पीत in hue, of low अव saturation and high प्र brilliance) प्रावपीत
wing 1 *Admin.* पक्ष, उपभाग *m.*
2 भाग *m.*
3 (of an aeroplane) पक्ष *m.* (from समरांगणसूत्रधार)
4 *Mil.* पक्ष *m.*
5 *Zool.* पक्ष *m.*
Dist. feather पत्र, पतत्र
in either wing of Pakistan पाकिस्तान के किसी भी भाग में
wing commander (R.A.F.) अधिविमानिक *m.*
wing-cover *Zool.* पक्षावरण *n.*
wing coverts पक्षावरक *m.*
wing dam *Civ. Engin.* पक्ष-रोध
winged *adj. Bot.* सपक्ष
winged everlasting = Ammobium alatum
winged game आखेट-पक्षी, शिकार के पक्षी
Winged Horse=Pegasus *Astron.* भद्रक *m.*
winged leaved clitoria (*Clitoria ternatea*) अपराजिता *f.* (B.,N.,M. Hin. Ben. Uri.)
winged seeds *Bot.* सपक्ष बीज
winged senna (*Cassia alata*) दद्रुघ्न *m.* (B.,N.,M.)
winged shoot *Bot.* सपक्ष प्ररोह
winged stem *Bot.* सपक्ष स्तम्भ
wing rail *Rly.* पक्ष वंशक
wing resistance *Aeronautics* पक्ष-रोध
wings of the army=army cooperation aircraft *Mil.* सेनासहाय वायुयान *n.*
wing walls *Rly.* पक्ष-भित्ति
wink-a-peep (*Anagallis arvensis*) जलौकामारी *f.*, जौंकमारी
winner जेता (-तृ) *m.*, जीतने वाला
winning post विजय-दण्ड
winnow *vb.* निष्पवन, वीजन
winnower 1 निष्पवित्र *n.* (निष् √ पू 'to winnow' occurs as early as the शतपथब्राह्मण)
2 शूर्प *n.*, सूपा
winnowing निष्पवन, उड़ाना, पछोरना
winnowing basket शूर्प *n.*, सूपा
winnowing device वीजन *n.*
winnowing machine निष्पवित्र *n.*
winter हेमन्त, शिशिर, शीत ऋतु *m.*
winter buds हेमन्त-कलिकाएं
winter cherry 1=Physalis alkekengi
2 (*Cardiospermum halicacabum*) कर्णस्फोटा *f.* (B.,N.)
winter cress हेमन्तशूर *m.* (cf. water-cress चन्द्रशूर, Hindi चनसुर)
winter deciduous *Forestry* हेमन्त पर्णपाती
winter egg *Zool.* हेमन्ताण्ड *n.*
winter frost हेमन्त-तुहिन
winter-green (a plant) हेमन्त-हरि *m.*
wintering (hibernation) शीतस्वपन *n.*
winter-killed *adj. Forestry* हेमन्त-मारित, जाड़े से मरा हुआ
winter-killing हेमन्त-मारण
winter-melon शिशिर-दशांगुल
winter months हेमन्त-मास
winter-moth हेमन्त-शलभ
winter planting हेमन्त-रोपण
winter precipitation हेमन्त-निस्सादन
winter rainfall हेमन्त-वर्षा
Winter's bark तिग्मवल्क *m.* (for explanation see *Drimys*)
winter showers हेमन्त-वर्षा
winter sleep शिशिर-सुप्ति
winter solstice *Astron.* शिशिर-अयनान्त *m.*
winter spore *Bot.* हेमन्त-बीजाणु, (a resting spore) विश्रामी बीजाणु (*see* summer spore)
winter sweet हेमन्त-माधुरी *f.*
winter temperatures हेमन्त-ताप
winter wear शीत-परिधान
wipe *n.* प्रोञ्छ *m.*
wipe off पोंछ डालना
wiper प्रोञ्छ *m.*
wiper cloth प्रोञ्छ-वस्त्र, पोंछने का कपड़ा
wire तन्तु *m.* (from √ तन् 'to stretch', thus तन्तु is properly a metallic wire, that which is 'drawn out'), तार
wire basket तन्तु-पिटक, तार की टोकरी
wire-blanket *Mil.* (aircraft runway) तन्तु-कम्बल, तन्तु-मार्ग *m.*
wired glass तन्तुमान् काच
wiredrawing *Metal.* तन्तु-कर्षण *n.*
wire-fence तन्तु-वृति, तार की बाड़
wire fencing तन्तु-वृति, तार की बाड़
wire-gauze तन्तु-जाली
wire grass=ninetyknot (*Polygonum aviculare*) पुरुसन्धि *m.*
wirehandle तन्तु-हस्तक
wire-holder तन्तु-धर *m.*
wire hoop तन्तु-वलय
wireless *n.* वितन्तु *m.*
wireless *vb.*=radio *vb.*
wireless apparatus वितन्तु-साधित्र
wireless beacon=radio beacon
wireless officer वितन्तु-अधिकारी
wireless operator वितन्तु-चालक
wireless receiver वितन्तु-प्रापक *m.*, नभोवाणी *f.*
wireless set=radio set
wireless station वितन्तु-स्थात्र
wireless telegraph वितन्तु-दूरलिख
wireless telegraphist वितन्तु-संदेशक
wireless telegraphy वितन्तु-दूरलिखा
wireless telephone=radiotelephone
wireless telephony=radiotelephony
wireless waves वितन्तु-तरंग
wireman तन्तुकार *m.*
wire nail तन्तु-कील
wire net तन्तु-जाल, तार की जाली
wire-netting तन्तु-जाल, तार की जाली
wire patenting *Metal.* तन्तु-कर्षोषण *n.* (*for explanation see* patenting)
wire rope तन्तु-रज्जु
wire sewer तन्तु-सीवक
wire stirrup तन्तु-पदाधान
wire stitching तन्तु-सीवन
wire-tailed swallow रज्जु-पुच्छ भाण्डीक (भाण्डीक ancient word)
wire tramway तन्तु-पथ
wireweed=ninetyknot (*Polygonum aviculare*) पुरुसन्धि *m.*
wireworm तन्तुकृमि *m.*
wiry brown=bone brown
wisdom tooth *Anat.* प्रज्ञा-दन्त
wish अभिलाषा *f.*
desire इच्छा
wishbone *Zool.*=furculum
wisp *Petrog.* सतृण *n.*
Wistaria *Bot.* गरलकलाय-प्रजाति
W. chinensis (the herb belongs to the pea family. It is very poison-

ous) सामान्य गरलकलाय (गरल poison, कलाय pea)

W. sinensis = W. chinensis

wistaria (colour) = wistaria violet

wistaria blue (a colour, reddish-blue नीलारक्त in hue, saturation and brilliance medium मध्य) मध्यनीलारक्त

wistaria violet (a colour, bluish blue-red रक्तातिनील in hue, saturation and brilliance medium मध्य) मध्यरक्तातिनील

witch अभिचारक *m.*, डाकिनी *f.*, डाइन

witchcraft अभिचार *m.*, टोना

witches'-broom *Plant Pathol.* (any abnormal brushlike growth of small branches on trees or shrubs) प्रकूर्च, प्रकूर्चरोग *m.*

witches'-pouches (*Capsella bursa-pastoris*) स्यूतशिम्ब *m.*

witch hazel (*Hamamelis virginiana*) सिह्लक *m.*

witch-hazel leaves = hamamelis सिह्लक-पत्र

witch's-herb = hundred-holes (*Hypericum perforatum*) शतदक *m.*

with सहित, साथ

with a double fly दुहरा

with all convenient despatch यथासुविध शीघ्रता से (Const.)

Withania *Bot.* अश्वगन्धा-प्रजाति

W. coagulans (cheesemaker, Indian rennet, vegetable rennet) (dried fruit used for coagulating milk—Basu) आतञ्चक-अश्वगन्धा

W. somnifera = Physalis somnifera सामान्य-अश्वगन्धा (B.,N.,M., Ben. Bom. Kan. अश्वगन्धा, Cutch *asuth*, Guj. *ghodaasoda*, Hin. Pan. *asgand*, Mar. *askandha*, Tam. *asuvagandi*, Tel. *asvagandhi*, Uri. *asugandha*)

with a view to की दृष्टि से, के लिए

with a view to avoid परिहार की दृष्टि से

with caution सावधानी से

with compliments समादरेण, सप्रश्रयम्, प्रश्रयपूर्वक

with costs परिव्यय सहित

with credit (in an examination) सश्रेयस

with details सविस्तर, विस्तार सहित

withdraw *vb.* प्रत्याहरण, निकालना, लौटाना, निवर्तन, अपकर्षण, हटना, पीछे हटाना

withdrawable *adj.* प्रत्याहार्य, लौटाने योग्य

withdrawal 1 प्रत्याहरण *n.*, प्रत्याहार *m.*, निकालना

2 *Mil.* पीछे हटना (*see* withdraw)

withdrawal form प्रत्याहरण-प्रपत्र

withdrawal from membership सदस्यता छोड़ना

withdrawal of glacier हिमानी-निवर्तन

withdrawal of motion प्रस्ताव का प्रत्याहार, प्रस्ताव लौटाना

withdrawal slip प्रत्याहार-पर्णी

withdrawer *Com.* प्रत्याहर्ता (-तृ) *m.*

withdrawn *adj. Com.* प्रत्याहृत, निकाला गया

with due regard यथोचित ध्यान से, अवेक्षापूर्वक

withe, withy (a willow, a flexible slender twig or branch in the form of a loop used for binding) नम्रिका *f.* (नम्रा willow: नम्र 'bending, flexible')

with ease = easily अनायास, सरलता से, सुगमता से

with effect from से, से प्रभावी

with effect from the date ...दिनांक से प्रभावी होने वाला

wither *vb.* विशोषण, म्लान, मुरझाना

Witherby's paddy-field warbler *Aves* पश्चिमोत्तर शर-कूजिनी

Witherby's tree-pipit *Aves* पश्चिम वृक्ष-तुलिका

withered *adj.* विशुष्क

witherite हरिप्रांगीयिज *m.* (हरि- for हर्यातु barium, प्रांगारीय carbonate, -इज for खनिज mineral)

with greater force अधिक बल से

withheld विधृत

withhold *vb.* विधारण (ancient word), रोकना, रोक लेना (Const.), न देना

withhold consent संमति न देना (रोकना)

withholding of appeals पुनरावेदन रोकना

withholding of increment वृद्धि रोकना, वृद्धि-विधारण

withholding of receipt प्राप्ति-विधारण

withhold the first increment प्रथम वृद्धि रोकना

within 1 अन्दर, अन्तः-

2 के भीतर, के अन्दर

in में

within a plane *Math.* समतल के अन्दर

within a radius of के घेरे में, के क्षेत्र में

within a reasonable time यथोचित समय के भीतर

within call श्रुति-गोचर

within earshot कर्ण-गोचर

within his jurisdiction अपने अधिकार-क्षेत्र में

within one month एक मास के अन्दर

within power (RegM.88) अन्तर्लिखित शक्ति

within proper limits उचित सीमाओं में

within seven degrees of kindred सात ज्ञाति-पीढियों के भीतर

within speaking distance जहां से बातचीत की जा सके

within such time as may be fixed by him इतने समय के भीतर जितना कि वे निश्चित करें

with intent to के अभिप्राय से

with intent to cause injury क्षति पहुंचाने के अभिप्राय से

with intent to defraud प्रतारण के अभिप्राय से

within the discretion of के विवेकाधीन

within the jurisdiction क्षेत्राधिकार में

within the limits of की सीमाओं में, के अन्तर्गत

within the limits of the funds available प्राप्य निधि के अन्तर्गत

within the local limits स्थानीय सीमाओं में

within the meaning of this rule इस नियम के अर्थान्तर्गत

within the purview of की व्याप्ति के भीतर, के सीमान्तर्गत

within the scope of के क्षेत्रान्तर्गत

within the time prescribed by law विधि-विहित समय के भीतर

within time समय के भीतर, समय में

with one another एक दूसरे से

with or without सहित अथवा रहित

without 1 बाहर

2 रहित

3 (excluding = exclusive of) बिना, के बिना

without addition or alteration बिना परिवर्तन अथवा परिवर्धन के

without any reference to को बिना निर्देश किए हुए

without a plane *Math.* समतल के बाहर

without assigning any reason कोई कारण दिए बिना

without avoidable delay परिहार्य विलम्ब किए बिना

without book पुस्तक बिना, मौखिक, अलिखित

without consideration प्रतिफल-रहित,

निःशुल्क, बिना प्रतिफल
without delay अविलम्ब
without demand अभियाचन बिना, मांग बिना
without details बिना विस्तार के, विस्तर-बिना
without discrimination बिना भेद के
without distinction बिना भेदभाव के
without due cause यथोचित कारण के बिना
without enclosures सहपत्रों के बिना
without fail बिना चूके
without good cause समुचित कारण के बिना
without impeachment of waste *Law* क्षय-बाधा के बिना
without injustice or harshness अन्याय अथवा कठोरता के बिना
without interruption बिना बाधा के
without irritability बिना क्षुब्ध हुए
without lawful authority वैध प्राधिकार के बिना
without let or hindrance *Law* बिना रोक टोक के
without limit *Math.* सीमातीत
without much difficulty बहुत कठिनाई के बिना
without necessary endorsement आवश्यक पृष्ठांकना के बिना
without permission अनुज्ञा के बिना
without prejudice 1 बिना प्रतिकूल प्रभाव डाले (Const.), प्रतिकूल प्रभाव डाले बिना 2 बिना पूर्वग्रह के
without prejudice to any other action किसी अन्य कार्यवाही पर प्रतिकूल प्रभाव डाले बिना
without prejudice to any proceedings किसी कार्यवाही पर प्रतिकूल प्रभाव डाले बिना
without prejudice to the generality of की व्यापकता पर प्रतिकूल प्रभाव डाले बिना
without prejudice to the generality of the foregoing power पूर्वगामी शक्ति की व्यापकता पर प्रतिकूल प्रभाव डाले बिना
without prejudice to the rights of के अधिकारों पर प्रतिकूल प्रभाव डाले बिना
without previous consultation बिना पूर्व परामर्श के, पूर्व परामर्श किए बिना
without previous reference बिना पूर्व निर्देश के
without protest बिना आपत्ति उठाए
without reasonable ground युक्तिसंगत आधार के बिना
without recourse *Com.* दायित्व-रहित
without reference to को निर्देश किए बिना, को बताए बिना
without reserve *Com.* संचिति-रहित
without the sanction of Government शासन-संमोदन के बिना
without ticket *Rly.* पत्रक-रहित
without undue delay अनुचित विलम्ब के बिना
with owner स्वामी के साथ
with promptitude सत्वर
with reference to 1 के संबन्ध में, को निर्दिष्ट कर के, को लेकर
2 के सापेक्ष
with reference to the memo under reference निर्दिष्ट ज्ञाप के संबन्ध में
with regard to के संबन्ध में (Const.)
with respect to 1 के संबन्ध में (Const.)
2 *Geom.* को अनुलक्ष कर के
3 -प्रति, -अनुसार
with retrospective effect सातीतप्रभाव
this act will come into force with retrospective effect यह अधिनियम अतीतप्रभावी भी होगा
with special reference to विशेषत: ... के संबन्ध में, ... को विशेषत: निर्दिष्ट कर के, पर विशेष ध्यान देते हुए, विशेषतया
withstand *vb.* सहारना, प्रतिसहन करना, सहना
with strong hand शक्तिपूर्वक
with the approval of के अनुमोदन से
with the compliments of समादरेण, सप्रश्रयम्, की ओर से समादर
with the concurrence of की सहमति से
with the previous consent of की पूर्व संमति से
with the qualification प्रतिबन्ध के साथ
with the remarks that अभ्युक्ति सहित कि
with the stream = down the stream
with which जिस से
withy = withe
witness *n.* साक्षी (-इन्) *m.* (Const.)
attesting witness अभिप्रमाण-साक्षी
witness *vb.* साक्ष्य देना
witness for defence प्रतिवाद के साक्षी
witness memo साक्षि-ज्ञाप
wittichenite शुताभिदिज *m.* (शु- for शुल्वेय sulphide, ता- for ताम्र copper, भिद- for भिदातु bismuth, -इज for खनिज mineral)
W.M. (Works Manager) 1 क. प्र. (कर्मान्त-प्रबन्धक)
2 *Rly.* नि. प्र. (निर्माण-प्रबन्धक)
W.N. (north of west) प. उ. (पश्चिमोत्तरा)
W.N.W. (west north west) प. वा. (पश्चिम-वायव्या)
W.O. (Warrant Officer) प. अ. (अधिपत्र-अधिकारी)
woad (colour) = pastel blue
woadwaxen = woodwax
wobbling विह्वरण *n.*
wolf वृक *m.*, भेड़िया
wolf cub भेड़िये का बच्चा
Wolffia *Bot.* (genus of the smallest flowering plants known) अणुपुष्प-प्रजाति
W. arrhiza निर्मूल अणुपुष्पी (निर्मूल *a-rrhiza*)
Wolffian body = mesonephros *Zool.* मध्यवृक्क *m.*
Wolffian duct *Zool.* मध्यवृक्क-प्रणाली
wolfhound वृकाखेटिक *m.*
wolfram = tungsten *Chem.* चण्डातु *m.*
wolframate = tungstate *Chem.* चण्डीय *n.*
wolframic = tungstic *adj. Chem.* चण्डिक
wolframite *Mineral.* (an iron manganese tungstate) चण्डलोहिज *m.* (-इज for खनिज mineral)
wolfram lamp चण्डातु-दीप
wolfram ocher = tungstite
wolfram steel = tungsten steel
wolfsbane वृकविषा *f.*
wolfsbergite = chalcostibite ताञ्जशिज *m.* (ता- for ताम्र copper, अञ्ज- for अञ्जन antimony, श- for शुल्वेय sulphide, -इज for खनिज mineral)
wolf's cub वृक-शाव *m.*
wolf spider वृक-लूता
wolf tree *Forestry* (a forest tree whose size and position cause it to prevent the growth of many small trees around it by usurping their space, light and nourishment) वृक-वृक्ष, महाकाय वृक्ष
wollastonite चूर्णसैकिज *m.* (चूर्ण- for चूर्णातु calcium, सैक- for सैकतीय silicate, -इज for खनिज mineral)
Wollaston's doublet = Wollaston's lens *Optics* समोद्विज युगल
Wollaston's lens = Wollaston's doublet
wollen goods ऊनी वस्तुएं
wolverine *Zool.* (from wolf—prob. so called from its wolfish qualities. It occurs in North America and its fur is prized by the northern tribes, as

frost does not cling to its hairs) शीनवृक *m.*
woman स्त्री, नारी, महिला *f.*
woman A.M.O. सहायक भैषजिक अधिकारिणी
woman A.S. सहायक शल्यचिकित्सिका
Woman Assistant Medical Officer सहायक भैषजिक अधिकारिणी
Woman Assistant Surgeon सहायक शल्यचिकित्सिका
woman in-patient अन्तर्वासिनी रोगिणी
woman medical officer भैषजिक अधिकारिणी
woman of loose character हीनचरित्रा *f.*
woman's dartos *Anat.* स्त्री-अमेदस्क
woman with child गर्भवती *f.*
womb = uterus *Anat.* गर्भाशय *m.*
wombat *Zool.* (a marsupial शिशुधानी resembling a small bear) धानी-ऋक्षक *m.*
women's clinic स्त्री-विरुजालय
women's home महिला-गृह *n.*, महिलाश्रम *m.*
women's society महिला-समिति
women students' hostel छात्रिकावास
wonder candle माया-वर्ती
wood 1 काष्ठ *n.*, लकड़ी
2 अरण्य *n.*, जंगल *m.*, वन *n.* (*cf.* forest वन)
3 = biscuit (a colour, red-yellow रक्तपीत in hue, of low अव saturation) अवरक्तपीत
stem-wood स्तम्भ-काष्ठ, पींड की लकड़ी
branch-wood शाखा-काष्ठ, शाखाओं की लकड़ी
root-wood मूल-काष्ठ, जड़ की लकड़ी
timber प्रकाष्ठ
wood alcohol *Chem.* काष्ठ-सुषव
wood anemone = Anemone nemorosa
wood apple 1 (*Feronia elephantum*) कपित्थ *n.* (B.,N.,M.), कैथ
2 (bel) बिल्व *n.*, बेल
3 = crab apple
wood applicators काष्ठ-लागक
wood ash काष्ठ-भस्म
wood avens (*Geum urbanum*) भद्रशाक *n.*
woodbind (*Hedera helix*) मारवल्ली *f.*
woodbine (the common honeysuckle, *Lonicera periclymenum*) मधुचूष *m.*
woodbine green (a colour, yellowish yellow-green हर्यतिपीत in hue, saturation and brilliance medium मध्य) मध्यहर्यतिपीत
wood cell *Bot.* काष्ठ-कोशा
wood charcoal काष्ठ-अंगार
woodchat shrike क्षुपप्रिय लट्टूषक (लट्टूषक ancient word)
woodchuck = ground hog भू-सूकर *m.*
woodcock भण्डु-तित्तिर *m.* (ancient word)
woodcraft काष्ठशिल्प *n.*
woodcraftsman काष्ठशिल्पी (-इन्) *m.*
woodcut काष्ठचित्र *n.*
woodcutter 1 (person who cuts wood) काष्ठछेत्ता (-तृ) *m.*, लकड़ी काटने वाला, लकड़हारा
2 (one who engraves in wood) काष्ठोत्किरक *m.*
wood depot काष्ठागार
wood distiller काष्ठ-आसोत्र
wood-duck वन-हंसक
wooded area *Geog.* लघु-वन, वृक्षाच्छादित प्रदेश, वनाच्छादित क्षेत्र
wooden *adj.* काष्ठ-, काष्ठमय, लकड़ी का
wooden articles लकड़ी की वस्तुएं, काष्ठ-वस्तुएं
wooden axles काष्ठ-अक्षदण्ड
wooden bangles काष्ठ-कंकण
wooden block काष्ठेष्टका
wooden box काष्ठ-पेटी, लकड़ी की पेटी, लकड़ी का डब्बा
wooden capping काष्ठ-टोपी
wooden case काष्ठ-धानी, लकड़ी का डब्बा
wooden casing काष्ठावरण
wooden cask काष्ठ-कबन्ध
wooden churn लकड़ी की मथानी
wooden door काष्ठ-द्वार, लकड़ी का द्वार
wooden flaps *Drainage* काष्ठ-पल्लव
wooden handle काष्ठ-हस्तक, लकड़ी का हत्था
wooden inkstand लकड़ी का मसी-स्थाम
wooden label काष्ठ-नामपत्र
wooden paper cabinet लकड़ी की पत्र-मञ्जूषा
wooden plank काष्ठ-फलक
wooden roller (round which maps may be kept) काष्ठ-दण्ड, डण्डा
wooden sharpener काष्ठ-उत्तिज
wooden shoes काष्ठोपानह् *f.*, लकड़ी के जूते
wooden sleeper *Rly.* काष्ठ-शायी
wooden spoon काष्ठ-स्रुव
wooden toys लकड़ी के खिलौने
wooden trough काष्ठ-द्रोणी
wooden ware काष्ठ-भाण्ड
wooden wheel काष्ठ-चक्र
wood famine काष्ठ-दुष्प्राप्यता *f.*
wood fibre *Bot.* काष्ठ-तन्तु
wood for carving = carving wood तक्षण-काष्ठ
wood for cleavage *Forestry* विपाट्य काष्ठ, फाड़ने के लिए लकड़ी
Woodfordia *Bot.* धातकी-प्रजाति
W. floribunda = W. fruticosa
W. fruticosa = W. floribunda सामान्य धातकी (B.,N.,M., Tel. धातकी, Ben. *dhadki, dhai, dhawayi*, Bhil *datti*, M.P. *dhaiti*, Guj. *dhawadina*, Hin. *dhai*, *dhewtie*, Kangra, Sindhi *dhai*, Mar. धायटी, Oudh *dhewti*, Pan. *dawi*, Pushto *datki*, Uri. *dhatuko*)
wood hen *see* weka
wood-hewer 1 = tree-creeper वृक्ष-सर्पी (-इन्) *m.*
2 = woodpecker काष्ठकूट *m.*, कठफोड़ा
wood hyacinth = Scilla nonscripta वन्य भूकन्द *m.*
woodland 1 (land covered with wood or trees) वनभूमि, वनस्थली *f.*
2 = forest green
woodland brown = cordovan
woodland climate वनभूमि-जलवायु
woodland crop वनभूमि-सस्य
woodland management plan वनभूमि-प्रबन्धाधियोजना
woodland succession *Forestry* वनभूमि-विकासक्रम
wood leopard moth = leopard moth
wood lot अनु-वन *n.*
wood-louse काष्ठ-यूका
wood mouse वन-मूषक
wood naphtha काष्ठ-उत्तैल
wood-oil काष्ठ-तैल
wood oil tree (*Dipterocarpus turbinatus*) गर्जन *m.* (Hin. Tel.)
wood opal *Mineral.* (wood petrified by opal) काष्ठोपल
wood owl वन-घूक *m.* (ancient name)
wood parenchyma *Bot.* काष्ठ-जीवितक
wood partridge वन-तित्तिर
wood pavement = wood paving
wood paving काष्ठ-कुट्टिम
wood peat = forest peat *Bot.* वृक्ष-जीर्णक, वन-जीर्णक
woodpecker काष्ठकूट *m.* (ancient word), कठफोड़ा
wood pigeon वन-पारावत
wood preservation काष्ठ-परिरक्षण
wood preservation section काष्ठ-परिरक्षण-अनुभाग
wood produce वनोत्पाद, जंगल की उपज

निःशुल्क, बिना प्रतिफल
without delay अविलम्ब
without demand अभियाचन बिना, मांग बिना
without details बिना विस्तार के, विस्तर-बिना
without discrimination बिना भेद के
without distinction बिना भेदभाव के
without due cause यथोचित कारण के बिना
without enclosures सहपत्रों के बिना
without fail बिना चूके
without good cause समुचित कारण के बिना
without impeachment of waste *Law* क्षय-बाधा के बिना
without injustice or harshness अन्याय अथवा कठोरता के बिना
without interruption बिना बाधा के
without irritability बिना क्षुब्ध हुए
without lawful authority वैध प्राधिकार के बिना
without let or hindrance *Law* बिना रोक टोक के
without limit *Math.* सीमातीत
without much difficulty बहुत कठिनाई के बिना
without necessary endorsement आवश्यक पृष्ठांकना के बिना
without permission अनुज्ञा के बिना
without prejudice 1 बिना प्रतिकूल प्रभाव डाले (Const.), प्रतिकूल प्रभाव डाले बिना 2 बिना पूर्वग्रह के
without prejudice to any other action किसी अन्य कार्यवाही पर प्रतिकूल प्रभाव डाले बिना
without prejudice to any proceedings किसी कार्यवाही पर प्रतिकूल प्रभाव डाले बिना
without prejudice to the generality of की व्यापकता पर प्रतिकूल प्रभाव डाले बिना
without prejudice to the generality of the foregoing power पूर्वगामी शक्ति की व्यापकता पर प्रतिकूल प्रभाव डाले बिना
without prejudice to the rights of के अधिकारों पर प्रतिकूल प्रभाव डाले बिना
without previous consultation बिना पूर्व परामर्श के, पूर्व परामर्श किए बिना
without previous reference बिना पूर्व निर्देश के
without protest बिना आपत्ति उठाए
without reasonable ground युक्तिसंगत आधार के बिना
without recourse *Com.* दायित्व-रहित
without reference to को निर्देश किए बिना, को बताए बिना
without reserve *Com.* संचिति-रहित
without the sanction of Government शासन-संमोदन के बिना
without ticket *Rly.* पत्रक-रहित
without undue delay अनुचित विलम्ब के बिना
with owner स्वामी के साथ
with promptitude सत्वर
with reference to 1 के संबन्ध में, को निर्दिष्ट कर के, को लेकर 2 के सापेक्ष
with reference to the memo under reference निर्दिष्ट ज्ञाप के संबन्ध में
with regard to के संबन्ध में (Const.)
with respect to 1 के संबन्ध में (Const.) 2 *Geom.* को अनुलक्ष कर के 3 -प्रति, -अनुसार
with retrospective effect सातीतप्रभाव
this act will come into force with retrospective effect यह अधिनियम अतीतप्रभावी भी होगा
with special reference to विशेषत: ... के संबन्ध में, ... को विशेषत: निर्दिष्ट कर के, पर विशेष ध्यान देते हुए, विशेषतया
withstand *vb.* सहारना, प्रतिसहन करना, सहना
with strong hand शक्तिपूर्वक
with the approval of के अनुमोदन से
with the compliments of समादरेण, सप्रश्रयम्, की ओर से समादर
with the concurrence of की सहमति से
with the previous consent of की पूर्व संमति से
with the qualification प्रतिबन्ध के साथ
with the remarks that अभ्युक्ति सहित कि
with the stream = down the stream
with which जिस से
withy = withe
witness *n.* साक्षी (-इन्) *m.* (Const.)
attesting witness अभिप्रमाण-साक्षी
witness *vb.* साक्ष्य देना
witness for defence प्रतिवाद के साक्षी
witness memo साक्षि-ज्ञाप
wittichenite शुताभिदिज *m.* (शु- for शुल्वेय sulphide, ता- for ताम्र copper, भिद- for भिदातु bismuth, -इज for खनिज mineral)
W.M. (Works Manager) 1 क. प्र. (कर्मान्त-प्रबन्धक) 2 *Rly.* नि. प्र. (निर्माण-प्रबन्धक)
W.N. (north of west) प. उ. (पश्चिमोत्तरा)
W.N.W. (west north west) प. वा. (पश्चिम-वायव्या)
W.O. (Warrant Officer) प. अ. (अधिपत्र-अधिकारी)
woad (colour) = pastel blue
woadwaxen = woodwax
wobbling विह्वरण *n.*
wolf वृक *m.*, भेड़िया
wolf cub भेड़िये का बच्चा
Wolffia *Bot.* (genus of the smallest flowering plants known) अणुपुष्पि-प्रजाति
W. arrhiza निर्मूल अणुपुष्पी (निर्मूल *a-rrhiza*)
Wolffian body = mesonephros *Zool.* मध्यवृक्क *m.*
Wolffian duct *Zool.* मध्यवृक्क-प्रणाली
wolfhound वृकाखेटिक *m.*
wolfram = tungsten *Chem.* चण्डातु *m.*
wolframate = tungstate *Chem.* चण्डीय *n.*
wolframic = tungstic *adj. Chem.* चण्डिक
wolframite *Mineral.* (an iron manganese tungstate) चण्डलोहिज *m.* (-इज for खनिज mineral)
wolfram lamp चण्डातु-दीप
wolfram ocher = tungstite
wolfram steel = tungsten steel
wolfsbane वृकविषा *f.*
wolfsbergite = chalcostibite ताञ्जशिज *m.* (ता- for ताम्र copper, अञ्ज- for अञ्जन antimony, श- for शुल्वेय sulphide, -इज for खनिज mineral)
wolf's cub वृक-शाव *m.*
wolf spider वृक-लूता
wolf tree *Forestry* (a forest tree whose size and position cause it to prevent the growth of many small trees around it by usurping their space, light and nourishment) वृक-वृक्ष, महाकाय वृक्ष
wollastonite चूर्णसैकिज *m.* (चूर्ण- for चूर्णातु calcium, सैक- for सैकतीय silicate, -इज for खनिज mineral)
Wollaston's doublet = Wollaston's lens *Optics* समोदुड्ज युगल
Wollaston's lens = W o l l a s t o n's doublet
wollen goods ऊनी वस्तुएं
wolverine *Zool.* (from wolf—prob. so called from its wolfish qualities. It occurs in North America and its fur is prized by the northern tribes, as

frost does not cling to its hairs) शीनवृक *m.*
woman स्त्री, नारी, महिला *f.*
woman A.M.O. सहायक भैषजिक अधिकारिणी
woman A.S. सहायक शल्यचिकित्सिका
Woman Assistant Medical Officer सहायक भैषजिक अधिकारिणी
Woman Assistant Surgeon सहायक शल्यचिकित्सिका
woman in-patient अन्तर्वासिनी रोगिणी
woman medical officer भैषजिक अधिकारिणी
woman of loose character हीनचरित्रा *f.*
woman's dartos *Anat.* स्त्री-अमेदस्क
woman with child गर्भवती *f.*
womb = uterus *Anat.* गर्भाशय *m.*
wombat *Zool.* (a marsupial शिशुधानी resembling a small bear) धानी-ऋक्षक *m.*
women's clinic स्त्री-विरुजालय
women's home महिला-गृह *n.*, महिलाश्रम *m.*
women's society महिला-समिति
women students' hostel छात्रिकावास
wonder candle माया-वर्ती
wood 1 काष्ठ *n.*, लकड़ी
2 अरण्य *n.*, जंगल *m.*, वन *n.* (*cf.* forest वन)
3 = biscuit (a colour, red-yellow रक्तपीत in hue, of low अव saturation) अवरक्तपीत
stem-wood स्तम्भ-काष्ठ, पींड की लकड़ी
branch-wood शाखा-काष्ठ, शाखाओं की लकड़ी
root-wood मूल-काष्ठ, जड़ की लकड़ी
timber प्रकाष्ठ
wood alcohol *Chem.* काष्ठ-सुषव
wood anemone = Anemone nemorosa
wood apple 1 (*Feronia elephantum*) कपित्थ *n.* (B.,N.,M.), कैथ
2 (bel) बिल्व *n.*, बेल
3 = crab apple
wood applicators काष्ठ-लागक
wood ash काष्ठ-भस्म
wood avens (*Geum urbanum*) भद्रशाक *n.*
woodbind (*Hedera helix*) मारवल्ली *f.*
woodbine (the common honeysuckle, *Lonicera periclymenum*) मधुचूष *m.*
woodbine green (a colour, yellowish yellow-green हर्यतिपीत in hue, saturation and brilliance medium मध्य) मध्यहर्यतिपीत
wood cell *Bot.* काष्ठ-कोशा
wood charcoal काष्ठ-अंगार
woodchat shrike क्षुपप्रिय लटूषक (लटूषक ancient word)
woodchuck = ground hog भू-सूकर *m.*
woodcock भण्डु-तित्तिर *m.* (ancient word)
woodcraft काष्ठशिल्प *n.*
woodcraftsman काष्ठशिल्पी (-इन्) *m.*
woodcut काष्ठचित्र *n.*
woodcutter 1 (person who cuts wood) काष्ठछेत्ता (-तृ) *m.*, लकड़ी काटने वाला, लकड़हारा
2 (one who engraves in wood) काष्ठोत्किरक *m.*
wood depot काष्ठागार
wood distiller काष्ठ-आसोत्र
wood-duck वन-हंसक
wooded area *Geog.* लघु-वन, वृक्षाच्छादित प्रदेश, वनाच्छादित क्षेत्र
wooden *adj.* काष्ठ-, काष्ठमय, लकड़ी का
wooden articles लकड़ी की वस्तुएं, काष्ठ-वस्तुएं
wooden axles काष्ठ-अक्षदण्ड
wooden bangles काष्ठ-कंकण
wooden block काष्ठेष्टका
wooden box काष्ठ-पेटी, लकड़ी की पेटी, लकड़ी का डब्बा
wooden capping काष्ठ-टोपी
wooden case काष्ठ-धानी, लकड़ी का डब्बा
wooden casing काष्ठावरण
wooden cask काष्ठ-कबन्ध
wooden churn लकड़ी की मथानी
wooden door काष्ठ-द्वार, लकड़ी का द्वार
wooden flaps *Drainage* काष्ठ-पल्लव
wooden handle काष्ठ-हस्तक, लकड़ी का हत्था
wooden inkstand लकड़ी का मसी-श्याम
wooden label काष्ठ-नामपत्र
wooden paper cabinet लकड़ी की पत्र-मञ्जूषा
wooden plank काष्ठ-फलक
wooden roller (round which maps may be kept) काष्ठ-दण्ड, डण्डा
wooden sharpener काष्ठ-उत्तिज
wooden shoes काष्ठोपानह् *f.*, लकड़ी के जूते
wooden sleeper *Rly.* काष्ठ-शायी
wooden spoon काष्ठ-स्रुव
wooden toys लकड़ी के खिलौने
wooden trough काष्ठ-द्रोणी
wooden ware काष्ठ-भाण्ड
wooden wheel काष्ठ-चक्र
wood famine काष्ठ-दुष्प्राप्यता *f.*
wood fibre *Bot.* काष्ठ-तन्तु
wood for carving = carving wood तक्षण-काष्ठ
wood for cleavage *Forestry* विपाट्य काष्ठ, फाड़ने के लिए लकड़ी
Woodfordia *Bot.* धातकी-प्रजाति
W. floribunda = W. fruticosa
W. fruticosa = W. floribunda सामान्य धातकी (B.,N.,M., Tel. धातकी, Ben. *dhadki*, *dhai*, *dhawayi*, Bhil *datti*, M.P. *dhaiti*, Guj. *dhawadina*, Hin. *dhai*, *dhewtie*, Kangra, Sindhi *dhai*, Mar. धायटी, Oudh *dhewti*, Pan. *dawi*, Pushto *datki*, Uri. *dhatuko*)
wood hen *see* weka
wood-hewer 1 = tree-creeper वृक्ष-सर्पी (-इन्) *m.*
2 = woodpecker काष्ठकूट *m.*, कठफोड़ा
wood hyacinth = Scilla nonscripta वन्य भूकन्द *m.*
woodland 1 (land covered with wood or trees) वनभूमि, वनस्थली *f.*
2 = forest green
woodland brown = cordovan
woodland climate वनभूमि-जलवायु
woodland crop वनभूमि-सस्य
woodland management plan वनभूमि-प्रबन्धाधियोजना
woodland succession *Forestry* वनभूमि-विकासक्रम
wood leopard moth = leopard moth
wood lot अनु-वन *n.*
wood-louse काष्ठ-यूका
wood mouse वन-मूषक
wood naphtha काष्ठ-उत्तैल
wood-oil काष्ठ-तैल
wood oil tree (*Dipterocarpus turbinatus*) गर्जन *m.* (Hin. Tel.)
wood opal *Mineral.* (wood petrified by opal) काष्ठोपल
wood owl वन-घूक *m.* (ancient name)
wood parenchyma *Bot.* काष्ठ-जीवितक
wood partridge वन-तित्तिर
wood pavement = wood paving
wood paving काष्ठ-कुट्टिम
wood peat = forest peat *Bot.* वृक्ष-जीर्णक, वन-जीर्णक
woodpecker काष्ठकूट *m.* (ancient word), कठफोड़ा
wood pigeon वन-पारावत
wood preservation काष्ठ-परिरक्षण
wood preservation section काष्ठ-परिरक्षण-अनुभाग
wood produce वनोत्पाद, जंगल की उपज

wood pulp काष्ठ-गोर्द
wood pulp sheet काष्ठ-गोर्द-स्तार
wood quail वन-वर्तिका (वर्तिका occurs in मालतीमाधव)
wood refuse (Germ. *Abfallholz*) निरर्थक काष्ठ
wood right (Fr. *droit au bois*) काष्ठाधिकार
wood rose (colour) = sorghum brown
wood ruff = Asperula odorata
Woodruff key *Mach.* (segment of a disc) बिम्बखण्ड-कीला
wood rush वन-प्रनड
woods अरण्य *n.*, जंगल
forest वन
Wood's alloy = Wood's fusible metal
wood sandpiper वन-जलरंक (जलरंक ancient name)
wood screw काष्ठ-भ्रमि
Wood's fusible metal अष्टमत्रपु द्राव्यातु (tin त्रपु 12½%)
wood shavings लकड़ी की छीलन
wood shrike वन-लटूषक (लटूषक ancient name)
wood snipe वन-पंककीर (पंककीर ancient word)
wood sorrel (*Rumex acetosella*) अम्लीका *f.* (ancient word)
wood sour = Oxalis acetosella हिमालय-अम्ललोणी *f.*
wood sower = wood sour
wood spirit काष्ठ-प्रासव
Wood's red-headed laughing-thrush *Aves* वान-देश पिञ्जर-शीर्ष वाक्कार
wood-stall काष्ठ-विक्रयणी
wood strawberry वन-तृणबदरी
wood structure काष्ठ-संरचना
wood sugar = xylose
wood technologist काष्ठ-प्रौद्योगविज्ञ
wood technology काष्ठ-प्रौद्योगिकी
wood tin *Mineral.* काष्ठ-त्रपु
wood transport काष्ठ-परिवहण, लकड़ी का परिवहण
wood vessel काष्ठ-वाहिनी
wood vinegar काष्ठ-चुक्र
wood violet 1 = Viola sylvestris वन-हृत्सुख *m.*
2 (a colour, bluish blue-red रक्तातिनील in hue, of high उद् saturation and low नि brilliance) न्युद्रक्तातिनील
woodward (Fr. *garde*, Germ. *Waldhüter*) वनरक्षक *m.*
wood wasp काष्ठ-वरट
woodwax = woadwaxen = Genista tinctoria
woodwedges = keys *Rly.* स्फान, काष्ठ-स्फान *n.*
wood-wind instrument (blown by breath) काष्ठ-श्वास-वाद्य
wood-winds = wood-wind instrument
wood with twisted fibres *Forestry* न्युद्वेष्टित तन्तु वाली लकड़ी
wood wool (fine wood shavings or prepared wood fibre used as a substitute for hair in plaster and, when specially prepared, as a surgical dressing) काष्ठोर्णा
woodwork काष्ठकर्म, लकड़ी का काम
woodworking काष्ठ-कर्म
woodworking machine काष्ठकर्म-यन्त्र
wood workshop काष्ठ-निर्माणशाला
woody *adj.* काष्ठीय, काष्ठमय, काष्ठवत् (resembling wood), काष्ठ-
wood yard = wood depot काष्ठागार
woody fibres *Bot.* काष्ठीय तन्तु
woody nightshade = bittersweet (*Solanum dulcamara*) कटुवामधु *m.*
woody plant काष्ठीय पादप, काष्ठीय पौधा
woody shrub *Forestry* काष्ठीय क्षुप
woody species *Forestry* काष्ठीय जाति
woody tissue काष्ठीय ऊति
woody weeds काष्ठीय तृणक
woof वान, वानक *n.*, बाना
wool ऊर्णा *f.*, ऊन
wool and hair ऊर्णा तथा रोम
Wool Assistant ऊर्णा-सहायक
wool black *Col. Ind.* ऊर्णा काल
wool blue *Col. Ind.* ऊर्णा नील
wool blue-black *Col. Ind.* ऊर्णा नील-कृष्ण
wool brilliant scarlet *Col. Ind.* ऊर्णा भासुर शोण
wool brown *Col. Ind.* ऊर्णा बभ्रु
wool cyanone ऊर्णा श्यामा
wool dark blue *Col. Ind.* ऊर्णा असित नील
wool deep black *Col. Ind.* ऊर्णा गाढ काल
wool development officer ऊर्णा-विकास-अधिकारी
wool discharge black *Col. Ind.* ऊर्णा मोचन काल
wool discharge blue *Col. Ind.* ऊर्णा मोचन नील
wool fast black *Col. Ind.* ऊर्णा स्थिर काल
wool fast blue *Col. Ind.* ऊर्णा स्थिर नील
wool fast brown *Col. Ind.* ऊर्णा स्थिर बभ्रु
wool fast orange *Col. Ind.* ऊर्णा स्थिर नारंग
wool fast violet *Col. Ind.* ऊर्णा स्थिर नीललोहित
wool fast yellow *Col. Ind.* ऊर्णा स्थिर पीत
wool fat = adeps lanae *Pharm.* ऊर्णा-वपा
wool green *Col. Ind.* ऊर्णा हरि
wool grey *Col. Ind.* ऊर्णा धूसर
woollen *adj.* ऊनी, ऊर्णा-
woollen *n.* = golden grain (*Verbascum thapsus*) स्वर्णधान्य *m.*
woollen blanket ऊनी कम्बल
woollen gloves ऊर्णा-हस्तप
woollen society ऊर्णा-समिति
woollen textiles ऊनी वस्त्र
woollen yarn ऊनी सूत
woollen thread ऊनी डोरा, ऊर्णा-सूत्र
woolly *adj.* ऊर्णावल (from शतपथब्राह्मण), ऊनी
woolly butt = Eucalyptus longifolia
woolly flying-squirrel *Mamm.* रोमश कन्दली (कन्दली occurs in शब्दरत्नाकर and वैजयन्ती)
woolly hare *Mamm.* लोमश शश
woolly-headed gnidia (*Lasiosiphon criocephalus*) मुकुटा *f.* (Kan. *mukute*)
woolly oak = Quercus lanuginosa
woolly opossum *Zool.* ऊर्णा-युग्माशय, ऊर्णावल युग्माशय
woolly wolf *Mamm.* लोमश वृक (लोमश 'woolly': having especially profuse hairs on the back)
wool navy *Col. Ind.* ऊर्णा नाविक
wool navy blue *Col. Ind.* ऊर्णा नाविक नील
wool orange *Col. Ind.* ऊर्णा नारंग
wool printing black *Col. Ind.* ऊर्णा मुद्रण काल
wool printing violet *Col. Ind.* ऊर्णा मुद्रण नीललोहित
wool red *Col. Ind.* ऊर्णा रक्त
wool red-black *Col. Ind.* ऊर्णा रक्त-काल
woolsack (seat of the speaker of the House of Lords) ऊर्णासन *n.*
wool scarlet *Col. Ind.* ऊर्णा शोण
wool tape ऊर्णा-पट्टिका
wool violet *Col. Ind.* ऊर्णा नीललोहित
wool weaver ऊर्णा-वाय *m.*

wool yellow *Col. Ind.* ऊर्णा पीत
wootz = wootz steel
wootz steel (made in small crucibles, the process being the oldest known for making fused steel) = Indian steel भारत-वज्रायस
word शब्द *m.*, वचन *n.*
word association *Psychol.* शब्द-साहचर्य
wordbase *Philol.* पदाधार, पदमूल
wordbook शब्दाभिधान *n.*
wording (expression, or act or manner of expressing, in words) शब्दरचना *f.*, शब्दविन्यास *m.*
wording of motion प्रस्ताव की शब्द-रचना
word of command *Mil.* समादेश-वचन
words and figures शब्द और अंक
words and figures differ शब्दों और अंकों में भेद है
words and phrases शब्द और पदावलि
words of art (words used in a technical sense) पारिभाषिक शब्द
words of limitation *Law* परिसीमन-शब्द
work *n.* 1 कार्य, कर्म *n.*, काम
2 (as, of art) कृति *f.*
3 *Mech.*, *Phys.* कर्म *n.*
work *vb.* 1 कर्मकरण, कार्यकरण, काम करना
2 *Forestry* a (Fr. *exploiter*) समुपयोजन
b (management) प्रबन्धन, संप्रबन्धन
3 *Metal.* रूपण (*see* cold-working)
4 चालन, चलाना
heavy run of work बहुत काम आ पड़ना
workability *Metal.* रूप्यता *f.*
workable (*or* light) soil सुकृष्य मृदा
work agent कार्य-अभिकर्ता
work and energy कर्म और ऊर्जा
work and time कर्म और समय
work and wages कार्य और भृति
work-centre उद्योग-केन्द्र
work-charges कार्य-प्रभार
work-day कार्य-दिवस
worked by power शक्ति-चालित
worked out *adj.* 1 (calculated) गणित
2 *Math.* सधित
worker 1 कार्यकर्ता (-तृ), कार्मिक, कर्मी, कर्मकारी, श्रमी (-इन्), श्रमिक *m.* (Const.)
2 (scientist) वैज्ञानिक *m.*
part-time worker अंशकाल-कर्मी
skilled worker दक्ष कर्मी
unskilled worker अदक्ष कर्मी
wholetime worker पूर्णकाल-कर्मी
-worker -कार *m.*

worker bee कर्मी मक्षी
worker's bonus fund कर्मि-अधिलाभांश-निधि
workers union कर्मि-संघ, कर्मकार-संघ
labour union श्रमिक-संघ
trade union कार्मिक-संघ
work expenditure कार्य-व्यय
work-function *Phys.* (it is the work which has to be done on an electron to liberate it from the metal) विमोचन-प्रकार्य
work-hardening = strain-hardening *Metal.* (Rolfe p. 236)
workhouse कर्म-गृह *n.*
working *n.* 1 कर्मकरण, कार्यकरण, कार्य *n.*, काम
2 प्रबन्धन *n.*
departmental working (as, of a ferry) विभागीय प्रबन्धन
3 *Forestry* a (Fr. *exploitation*) समुपयोजन *n.*
b प्रबन्धन, संप्रबन्धन *n.*
4 (of the law) प्रवर्तन *n.*
5 *Metal.* रूपण *n.* (*see* cold-working)
6 *Mining* खनन *n.* (*see* work *vb.*)
working *adj.* 1 कार्यवाहक
Dist. acting कार्यकारी
2 सक्रिय
working account = manufacturing account *Com.* निर्माण-लेखा
working agreement कार्यवाहक संविद्
working alternately एकान्तिक कर्मकरण
working arrangement कार्य-प्रबन्ध
working balances कार्यवाहक शेष
working bullocks काम के बैल
working capital कार्यवाहक पुञ्जी, सक्रिय पुञ्जी
working circle *Forestry* (the area organized with a particular object and subject to one and the same silvicultural system and the same set of working plan prescriptions—I.F.R.) प्रबन्धन-वृत्त
working committee कार्यकारिणी समिति, कार्यकारिणी *f.*
executive committee निष्पादक समिति
working cost निर्माण परिव्यय
working day = work day कार्य-दिवस
working day weather कार्य-दिवस-ऋतु, कार्योचित ऋतु
working drawing *Engin.* कार्यकरण उद्रेख
working expenses 1 *Com.* निर्माण-व्यय
2 *Forestry* प्रबन्धन-व्यय, प्रबन्ध-व्यय

working hours कार्य-समय *m.*
working hypothesis *Logic* कार्यवाहक उपकल्पना
working instructions *Rly.* चालन-अनुदेश
working map कार्य-मानचित्र
working of the law विधि-प्रवर्तन
working order (working condition, as of a watch) चलनावस्था *f.*
working orders = working rules *Rly.* चालन-नियम
working part कार्यकारी भाग, कार्यांग
working partner सक्रिय भागी
working parts (of a lock) कार्यांग
working plan *Forestry* (a written scheme of management aiming at a continuity of policy, controlling the treatment of a forest—I.F.R.) प्रबन्धाधियोजना।
working plan area *Forestry* प्रबन्धाधियोजना-क्षेत्र
Working Plan Officer *Forestry* (W.P.O.) प्रबन्धाधियोजना-अधिकारी (प्र.यो.अ.)
working plan period *Forestry* (the time for which detailed prescriptions are laid down in a working plan—I.F.R.) प्रबन्धाधियोजना-अवधि
working plan report *Forestry* प्रबन्धाधियोजना-प्रतिवेदन
working plans and research division प्रबन्धाधियोजना तथा अन्वेषण संभाग
working plough कार्यकारी हल
working pressure कर्मयोज्य निपीड, कर्म-निपीड, कर्मकरण निपीड
working rule *Math.* व्यावहारिक नियम
working rules = working orders
working scheme *Forestry* प्रबन्ध-योजना
working season निर्माण-काल
working section *Forestry* (an obsolete term for felling series—I.F.R.) पातन-श्रेणी *f.*
working sheet कार्य-पत्र
working stocks कार्यवाहक स्कन्ध
working tensile strength कर्मयोज्य आतनन बल
working the soil (Fr. *préparation du sol*) मृदा-सज्जन *n.*, मिट्टी को तय्यार करना
working timetable *Rly.* (it gives all sorts of information) चालन-सूचिका
working under अधीन कार्य करने वाला
working units *Forestry* (Fr. *divisions en aménagement*) प्रबन्ध-एकक
work in hand हस्तगत कार्य

work in progress क्रियमाण कार्य, चालू काम
workman कर्मकार, कारु (ancient word), श्रमिक *m*.
 labourer श्रमिक
 worker कार्यकर्ता
 craftsman शिल्पकार
 handicraftsman हस्तशिल्पी
 artizan, artisan शिल्पी
 mechanic यान्त्रिक
 servant सेवक
workmanship कर्मकौशल *n*.
workmen's compensation कर्मकार-प्रतिकर
workmen's Compensation Act कर्मकार-प्रतिकर-अधिनियम
workmen's compensation insurance कर्मकार-प्रतिकर-आगोप
workmen's compensation legislation कर्मकार-प्रतिकर-विधान
work of public utility लोकोपयोगी कार्य
work of sculpture मूर्तिकला-कृति
work orders *Engin*. कार्य-आदेश
work out बनाना, करना, निकालना, (calculate) गणन करना
work out a detailed scheme विस्तृत योजना बनाना
work out estimates प्राक्कलन करना
work people कर्मकार *m*.
work-place कार्य-स्थान
work register कार्य-पञ्जी
work register of cleaning operations स्वच्छन-संकार्य-विस्तर-पञ्जी (it shows the details of cleaning operations—EM. I.352)
work room कार्य-कोष्ठ
works कर्मान्त *m*. (ancient word)
-works -शाला *f*.
works abstract कर्मान्त-संक्षिप्ति
works central division कर्मान्त केन्द्रीय संभाग
works committee 1 कर्मान्त-समिति
 2 स्वामि-सेवक-समिति, श्रमिक-समिति
works cost (cost of production, factory cost, manufacturing cost) निर्माण-परिव्यय, कर्मान्त-परिव्यय
 working cost निर्माण-परिव्यय
works expenditure कर्मान्त-व्यय
works expenses निर्माण-व्यय
work-sheet कार्य-पत्र
workshop निर्माण-शाला, कर्मशाला *f*. (from हलायुध २.१४२)
workshop accounts निर्माणशाला-लेखा
workshop attendant निर्माणशाला-अनुचर
workshop division निर्माणशाला-संभाग
workshop drill निर्माणशाला-व्यध
workshop foreman निर्माणशाला-देशक
workshop inspector निर्माणशाला-निरीक्षक
workshop instructor निर्माणशाला-शिक्षक
workshop medical officer निर्माणशाला भैषजिक अधिकारी
workshop staff निर्माणशाला-कर्मचारी
workshop superintendent निर्माणशाला-अधीक्षक
work-shy कार्य-भीरु
work sirkar (in Bihar, one who supervises labour) श्रम-निरीक्षक *m*.
work slip कार्य-पर्णी
works manager 1 कर्मान्त-प्रबन्धक, कर्माध्यक्ष
 2 *Rly*. (in charge of mechanical workshops) निर्माण-प्रबन्धक
works of defence प्रतिरक्षा-कर्मान्त
works oncost = factory oncost निर्माणी-अधिव्यय
works supervisor कर्मान्त-पर्यवेक्षक
work, staff, organization, training and methods कार्य, कर्मचारी, संघटन, प्रशिक्षण और रीतियां
work-table कार्य-पटल
work-ticket कार्य-पत्रक
world संसार *m*., विश्व *n*.
World Bank विश्व-अधिकोष
World Health Organization (W.H.O.) विश्व-स्वास्थ्य संस्था (वि.स्वा.सं.)
world soil group संसार-मृदा-वर्ग
world tour विश्व-यात्रा, विश्वाटन
World War विश्व-महायुद्ध
world-wide distribution (of plants) विश्वमात्र विस्तृति
worm कृमि *m*. (*Dist*. insect कीट)
 flatworm चिपिटकृमि
 hookworm अंकुशकृमि
 pinworm, seatworm सूचिकृमि
 tapeworm पट्टकृमि
worm-conveyer = screw conveyer
worm-eaten कृमि-ग्रस्त, कृमि-भुक्त, कीड़े लगा हुआ
worm-feed *Chem*. (worm = screw) भ्रमि-वाप *m*.
worm-hole (the minute hole in a wood, cloth, paper etc. made by a worm) कृमि-छिद्र
wormil (a fly larva which burrows beneath the skin of animals) अध-श्चर्म-डिम्भ *m*.
wormseed 1 कृमिबीज *n*.
 2 (*Artemisia maritima*) खरपुष्पिका *f*. (Basu)
wormseed oil कृमिबीज-तैल
worm shell कृमि-शंख
worm wheel *Mach*. भ्रमि-चक्र
wormwood कृमिद्रु *m*. (द्रु 'wood, tree')
worn-out घिसा हुआ
Woronin hypha = Woronin's hypha
Woronin's hypha *Bot*. कुण्डली कवकसूत्र (consists of a coiled hypha...)
worship *n*. उपासना (Const.), पूजा *f*.
worship *vb*. उपासना करना, पूजन, पूजा करना
worsted (a smooth-surfaced yarn spun from long-stapled pure wool; also mixed, or union, yarn) समूर्णा *f*.
wort किण्व्यक *n*. (from किण्व्य आक्वाथ 'infusion to be fermented')
-wort -रोप *m*.
worth अर्हा *f*., मूल्य *n*.
worthiest of blood *Law* (most worthy of those of the same blood to succeed or inherit—applied to males, as opposed to females) रक्तसंबन्धियों में श्रेष्ठ
worthwhile उपयुक्त, उचित, लाभदायक
worthy गुण-संपन्न
would-be भावी
would-be teacher भावी अध्यापक
Woulfe bottle अनेकग्रीव कूपी
wound *n*. क्षत *n*. (Const.), घाव, घात, व्रण *m*.
 hurt उपघात, चोट
wound *Phys*. (dynamo) वलित
wound callus *Bot*. व्रण-किणक
wound cork *Bot*. व्रण-त्वक्षा
wounding (of the soil) (the superficial loosening of the soil with a rake, harrow or hoe as a preparatory measure to broadcast sowing or to encourage natural regeneration—I.F.R.) अवखनन *n*.
wound up *Law* समापित (Const.)
 liquidated अवसायित
wound up spring कुञ्चीयित स्कन्द
woundwort 1 (any of certain plants whose soft downy leaves have been used in the dressing of wounds) क्षतरोप *m*.
 2 = goldenrod (*Solidago virga-aurea*) कनकशलाका *f*.
woven label बुनी हुई नामपट्टी

woven mass (as, of trichomes) *Bot.* जटाजूट पुञ्ज
W.P. (wheat product) गो.उ. (गोधूम-उत्पाद)
W.P. (working plan) प्र.यो. (प्रबन्धाधियोजना)
W.P.O. (Working Plan Officer) प्र.यो.अ. (प्रबन्धाधियोजना-अधिकारी)
W.R. (western range) प.प. (पश्चिम परिक्षेत्र)
wrack (any marine vegetation cast up or growing on the shore) तीरण *m.*
bladderwrack (*Fucus vesiculosus* q.v.) वाताशय-तीरण
channelled wrack (*Pelvetia canaliculata*) सीता-तीरण
knobbed wrack (*Ascophyllum nodosum*) ग्रन्थिल तीरण
serrated wrack (*Fucus serratus*) क्रकच-तीरण
spiral wrack (*Fucus spiralis*) कुन्तल-तीरण
wrangling वाक्कलह *m.*, झगड़ा
wrap *vb.* वेष्टन, लपेटना
wrapped *adj.* वेष्टित, लपेटा हुआ
wrapper *n.* 1 वेष्ट *m.*
2 (a person) वेष्टक *m.*
wrap round चारों ओर लपेटना
wrasse *Zool.* (usually brilliantly coloured) भासुरा *f.*
wreck नौ-भंग *m.*
wren चिकुर *m.* (ancient word)
wren babbler चिकुर-गुपिल (ancient word)
wrench प्रकुञ्च *m.*
wren's flower (*Geranium robertianum*) रक्त कषायमूल *m.*
wren warbler चिकुर-कूजिनी (चिकुर ancient word)
wrestler मल्ल *m.*, पहलवान
wrestling मल्लयुद्ध *n.*
wriggle *vb. Zool.* संव्याकोचन
wriggling movement *Zool.* संव्याकोची गति
Wrightia *Bot.* इन्द्रयव-प्रजाति
W. mollissima=W. tomentosa
W. tinctoria सामान्य इन्द्रयव (Basu मधुइन्द्रयव, Ben. *indrajau*, Deccan Guj. Hin. *indarjou*, Mar. *indrajou*, Per. *indarjou*)
W. tomentosa कटु इन्द्रयव (Bom. *kadu indarjao*)
W. wallichii=W. tomentosa
wrightine (from the seeds of *Wrightia antidysenterica*) कलिंगी *f.* (कलिंग '*Wrightia antidysenterica*')
wrinkle वलि *f.*
wrinkled *adj.* वलित, वलिमत्, वलि-
wrinkled-lipped bat *Mamm.* वल्योष्ठ जतु
wrinkled peas वलि-कलाय, सिकुड़े हुए मटर
wrinkled surface वलित तल
wrist=carpus मणिबन्ध *m.*
wristbone मणिक *m.*
writ *Law* लेख *m.* (Const.)
write *vb.* लिखना
write back *Accounting* (French *contrepasser*) प्रतिलेखन
write down *Accounting* (to reduce book value, as to write down an asset) अवलेखन (*cf.* write up)
write in (to insert, as in a document or text) अन्तर्लेखन
write off *Com.* अपलेखन
write off an account लेखा-अपलेखन
write off for losses हानि के रूप में अपलेखन
writer लेखक *m.*
write up *Accounting* (to set down an unduly high value for an asset) अधिलेखन (*cf.* write down)
writing लेखन *n.*, लेख *m.*
by writing under his hand स्वहस्ताक्षरित लेख द्वारा
agreed upon in writing लेख द्वारा संमत
reduce to writing लेखबद्ध करना
writing fee लेखन-शुल्क
writing material लेखन-सामग्री
writing obligatory *Law* अधिबन्धक लेख
writing off *Com.* अपलेखन *n.*
writing pad लेखन-चय
writing paper लेखन-पत्र
writing reed लेखन-नड
writing slate लेखन-शिला *f.*
writing table लेखन-पटल
writ of attaint *Law* कालुष्य-लेख
writ of capias *Law* (to arrest the person named therein) प्रग्रहण-लेख
writ of certiorari *Law* उत्प्रेषण-लेख (Const.) (*see* certiorari)
writ of execution निष्पादन-लेख
writ of habeas corpus *Law* बन्दि-प्रत्यक्षीकरण-लेख (Const.)
writ of mandamus *Law* परमादेश-लेख
writ of oyer and terminer=commission of oyer and terminer श्रवण-निर्णय-लेख
writ of prohibition *Law* प्रतिषेध-लेख (Const.)
writ of quo warranto *Law* अधिकार-पृच्छा-लेख (Const.) (*see* quo warranto)
writ of restitution *Law* प्रत्यास्थापन-लेख
writ of right *Law* अधिकार-लेख
writ of summons आह्वान-लेख
writ of waste क्षिति-लेख, क्षितिरोधी लेख
written *adj.* लिखित
in writing लेखबद्ध
written agreement लिखित संविद्
written and oral लिखित और मौखिक
written answers लिखित उत्तर
written application लिखित आवेदनपत्र
written approval लिखित अनुमोदन
written authority लिखित प्राधिकार
written bond लिखित बन्ध
written communication लिखित पत्र
written consent लिखित संमति
written evidence *Law* लिखित साक्ष्य
written examination लिखित परीक्षा
written grant लिखित अनुदान
written instrument *Law* लिखित संलेख
written law लिखित विधि
written lease लिखित पट्टा
written licence लिखित अनुज्ञप्ति
written notice लिखित सूचना
written notice of loss or damage हानि अथवा उपघात की लिखित सूचना
written off अपलिखित
written orders लिखित आदेश
written permission लिखित अनुज्ञा
written report लिखित प्रतिवेदन
written reprimand लिखित डांट
written statement लिखित वक्तव्य
written statement of defence प्रतिवाद-लेख
written translation लिखित अनुवाद
written warranty लिखित अध्याभूति
wrong *Law* अपकृत्य *n.* (Const.), दोष *m.* (Const.)
who thinks himself wronged जो समझता है कि मुझ पर अपकृत्य हुआ है
wrong-doer दोषी, अपकृत्यकारी (-इन्) *m.*
wrongful *adj. Law* दोषावह (cf. भयावह), दोषपूर्ण
culpable सदोष
wrongful acts *Law* दोषावह कृत्य
wrongful confinement *Law* दोषावह संसीमन
wrongful detention of money *Law* धन का दोषावह निरोध

wrongful gain *Law* दोषावह लाभ
wrongful loss *Law* दोषावह हानि
wrongfully दोषावह रूप से
wrongfully appropriated दोषावह रूप से विनियोजित
wrongfully received दोषावह रूप से प्राप्त
wrongfully sold in the execution of decree आज्ञप्ति के निष्पादन में दोषावह रूप से बेचा गया
wrongful possession *Law* दोषावह धारण
wrongful restraint *Law* दोषावह नियन्त्रण
wrongful retention *Law* दोषावह प्रतिधारण
wrongful seizure *Law* दोषावह अभिग्रहण
wrong scale *Surv.* अशुद्ध श्रेणी
wrought iron व्यंगारित अयस्, व्यंगारित लोहा (decarbonized iron)
W. R. positive *Med.* शो.उ.अस्ति (W. R. = Wassermann's test शोणांशन-उपदंश-परीक्षा)
w. r. t. (with respect to) *Math.* -अनु
w/r to (with reference to) के सं. में (के संबन्ध में)
wry-bill साचि-चञ्चु *m.*
wry-billed plover साचि-चञ्चु पाणविक
wryneck *Aves* साचिग्रीव *m.* (साचि wry)
W. S. (south of west) प. द. (पश्चिम दक्षिणा)
W. S. W. (west south west) प. नै. (पश्चिम नैॠती)
W. T. (Weapon Training) श. प्र. (शस्त्र-प्रशिक्षण)
Wt. (weight) भा. (भार)
W. T. (wireless telegraphy) वि. दू. (वि-तन्तु-दूरलिखा)
W. T. O. (Weapon Training Officer) श.प्र.अ. (शस्त्र-प्रशिक्षण-अधिकारी)
Wuchereria (threadlike worms causing elephantiasis) श्लीपदकृमि-प्रजाति
W. bancrofti सामान्य श्लीपदकृमि
Wular lake *Geog.* महापद्मसरस् *n.*
wulfenite सीससंवर्णिज *m.* (सीस lead, संवर्ण- for संवर्णीय molybdate, -इज for खनिज mineral)
wurtzite कुप्यशिज *m.* (कुप्य- for कुप्यातु zinc, श- for शुल्वेय sulphide, -इज for खनिज mineral)
Wurtz reaction *Chem.* (aliphatic hydrocarbons) स्नायंगार प्रतिक्रिया (स्नै = स्नैहिक, अंगार = उदांगार)
wych-elm गिरि-उपकर
wymote = Althaea officinalis
Wynaad laughing thrush *Aves* केरल-वाक्कार
W. Z. (wheat zone) गो. प्र. (गोधूम-प्रदेश)

X

X (component along x axis) *Phys.* या (य अक्ष पर संघटक)
X, Xe (xenon) *Chem.* को (कोटयाति)
χ *Phys.* (susceptibility) ह्र (अनुहृपता)
χ^2 test *Statistics* (the ratio of an observed sum of squares to the corresponding variance fixed by hypothesis) व.नि. समन्वीक्षा
xanth- *Chem.* पीत-
xanthaline (*xanth-* + Gk. *hals* 'salt') *Chem.* पीतलवणी *f.*
xanthamide (*xanthic* + *amide*) *Chem.* पीततिक्तेय *n.*
xanthane पीतीन्य *n.*
xanthanic acid *Chem.* पीतीन्यिक अम्ल
Xantharpyia पिंगल-प्रजाति (Gk. *xanthos* 'various shades of yellow' पिंगल)
xanthate *Chem.* पीतीय *n.*
xanthation *Chem.* (conversion into a xanthate) पीतीय-करण *n.*
xanth-aurine *Col. Ind.* पीत-स्वर्णी
xanthein *Chem.* पीतिन *m.*
xanthene *Chem.* पीतेन्य *n.*
xanthic *adj. Chem.* पीतिक
xanthide *Chem.* पीतेय *n.*
xanthin *Chem.* पीति *f.*
xanthine *Biochem.* पीती *f.*
xanthin oxidase पीति जारणेद
xanthinuria *Med.* पीतिमेह *m.*
xanthione *Chem.* पीतका *f.*
Xanthium *Bot.* कम्बुपुष्प-प्रजाति
X. indicum = X. strumarium
X. strumarium (burweed, clotbur, cocklebur) सामान्य कम्बुपुष्प (Basu कम्बुपुष्प, Bom. Mar. *shankeshwara*, Hin. *shankhahuli*)
Xanthixus *Aves* पीतपायु-प्रजाति (vent and under tail-coverts पायु bright yellow पीत)
xantho- *Chem.* पीत-
xanthocarpous *adj. Bot.* (bearing yellow fruit) पीतफल
Xanthochymus dulcis = Garcinia dulcis *Bot.*
Xanthochymus pictorius = Garcinia xanthochymus *Bot.*
xantho-cobaltic chloride *Chem.* पीत-कैस्विक नीरेय
xanthoconite रनेशिज *m.* (र- for रजत silver, ने- for नेपाली arsenic, श- for शुल्वेय sulphide, -इज for खनिज mineral)
Xantholaema *Aves* दण्डिमाणव-प्रजाति (दण्डिमाणव occurs in चरक. The bird is so called on account of its resemblance to a drummer boy, beating the drum, and moving his head from side to side, in allusion to its metallic notes, sounding much like blows on an anvil, and very ventriloquistic, the bird moving its head from side to side with each note)
xanthone *Chem.* पीता *f.*
xanthophore *Zool.* पीतिभर *m.*
Xanthophyceae *Bot.* पीताप्यकाः *m.pl.*
xanthophyll *Biochem.* पर्ण-पीत *m.*
xanthoproteic reaction पीतप्रोभूजिक प्रतिक्रिया
xanthoprotein पीतप्रोभूजिन *m.*
Xanthoria *Bot.* (Gk. *xanthos* 'yellow') पीतकाप्य-प्रजाति (short for पीत-कवकाप्य)
X. parietina (*parietina* 'wall-loving') भित्तिरोही पीतकाप्य
Xanthorrhoea *Bot.* (from *xantho-* पीत 'yellow' + *rhein* 'to flow'; so named from the yellow gum which it exudes) पीतस्राव-प्रजाति
xanthoxyloides *Bot. Tax.* (resembling

Xanthoxylon) तेजवल्कलाभ
Xanthoxylum = Zanthoxylum
xanthydrol *Chem.* पीतोद्व *m.*
xanthyl *Chem.* पीतल *n.*
X-axis *Statistics* य अक्ष
X.C. (X coupon 'without coupon') *Com.* प.वि. (पर्णिका-विना)
X chromosome य पित्र्यसूत्र
X coordinates *Surv.* य याम
X coupon (X. C.) *Com.* पर्णिका-विना (प.वि.)
X.D. (X dividend 'without dividend') *Com.* ला.वि. (लाभांश-विना)
X dividend (X. D.) *Com.* लाभांश-विना (ला.वि.)
Xe (xenon) *Chem.* को (कोटयाति)
X.E.N. (Executive Engineer) नि.अ. (निष्पादन-अभियन्ता)
Xenarthra *Zool.* (Gk. *xenos* 'strange' + *arthron* 'joint') चित्रसन्धि-गण *m.* (गण order)
xenia *Bot.* (direct influence of foreign pollen—Jackson) परप्रभाव *m.*
xeno- बाह्य-
xenoblast *Petrog.* बाह्यरुह *m.*
xenoblastic *adj. Petrog.* बाह्यरुहिक
xenocryst *Petrog.* बाह्यस्फट *m.*
xenolith बाह्योपल *m.*
xenomorphic *adj. Petrog.* अन्यरूपिक
xenon *Chem.* कोटयाति *m.*
Xenopsylla *Zool.* मूषपिंशु-प्रजाति (genus of rat-fleas)
X. cheopis महामारी-मूषपिंशु
Xenopus *Zool.* (Gk. *xenos* 'strange') अद्भुतपाद-प्रजाति
Xenorhynchus *Aves* कृष्णग्रीव-प्रजाति (कृष्णग्रीव occurs in महाभारत)
Xenos *Zool.* यामपुंस्क-प्रजाति (याम = 3 hours. The males survive a few hours)
X. vesparum सामान्य यामपुंस्क
Xenosauridae *Zool.* (slender, depressed body) तनुगोधिका-वंश *m.*
Xenosaurus *Zool.* तनुगोधिका-प्रजाति
X. grandis सामान्य-तनुगोधिका
xenotime भृशभास्विज *m.* (भृश- for भृशला yttrium, भास्व- for भास्वीय phosphate, -इज for खनिज mineral)
xero- शुष्क-
xerochasy *Bot.* (dehiscence on drying) शुष्कस्फोटना *f.*
xeromorph *n.* शुष्कानुरूप *n.*
xeromorphic *adj. Bot.* शुष्कानुरूप
xeromorphism शुष्कानुरूपता *f.*
xeromorphy *Bot.* शुष्कानुरूपता *f.*
xerophil = xerophyte
xerophilous *adj. Bot.* शुष्करोही, शोषजीवी (-इन्)
xerophthalmia *Med.* शुष्काक्षिकोप *m.*
xerophyte *Bot.* शुष्कोद्भिद् *f.*
xerophytic *adj.* शुष्करोही
xerophytic adaptation शोषानुकूलन
xerophytic characters *Bot.* शुष्कोद्भिद्-लक्षण
xerophytic shrub शुष्करोही क्षुप
xerosis corneae *Med.* स्वच्छा-शोष *m.* (*xerosis* 'abnormal dryness, as of the eye'. Cornea स्वच्छा)
X.I. (X interest 'without interest') *Com.* वृ.वि. (वृद्धि-विना)
Ximenia *Bot.* कूटचन्दन-प्रजाति
X. aegyptiaca = Balanites aegyptiaca
X. agihalid = Balanites aegyptiaca
X. americana (false sandal, mountain plum, citron of sea, seaside plum, sour plum, wild lime, wild olive, wild plum) (wood used as a substitute for sandal—Basu) सामान्य कूटचन्दन
X. ferox = Balanites aegyptiaca
X interest (X. I.) *Com.* वृद्धि-विना (वृ. वि.)
xiphiplastron *Zool.* पश्चोदरवर्म *n.*
xiphisternal cartilage *Zool.* पश्चोरोस्थि-कास्थि
xiphisternum = metasternum *Zool.* (posterior cartilage of the sternum in amphibians) पश्चोरोस्थि *n.*
Xiphodon *Paleontol.* (they resembled closely the early camels—Romer p.350) कण्डोल-प्रजाति (कण्डोल 'camel' ancient word)
xiphodont कण्डोल *m.*
Xiphodontidae कण्डोल-वंश *m.*
xiphoid *adj.* (shaped like a sword) खड्गाकार
xiphoid cartilage खड्गाकार कास्थि
Xiphoramphus *Aves* मण्डलाग्रचञ्चु-प्रजाति (the bill चञ्चु is long, slender and curved like a sword मण्डलाग्र)
Xiphosura = Gnathopoda *Zool.* (Gk. *xiphos* खड्ग + *oura* पुच्छ) खड्गपुच्छ-गण *m.*
Xiphosuridae *Zool.* खड्गपुच्छ-वंश *m.*
Xiphosurus *Zool.* खड्गपुच्छ-प्रजाति
x particle = meson
X-ray = Roentgen ray क्ष-रश्मि, घनवेधी रश्मि
X-ray analysis क्षरश्मि-विश्लेषण
X-ray apparatus क्षरश्मि-साधित्र
X-ray class क्षरश्मि-श्रेणी
X-ray Darkroom Assistant क्षरश्मि-तिमिरकोष्ठ-सहायक
X-ray department क्षरश्मि-विभाग
X-ray diffraction क्षरश्मि-व्याभंग
X-ray examination क्षरश्मि-परीक्षा
X-ray fees क्षरश्मि-शुल्क
X-ray film क्षरश्मि-चित्रपट्टी
X-ray photograph = r a d i o g r a p h क्षरश्मि-चित्र
X-ray plate क्षरश्मि-पट्ट
X-ray powder spectroscopy क्षरश्मि-क्षोद-रंगावलीक्षा
X-ray radiography क्षरश्मि-चित्रणा
X-ray room क्षरश्मि-कोष्ठ
X-rays क्षरश्मि *m.*
very soft... अतिमृदु...
soft... मृदु...
hard... तीक्ष्ण...
very hard... अतितीक्ष्ण...
X-ray screen examination क्षरश्मि-पटेक्षण
X-ray screening *Med.* क्षरश्मि-पटेक्षण
X-ray skiagraphy क्षरश्मि-छायाचित्रणा
X-ray spectrometer क्षरश्मि-रंगावलिमान
X-ray spectrum क्षरश्मि-रंगावलि
X-ray structure क्षरश्मि-संरचना
X-ray therapy क्षरश्मि-चिकित्सा
X-ray tube = Roentgen ray tube *Phys.* क्षरश्मि-नाल
χ^2 test *Statistics* (the ratio अनुपात of an observed sum of squares वर्ग to the corresponding variance fixed by hypothesis) व.अ. समन्वीक्षा
X unit *Phys.* शंक्वि-मान *n.* (10^{13} is शंकु according to लीलावती)
XX (chromosomes) *Biol.* य य
XY य र
ZW ल व
ZZ ल ल
XY *Biol.* य र (*see* XX)
xyl-, xylo- *Chem.* काष्ठ-
xylan *Chem.* काष्ठिन्य *n.*
Xylaria *Bot.* (a genus of fungi) द्रुकवक-प्रजाति (द्रु- xyl-)
X. mali उत्कोल-द्रुकवक
xylate *Chem.* काष्ठीय *n.*

wrongful gain *Law* दोषावह लाभ
wrongful loss *Law* दोषावह हानि
wrongfully दोषावह रूप से
wrongfully appropriated दोषावह रूप से विनियोजित
wrongfully received दोषावह रूप से प्राप्त
wrongfully sold in the execution of decree आज्ञप्ति के निष्पादन में दोषावह रूप से बेचा गया
wrongful possession *Law* दोषावह धारण
wrongful restraint *Law* दोषावह नियन्त्रण
wrongful retention *Law* दोषावह प्रतिधारण
wrongful seizure *Law* दोषावह अभिग्रहण
wrong scale *Surv.* अशुद्ध श्रेणी
wrought iron व्यंगारित अयस्, व्यंगारित लोहा (decarbonized iron)
W. R. positive *Med.* शो.उ.अस्ति (W. R. = Wassermann's test शोणांशन-उपदंश-परीक्षा)
w. r. t. (with respect to) *Math.* -अनु
w/r to (with reference to) के सं. में (के संबन्ध में)
wry-bill साचि-चञ्चु *m.*
wry-billed plover साचि-चञ्चु पाणविक
wryneck *Aves* साचिग्रीव *m.* (साचि wry)
W. S. (south of west) प. द. (पश्चिम दक्षिणा)
W. S. W. (west south west) प. नै. (पश्चिम नैर्ऋती)
W. T. (Weapon Training) श. प्र. (शस्त्र-प्रशिक्षण)
Wt. (weight) भा. (भार)
W. T. (wireless telegraphy) वि. दू. (वितन्तु-दूरलिखा)
W. T. O. (Weapon Training Officer) श.प्र.अ. (शस्त्र-प्रशिक्षण-अधिकारी)
Wuchereria (threadlike worms causing elephantiasis) श्लीपदकृमि-प्रजाति
  W. bancrofti सामान्य श्लीपदकृमि
Wular lake *Geog.* महापद्मसरस् *n.*
wulfenite सीससंवर्णिज *m.* (सीस lead, संवर्ण- for संवर्णीय molybdate, -इज for खनिज mineral)
wurtzite कुप्यशिज *m.* (कुप्य- for कुप्यातु zinc, श- for शुल्बेय sulphide, -इज for खनिज mineral)
Wurtz reaction *Chem.* (aliphatic hydrocarbons) स्नायंगार प्रतिक्रिया (स्नै = स्नैहिक, अंगार = उदांगार)
wych-elm गिरि-उपकर
wymote = Althaea officinalis
Wynaad laughing thrush *Aves* केरल-वाक्कार
W. Z. (wheat zone) गो. प्र. (गोधूम-प्रदेश)

X

X (component along x axis) *Phys.* या (य अक्ष पर संघटक)
X, Xe (xenon) *Chem.* को (कोट्याति)
χ *Phys.* (susceptibility) ह्व (अनुह्वपता)
χ^2 **test** *Statistics* (the ratio of an observed sum of squares to the corresponding variance fixed by hypothesis) व.नि. समन्वीक्षा
xanth- *Chem.* पीत-
xanthaline (*xanth-* + Gk. *hals* 'salt') *Chem.* पीतलवणी *f.*
xanthamide (*xanthic* + *amide*) *Chem.* पीततिक्तेय *n.*
xanthane पीतीन्य *n.*
xanthanic acid *Chem.* पीतीन्यिक अम्ल
Xantharpyia पिंगल-प्रजाति (Gk. *xanthos* 'various shades of yellow' पिंगल)
xanthate *Chem.* पीतीय *n.*
xanthation *Chem.* (conversion into a xanthate) पीतीय-करण *n.*
xanth-aurine *Col. Ind.* पीत-स्वर्णी
xanthein *Chem.* पीतिन *m.*
xanthene *Chem.* पीतेन्य *n.*
xanthic *adj. Chem.* पीतिक
xanthide *Chem.* पीतेय *n.*
xanthin *Chem.* पीति *f.*
xanthine *Biochem.* पीती *f.*
xanthin oxidase पीति जारणेद
xanthinuria *Med.* पीतिमेह *m.*
xanthione *Chem.* पीतका *f.*
Xanthium *Bot.* कम्बुपुष्प-प्रजाति
  X. indicum = **X. strumarium**
  X. strumarium (burweed, clotbur, cocklebur) सामान्य कम्बुपुष्प (Basu कम्बुपुष्प, Bom. Mar. *shankeshwara*, Hin. *shankhahuli*)
Xanthixus *Aves* पीतपायु-प्रजाति (vent and under tail-coverts पायु bright yellow पीत)
xantho- *Chem.* पीत-
xanthocarpous *adj. Bot.* (bearing yellow fruit) पीतफल
Xanthochymus dulcis = **Garcinia dulcis** *Bot.*
Xanthochymus pictorius = **Garcinia xanthochymus** *Bot.*
xantho-cobaltic chloride *Chem.* पीत-कोबल्टिक नीरेय
xanthoconite रनेशिज *m.* (र- for रजत silver, ने- for नेपाली arsenic, श- for शुल्बेय sulphide, -इज for खनिज mineral)
Xantholaema *Aves* दण्डिमाणव-प्रजाति (दण्डिमाणव occurs in चरक. The bird is so called on account of its resemblance to a drummer boy, beating the drum, and moving his head from side to side, in allusion to its metallic notes, sounding much like blows on an anvil, and very ventriloquistic, the bird moving its head from side to side with each note)
xanthone *Chem.* पीता *f.*
xanthophore *Zool.* पीतिभर *m.*
Xanthophyceae *Bot.* पीताप्यकाः *m.pl.*
xanthophyll *Biochem.* पर्ण-पीत *m.*
xanthoproteic reaction पीतप्रोभूजिक प्रतिक्रिया
xanthoprotein पीतप्रोभूजिन *m.*
Xanthoria *Bot.* (Gk. *xanthos* 'yellow') पीतकाप्य-प्रजाति (short for पीत-वल्काप्य)
  X. parietina (*parietina* 'wall-loving') भित्तिरोही पीतकाप्य
Xanthorrhoea *Bot.* (from *xantho-* पीत 'yellow' + *rhein* 'to flow'; so named from the yellow gum which it exudes) पीतस्राव-प्रजाति
xanthoxyloides *Bot. Tax.* (resembling

Xanthoxylon) तेजवल्कलाभ
Xanthoxylum = Zanthoxylum
xanthydrol *Chem.* पीतोद्व *m.*
xanthyl *Chem.* पीतल *n.*
X-axis *Statistics* य अक्ष
X.C. (X coupon 'without coupon') *Com.* प.वि. (पर्णिका-विना)
X chromosome य पित्र्यसूत्र
X coordinates *Surv.* य याम
X coupon (X. C.) *Com.* पर्णिका-विना (प.वि.)
X.D. (X dividend 'without dividend') *Com.* ला.वि. (लाभांश-विना)
X dividend (X. D.) *Com.* लाभांश-विना (ला.वि.)
Xe (xenon) *Chem.* को (कोटयाति)
X.E.N. (Executive Engineer) नि.अ. (निष्पादन-अभियन्ता)
Xenarthra *Zool.* (Gk. *xenos* 'strange' + *arthron* 'joint') चित्रसन्धि-गण *m.* (गण order)
xenia *Bot.* (direct influence of foreign pollen—Jackson) परप्रभाव *m.*
xeno- बाह्य-
xenoblast *Petrog.* बाह्यरुह *m.*
xenoblastic *adj. Petrog.* बाह्यरुहिक
xenocryst *Petrog.* बाह्यस्फट *m.*
xenolith बाह्योपल *m.*
xenomorphic *adj. Petrog.* अन्यरूपिक
xenon *Chem.* कोटयाति *m.*
Xenopsylla *Zool.* मूषपिंशु-प्रजाति (genus of rat-fleas)
X. cheopis महामारी-मूषपिंशु
Xenopus *Zool.* (Gk. *xenos* 'strange') अद्भुतपाद-प्रजाति
Xenorhynchus *Aves* कृष्णग्रीव-प्रजाति (कृष्णग्रीव occurs in महाभारत)
Xenos *Zool.* यामपुंस्क-प्रजाति (याम = 3 hours. The males survive a few hours)
X. vesparum सामान्य यामपुंस्क
Xenosauridae *Zool.* (slender, depressed body) तनुगोधिका-वंश *m.*
Xenosaurus *Zool.* तनुगोधिका-प्रजाति
X. grandis सामान्य-तनुगोधिका
xenotime भृशभास्विज *m.* (भृश- for भृशल yttrium, भास्व- for भास्वीय phosphate, -इज for खनिज mineral)
xero- शुष्क-
xerochasy *Bot.* (dehiscence on drying) शुष्कस्फोटना *f.*
xeromorph *n.* शुष्कानुरूप *n.*
xeromorphic *adj. Bot.* शुष्कानुरूप
xeromorphism शुष्कानुरूपता *f.*
xeromorphy *Bot.* शुष्कानुरूपता *f.*
xerophil = xerophyte
xerophilous *adj. Bot.* शुष्करोही, शोषजीवी (-इन्)
xerophthalmia *Med.* शुष्काक्षिकोप *m.*
xerophyte *Bot.* शुष्कोद्भिद् *f.*
xerophytic *adj.* शुष्करोही
xerophytic adaptation शोषानुकूलन
xerophytic characters *Bot.* शुष्कोद्भिद्-लक्षण
xerophytic shrub शुष्करोही क्षुप
xerosis corneae *Med.* स्वच्छा-शोष *m.* (*xerosis* 'abnormal dryness, as of the eye'. Cornea स्वच्छा)
X.I. (X interest 'without interest') *Com.* वृ.वि. (वृद्धि-विना)
Ximenia *Bot.* कूटचन्दन-प्रजाति
X. aegyptiaca = Balanites aegyptiaca
X. agihalid = Balanites aegyptiaca
X. americana (false sandal, mountain plum, citron of sea, seaside plum, sour plum, wild lime, wild olive, wild plum) (wood used as a substitute for sandal—Basu) सामान्य कूटचन्दन
X. ferox = Balanites aegyptiaca
X interest (X. I.) *Com.* वृद्धि-विना (वृ. वि.)
xiphiplastron *Zool.* पश्चोदरवर्म *n.*
xiphisternal cartilage *Zool.* पश्चोरोस्थि-कास्थि
xiphisternum = metasternum *Zool.* (posterior cartilage of the sternum in amphibians) पश्चोरोस्थि *n.*
Xiphodon *Paleontol.* (they resembled closely the early camels—Romer p.350) कण्डोल-प्रजाति (कण्डोल 'camel' ancient word)
xiphodont कण्डोल *m.*
Xiphodontidae कण्डोल-वंश *m.*
xiphoid *adj.* (shaped like a sword) खड्गाकार
xiphoid cartilage खड्गाकार कास्थि
Xiphoramphus *Aves* मण्डलाग्रचञ्चु-प्रजाति (the bill चञ्चु is long, slender and curved like a sword मण्डलाग्र)
Xiphosura = Gnathopoda *Zool.* (Gk. *xiphos* खड्ग + *oura* पुच्छ) खड्गपुच्छ-गण *m.*
Xiphosuridae *Zool.* खड्गपुच्छ-वंश *m.*
Xiphosurus *Zool.* खड्गपुच्छ-प्रजाति
x particle = meson
X-ray = Roentgen ray क्ष-रश्मि, घनवेधी रश्मि
X-ray analysis क्षरश्मि-विश्लेषण
X-ray apparatus क्षरश्मि-साधित्र
X-ray class क्षरश्मि-श्रेणी
X-ray Darkroom Assistant क्षरश्मि-तिमिरकोष्ठ-सहायक
X-ray department क्षरश्मि-विभाग
X-ray diffraction क्षरश्मि-व्याभंग
X-ray examination क्षरश्मि-परीक्षा
X-ray fees क्षरश्मि-शुल्क
X-ray film क्षरश्मि-चित्रपट्टी
X-ray photograph = radiograph क्षरश्मि-चित्र
X-ray plate क्षरश्मि-पट्ट
X-ray powder spectroscopy क्षरश्मि-क्षोद-रंगावलीक्षा
X-ray radiography क्षरश्मि-चित्रणा
X-ray room क्षरश्मि-कोष्ठ
X-rays क्षरश्मि *m.*
very soft... अतिमृदु...
soft... मृदु...
hard... तीक्ष्ण...
very hard... अतितीक्ष्ण...
X-ray screen examination क्षरश्मि-पटेक्षण
X-ray screening *Med.* क्षरश्मि-पटेक्षण
X-ray skiagraphy क्षरश्मि-छायाचित्रणा
X-ray spectrometer क्षरश्मि-रंगावलिमान
X-ray spectrum क्षरश्मि-रंगावलि
X-ray structure क्षरश्मि-संरचना
X-ray therapy क्षरश्मि-चिकित्सा
X-ray tube = Roentgen ray tube *Phys.* क्षरश्मि-नाल
χ^2 test *Statistics* (the ratio अनुपात of an observed sum of squares वर्ग to the corresponding variance fixed by hypothesis) व.अ. समन्वीक्षा
X unit *Phys.* शंक्वि-मान *n.* (10^{13} is शंकु according to लीलावती)
XX (chromosomes) *Biol.* य य
XY य र
ZW ल व
ZZ ल ल
XY *Biol.* य र (*see* XX)
xyl-, xylo- *Chem.* काष्ठ-
xylan *Chem.* काष्ठिन्य *n.*
Xylaria *Bot.* (a genus of fungi) द्रुकवक-प्रजाति (द्रु- xyl-)
X. mali उत्कोल-द्रुकवक
xylate *Chem.* काष्ठीय *n.*

xyle- *Chem.* काष्ठ-
xylem *Bot.* दारु *n.*
xylem fibres *Bot.* दारु-तन्तु
xylem parenchyma *Bot.* दारु-जीवितक
xylem plate *Bot.* दारु-पट्ट
xylem vessel *Bot.* दारु-वाहिनी
-xylen- *Chem.* -काष्ठेन्य-
xylene काष्ठेन्य *n.*
  x. blue *Col. Ind.* काष्ठेन्य नील
  x. chromine *Col. Ind.* काष्ठेन्य वर्णी
  x. cyanol *Col. Ind.* काष्ठेन्य श्यामव
  x. fast blue *Col. Ind.* काष्ठेन्य स्थिर नील
  x. fast green *Col. Ind.* काष्ठेन्य स्थिर हरि
  x. fast violet *Col. Ind.* काष्ठेन्य स्थिर नीललोहित
  x. light yellow *Col. Ind.* काष्ठेन्य लघु पीत
  x. milling red *Col. Ind.* काष्ठेन्य संकोचन रक्त
  x. milling yellow *Col. Ind.* काष्ठेन्य संकोचन पीत
  x. red *Col. Ind.* काष्ठेन्य रक्त
  x. violet *Col. Ind.* काष्ठेन्य नील-लोहित
  x. yellow *Col. Ind.* काष्ठेन्य पीत
xylenol *Chem.* काष्ठेन्यव *m.*
xylenyl *Chem.* काष्ठेन्यल *n.*
Xylia *Bot.* (genus of tall trees with hard wood—Basu) अयोदारु-प्रजाति
  X. dilabriformis (corolla yellowish-white—Basu) पाण्डुरपुष्प अयोदारु
  X. xylocarpa (yields ironwood of Burma) ब्राह्म अयोदारु
xylic *adj. Chem.* काष्ठिक
xylidic acid *Chem.* काष्ठेयिक अम्ल
xylidide *Chem.* काष्ठेयेय *n.*
xylidine (from xylene) *Chem.* काष्ठेयी *f.*
xylidine orange *Col. Ind.* काष्ठेयी नारंग
xylidine ponceau *Col. Ind.* काष्ठेयी अधिरक्तापीत
xylidine scarlet *Col. Ind.* काष्ठेयी शोण
-xylin *Chem.* -काष्ठि *f.*
  pyro-xylin अग्नि-काष्ठि
xylindein (*xylin*+*ind*igo) *Chem.* काष्ठ-नीलिन *m.*
xylitol *Chem.* काष्ठितव *m.*
xylitone (*xylite*+*-one*) *Chem.* काष्ठिता *f.*
xylo-, xyl- *Chem.* काष्ठ-
Xylocarpus granatum=Carapa moluccensis
xyloidin काष्ठाभि *f.*
xylol *Chem.* काष्ठव *m.*
xylometer *Forestry* (for determining the specific gravity of the wood —I.F.R.) काष्ठमान *m.*
xylonic acid *Chem.* काष्ठायिक अम्ल
xylonite=celluloid काष्ठकर्पूर *m.*
xylo-quinone *Chem.* काष्ठ-विज्वरा
xylose=wood sugar *Chem.* काष्ठधु *n.*
xyloside (*xyl-* + *-oside*) *Chem.* काष्ठ-ध्वेय *n.*
xyloyl *Chem.* काष्ठूल *n.* (काष्ठ-मूल)
xylyl *Chem.* काष्ठल *n.*
xylylene *Chem.* काष्ठलेन्य *n.*
xyphoid=xiphoid
Xyridaceae *Bot.* दद्रुमारी-कुल *n.*
Xyris *Bot.* दद्रुमारी-प्रजाति
  X. anceps (bracts light brown—Basu) बभ्रुनिपत्र-दद्रुमारी
  X. indica (esteemed as an easy, speedy and certain cure for the ringworm—Basu) सामान्य-दद्रुमारी (Basu *dadamari*, *dadumari*, Hin. *dadmari*)
X, Y, Z 1 क्षा, त्रा, ज्ञा
  2 या, रा, ला
x, y, z 1 क्ष, त्र, ज्ञ
  2 य, र, ल

Y

Y त्रा, रा
y त्र, र
Y (yellow) *Biol.* पी (पीत)
Y (Young's modulus) *Phys.* रे (रेखीय प्रत्यास्थता मापांक)
Y (yttrium) *Chem.* भ्र (भ्रुशला)
y (green) *Biol.* ह (हरित)
  r (wrinked) व (वलित)
yacare=cayman
yacca 1=Podocarpus coriacea
  2=Podocarpus purdieana
yacht प्रमोदतरणी *f.*
yak (*Bos grunniens*) चमरी *f.*
yak tail चमरी-पुच्छ
Yale blue (a colour, reddish-blue नीलारक्त in hue, of high उत् saturation and low नि brilliance) न्युनीला-रक्त
yam आलुक
Yangtse black-headed bunting *Aves* चीन कृष्णमुख भारीट
yapok = water opossum *Zool.* जल-युग्माशय *m.*
yard 1 प्रांगण, -अंगन *n.*
  2 (yd.) यष्टि *f.* (य., यष्.), गज़
yardage (length in yards) आयाम *m.*, लम्बाई, यष्ट्यायाम *m.*
yard foreman (Y.F.) *Rly.* प्रांगण-देशक (प्रां.दे.)
yard-long bean (*Vigna catiang*) राज-माष *m.* (B.,N.,M.)
yardmaster (Y.M.) *Rly.* प्रांगण-पति *m.* (प्रां.प.)
yard supervisor (Y.S.) *Rly.* प्रांगणा-वेक्षक *m.* (प्रां.अ.)
Yarkand short-toed lark *Aves* गान्धार ह्रस्वांगुलि व्याघ्राट (breeding in Afghanistan)
yarn सूत्र *n.*, सूत
yarn bobbin सूत्र-वलिता
yarn bundle सूत्र-पुट
yarn control order सूत्र-नियन्त्रण-आदेश
Yarn Dealers Licencing Order सूत्र-विक्रेतृ-अनुज्ञापन-आदेश
yarn-dyeing सूत्र-रञ्जन
yarrow = thousand-leaf (*Achillea millefolium*) सहस्रपर्णी *f.*
yarroway=yarrow
yaw प्रविचाल *m.*
yawroot=stillingia *Pharm.* (promotes flow of saliva) लाला-मूल

yaws = pian = frambesia (resembles mild syphilis) न्युपदंश *m.*
y axis *Statistics* र अक्ष
Yb (ytterbium) *Chem.* श्व. (श्वेतला)
Y chromosome र पित्र्यसूत्र
Y coordinate *Surv.* र याम
yd. (yard) य., यष्. (यष्टि)
year वर्ष *n.*
year book वर्ष-पुस्तक
year ending... ...को समाप्त होने वाला वर्ष
yearling *Forestry* (a one-year old seedling—I.F.R.) एकवर्षी, वर्षपादप *m.*
yearly *adj.* वार्षिक
yearly advance वार्षिक अग्रिम
yearly balancing वार्षिक संतुलन
yearly insurance वार्षिक आगोप
yearly rent वार्षिक भाटक
yearly return वार्षिक प्रविवरण
yearly salary वार्षिक वेतन
year of elimination निरसन-वर्ष
year of settlement भूव्यवस्था-वर्ष
year to year वर्षानुवर्ष
year under report वर्ष जिसका प्रतिवेदन दिया जा रहा हो, प्रतिवेद्यमान वर्ष
yeast प्रकिण्व *n.*
yeast beer प्रकिण्व-यविरा
yeast black *Col. Ind.* प्रकिण्व काल
yeast cell प्रकिण्व-कोशा
yeast with ice सहिम प्रकिण्व
Yed Posterior = ϵ Ophiuchi *Astron.* पश्चम नागमाला *f.*
Yed Prior = δ Ophiuchi *Astron.* चतुर्थ नागमाला *f.*
yedwark = red poppy (*Papaver rhoeas*) रक्त अहिफेन *m.*
yellow *adj.* पीत, पीला
yellow *n. Plant Pathol.* पाण्डु-रोग *m.*
yellowammer = yellowhammer
yellow apiol *Chem.* पीत अजमोदव
yellow bacillus पीत दण्डाणु
yellow-backed honey-guide *Aves* पीत-पृष्ठ मधु-माक्षिक
yellow bark (*Cinchona calisaya*) पीत-वल्क *m.*
yellow barleria (*Sida rhombifolia*) महाबला *f.* (B.,N.,M.)
yellow base *Col. Ind.* पीत पीठ
yellow bat *Mamm.* पीत जतु
yellow-bellied flower-pecker *Aves* पीतोदर पुष्पप्रिय
yellow-bellied flycatcher *Aves* पीतोदर शलभाश
yellow-bellied flycatcher-warbler *Aves* पीतोदर शलभाश-कूजिनी
yellow-bellied weasel *Mamm.* पीतोदर विस्र (the English word *weasel*, Dutch *wezel*, German *Wiesel*, Icelandish *visla* are akin to Sanskrit विस्र)
yellow-bellied wren-warbler *Aves* पीतोदर चिकुर-कूजिनी
yellow berries *Col. Ind.* पीत बदरी
yellow-billed chough *Aves* पीत-चञ्चु काक
yellow-billed magpie *Aves* पीत-चञ्चु पूर्णकूट
yellow birch पीत भूर्ज
yellow bird'snest पीत-नीड *m.*
yellow bittern *Aves* पीत जोत्स्ना-बक
yellow box (*Eucalyptus melliodora*) पीतानुकर्पूर *m.*
yellow brass पीत पित्तल
yellow-breasted babbler *Aves* पीत-कण्ठ गुपिल
yellow-breasted bunting *Aves* पीत-वक्षस भारीट
yellow-bronze पीत-कांस्य
yellow-browed bulbul *Aves* हारिद्र गोवत्सक (Mysore *huldi bulbul*)
yellow-browed tit *Aves* पीत-भ्रु वल्गुली (भ्रु brow)
yellow-brown *adj.* पीत-बभ्रु
yellow bunting पीत भारीट *m.* (भारीट ancient word)
yellow carmine = Dutch orange
yellow cells *Biol.* पीत कोशा
yellow champa (*Michelia champaca*) चम्पक *m.*
yellow chlorophyll *Col. Ind.* पीत पर्णशाद
yellow copper ore = chalcopyrite = copper pyrites *Mineral.* ताम्र-माक्षीक
yellow coralline *Col. Ind.* पीत प्रवाली
yellow corn पीत धान्य
yellow crees = Ranunculus arvensis पीत नवनीतचष *m.*
yellow-crowned bulbul *Aves* पीत-शीर्ष गोवत्सक
yellowcup = Ranunculusarvensis पीत नवनीतचष *m.*
yellow cutch *Col. Ind.* पीत गायत्री
yellow daisy (colour) = lemon yellow
yellow developer *Col. Ind.* पीत विकासक
yellow-eared bulbul *Aves* पीत-कर्ण गोवत्सक
yellow earth *Col. Ind.* पीत मृत्तिका
yellow-eyed पीताक्ष
yellow fast to light प्रकाश-स्थिर पीत
yellow fast to soap *Col. Ind.* स्वफेन-स्थिर पीत
yellow fat colour *Col. Ind.* पीत स्नेह रंग
yellow fever पीत-ज्वर
yellow-fever mosquito पीतज्वर-मशक
yellow fir पीत तालीशपत्र
yellow-flowered pea = Lathyrus aphaca
yellow foxtail = pigeon grass पीतघास *m.*
yellow-fronted barbet *Aves* पीत-भाल पिप्पल
yellow gowan = marsh marigold (*Caltha palustris*) कच्छ-गेन्दुक *m.*
yellow-green *adj.* पीत-हरि
yellow ground *Petrog.* पीतशैल *m.*
yellowhammer = yellow bunting
yellow-headed fantail-warbler *Aves* पीत-शीर्ष वीजनपुच्छ-कूजिनी
yellow-headed ixulus *Aves* पीत-ग्रीव शिखी (a broad rusty yellow पीत collar round the hind neck ग्रीवा)
yellow-headed wagtail *Aves* पीत-शीर्ष खञ्जन
yellowish *adj.* आपीत, पीला सा
yellowish brown आपीत बभ्रु
yellowish green हर्यापीत
yellowish red रक्तापीत
yellowish red yellow रक्तातिपीत
yellowish white आपीत श्वेत
yellowish yellow green हर्यतिपीत
yellow jasmine 1 = Gelsemium sempervirens = Carolina jessamine पीतजाति *f.*
2 (*Jasminum bignoniaceum*) स्वर्णयूथी *f.* (B.,M.), सोनजुही
yellow jasmine root = gelsemium *Pharm.* पीतजाति-मूल
yellow kaolin = yellow ochre पीत गैरिक
yellow-legged gull *Zool.* पीतपाद चिल्ली
yellow light पीत प्रकाश
yellow lily (*Nuphar luteum*) पीतोत्पल *n.*
yellow marrow पीत मज्जा
yellow mercuric oxide = hydrargyri oxidum flavum *Pharm.* पीत पारदिक जारेय

xyle- *Chem.* काष्ठ-
xylem *Bot.* दारु *n.*
xylem fibres *Bot.* दारु-तन्तु
xylem parenchyma *Bot.* दारु-जीवितक
xylem plate *Bot.* दारु-पट्ट
xylem vessel *Bot.* दारु-वाहिनी
-xylen- *Chem.* -काष्ठेन्य-
xylene काष्ठेन्य *n.*
x. blue *Col. Ind.* काष्ठेन्य नील
x. chromine *Col. Ind.* काष्ठेन्य वर्णी
x. cyanol *Col. Ind.* काष्ठेन्य श्यामव
x. fast blue *Col. Ind.* काष्ठेन्य स्थिर नील
x. fast green *Col. Ind.* काष्ठेन्य स्थिर हरि
x. fast violet *Col. Ind.* काष्ठेन्य स्थिर नीललोहित
x. light yellow *Col. Ind.* काष्ठेन्य लघु पीत
x. milling red *Col. Ind.* काष्ठेन्य संकोचन रक्त
x. milling yellow *Col. Ind.* काष्ठेन्य संकोचन पीत
x. red *Col. Ind.* काष्ठेन्य रक्त
x. violet *Col. Ind.* काष्ठेन्य नील-लोहित
x. yellow *Col. Ind.* काष्ठेन्य पीत
xylenol *Chem.* काष्ठेन्यव *m.*
xylenyl *Chem.* काष्ठेन्यल *n.*
Xylia *Bot.* (genus of tall trees with hard wood—Basu) अयोदारु-प्रजाति
X. dilabriformis (corolla yellowish-white—Basu) पाण्डुरपुष्प अयोदारु
X. xylocarpa (yields ironwood of Burma) ब्राह्म अयोदारु
xylic *adj. Chem.* काष्ठिक
xylidic acid *Chem.* काष्ठेयिक अम्ल
xylidide *Chem.* काष्ठेयेय *n.*
xylidine (from xylene) *Chem.* काष्ठेयी *f.*
xylidine orange *Col. Ind.* काष्ठेयी नारंग
xylidine ponceau *Col. Ind.* काष्ठेयी अधिरक्तापीत
xylidine scarlet *Col. Ind.* काष्ठेयी शोण
-xylin *Chem.* -काष्ठि *f.*
pyro-xylin अग्नि-काष्ठि
xylindein (*xylin*+*indigo*) *Chem.* काष्ठ-नीलिन *m.*
xylitol *Chem.* काष्ठितव *m.*
xylitone (*xylite*+*-one*) *Chem.* काष्ठिता *f.*
xylo-, xyl- *Chem.* काष्ठ-
Xylocarpus granatum = Carapa moluccensis
xyloidin काष्ठाभि *f.*
xylol *Chem.* काष्ठव *m.*
xylometer *Forestry* (for determining the specific gravity of the wood —I.F.R.) काष्ठमान *m.*
xylonic acid *Chem.* काष्ठायिक अम्ल
xylonite = celluloid काष्ठकर्पूर *m.*
xylo-quinone *Chem.* काष्ठ-विज्वरा
xylose = wood sugar *Chem.* काष्ठधु *n.*
xyloside (*xyl-* + *-oside*) *Chem.* काष्ठ-ध्वेय *n.*
xyloyl *Chem.* काष्ठूल *n.* (काष्ठ-मूल)
xylyl *Chem.* काष्ठल *n.*
xylylene *Chem.* काष्ठलेन्य *n.*
xyphoid = xiphoid
Xyridaceae *Bot.* दद्रुमारी-कुल *n.*
Xyris *Bot.* दद्रुमारी-प्रजाति
X. anceps (bracts light brown—Basu) बभ्रुनिपत्र-दद्रुमारी
X. indica (esteemed as an easy, speedy and certain cure for the ringworm—Basu) सामान्य-दद्रुमारी (Basu *dadamari*, *dadumari*, Hin. *dadmari*)
X, Y, Z 1 क्षा, त्रा, ज्ञा
2 या, रा, ला
x, y, z 1 क्ष, त्र, ज्ञ
2 य, र, ल

Y

Y त्रा, रा
y त्र, र
Y (yellow) *Biol.* पी (पीत)
Y (Young's modulus) *Phys.* रे (रेखीय प्रत्यास्थता मापांक)
Y (yttrium) *Chem.* भ्ट्र (भ्ट्रशाला)
y (green) *Biol.* ह (हरित)
r (wrinked) व (वलित)
yacare = cayman
yacca 1 = Podocarpus coriacea
2 = Podocarpus purdieana
yacht प्रमोदतरणी *f.*
yak (*Bos grunniens*) चमरी *f.*
yak tail चमरी-पुच्छ
Yale blue (a colour, reddish-blue नीलारक्त in hue, of high उत् saturation and low नि brilliance) न्युनीला-रक्त
yam आलुक
Yangtse black-headed bunting *Aves* चीन कृष्णमुख भारीट
yapok = water opossum *Zool.* जल-युग्माशय *m.*
yard 1 प्रांगण, -अंगन *n.*
2 (yd.) यष्टि *f.* (य., यष्.), गज़
yardage (length in yards) आयाम *m.*, लम्बाई, यष्ट्यायाम *m.*
yard foreman (Y.F.) *Rly.* प्रांगण-देशक (प्रां.दे.)
yard-long bean (*Vigna catiang*) राज-माष *m.* (B.,N.,M.)
yardmaster (Y.M.) *Rly.* प्रांगण-पति *m.* (प्रां.प.)
yard supervisor (Y.S.) *Rly.* प्रांगणा-वेक्षक *m.* (प्रां.अ.)
Yarkand short-toed lark *Aves* गान्धार ह्रस्वांगुलि व्याघ्राट (breeding in Afghanistan)
yarn सूत्र *n.*, सूत
yarn bobbin सूत्र-वलिता
yarn bundle सूत्र-पुट
yarn control order सूत्र-नियन्त्रण-आदेश
Yarn Dealers Licencing Order सूत्र-विक्रेतृ-अनुज्ञापन-आदेश
yarn-dyeing सूत्र-रञ्जन
yarrow = thousand-leaf (*Achillea millefolium*) सहस्रपर्णी *f.*
yarroway = yarrow
yaw प्रविचाल *m.*
yawroot = stillingia *Pharm.* (promotes flow of saliva) लाला-मूल

yaws = pian = frambesia (resembles mild syphilis) न्युपदंश *m.*
y axis *Statistics* र अक्ष
Yb (ytterbium) *Chem.* श्व. (श्वेतला)
Y chromosome र पित्र्यसूत्र
Y coordinate *Surv.* र याम
yd. (yard) य., यष्. (यष्टि)
year वर्ष *n.*
year book वर्ष-पुस्तक
year ending... ...को समाप्त होने वाला वर्ष
yearling *Forestry* (a one year old seedling—I.F.R.) एकवर्षी, वर्षपादप *m.*
yearly *adj.* वार्षिक
yearly advance वार्षिक अग्रिम
yearly balancing वार्षिक संतुलन
yearly insurance वार्षिक आगोप
yearly rent वार्षिक भाटक
yearly return वार्षिक प्रविवरण
yearly salary वार्षिक वेतन
year of elimination निरसन-वर्ष
year of settlement भूव्यवस्था-वर्ष
year to year वर्षानुवर्ष
year under report वर्ष जिसका प्रतिवेदन दिया जा रहा हो, प्रतिवेद्यमान वर्ष
yeast प्रकिण्व *n.*
yeast beer प्रकिण्व-यविरा
yeast black *Col. Ind.* प्रकिण्व काल
yeast cell प्रकिण्व-कोशा
yeast with ice सहिम प्रकिण्व
Yed Posterior = ε Ophiuchi *Astron.* पश्चिम नागमाला *f.*
Yed Prior = δ Ophiuchi *Astron.* चतुर्थ नागमाला *f.*
yedwark = red poppy (*Papaver rhoeas*) रक्त अहिफेन *m.*
yellow *adj.* पीत, पीला
yellow *n. Plant Pathol.* पाण्डु-रोग *m.*
yellowammer = yellowhammer
yellow apiol *Chem.* पीत अजमोदव
yellow bacillus पीत दण्डाणु
yellow-backed honey-guide *Aves* पीत-पृष्ठ मधु-माक्षिक
yellow bark (*Cinchona calisaya*) पीत-वल्क *m.*
yellow barleria (*Sida rhombifolia*) महाबला *f.* (B.,N.,M.)
yellow base *Col. Ind.* पीत पीठ
yellow bat *Mamm.* पीत जतु
yellow-bellied flower-pecker *Aves* पीतोदर पुष्पप्रिय
yellow-bellied flycatcher *Aves* पीतोदर शलभाश
yellow-bellied flycatcher-warbler *Aves* पीतोदर शलभाश-कूजिनी
yellow-bellied weasel *Mamm.* पीतोदर विस्ला (the English word *weasel*, Dutch *wezel*, German *Wiesel*, Icelandish *vīsla* are akin to Sanskrit विस्र)
yellow-bellied wren-warbler *Aves* पीतोदर चिकुर-कूजिनी
yellow berries *Col. Ind.* पीत बदरी
yellow-billed chough *Aves* पीत-चञ्चु काक
yellow-billed magpie *Aves* पीत-चञ्चु पूर्णकूट
yellow birch पीत भूर्ज
yellow bird'snest पीत-नीड *m.*
yellow bittern *Aves* पीत जोत्स्ना-बक
yellow box (*Eucalyptus melliodora*) पीतानुकर्पूर *m.*
yellow brass पीत पित्तल
yellow-breasted babbler *Aves* पीत-कण्ठ गुपिल
yellow-breasted bunting *Aves* पीत-वक्षस भारीट
yellow-bronze पीत-कांस्य
yellow-browed bulbul *Aves* हारिद्र गोवत्सक (Mysore *huldi bulbul*)
yellow-browed tit *Aves* पीत-भ्रु वल्गुली (भ्रु brow)
yellow-brown *adj.* पीत-बभ्रु
yellow bunting पीत भारीट *m.* (भारीट ancient word)
yellow carmine = Dutch orange
yellow cells *Biol.* पीत कोशा
yellow champa (*Michelia champaca*) चम्पक *m.*
yellow chlorophyll *Col. Ind.* पीत पर्णशाद
yellow copper ore = chalcopyrite = copper pyrites *Mineral.* ताम्र-माक्षीक
yellow coralline *Col. Ind.* पीत प्रवाली
yellow corn पीत धान्य
yellow crees = Ranunculus arvensis पीत नवनीतचष *m.*
yellow-crowned bulbul *Aves* पीत-शीर्ष गोवत्सक
yellowcup = Ranunculusarvensis पीत नवनीतचष *m.*
yellow cutch *Col. Ind.* पीत गायत्री
yellow daisy (colour) = lemon yellow
yellow developer *Col. Ind.* पीत विकासक
yellow-eared bulbul *Aves* पीत-कर्ण गोवत्सक
yellow earth *Col. Ind.* पीत मृत्तिका
yellow-eyed पीताक्ष
yellow fast to light प्रकाश-स्थिर पीत
yellow fast to soap *Col. Ind.* स्वफेन-स्थिर पीत
yellow fat colour *Col. Ind.* पीत स्नेह रंग
yellow fever पीत-ज्वर
yellow-fever mosquito पीतज्वर-मशक
yellow fir पीत तालीशपत्र
yellow-flowered pea = L a t h y r u s aphaca
yellow foxtail = pigeon grass पीतघास *m.*
yellow-fronted barbet *Aves* पीत-भाल पिप्पल
yellow gowan = marsh marigold (*Caltha palustris*) कच्छ-गेन्दुक *m.*
yellow-green *adj.* पीत-हरि
yellow ground *Petrog.* पीतशैल *m.*
yellowhammer = yellow bunting
yellow-headed fantail-warbler *Aves* पीत-शीर्ष वीजनपुच्छ-कूजिनी
yellow-headed ixulus *Aves* पीत-ग्रीव शिखी (a broad rusty yellow पीत collar round the hind neck ग्रीवा)
yellow-headed wagtail *Aves* पीत-शीर्ष खञ्जन
yellowish *adj.* आपीत, पीला सा
yellowish brown आपीत बभ्रु
yellowish green हर्यापीत
yellowish red रक्तापीत
yellowish red yellow रक्तातिपीत
yellowish white आपीत श्वेत
yellowish yellow green हर्यतिपीत
yellow jasmine 1 = Gelsemium sempervirens = Carolina jessamine पीतजाति *f.*
2 (*Jasminum bignoniaceum*) स्वर्णयूथी *f.* (B.,M.), सोनजुही
yellow jasmine root = gelsemium *Pharm.* पीतजाति-मूल
yellow kaolin = yellow ochre पीत गैरिक
yellow-legged gull *Zool.* पीतपाद चिल्ली
yellow light पीत प्रकाश
yellow lily (*Nuphar luteum*) पीतोत्पल *n.*
yellow marrow पीत मज्जा
yellow mercuric oxide = hydrargyri oxidum flavum *Pharm.* पीत पारदिक जारेय

yellow mercuric oxide ointment = unguentum hydrargyri oxidi flavi *Pharm.* पीत पारदिक जारेय अभ्यञ्जन
yellow metal plate पीतधातु-पट्ट
yellow metal sheathing पीतधातु-आवरण
yellow metal ware पीतधातु-भाण्ड
yellow Mexican poppy (*Argemone mexicana*) श्रृगालकण्ट *m.* (B.,N.,M.)
yellow ocher 1 *Mineral., Col. Ind.* पीत गैरिक
2 (a colour) प्रोदारक्तातिपीत
yellow oleander (*Thevetia nereifolia*) दिव्यपुष्प *m.* (Basu)
yellow-olive पीत-तैलबदर
yellow oxalis (*Oxalis corniculata*) अम्ललोणी *f.*
yellow pine पीत सरल
yellow poplar 1 पीत वनपिप्पल *m.*
2 = tulip-tree नलिनी-तरु *m.*
yellow quartz = false topaz = citrine *Mineral.* पीतस्फटिक
yellow rocket = winter cress (*Barbarea vulgaris*) हेमन्तशूर
yellowroot 1 (*Hydrastis canadensis*) *Bot.* पीतमूल *m.*
2 = hydrastis = golden seal *Pharm.* पीतमूल *n.*
yellows *n. Plant Pathol.* पाण्डु-रोग *m.*
yellow sandalwood (*Santalum album*) चन्दन *m.* (B.,N.)
yellows disease *Plant Pathol.* पाण्डु-रोग *m.*
yellow sienna = yellow ocher
yellow slip पीत पर्णी
yellow spot = macula lutea *Zool.* पीत बिन्दु = सुस्पष्ट बिन्दु *m.*
yellow star (a kind of grass) पीत-तारा *f.*
yellow star grass हेमतारिका घास
yellow star-of-Bethlehem हेमतारा *f.*
yellow stringybark पीत दामवल्क
yellow-throated bulbul *Aves* पीत-कण्ठ गोवत्सक
yellow-throated flower-pecker *Aves* पीत-कण्ठ पुष्पप्रिय
yellow-throated flycatcher-warbler *Aves* पीत-कण्ठ शलभाश-कूजिनी
yellow-throated marten *Mamm.* पीत-कण्ठ तरु-कशीका
yellow-throated minivet *Aves* पीत-कण्ठ विस्फुलिंग
yellow-throated sparrow *Aves* पीत-कण्ठ कुलिंग
yellow tit पीत-वल्गुली (वल्गुली occurs in सुश्रुत)
yellow ultramarine पीत पारसमुद्रिक
yellow-vented bulbul *Aves* पीत-पायु गोवत्सक
yellow vetchling = Lathyrus aphaca
yellow wasp पीत वरट, पीला बरैया
yellow water-lily पीतोत्पल
yellow-wattled lapwing *Aves* पीत-मुख टिट्टिभक
yellowwood (*Chloroxylon swietenia*) पीतकाष्ठ *m.* (MW.)
yellow woodwasp पीत काष्ठवरट
yellowwort पीतपुष्पा *f.*
yellow zedoary (*Curcuma aromatica*) वन-हरिद्रा *f.* (B.,N.,M.)
Yersin's bacillus = Pasteurella pestis
yew (a tree of the genus *Taxus*. Its wood was used for making bows) धनुर्वृक्ष *m.*
yew green (a colour, yellowish yellow-green हर्यतिपीत in hue, of low अव saturation and low नि brilliance) न्यवहर्यतिपीत
Y.F. (yard foreman) *Rly.* प्रां.दे. (प्रांगण-देशक)
Y.G. (yoke gall) यु.व्र. (युग-व्रण)
yield *vb.* 1 अनुनमन, झुक जाना
2 प्रदान
surrender उत्सर्जन
discharge मोचन
cease व्युपरमण
give up उत्त्यजन
meet and satisfy (as a claim or debt) निस्तारण
make light लघूकरण, हलका करना
yield *n.* प्राप्ति, उत्पत्ति *f.*, उदय *m.*, उपज
yield a return प्रत्याय देना (होना)
yield calculations प्राप्ति-गणना
yield capacity *Forestry* (the total quantity of material of a given species which an area is capable of producing under normal conditions —I.F.R.) उत्पादन-क्षमता
yield per acre प्रति-प्रहल उपज
yield point *Mech.* (at which permanent distortion begins) व्याकर्षण-बिन्दु
yield power = yield capacity
yield table *Forestry* प्राप्ति-सारणी
yield table number *Forestry* प्राप्ति-सारणी-संख्या
Yildun = δ Ursae Minoris *Astron.* चतुर्थ लघु ऋषि *m.*
Y junction pieces (in drainage) त्रिशाख संगम-खण्ड
-yl (used in names of radicals, esp. univalent ones) *Chem.* -ल *n.* (मूल)
-ylene (*-yl* + *-ene*) *Chem.* -लेन्य *n.*
Y level *Surv.* त्रिवेणी-संतल
-ylidene (*-ylene* + *-ide*) *Chem.* -लेन्येय *n.*
-yl-yl *Chem.* -रल *n.* (of the two ल्s the first ल is generally changed to र for ease of pronunciation)
Y.M. (yard master) *Rly.* प्रां.प. (प्रांगण-पति)
-yne (variant of *-ine*) *Chem.* -ईन *m.*
-ynol (variant of *-inol*) *Chem.* -ईनव (-इव) *m.*
-ynone (variant of *inone*) *Chem.* -ईना (-इया) *f.*
yoghurt दधि *n.*, दही
yohimbe *Pharm.* (its bark yields a hydrochlorate useful in functional impotency) क्लीब-वल्क *m.*
yohimbine क्लीबवल्की *f.*
yoke *n.* युग *m.* (ancient word), जुआ
yoke gall युग-व्रण *m.*
Yoldia *Zool.* समपुट-प्रजाति
yolk अण्डपीत, पीतक *n.*
yolk duct पीतक-प्रणाली
yolk endoderm पीतक-अन्तःस्तर
yolk epithelium पीतक-अधिच्छद
yolk food पीतक-अन्न
yolk gland पीतक-ग्रन्थि
yolk nucleus *Embryol.* पीतक-न्यष्टि
yolk plug *Embryol.* पीतक-लिंग
yolk sac *Embryol.* पीतक-स्यून
yolk sac placenta पीतकस्यून-जरायु
yolk spherule पीतक-गोलक
yolk stalk *Embryol.* पीतक-वृन्त
yolk yellow = golden red (a colour, reddish-yellow पीतारक्त in hue, of high उद् saturation and high प्र brilliance) प्रोत्पीतारक्त
you आप, तुम
young तरुण, बाल
young and old बाल तथा वृद्ध
young animal बाल-पशु
young crops तरुण सस्य
younger उत्तर (as in: Pliny the Younger उत्तर प्लिनि)
opp. elder पूर्व
youngest cells नवीनतम कोशाएं, कनिष्ठ कोशाएं
young fustic तरुण पाण्डुद्रु

young growth छोटे छोटे पौधे, तरुण रोह
Youngina *Paleontol.* (a genus of Thecodontia कूदन्त-गण) उलूखलदन्त-प्रजाति
young mountain *Geog.* बाल-पर्वत
young one (as, of a bird) *Zool.* शाव *m.*
young seed *Bot.* तरुण बीज
Young's modulus = Young's modulus of elasticity
Young's modulus of elasticity = stretch modulus = Young's modulus = modulus of elasticity *Phys.* तति-मापांक = प्रत्यास्थता-मापांक, रेखीय प्रत्यास्थता-मापांक
young sponge बाल-छिद्रिष्ठ
Young's rule (for finding children's dose $= \frac{\text{age of child}}{\text{age} + 12} \times$ adult dose) वयोभाज्य नियम (*see* Clark's rule)
young stock *Agric.* बाल-पशु
young valley *Geog.* बाल-दरी
young wild pig तरुण वन्यशूकर
Your Excellency *Corresp.* परम श्रेष्ठ
Your Highness *Corresp.* महाराज
Your Holiness *Corresp.* भगवन्
Your Honour *Corresp.* अत्र-भवान्
Your Lordship 1 *Corresp.* श्रीपते
2 *Law* श्रीमन्
Your Majesty *Corresp.* देव, देवपाद
your most obedient servant भवदीय परमाज्ञाकारी सेवक
yours भवदीय
yours faithfully = faithfully yours *Corresp.* भवन्निष्ठ, भवदीय
yours obediently *Corresp.* भवदाज्ञाकारी (-इन्)
yours respectfully *Corresp.* भवत्-समानकारी (-इन्)
yours sincerely = sincerely yours *Corresp.* भवत्-सद्भावी (-इन्), भवदीय
yours truly = truly yours *Corresp.* भवत्-सत्यैषी (-इन्), भवदीय
youth 1 यौवन *n*-
2 (a person) *Psychol.* युवा, युवक *m.* adolescent किशोर
3 *Phys. Geog.* यौवन *n.*
youth club युवक-गोष्ठीगृह
youthful offender युवा अपराधी
youthful prisoner युवा बन्दी
Yr. (year) व. (वर्ष)
Y.S. (Yard Supervisor) *Rly.* प्रां.अ. (प्रांगणावेक्षक)
Y-shape त्रिवेणी
Yt (yttrium) *Chem.* भृ (भृशला)

-yte (for naming rocks as against *-ite* for minerals, as proposed by J.D. Dana in 1868) -अश्म *m.*
Y theodolite त्रिपाद त्रिकोणमान
ytterbia (ytterbium oxide) *Chem.* श्वेतजा *f.*
ytterbic *adj. Chem.* श्वेतिक
ytterbium *Chem.* श्वेतला *f.*
yttria (yttrium oxide) *Chem.* भृशजा *f.*
yttrialite *Mineral.* भृशहसिज *m.* (भृश- for भृशला yttrium, हस- for हसातु thorium, -इज for खनिज mineral)
yttric *adj. Chem.* भृशिक
yttri-ferous *adj. Chem.* (bearing or containing yttrium) भृशला-युक्त, भृश-भर
yttrium *Chem.* भृशला *f.*
yttrium nitrate *Chem.* भृशला भूयीय
yttrium oxide *Chem.* भृशला जारेय
yttro- (yttrium) *Chem.* भृश-
yttro-cerite *Mineral.* भृश-पुष्कलिज *m.* (भृश- yttro-, पुष्कला cerium, -इज for खनिज mineral)
yttro-columbite *Mineral.* भृश-काशीयिज *m.* (-इज for खनिज mineral)
yttro-crasite (Gk. *krasis* 'a mixing'; a hydrous titanate of the yttrium earths and thorium) *Mineral.* भृश-मृदिज *m.* (भृश- for भृशला yttrium, मृद् earth, -इज for खनिज mineral)
yttro-fluorite *Mineral.* भृश-तरस्विज *m.* (-इज for खनिज mineral)
yttro-gummite *Mineral.* भृश-निर्यासिज *m.* (भृश- yttro-, निर्यासिज gummite)
yttro-tantalite *Mineral.* भृश-सहिज *m.* (-इज for खनिज mineral)
Y-tube त्रिवेणी-नाल
yucca सितकुसुम *m.*
Yucca *Bot.* (genus of plants bearing white blossoms) सितकुसुम-प्रजाति
Y. aloifolia (flowers usually white —Basu) सामान्य सितकुसुम
Y. gloriosa (the fruit is said to be purgative—Basu) रेचफल सितकुसुम
yucca moth (moth which fertilizes the flowers of the yucca) सितकुसुम-शलभ
Yuhina *Aves* (the head is fully crested किरीटी) किरीटि-प्रजाति
yuhina किरीटी (-इन्) *m.*
yukon = meson
Yungipicus *Aves* वामन-प्रजाति (वामन pigmy)

Yunnan bamboo-partridge *Aves* चीन वेणु-तित्तिर
Yunnan blood-pheasant *Aves* चीन रक्त-कण्ठ जीवक
Yunnan blue-winged siva *Aves* काचीन नील-पक्ष शिव (found in Kachin Hills to Yunnan)
Yunnan brown crested tit *Aves* ब्राह्म बभ्रु चूडा-वल्गुली
Yunnan brown hill-warbler *Aves* चीन बभ्रु पर्वत-कूजिनी
Yunnan cinnamon sparrow *Aves* ब्राह्म अरुण कुलिंग
Yunnan dark rose-finch *Aves* चीन सुपाटल-चटक
Yunnan fire-tailed sunbird *Aves* चीन अग्नि-पुच्छ शीञ्जिरिका
Yunnan goldcrest *Aves* चीन दीप्त-शिख कूजिनी
Yunnan golden-breasted fulvetta शान-देश सुवर्ण-वक्षस चञ्चला
Yunnan green finch *Aves* ब्राह्म हरित-चटक
Yunnan marsh-tit *Aves* काचीन कच्छ-वल्गुली
Yunnan meadow-bunting *Aves* शान-देश शाद्वल-भारीट (found in Shan States शान-देश)
Yunnan pigmy woodpecker *Aves* चीन वामन काष्ठकूट
Yunnan red-billed leiothrix *Aves* काचीन-रोचिष्णु
Yunnan red-crowned pied woodpecker *Aves* चीन रक्त-चूड कर्बुर काष्ठकूट
Yunnan red-headed babbler *Aves* काचीन रक्त-शीर्ष गुपिल (found in Kachin district)
Yunnan rufous-capped bush-warbler *Aves* चीन आरक्त-शीर्ष क्षुप-कूजिनी
Yunnan silver pheasant *Aves* चीन श्वेत जीवक
Yunnan sooty flycatcher *Aves* चीन धूमल शलभाश
Yunnan spotted dove *Aves* चीन चित्र-पक्ष कपोतक
Yunnan tree-creeper *Aves* शान-देश वृक्ष-सर्पी
Yunnan tree-pipit *Aves* ब्राह्म वृक्ष-तुलिका
Yunnan white-browed rose-finch *Aves* लोह-पृष्ठ सित-भ्रू पाटल-चटक (distinguishable at once by the deep

rufous-gold of the upper tail-coverts)
Yunnan white-throated bulbul *Aves* चीन केशी गोवत्सक
Yunnan wren *Aves* शानदेश-चिकुर (शान-देश Shan States)
Yunnan yellow-backed sunbird *Aves* चीन पीत-कटि शीञ्जिरिका
Yvette violet (a colour, blue-red नील-रक्त in hue, of low अव saturation and low नि brilliance) न्यवनीलरक्त
Yzquierdo's bacillus (the probable cause of verruca peruana or Carrion's disease) चिरकीलज्वरीय दण्डाणु

Z

Z द्विभुग्न
z ज्ञ, ल
Z ज्ञा, ला
Z (atomic number) *Chem.* क्र (परमाणु-क्रमांक)
Zaglossus *Zool.* दीर्घजिह्व-प्रजाति
Zaitha = **Belostoma**
Zalambdalestes *Paleontol.* (Gk. *za-* 'very' + *lambda* 'name of the letter Λ'. It is ancestral to the hedgehog group—Romer p.273) द्विवेणीजाहक-प्रजाति
Z. lechei सामान्य द्विवेणीजाहक
Zalambdalestidae द्विवेणीजाहक-वंश *m.*
Zalambdodonta *Zool.* (Gk. *za-* 'very' + *lambda* 'name of the letter Λ' + *odontos* 'tooth'. Group of insectivores having narrow molars with V-shaped transverse crowns—Web.) द्विवेणीदन्ताः *m.pl.*
Zalesskya *Paleontol.* (the conducting tissue of these genera is of a more primitive type than in any of the later members of the *Osmunda* family—Seward p.276) आदिवाहाश्न-प्रजाति
zamboninite चूभ्रातरस्विज *m.* (चू- for चूर्णातु calcium, भ्रा- for भ्राजातु magnesium, तरस्व- for तरस्वेय fluoride, -इज for खनिज mineral)
Zamia *Bot.* कंगुक्षुप-प्रजाति
zamindari भूमिपतित्व *n.*, जमींदारी
Zanclodon *Paleontol.* (Gk. *zankle* 'sickle') दात्रदन्त-प्रजाति
Zanclostomus *Aves* कैरात-प्रजाति (कैरात occurs in चरक)
Zaniah = *η* Virginis *Astron.* सप्तम-कन्या *f.*
Zanonia *Bot.* तिक्तक-प्रजाति
Z. indica = **bandoleer fruit** सामान्य तिक्तक (Basu तिक्तक)
Zanthoxylum = **Xanthoxylum** *Bot.* तेजवल्कल-प्रजाति
Z. acanthopodium नेपालधान्य तेजवल्कल (Hin. नेपाली धान्य)
Z. alatum तुम्बुरु तेजवल्कल (B.,M. तुम्बुरु, Nadk. *trimburu*, Kan. *tumburudu*, Hin. *tumru*, Lepcha *tungrukung* (Nadk.), Nepal *timur*, Pan. *timru*)
Z. budrunga सामान्य तेजवल्कल (MW. तेजवल्कल, Basu तेजस्विनी, तेजवती, वल्कली, Bom. *tijabal*, Guj. Mar. तेजबल)
Z. hamiltonianum (distribution—Assam, Burma) ब्राह्म तेजवल्कल
Z. oxyphyllum (leaves armed with prickles—Basu) कण्टपत्र तेजवल्कल
Z. rhetsa = **Z. budrunga**
Z. triphyllum = **Evodia lunurankenda**
Zanycteris *Paleontol.* (the oldest fossil bat—Romer p.276) सुपुराजतु-प्रजाति
zaphrentid पुराचष *m.*
Zaphrentidae पुराचष-वंश *m.*
Zaphrentis *Paleontol.* (a genus of cup-shaped corals common in the Paleozoic formation) पुराचष-प्रजाति
Z. cornucopiae (closely allied to *Zaphrentis* is the genus *Caninia* (L. Carb.), which, in such a typical species as *Caninia cornupiae*, exhibits a conical शंकु or trochoid lower portion and a cylindrical स्तम्भ upper portion—Swinnerton 1947 pp.55,56) शंकुस्तम्भ पुराचष
zaratite = **emerald nickel** *Mineral.* मरकत-रूपक *n.*
zari हेमसूत्री *f.*, ज़री
Zataria *Bot.* (genus of small shrubs resembling thymus) पर्णासीबन्धु-प्रजाति
Z. multiflora बहुपुष्प पर्णासीबन्धु
Zaurak = *γ* Eridani *Astron.* तृतीय ब्रह्म-पुत्र *m.*
Zavijava = *β* Virginis *Astron.* द्वितीय-कन्या *f.*
Z charts *Statistics* गोमूत्र-चित्र
Z chromosome ल पित्र्यसूत्र
Zea *Bot.* मर्कक-प्रजाति
Z. mays (Indian corn, maize) सामान्य मर्कक
zeal उत्साह *m.*, धुन
zealous उत्साही (-इन्)
zebra चित्रगर्दभ *m.*
zebra-wood राजि-दारु *m.*
Zebrina *Bot.* (fr. zebra, alluding to the striped leaves) राजिपर्णी-प्रजाति
Z. pendula दोलि-राजिपर्णी
zebrinus *Bot. Tax.* (striped like a zebra) राजिल
zebu = **humped ox** ककुद्मी (-इन्) *m.*
zedoary (*Curcuma zedoaria*) कर्चूर *m.* (B.,M.), कचूर
zee chart *Statistics* गोमूत्र-चित्र
Zeeman effect (resolution of spectral lines by magnetic field) रंगावलि-चौम्बिक-खण्डन *n.*, रंगावलि-भंग-प्रभाव *m.*
Zehneria hookeriana = **Melothria perpusilla** *Bot.*
Zehneria umbellata = **Melothria heterophylla**
Zeidae *Zool.* (a family of fishes constituted by the John Dorys) अण्डला-वंश *m.*
zein *Biochem.* (protein found in maize) मर्कटान्नि *f.*
maysin मर्ककि
Zeiss level *Surv.* (of exquisite design or finish, suitable for rapid work of the highest accuracy) सुसंतल *n.*
zenith 1 शिरोबिन्दु *m.*

2 पराकाष्ठा, चरमसीमा *f.*
3 (colour)=**zenith blue** (a colour, reddish-blue नीलरक्त in hue, saturation and brilliance medium मध्य) मध्यनीलारक्त
zenith distance *Astron.* शिरोबिन्दु-दूरत्व
zenith point *Astron.* शिरोबिन्दु
zenith sector शिरोबिन्दु-शकल
Zeoidei *Zool.* (order of fishes including the Zeidae and allied forms) अण्डला-गण *m.*
zeolite (any of a family of hydrous silicates) जलसैकतिज *m.* (जल for सजल hydrous, सैकत- for सैकतीय silicate, -इज for खनिज mineral)
Zeomorphi *Zool.* अण्डलारूप-गण *m.*
zero शून्य *n.* (बिन्दु point)
zero algebra शून्य बीजगणित
zero axial determinant *Math.* शून्याक्षीय निश्चायक
zero base line *Statistics* शून्य-आधार-रेखा
zero correction *Phys.* शून्य-शोधन
zero distance *Surv.* शून्य दूरत्व
zero error *Phys.* शून्य विभ्रम
zero exponent (x^0) शून्य-घातांक
zero hour 1 *Mil.* आक्रमण-वेला *f.*
2 *Bot.* शून्य क्षण *m.*
zero method=null method शून्य रीति
zero of altitude *Surv.* उच्छ्राय-शून्य
zero of vital temperature जीवनावश्यक ताप का शून्य
zero point *Mach.* (pole of polar coordinates) आदि बिन्दु
zero position *Phys.* शून्य स्थिति
Zerumbet speciosum = A l p i n i a speciosa *Bot.*
zeuglodon, zeuglodont राजतिमि *m.*
Zeuglodon = Basilosaurus *Paleontol.* (Gk. *basileus* 'king'. 'These were the giants among primitive whales'—Romer p.394) राजतिमि-प्रजाति
zeuglodont=zeuglodon
Zeuglodontia (suborder) राजतिमि-अनुगण *m.*
Zeuglodontidae राजतिमि-वंश *m.*
Zeus (genus of fishes) *Zool.* अण्डला-प्रजाति
Zeuxine *Bot.* मण्डयास-प्रजाति
Z. bracteata=Z. strateumatica
Z. robusta=Z. strateumatica
Z. strateumatica (tubers are used as salep—Basu) सामान्य मण्डयास
Z. sulcata प्रसीती मण्डयास (Lat. *sulcus* 'furrow' प्रसीता)
zigzag *adj.* गोमूत्राकार, टेढ़ा मेढ़ा
Zilla *Zool.* ऊर्णवाभि-प्रजाति (ऊर्णवाभि 'spider' occurs in शतपथब्राह्मण १४.५.१.२३. वभ् is connected with OHGerm. *weban* 'to weave')
Z. callophylla सामान्य ऊर्णवाभि
zinc *n. Chem.* कुप्यातु *m.*
zinc *adj.* (made of zinc) कुप्यातु-मय, (containing zinc) कुप्यातु-युत
zinc *vb.* कुप्यायन (to treat or coat with zinc; galvanize) कुप्यातु-साधन, कुप्यातु-रोपण
zinc acetate कुप्यातु शुक्तीय
zinc alkyl कुप्यातु क्षारल
zinc amalgam कुप्यातु-संरस
zinc amide कुप्यातु तिक्तेय
zinc ammonium chloride कुप्यातु तिक्तातु नीरेय
zinc ammonium sulphate कुप्यातु तिक्तातु शुल्बीय
zinc arsenate कुप्यातु नेपालीय
zinc auxiliary=zinc dust
zinc benzoate कुप्यातु धूपीय
zinc blende कुप्यातु अन्धन
zinc bloom *Mineral.* कुप्यातु-कुसुम
zinc borate कुप्यातु टांकीय
zinc bromide कुप्यातु दुरेय
zinc carbonate कुप्यातु प्रांगारीय
zinc chloride कुप्यातु नीरेय
zinc chrome *Col. Ind.* कुप्यातु वर्णक
zinc citrate कुप्यातु निम्बवीय
zinc copper-acid cell कुप्यातु ताम्राम्ल-कोश
zinc copper couple *Chem.* कुप्यातु-ताम्र मिथुन
zinc cyanide कुप्यातु श्यामेय
zinc dust कुप्यातु-धूलि
zinc ethide कुप्यातु दस्वेय
zinc ethyl कुप्यातु दक्षुल
zinc filings कुप्यातु चूर्ण (रेत्रीक्षेप)
zinc fixer कुप्यातु-स्थिरक
zinc fluoride कुप्यातु तरस्वेय
zinc foil कुप्यातु-पर्ण
z i n c form-aldehyde-sulph-oxylate कुप्यातु वभ्र-सुव्युद-शुल्ब-जारलीय
zinc formate कुप्यातु वभ्रीय
zinc granules कुप्यातु-कणिका
zinc green = cobalt green *Col. Ind.* कुप्यातु हरि
zinc grey कुप्यातु धूसर
zinc-hausmannite=hetaerolite
zinc hypo-phosphite कुप्यातु उप-भास्वित
zinci- (denoting the presence of zinc) *Chem.* कुप्य-
zincic *adj. Chem.* कुप्यिक
zinci chloridum कुप्यातु नीरेय
zincide *Chem.* कुप्येय *n.*
zinci-ferous *adj.* (containing or yielding zinc) कुप्यातु-युक्त, कुप्यातु-प्रद
zincification *Chem.* कुप्यायन *n.*
zincify *vb. Chem.* कुप्यायन (to coat or impregnate with zinc; to galvanize) कुप्यातु-आवरण, कुप्यातु-व्यापन
zinc ingot कुप्यातु-पिण्डक
zinc iodide कुप्यातु जम्बेय
zinci oxidum=zinc oxide *Pharm.* कुप्यातु जारेय
zinc-iron gahnite=kreittonite
zincite *Mineral.* (native zinc oxide) कुप्यजारेयिज *m.* (-इज for खनिज mineral)
zinckenite=zinkenite
zincky *adj.* (pertaining to or containing zinc, or having its appearance) कुप्यिय, कुप्ययुत, कुप्यरूप
zinc lactate कुप्यातु दुग्धीय
zinc-lined *adj.* कुप्यातु-आस्तृत
zinc mercury cyanide कुप्यातु पारद श्यामेय
zinc methide कुप्यातु प्रोदेय
zinc methyl कुप्यातु प्रोदल
zinc nitrate कुप्यातु भूयीय
zinco- (zinc) कुप्य-
zinco *adj.* कुप्य, कुप्यक
zincoid *adj.* कुप्याभ
zinc ointment कुप्यातु-अभ्यञ्जन
zinc oleate कुप्यातु स्रक्षीय
zincolith=enamel white
zinc orange (a colour, red-yellow रक्तपीत in hue, of low उद् saturation and high प्र brilliance) प्रोद्रक्तपीत
zinc ore कुप्यातु-अयस्क
zincous *adj.* कुप्यिय, कुप्यरूप, कुप्ययुत
zinc oxalate कुप्यातु तिग्मीय
zinc oxide कुप्यातु जारेय
zinc palmitate कुप्यातु तालीय
zinc per-manganate कुप्यातु अति-लोहकीय
zinc per-oxide कुप्यातु अति-जारेय
zinc phenol-sulphonate कुप्यातु दर्शव-शुल्बायीय
zinc phosphate कुप्यातु भास्वीय
zinc phosphide कुप्यातु भास्वेय
zinc pipe कुप्यातु-नाल
zinc potassium ferro-cyanide कुप्यातु

rufous-gold of the upper tail-coverts)

Yunnan white-throated bulbul *Aves* **चीन केशी गोवत्सक**

Yunnan wren *Aves* **शानदेश-चिकुर** (शान-देश Shan States)

Yunnan yellow-backed sunbird *Aves* **चीन पीत-कटि शीम्जिरिका**

Yvette violet (a colour, blue-red नील-रक्त in hue, of low अव saturation and low नि brilliance) **न्यवनीलरक्त**

Yzquierdo's bacillus (the probable cause of verruca peruana or Carrion's disease) **चिरकीलज्वरीय दण्डाणु**

Z

Z द्विभुग्न

z ज़, ल

Z ज़ा, ला

Z (atomic number) *Chem.* **क** (परमाणु-क्रमांक)

Zaglossus *Zool.* **दीर्घजिह्व-प्रजाति**

Zaitha = Belostoma

Zalambdalestes *Paleontol.* (Gk. *za-* 'very' + *lambda* 'name of the letter Λ'. It is ancestral to the hedgehog group—Romer p.273) **द्विवेणीजाहक-प्रजाति**

  Z. lechei सामान्य द्विवेणीजाहक

Zalambdalestidae द्विवेणीजाहक-वंश *m.*

Zalambdodonta *Zool.* (Gk. *za-* 'very' + *lambda* 'name of the letter Λ' + *odontos* 'tooth'. Group of insectivores having narrow molars with V-shaped transverse crowns—Web.) **द्विवेणीदन्ताः** *m.pl.*

Zalesskya *Paleontol.* (the conducting tissue of these genera is of a more primitive type than in any of the later members of the *Osmunda* family—Seward p.276) **आदिवाहारन-प्रजाति**

zamboninite चूभ्रातरस्विज *m.* (चू- for चूर्णातु calcium, भ्रा- for भ्राजातु magnesium, तरस्व- for तरस्वेय fluoride, -इज for खनिज mineral)

Zamia *Bot.* **कंगुक्षुप-प्रजाति**

zamindari भूमिपतित्व *n.*, **जमींदारी**

Zanclodon *Paleontol.* (Gk. *zankle* 'sickle') **दात्रदन्त-प्रजाति**

Zanclostomus *Aves* **कैरात-प्रजाति** (कैरात occurs in चरक)

Zaniah = η Virginis *Astron.* **सप्तम-कन्या** *f.*

Zanonia *Bot.* **तिक्तक-प्रजाति**

  Z. indica = bandoleer fruit सामान्य तिक्तक (Basu तिक्तक)

Zanthoxylum = Xanthoxylum *Bot.* **तेजवल्कल-प्रजाति**

  Z. acanthopodium नेपालधान्य तेजवल्कल (Hin. नेपाली धान्य)

  Z. alatum तुम्बुरु तेजवल्कल (B.,M. तुम्बुरु, Nadk. *trimburu*, Kan. *tumburudu*, Hin. *tumru*, Lepcha *tungrukung* (Nadk.), Nepal *timur*, Pan. *timru*)

  Z. budrunga सामान्य तेजवल्कल (MW. तेजवल्कल, Basu तेजस्विनी, तेजवती, वल्कली, Bom. *tijabal*, Guj. Mar. तेजबल)

  Z. hamiltonianum (distribution—Assam, Burma) **ब्राह्म तेजवल्कल**

  Z. oxyphyllum (leaves armed with prickles—Basu) **कण्टपत्र तेजवल्कल**

  Z. rhetsa = Z. budrunga

  Z. triphyllum = Evodia lunurankenda

Zanycteris *Paleontol.* (the oldest fossil bat—Romer p.276) **सुपुराजतु-प्रजाति**

zaphrentid पुराचष *m.*

Zaphrentidae पुराचष-वंश *m.*

Zaphrentis *Paleontol.* (a genus of cup-shaped corals common in the Paleozoic formation) **पुराचष-प्रजाति**

  Z. cornucopiae (closely allied to *Zaphrentis* is the genus *Caninia* (L. Carb.), which, in such a typical species as *Caninia cornupiae*, exhibits a conical शंकु or trochoid lower portion and a cylindrical स्म्भ upper portion—Swinnerton 1947 pp.55,56) **शंकुरम्भ पुराचष**

zaratite = emerald nickel *Mineral.* **मरकत-रूपक** *n.*

zari हेमसूत्री *f.*, **ज़री**

Zataria *Bot.* (genus of small shrubs resembling thymus) **पर्णासीबन्धु-प्रजाति**

  Z. multiflora बहुपुष्प पर्णासीबन्धु

Zaurak = γ Eridani *Astron.* **तृतीय ब्रह्म-पुत्र** *m.*

Zavijava = β Virginis *Astron.* **द्वितीय कन्या** *f.*

Z charts *Statistics* **गोमूत्र-चित्र**

Z chromosome ल पिण्यसूत्र

Zea *Bot.* **मर्कक-प्रजाति**

  Z. mays (Indian corn, maize) **सामान्य मर्कक**

zeal उत्साह *m.*, **धुन**

zealous उत्साही (-इन्)

zebra चित्रगर्दभ *m.*

zebra-wood राजि-दारु *m.*

Zebrina *Bot.* (fr. zebra, alluding to the striped leaves) **राजिपर्णी-प्रजाति**

  Z. pendula दोलि-राजिपर्णी

zebrinus *Bot. Tax.* (striped like a zebra) **राजिल**

zebu = humped ox ककुद्मी (-इन्) *m.*

zedoary (*Curcuma zedoaria*) **कर्चूर** *m.* (B.,M.), **कचूर**

zee chart *Statistics* **गोमूत्र-चित्र**

Zeeman effect (resolution of spectral lines by magnetic field) **रंगावलि-चौम्बिक-खण्डन** *n.*, **रंगावलि-भंग-प्रभाव** *m.*

Zehneria hookeriana = Melothria perpusilla *Bot.*

Zehneria umbellata = Melothria heterophylla

Zeidae *Zool.* (a family of fishes constituted by the John Dorys) **अण्डला-वंश** *m.*

zein *Biochem.* (protein found in maize) **मर्कटान्नि** *f.*

  maysin मर्ककि

Zeiss level *Surv.* (of exquisite design or finish, suitable for rapid work of the highest accuracy) **सुसंतल** *n.*

zenith 1 शिरोबिन्दु *m.*

2 पराकाष्ठा, चरमसीमा *f.*
3 (colour) = **zenith blue** (a colour, reddish-blue नीलारक्त in hue, saturation and brilliance medium मध्य) मध्यनीलारक्त
zenith distance *Astron.* शिरोबिन्दु-दूरत्व
zenith point *Astron.* शिरोबिन्दु
zenith sector शिरोबिन्दु-शकल
Zeoidei *Zool.* (order of fishes including the Zeidae and allied forms) अण्डला-गण *m.*
zeolite (any of a family of hydrous silicates) जलसैकतिज *m.* (जल for सजल hydrous, सैकत- for सैकतीय silicate, -इज for खनिज mineral)
Zeomorphi *Zool.* अण्डलारूप-गण *m.*
zero शून्य *n.* (बिन्दु point)
zero algebra शून्य बीजगणित
zero axial determinant *Math.* शून्याक्षीय निश्चायक
zero base line *Statistics* शून्य-आधार-रेखा
zero correction *Phys.* शून्य-शोधन
zero distance *Surv.* शून्य दूरत्व
zero error *Phys.* शून्य विभ्रम
zero exponent (x^0) शून्य-घातांक
zero hour 1 *Mil.* आक्रमण-वेला *f.*
2 *Bot.* शून्य क्षण *m.*
zero method = null method शून्य रीति
zero of altitude *Surv.* उच्छ्राय-शून्य
zero of vital temperature जीवनावश्यक ताप का शून्य
zero point *Mach.* (pole of polar coordinates) आदि बिन्दु
zero position *Phys.* शून्य स्थिति
Zerumbet speciosum = Alpinia speciosa *Bot.*
zeuglodon, zeuglodont राज़तिमि *m.*
Zeuglodon = Basilosaurus *Paleontol.* (Gk. *basileus* 'king'. 'These were the giants among primitive whales'—Romer p.394) राजतिमि-प्रजाति
zeuglodont = zeuglodon
Zeuglodontia (suborder) राजतिमि-अनुगण *m.*
Zeuglodontidae राजतिमि-वंश *m.*
Zeus (genus of fishes) *Zool.* अण्डला-प्रजाति
Zeuxine *Bot.* मण्डयांस-प्रजाति
Z. bracteata = Z. strateumatica
Z. robusta = Z. strateumatica
Z. strateumatica (tubers are used as salep—Basu) सामान्य मण्डयास
Z. sulcata प्रसीती मण्डयास (Lat. *sulcus* 'furrow' प्रसीता)
zigzag *adj.* गोमूत्राकार, टेढ़ा मेढ़ा
Zilla *Zool.* ऊर्णवाभि-प्रजाति (ऊर्णवाभि 'spider' occurs in शतपथब्राह्मण १४.५.१.२३. वभ् is connected with OHGerm. *weban* 'to weave')
Z. callophylla सामान्य ऊर्णवाभि
zinc *n. Chem.* कुप्यातु *m.*
zinc *adj.* (made of zinc) कुप्यातु-मय, (containing zinc) कुप्यातु-युत
zinc *vb.* कुप्यायन
(to treat or coat with zinc; galvanize) कुप्यातु-साधन, कुप्यातु-रोपण
zinc acetate कुप्यातु शुक्तीय
zinc alkyl कुप्यातु क्षारल
zinc amalgam कुप्यातु-संरस
zinc amide कुप्यातु तिक्तेय
zinc ammonium chloride कुप्यातु तिक्तातु नीरेय
zinc ammonium sulphate कुप्यातु तिक्तातु शुल्बीय
zinc arsenate कुप्यातु नेपालीय
zinc auxiliary = zinc dust
zinc benzoate कुप्यातु धूपीय
zinc blende कुप्यातु अन्धन
zinc bloom *Mineral.* कुप्यातु-कुसुम
zinc borate कुप्यातु टांकीय
zinc bromide कुप्यातु दुरेय
zinc carbonate कुप्यातु प्रांगारीय
zinc chloride कुप्यातु नीरेय
zinc chrome *Col. Ind.* कुप्यातु वर्णक
zinc citrate कुप्यातु निम्बवीय
zinc copper-acid cell कुप्यातु ताम्राम्ल-कोशा
zinc copper couple *Chem.* कुप्यातु-ताम्र मिथुन
zinc cyanide कुप्यातु श्यामेय
zinc dust कुप्यातु-धूलि
zinc ethide कुप्यातु दक्षेय
zinc ethyl कुप्यातु दक्षुल
zinc filings कुप्यातु चूर्ण (रेत्रीक्षेप)
zinc fixer कुप्यातु-स्थिरक
zinc fluoride कुप्यातु तरस्वेय
zinc foil कुप्यातु-पर्ण
zinc form-aldehyde-sulph-oxylate कुप्यातु वम्र-सुव्युद-शुल्ब-जारलीय
zinc formate कुप्यातु वम्रीय
zinc granules कुप्यातु-कणिका
zinc green = cobalt green *Col. Ind.* कुप्यातु हरि
zinc grey कुप्यातु धूसर
zinc-hausmannite = hetaerolite
zinc hypo-phosphite कुप्यातु उप-भास्वित
zinci- (denoting the presence of zinc) *Chem.* कुप्य-
zincic *adj. Chem.* कुप्यिक
zinci chloridum कुप्यातु नीरेय
zincide *Chem.* कुप्येय *n.*
zinci-ferous *adj.* (containing or yielding zinc) कुप्यातु-युक्त, कुप्यातु-प्रद
zincification *Chem.* कुप्यायन *n.*
zincify *vb. Chem.* कुप्यायन
(to coat or impregnate with zinc; to galvanize) कुप्यातु-आवरण, कुप्यातु-व्यापन
zinc ingot कुप्यातु-पिण्डक
zinc iodide कुप्यातु जम्बेय
zinci oxidum = zinc oxide *Pharm.* कुप्यातु जारेय
zinc-iron gahnite = kreittonite
zincite *Mineral.* (native zinc oxide) कुप्यजारेयिज *m.* (-इज for खनिज mineral)
zinckenite = zinkenite
zincky *adj.* (pertaining to or containing zinc, or having its appearance) कुप्यिय, कुप्ययुत, कुप्यरूप
zinc lactate कुप्यातु दुग्धीय
zinc-lined *adj.* कुप्यातु-आस्तृत
zinc mercury cyanide कुप्यातु पारद श्यामेय
zinc methide कुप्यातु प्रोदेय
zinc methyl कुप्यातु प्रोदल
zinc nitrate कुप्यातु भूयीय
zinco- (zinc) कुप्य-
zinco *adj.* कुप्य, कुप्यक
zincoid *adj.* कुप्याभ
zinc ointment कुप्यातु-अभ्यञ्जन
zinc oleate कुप्यातु म्रक्षीय
zincolith = enamel white
zinc orange (a colour, red-yellow रक्तपीत in hue, of low उद् saturation and high प्र brilliance) प्रोद्रक्तपीत
zinc ore कुप्यातु-अयस्क
zincous *adj.* कुप्यिय, कुप्यरूप, कुप्ययुत
zinc oxalate कुप्यातु तिग्मीय
zinc oxide कुप्यातु जारेय
zinc palmitate कुप्यातु तालीय
zinc per-manganate कुप्यातु अति-लोहकीय
zinc per-oxide कुप्यातु अति-जारेय
zinc phenol-sulphonate कुप्यातु दर्शव-शुल्बायीय
zinc phosphate कुप्यातु भास्वीय
zinc phosphide कुप्यातु भास्वेय
zinc pipe कुप्यातु-नाल
zinc potassium ferro-cyanide कुप्यातु

दहातु अयस्य-श्यामेय
zinc receiver कुप्यातु-प्रापक
zinc resinate कुप्यातु उद्यासीय
zinc-roofed *adj.* कुप्यातु-छद
zinc salicylate कुप्यातु-नम्रलीय
zinc sampler कुप्यातु-न्यादर्शक
zinc scrap कुप्यातु-क्षेप्य
zinc sheet कुप्यातु-स्तार
zinc silicate कुप्यातु सैकतीय
zinc silico-fluoride कुप्यातु सैकत-तरस्वेय
zinc slab कुप्यातु-पट्ट
zinc spar *Mineral.* कुप्यातु-धात्विया
zinc spinel = gahnite *Mineral.* कुप्य-स्फटीयिज *m.* (-इज for खनिज mineral)
zinc stearate कुप्यातु वसीय
zinc sulph-anilate कुप्यातु शुल्ब-नीलीय
zinc sulphate कुप्यातु शुल्बीय
zinc sulphide कुप्यातु शुल्बेय
zinc sulphide white *Col. Ind.* कुप्यातु शुल्बेय श्वेत
zinc tannate कुप्यातु शल्कीय
zinc tartrate कुप्यातु न्यासवीय
zinc thio-cyanate कुप्यातु गन्ध-श्यामीय
zinc tube कुप्यातु-नाल
zinc uranyl acetate कुप्यातु किरणल शुक्तीय
zincuret *vb. Chem.* कुप्येयन
1 (to combine with zinc) कुप्यातु-योजन
2 (to impregnate with zinc) कुप्यातु-व्यापन
zinc valerate कुप्यातु बलीय
zinc vitriol कुप्यातु काचर
zinc-ware कुप्यातु-भाण्ड
zinc white कुप्यातु श्वेत
zinc wool कुप्यातु ऊर्णा
zinc yellow *Col. Ind.* कुप्यातु पीत
zingerone = zingiberone *Chem.* शृंगवेरा *f.*
zingiber (it is derived from Sanskrit) शृंगवेर *m.*
Zingiber *Bot.* शृंगवेर-प्रजाति
Z. cassumunar (wild ginger) वन-शृंगवेर (B.,N.,M., Uri. वनाद्रेक, Hin. Ben. *banada)*
Z. officinale (ginger) सामान्य शृंगवेर (N.,M. शृंगवेर, Mal. *sringiveram*, Per. *shangabir*, Tam. *singaveram*, Tel. *sringaberamu)*
Z. zerumbet स्थूलग्रन्थि शृंगवेर (B.,N. स्थूलग्रन्थि)
Zingiberaceae *Bot.* शृंगवेर-कुल *n.*
zingiberene *Chem.* शृंगवेरेण्य *n.*
zingiberine शृंगवेरी *f.*
zingiberol *Chem.* शृंगवेरव *m.*
zingiberone शृंगवेरा *f.*
zinkenite, zinckenite अञ्जसीसशिज *m.* (अञ्ज- for अञ्जन antimony, सीस lead, श- for शुल्बेय sulphide, -इज for खनिज mineral)
Zinnia *Bot.* (a genus of herbs with very showy flowers) सुभगा-प्रजाति
zinnia सुभगा *f.*
zinnwaldite *Mineral.* अलाभ्रक *n.* (iron अयस्, lithia लघुजा mica अभ्रक)
Ziphiidae *Zool.* चञ्चुतिमि-वंश *m.*
Ziphius *Zool.* (a genus of beaked whales) चञ्चुतिमि-प्रजाति
ziphoid = xiphoid
Zirat grey tit *Aves* गान्धार भस्म-वल्गुली
zircite (*zirconium* + *-ite*; native zirconia) *Mineral.* गोमेदिज *m.* (-इज for खनिज mineral)
zirco-fluoride *Chem.* गो-तरस्वेय
zircon गोमेद *m.*
zirconate *Chem.* गोमेदीय *n.*
zirconia *Chem.* (zirconium dioxide) गोमेदजा *f.*
zirconic *adj. Chem.* गोमेदिक
zirconi-ferous *adj.* (containing or yielding zircon or zirconium) गोमेद-युक्त, गोमेद-प्रद
zirconi-fluoride *Chem.* गोमेद-तरस्वेय
zirconium *Chem.* गोमेदातु *m.*
z. nitrate गोमेदातु भूवीय
z. ore गोमेदातु अयस्क
z. oxide (technical) गोमेदातु जारेय (परिभाषित)
z. oxychloride गोमेदातु जार-नीरेय
z. potassium oxalate गोमेदातु दहातु तिग्मीय
z. silicate गोमेदातु सैकतीय
z. sulphate गोमेदातु शुल्बीय
zircono- (zirconium) *Chem.* गोमेद-
zircono-fluoride *Chem.* गोमेद-तरस्वेय
zirconyl *Chem.* गोमेदल *n.*
Ziziphora *Bot.* (related to *Mentha*) रोचनी-प्रजाति (Basu gives रोचनी as a Skt. name for *Mentha viridis*)
Z. clinopodioides (leaves glabrous —Basu) स्निग्धपत्र-रोचनी
Z. tenuior (an annual small herb—Basu) लघु-रोचनी
Zizyphus *Bot.* बदर-प्रजाति
Z. glabra = Z. rugosa
Z. glabrata = Z. trinervia
Z. jujuba (Chinese date, Indian cherry, Indian jujube, Indian plum) सामान्य बदर (MW. बदर, B., N., Kan. Mal. बदरी, Hin. बेर, Ben. बदरीफल, Mar. बोर, Tel. बदरमु)
Z. latifolia = Z. rugosa
Z. microphylla = Z. nummularia
Z. napeca = Z. oenoplia
Z. nummularia (wild jujube) भू-बदर (B.,M. भूबदरी)
Z. oenoplia (jackal jujube) शृगाल-कोलि बदर (B.,M. शृगालकोलि, Ben. *shyakul)*
Z. rotundifolia गोलपर्ण बदर
Z. rugosa (young branches clothed with tomentum—Basu) रोमशाखी बदर
Z. sativa = Z. vulgaris (common jujube, jujube) स्वादु बदर
Z. trinervia = Z. glabrata = jagged jujube (a small unarmed tree—Basu) अकण्ट बदर
Z. vulgaris = Z. sativa
Z. xylopyrus काष्ठ-बदर (Hin. *kat ber)*
Zn (zinc) *Chem.* कु (कुप्यातु)
-zoa -जीव
Zoantharia *Zool.* कुसुमजीवाः *m.pl.*
Zoanthidae *Zool.* कुसुमजीव-वंश *m.*
Zoanthidea *Zool.* कुसुमजीव-गण *m.*
Zoanthus *Zool.* कुसुमजीव-प्रजाति
Z. sociatus संघी कुसुमजीव
Zoarces *Zool.* (Gk. *zoarkes* 'life-giving', taken to mean viviparous) जीवजन-प्रजाति
Z. viviparus सामान्य जीवजन
Zoarcidae *Zool.* जीवजन-वंश *m.*
zoarium *Zool.* (aggregate of individuals in a compound bryozoan) संजीव *m.*
zodiac *Astron.* राशि-चक्र *n.*
zodiacal circle *Astron.* राशि-चक्र
zoea *Zool.* (Gk. *zoe* 'life') जीवक *m.*
-zoic *Geol.* -कल्प *m.*
-zoid चल- (note that चल- will begin the word, against -zoid which ends the word)
Zoidogamia *Bot.* चलोद्वाहिनः *m.pl.* Siphonogamia नालोद्वाहिनः (McLean I.637)
zoidogamous *Bot.* चलोद्वाही
zoisite चूस्फसैकिज *m.* (चू- for चूर्णातु calcium, स्फ- for स्फट्यातु aluminium, सकै

for सैकतीय silicate, -इज for खनिज mineral)

Zollverein (*zoll* 'duty' + *verein* 'union') शुल्कसंघ *m.*

zona ciliaris = **corona ciliaris** वलिक-वलय

zona fasciculata = **fascicular zone** *Zool.* (layer of columnar cells) स्तम्भ-कोशा-स्तर

zonal *adj.* कटिबन्धीय, कटिबन्ध-

zonal basis कटिबन्धीय आधार

zonal time *Astron.* कटिबन्ध-काल

zona pellucida (Lat. *pellucida* 'transparent') (transparent layer) पारदर्शी स्तर *m.*

zona radiata *Embryol.* (the zona pellucida, esp. when the radiating canals are unusually distinct—Web.) अरीय स्तर *m.*

zona reticularis = **reticular zone** *Zool.* जाल-स्तर *m.*

zonary placenta *Zool.* (when villi are arranged in a zone or band—Web.) पट्टी-जरायु

zonation *Biogeog.* प्रदेशन्यास *m.*

zone 1 कटिबन्ध, (region) प्रदेश, परिधि *m.*
2 *Astron.*, *Geog.* कटिबन्ध *m.*
3 *Forestry* = ring वलय *m.*
4 *Phys.* प्रदेश *m.*

zone of elongation *Bot.* दीर्घभावी प्रदेश

zone of mobility = **asthenosphere**

zone of silence *Phys.* निःशब्द प्रदेश

zone of sphere *Statics* गोल का कटिबन्ध

zone of weakness = **asthenosphere**

zone plate *Phys.* प्रदेश-पट्ट

zoning regulations कटिबन्ध-विनियम

zonula ciliaris = **zonule of Zinn** (suspensory ligament of the lens) वैक्ष निलम्ब-स्नायु *f.*

Zonuridae *Zool.* (Girdle-tailed lizards. Gk. *zone* 'girdle' + *oura* 'tail') मेखला-पुच्छ-वंश *m.*

Zonurus *Zool.* मेखलापुच्छ-प्रजाति

zoo प्राणि-उद्यान *n.*, प्राणिसंग्रहालय *m.* (current in Marathi), चिड़ियाघर

zoo- प्राणि-

zoo-chemistry प्राणि-रसायन

Zoochlorellae *Zool.* (symbiotic green algae living in various animals) संहर्यप्यका: *m.pl.* (सं together)

zoocoenocyte *Bot.* चल-बहुन्यष्टिक *m.*

zooea = **zoea**

zooecium *Zool.* (Gk. *zoon* जीव + *oikos* 'house' ओक) जीवौक *m.*

zoogamete *Bot.* चल-जन्यु *m.*

zoo-geography प्राणि-भूवृत्त *n.*

zoogloea condition शाकाणुश्लेष-अवस्था

zoogloea stage *Bact.* शाकाणुश्लेष-अवस्था

zoogonidium *Bot.* (an active or motile gonidium) चल-कणी *f.*

zooid *Zool.* (an individual in a colony) संजीव *m.*

-zooid चल- (English word is a suffix, while the Indian equivalent is a prefix)

zoological garden प्राणि-उद्यान, चिड़िया-घर

zoological survey प्राणिकीय आपरीक्षण

Zoological Survey of India भारतीय प्राणिकी-मण्डल

zoologico- प्राणिकी-

zoologist प्राणिविज्ञ *m.*

zoologize *vb.* प्राणिकीयन
1 (to study zoology) प्राणिकी-अध्ययन
2 (to collect animals for study) प्राणि-संग्रहण
3 (to subject to zoological investigation) प्राणिकीय अन्वेषण

zoology प्राणिकी *f.*, प्राणिशास्त्र *n.*

Zoomastigina *Zool.* (a subclass, they contain no chlorophyll) अशाद्-कशांगाः *m.pl.*

Zoöpagaceae *Bot.* (a group of fungi which have adopted the habit of preying upon protozoal animals and Nematodes—McLean I.341) प्राणि-हिंस-कुल *n.*

zoophilous *adj.* *Bot.* प्राणिपरागित

zoophilous flowers *Bot.* प्राणिपरागित पुष्प

zoophysics (zoology which relates to the physical structure and uses of the organs of animals) प्राण्यंगिकी *f.*

zoo-physiology प्राणि-दैहिकी

Zoophyta *Zool.* उद्भित्प्राणिनः *m.pl.*

zoophyte *Zool.* उद्भित्प्राणी (-इन्) *m.*

zoophytography उद्भित्प्राणिवृत्त *n.*

zoophytology औद्भिद-प्राणिकी *f.*

zooplankton (that portion of the plankton which consists of animals प्राणी) प्राणिमन्दप्लवक *m.*

zooplasty *Surg.* प्राणिघटना *f.*

zoosporangium *Mycol.* (a sporangium producing zoospores चलबीजाणु) चल-बीधा *f.* (बीधा for बीजाणुधानी sporangium)

zoospore (swarm spore) *Bot.* चलबीजाणु *m.* (they are motile)

zoo-sterol *Chem.* प्राणि-सान्द्रव

Zoothamnium *Zool.* जीवक्षुप-प्रजाति
Z. arbuscula सामान्य जीवक्षुप

Zoothera *Aves* गोपन-प्रजाति (√गुप् 'to skulk')

zooxanthella *Biol.* (one of the minute pigmentary bodies, yellow cells) पीतजीवक *m.*

Zoraptera *Zool.* (Gk. *zoros* 'pure'. Usually apterous—Web.) अपपक्ष-गण *m.*

Zornia *Bot.* कण्टशिम्बी-प्रजाति
Z. diphylla (it has prickly pods—Graham) सामान्य-कण्टशिम्बी

Zorotypus *Zool.* अपपक्ष-प्रजाति

Zosimia *Bot.* (related to *Coriandrum* धान्यक-प्रजाति) हृद्यगन्ध-प्रजाति (Basu gives हृद्यगन्ध as a synonym धान्यक)
Z. absinthifolia = **Z. orientalis**
Z. orientalis (distribution—Sind) सिन्धु-हृद्यगन्ध

Zosma = **Duhr** *Astron.*

Zosteropidae *Aves* सितनयन-वंश *m.*

Zosterops *Aves* (genus consisting of the white-eyes) सितनयन-प्रजाति

Zr (zirconium) *Chem.* गो (गोमेदातु)

Z-shaped द्विभुजाकार, द्विकोणाकार, ब्राह्म-ओ-रूप, द्विकोण-रूप

Z test *Statistics* (the natural logarithm छेदा of the ratio अनुपात of two estimated standard deviations) अ. छे. समन्वीक्षा

Zuben el Genubi = **Kiffa Australis** *Astron.*

Zubeneschamali = **Kiffa Borealis** *Astron.*

zur-Nedden's bacillus (seen in ulceration of the cornea) स्वच्छा-व्रणीय दण्डाणु

ZW (chromosome) *Biol.* ल व (*see* XX)

Zwickau g r e e n *Col. Ind.* = **n e w green**

zwitter ion (Germ. *zwitter* 'hybrid') संकर अयन

Zygaena = **Sphyrna**

Zygaenidae = **Sphyrnidae**

zygantrum *Zool.* (a fossa on the posterior surface of the neural arch of vertebrae of snakes or lizards) चाप-खात *n.*

zygapophysis = **articulating process**

Zool. योजिवर्ध *m.*

Zygnema *Bot.* (having two starlike chromatophores in each cell) ताराभ्य-प्रजाति

Zygnemaceae *Bot.* ताराभ्य-कुल *n.*

Zygnemales = Zygnematales *Bot.* ताराभ्य-गोत्र *n.*

zygo- 1 युग-

2 युक्त-, युग्म-

zygodactyl युगांगुल *m.*

Zygodactylae *Zool.* युगांगुलाः *m.pl.*

zyodactyle = zygodactyl

zygodactylic *adj.* युगांगुल

zygodactylism *Zool.* युगांगुलता *f.*

zygodactylous *adj. Zool.* (yoke-toed) युगांगुल (युग yoke)

zygoma = cheek bone = malar bone = zygomatic bone गण्डास्थि *n.*

zygomatic arch *Anat.* गण्ड-चाप, गण्डास्थि-चाप

zygomatic bone = zygoma

zygomatic nerve *Anat.* गण्ड-चेता

zygomatico-facial nerve *Anat.* गण्डानीक-चेता

zygomatico-temporal nerve गण्ड-शंख-चेता

zygomatic process *Anat.* गण्डास्थि-प्रवर्ध

zygomatic process of the squamosal *Zool.* अग्रगण्डास्थि-प्रवर्ध

zygomaticus *Anat.* गण्डपेशी *f.*

zygomorphic = monosymmetric *adj. Biol.* एकसंमित, एकसंमितीय

zygomorphy एकसंमिति *f.*

Zygomycetes *Bot.* (subclass of the algal fungi कवक including those in which reproduction is by conjugation संयुग्मन) युग्मकवकानुवर्ग *m.* (अनुवर्ग subclass), युग्मकवकानि *n.pl.*

zygonema *Zool.* (when the threads unite in pairs) युग्मांशु *m.*

Zygophiurae *Zool.* युगाहिपुच्छ-गण *m.*

zygophore *Bot.* (a conjugating hypha कवकसूत्र in certain Fungi—Henderson) युक्तसूत्र *n.*

Zygophyllaceae *Bot.* गोक्षुर-कुल *n.* (from *Tribulus* गोक्षुर-प्रजाति)

Zygophyllum *Bot* (*zygos* 'pair' युग्म, *phyllon* 'leaf' पत्र) युग्मपत्र-प्रजाति

Z. coccineum (seeds are reputed anthelmintic—Basu) कृमिघ्न युग्मपत्र

Z. simplex (distribution—Sind) सिन्धु-युग्मपत्र

Zygosaccharomyces *Bot.* युक्तशर्कर-प्रजाति

Z. barkeri सामान्य युक्तशर्कर

Z. chevalieri (conjugation between two cells of different sizes) संविदृश युक्तशर्कर

zygosphene *Zool.* (articular process on the anterior surface of the neural arch' of vertebrae of snakes which fits into the zygantrum) चाप-स्फान *n.*

zygospore *Bot.* युक्तबीजाणु *m.*

zygote *Biol.* 1 युक्ता *f.* (*sc.* कोशा)

2 (combination nucleus) युक्त-न्यष्टि *f.*

zygotene = amphitene *Zool.* युग्मांशु *m.*

zygote nucleus = combination nucleus युक्त-न्यष्टि

zym-, zymo- किण्व-

zymase *Biochem.* किण्वेद *m.*

zymase complex *Bot.* किण्वेद संकर

zyme *Biochem.* किण्व *n.*

Dist. enzyme विकर

-zyme *Biochem.* (enzyme) -विकर *m.*

zymic *adj.* (due to fermentation) किण्विक

zymic acid किण्विक अम्ल

zymo- किण्व-

zymoexcitor (a substance that converts a zymogen विकरजन into an active enzyme—Hackh) विकरजनोद्दीपक *m.*

zymogen *Biol.* (producing enzyme) विकर-जन *m.*

zymo-genesis *Biochem.* विकर-जनन *n.*

zymogenic *adj.* 1 (producing fermentation) किण्वजनक

2 (pertaining to a zymogen) विकर-जनिक

zymogenic bacteria किण्वजन शाकाणु

zymogenous *adj.* (producing fermentation) किण्वजनक

zymoid *adj.* किण्वाभ

zymology कैण्विकी *f.*, किण्वन-विज्ञान *n.*

zymolysis = enzymolysis *Biochem.* विकरांशन *n.* (action of enzymes)

zymo-meter = zymosi-meter किण्वन-मान *m.*

zymo-phosphate *Biochem.* प्रकिण्व-भास्वीय (found in yeast)

zymoplastic *adj. Biochem.* (they are believed to participate in the formation of enzymes) विकरघटक

zymoscope *Biochem.* (for determining fermenting power) किण्वनेक्ष *m.*

zymosimeter = zymometer

zymosis (a process analogous to fermentation) आकिण्वना *f.*

zymo-sterol *Biochem.* (obtained from yeast fat) प्रकिण्व-सान्द्रव

zymo-sthenic *adj. Biochem.* (pertaining to or designating an agent that strengthens the activity of an enzyme) विकर-बलदीय

zymotechnics (art of inducing and applying fermentation) किण्वन-कला *f.*

zymotic *adj. Med.* किण्विक

zymurgy (a branch of applied chemistry dealing with fermentation processes) किण्वन-रसायन *n.*

ZZ (chromosome) *Biol.* ल ल (*see* XX)

* * *